

PULPSCI



1925

H. Richardson









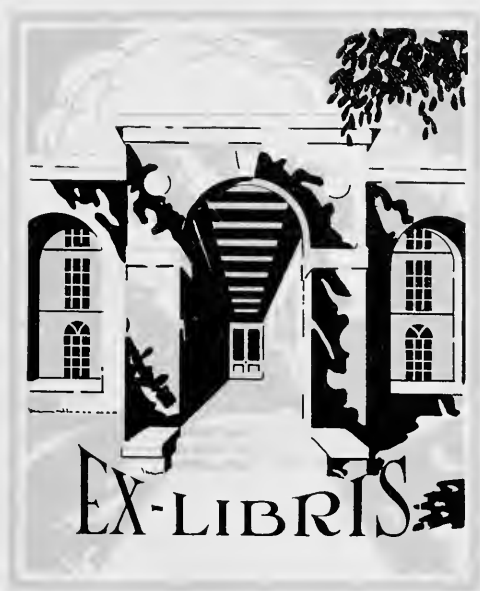

• M. Richardson •

KV10 ~ ~ KΨR

'27

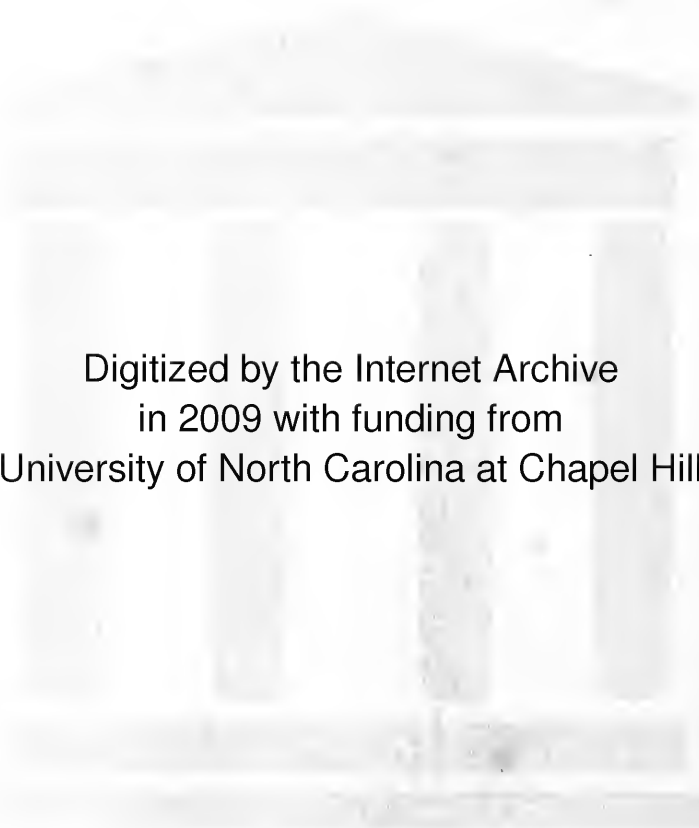

Digitized by the Internet Archive  
in 2009 with funding from  
University of North Carolina at Chapel Hill

<http://www.archive.org/details/phipsicli1925elon>

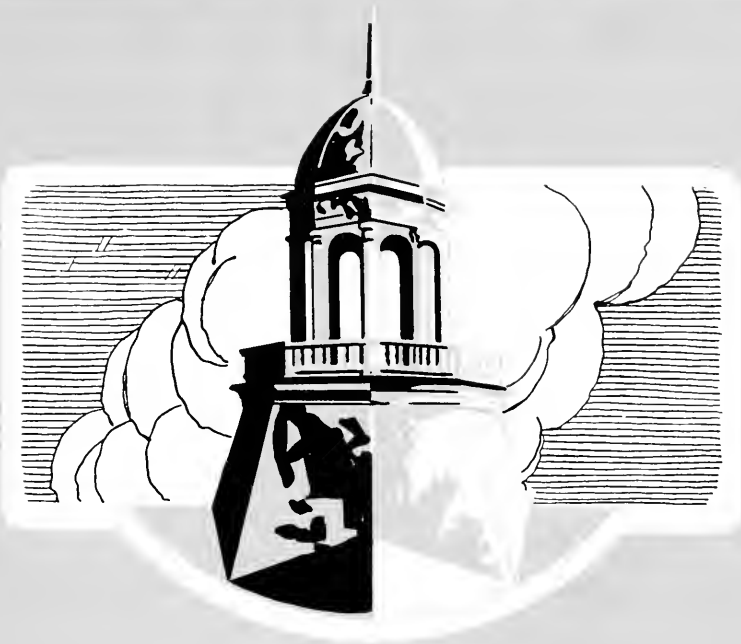

*The*  
PHIPSICLI

VOLUME XI  
1925

PUBLISHED BY  
THE SENIOR CLASS OF ELON COLLEGE  
NORTH CAROLINA

## The Gift of a People



N the city of Burlington, on the evening of January 19, 1923, the day following the burning of the original Administration building here, Mayor Horner, of Burlington, called together in the City Hall, a meeting of the citizens to consider what might be done to help rebuild our college.

It was a cold, bleak, stormy night, but stout hearts were there, interested in the only college in Alamance County, and ready to undertake measures to help her recover from what appeared, even then, to be a staggering blow. It was during this meeting of the citizens of Burlington and of the county that the late Robert L. Holt, after several others had spoken, arose and said: "I am very sorry for Elon. I am sorry for her \$5,000.00 worth, and I herewith pledge \$5,000.00 to the Alamance County fund to help Elon rebuild."

Following this liberal subscription from Colonel Holt, Mr. John M. Cook, a graduate of the College, and a lawyer and business man of Burlington, moved that the Alamance County citizens undertake to raise \$100,000.00, and that it erect an administration building, provided friends of the College elsewhere would raise \$200,000.00 for additional improvements. This motion was unanimously adopted, and a committee consisting of Colonel Robert L. Holt, Rev. Dr. Thomas F. Opie, Colonel F. L. Williamson, Mr. O. F. Crowson, Mr. J. M. Fix, Mr. D. E. Sellars, and Rev. C. B. Riddle was appointed as a steering committee for this enterprise.

The Board of Trustees of the College met on January 24 and accepted this proposal from the citizens of the county of Alamance. Meanwhile, the county's steering committee, feeling absolutely sure that the trustees would accept their offer, had held a meeting and appointed a campaign committee to raise the \$100,000.00. This committee consisted of Mr. W. E. Sharpe, chairman and general executive; Mr. W. K. Holt, Mr. J. M. Fix, Mr. O. F. Crowson, Colonel Robert L. Holt, and Dr. W. A. Harper. Mr. Sharpe, as the executive for the campaign, selected Rev. C. B. Riddle as secretary and J. M. Fix as treasurer, and the following as team captains: Mr. R. O. Browning, Mr. H. Frank Mitchell, Mr. J. G. Rogers, Mr. W. K. Holt, and Rev. C. B. Riddle. The campaign committee acted as the flying squadron to serve under the direct management of Mr. Sharpe, associating with himself Mr. R. F. Williams, Mr. J. L. Scott, and Colonel E. C. Holt.

With the energy characteristic of him, Mr. Sharpe arranged for a public meeting in the municipal building on Sunday afternoon, which was presided over by Colonel F. L. Williamson. At this time Hon. E. S. Parker, Jr., delivered an inspirational address, and Mr. Sharpe himself outlined the plan of the campaign. The people were enthusiastic and the work of raising the money began immediately.

As a consequence, life and enthusiasm were given the College in the crisis which faced it. Friends elsewhere were encouraged by the loyal support of the people, who knew the institution best, to make large and liberal contributions for the rebuilding program.

The Alamance building has been completed at a total cost of \$150,000.00. It is a modern fireproof building 200 feet long, 68 feet wide, three stories high, and is especially designed for administrative and recitation purposes. It is safe to say that no college, anywhere, can boast of a more commodious administration building than the citizens of Alamance County have given their college under the leadership of the late Robert L. Holt as chairman of the steering committee, and Mr. W. E. Sharpe as the guiding genius of the campaign forces that actually raised the money.

This is the first instance in the history of North Carolina education when a county voluntarily arose as a single individual to lend its support to a stricken college. The same spirit which inspired the Alamance Regulators to strike the first blow for American liberty inspired the present descendants of those Regulators to lead in this splendid benefaction.

The students of Elon College pledge the citizens of Alamance County their solemn intention to make proper use of the magnificent gift our College has received at their hands, and we shall always hold in deep gratitude and in sincere appreciation the splendid men and women who made the Alamance building possible for our College; and, so, the rebuilding program a reality.



# DEDICATION

WHEN ALAMANCE COUNTY CITIZENS NEEDED AN ORGANIZER TO MARSHAL THEIR STRENGTH TO RAISE THE MONEY FOR THE ALAMANCE BUILDING, THEY UNANIMOUSLY CHOSE MR. SHARPE.



HE IS ONE OF FELON'S TRUEST FRIENDS. THIS ANNUAL IS UNANIMOUSLY DEDICATED TO HIM AND TO ALAMANCE COUNTY IN SINCERE APPRECIATION BY THE CLASS OF 1925.

W. E. SHARPE  
Christian Layman and Business Man

## Two Years After



OUR Alma Mater was chartered on March 11, 1889. Thirty-six years from that day the student body met for the first chapel service in the fifth and final building of the Greater Elon Program. It was a red-letter day for Elon when, on January 18, 1923, the sacred old administration building which, for a generation, had housed the general activities of the campus, went up in smoke. Those who witnessed the smoldering embers of that disastrous fire thought of it as a red-letter day that had buried the hopes of a generation of striving and sacrifice, but a kindly Providence and generous-hearted friends overruled, and that which portended to be the destruction of the finest and best in Elon's equipment became the beginning of a new and larger plant, not only more commodious, but likewise more efficient. So has Elon arisen, sphinx-like, out of her ashes to what promises to be a larger and a brighter future. Between the ashes of January 18, 1923, and the finished new plant upon which our eyes look in gladness today, there is written a chapter of brilliant achievement, not only in the annals of our own institution, but of higher education in our state and nation. No college has ever arisen more triumphantly out of disaster than has our mother, Elon, thanks to the generosity of the citizens of Alamance County and of the generous friends elsewhere, who have made the Greater Elon Program not merely a dream, but a true and vital reality.

In place of the hallowed old administration building with its octagonal tower, we have today, crowning the very heart of our campus, a splendid administrative group of five buildings arranged in the form of an "H." The middle portion of this "H," very properly, is the Alamance building. The southwest corner of the "H" is the Whitley Auditorium, made possible by the generous kindness of J. M. Darden, of Suffolk, Va. The southeast corner of the "H" is the Mooney Christian Education building, the gift of Mr. M. Orban, Jr., of Whittier, Calif. The Carlton Library building, the gift of Messrs. P. J., L. E., and H. A. Carlton, and Mrs. Thomas S. Parrott, occupies the northwest corner of the "H," while the northeast corner is rounded out by the Duke Science building, made possible by an initial gift of \$50,000.00 for that purpose by Messrs. B. N. and J. B. Duke, who made this donation in memory of their mother, Mrs. Artelia Roney Duke, a native of Alamance County, and whose last resting place is at Haw River in a cemetery lot adjoining the grave of Mr. W. H. Trollinger, who donated the land comprising the present campus of the college.

All five of these buildings are fireproof and equipped with very latest furniture. As a recent college president said upon visiting Elon: "No small college in the United States has a finer plant than Elon." We students cannot forget, either, that Josephus Daniels recently wrote in the *News and Observer* that, after an automobile trip throughout the length and breadth of the state, he considered the development at Elon the most outstanding accomplishment of the past decade in North Carolina.

In addition to these five buildings and their furnishings the campus has been graded, laid out in walks and driveways, and a beautiful brick wall has been built around it with appropriate entrances and iron gateways, both for pedestrians and vehicles.

We, who issue this Annual, have seen these transformations take place, and their achievements have been to us an inspiration to undertake great enterprises in the days that lie ahead and a challenge to us to prove ourselves worthy of the intellectual mother at whose rebuilding we have been privileged during these past two fateful years to be present.



# FOREWORD

**T**O you, the reader of this, the eleventh volume of the *PHYSICLI*, we hand the 1925 copy. We have striven to make this edition a faithful record of one college year. We have tried to make this a useful and economical, as well as attractive, book. We have endeavored to make this a wholly representative book by incorporating abasement and arrogance, athletics and apathy, dodgers and doctors, flunkers and flyers, humility and haughtiness, prudes and professors, prowlers and preachers, silliness and sacredness.

If life be the enjoyment of recalling the pleasant experiences of the past, or the happy anticipation of the future, we hope that this effort of ours may bear fruit to former and future students. Sacred, we hope, will be the memories retouched by this book. May it be read by others with "justice seasoned with mercy."

Students of the college who are not members of the staff have done much to make this book a success. Friends, who had no other obligation than that of friendship, have used their talents to help us through the toiling hours. To each we mention a gratitude which will forever have to go untold.



Marie Oldham  
Sponsor for Phippscli.





# CONTENTS

◆  
ADMINISTRATION

◆  
CLASSIFICATION

◆  
RECREATION

◆  
ORGANIZATION

◆  
CONGLOMERATION

# The Physicall Staff

Miss Lee Boston  
 Art

J. H. Dallas - W. C. Eldon  
 Art

Chrys Alta  
 Art

S. H. Bell  
 English

J. N. Denton - Rose Howell  
 English

Robt. Roland  
 English

E. E. Snotherly  
 English

L. V. Watson  
 English

Margaret Rowland  
 English



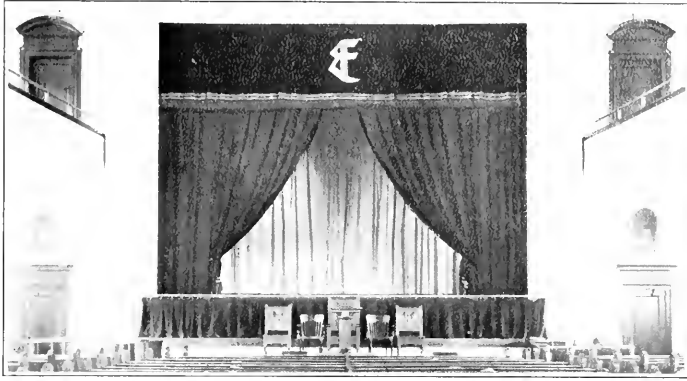

***I**N which the reader is allowed to visit those structures of brick and stone, and to see the beauties of that campus, in the limits of which the things this chapter attempts to show him had their development, and to know those who are directing our college's progress.*

**ADMINISTRATION**



PHIPPSICLI  
1923

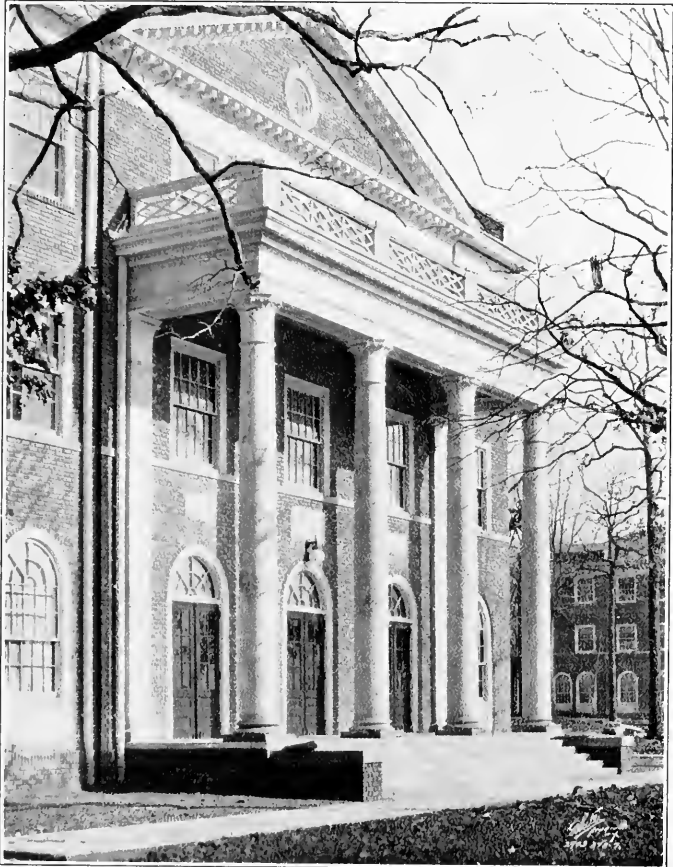

SOUTH END AUDITORIUM

PHIPSICLI  
1925



LOOKING NORTHEAST FROM STATION

PHIPSICLI  
1923

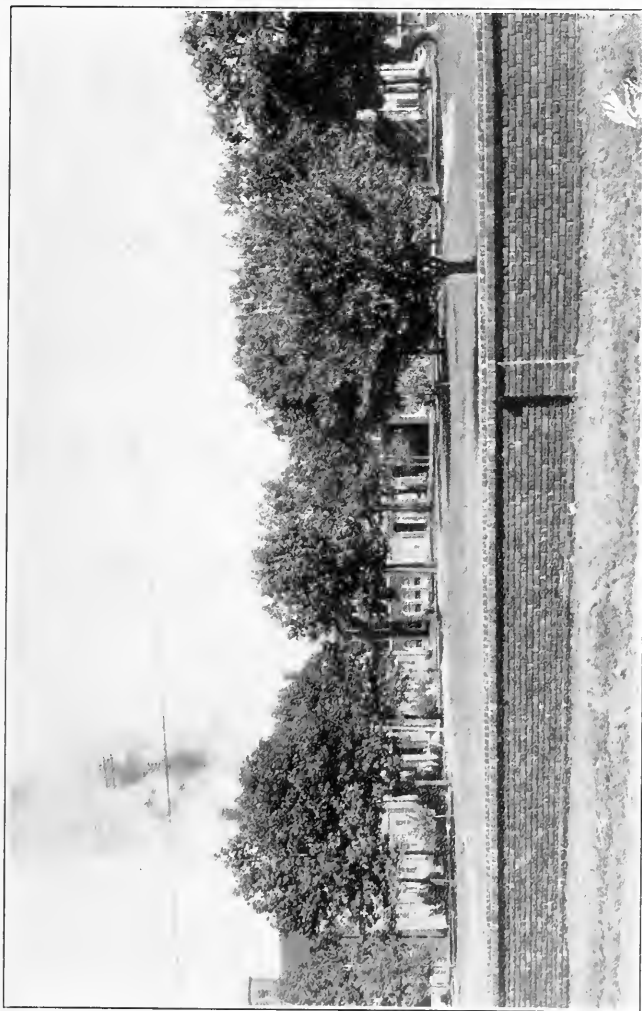

LOOKING EAST FROM POST OFFICE

PHIPSICLI  
1925

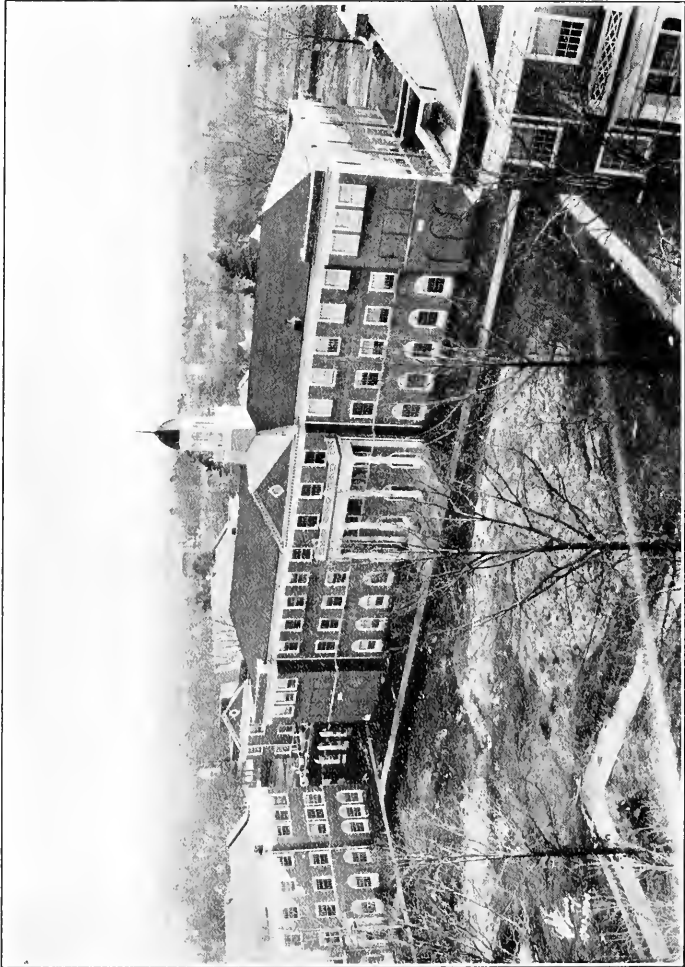

LOOKING SOUTHEAST FROM WATER TANK



PHIPSICLI  
1923

# FACULTY

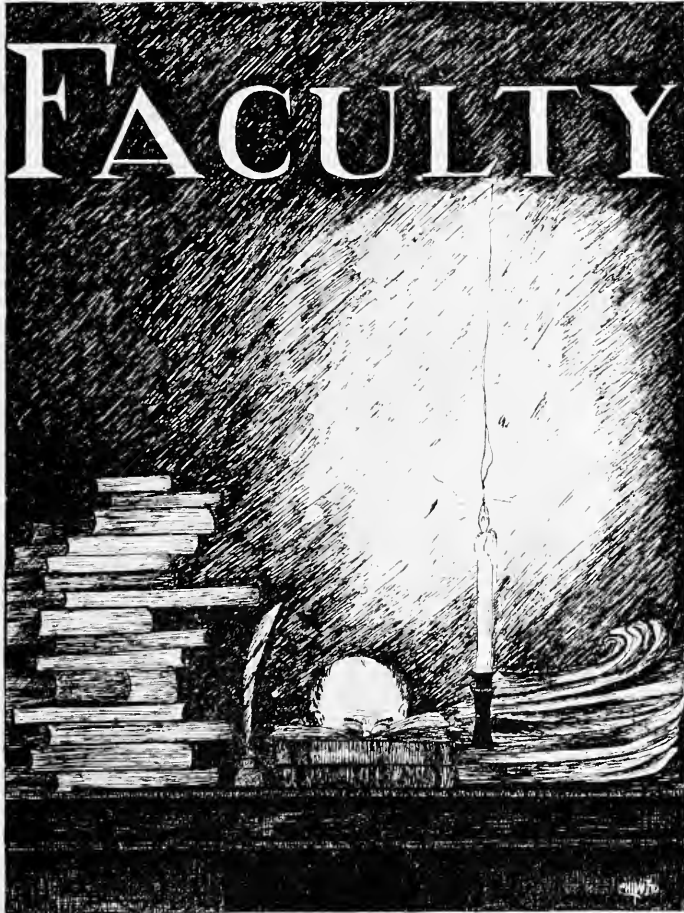



WILLIAM ALLEN HARPER, A.M., LL.D.  
*President of Elon.*



ALONZO LOHR HOOK

*Dean of Men; Professor of Physics*

A.B., M.A., Elon College; Graduate Student,  
Johns Hopkins University and of  
Cornell University.

LOUISE SAVAGE

*Dean of Women; Instructor in Mathematics;  
Librarian*

Student of Randolph-Macon Woman's College;  
University of Virginia.





**JOHN URQUHART NEWMAN**  
*Professor of Greek and Biblical Literature*

A.B., A.M., Litt.D., Ph.D., D.D.; Graduate Student University of North Carolina; Yale University; University of Chicago; Northfield Bible School.



**WALTER P. LAWRENCE**  
*Professor of English Literature*

Ph.D., Elon College; M.A., Yale; Litt.D., Tufts College; Graduate Student University of North Carolina; Oxford University; University of Chicago.



**NED FAUCETTE BRANNOCK**  
*Professor of Chemistry*

A.B., M.A., Elon College; Litt.D., Delaware College; Graduate Student Johns Hopkins University; Columbia University; Assistant Instructor in Organic Chemistry, Summer School, Columbia University.



**THOMAS E. POWELL, JR.**  
*Professor of Geology and Biology*

A.B., Elon College; A.M., University of North Carolina; Graduate Student Cornell University.



**THOMAS CICERO AMICK**  
*Treasurer; Professor of Mathematics*

L.L., University of Nashville; George Peabody College for Teachers; Ph.D., Central University; Student University of North Carolina; State Normal College, Troy, Ala.; Graduate Student University of Virginia; University of Chicago; Professor of Mathematics, Summer School, State College of Agriculture and Engineering, Raleigh, N. C.



**WARNER S. ALEXANDER**  
*Professor of Religious Education*

A.B., Union Christian College; D.D., Union Christian College; Ex-President Union Christian College; Superintendent Missions in Wyoming, '16-'20.



FLORENCE FISHER

*Voice and Piano*

Pupil of Gertrude Franklin Salisbury, Boston; Pupil of Mme. Bertha Kagon and Arthur J. Hubbard.



DELORIS HOLT MORROW

*Domestic Science and Household Economics*

A.B., Elon College; Diploma in Household Art, Elon College; Special Student Household Art, Columbia University.



LYDIA A. BERKLEY

*Director Piano*

M.M., Lincoln Conservatory, Nebraska; B.M., Hiram College Conservatory, Ohio; Oberlin Conservatory; Cincinnati College of Music; Student of Dr. Andrews and Professor Upton; Student of Sen. Albino Gorno and Sen. Mattioli.



BENJAMIN W. EVRLITT

*Department of Practical Arts; Director Physical Training for Men*

A.B., Elon College; Graduate Student Columbia University; A. N. Palmer School of P. nmanship.



LILA CLAIRE NEWMAN

*Instructor of Art*

Ph.B., Elon College; Graduate Student Columbia University; Mass. Mason's School of China Painting, New York.



LAWRENCE M. CANNON

*Commercial Department*

B.S., Elon College; Graduate of Rochester Business Institute; Graduate Student Columbia University.



O. W. JOHNSON  
*Professor of Education*

A.B., M.A., Elon College; M.A.,  
University of Virginia.



JOHN WILLIS BARNEY  
*Professor of English and Philo-  
sophy*

A.B., Elon College; Graduate Student  
Columbia University; Gradu-  
ate Student University of Wis-  
consin.



LEO D. MARTIN  
*Professor of History and Social  
Science*

A.B., Elon College; M.A., Univer-  
sity of North Carolina; Graduate  
Student of Yale.



MARY E. SCULLY  
*Expression and Physical Train-  
ing for Women*

Graduate King's School of Ora-  
tory; Postgraduate King's School  
of Oratory.



PAULINE T. NELSON  
*Violin and Piano*

Graduate New England Conserv-  
atory of Music; Pupil of Eugene  
Greenbury.



ETHEL FIELDING  
*Director of Voice and Theory*

New England Conservatory; Pupil  
of Charles A. White.

PHIPPSICLI  
1923



**SIMON A. BENNETT**  
*Carlton Professor of Christian  
Literature and Methods*

A.B., Union Christian College,  
A.B., University of Illinois; M.A.,  
University of Chicago; Graduate  
Student, University of Chicago.



**FRANK B. CORBOY**  
*Coach*

A.B., Muhlenberg College; Student  
University of Pittsburgh, University  
of Toulouse, France; Coach P.  
R. R. Apprentice School, Altoona,  
Pa.; Athletic Officer 190th Infan-  
try, 28th Division, A. E. F.; Coach,  
University of Toulouse; Graduate  
Student of University of Illinois.



**THOMAS E. WHITE**  
*Professor of Spanish and  
German*

A.B., Elon College; Ex-Missionary  
to Porto Rico.



**MRS. JANET KIRKLAND**  
*Dietitian, West Dormitory*



**MRS. ALICE CORBOY**  
*Matron Ladies' Hall*



**MRS. FRANCES J. RING**  
*Resident Nurse and Matron*



WM. JEFFERSON COTTON  
*Assistant Professor of Latin and  
French*

A.B., M.A., Elon College; Gradu-  
ate Student University of Chicago.



KATHERINE E. NOLAN  
*Organ and Piano*

Graduate in Piano and Organ of  
New England Conservatory, Bos-  
ton; Member of American Guild  
of Organists.



R. HOWARD GUNN  
*Bursar*

Ph.B., Elon College; Assistant  
Bursar, 1921-22-23-24.

## Lecturers

JAMES OSCAR ATKINSON, A.M., D.D.  
*Lecturer on Christian Missions*

MARTYN SUMMERBELL, Ph.D., D.D., LL.D.  
*Lecturer on Church History and Biblical Literature*





***I**N which the reader is introduced to the members of the various classes, or is reminded of his schoolmates, and of the things which make each himself and one from whom the others will hate to be parted.*

CLASSIFICATION







**J. O. ATKINSON, JR., A.B.**  
*Class President.*

ELON COLLEGE, N. C.

*"Tricks he hath in him which gentlemen have."*

Sigma Phi Beta; Clio; Chief Marshal Commencement, '21-'22; Tennis Team, '21-'22-'23-'24; Chief Marshal Clio Oratorical Contest, '21-'22; Basketball Team, '23-'24; Maroon and Gold Staff, '22-'23; Intercollegiate Debator, '23-'24; Student Manager of Athletics, '24-'25; President Senior Class, '25.

If there is a hard task to be done, call on Oscar, and the completion is assured. He is not only endowed with qualities that make him a good student and an eloquent orator, but he is an athlete as well. We shall not soon forget his ability as a tennis player. Judging from Oscar's ambition, his oratorical ability, and his judicial qualifications, it seems evident that the class of '25 will one day have a lawyer of whom she can be proud. Oscar is surely a good sport, a fine student, an excellent friend, an entertaining companion, and, with it all, a "corker."

**KATE VANCE STRADER, A.B.**  
*Class Secretary.*

909 SPRING GARDEN ST., GREENSBORO, N. C.

*"Almost to all things she can turn her hand."*

Delta Upsilon Kappa; Psi Phi; Class Debater, '22; Commencement Cantata, '22; Y. W. C. A. Cabinet, '23-'24; Maroon and Gold Staff, '23-'24; Winner Psi Phi; Commencement Essayist; Aedra, '24; Psi Phi; Entertainment, '24; Glee Club, '23-'24; Marshal Emory and Henry-Elon Debate, '23; Treasurer Y. W. C. A., '24-'25; Student Council, '24-'25; Class Secretary, '24-'25; President Psi Phi; Entertainment, '25; Certificate in Domestic Art, '25; Football Sponsor, '23.

Capable, dependable, true as steel is she. We can't think of any event in our college life without thinking of our sincere and admirable Kate. She is one of the few individuals who keeps her work up to date, and you may be sure it's of a commendable variety. Still, books don't interfere with her college activities, for she takes part in everything, from yelling herself hoarse at a football game to sitting dignifiedly on the Student Council. She certainly had a fellow feeling for the unfortunate ones who were brought up, because it wasn't always easy for Kate to be good. We need more girls like Kate.





REGINA OLYN BARRETT, A.B.  
*Class Vice-President.*  
 PONCE, PORTO RICO.

*"A maiden never bold; of spirit still and quiet."*

Delta Upsilon Kappa; Psihelia, '22, '23; Charter Member Psihelia; Treasurer Class '21, '22; Chief Marshal Psihelia Entertainment, '25; Pageant, '23; Vice-President, '24-'25; Gitorian, '25.

Here's a girl who says what she thinks and means what she says. If you are a friend of hers, count yourself lucky. Quiet and modest, she attends her own business and allows others the same privilege. She is a natural-born worker, and puts her whole soul into whatever she undertakes to do, and does it well. As a student she has won the respect and admiration of both faculty and students. She has a splendid mind, and is patient and accommodating in using it to help those who are less fortunate. Though seeming to be dignified and studious, yet to those who know her best, she shows her jolly side. Faithful to duty and trust, loyal and sincere to friends, we have no fear for her future.

DOROTHY LOWE, A.B.  
*Class Treasurer.*  
 ELON COLLEGE, N. C.

*"She hath a knowledge of both books and humankind."*

Psihelia; Alumnae Society Club; Chief Marshal Psihelia Essayist Contest, '21; Commencement Marshal, '24; Class Treasurer, '24-'25; Chief Marshal Psihelia Entertainment, '25.

We are at a loss to know how to characterize "Dot." To begin with, she is one of those lucky mortals endowed with her share of sense. She is a good student, but she knows when to lay aside her books and enjoy other pleasures. She is a good conversationalist, but she knows when to stop talking and listen. She studies when she wants to and "spoofs" the professors the rest of the time. She is a true friend ever. French and Education are her hobbies, and when she combines her knowledge of the two, we feel sure that some school will have a good teacher.





ERNEST EDWIN SNOTHERLY, Ph.B.

ALBEMARLE, N. C.

*"A place in the ranks awaits you,  
You have some part to play;  
The past and the future are nothing  
In the face of the stern today."*

Iota Tau Kappa; Philologist; Philologist Entertainment, '23; "Maroon and Gold" Staff, '23-'24; Associate Editor "Phippsicli," '23-'24; Commercial Class, '21-'22; Secretary Student Senate, '23-'24; Vice-President Student Senate, '25; College Band, '23, '23, '24, '25; Commencement Pageant, '23; Student Athletic Council, '25.

E. E. Snotherly, better known as "Jim, the Corn Doctor," is one of the most popular men in his class, especially with the athletes. He has won the friendship of all of them, and he is always ready to minister to their needs, whatever these needs may be. "Jim" is a friend to all, and is ever ready to do his part when there is work to be done. He has two mottoes: "Get the Elon spirit and keep it," and "Never refuse the girls anything they ask." His willing spirit and determination assure him success in life.

FRANCES SOMERVILLE MCELROY, Ph.B.

GORDONVILLE, VA.

*"She's extremely conscientious,  
And when there's work to do,  
If Frances has a hand in it  
She's sure to put it through."*

Ψιχελιαν Literary Society; President Student Council, '24-'25; Ψιχελιαν Annual Entertainment, '22.

Frances is one of those sturdy, conservative individuals who has the ability to do what she wants to. She is dignified and reserved, but underneath the exterior there is a vein of humor that only her friends know of and appreciate. She joined our class just this year, and we can't predict what her possible career will be, but we are confident that she can make it what she will. As a Librarian, Frances has been of invaluable assistance to the Librarian, and she will doubtless serve many others in the world outside the college portals.





CLARENE ELIZABETH LINCOLN, A.B.  
BROADWAY, VA.

*"A miniature of loveliness, with culture and grace  
Summed up and mirrored in a beautiful face."*

Delta Upsilon Kappa; Psihellen; Psihellen Marshal, Psihellen Entertainment, '23; Charter Member Psykaleon; Psykaleon Entertainment, '24, '25; Class Historian, '22; Vice-President Class, '23.

We are grateful to Virginia for sending us this bright-eyed little miss from the Shenandoah Valley. Enthusiastic, fine-spirited, pretty, attractive in every sense of the word, the very essence of refinement, the best we can say of her is not good enough. Her every deed is tempered with common sense as well as impulsiveness. She is a clear thinker and a whole-hearted lover. Whatever "Alo" does, she does well, and her enthusiasm and loyalty have been an indispensable part of every class or college contest. She can face philosophically and overcome any difficult situation that may arise, and we know that she can and will succeed. We only ask that fate give her as much as she deserves.

RUBY WILCOX ATKINSON, A.B.  
DENDRON, VA.

*"Rare compound of quality, noble and true,  
With plenty of sense and good humor, too."*

Delta Upsilon Kappa; Psihellen, '22, '23; Charter Member Psykaleon; Palette and Brush Club; Psykaleon Entertainment, '24, '25; Virginia Club; Class Historian, '25; Certificate in Art, '24; Diploma in Art, '25.

If we had to describe "Jew Baby" in one word, we should possibly say "attractive." Or, should we say lovable, competent, stylish, sensible, or enviable? We could surely say all of them and tell the truth. "Jew Baby" simply surpasses description. She is an artist, a friend, an entertainer, anything of quality you can think of. Whether we see her playing the star role in a society entertainment, as president of her society, in class, or in the midst of a social group, there is where she seems to belong. Originality isn't lacking, and charm is surely present. Ruby, when you leave Elon you will take our hearts with you, and our hopes that you may enjoy life's best.

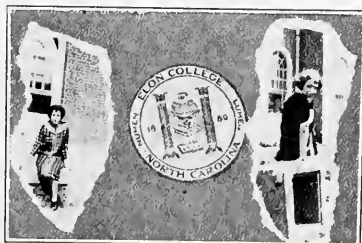



LILLIAN GERTRUDE HARRELL, Ph.B.

100 SOUTH BROAD ST., SUFFOLK, VA.

*"In her utmost lightness there is truth,  
And often she speaks lightly;  
Has grace in being gay which even  
Mournful souls approve."*

Delta Upsilon Kappa; Psihellen; Charter Member of Psihelen; Football Sponsor, '22; Marshal Freshman-Sophomore Debate, '23; Psihellen Entertainment, '23; Y. W. C. A. Cabinet, '23-'24; Glee Club, '23-'24; Psihelen Entertainment, '24-'25; Certificate in Domestic Art, '25; Church Choir, '23-'24; Testorian.

Loyal and true, sympathetic and tolerant, possessed of firm convictions of her own—that's Lillian. Style always attracts her eye. She has always attracted attention by her splendid acting in society plays. Leadership is a quality that she possesses in abundance, but there is something else that we would envy her even more for possessing, if her personality did not forbid our envying anything—her common sense. Lillian is a sure proof that a woman can be practical while she is romantic. Her friends are many, as was attested by the fact that she was unanimously chosen president of the Student Council. Lillian has many traits that are sure to spell success for her.

MARGARET LANE ROWLAND, A.B.

GREENSBORO, N. C.

*"I smile for all, a greeting glad,  
A lovable, jolly way she had."*

Delta Upsilon Kappa; Psihellen; Commencement Cantata, '23-'24; Virginia Club, '22-'23, '24; Y. W. C. A. Cabinet, '22-'23; Class Secretary, '23-'24; Psihellen Entertainment, '24-'25; "Phipsi" Staff, '25; Glee Club, '23-'24.

A rare combination of wit, humor, sense, and stability, with the quality of looking on the bright side of life, together with the most admirable of traits, that of being a true friend—that's Margaret. Those who know her best, love her best, and know that she is capable of attaining the goal toward which her highest ambitions mount. Her patience and idealism will carry her safely over life's rough places, and, come what may, we are expecting much of Margaret.







ANNIE MAE LACKEY, A.B.

FALLSTON, S. C.

*"I good, true friend, and jolly pal,  
Whimsical, witty, and wise;  
I lovable, playful, active girl,  
Makes good of all she tries."*

Pi Kappa Tau; Psihellen, '22, '23; Charter Member Psi-kaloon; Dramatic Club, '22, '25; Secretary Sunday School Class, '23; Delegate Y. W. C. A. Convention, '23; Member Methodist Protestant Club; Y. W. C. A. Cabinet, '25; Student Council, '24; Secretary Methodist Protestant Club, '25; Psi-kaloon Entertainment, '24, '25; Marshal Peace Contest, '25; Certificate in Physical Culture, '25; Vice-President Religious Activities Association, '25.

"Lackey" came to college ready to work, enjoy, and employ profitably four years of college life. She has kept her purpose, and, upheld by high and worthy ideals, she has gone a long way towards reaching the poet's ideal, "a perfect woman, nobly planned." She has made a great many friends each year, and her friendships are of the invaluable kind that time strengthens. She realizes the value of the social side of college life, hence her name is found associated with many college activities. Good luck to you, "Lackey," and may your future life be a repetition of the successes that have been yours during your college career.

ROBERT WADE UTLEY, Ph.B.

MONCRE, N. C.

*"Away, haunt thou not me,  
Thou vain philosophy."*

Kappa Psi Nu; Philology; Marshal, '25; Student Senate, '23, '24; President Sunday School Class; Usher, '25; Junior Representative for the Philologist Society, '24; President Student Senate, '25.

"I'm in favor of giving the country back to the Indians" is a favorite expression of "Bob" when things go wrong. Sometimes we believe he is sincere in this, for he is such a lover of nature that he would like nothing better than roaming through the great out-of-doors, un-molested by the conventions of civilization. But with all these "savage" tendencies, "Bob" is a real man. He has made many friends among the students, and when anything is to be done we can always count on his help. He is interested in all activities of the college—even in social hour sometimes. As president of the Student Senate, he has won the respect and admiration of the whole student body in directing its affairs.



# PHISICLI

1925



WALTER CLIFTON ELDER, A.B.  
BURLINGTON, N. C.

*"Born for success he seemed, with grace to win, with heart to hold, with shining gifts that took all eyes."*

Iota Tau Kappa; Clio; Track, '22-'23; Class Baseball, '23; Vice-President Burlington Club, '23; Class Debater, '23; Clio Entertainers, '22-'23-'24-'25; Vice-President Almanac Club, '24; Vice-President Class, '24-'25; Varsity Football, '24-'25; Letter Men's Club, '24-'25; Secretary and Treasurer of Letter Men's Club, '25; Class Football, '25; Business Manager "Maroon and Gold," '24; President Almanac Club, '25; Athletic Editor of Annual, '25; Pan-Hellenic Council Representative, '25.

"Cliff" is an all-round good fellow. He has a jovial disposition, and a smile that will not wear off. He is a friend to all, and when there is any work to be done, you can count on him, for he never shirks. "Cliff" has served as an officer of the class in several capacities, and has represented it in a debate. He is not only an orator, and literally inclined, but he is at home on a sofa or an athletic field. He has been a credit to the teams on which he has played, and an honor to the class and college. With these supreme qualities as a leader, we predict that he will fill a great place in the world.

ROSE HOWELL, A.B.  
CANDOR, N. C.

*"Good-natured and generous, jolly and clever, Her tongue, like a brooklet, goes on forever."*

Psiphelian, '22-'23; Charter Member Psykaleon; Class Poet, '23; Psiphelian Entertainment, '23; Secretary Sunday School Class, '23; Commencement Cantata, '23; Y. W. C. A. Cabinet, '24-'25; Y. W. C. A.; "Maroon and Gold" Reporter, '24; Psykaleon Commencement Essayist, '24; Class Prophet, '25; President Psykaleon Entertainment, '25; Finance Chairman Y. W. C. A., '25; Social Editor "Phisicli," '25.

Radiating with color and life and youth from head to foot, Rose is one of the most vivid figures on the campus. Though she is the baby of the class, in stature as well as in years, she is also one of its sages, and her reports present an almost unbroken array of 95%. Still, no one ever accused Rose of being a book-worm. Active in all phases of college life, literary, musical, and social, she has the finer touch of the dreamer, while at the same time she is one of the best sports in college. She has already acquired a reputation as a writer, critic, and master of good English, and it is predicted that the career of "writer" will be hers.



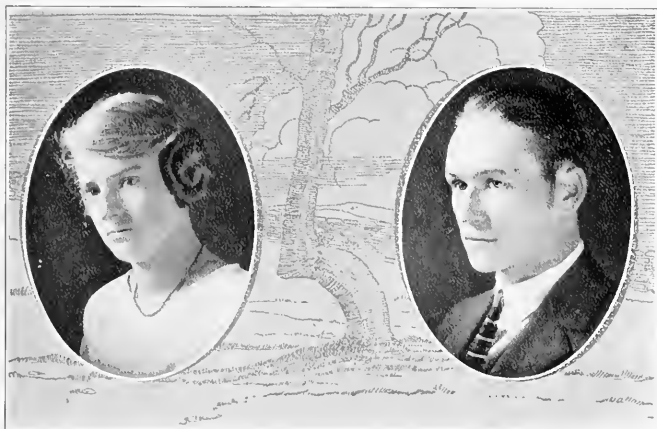

THELMA EDITH CATES, A.B.

HAW RIVER, N. C.

*"To any class, of any kind,  
She'd be an acquisition;  
She's amiable to everyone—  
It's just her disposition."*

Psiphelian; Alumance Club.

"Once a friend, always a friend," may be truly said of Thelma. Loyalty to people whom she loves is one of her chief characteristics. Quiet, but competent, she has proved herself to be a diligent student by the four years of Latin that she has mastered. Since she is a day-student, she is not with us much, but we are convinced that Thelma is a very conscientious girl who never shirks a duty. She seems able to face any baffling situation, undisturbed; and we truly believe that her every effort will be crowned by success.

DURANT YORK BRANNOCK, A.B.

ELON COLLEGE, N. C.

*"Short in stature, but long in all that goes to  
make a likable fellow."*

Alpha Pi Delta; Football Squad, '21, '22, '24; Track Team, '21, '22, '24; Cross-Country Team, '20, '21, '22, '24; Philologist Literary Society; "E" Men's Club, '21, '22, '23, '24.

York is an agreeable fellow, all of us are willing to admit. Did he ever refuse to do anything he was asked to? We believe not. His chief interests are centered in chemistry and track, and he gives his best to both of them. His chemical propensities he inherited from his father, and he bids fair to become as expert as his father is. In track, he made his letter in the long distance run. May he win the races of life with equal ease, is '25's sincere wish for this sincere youngster.



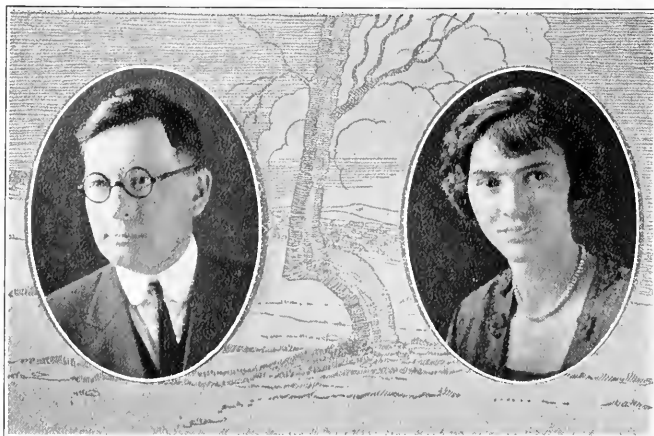

HUBERT LEE ISLEY, A.B.

BURLINGTON, N. C.

*"To think own self be true,  
And then it follows as the night the day,  
Thou canst not then be false to any man."*

Ministerial Association; M. P. Club; Alumance Club; Chaplain Alumance Club.

Mr. Isley is one of our most highly esteemed ministerial students. He seems to have been truly molded for a preacher. Being a day student he has not been intimately associated with us, and has been deprived of many of the privileges of the class; but he has profited much by his own diligent and persevering study. His attitude is one of friendliness to everybody, and we have found him ready to do his part in whatever we have proposed to him. Mr. Isley is considerate at all times, studious, too, and a friend to anyone in need. There is always room at the top for men like him.

MAMIE ILA SOCKWELL, A.B.

NORTH WILKESBORO, N. C.

*"To those who know thee not,  
No word can pain;  
And to those who know thee,  
All words are faint."*

Psophian; Secretary of Sunday School Class, '23; Commencement Pageant, '23; Student Council, '23-'24; Y. W. C. A. Cabinet, '23-'24, '24-'25; Student Volunteer Convention, Indianapolis, '24; Dramatic Club, '23-'24; Blue Ridge Conference, '24; Psophian Entertainment, '24; President Sunday School Class, '25; Shakespearean Play by Expression Class, '25.

You may think that Mamie is dignified, exclusive—she looks so—but watch her. She knows the art of making friends, but better than this, she knows how to keep them, for there is no truer friend than Mamie. She is a girl who will always tell us the right thing to do. We are proud of her as one of our most loyal classmates, for she is always willing to help in anything we undertake. Wherever fortune may lead her, we surely predict a path of sunshine and happiness.

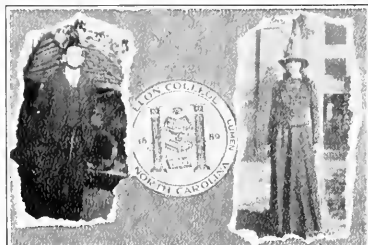

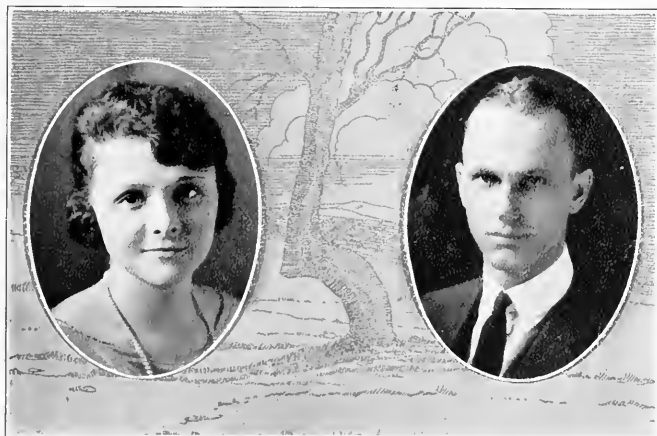

RUBY E. ROWLAND, A.B.

RALEIGH, N. C.

*"I truer, nobler, truster heart,  
More loving or more loyal, never  
Beat within human breast."*

Tau Zeta Phi; Delegate to N. Y. C., '22; Delegate to Blue Ridge, '21; Student Council, '23-'24; Y. W. C. A. Cabinet, '23-'24; Class Post, '23-'24; Christian Endeavor Group Leader, '23-'24; Psi-chellian Marshal, '24; Cantata, '24; Religious Activities Cabinet, '24-'25; Pan-Hellenic Council, '25; Y. W. C. A. President, '21-'25; Religious Editor "Phipsieli," '25; Delegate to Christian Convention, '23; Marshal at Entertainment, '24; Psi-chellian Entertainment, '25; Shakespearean Play by Expression Class, '25.

"Billy" is one of the finest combinations of true nobility, true likability, and true reliability that we have ever known. She possesses an enviable personality, a gracious manner, and a mind that she knows how to put to good use. After she has done her school work, and her work as president of Y. W. C. A., she still has time to enjoy life. She is not big in inches, but she is big in mind and heart, and has an inexhaustible good nature. She is the best pal ever, a girl who can be most ebullient and serious when occasion demands, yet a gay, charming friend to all of us.

SHEFFIELD H. ARELL, A.B.

RICHLAND, GA.

*"What is a man if he is not a mystery?"*

Kappa Psi Nu; Clio; Clio Entertainment, '21; Student-Teacher Association, '21; Treasurer, Student Senate, '23-'24; Clio Commemorative Medal, '24; Clio Entertainment, '21; Sunday School Teacher, '24; Chief Marshal Emory and Henry Debate, '24; Chief College Teacher, '24-'25; Superintendent College Sunday School, '24-'25; Chairman Religious Study Course Committee, '24-'25; Editor "Phipsieli," '25; Religious Activities Organization, '24-'25.

Arell, as you might expect, is from Georgia. He is noted for his originality, and his peculiar way of transferring himself from one place to another. As superintendent of the Sunday school, "Deacon" has demonstrated his ability in leadership both by precept and example. To those who know—or, rather, see—him daily, he is something of a riddle, a rather queer fellow, but unquestionably a man of tremendous power and ability. To those whose rare fortune it has been to know the man somewhat intimately, he is a dreamer of beautiful dreams, with a powerful, practical mind that makes his dreams worthwhile; a constant inspiring friend, who believes just firmly enough in himself and his ideals; a man that will leave a clear, deep mark on the sands of time, and a better world for his having lived in it.





KATHERINE DORIS MCLEAN, A.B.  
GIBSONVILLE, N. C.

*"For never saw I mien or face  
In which more plainly I could trace  
Benignity and home-bred sense  
Requing in perfect innocence."*

Ψiophelian; Ψiophelian Entertainment, '24; Marshal Ψiophelian Entertainment, '25; Sponsor of "Maroon and Gold," '25.

Excellent in scholarship, faithful in duty, reserved in disposition, unaffected and kind in manner, is Doris to a "T." She loves and trusts people, and likes to help them; she finds the world a splendid place, and faces it very optimistically. What is Doris interested in, anyway? Well, a great many things, but most in sewing, the Ψiophelian Society, and preachers. Where will she fit in? Just anywhere, but best in a well-equipped kitchen where she can employ her skill in cooking. She is surely a sweet, lovable girl, in whom we find the trust of friends.

WILLIAM BROWN TERREL, A.B.  
BURLINGTON, N. C.

*"Worldly wise, exceedingly clever, and in every role whatever up-to-date."*

Kappa Psi Nu; Philologist; Freshman-Sophomore Debate, '22; College Band, '22, '25; Religious Activities Cabinet, '22; Class Treasurer, '23; Class Track, '23; Marshal Philologist Entertainment, '22; Y. M. C. A. Secretary, '23; Division Leader Christian Endeavor, '23; Student Senate, '23; President Burlington Club, '23; Varsity Track, '23; Commencement Marshal, '23; Philologist Entertainment, '23; President Junior Class, '24; Class Baseball, '24; Winner Philologist Representative Medal, '24; Managing Editor "Maroon and Gold," '24; Intercollegiate Debater, '24; Secretary Ministerial Association, '24; President Alumnus Club, '24; Sunday School Teacher, '24; Junior Mantle Orator, '24; Philologist Entertainment, '24; Editor "Maroon and Gold," '25; Vice-President N. C. Collegiate Press Assembly, '25; President Religious Activities Organization, '25; President Democratic Club, '24-'25; Member Alumnus Club, '25; Class Basketball, '25; Member Booster Club, '25. And how shall we remember "Bill"? As a debater, as editor of "Maroon and Gold," as class president, or as an ardent lover, whistling under "her" window? His studiousness and sincerity have made a deep impression on us.



# PHIPPSICLI 1925

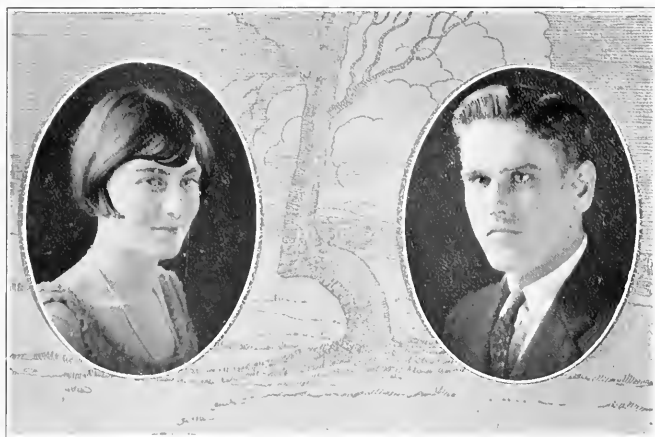

MARGARET L. CORBITT, B.Mus.  
SUNBURY, N. C.

*"The light of love, the purity of grace,  
The mind, the music, breathing from her  
face."*

Charter Member Psi-kappa; Psi-phi-delta; Tennis Sponsor, '22; Pageant, '23; Cantata, '22; Glee Club; College Choir, '23, '24, '25; A. W. C. A. Cabinet, '25; Certificate in Piano and Voice, '24; Dramatic Club, '24; Psi-kappa Entertainment, '24, '25; Diploma in Voice, '25; Marshal Peace Contest, '25; Secretary Music Lovers' Club, '25.

Can we count the times Margaret "Bob" has delighted and soothed us with her singing and piano playing? Not only is she one of our musical seniors, but she has so many other good qualities and sterling characteristics that there isn't space to enumerate them here. We will carry away a series of untiring pictures of her in her various moods, and we will be glad to remember her in all of them. If you happen to be a friend of Margaret's you are lucky indeed, for she is willing to do much for a friend. To see her isn't to know her, but to know her is to love her, and the class of '25 is glad it has had the privilege.

ARCHIE IRA BRAXTON, Ph.B.  
SNOW CAMP, N. C.

*"A pillar steadfast in a storm."*

Sigma Phi Beta; Philologist; Varsity Football, '22, '23, '24; Vice-President "E" Men's Club, '24; President "E" Men's Club, '25; Chief Marshal Philologist Entertainment, '24; Class Baseball, '22, '23, '24, '25; Class Basketball, '22, '23, '24, '25; Captain-elect Football, '25; Alumni Club; Vice-President Alumni Club, '25.

"Brack" is a real gridiron warrior. Whenever he enters the fray his opponent usually gets a trailing. He has won by himself, by his athletic fighting qualities, a place in Elon's history that will be difficult to fill. "Brack" is slow and determined, but congenial, and there is something besides his stately figure that makes him popular with the opposite sex. We can back up "his line," however, and away from the stage of folly you will find him sincere and earnest. His disposition is full of genial warmth, and he knows and fully appreciates the value of a man.





JESSE H. DOLLAR, A.B.  
ROANOKE, ALA.

*"High erected thoughts seated in the heart of courtesy."*

Kappa Psi Nu; Philodokian Annual Entertainment, '21, '22, '23-'24; Religious Activities Organization, '22, '23, '25; "Maroon and Gold" Staff, '23-'24; Student Senate, '24-'25; President Ministerial Association, '24-'25; "Phippsell" Staff, '25; Manager Young Men's Club, '23-'24, '24-'25; Boosters' Club Quartet, '24.

Dollar is a young minister of fine ideals and noble purpose. Although he permitted a fair damsel to entice him into matrimony during our sophomore year, he continued his college work with no abatement of enthusiasm and success. Since he came to Elm he has taken part in manifold activities, and been entrusted with numerous responsibilities, but he has always kept before him his original ideal of scholarship. Evangelical singing would gladly have claimed him for her own, but he chose the nobler work of carrying the good news, and we know that he will be heard gladly.

CHIYO ITO, A.B.

SAYOGAKI, KOFEF, YAMANASKI-KEN, JAPAN.

*"Chiyo is an idealist, Chiyo is a dear,  
And the world is a whole lot better  
For having Chiyo here."*

Pshipelian; Delegate to S. V. Convention, '21, '23; Palette and Brush Club, '22, '23; Pageant, '23; Delegate to Blue Ridge, '22, '24; Certificate in Art, '23; Diploma in Art, '24; Pshipelian Entertainment, '24; Art Editor "Phippsell," '25; Diploma in Physical Education, '25; Dramatic Club, '25.

Chiyo came to us from Japan, but her nationality has not prevented her from being popular here, for she is one of our most dependable, studious, and likable girls. She leaves a path of sunshine wherever she goes, and she is a cool sport. Chiyo's chief ambition is to be a missionary and an artist. We can hope for nothing better for her than that she will handle the materials for a successful life as well as she handles the paint brush. We also hope that her career as a missionary may be successful.

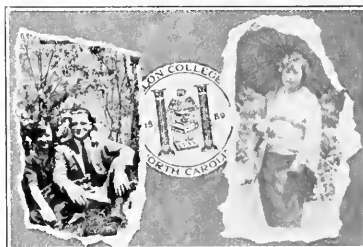



# PHIPPSICLI 1925



MARY LEE FOSTER, A.B.  
ELON COLLEGE, N. C.

*"The voice so sweet, the word so fair  
As some soft chime had stroked the air."*

Delta Upsilon Kappa; Psi-Phi-Lan, '22, '23; Charter Member Psi-Kappa-Lon; Psi-Phi-Lan Annual Entertainment, '23; Psi-Kappa-Lon Annual Entertainment, '24, '25; Commencement Cantata, '22; Pageant, '23; Glee Club, '24; Virginia Club, '22, '23, '24; Secretary Christian Endeavor, '23; Y. W. C. A. Cabinet, '24, '25; Secretary Student Council, '24; Proctor West Dormitory, '24; Class Historian, '24; Christmas Cantata, '24; Church Choir, '23, '24, '25; 'Phippsicli' Staff, '25; Pan-Hellenic Council, '25.

To those who do not know her, the name will mean but little; but to us who have been intimately associated with her, the name of Mary Lee brings to mind an old song, "The Sunshine of Your Smile." Mary Lee is one of those rare creatures who can make friends wherever she goes—hosts of them, too. She is enabled to do this by a striking personality and a rich and marvelous voice. She is always happy, and extremely good-natured (possibly on account of her size). Anyway, Mary Lee is one of Elon's most splendid girls. The Class of '25 is proud of her, and predicts for her a brilliant future.

LEON V. WATSON, A.B.  
KENLY, N. C.

*"Staunch, firm, and grateful,  
A friend, a pal, a man."*

Kappa Psi Nix Club; President Y. M. C. A., '25; Treasurer Student Senate, '25; Club Entertainment, '24-'25; Chief Marshal; Class Baseball, '23; Class Basketball, '24-'25; Assistant Business Manager 'Phippsicli,' '25; Commercial Class, '24; Marshal 'Club Orators' Contest, '24; Religious Activities Cabinet, '25; Certificate in Bookkeeping.

"Leo" came to us from Kenly, but his four years here have proved to us that a big fellow may come from a little town. In his classes he is an outstanding worker, big-hearted, and always willing to lend a helping hand. "His heart leaps up" when he hears the echo of the social hour bell. His gentle ways and gratifying smiles assist his looks in making him a favorite with the women. Possessing all the great qualities with which he is endowed, the world may lavish or must yield success to him.



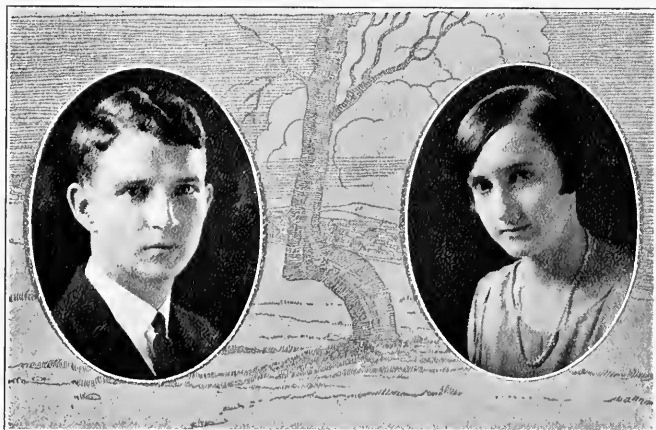

JOHN NEWMAN DENTON, A.B.

MCRAE, GA.

*"I don't object to a man's crowing if he has the spurs to back it with."*

Kappa Psi Nu; Philologist; Philologist Oratorical Contest, '22, '24; Philologist Entertainment, '24, '25; College Band, '25, '24, '25; Band Director, '25; Tennis Team, '24, '25; Orchestra, '22, '24, '25; Advertising Manager "Maroon and Gold," '24; Intercollegiate Debater, '24, '25; Class Basketball, '24, '25; Certificate in Chemistry, '25; Business Manager 1925 "Phippsicli."

Denton has the spurs. To say more, we do not know how. It has been said of this aspiring youth that he has not been lacking in the crowing, either. Denton is a wizard chemist. He is the saturated solvent itself, and a firm believer in and applier of concentration. His charming oratorical powers have influenced many—one at the time—to make practical his theory of concentration. If it is a deed of class loyalty, or of college spirit, or of intricate complexity, or of balancing equations, or of measuring angles, or of raising funds, or of lock-smithing, or of taming the wild "feminae," or of blasting a trumpet, this versatile young man can and will do it. Here's to dependable, doing, dreaming, dreaming Denton.

BESSIE BEALE MARTIN, A.B.

SUFFOLK, VA.

*"The heart whose softness harmonized the whole,  
And oh, that eye was in itself a soul!"*

Tau Zeta Phi; Psihedian; Vice-President of Y. W. C. A. Council, '23; Delegate to Y. W. C. A., '23-'24; Class Treasurer, '23-'24; Secretary Sunday School, '24-'25; Psihedian Entertainment, '24; Psihedian Commencement Essayist, '24; Secretary Y. W. C. A., '24-'25; Summerbell Scholarship, '24-'25.

Loyal and dependable, full of pep and energy, yes; modest and reserved, too, is Bessie. The Class of '25 has honored her many services from year to year. Bessie's classmates have found that to know her is to love and admire her. She has benefited herself by being a Psihedian, and has likewise been interested in the spiritual welfare of the students as secretary of Y. W. C. A. She has acquired much knowledge here which, folded away in her fertile brain, she will take out into the larger world to be wisely applied. We are proud of her, and our good wishes go with her, for we know that, whatever course she may pursue, fortune will favorably reward her efforts.



# PHIPSICLI

1925

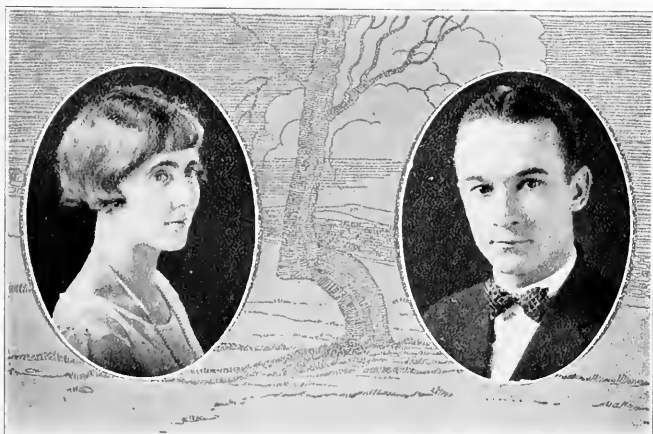

**BERTHA IRENE ISLEY, Ph.B.**

BURLINGTON, N. C.

*"Honesty is her daily creed  
In every act and thought and deed."*

Treasurer Commercial Class, '21-'22.

Bertha is one of our day students. She is an all-round girl, and wherever you find Bertha, you are sure to find cheer and happiness. She is quiet and dependable and a good student, working willingly and earnestly at anything that is put before her. Nor is she lacking in attractiveness; she is neat at all times, and the clearness of the blue eyes, and the softness of her blonde hair, add to her appearance. Her charming personality wins all whom she desires for friends, and we predict that it will enable her to attract success to herself, and win a noteworthy place in the world.

**FERRY LEE GIBBS, A.B.**

BURLINGTON, N. C.

*"As straight as an arrow,  
Upright as the best;  
Give him a chance  
And he'll do the rest."*

Alpha Pi Delta; Local Alumni Secretary; Philologist; Philologist Creator's Medal, '24; Freshman-Sophomore Debater, '23; Triangular Inter-collegiate Debater, '24; Secretary and Treasurer of Religious Activities Organization, '24; President of Christian Endeavor, '25; Treasurer Ministerial Association, '24; Methodist Protestant Club, '22, '25; Track Team, '22, '25; Special Gym Team, '24, '25; Tennis, '25; Class Basketball Team, '22, '23, '24, '25; Sub-Varsity, '23; Boosters' Club, '25; Athletic Council; Field Representative, '25; Shakespeare Play, '25.

Ferry Lee, a former member of the Class of '26, came to us in the fall of '24. He has been a prominent figure in college life, and has been repeatedly honored by his Alma Mater while he has been in pursuit of the knowledge she affords. He is a man of great ability; possesses a keen mind, is congenial, and generous. He has proved himself well adapted to the many activities in which he has engaged. Energetic and always ready for the next thing that turns up, he's the same Ferry Lee wherever you see him - on the campus, in his room, today, tomorrow; good-natured, optimistic, looking for the best in everything.

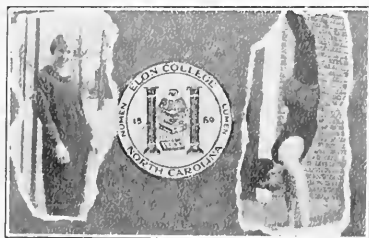

# PHIPSICLI

1925

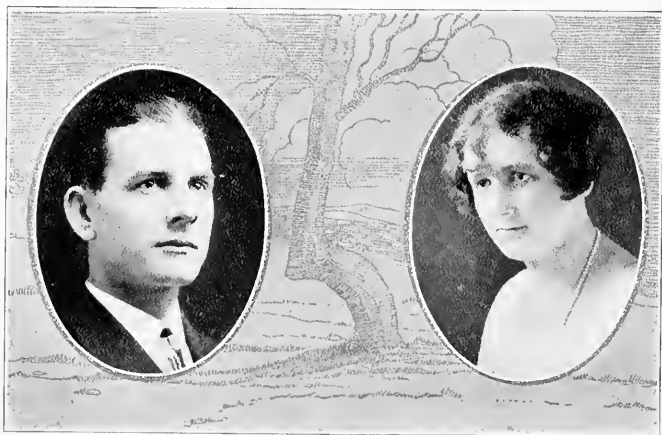

G. LEON WILLIAMS, Ph.B.  
GODWIN, N. C.

*"Though a lover of the ladies,  
In love he's never been;  
He's a singer and an actor,  
And can shake a wicked shin."*

Iota Tau Kappa; Philologist; Philologist Entertainment, '22, '23, '24; Dramatic Club, '22, '23, '24; Mask and Wig, '25; Glee Club, '21-'22; Commencement Pageant, '21; Assistant Circulation Manager "Maroon and Gold," '22.

"Chop Suey," as he is known on the hill, is a man of sterling qualities and of high calibre. The biggest fault we find with him is his adoration of women. He takes great delight in entertaining those here on the hill and in the rural section thereof. His bass voice is one of his most valuable assets, and we predict for him a successful career as a soloist, an actor, or an elocutionist. And some day, in the halls of fame, one will see inscribed with the names of Caruso, McCormack, Paderewski, and others the illustrious name, "Chop Suey."

NETTIE IRENE HARRIS, A.B.  
MACON, N. C.

*"Happy am I, from care I'm free,  
Why ain't they all contented like me?"*

Ψisphelian; Pageant, '23; Member Y. W. C. A. Cabinet, '25; Member Student Council, '25; Ψisphelian Entertainment, '25; Marshal Peace Contest, '25.

Nettie is one of '25's good sports. Studies have a habit of bothering her just enough to enable her to get along with them. She believes whole-heartedly in having a good time, yet when there's work to be done for the class she is ready and willing to do her part. To her friends and her class she is ever loyal and true. She tells that she wishes to be a primary supervisor, and with her enduring patience and lovable disposition we prophesy for the fulfillment of her highest ambitions. Here's to you, "old scout," friend, classmate, and pal, a long, merry life, full of happiness.



# PHIPPSICLI 1923

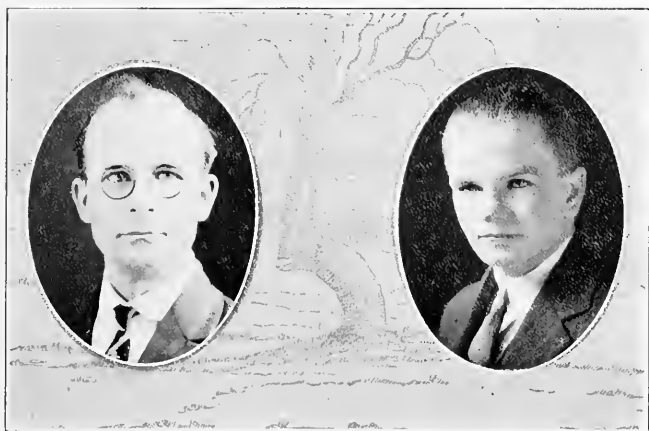

EMORY M. CARTER, Ph.B.

WADLEY, ALA.

*"Truth from his lips prevails with double sway."*

Philologist; Philologist Commencement Orator, '97; Philologist Entertainment, '98; Ministerial Association; Marshal Commencement, '97; Delegate to World's Missionary Crusade, Y. M. C. A., '96.

Carter decided once that married life was more desirable than a college degree, but he later decided that the degree was necessary, too. He decided, furthermore, that our college is a pretty good place, and that the Class of '23 was as good as could be found to graduate with. He came back to Elton at Christmas of our last year, therefore we have not had time to learn all of his admirable traits; but he has impressed us with his clear thinking and his fearlessness and frankness of expression. He takes his work as a minister seriously, and will doubtless make a success of it.

CHAS. WELLONS DUNN, Ph.B.

PACES, VA.

*"His quiet ways and faithful work  
Are sermons strong to those who shirk."*

Clho; Clho Entertainment, '21-'25; Class Basketball, '23.

"Uncle Wellons" is one of those students who does his work in a quiet, unassuming way; slow, sometimes, but always to be relied upon. One of the finest compliments we can pay him is that he never expects more of others than he is willing to do himself. A task of his is never slighted. He has pluck and persistence, and you can't down a person with these two qualities. He has a way of doing things well that he thinks worth doing at all, and the chief fault we find with him is that he would not hurry with the mail for the girls.





GEORGE ARVEY PEARCE, A.B.  
YOUNGVILLE, N. C.

*"The pride of young men is in their strength;  
The glory of old men in their bald heads."*

Clho Literary Society; Three years in choir.

Behold a versatile member of the Class of '25! We have one member of the class whose ability in many things is seldom surpassed and rarely equaled. "G. A.," as we usually call him, is a student, a singer, a preacher, a track man, and a barber. Whatever he undertakes, he employs his best effort to finish creditably, and he nearly always succeeds. His talent in imitating negro dialect in songs is especially marked. He has chosen the ministry as a promising field in which to labor, and we are sure that he will do a splendid and noble work.

SALLIE MAE OLIVER, A.B.  
CEDAR GROVE, N. C.

*"Success is sure to be  
To one so faithful as she."*

Pi Kappa Tau; Psihellenian; "Maroon and Gold" Staff, '23-'24; Y. W. C. A. Cabinet, '24-'25; Psihellenian Essayist Medal, '24; Pan-Hellenic Council, '24-'25.

Sweet, gentle, and demure is Sallie Mae—a conscientious, hard-working scholar. She is always sincere, whether she is studying a serious lesson, Latin, or participating in our good times. She is an admirable girl, and one who is worthy of the love and esteem which we have bestowed upon her. She is one of a type that one does not find every day, a girl whom you have to know to understand and appreciate. Whether in misfortune or in gladness, Sallie Mae always wears a cheering smile.





MARY LEE WILLIAMS, Ph.B.

EMMA LOUISE WATKINS, A.B.

WINDSOR, VA.

*"A girl whom all will love because they must."*

Delta Upsilon Kappa; Psihphelian, '22, '23; Charter Member Psiakaleon; Secretary of Class, '22, '23; Chief Marshal Psiakaleon Entertainment, '24; Psiakaleon Entertainment, '25; Y. W. C. A. Cabinet, '24, '25; Pageant, '23; Psiakaleon Commencement Essayist, '24; President Dramatic Club, '24, '25; Virginia Club.

Mary, sincere, sympathetic, and vivacious, came to us from Virginia. Say what you will, Mary Lee's heart is all right. Although she goes supinely on, never seeming to be busy, she gets her work done on time, and when it's done, it's done right. She is endowed with a cheerful disposition and a pleasant manner, and sense (?) Oh, yes, there's lots and lots of it under that big mass of light, fluffy hair. She uses it in an unassuming way, and astonishes us with the result. Mary's just one of those teeny-weeny mortals whose characteristics of charm, grace and culture, whose lovable and sympathetic disposition, whose unselfishness and sincerity, prove her to be a real friend, and we love her.

*"An intellect of highest worth,  
A heart of purest gold."*

Delta Upsilon Kappa; Psiakaleon Literary Society; Psiakaleon Entertainment, '24-'25; Class Poet.

Louise joined our class in our junior year, and she has been an invaluable addition in every way. She has always excelled in the difficult subjects, Math and Chemistry, and is a splendid student in any course. Aside from this, Louise is true-blue—an unselfish pal, a jolly good sport, ever ready for work or play with the "gang," a wonderful friend. In fact, you would have to look a long time before finding many girls of her inestimable worth. Here's wishing you, Louise, the best that life can offer. You deserve it. You're fine through and through.

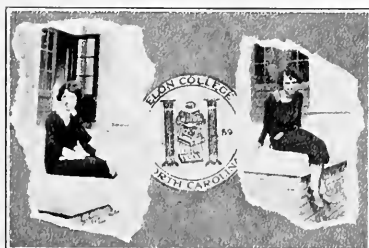



## From a Senior's Diary

Sept. 5, 1921. Freshmen have arrived on the hill. We are of all sizes, weights and temperaments, and we have assembled from all parts of the world. We have started getting acquainted, and the sophomores impress me as being unusually anxious to know our names, habits, and social status. Most of us will sleep soundly, knowing that we have paid our "radiator" fees and, this early, are prepared for the winter. The impressions of the college plant, buildings, etc., are so vivid that they do not need to be recorded for future reference.

Sept. 6, 1921. We paid the Bursar \$15, so that we might enjoy all the privileges of an Elonite.

Sept. 8, 1921. The faculty reception. We have made our debut and expect to be whirled headlong into the social life of Elon.

Sept. 9, 1921. The long anticipated day for "social hour" finally arrived. Promptly at 3 p. m. the "cow bell" summoned the young men to the girls' dormitories. Strange to say, but tonight I don't see so many homesick girls.

Sept. 16, 1921. Mamie Sockwell refuses all dates, because she is living true to the "Beau Brummel" she left behind.

Sept. 19, 1921. Student Government meeting. According to Student Government by-laws, girls are compelled to express dogs, cats, and other firearms home at once.

Sept. 25, 1921. Doris and "Bill" socialize.

Nov. 1, 1921. The Class of '25 has been organized, with John Smith as president. "Onward" is our motto; brown and gold, our class colors.

Nov. 7, 1921. Lillian Harrell has first date with her "beautiful darling."

Dec. 18, 1921. Leave for Christmas holidays. Home, sweet home!

Jan. 3, 1922. Back again. A few of our members have fallen by the wayside.

Jan. 25, 1922. Lose basketball championship to juniors.

Feb. 17, 1922. Class stunt—our first dramatic appearance.

Feb. 20, 1922. Kate Strader has vamped "Slats" Walker. Their romance begins.

April 14, 1922. "Bill" Terrell, Kate Strader and Harold Hainer win the freshman-sophomore debate for us freshmen. Good-bye to old traditions.

May 3, 1922. We won baseball championship today.

June 1, 1922. With bitter tears we say good-bye to classmates and friends. One short year has passed.

### SOPHOMORE.

Sept. 3, 1922. Back at Elon as sophs. Aren't the freshmen green? They don't seem to know anything—I'm glad we were never so ignorant. Hainer is our class president.

Sept. 7, 1922. Doris and "Bill" begin the year by socializing again.

Oct. 2, 1922. Tamed the freshmen.

Nov. 20, 1922. Mary Lee Foster tipped the scales at only 250 pounds today. Her reduction (?) records are proving successful.

Nov. 24, 1922. Kate socializes with R. V. Morris. Seems as if she's partial to seniors.

Dec. 20, 1922. "Exams" are over. Home for the holidays.

Jan. 3, 1923. School again.

Jan. 4, 1923. Jesse Dollar has brought his bride to Elon.

Jan. 5, 1923. Leon Williams announces his New Year resolutions—first, to keep his shoes shined; second, to keep his hair slick enough to serve as a mirror for any young lady wishing to powder her nose.

Jan. 18, 1923. The administration building burned this morning. This has been a day we'll never forget.

March 29, 1923. We lost freshman-sophomore debate tonight. Effie Bowden, Elder, and Price were our debaters.

April 2, 1923. "Bob" Brown elected basketball captain for '23-'24.

May 14, 1923. Senior day. We have "strutted" our "seniority." Wouldn't it be fun if we were seniors always?

May 31, 1923. Our year of wisdom has come to an end. We leave for home.

### JUNIOR.

Sept. 3, 1923. We are only juniors now; seems rather insignificant after having been a sophomore. "Bill" Terrell is our president this year.

Sept. 4, 1923. Begin classes in Alamance Hall.

Sept. 8, 1923. Doris and "Bill" are still socializing.





Sept. 15, 1923. Sallie Mae Oliver and G. A. Pearce are not socializing any more. What do you suppose has happened?

Sept. 20, 1923. We gave our stunt tonight in the girls' gymnasium.

Oct. 15, 1923. "Cliff" Elder uses his new electric curling irons.

Oct. 20, 1923. Jim Snotoerly accepted position as "corn doctor" with Coach Corbo's teams.

Oct. 26, 1923. State football team arrived. Nettie Harris claims the three best-looking men as her near relatives.

Nov. 4, 1923. Kate succeeds in vamping her third senior. Mark McAdams is this year's victim.

Nov. 7, 1923. Rev. Isley preaches his first sermon.

Dec. 19, 1923. Leave for Christmas holidays.

Jan. 2, 1924. Holidays over; back to work.

Jan. 26, 1924. Annie Mae Lackey and Bessie Martin have joined the bobbed hair ranks.

March 20, 1924. Junior-Senior Reception. We enjoyed entertaining the seniors.

March 28, 1924. Margaret Rowland promenades "Possum" with Jimmie Simpson.

April 6, 1924. Today Wellons Dunn brought the mail to the dormitory within forty minutes after lunch. All of us are worried. Is "Uncle Wellons" sick, or only getting fast?

May 7, 1924. I returned to the campus today after being away for a week, and found many classmates had been elected to hold offices for '24-'25. "Doc" Watson, president Y. M.; Ruby Rowland, president Y. W.; "Bob" Utley, president Student Senate; "Bill" Terrell, editor-in-chief *Maroon and Gold*; S. H. Abell, editor-in-chief *PHIPPSICLI*; J. N. Denton, business manager.

May 9, 1924. Rose Howell has just bobbed her hair. It is rumored that she is becoming a "she vamp."

May 15, 1924. "Chubby" Kirkland is to lead Elon nine in '24-'25.

May 27, 1924. Chiso Ito received diploma in art.

May 28, 1924. We have enjoyed senior privileges for a week. Home for the summer.

#### SENIOR.

Sept. 5, 1924. Back on the "hill." We are now dignified seniors, with Oscar Atkinson as our president. Olyn Barrett is back after a year's absence in Porto Rico. F. L. Gibbs and Frances McElroy join the class.

Sept. 10, 1924. Amazing as it is, Doris and "Bill" are still socializing.

Oct. 1, 1924. Louise Watkins uses new hair tonic to straighten her curly locks.

Oct. 11, 1924. Thelma Cates and Bertha Isley laughed aloud today. We can't understand.

Nov. 12, 1924. Braxton was elected football captain for '25-'26.

Nov. 15, 1924. Clarence Lincoln and Ruby Atkinson enjoy Saturday afternoon matinee in Mebane.

Nov. 30, 1924. "Dot" Lowe rouged and powdered her face today. Do you suppose she is trying to vamp someone else?

Dec. 21, 1924. We have finished our "exams," and are going home.

Jan. 6, 1925. Paid our last matriculation fee at "dear old Elon."

Feb. 10, 1925. "Doc" Watson is starring in class basketball. The seniors are doing some good playing.

March 20, 1925. Junior-Senior Reception. We had a wonderful time.

April 2, 1925. Margaret "Bob" Corbitt gives diploma recital in piano.

April 10, 1925. Senior essays are delivered.

May 21, 1925. Senior picnic. Our first and last outing together.

May 26, 1925. Fond farewell to classmates.

CLASS HISTORIAN.



## Last Will and Testament of '25



E, the undersigned, known officially as the Class of '25 of Elon College, Alamance County, North Carolina, having reached the point in college life of advanced seniority, realizing the uncertainties of life and fortune, and being of sound and sane mind, do in this, our last will and testament, will and bequeath our college properties, belongings, and chattels, as follows:

### SECTION I.

*Article I.* We do will and bequeath to Dr. W. A. Harper all of our hot air, steam, gas, and vim that is left after four years' work at Elon.

### SECTION II.

*Article I.* Leon Williams, in all good faith, wills and bequeaths to Miss Savage his refinement, soft, sweet voice, and beautiful table manners.

*Article II.* Chiyo Ito bequeaths her sentimental disposition to Elsie Jones. May Elsie's attitude of dislike toward men vanish quickly.

*Article III.* Annie Mae Lackey leaves her ever-present smile and genial disposition to Hazel Knott (she surely needs it).

*Article IV.* Clarence Lincoln wills and bequeaths her babyish, coquettish, and pretty ways to Mary Tom Hughes.

*Article V.* With a breaking heart E. E. Snotherly bequeaths his position as "corn doctor" to "Flossie" McLeod.

*Article VI.* Emma Louise Watkins does hereby will and bequeath her ability of getting along with "Puck" to Rosebud Kimball.

*Article VII.* Rev. Isley and Mr. Abell will their vocabulary of slang to any successors—that is, if they can be found.

*Article VIII.* Mary Lee Williams and Kate Strader regret the fact that they must part with their feather bed mattress, but realizing that they cannot take it through lie with them, are forced to will it to Emma Morgan.

*Article IX.* After due consideration, "Bill" Terrell leaves his striking and marvelous figure to Finley Thomas, to enable the latter to pose more gracefully and effectively for "Easter Greetings."

*Article X.* Nettie Harris wills to Julia Clem her privilege of having a first cousin on every athletic team that arrives on the hill.

*Article XI.* His ability to criticize, and his decided views, Robert Wade Utley leaves to David Browne Harrell, with the hope that it will get Mr. Harrell through college as it has him.

*Article XII.* To Miss Marie Nobles a volume of books on "How to Be a Flapper and Vamp" is bequeathed by Sallie Mae Oliver and Thelma Cates.

*Article XIII.* Jesse Dollar willingly and anxiously thrusts upon Mary Addie White Mrs. Dollar's rolling pin. The same to be used hereafter as heretofore.

*Article XIV.* Rose Howell wills her extensive and inexhaustible vocabulary to Mae Oliver and Ida Lewis Capps, hoping that they will use the words with impunity and keep out of all precarious positions.

*Article XV.* "Mary Lee" Gibbs leaves an ample supply of powders, paints, perfumes, and other toilet articles to "Pussy Foot."

*Article XVI.* Kate Strader bestows her sweet and angelic disposition on Ruth Kimball.

*Article XVII.* Wellons Dunn, who took "Mt. Woodie's" place as mail carrier,



has broken the world's speed record. In order that this record of delivering mail may not be spoiled, he leaves his position to "Mt. Woodie, Jr."

*Article XLVIII.* Braxton and Watson will and bequeath their oratorical ability to Archie Farmer. It has been rumored that Archie will run for governor of New York in the next election.

*Article XLIX.* Margaret "Bob" Corbitt and Olyn Barrett will their ability to play poker and shoot craps to "Kitsie" McLamb, feeling sure this will help her to pass the time more pleasantly.

*Article XLX.* Oscar Atkinson bequeaths and wills his musical ability to Crymes, hoping this will help him to make a success on Broadway.

*Article XLXI.* Their Latin ponies, Margaret Rowland and Mary Lee Foster leave to Mary Herbert Watkins. The same may be found buried in the ground 6 feet,  $3\frac{1}{2}$  inches north, and 2 feet,  $8\frac{3}{4}$  inches west of the senior oak. Of course Professor Cotten never did know of this.

*Article XLXII.* York Brannock leaves the latest steps in dancing to "Bob" Andrews.

*Article XLXIII.* Mamie Sockwell and Bessie Martin leave their subscriptions to the *Whiz Bang* and *Wampus Cat* to "Sir Willie."

*Article XLXIV.* Ten yards of "green ribbon" is left to Lemuel Harrell by Margaret Rowland. The said gift is to be used to decorate his personal wardrobe.

*Article XLXV.* Doris McLean and "Dot" Lowe willingly will and bequeath "Bill" and "Chubby" to anyone who will take them.

*Article XLXVI.* Ruby Rowland and Bertha Isley will their vampish ways to Judith Black. She needs them and "knows it's the truth."

*Article XLXVII.* Emory Carter wills his privilege, in the absence of his wife, or adding his personal experiences to all class discussions to Freshman Ruston.

*Article XLXVIII.* An ample supply of hair tonic is left to Morgan Stanley by G. A. Pearce. The directions on the bottle read, "Guaranteed to make hair grow on solid ivory."

*Article XLXIX.* Elder and Denton will and bequeath their electric irons to Joe Bynum. Maybe he will be able to keep his hair in better shape.

*Article L.* Francis McElroy, "Madam President," wills and bequeaths her close association and cooperation with Miss Savage to anyone who will not return to College. "It isn't needed on the hill."

*Article LXI.* "Jew Baby" Atkinson and Lillian Harrell bequeath to any love-sick junior the reception halls they have so faithfully used for four years, with the hope that the walls and chairs will not talk.

### SECTION III.

To the PHIPSI CLI editors we bequeath all wornout pen staffs, empty ink wells, left-over stationery, stubby pens, scrap paper, etc. These we generously donate as a starter.

Finally, to avoid painful scenes, we take this opportunity of leaving to all a fond farewell.

### SECTION IV.

We do hereby revoke all documents and wills heretofore made, and appoint "John Crawford" to be our executive of this, our last will and testament.

(Signed) CLASS OF 1925.

*Witnesses:*

DEACON ATKINS,  
O. W. JOHNSON.



## Prophecy of the Class of '25

**I**F I should choose a name for this little story, I should possibly call it "The Magic Mirror," but inexorable convention has decreed that it be called "The Prophecy of the Class of 1925." It was one afternoon during the Christmas vacation that the revelation was made to me. I was walking by a tourists' camp when I saw a rapidly moving automobile strike and fatally injure an old Hindoo woman. The camp was deserted save for her, and I carried her into a tent, hoping that I could do something to palliate her suffering, although I saw that she was dying.

She seemed very grateful for what I did, and before she died she placed in my hand a golden object in the shape of a mirror, but it had no glass. She also gave me a stack of very thin glasses, and in a last disconnected sentence told me how to use them. Soon her traveling companions came and took charge of the old member of a race famed for its sorcery, and I returned home, determined to learn the future of my classmates.

"Slip a glass on the frame, wish to know the future of some friend, and you will see it mirrored within the glass," the old Hindoo had said. Somewhat skeptical as to the result, I slipped one of the fragile glasses onto the frame, thinking at the same time of a classmate. Instantly the words, "It floats," appeared. Then I saw J. Newman Denton seated in the office of the advertising manager of the Ivory Soap Company. He had placed the famous slogan in every newspaper in North America.

The glass melted into nothingness. I placed another on the frame, and in it I saw a crowded theater. A large audience was gazing intently at the screen, on which I saw America's two most popular moving picture stars, Clarence Lincoln and Leon Williams, playing the leading rôles in "Well, Who Would'a Thought It?"

"Bill" Terrell's future did not surprise me at all. Combining his practical knowledge of newspapers and his amazing knowledge of womankind, he had become editor of a woman's magazine, "The Comfort."

The next glass revealed a well-equipped beauty parlor which had formerly belonged to Madame Alenskiski. Mamie Sockwell was the new proprietor of the celebrated establishment, and it was patronized by New York's Four Hundred.

Sallie Mae Oliver had acquired fame and fortune as the skilled doctor of several presidents of the United States. Robert W. Utley held the office at that time, and was serving his second term.

The little mirror then reflected the picture of a woman feeding a flock of fine White Leghorn chickens. Doris McLean's domestic proclivities had led her to go into the poultry business, and, although her farm was managed by up-to-date methods, she had her pets, which she cared for herself.

Another picture was one of a company of minstrels, who were worthy rivals of Al G. Field's. Mary Lee Foster was directing the company, which had adopted the name, "Mary's Merry Minstrels."

Framed in the next glass I slipped on was a picture of the Colonial Theater, in Norfolk. The manager of the house had long sought a girl to sell tickets who would not flirt with the men who came to the vaudeville, and finally his search had discovered the staid and steady Bessie Martin, whose quiet dignity at that time graced the window.

I next saw the Governor of Porto Rico. Lillian Harrell's innate tact for managing the destinies of others had secured the appointment for her, and she ruled the little island with sympathetic moderation.

I had always known that Louise Watkins possessed a diplomatic nature, but I was somewhat surprised to learn that she was to be consul to a large city in Czecho-Slovakia.

Ruby Atkinson had been interested in a young aviator, it seemed, and her interest had extended to aviation as well. As a result she was director of the aerial mail route between Europe and America. She made the flying trip regularly in her own plane.

Still another girl in our class had an unusual occupation. Annie Mae Lackey was the heroic lighthouse keeper of the famous Lime Rock Light.

York Brannock, whose propensities directed him to the study of chemistry, had made himself famous by inventing a liquid which would keep artificially curled hair curly during rainy weather.

The next face to appear was that of Ferry Lee Gibbs. Well known for his public speaking throughout his college career, he had finally attracted universal attention by a speech made as president of a hobo convention.

The ambitious Leon Watson, whose unusual ability of spoofing had been faithfully practiced on Elon professors for four years, was using this accomplishment to advantage in his work of selling candy and chewing gum.



S. H. Abell was profitably employed in building racing cars for Henry Ford.

I next saw Wellesley College. Having asked for the future of Margaret Rowland, wondered what this college had to do with her, but I soon learned that she was head of its department of aesthetic dancing.

Mary Lee Williams, the stylish little miss whom I remembered as always being attractively dressed, was owner of a mode shop in Paris, supplying from her store of expensive gowns the élite of Paris society.

The next picture I saw was one of a courtroom. Here the juvenile court judge, Ruby Rowland, meted out punishment to Chicago's youthful miscreants.

I then saw a large steamship moving gracefully across an ocean. The chaplain, loved by every sailor on board, was Clifton Elder. When his old fondness for the admiration of women overcame him, he stopped off for a few days to breathe, with dark-eyed beauties, the romantic atmosphere created by the alluring palm trees of the South Sea islands.

The matter-of-fact E. E. Snotherly was the efficient private secretary to the owner of the Amalgamated Transcontinental Lightning Speed Bus Lines, Inc.

Kate Strader, who was always talented in the use of patterns, scissors, and the like, was, according to the little mirror, a designer for the National Cloak and Suit Company, and in her spare time did similar work for Sears and Roebuck.

Chiyo Ito went home to her own country, only to return to America as an ambassador from Japan.

Oscar Atkinson's fate was the next to be revealed. I had expected to see him settled in a physics lab or law office, but, instead, he was making millions by giving dancing lessons over the radio.

Everyone thought Dorothy Lowe would teach. She didn't. She became rich and widely known by her translation into French of a new collection of fairy tales written by Thelma Cates. Thelma was working on another volume.

Bertha Isley appeared, surrounded by a large group of little children. She called them "my dears," but they really belonged to many different parents, in San Francisco, who had sent them to the kindergarten.

When Jesse Dollar, one of Twenty-five's two married members, was mirrored in the little glass, he was reading in a magazine a review of his famous sermon, entitled "Jiggs, the Greatest Martyr," in which he had given reasons for a hen-pecked husband's assurance of heaven.

Only one member of the class had been caught in Cupid's snares. Olyn Barrett married a fabulously rich Italian count, and was living in a magnificent Venetian palace. Although at times she longed for home, the happy hours flew by so rapidly that each time she turned around she saw a Dago.

Nettie Harris, believing that one soon tires of the opposite sex, and that life is too short for any part of it to be spent with an uncongenial mate, was living in Reno, Nevada, and had granted more divorces than any judge who had ever held the office.

Having inherited a fortune from a wealthy kinsman, H. L. Isley decided to try doubling it by a gamble with the New York Stock Exchange. The venture was successful, and he is now spending his time and money bettering conditions in the slums of that city.

G. A. Pearce, having tired of barber work, teaching, and preaching, was playing a black-face part with Keith's Vaudeville.

It did not surprise me to learn that Frances McElroy was a celebrated cartoonist. I immediately recalled the pictures I had seen her draw in her text-books when she was bored during a recitation.

The scene of the next picture was the wilds of Africa. A man, surrounded by half-naked little Africans, was walking along with a careless, swinging stride which seemed familiar. As he came nearer I saw that the well-loved missionary was Archie Braxton.

Then, wonderingly, I saw a large crowd, with its intense gaze riveted on a speaker, evidently speaking with power to convince. Mr. Carter had turned Socialist, and his long experience as a pulpit orator gave him added self-confidence and ability of effective expression in his new profession.

Margaret "Bob" Corbitt was a radium specialist. She had used this powerful substance to run steamships, grind coffee, remove warts from cucumbers before pickling, sweep carpets and rock cradles. It is rumored that she is planning to run Niagara Falls backward.

Wellons Dunn took advantage of the demands of the American populace and profited. He has bought out all the wiener stands in New York, and now if you want a wiener while in the city, you can see almost anywhere a sign which reads, "Dunn's Hot Dogs, Inc."

The last glass disappeared as the others, and the old Hindoo had told no one how to make any more. The fire flickered and went out; I held in my hand a useless mirror, as I now hold prophecy which may never come true.



## Senior Class Poem

*Comrade, tarry ye here and rest  
A little, ere our last alien,  
Our journey's foothills we have passed,  
The mountain peak of hope looms near.  
The climb, rugged and rough has been,  
Yet vistas grand, all tinged with blue,  
Have now and then burst into view.  
They have revived our drooping hopes.  
Then courage, comrades—onward we  
Our upward, winding way pursue  
Till achievement crowns the Class of '25.*

*A path of peace and roses we,  
Of course, by stream and lake, would tread;  
But roads that lead to worthy goals  
Upward wind to mountain heights, instead.  
We still go on, the end in view,  
O'er yesterdays, to time bequeath;  
Our tomorrows, to laurel and wreath,  
Each hour we spend, a stepping-stone.  
Thus, up and up, we higher mount,  
Nearer and nearer the lights above.*

*We've traveled o'er the rocky road  
With friends and pals our hearts to cheer,  
And ever worked gladly together;  
But now, the time of parting's near;  
So now, instead of one safe road,  
With everywhere a faithful guide,  
We see a million thoroughfares,  
All enchanted, crowded and wide.  
Soon each will take a different road,  
A different duty to perform.*

*On the way we shall tread, alone, our paths  
May often cross, may sometimes meet.  
If so be, with ardent friendship  
Gladly we shall one another greet.  
We'll conjure up days departed;  
We'll laugh again of joys of yore;  
The sun we'd known before, fresh cheer  
Each sad and drooping spirit will give;  
In memory's bright page will live  
The joys that bring us here today.*

CLASS POET.

PHIPPSICLI  
1925

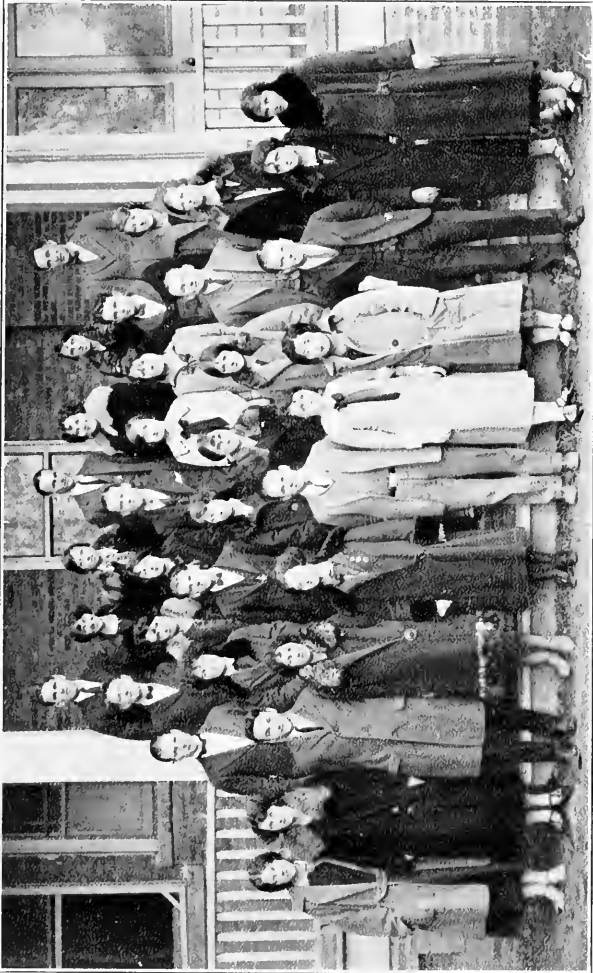

TWENTY-FIVE









## Junior Class History



AFTER the usual opening of Elon, the formal reception by the faculty, the informal reception by the sophomores, and the two months of readjustment to college life, we, the Class of '26, organized under our banner of blue and gold, and forth we started, one hundred and twenty-six strong, representing the greenness of many states and three countries.

Under the leadership of Lemuel Harrell as president, we carried off the honors in basketball and literary work.

It was but a brief interval of time before we assumed the rôle of "the wise sophomore." During this year fate was unkind, and our rivals carried off most of the honors, but we grinned and bore it as best we could, hoping for better luck next year.

When we returned as juniors we discovered that many had fallen by the wayside. Matrimony, the business world, and other colleges had each claimed its toll, leaving with us thirty-nine. Our freshman luck seemed to have returned, and again we claimed the basketball championship. There is yet work to be done, and loyalty to our motto, "We can, we will," will enable us to attain still greater success.



## Junior Class Poem

*We've stored them up—one by one;  
The gladsome joys, the tears, the fun.*

*Mem'ries! We have put them away;  
Garnered are they so safely up,  
Where they may serve in the day of gloom,  
Yet where naught can stain or corrupt.*

*The future years new joys will bring  
To hearts wherein these mem'ries sing  
Of youth, dear friends, and love and dreams,  
'Till mem'ry's vault shall hold for each  
The richness of the mind's esteem  
Like opals found upon the beach.*

*We've stored them up—one by one;  
The gladsome joys, the tears, the fun.*

CLASS POET.



## Junior Class

CLYDE W. GORDON

BROWN SUMMIT, NORTH CAROLINA

*"O Woman's College, my woman's college!"*

Class President; Kappa Psi Nu; Philologist.

ADELIA JONES

HOLLAND, VIRGINIA

*"Why don't the men propose, mama?"*

*"Why don't the men propose?"*

Class Vice-President; Delta Upsilon Kappa; Psi Kappa.

HENRY ERVIN CRITCHFIELD

KERNERSVILLE, NORTH CAROLINA

*"I am the very pink of courtesy."*

Class Treasurer; Alpha Pi Delta; Philologist.

OLA KING COWING

CARTHAGE, NORTH CAROLINA

*"A woman's work, grave sirs, is never done."*

Class Secretary; Tau Zeta Phi; Psi Phi.

MARGARET JOE BALLENTINE

FUGUAY SPRINGS, NORTH CAROLINA

*"Give me audience for a word or two."*

Class Historian; Beta Omicron Beta; Psi Kappa.

WILLIAM AMICK LINDLEY

SAXAPAHAW, NORTH CAROLINA

*"Woman is man's bread of life,*

*And I have already grown hungry."*

Kappa Psi Nu; Philologist.



## Junior Class

GORDON P. CRYMES  
WILLIAMSTON, SOUTH CAROLINA

*"Into his life we dare not take a peep,  
But this we know, he sings in his sleep."*

Philologist.

MARY ALMA SMITH  
MIDDLESIX, NORTH CAROLINA

*"Marks, not men, have been my aim."*

Psychicist.

ELWOOD L. PARKERSON  
NORFOLK, VIRGINIA

*"Not afraid of work, but rather not to be intimately associated with it."*

Iota Tau Kappa; Chi.

ANNIE OLA SIMPSON  
GREENSBORO, NORTH CAROLINA

*"Laugh, and the world laughs with you."*

Beta Omicron Beta; Psychologist.

LYDA MAIE BINGHAM  
FARMER, NORTH CAROLINA

*"Is merry as the day is long."*

Pi Kappa Tau; Psychologist.

GORDON L. HOLLAND  
HOLLAND, VIRGINIA

*"I seek no better warrant than my own conscience."*

Chi.





## Junior Class

MILTON G. WICKER  
GREENSBORO, NORTH CAROLINA

*"Tis sweet to love, but ah, 'tis bitter  
To love another fellow's girl."*

Kappa Psi Nu; Philologist.

FOY MATLOCK  
ELON COLLEGE, NORTH CAROLINA

*"Her quiet nature seemed to be  
Tuned to each season's harmony."*

Psiphelian.

THOMAS VERNON HUEY  
WEDOWEE, ALABAMA

*"They say best men are moulded out of  
faults."*

Alpha Pi Delta; Philologist.

JAMES LEONARD LYNCH  
WHITE PLAINS, VIRGINIA

*"They are only truly great who are truly  
good."*

Kappa Psi Nu; Chio.

MARY ELSIE PRICE  
MONROE, NORTH CAROLINA

*"Hang sorrow; care will kill a cat."*

Pi Kappa Tau; Psychal-on.

GEORGE CHAPMAN WHITE  
WAVERLY, VIRGINIA

*"Success is for a man to work for;  
If he doesn't find a way, he'll make one."*

Kappa Psi Nu; Chio.



## Junior Class

JAMES EDWIN CORBITT, JR.  
SUNBURY, NORTH CAROLINA

*"A man is the part he plays among his fel-  
lows."*

Sigma Phi Beta; Philologist.

ARLINE CARAWAY LINDSAY  
8 VANCE ST., LEXINGTON, NORTH CAROLINA

*"In her tongue is the lax of kindness."*

Psiphelian.

DAN B. WICKER  
ELON COLLEGE, NORTH CAROLINA

*"Work, study, love; and the greatest of these  
is love."*

Sigma Phi Beta; Philologist.

EDWIN H. GILLIAM  
SAXAPHAH, NORTH CAROLINA

*"Haste makes waste."*

Iota Tau Kappa; Philologist.

KITSIE McLAMB  
NEWTON GROVE, NORTH CAROLINA

*"The girls who win are the girls who work—  
The girls who toil while others shirk."*

Psychaleon.

MARVIN McKINZIE JOHNSON  
FUQUAY SPRINGS, NORTH CAROLINA

*"I am as I am, and so I will be."*

Philologist.





## Junior Class

FLOYD D. BALLARD  
WALTERS, VIRGINIA

*"Politeness goes far, yet costs nothing."*

Kappa Pi Nu; Clio.

RUTH KLAPP  
ELON COLLEGE, NORTH CAROLINA

*"When joy and duty clash,  
Let duty go to smash."*

Psiphelian.

HOMER L. FOSTER  
SNOW CAMP, NORTH CAROLINA

*"He always had a smile  
That made him quite worth while."*

Philologist.

DAVID LEMUEL HARRELL, JR.  
SUFFOLK, VIRGINIA

*"Like he smashes the plays of a heavy line,  
He breaks the heart of womankind."*

Sigma Phi Beta; Clio.

RUTH MERRITT CRAWFORD  
MEBANE, NORTH CAROLINA

*"Love is the greatest of education."  
(I am educated.)*

Beta Omicron Beta; Psykaleon.

CLYDE GILLIAM  
LIVE OAK, FLORIDA

*"I am in earnest."*

Philologist.





## Junior Class

JAMES URIAH FOGLEMAN  
ROCK CREEK, NORTH CAROLINA

*"Whatever is worth doing at all is worth doing well."*

Philologist.

DWIGHT DELOS MARTIN  
YADKINVILLE, NORTH CAROLINA

*"I lover and a lusty bachelor,  
With curly locks as they were laid in press."*

Sigma Phi Beta.

LILLIE B. HORNE  
BURLINGTON, NORTH CAROLINA

*"What's mine is yours, and what's yours is mine."*

Psi Phi Beta.

ELBERT CARL BRADY  
BENNETT, NORTH CAROLINA

*"Sympathy unlocks the heart of every woman."*

Chi.

ZONDAL MYERS  
THOMASVILLE, NORTH CAROLINA

*"Good humor is the clear blue sky of the soul."*

Psychaleon.





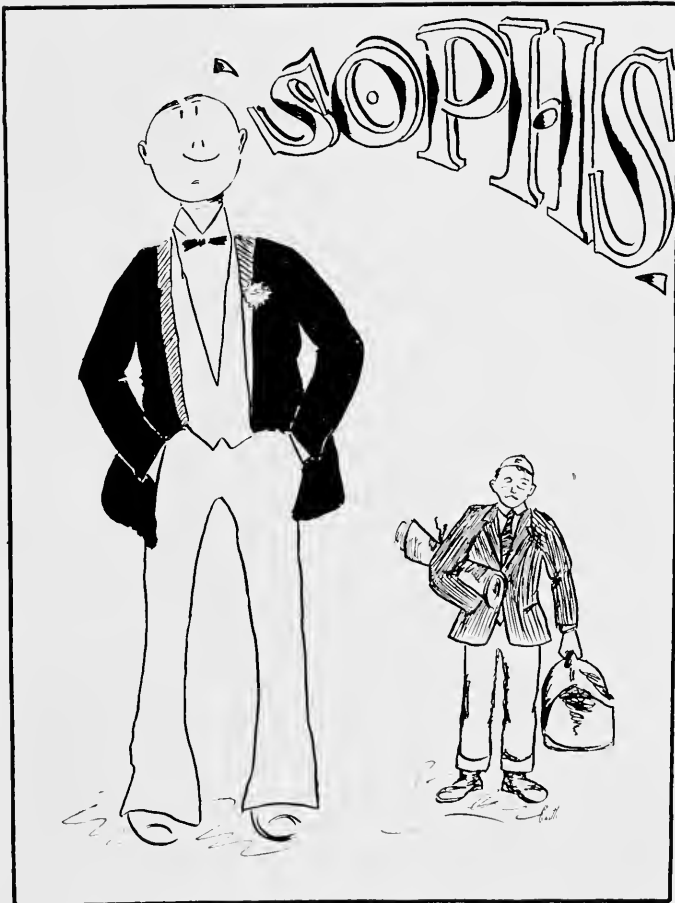



## Sophomore Class Poem

*It is the Class of '27,  
That o'er the sea of knowledge sails,  
With motto bright, of purple and gold;  
Against all odds we will prevail.*

*"Excelsior" our motto is,  
A higher light to guide us on,  
Though storm and stress our sail may meet,  
We'll keep our course until the dawn.*

*To cheer us on our way so true  
We chose the pansy, meek and fair,  
Fit emblem of our girls, so dear  
And debonaire, they lighten care.*

*It was a sweet and balmy morn  
The day the hopeful crew set sail,  
On land and sea all things were bright;  
Hope said, "We will, we can prevail."*

*"The sea of knowledge we'll survey."  
Oh says this crew of fifty-five;  
"Our ship, it is strong and stout to sail  
The stormiest sea with perils alive."*

CLASS POET.



## Sophomore Class History



T was in the fall of 1923 that Elon College first saw the faces of one hundred and six verdant freshmen. Matriculation was accomplished in the usual way. The workings of the mystic courses were expounded. Also the sophomores explained a few things to us in their own forgetful way. On November first we organized, electing Howard Richardson for our president. We were represented in every line of sports and won the interclass championship in basketball. We also won the freshman-sophomore debate.

Examinations came and went, leaving us a little smaller, though a better and wiser class, for, behold, we were sophomores! This year we chose for our leader Robert Hook. We fulfilled our duty of greeting the freshmen on their arrival and have since given several parties in their honor. (Ask them!)

In the class basketball series of '24-'25 we won from the freshmen and seniors, but lost to the juniors.

We are well launched into college work now. Whatever happens, we expect to see it through—see it as this poet sees it:

“We may fail, but fall still fighting—  
We won't give up, whate'er we do;  
Eyes front, head high, to the finish,  
See it through!”

HISTORIAN.



## Sophomore Class

**R. M. HOOK**  
WINCHESTER, VIRGINIA  
Class President; Philologist.

**MARY FRANCES TURNER**  
REIDSVILLE, NORTH CAROLINA  
Class Vice-President; Beta Omicron Beta; Psy-  
kaleon.

**EMILY McKENNY MIDYETTE**  
NORFOLK, VIRGINIA  
Class Secretary; Psykaleon.

**WILLARD S. CARDWELL**  
CONCORD, VIRGINIA  
Ex-Class Treasurer; Sigma Phi Epsilon; U'Ho.

**FRED H. PRESCOTT**  
NEWPORT, NORTH CAROLINA  
U'Ho.

**NANNIE LOU ALDRIDGE**  
UNION RIDGE, NORTH CAROLINA  
Pi Kappa Tau.

**ALICE FRANCES BALDWIN**  
HOFFMAN, NORTH CAROLINA  
Psykaleon.

**JAMES M. GREEN**  
DENTON, NORTH CAROLINA  
Alpha Pi Delta; Philologist.

**DWIGHT M. SPENCE**  
LILLINGTON, NORTH CAROLINA  
Philologist.

**THELMA TAYLOR**  
WHITSETT, NORTH CAROLINA  
Pi Kappa Tau; Psihellen.

**DESSIE BANKS**  
MUNDAY, TEXAS  
Psykaleon.



## Sophomore Class

**CHARLES EVERETT NEWMAN**

VIRGINIA, VIRGINIA

Kappa Psi Nu; Philologist.

**HELEN RHODES**

RALEIGH, NORTH CAROLINA

Beta Omicron Beta; Psycholon.

**MARY ADDIE WHITE**

SANFORD, NORTH CAROLINA

Beta Omicron Beta; Psi-phi-lan.

**DARDEN W. JONES**

HOLLAND, VIRGINIA

Iota Tau Kappa; Chio.

**FERNANDO J. BELLO**

MAJANZAS, CUBA

Chio.

**JEWEL BEATRICE HUGHES**

RANDLEMAN, NORTH CAROLINA

Pi Kappa Tau; Psi-phi-lan.

**JAMES EUGENE WATTS**

PEACHLAND, NORTH CAROLINA

Kappa Psi Nu; Philologist; Class Treasurer.

**BRITT LEFFELL GREEN**

DENTON, NORTH CAROLINA

Alpha Pi Delta; Philologist.

**KATHILEEN PASCHALL**

MANSON, NORTH CAROLINA

Psi-phi-lan.

**MARIE NOBLES**

AYDEN, NORTH CAROLINA

Psi-phi-lan.

**MORGAN G. STANLEY**

DOESON, NORTH CAROLINA

Iota Tau Kappa; Philologist.

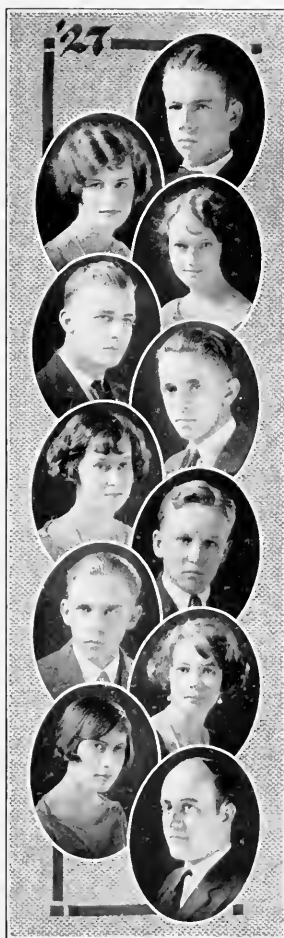



## Sophomore Class

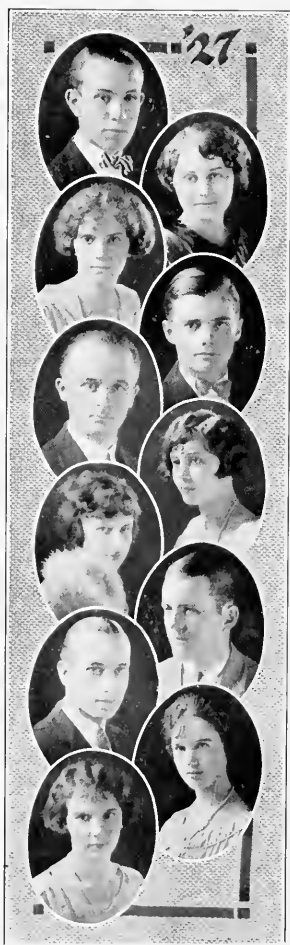

CHARLES LACY EZELL  
GRAHAM, NORTH CAROLINA  
Philologist.

ALLENE McADAMS  
ELON COLLEGE, NORTH CAROLINA  
Psychian.

MARY LETHA STOUT  
SANFORD, NORTH CAROLINA  
Beta Omicron Beta; Psi Kappa.

HOWARD RICHARDSON  
SUFFOLK, VIRGINIA  
Kappa Psi Nu; Chi.

J. ALLEN WALKER  
AUTAMAHAU, NORTH CAROLINA  
Kappa Psi Nu; Philologist.

CLARICE ALBRIGHT  
SEA GROVE, NORTH CAROLINA

EMMA JUDITH SINCLAIR BLACK  
BERKLEY, VIRGINIA  
Tau Zeta Phi; Psi Kappa.

ARCHIE FARMER  
NEWS FERRY, VIRGINIA  
Chi.

DWIGHT L. BEOUGHIER  
WADLEY, ALABAMA  
Sigma Phi Beta; Chi.

LENA RUSSELL  
SEAGROVE, NORTH CAROLINA  
Pi Kappa Tau; Psychian.

WILEY STOUT  
SANFORD, NORTH CAROLINA  
Beta Omicron Beta; Psi Kappa.





## Sophomore Class

**BROWN FOGLEMAN**  
 BURLINGTON, NORTH CAROLINA  
 Sigma Phi Beta; Philologist.

**RUBY MAUDE BRAXTON**  
 SAXAPHAH, NORTH CAROLINA  
 Psi-phi-lan.

**SALLIE KATE INGRAM**  
 INGRAM, VIRGINIA  
 Psi-phi-lan.

**ATKIN BURNETT JOHNSON**  
 FUQUAY SPRINGS, NORTH CAROLINA  
 Philologist.

**HENRY ANDERSON PEEL**  
 ELON COLLEGE, NORTH CAROLINA  
 Philologist.

**BESSIE WALKER**  
 ASHEBORO, NORTH CAROLINA  
 Pi Kappa Tau; Psi-phi-lan.

**MARGARET GRISSOM**  
 HENDERSON, NORTH CAROLINA  
 Psi-phi-lan.

**MALCOLM A. McLEOD, JR.**  
 BROADWAY, NORTH CAROLINA  
 Clio.

**FINLEY K. THOMAS**  
 BURLINGTON, NORTH CAROLINA

**RUTH HORNE**  
 BURLINGTON, NORTH CAROLINA  
 Tau Zeta Phi; Psi-phi-lan.

**MADGE SHAW WOODS**  
 310 Ardmore Place  
 WILMINGTON, NORTH CAROLINA  
 Tau Zeta Phi; Psychaleon.



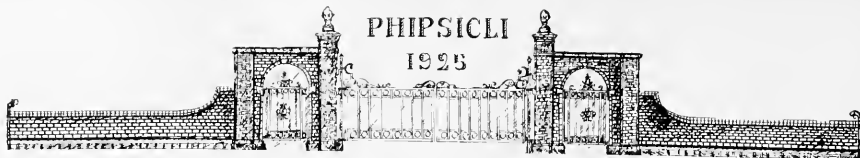

## Sophomore Class

EDWARD P. McLEOD  
LEMON SPRINGS, NORTH CAROLINA  
Iota Tau Kappa.

NANNIE SUE DUNN  
FACES, VIRGINIA  
Psi-Phi-Ian.

GWENDOLYN PATTON  
ELON COLLEGE, NORTH CAROLINA  
Delta Upsilon Kappa; Psi-Phi-Ian.

EUCLID W. AUMAN  
SEAGROVE, NORTH CAROLINA  
Kappa Psi Nu; Philologistan.

S. D. WOODIE  
FURCHES, NORTH CAROLINA  
Philologistan.

INA LEDBETTER  
GIBSONVILLE, NORTH CAROLINA

MARY HERBERT WATKINS  
WINDSOR, VIRGINIA  
Delta Upsilon Kappa; Psi-Kaleon.

FREDERICK CLYDE RAINEY  
LA CROSSE, VIRGINIA  
Chi.

HOMER L. FOSTER  
SNOW CAMP, NORTH CAROLINA  
Philologistan (See Junior Class).

HAZEL AUMAN  
SEAGROVE, NORTH CAROLINA  
Pi Kappa Tau; Psi-Phi-Ian.

MARY TOME HUGHES  
GRAHAM, NORTH CAROLINA  
Psi-Phi-Ian.



## Sophomore Class

J. DONALD GARRELL  
MONROE, VIRGINIA  
Clho.

MRS. J. H. DOLLAR  
ELON COLLEGE, NORTH CAROLINA  
Tau Zeta Phi; Psihellen.

BRUCE CATES  
BURLINGTON, NORTH CAROLINA

LOUIS G. JAMES  
BURLINGTON, NORTH CAROLINA  
Philologist.

R. LINGLE COBB  
GIBSONVILLE, NORTH CAROLINA

MILLARD F. SPENCER  
SEVERN, NORTH CAROLINA  
Clho.

HATSU OHARA  
UTSUNOMIYA, JAPAN

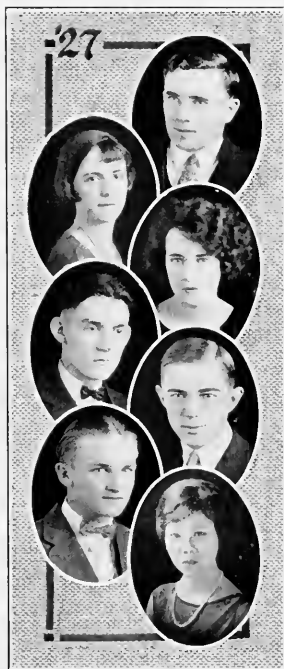

PHIPSICLI  
1925







## Freshman Class Poem

We're beginning an uncertain sailing  
On seas quite uncharted, yet blue,  
But we know that hard work is availing,  
And our purpose, a compass that's true.  
We have chosen our pilot to steer us,  
And our flag is of "lavender and gold."  
We are making straight for midocean,  
And an unwavering course we will hold.

There will be times when travel is easy;  
There will be times when travel is rough;  
When defeat's crushing demons assail us  
We will answer each sneering rebuff.  
With a courage that ne'er shall be daunted,  
Our crew all together will stand,  
And dark storms of the voyage we'll weather  
Until safely we're anchored on land.

There are some who will leave our good vessel  
Before the last lap is in sight,  
But with those left to anchor it safely  
Will be the fine spirit of "flight."  
We'll pass Junior and Sophomore Islands,  
And then there is an open, blue sea,  
With an enchanted mist in the distance,  
Where the port we are seeking must be.

## History of the Freshman Class

The activities of the Freshman Class have been varied. It is true that for the first few weeks they were unusually lively, but that was in response to external stimuli. Then the struggle was for personal and class recognition. Fortunately, only a few failed in the first round. And with the beginning of the new semester, there were many resolutions for better grades. Contrary to expectations, many of these were kept.

Now a new light is seen—the Class of '28 looms as one of the record classes in the history of the college. There have been more varsity men from this Freshman Class than ever before. In the many college activities, members of the Freshman Class have written their names in indelible characters. Yet all has not been smooth sailing; we, the pride of the prep schools; we, the haughty high school graduates; we, the Class of '28, have been duly humbled. Indeed, we have learned our lessons. As we approach the end, we look back over our days of foolishness; we see the error of our ways; we appreciate the lessons we have learned. We believe that we are well on the road to understanding, and think that we are sufficiently able to undertake the delicate task of bringing up the next year's "freshies."

The first year is merely a testing, and those who can successfully stand the test will be those upon whom will be focused expectations of a successful four year's record.



## Freshman Class

**EVERETTE W. McCAULEY**  
UNION RIDGE, NORTH CAROLINA

President Freshman Class; Iota Tau Kappa;  
Philologist.

**ROBT. BROADHURST BYRD**  
MT. OLIVE, NORTH CAROLINA

Vice-President Freshman Class; Iota Tau Kappa;  
Philologist.

**MABEL MICHEAL**  
MCLEANSVILLE, NORTH CAROLINA

Treasurer Freshman Class; Pi Kappa Tau, Psi-  
phelian.

**RUTH LYERLY**  
CRESCENT, NORTH CAROLINA

Secretary Freshman Class; Tau Zeta Phi; Psi-  
phelian.

**PAUL CURTIS WALKER**  
GREYSBORO, NORTH CAROLINA  
Iota Tau Kappa; Philologist.

**CARL LEE\***  
ELON COLLEGE, NORTH CAROLINA

**MINNIE ALBERTA ATKINSON**  
ELON COLLEGE, NORTH CAROLINA  
Delta Upsilon Kappa; Psi-kaleon.

**RUTH JONES**  
GIBSONVILLE, NORTH CAROLINA

**ERNEST BRINSON**  
REBELSBORO, NORTH CAROLINA  
Ohio.

**RAYMOND C. KECK**  
BURLINGTON, NORTH CAROLINA

**ANNIE PRITCHETTE**  
ELON COLLEGE, NORTH CAROLINA  
Psi-phelian.

**HAZEL E. KNOTT**  
WINSTON-SALEM, NORTH CAROLINA  
Pi Kappa Tau.

**S. L. FORD, JR.**  
HIGH POINT, NORTH CAROLINA

**PAUL CADDELL**  
ELON COLLEGE, NORTH CAROLINA

\*Not full Freshman.



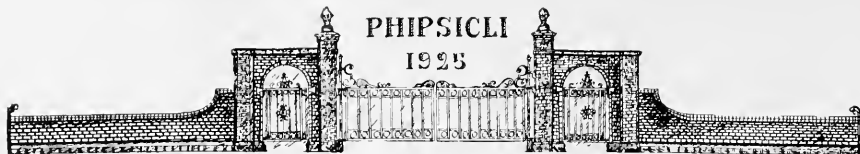

## Freshman Class

FRANCES GRAYCE STERRETT

NIAGARA FALLS, NEW YORK

Beta Omicron Beta; PsiPhi-Ian

ANNA PHILLIPS

WASHINGTON, NORTH CAROLINA

Delta Upsilon Kappa; PsiKappa-ou.

HAROLD SHARPE ALEXANDER

BURLINGTON, NORTH CAROLINA

HAROLD L. BARNEY

ELON COLLEGE, NORTH CAROLINA

Chio.

IRA BELLE ELLINGTON

LA CROSS, VIRGINIA

MAUDE HALE

SPRUCE PINE, NORTH CAROLINA

PsiKappa-ou.

CHARLIE A. WALKER, JR.

BURLINGTON, NORTH CAROLINA

Philologist.

PAUL D. HUTCHINS

NORTH WILKESBORO, NORTH CAROLINA

Philologist.

ANNIE JUNE HORNADAY

ELON COLLEGE, NORTH CAROLINA

PsiPhi-Ian.

RAMAH SHOFFNER

BURLINGTON, NORTH CAROLINA

JAMES LEE FOSTER

ELON COLLEGE, NORTH CAROLINA

Chio.

ALFRED A. GREENWOOD

VERNON HILL, VIRGINIA

Chio.

SUEMOLL ALCON

REIDSVILLE, NORTH CAROLINA

PsiPhi-Ian.

THYRA VARRICK WRIGHT

ASHEBORO, NORTH CAROLINA





## Freshman Class

CAROLINE EGERTON POWELL

WARREN PLAINS, NORTH CAROLINA  
Tau Zeta Phi; Psi-Phi-eta.

BERNICE WANERY WARD

GRAHAM, NORTH CAROLINA

JULIAN SMITH

HENDERSON, NORTH CAROLINA  
Philologist.

WILLIAM C. COLEY

LIBERTY, NORTH CAROLINA  
Philologist.

SARAH PRICE

MONROE, NORTH CAROLINA

FLEDA E. SUMMERS

RALEIGH, NORTH CAROLINA  
Psi-kaleon.

CONRAD DONNELL

SANFORD, NORTH CAROLINA  
Iota Tau Kappa; Phi.

PERRY MAURICE SMITH

HENDERSON, NORTH CAROLINA  
Philologist.

LUCY VIRGINIA DICK

MCLEANSVILLE, NORTH CAROLINA  
Tau Zeta Phi.

HANNAH CLAIRE NEWMAN

VIRGINIA, VIRGINIA  
Psi-kaleon.

ATKINS HANON CLARK

NELSON, VIRGINIA  
Phi.

J. NEWTON COMBS

BURLINGTON, NORTH CAROLINA  
Phi.

MILDRED CORINNA FORBIS

GIBSONVILLE, NORTH CAROLINA

GLADYS HOLT

BURLINGTON, NORTH CAROLINA  
Psi-Phi-eta.





## Freshman Class

NORA LANE  
BURLINGTON, NORTH CAROLINA

SULA MATHEWS\*  
FALCON, NORTH CAROLINA

JAMES V. BURGESS  
BURLINGTON, NORTH CAROLINA  
Clio.

JOSEPH J. DARLINGTON  
NORTH WILKESBORO, NORTH CAROLINA  
Philologist.

EMMA MORGAN  
NORFOLK, VIRGINIA  
Delta Upsilon Kappa; Psykaleon.

WILSON GATEWOOD  
PELHAM, NORTH CAROLINA  
Beta Omicron Beta; Psykaleon.

BYNUM H. PHILLIPS  
GREENSBORO, NORTH CAROLINA  
Philologist.

JOINIE LANKFORD  
FARMER, VIRGINIA  
Iota Tau Kappa; Clio.

IDA LEWIS CAPPS  
SANFORD, NORTH CAROLINA  
Psiphelian.

LEOLA FOUST  
GRAHAM, NORTH CAROLINA

ANDREW JACKSON STRUM, JR.\*  
ROXBORO, NORTH CAROLINA  
Iota Tau Kappa; Philologist.

ROBERT W. ANDREW\*  
SEDALIA, NORTH CAROLINA  
Sigma Phi Beta; Philologist.

NANNIE GRANT  
LA CROSSE, VIRGINIA

GLADYS MABEL SPIVEY  
LEMON SPRINGS, NORTH CAROLINA

\*Not full Freshman.



## Freshman Class

NETTIE MYRTLE ISLEY  
BURLINGTON, NORTH CAROLINA

WILLIE MAE PASCALL  
OSSPEE, NORTH CAROLINA  
Psi-phi-tan.

JAMES B. UTLEY  
MONCURE, NORTH CAROLINA

THOMAS R. RUSTON  
DOVER, DELAWARE  
Phi.

MAUDE ESTHER JONES  
GIBSONVILLE, NORTH CAROLINA

SUSIE ELIZABETH ELDER  
COLUMBIA, GEORGIA  
Psi-kaleon.

J. ROBERT WALKER  
BURLINGTON, NORTH CAROLINA  
Phi-ologian.

THOMAS R. DEANS  
NORTH WILKESBORO, NORTH CAROLINA  
Phi-ologian.

GEORGIA AMICK  
LIBERTY, NORTH CAROLINA

JULIA LOIS CLEM  
LANTZ MILLS, VIRGINIA  
Delta Upsilon Kappa.

R. S. CRAWFORD  
HILLSBORO, NORTH CAROLINA  
Phi-ologian.

FOREST SWANSON  
NORTH WILKESBORO, NORTH CAROLINA  
Phi-ologian.

OTTIE SUE MYERS  
RUFFIN, NORTH CAROLINA

MABEL ESTHER ALEXANDER  
ELON COLLEGE, NORTH CAROLINA  
Psi-kaleon.





## Freshman Class

ELIZABETH MANNING HALL  
PARKTON, NORTH CAROLINA

RUTH HAYDEN KIMBALL  
MANSON, NORTH CAROLINA  
Delta Upsilon Kappa; Psykaleon.

THOMAS EDMUND LOWERY  
PEACHLAND, NORTH CAROLINA  
Philologist.

CLARENCE P. THOMPSON  
GRAHAM, NORTH CAROLINA  
Philologist.

MARGARET MAE CHEEK  
BURLINGTON, NORTH CAROLINA

NORMA MATLOCK  
ELON COLLEGE, NORTH CAROLINA  
Epsilon.

THEO. F. STALLINGS  
MACON, NORTH CAROLINA  
Chi.

RICHE EDWIN BRITTLE  
DENDRON, VIRGINIA  
Chi.

DOLAR FOUST  
GRAHAM, NORTH CAROLINA

BETTIE WILSON  
BURLINGTON, NORTH CAROLINA

JENNINGS VANHURM WOMBLE  
MONCURE, NORTH CAROLINA

T. SAM CRUTCHFIELD  
MONCURE, NORTH CAROLINA

JENNIE LEA BRAXTON  
SNOW CAMP, NORTH CAROLINA

MARIE HALE  
SPRUCE PINE, NORTH CAROLINA  
Psykaleon.



## Freshman Class

**CORINA ERWIN WALKER\***  
 BURLINGTON, NORTH CAROLINA  
 Psihelian.

**ROSEBUD KIMBALL**  
 MANSON, NORTH CAROLINA  
 Delta Upsilon Kappa; Psiyalcon.

**ARTHUR N. GREENE\***  
 NORFOLK, VIRGINIA  
 Sigma Phi Beta; Clio.

**CLARENCE HOMER SLAUGHTER\***  
 BURLINGTON, NORTH CAROLINA  
 Iota Tau Kappa; Philologistan.

**CARRIE ESTELLE KELLEY**  
 SANFORD, NORTH CAROLINA  
 Beta Omicron Beta; Psihelian.

**VIRGINIA DARE BRADSHAW**  
 BURLINGTON, NORTH CAROLINA  
**MINNIE JOHNSTON**  
 ELON COLLEGE, NORTH CAROLINA  
 Psihelian.

**MYRTLE HOLT**  
 BURLINGTON, NORTH CAROLINA

**J. FORREST QUALLS**  
 BURLINGTON, NORTH CAROLINA  
 Alpha Pi Delta.

**ROMIE W. HANCOCK**  
 SEDLEY, VIRGINIA  
 Clio.

**PAULINE OLIVIA WHITTEMORE**  
 BURLINGTON, NORTH CAROLINA

**MAMIE FLORENCE WILSON**  
 BURLINGTON, NORTH CAROLINA

**PAUL G. HOOK**  
 WINCHESTER, VIRGINIA  
 Alpha Pi Delta; Philologistan.

**JAMES CLAYTON LATHAM**  
 MONROE, NORTH CAROLINA  
 Iota Tau Kappa; Philologistan.



\*Not full Freshman.



**Freshman Class**

MARGARET EOLINE SHAW  
BURLINGTON, NORTH CAROLINA

ELSIE BELLAMY JONES\*  
WILMINGTON, NORTH CAROLINA  
Beta Omicron Beta; Psykaleon.

CLYDE McKOY HAWN\*  
BURLINGTON, NORTH CAROLINA  
Chio.

JOHN WILLIAM VANHOOK\*  
ROXBORO, NORTH CAROLINA  
Iota Tau Kappa; Philologistan.

LILLIAN DOROTHY COOPER\*  
PHILADELPHIA, PENNSYLVANIA  
Psykaleon.

LOUISE CAVENESS  
GREENSBORO, NORTH CAROLINA  
Psykaleon.

EARL W. VICKERS  
AMBROSE, GEORGIA  
Philologistan.

THOMAS P. BRANNOCK\*  
BURLINGTON, NORTH CAROLINA

ELIZABETH PATTERSON\*  
SOUTH BOSTON, VIRGINIA

MAE PATTERSON\*  
SOUTH BOSTON, VIRGINIA

CHARLES L. KIMBALL\*  
MANSON, NORTH CAROLINA  
Sigma Phi Beta; Chio.

JOHN PAUL McNEILL\*  
NEDERLAND, TEXAS  
Philologistan.

ROSA PASCHALL\*  
RIDGEWAY, NORTH CAROLINA  
Psi-phellan.

GRACE PAULINE HUGHES\*  
HAW RIVER, NORTH CAROLINA

\*Not full Freshman.



## Freshman Class

MARY JANE GARNER  
CLAYTON, NORTH CAROLINA  
Psi Kappa Eon.

VALARIA JOHNSON  
FALCON, NORTH CAROLINA

FRANK H. ALEXANDER  
FLOX COLLEGE, NORTH CAROLINA  
Alpha Pi Delta; Chi.

D. E. TURNER, JR.  
MOORESVILLE, NORTH CAROLINA  
Sigma Phi Beta; Chi.

FRANCES CARRIE JONES  
CLAYTON, NORTH CAROLINA  
Psi Kappa Eon.

LUCY MABEL PERRY  
SNOW CAMP, NORTH CAROLINA

CLARENCE JACKSON CRUTCHFIELD  
MONCURE, NORTH CAROLINA

ARTHUR FRANKLIN FOWLER, JR.  
DUKE, NORTH CAROLINA  
Iota Tau Kappa; Philologist.

ESTHER L. RUDD  
BROWN SUMMIT, NORTH CAROLINA

MARTHA ESTHER BROOKSHIRE  
RANDLEMAN, NORTH CAROLINA  
Pi Kappa Tau; Psi Phi Eon.

HAROLD ALLEN CLARK  
NELSON, VIRGINIA  
Chi.

M. T. HINSON  
SANFORD, NORTH CAROLINA  
Philologist.

REBECCA JOHNSTON  
FLOX COLLEGE, NORTH CAROLINA

BESSIE CONNOR  
CLAYTON, NORTH CAROLINA  
Psi Phi Eon.





## Freshman Class

CARRIE BELL KERNODLE  
BURLINGTON, NORTH CAROLINA  
Psi-kaleon.

MAE OLIVER  
SANFORD, NORTH CAROLINA  
Psi-phi-tan.

CARLOS FUERTES\*  
HABANA, CUBA

ALTON L. BRINKLEY\*  
SUFFOLK, VIRGINIA  
Kappa Psi Nu; Chi.

ANNIE LOU BRANNOCK  
ELON COLLEGE, NORTH CAROLINA

LOUISE JONES  
ELON COLLEGE, NORTH CAROLINA

ORENCIA RODRIQUEZ\*  
SANTA CLARA, CUBA

E. E. BLACK  
BURLINGTON, NORTH CAROLINA

NANNIE J. D. GRAHAM  
BURLINGTON, NORTH CAROLINA

MYRTLE GERTRUDE HUDSON  
FRANKLINVILLE, NORTH CAROLINA

SILVO MARRARA\*  
HABANA, CUBA

CECIL H. ANDREWS  
BURLINGTON, NORTH CAROLINA

HUEL EXIE FOSTER\*  
SNOW CAMP, NORTH CAROLINA

LURA BELLE INGLE  
BURLINGTON, NORTH CAROLINA  
Psi-phi-tan.

\*Not full Freshman.





## Freshman Class

ADAH MARGUERITE MCINTYRE

BURLINGTON, NORTH CAROLINA

Psychaleon.

MARY ELLEN BRAXTON

ELON COLLEGE, NORTH CAROLINA

CHARLES L. YOU'MAN'S\*

ROCHESTER, NEW YORK

ERWIN MILLARD QUALLS

BURLINGTON, NORTH CAROLINA

Alpha Pi Delta.

HATTIE MAE PITT\*

ROCKY MOUNT, NORTH CAROLINA

Psychaleon.

BERNICE HARTMAN

SALISBURY, NORTH CAROLINA

Psychaleon.

DAVID BROWN IJARRELL

SU'FOLK, VIRGINIA

Chi.

THOMAS W. CATES\*

BURLINGTON, NORTH CAROLINA

ILA GRAHAM

BURLINGTON, NORTH CAROLINA

TORA RUDD

BROWN SUMMITT, NORTH CAROLINA

Pi Kappa Tau.

ROY C. SUTTON

BURLINGTON, NORTH CAROLINA

Philologist.

ELADIO SANTOS\*

MANTANZAS, CUBA

ALICE WATSON\*

BURLINGTON, NORTH CAROLINA

Psychaleon.

DAN LONG NEWMAN

ELON COLLEGE, NORTH CAROLINA

Iota Tau Kappa; Philologist.



\*Not full Freshman.

PHIPPSICLI  
1923

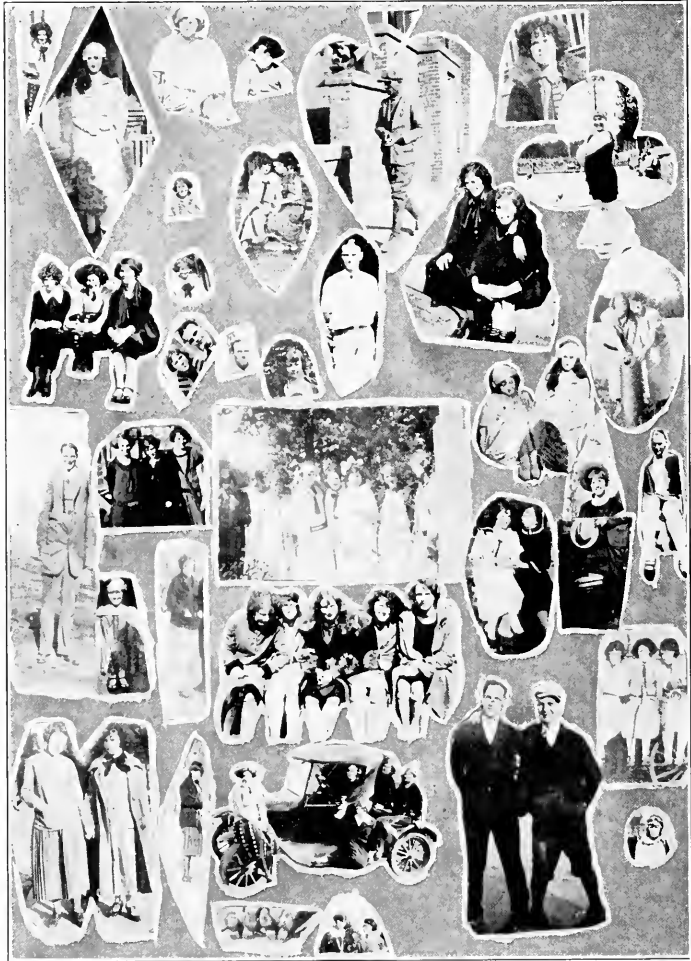

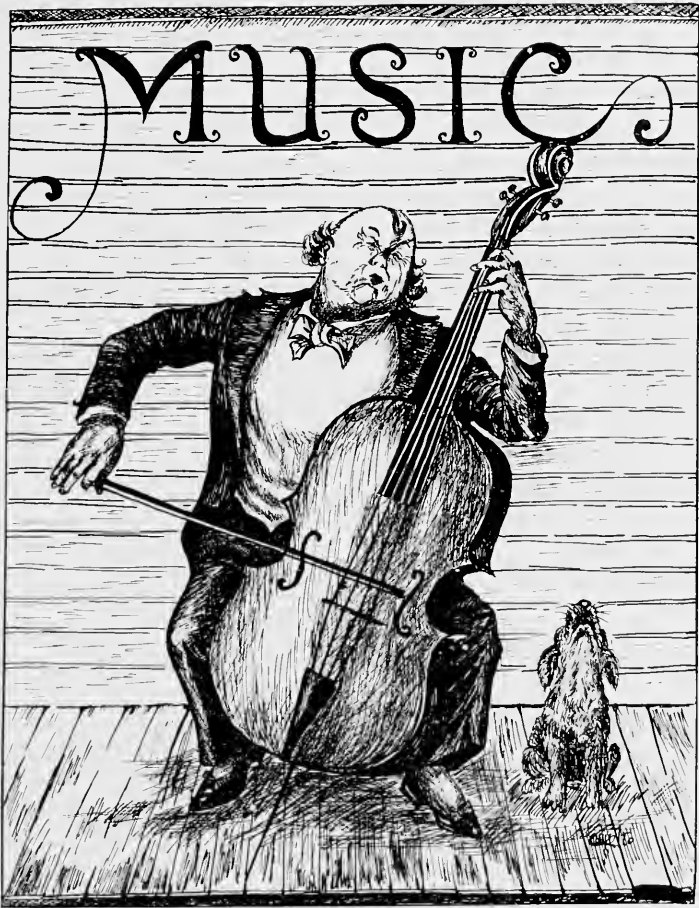



## Music Class

### *First Row—*

MISS FLORENCE FISHER  
 MISS PAULINE NELSON  
 MISS LYDIA BERKLEY  
 MISS ETHEL FIELDING  
 MISS KATHERINE NOLAN

### *Second Row—*

FRANCES DIVENY  
 MRS. STEIN  
 MARIE HALE  
 ALICE WATSON  
 MAE PATTERSON  
 RUTH KIMBALL

### *Third Row—*

JEWEL HUGHES  
 ROSEBUD KIMBALL  
 FLEDA SUMMERS  
 MARY TOM HUGHES  
 GLADYS HOLT  
 SALLIE MAE OLIVER

### *Fourth Row—*

SUSIE ELDER  
 MRS. J. H. DOLLAR  
 ELIZABETH PATTERSON  
 RUTH HORNE  
 EDITH HOLT  
 ALBERTA ATKINSON

### *Fifth Row—*

MADGE WOODS  
 RUTH CLAPP  
 MARY SLOUT  
 MR. HOOK  
 ALYSE SMITH  
 PERRY SMITH  
 MAXINE HOLMES  
 ANNIE RUTH HARDEN  
 MR. PRESCOTT





## Fine Arts Class

### OFFICERS

RUBY ATKINSON . . . . .	<i>President</i>
DESSIE BANKS . . . . .	<i>Vice-President</i>
OLYN BARRETT . . . . .	<i>Secretary</i>
MARY LEE WILLIAMS . . . . .	<i>Treasurer</i>

### MEMBERS

TORA RUDD	RHEA VAN NOPPEN
MARY COOPER	FERNE E. BELL
ANNIE LOU BRANNOCK	MAMIE E. FONVILLE
ELIZABETH PATTERSON	MRS. D. J. WALKER
CATHERINE RONEY	ZONDAL MYERS
LOUISE CASTON	HATTIE ASHBURN
VIOLET HOLT	DELORIS MORROW
LOUISE CAVENESS	MARY HERBERT WATKINS
RUTH CRAWFORD	



## Domestic Art Class

### MEMBERS

SUMOLL ALCON  
 NANNIE LOU ALDRIDGE  
 MRS. ORA BRADY  
 RUBY BRAXTON  
 ESTHER BROOKSHIRE  
 MARGARET JOE BALLENTINE  
 JUDITH BLACK  
 LYDA BINGHAM  
 LILLIAN COOPER  
 RUTH CRAWFORD  
 BESSIE CULPEPPER  
 THELMA CATES  
 OLYN BARRETT  
 LUCY DICK  
 FRANKIE FREDERICK  
 WILSON GATEWOOD  
 NANNIE GRAILAM  
 KATHRINE HIGGINS

SALLIE HIGGINS  
 GLADYS HOLT  
 RUTH HOKNE  
 LILLIAN HARRELL  
 NETTIE HARRIS  
 MARY TOM HUGHES  
 LURA INGLE  
 CARRIE BELL KERNOOLE  
 ESTELLE KELLY  
 ADELIA JONES  
 ANNIE MAE LACKFY  
 CLARENE LINCOLN  
 DOROTHY LOWE  
 RUTH LYERLY  
 BESSIE MARTIN  
 EMMA MORGAN  
 DORIS McLEAN  
 ADA McINTIRE

MARIE NOBLES  
 GWENDOLYN PATTION  
 RUBY ROWLAND  
 HELEN RHODES  
 ANNIE PRITCHETTE  
 MAMIE SOCKELL  
 FRANCES STERRETT  
 ANNIE SIMPSON  
 WILEY STOUT  
 KATE STRADER  
 FLETA SUMMERS  
 FRANCES TURNER  
 BESS WALKER  
 MADGE WOODS  
 BERNICE WARD  
 MARY ADDIE WHITE  
 PAULINE WHITTEMORE  
 MARY LEE WILLIAMS



## Domestic Science Class

### MEMBERS

ALBERTA ATKINSON

OLYN BARRETT

MARGARET JOE BALLENTINE

ALICE BALDWIN

LILLIAN COOPER

LUCY DICK

MILDRED FORBIS

ILA GRAHAM

MARGARET GRISSOM

ELIZABETH HALL

LILLIAN HARRELL

HAZEL KNOTT

ANNIE MAE LACKEY

KATHLEEN PASCHAL

HATTIE MAE PITT

HELEN RHODES

ANNIE SIMPSON

FRANCES STERRETT

PAULINE WHITTEMORE





## Commercial Class

*Seated:* GRACE HUGHES, VEVA FOSTER, CORINNA WALKER, IDA LEWIS CAPPS, MAE OLIVER, ELSIE B. JONES, MAUDE HALE, VALARIA JOHNSON, RUTH JONES, ALICE WATSON, DESSIE BANKS, BERNICE WARD, DOLA FOUST.

*Second Row:* LURA ENGLE, IRA ELLINGTON, VIRGINIA BRADSHAW, NORA LANE, MINNIE JOHNSTON, ELIZABETH HALL, BESSIE CONNOR, MAMIE WILSON, FRANCES JONES, MARY JANE GARNER, BETTIE WILSON.

*Third Row:* ESTHER L. RUDD, NANNIE GRANT, INA LEDBETTER, O. C. ELLINGTON, EMMA MORGAN, E. P. MCCLEOD, J. N. COMES, J. W. VAN HOOK, THHO. STALLING, C. H. SLAUGHTER, A. A. GREENWOOD, LEOLA FOUST, SULA MATHIEWS.

*Back Row:* D. E. TURNER, C. L. KIMBALL, A. J. SIRUM, JR., H. A. CLARK, T. E. LOWERY, L. G. JAMES, JULIAN SMITH.



KATE STRADER <i>Certificate in Domestic Art</i>	MARY LEE WILLIAMS <i>Diploma in Expression</i>
DESSIE BANKS <i>Certificate in Fine Arts</i>	HENNIE MALONE <i>Diploma in Organ</i>
RUBY ROWLAND <i>Certificate in Expression</i>	YORK BRANNOCK <i>Certificate in Chemistry</i>
RUBY ATKINSON <i>Diploma in Fine Arts</i>	LEON WILLIAMS <i>Diploma in Expression</i>
MARGARET CORBITT <i>Diploma in Piano</i>	J. N. DENTON <i>Certificate in Chemistry</i>
F. S. PUESCOTT <i>Certificate in Piano</i>	ALMA SMITH <i>Certificate in Expression</i>
LILLIAN HARRELL <i>Certificate in Domestic Art</i>	BRUCE CATES <i>Certificate in Piano</i>
	MARY ADDIE WHITE <i>Diploma in Piano</i>
	MABEL ALEXANDER <i>Certificate in Piano</i>



***I**N which the reader is given an opportunity to see our games and sports, and to meet those who have proven themselves best in these contests, and those who have made these events what they are.*

**RECREATION**





Winifred Karney.  
Sponsor Athletics.

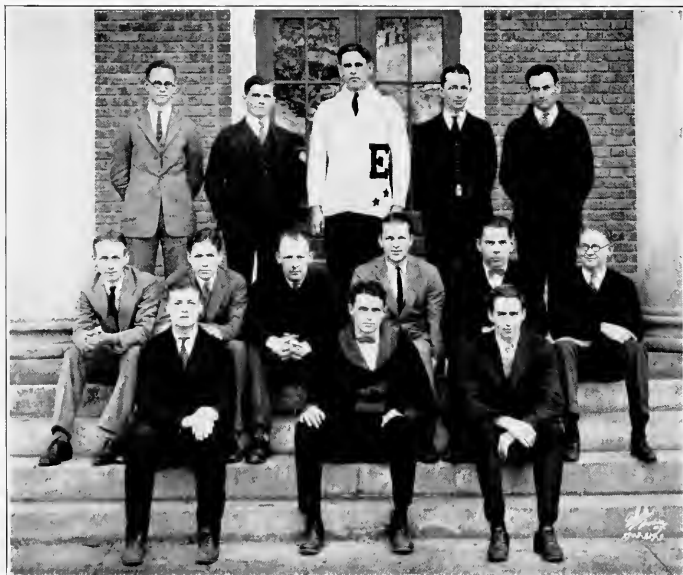

## "E" Men's Club

### OFFICERS

ARCHIE BRAXTON . . . . . *President*  
 LEMUEL HARRELL . . . . . *Vice-President*  
 CLIFTON ELDER . . . . . *Secretary and Treasurer*

### MEMBERS

#### *First Row—*

DARDEN JONES  
 CLIFTON ELDER  
 ELWOOD PARKERSON

#### *Second Row—*

DAN LONG NEWMAN  
 ROBERT BYRD  
 LEMUEL HARRELL  
 ARCHIE FARMER  
 E. W. MCCAULEY  
 ED. GILLIAM

#### *Third Row—*

PAUL MCNIELL  
 HOWARD RICHARDSON  
 ARCHIE BRAXTON  
 A. L. BRINKLEY  
 W. A. LINDLEY

PHIPPSICLI  
1925

A decorative header featuring a central illustration of a large, ornate gate with two towers and arches. The text "PHIPPSICLI" is centered above the gate, and "1925" is centered below it. The entire header is rendered in a black and white, woodcut-style illustration.



## Coach Frank B. Corboy

For five years Mr. Corboy has been the athletic mentor at Elon. He came to us with an untold high school record. He proved a great athlete, and leaves behind at the University of Pittsburgh a wonderful record. Prior to his coming here, Mr. Corboy coached football in Altoona, Pa., one season, and football in Georgia one season. Since his arrival here, and under his mentorship, the teams have won much praise, and won for themselves a name, "The Fighting Christians," one that will live longer than the college, and one that the teams are proud of. We are indeed fortunate to have Mr. Corboy as head coach of athletics at Elon.



## Captain John C. Whitesell, Tackle

"Red" was one of Elon's greatest tackles. He always gave his best, in every way, to the team. When he fought, he fought hard and fair. This was his fourth and greatest year of service—his best, also. Elon sincerely mourned his loss—the gratitude and thanks of the entire student body were given to him when he left.





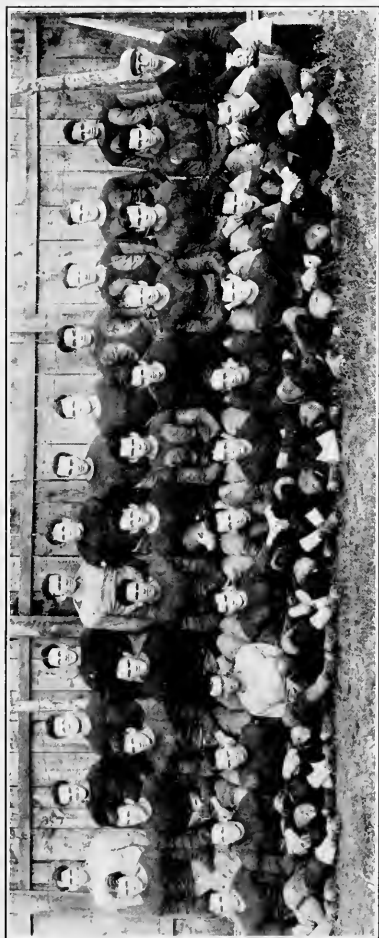

### Football Squad

*First Row:* YORK BRANNOCK, W. S. ALEXANDER, PAUL McNEIL, W. A. LINDLEY, HOWARD RICHARDSON, ALTON BRINKLEY, WILLIAM SMITH, DAN LONG NEWMAN, JOSEPH DARLINGTON, DAN WICKER, LACY EZELL, LEON WILLIAMS, ARCHIE FARMER, T. R. DEANS, WILLIARD CARDWELL.

*Second Row:* ARCHIE BRAXTON, JOHN WHITESSELL, E. W. McCAULEY, E. L. PARKERSON, D. L. HARRELL, FORREST SWANSON, CLIFTON ELDER, COACH F. B. CORBOY.

*Third Row:* CONRAD DONNELL, CHARLIE WALKER, DARDEN JONES, JOHNSIE LANKFORD, BAYNUM PHILLIPS, ROBERT BYRD, DAUGHT BEOUGHIER, A. N. GREEN, C. M. HAWN, THOMAS LOWERY, FRANK ALEXANDER, FERDINAND BELLO.



*ARCHIE BRAXTON, Center*

Elon's greatest pivot is "Brack." He is known as "Satan" on the football field, and his opponents believe him to be all the name implies. He is one of those people who never gives up, nor ever stops fighting. For three years he has had a regular berth with the varsity. He will be back next year as captain, and we are looking forward with great eagerness to his spectacular and successful playing.

*E. M. McCAULEY, Right Guard*

"Mack" held down the position of guard. He stopped the opposition like a brick wall, and was a "holy terror" to 'em. When changed to center to relieve "Brack," "Mack" always proved dependable. We're expecting great things from this lad from Oak Ridge. "Mack" is a "Noble" player.

*W. CLIFTON ELDER, End*

"Cliff" Elder, whether used as end or backfield, was a fast, determined player, a fighter of the highest type. This is his second year as a "letter" man. During this time "Cliff" has made marked improvement. It is a great pleasure to see "Cliff" tackle an opponent. We hope to see him return next year.

*WILLARD CARDWELL, Right Tackle*

"Little Willie" was shifted this year from guard to tackle, and he surely proved worthy of the "shift." He was one of the most savage tackles that ever donned Maroon and Gold uniform. He was always found in the thickest of the fray. May he conquer life with the same ease he conquered on the football field.





**D. L. HARRELL, *Quarterback***

The trusty toe of this lad is always dependable. As quarterback "Lem" keeps a cool head, even in times of danger. He runs his team with much skill and ease. Often did his toe kick his team out of danger. His line-plunging is like pile-driving. "Lem" always portrays the fighting spirit.

**ROBERT BYRD, *Halfback***

This is "Ambitions'" first year with the "fighting Christians." But, to all who know him and to those who have seen him play, he is a "fleety-cooning" halfback. Winning ends seems to be his hobby. After "Lem" was hurt, it was the toe of this "Byrd" that oftentimes kicked the warriors out of danger. Catching the Elon spirit as he has, and having three more years ahead of him, we are sure he will become one of the scrappiest, pluckiest, and fastest halfbacks in the state.

**DWIGHT BEOUGHER, *Right End***

Dwight always gives his best. He is a flashy, fast player who causes his opponent much trouble. He is the stuff when it comes to snagging the old "pigskin" from the air. Here's hoping that Dwight will be back next fall, bringing with him his same ability really to play the game.

**HOWARD RICHARDSON, *Quarterback***

Though small in stature, Howard managed our team with the ease and skill of a general. He could buck a line, run end, and we could always rely on him for a drop-kick. He always kept the enemy guessing.





D. W. JONES, *Guard*

You might as well try to pass through a stone wall as try to pass Darden. He shows true "Virginian fighting spirit" combined with "Elon spirit" when playing the game. We are expecting great things from you, old scout—live up to 'em!

E. L. PARKERSON, *Halfback*

Though crippled and sick most of the season, Parkerson exhibits real fighting spirit. Notwithstanding many bruises, he stood faithfully by his team. He was always used as end runner and passer. His return next fall will be looked forward to by all.

FRANK ALEXANDER, *Fullback*

Frank hails from Indiana, a demon at hitting the line, and as an end runner, he is a most welcome addition to the team. In every skirmish, Frank is sure to be present. May his future college career fulfill the promise of this, his freshman year! He will surely do his fourth of the work, and more, to make the team.

W. C. SMITH, *End*

"Duck" was a flashy end, who, in spite of his "age" and short stature, was quite able to relieve Elder and Beougher when necessary. He will make a splendid end for next fall.





**PAUL MCNEIL, *Halfback***

"Mac" hails from Texas, and is one of our best substitutes. He can plunge a line, circle an end, and his hobby is "trick playing." He is sure to succeed.

**DAN LONG NEWMAN, *Halfback***

Dan just began to get started as the season closed. At the rate he was improving it was certain he will become a splendid player. His ability to use the old southpaw in barring passes, with Elder and Beougher to receive them, became a menace to the opposing team. His side-stepping, running, and passing are greatly needed for next year.

**F. SWANSON, *Guard***

"Glory," as he was known on the field, comes to us from the mountains of North Carolina. When at home he always whipped a wildcat every morning before breakfast. His opponents fully believed this to be true, for his every move was like that. Swanson is one of those persons who is blessed with "action, not words."

**ALTON BRINKLEY, *Halfback***

We hope people will not judge "Dutch's" ability to play football by his size. If they do, they are doomed to be terribly disappointed. No man is ever too large for "Dutch" to tackle, and he is like a barbed wire entanglement to get by.

**ARCHIE FARMER, *Tackle***

When "Little Willie" or "Red" needed help, they always called on Archie. He was always found across in the enemy's territory, and no one ever knew "how," but soon found out "why" he was there! He was great at breaking up plays.





LOOKING WEST FROM EAST ENTRANCE





### Basketball Squad

*First Row:* ALION BRINKLEY, OSCAR ATKINSON, DAN LONG NEWMAN,  
*Second Row:* ROBERT BYRD, THOMAS HUEY, CLARENCE CRUTCHFIELD, EDWOOD PARKERSON,  
ARTHUR FOWLER, PAUL CADELL.  
*Third Row:* PAUL MCNEIL, PAUL WALKER, C. P. THOMPSON, J. L. FOSTER, JR.,  
FRANK ALEXANDER, COACH F. B. CORBOY.





**ROBERT BYRD, *Forward***

Byrd came to us from Mount Olive High School, a product of Coach Perry, an old Elon basketball star. This is his first year on the team. Byrd is an accurate shot from most any part of the floor, and also a good defensive player. With three more years ahead, we are expecting a great service from you on the court.

**C. J. CRUTCHFIELD, *Center***

"Tobe," his name derived from some unknown source, held the position at center of the "fighting Christians" squad, and was found very effective there. His opponents often wondered how he did it. We are expecting you back next year, and hope that season will be even greater than this one.

**DAN LONG NEWMAN, *Captain-elect, Forward***

Dan is a forward, playing his first year on the team. His ability to cage the ball from most any angle of the court, and whenever he wanted to, with his left hand, proved a terror to the opponents on the floor. Dan won for himself the name "Hawk-Eye," and his ability proved his name just. He was elected captain of the next season team, and with "Hawk-Eye" as pilot, a championship team is expected.

**PAUL CADDELL, *Guard***

"Pill" is a product of Elon High School. This is his first year on the team. He is a good defensive man, and when he once sets to shoot, you can count the goal. He plays a clean game, fights hard, and his sure shots prove trouble for the opposition. You have three more years, and we are expecting to see your name in the all state line-up before your career ends.





**T. V. HUEY, *Forward***

This was "Tom's" first year on the team. He was determined to make a regular, and before the season ended, Tom was found with a regular berth. His determination and fighting spirit, along with his ability to cage the ball from the middle of the court, was an inspiration to the team. One more year awaits you—make it a successful one.

**O. CAR ATKINSON, *Forward***

Oscar was the only letter man back this year. He is a good forward, very fast on the floor, and proved an asset to the team. He plays as well defensively as offensively. This is Oscar's last year, and he leaves the Elon gymnasium a true example of the fighting Christian manhood.

**FRANK ALEXANDER, *Guard***

Frank was a floor worker. He gave the best he had all the time. He is a good guard, and is a speed merchant, and things are expected of him next year.

**E. L. PARKERSON, *Guard***

Parkerson was not a regular on the team, but before most of the games were over, Parkerson was found in the game. He plays the floor well, and is a staunch guard. You have one more year ahead of you. We are expecting you to make this a successful one.



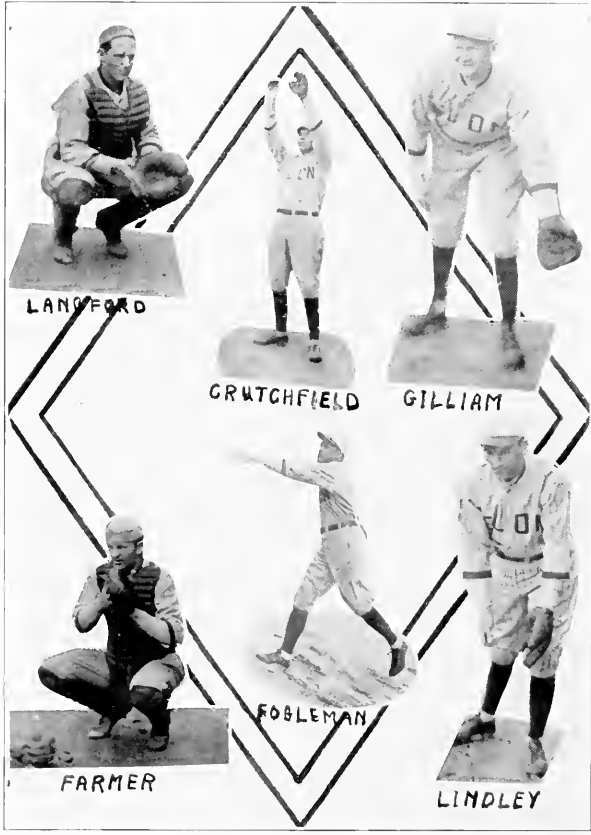

### 1925 Baseball

Spring opened with the call for baseball issued by Coach Corboy. About thirty-five men reported for practice. Among the candidates for the famous sport, only four are letter men. With a new team in view, it is hard to predict the outcome of the season. Jimmie Fogleman, a veteran southpaw of two seasons, who has been out of school for a year, is back. We are confident and sure that he will be an inspiration to the team. Fogleman, Fowler, Donnell and Dollar are likely to be the men to constitute the pitching staff, while Farmer and Langford are showing up well behind the bat.

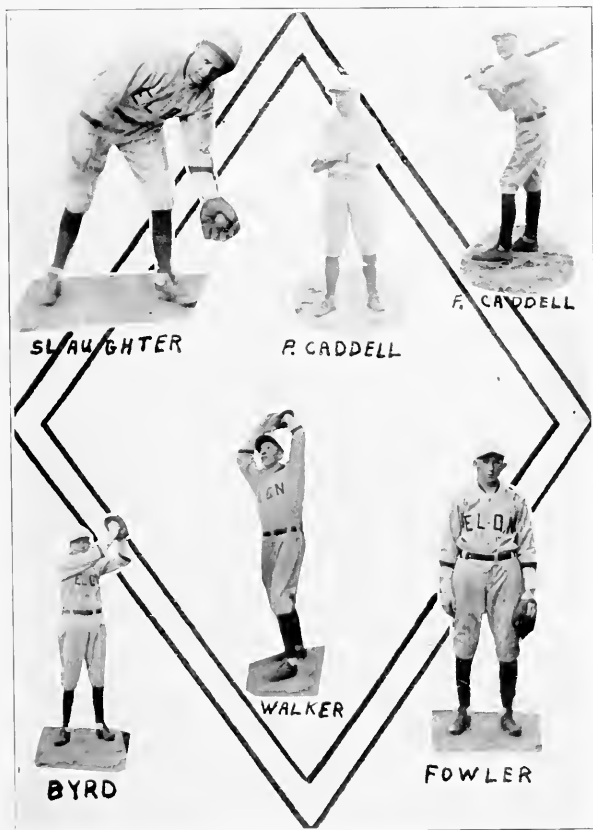

Lindley, Allen Walker, and Gilliam, three letter men, are back and showing still better form at their regular infield berths. Among the new men who are making a good showing in the infield are Byrd, Slaughter, and Fred Caddell. Great competition and ability is being displayed in the outfield by Paul Walker, Paul Caddell, C. J. and H. E. Cruthfield. A strong outfield is expected from these new men. The prospects for the season are fair, however not as bright as we would like for them to be, but through the hard practice and coaching of Coach Corboy, we are expecting a good club.

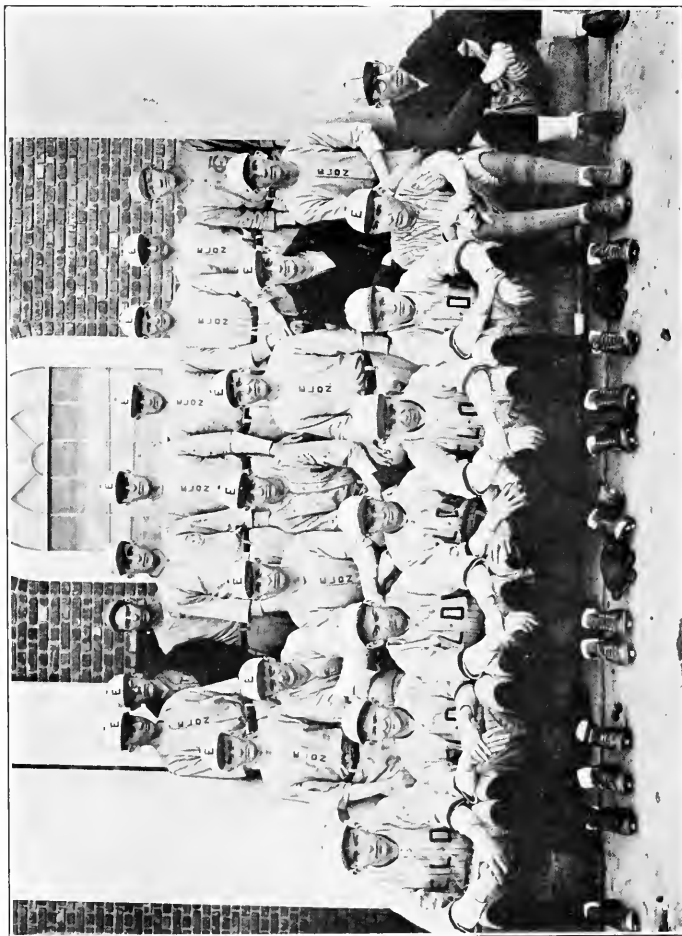

**BASEBALL SQUAD**

First Row—Arthur Fowler, Edward Gilliam, W. A. Lindley, James U. Fogleman, Paul Walker, Robert Byrd, Clarence Crutchfield, Second Row—Coch E. B. Conroy, James Green, Allen Walker, H. E. Crutchfield, Clarence Staughter, Fred Caddell, Dan Long Newman, Paul Caddell, Third Row—Eugene Watts, James L. Foster, Jr., Johnnie Lankford, Jesse H. Dollar, Archie Farmer, J. P. Garrell, Conrad Donch, Paul McNeil, Thomas Lowery.

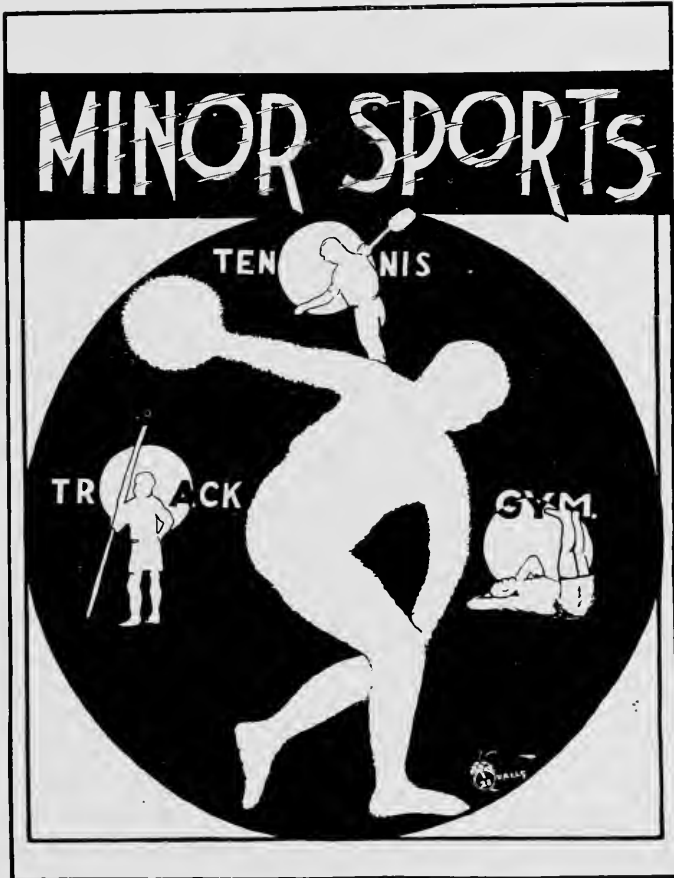

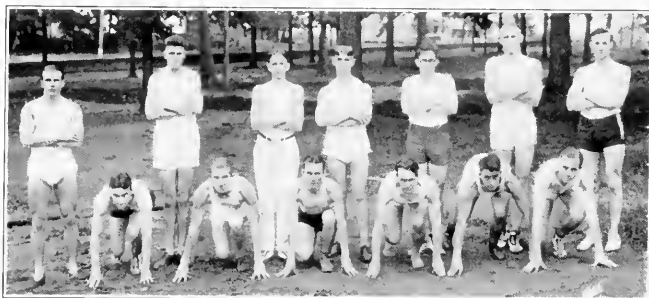

## Track Squad

### *Knecling—*

F. L. GIBBS  
M. G. WICKER  
BROWN FOGLEMAN  
YORK BRANNOCK  
FERDINANDO BELLO  
E. P. McLEOD

### *Standing—*

F. K. THOMAS  
R. M. HOOK  
CHARLES NEWMAN  
P. G. HOOK  
J. L. FOSTER, JR.  
M. M. JOHNSON  
T. R. RUSTON





### Tennis Squad

R. M. HOOK  
M. M. JOHNSON  
J. N. DENTON

M. G. WICKER  
E. P. McCLEOD  
DARDEX JONES

J. L. FOSTER, JR.  
P. G. HOOK  
F. R. THOMAS

FERDINANDO BELLO  
F. L. GIBBS  
CHARLES NEWMAN



## Special Gymnasium Team

*First Row—*

PERRY SMITH  
CLYDE GILLIAM  
CLARENCE SLAUGHTER  
FERRY LEE GIBBS  
FINLEY THOMAS  
MILTON WICKER

*Second Row—*

D. M. SPENCE  
FORREST QUALLS  
T. R. RUSTON

*Third Row—*

JULIAN SMITH



***I**N which we attempt to show the reader those factors, outside of the classroom, which make an institution what it is, her writers, her orators, her student executives, and her religious and social life.*

**ORGANIZATION**







## Psiphelian Roster

ALCON, SUEMOLL	COWING, OLA KING	HORNE, RUTH
ALDRIDGE, NANNIE LOU	DOLLAR, MRS. J. H.	HORNADAY, ANNIE JUNE
AUMAN, HAZEL	DUNN, NANNIE SUE	HUGHES, JEWELL
BINGHAM, LYDE	HALL, ELIZABETH	INGRAM, SALLIE KATE
BRAXTON, RUBY	HARRIS, NETTIE	IIO, CHIYO
BROOKSHIRE, ESTHER	GRISSOM, MARGARET	JOHNSTON, MINNIE
CAPPS, IDA LEWIS	HORNE, LILLIE	KELLY, ESTELLE
LINDSAY, ARLINE	MICHAEL, MABEL	
LYERLY, RUTH	NOBLES, MARIE	
MARTIN, BESSIE	OLIVER, SALLIE MAE	
MATLOCK, NORMA	OLIVER, MAE	
MATLOCK, FOY	PASCHALL, KATHLEEN	
MCADAMS, ALLEN	PASCHALL, ROSA	
MCLEROY, FRANCES	PATTON, GWENDOLYN	
MCLEAN, DORIS	ROWLAND, MARGARET	
	ROWLAND, RUBY	
	RUSSELL, LENA	
	SOCKWELL, MAMIE	
	STERRETT, FRANCES	
	STRADER, KATE	
	WALKER, CORINNA	
	WALKER, BESS	
	WHITE, MARY ADDIE	
	CONNOR, BESSIE MAE	
	PRITCHETTE, ANNIE	
	POWELL, CAROLYN	
	CATES, THELMA	
	KLAPP, RUTH	

PHIPSICLI  
1923



PSI CHI LITERARY SOCIETY



## Program

Welcome . . . . .	KATE VANCE STRADER
Overture.	
Organ Solo . . . . .	KATHRYN NOLAN
Vocal Solo . . . . .	MADGE MOFFITT
Accompanied by . . . . .	MARY ADRIE WHITE
Reading . . . . .	EUNICE RICH

## COME OUT OF THE KITCHEN

A Comedy in Three Acts.

By A. E. THOMAS.

Based on the story of the same name by Alice Duer Miller.

### CAST OF CHARACTERS

Olivia Dangerfield, alias Jane Ellen . . . . .	GWENDOLYN PATTEN
Elizabeth Dangerfield, alias Araminta . . . . .	LILLIE HORNE
Mrs. Falkener . . . . .	NETTIE HARRIS
Cora Falkener . . . . .	MARGARET ROWLAND
Amanda, Olivia's black mammy . . . . .	BESSIE WALKER
Burton Crane, from the North . . . . .	RUTH KLAPP
Thomas Lefferts, statistical poet . . . . .	MABEL MICHAEL
Solon Tucker, Crane's attorney and guest . . . . .	IDA LEWIS CAPPS
Paul Dangerfield, alias Smithfield . . . . .	MAE OLIVER
Charles Dangerfield, alias Brimblebury . . . . .	MARIE NOBLES
Randolph Weeks, agent of the Dangerfields . . . . .	ESTELLE KELLEY

Time: Present.

Place: The Dangerfield mansion in Virginia.

### MARSHALS

DOROTHY LOWE, *Chief*.

FOY MATLOCK	CORINNA WALKER
DORIS MCLEAN	NANNIE SUE DUNN
JFWELL HUGHES	RUTH LVERLY

Produced by special arrangement with Samuel French, of New York City.







## Psykaleon Roster

MABEL ALEXANDER	LILLIAN COOPER	MAUDE HALE
ALBERTA ATKINSON	RUTH CRAWFORD	MARIE HALE
RUBY ATKINSON	SUSIE ELDER	ROSE HOWELL
MARGARET J. BALLENTINE	MARY LEE FOSTER	ADELIA JONES
DESSIE BANKS	WILSON GATEWOOD	ELSIE JONES
OLYN BARRETT	MARY JANE GARNER	FRANCES JONES
ALICE BALDWIN	LILLIAN HARRELL	CARRIE BELLE KERNODLE
JUDITH BLACK	BERNICE HARTMAN	ROSEBUD KIMBALL
RUTH KIMBALL	ZONDAL MYERS	
ANNIE MAE LACKEY	HANNAH C. NEWMAN	
CLARENE LINCOLN	ANNA PHILLIPS	
ADAH MCINTYRE	MARY PRICE	
EMILY MIDYETTE	ANNIE SIMPSON	
EMMA MORGAN	ALMA SMITH	
KITSIE McLAMB	MARY STOUT	
WILEY STOUT		
FLEDA SUMMERS		
FRANCES TURNER		
MARY LEE WILLIAMS		
LOUISE WATKINS		
MARY HERBERT WATKINS		
THYRA WRIGHT		
MADGE WOODS		
HATTIE MAE PITT		

PHIPSICLI  
1925



PYSKALEON LITERARY SOCIETY



## Program

### THE CHARM SCHOOL

A Comedy in Three Acts.

By ALICE DUER MILLER AND ROBERT MILTON

Welcome . . . . . ROSE HOWELL

#### CHARACTERS

Austin Bevans . . . . .	ZONAL MEYERS
David McKenzie . . . . .	ANNIE MAE LACKEY
George Boyd . . . . .	RUTH CRAWFORD
Jim Simpkins . . . . .	LOUISE WATKINS
Tim Simpkins . . . . .	JUDITH BLACK
Homer Johns . . . . .	DESSIE BANKS
Elsie Benedotti . . . . .	RUBY ATKINSON
Miss Hays . . . . .	LILLIAN HARRELL
Miss Curtis . . . . .	EMILY MIDYETTE
Sally Boyd . . . . .	MARY LEE WILLIAMS
Muriel Doughty . . . . .	ANNIE SIMPSON
Ethel Spelvin . . . . .	ADELIA JONES
Alix Mercier . . . . .	CLARENE LINCOLN
Lillian Stafford . . . . .	MARY HERBERT WATKINS
Madge Kent . . . . .	FRANCES TURNER

MARY LEE FOSTER, *Dramatic Coach.*

MARGARET JOE BALLENTINE, *Stage Director.*

#### MUSIC

Vocal Solo . . . . .	MARGARET BOB CORBITT
Violin Solo . . . . .	PAULINE T. NELSON

#### MARSHALS

OLYN BARRETT, *Chief.*

MARY STOUT	MARY PRICE
ANNA PHILLIPS	KITSIE McLAMB
WILSON GATEWOOD	ROSEBUO KIMBALL



SCENE FROM THE "CHARAI SCHOOL"



## Philologist Roster

R. W. ANDREWS  
E. W. AUMAN  
A. I. BRAXTON  
ROBERT BYRD  
D. Y. BRANNOCK  
W. C. COLEY  
J. E. CORBITT  
R. S. CRAWFORD

M. T. HINSON  
P. G. HOOK  
R. M. HOOK  
T. V. HUEY  
A. B. JOHNSON  
M. M. JOHNSON  
J. C. LATHAM  
W. A. LINDLEY  
T. E. LOWREY  
J. P. McNEILL  
C. E. NEWMAN

H. E. CRUICFIELD  
G. P. CRYMES  
J. J. DARLINGTON  
J. N. DENTON  
J. H. DOLLAR  
LACY EZELL  
BROWN FOGLEMAN  
J. U. FOGLEMAN

D. L. NEWMAN  
HENRY PEELE  
BYNUM PHILLIPS  
P. J. SMITH  
PERRY SMITH  
E. E. SNOTHERLY  
W. B. TERRELL  
C. P. THOMPSON  
R. W. UTLEY  
E. W. VICKERS  
ALLEN WALKER

H. L. FOSTER  
A. F. FOWLER  
C. W. GORDON  
F. L. GIBBS  
C. W. GILLIAM  
E. H. GILLIAM  
B. L. GREEN  
J. M. GREEN

J. R. WALKER  
PAUL WALKER  
CHARLIE WALKER, JR.  
J. E. WATTS  
DAN WICKER  
M. G. WICKER  
G. L. WILLIAMS  
T. F. WRIGHT  
S. D. WOODIE  
J. E. McCAULEY  
E. W. McCAULEY  
M. G. STANLEY  
A. J. STRUM, JR.  
D. M. SPENCE  
J. W. VANHOOK



PHILOLOGIAN LITERARY SOCIETY





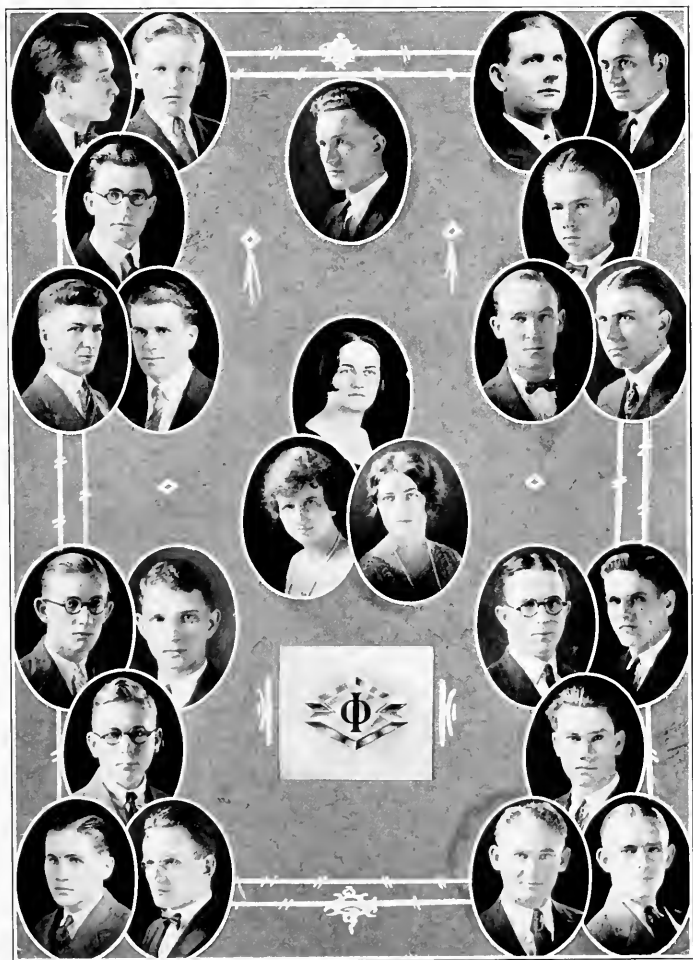

PHILOLOGIAN ENTERTAINERS

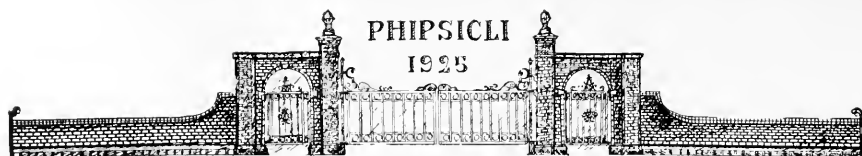

## Clio Roster

ATKINSON, J. OSCAR, JR.  
ABELL, S. H.  
ALEXANDER, FRANK  
BOEUGHER, D. L.  
BELLO, FERNANDO  
BRINKLEY, ALTON  
BURGESS, J. V.  
BARNEY, H. L.

JONES, DARDEN  
LYNCH, J. L.  
LANKFORD, JOHNNIE  
MCLEOD, M. A., JR.  
PEARCE, G. A.  
RICHARDSON, HOWARD  
RAINEY, F. C.

BRITTLE, RICHIE  
CARDWELL, WILLARD  
CLARK, HAROLD  
CLARK, ATKINSON  
COOPER, DEVANY  
COMES, J. N.  
DUNN, WELTONS  
ELDER, CLIFTON

FARMER, ARCHIE  
HOLLAND, GORDON  
PRESCOTT, F. H.  
TURNER, D. E.  
GREENWOOD, A. H.  
KIMBALL, C. L.  
BRINSON, E.  
PARKERSON, E. L.  
YOUNG, C. L.  
STALLINGS, THEO.  
GORELL, G. D.

ELLINGTON, O. C.  
FOSTER, J. L., JR.  
GAY, J. B., JR.  
GREENE, A. N.  
HARRELL, D. L.  
HARRELL, D. B.  
HANCOCK, ROMIE  
HAWN, CLYDE

RUSTON, T. R.  
SPENSER, M. F.  
WATSON, LEON  
WHITE, G. C.  
BALLARD, F. D.  
BRADY, CARL  
DONALL, CONRAD

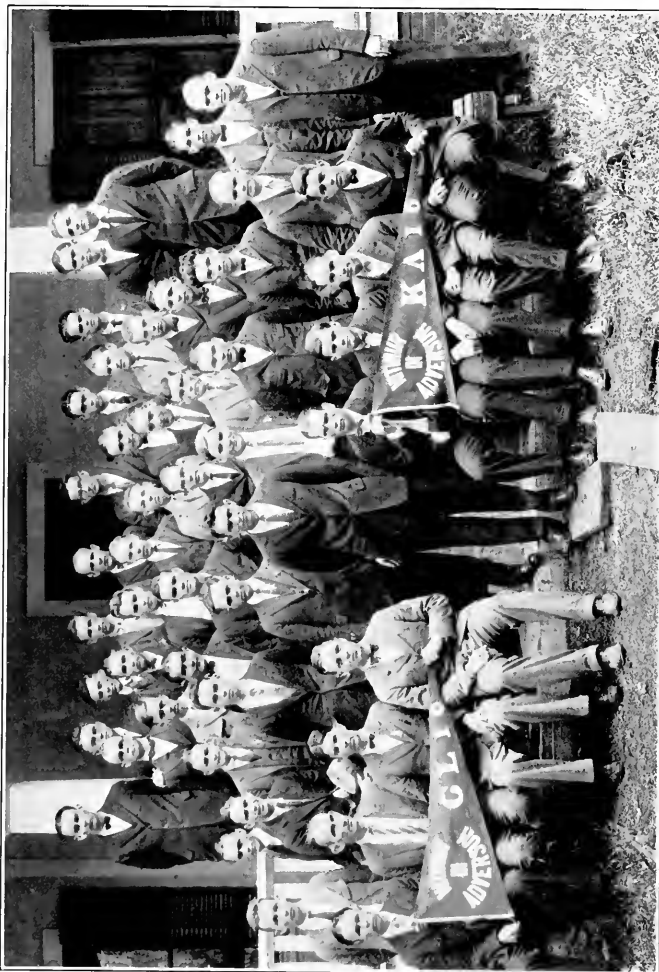

CLIO LITERARY SOCIETY



## Program

Welcome . . . . . W. C. ELDER

### A REGULAR SCREAM

*By* GLADYS RUTH BRIDGHAM.

#### CAST OF CHARACTERS

Prince Cyril . . . . .	G. C. WHITE
Carlos Romaine . . . . .	A. N. GREENE
Lieutenant Boranze . . . . .	H. A. CLARK
Hon. John Winslow . . . . .	C. W. DUNN
Myles Standish Winslow . . . . .	H. RICHARDSON
Benjamin Franklin Winslow . . . . .	D. L. HARRELL, JR.
Horace Weber . . . . .	D. W. JONES
Arthur Loveland . . . . .	C. M. HAWN
Richard Mason . . . . .	T. R. RUSTON
Austin Beaufort . . . . .	E. L. PARKERSON
Silas Brown . . . . .	A. H. CLARK

*Dramatic Coach:* MRS. L. M. CANNON.

*Stage Director:* F. D. BALLARD.

#### MARSHALS

L. V. WATSON, <i>Chief</i>	CONRAD DONNELL
C. L. KIMBALL	A. A. GREENWOOD
A. D. FARMER	FRANK ALEXANDER

PHISICLI  
1923

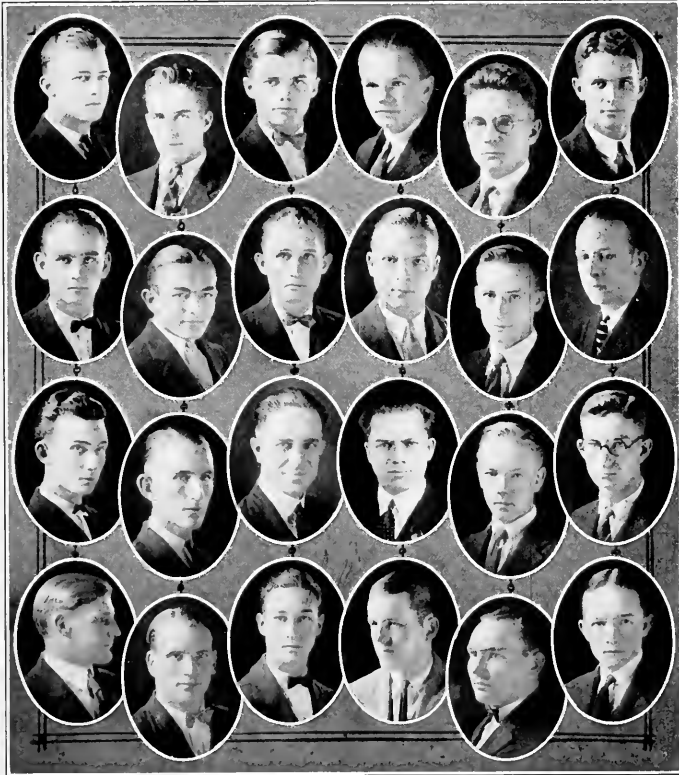

CLIO ENTERTAINERS



## Psiphelian Commencement Essayists

OLA KING COWING

*Subject: "Beauty."*

LILLIE HORNE

*Subject: "The King of the Forest."*



## Psykaleon Commencement Essayists

ANNIE SIMPSON

*Subject: "The Modern Girl."*

ALMA SMITH

*Subject: "Twentieth Century Slavery."*

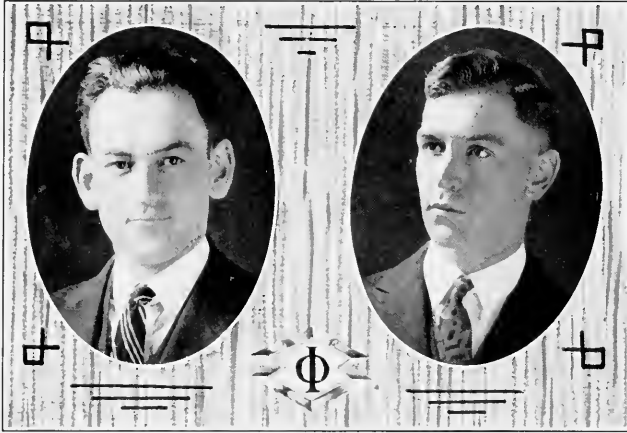

## Philologian Commencement Orators

W. A. LINDLEY

*Subject:* "Responsibility of a Christian Citizen."

H. E. CRUTCHFIELD

*Subject:* "The Value of a Vision."



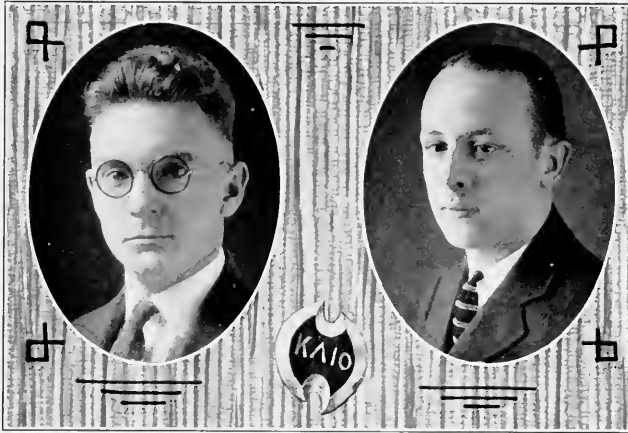

## Clio Commencement Orators

G. C. WHITE

*Subject:* "Religious Education in the Public Schools."

D. L. HARRELL

*Subject:* "Moral Value of Athletics."



Doris McLean -  
Sponsor for Maroon and Gold



## Maroon and Gold

Published Weekly by the Students of Elon College.

W. B. TERRELL . . . . . Editor  
 M. G. WICKER . . . . . Managing Editor  
 C. W. GORDON . . . . . Business Manager  
 DAN WICKER . . . . . Assistant Business Manager  
 G. L. HOLLAND . . . . . Advertising Manager

M. M. JOHNSON . . . . . Asst. Advertising Manager  
 G. C. WHITE . . . . . Circulation Manager  
 F. V. HUBY . . . . . Assistant Circulation Manager  
 MARY PRICE . . . . . Assistant Circulation Manager  
 ARLINE LINDSAY . . . . . Asst. Circulation Manager



QUERY: *Resolved*, That the United States Should Enter the World Court on the Terms Proposed by President Harding."

*Affirmative—Sophomores*

H. R. RICHARDSON  
KATHLEEN PASCHALL  
EMILY MIDYETT  
HENRY A. PEEL

*Negative—Freshmen*

CONRAD DONNELL  
MINNIE JOHNSTON  
HANNAH CLAIRE NEWMAN  
J. C. LATHAN



ELON-LENOIR DEBATE

HOWARD RICHARDSON

J. NEWMAN DENTON

E. CARL BRADY

ELON-EMORY HENRY DEBATE

R. M. HOOK

HENRY A. PEEL

HAROLD C. HAINER

ELON-DES MOINES UNIVERSITY DEBATE

JUDITH BLACK

FRANCES McELROY

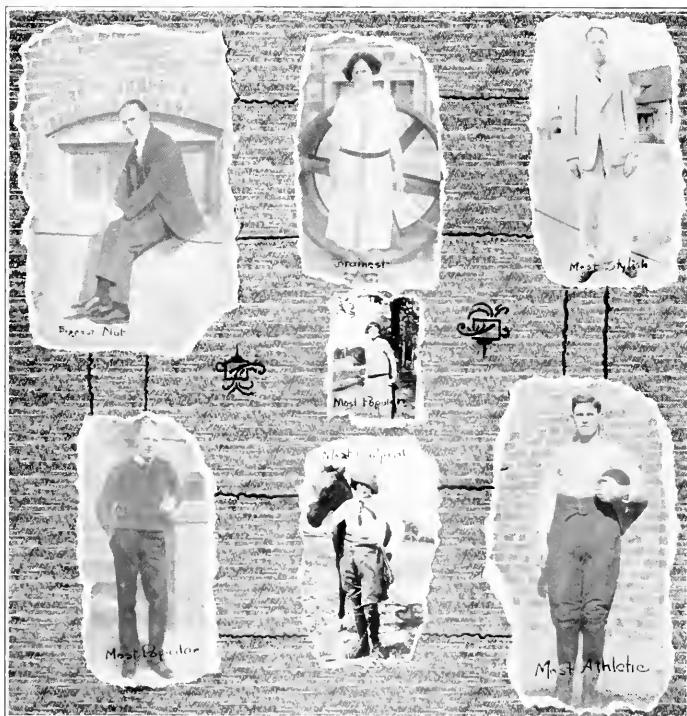

## Phipsicli Popularity Winners

*Biggest Nut—*

T. PAI BRANNOK

*Brainiest—*

ROSE HOWELL

*Most Stylish—*

C. L. KIMBALL

*Most Popular Girl—*

FRANCES TURNER

*Most Popular Boy—*

D. JEMMIE HARRILL

*Most Original—*

ELIZABETH PATTERSON

*Most Athletic—*

A. I. BRAXTON

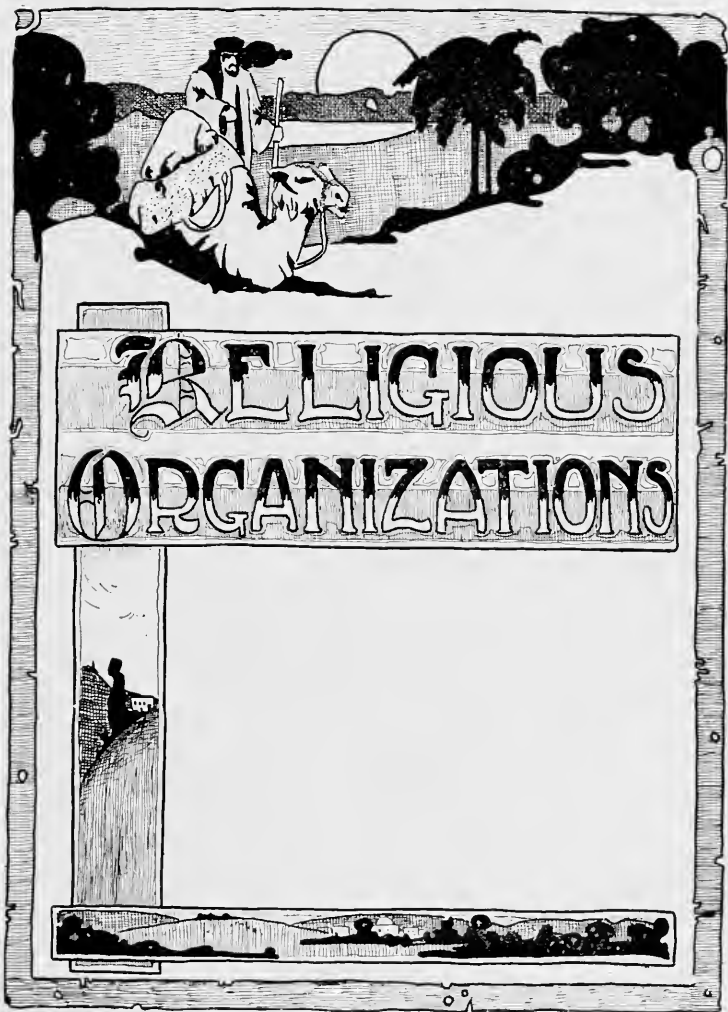

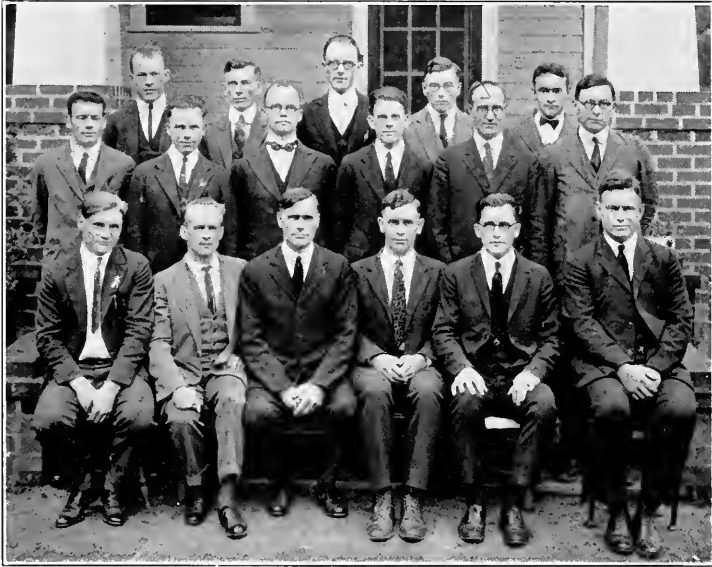

## Ministerial Association

### OFFICERS

J. H. DOLLAR . . . . . *President*  
 T. F. WRIGHT . . . . . *Vice-President*  
 HOWARD RICHARDSON . . . . . *Secretary*  
 H. E. CRUTCHFIELD . . . . . *Treasurer*

### *Seated*

F. H. ALEXANDER, S. A. BENNETT, W. S. ALEXANDER, H. E. CRUTCHFIELD, J. H. DOLLAR,  
 J. E. McCAULEY.

### *Second Row*

J. U. FOGLEMAN, F. D. BALLARD, W. B. TERRELL, T. F. WRIGHT, H. L. ISLEY.

### *Back Row*

D. M. SPENCE, E. C. BRADY, M. A. POLLARD, R. E. BRITTELL, F. L. GIBBS.





### Religious Activities Organization Cabinet

DR. W. S. ALEXANDER	College Pastor
W. B. TERRELL	President
ANNIE MAE LACKEY	Vice-President
M. G. WICKER	Secretary and Treasurer
RUBY ROWLAND	President of Y. W. C. A.
L. V. WATSON	President of Y. M. C. A.
F. L. GIBBS	President of Christian Endeavor
S. H. ABELL	Superintendent of Sunday School
G. C. WHITE	Assistant Superintendent of Sunday School
J. H. DOLLAR	President of Ministerial Association

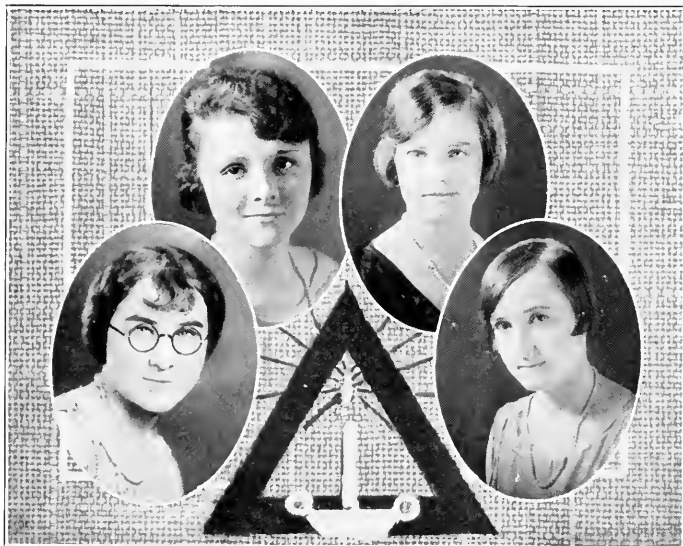

## Y. W. C. A.

### CABINET OFFICERS

RUBY ROWLAND . . . . .	<i>President</i>	KATIE STRADER . . . . .	<i>Treasurer</i>
MARY PRICE . . . . .	<i>Vice-President</i>	MARGARET CORBETT . . . . .	<i>Pianist</i>
BESSIE MARTIN . . . . .	<i>Secretary</i>	MARY LEE FOSTER . . . . .	<i>Choir Director</i>
MARY ADDIE WHITE . . . . .	<i>Reporter</i>		

### CHAIRMEN OF COMMITTEES

RUTH LYERLY . . . . .	<i>Membership</i>	NETTIE HARRIS . . . . .	<i>Social Service</i>
ANNIE SIMPSON . . . . .	<i>Membership</i>	ALMA SMITH . . . . .	<i>World Fellowship</i>
MARY LEE WILLIAMS . . . . .	<i>Social</i>	MAMIE SOCKWELL . . . . .	<i>Undergraduate Representative</i>
LILLIE HORNE . . . . .	<i>Religious</i>	ROSE HOWELL . . . . .	<i>Financial</i>
SALLIE MAE OLIVER . . . . .	<i>Publicity</i>	FRANCES TURNER . . . . .	<i>Recreational</i>
JUDITH BLACK . . . . .	<i>Publicity</i>		



## Y. M. C. A.

### CABINET

G. C. WHITE, *Vice-President*

E. W. AUMAN, *Secretary*

L. V. WATSON, *President*

J. L. LYNCH, *Chairman of Membership Committee*

PHIPSICLI  
1925

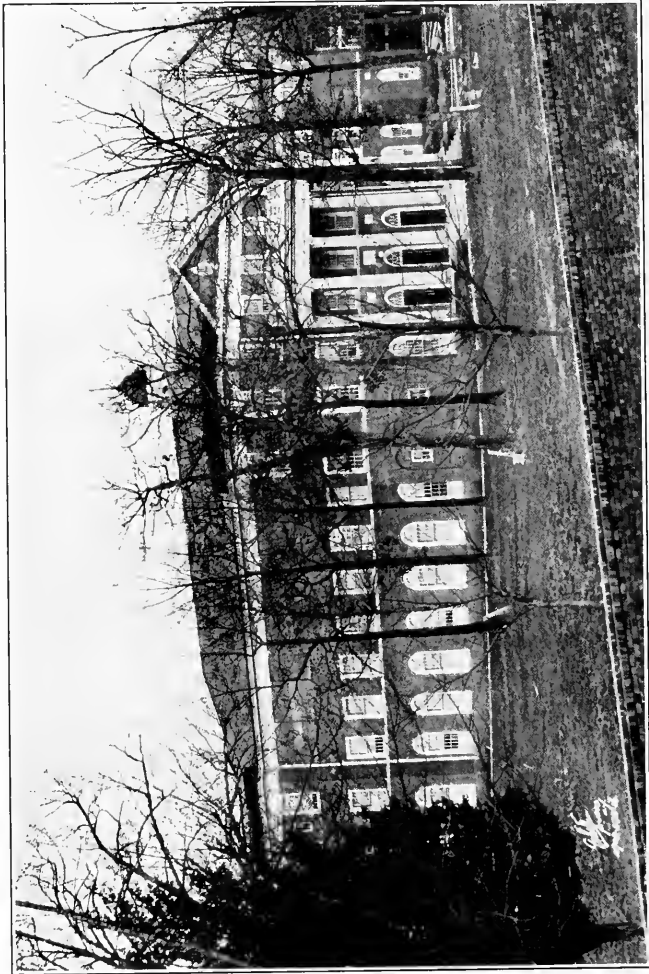

WHITLEY AUDITORIUM

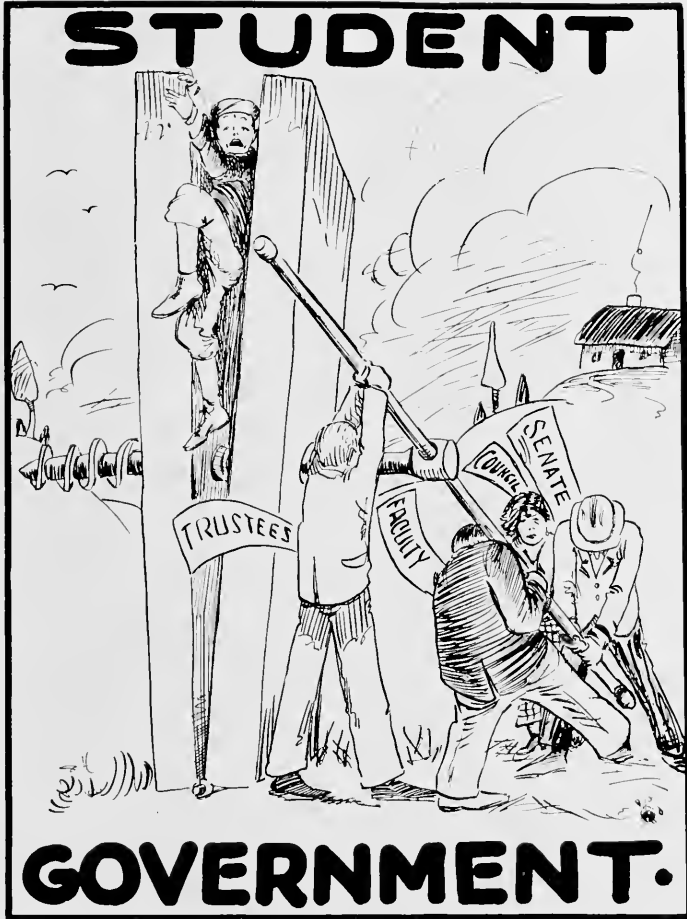



Kate Strader  
 Adelia Jones  
 Alma Smith

Frances McElroy, President

Lyla Bingham  
 Hazel Knott

Nettie Harris  
 Frances Turner

Ola King Cowling, Vice-President

PHIPPSICLI  
1925



STUDENT SENATE

J. H. Dollar, Secretary	R. W. Utley, President	L. V. Watson, Treasurer
E. H. Gilliam	E. E. Smotherly, Vice-President	W. A. Lindley
Allen Walker		J. E. Corbett
Paul Walker		E. W. Auman



## Pan-Hellenic Council

RUBY ROWLAND  
*Tau Zeta Phi*

ANNIE SIMPSON  
*Beta Omicron Beta*

MARY LEE FOSTER  
*Delta Upsilon Kappa*

SALLIE MAE OLIVER  
*Pi Kappa Tau*

G. C. WHITE  
*Kappa Psi Nu*

W. C. ELDER  
*Iota Tau Kappa*

D. L. HARRELL  
*Sigma Phi Beta, President*







## Delta Upsilon Kappa

### SORORES IN COLLEGIO

RUBY ATKINSON  
 CLARENCE LINCOLN  
 MARY LEE WILLIAMS  
 KATE SIRADER  
 MARGARET ROWLAND  
 LILLIAN HARRELL

OLYN BARRETT  
 MARY LEE FOSTER  
 LOUISE WATKINS  
 MARY HERBERT WATKINS  
 ABELIA JONES  
 GWENDOLYN PATTON

RUTH KIMBALL  
 ROSEBUD KIMBALL  
 ANNA PHILLIPS  
 EMMA MORGAN  
 ALBERTA ATKINSON  
 JULIA CLEM

### SORORES EX COLLEGIO

IDA WILKINS  
 EMMA WARREN  
 MINNIE ATKINSON  
 GLADYS PEACE  
 PEARL TETER  
 MRS. L. D. MARTIN  
 MRS. SMITH ROBERTSON  
 MRS. PAUL C. MIDDLETON  
 MARGARET CORBITT  
 NETTIE SUE TUCK  
 DELORES MORROW

JUANA PINNIX  
 MARY NELLE HOLLAND  
 JEWEL PRESTON  
 MRS. ROBERT ETHEREDGE  
 JANICE FULGHUM  
 LOUISE COOK  
 ESSIE MAY TRUITT  
 FREDA DIMMICK  
 HAZEL ROSEMOND  
 MRS. LONNIE SIDES  
 ESTHER FARMER

OLIA WISE EVERETT  
 MARGARET MORING  
 LOIS HOLLAND  
 IRENE GOFF  
 ALICE BARRETT  
 MADGE MOFFIT  
 GRAHAM ROWLAND  
 EUNICE MORROW  
 CLARA TUCK  
 DOROTHY SHORRIDGE  
 LOIS HARTMAN





DELTA UPSILON KAPPA



## Beta Omicron Beta

### SORES IN COLLEGIO

MARGARET J. BALLENTINE  
ISABELLA CANNON  
RUTH CRAWFORD  
ANNIE SIMPSON

FRANCES TURNER  
WILEY STOUT  
MARY STOUT  
HELEN RHODES  
MARY ADDIE WHITE

ESTELLE KELLEY  
ELSIE JONES  
WILSON GATEWOOD  
FRANCES STERRETT

### SORES EX COLLEGIO

MRS. H. S. HARDCASTLE  
MRS. L. M. CANNON  
PATTIE COGHILL  
KATE WHEELER  
MRS. R. C. ERNST  
DELLA COTTEN  
VICTORIA ADAMS

MAUDE KENDRICK  
ESSIE COTTEN  
PEARL REYNOLDS  
EUNICE RICH  
MRS. T. E. POWELL  
MARGUERITE YOUMANS  
MARY GRAHAM LAWRENCE

MARY HALL STRYKER  
EFFIE BOWDEN  
MRS. N. T. TUTTLE  
MRS. M. A. BIGGS  
MARGARET TERRY  
HELEN BATTLEY  
NOVIE SMITH

### HONORARY MEMBERS

PROF. E. M. BETTS                      MISS FLORENCE FISHER  
MISS ETHEL HILL



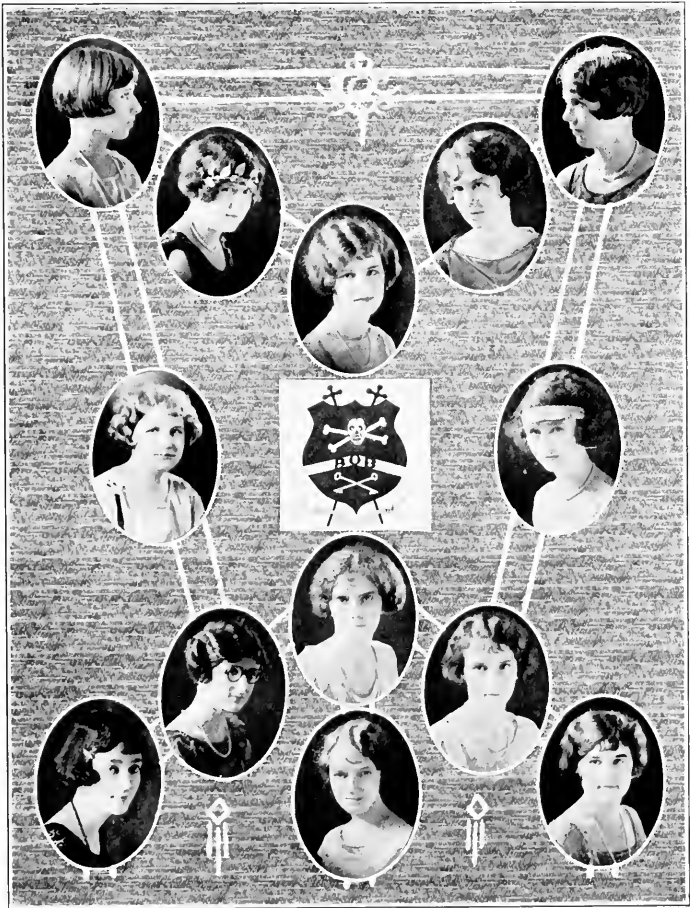

BETA OMIKRON BETA



## Tau Zeta Phi

### SORES IN COLLIGIO

RUBY ROWLAND	BESSIE MARTIN	MRS. J. H. DOLLAR
RUTH HORNE	OLA KING COWING	
MADGE WOODS	CAROLINA POWELL	
	LUCY DICK	
	RUTH LYERLY	
	JUDITH BLACK	

### SORES EX COLLEGIO

NANNIE ALDRIDGE	LUCILLE CARDWELL
LUCY AUSTIN	MRS. LANE ATKINSON
MARJORIE BURTON	FANNIE GLENN ELDER
	ANNIE LEE FLOYD
	MRS. M. W. HOOK
	MAMIE MOORE
	NELL ORR
	MYRTLE VICKERS
	MABEL WRIGHT





TAU ZETA PHI



## Pi Kappa Tau

### SORORES IN COLLEGIO

ANNIE MAE LACKEY  
LESSIE WALKER

JEWEL HUGHES  
LYDE BINGHAM

MARY PRICE  
SALLIE MAE OLIVER

ESTHER BROOKSHIRE  
NANNIE LOU ALDRIDGE

HAZEL KNOTT  
MABEL MICHAEL

TORA RUDD  
HAZEL AUMAN  
LENA RUSSELL  
THELMA TAYLOR

### SORORES EX COLLEGIO

MABEL CHEEK  
MRS. CLAUDE CHEEK  
LOUISE HOMEWOOD  
CLARICE CARPENTER

ALICE WEBER  
RUTH VON CANNON  
JULIA YARBOROUGH  
ELSIE TEAGUE







PI KAPPA TAU

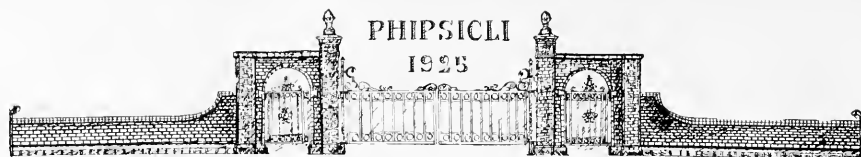

## Sigma Phi Beta

### FRATRES IN COLLEGIO

D. L. HARRILL  
J. B. GAY

A. I. BRAXTON  
DAN WICKER  
D. E. TURNER

J. O. ATKINSON, JR.  
D. D. MARTIN

ROBERT ANDREWS  
JOHN C. WHITESSELL  
\*J. NEWTON COMBS  
W. S. CARDWELL

H. L. TROIMAN  
J. E. CORBIT

A. N. GREEN  
BROWN FOGLEMAN  
C. L. KIMBALL

---

\*Pledge.



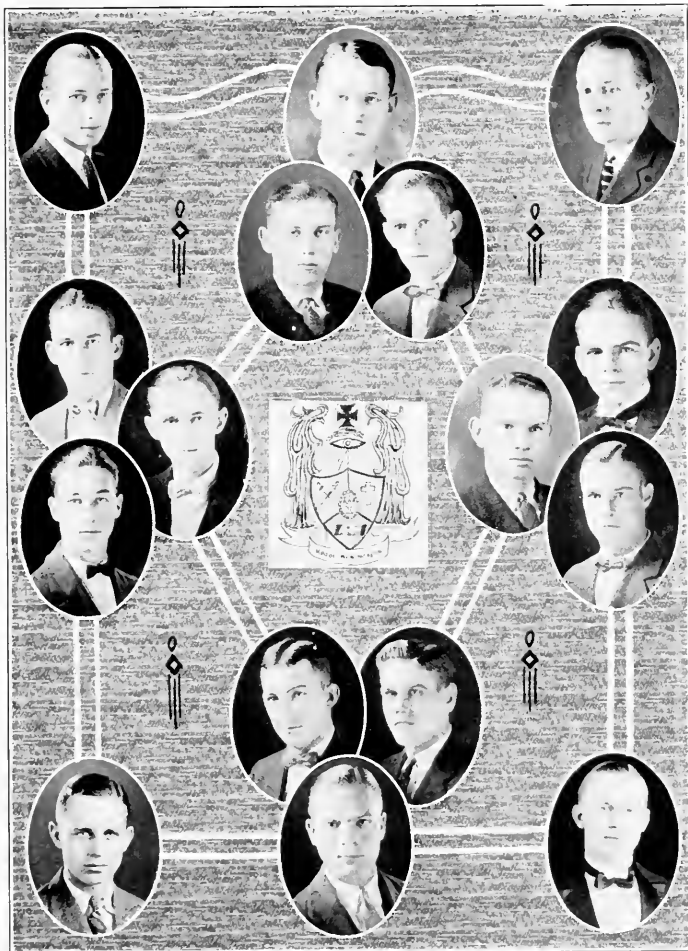

SIGMA PHI BETA



## Kappa Psi Nu

### FRATRES IN COLLEGIO

J. H. DOLLAR  
M. G. WICKER  
S. H. ABELL  
H. RICHARDSON  
W. A. LINDLEY  
C. W. GORDON

W. B. TERRELL  
R. W. UTLEY  
G. C. WHITE  
J. N. DENTON  
L. V. WATSON  
J. E. WATTS  
J. L. LYNCH

E. W. AUMAN  
ALLEN WALKER  
CHARLES NEWMAN  
F. D. BALLARD  
A. L. BRINKLEY  
J. E. MCCAULEY

### FRATRES IN FACULTATE

C. M. CANNON

L. M. CANNON

B. W. EVERETTE

### FRATRES IN COLLEGIO

R. D. CLEMENTS  
G. D. COLCLOUGH  
H. L. SCOTT  
J. M. FARMER  
T. E. HANNER  
E. C. WHITE  
M. Z. RHODES  
H. C. AMICK  
D. H. DOFFLEMEYER  
F. H. HUNTER  
L. I. INGLE (DEC.)  
W. D. LAMBETH  
P. E. LINDLEY  
H. M. LYNCH

W. E. MOON  
K. R. MACCALMAN  
R. F. MORTON  
L. B. EZELL  
J. W. FIX  
J. L. FLOYD  
W. M. GARRISON  
M. W. HOOK  
I. O. HAUSER  
J. B. NEWMAN  
E. H. RAINEY  
R. S. RAINEY

H. G. SELF  
L. R. SIDES  
C. L. WALKER  
J. M. McADAMS  
C. W. HOOK  
O. C. JOHNSON  
G. C. MANN  
W. T. SCOTT  
M. L. PATRICK  
P. D. RUDD  
J. T. BANKS  
J. D. BARBER  
S. M. LYNAM  
A. L. COMBS



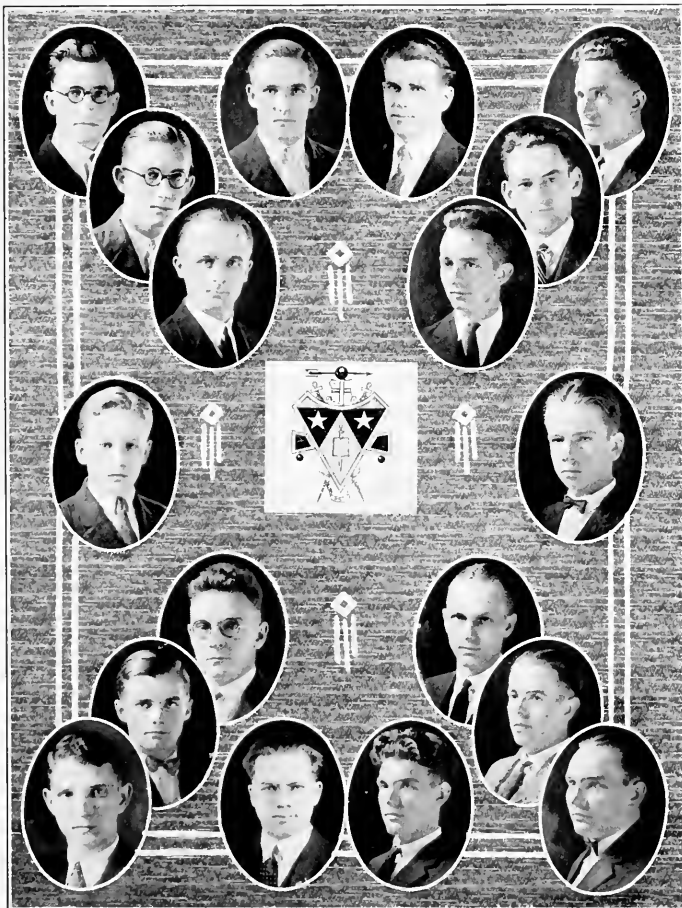

KAPPA PSI NU



## Iota Tau Kappa

### FRATRES IN COLLEGIO

W. C. ELDER

E. P. McLEOD

MORGAN STANLEY

EDWARD GILLIAM

E. E. SNOTHERLY

E. L. PARKERSON

J. W. VANHOOK

PAUL WALKER

C. H. SLAUGHTER

JOHNIE LANKFORD

A. J. STRUM, JR.

J. C. LATHAM

E. W. McCAULAY

CONRAD DONNEL

ROBERT BYRD

D. L. NEWMAN

G. L. WILLIAMS

A. F. FOWLER

DARDEN JONES

### FRATRES EX COLLEGIO

W. J. APPLE

W. W. WOODY

G. L. MILLER

J. P. ROGERS

G. A. KIRKLAND

J. R. BARKER

R. L. HILL

C. E. SIDES

F. J. ALLSTON

J. M. FIX

W. L. WOODY





IOTA TAU KAPPA

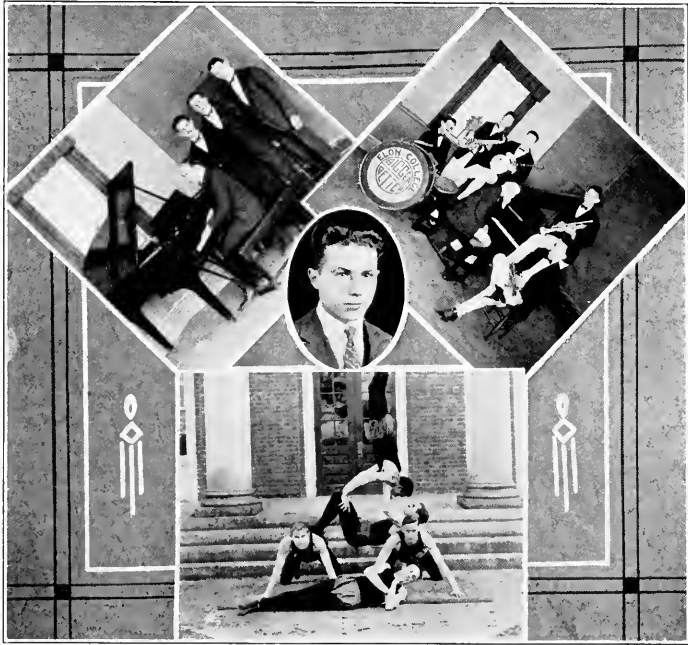

## Boosters' Club

C. M. CANNON, *Director.*

### ACTIVE MEMBERS

J. W. BARNEY  
S. A. BENNETT  
L. D. MARTIN  
F. L. GIBBS  
W. B. TERRELL  
F. K. THOMAS  
B. W. EVERETT  
M. G. STANLEY

T. R. RUSTON  
LEON WILLIAMS  
HAROLD BARNEY  
F. H. PRESCOTT  
CLYDE GILLIAM  
L. S. FORD  
P. S. SHARPE

GORDON HOLLAND  
PAUL McNEIL  
JULIAN SMITH  
\*J. H. DOLLAR  
\*BURNETT JOHNSON  
\*GORDON CRYMES  
\*J. H. DENTON  
\*M. G. WICKER

### EX OFFICIO MEMBERS

W. A. HARPER

A. L. HOOK

\*Deceased.







## Virginia Club

*Club Flower:* Virginia Creeper

*Club Song:* "Carry Me Back to Ole Virginia"

### OFFICERS

ADELIA JONES . . . . .	<i>President</i>
RUBY ATKINSON . . . . .	<i>Secretary</i>
EMILY MIDGETT . . . . .	<i>Treasurer</i>

### MEMBERS

<i>First Row—</i>	<i>Second Row—</i>	<i>Third Row—</i>	<i>Fourth Row—</i>
JOHNIE LANKFORD	PAUL HOOK	EMMA MORGAN	ROMIE HANCOCK
H. A. CLARK	MARY LEE WILLIAMS	ELIZABETH PATTERSON	IRA ELLINGTON
ELWOOD PARKERSON	RUBY ATKINSON	NANNIE GRANT	DAVID HARRELL
GORDON HOLLAND	LILLIAN HARRELL	ADELIA JONES	ROBERT HOOK
F. D. BALLARD	CLARFNE LINCOLN	J. I. LYNCH	A. H. CLARK
H. R. RICHARDSON	MAE PATTERSON	CHAPMAN WHITE	F. C. RAINEY
ALFRED GREENWOOD	HANNAH NEWMAN		ARCHIE FARMER
CHARLES NEWMAN	JIMMIE GREEN		R. E. BRITTLE
	JUDITH BLACK		LEMUEL HARRELL
			DARDEN JONES



## Methodist Protestant Club

### OFFICERS

R. H. GUNN . . . . .	<i>President</i>
ZONDAI MYERS . . . . .	<i>Vice-President</i>
ANNIE MAE LACKEY . . . . .	<i>Secretary and Treasurer</i>
JEWEL HUGHES . . . . .	<i>Corresponding Secretary</i>

### MEMBERS

#### *First Row—*

MRS. ESTHER RUDD  
 ZONDAI MEYERS  
 ANNIE MAE LACKEY  
 RUBY BRANTON  
 JENNIE LEE BRANTON  
 LUCY PERRY  
 GRACE HUGHES  
 DOLAR FOUST  
 LEOLA FOUST  
 RAMAH SHOFFNER  
 KATHLEEN PASCHAL  
 GEORGIA AMICK  
 ROSA PASCHALL

#### *Second Row—*

C. W. GORDON  
 J. Y. BURGESS  
 E. W. AUMAN  
 W. C. COLEY  
 A. I. BRANTON  
 JEWEL HUGHES  
 JIM SNOTHERLY  
 ESTHER BROOKSHIRE  
 MARY TOM HUGHES  
 SUMMEL ALCON

#### *Third Row—*

W. A. LINDLEY  
 LACY EZELL  
 BYNUM PHILLIPS  
 C. P. THOMPSON  
 R. H. GUNN  
 F. L. GIBBS  
 H. L. ISLEY  
 DR. T. C. AMICK



## Varona

*Colors:* Blue and White

*Flower:* Pensamiento

*Motto:* "Be Square."

*Home Club:* Havana, Cuba.

### MEMBERS AT ELON

ORENCIO RODRIGUEZ, B.S., Sta. Clara College, Sta. Clara, Cuba.

ELADIO SANTOS, A.B., Matanzas Institute, Matanzas, Cuba.

FERDINANDO J. BELLO ('27 Elon), Matanzas, Cuba.

CHARLES M. FUERTES ('28 Elon), Havana, Cuba.



***I**N which the reader is permitted to—but  
will soon know better than we can tell  
him.*

CONGLOMERATION



# PHIPSICLI 1923

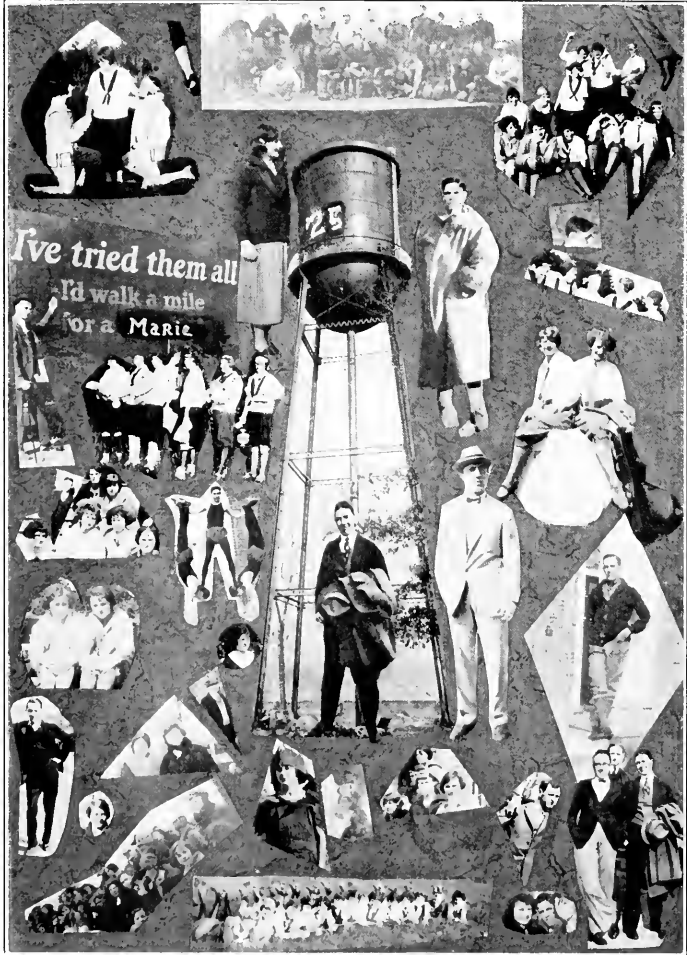

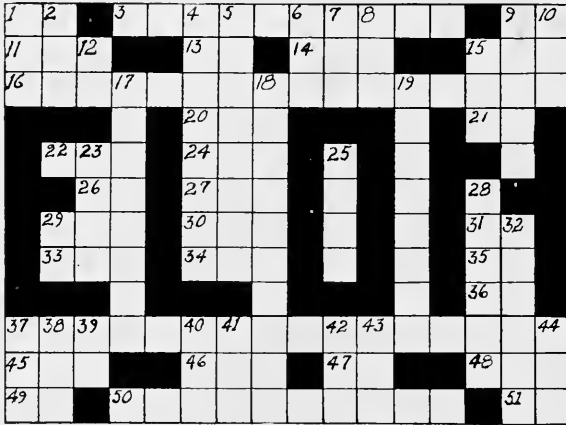

**HORIZONTAL.**

1. Word used by students in expressing their desire to leave down-town (prep).
3. A welcome weekly appearance at Elon (not Sunday school).
9. An organ of locomotion, sometimes overgrown (abbr.).
11. Manner in which Elon girls secure boys (obs.).
13. Exclamation used by Elon student when his foot is stepped on (not "Pardon me, but my foot is under yours.").
14. Elsie Jones attributes this to a carnivorous quadruped called cat.
15. A girl's name mentioned in the popular song, "Charley, My Boy."
16. Known as "The Palmolive Team."
20. Dead mail office.
21. "Not outside" (Spanish).
22. A college in this state (not Elon).
24. The Roman sun god.
26. Mark received by a few of Dean Hook's Physics class.
27. "I'm too fat," says Rosebud Kimball (abbr.).
29. An absence from class.
31. Preparatory school in Durham (abbr.).
31. Prefix meaning toward or against.
33. Thomas Gray says, "The lowing herd winds slowly over the —."
34. Suffix used in the comparison of adjectives.
35. Answer given by an Elonite in response to the question, "Who has no money?"
36. There is one in Burlington called "Front."
37. A second-year subject expounded by a certain Dirichletian on the hill.
45. An amount of money staked between two parties.
46. A specie of hats.
47. Titanium (chem. symbol).
48. Uncle Andrew's Epitaph.
49. Abbreviation of "Bill" Terrell's position. Also abbreviation for a subject taught at Elon.
59. A compound word derived from the names of the literary societies (pl.).
51. Elon students rendezvous, three times daily.

**VERTICAL.**

1. Mountaineer expression meaning "certain persons." Used in the popular song, "Blue-Eyed Sally."
2. The person Elon students write for money.
4. The place where Elon students "hop" rides.
5. Erebus agrippina, or a Brazilian insect having an expanse of ten inches (pl.).
6. New Mexican Yezide.
7. A thing prized for its beauty. All Elon girls like to wear it.
8. To have or to hold. On the hill, misused when applied to money.
9. Less than 70 on a course.
10. Denoting a male rat trap.
12. "Ser" or "star" in Spanish; "etre" in French.
15. Beverage of spirits, iced, and flavored with biters.
18. Clubs used for hitting a ball. Not used by the Buck 3.
19. Wear-ever ware.
23. Frenchman noted for his subconscious mind theory.
25. Slang for the kind of education we have at Elon.
28. This appears regularly in the "Maroon and Gold."
29. Greenish-yellow gas that has a very disagreeable odor (chem. symbol).
32. To ensnare or circumvent.
37. A president of the United States who served in 1860.
38. Famous uncle on the hill (not Uncle Welton's Dunn).
39. This word before Elon means nowhere except Elon.
40. A numeral prefix used by the man mentioned in 37 horizontal.
41. Icosidodecahedrons Uprooted Puck.
42. Et cetera.
43. Unctuous, combustible substance used in the college tractor (not gas).
44. Short for a certain kind of cavalry. (Puzzle by A. Burnett Johnson.)







## Who's Who



BEING assured that the popularity contest was conducted with considerable pull, and knowing that it is not incorporative enough, full of errors, voted by ignorant freshmen, et cetera, we, at the fervent insistence of our numerous and dependable friends, herewith attach the facts in their true colors. I expect no reward for this authentic contribution than the gratitude from those who are honored by this due publicity.

Biggest Vamp	KATE STRADER, RUTH KIMBALL (tie)
Biggest Eater	"DUTCH" BRINKLEY, PUSSYFOOT, JR., FINLEY THOMAS (tie)
Fastest	WALKING, WELONS DUNN; Otherwise, ANNIE JUNE HORNADY
Fattest	MADGE WOODS, MARY TOM HUGHES, ROSEBUD KIMBALL (tie)
Cutest (Miss Savage excepted)	OTTIE SUE MYERS, ROMIE HANCOCK (tie)
Biggest Flirt (Prof. Cotten excepted)	CHIYO ITO
Most in Love	NANNIE SUE DUNN
Most Isolated	POSTMASTER McADAMS
Most Hot Air (Faculty members excepted)	OSCAR ATKINSON
Most Industrious	MILTON WICKER
Most Demure	FERRY LEE GIBBS
Biggest Liar (Bill Allen excepted)	BESSIE MARTIN
Most Precise	CHARLIE WALKER
Most Polite	FORREST SWANSON
Biggest Loafer (C. M. Cannon excepted)	ROSE HOWELL
Most Careless	C. L. KIMBALL
Most Graceful	FERNANDO BELLO
Most Studious	DWIGHT MARTIN
Most Assuming	H. L. ISLEY
Most Stylish	ERNEST BRINSON
Best "Ride Hopper" (trucks)	JERRY McCAULEY
Latest Sleeper	G. A. PEARCE
Latest Hour Keeper	G. C. WHITE
Most Conceited (Faculty members excepted)	DAVID B. HARRELL
Most Sound Sleeper	J. N. DENTON
Best Athlete (boy or girl)	EMILY MIDVETT
Brainiest	GORDON CRYMES
Most Sissy	FLOSSIE McLEOD, ARCHIE BRAXTON (tie)
Most Brainless	HAZEL KNOTT
Most Prompt at Dining Hall (breakfast)	JOE BYNUM GAY
Meets Most Trains	FLOYD BALLARD
Biggest Man-Hater	CARRIE BELL KERNODLE
Best Water Thrower (Student Senators excepted)	PUSSYFOOT JOHNSON, SR.
Earliest Riser	ESTHER BROOKSHIRE
Biggest Woman-Hater	J. C. LATHAM
Most Modest	CARL LEE, SHEIK HAWN, GRACE HUGHES (tie)
Slowest (talking)	JOHNNIE LANKFORD
Jazziest	SALLIE MAE OLIVER
Most Original	ANNA PHILLIPS
Most Prophetic (quantity, not quality)	CLYDE RAINEY
Most Musical	VICTROLA, DARDEN JONES; Voice, YORK BRANNOCK
Best Orator	ARCHIE FARMER
Sweetest Voice (Prof. Martin excepted)	CHOP SUEY WILLIAMS, FRANCES STERRETT (tie)
Biggest Nut	BILL TERRELL, PAT BRANNOCK (tie)
Most Dependable	ORENSCO RODRIGUEZ
Biggest Grouch	FLEDA SUMMERS
Most Sociable	LUCY PERRY
Most Businesslike	BOB GATEWOOD
Most Attractive	HANDSOME HOOK
Most Digoified	DIGNITY McLEOD, BOB BYRD (tie)



## Jokes

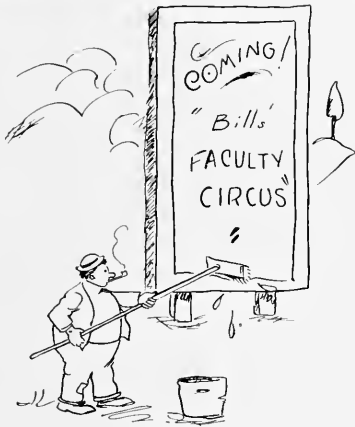

- Bill Terrell.
- College Catalogues.
- Dining Hall Clock.
- Steam Heat (or any other kind).
- Track Team.
- Supervised Teaching.
- Gym.
- "Total Annual Expenses, \$205."
- "Glee Club."
- "Sixty Silver Maples."
- East Dormitory.
- Bill Terrell.

\* \* \*

Dr. Harper: "Now, over there is the fountain and the landscape garden."

Ad Writer: "Where? I don't see any."

Dr. Harper: "You don't? My dear sir, I'm afraid you're not the man we want to write our advertisements."

Dr. Lawrence: "Why are you unprepared, Mr. Johnson?"

Pussfoot: "I am prepared; you said read 'Twelfth Night' or 'What You Will,' so I read 'The Beautiful and Tamed.'"

\* \* \*

The inquisitive old lady was bending over the bed of a wounded soldier, whose head was swathed with cotton and linen. "Were you wounded in the head, my boy?" she asked.

"No," came a faint reply, "I was shot in the foot, and the bandage slipped up."

\* \* \*

Rainey: "What on earth are you wearing all those coats for?"

Darden: "Well, I'm going to paint the tank, and the directions on the paint can say, for best results, put on three coats."

\* \* \*

"My kingdom for a horse!" said Mr. Abell, as he picked up his Cicero.

\* \* \*

Miss Fielding (at choir practice): "Ready?"  
Adelia: "Where do we begin, Miss Fielding?"

Miss Fielding: "Christ Was Born on page 14."

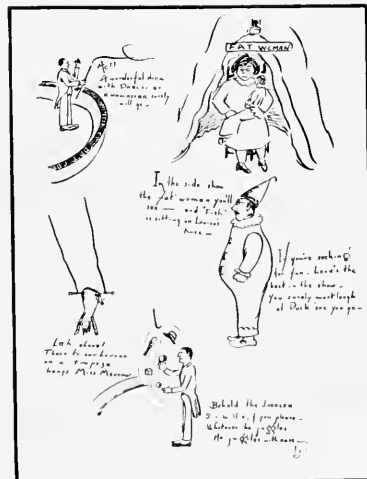



First Maid: "How did you like working for that college professor?"

Second Maid: "Aw, it was rotten. He was all the time quarreling with his wite, and they kept me busy running from the keyhole to the dictionary."

Prof. Martin: "Take the first 47 pages."  
 Mary Herbert: "What book do we take up next week, professor?"

Mary Lee Williams (in Domestic Science laboratory): "Oh, dear, the cake is burning and I can't take it out for five minutes yet!"

"Gee, but I need a shave," said Dr. Brannock, as he looked in his hairbrush and thought it was his hand mirror.

Soph: "What are you so happy about?"  
 Fresh: "Oh, they're going to let me go to the Student Council tonight, and I'm not even a member."

Judge: "What did you strike the telegraph operator for?"

Fresh: "Well, your honor, I handed him a telegram for my girl and he started reading it, so I just naturally lit in."

By their expressions  
ye shall know them.

"There are two phases so to speak"  
 "I know it's the truth!"  
 "Now Miss H., will you please to go to the board?"

By their backs  
ye shall know them.

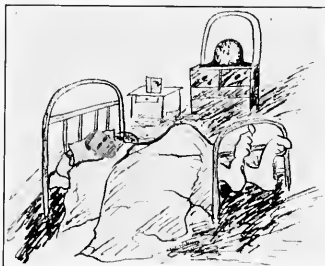

Any old fool can go to bed; it takes a man to get up.

It was a sleepy sort of a day, the class was about half the usual size, and the professor was calling the roll in a half absent way. To each name someone had answered "here," until the name Newman was called. Silence reigned for a moment, to be broken by the professor's voice: "My word! Hasn't Newman any friends here?"

Dr. Amick: "Mr. Greene, do you know the meaning of the word 'work'?"

Britt: "Sure, Dr. Amick—you working cross-word puzzles, too?"

Fable: Once upon a time there was an honest dirt farmer who owned a genuine antique. He refused to sell it.

"Are you laughing at me?" asked Prof. Martin.

"No," came the answer in chorus.  
 "Well," insisted the professor, "what else is there in the room to laugh at?"

Miss Savage: "When my car skidded, my heart came right up in my throat."

Adelia: "Hope you didn't chip any of your teeth on it."

Prof.: "This is the third time you've looked on Jones' paper."

Student: "Yes, sir—he doesn't write very plainly."



Dr. Harper had written on the back of a theme, "Please write more legibly."

Senior (next day): "Dr. Harper, what is this you put on my essay?"

\* \* \*

"Yes, I have two boys at Elon."

"And what is their yell?"

"Money, money, money."

\* \* \*

Mrs. Harper: "Are you the plumber?"

Vickers: "Yes, mum."

Mrs. Harper: "Well, see that you exercise care when doing your work. All my floors are highly polished and in perfect condition."

Vickers: "Oh, don't you worry 'bout me slipping. I've got nails in my boots."

\* \* \*

Prof. Bennett (to his wife): "Look out and see if that tire isn't flat."

Mrs. Bennett: "No, it isn't."

Prof. Bennett: "Are you sure?"

Mrs. Bennett: "Absolutely. It's a little flat on the bottom, but it's all right everywhere else."

\* \* \*

Professor: "My boy, your work has fallen down, and if you are going to pick it up, you'll have to step on it."

## LITERARY REVIEW

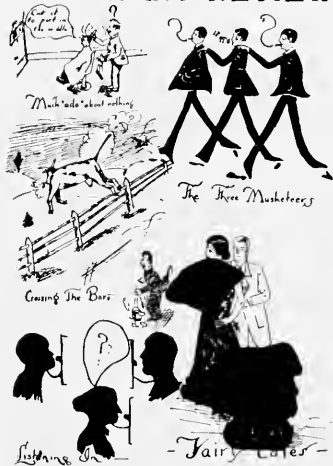

Sir Willie: "Sweets to the sweet!"

Miss Savage: "Oh, thanks! May I pass you the mints?"

## OUR ADVERTISERS

HAVE STUCK TO US LIKE

### ELON MUD

*The Elon Spirit will stick you to  
them with the same  
tenacity*



## Dress Well and Succeed

*Apparel Proclaims the Man!* To be finished in the fine arts is essential to success. To proclaim your fitness, the fashions in the Collegiate Corner, at the Vanstory Store, are designed for that duty.

VANSTORY  
*Clothing Company*

JEFF. STAN. BLDG.

GREENSBORO, N. C.

### The Freshman Bible

The Red Book is my leader; I shall not err. It maketh me to lie down on straw mattresses; it maketh me to dodge the thrown waters. It restoreth my conduct; it leadeth me on the paths of concrete for its rules sake. Yea, though I walk through the halls of the shadows of Sophs, I will fear much evil; their boards and their paddles, they annoy me. They prepare a chair before me in the presence of mine enemies; they blister my body with paddles; my tears run over. Surely revenge and joy shall follow me all the days of my life, for I shall dwell in the house of the Sophs next year.

#### CHAPTER II.

Though I obey with the obedience of Sophomores and Seniors, and abide not by the Red Book, I am become as an outlaw, or a robber. And though I have the gift of the catalogue, and understand all courses, and all professors; and though I have all power, so that I could pass examinations, and have not read the Red Book, I am nothing. And though I bestow all my time to cram the brain, and though I give my body to be burned (with a paddle), and know not the Red Book, it profiteth me nothing. The Red Book includeth all, and is drastic; it wavereth not; it weakeneth not itself, is unimpaired, doth often behave itself unseemly, seeketh much its own, is not easily evaded, containeth much evil. Rejoiceth not in laxity, but rejoiceth in strictness. Containeth all things, nameth all things, predicteth all things, awaiteth all things. The Red Book never faileth; but whether there be catalogues, they shall fail; whether there be tongues, they shall prevaricate; whether there be announcements, they shall vanish away. For we know as a Freshman, and we prophesy as a Freshman. But when that Sophomoredom is come, then that which is Fresh shall be done away. When I was a Prep, I spake as a Prep, I understood as a Prep, I thought as a Prep; and when I became a Freshman, I kept up Prepish things. For now we see through a glass darkly, but then chair to chair; now I know as a Freshman, but then I shall paddle even as also I am paddled. And now abideth the Student Senate, the Student Council, the Red Book, these three; but the greatest of these is the Red Book.



## FULLY EQUIPPED FOR ENGRAVING

Visiting Cards  
Wedding Invitations  
Letterheads  
School Invitations, Etc.

### CAROLINA ENGRAVING COMPANY

*"There's No Substitute for Quality"*

214 NORTH ELM STREET

GREENSBORO, N. C.

Miss Scully: "All ready; run up the curtain."

Drum Everett: "Say, what do you think I am—a squirrel?"

\* \* \*

Rosebud: "Where is Washington and Lee?"

Ruth: "Why, he's been dead for ages."

\* \* \*

Mary Lee: "What is the Latin race, Prof. Cotten?"

Prof. Cotten: "It's a race between a Latin pony and the teacher's goat."

\* \* \*

Stagehand: "Did you say you wanted a window or a widow?"

Show Manager: "I said window—but they are both much alike; when I get near either, I always look out."

\* \* \*

#### SAY IT WITH FLOWERS

Don't divorce your wife. Take her a dozen roses. The shock will kill her and you can use the roses for the funeral.

## A. D. PATE AND COMPANY

A. D. PATE, *Manager*

"Particular Printers"

Book and Commercial  
Work

Telephone 216

Corner Davis and Worth Streets  
BURLINGTON, N. C.



Here Service is a Condition and a Fact  
Not An Empty Promise

BURLINGTON, N. C.

## BROADWAY CAFE

Students' Headquarters

Opposite Post Office  
GREENSBORO, N. C.

## THE BUILDINGS

for a

Bigger, Better Elon

Are An Example of the Architectural  
Works of

Hubert B. Hunter  
*Architect*

HIGH POINT, N. C.

The difference between a motorman and a conductor is quite strange. The motorman changes the handle and the conductor handles the change.

\* \* \*

Prof.: "Name a collective noun."  
Stud.: "Vacuum cleaner."

\* \* \*

### PUT SALT ON THEIR TAILS

Dr. Lawrence: "Have you read 'To a Field Mouse?'"

Crymes: "How do you get 'em to listen?"

\* \* \*

Denton: "I'm going to marry the girl who can take a joke."

Abell: "Don't worry—that's the only kind you'd get."

\* \* \*

### CAN YOU IMAGINE

Uncle Wellons Dunn hurrying with the mail?

Sir Willie jazzing?

Madge Woods after using anti-fat?

Prof. Martin frivolous?

Fish without Louise?

Leon with a squeaky voice?

Puck running?

Arline Lindsay in grand opera?

Frances McElroy not sarcastic?

\* \* \*

### THE LIGHTNING BUG

The lightning bug is brilliant,  
But he hasn't much of a mind;  
He goes out in the darkness  
With his headlight on behind.

## CLEVE'S PLACE

*It's Handy*

For Dry Cleaning and Pressing  
Smokes, Eats, and Drinks

Guaranteed Service

ELON COLLEGE, N. C.





## ELON DRUG COMPANY

*"SERVICE THAT SERVES"*

*Prescriptions Carefully Compounded*

Soda Fountain, Cigarettes, Cigars

Kodak Supplies

Hollingsworth's Candies

Agents Van Lindley, Florists

Full Line of Patent Medicines, Sundries

ELON COLLEGE, N. C.

### NO GOOD

A corn syrup company received the following letter:

"Dear Sir: I have eaten three cans of your corn syrup and it has not helped my corns one bit. Respectfully yours,

"KATE STRADLER,"

\* \* \*

In 1930: "Central, you've given me the wrong wave length."

\* \* \*

Maid: "No, ma'am, Mrs. Harper is out."

Mrs. B.: "How fortunate! When I saw her peeping through the curtains as I came up I was so afraid she'd be in."

\* \* \*

WANTED: Room for elderly lady with garden attached, where she can plant and potter in flowers.

\* \* \*

We hear they're putting cross-word puzzles at the railroad crossings to make motorists stop.

*Sox and Stockings*

MAY'S HOSIERY  
MILLS, INC.

BURLINGTON, N. C.

### MEMORY BOOKS

What memories are sweeter than those of school days? Keep a record, that the joy may live long after the days are past. We have many beautiful designs at very attractive prices.

*Let Us Serve You*

WILLS BOOK AND STATIONERY CO.

GREENSBORO, N. C.



To the Faculty and Students of Elon College  
We Extend Our Best Wishes

When in Need of Good Things in the Pastry Line

DON'T FORGET THE  
**ELECTRIK MAID BAKE SHOP**

*"Taste the Difference"*

TELEPHONE 983

SOUTH MAIN STREET

BURLINGTON, N. C.

## The Morris Plan Industrial Bank

BURLINGTON, N. C.

Loans to worthy people on our easy pay-  
ment plans. Five per cent interest, com-  
pounded quarterly, paid on deposits.

## J. W. MATLOCK

GENERAL MERCHANDISE  
GAS AND OIL

Buy From Us. Pay Cash and Save Money.  
To Serve You We Are Glad.

Main Highway Phone 51-03  
ELON COLLEGE, N. C.

N. H.: "What are you going to do for a  
living?"

Leon: "Write."

N. H.: "Write what?"

Leon: "Home."

\* \* \*

Here lie the remains of a radio fan  
Now mourned by his many relations,  
He went to a powder mill smoking a pipe,  
And was picked up by 21 stations.

\* \* \*

### HE'S SO DUMB

He thinks a dry dock is one who refuses to  
give prescriptions.

He thinks Dublin, Ireland, makes it twice  
as large.

He thinks Seattle, Wash., one of George's  
descendants.

He thinks drawing paper is a mustard plas-  
ter.

He thinks plug tobacco is made for horses.  
He thinks the epistles are the wives of the  
apostles.



# College Organizations

WE CAN MAKE  
YOUR JEWELRY

Our completely equipped plant is at your service for the production of College Jewelry—Emblems, Class Pins, Rings, and Trophies. Better workmanship and, in most cases, lower prices. Designs and estimates without charge or obligation.

*Schiffman's*  
LEADING  
JEWELERS

## "THE LAST TRAP"

"I think I'll drop in on the boys," said the miner, as he fell down the shaft.

\* \* \*

Kent: "Look! Our captain is going to kick the goal!"

Mae: "What did the goal do?"

\* \* \*

Gwendolyn: "Would you read that a little louder, Prof.? I didn't understand it."

Prof. Martin: "You wouldn't understand it if I did."

\* \* \*

Kate: "How did Frank take it when you told him you didn't love him?"

Mary Lee: "Wonderfully! He carried on like a wild man."

\* \* \*

Mamie: "He said he'd drown himself if I refused to marry him."

Olyn: "Then he's between the devil and the deep blue sea."

## REAL ESTATE INSURANCE INVESTMENTS

These Are Our Lines, and We Seek to  
Serve You With Our Superior  
Facilities

Standard Realty  
& Security Co.

BURLINGTON, N. C.



## ARE YOU LOOKING INTO THE FUTURE?

WHEN PLANNING YOUR FUTURE you should consider the possibilities of the life insurance business.

ENERGY, AMBITION, and EDUCATED MINDS are needed, and in no field are the opportunities greater for the college man. The life insurance business is a dignified and profitable profession and the field is not crowded.

The future of the business is especially bright in the South.

A card will bring you the proposition that we have to offer men of the right calibre.



### Pilot Life Insurance Co.

GREENSBORO, N. C.

A. W. McALISTER, *President*

H. B. GUNTER, *Agency Manager*

### Mumps Club

*Purpose: To Promote Sympathy*

#### OFFICERS

E. L. Parkerson . . . . . President  
 M. J. Ballentine . . . . . Vice-President  
 Elwood Parkerson . . . . . Treasurer  
 Margaret Joe Ballentine . . . . . Secretary

#### CHARTER MEMBERS

"Slim" Parkerson  
 "Joe" Ballentine

#### PLEGDED

Helen Rhodes  
 Mary Stout  
 Annie Simpson  
 Estelle Kelly  
 E. W. McCauley  
 "Socrates" Rainey  
 Andrew Strum  
 "Jim" Snotherly

(Editor's Note: This club was organized too late to be represented in the Club Section.)

### STANDARD GROCERY CO., INC.

WHOLESALE GROCERIES

BURLINGTON, N. C.

### WASHINGTON CAFE

Courteous and Clean

Where Students Meet and Eat

BURLINGTON, N. C.

We Make Photographs That Please  
 And Frames That Make Your Pictures  
 Look Better

### THE FLYNT STUDIO

GREENSBORO, N. C.

### F. J. STRADER COMPANY

Wholesale Fruits and Produce

Burlington, N. C.

PHIPSICLI

1925

## THE GLOVE FOR THE FIELDER



A glove just right in padding with a ready-broke ball pocket. A glove that will co-operate with you in pickin' 'em up at a hot corner or in the field.

You will also find, besides trusty gloves, a complete line of baseball equipment at this store.

Incidentally, we sell from one of the largest stocks of sporting goods in the South.

Whatever Equipment You May Need  
Let Odell's Serve You

BUY AT

**ODELL'S**  
WHERE QUALITY TELLS

GREENSBORO, N. C.

*"The House That is Satisfied Only When You Are"*



LET THE  
**Matrimonial Bureau**

Help you with your problems. Experience my guide.

E. E. SNOTHERLY

Dr. Harper's success was due in no small part to the tact of his wife, who was a teacher in a school for the feeble-minded. Seldom has any man been so fortunate in his wife.

**AMERICAN HAT WORKS**

We Clean Your Hats and Shine Your Shoes  
BURLINGTON, N. C.

VISIT OUR  
**BEAUTY PARLOR**

We Guarantee to Satisfy

M. SOCKWELL AND OLA K. COWING

**BELK STEVENS  
COMPANY**

Everything in Wearing  
Apparel

Burlington's Shopping Center

**W. W. McINTOSH COMPANY**

WE CARRY A COMPLETE LINE OF  
**NOTIONS AND GROCERIES**

We Deliver Promptly—We Appreciate Your Business—Our  
Business is to Serve You. "Satisfaction" is Our Motto.

*Special Rates to Elon Social Clubs*

Come to See Us—You Are Welcome

ELON COLLEGE, N. C.



## ELON COLLEGE BUILDINGS

### LADIES' HALL

Co-operative Boarding Department for Young Ladies

### POWER HOUSE

Central Heating and Lighting Station

### ALUMNI BUILDING

Gymnasium and Dormitory for Young Men

### WEST DORMITORY

Contains 54 Dormitory Rooms for Young Lady Students and Teachers

### EAST DORMITORY

Dormitory Capacity for Seventy Men

### CARLTON LIBRARY

200,000 Volume Capacity Library, with Seminar Rooms and Professors' Studies

### DUKE SCIENCE HALL

Equipped with Standard Laboratories for all the Sciences

### ALAMANCE BUILDING

30 Class Rooms and Special Departments. Seven Offices.  
Given by the Citizens of Alamance County.

### WHITLEY AUDITORIUM

Seating Capacity of 1000 in Auditorium, with 28 Music Studies and Practice Rooms

### CHRISTIAN EDUCATION BUILDING

Cares for All Student Activities, Both Religious and Social. Laboratory for the Department of Christian Education. No Other Building of Like Character on any College Campus in the World.

*Write* C. M. CANNON, Elon College, N. C.

FOR PARTICULARS



Waiter: "Has your order been taken?"  
Lem: "Yes, and so has Bunker Hill."

\* \* \*

Porter: "This train goes to Buffalo and points East."

Clem: "Well, I want a train that goes to Washington, and I don't care which way it points."

---

C. W. Dunn & M. L. Foster

DANCING

*All the Latest Steps*

Lessons begin at 10 p. m. in Mrs. Harper's reception hall.



# Maroon and Gold

Official Publication of the Student Body  
of Elon College

Two Dollars Per College Year





EQUIPPED WITH MANY YEARS' EXPERIENCE FOR MAKING PHOTOGRAPHS OF ALL SORTS, DESIRABLE FOR ILLUSTRATING COLLEGE ANNUALS. BEST OBTAINABLE ARTISTS, WORKMANSHIP, AND THE CAPACITY FOR PROMPT AND UNEQUALLED SERVICE.

*White*  
STUDIO

PHOTOGRAPHERS TO  
"1925 PHIPSICLI"

Executive Office, 1546 Broadway  
New York City



**J. W. STOUT AND COMPANY, Inc.**

**General Contractors**

SANFORD, N. C.

**We Have Erected the Five Buildings for the Bigger  
and Better Elon College**

*"For Stout Construction See Stout"*

**L. D. MEBANE**

HARDWOOD FLOORING

Tiles, Marbles, Terrazzo

*Cement Work a Specialty*

BURLINGTON, N. C.

I have now patented my charming laugh  
and am selling laughs 5c per dozen at  
the College Store. Come early and avoid  
the rush.

F. SUMMERS

**CHAMPION GROCERY  
COMPANY**

N. Main Street

Phone No. 763

BURLINGTON, N. C.

**Sweaters!**

I carry a complete line of beautiful  
sweaters. See me before you buy.

CHAS. KIMBALL

**W. V. HUFFINES & BRO.**

**We Are Always Glad to See You**

Why pay more, when you can buy Star  
Brand Shoes for less money?

Elon College, N. C.

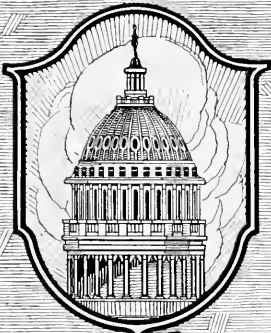

A detailed engraving of the Tennessee State Capitol dome, featuring a classical pediment with columns and a dome topped with a statue. The dome is enclosed within a shield-shaped frame with a decorative border. The shield is set against a background of horizontal lines and scattered diagonal dashes.

A complete organization of college annual experts assuring you Quality Engravings, Prompt Delivery, Helpful Cooperation and Personal Interest in each and every annual produced.

CAPITOL ENGRAVING CO.  
NASHVILLE TENNESSEE



## THE SOUTHERN DESK COMPANY

HICKORY, N. C.

SCHOOL DESKS  
OPERA CHAIRS  
SCHOOL SUPPLIES  
SPECIAL FURNITURE

DOVER HERITAGE

BOB LOY

### MARKSON SHOE STORE

*"Where You Save"*

Showing the famous Virginia Dare Stylish  
Footwear for Women. A pleasure to  
Serve the College Students

W. FRONT ST.

BURLINGTON, N. C.

We have furnished material to build a Big-  
ger, Better Elon. Let us furnish material  
for you.

Plumbing, Heating, Electric Wiring  
and Fixtures

BURLINGTON  
HARDWARE CO.

BURLINGTON, N. C.

"I've failed in Latin, flunked with chem,"  
They heard him softly hiss;  
"I'd like to find the man who said,  
That ignorance is bliss!"

\* \* \*

Young Sheik: "I've never kissed a girl in  
my life."

The Girl: "Well, you've come to the  
wrong place then—I don't run a prep school."

\* \* \*

Glimmering light, shimmering on waving  
water,  
Lashing waves slapping 'gainst towering  
white walls,  
Rising foam prizing each lingering bubble,  
Hopefully, soaptfully taking a bath.

\* \* \*

Eye, being a spare rib, has naturally had  
a lot of roasting.

\* \* \*

A lot of jackasses are bearers of idle tales.

\* \* \*

I kissed her in the dark,  
I kissed her in the door,  
But when I saw that face,  
I never kissed her any more.

THIS BOOK PRINTED BY BENSON



LARGEST COLLEGE ANNUAL  
PUBLISHERS IN THE WORLD

HIGHEST QUALITY WORKMANSHIP  
SUPERIOR EXTENSIVE SERVICE



COLLEGE ANNUAL HEADQUARTERS

PHIPSICLI  
1925

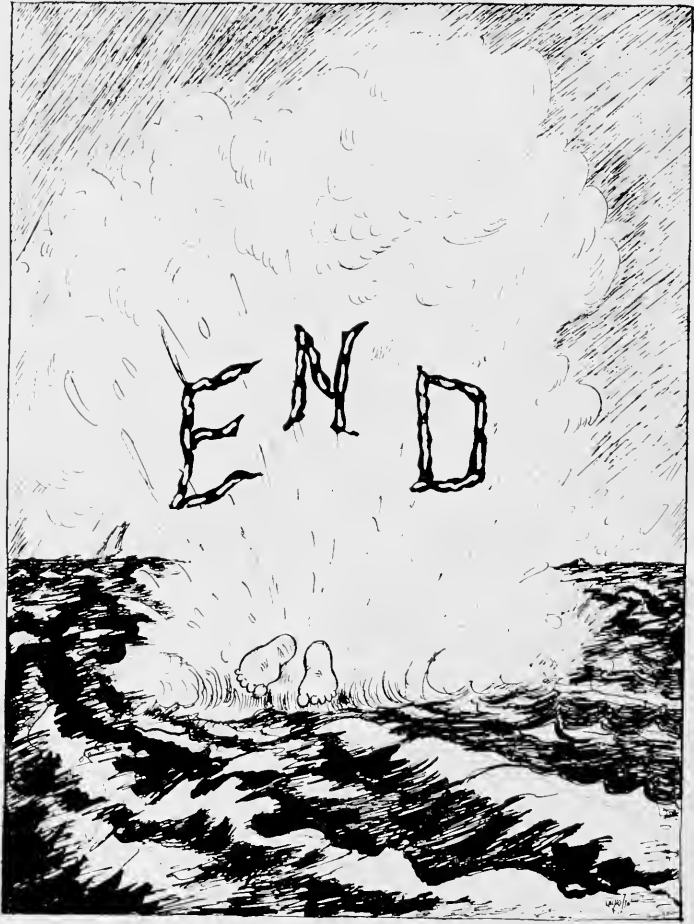









K.L.O.V.

