

PHISICLI

NINETEEN
TWENTY
EIGHT

BLON COLLEGE

Digitized by the Internet Archive
in 2009 with funding from
University of North Carolina at Chapel Hill

<http://www.archive.org/details/phipsicli1928elon>

C. H. Slaughter
Editor

J. H. McNeill
Business Manager

The
Hipsicli

Published annually by
the senior class of
Cotton College

Cotton College, North Carolina
Volume XIV
1928

able of all the books
contained in this volume

Book One

The College

Book Two

The Classes

Book Three

Athletics

Book Four

Features

Book Five

Organizations

oreword

In compiling this, the 1928 *Phi Psi*, it has been the aim of the management to present to our fellow students, alumni, and friends a monument for the future—something that will represent *Elon* in its truest sense, and in all its beauty, that will be characteristic of one scholastic year at "Old *Elon*." If, in after years, you can pick up the old, worn, dusty, half-forgotten 1928 *Phi Psi*, turn its pages and line over again the happy days recorded there, then we shall be well paid for our time and labor.

We wish to take this opportunity to express our sincere appreciation to all those who have given us inspiration and aid in any manner.

The Editor.

Dedication

Benjaman Newton Duke

Sarah Pearson (Angier) Duke

One in their devotion to Christian Education
and the Kingdom of Jesus Christ.

The Phipsicli Staff is honored in being
privileged to dedicate this volume to Mr.
and Mrs. B. N. Duke. Our generation has
seen no finer examples of sincere and reverent
devotion to the cause of Christian Education
and the varied interests of Christ's King-
dom than Mr. and Mrs. Duke. To them
this fourteenth volume of the Phipsicli is
ascribed in grateful appreciation.

J. P. McNEILL
BUS. MGR.

C. H. SLAUGHTER
EDITOR

ROSEBUD KIMBALL
RELIG. EDITOR

G. J. CRUTCHFIELD
ATHLETIC EDITOR

MINNIE JOHNSON
TYPIST

SUSIE ELDER
ASSOC. EDITOR

GRAHAM ROWLAND
SOCIAL EDITOR

F. H. ALEXANDER
ASSOC. EDITOR

ESTHER BROOKSHIRE
HUMOROUS EDITOR

J. E. WATTS
ADV. MGR.

P. C. WALKER
ASST. BUS. MGR.

MARGARET MOFFITT
SNAPSHOTS

T. S. CRUTHFIELD
ART. EDITOR

Book I
The College

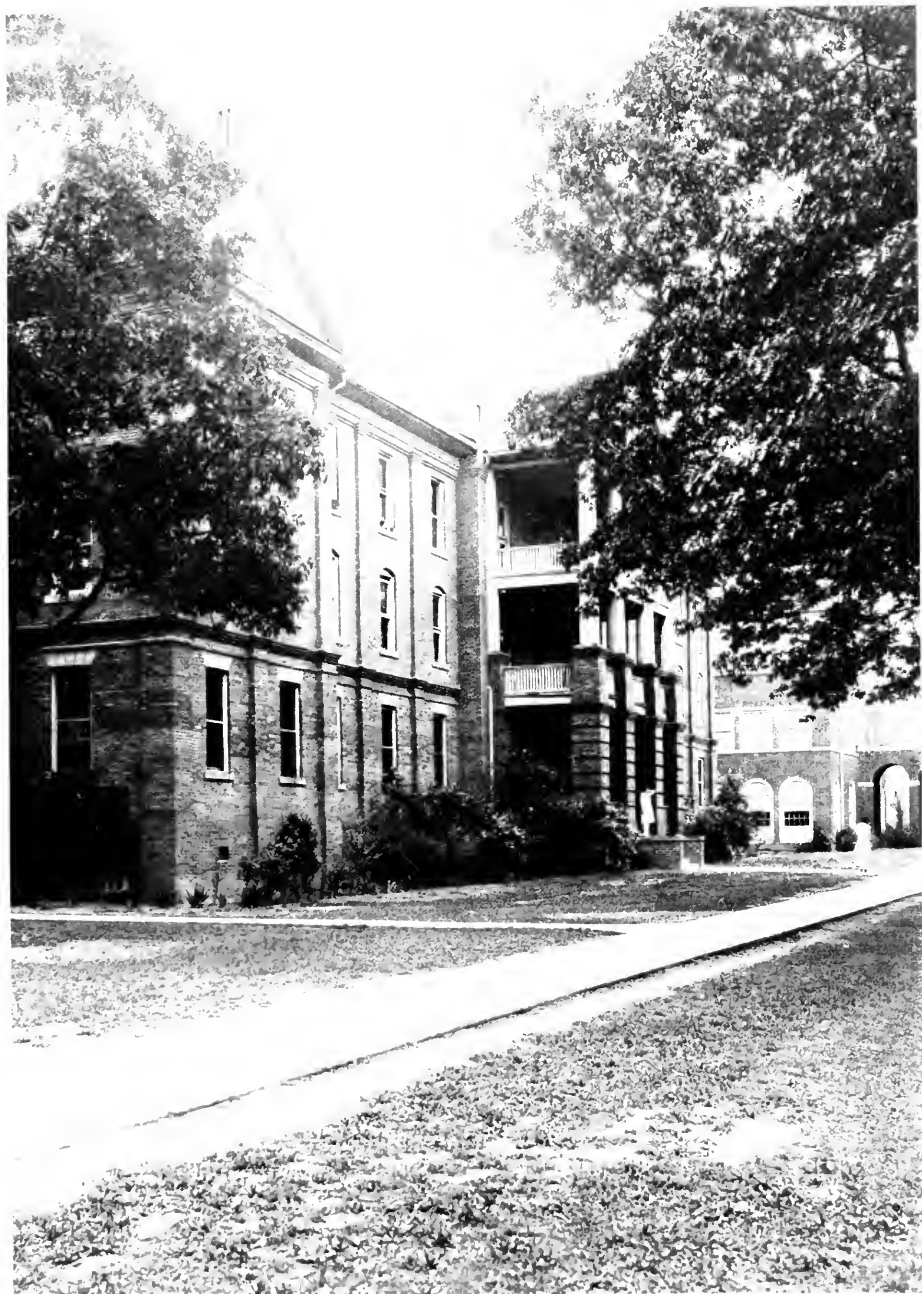

West Dormitory

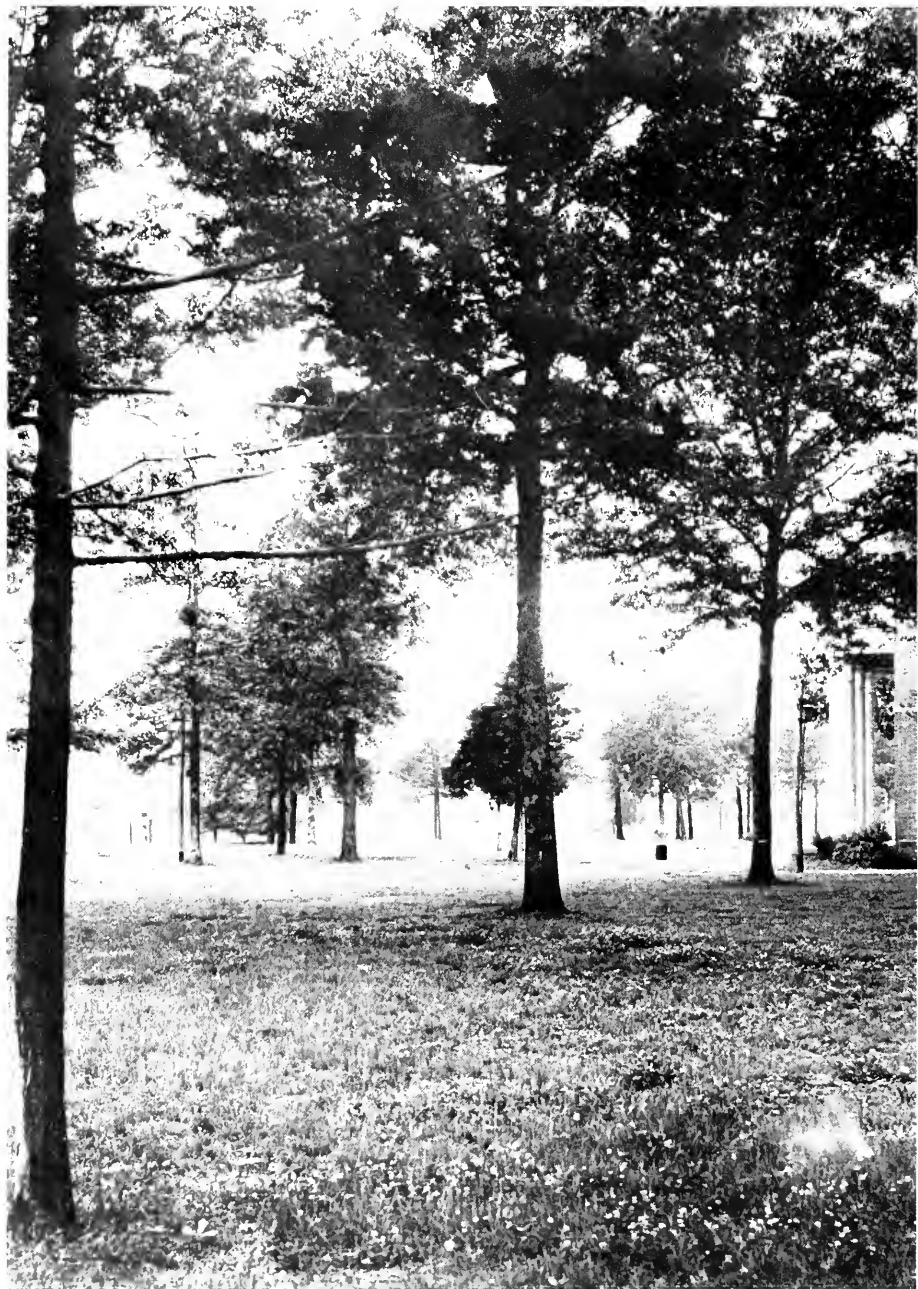

Campus View

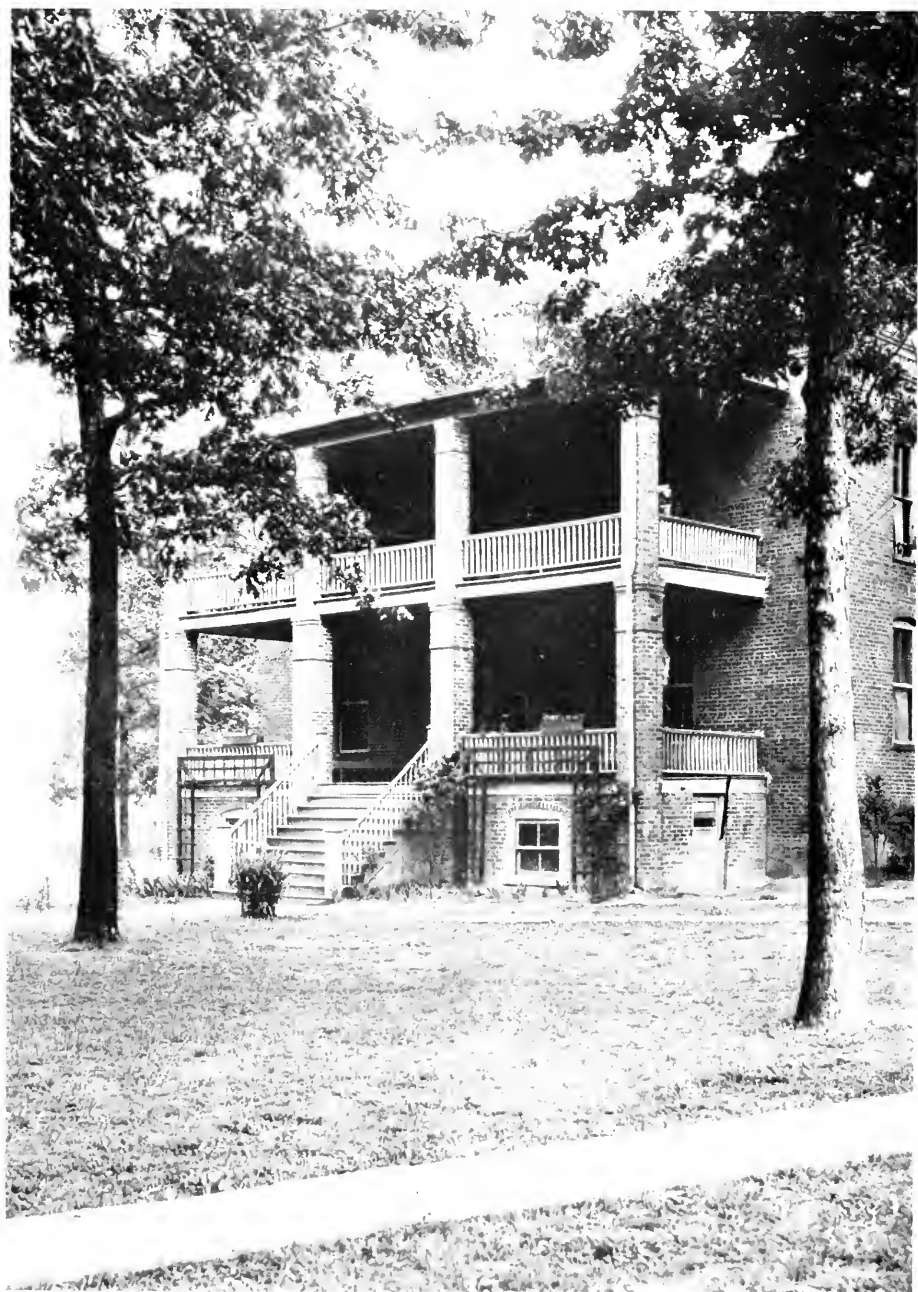

Ladies' Hall

Campus View (Showing Southern View of New Group)

North Dormitory

East Colonnades

Senior Oak

Carlton Library

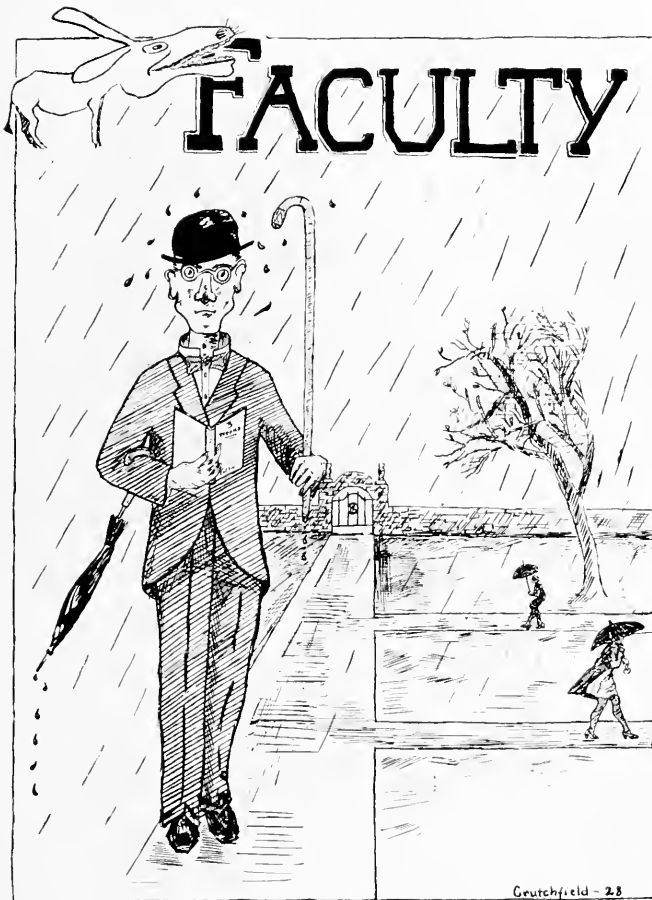

WILLIAM ALLEN HARPER, A.M., Litt.D., LL.D.
President

ALONZO LOEHR HOOK

Dean of Men; Professor of Physics

A.B., M.A., Elon College; M.S., Cornell University; Graduate Student Johns Hopkins University.

LOUISE SAVAGE

Dean of Women; Librarian

Student at Randolph-Macon's Women's College and University of Virginia.

JOHN URQUHART NEWMAN
Professor of Greek and Biblical Literature

Litt D., Ph.D., D.D.; graduate student, Yale University; University of Chicago; Northfield Bible School.

THOMAS CICERO AMICK
Business Manager; Professor of Mathematics

B.S., University of Nashville, George Peabody College for Teachers; Ph.D., Central University; student University of North Carolina; State Normal College, Troy, Ala.; graduate student, University of Virginia; University of Chicago; Professor of Mathematics, summer school, State College of Agriculture and Engineering, Raleigh, N. C.

WARNER S. ALEXANDER
College Pastor; Professor of Bible and Religious Education

A.B., Union Christian College; D.D., Union Christian College; ex-president, Union Christian College; superintendent missions in Wyoming, '16-'20; graduate student, University of Chicago.

NED FAUCETT BRANNOCK
Professor of Chemistry

A.B., M.A., Elon College; Litt.D., DePauw College; graduate student, Johns Hopkins University; M.S. in Chemistry, Columbia University; Assistant Instructor in Organic Chemistry, summer school Columbia University; graduate student and visiting professor, University of North Carolina; member American Chemical Association.

THOMAS E. POWELL, JR.
Professor of Biology and Geology

A.B., Elon College; M.A., University of North Carolina; graduate student, Cornell University; graduate student University of Chicago; graduate student, Duke University.

THOMAS S. WHITE
Professor of Spanish and German

A.B., Elon College; ex-missionary to Porto Rico; graduate student, University of North Carolina.

DR. W. M. JAY

Professor of English Literature

A.B., B.D., Deñance; M.A., Ohio State University; D.D., Elon; graduate student, Chicago University; University of Virginia; Columbia University.

J. W. BARNEY

Professor of English

A.B., Elon College; graduate student, Columbia University; graduate student, University of Wisconsin; graduate student, University of Virginia.

HATTIE E. BROWN

*Assistant Professor of English,
Education and Latin*

A.B., Elon College; M.A., University of Virginia.

O. W. JOHNSON

Professor of Education

A.B., M.A., Elon College; M.A., University of Virginia; Professor of Education, summer school, Appalachian State Normal, Boone, N. C.; graduate student, Peabody College; instructor, Peabody College.

WM. JEFFERSON COTTON

Professor of French

A.B., M.A., Elon College; graduate student, University of Chicago.

L. D. MARTIN

*Professor of History and Social
Science*

A.B., Elon College; M.A., University of North Carolina; graduate student of Yale; University of Chicago.

R. B. TOWER

Commercial Department

B.B.A., cum laude, Boston University; College of Business Administration; M.B.A., University of Boston; graduate student, Cornell University; candidate for Ph.D., Duke University.

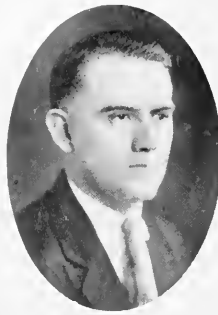

MARSHALL W. HOOK

Professor of Mathematics and Engineering

A.B., Elon College; graduate student, Yale University; Alabama Polytechnic Institute; first president of Bethlehem College, Wadley, Ala.; graduate student, University of North Carolina.

SIMON A. BENNETT

Carlton Professor of Christian Literature and Methods

A.B., Union Christian College; A.B., University of Illinois; M.A., University of Chicago; graduate student, University of Chicago.

MARGARET N. LAWRENCE

State Teachers College, Fredericksburg, Va.

D. C. WALKER

Coach

A.B., Vanderbilt University; professional basketball, Rochester, N. Y.; International League; Wilson, N. C.; Virginia League; Coach Columbia College, Lake City, Fla.; Coach, Atlantic Christian College.

HELEN R. STEARNS

Methods for Teachers of Children in Religious Education

A.B., Mount Holyoke College; graduate study in Religious Education, Boston University.

C. JAMES VELIE

Director of Music

Northwestern University; Teacher's Certificate, Chicago Musical College; B.M., Palmer College; private study in New York City and Chicago with Franklin Cannon, Howard Wells, Rudolph Bentler, Joseph Lievinne and Rudolph Ganz; soloist and accompanist on tour with such artists as Grace Hall Riedelaffer, Herbert Gould of the Chicago Civic Opera, and Jessie Christian, soprano of the Paris Opera Comique; member of the American Guild of Organists.

ZENITH HURST VELIE

Piano and Voice

B.M., Palmer College; special normal work with Julia Lois Caruthers and Gertrude Kinsey; pupil of Raymond Wilson, Eastern School of Music; Northwestern University, Syracuse University.

FLORENCE FISHER

Voice and Piano

Pupil of Gertrude Franklin Salisbury, Boston; pupil of Annie Peabody Kagen and Arthur J. Hubbard; student Columbia Teachers College.

EMILY JOHNSTON

A.B., Falmouth State College; B.O., King's School of Oratory.

SUE RAINE

Household Arts

B.S., Harrisonburg State Teachers College; M.A., Columbia University.

LILA NEWMAN

Instructor of Fine Arts

Ph.B., Elon College; graduate student, Columbia University.

R. HOWARD GUNN
Assistant Business Manager

Ph.B., Elon College; Assistant
Bursar, '21-'22-'23-'24; Pursur,
'24-'25.

MRS. FRANCES J. RING
Superintendent of Grounds

G. D. COLCLOUGH
*Field Secretary; General
Alumni Secretary*

A.B., Elon College; graduate stu-
dent, University of North Caro-
lina.

MISS NELLIE SMILEY
Dietitian, West Dormitory

ELBERT FRANKLIN RHODES
Violin and Band Instruments

Graduate, Shenandoah Conserva-
tory of Music.

MRS. ALICE CORBOY
Matron, Ladies' Hall

Book II
The Classes

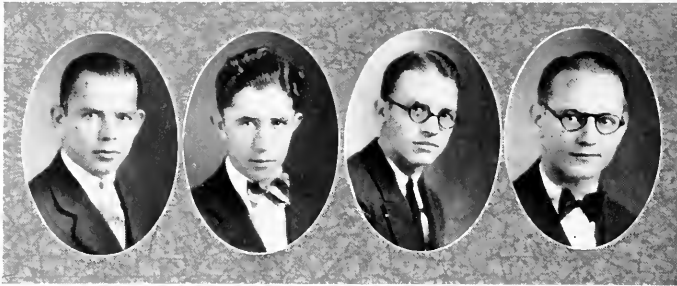

OUR PRESIDENTS

E. W. McCAULEY
Freshman

P. C. WALKER
Sophomore

C. H. SLAUGHTER
Junior

J. P. McNEILL
Senior

History of Class of 1928

VOLUME I.

Father Time slowly turns the pages of his history, but it seems that he has turned them unusually fast during the past four years. The four short, busy years spent at Elon have never seemed to bear heavily upon us, but yet they have their significance.

September 3, 1924, found a large group of boys and girls of all sizes, weights and temperaments struggling with the intricacies of registration. These were the members of the Freshman Class. We were as green as the Emerald Isle, and as innocent of college pranks as new-born babes. A few months, however, brought us into the fold, and East met West and North met South on Elon's campus in the spirit of the Class of '28.

During the days and weeks that followed, parties were given in our honor—much to our discomfort. The sophomores ruled with an iron hand.

November 1, we met in Whitley Auditorium and organized our class. E. W. McCauley was elected president; Robert Byrd, vice-president; Ruth Lysterly, secretary, and Mabel Michael, treasurer. For our sponsor we chose Professor J. W. Barney. "Be the voice, and not the echo," was selected as our motto.

Time fled and examinations came. Then could we go home for the Christmas holidays.

January 6, 1925, we came back on the hill. Fortunately, only a few of our number failed in the first round.

We struggled hard to live up to our motto, and truly we were rewarded; for the Class of '28 was one of the record classes in the history of the college. There were more varsity men from our class than from any class preceding ours.

Frances Sterrett gave a certificate recital in expression, and Mabel Alexander gave a certificate recital in piano.

Through the trials at the hands of the sophomores we remained undaunted in spirit to the end of the year, when we were freed from freshman traits.

VOLUME II.

September 2, 1925, found us back at work. We were officially the rulers of the campus. Our sophomore year brought out the usual talent and originality in scheming against the poor freshmen who succeeded us.

Paul Walker was chosen as our president for this year.

Again our class starred in athletics.

Frances Sterrett gave a diploma recital in expression.

May 5—Senior-Sophomore day. The seniors relinquished their dignity, together with their hats and canes, to us for this day.

May 25 soon came, and we enjoyed another vacation.

VOLUME III.

September 1, 1926. History repeats itself, and another class had mounted the throne of sophomore rule to guide the erring feet of wayward freshmen.

As juniors we appeared to be very insignificant, but with Clarence Slaughter as our leader, we were truly a loyal bunch.

E. W. McCauley was captain of the football squad, and Dan Long Newman was captain of the basketball team. Other members of our class played an active part in athletics.

March 2, 1927, we entertained the seniors.

David Brown Harrell gave a certificate recital in piano.

Our quietness as juniors only served as proof of our sincerity of purpose in our work.

VOLUME IV.

Father Time again shifts the scene, and we have blossomed out into seniority and its accompanying dignity and responsibility.

This year Paul McNeill is our president, and a very capable one.

We furnished varsity men for all of the major sports.

January 4, 1928, we paid our last matriculation fee to the business manager.

Frances Sterrett gave a postgraduate recital in expression, and David Brown Harrell and Mabel Alexander gave diploma recitals in piano.

Among the notable activities on the campus was the junior-senior banquet. How nice it seemed to be entertained by the juniors. They seemed to have entirely forgotten the time when they were freshmen and we were sophomores.

Then came senior-sophomore day. Once more we exercised the power of sophomore rule.

May 1, our graduating theses were presented for approval. How relieved we felt to know that we were that near graduation.

May 25. All examinations were over, and we enjoyed a final outing together, our senior picnic.

May 29, 1928. A look at the four years that have just passed brings a sigh of relief that we have reached our goal; but this sigh is closely followed by another of regret at leaving our Alma Mater with its associations, friendships, trials, rewards, moments of pleasure, its hours of disappointments, its loves—and we almost wish we were starting again. But the determination that has brought us successfully to the close of our college career will surely carry us through life with its problems. And now as we receive our diplomas and leave our Alma Mater, it is with the hope that we may ever reflect credit on you and that we may do our part in the making of a greater Elon College and a better world.

CLASS HISTORIAN.

Senior Class Poem

*As wondering we stand on the threshold of life,
We measure our strength to encounter the strife,
For four busy years we've been swept on by time,
Each day, each experience, a bit of life's rhyme.*

*When forth we shall go to fill our place
Beside countless others e'en now in the race,
With us we shall take those memories dear,
Which will cheer us and help us in every sphere.*

*Our best we will pledge to the Green and the White,
And our motto uphold with all of our might,
Pressing forward with purpose both noble and true,
And determined the right to always pursue.*

*So here's to the Class of Twenty and Eight,
May her praises be sung both early and late,
May each life be lived as a beautiful song,
Striving e'er to do right and avoiding the wrong.*

CLASS POET.

Senior Class

PROF. J. W. BARNEY, *Sponsor*

Colors: Green and White

Flower: White Rose

Motto: "Be the voice and not the echo."

OFFICERS

J. PAUL McNEILL	<i>President</i>
FRANK H. ALEXANDER	<i>Vice-President</i>
RUTH KIMBALL	<i>Secretary</i>
MINNIE JOHNSON	<i>Treasurer</i>
NANNIE GRAHAM	<i>Historian</i>
GRAHAM ROWLAND	<i>Poet</i>

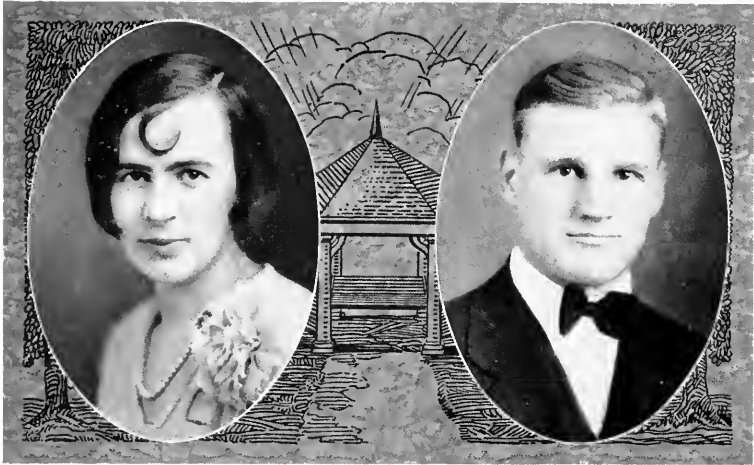

SUEMOLL ALCON Reidsville, N. C.
B.A.

"I big heart, always wishing to do right and to be a friend to everybody."

Psibedian; Methodist Protestant Club (1), Y. W. C. A. Cabinet (4); Certificate in Art (3); Diploma in Art (1).

In the four years that Suemoll has been with us we can truly say that we have learned to love her. She is a quiet, studious and generous girl, who is always ready and willing to do a good deed for those about her.

With her skillful hands she has attained much distinction in the realm of art. We are sure that she will attain even greater success in this field, as well as in any other that she may decide to enter.

FRANK HAROLD ALEXANDER Elon College, N. C.
B.A.

*"He has lived such a life that Nature may stand up and say to all the world,
Here is a man!"*

Alpha Pi Delta; Olio; Varsity Football (1, 2); Varsity Basketball (1); Olio Marshal (2); Vice-President Y. M. C. A. (3); Olio President (3); Class Vice-President (1); Detroit Delegate (1).

The Class of '28 was lucky in having "Alec" for a member. He hails from Indiana, and his favorite subject is horses. However, we find him equally at home in the class room, on the football field, presiding over Y. M. C. A. meetings, or just "socializing." A good mixer, with determination, strength of character, and a sense of justice to all, he cannot fail to succeed.

MABEL ESTHER ALEXANDER Elon College, N. C.
B.A.

"A perfect woman nobly planned, to warn, to comfort, and command."

Phi Kappa Tau, Psi-chai-om; Treasurers Psi-chai-om Society (1); Marshal Psi-chai-om Day Program (1, 2); Church Choir and Choral Society (1, 2, 3, 4); Y. W. C. A. Chorister (1, 2); Certificate in Piano (1); Diploma in Piano (1).

Mabel has been the "sunshine" of the Class of '28. A wonderful personality, the ability to adapt herself to any situation, a love of fellowman, and the faculty of simply making others happy go to make up the lovable girl we know. We would not forget to mention her talent in music. Someone has said, "Music hath charms to soothe the savage breast," and if this be true, we predict a smooth and happy future for the jolliest girl of the Class of '28.

HAROLD SHARPE ALEXANDER Burlington, N. C.
B.A.

*"His life was gentle, and the elements
So mixed in him that Nature might stand up
And say to all the world, 'This is a man!'"*

Sigma Phi Beta; Football Varsity (2); Assistant Advertising Manager "Maroon and Gold" (2).

Here is a real man. "Monk" is a good student, a good athlete, and a true friend. During his four years with us he has made a record as an excellent student in the class room. He has been one of our standbys on the gridiron. Those who have had the privilege of knowing him as a close friend know his worth. They will not forget him. If you want a friend you can trust, one you know will be loyal at all times, here he is. We shall miss him. Whatever you do, "Monk," we are sure you will succeed. For if ability and grit will take you to the front, we are sure you will get there.

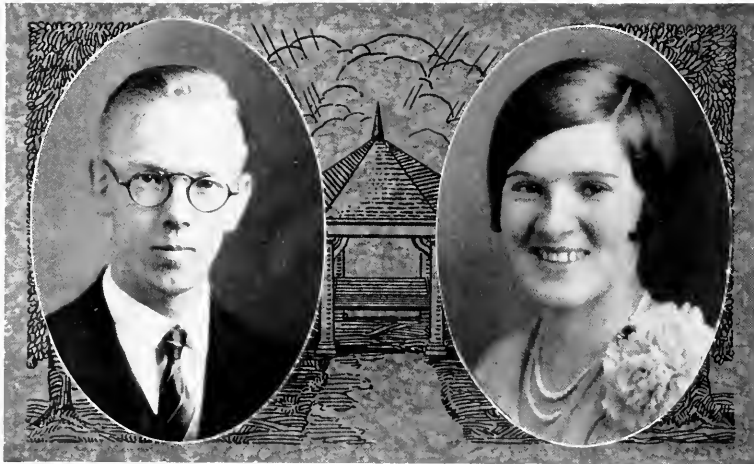

HAROLD BARNEY Elon College, N. C.
B.A.

"In soul sincere, in action faithful, in honor clear."

Cllo; Cllo Entertainment (1); Boosters' Club (1); College Quartet (1, 2, 3); Choral Club (1, 2, 3, 4).

The expression, "Still waters run deep," is most characteristic of Harold. Although he is one of the quiet members of the Class of '28, he is also one of the most talented. No task is ever too hard for him to conquer. He is a hard worker, diligent and persevering. Brilliant, clever, and gifted are three characteristics seldom ever found combined, but he has all three. We predict a bright and rosy future for this deserving member of our class, and wish him all the luck and success in the world.

RUBY MAUD BRAXTON Saxapahaw, N. C.
B.A.

*"God gives us nothing sweeter,
Clear to the journey's end,
Than one who understands us,
A true and faithful friend."*

Epiphellan; Methodist Protestant Club (1, 2); Amance Club (1, 2, 3); Student Council (4); Epiphellan Entertainment (3).

Ruby comes to us from the Class of '27, and during her two years with us she has proven a loyal friend to the Class of '28, as well as to others with whom she comes in contact.

Loyal, faithful, steadfast, and true, and giving her best for those she loves best characterize her. Her grade record proves that what she does she does well; for she never neglects her work for anything.

We feel that some day Ruby will make her mark in the world, because she possesses those qualities that will carry her to the top. Just wait and see.

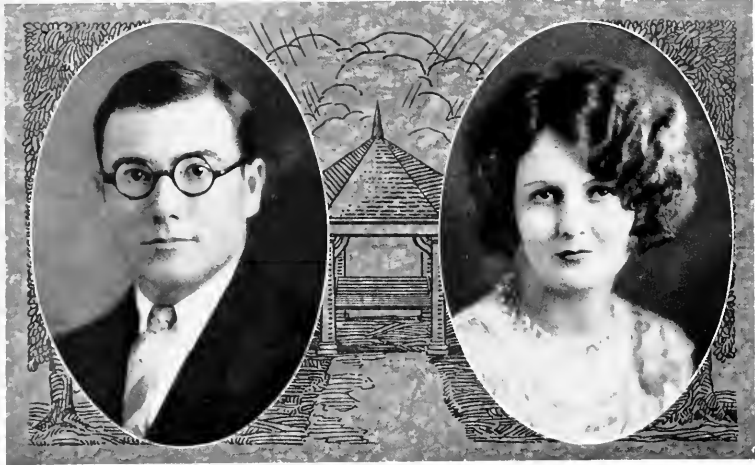

RICHIE EDWIN BRITTLE Dendron, Va.
B.A.

*"Let Loyalty my watchword be,
To truth in word and act in deed."*

Phi: Virginia Club; Ministerial Association; Treasurer Ministerial Association (2, 3); President Ministerial Association (2, 3); Church Usher (2, 3, 4); "Maroon and Gold" Staff (2, 3); Religious Activities Organization Cabinet (2, 3, 4); Chapel Monitor (3, 4); Superintendent Elon College Sunday School (1); Student Senator and Vice-President Student Senate (1); Ministerial Quartet (4).

R. E. came to us from that good state commonly known as the "Old Dominion." He is listed among that great band of volunteers who choose for their life work "the salvation of the soul." It is my personal belief that he practices what he preaches to the best of his ability. He is conscientious, straightforward, honest, trustworthy, and a friend to all. He does not sound his trumpet abroad, but in his quiet way acts.

MARTHA ESTHER BROOKSHIRE Randleman, N. C.
B.A.

*"Her quiet nature seemed to be
Tuned to each season's harmony."*

Pi Kappa Tau; Psihetaon; Commencement Marshal (2); Psihetaon Entertainment (2); "Maroon and Gold" Reporter (2); "Psihetaon" Humorous Editor (1).

Esther holds a place of honor and high esteem in the hearts of all her associates. To know her is to admire her for her cleverness, kindness, and best of all, her sweet disposition. Esther looks only towards the highest, noblest, and best things in life. With this goal in view, she is sure to win success. Esther loves to play hard, but she can work, too, with just as much "pep." Best of luck to you!

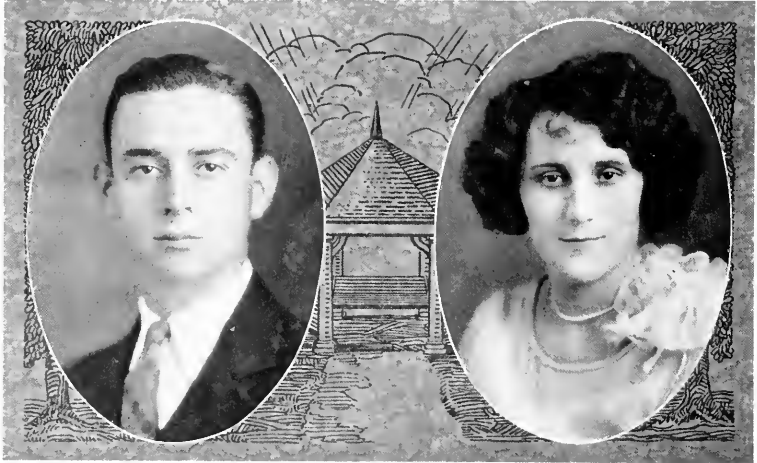

JAMES VANCE BURGESS Burlington, N. C.
B.A.

*"If I do lose a friendship,
I'll perform it to the last article."*

Ohio; Pi Kappa Tau; Physicist.

Vance Burgess is a man we are all glad to have known. All along the rough and rugged trail leading to his graduation he has proven himself both a hard worker and a true friend. His sincere friendship for everyone makes us recall the following words by James Fenimore Cooper, "Friendship that flows from the heart cannot be frozen by adversity, as the water that flows from the spring cannot congeal in winter."

LOIS CLYDE CALHOUN Wedowee, Ala.
B.A.

"Capable of hand and generous of heart."

Psiho-Ian; Georgia and Alabama Clubs (3); Life Recruit Band (2, 4).

Many do not know Lois, for she joined us in our senior year, but we are indeed glad to list her among our number. She signifies all that is loyal, conscientious, and true. A nobler girl can nowhere be found.

Lois, with the pep and determination which you possess, we feel sure that your life after you leave college will be a success. May the breezes that blow in your afternoon of life bring happy thoughts of a task well done.

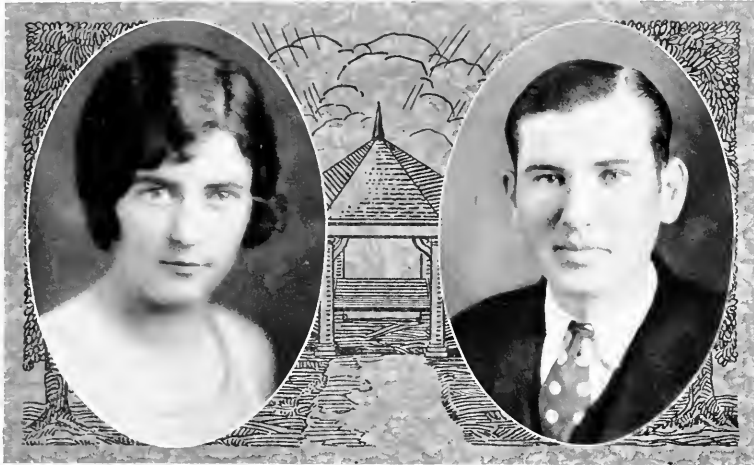

JULIA LOIS CLEM Lantz Mills, Va.
B.A.

*"A perfect woman, nobly planned
To warn, to comfort and command;
And yet a spirit still and bright,
With something of an angel light."*

Delta Epsilon Kappa, President Virginia Club (2); Y. W. C. A. Cabinet (3).

If you want a true friend, you can find her in Julia. She is an all-round girl, a good sport, a good student, a true friend, and one who is always willing to do her part in all our activities. If you want a good time and a true pal, "Red" can fill the place. We know life will hold much happiness for you, Julia, and we wish you the best of everything.

CLARENCE J. CRUTCHFIELD Moncure, N. C.
B.A.

Kappa Psi Nu; Varsity Basketball (1, 2, 3, 4); Varsity Baseball (1, 2, 3, 4); Football Squad (3); Diploma in Religious Education (2); Most Athletic (3); "E" Men's Club (1, 2, 3, 4); "Phippsell" Athletic Editor (1); Class Favorite (4); Vice-President "E" Men's Club (1).

"Tobe" is one of those fellows that you do not hear so much from by words, but when it comes to doing things you can always depend on him for his share. Especially in athletics has he excelled. Imagine a basketball or a baseball season without "Tobe" in the lead. He is an all-round good fellow, a gentleman in every respect, and liked best by those who know him best.

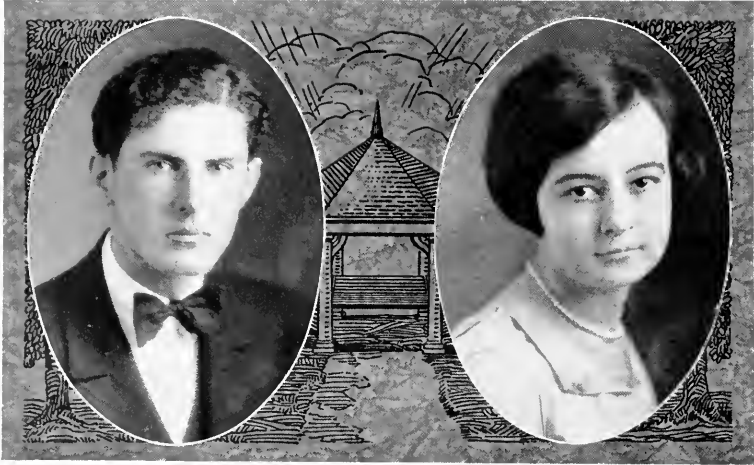

SAM CRUTCHFIELD Moncure, N. C.
B.A.

"It isn't so much what a man stands for as what he falls for."

Kappa Psi Nu; Certificate in Chemistry; Certificate Religious Education; Track (2); "Phippsiel" Staff (1); Baseball Squad (1, 2); Football Squad (3); Class Basketball (1, 2, 3); Gym Team (1); Tennis Squad (2).

Sam is another of those boys from Rabbit Land. He is very studious and has made an excellent record while at Elon, a record that anyone should be proud of. Sam is very quiet and dignified, but once you become acquainted with him you will always have a true friend. We all sympathize with Sam in that the little girl he left behind in Rabbit Land will not be there when he returns to greet him. Don't worry, Sam; there are plenty more.

LUCY VIRGINIA DICK McLeansville, N. C.
B.A.

"Still water runs deep."

Tau Zeta Phi; Certificate in Domestic Science.

Lucy is a quiet, ambitious brunette who has won the love and best wishes of the entire class. "To know her is to love her."

She is the type of girl that can make friends and keep them, because wherever you meet her she is the same friendly girl, with that smile that radiates sunshine about her everywhere.

In the field of home economics you will find her a leader with a passion to do her best. Surely such a girl with all the fine qualities that make up perfect womanhood can be assured of nothing but success in after life.

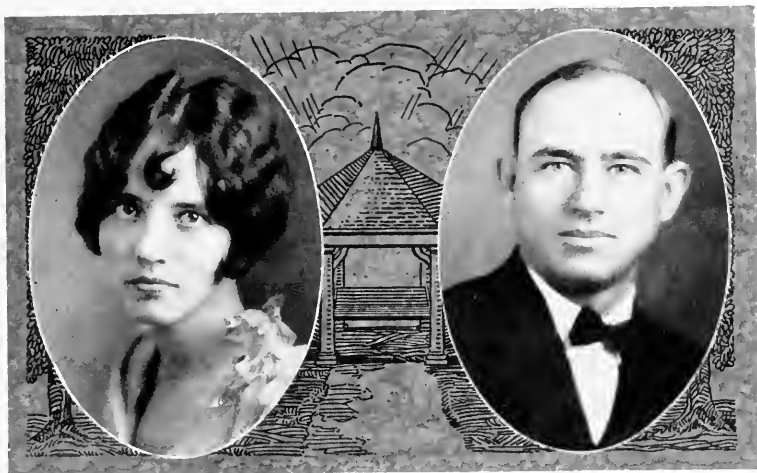

SUSIE ELIZABETH ELDER Columbus, Ga.
B.A.

"She that brings sunshine into the lives of others cannot keep it from herself."

Psychaleon; Essayist Contest (1); Glee Club (2); Psychaleon Entertainment (2, 3); Vice-President Student Volunteer Band (2); Secretary College Sunday School (2); Class Secretary (3); Vice-President Y. W. C. A. (3); Psychaleon Essayist Contest (3); President Georgia-Alabama Club (3); President Psychaleon Society (4); President Y. W. C. A. (4); Associate Editor "Physicist" (4); Religious Activities Cabinet (4); Delegate to Detroit (4); Senior Girl Class Favorite (4).

Susie, the girl from Georgia, is indeed a real girl. She is energetic, dependable, straightforward, lovable, intelligent, and true. Susie possesses tact and ability, and upon her countenance can be read strength of character and respect for her fellow workers. She crowns all these qualities with a worthy dignity and noble poise. Success is sure to come to her, for she reverences the best in life and her ideals stand unchanged and unsurpassed. This is the type of woman the world is looking for, and the type that will always find a place at the top.

JOE FRENCH Wedowee, Ala.
B.A.

"Energy and persistence conquer all things."

Philologist; Choral Club (3, 1); Choir (3, 4); Georgia and Alabama Club (1); Philologist Entertainment (4); Ministerial Quartet (1); Men's Glee Club (1); "Maroon and Gold" Reporter (3).

Joe came to us from Alabama just two years ago, and because of his friendly way we soon knew he was here. One can tell that Joe is always happy, for everywhere he goes he wears that smile. If not right in full view, it is not far out of sight, and you can count on its showing up soon. Sincere in what he undertakes, capable of undertaking much, and dependable to the last—this is Joe.

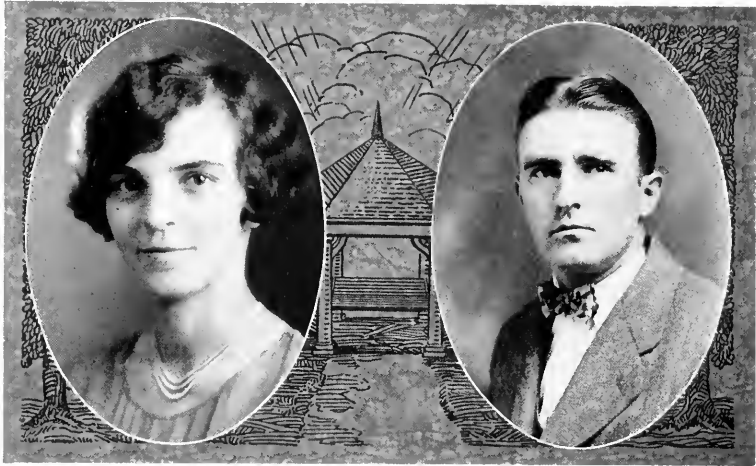

NANNIE GRAHAM Burlington, N. C.
B.A.

*"God made a heart of gold,
Shining and sweet and true;
Gave it a home of fairest mold,
Blessed it and called it you."*

Tau Zeta Phi; Psi-Phi-Phi, Psi-Phi-Phi Essayist Contest (2, 3); Psi-Phi-Phi Entertainment (3); President Sunday School Class (3); Psi-Phi-Phi Commencement Essayist (3); President Christian Endorser (4); Secretary Y. W. C. A. (4); Religious Activities Cabinet (4); Pan-Hellenic Council (4); Chapel Monitor (4); Class Historian (4).

A girl whose ideals are the highest, a girl whose friendship is prized by many, a girl with a pure heart, a noble mind, every bit good—we call her Nannie. Many, too, have been the times that we have called her, for always has she been ready and efficient when she was needed. "Where there's a will there's a way"—and true this is about Nannie; for once she starts anything she sticks to it and succeeds in the undertaking. Whether serious or gay, she is always a dear little pal in her good-natured, friendly way.

OMA LUTHER HARMON Roanoke, Ala.
B.A.

"I big heart always wishing to do right and to be a friend to everybody."

Bethlehem College (1, 2); Football Squad (3, 4); Basketball Squad (3, 4).

If you want to hear a real good laugh, tell Harmon something funny. He is jovial, congenial, a good mixer and friend, as is evidenced by the fact that all who know him like him. This "Alabamian" came to us rather late, having had two years at Bethlehem; but within those two years he has more than made good. He is especially fond of athletics, and we feel sure will make good in this field.

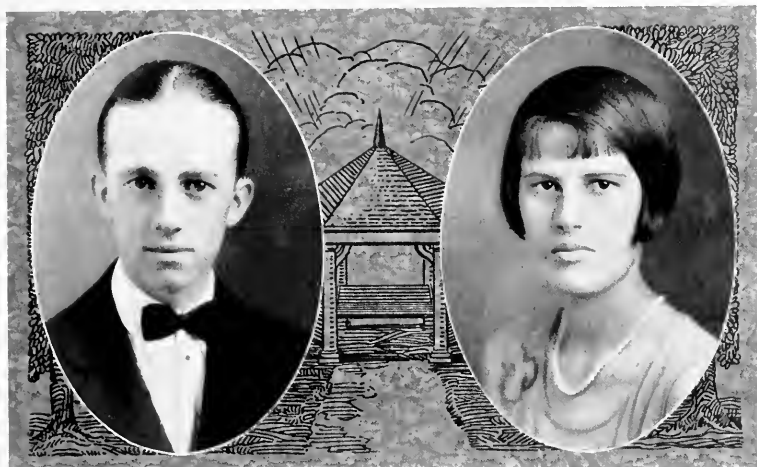

DAVID BROWN HARRELL Suffolk, Va.
B.A.

"If it be a gentleman and a scholar ye seek, ye have found him."

Kappa Psi Nu; Clio; Certificate in Piano (2); Commencement Marshal (2); Diploma in Piano (4); Music Lovers' Club (4); Clio Junior Representative Medal (2); Sunday School Pianist (3, 4); Official Accompanist, Choral Society, Boys' Glee Club, quartet, and Church (2, 3, 4); Virginia Club (1, 2, 3, 4)

Opportunity knocked once, and "Little David" found the door leading to Elon College. He has been the musician of our class during his college career, and not only is he a mainstay in music, but in all things. Somewhat small in stature, but tall and broad in mind, always prepared, and always with a ready laugh characterizes this lad from "Ole Virginia."

MYRTLE HOLT Graham, N. C.
B.A.

"To live in mankind is far more than to live in a name."

Psiphelian; Alamance Club (1, 2, 3, 4); Psiphelian Entertainment (2).

"I love tranquil solitude and such society as is quiet, wise and good," best characterizes Myrtle. She is sincere in all her undertakings. A person who speaks but little, but when you hear from her, you may depend on what she says.

As a hard worker and faithful student, Myrtle's equal will be hard to find. The scholastic record she has left behind is one that students following her will do well to equal.

The world owes the best in life to such as she, and we feel sure that Myrtle will collect all the glory and honor that her chosen profession has to offer.

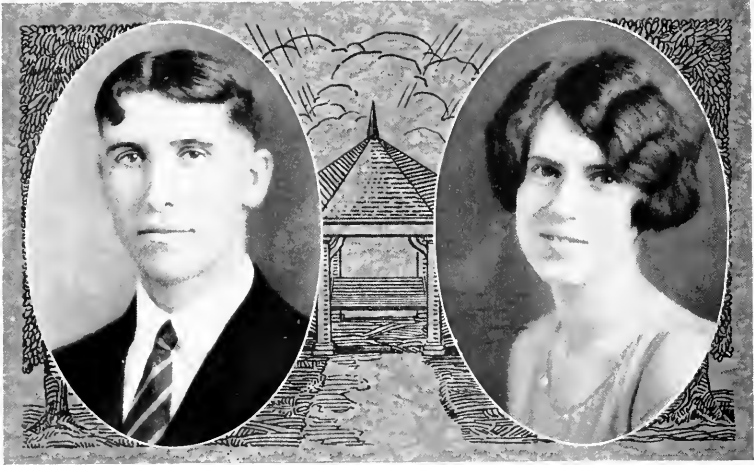

PAUL GARLAND HOOK 1002 Amherst St., Winchester, Va.
B.A.

"Politeness goes far, yet costs nothing."

Alpha Phi Delta; Philologist; Mask and Wig Club (1); Boys' Glee Club (1); Philologist Entertainment (2, 3, 4); Philologist Oratorical Contest (2); Philologist Commencement Orator (3); Usher (3, 4); Choral Society (3); Football Squad (2); Secretary Sunday School (3); Virginia Club (1, 2, 3, 4); Vice-President Pan-Hellenic Council (4); Editor "Maroon and Gold" (1).

"Handsome" has been the indispensable cog in the wheel for four years. He possesses an affability that makes good friends and keeps them. His scholastic ability has aided in the most important college publications and has won for him a place in the high ranks as classed by the professors.

ANNIE JUNE HORNADAY Elon College, N. C.
B.A.

*"Success is sure to be
To one so faithful as she."*

Tau Zeta Phi; Psihellenic; Alumnance Club (1, 2, 3, 4); Vice-President Psihellenic Literary Society (2); Psihellenic Entertainment (3); Commencement Marshal (3); Secretary Psihellenic Literary Society (4).

The above can best describe Annie June. Whether it is faithfulness to her studies or to her friends, you can count on her. Though low in stature, she is held very high in the esteem of her classmates. Her future seems one of the brightest, and our best wishes go with her. We feel sure she will make a great success in her favorite field, Biology; for to look at her 95's is proof enough of her ability.

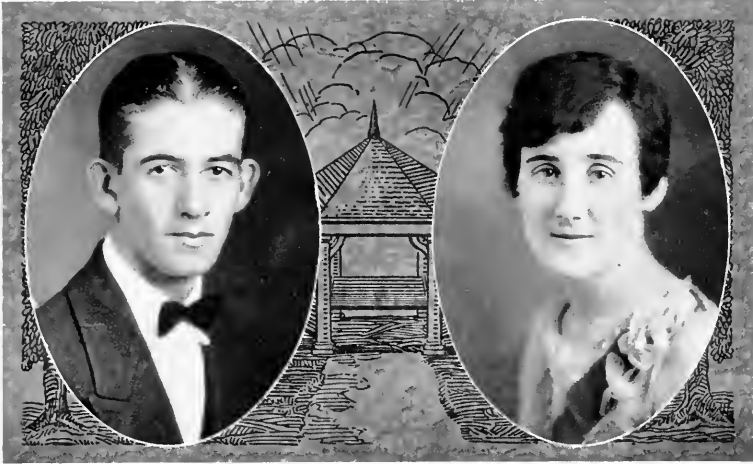

GEORGE STALEY HUNT Wadley, Ala.
 B.A.

*"A man so faithful, kind and true,
 A noble work will always do."*

Philologist; "Bear Cat" Baseball Team (3); Philologist Entertainment (3).

In the person of Staley Hunt, Alabama contributed a valuable student to our college. He came to us in the fall of '26, having received two years' training in Bethlehem College. He is a lover of different forms of beauty, and is of the type to make their dreams come true. We expect to see him do a work that will help to ennoble and spiritualize his fellowmen.

NETH MYRTLE ISLEY Burlington, N. C.
 B.A.

*"She worked and sang from morn till night,
 No lark more blithe than she."*

Tau Zeta Phi; Psihophian; Marshal Diploma Recital (3); Alumnae Club (1, 2, 3); Y. W. C. A. Cabinet (2); Psihophian Entertainment (3); Certificate Physical Education (4).

Wherever you find "Nit," you find her in an optimistic mood. Her cheery voice rings out on the campus, in the halls, and on class. She's all that makes an all-round college girl, full of originality, overflowing with pep, a good sport, a good student, and always ready to help those around her. If there were more girls like "Nit," the world would surely be happier and better.

MINNIE JOHNSTON Elon College, N. C.
B.A.

*"Success is sure to be,
To one so faithful as she."*

Ψaphethian; Freshman-Sophomore Debate (1); President Ψaphethian Literary Society (3); Ψaphethian Entertainment (3); Certificate in Bookkeeping and Stenography (1); Vice-President Ψaphethian Literary Society (1); "Ψhipside" Typist (1); Class Treasurer (1); Alumance Club (1, 2, 3, 4).

Minnie is one of the most brilliant members of the Senior Class, and has won for herself a place in the heart of each of her classmates. We have found her faithful to all her duties, regardless of difficulties. Her energetic way is an inspiration to those who know her. When you wish a task accomplished, go to Minnie.

A truer friend, or one who is more willing to lend a helping hand cannot be found. We are proud of our classmate.

ESTELLE KELLY Sanford, N. C.
B.A.

"I smile for all she meets; a charm to make each memory sweet."

Beta Omicron Beta; Commencement Marshal (1); Marshal Ψaphethian Essayists' Contest (2); Marshal Student Recital (2); Ψaphethian Entertainment (1, 2); Y. W. C. A. Cabinet (1); Glee Club (3); Choral Society (1).

Kelly is popular among boys and girls at Elon, and her unassuming manner has made her so. Her steady temperament and pleasing disposition add to the attractiveness of her person, and her sportsman-ship is at all times admirable. "Kel" has a smile and a helping hand for everyone, and is a desirable companion for any crowd seeking fun. Her two-fold nature is balanced by her ability to concentrate and by her sound judgment. Kelly's friends will not disappear with her college days, but will increase as the years pass.

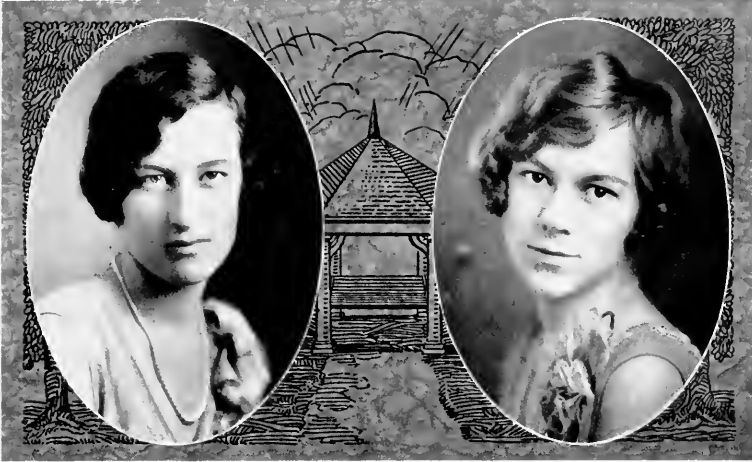

ROSEBUD KIMBALL Manson, N. C.
B.A.

"The purest treasure mortal times afford is spotless reputation."

Delta Upsilon Kappa; President Sunday School Class (1), Cabinet Member Y. W. C. A. (2); Head Proctor (3); Assistant Cheer Leader (3); Assistant Society Marshal (3); Junior Representative (3); Society Essayist (1, 2); Religious Editor "Physicist" (1); Pan-Hellenic Council (1); Secretary Pan-Hellenic Council (1); Most Popular Girl (3); President Student Council (1).

Rosebud is a born leader. She has all the sterling qualities which fit one for such a position—a will to do right, a magnetic personality, and a sense of fair play. She is one of the outstanding figures on the campus, because she is straightforward, considerate of others, and friendly to all. Above all, she is a true example of noble womanhood, who is walking right with her fellow-man and God.

RUTH HAYDEN KIMBALL Manson, N. C.
B.A.

"To know her is to love her."

Delta Upsilon Kappa; PsiKappa; Y. W. C. A. Cabinet (1); Treasurer PsiKappa Literary Society (1); Treasurer Y. W. C. A. (2); Secretary Sunday School Class (1, 2); PsiKappa Entertainment (2, 3); PsiKappa Commencement Marshal (3); Secretary PsiKappa Literary Society (3); Vice-President Student Council (3); Treasurer Religious Activities (4); Vice-President Student Volunteers (1); Class Secretary (4); Class Historian (2); Glee Club (3); Choral Society (4); Student Council (3).

Just take a look in the laughing brown eyes of Ruth, and you will fall a victim to the charms of one of the finest girls of the Class of '28. It would be impossible to state all of her qualities. To say that she is efficient as a student, quiet, loyal as a friend, noble as a Christian, and true to the ideals of womanhood is a mere beginning for this one who has won a place in the heart of every Elon student.

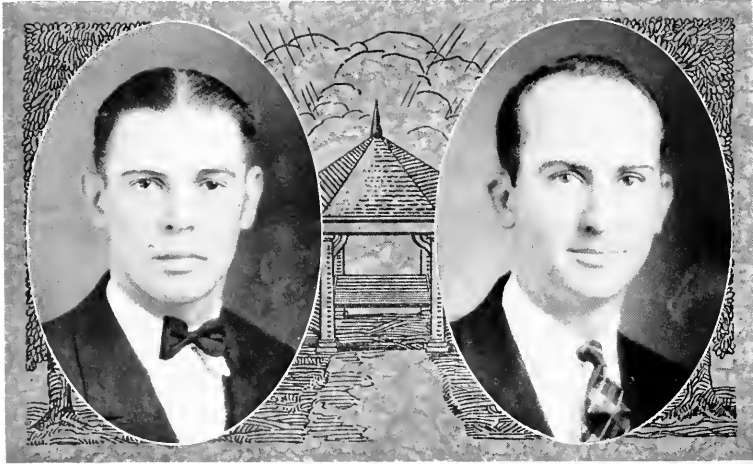

PAUL KINNEY Burlington, N. C.
B.A.

"They're only truly great who are truly good."

Student Lenoir Rhyne College (1); Member of Elon Ministerial Association; Chairman Ministerial Program Committee; Student Senate (1).

It has been only for two years that we have known Kinney, but his untailing good nature, ever-ready smile and pleasing personality have won for him an enviable place in our class. We have not heard him talk so very much as yet, but we have heard that he always enjoys Professor Martin's jokes.

Paul is one of the mainstays of everything good on our campus, and we feel sure that one so sincere and capable can only be successful in his chosen profession, the ministry.

DEWEY RICHMOND MAST Rufus, N. C.
B.A.

"Of soul sincere, in action faithful, in honor dear."

Alpha Pi Delta; Student Appalachian Normal College (1, 2).

A Carolinian by birth, and a scientist by instinct, Dewey came to us only two years ago, and has proved to be the kind of student a college is proud to turn out. When he decides to do a thing, you may depend on him to carry it out; for he has the ability to turn out more work in less time than the best of the rest of us.

Luck to you, Dewey. The best wishes of the Class of '28 go with you. Win from this old tyrant, the world, the success you merit.

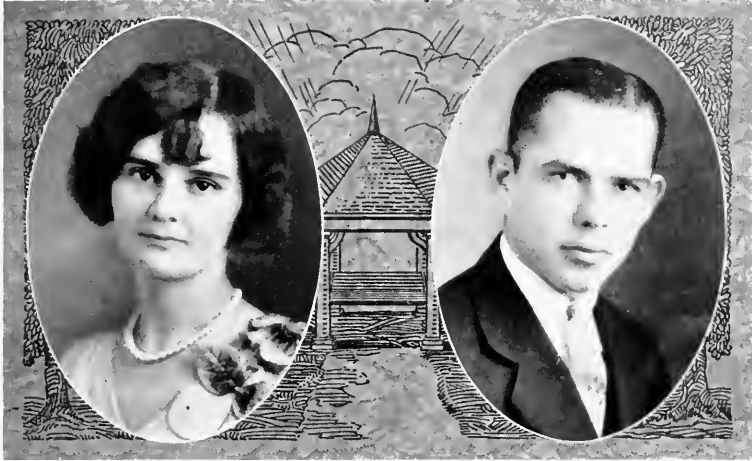

NORMA MATLOCK Elon College, N. C.
B.A.

*"Steadfast and true,
Sincere and kind,
One of her equal
Is hard to find."*

Ψιφελιαν; Alumance Club (1, 2, 3, 4); Annual Ψιφελιαν Entertainment (2).

Never was there a more sincere and conscientious student than Norma. Characteristically, she is a friend to everyone, and we find no other girl just like her. Among her sterling qualities we find modesty, generosity, reserve, and pleasantness toward all. Our best wishes go with her as she pursues her future course of work and pleasure. And we feel sure that she will be successful because she has that spirit of determination and a winning personality which cannot fail to succeed.

EVERETTE MCCAULEY Union Ridge, N. C.
B.A.

"A pillar steadfast in a storm."

Iota Tau Kappa, Philologist; Class President (1); Football Varsity (1, 2, 3, 4); Captain Football (2); President Pan-Hellenic Council (2); President Student Body (4); Commencement Marshal (2); Student Assistant Biology (3, 4); "E" Men's Club (1, 2, 3, 4); Alumance Club (1, 2, 3, 4).

"Mack" is a real gridiron warrior. He has won for himself, by his athletic fighting qualities, a place in the history of Elon that will be hard to fill. "Mack" has sterling qualities of character, personality, and ability that everyone admires—and which places him high in the estimation of everyone. A gentleman at all times, a true friend, and a student. The kind of man who is bound to succeed. The Class of '28 wishes you success, "Mack."

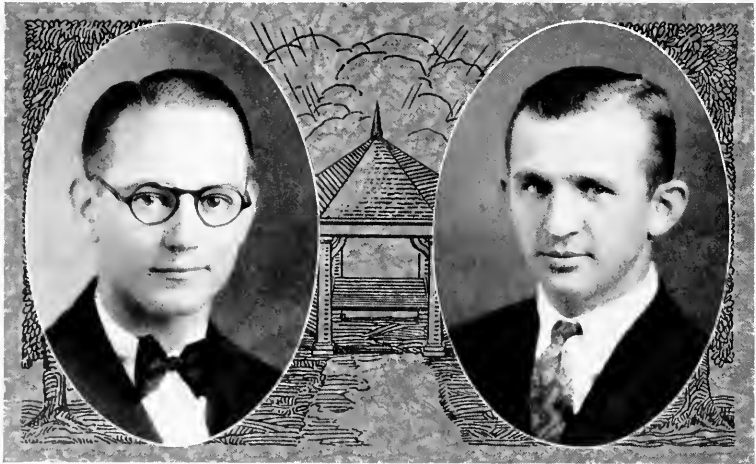

JOHN PAUL MCNEILL Nederland, Texas
B.A.

*"Most worthy fellowman, we scorn
To name you anything,
How can you be our president
And how about a King?
But you are of some strange device,
A king, and yet elected twice."*

Kappa Psi Nu; Philologist; Philologist Entertainment (2, 3, 4); Varsity Football (1); Class Basketball (2); Basketball Squad (1, 3); Boosters' Club (1, 2); President Sunday School Class (2); Dramatic Club Plays (1, 2, 3); Class Debater (2); Delegate N. C. C. P. A. (2, 4); Student Senate (3); Winner Philologist Orator's Medal (3); Philologist Commencement Orator (3); Managing Editor "Maroon and Gold" (3); "E" Men's Club; Vice-President Religious Activities Organization (1); Business Manager "Phipps" (1); Senior Class President (1).

When Paul came to college, it was with the intention of making good, and indeed this expectation has been fully realized. With a friendly smile and a cheery word he has made innumerable friends on the campus. We are glad Texas sent us a president for our Senior Class like Paul.

LACY VANCE MCPHERSON Haw River, N. C.
B.A.

"If'ly be gloomy when there's a chance to be cheerful,"
Philologist.

"Mack" came to Elon from Davidson three years ago and we are all agreed that he is a credit to both. He is always ready to do his bit in a smiling, cheerful, and dependable way. "Mack," the Class of '28 is proud of you, and we are looking forward to the time when you will be successful in your line of endeavor, because with your confidence, optimism and ability you can't fail.

MABEL MICHAEL Brown Summit, N. C.
B.A.

*"The work of the world must still be done;
And minds are many, though truth be one."*

Pi Kappa Tau; Psihellen; Class Treasurer (1); Psihellen Entertainment (1); Member Student Council (2); Psihellen Entertainment (2); Member Pan-Hellenic Council (4); President Psihellen Literary Society (1)

In the person of this classmate there came to Elon an all-round good sport, a hard worker; one whom all seem proud to claim as a friend. Mabel has only been with us three years, but during that time she has won the love and admiration of all who know her because of her industrious yet friendly ways. We feel that when Mabel leaves Elon, her leaving will be Elon's loss and a gain to those with whom she casts her lot.

MARGARET MOFFITT Asheboro, N. C.
B.A.

*"Grace was in her steps; heaven in her eyes,
In every gesture, dignity and love."*

Psi Kappa; Delta Upsilon Kappa; Choral Club (3, 1); Student Council (4); Y. W. C. A. Cabinet (1); "Maroon and Gold" Staff (4); "PhiPsi41" Staff (4).

Margaret came to us from Hollins in '27. Though Hollins' loss was our gain, we realize how fortunate we were in claiming her as an addition to the Class of '28. Margaret is a girl of fine characteristics, and possesses a charming personality. "To know her is to love her." A smile and a good word for everyone, her sunny disposition, her friendship for all, best characterize her. She never failed to do her duty and was always ready to do her part in every phase of college activity.

Margaret, with the determination to win, the attitude toward and the philosophy of life you possess, you will make a great name for yourself in the book of success. The Class of '28 is proud of you, and knows that life holds the very best in store for you.

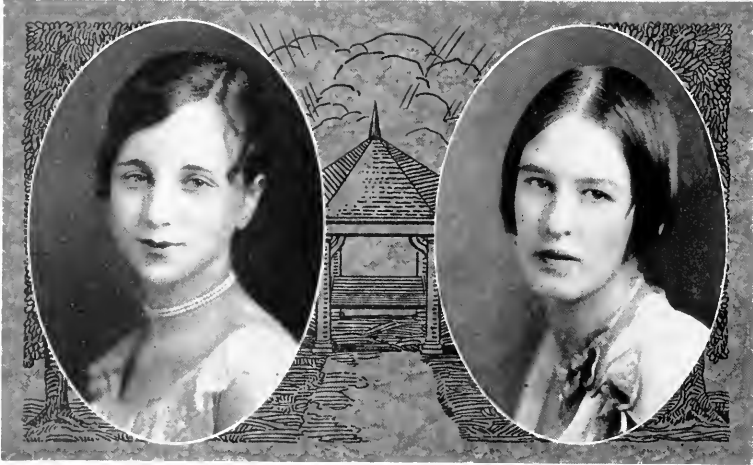

HANNAH CLAIRE NEWMAN Virgilina, Va.
B.A.

*"To those who know thee not, no words can point;
And those who know thee, know all words are faint."*

Delta Upsilon Kappa; Psi-Kappa, Class Debater (1), Commencement Marshal (1), Class Secretary (2), Secretary Sunday School Class (2), Vice-President Virginia Club (3); President Psi-Kappa Literary Society (1); Pan-Hellenic Council (1); Y. W. C. A. Cabinet (4).

On first meeting Hannah, one might think her to be too serious and reserved. But she is far from this. She is bubbling over with fun and can be counted on to take part in any kind of mischief. Hannah is as popular with the boys as with the girls, and her cheery ways make her a general favorite.

ROSA KIRELL PASCHALL Ridgeway, N. C.
B.A.

*"My honor is my life; both grow in one;
Take honor from me, and my life is done."*

Psi-heta; Methodist Protestant Club (1); Student Council (3); Psi-heta Entertainment (3).

Small in stature, of a bigger mental capacity, but with a heart bigger than them all, that's Rosa all over. Rosa is a jolly good sport. She is always your friend at work or at play. Those who know her love her for her sweet disposition and splendid character, and count it a privilege to be numbered among her friends.

Rosa is a good student, and we feel confident that success awaits her. All in all, she's one of "Elon's best." Someone has said, "The best of goods come in small packages," and in this we can agree.

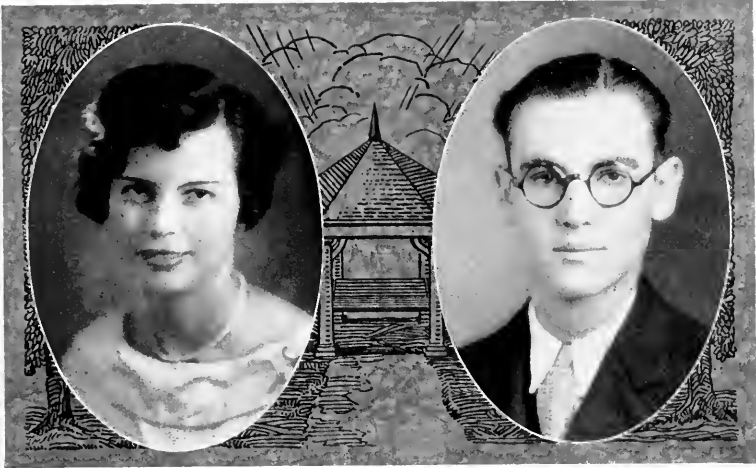

CAROLINE POWELL Warren Plains, N. C.
B.A.

*"Here's a smile to those who love me,
Here's a heart for any fate."*

Tau Zeta Phi; Psi-Phi; President Sunday School Class (2); Class Treasurer (3); President Psi-Phi Literary Society (4); Psi-Phi Commencement Essayist (3); Psi-Phi Entertainment (3); Assistant Superintendent Sunday School (4); President Religious Organization (4).

Her friendly disposition, energetic spirit, and sincere optimism have won our love and admiration. Her ideals of life are portrayed by the ambitious way in which she enters the activities of college life. She is a thorough, enthusiastic scholar and a faithful, loyal friend. As a social worker, Caroline has indeed proven herself worthy; as a classmate, she has co-operated in every way.

FERALD A. RAWLES Suffolk, Va.
B.A.

*"Whenever it comes to playing, you'll find him ready for fun;
But—also ready when there's work to be done."*

Clho; "Maroon and Gold" Staff (2); Band (2, 4); Scrub Baseball (2).

Ferald hails from the "Garden Spot of the World" (Eastern Virginia), and from the city of Suffolk, whose loss of the brightness of its fair son was Elon's gain. He entered Elon but a boy so far as size and age were concerned, but a man in every respect that goes to make up true manhood. To know him is to like him and to have the highest regard for him. In him we find in the superlative degree gentleness, kindness, friendliness, cheerfulness, with a name and character above reproach.

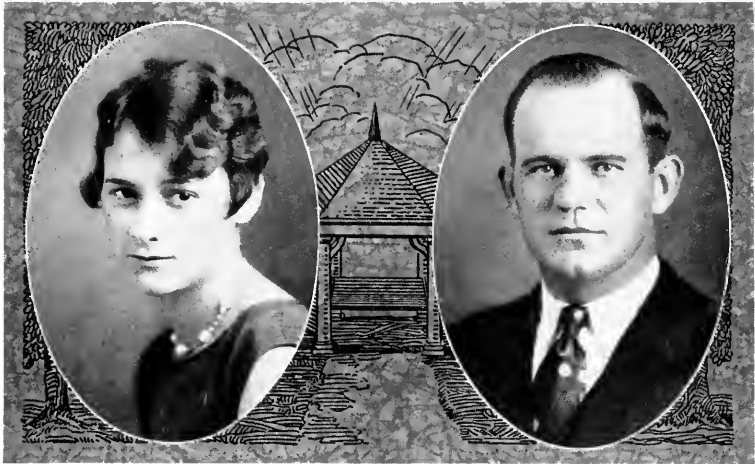

ANNIE GRAHAM ROWLAND 315 N. Edgeworth St., Greensboro, N. C.
B.A.

*"The light of love, the purity of grace,
The wind, the music breathing from her face."*

Delta Upsilon Kappa; Psihobian; Marshal Psihobian Entertainment (1); Virginia Club (1); Treasurer Y. W. C. A. (3); Secretary Religious Activities Organization (1); Life Recruit Band, Class Poet (1); Social Editor "Psihobi" (1); Detroit Delegate (1).

Annie Graham Rowland is a superlative example of womanhood. She is ever ready to help those who need help and to encourage them to higher and greater things in life. She is interested in every activity on the campus, and her well known quality of curiosity has enriched her store of knowledge. Graham is a good mixer and wins the love and friendship of those with whom she comes in contact. She has a determination which will help her through.

JOHN DUNCAN SHAW Lumber Bridge, N. C.
B.A.

*"His soul is strong, for it trusts in goodness,
And shows clearly that it may be trusted."*

Class Track Team (3); Bear Cat Football and Baseball (2, 3, 4); Psihobian; Psihobian Entertainment Committee (1).

When we were in our sophisticated sophomorehood, John came and joined our class. And it was a lucky day for the class, for he has proved a most worthy member. Always willing, always ready, and never-failing seem to be his motto. He is one of the hard workers of the class. A gentleman, a true friend, and a booster of Elon; all of these and more are found in John.

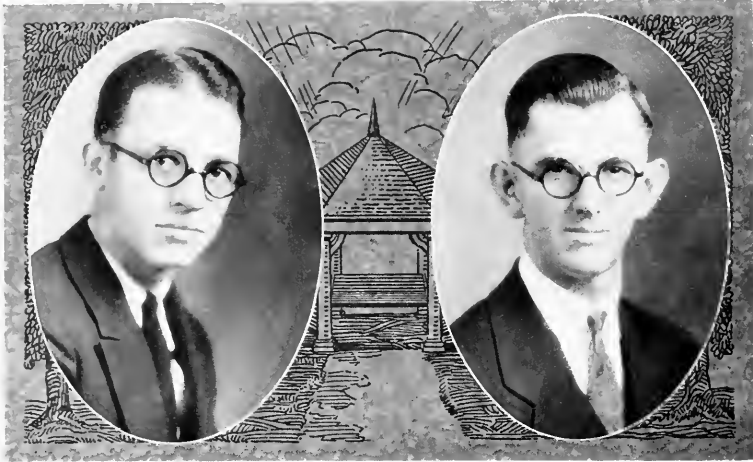

CLARENCE HOMER SLAUGHTER Burlington, N. C.
B.A.

*"Steadfast and true, sincere and kind,
He's a true friend, and they're hard to find."*

Iota Tau Kappa, Philologist; Varsity Baseball (1, 2, 3, 4); Student Senate (2); Class President (3); Business Manager "Maroon and Gold" (3); Reserve Football Team (3); President "E" Men's Club (4); Delegate N. C. C. P. A. (4); Editor "Phippsiel" (4).

What would the Class of '28 be without our "Clarence"? A gentleman, a friend, a true pal, one who is worthy to be known. A man of ability and understanding of his fellowman. Perhaps his clever personality is his best asset, but then it is hard to decide; for his assets are many. As editor of the "Phippsiel," he proved himself a very capable one, and his work in that capacity is truly appreciated. "Clarence," success is yours; you give the world the best you have, and the best is sure to come back to you.

MATHW THOMAS SORRELL Apex, N. C.
B.A.

"Where duty calleth he is always found."

Philologist.

Sorrell is one of our members who has completed his college course in record time. He is a good student. A man who has lofty ideals of life and is not afraid to stand for them. He likes to argue with an opponent, whether it be in the class-room, society hall, or on the campus. He has been a prominent figure in the ministerial association. A man with a determination to win, such as he possesses, will be sure to realize his ambition in life.

FRANCES GRACE STERRETT 14 W. Falls St., Niagara Falls, N. Y.
B.A.

"Good humor is the clear blue sky of the soul."

Beta Omicron Beta; Choir (2, 4); Glee Club (2); President Girls' Glee Club (2); Diploma in Expression (2); Y. W. C. A. Cabinet (2); Psihopian Entertainment (1, 2); Dramatic Club (2); Choral Club (2, 3, 4); Yankee Club (3); Shakespeare Play (1, 2); Mask and Wig (1); Commencement Marshal (1).

"Sterry," good natured and brilliant, is an asset to Elon. She came to us from Niagara Falls, and proved that Yankees can measure up to any Southerner along all lines. She possesses culture and refinement; is well informed, and is a friend indeed. Humor, wit, sociability, and cleverness make her an all-round good sport and her presence much to be desired in any activity. The keen enthusiasm and good spirit with which she enters into any work demands that it go through successfully. Always careful, never forgetting little things, and willingly desiring, "Sterry" must claim good fortune.

FRANCES TURNER Reidsville, N. C.
B.A.

"Worldly wise, exceedingly clever, and in every role whatever, up-to-date."

Beta Omicron Beta; Psihaleon; Class Poet (1); Class Debater (1); Society Marshal (1); Class Vice-President (2); Most Popular Girl (2); Psihaleon Entertainment (1, 2, 4); Y. W. C. A. Cabinet (2); President Reporters' Club (1); Class Prophet (1).

Frances joined the Class of '28 after two years' absence from Elon. And we have discovered how fortunate we are to have gained such a classmate as she has proved to be. Her own virtues are many. She is always ready to work for her class, and always with the utmost efficiency. She never shirks the rough places along the road. Her smile for everyone recalls to our mind that old refrain, "The sunshine of your smile."

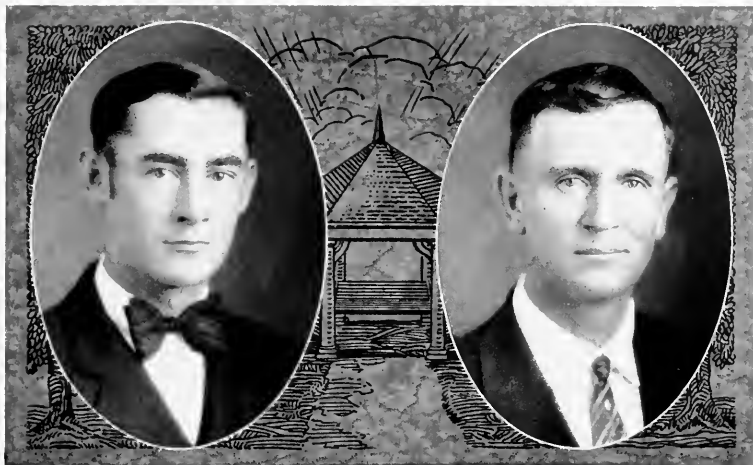

JAMES B. UTLEY Moncure, N. C.
B.A.

*"A home, a pipe, a dutiful wife,
His must be a wonderful life."*

Kappa Psi Nu, "Maroon and Gold" Staff (2); Class Poet (3); Student Senate (1), Proctor (1).

"Jazz B." came to us from that great "industrial center," Moncure. Our institution was indeed fortunate in securing such a brilliant student as he has proved himself to be. Even when his girl got married, Jim continued to be the same steady and reliable fellow that he always was. With his ready wit and dry humor he has won for himself the friendship of all his associates. From the record he has made here we can predict nothing less than success for him in anything that he undertakes.

GUY HARTWELL VEAZEY Wadley, Ala.
B.A.

"One who has never turned his back, but marched breast forward."

Philologist.

Mr. Veazey came to us from Bethlehem. He has been with us only two years, but we feel that we know him; and to know him is to love him. A friend to all is he, and his sterling character makes his friendship all the more desirable. We know that the ministry is gaining a soul that is honest and sincere. May his every effort be crowned with success.

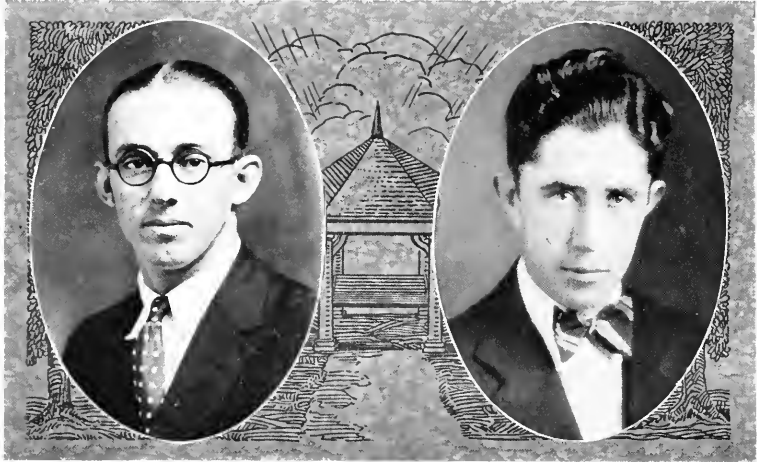

JOHN ROBERT WALKER Burlington, N. C.
B.A.

"True knighthood never had a truer friend."

Kappa Psi Nu; Philologist; Philologist Entertainment (2, 3); Commencement Marshal (3).

John R. sounds like war, but he is a peaceable fellow, always ready for work as well as for fun. He has a special knack of calling hogs that will follow him all the days of his life. John R. is a living proof of the fact that the country can produce a man with brains as well as brawn, for he certainly has both. He is a true friend, a good scholar, and a generous competitor. He likes to play, but when there is work to be done he does it with a determination that is not easily daunted. John R., we hope that the pumpkins that grow on your vines will be the very largest.

PAUL CURTIS WALKER Greensboro, N. C.
B.A.

"A man is the part he plays among his fellows."

Iota Tau Kappa; Philologist; Student Senate (1); Class President (2); Assistant Business Manager "Maroon and Gold" (3); Assistant Business Manager "Physiol" (4); Student Manager Athletics (4); "E" Men's Club; Vice-President "E" Men's Club (3); Varsity Baseball (1, 2, 3, 4).

It is not too much to say that Paul possesses the most sterling qualities of any boy on the campus. His four years with us have been well spent, and he has had a good influence on his associates. His scholastic work and his sportsmanship express the same good qualities that go to make up his strong characteristics. We are confident that Paul's work is only well begun, and that he will carry the same attributes into his chosen profession.

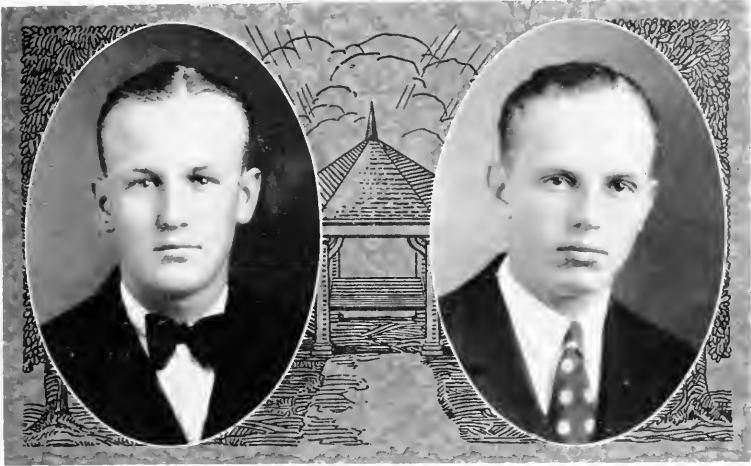

JAMES EUGENE WATTS Peachland, N. C.
B.A.

"It is better to have loved and lost than never to have loved at all."

Kappa Psi Nu, Philologist; Philologist Entertainment (2, 3, 4); Commencement Marshal (2); Class Treasurer (2); "Maroon and Gold" Staff (2); Class Basketball (2, 3); Cheer Leader (3, 4); Pan-Hellum Council (1); Advertising Manager "Phippsell" (1).

Gene comes to us from the huckleberry bushes of Anson County. He is not an original member of the Class of '28, but since joining us in '26 has made a loyal member. His jovial attitude and determination to see the bright side of everything makes him a pleasant companion. If Gene ever "grows up," we predict for him a great future.

JENNINGS VAN BUREN WOMBLE Moncure, N. C.
B.A.

"Take it easy, have your fun, and let the old world flicker on."

Kappa Psi Nu; Certificate in Chemistry; Certificate in First Aid; Class Basketball (1, 2); Track (2); Gym Team (2); Tennis Squad (2); Diploma in Religious Education (2); Student Senate (3).

Jennings Van Buren Womble—that's a big name for such a small fellow. But he is only small in size. The courses he has taken and the grades he has made during his four years here are enough to warrant the statement that his brain power is not small. It is true that he doesn't talk much, and appears to be bashful, but he has the physical appearance that the ladies just naturally like. His hair, with its waves and dips, is one of his outstanding features. May Lady Luck smile upon you and all you undertake, Jennings.

SENIOR CLASS

SENIOR SN APHOTOS

Here's to Elton.

M. 2. 3/4 4/4

Ad. rit. *Very Emphatic*

No here's to dear old E - lton,
 faith ful and true Here's
 to his love - ties of Ma - rine and
 to his And here's to men and wo -
 men, Who've come and gone
 Sing - ing the re - c - o - rd of
 old E - lton. So

JUN IORS

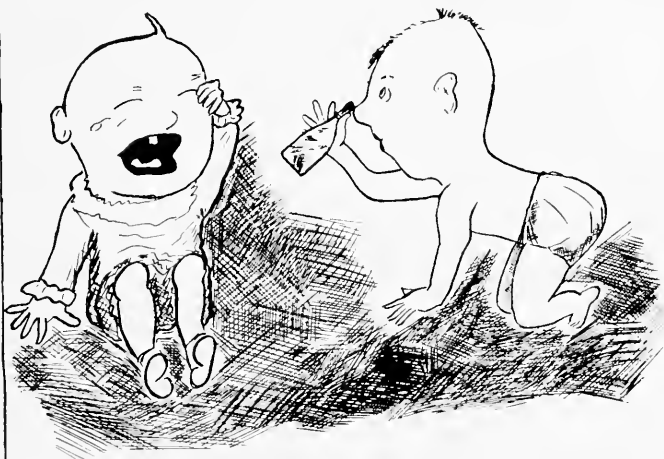

Rankin
23

Junior Class History

IN THE month of September, 1925, nearly two hundred men and women entered Elon College under the banner of the class of 1929. They constituted the largest class ever to enter this institution. We were honored at many receptions, formal by the faculty and informal by the Sophs. At our first class meeting on November 4, we launched forth in earnest with Ralph Coggins as our president.

That year we proceeded to make a name for ourselves in every branch of college life. We were well represented in all of the sports and made a clean sweep of the class basketball series. Our four inter-collegiate debaters were a credit to their class. The members of the class of '29 entered into every phase of literary, social and religious life on the hill with a determination and spirit that has been marked during our existence as a class.

Sophomores! Having notified by our spirit and actions the other classes on the hill of our presence, it now became necessary to make the lowly Freshman aware of our existence. Under the leadership of Dace Jones we ably upheld the record which we had established in our former days. This year we demonstrated our literary prowess by winning our first and only Freshman-Sophomore debate.

Two years passed. With R. E. Sims, Jr., as our leader, we settled down to the third year with a feeling of dignity and seriousness that was somewhat lacking in our first two years. This year found only a minority of the original two hundred, but we were joined by several more who have been valuable assets in all of our undertakings. We continued to take an active part in athletic, social and literary life. Typical of the spirit of the class of '29, we co-operated to the utmost to put the "Maroon and Gold" on a sound basis and to make a success of it.

We now stand on the threshold of our last college year. May the success which we have enjoyed these three years be ours in this last year at Elon and in later years!

CLASS HISTORIAN.

Junior Class Poem

When we were "freshies" we bid Elon to try us;

We answered every challenge to our will;

And though the silent mountains should defy us,

We tried to make them subject to our skill.

We kept our dreams and followed where they led us;

We took life as a jest, decided laughter was best.

When we were "sophs" we asked no odds of distance,

We learned to work and walk in honor's ways;

We went to meet and master strong resistance,

We could settle every problem which the mind of man could raise.

We tried to bear our burden gallantly, and ever

We sought the task which called for full endeavor.

Now we're Juniors with no thought of failure lurking

Beyond tomorrow's dawn to fright our soul;

Let failure strike—it still will find us working

With faith that we shall next year reach our goal.

We're being helpful to all who need us, winning what joys we can.

Writing in triumph to the end our record as a man.

CLASS POET.

Junior Class

DR. J. C. NEWMAN, *Sponsor*

Colors: Brown and Gold

Flower: Brown Eyed Susan

Motto: "Not at the top, but still climbing."

OFFICERS

R. E. SIMS, JR.	President
MRS. J. B. BROWN	Vice-President
BIRDIE MAE ROWLAND	Secretary
G. E. RING	Treasurer
FERN LASHLEY	Poet
W. P. LAWRENCE, JR.	Historian

Junior Class

LOIS ADAMSON
WADLEY, ALABAMA

*"Live while you live, I would say, and savor
the pleasures of the present day."*

Pi Kappa Tau

LUCY BOONE
BURLINGTON, NORTH CAROLINA

*"And her pretty locks hang on her temples like
a golden fleece, and many Jasons come in
quest of her."*

Pi Kappa Tau

ORA VIOLA BRADY
BENNETT, NORTH CAROLINA

"Silence is sweeter than Speech."

MARY BRANNOCK
ELON COLLEGE, NORTH CAROLINA

*"The choicest things of life come in small
packages."*

Beta Omicron Beta

FLORENCE ELLEN BROWN
ELON COLLEGE, NORTH CAROLINA

*"To love and to be loved is the greatest hap-
piness of existence."*

Pi Kappa Tau

JAMES B. BROWN
ELON COLLEGE, NORTH CAROLINA

*"I big heart always wishing to do right and
to be friends with everybody."*

Alpha Pi Delta

MARGARET BRUTON
OCRACOKE, NORTH CAROLINA

"None but herself can be herself."

RALPH COGGINS
SANTORD, NORTH CAROLINA

*"If but I must do is all that concerns me—not
what people think."*

Iota Tau Kappa; Philologist

ARNOLD LUVERGNE COTNEY
WADLEY, ALABAMA

"Keeping everlastingly at it brings success."

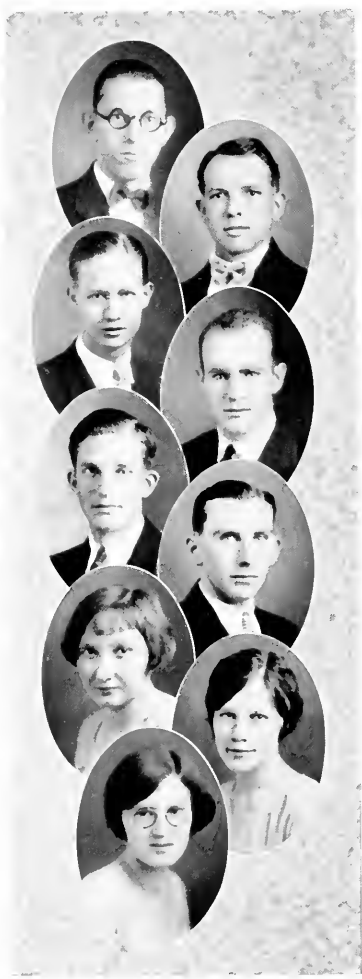

Junior Class

CECIL A. COX

RAMSEUR, NORTH CAROLINA

"Quiet in appearance with motives unknown."
Philologist

L. R. CATHER

WINCHESTER, VIRGINIA

"They govern most who make the least noise."

OLLIE WADE DEATON

BISCOE, NORTH CAROLINA

"Speech is silver, but silence is golden."
Alpha Pi Delta, Ohio

CHARLIE C. DOLLAR

LANETT, ALABAMA

"In honest man is the noblest work of God."
Alpha Pi Delta

HOYLE T. EFIRD

ALBEMARLE, NORTH CAROLINA

*"If there is anything better than to be loved,
it is loving."*
Iota Tau Kappa; Philologist

A. F. FOWLER, JR.

ERWIN, NORTH CAROLINA

*"The purest treasure mortal time affords is a
spotless reputation."*
Iota Tau Kappa; Philologist

ELIZABETH GREENE

MORRISVILLE, NORTH CAROLINA

*"Real merits of any kind cannot long be
concealed."*
Psi Kappa

MADGE COLE GREEN

ELON COLLEGE, NORTH CAROLINA

*"There is no substitute for thoroughgoing,
ardent, and sincere earnestness."*
Pi Kappa Tau

CHRISTINE HORNADAY

ELON COLLEGE, NORTH CAROLINA

"Of noble mind, serene and kind."
Tau Zeta Phi; Psihellen

Junior Class

SAMUEL PERCY HUDSON
DUNN, NORTH CAROLINA

*"Take it easy, have your fun, and let the old
world flicker on."*

Alpha Pi Delta; Ohio

GEORGE THOMAS HUNTER
BURLINGTON, NORTH CAROLINA

"The ladies—heaven bless them!"

MILDRED JOHNSON
REX, NORTH CAROLINA

*"God's rarest blessing is, after all, a good
woman."*

MARGARET JOHNSTON
ELON COLLEGE, NORTH CAROLINA

*"Pure in heart, humble in spirit,
She seeks knowledge and truth."*

DACE W. JONES
BURLINGTON, NORTH CAROLINA

*"To play the game for all there's in it,
To play the game and play to win it."*

Iota Tau Kappa

CLAUDE WHITE KIPKA
MOORESVILLE, NORTH CAROLINA

*"Energetic, kind and true,
These lead to sovereign power."*

Iota Tau Kappa; Philologist

FERN LASHLEY
BURLINGTON, NORTH CAROLINA

*"I am not the rose,
But I have lived near the rose."*

Delta Upsilon Kappa

W. P. LAWRENCE, JR.
ELON COLLEGE, NORTH CAROLINA

*"An intellect of highest worth, a heart of pur-
est ideals."*

Kappa Psi Nu; Philologist

MARGARET LAWRENCE
LYNCHBURG, VIRGINIA

*"Truth from her lips prevails with double
sway."*

Pi Kappa Tau

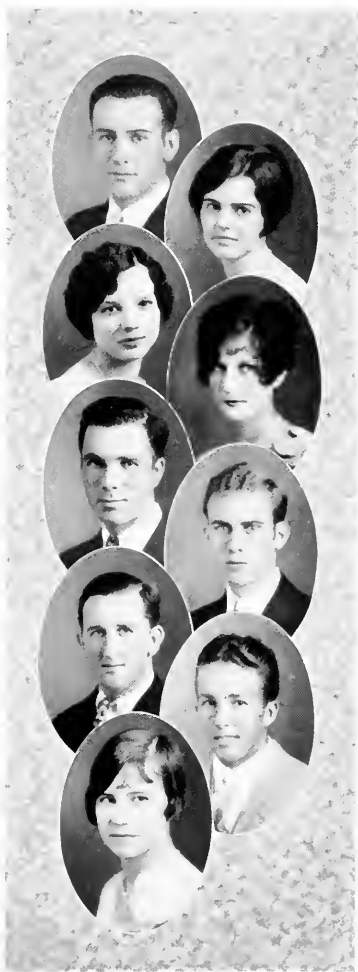

Junior Class

ALLAN WILSON LAXTON
COLLETSVILLE, NORTH CAROLINA

*"High erected thoughts seated in the heart of
courtesy."*

Alpha Psi Delta; Chi

ALLEEN MAY
YOUNGSVILLE, NORTH CAROLINA

"Thy modesty is a candle to thy merit."

Delta Upsilon Kappa

HATTIE MCKINNEY
ELON COLLEGE, NORTH CAROLINA

"The mildest manners, and the gentlest heart."

MARIAN NALLE
SANFORD, NORTH CAROLINA

*"Oh conqueror of cities, what art thou when
compared to this conqueror of hearts?"*

Beta Omicron Beta

MARIAN A. NETHERY
BROWN SUMMIT, NORTH CAROLINA

"Quietness is an indication of ability to think."

Phi Ologian

EVAN ROMULUS RAY
MONCURE, NORTH CAROLINA

*"Stately, manly, strong-hearted, and of noble
character."*

Iota Tau Kappa

ELBERT FRANKLIN RHODES
DAYTON, VIRGINIA

*"Of musicians and artists, the public to
please."*

Kappa Psi Nu; Philologist

GILES EVERETT RING
EDINBURG, VIRGINIA

*"A friend to all, faithful, diligent, always
ready to serve."*

Iota Tau Kappa; Chi

MARGARETT CHARLOTTE ROBERTS
WINDSOR, VIRGINIA

*"She speaks, behaves and acts just as she
ought."*

Psychaton

Junior Class

GEORGE HAROLD ROBERTSON
NASTON, RHODE ISLAND

"It is tranquil people who accomplish much."
Kappa Psi Nu, Ohio

ALMA LOUISE ROUNTREF
NORFOLK, VIRGINIA

*"Whatever her hand findeth to do she does
it with her might."*
Delta Upsilon Kappa; Psi-chelon

BIRDIE MARY ROWLAND
GREENSBORO, NORTH CAROLINA

*"Not too serious, not too gay,
But a rare good fellow when it comes to
play."*
Delta Upsilon Kappa; Psi-chellan

PERCY BYRON SAWYER
SMITHFIELD, VIRGINIA

"He needs no eulogy; he speaks for himself."
Ohio

DAVID W. SHEPHERD
ELON COLLEGE, NORTH CAROLINA

*"A handful of common sense is worth a bushel
of learning."*
Alpha Pi Delta; Philologist

HURLEY S. SHEPHERD
ELON COLLEGE, NORTH CAROLINA

*"If I do know friendship, I will perform it to
the last article."*
Alpha Pi Delta; Philologist

ROBERT EARL SIMS, JR.
GREENSBORO, NORTH CAROLINA

*"His soul is strong for it trusts in goodness,
and shows clearly that it may be trusted."*
Iota Tau Kappa; Philologist

GLADYS IRENE SPOON
ELON COLLEGE, NORTH CAROLINA

"Of manners gentle, of affection mild."
Tau Zeta Phi; Psi-chellan

EVA MAE SYKES
KINSTON, NORTH CAROLINA

"The hand that follows intellect can achieve."
Psi-chelon

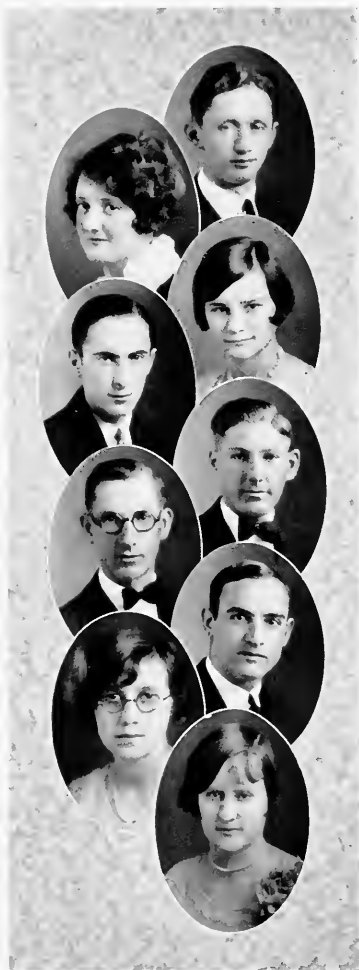

Junior Class

CLIFTON J. THOMAS
ASHBORO, NORTH CAROLINA

"A true friend is forever a friend."

Iota Tau Kappa; Chi

CLARENCE P. THOMPSON
GRAHAM, NORTH CAROLINA

"The most manifest sign of wisdom is continued cheerfulness."

Kappa Psi Nu; Philologist

JEWEL VESTER TRUITT
GLENN RAVEN, NORTH CAROLINA

"Blessed is she who strives to hold before the world the standard of womanhood."

Psiholetian

GARDNER DINKENS UNDERHILL
ALBANY, NEW YORK

"It is tranquil people who accomplish much."

Chi

CLARA UNDERWOOD
YOUNGSVILLE, NORTH CAROLINA

"Love, sweetness, goodness in her person shines."

Delta Upsilon Kappa; Psi Kappa

JOHN WILLIAM VAN HOOK
ROXBORO, NORTH CAROLINA

"His heart is as far from fraud as heaven from murder."

Iota Tau Kappa; Philologist

CHARLES WALKER, JR.
BURLINGTON, NORTH CAROLINA

*"Live while you live, I would say,
And seize the pleasures of the present day."*

Philologist

RUTH DANIEL WICKER
GRAHAM, NORTH CAROLINA

*"With gentle yet prevailing force,
Intent upon her destined course,"*

GLENN FARRELL WOMBLE
MONCURE, NORTH CAROLINA

"High erected thoughts seated in a heart of courtesy."

Kappa Psi Nu

JUNIOR CLASS

SOPHOMORES

Sophomore Class History

IT WAS on the thirty-first day of August, nineteen hundred and twenty-six, that the Class of '30 began arriving on the Hill. Imagine our surprise when we found that the college professors were just ordinary men and women, and not the superhuman beings that our inexperienced minds had pictured them to be.

After numerous consultations with our advisors and the college authorities, we successfully survived the ordeal of matriculation, to which we had looked forward without knowing just what to expect.

In due time we experienced many enjoyable and some unenjoyable occasions, in some of which the lordly sophomores played quite a prominent role. After each of our members had become the proud possessor of a shower bath ticket and a receipt for the radiator fee, we were allowed to settle down to the daily routine of college life.

Tuesday, November the second, was the day of days for us, because on that date, after many examples of the oratorical ability possessed by certain members of our class, we chose "Jake" Messersmith to lead us through our freshman year. On the same day we chose as our motto, "The ropes of today will ring the bells of tomorrow."

On April the fifteenth we lost the Freshman-Sophomore debate by the vote of two to one. But ours was a noble loss, for each representative proved himself a gallant fighter.

In athletics we were well represented on the varsity football, basketball and baseball teams. In May, '27, we parted, after having spent many happy hours together, and with the hope of spending many more in the same way.

September, 1927, back at Elon once again, with Lefty Briggs as our leader. Isn't it great to be back in a college atmosphere once more, and to think that we are sophomores. But in our great joy there is a tinge of sorrow and regret, for some of our beloved classmates have fallen by the wayside. However, we must not falter on that account, for already many of us have found that life is not a bed of roses, or at least that there are many thorns mixed with the roses.

Again we were well represented on the varsity football and basketball teams, and there are berths on Elon's baseball team that will be filled by men from the Class of '30. The interclass basketball championship was one of our honors during the past semester.

And so as this document is brought to a close it leaves us in the prime of our college career, each of us striving to prepare himself for some worthy place in the world. We are striving ever onward, one and all, to a higher and more noble goal, for is it not true that "The ropes of today must ring the bells of tomorrow?"

CLASS HISTORIAN.

Sophomore Class Poem

*Our Freshman days are over now,
For time doth swiftly go;
We like to wear a deeper brow,
To think we wiser grow.*

*Some call us fool, some call us sage,
The future gives true light;
And what we are, an after age
Must call our name aright.*

*We love our purple and our gold,
We love the yellow rose;
A gift from nature's dearest fold,
Our merits to disclose.*

*Our Thirty is to us beloved,
For pleasures it has given;
Such dreams! such hopes! may they be proved
Some day by aid of Heaven.*

CLASS POET.

Sophomore Class

Miss LILA NEWMAN, *Sponsor*

Colors: Purple and Gold

Flower: Yellow Rose

Motto: "Build for character, not for fame."

OFFICERS

C. V. BRIGGS, JR.	<i>President</i>
MILDRED ARLIDGE	<i>Vice-President</i>
ANNIE LAURA HOLLAND	<i>Secretary</i>
BROCK JONES	<i>Treasurer</i>
SIDNEY JACKSON	<i>Historian</i>
T. R. BENTON	<i>Poet</i>

Sophomore Class

EPH H. ABELL
RICHLAND, GEORGIA
Kappa Psi Nu. '110

GUY ALEXANDER
LIBERTY, NORTH CAROLINA
Alpha Pi Delta

RUTH IRENE ALEXANDER
FLON COLLEGE, NORTH CAROLINA
Beta Omicron Beta: Psi Kappa

MILDRED ARLEDGE
LANDRUM, SOUTH CAROLINA
Tau Zeta Phi: Psi Phi

RUTH ELIZABETH BAIN
HAW RIVER, NORTH CAROLINA

DAVID PALMER BARRETT, JR.
PONCE, PORTO RICO
Kappa Psi Nu. Philologist

PHIL SIDNEY BAYNES
HURDLES MILLS, NORTH CAROLINA
Philologist

THEODORE R. BENTON
FERRO GORDO, NORTH CAROLINA
'110

E. E. BLACK
BURLINGTON, NORTH CAROLINA

DANIEL C. BOONE
SUFOLK, VIRGINIA
'110

Sophomore Class

ROBERT W. BOYD
HENDERSON, NORTH CAROLINA
Sigma Phi Beta; Ohio

HALLER ALLEN BRANNER
DOVER, DELAWARE
Iota Tau Kappa

CHARLES VERNON BRIGGS, JR.
GREENSBORO, NORTH CAROLINA
Iota Tau Kappa

THOMAS BROWDER
GERMANTOWN, NORTH CAROLINA

VIRGINIA BROWN
HEMP, NORTH CAROLINA
Beta Omicron Beta

TINSLEY BRYANT
RANDLEMAN, NORTH CAROLINA
Pi Kappa Tau

LUCILLE BERNICE BUSHONG
NEW MARKET, VIRGINIA

FRED S. CADDELL
ELON COLLEGE, NORTH CAROLINA
Iota Tau Kappa

PAUL CADDELL
ELON COLLEGE, NORTH CAROLINA

EVANGELINE ISABELL CARR
BROADWAY, NORTH CAROLINA
Psi-Phi-Theta

Sophomore Class

EDGAR MARVIN CHANDLER
BURLINGTON, NORTH CAROLINA
Philologist

CARROLL CLARK
SNOW CAMP, NORTH CAROLINA
Philologist

MARY VIVIAN COX
WAYFERRY, VIRGINIA
Psychologist

FRANCES ISABELL DARK
SILER CITY, NORTH CAROLINA

WILLIAM HALE DUNCAN
SILER CITY, NORTH CAROLINA
Philologist

MERLINE DUNLAP
BISCOE, NORTH CAROLINA
Psychologist

DELOS M. ELDER
BURLINGTON, NORTH CAROLINA
Chio

TAZWELL D. FURE
GATESVILLE, NORTH CAROLINA
Iota Tau Kappa; Chio

ALMA MARGARET FAUCETTE
BROWN SUMMIT, NORTH CAROLINA
Psychologist

CLYDE C. FOSHLEE
SANFORD, NORTH CAROLINA
Alpha Pi Delta; Chio

Sophomore Class

MAUDE MARY FULLER
DURHAM, NORTH CAROLINA

ROY MASTIN GREEN
BROWN SUMMITT, NORTH CAROLINA
Kappa Psi Nu

MARGARET CLARICE GUNN
REIDSVILLE, NORTH CAROLINA
Psi-kai-ou

ZEB HARRINGTON
MONCURE, NORTH CAROLINA

ANNIE LAURA HOLLAND
SUFFOLK, VIRGINIA

MABEL FRANCES HOLT
GRAHAM, NORTH CAROLINA
Pi Kappa Tau

MARY HORNE
BURLINGTON, NORTH CAROLINA
Pi Kappa Tau

SIDNEY F. JACKSON
WASHINGTON, NORTH CAROLINA
Sigma Phi Beta

MABEL REBECCA JENKINS
STAR, NORTH CAROLINA

BROCK DARDEN JONES
HOLLAND, VIRGINIA
Iota Tau Kappa; Chi

Sophomore Class

ELLA MARIE KEYSER
PARKS, NEBRASKA
Psi-Phi-Ian

ALMA EATON KIMBALL
MANSON, NORTH CAROLINA
Delta Upsilon Kappa; Psi-Kappa-Theta

EDWARD EUGENE KIPKA
MOORESVILLE, NORTH CAROLINA
Iota Tau Kappa; Philologist

EUODIAS FALCON KNIGHT
STOKESDALE, NORTH CAROLINA
Philologist

WAUDELLE LAMBETH
ELON COLLEGE, NORTH CAROLINA
Delta Upsilon Kappa; Psi-Kappa-Theta

EMILY LEE
GRAHAM, NORTH CAROLINA

ALTON PARKER LEWIS
ALTAMAHAW, NORTH CAROLINA
Philologist

BERTHA LITTLE
STAHSVILLE, NORTH CAROLINA
Psi-Phi-Ian

THOMAS E. LOWRY
PEACHLAND, NORTH CAROLINA
Philologist

RUSSELL W. MAXWELL
BROWN SUMMITT, NORTH CAROLINA

Sophomore Class

MARGARET LOUISE MCPHERSON
SNOW CAMP, NORTH CAROLINA
Pi Kappa Tau

WINONA CATHERINE MORRIS
DUKE, VIRGINIA

RAY N. MOSES
HIGDONVILLE, NORTH CAROLINA
Phi Iota Theta

MARTHA EMELINE NETHERY
BROWN SUMMITT, NORTH CAROLINA
Pi Iota Chi

DAN A. NORTHCUTT
MCARLAN, NORTH CAROLINA
Kappa Psi Nu; Phi Iota Chi

BERNICE OAKLEY
BURLINGTON, NORTH CAROLINA

EVA ADDIE PARKER
CORAPEAKE, NORTH CAROLINA
Tau Zeta Phi

EVA MAE PARRISH
HAW RIVER, NORTH CAROLINA

LELIA ANN PEED
MORIAN, NORTH CAROLINA
Pi Iota Chi

MYRA EDITH PERRY
SNOW CAMP, NORTH CAROLINA
Pi Iota Chi

Sophomore Class

MARGARET CURTIS REITZEL
LIBERTY, NORTH CAROLINA

ALBERTA ROBERTS
WINDSOR, VIRGINIA
Beta Omicron Beta

ALBERTO RODRIGUEZ
HAVANA, CUBA
Chi

VELMA SMITH
MIDDLESEX, NORTH CAROLINA
Psi Kappa Phi

EDNA RAY STOUT
SANFORD, NORTH CAROLINA
Beta Omicron Beta

GRACE CAMPBELL STOUT
SANFORD, NORTH CAROLINA
Beta Omicron Beta

LILLIE MARY THOMAS
BURLINGTON, NORTH CAROLINA

MRS. LILLIE RAE THOMPSON
GRAHAM, NORTH CAROLINA
Psi Kappa Phi

PLACYDE ARLENA THOMPSON
DURHAM, NORTH CAROLINA
Delta Upsilon Kappa

WORTH LANE THOMPSON
GRAHAM, NORTH CAROLINA

Sophomore Class

MARY LILLIAN UNDERWOOD
YOUNGSVILLE, NORTH CAROLINA

PITTS GARLAND VICKERS
AMBROSE, GEORGIA
Philologist

ZACHARY TAYLOR WALKER
ENSLIFY, ALABAMA

NELLIE WHITE
FLON COLLEGE, NORTH CAROLINA
Beta Omicron Beta

CHRISTINE WICKER
SANFORD, NORTH CAROLINA
Delta Upsilon Kappa

ROBERT CAMERON WIGHTMAN, JR.
EDINBERG, VIRGINIA
Iota Tau Kappa; Chi

LEVI P. WILKINS
BURLINGTON, NORTH CAROLINA

MARY MARGARET WILSON
FLETCHER, OHIO
Tau Zeta Phi

EDNA LEE WRIGHT
STAR, NORTH CAROLINA

GUY AYTCHE YORK
STALFY, NORTH CAROLINA
Alpha Pi Delta

SOPHOMORE CLASS

FRESHMEN

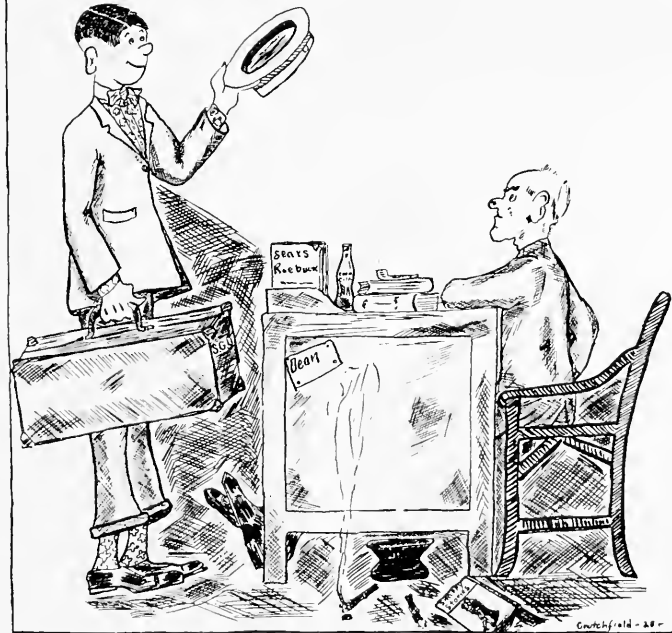

FRESHMAN CARTOON

Freshman Class History

ON SEPTEMBER 5, over a hundred high school graduates entered Elon College to prepare themselves to reach some worth while goal in life. It was not long before they realized how insignificant and unimportant they really were on the campus. They still hoped, though, to accomplish much in future years, so that the college would be proud of the Class of '31.

The Faculty Reception, given to the Freshmen at the Y. W. C. A., will always be remembered as a very enjoyable event.

The day of initiation, September 25th, will never be forgotten. On this day the Sophs gave the "Freshies" a warm, hearty welcome.

The members of the Class of '31 have played a prominent part in all the different activities of the college. Some of the members as athletes proved themselves to be very valuable to the varsity teams, and Maurice Carrow became a member of the staff of the college paper.

At a meeting held early in the fall, the members of the class chose "Johannie" Sharpe and "Jimmy" Fowler as class favorites. Later J. S. Fowler was also elected class president, and Marjorie Moore, class secretary. T. A. Fowler was chosen treasurer.

The last of December proved to be an anxious time, for our class examinations were to be given soon, and some were dubious about returning the second semester. Fate and Faculty were kind, though, and most of the class succeeded in passing the examinations.

January 4 was the beginning of the new semester. We learned that thirteen of our classmates (an unlucky number) were missing, but these were replaced by the same number of new students, so that the number of our class remained the same.

May we, the Class of '31, grow and prosper more and more each year, always striving to do our best and thinking of those things which go to develop character and make us successful in all of our undertakings, a credit to our homes, our school and our country.

HISTORIAN.

Freshman Class Poem

*Last year we just completed a page in our careers,
We had started out and finished our plans for twelve long years,
And now the page we're starting on and striving for the test
Is turned for us, and it's our part to always do the best,
To honest work we do right now or tasks but trifled o'er
Will mean success or failure in the years that lie before.*

*Don't dare put off till sometime what you can do this year;
For if you do, that "sometime" for you may ne'er appear,
As Freshmen just beginning that's the time to do it right;
To ever strive to do our best and keep up in the fight,
'Tis true we never can forget the happy times this year,
But we shall always cherish them as memories true and dear.*

*And then the upperclassmen we hold their friendship true;
Without their help and guidance, what could we ever do?
Yes, many happy memories cling 'round this Freshman year,
And as we step out in the world we'll leave them with a tear,
And now we're climbing upward on that ladder we call fame,
With three more happy years to reach the goal of this great game.*

CLASS POET.

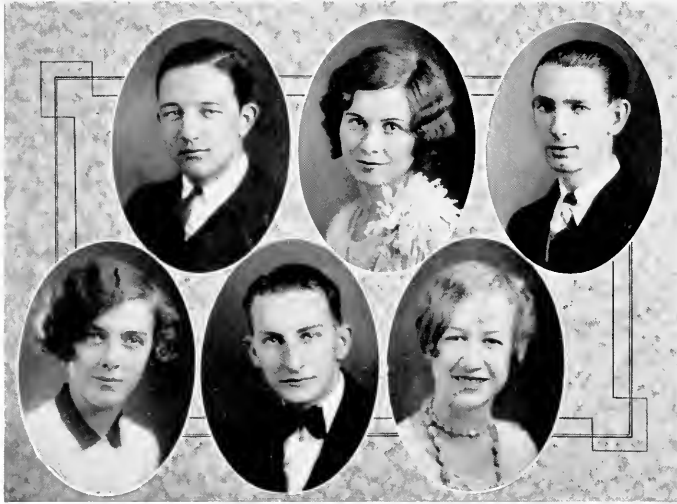

Freshman Class

DR. N. F. BRANNOCK, *Sponsor*

Colors: Blue and Gold

Flower: Red Rose

Motto: "To make the better best."

OFFICERS

J. S. FOWLER	<i>President</i>
JAMES WALTON, JR.	<i>Vice-President</i>
MARJORIE MOORE	<i>Secretary</i>
A. A. FOWLER	<i>Treasurer</i>
MOYD FILE	<i>Poet</i>
RUTH RUSTON	<i>Historian</i>

Freshman Class

MARGARET ELIZABETH ALLBRIGHT
SWEPSONVILLE, NORTH CAROLINA

BETTY JOE AMICK
LIBERTY, NORTH CAROLINA

ELLA BERNICE ATKINS
BISCOE, NORTH CAROLINA
Psi-phi-Lan

WILLIAM THOMAS BEATY
MATTHEWS, NORTH CAROLINA
Philologist

JAMES EULON BRADY
BENNETT, NORTH CAROLINA

HOWARD LORENZO BRIGGS
GREENSBORO, NORTH CAROLINA
Iota Tau Kappa

OSSIE ETTA BROWN
HEMP, NORTH CAROLINA

OLLIE MATTIE BURGESS
RAMSFUR, NORTH CAROLINA

ANNIE ELIZABETH CARPER
ROWLAND, NORTH CAROLINA
Psi-kai-on

MAURICE WALTER CARROW
DOVER, DELAWARE
Iota Tau Kappa; Chi

EDITH DRU SILLA CLARK
CHARLOTTE, NORTH CAROLINA
Psi-phi-Lan

JOSEPH JERALD COLE, JR.
JACKSONVILLE, NORTH CAROLINA

EUGENE WALTER COX
ELON COLLEGE, NORTH CAROLINA

WOODROW WILSON COX
ELON COLLEGE, NORTH CAROLINA

Freshman Class

VYZELLE DENSON
PORTSMOUTH, VIRGINIA

IRENE DOLLY DeLANCEY
REIDSVILLE, NORTH CAROLINA
Psychiatron

MARY LUCINDA DIX
DANVILLE, VIRGINIA
Psi-Phi-eta

ALFRED ANDES DOFFLEMYER
ELKTON, VIRGINIA
Philologist

RUBY JUANITA EFLAND
BURLINGTON, NORTH CAROLINA

DARDEN J. EURE
EURE, NORTH CAROLINA
Iota Tau Kappa; Clio

MOYD ALDRIDGE FITE
CHARLOTTE, NORTH CAROLINA
Psychiatron

ELIZABETH RAWLS FOLK
SUFFOLK, VIRGINIA

RACHEL BETTIE FONVILLE
BURLINGTON, NORTH CAROLINA
Psi-Phi-eta

LILLIAN FOUST
GRAHAM, NORTH CAROLINA
Psi-Phi-eta

JAMES SMOOT FOWLER
CHAPEL HILL, NORTH CAROLINA
Philologist

THOMAS AVERA FOWLER
DUNN, NORTH CAROLINA
Iota Tau Kappa

CARLOS FUERTES
HAVANA, CUBA
Philologist

EUGENIA DARE GREEN
ELON COLLEGE, NORTH CAROLINA

Freshman Class

EDWARD GEORGE GREGG
BURLINGTON, NORTH CAROLINA

EUGENIA CATHERINE GRUBB
GREENSBORO, NORTH CAROLINA
Psi Kappa Om

SADIE ENGELIA GUNTER
SANTORD, NORTH CAROLINA
Psi Phi Om

WILLIAM EDWARD GUTHRIE
BURLINGTON, NORTH CAROLINA

THOMAS BURWELL HAMRICK
DRAPER, NORTH CAROLINA
Kappa Psi Nu

VIRGINIA HARDEN
ELON COLLEGE, NORTH CAROLINA
Beta Omicron Beta; Psi Kappa Om

MARY KATHERINE HARPER
DOVER, DELAWARE
Beta Omicron Beta

MARY ELIZABETH HAYNES
BURLINGTON, NORTH CAROLINA

WYATT RICHARDSON HIGHSMITH
GREENVILLE, NORTH CAROLINA
Chi Om

EUGENIA GREY HILLIARD
ELON COLLEGE, NORTH CAROLINA

HENRY COLLINS HILLIARD
NORLINA, NORTH CAROLINA

KENNETH BOYD HOOK
WINCHESTER, VIRGINIA
Alpha Pi Delta; Phi Kappa Om

CLINGHAM WOODWARD HOWELL
DAY BROOK, NORTH CAROLINA

MATTIE HUDSON
DUNN, NORTH CAROLINA

Freshman Class

BILLY L. INGRAM
INGRAM, VIRGINIA

CORNELIUS ALFORD JACKSON
DUNN, NORTH CAROLINA

ANNA FLORENCE JOHNSON
GARNER, NORTH CAROLINA

KATHERINE ROBERTA JOHNSON
DOVER, DELAWARE
Beta Omicron Beta

NELLIE BROWN JOHNSON
BENSON, NORTH CAROLINA

RACHEL MAE JOHNSON
BURLINGTON, NORTH CAROLINA

ANNIE IDELL JONES
SUNBURY, NORTH CAROLINA
Psi-kaloon

MARY RAWLS JONES
HOLLAND, VIRGINIA

JOHN DAVID LEE, JR.
GRAHAM, NORTH CAROLINA
Kappa Psi Nu

MARGARET EMMA LINEBERGER
CHARLOTTE, NORTH CAROLINA
Psi-phi-tan

MARY ERVIN LINEBERGER
CHARLOTTE, NORTH CAROLINA
Psi-phi-tan

VENDA PAULINE LITTLE
STATESVILLE, NORTH CAROLINA
Psi-phi-tan

ELIZABETH MARGARET LONG
GRAHAM, NORTH CAROLINA

ERMA WILLIAM LOVE
BURLINGTON, NORTH CAROLINA

Freshman Class

CLARA LOIS McADAMS
ELCN COLLEGE, NORTH CAROLINA
Delta Upsilon Kappa

LILLIAN GLADYS McINTYRE
ALTAMAHAW, NORTH CAROLINA

CLAY McPHERSON
HAW RIVER, NORTH CAROLINA

KATHERINE LOUISE MILLIKEN
HAMLET, NORTH CAROLINA

MARJORIE MOORE
DOVER, DELAWARE
Beta Omicron Beta

IRMA MAE MORICLE
SUMMERFIELD, NORTH CAROLINA
Psi Kappa Phi

RUTH ERMA MORTON
BURLINGTON, NORTH CAROLINA
Tau Zeta Phi

TROY EL GENE MOSER
BURLINGTON, NORTH CAROLINA

ROBERT VERNON MURROW
BONLEE, NORTH CAROLINA

HARRIL LUTHER NEAL
CHARLOTTE, NORTH CAROLINA

MYDE HELEN NEWSOM
LAGRANGE, NORTH CAROLINA

VELMA RHEE O'CONNELL
JONESBORO, NORTH CAROLINA
Psi Iphigeneia

OLA SPENCER PITCHFORD
OXFORD, NORTH CAROLINA
Psi Kappa Phi

RUTH MAE PURSER
GARNER, NORTH CAROLINA
Psi Kappa Phi

Freshman Class

ANN PRETLOW RAWLS
SUFFOLK, VIRGINIA
Delta Upsilon Kappa

WILLIAM LESTER REGISTER
SANFORD, NORTH CAROLINA
Philologist

JOHN HINTON ROUNTREE
NORFOLK, VIRGINIA
Sigma Phi Beta

HAZEL LOU RUSSELL
DENTON, NORTH CAROLINA

RUTH JEAN RUSTON
DOVER, DELAWARE
Psi Kappa

SARA LOUISE SADLER
CHARLOTTE, NORTH CAROLINA
Phi Upsilon

BESSIE MAE SELLARS
BURLINGTON, NORTH CAROLINA

CLARA MABEL SHARPE
ELON COLLEGE, NORTH CAROLINA
Delta Upsilon Kappa; Psi Kappa

LOUISE MARGUERITE SHOAF
NORTH WILKESBORO, NORTH CAROLINA

LLOYD THOMAS SMITH
GREENSBORO, NORTH CAROLINA

ANNA LOUISE SPRINGS
CHARLOTTE, NORTH CAROLINA
Phi Upsilon

ARDELL NORING STEPHENSON
SEVERN, NORTH CAROLINA
Sigma Phi Beta

HOYT ODELL STONE
SILER CITY, NORTH CAROLINA

EDNA TYSON
BURLINGTON, NORTH CAROLINA

Freshman Class

SALTER GLENN UTLEY
MONCURE, NORTH CAROLINA

JAMES WALTON, JR.
KANAPOLIS, NORTH CAROLINA

CLARA LEE WARD
BURLINGTON, NORTH CAROLINA

EDNA MARIE WARD
LIBERTY, NORTH CAROLINA

TRUMAN ELI WARD
BURLINGTON, NORTH CAROLINA

EMMA GENEVA WAY
SANFORD, NORTH CAROLINA

ALBERT WILLIAM WESTON
GREENSBORO, NORTH CAROLINA

GLADYS IRENE WHITE
DANVILLE, VIRGINIA
Prophetess

DOROTHY VIRGINIA WILLIAM
FRANKLIN, VIRGINIA

LANEY CARLAS WILLIAM
EAGLE SPRINGS, NORTH CAROLINA
Philologist

SAM BURROS WILSON
HOLLY SPRINGS, NORTH CAROLINA

EDITH SARAH WRIGHT
ASHBORO, NORTH CAROLINA

GRACE MARIE WRIGHT
ASHBORO, NORTH CAROLINA

HOWARD DAVID WRIGHT
BURLINGTON, NORTH CAROLINA

Book III
Athletics

D. C. WALKER

Coach

Coach Walker came to us from Wilson, N. C., where he was director of athletics at Atlantic Christian College. He had not been here long before he had won a place in the hearts of the students. His teams are always fighting, and are never beaten until the end. He has instilled that old fighting spirit into his teams, and we are indeed proud of him for the record he is making with his team.

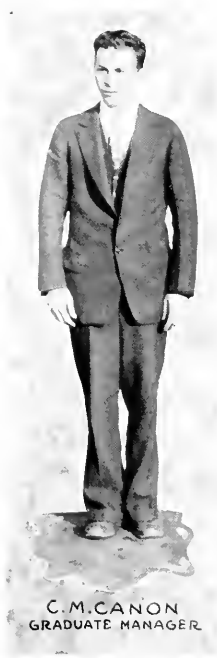

C. M. CANNON
Graduate Manager of Athletics

"C. M.," as he is called, is all for athletics. No matter where he is or what he is doing, he is never too busy to do or say something for the interest of athletics at Elon. A more capable man would be hard to find.

PAUL C. WALKER
Student Manager of Athletics

Paul has done much in the capacity of Student Manager to raise the standard of Elon in the eyes of coaches, managers and athletes of other schools. His services to Coach Walker on trips in caring for the team and to Mrs. Ring in caring for visiting teams have been invaluable.

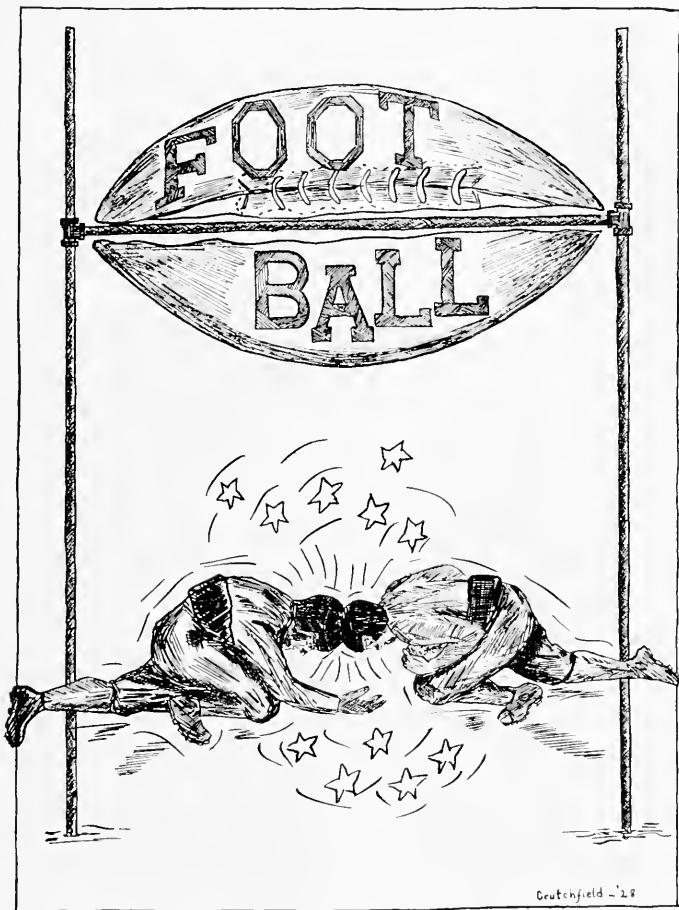

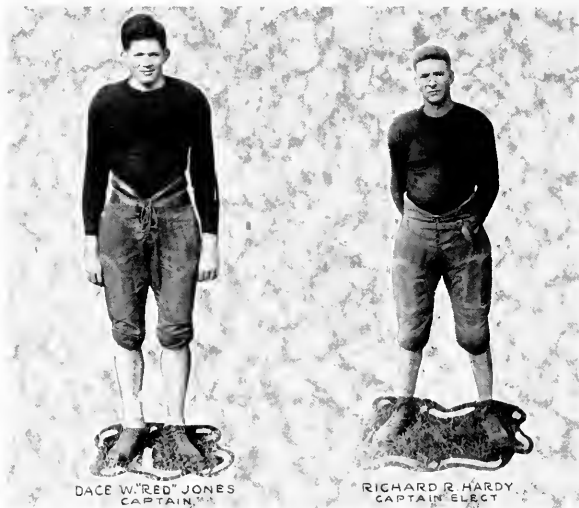

DACE W. JONES

Captain

"Red" has been our leader on the gridiron for the past season, and has done much to instill the winning spirit into the team. Though suffering most of the season from a sprained ankle, he has given all that he had, and has won a place in the hearts of the students of Elon. "Red" has one more year to wear the colors of Elon, and we feel sure he will make that year's record even better than the past.

R. R. HARDY

Captain-Elect

Hardy came to us from Alabama, and in his first year with us has made an excellent impression, both as a student and an athlete. To show their appreciation for his hard work on the gridiron the team has selected him for its leader next year. We are expecting much from him as next year's captain.

WALKER
Back

COGGINS
Back

SMITH
Tackle

BRANNER
End

WAGGONER
Back

FOOTBALL

With only three weeks of training our team journeyed down to Raleigh where they were entertained by the grid-iron warriors of N. C. State.

The "Christians" put up a game and determined fight but could not overcome the heavier and more experienced State team. Consequently we lost by the score of 39-0. Walker shone in this game by returning punts deep into State territory.

Those who predicted that Wake Forest would win an easy victory over Elon were mistaken in their views. In this gruelling battle Elon played the best game of the season to hold our ancient rival to a scoreless tie. And a matter of a few seconds is all that thwarted victory for the "Christians" as we had the ball on Wake Forest's four-yard line. McCaulay broke through time after time to break up

Deacon thrusts. Whitley was as immovable as the Rock of Gibraltar.

The "Fighting Christians" went over to tame the "Wildcats" and although beaten 27-0, they gave the 1926 State Champs a real battle. Branner just simply couldn't miss a pass and he was a constant threat in the "Christian" offense.

The Guilford game was played on foreign territory. Elon entered the game minus the services of four regulars, but the spirit and pep were there and Elon romped all over the "Quakers" for a 31-13 victory. With "Hans" Waggoner plunging through the line and Zeigler snagging passes out of the air at will, the "Quakers" didn't have a ghost of a show.

McCAULAY
Guard

EFORD
Tackle

JOHNSON
Guard

YORKEVITCH
Back

ZEIGLER
End

F. JONES
Back

COOK
Back

FOOTBALL

WHITLEY
Tackle

The High Point game was the first one of the season on Comer Field and one of the best. In the first half both teams played on even terms, but during the second half the "Panthers" gained an advantage and Snyder grabbed a pass back of Elon's goal line for the only score of the game. Except for this one threat Elon held High Point in check. Eford played a stellar game in the line while Cook was the shining light in the back field.

Armistice Day witnessed another chalk mark upon the win column of the Maroon and Gold team. The "Fighting Christians" met and defeated Lynchburg on a strange field 19-0. Coggins and F. Jones were the shining lights in the backfield and Johnson in the line presented such a powerful offense that Lynchburg was kept entirely on the defense.

HARRINGTON
End

Elon entered the Emory and Henry game with six regulars on the injured list but in spite of this our players displayed a truly fighting spirit. The "Christians" could not cope with the Virginians aerial attack, consequently they beat us 13-7. Yorkevitch deserves great praise for his line plunging in this game while Captain "Red" Jones played a stellar game in the line. Harrington's deadly tackling featured the game.

"The "Fighting Christians" met Lenoir-Rhyne Turkey Day for the first time in years and defeated them 7-6. Captain-Elect Hardy and Smith were big factors in this victory. The game was bitterly contested throughout, but the determination of the "Christians" brought them victory.

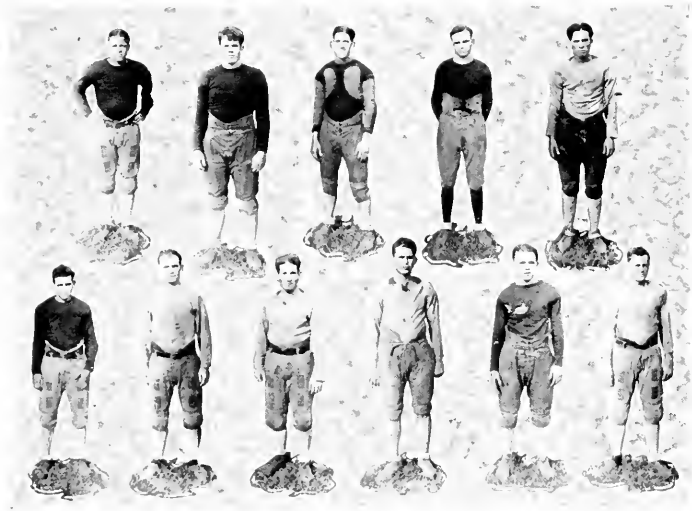

The "Bear Cats"

*You have seen, if you're a gridiron fan,
The boys who are famous for football sand;
The boys who go out in battle array,
In helmets and pads and sweaters gay;
The boys who earn the cheers and fame
For football in the championship game.
But did you see on the edge of the line,
The faithful scrubs who were left behind?
The boys who worked with might and main
That the Elon team renown might gain?
They worked on the practice field each day,
Were beaten and knocked in every fray.
So, while we root in wild delight
For those who made the winning fight,
Could we not give just one loud scream
For the scrubs who never made the team?*

1928 Football Schedule and Results

	<i>Elon</i>	<i>Opponents</i>
North Carolina State at North Carolina State	0	39
Wake Forest at Wake Forest	0	0
Davidson at Davidson	0	27
Guilford at Guilford	31	13
High Point at Elon	0	6
Lynchburg at Lynchburg	19	0
Emory and Henry at Elon	7	13
Lenoir-Rhyne at Lenoir-Rhyne	7	6
	64	104
Total Points	64	104

SUMMARY

Number of games played	8
Number of games won	3
Number of games tied	1
Number of games lost	4

BASKETBALL

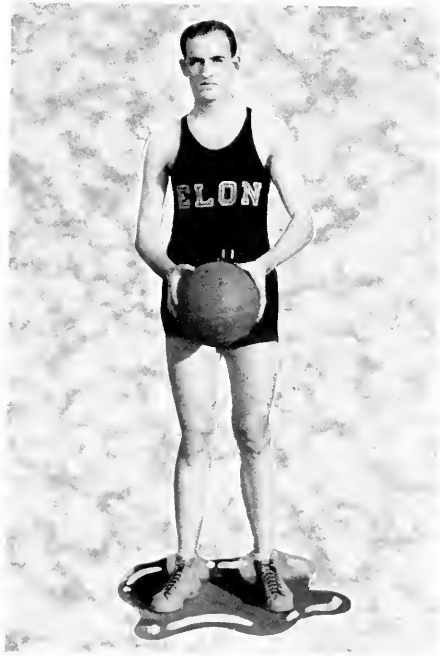

ROBERT E. SIMS, JR.

Captain

"Squire" is a product of Bessemer and is a natural athlete. His ability to outjump other centers has been a constant menace to opposing teams for three years. "Squire" is also a leader, and his team mates showed their confidence in him by selecting him for their leader this season. He has one more year to play on the hardwood, and this should be his best.

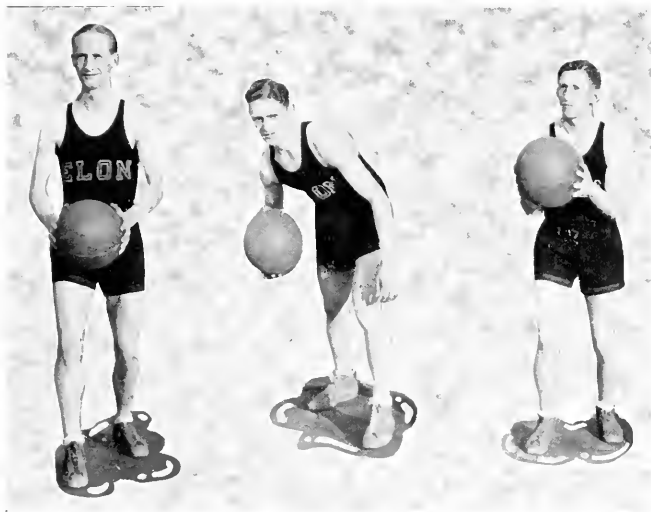

DAN LONG NEWMAN

This is "Hawkeye's" last year to perform on the "hardwood" for the Christians. In losing him Elon loses one of the most outstanding basketceers to ever represent her. For floor work, accurate shooting and passing, Dan Long was unexcelled. He was selected by several coaches as forward on the mythical all-state team.

THOMAS B. HAMRICK

Hamrick came to us this year with the reputation of being one of the best high school forwards in the state. Coach Walker shifted him to guard, and here he seemed perfectly at home. With his floor work and "lightning" speed he was a terror to our opponents. To prove that he is cool-headed, a fast floor worker with the ability to analyze our opponents' plays, and a born basketball player, his teammates have selected him to general our team next year. We are expecting great things from this boy for the next three years.

ZACHARY WALKER

Although small in stature, "Zac" proved to be a giant in the eyes of our opponents this year. He performed brilliantly at all times, and could be depended upon to score when his teammates were "off form." "Zac" had the knack of taking the ball away from his opponent and making it count for his team. A better man could not have been selected to fill the other forward position. This "little giant" has two more years with us, and we are hoping to find another mate for him next year.

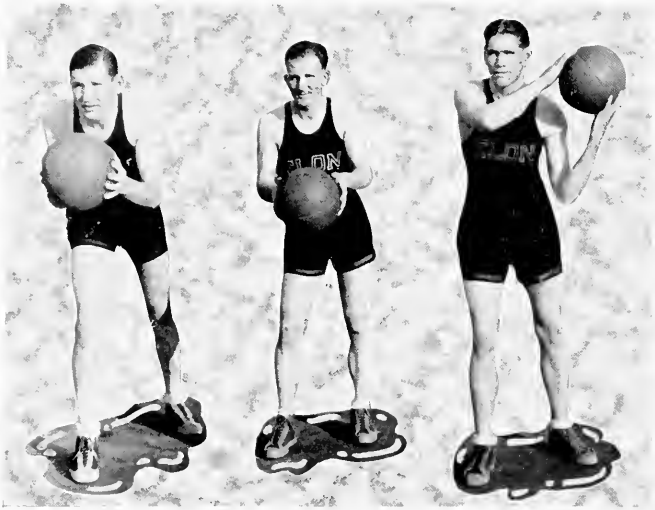

CLARENCE J. CRUTCHFIELD

This year sees the passing of one of the most consistent and best guards Elon has ever produced in the person of "Tobe." His work on the court for the past four years has been of the highest order, and it will be hard to find a man that can break up passes and guard forwards as "Tobe" did. He could be depended upon to work the ball up the floor in shooting distance.

PAUL CADDILL

"Pill" was right in there fighting 'em hard when he was called upon. Opponents hated to see this "stick of dynamite" come trotting upon the floor, for they knew their chances of shooting goals were small. Paul has two more years to throw a scare into the Christian's opponents, and this he can be counted upon doing.

CHARLES V. BRIGGS

"Lefty" played his second year on the "hardwood court" this year, and as usual proved to be one of the hardest workers on the team. For vitality and accurate shooting, "Lefty" was hard to beat. In substituting at center or guard, he seemed to fill the bill perfectly at either place. His opponents had a hard time keeping up with him. We are expecting greater things of this "ball of vitality" for the next two years.

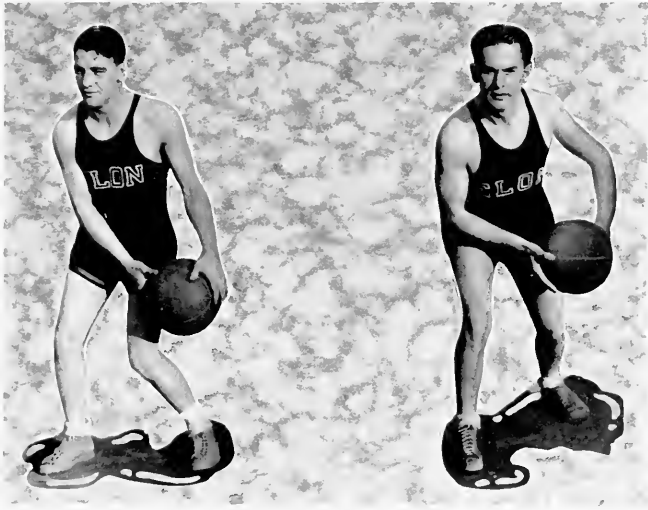

HALLER A. BRANNER

It seemed to our opponents that this little "human dynamo" was all over the court guarding and shooting at his own goal at the same time. It spelled disaster to our opponents when the time keeper checked "Shorty" in the game. We are expecting him to have his greatest year next year.

GEORGE WHITLEY

"George" was ready to go and going from the time the timekeeper blew his whistle to start the game until this same whistle was blown ending the game. He is the kind of player that makes it hard for opposing guards to keep a good record. His passing and shooting were outstanding.

Basketball Squad

First Row—

PAUL CADDELL
ZAC WALKER
DAN LONG NEWMAN
T. B. HAMRICK
H. A. BRANNER

Second Row—

P. C. WALKER
VERNON BRIGGS
C. J. CRUTCHFIELD
GEORGE WHITLEY
R. E. SIMS
COACH WALKER

1928 Varsity Basketball Schedule and Results

NON-COLLEGIATE GAMES

	<i>Elon</i>	<i>Opponents</i>
Proximity Y. M. C. A. at Elon	39	14
Proximity Y. M. C. A. at Greensboro	25	30
Greensboro Y. M. C. A. at Elon	38	12
Greensboro Y. M. C. A. at Greensboro	46	30

COLLEGIATE GAMES

Guilford at Elon	24	23
Catawba at Elon	36	24
Hampden-Sidney at Hampden-Sidney	39	33
Roanoka at Roanoke, Va.	24	44
Morris-Harvey at Barboursville, W. Va.	15	33
Defiance at Defiance, Ohio	25	27
State Normal at Bowling Green, Ohio	40	30
Muskingum at New Concord, Ohio	30	65
Bliss at Columbus, Ohio	26	49
Wofford at Elon	51	30
Lenoir-Rhyne at Hickory	24	28
Davidson at Davidson	37	40
Catawba at Salisbury	32	33
William and Mary at Elon	28	36
Lenoir-Rhyne at Elon	36	20
Wake Forest at Wake Forest	47	49
Guilford at Guilford	26	40
Total Points		698
		690

SUMMARY

Number of games played	21
Number of games won	9

Inter-Class Basketball Championship Series

<i>Team</i>	<i>Score</i>	<i>Team</i>	<i>Score</i>
Freshmen	9;	Sophomores	24
Juniors	11;	Seniors	9
Freshmen	17;	Sophomores	24
Juniors	20;	Seniors	18
Juniors	11;	Sophomores	23
Juniors	15;	Sophomores	20

SUMMARY

	<i>Games Played</i>	<i>Games Won</i>	<i>Points</i>
Sophomores	4	4	91
Freshmen	2	0	26
Seniors	2	0	27
Juniors	4	2	57

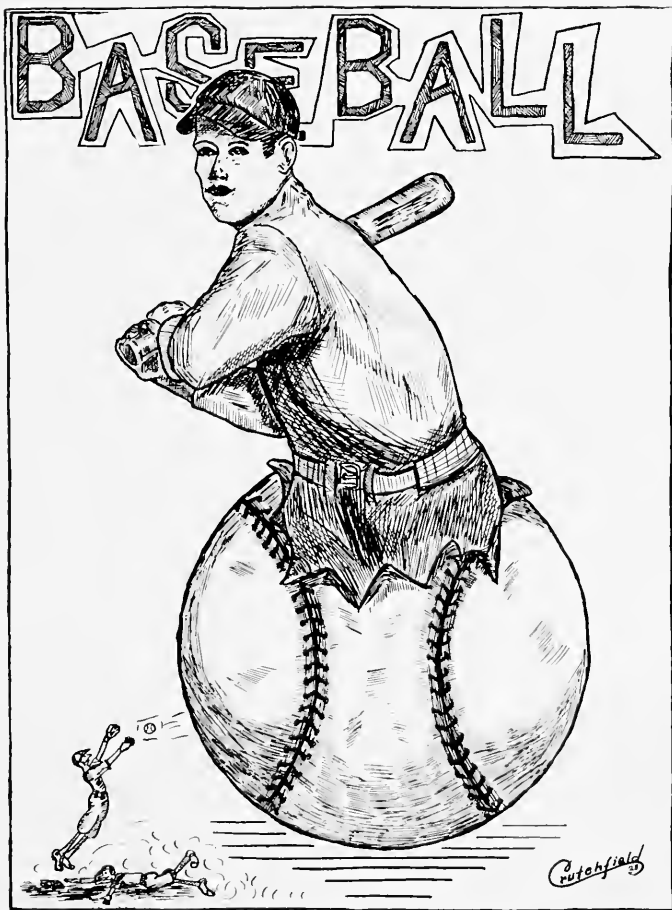

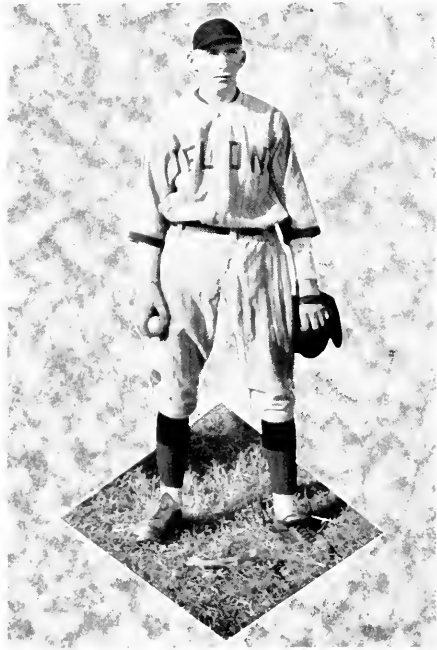

ARTHUR F. FOWLER, JR.

Captain

Fowler is a student and an athlete. He is never happier than when on the baseball diamond. His pitching has been of the highest quality, earning him a place on the all-state team last year. As a result of this good work his teammates chose him for their leader the coming season, and we are confident that he will make a name for himself and for his college this year.

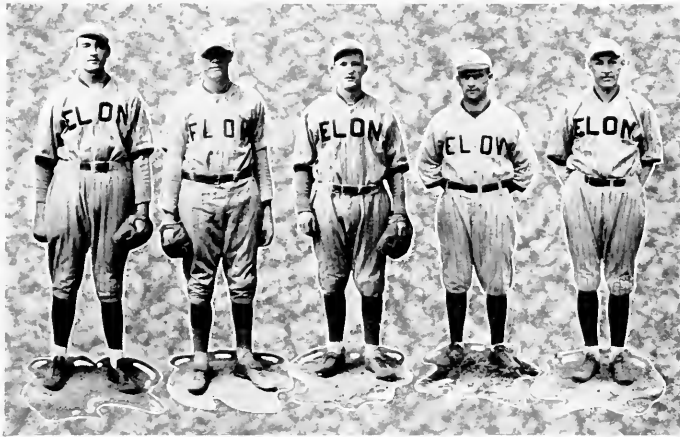

SIMMS

BRIGGS

HARRINGTON

BROWN

SHEPHERD

Baseball Letter Men, 1927

At the close of the basketball season Coach Walker sounded the call for baseball. Forty-five men responded to this call. Among this number reporting, eleven were seasoned letter men of last year's squad. It will be remembered that the 1927 baseball squad was the best to ever represent Elon. The pitching staff consists of Captain Fowler, "Lefty" Briggs, Brown, Shepherd, and Cox of last year's team, and Murrow and Woodlief, who have quite a semi-pro record for the past summer. "Old Reliable" Shepherd will be seen behind the bat again this year with Rowland and Norman Smith, new material, assisting Shepherd in the role of relief receivers. "Tobe" Crutchfield is expected to perform around the initial bag. Harrington is back to scoop up fast ones at short. H. Briggs and "Red" Smith have strengthened our infield considerably, performing like old veterans around second and third bases respectively.

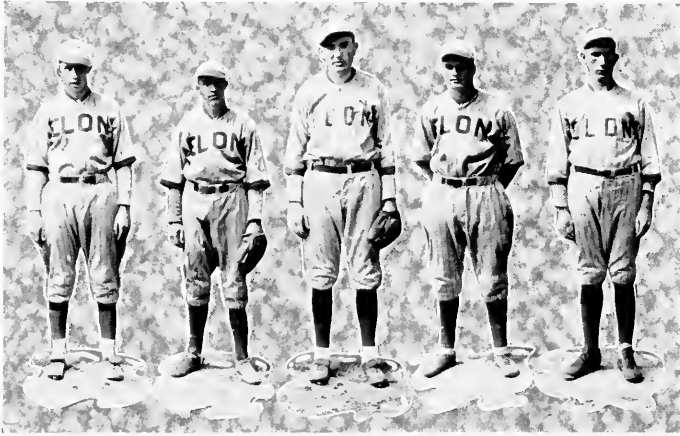

WALKER

SLAUGHTER

CRUTCHFIELD

CLARK

SHEPHERD

Baseball Letter Men, 1927

The outfield is well taken care of in the persons of "Squire" Simms, who led the team in batting last year, Paul Walker, who has chased flies in an Elon uniform for the past three years, and "Cal" Clark, who steps into Captain Braxton's shoes. Corbitt, who was drafted from the yearlings of last year, is showing promise of playing the role of utility man. The outlook for a strong team is the brightest ever seen at Elon. At the time this goes to press we have beaten Charlie Carroll's strong Greensboro Patriots, and one of the members of the "big five" in this state.

1928 Baseball Schedule and Results

	<i>Elon</i>	<i>Opponents</i>
Greensboro Patriots at Greensboro	13	8
Davidson at Davidson	6	0
Wofford at Spartanburg, S. C.	13	10
Catawba at Salisbury	10	6
Winston-Salem Twins at Elon	26	6
Pennsylvania State at Elon	8	2
Wake Forest at Wake Forest	0	1
High Point at Greensboro	12	2
Wake Forest at Elon	Rain	
Guilford at Elon	8	0
Lenoir Rhyne at Elon	11	3
Guilford at Siler City	Rain	
Roanoke at Roanoke, Va.	7	4
V. M. I. at Lexington, Va.	20	7
University of Richmond at Richmond, Va.	11	0
Catawba at Elon	7	1
Erskine at Elon	7	0
Davidson at Elon	12	6
Guilford at Siler City	9	0
Guilford at Guilford	18	1

1927 Baseball Schedule and Results

	<i>Elon</i>	<i>Opponents</i>
Springfield (Mass.) at Elon	4	3
Davidson at Davidson	7	2
Wake Forest at Wake Forest	9	0
University of North Carolina at Chapel Hill	8	9
Wake Forest at Elon	3	2
Guilford at Guilford	3	4
Emory and Henry at Elon	7	2
High Point at Greensboro	8	1
Hampden-Sidney at Hampden-Sidney	4	2
V. P. I. at Blacksburg	4	1
Emory and Henry at Emory		Rain
Milligan at Johnson City	0	1
Lenoir-Rhyne at Hickory	1	6
Hampden-Sidney at Elon	4	1
Davidson at Elon	8	4
High Point at Elon	7	5
Guilford at Greensboro	16	11
V. P. I. at Elon	6	5
Guilford at Elon	9	3

SUMMARY

Number of games played	18
Number of games won	14
Number of games lost	4

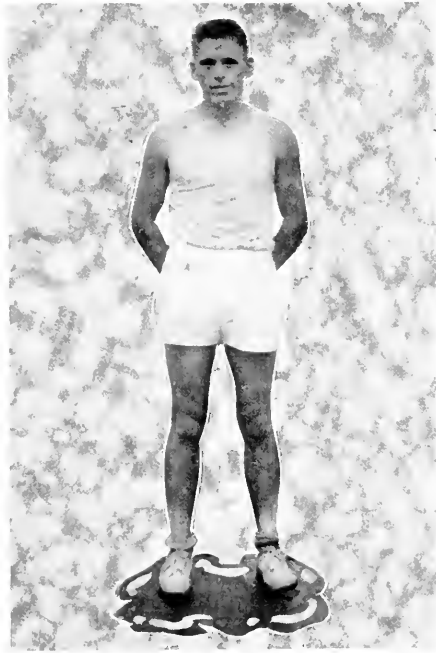

PAUL L. SIMPSON

"Hardrock" is Elon's entry in C. C. Pyle's cross-country "banion derby," running from Los Angeles, California, to New York. He left his classes behind in January to enter this race, and has, at the present time, covered one thousand miles of the distance to New York. Paul has an enviable record in intercollegiate circles in this state and in Virginia. Owing to his determination and durability, "Hardrock" has run himself into the hearts of the people of the entire South, and justly so because he is modest, a hard worker, and the only entry from the South.

"E" Men's Club

OFFICERS

C. H. SLAUGHTER	<i>President</i>
C. J. CRUTCHFIELD	<i>Vice-President</i>
DAVID SHEPHERD	<i>Secretary-Treasurer</i>

MEMBERS

H. T. ELIRD ZEB HARRINGTON H. A. BRANNER P. C. WALKER R. E. SIMS VERNON BRIGGS H. S. ALFVANDER CARROLL CLARK PAUL McNEILL E. W. McCAULEY	C. J. CRUTCHFIELD D. W. SHEPHERD D. L. NEWMAN ZAC WALKER A. F. FOWLER ROWLAND SMITH FRED CADDELL RALPH COGGINS HURLEY SHEPHERD RALPH JOHNSON
---	---

C. H. SLAUGHTER

SPECIALS

Physical Education Class

MISS EMILY JOHNSTON
Instructor

PAULINE LITTLE
MARY DIX
MARGARET LINEBERGER
MYRA PERRY
RUTH PURSER
ALMA ROUNTREE
HANNAH NEWMAN
JULIA CLEM
CLARICE GUNN
IRENE DELANCEY

MYRTLE ISLEY
RUBY BRAXTON
ELIZABETH CARPER
ROSA PASCALL
CLARA UNDERWOOD
RUTH KIMBALL
ELIZABETH FOLK
ROSEBUD KIMBALL
GRAHAM ROWLAND
NANNIE GRAHAM
SCSIE ELDER

IRMA MORICLE
MARGARET BRUTON
WINNONA MORRIS
EDNA WRIGHT
GRACE STOUT
EVANGELINE CARR
SARA LOUISE SADLER
OLLIE BURGESS
EDNA TYSON
LOUISE SPRINGS

Fine Arts Class

MISS I. I. A. NEWMAN
Instructor

SUEMOLL ALCON
RUBY BRAXTON
GRAHAM ROWLAND
PLACYDE THOMPSON
ESTELLE WILLIAMS
WAUTELLE LAMBETH
JULIA CLEM
FERN LASHLEY
J. P. McNEILL
LEVI WILKINS

Music Department

FACULTY

- | | |
|--------------------------------|--------------------------|
| C. JAMES VELIE | <i>Director of Music</i> |
| MISS FLORENCE FISHER | <i>Piano and Voice</i> |
| MRS. C. JAMES VELIE | <i>Piano and Voice</i> |
| E. F. RHODES | <i>Band Instruments</i> |

STUDENTS

- | | | |
|--------------------|------------------|-------------------|
| MARY VEAZEY | VELMA SMITH | A. W. LAXTON |
| SARA VIRGINIA HOOK | IRMA MORICLF | T. R. BENTON |
| LARA BENNETT | PAULINE LITTLE | JAMES WALTON |
| NANCY CABELL | LOUIS McADAMS | GARDNER UNDERHILL |
| MARY NEEL JAY | FRANCES CHANDLER | ELIZABETH BARNFY |
| DAVID HARRELL | MABEL ALEXANDER | LEONARD DOSTER |
| MARGARET MOFFITT | MARY WILSON | MAYDELLE LAMVETH |
| LUCY BOONE | IDELL JONES | E. F. RHODES |
| MERLENE DUNLAP | EDITH LOCKEY | VIRGINIA JAY |

Domestic Art Class

MISS SUE RAINE

Instructor

MILDRED ARLEDGE

MERLENE DUNLAP

GRACE STOUT

VIRGINIA BROWN

MYDE NEWSOME

EUGENIA GRUBB

MYRA PERRY

EDNA WRIGHT

LILLIAN UNDERWOOD

LUCY JORDAN

ROSEBUD KIMBALL

CHRISTENE WICKER

RACHEL JOHNSON

LUCY DICK

BERTHA LITTLE

MABEL JENKINS

Domestic Science Class

MISS SUE RAINE
Instructor

MARGARET BRUTON
CLARA UNDERWOOD

FRANCES DARK
MABEL JENKINS

MYDE NEWSOME
MYRTLE ISLEY
VIRGINIA BROWN
BERTHA LITTLE
PAULINE LITTLE

Commercial Class

MISS MARGARET LAWRENCE
Instructor

RUTH STEVENS
MARY RAWLS JONES
MARGARET REITZEL
LUCY JORDAN

IRENE DELANCEY
ALBERTO RODRIGUEZ
HOY F. STONE
MARY GRAY

ALICE GRAY
MARIE WARD
MARION NALLE
GENEVA WAY
LELIA PEED

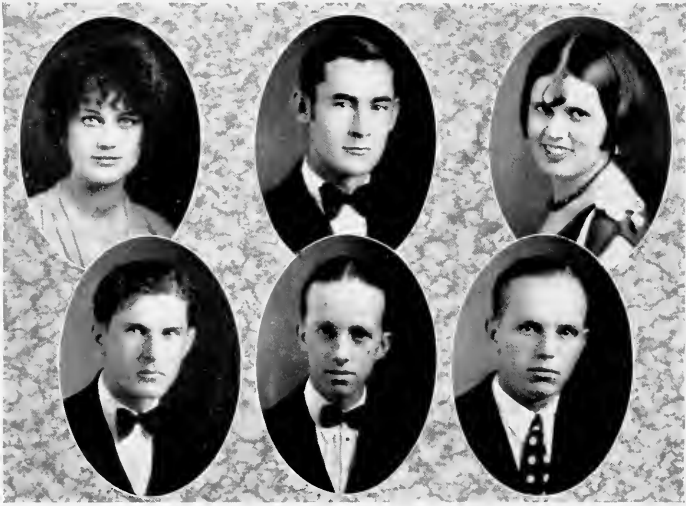

Certificate and Diploma Students

DAVID B. HARRELL	<i>Diploma in Piano</i>
MABEL ALEXANDER	<i>Diploma in Piano</i>
FERN LASHLEY	<i>Certificate in Expression</i>
J. B. UTLEY	<i>Certificate in Chemistry</i>
F. S. CRUTCHFIELD	<i>Certificate in Chemistry</i>
J. V. WOMBLE	<i>Certificate in Chemistry</i>

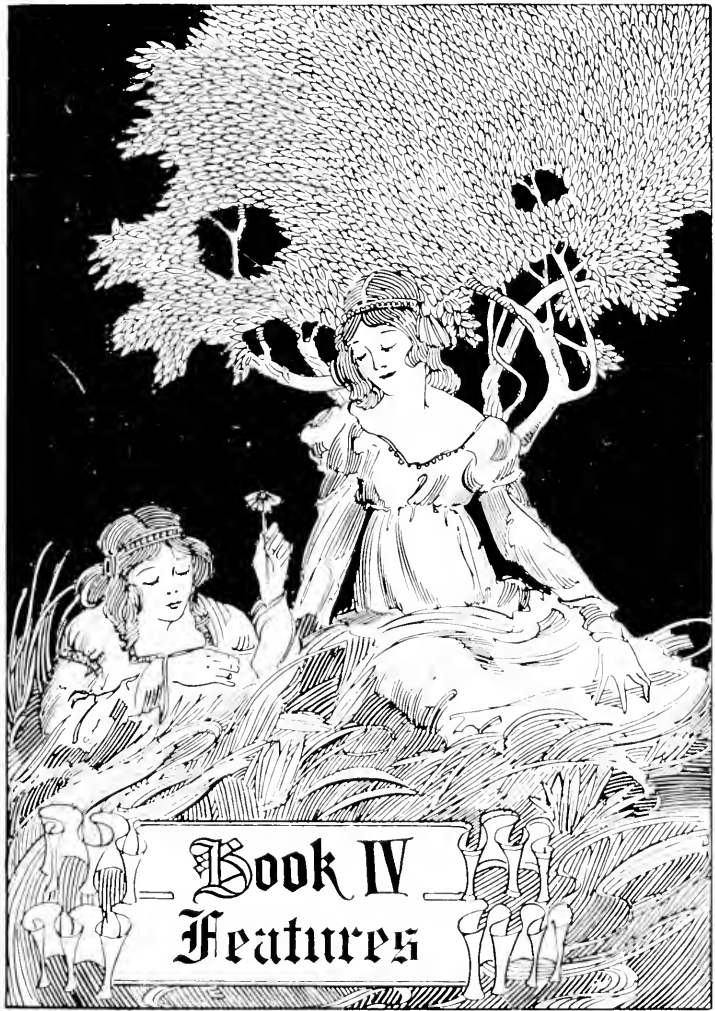

Book IV
Features

“Women”

*“Somewhere she waits to make you win,
Your soul in her firm white hands—
Somewhere the gods have made for you
The woman who understands.*

*This is the story of ours—
This is the woman’s way—
Wiser than seers or sages,
Lifting us day by day—
Facing all things with a courage
Nothing can daunt or dim
Treading life’s path wherever it leads—
Lined with flowers or choked with weeds—
But ever with him—with him,
Guardian, comrade, and golden spear,
The men who win are helped by her.*

*Somewhere she waits, strong in belief,
Your soul in her strong white hands;
Thank well the gods when she comes to you,
The woman who understands.”*

MISS MARY STOUT, "Physici" Sponsor

MISS FRANCIS TURNER, *Harmon and Gold Sponsor*

MISS NORA LANE, *Football Sponsor*

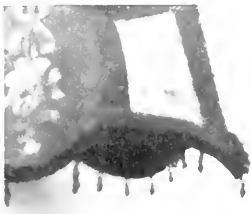

MISS ROSALIE KIMBALL *Basketball Sponsor*

MRS. A. F. FOWLER, JR., *Baseball Sponsor*

MISS ALICE FORENEY, Senior Class Sponsor

MISS ODESSA CRADDOCK, *Junior Class 1910*

MISS VERDE PHILLIPS, Sophomore Class Sponsor

MISS LADY FURANKS, *Freshman Class Sponsor*

SENIOR CLASS
FAVORITES

MISS SUSIE ELDER

MR. C. J. CRUTCHFIELD

MR. W. P. LAWRENCE, JR.

MISS MARION NALLE

MISS MABEL HOLT

MR. D. P. BARRETT, JR.

J.S. FOWLER

CLARA SHARPE

Book V
Organizatinus

SOCIETIES

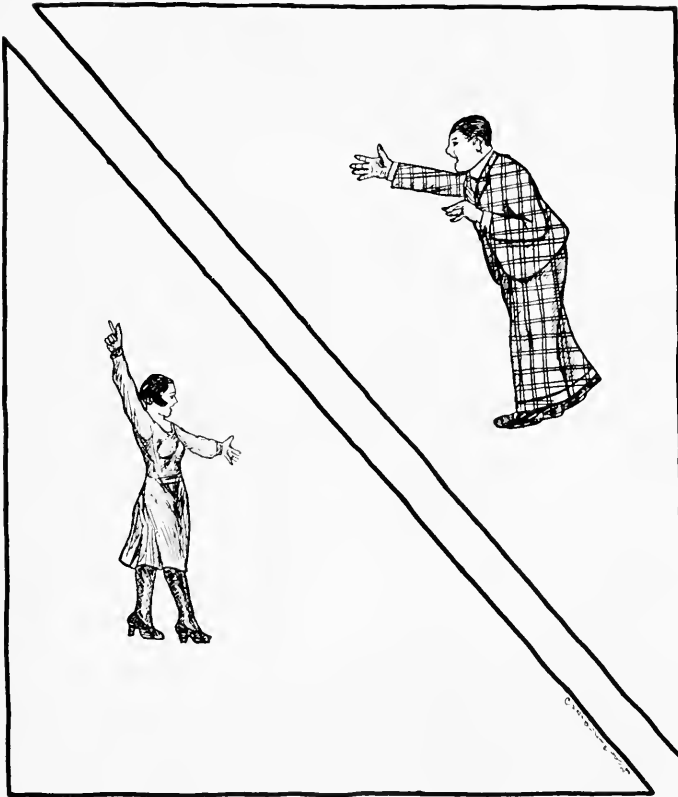

PHILOLOGIAN LITERARY SOCIETY

Philologian Roster

D. P. BARRETT
P. S. BAYNES
W. T. BEATY
C. M. FUERTES
E. M. CHANDLER
J. C. CLARK
RALPH COGGINS

CFCIL COX
B. E. DILOACH
A. A. DOLLEMYER
C. C. DOLLAR
W. H. DUNCAN
H. T. FEIRD
JOF FRENCH

J. S. FOWLER
K. B. HOOK
P. G. HOOK
G. S. HUNT
C. W. KIPKA
E. G. KNIGHT
W. P. LAWRENCE

A. P. LEWIS
T. E. LOWRY
S. E. MADREN
J. P. McNEILL
R. N. MOSES
M. A. NETHERY

D. A. NORTHCUTT
L. W. REGISTER
E. F. RHODES
J. D. SHAW
D. W. SHEPHERD
H. S. SHEPHERD
R. E. SIMS

C. H. SLAUGHTER
M. T. SORRELL
C. P. THOMPSON
J. W. VAN HOOK
G. H. VEAZY
G. P. VICKERS
J. R. WALKER
P. C. WALKER
J. E. WALLS
W. A. WESTON
L. C. WILLIAMS
AVICH YORK

PHILOLOGIAN ENTERTAINERS

ANNUAL ENTERTAINMENT

OF THE

Philologian Literary Society

WHITLEY AUDITORIUM, ELON COLLEGE, N. C.

November 24, 1927, 8:00 P. M.

PROGRAMME

Welcome Address DAVID SHEPARD
Duet J. P. McNEILL, C. C. DOLLAR
Reading: "The Lost Word," by Henry Van Dyke P. G. HOOK
Cornet Solo E. F. RHODES
Reading: "Be Careful, Si" J. R. WALKER
Quartet . J. P. McNEILL, C. C. DOLLAR, JOE FRENCH, E. F. RHODES
Sketch
E. M. CHANDLER, E. F. KNIGHT, M. A. NETHERY, C. P.
THOMPSON, J. E. WATTS
Oration—Superstition and Ghosts J. PAUL McNEILL

ENTERTAINMENT COMMITTEE

C. W. KIPKA, *Chairman*
T. E. LOWERY L. W. REGISER J. D. SHAW
DAN NORTHCUT A. A. DOFFLEMYER G. S. HUNT
B. F. DILLONCH, JR. L. C. WILLIAMS

MARSHALS

Cecil Cox, *Chief*
D. P. BARRITT G. H. VLAZBY
JAMES S. FOWLER T. E. LOWERY

CLIO LITERARY SOCIETY

Clio Roster

E. H. ABELL	I. D. EURL
F. H. ALEXANDER	DARDEN EURI
H. L. BARNEY	D. M. ELDER
T. K. BENJON	C. C. FOUSHEE
ROBERT BOYD	D. B. HARRILL
R. E. BRITILL	PERCY HUDSON
M. W. CARROW	WYATT HIGGINSMITH
LEO COLCLOUGH	R. H. JOHNSON
R. G. DAVIS	B. D. JONES
O. W. DEAYON	A. W. LANTON
F. N. PARKER	
PAUL RAKESTRAW	
F. A. RAWLS	
G. E. RING	
H. G. ROBERSON	
ALBERTO RODRIGUEZ	
HOWARD SMITH	
C. J. THOMAS	
G. D. UNDERHILL	
JAMES WALTON	
WESLEY WILLIAMS	
R. C. WIGHTMAN	

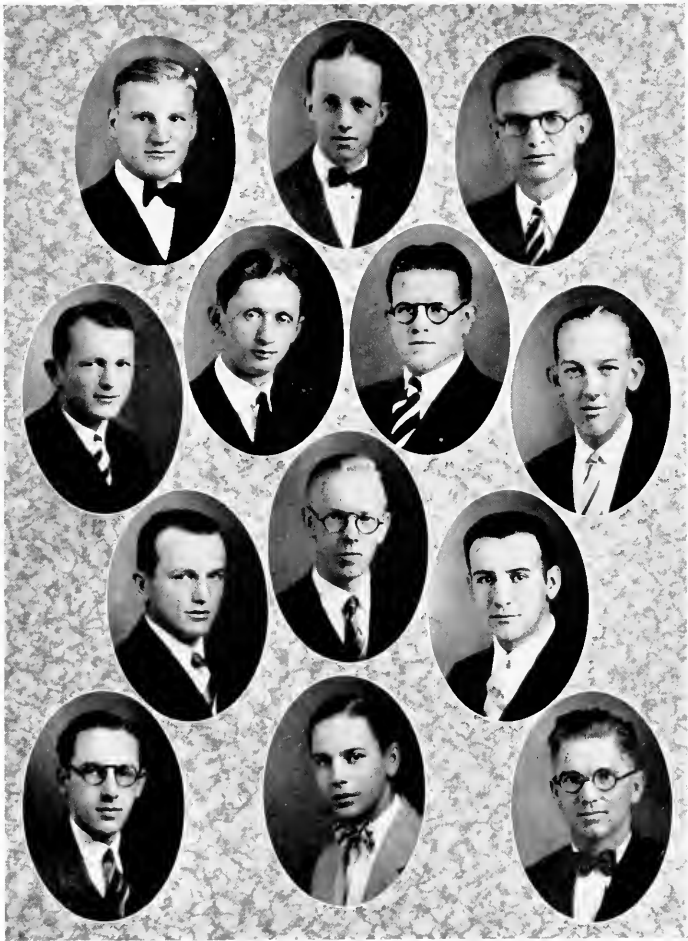

CLIO ENTERTAINERS

ANNUAL ENTERTAINMENT
 OF THE
Clio Literary Society

WHITLEY AUDITORIUM, ELON COLLEGE, N. C.
 February 22, 1928, 8:30 P. M.

PROGRAMME

- "Clio Song"* ENSEMBLE
Welcome Address PERCY HUDSON
"Festive March" Rogers
 DAVID B. HARRELL at the organ
Oration—The Little Boy Who Never Told a Lie CLYDE C. FOUSHEE
Quartette—"In the Candle-Light" Brown
 H. L. BARNEY, A. W. LAXTON, T. D. EURE and H. G. ROBERTSON
Reading—The Lost Chord NASH PARKER
Oration—The Star of Peace RALPH H. JOHNSON
Duet—The Little Red Schoolhouse T. D. EURE and D. J. EURE
Reading—The Arena Scene from "Quo Vadis?" By Henryk Sienkiewicz
 H. GEORGE ROBERTSON
Quartette—"Outdoor Life" Meyer
 H. L. BARNEY, A. W. LAXTON, T. D. EURE and H. G. ROBERTSON
Alumni Address F. F. MYRICK

ENTERTAINMENT COMMITTEE

H. GEORGE ROBERTSON
 ROMIE DAVIS F. H. ALEXANDER

MARSHALS

M. W. CARROW, *Chief*
 DELOS ELDER DANIEL BOONE
 G. D. UNDERHILL ROBERT BOYD

PSYKALEON LITERARY SOCIETY

ANNUAL ENTERTAINMENT

OF THE

Psykaleon Literary Society

WHITLEY AUDITORIUM, ELON COLLEGE, N. C.

January 18, 1928, 8:00 P. M.

PROGRAMME

<i>Welcome</i>	RUTH KIMBALL
<i>Review of Life and Works of James Oliver Currier</i>	MABEL ALEXANDER
<i>A Life's Story</i>	
SOPHIA POWELL, MARY FRANCIS MARTIN, JIMMY WHITE, SARA VIRGINIA HOOK, RUTH RUSTON, WAUFU LAMBEETH, MILDRED McPHERSON, ALMA KIMBALL, JOHNNIE SHARPE, IDELL JONES, ROSEFELD KIMBALL, RACHAEL JOHNSON, OLA PITCHFORD, VELMA SMITH.	
<i>Current Events</i>	JOHNNIE SHARPE
<i>Original Story</i>	VIRGINIA HARDIN
<i>Essay—"Growth"</i>	CHARLOTTE ROBERTS
<i>Songs of the Seasons:</i>	
"The Herald of Spring"	Stafford
MABEL ALEXANDER, RUTH RUSTON, MARY COX, CLARA UNDERWOOD	
"Bright Summer"	Vincent
MARY WILSON, CHARLOTTE ROBERTS, MOYD FILE, IRMA MORRICE	
"Hurrah for Autumn"	Jones
IDELL JONES, LILY THOMPSON, RUTH STEPHENS, ELIZABETH CARPER.	
"Jolly Winter"	Vincent
FRANCIS TURNER, VELMA SMITH, MARGARET MOLLIFI, ALMA ROUNTREE	
<i>Reading—"Hats of Other Days"</i>	HANNAH NAWMAN
<i>Psykaleon Song</i>	Words written by RUTH RUSTON

Society

PROGRAM COMMITTEE

SUSIE ELDER, *Chairman*

ROSEFELD KIMBALL FRANCIS TURNER

MARSHALS

ELIZABETH GREEN, *Chief*

RUTH ALEXANDER EUGENIA GRUBB
RUTH PURSER CLARICE GUNN

PSIPHELIAN LITERARY SOCIETY

Psiphelian Roster

SUEMOLL ALCON	EDITH CLARK	NANNIE GRAHAM
MILDRED ARLEDGE	MARY DIX	MYRTLE HOLT
ELLA ATKINS	MERLINE DUNLAP	ANNIE JUNE HORNADAY
RUBY BRAXTON	AEMA FAULSTIE	CHRISTINE HORNADAY
LOIS CALHOUN	RACHALL FOUVILLE	MYRTLE ISLEY
EVANGELINE CARR	LILLIAN FOUST	MINNIE JOHNSON
ELLA KEYSER	MABEL MICHAEL	
MARGARET LINDBERGER	MARTHA NETHERY	
MARY LINDBERGER	VELMA O'CONNELL	
BERTHA LITTLE	ROSA PASCHALL	
PAULINE LITTLE	LELLA PEEB	
NORMA MATLOCK	MYRA PERRY	
	CAROLINE POWELL	
	BIRDIE ROWLAND	
	GRAHAM ROWLAND	
	SARAH SADLER	
	EVA SIKES	
	GLADYS SPOON	
	LOUISE SPRINGS	
	JEWELL TRUITT	
	GLADYS WHITE	
	NELLIE WHITE	

ANNUAL ENTERTAINMENT

OF THE

Psiphelian Literary Society

WHITLEY AUDITORIUM, ELON COLLEGE, N. C.

Saturday, April 7, 1928

PROGRAMME

<i>Welcome Address</i>	MILDRED JOHNSON
<i>Essay</i>	MILDRED ARLEDGE
<i>Vocal Solo</i>	ELLA KEYSER
<i>Reading</i>	MERLINE DUNLAP
<i>Piano Duet</i>	BERTHA LITTEL
<i>Presidents of Coming Election</i>	MARION NEHRY, JEWELL TRULLI
<i>Pantomime—Coming Thru the Rye</i>	GLADYS WHITE, MARY DIX
<i>Annie Laurie</i>	PAULINE LITTEL
<i>My Bonnie</i>	RACHEL FONVILLE
<i>Violin Solo</i>	NELLIE WHITE
<i>Interpretation of Easter</i>	MINNIE JOHNSON

MARSHALS

MABEL ALEXANDER

RUBY BRAXTON

NORMA MATLOCK

GLADYS SPOON

VELMA O'CONNELL

PROGRAM COMMITTEE

CAROLINE POWELL, *Chairman*

BIRDIE ROWLAND

MYRTLE ISLEY

Editorial Staff

PAUL G. HOOK, '28 *Editor-in-Chief* C. W. KIPKA, '29 *Managing Editor*
 G. D. COLCLOUGH, '26 *Alumni Editor*

Business Staff

G. E. RING, '29 *Business Manager* W. P. LAWRENCE, JR., '29 *Advertising Mgr.*
 P. B. SAWYER, '29 *Asst. Business Manager* H. E. SHEPHERD, '29 *Asst. Adv. Manager*

Circulation Staff

C. P. THOMPSON, '29, *Manager*
 JEWELL TRUITT, '29 G. F. WOMBLE, '29 CICH. COX, '29 F. B. BROWN, '29

Reporters' Club

FRANCES TURNER, '28, *President*
 ESTHER BROOKSHIRE, '28 H. T. EHRL, '29 DAVID SHEPHERD, '29 MAURICE CARROW, '31
 R. G. DAVIS, '29 HOWARD SMITH, '31 MARGARET MOFFIT, '28 K. B. HOOK, '31
 J. W. BARNEY, *Faculty Advisor*

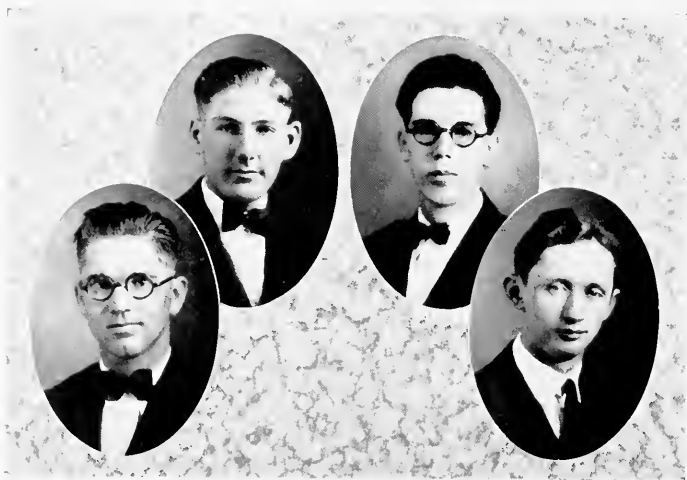

Intercollegiate Debate

ELON vs. GUILFORD

QUERY: Resolved, That the United States should cease to protect by military force capital invested in foreign countries except after a formal declaration of war.

AFFIRMATIVE AT ELON

H. G. ROBERTSON

R. N. MOSES

NEGATIVE AT GUILFORD

CLYDE FOUSHLEE

D. W. SHEPHERD

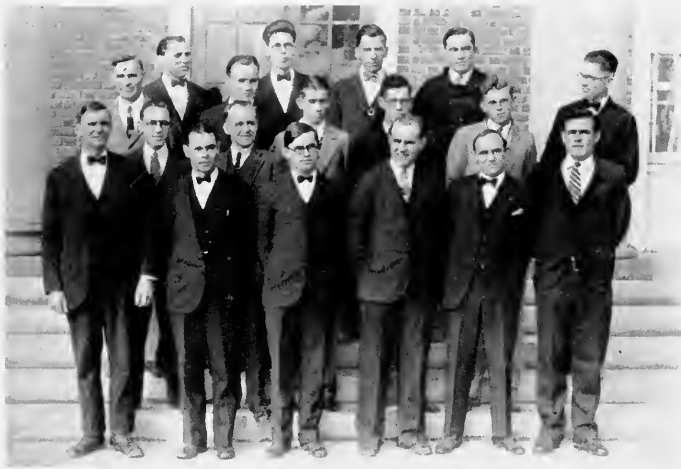

Ministerial Association

OFFICERS

C. C. FOUSHEE *President*
 R. N. MOSES *Vice-President*
 DANIEL BOONE *Secretary-Treasurer*

MEMBERS

G. H. VEAZEY	HENRY HILLIARD
PAUL KINNEY	EUOLIN BRADY
S. B. WILSON	C. C. FOUSHEE
C. C. DOLLAR	A. A. DUFFLEMYER
JOE FRENCH	DR. W. S. ALEXANDER
ALBERT WESTON	LEE INGLE
G. D. UNDERHILL	R. N. MOSES
PROF. S. A. BENNETT	P. B. RAKESTRAW
S. C. HUNT	RALPH JOHNSON

Religious Activities Organization

CAROLINE B. POWELL
President

J. P. McNEILL
Vice-President

GRAHAM ROWLAND
Secretary

RUTH KIMBALL
Treasurer

Young Women's Christian Association

SUSIE ELDER
President

JEWELL TRUITT
Vice-President

NANNIE GRAHAM
Secretary

ALMA KIMBALL
Treasurer

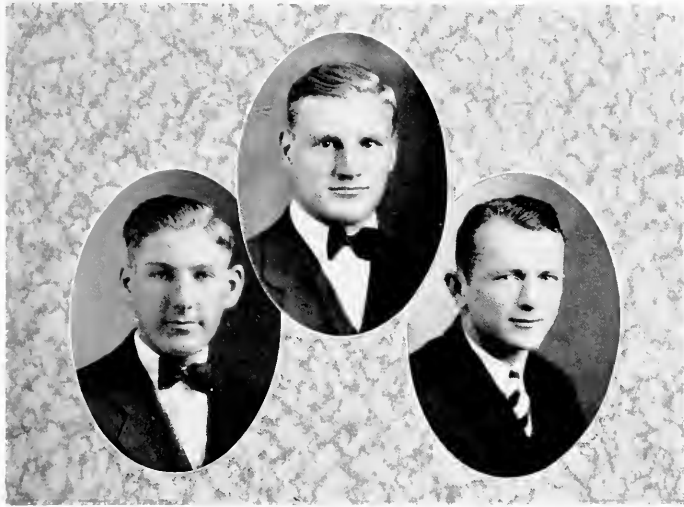

Young Men's Christian Association

F. H. ALEXANDER
President

D. W. SHEPHERD
Vice-President

T. D. EURE
Secretary-Treasurer

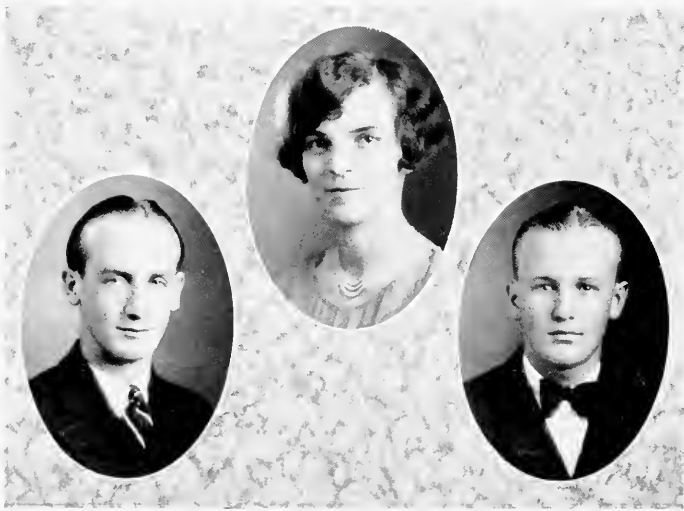

Christian Endeavor Officers

NANNIE GRAHAM
President

DAN LONG NEWMAN
Vice-President

EUGAL WATTS
Secretary

STUDENT GOVERNMENT

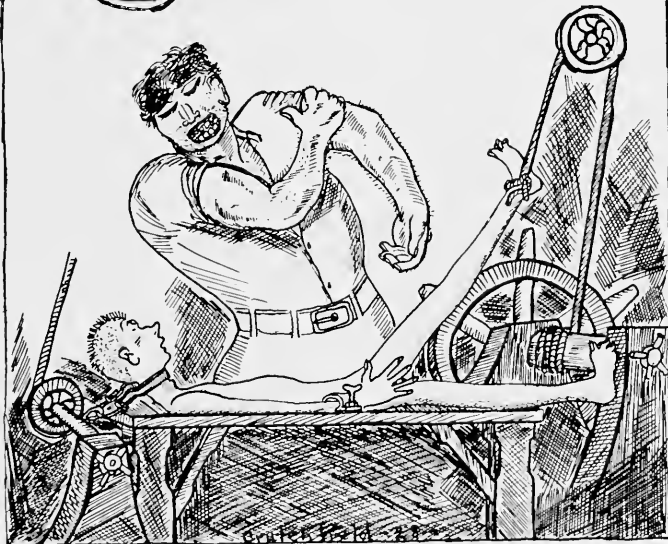

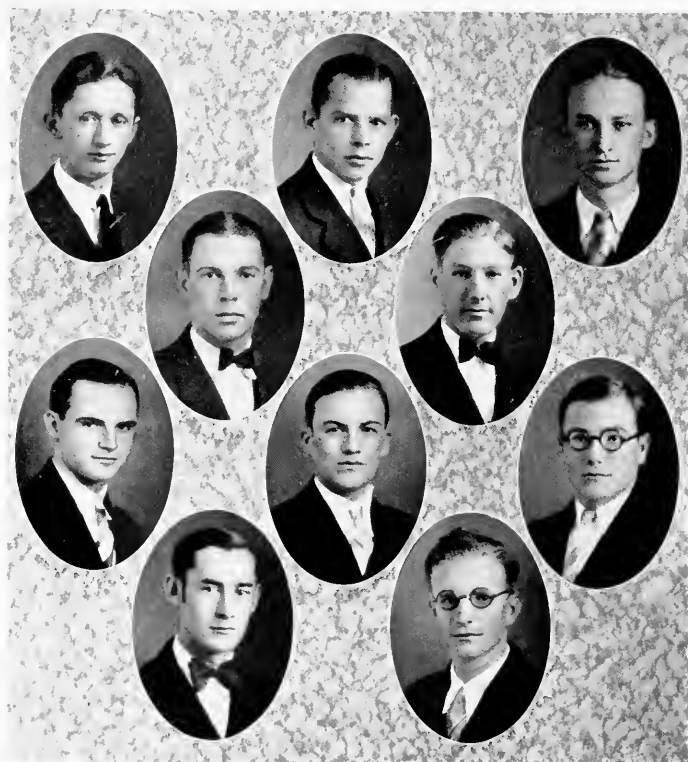

Student Senate

E. W. McCAULEY *President*
 R. E. BRITTLE *Vice-President*
 H. G. ROBERTSON *Secretary*
 D. W. SHEPHERD *Treasurer*

P. S. BAYNES
 S. F. JACKSON

P. G. KINNEY
 C. J. THOMAS

J. B. UTLEY
 W. L. REGISTER

Student Council

ROSBUD KIMBALL *President*
 ALMA ROUNTREE *Secretary*
 RUBY BRAXTON *Treasurer*

ELIZABETH GREEN
 MARION NALLE

MARGARET MOTTI

VELMA SMITH
 VYELLE DENSON

Pan-Hellenic Council

C. W. KIPKA, <i>President</i>	Iota Tau Kappa
P. G. HOOK, <i>Vice-President</i>	Alpha Pi Delta
FRANCES TURNER, <i>Secretary</i>	Beta Omicron Beta
MABEL MICHAEL	Pi Kappa Tau
EUGENE WATTS	Kappa Psi Nu
HANNAH NEWMAN	Delta Upsilon Kappa
NANNIE GRAHAM	Tau Zeta Phi

C L U B S

Kappa Psi Nu

BROTHERS IN COLLEGE

E. H. ABELL	T. M. GREEN	J. P. McNEILL	J. B. UTLEY
D. P. BARRETT, JR.	T. B. HAMRICK	D. D. NORTHCUIT	J. R. WALKER
C. J. CRUTCHFIELD	D. B. HARRELL	E. F. RHODES	J. E. WATTS
T. S. CRUTCHFIELD	W. P. LAWERENCE, JR.	H. G. ROBERTSON	G. F. WOMBLE
L. C. DOSTER	J. D. LEE, JR.	C. P. THOMPSON	J. V. WOMBLE

HONORARY MEMBERS

C. J. VELIE	E. W. VICKERS
-------------	---------------

BROTHERS IN FACULTY

C. M. CANNON	GEORGE D. COLCLOUGH	R. H. GUNN	M. W. HOOK
--------------	---------------------	------------	------------

BROTHERS OUT OF COLLEGE

S. H. ABELL	J. W. FIX	H. M. LYNCH	P. D. RUDD
H. C. AMICK	J. L. FLOYD	J. L. LYNCH	D. O. SAUNDERS
E. W. AUMAN	W. M. GARRISON	S. M. LYNAM	H. L. SCOTT
F. D. BALLARD	C. W. GORDON	W. E. MOON	W. T. SCOTT
J. T. BANKS	J. D. GORRELL	K. R. MACCALMAN	H. G. SELF
J. D. BARBER	T. E. HANNER	R. F. MORTON	L. R. SIDES
A. L. BRINKLEY	I. O. HAUSER	J. C. McADAMS	W. B. TERRELL
R. D. CLEMENTS	C. W. HOOK	G. C. MANN	R. W. UTLEY
A. L. COMBS	F. H. HUNTER	C. E. NEWMAN, JR.	C. L. WALKER
A. H. DOFFLEMEYER	L. I. INGLE (<i>Dec.</i>)	J. B. NEWMAN	J. A. WALKER
J. N. DENTON	L. F. JOHNSON	M. L. PATRICK	L. V. WATSON
L. B. EZELL	O. C. JOHNSON	M. Z. RHODES	E. C. WHITE
B. W. EVERETTE	W. B. LAMBETH	H. R. RICHARDSON	G. C. WHITE
W. M. FARRIS	W. A. LINDLEY	E. H. RAINEY	M. J. W. WHITE, JR.
J. M. FARMER	P. E. LINDLEY	R. S. RAINEY	M. G. WICKER
	M. O. WYRICK		

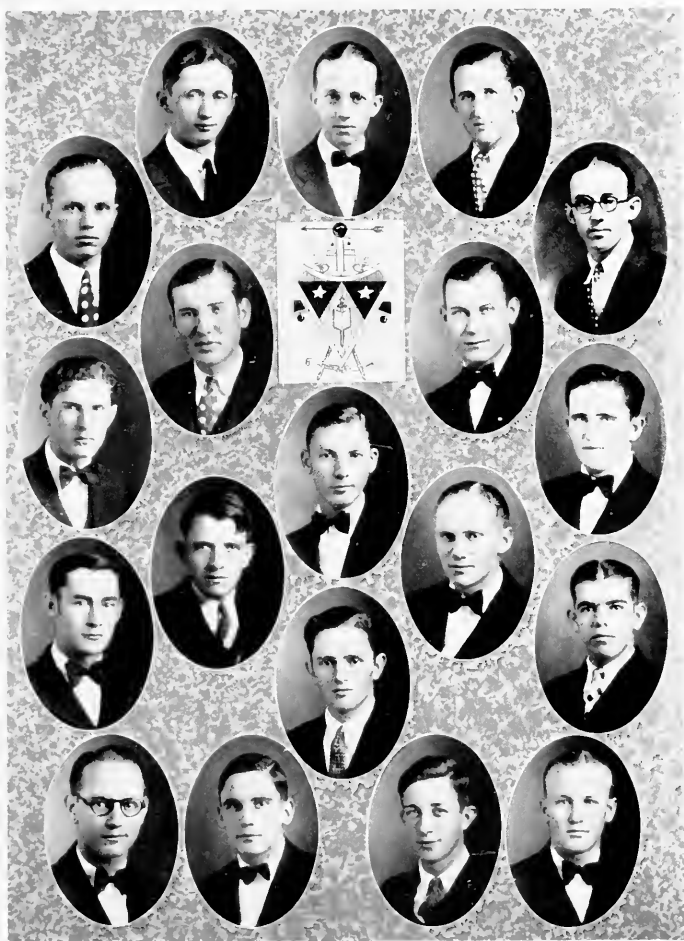

KAPPA PSI NU

IOTA TAU KAPPA

Alpha Pi Delta

BROTHERS IN COLLEGE

FRANK H. ALEXANDER	HURLEY SHEPHERD	GUY ALEXANDER
PAUL G. HOOK	OLLIE DEATON	TWIMAN G. ANDREWS
JAMES B. BROWN	CLYDE FOUSHEE	EDWARD ISLEY
ROMIE G. DAVIS	AYTCH YORK	W. R. MAXWELL
RITCHIE E. BRITTLE	CARL DOLLAR	PERCY HUDSON
DAVID SHEPHERD	ALLEN W. LANTON	KENNETH HOOK
	DEWEY MAST	

HONORARY MEMBERS

PROF. T. E. POWELL

BROTHERS OUT OF COLLEGE

D. YORK BRANNOCK	E. M. QUALLS
H. E. CRUTCHFIELD	M. M. JOHNSON
FERRY L. GIBBS	W. L. McLEOD
B. L. GREEN	R. M. HOOK
J. M. GREEN	LUTHER BROWDER
T. V. HUEY	A. B. JOHNSON
J. F. QUALLS	LYMOND ANGEL
	M. A. McLEOD

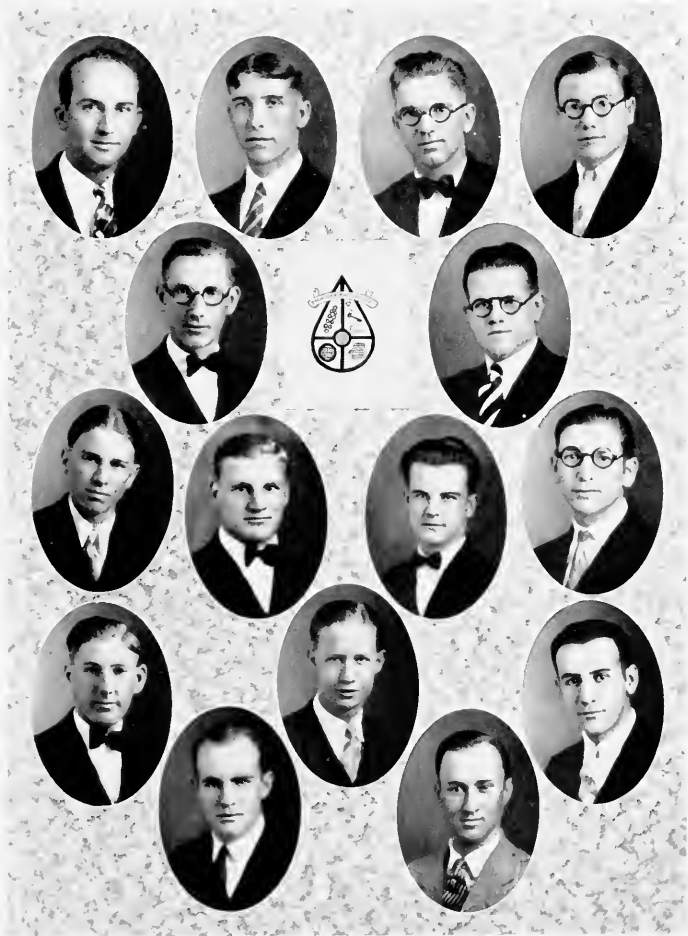

ALPHA PI DELTA

Delta Upsilon Kappa

SISTERS IN COLLEGE

JULIA CLEM
AIMA KIMBALL
RUTH KIMBALL
ROSEBUD KIMBALL
HANNAH NEWMAN
WAUHELL LAMBETH

FERN LASLEY
ANN RAWLS
AIMA ROUNTRIFE
BIRDIE ROWLAND
GRAHAM ROWLAND
ALLEEN MAY
LOIS McADAMS

CLARA SHARPE
PLACYDE THOMPSON
CLARA UNDERWOOD
CHRISTINE WICKER
BELLE WICKER
MARGARET MOFFITT

HONORARY MEMBERS

LILA NEWMAN

PAULINE SHOOPF

CATHERINE BELLIS

SISTERS OUT OF COLLEGE

RUBY ATKINSON
MARY LEE WILLIAMS
CLARENCE LINCOLN
MRS. MARK McADAMS
MARGARET ROWLAND
LILLIAN HARRELL
OLYN BARRETT
MARY LEE FOSTER
LOUISE WATKINS
MRS. E. R. LANE
ADELIA JONES
GWENDOLYN PATTON
ANNA PHILLIPS
EMMA MORGAN
ALBERTA ATKINSON
IDA WILKINS
MINNIE ATKINSON
GLADYS PEACE
MRS. L. D. MARTIN

PEARL TETER
MRS. SMITH ROBERTSON
MRS. P. C. MIDDLETON
MRS. MILLS RIDDICK
MRS. GEO. PARKERSON
DELORIS MORROW
MARY NELLE HOLLAND
MRS. PAUL FULTON
MRS. ROBT. ETHERIDGE
JANICE FULGHAN
LOUISE COOK
ESSIE MAE TRUITT
FREDA DIMMICK
HAZEL ROSEMOND
MRS. LONNIE SIDES
MRS. LEGETTE BLYTHE
MRS. MILLS GREEN
MRS. LYNAM WILKINS
MRS. G. D. UNDERWOOD

IRENE GOFF
MRS. P. D. RUDD
MRS. J. E. WHITSELL
EUNICE MORROW
CLARA TUCK
DOROTHY SHORTERIDGE
MRS. J. B. GAY, JR.
MRS. E. P. McLEOD
TOM STRADER
FLORENCE WHITELOCK
MRS. JACK EDWARDS
MRS. L. J. BRAY
MRS. H. CLAY ROSS
MRS. W. S. PERSON
LALAH DURHAM
ANNE CURTIS
MRS. HERBERT SCHOLTZ
KATHLEEN PARKS
ANITA PARKS

DELTA UPSILON KAPPA

Beta Omicron Beta

SISTERS IN COLLEGE

ALBERTA ROBERTS
VIRGINIA BROWN
MARY BRANNOCK
ESTELLE KELLY

GRACE STOUT
NELLIE WHITE
VIRGINIA HARDEN
KITTY JOHNSON
EDNA STOUT

MARJORIE MOORE
RUTH ALEXANDER
FRANCES STERRETT
FRANCES TURNER

HONORARY MEMBERS

MISS FLORENCE FISHER MRS. W. A. HARPER

SISTERS OUT OF COLLEGE

MARGARET J. BALLENTINE
VICTORIA ADAMS
DOROTHY BELVIN
MRS. H. W. BARBER
MRS. MAURICE BRIGGS
EFFIE BOWDEN
THELMA BURTON
MRS. C. M. CANNON
MRS. L. M. CANNON
PATTIE COGHILL
DELLA COTTON
ESSIE COTTON
GRACE CROCKETT
RUTH CRAWFORD

BESSIE DALE
MRS. ROBERT ERNST
WILSON GATEWOOD
MRS. H. S. HARDCASTLE
MRS. MARVIN HOLT
ELSIE JONES
MAUDE HENDRICK
MARY GRAHAM LAWRENCE
MRS. T. E. POWELL
PEARL REYNOLDS
EUNICE RICH
ANNIE SIMPSON
GLADYS SIMPSON
NOVVIE SMITH

CALLIE SPRULL
GLADYS SPRULL
JEANETTE STOUT
MARY HALL STRYKER
MARGARET TERRY
MRS. DENNIS TUTTLE
SUE ELLA WATTS
KATE WHEELER
MARGUERITE YOUNG
MARY ADDIE WHITE
MARY STOUT
WILEY STOUT
HELEN RHODES

BETA OMICRON BETA

Tau Zeta Phi

SISTERS IN COLLEGE

MILDRED ALDRIDGE
LUCY DICK
MARY DIX
NANNIE GRAHAM
ANNIE JUNE HORNADAY

CHRISTINE HORNADAY
MYRTLE ISLEY
BERTHA LITTLE
MARGARET LINBERGER
RUTH MORTON
MILDRED MCPHERSON

EVA PARKER
CAROLINE POWELL
GLADYS SPOON
MARY WILSON
GLADYS WHITE

HONORARY MEMBERS

MRS. FRANCIS J. RING

MRS. C. JAMES VELIE

SISTERS OUT OF COLLEGE

NANNIE ALDRIDGE
LUCY AUSTIN
MRS. LANE ATKINSON
MARJORIE BURTON
JUDITH BLACK
LUCILE CARDWELL
ANN COLEMAN
OLA KING COWING
MRS. J. H. DOLLAR
SARAH DEATON
FANNIE GLENN ELDER
ANNIE LEE FLOYD
MRS. H. G. FLOYD
MRS. M. W. HOOK

MRS. H. O. HORNE
MRS. OHS KING
RUTH LYERLY
MAMIE MOORE
BEULAH MORTON
ELIZABETH MCCOLLUM
MRS. G. G. MILLER
BESSIE MARTIN
MARGARET NEBLETT
NELL ORR
RUBY ROWLAND
MYRTLE VICKERS
MADGE WOODS
GLADYS YATES

TAU ZETA PHI

Pi Kappa Tau

SISTERS IN COLLEGE

MABEL ALEXANDER
LOIS ADAMSON
CLARICE ALBRIGHT
ESTHER BROOKSHIRE

FLORENCE BROWN
LUCY BOONE
MADGE GREEN
MARY HORNE
MABEL HOLT

MARGARET LAWRENCE
LOUISE MCPHERSON
MABEL MICHAEL
GRACE WRIGHT

HONORARY MEMBERS

MISS HATTIE BROWN MISS EMILY JOHNSTON
MISS OLLIE STADLER

SISTERS OUT OF COLLEGE

HAZEL AUMAN
LYDE BINGHAM
TINSLEY BRYANT
MRS. GRADY BROWN
CLARICE CARPENTER
MRS. CLAUD CHEEK
MRS. HAZEL COOK
ANNIE CARTER
MILDRED DOZIER
NANNIE SUE DUNN
MRS. LACY HOOPER

LOUISE HOMEWOOD
JEWEL HUGHES
PATTIE HURLEY
SALLIE KATE INGRAM
ANNIE MAE LACKEY
LIZZIE LAWRENCE
MARIE NOBLES
LUCY McCARGO
SALLIE MAE OLIVER
MARY PRICE
SARA PRICE

VERDIE PHILLIPS
TORA RUDD
LENA RUSSELL
ELSIE TEAGUE
RUTH VON CANNON
BESS WALKER
ALICE WEBER
MRS. E. WALKER
LILLIAN WALKER
THYRA WRIGHT
JULIA YARBROUGH

PI KAPPA TAU

Yankee Club

OFFICERS

FRANCES STERRETT *President*
 MAURICE CARROW *Vice-President*
 MARY WILSON *Secretary-Treasurer*

MEMBERS

MARJORIE MOORE	MARY WILSON
FRANCES STERRETT	RUTH RUSION
S. A. BENNETT	GARDNER UNDERHILL
MAURICE CARROW	
W. S. ALEXANDER	
KATHERINE JOHNSON	
ALLEN BRANNER	

Georgia-Alabama Club

OFFICERS

ZACHARY TAYLOR WALKER *President*
 ROWLAND SMITH *Vice-President*
 LOIS ADAMSON *Secretary-Treasurer*

MEMBERS

E. H. ABELL	SUSIE EIDER
C. C. DOLLAR	ROWLAND SMITH
LOIS CALHOUN	ZAC WALKER
STALLY HUNT	
G. H. VEAZY	
JOF FRENCH	

Virginia Club

OFFICERS

P. G. HOOK *President*
 ANNE RAWLS *Vice-President*
 JULIA CLEM *Secretary-Treasurer*

MEMBERS

HINTON ROUNTREE	A. A. DOFFLEMYER
MARY RAWLS JONES	CHARLOTTE ROBERTS
JULIA CLEM	ALBERTA ROBERTS
PAUL HOOK	ANNA LAURA HOLLAND
ALMA ROUNTREE	DOROTHY WILLIAMS
ANNA RAWLS	E. F. RHODES
DAVID HARRELL	BROCK JONES
GLADYS WHITE	FERALD RAWLS
MARY DIX	EVERETT RING
MARY COX	KENNETH HOOK
HANNAH NEWMAN	CAMERON WIGHTMAN
BERNICE BUSHONG	L. R. CATHER
ELIZABETH FOLK	WINNONA MORRIS

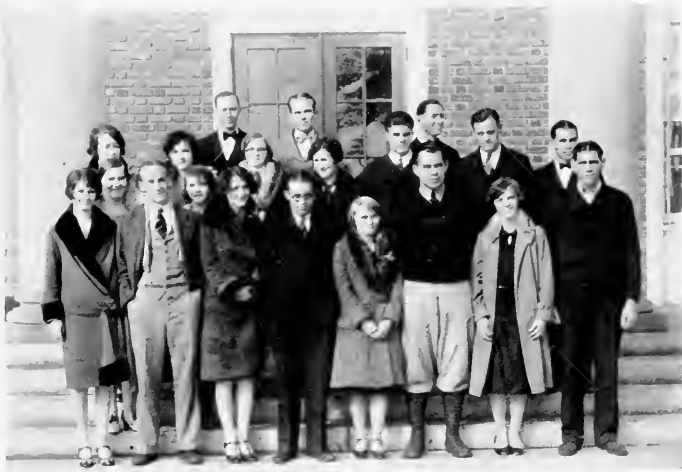

Alamance Club

OFFICERS

E. W. McCAULEY, President
 PAUL KINNEY, Vice-President
 NANNIE GRAHAM, Secretary
 MARY HORNE, Treasurer

MEMBERS

MYRA PERRY	EDNA TYSON
D. L. NEWMAN	MYRILE ISLEY
RACHAEL JOHNSON	CARROLL CLARK
C. H. SLAUGHTER	TROY MOSER
MILDRED McPHERSON	PAUL KINNEY
E. W. McCAULEY	RACHEL FONVILLE
NANNIE GRAHAM	B. F. DELOACHIE
RUBY BRAXTON	GUY ALEXANDER
LUCY BOONE	CLARA WARD

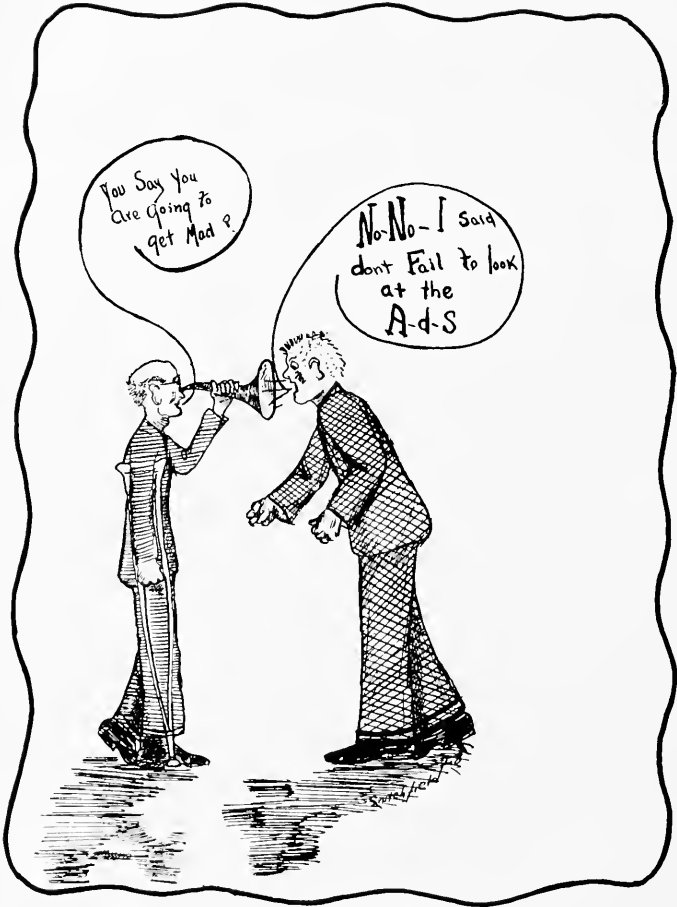

You Say You
Are Going To
Get Mad ?

No-No - I said
dont Fail to look
at the
A-d-S

COMPLIMENTS

OF

J. S. White Drug Co.

ELON COLLEGE, N. C.

Dress Well and Succeed

Apparel proclaims the man! To be finished in the fine arts is essential to success. To proclaim your fitness, the fashions in the assortment at the Vanstory Store are designed for that duty.

Jefferson Standard Bldg.

GREENSBORO, N. C.

Carolina's Largest
Photograph Concern

**SIDDELL
STUDIO**

RALEIGH, N. C.

Official Photographer
for PHIPSICLI

JOHN SIOFFNER, President
C. E. FOGLEMAN, Vice-President
W. C. ELDER, Secretary and Treasurer

**Perfection Hosiery
Mills, Inc.**

MANUFACTURERS
FINE SEAMLESS HOSIERY
BURLINGTON, N. C.

When in Greensboro Visit
SANITARY LUNCH

Best Food at Lowest Price

"For when the One Great Scorer
comes to write against your name, He
writes not that you won or lost, but how
you played the game."

ELON COLLEGE BUILDINGS

LADIES' HALL

Co-operative Boarding Department for Young Ladies

POWER HOUSE

Central Heating and Lighting Station

ALUMNI BUILDING

Gymnasium and Dormitory for Young Men

WEST DORMITORY

Contains 54 Dormitory Rooms for Young Lady Students and Teachers

EAST DORMITORY

Dormitory Capacity for Seventy Men

CARLTON LIBRARY

200,000-Volume Capacity Library, with Seminar Rooms and Professors' Studies

DUKE SCIENCE BUILDING

Equipped with Standard Laboratories for all the Sciences

ALAMANCE BUILDING

30 Class Rooms and Special Departments. Seven Offices. Given by the Citizens of Alamance County.

WHITLEY AUDITORIUM

Seating Capacity of 1,000 in Auditorium, with 28 Music Studies and Practice Rooms

CHRISTIAN EDUCATION BUILDING

Cares for all Student Activities, both Religious and Social. Laboratory for the Department of Christian Education. No other building of like character on any college campus in the world.

Write C. M. CANNON, Elon College, N. C.
FOR PARTICULARS

R. H. WHITEHEAD
President

C. C. FONVILLE
Secretary

D. R. FONVILLE
Vice-President and Treasurer

STANDARD REALTY AND SECURITY COMPANY

Real Estate—Rentals—Insurance—Bonds
Investments—Securities—Building
Material

Phones 30 and 999

BURLINGTON, N. C.

SOX AND STOCKINGS
MAY'S HOSEYRY
MILLS
Incorporated
BURLINGTON, N. C.

Champion Grocery Co.
Wholesale Groceries Only
Phone 763
N. Main Street Burlington, N. C.

ELKS CAFE
Headquarters for Students
Near Caroling Theatre
GREENSBORO, N. C.

DO YOUR SHOPPING AT
BELK STEVENS CO.
Burlington's Shopping Center

PHONE 52
CORNER MAIN ST. AT DAVIS

MEMORY BOOKS

What memories are sweeter than those of school days? Keep a record, that the joy may live long after the days are past. We have many beautiful designs at very attractive prices.

WILLS BOOK AND
STATIONERY CO.
GREENSBORO, N. C.

ADVENTURE BECKONS AS YOU LEAVE COLLEGE!

"What shall it be? What life work for me?"

These questions you will ask yourself. If you feel you have the qualifications, it will pay you to investigate the possibilities of becoming a representative of

The **PILOT LIFE** *Line*

Regarding this and your personal insurance problems, consult

"A Life Insurance Pilot"

PILOT LIFE INSURANCE CO.

A. W. McALISTER, *President*

GREENSBORO, NORTH CAROLINA

A. D. Pate and Co.

BOOK AND COMMERCIAL
PRINTING

Telephone 216
CORNER DAVIS AND WORTH STS.
BURLINGTON, N. C.

STANDARD GROCERY CO.

Incorporated
Wholesale Grocers and Manufacturers'
Agents
Burlington, N. C.

CRYSTAL CAFE

First Class Home Cooking
105-107 East Sycamore St.
Dixie Building Greensboro, N. C.
Our Aim is to Please All
We Use V-8E Eggs

Dan Long: "So you think you are
the best looking man in Elon?"

Rowland: "No, but what's my opinion
compared to hundreds of women?"

* * *

Fraunce Sterrett (telephoning home
at 3:00 A.M.): "Don't worry about me,
Daddy, I'm all right, I'm in jail."

* * *

"Hell? Yes," said the Devil, pick-
ing up the telephone.

H. W. PETERS COMPANY

Boston, Mass.
Official Jewelers
Pins, Emblems
Class Rings, Invitations
J. H. Miller, District Manager
District Office, Durham, N. C.

ROSENBLOOM'S

Young Men's Shop
QUALITY WEARING APPAREL
FOR MEN AND BOYS
Phone 502 Burlington, N. C.

Our Business Is to Protect Yours

ALAMANCE INSURANCE AND REAL ESTATE COMPANY

INCORPORATED 1906

INSURANCE, LOANS,
REAL ESTATE

W. K. HOLT, *President* W. E. SHARPE, *Vice-President and Manager*
CHAS. V. SHARPE, *Assistant Manager and Secretary*
R. O. BROWNING, *Manager Life Insurance Department*

Alamance Laundry and Dry Cleaners

We Do It Better

PHONE 560-561

DR. J. B. NEWMAN

Dentist

Burlington, N. C.

Office in the Foyville Building

Welcome Elon Students

RAINBOW CAFE

GREENSBORO, N. C.

Prof. Martin (to Mrs. Martin):
"Well, I paid the Doctor some more to-
day"

Mrs. Martin: "Oh! Goody! One
more payment and Mary Frances is
ours"

* * *

HEAVY WEIGHTS

Rosebud Kimball
David Brown Harrell
Hannah Newman
Puny Hinton

C. A. LEA

TAXI AND U-DRIVE-IT

Prompt Service

Phone 777

Burlington, N. C.

J. W. MATLOCK

Dealer In

General Merchandise, Dry Goods, Notions,
Groceries, Gasoline and Oil

Elon College, N. C.

JUST A REMINDER!

MY SUBSCRIPTION IS

DUE TO THE

MAROON AND GOLD

SEPTEMBER FIFTEENTH

**CATES LOWE &
CHEEK, Inc.**

FUNERAL DIRECTORS
AMBULANCE SERVICE

BURLINGTON, N. C.

Day Phone 93

Night Phone 429

EFIRD'S
Department Store
LADIES' READY-TO-WEAR
MEN'S CLOTHING AND
FURNISHINGS

"Quality with Price"

BURLINGTON, N. C.

BUY AT
Odell's
WHERE QUALITY TELLS

THE VELVET KIND
ICE CREAM

Cream of the South

Temporary Quarters Next
Door to Burlington Music
Store

Fire Sale Now On

**Burlington Drug
Company**

W. LEVI BURKE
Mortician

"INSTANT AMBULANCE
SERVICE"

PHONES

DAY 125

NIGHT 442

BURLINGTON, N. C.

ACME CLEANERS
DYERS AND HATTERS

"You Must Be Pleased"

Guaranteed Dry Cleaning

PHONE 145-W

BURLINGTON, NORTH CAROLINA

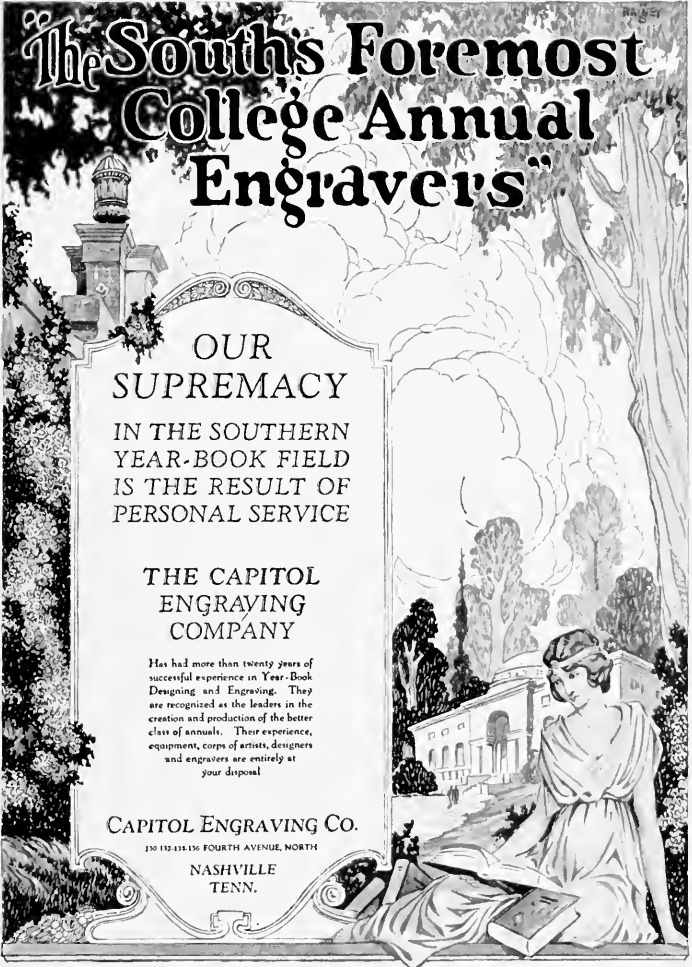

The South's Foremost
College Annual
Engravers

OUR
SUPREMACY

IN THE SOUTHERN
YEAR-BOOK FIELD
IS THE RESULT OF
PERSONAL SERVICE

THE CAPITOL
ENGRAVING
COMPANY

Has had more than twenty years of
successful experience in Year-Book
Designing and Engraving. They
are recognized as the leaders in the
creation and production of the better
class of annuals. Their experience,
equipment, corps of artists, designers
and engravers are entirely at
your disposal

CAPITOL ENGRAVING CO.

150 152-154 FIFTH AVENUE, NORTH

NASHVILLE
TENN.

THIS BOOK PRINTED BY BENSON

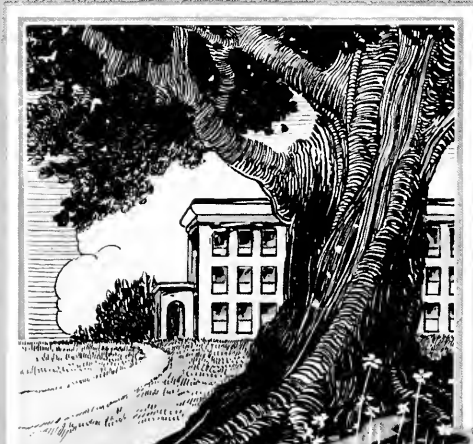

LARGEST COLLEGE ANNUAL
PUBLISHERS IN THE WORLD

HIGHEST QUALITY WORKMANSHIP
SUPERIOR EXTENSIVE SERVICE

COLLEGE ANNUAL HEADQUARTERS

Autographs

