



Class 378.14

Book Ed 68  
v. 16

17319

ELON COLLEGE LIBRARY



ELON COLLEGE, N. C.

*W. S. Register, 1931*

177 Physical

---

Staff





THE PHIPSICLI

---

DELOS M. ELDER, JR.  
*Editor-in-Chief*

LEVI P. WILKINS  
*Business Manager*

*The* PHIPSICLI

1930



*Published Annually by the*  
**SENIOR CLASS OF ELON COLLEGE**  
Elon College, North Carolina

VOL. XVI



*Estelle (Walker) Harper*

*For 25 years Dr. and Mrs. W. A. Harper have been one in their devotion to Elon College.*

*The Phippsli Staff is honored in being privileged to dedicate this annual to Dr. and Mrs. Harper. In the history of our College we have known no one more sincere in their devotion to Elon. Mrs. Harper has brought honor to her Alma Mater because of the positions she has held and honor given her by musical organizations throughout the country.*





*William Allen Harper*

*Dr. Harper, as an editor, author, speaker, and far-seeing college president, has done a great work. He has builded a mighty temple with brick and mortar, a visible temple. God only knows the mighty and beautiful temples he has builded in the hearts and souls of men. His work cannot perish. In recognition of the unselfish part they have played in the making of Elon, we, the Class of 1930, dedicate this the sixteenth volume of the Phippslet.*

# FOREWORD

We have tried to show you in these pages a vivid picture of Elon College life. The 1930 Phipsicli must speak for itself. Nothing which we, the staff, might say can save it from the flames, if to the flames it must go. Nor can we assure it a permanent place of honor on the bookshelves of the homes into which it goes. Our sincere hope in our labor upon it is that in future years, as you turn through its pages, you may be reminded of the happy days spent at "Dear Old Elon."

—*The Editor.*



# CONTENTS

Book One . . . .	The College
Book Two . . . .	The Classes
Book Three . . . .	Athletics
Book Four . . . .	Features
Book Five . . . .	Organizations





LILLIAN UNDERWOOD  
SOCIAL EDITOR



DELOS ELDER  
EDITOR IN CHIEF



LEVI WILKINS  
BUSINESS MANAGER



MARY RAWLS JONES  
ASSOCIATE EDITOR



ALBERTA ROBERTS  
ASSOCIATE EDITOR



ED McPHERSON  
ASSOCIATE EDITOR



WAUTELLE LAMBETH  
ART EDITOR



EVA PARKER  
RELIGIOUS EDITOR



EUODIAS KNIGHT  
ATHLETIC EDITOR



ELIZABETH SHARPE  
TYPIST

THE PHIPSICLI STAFF

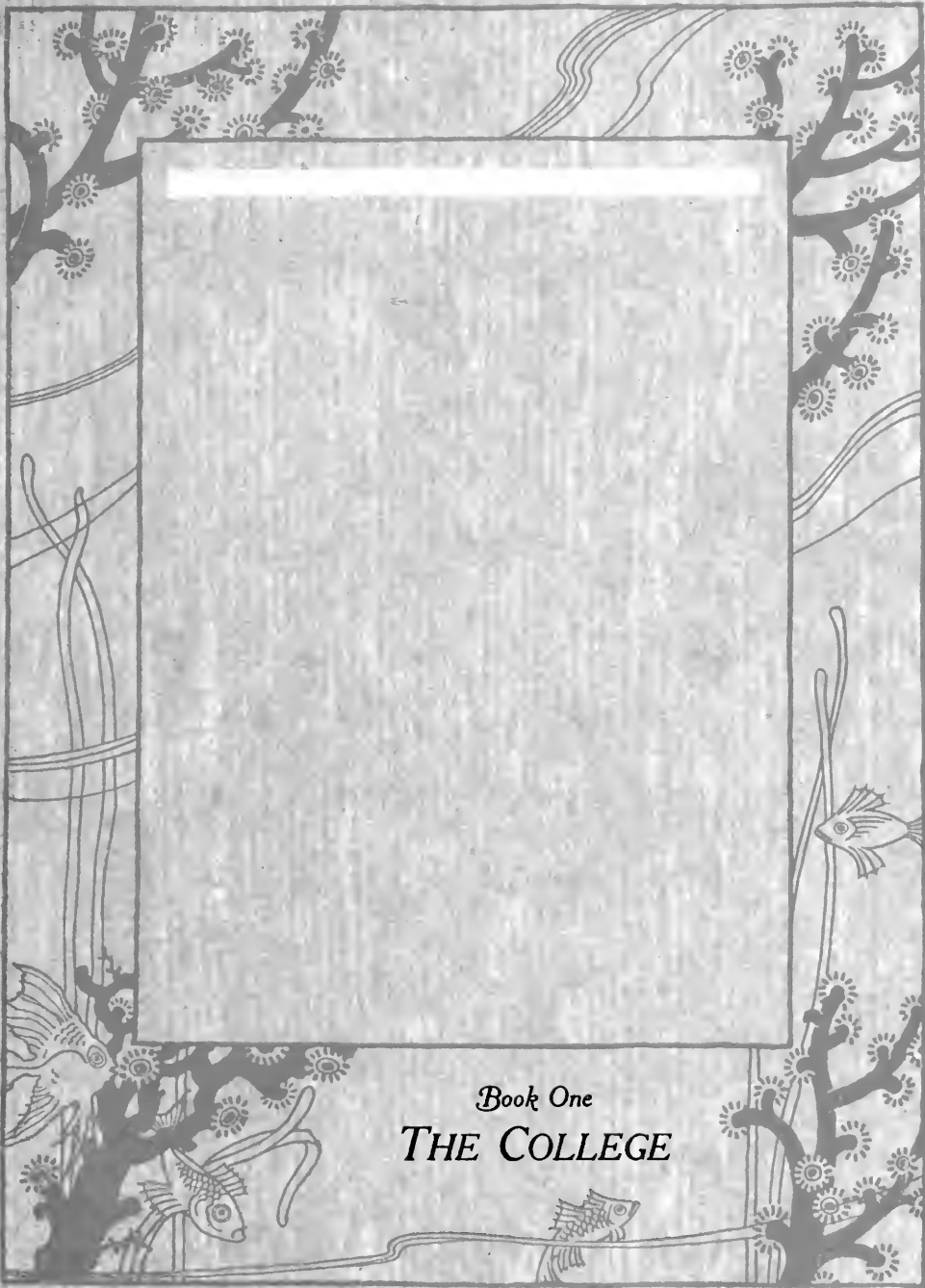

*Book One*  
**THE COLLEGE**





NORTH ENTRANCE ALAMANCE HALL



FRONT CAMPUS





WEST DORMITORY



EAST CAMPUS



SOUTH CAMPUS



EAST COLONADES

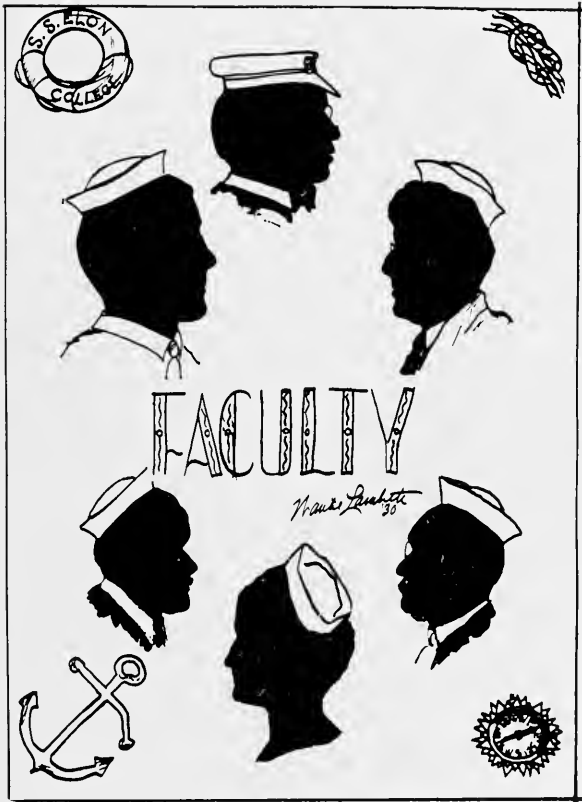

FACULTY

*Frank Lushette*  
30





THE PHIPSICLI, 1930



*William Allen Harper*  
*President*





ALONZO LOHR HOOK

*Dean of Men; Professor of Physics*

A.B., M.A., Elon College; M.S., Cornell University; graduate student Johns Hopkins University.



LOUISE SAVAGE

*Dean of Women; Librarian*

B.S., University of Virginia.





THE PHIPSICLI, 1930



JOHN URQUHART NEWMAN  
*Professor of Greek and Biblical Literature*

Litt.D., Ph.D.; graduate student, Yale University; University of Chicago; Northfield Bible School.



THOMAS C. AMICK  
*Business Manager; Professor of Mathematics*

L.L., University of Nashville; George Peabody College for Teachers; Ph.D., Central University; graduate student, University of Virginia, University of Chicago.



J. W. BARNEY  
*Professor of English*

A.B., Elon College; graduate student, Columbia University; graduate student, University of Wisconsin; graduate student, University of Virginia.



NED FAUCETT BRANNOCK  
*Professor of Chemistry*

A.B., M.A., Elon College; Litt.D., Indiana College; graduate student, Johns Hopkins University; M.S. in Chemistry, Columbia University; Assistant Instructor in Organic Chemistry, summer school, Columbia University; graduate student and visiting professor, University of North Carolina; member of American Chemical Association.



JOHN A. CLARK  
*Latin and German*

A.B., Hampden-Sidney; M.A., University of Virginia; Ph.D., Columbia University; Professor of Latin and German; Professor of Modern Languages at Hampden-Sidney College, Chowan College, Greensboro College; University of South Carolina and Davidson College, and has done special work in France and Germany.



SIMON A. BENNETT  
*Professor of Christian Literature and Methods*

Professor of Christian Literature and Methods; A.B., Union Christian College; A.B., University of Illinois; M.A., University of Chicago; graduate student, University of Chicago.





# THE PHIPSICLI, 1930



**ROSS ENSMINGER**

*Professor of Religious Education*

A.B., Carleton College; B.D., Union Theological Seminary; Yale Divinity School.



**M. W. HOOK**

*Professor of Mathematics and Engineering*

A.B., Elon College; graduate student, Yale University; Alabama Polytechnic Institute; first president of Bethelern College, Washley, Ala.; graduate student, University of North Carolina.



**J. ALLEN HUNTER**

A.B. and M.A., Pennsylvania State College; Ph.D., Kansas City University; Professor of French; studied at Yale, Columbia, Clark University and a student at the University of Grenoble, France; taught at Duke University, Pennsylvania State College, Pennsylvania Normal School and Bethany College.



**ALFRED W. HURST**

*Pastor*

A.B., Defiance College; M.A. and B.D., University of Chicago; College pastor and Professor of Bible and Religious Education.



**DR. W. M. JAY**

A.B., Defiance College; M.A., Ohio State University; D.D., Elon College; graduate student, Chicago University, University of Virginia, Columbia University.



**O. W. JOHNSTON**

*Professor of Education*

A.B., Elon College; M.A., University of Virginia; Professor of Education summer school, Appalachian State Normal, Boone, N. C.; graduate student, Peabody College; Instructor, Peabody College.





# THE PHIPSICLI, 1930



L. D. MARTIN

*Professor of History*

A.B., Elon College; M.A., University of North Carolina; graduate student of Yale; University of Chicago.



LILA NEWMAN

*Instructor of Fine Arts*

Ph.B., Elon College; graduate student, Columbia University.



SUE RAINE

*Household Arts*

B.S., Harrisonburg State Teachers College; M.A., Columbia University.



GRACE HALL REHELDAFFER

*Voice and Theory*

Graduate of New England Conservatory and a special student of Oscar Sonner and Colman; taught in New York City, Pittsburg, Palm Beach, Fla., and the State Normal School at Indiana, Pa.



THOMAS E. POWELL, JR.

*Professor of Biology and Geology*

A.B., Elon College; M.A., University of North Carolina; graduate student of Cornell University, University of Chicago, and Duke University.



SARA GEANETTE STOUT

*Expression and Education*

B.O., Kings Expression College; Candidate for A.B., Elon College; student, University of Pittsburg; student, University of North Carolina.





A. R. VANCELEAVE

*Professor of Philosophy and Social Science*

Studied at Union Christian College; A.B., Indiana University; M.A., Chicago University; Candidate for Ph.D. at Indiana University.



RALPH B. TOWER

*Department of Business Administration and Economics*

B.B.A., Ohio State, Boston University; College of Business Administration; M.B.A., University of Boston; graduate student, Cornell University; Candidate for Ph.D., Duke University.



C. JAMES VELIE

*Director of Music*

Northwestern University; Teacher's Certificate, Chicago Musical College; B.M., Palmer College; A.B., Elton College; private study in New York City and Chicago with Franklin Condon, Howard Wells, Randolph Keuter, Joseph Lloyvine and Rudolph Ganz.



ZENITH HURST VELIE

*Piano and Voice*

B.M., Palmer College, special normal work with Lois Carothers and Gertrude Kisselba; pupil of Raymond Wilson, Eastman School of Music; Northwestern University; Syracuse University.



D. C. WALKER

*Coach*

A.B., Vanderbilt University; professional baseball, Rochester, N. Y., International League; Wilson, N. C., Virginia League; Coach Columbia College, Lake City, Fla.; Coach, Atlantic Christian College; professional baseball, York, Pa.



THOMAS E. WHITE

*Professor of Spanish*

A.B., Elton College; missionary to Porto Rico; graduate student at University of North Carolina





THE PHIPSICLI, 1930



G. D. COLCLOUGH

*Assistant Business Manager*

A.B., Elon College; graduate student, University of North Carolina.



MRS. FRANCES J. RING

*Sup rintendent of Grounds*



C. M. CANNON

*Registrar*

Registrar; Graduate Manager of Athletics; A.B., Elon College; graduate student University of North Carolina.



MRS. ALICE CORBOY

*Matron, Ladies' Hall*



MRS. C. C. JOHNSON

*Assistant Librarian*

Ph B., Elon College; graduate student, Columbia University.



MISS MINNIE EDWARDS

*Matron of Girls' Dormitory*





*Book Two*  
**THE CLASSES**







## Voyage of the Class of '30

### FIRST CRUISE



On the thirty-first day of August, nineteen hundred and twenty-six, the ship of '30 commenced its long and tedious journey. Nearly two hundred young and innocent boys and girls embarked ready and eager for the journey with no thought of whether the sea would be smooth or rough. It proved none too smooth when the wise Sophomores got the upper hand and played innumerable pranks and made us do unheard-of and impossible things. All this was quickly forgotten, however, in the great excitement on Tuesday, November 2, the red letter day for the Freshman Class of '30. This was the day we elected Freshmen officers and on account of his executive and oratorical ability we chose "Jake" Messersmith as our captain. On the same day we chose as our motto "The raps of today will ring the bells of tomorrow."

Our captain proved to be a capable leader and under his guidance we went through a most successful year.

In athletics we were well represented on the varsity football, basketball and baseball teams.

The cruise ended in May, '27. All passengers reported a wonderful time and promised to be ready for the second cruise in September, '27.

### SECOND CRUISE

September! Back on the ship and ready to launch forth on the open sea again, confident that no ill could befall us, for we were sage Sophomores. What was there that we did not know and what problem could we not solve?

Our passenger list had diminished somewhat and we missed our comrades of the first cruise. Still our steps did not falter and we pressed on toward our goal.

"Lefty" Briggs was our captain. Staunch and true he carried us through successfully.

This year we won the inter-class basketball championship and were again represented on the varsity football and basketball and baseball teams.

The close of this year brought us to the prime of our college career and we found that the sea was not so rough after all.

### THIRD CRUISE

"Cammie" Weightman was our captain for the third cruise. Reliable and dependable always he quickly showed us that he could stem the ship through most any difficulty.







This year we entertained the Senior Class and all the aversion we as Freshmen felt for that class was swept away by the rising tide of good fellowship and comradeship displayed.

Despite a raging storm our banquet was a success.

Our rings were ordered and wearing this emblem of our accomplishments we felt amply repaid for the many weary hours of work—proud to be able to wear the ring of '30.

In the spring semester the class excelled in oratory. Faculty and student alike sat spell bound listening to words of wisdom from the mouth of the Junior.

Athletics were not forgotten. We were represented in all. Lefty Briggs was captain of the varsity basketball team and "Pap" Eure was head cheer leader.

Paul Magee received a Certificate in Piano, Ella Keyser Garrett a Certificate in Voice and Wautel Lambeth a Certificate in Fine Arts.

May was at hand. The third cruise was over.

#### FOURTH CRUISE

Seniors! It is hardly believable. The four years have been all too swift, but our coveted goal is near at hand.

Our passenger list has changed greatly since the first cruise. Many have dropped out; a few added, but we kept pushing forward.

Fred Caddell is our captain. He has proven himself worthy of the responsibility.

We furnished varsity men for all the major sports. "Lefty" Briggs was captain of the baseball team and Palmer Barrett was head cheer leader.

We were royally entertained by the Juniors.

Then came the day that we delivered our robes of seniority to the Sophomores and we became "Sopho" again, feeling much wiser as Sophomores than Seniors. This feeling could not last. The next day we were Seniors again.

Senior theses! Many hours of toil were spent in writing the book that was to show the extent of our knowledge. The awful suspense was finally broken by the good news that they were accepted.

Senior exams over. We were kids again and indulged ourselves by having a joyous picnic.

May 27, 1930. Our day of days. Never will we forget the exultant feeling of receiving our prize—diplomas.

With the feeling of conquerors we launch out into the sea of life determined to make a successful voyage and thus honor our loved institution. We will strive ever onward to a higher and more noble goal for "the raps of today must ring the bells of tomorrow."

CLASS HISTORIAN.





## THE PHIPSICLI, 1930

### Senior Class Poem

*Four autumns have denied us longer stay  
Within your hallowed walls of love and truth,  
Four springs have kissed us on our joyful way—  
We now give place to other Christian youth.*

*Upon life's troubled sea we hoist our sail,  
The wind is right; our flag must be unfurled,  
Amid such human needs, we cannot fail  
To make our voyage a blessing to the world.*

*We bid a sad good-bye to you, Elon—  
The birthplace of our dreams, our hopes, our friends;  
But in our lives your standards shall live on;  
Upon your growth our happiness depends.*

*Farewell, O sacred portals firm and bold—  
We see a vision of a greater life.  
Farewell, O banner of Maroon and Gold—  
To you we pledge ourselves in peace or strife.*

*O precious Alma Mater, mother kind,  
You lift us far above this earthly sod;  
O Christlike nourisher of heart and mind,  
You blend in perfect harmony with God.*

T. R. BENTON.





## Senior Class

### OFFICERS

- FRED SILVER CADELL . . . . . *President*  
MARY LILLIAN UNDERWOOD . . . . . *Vice-President*  
WAUHELLE GRACE LAMBERTH . . . . . *Secretary*  
JOHN CARROLL CLARK . . . . . *Treasurer*  
ALMA EATON KIMBALL . . . . . *Historian*  
THEODORE ROOSEVELT BENTON . . . . . *Poet*





## Senior Class

RUTH IRENE ALEXANDER

2712 Foster Avenue

BROOKLYN, N. Y.

*Degree of Course A.B.*

B O B

*"Swiftly, swiftly, sailed the ship, yet she sailed calmly too."*

DORIS VIRGINIA APPLE

BURLINGTON, N. C.

*Degree of Course A.B.*

H K T

*Greensboro College, '26, '27.*

*"For slow and slow this ship will go and reach its destination."*

RUTH ELIZABETH BAIN

HAW RIVER, N. C.

*Degree of Course A.B.*

*"The sullen waters swell towards the moon, and all tides set seaward."*

## Senior Class

DAVID PALMER BARRETT, JR.

PONCE, PORTO RICO

*Degree of Course A.B.*

K Ψ N

Track, '27; Class Treasurer, '27; Philologist Literary Society; Philologist Entertainment, '28, '29; President Pan-Hellenic Council; Business Manager "Maroon and Gold," '29; Treasurer Religious Activities, '29; Class Basketball, '29; Assistant Cheer Leader, '29; Cheer Leader, '30.

*"Oh, give me the flashing brine,  
The spray, and the tempest's roar."*

THEODORE ROOSEVELT BENTON

CERRO GORDO, N. C.

*Degree of Course A.B.*

Α Π Δ

Clia.

*"But why drives on that ship so fast,  
Without or wave or wind?"*

DANIEL CLIFTON BOONE

SUFFOLK, VA.

*Degree of Course A.B.*

Clia.

*"There are ships that still need captains."*





## Senior Class

ROBERT W. BOYD  
HENDERSON, N. C.

*Degree of Course A.B.*

Σ Φ Β

ClO.

*"Is idle as a painted ship  
Upon a painted ocean."*

CHARLES VERNON BRIGGS  
GREENSBORO, N. C.

*Degree of Course A.B.*

I T K

President Sophomore Class; Baseball, '27, '28, '29, '30;  
Basketball, '27, '28, '29, '30; Captain Basketball Team,  
'28; Captain Baseball Team, '29.

*"Tis the set of the sail that decides the goal  
And not the calm or the strife."*

VIRGINIA MAE BROWN  
HEMP, N. C.

*Degree of Course A.B.*

B O B

Student Council Representative, '29; President Junior  
Sunday School Class; Secretary Junior Class.

*"A woman with whom a man might sail into the  
haven with pride."*

## Senior Class

FRED SILVER CADDELL

ELON COLLEGE, N. C.

*Degree of Course A.B.*

I T K

Baseball, '29; President Senior Class; Basketball, '29

*"The waves beside him danced, but he  
Outdid the sparkling waves in glee."*

PAUL CADDELL

ELON COLLEGE, N. C.

*Degree of Course A.B.*

I T K

Basketball, '28.

*"And the stately ships go on  
To their haven under the hill."*

CHARLES ARNOLD CATES

HAW RIVER, N. C.

*Degree of Course A.B.*

*"For my soul will follow seawards like a gull."*

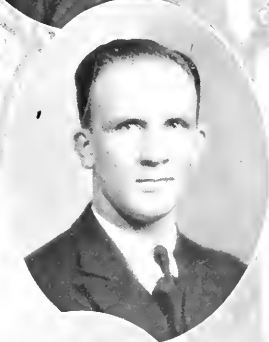



## Senior Class

JOHN CARROLL CLARK  
SNOW CAMP, N. C.

*Degree of Course A.B.*

I T K

Football, '28, '29; Basketball, '27, '28, '29, '30; Baseball,  
'27, '28, '29, '30; Treasurer of Senior Class.

*"Ships that pass in the night and speak to each other  
in passing,  
So on the ocean of life we pass and speak to one  
another."*

RALPH COGGINS  
SANFORD, N. C.

*Degree of Course A.B.*

I T K

Freshman President; Football, '25, '26, '27, '29; Baseball,  
'27, '29; Class Basketball; Philologist.

*"In spite of rock and tempest's roar,  
In spite of false lights on the shore,  
Sail on, nor fear to breast the sea!"*

WILLIAM CONDON COLEY

Route 2

LIBERTY, N. C.

*Degree of Course A.B.*

Philologist.

*"Sail forth into the sea, O ship!  
Through wind and wave right onward steer."*



## Senior Class

ARTHUR LEE COMBS  
BURLINGTON, N. C.

*Degree of Course A.B.*

K Ψ N

Club: Clio Entertainment.

*"I want a ship that's westward bound, to plough the  
rolling sea."*

IRENE DELANCEY  
REIDSVILLE, N. C.

*Degree of Course A.B.*

T Z Φ

*"One ship goes east, another goes west,  
By the self-same winds that blow.  
'Tis the set of the sail, and not the gale,  
That determines the way they go."*

CHARLIE CARL DOLLAR  
LANETT, ALA.

*Degree of Course A.B.*

Α Π Δ

Glee Club, '27, '28, '29, '30; Philological Literary Society;  
College Sunday School Superintendent, '29, '30; Minis-  
terial Association.

*"And the ship can have my blessing  
And the Lord can have my life."*



## Senior Class

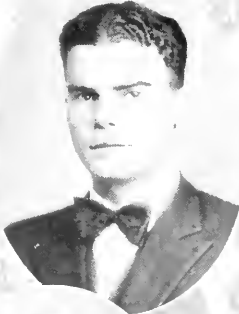

WILLIAM HALEY DUNCAN

SILER CITY, N. C.

*Degree of Course A.B.*

Phi-Delta; Class Basketball.

*"Ye ocean waves, that, wherever ye roll,  
Yield homage only to eternal laws."*

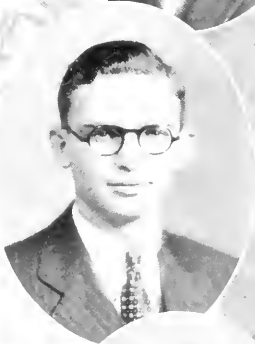

DELOS MONTGOMERY ELDER, JR.

BURLINGTON, N. C.

*Degree of Course A.B.*

Phi; Phi Literary Society Entertainment, '29; Assistant Advertising Manager "Maroon and Gold," '29; Editor "Phisid"; Certificate in Physical Education.

*"'Wouldst thou"—so the helmsman answered—  
"Learn the secret of the sea?  
Only those who brave its dangers  
Comprehend its mystery!"*



ALMA MARGARET FAUCETTE

BROWN SUMMIT, N. C.

*Degree of Course A.B.*

Psi-cheta.

*"And so beside the silent sea  
I wait the muffled oar;  
No harm from Him can come to me  
On ocean or on shore."*

## Senior Class

SARAH LILLIAN FOUST  
GRAHAM, N. C.

*Degree of Course A.B.*  
Psihellan.

*"And the trembling maiden held her breath  
At the tales of that awful, pitiless sea."*

ELLA KEYSER GARRETT  
FLON COLLEGE, N. C.

*Degree of Course A.B.*  
H K T

Diploma in Voice; Psihellan.

*"Asleep or awake, by nite or day,  
The friends I seek are seeking me;  
No wind can drive my barque astray  
Nor change the tide of destiny."*

ROY MARSH GREEN  
BROWN SUMMIT, N. C.

*Degree of Course A.B.*  
K Ψ N

Member of Student Senate, '28, '29, '30; Vice-President  
Christian Endeavor.

*"Hail! Ho!  
Sail! Ho!  
Sail far o'er the fabulous main!  
And if I were a sailor  
I'd sail with you  
Though I never sailed back again."*



## Senior Class



JULIUS CARL GRESHAM  
BEULOVILLE, N. C.

*Degree of Course A.B.*

I T K

Clio; Student at Wake Forest.

*"When courage I seek, and for conflict  
Would steady my soul for the worst,  
I come when the sea leaps high  
In its limitless wrath to the sky."*



MARGARET CLARICE GUNN  
REIDSVILLE, N. C.

*Degree of Course A.B.*

Psychology, Student Council, '29, '30; Secretary Religious  
Activities, '29; President, '30.

*"Oh! what visions haunt me  
As I gaze upon the sea."*



ELIZABETH HARDEN  
GRAHAM, N. C.

*Degree of Course A.B.*

*"The endless stretch of the moving sea  
The rounding curve of the bending sky,  
Are mysteries all in their breadth to me  
As the shapeless space where the sea gulls fly."*

## Senior Class

ANNIE LAURIE HOLLAND  
SUFFOLK, VA.

*Degree of Course A.B.*

Δ T K

*"Roll on, thou dark blue ocean, roll!"*

MARY HORNE  
BURLINGTON, N. C.

*Degree of Course A.B.*

Π K T

*"I long for a night by the sea with its silence and  
waves  
And its stars in the lambent blue;  
Just these—and a thought of you—  
To ease the human unrest of a soul that craves."*

EDWARD FRANK ISLEY  
BURLINGTON, N. C.

*Degree of Course A.B.*

Α Φ Δ

*"Oh, the brine is calling me, and I must go  
Where the white-winged sea gulls fly."*



## Senior Class

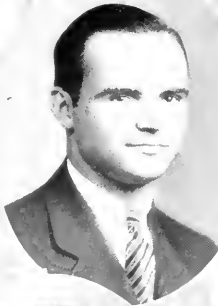

SIDNEY FRANCIS JACKSON  
WASHINGTON, N. C.

*Degree of Course A.B.*

Σ Φ Β

Football, '27, '28; Student Senate, '28, '29, '30; Class Historian; Class Treasurer, '29; Pan-Hellenic Council, '28, '29, '30; Vice-President Pan-Hellenic Council, '30; President Student Body, '30.

*"The ship is anchored safe and sound,  
Its voyage closed and done;  
From fearful trip the victor ship  
Comes in with object won."*



ALMA EATON KIMBALL  
MANSON, N. C.

*Degree of Course A.B.*

Δ Τ Κ

Psychaleon; Class Vice-President, '29; Young Woman's Christian Association Treasurer, '28; Secretary-Treasurer Christian Endeavor, '29; Psychaleon Debater, '29; Junior Commencement Representative, '29; Winner Mollitt Essayist Meet., '29; Chief Marshal Commencement, '29; Pi Gamma Mu Honor Fraternity, '29; Psychaleon Entertainer, '28, '29; Co-ed Editor of "Maroon and Gold," '30; Class Historian, '30; President Y. W. U. A., '30; Secretary and Treasurer Pi Gamma Mu, '30; Palette and Brush Club, '29, '30.

*"My soul is full of longing  
For the secret of the sea,  
And the heart of the great ocean  
Sends a thrilling pulse through me."*



EDWARD EUGENE KIPKA  
MOORESVILLE, N. C.

*Degree of Course A.B.*

I T K

*"And I have loved thee, ocean! And  
My joy of youthful sports was on thy breast, to be  
Borne, like thy bubbles, onward!"*

## Senior Class

### EUODIAS FALCON KNIGHT

STOKESDALE, N. C.

*Degree of Course A.B.*

Δ Π Δ

Class Basketball, '27, '28, '29; Philologist, Philologist Entertainment, '28, '29; Church Usher, '29, '30; President Young Men's Christian Association, '30; Commencement Orator, '29; Philologist Oratorical Medal, '29; Standard Medal, '29; Sports Editor "Phippsell," '30; Joke Editor "Maroon and Gold," '30.

*"Sail forth into the sea of life,  
O gentle, loving, trusting ship;  
And safe from all adversity  
Upon the bosom of the sea  
Thy coming and thy going be."*

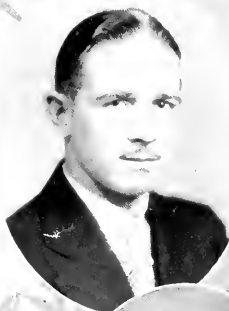

### WAUTEL GRACE LAMBETH

ELON COLLEGE, N. C.

*Degree of Course A.B.*

Δ Ψ Κ

Psychatom Literary Society; Treasurer Psychatom Literary Society, '29; Psychatom Entertainment, '28, '29; Polette and Brush Club, '29, '30; Diploma in Fine Arts, '30; "Phippsell" Staff, '30; Secretary of Class, '30; "Maroon and Gold" Sta., '30.

*"I must go down to the sea again, to the lovely sea  
and the sky;  
And all I ask is a tall ship and a star to steer her by."*



### ALTON PARKER LEWIS

ALTAMAHAW, N. C.

*Degree of Course A.B.*

Δ Π Δ

Student Senate, '28, '29, '30; Class Basketball, '29; Freshman Basketball; Philologist; Society Marshal, '29.

*"And may there be no moaning of the bar  
When I put out to sea."*





## Senior Class

REED PAUL MAGEE  
NEW HAMPTON, MO.

*Degree of Course A.B.*

Α Η Δ

Philologist; Editor "Maroon and Gold", '30; President Alpha Pi Delta, '30; Church Pianist, '29, '30; Boys' Glee Club Accompanist, '29, '30; Diploma in Piano, '30.

*"I have listened to the sea in its moaning,  
And every tone was full of human grief,  
I have listened to the sea in its wrath,  
And in its voice was the anger of God."*

EDWIN ALBRIGHT MCPHERSON  
BURLINGTON, N. C.

*Degree of Course A.B.*

I T K

Track; "PhiPsi" Staff, '30.

*"Build me straight, O worthy Master,  
Staunch and strong, a goodly vessel  
That shall laugh at each disaster  
And with wave and whirlwind wrestle."*

MARGARET LOUISE MCPHERSON  
SNOW CAMP, N. C.

*Degree of Course A.B.*

II K T

Alumance Club, '27, '28, '29, '30; Vice-President Sunday School Class, '28.

*"If we shall sail securely and safely reach  
The Fortunate Isle, on whose shining beach  
The sights we see and the sounds we hear  
Will be those of joy and not of fear."*



## Senior Class

ADDIE EVA PARKER  
SUNBURY, N. C.

*Degree of Course A.B.*

Τ Ζ Φ

President Student Council, '29, '30; Member of Council, '29, '30; Religious Editor "Phippsidi"; Pan-Hellenic Council Member, '29.

*"W'hither, thou turbid wave?  
W'hither, with so much haste,  
As if a thief wert thou?"*

FRED NASH PARKER  
ELON COLLEGE, N. C.

*Degree of Course A.B.*

Σ Φ Β

Baseball Squad, '27; Class Basketball, '27, '28; Varsity Basketball, '29, '30; Cho; Inter-Class Debater, '28.

*"This narrow isthmus twist  
Two boundless seas,  
The past, the future—two eternities."*

EMMA ALBERTA ROBERTS  
WINDSOR, VA.

*Degree of Course A.B.*

Β Ο Β

Psychaleon Literary Society; Psychaleon Secretary, '29; Choral Club, '28, '29; Virginia Club, '27, '28, '29, '30; Vice-President Virginia Club, '29; Young Woman's Christian Association Cabinet, '28, '29; Vice-President Y. W. C. A., '29; Commencement Orator, '29; "Maroon and Gold" Staff, '29; "Phippsidi" Staff, '29, '30.

*"Ere long we will launch  
A vessel as goodly and strong and staunch  
As ever weathered a wintry sea."*





## Senior Class

SAMUEL VANCE SIMPSON  
BURLINGTON, N. C.

*Degree of Course A.B.*

*"The ocean old,  
Centuries old,  
Strong as youth and as uncontrolled,  
Paces restlessly to and fro."*

LILLIAN MARY THOMAS  
HAW RIVER, N. C.

*Degree of Course A.B.*

*"And, like the wings of sea birds,  
Flash the white caps of the sea."*

EUGENE HERBERT THOMPSON  
LIBERTY, N. C.

*Degree of Course A.B.*

Assistant Superintendent of Sunday School, '29; Sophomore Class Debater; Choral Club, '29, '30; Vice-President Religious Activities Cabinet, '30.

*"And the great ships sail outward and return,  
Bending and bowing o'er the billowy swells."*

## Senior Class

WORTH LANE THOMPSON

GRAHAM, N. C.

*Degree of Course A.B.*

*"Sail on, sail on, ye stately ships,  
And with your floating bridge the ocean span"*

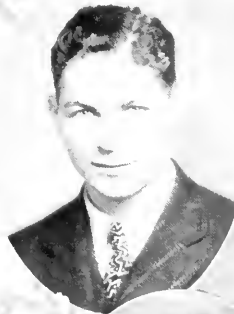

MARY LILLIAN UNDERWOOD

YOUNGSVILLE, N. C.

*Degree of Course A.B.*

Δ Τ Κ

Psychology; Young Woman's Christian Association '28;  
Class Vice-President, '30; Palette and Brush Club, '29-  
'30; President Christian Endeavor, '30; Social Editor of  
"Phippsi," '30.

*"My heart and the sea and the heaven  
Are melting away with love."*



ZAC TAYLOR WALKER

ENSLEY, ALA.

*Degree of Course I.B.*

Football, '27, '28, '29; Basketball, '27, '28.

*"Oh, the heart is a free and fetterless thing  
A wave of the ocean, a bird on the wing."*



## Senior Class



WILLIE BELLE WICKER  
SANDFORD, N. C.

*Degree of Course A.B.*

Sponsor Football, '30; Palette and Brush Club, '30.

*"The smallest effort is not lost;  
Each wavelet on the ocean tossed  
Aids in the ebb tide or the flow."*

EVA CHRISTIAN WICKER  
SANDFORD, N. C.

*Degree of Course A.B.*

Δ T K

Young Woman's Christian Association, '29; Palette and  
Brush Club, '30.

*"O'er the glad waters of the dark blue sea  
Our thoughts are boundless and our souls are free."*

LEVI PEEL WILKINS  
BURLINGTON, N. C.

*Degree of Course A.B.*

I T K

Manager of Football, '29; Basketball, '30; Business Man-  
ager "Epsilon," '30.

*"The sea, unmated creature, liced and lone  
Makes on its desolate sands eternal moan."*

## Senior Class

NELLIE MEHRHOF WHITE  
ELON COLLEGE, N. C.

*Degree of Course A.B.*

B O B

Psiphelian; Psiphelian Entertainer.

*"The rude sea grew civil at her song,  
And certain stars shot madly from their spheres  
To hear the sea maids' music."*

AYTCH GUY YORK  
STANLEY, N. C.

*Degree of Course A.B.*

A II Δ

Class Basketball, '26, '27, '28; Secretary Sunday School  
Class, '27, '28, '29, '30; Basketball Squad, '28, '29; Philo-  
logian Literary Society; Society Marshal, '28; Pi Gamma  
Mu Fraternity.

*"I'll praise the ocean, but stay on the land."*

\*EVERETT EUGENE GOEBEL

Route 4

ASHEVILLE, N. C.

*Degree of Course A.B.*

*"And soon, too soon, we part with pain,  
To sail the silent seas again."*

\*Entered last semester.





## Senior Class

ALMA ROUNTREE

NORFOLK, VA.

*Degree of Course, A.B.*

Δ Τ Κ

Psycholon; Psycholon Entertainer; Moffit Essayest Medal; Member of Life Recruit Band; Member of Palet and Brush Club; Y. M. C. A. Cabinet Member; Student Council Representative.

*"Enchantress of the stormy seas,  
Priestess of night's high mysteries."*

CLYDE C. FOUSHEE

SANFORD, N. C.

*Degree of Course, A.B.*

Α Η Δ

Chio. President Ministerial Association, '27-'28; Intercollegiate Debater, '27-'28; Chio. Entertainer, '27; Received Chio. Improvement Medal '28; Superintendent in Week-Day School of Religion '28-'29; Represented Student Volunteer Conference at Duke University, '28; Chairman of Y. M. C. A. Program Committee, '28-'29; Managing Editor of "Maroon and Gold", '27-'28; Editor "Maroon and Gold", '28.

*"She is mine own  
And I am rich in having such a jewel  
As twenty seas, if all the sand were pearl,  
The water nectar and the rocks pure gold."*



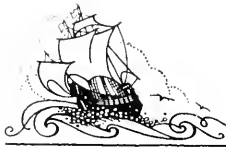

R.B. TOWER  
FACULTY ADVISOR



LILLIAN UNDERWOOD  
PRESIDENT C.E.



DELOS ELDER  
EDITOR PHIPSICLI

# WHOSE ZOO? 1930



PAUL MAGEE  
EDITOR MAROON & GOLD



EVA PARKER  
PRES. STUDENT COUNCIL



FRED CADDELL  
PRES. SENIOR CLASS





# JUNIORS





### Junior Class Poem

*Dear ones, as now we sing our song,  
It brings the thought to mind,  
The happiness we've know here  
We nowhere else shall find.*

*We love our chosen color—blue—  
Which speaks of Truth and Right.  
The gold shines forth in Purity,  
To us, a beacon light.*

*Oh, thou red rose, which greets the dawn,  
Your fragrance gives us joy,  
We hold thee queen of all the flowers,  
A gem without alloy.*

*We'll labor till our work is done,  
With friends both tried and true,  
Till comes the great year '31;  
And then we'll say adieu.*

*Then on we'll go with courage strong  
To meet the tests of life,  
Our emblem fair of blue and gold  
Held high throughout the strife.*

MADLINE CATES, *Class Poet.*



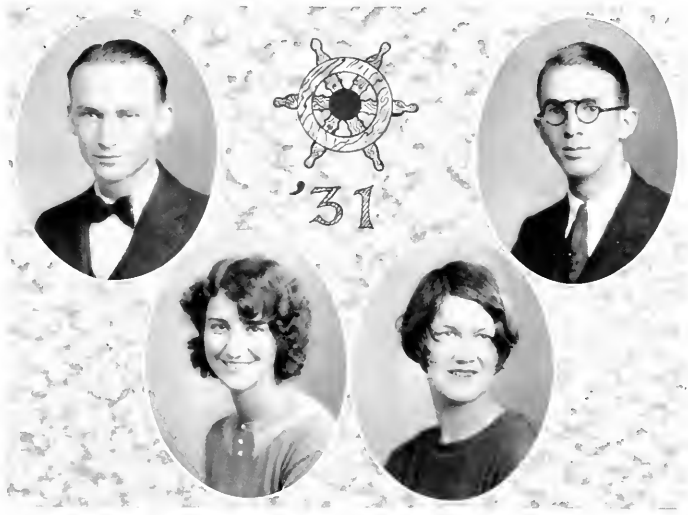

Junior Class Officers

- W. L. REGISTER . . . . . *President*
- W. R. HIGHSMITH . . . . . *Vice-President*
- CLARA SHARPE . . . . . *Secretary*
- ANN RAWLS . . . . . *Treasurer*





## Junior Class

MRS. GEORGE D. COLCLOUGH  
ELON COLLEGE, N. C.  
Beta Omicron Beta.

LEO JACKSON COLCLOUGH  
MORRISVILLE, N. C.  
Alpha Pi Delta; Chi.

E. MARVIN CHANDLER  
BURLINGTON, N. C.

ELMER ETHERIDGE COPELAND  
SUFFOLK, VA.  
Chi.

WOODROW WILSON COX  
ELON COLLEGE, N. C.

MOYDE ALDREDGE FITE  
CHARLOTTE, N. C.  
Beta Omicron Beta; Psi Kappa.

EUGENIA DARE GREEN  
RAMSEUR, N. C.  
Pi Kappa Tau.

SADIE EUZELIA GUNTER  
SANDFORD, N. C.  
Psihelian.

EDWIN GUNN  
REIDSVILLE, N. C.  
Alpha Pi Delta; Chi.

ANNIE RUTH HARDEN  
GRAHAM, N. C.





Junior Class

ZEB STRICKLAND HARRINGTON  
MONCURE, S. C.  
Iota Tau Kappa.

WYATT RICHARDSON HIGHSMITH  
GREENVILLE, S. C.  
Alpha Pi Delta; Chi.

HENRY COLLINS HILLIARD  
NORLINA, S. C.  
Philologist.

GRAVES EARL HOLT  
GRAHAM, S. C.

KENNETH BOYD HOOK  
WINCHESTER, VA.  
Alpha Pi Delta; Philologist.

MARY RAWLS JONES  
HOLLAND, VA.  
Delta Gamma Kappa.

IDELL JONES  
SUNBURY, S. C.  
Beta Omicron Beta; Psi Kappa.

GEORGE KELLY  
DURHAM, S. C.  
Iota Tau Kappa.

JOHN M. LOWRY  
PEACHLAND, S. C.  
Kappa Psi Nu.

HALLIE MARIE LOY  
BURLINGTON, S. C.





# THE PHIPSICLI, 1930

## Junior Class

CLARA LOIS McADAMS  
ELON COLLEGE, N. C.  
Delta Upsilon Kappa.

LILLIAN GLADYS McINTYRE  
ALTAHAWA, N. C.

BERYL McPIERSON  
SNOW CAMP, N. C.

MARTHA E. NETHERY  
BROWN SUMMIT, N. C.  
Tau Zeta Phi; Psi-Phi-eta.

MYDE HELEN NEWSOM  
LA GRANGE, N. C.

BENJAMIN PAUL RAKESTRAW  
WENTWORTH, N. C.  
Chi.

ANN RAWLS  
SUFFOLK, VA.  
Delta Upsilon Kappa.

W. L. REGISTER  
SANDFORD, N. C.  
Kappa Psi Nu; Phi-Iota-gamma.

GERTIE RUDD  
BURLINGTON, N. C.

VERA ANNETTE SAPP  
DOUGLAS, GA.  
Psi-kappa-eta.

E. E. SEXTON  
DENTON, N. C.





Junior Class

JOHNNIE CLARA SHARPE  
FLON COLLEGE, N. C.  
Delta Upsilon Kappa; Psi Kappa.

PAUL JAMES SIMPSON  
FLON COLLEGE, N. C.  
Philologist.

JOHN HOWARD SMITH  
NEWPORT NEWS, VA.  
C'ho.

ROLAND SMITH  
FAIRFIELD, ALA.

C. ELSIE STORY  
GIBSONVILLE, N. C.

EDNA TYSON  
BURLINGTON, N. C.

L. C. WILLIAMS  
EAGLE SPRINGS, N. C.  
Iota Tau Kappa; Philologist.

SAM B. WILSON  
HOLLY SPRINGS, N. C.

VIOLA WORSLEY  
ELIZABETH, N. J.  
Delta Upsilon Kappa; Psi Kappa.

SARA EDITH WRIGHT  
ASHEBORO, N. C.

HAYSE WOOD  
GRAHAM, N. C.



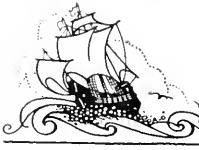

THE PHIPSICLI, 1930





# SOPHOMORES





## Sophomore Class Poem

*As Freshmen we entered Elon College,  
On the ship of Thirty-two,  
To set sail on the sea of knowledge,  
Determined to dare and do,  
With courage strong and hopes so high,  
To our Sophomore year we've come,  
And are proud to see on our pennant  
The successes we have won.*

*May we sail on with purpose true  
Until we reach our high endeavor,  
May "Excelsior" be our watchword  
As we press onward, ever,  
We are on a great adventure,  
There are vast seas yet to sail,  
And though adverse winds at times may blow,  
We are determined not to fail.*

*There is no royal road to knowledge,  
Nor is wisdom easy to attain,  
And we must strive if we would win  
And our high objective gain,  
There are always depths that we may sound,  
And fairer countries to explore,  
Richer treasures to be found,  
We could sail on forevermore.*

*With high ideals Elon-inspired,  
To ever greater heights we'll seek,  
Not satisfied with aught acquired  
Until we've gained the highest peaks,  
As one who sailed the seas of old,  
And through great difficulties won,  
We'll keep on our course with courage bold,  
Undaunted still, sail on and on.*

KATHERINE JOHNSON, Class Poet.





Sophomore Class

OFFICERS

- ROY ROLLINS . . . . . *President*
- MOSES DICKERSON CADDELL . . . . . *Vice-President*
- MABEL COGHILL . . . . . *Secretary*
- ALVA DICK . . . . . *Treasurer*





## THE PHIPSICLI, 1930



### Sophomore Class

MARY NUNN ALCORN  
KUFIN, N. C.

FRANCIS IRENE ALDRIDGE  
UNION RIDGE, N. C.

ALBERTA FRANCIS AUMAN  
SEAGROVE, N. C.

MARY ELIZABETH AUMAN  
SEAGROVE, N. C.

MARY ELIZABETH BARNWELL  
MEEBANE, N. C.  
Tau Zeta Phi.

LA RUE VIRGINIA BRANN  
BROWN SUMMITT, N. C.  
Psihellan.

WALTON EARL BRILL  
HOOK MILLS, W. VA.  
Chio.

ANNA VIRGINIA BRITT  
HOLLAND, VA.  
Psi-kappa; Delta Upsilon Kappa.

STROUD ROBERT BROOKS  
BONLEE, N. C.

RUTH ELIZABETH BATESON  
SAN FERNANDO, CAL.

ADNA LANE BRUTON  
WADEVILLE, N. C.  
Psi-kappa.





Sophomore Class

OLLIE MATTIE BURGESS  
RAMSFUR, N. C.  
Psi Kappa

MOSES DIXON CADDELL  
ELON COLLEGE, N. C.

NORMAN HINTON CAMERON  
JONESBORO, N. C.  
Alpha Pi Delta

RUTH PATRICIA CARTER  
MT. OLIVE, N. C.

JACK RUFFIN CHANDLER  
VIRGINIA, N. C.  
Kappa Psi Nu; Ohio

BEULAH DELORISE CORLE  
BURLINGTON, N. C.

MABEL HUNTER COGHILL  
HENDERSON, N. C.  
Delta Upsilon Kappa; Psi Kappa

JAMES WILLIAM CORBETT  
GRAHAM, N. C.  
Kappa Psi Nu

TOM SAVAGE CORBETT  
SUNBURY, N. C.

ELIZABETH DAVIS  
CHARLOTTE, N. C.

ALTA LOUISE DICK  
GREENSBORO, N. C.  
Pi Kappa Tau; Psi Kappa





## Sophomore Class

KENZIE BARRETTE DOFFLEMYER  
 FLKTON, VA.  
 Iota Tau Kappa.

EDGAR McIVER DUNCAN  
 GREENSBORO, N. C.  
 Philologist.

SALLY CRYSTABELLE ELDER  
 BURLINGTON, N. C.  
 Beta Omicron Beta; Psi Kappa.

THOMAS AVRA FOWLER  
 DUNN, N. C.  
 Iota Tau Kappa.

LEOTA LULA FRAZIER  
 JULIAN, N. C.  
 Psi Phi.

MABEL RUTH GREGORY  
 ANGIER, N. C.

BEULAH HENSLEY  
 BURLINGTON, N. C.

ELIZABETH HORNER  
 BURLINGTON, N. C.  
 Beta Omicron Beta.

M. T. HINSON  
 SANFORD, N. C.

FLOSSIE HOLT  
 GRAHAM, N. C.

CLINGMAN WOODARD HOWELL  
 DAY BOOK, N. C.





Sophomore Class

DOLPHINE ALFATHEA IRBY  
ENFIELD, N. C.  
Tau Zeta Phi; Psi-Phi-Ian.

KATHERINE ROBERTA JOHNSON  
DOVER, DEL.  
Beta Omicron Beta.

ELIJAH NEWMAN JONES  
HOLLAND, VA.  
Iota Tau Kappa; Chi.

MAPLE SPENCER LAWRENCE  
SEAGROVE, N. C.

WALTON GLENN LEWIS  
ALTAMAHAW, N. C.  
Alpha Pi Delta; Philologist.

RODMAN GRIZZARD LILLY  
WAVERLY, VA.  
Chi; Kappa Psi Nu.

WILLIAM GILBERT LOCKHART  
SEAGROVE, N. C.  
Alpha Pi Delta; Chi.

GARLAND OLANDER MANN  
HOLLY SPRINGS, N. C.  
Philologist.

HENRY FRANK MITCHELL, JR.  
BURLINGTON, N. C.  
Sigma Phi Beta.

VIRGINIA ORA MORTON  
BURLINGTON, N. C.  
Tau Zeta Phi.

ROBERT WILSON MORPHIS  
REDSVILLE, N. C.  
Sigma Phi Beta; Chi.





## Sophomore Class

LANNIE DORIS MCINTYRE  
 GREENSBORO, N. C.  
 Pi Kappa Tau; Psihelia.

LOIS VERNELL MCFARLANE  
 GREENSBORO, N. C.  
 Beta Omicron Beta.

EARL REID NICHOLS  
 DURHAM, N. C.  
 Kappa Psi Nu; Chi.

LELA MADELINE NICHOLSON  
 GRAHAM, N. C.  
 Psihelia.

HELEN IOLA OLIVER  
 CEDAR GROVE, N. C.

J. RANKIN PARKS, JR.  
 GREENSBORO, N. C.  
 Kappa Psi Nu; Chi.

JEWELL MAE PRESNELL  
 HASTFORD, FLA.

EVELYN BYRD RICHARDSON  
 WAVERLY, VA.  
 Psihelia.

ROY A. RICHARDSON  
 SUFFOLK, VA.  
 Kappa Psi Nu; Chi.

FRANCES WILSON RING  
 EDINBURG, VA.  
 Delta Epsilon Kappa; Psikaleon.







Sophomore Class

CHARLES NEIL ROBERTS  
ATLANTA, GA.  
Iota Tau Kappa; Chi.

MARY ELIZABETH ROGERS  
BURLINGTON, N. C.  
Phi Kappa Tau.

ROY EUGENE ROLLINGS  
KANNONLS, N. C.  
Iota Tau Kappa.

MARY ANNE RUDD  
BROWN SUMMITT, N. C.  
Psi kappa.

ELIZABETH BYRD SLACK  
HEMP, N. C.  
Psihellan.

FRED AUSTIN SMITH  
HILLSBORO, N. C.  
Iota Tau Kappa; Philologist.

HARRISON OBURINE SMITH  
BROWN SUMMITT, N. C.  
Alpha Pi Delta.

WILLIAM GLADSTONE SMITH  
BROWN SUMMITT, N. C.  
Alpha Pi Delta; Philologist.

RICHARD RUTH SMITH  
SILER CITY, N. C.

JAMES ELLINGTON STEWART  
GREENSBORO, N. C.  
Sigma Phi Beta; Chi.

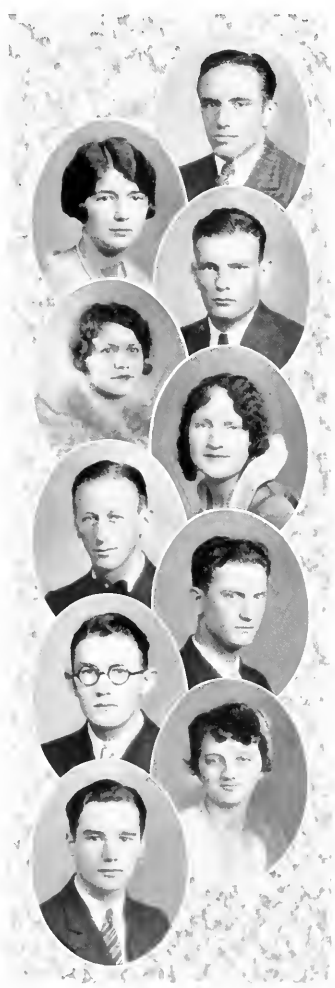



## Sophomore Class

THOMAS JACKSON STOKES  
DENTON, N. C.

ELIZABETH CORNELIA TROXLER  
MILTON, N. C.  
Psihollan Literary Society.

HERMAN NEWTON TRUITT  
GLEN RAVEN, N. C.  
Alpha Pi Delta; Philologist.

HELEN GERTRUDE TURNER  
ROCKY MOUNT, N. C.  
Tau Zeta Phi.

JENNIE FRANCES WALTERS  
BURLINGTON, N. C.  
Delta Upsilon Kappa.

URAL WARREN WATSON  
SULLIVAN, IND.  
Alpha Pi Delta; Cho.

ERNA ESTELLE WILLIAMS  
BAILEY, N. C.

HOWARD T. WILLIAMS  
EAGLE SPRINGS, N. C.  
Philologist.

HENRY THOMAS WILLIAMS  
WEST POINT, GA.  
Iota Tau Kappa.

EVELYN YATES  
SUFFOLK, VA.  
Beta Omicron Beta.



THE PHIPSICLI, 1930





THE PHIPSICLI, 1930







*Psalm of Freshman*

(Apologies to Henry W. Longfellow)

*Tell me not in mournful numbers  
School is but an empty dream,  
For the student flunks who slumbers,  
Lessons are not what they seem.*

*Toil it is, and toil in earnest,  
Though results do oft provoke,  
"Thou flunkest math, to math returnest,"  
Was not spoken as a joke.*

*Themes are long, and brains are lacking  
And we Rats so dull and green,  
Still with yellow slips are tracking,  
Scared and trembling to be seen.*

*Lives of Seniors all remind us,  
We can win diplomas, too,  
And departing leaves behind us  
Proofs of what We Rats can do.*

SELECTED.





Freshman Class Officers

- C. W. HOWELL . . . . . *President*  
JOE DORSTER . . . . . *Vice-President*  
MARY SUE RAWLES . . . . . *Secretary*  
KATIE PIERCE . . . . . *Treasurer*





# THE PHIPSICLI, 1930

## Freshman Class

RUFUS HENRY ABERNATHY  
BYNUM, N. C.

IRIS ULDEEN ALBRIGHT  
ELON COLLEGE, N. C.

ANNIE ALDRIDGE  
ALTAMAHAW, N. C.

HARVEY M. ALLEN  
BURLINGTON, N. C.

WILLIAM T. ARTHUR  
WHALEVILLE, N. C.

EUGENIA ANNIE ATWATER  
TEER, N. C.

GLADYS BARBER  
BURLINGTON, N. C.  
Psihellen

ELIZABETH BARNEY  
ELON COLLEGE, N. C.  
Psihaleon

ALLIE BRYANT BLUE  
CARTHAGE, N. C.

MARY ELIZABETH BOWEN  
MERRY HILL, N. C.  
Delta Upsilon Kappa

EDMUND WALLACE BRASWELL  
SMITHFIELD, N. C.  
Phi Logan

JOHN CASPER BRANNER  
DOVER, DEL.

PAUL IRVEN BRAWLY  
MT. ULLA, N. C.  
Chi

DE TEMEAL AXPE  
HAVANA, CUBA





# THE PHIPPSICLI, 1930



## Freshman Class

DOROTHY ALICE BRIGHT  
BURLINGTON, N. C.

CHARLIE ROBERT BROWN  
HILLSBORO, N. C.

PAULINE BROWN  
BURLINGTON, N. C.

RALPH EMERSON WATSON  
SULLIVAN, IND.  
Chi

ROBERT W. BOYLES  
CHARLOTTE, N. C.

LUCY KATHERINE CADDELL  
ELON COLLEGE, N. C.  
Delta Upsilon Kappa

ANNIE RUTH CHANDLER  
BURLINGTON, N. C.

PINKNEY ALLEN CARPENTER  
STANTFIELD, N. C.

LONNIE L. CATES  
BURLINGTON, N. C.

NORMAN CLARK  
SNOW CAMP, N. C.

JOHN LEWIS COLCOUGH  
MORRISVILLE, N. C.

EDITH CORBETT  
CURRIE, N. C.  
Pi Kappa Tau

ROY DERRILL COULTER  
ATLANTA, GA.  
Chi

MICHAEL LEXO CAPO  
MATANZAS, CUBA

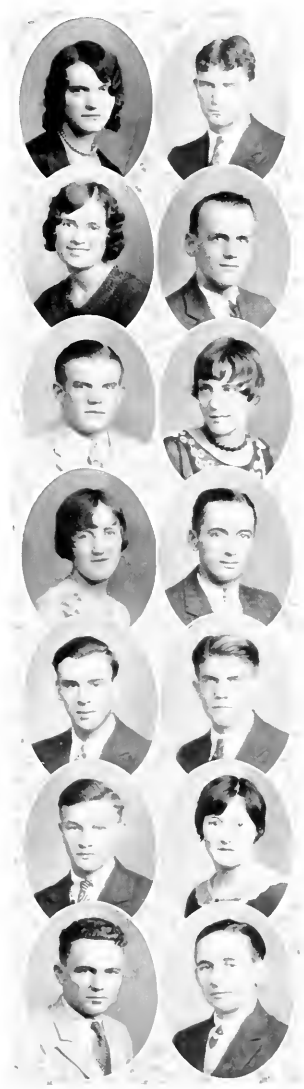



# THE PHIPSICLI, 1930



## Freshman Class



EDRIE BELLE CROSS  
RUFFIN, N. C.

MAMIE ALICE CROSS  
RUFFIN, N. C.

KATE DUFFY CURLE  
CURRIE, N. C.

FLETCHER CORBETT  
SUNBURY, N. C.

J. RAY DICKENS  
HOLLY SPRINGS, N. C.  
Chio

RUTH MARIE DOGGETT  
SUMMERFIELD, N. C.  
Psi-kappa

JOE FRANKLIN DÖSTER  
WAXHAW, N. C.

MARGARET IRIS DORSETT  
BURLINGTON, N. C.  
Beta Omicron Beta

EDWARD LACEY DUNN  
MT. GILEAD, N. C.  
Phi-loglan

THEO GLINNER EDWARDS  
GREENSBORO, N. C.

RUTH LYNETTE FAUCETTE  
BROWN SUMMIT, N. C.

J. ARCHIE FOGLEMAN  
SNOW CAMP, N. C.

WISTOR HAROLD FORD  
DLAIRS, VA.  
Phi-loglan

NESTER HERMINIC GOMEZ  
MATANZAS, CUBA





Freshman Class

MARGARET ETHEL BROWN  
BURLINGTON, N. C.

MAXIE LINDSAY FORREST  
EFFLAND, N. C.  
Ohio

NUMA RANDLE FRANKS  
RALPHIGI, N. C.

CHARLES THOMAS GADDY  
WADSBORO, N. C.  
Ohio

LETTIE GODFREY  
SNOW CAMP, N. C.

RUBY ANNE GORDON  
BROWN SUMMIT, N. C.

JOHN CHESTER GRIFFIN, JR.  
SNOW CAMP, N. C.

WILMA LOUIS GRIFFIN  
SNOW CAMP, N. C.

JOSHUA BERTRAN HARRELL  
SUTFOLK, VA.

THOMAS HAYES HARRINGTON  
MONCURE, N. C.

GEORGE R. HARRIS  
RICHFIELD, N. C.

MARGARET KATHLEEN HINSHAW  
BURLINGTON, N. C.  
Pi Kappa Tau

EDWARD CORBLITT HOMES  
DUNS, N. C.  
Ohio

PETER MARTIN WYRICK  
REIDSVILLE, N. C.





# THE PHIPSICLI, 1930

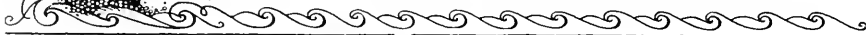

## Freshman Class

HELEN GENEVA HORNER  
BURLINGTON, N. C.  
Beta Omicron Beta

DEMIPSEY DELBUT HORTON  
WHALESVILLE, VA.

CHARLES COOK HOWELL, JR.  
JACKSONVILLE, FLA.  
Sigma Phi Beta  
Ohio

DOROTHY DEANE HUMBLE  
LIBERTY, N. C.

DOROTHY FRANCES HUNTER  
FLOX COLLEGE, N. C.  
Psi-Kappa-Theta

RENA MAUDE ISLEY  
BURLINGTON, N. C.

CHARLES DAVID JOHNSON, JR.  
FLOX COLLEGE, N. C.

RYLAND EARL JOHNSON  
FLOX COLLEGE, N. C.

LEFFIE MYRTLE JONES  
GLEN RAVEN, N. C.

EMMA JANE KENDRICK  
FALLS, N. C.

CARL ROLLIN KEY  
HEMP, N. C.  
Phi-Iota-Gamma

E. G. KILGORE, JR.  
GREENSBORO, N. C.  
Phi-Iota-Gamma

JOHN ALLEN KIMBALL  
MANSON, N. C.

LOGAN NYAL WOMBLE  
PITTSBORO, N. C.





Freshman Class

RALPH WALLACE KING  
RALEIGH, N. C.  
Kappa Psi Nu  
Clio

CHARLES ANGUS LEACH  
STAR, N. C.

GLADYS HYDE LEWIS  
GASTONIA, N. C.  
Psi-phi-lan

WILKES ESTER LOWE  
ELON COLLEGE, N. C.

ROBERT CLEE MARRY  
SLANFIELD, N. C.

GRACE REBECCA MANN  
JONESBORO, N. C.

GRACE MARLETTE  
SAXAPAHAW, N. C.  
Psi-phi-lan

LACY GRIMES MARLETTE  
SAXAPAHAW, N. C.

MARGARET W. MATKINS  
REIDSVILLE, N. C.  
Tau Zeta Phi  
Psi-phi-lan

ELNA GORDON MARSHALL  
PITTSBORO, N. C.

JOHN WILLIAM MATLOCK  
ELON COLLEGE, N. C.

CARSLYLE TURNER McCLOUD  
NORFOLK, VA.

JOHN WILLIAM McINTOSH  
SANDFORD, N. C.  
Clio

GUS MAY WOMBLE  
SANDFORD, N. C.  
Clio





Freshman Class

ROBERT LACY MCLAURIN  
FAVETVILLE, N. C.  
Sigma Phi Beta

EMMETT L. MOFFITT, JR.  
ASHBORO, N. C.  
Sigma Phi Beta, Chf

WILLIAM FREEMAN MOORE  
ALTAMAHAW, N. C.

ANNA FAYE NICHOLS  
DURHAM, N. C.

HAZEL AMERITH NICHOLS  
DURHAM, N. C.

CLYDE PHILIP PAGE  
YANCVILLE, N. C.

MARY EDNA PHILLIPS  
ALTAMAHAW, N. C.

ELIZABETH KATIE PIERCE  
SUNBURY, N. C.  
Tau Zeta Phi

GEORGE RANSON POLLARD  
PRINCETON, N. C.

MARY SUE RAWLS  
SUFFOLK, VA.  
Delta Upsilon Kappa

IRENE GRAHAM RING  
EDINBURG, VA.  
Delta Upsilon Kappa  
Psikappa

ELIZABETH SHARPE  
WAVERLY, VA.  
Tau Zeta Phi  
Psi-Phi-Ian

MAGGIE LEE SECHRIST  
THOMASVILLE, N. C.  
Pi Kappa Tau

BENNETT ALLEN WELDON  
LOUISBURG, N. C.

MARGARET AGNES JOHNSON  
DUNN, N. C.  
Psi-Phi-Ian





Freshman Class

VELMA REBECCA SHERRON  
DURHAM, N. C.

PAULINE SLOAN  
JONESBORO, N. C.  
Psi-Phi-Ian

KERNIOT ELIZABETH SMITH  
ALBEMARLE, N. C.

MARY IRENE SNIPES  
BYNUM, N. C.

DON PAGE STEED  
CANDOR, N. C.  
Sigma Phi Beta

ALICE ELIZABETH STEPHENS  
HERFORD, N. C.  
Psi-Phi-Ian

MARGARET ELIZABETH STOKES  
GRAHAM, N. C.  
Beta Omicron Beta

MARTHA LOUISE STROUD  
BYNUM, N. C.

ANNIE CHRISTINE TEDDER  
MT. GILEAD, N. C.  
Psi-Phi-Ian

ANNIE MAE TYNER  
GLEF, N. C.

ELSIE TYNER  
GLEF, N. C.

SELMA THOMAS WALTERS  
BURLINGTON, N. C.

MARGARET SURRETT  
BURLINGTON, N. C.

JOHN CARL SPIVEY  
SANDFORD, N. C.  
Phi-Theta

LUCY E. FOUST  
GRAHAM, N. C.



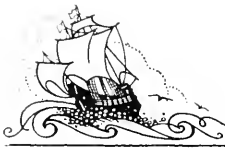

THE PHIPSICLI, 1930







*Book Three*  
**ATHLETICS**





D. C. WALKER  
(Coach)

This is Coach Walker's third season at Elon. In the past season he has proven to be of high efficiency in practical coaching of the three major sports. He has just passed through the most successful season of his career here. He has placed Elon on the football and basketball map, and has held her high standing in baseball. Walker knows these three sports, and he is capable and able to put into practice all that he knows.





CLIFTON J. THOMAS

*Manager*

"Thomas" has made a very efficient manager for the 1929 baseball team. His services to the coach and visiting teams have been invaluable.

LEVI P. WILKINS

*Manager*

Levi has been an asset to the coach, the team and to Elon College because of his wonderful, efficient management of his own team and in taking care of the visiting teams. He is to be recommended for the courtesy he has shown to all the teams and the splendid attitude he has taken toward his work.





# FOOTBALL



ROWLAND SMITH

*(Captain)*

"Smitty" has led his team to many victories this season—the best record the Fighting Christians have ever made. "Smitty" knows football and he has proved it by his valiant leadership and his hard fighting spirit he has displayed throughout the season. "Smitty" was a tackle who had for his policy "get your man." He also displayed great ability in forcing the offensive with his punts.



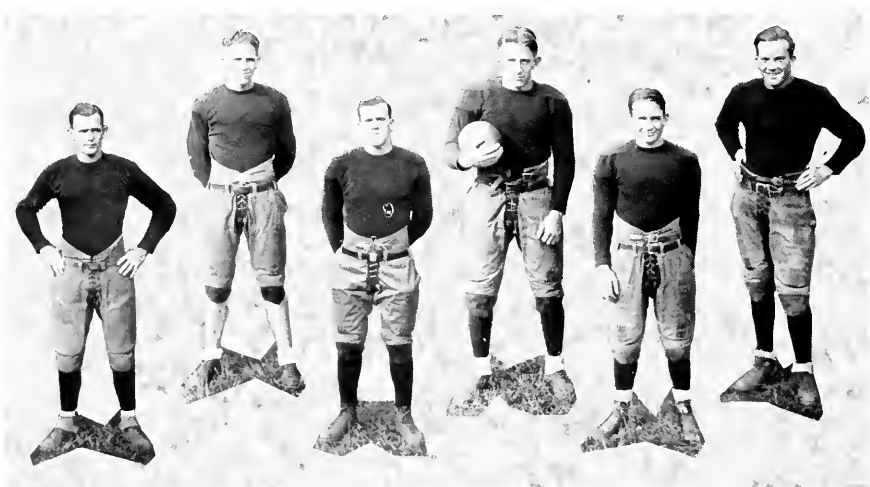

## Football

### K. B. DOFFLEMYRE

"Duffy" is good on line plays—gains ground through the line because of his hard driving drive. He will be an outstanding man for next season.

### DICK CABELL

Dick has developed fast on account of his speed and his ability to get his man. He tackles hard and does not mind his opponents falling hard.

### FRAN WATSON

Watson is a hard fighter; quick to act, and guards close. He had the "misfortune" of breaking his hand in the early part of the season, but expect him to be back strong next season.

### ZACK WALKER

Zack, the Q. B., has been a live wire in managing the team, running the right plays and in calling signals. Zack knows football and has gained much ground for his team and back of this he has gained ground as a student.

### GEORGE KELLEY

Kelley is small but he is loud when he is asked to gain ground. He is very clever in side-stepping and dodging. He stays wide-awake and is always attempting his duty.

### J. WAGGONER

"Jabo" knew football and he proved it by gaining so much ground on the "cross-back" plays. He was the best broken-field runner of the eleven.

### FOSTER HUGHES

Hughes is clever with his hands in placing his opponent out of commission. His devilish look had its effect, but back of his face was a hard drive to execute his looks.

### ROY ROLLINS

"Country" has made an efficient end because of his ability to go down on punts; to stop plays from coming around his end and his ability to act when he would.





**RALPH COGGINS**

"Boll Weevil" is slow, but nevertheless he plays good football because he never gives in. He is a steady, hard fighter who does his bit with the old football spirit.

**E. CORBIT HOLMES**

"Boon" left tackle, is known for his hard, steady fighting without any complaint. He had the misfortune of breaking his ankle in the last part of the season, but nevertheless we expect him back with a double portion of his old fighting spirit.

**HENRY T. WILLIAMS, Captain-Elect**

"Pete," the smiling, hard fighting, hard driving fullback, has won himself a name in the football world because of his ability to break through the line and stop plays. "Pete" led the state in scoring for a greater part of the football season. "Pete" has won the hearts of the student body and also his teammates and he has been chosen to lead his teammates through many lines and across many goal lines this next season.

**ARCHIE FOGLEMAN**

"Archie" is new nut riel, but with his hard fighting to back his size he makes an outstanding man.

**R. W. MORPHIS**

"Shrimp" is small, but he is worth his weight in gold as far as the position of center is concerned. His passing is quick and accurate. Small, nevertheless he has been successful in blocking the center against his opponents.

**PAUL WAGGONER**

"Hans" is quick to act, clever in snatching passes out of the air, and in side-stepping and stiff-arming. He was one of the strongest units of the '29 team.

**JOHN C. CLARK**

"Body" has shown excellent ability in evading his opponent by his close guarding. "Body" has speed and plenty of "man" to back it. He has been a strong unit in making the '29 record.

**ZEB HARRINGTON**

"Zeb" has made a good end because he stays awake, clever in snatching and in breaking up passes and his ability to go down on punts.



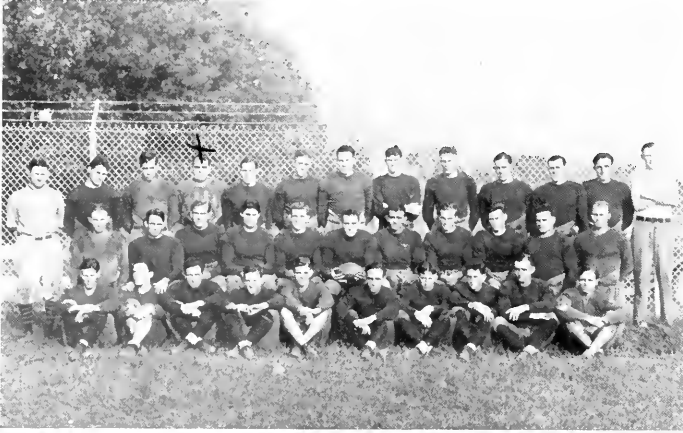

## Football Review

The past football season has been the most outstanding season in the history of Elon. Coach Walker drilled and trained his men to the highest efficiency any Elon football team has ever reached.

Some of the men and the games made this season the greatest. "Pet's" hard tackling on defense and his terrific driving on offense gave Elon the honor of being the first "little six" team to ever cross Davidson's goal line.

Elon again upset the Dope Bucket by defeating Emory-Henry, 19-15. This was accomplished by Jabo's snappy broken field running; Paul Wagoner snatching passes from the air; Zack Walker's end runs; Don Holme's hard tackling; Shrimp's perfect passing; Rowland's 70-yard dash and the high-spirited fight of the remainder of the team being backed by a high-spirited student body made this game a glorious victory. Palmer, Barrett, Jr., with his high-spirited cheer leading held the student body in high spirit through the football season.







## BASKETBALL



GEORGE KELLEY  
*(Captain)*

Kelley has led his teammates through the most successful season in history. Kelley is a good sport, but with it he is a hard fighter. He is quick on his feet; speedy with passing and receiving passes. He is impossible to guard without fouling him, because he is so clever in handling the ball, and of a size that is hard to guard. George has done much toward bringing Elon her victories.





### "LEFTY" BRIGGS

"Lefty" has been Elon's main stay on defense. He has played center this season and he has demonstrated his ability to place the ball where he desires it. On defense "Lefty" is a towering structure. He is tall and with his long arms and big hands the course of many balls that was dead sure for the basket was changed. Coach Walker said that Briggs was the best sport he knew. "Lefty" fights hard and always fair to his opponents. He has never been known to question the referee in a fair, hard fighter with his mouth closed. We regret that this was "Lefty's" last season, for he has won the hearts of both, the student body, and his teammates.

### NASH PARKER

This season Nash has proven to both the coach and the fans by his blazing demonstrations that he knows practical basketball. Up until the last few games of the past season Nash did not have a showing, but when his opportunity came he broke a-bout in flying colors. I think I speak public sentiment when I say that he has been Elon's outstanding man and offensive. His quick, accurate shooting, splendid passing and his great teamwork has won him a name that will not leave the heart of the students.

### E. JONES

Jones has been working hard to learn basketball. We are expecting him to play good basketball next season by the rapid progress he has made.

### DICK CADDELL

Dick is a man we are looking forward to be a leading man for the coming season. Dick carried himself well, fair on defense, and on offense he is fair in passing and clever in shooting. He is a good sport, but with it he is a hard fighter.





### ROY ROLLINS

"Country" is a man who is good in any position you place him. On offense he is clever in passing and shooting. He is with the team and not self. On defense he is strong because of his height. His arms are long and he too is good in breaking up passes and turning balls from their season, but we expect him to come back with flying colors next season.

### FRED CADDELL

"Bay" is strong on defense and shows good teamwork on offense. He guards hard and close. His policy is to stick to your man like a leech does you, and this policy is practiced while on the floor. Fred has worked hard and accomplished much in learning and playing basketball.

### ZACK WALKER

Zack is fast on his feet and is good in working the entire floor. He is what you call lucky with his shoots and fair on defense. He is a hard worker who never gives up until the last whistle has blown. Back of his ability as an athlete he is a student.



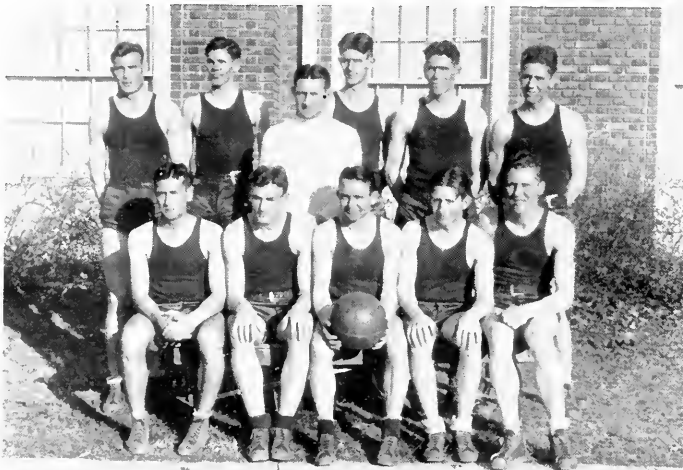

1929-1930 Basketball Schedule and Score

Elon . . . . .	36;	High Point Y . . . . .	18 ✓
Elon . . . . .	41;	Guilford . . . . .	19 ✓
Elon . . . . .	28;	A. C. C. . . . .	23 ✓
Elon . . . . .	26;	Wake Forest . . . . .	29
Elon . . . . .	23;	High Point . . . . .	30
Elon . . . . .	28;	Guilford . . . . .	21
Elon . . . . .	31;	Emory-Henry . . . . .	30 ✓
Elon . . . . .	30;	V. P. I. . . . .	21
Elon . . . . .	31;	Bridgewater . . . . .	24 ✓
Elon . . . . .	26;	American University . . . . .	29
Elon . . . . .	26;	Mt. St. Mary's . . . . .	30
Elon . . . . .	34;	Randolph-Macon . . . . .	31 ✓
Elon . . . . .	31;	Richmond Blues . . . . .	30 ✓
Elon . . . . .	35;	A. C. C. . . . .	20 ✓
Elon . . . . .	29;	High Point . . . . .	30
Elon . . . . .	24;	Lenoir-Rhyne . . . . .	28
Elon . . . . .	30;	Davison . . . . .	44
Elon . . . . .	35;	Catawaba . . . . .	31
Elon . . . . .	31;	Lenoir-Rhyne . . . . .	33
Elon . . . . .	24;	Catawaba . . . . .	14





# BASEBALL



C. V. BRIGGS, JR.

*(Captain)*

"Lefty," the long-armed "southpaw," reported for practice at the Elon baseball field in the spring of '27. "Lefty" has always played the game for all that he was worth, yet with it he has been a sport at all times. Out of his twenty-eight games he has lost only four. This has won him the name of the easy-delivering, cool-headed "Lefty." He knows baseball; has great ability, and puts into practice both. He has shown that he can master the team, as well as himself, in tight places. He has won the confidence and hearts of both the students and his teammates. He is a gentleman in every respect.



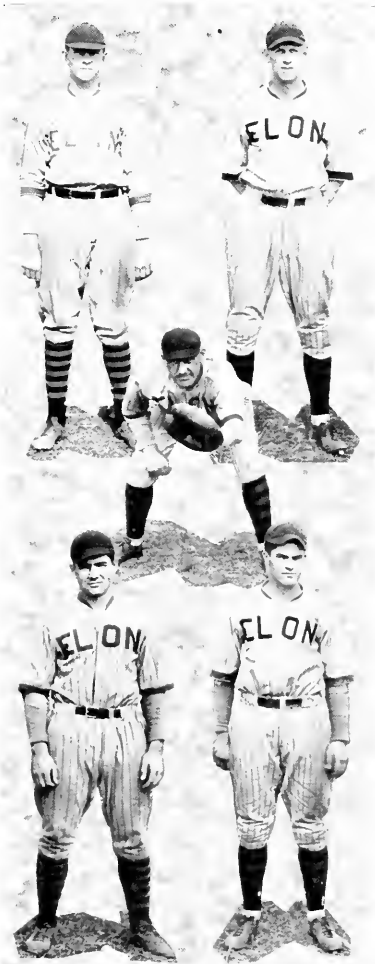

## Baseball

### G. O. MANN

Old "Ambition," a relief pitcher, is promising material for the future team. He has much natural ability, and if he will master baseball and will make use of his ability he will make a record that will place Elon, as well as himself, on the map.

### LOUIE P. ZEIGLER

"Wing-foot," the fastest man of Elon eleven, has filled the position of centerfielder with plenty of speed and accuracy. He hurt his ankle in the early part of the season, but that did not keep him from playing efficient baseball through the season.

### DAVID W. SHEPHERD

David, "O! Reliable," has been the steadiest man that ever caught for any team. He has been an inspiration to the men who have pitched to him—to the team as a whole and to the student body because he had that fighting, driving spirit that could never be rattled, or ever give up. Back of this he was a student and a sport through and through.

### WALTER LATHAM

"Firpo" has an exceptional record for a Freshman. His position as a relief pitcher proved a great success. His regular position was first base, where he played the game with "head-up." We are expecting him to be an outstanding man the coming season.

### JOHN C. CLARK

"Cap," the home run king, has made a smashing record for the past three seasons, and is expected to surpass his records in the opening season. His position is right field and he has filled this position as only a sport with great baseball ability could have.





RICHARD K. MOORE

"Sparkie" was a new man, but filled the position of first base very efficiently. The rapidity of his development was outstanding, and by the close of the season he was playing "wide-awake" baseball.

HOWARD BRIGGS

"Otney" has been a shining light for the Elon eleven. He is one of the strongest units of the team both in fielding and in slugging the apple. His first season he played second base with high efficiency. The last season he was shifted to shortstop and here he proved even a greater success.

FRED S. CADDELL

"Babe," after a year lay-out, returned for practice last season and filled the position of second base. He has developed rapidly and before the season was far gone he was playing efficient baseball. He will be a strong unit in holding Elon in her high rank.

LOYD SMITH

"Red," the red hot third baseman, has made a great record, both in fielding and in the "varsity drag." He led the team in ability and the use of his ability to make his sacrifices good. He has to his credit several victories won by using the "varsity drag."

HURLEY S. SHEPHERD

Hurley, "Hambone," has done his bit as a relief pitcher toward making the Elon team have high records for the past four years. He has brought to Elon and himself several victories by his hard, faithful work until the end.



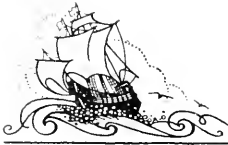

## Baseball Results, 1929

Elon . . . . .	4; Springfield . . . . .	7
Elon . . . . .	11; High Point . . . . .	5
Elon . . . . .	1; Bridgewater . . . . .	4
Elon . . . . .	3; Virginia Polytechnic Institute . . . . .	6
Elon . . . . .	11; Emory-Henry . . . . .	6
Elon . . . . .	10; Catawba . . . . .	8
Elon . . . . .	5; Wofford . . . . .	0
Elon . . . . .	13; Wake Forest . . . . .	5
Elon . . . . .	3; Lenoir-Rhyne . . . . .	5
Elon . . . . .	4; Winston-Salem Twins . . . . .	7
Elon . . . . .	4; Davidson . . . . .	1
Elon . . . . .	5; Lenoir-Rhyne . . . . .	8
Elon . . . . .	2; Wofford . . . . .	1
Elon . . . . .	8; Guilford . . . . .	2
Elon . . . . .	1; Catawba . . . . .	4
Elon . . . . .	19; Bridgewater . . . . .	0
Elon . . . . .	10; Guilford . . . . .	4

## Baseball Schedule

SEASON 1930

March 25—Springfield . . . . .	Elon
March 28—Davidson . . . . .	Elon
April 1—Catawba . . . . .	Elon
April 3—V. P. I. . . . .	There
April 4—V. P. I. . . . .	There
April 5—Emory-Henry . . . . .	There
April 8—Guilford . . . . .	Elon
April 11—High Point . . . . .	There
April 13—Wake Forest . . . . .	Elon
April 21—High Point . . . . .	Greensboro
April 24—Piedmont . . . . .	Elon
April 26—Lenoir-Rhyne . . . . .	Elon
April 29—Catawba . . . . .	There
April 30—Lenoir-Rhyne . . . . .	There
May 3—Guilford . . . . .	There
May 6—Davidson . . . . .	There
May 8—Piedmont . . . . .	There
May 9—Piedmont . . . . .	There

HOME GAMES CALLED AT 3:00 P.M.

Admission 50 CENTS

D. C. WALKER  
*Coach*

C. V. BRIGGS  
*Captain*

C. M. CANNON  
*General Manager*





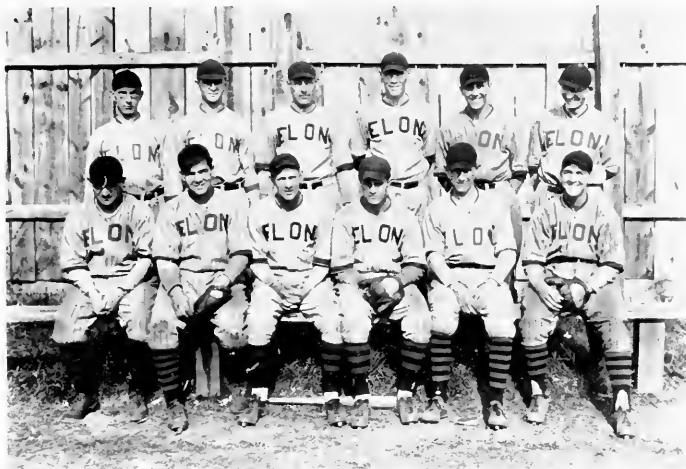

1929 BASEBALL SQUAD

## Baseball

The past season has been an exceptional high point in the history of baseball. The team has worked hard to make this season a great success. Coach Walker's hard drilling and his strategy in handling men, organized a team that has demonstrated some of the greatest teamwork that has been shown for several years. The team has worked as a unit to win honor to Elon, and not to self.



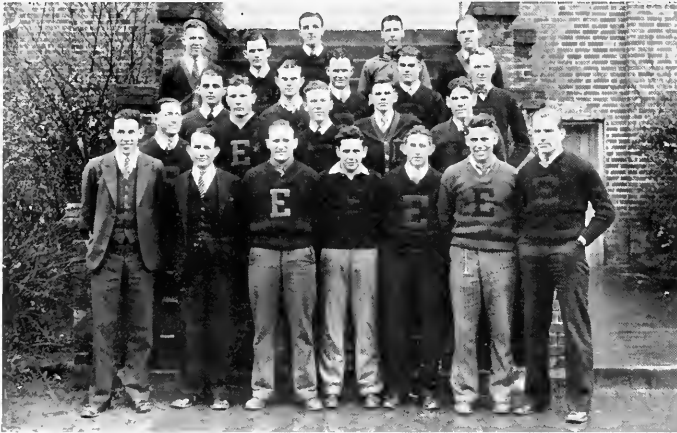

## E Men's Club

### OFFICERS

GEORGE KELLY . . . . . *President*  
 J. C. CLARK . . . . . *Vice-President*  
 C. V. BRIGGS . . . . . *Secretary-Treasurer*

### MEMBERS

Z. S. HARRINGTON	FRED CADDELL
RALPH COGGINS	DICK CADDELL
K. B. DOFFLEMYRE	PAUL CADDELL
E. A. MCPHERSON	ZAC WALKER
RALPH JOHNSON	ROGLAND SMITH
ROBERT MARPHIS	ROY ROLLINS
PETE WILLIAMS	NASH PARKER
CORBETT HOLMES	EARL WATSON
ARCHIE FOGLEMAN	PAUL SIMPSON
FOSTER HUGES	G. O. MAXX
JOHN BRANNER	EVERETT GOEBEL

LEVI WILKINS, *Manager*





# TRACK

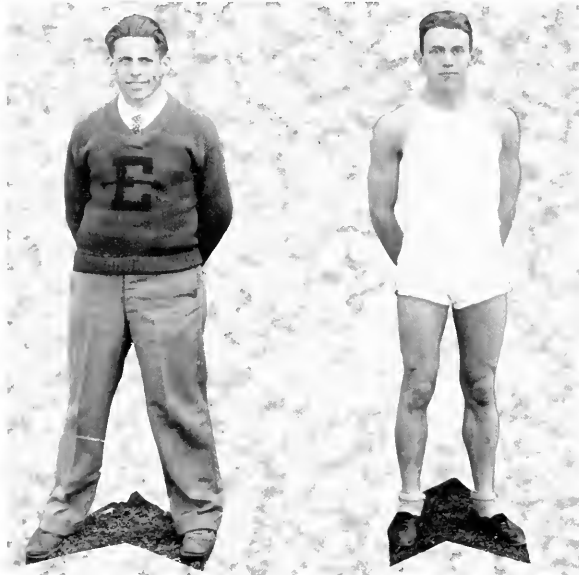

PAUL SIMPSON  
*Coach*

E. A. McPIERSON  
*Captain*





## Track Squad

PAUL SIMISON, *Coach*

### MEMBERS

CHARLIE ROBERTS  
J. RAY DICKENS  
PALMER BARRETT  
CHARLES LEACH  
DAN SIFF

ISMEAS DE ANPE  
W. E. BRILL  
NUMA FRANKS  
EDWIN GUNN  
ROBERT BOYLES

CARL KEY  
ELMER COPELAND  
CLYDE PAGE  
EARL NICKOLS  
G. O. MANN

JACK STOKES

ELWOOD DUNN  
PAUL BRAWLY  
G. E. KILGORE  
SAM B. WILSON  
J. HOWARD SMITH

PAUL RAKESTRAW  
LACY MARLETTE  
C. W. HOWELL  
E. H. BROSSELL  
MIGUEL CAPO





*Book Four*  
**FEATURES**





*MISS WILLA WALKER*  
*Phipsicli Sponsor*



*MRS. R. W. MAGEE*  
*Maroon and Gold Sponsor*





*MISS GRACE MANN*  
*Sponsor of Athletics*



*MISS WILLIE BELL WICKER*  
*Football Sponsor*



*MISS DOLL UNDERWOOD*  
*Basketball Sponsor*



*MISS ALTA DICK*  
*Baseball Sponsor*



*MISS MARTHA LOUISE SCOTT*  
*Senior Class Sponsor*



*MRS. J. H. REGISTER*  
*Junior Cass Sponsor*



*MISS OLLIE BURGESS*  
*Sophomore Class Sponsor*



*MISS MARY SUE RAWLES*  
*Freshman Class Sponsor*





*Book Five*  
**ORGANIZATIONS**





# SECRET SOCIETIES



CLIO LITERARY SOCIETY





## Clio Roster

THEODORI R. BENJON	JAMES E. STEWART
DANIEL C. BOONE	WALTON E. BRILL
ROBERT W. BOYD	WILLIAM G. LOCKHART
LEO J. COLCLOUGH	EARL R. NICHOLS
DELOS M. ELDER	URAL W. WALSON
EDWIN A. GUNN	CHARLES N. ROBERTS
WYATT R. HIGGS-SMITH	ELIJAH N. JONES
RALPH H. JOHNSON	JACK R. CHANDLER
FRED NASH PARKER	ROBERT W. MORPHIS
B. PAUL RAKESTRAW	RODMAN G. LILLY
J. HOWARD SMITH	ELMER E. COPELAND
J. RANKIN PARKS, JR.	SAM B. WILSON
ROY A. RICHARDSON	JULIUS C. GRESHAM

CHARLES T. GADBY  
CHARLES C. HOWELL, JR.  
R. WALLACE KING  
MAYN L. FORREST  
NUMA R. FRANKS  
GUS M. WOMBLE  
J. RAY DICKENS  
JOHN W. MCINTOSH  
PAUL I. BRAWLEY  
EUGENE F. WALKER  
RALPH E. WALSON  
EMMET L. MULLIN, JR.  
E. CORETT HOLMES





Clio Debaters

ANNUAL DEBATE

J. C. GRESHAM  
ROY RICHARDSON  
RALPH JOHNSON





## History of Clio Literary Society



THE Clio Literary Society was organized in the spring of 1888-9 in the Graham Normal College. It continued there about two years, until the buildings were completed at Elon. Then the school was moved to its present site.

The name of the society was given to the society by Dr. George T. Winston, president of the University of North Carolina.

The students felt that if they could have two societies on the campus this would create competition among the societies and they would accomplish better work toward advancing the progress of both societies. Since the society has been organized, it has been found that progress has been made in both societies.

The special purpose of the society was to create a better and more enthusiastic interest in speaking, debating and practice in Parliamentary Law.

Among some of the charter members were J. M. Roberts, Brock Jones, Livvie Crockell, B. F. Long, and S. E. Everett.

Among the outstanding members are Dr. Newman, honorary member of both societies; Dr. W. A. Harper, president of Elon College; Hon. J. A. Long; Dr. J. D. Atkinson, secretary of Foreign Missions; Hon. C. C. Howell, Dr. I. W. Johnson, Rev. H. S. Hardeastle, Lieutenant-Governor Long, and D. P. Barrett, who is a foreign missionary in Porto Rico.

Since the society has been organized it has turned out some outstanding men, and the society still plays a very important part on the campus toward moulding young men for their future career.





PHILOLOGIAN LITERARY SOCIETY







## Philologist Roster

D. P. BARRITT, JR.	H. C. HILLIARD
J. C. CLARK	K. B. HOOK
ROY COULTER	CARL KEY
RALPH COGGINS	E. G. KILGORE
R. F. CORRETT	E. E. KIPKA
E. H. BRASWELL	E. F. KNIGHT
NORMAN CAMERON	A. P. LEWIS
C. C. DOLLAR	W. G. LEWIS
W. H. DUNCAN	G. O. MANN
K. B. DOFFLEMYER	PAUL MAGÉE
ELWOOD DUNN	W. L. REGISTER
W. H. FORD	W. G. SMITH
H. O. SMITH	
F. A. SMITH	
J. C. SPIVEY	
CHARLIE TALBERT	
E. H. THOMPSON	
H. N. TRUITT	
RALPH WESTON	
L. C. WILLIAMS	
H. T. WILLIAMS	
AYTCH YORK	
PAUL SIMPSON	





PHILOLOGIAN ENTERTAINERS





ANNUAL ENTERTAINMENT

OF THE

Philogian Literary Society

WHITLEY AUDITORIUM, ELON COLLEGE, N. C.

Thursday Evening, November 28, 1929  
8:30 P.M.



PROGRAM

Welcome Address . . . . . C. C. DOLLAR  
Organ Solo, "Jubilat Deo" (Silver) . . . . . PAUL MAGEL  
Oration . . . . . E. F. KNIGHT

DEBATE—*Resolved*: "That Fiction Is of Greater Educational Value  
Than Poetry."

*Affirmative*

F. A. SMITH  
ROY COULIER

*Negative*

H. N. TRULLI  
W. G. LEWIS

*Sketch*

CHARLES TALEBRI

W. L. REGISTER

NORMAN CAMERON

Philogian song . . . . . SOCIETY

ENTERTAINMENT COMMITTEE

D. P. BARRITT, JR., *Chairman*

E. E. KIPKA  
K. B. HOOK

W. L. REGISTER  
C. C. DOLLAR

ALICE YORK  
A. P. LEWIS

MARSHALS

W. H. DUNCAN, *Chief*

G. O. MANN  
K. B. HOOK

W. H. FORD  
J. C. SPIVY





THE PHIPSICLI, 1930



PSYKALEON LITERARY SOCIETY





## Psykaleon Program

January 18, 1930



The Gypsy Trail (Galloway-Warhurst) . . . . .	SONG BY SOCIETY
Welcome (by retiring president) . . . . .	CLARICE GUNN
Solo, "Where My Caravan Has Rested" . . . . .	FRANCES RING
Oration . . . . .	ANNA VIRGINIA BRITT
Poem, "Roofs" (Joyce Kilmar) . . . . .	IRENE RING
Solo, "A Romany Spring Song" . . . . .	IDELL JONES
Fortune-telling . . . . .	ADNA LANE BRUTON
Group song . . . . .	SOCIETY



### MARSHALS

IRENE DELANCY, *Chief*

SALLY ELDER

RUTH ALEXANDER



### PROGRAM COMMITTEE

VIOLA WORSLEY, *Chairman*

RUTH ALEXANDER

ALMA KIMBALL

FRANCES RING

CLARA SILARPL





THE PHIPSICLI, 1930



PSIPHELIAN LITERARY SOCIETY





## Psiphelian

### ROSTER

GLADYS BARDER	ELLA KEYSER GARRETT
LARUE BRANN	DOLPHINE IRBY
ALTA DICK	AGNIS JOHNSON
ALMA FAUCLETTE	GLADYS LEWIS
MARY STEEL FARMER	GRACE MARLETTIE
LILLIAN FOUST	MARGARET MATKINS
LEOLA FRAZIER	FANNIE MCINTYRE
MARTHA NETHERY	
EVELYN RICHARDSON	
ELIZABETH SHARPE	
ELIZABETH SLACK	
PAULINE SLOAN	
ELIZABETH STEPHENS	
ANNIE CHRISTINE TIDDER	
NELLIE WHITE	
EDITH WRIGHT	



## History of the Psiphelian Literary Society



ONE of the oldest organizations on the Elon College campus is the Psiphelian Literary Society. This society was established in 1890, three years after the college was established. Dr. J. O. Atkinson gave the society its Greek name and the meaning attached to this name. He also helped establish the society.

The Psiphelians had no regular place of meeting when the society was first organized and met in one of the members' rooms or at the home of one of the faculty. The society soon became such a strong and efficient organization, however, that a definite meeting place was established.

The fire which destroyed almost all of Elon destroyed also the meeting place of the Psiphelian Literary Society. After Elon was erected the Psiphelians continued to "carry on."

In the beginning the society did not have a large number of members and the number has varied on down through the years since Psiphelian was first organized, but the members have always been faithful and true to "Psiphelian."

The "red letter" day for the society has always been Easter Monday, which is known as "Psiphelian Day." Since the society was first organized the members have entertained the public on that day with a program that demonstrates their literary ability.

The Psiphelian Literary Society has been a shining light on the Elon College campus since 1890. May it continue on through the ages as such.







## Maroon and Gold

### CHRISTIANS VANQUISH BEARS IN THEIR FINAL TILT

SEASON ENDED IN BLAZE OF GLORY      LITTLE PICTURE      PHOTOGRAPHS PRESENT A CLEAR PROGRAM  
 STUDIES ON      IN LIVERY TO THE GUESTS' EVENTS  
 MONTE IS FATHER      THE MORGAN      THE PROGRAMS WITH  
 R. SMITH'S PROGRAM      R. C. VAN NUNYA



#### EDITORIAL STAFF

- |                           |                         |                             |                      |
|---------------------------|-------------------------|-----------------------------|----------------------|
| PAUL MAGFE . . . . .      | <i>Editor-in-Chief</i>  | G. D. COLCLOUGH . . . . .   | <i>Alumni Editor</i> |
| WAUTELL LAMBETH . . . . . | <i>Art Editor</i>       | CHARLES ROBERTS . . . . .   | <i>Sports Editor</i> |
| L. C. WILLIAMS . . . . .  | <i>Managing Editor</i>  | ALMA KIMBALL . . . . .      | <i>Co-Ed Editor</i>  |
| J. H. SMITH . . . . .     | <i>Assistant Editor</i> | RUTH SMITH . . . . .        | <i>Social Editor</i> |
| E. F. KNIGHT . . . . .    | <i>Joke Editor</i>      | ADNA LANE BRITTON . . . . . | <i>Head Reporter</i> |

#### BUSINESS STAFF

- |                          |                            |                      |                                   |
|--------------------------|----------------------------|----------------------|-----------------------------------|
| W. L. REGISTER . . . . . | <i>Business Manager</i>    | G. A. GUNN . . . . . | <i>Assistant Business Manager</i> |
| W. H. DUNCAN . . . . .   | <i>Advertising Manager</i> |                      |                                   |

#### CIRCULATION CLUB

K. B. HOOK, *Circulation Manager*





THE PHIPSICLI, 1930



EAST COLONNADE



RHODODENDRON



AUDITORIUM



LIBRARY



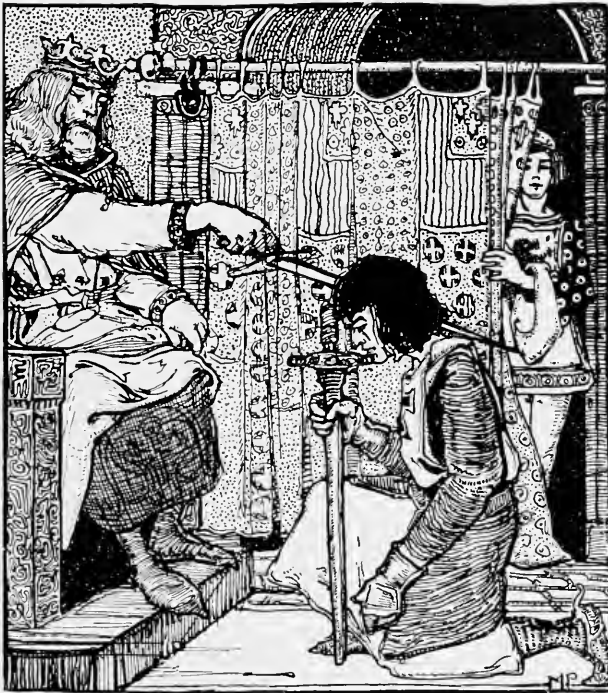

# Religious Organizations





### Ministerial Association

#### OFFICERS

- J. HOWARD SMITH . . . . . *President*
- ROY COULTER . . . . . *Vice-President*
- W. E. BRILL . . . . . *Secretary*
- B. P. RAKESTRAW . . . . . *Treasurer*

#### MEMBERS

- |                 |                   |
|-----------------|-------------------|
| DANIEL C. BOONE | RALPH JOHNSON     |
| ROBERT BOYLES   | EDWARD E. KIPKA   |
| WALTON E. BRILL | ROBERT MABRY      |
| ROY D. COULTER  | GORDON MARSHALL   |
| J. ROY DICKENS  | CLYDE P. PAGE     |
| C. CARL DOLLAR  | B. PAUL RAKESTRAW |
| CHARLES GADDY   | FRED SMITH        |
| H. C. HILLIARD  | GLEN WESTON       |
| NUMA FRANKS     | A. H. WESTON      |
| ROBERT FORBIS   | SAM B. WILSON     |



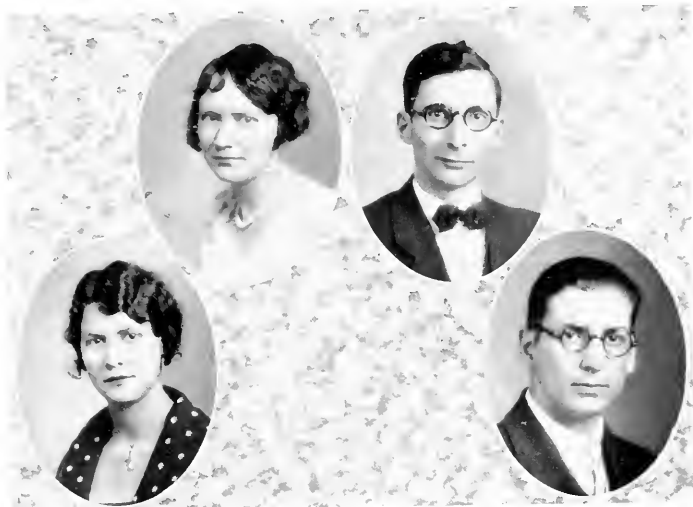

## Religious Activities Cabinet

### OFFICERS

CLARRE GUNN . . . . .	<i>President</i>	MARY RUDD . . . . .	<i>Secretary</i>
E. H. THOMPSON . . . . .	<i>Vice-President</i>	KENNETH HOOK . . . . .	<i>Treasurer</i>





## Young Women's Christian Association

### OFFICERS

ALMA KIMBALL . . . . .	<i>President</i>	FRANCES RING . . . . .	<i>Secretary</i>
VIOLA WORSLEY . . . . .	<i>Vice-President</i>	JEWELL PRESNELL . . . . .	<i>Treasurer</i>



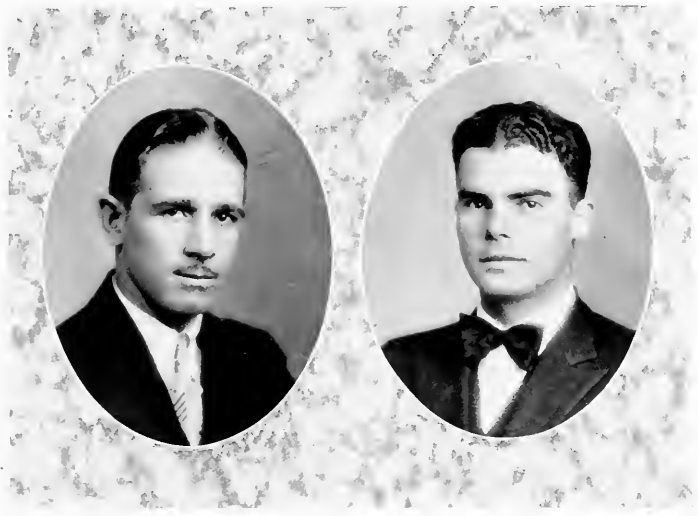

Young Men's Christian Association

OFFICERS

EUDAIS KNIGHT . . . . . *President*      HALE DUNCAN . . . . . *Vice-President*



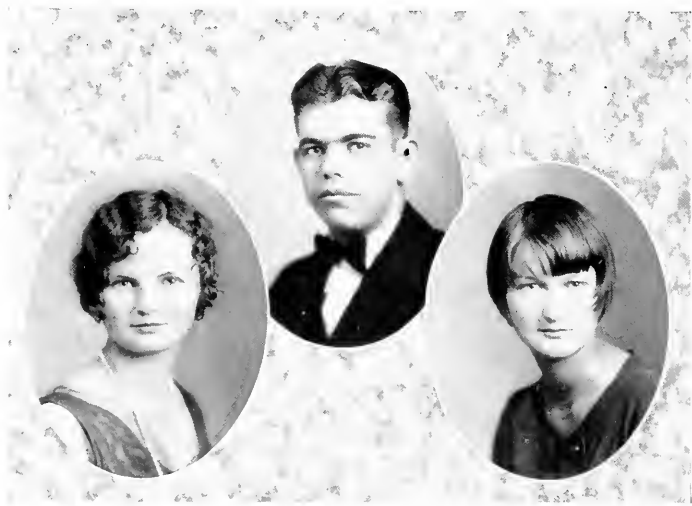
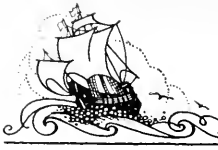

Christian Endeavor

OFFICERS

LILLIAN UNDERWOOD . . . . .	<i>President</i>	MASTEN GREEN . . . . .	<i>Vice-President</i>
MABEL COGHILL . . . . .	<i>Secretary-Treasurer</i>		





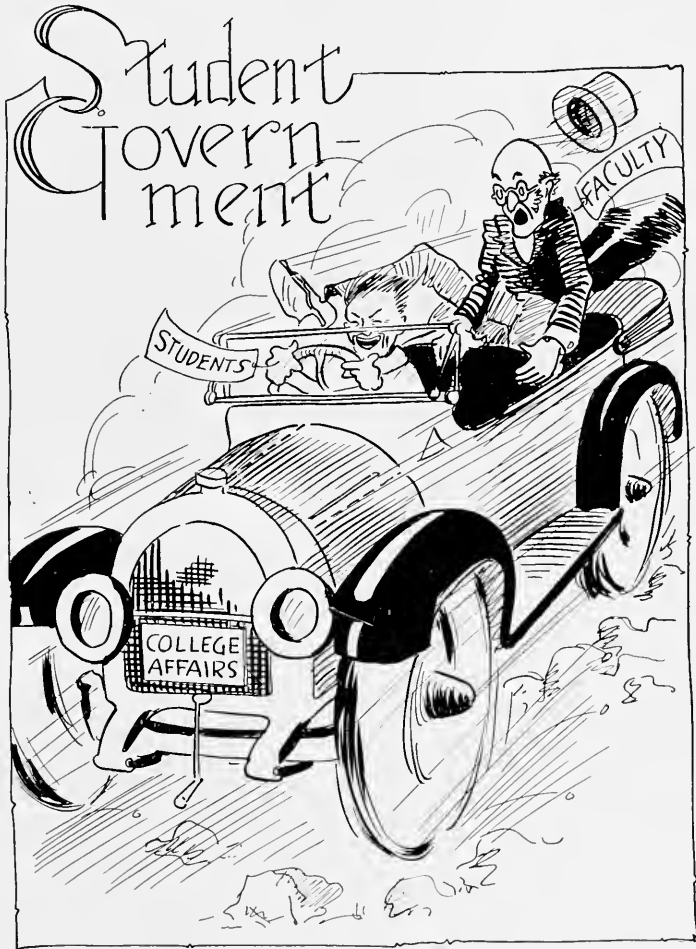

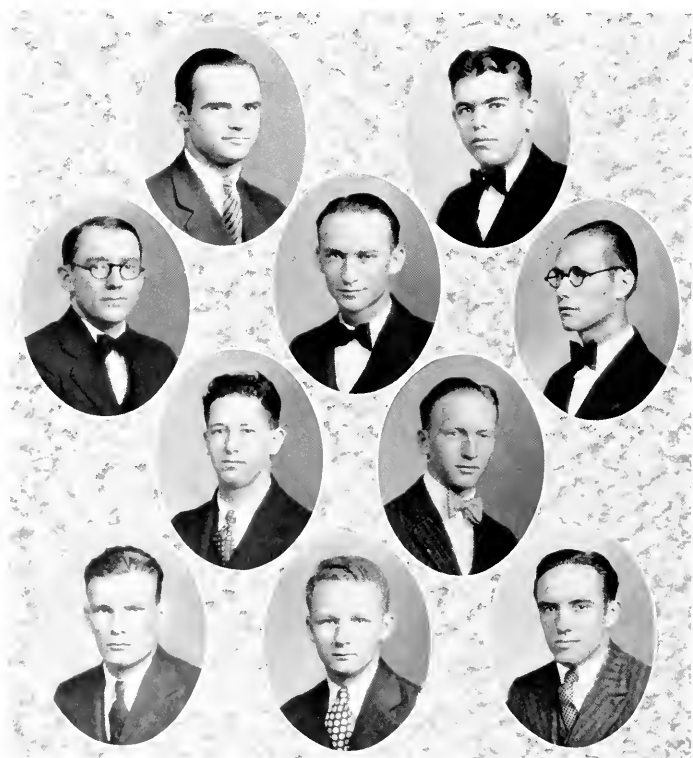

Student Senate

OFFICERS

SIDNEY F. JACKSON . . . . .	<i>President</i>
LISTER REGISTER . . . . .	<i>Secretary-Treasurer</i>
MASTON GREEN . . . . .	<i>Vice-President</i>

MEMBERS

ALTON LEWIS  
LEO COLCLOUGH

T. R. BENTON  
CHARLES ROBERTS  
ROY ROLLINGS

E. L. MOFFITT  
J. HOWARD SMITH





### Student Council

#### OFFICERS

EVA PARKER ..... *President*  
 LA RUE BRANN ..... *Vice-President*  
 VIOLA WORSLEY ..... *Secretary*

#### MEMBERS

ALMA FAUCHT  
 MARTHA NETHERY

LA RUE BRANN  
 CLARICE GUNN  
 MARGARET WATKINS

VIOLA WORSLEY  
 EVA PARKER





## Pan-Hellenic Council

### OFFICERS

D. P. BARRELL, JR., <i>President</i>	.....	<i>Kappa Psi Nu</i>
SIDNEY F. JACKSON, <i>Vice-President</i>	.....	<i>Sigma Phi Beta</i>
MARY RAWLS JONES, <i>Secretary</i>	.....	<i>Delta Upsilon Kappa</i>
C. CARL DOLLAR	.....	<i>Alpha Pi Delta</i>
GEORGE D. KELLY	.....	<i>Iota Tau Kappa</i>
EVA PARKER	.....	<i>Tau Zeta Phi</i>
ALTA DICK	.....	<i>Pi Kappa Tau</i>
LOIS MCFARLAND	.....	<i>Beta Omicron Beta</i>



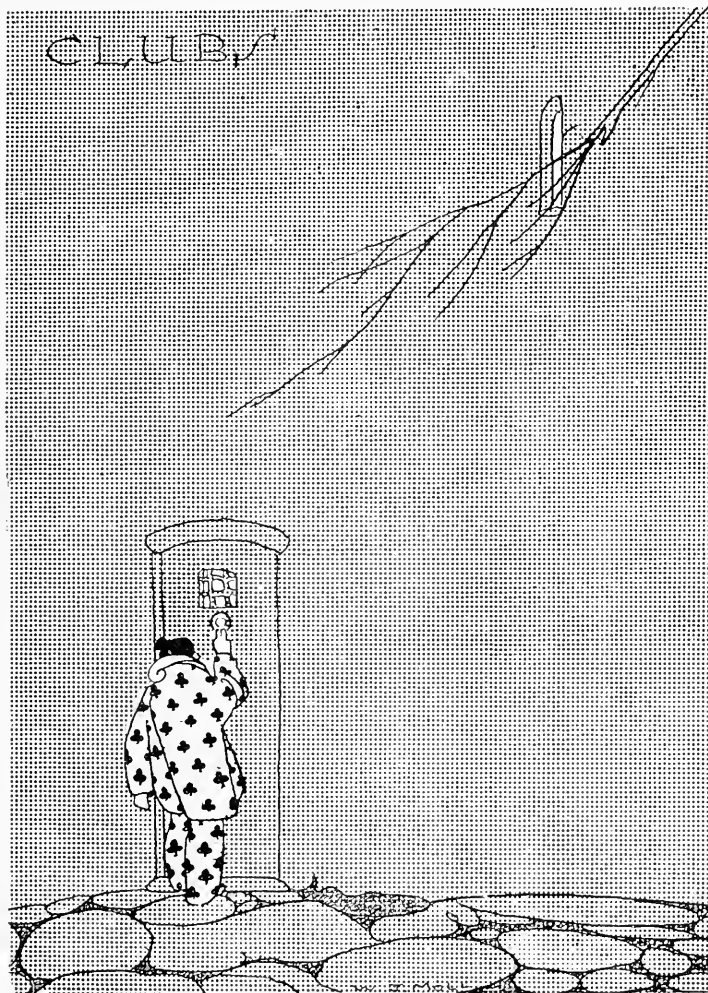

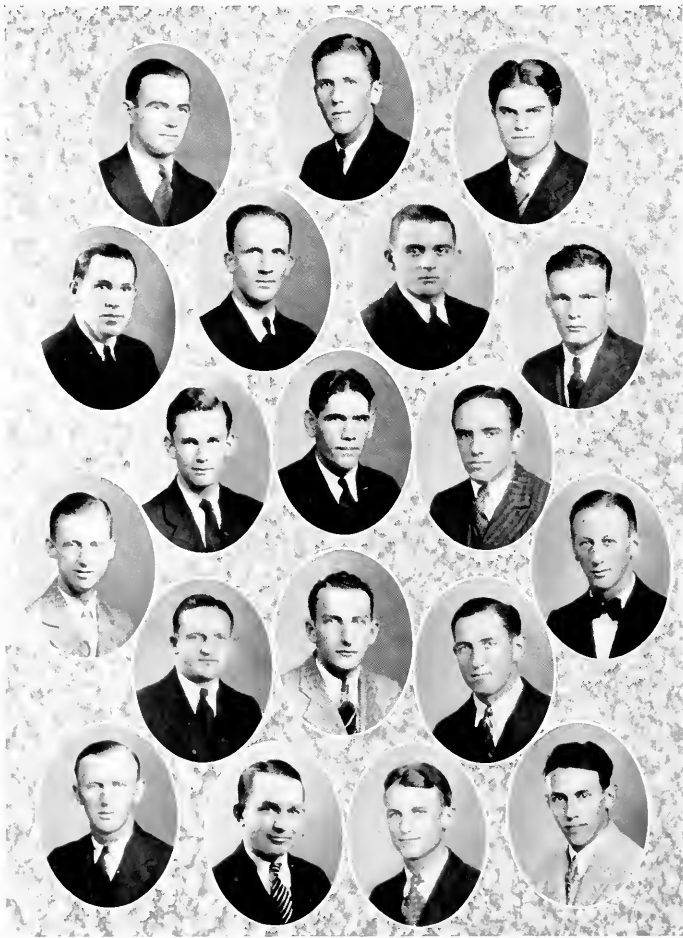

IOTA TAU KAPPA





## Iota Tau Kappa

### BROTHERS IN COLLEGE

K. B. DOLLEMYER	C. V. BRIGGS, JR.	G. D. KELLY
H. T. WILLIAMS	P. E. CADDELL	E. N. JONES
Z. S. HARRINGTON	L. P. WILKINS	E. E. KIPKA
C. N. ROBERTS	E. A. McPHERSON	F. A. SMITH
R. E. ROLLINS	L. A. WILLIAMS	T. A. TOWLER
J. C. GRESHAM	F. S. CADDELL	R. C. COGGINS
	J. C. CLARK	

### HONORARY MEMBERS

DR. W. A. HARPER	DIAN A. L. HOOK
PROF. J. W. BARNY	DR. N. F. BRANNOCK
	PROF. RALPH B. TOWER

### BROTHERS OUT OF COLLEGE

W. F. BLAY	J. R. BARKER	E. W. McMULLY
HOWARD BRIGGS	G. W. BOCK	E. P. McLEOD
H. T. FIRD	R. B. BARD	G. R. MILLER
WM. H. ELLIS	M. W. CARROW	E. L. PARKERSON
T. D. EURE	RALPH COGGINS	J. A. PARKS
DACE W. JONES	CONRAD DONNELL	K. W. PATTON
C. W. KIPKA	W. C. ELDER	C. E. SIDES
D. L. NEWMAN	D. E. EURE	C. H. SLAUGHTER
G. E. RING	J. M. FIX, JR.	E. E. SNOULDERY
R. E. SIMS	ARTHUR FOWLER	A. J. STRUM, JR.
C. J. THOMAS	E. F. GILLIAM	M. G. STRANLEY
J. W. VAN HOOK	J. L. HAYT	N. V. RAUB
R. C. WIGHTMAN, JR.	A. L. HOLT	P. C. WALKER
F. J. ALSTON	B. D. JONES	G. L. WILLIAMS
T. H. ANDREW	DARDEN JONES	W. L. WOODIE
W. J. APPLE	G. A. KIRKLAND	W. W. WOODIE
H. A. BRANNER	J. C. LATHAM	S. D. WOODIE
	JOHNNIE LANKFORD	



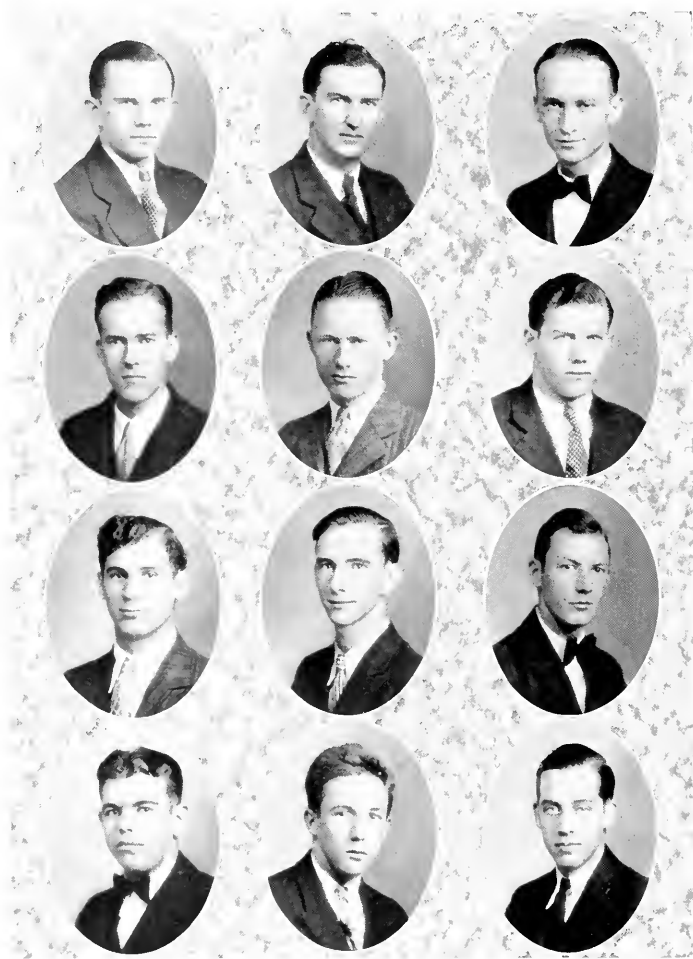

KAPPA PSI NU







## Kappa Psi Nu

### BROTHERS IN COLLEGE

PALMER BARRETT, JR.  
JACK CHANDLER  
JAMES CORBETT  
A. L. COMBS

MASON GREEN  
WALLACE KING  
RODMAN LIFTY  
JOHN LOWERY

EARL NICHOLS  
J. RANKIN PARKS, JR.  
LESTER REGISTER  
ROY RICHARDSON

### BROTHERS IN FACULTY

C. M. CANNON  
G. D. COLCLOUGH

D. B. HARRILL  
M. W. HOOK

C. JAMES VEEH  
E. W. VICKERS

### BROTHERS OUT OF COLLEGE

S. H. ABELL  
E. W. AUMAN  
H. C. AMICK  
E. ABELL  
F. D. BALLARD  
J. G. BANKS  
J. D. BANKS  
A. L. BRINKLEY  
L. M. CANNON  
C. J. CRUTCHFIELD  
J. N. DENTON  
J. H. DOLLAR  
J. H. DOFFLEMYER  
L. R. EZELL  
W. M. FERRIS  
B. W. EVERLETT  
J. W. FIX  
J. L. FLOYD  
J. M. FARMER  
W. M. GARRISON  
C. W. GORDON  
J. D. GORRELL  
I. O. HAUSER  
C. W. HOOK  
F. G. HUNTER  
L. F. JOHNSON  
O. C. JOHNSON  
W. D. LAMBERT  
P. E. LINDLEY

W. A. LINDLEY  
S. M. LYMAN  
J. L. FINCH  
J. M. McADAMS  
K. R. McCOLMAN  
J. E. McCaULEY  
G. C. MANN  
W. E. MOON  
M. L. PATRICK  
E. H. RAINY  
R. S. RAINY  
M. Z. RHODES  
P. D. RUDD  
H. L. SCOTT  
W. D. SCOTT  
H. G. SELF  
R. R. SIDES  
W. B. TERRELL  
R. W. UTLEY  
L. V. WATSON  
G. C. WHITE  
M. J. W. WHITE  
C. L. WALKER  
M. G. WICKER  
G. E. HANSSER  
H. M. LANCHE  
E. C. WHITE  
R. F. MORTON

J. B. NEWMAN  
R. H. GUNN  
J. E. WATTS  
D. O. SAUNDERS  
G. F. WOMBLE  
J. A. WALKER  
J. P. McNEIL  
H. RICHARDSON  
C. E. NEWMAN  
MELVIN WYRICK  
J. V. WOMBLE  
E. W. VICKERS  
G. B. HAMMERICK  
DAN NORTH CUTT  
J. B. UTLEY  
J. R. WALKER  
G. D. COLCLOUGH  
D. B. HARRILL  
G. F. WOMBLE  
W. P. LAWRENCE  
H. G. ROBERISON  
ELBERT RHODES  
C. P. THOMPSON  
L. C. DOSIER  
J. D. ETT, JR.  
JACK MOSTLEY  
A. A. DOFFLEMYER  
J. C. WATTS  
A. A. RODRIGUEZ





THE PHIPSICLI, 1930

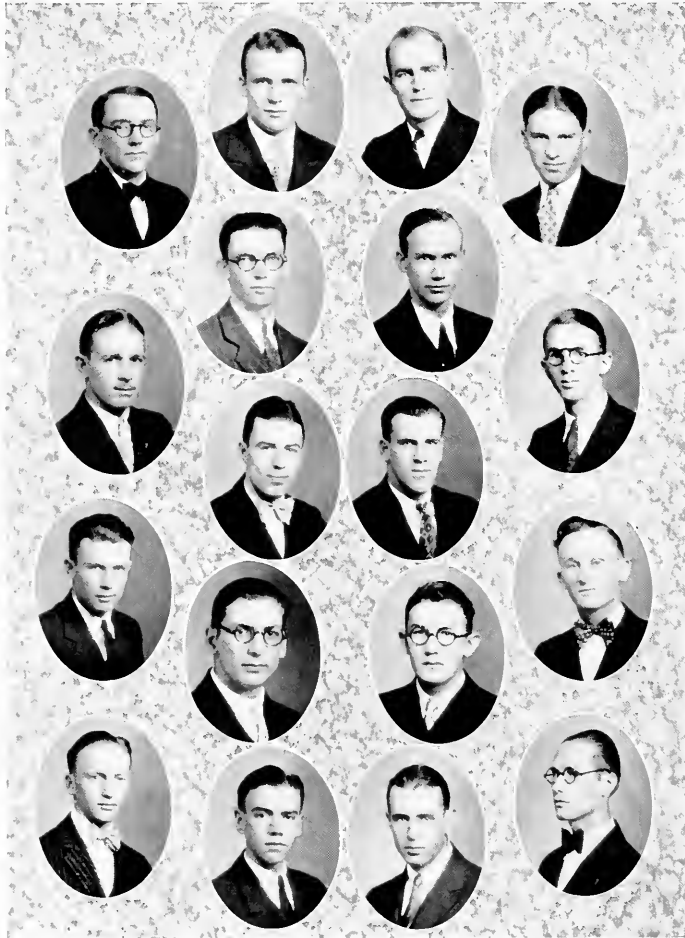

ALPHA PI DELTA





## Alpha Pi Delta

### BROTHERS IN COLLEGE

C. CARL DOLLAR	LEO J. COLCLOUGH	HERMAN N. TRULL
G. AYCH YORK	NUMA R. FRANKS	NORMAN H. CAMERON
T. ROOSEVELT BENTON	KENNETH B. HOOK	W. G. SMITH
PAUL R. MAGLE	W. HAROLD FORD	URAL W. WALSON
ECODIAS F. NIGHT	EDWARD F. ISFLY	WYATT R. HIGSMITH
W. G. LEWIS	CLYDE C. FOSHEE	HARRISON O. SMITH
EDWIN A. GUNN	ALTON P. LEWIS	J. CARL SPIVA

### HONORARY OR ASSOCIATE MEMBERS

REV. A. W. HURST	PROF. T. E. POWELL
PROF. A. R. VANCELAFF	

### BROTHERS OUT OF COLLEGE

J. FORREST QUALLS	PAUL G. HOOK
W. L. McLEOD	RICHE E. BRITTLE
E. MILLIARD QUALLS	S. GAY ALEXANDER
D. YOUNG BRANNOCK	S. PERCY HUDSON
FERRY LEE GIBBS	FRANK H. ALEXANDER
THOMAS V. HUEY	DEWLY MAST
MARVIN M. JOHNSON	ROMIE G. DAVIS
ROBERT M. HOOK	JAMIS B. BROWN
H. E. CRUTCHFIELD	TWIMAN G. ANDRIANS
M. A. McLEOD	HURLEY S. SHEPHERD
A. BURNETT JOHNSON	ALLEN W. LAXTON
LYMAN E. ANGL	OLLIE W. DEVON
W. R. MAXWELL	DAVID W. SHEPHERD
LUISIER BROWDER	MARION A. NETHERY
BRITT L. GREEN	CHEL A. COX
JAMES M. GREEN	W. G. LOCKHART



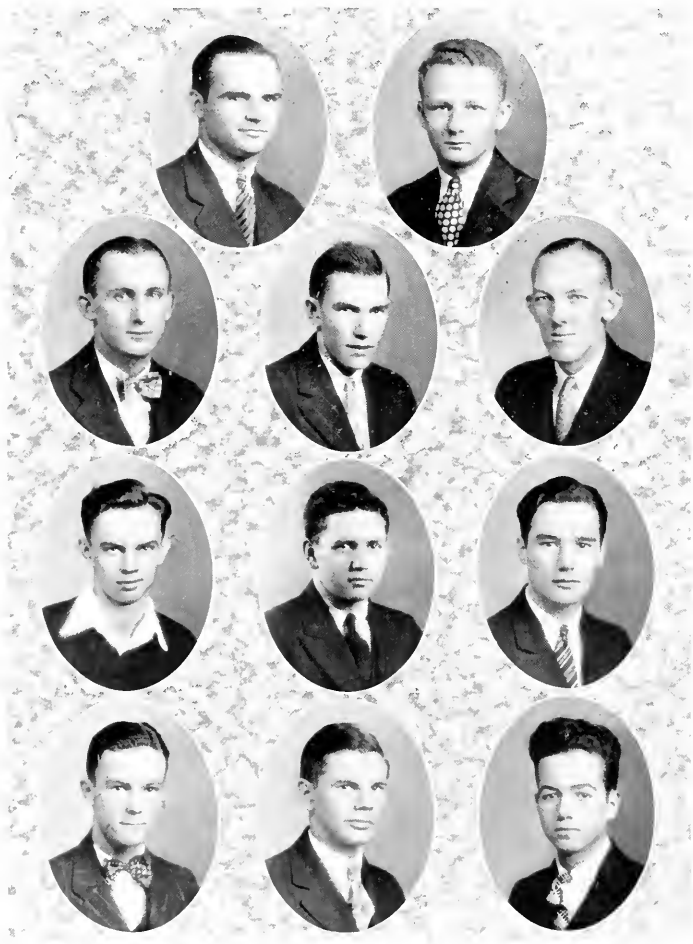

SIGMA PHI BETA





## Sigma Phi Beta

### BROTHERS IN COLLEGE

ROBERT BOYD  
J. F. STEWART  
ROBERT MORPHIS  
DON STEED

ROBERT McLAURIN  
E. L. MOLLIE, JR.  
CHARLES HOWELL  
HICKEY MITCHELL

AVAN RICH  
NASH PARKER  
TOM CORRELL  
SIDNEY JACKSON

### HONORARY MEMBERS

L. D. MARTIN  
E. C. CORBOY

C. C. FONVILLI

M. L. GRAY  
DR. GUMER HOLLAND

### BROTHERS OUT OF COLLEGE

R. W. ANDREWS  
E. W. ALEXANDER  
H. S. ALEXANDER  
J. O. ALKINSON, JR.  
DWIGHT BLOUGHIER  
A. I. BRAXTON  
PAUL BRAXTON  
L. J. BRAY  
A. H. BROWN  
R. C. BROWN  
G. A. BROWN  
P. B. BRAWLEY  
H. A. CLARK  
W. S. CARDWELL  
ROY CATHIE  
J. E. CORBITT  
T. S. CORBITT  
L. E. FISHER  
C. P. FLYNN  
A. B. FOGLEMAN  
E. K. GARVEY  
D. E. TURNER, JR.  
H. L. FROLMAN  
H. B. ROUSSELL  
G. B. UNDERWOOD  
J. B. GAY, JR.  
W. F. GODWIN

W. F. GREENWOOD  
O. B. GORMAN  
A. N. GRIFFIN  
W. C. GRIFFIN  
D. L. HARRELL  
O. H. HENDERSON  
F. B. HENDERSON  
W. D. HENDERSON  
C. HUMPHREYS  
C. R. HUTCHINSON  
B. B. JOHNSON  
E. S. JOHNSON  
H. H. JOHNSON  
C. L. KIMBALL  
D. B. LONG  
W. E. MARLETT  
D. D. MARTIN  
C. P. MACNALLY  
K. B. MEADOWS  
DAVID MILLER  
J. F. VOLINER  
J. C. WHITSELL  
P. J. WHITSELL  
C. M. MILLER  
S. R. MOULTON  
R. V. MORRIS  
R. T. McCLOUD  
DR. N. G. NIEMAN

T. B. PARKS  
L. J. PERRY  
E. G. PURSELL  
J. E. PAPER  
C. R. REAVIS  
C. R. READ  
O. T. ROBERTSON  
E. E. SECHRIST  
J. J. SIMILLI  
J. W. SIMPSON  
J. E. SMITH  
W. G. STONER  
R. V. STUART  
FORREST SWANSON  
W. R. THOMAS  
H. E. WHITE  
WORTH B. WICKER  
DAN D. WICKER  
FRED L. DICKERSON  
J. L. FOSTER, JR.  
W. R. HIXON, JR.  
H. W. HARDY  
W. C. LATHAM  
HIXON ROUNDREE  
A. C. STEPHENSON  
A. M. STEPHENSON  
R. P. WALSON





THE PHIPSICLI, 1930



BETA OMICRON BETA





## Beta Omicron Beta

### SISTERS IN COLLEGE

MRS. GEO. D. COLCLOUGH	ALBERTA ROBERTS
KATHERINE JOHNSON	VIRGINIA BROWN
EVELYN YATES	HELEN HORNER
MAUDE FID	NELLIE WHITE
IDELL JONES	ELIZABETH HORNER
LOIS MCFARLAND	IRIS DORSETT
RUTH ALEXANDER	MARGARET STOKES
SALLY ELDER	JEANETTE STOUT

### HONORARY MEMBERS

MRS. W. A. HARPER	MISS FLORIANE FISHER
-------------------	----------------------

### SISTERS OUT OF COLLEGE

MARJORIE MOORE	RUTH CRAWFORD	GLADYS SIMPSON
VIRGINIA HARDIN	BESSIE DALE	NOVIE SMITH
MARY BRANNOCK	MRS. ROBERT ERNSI	CALLIE SPRUELL
NANNIE STOUT	WILSON GATWOOD	GLADYS SPRUELL
MARION NALLE	MRS. H. S. HARCASLET	FRANCES STERRETT
DOLLY WILLIAMS	MRS. MARVIN HOLL	GRACE STOUT
CHARLOTTE ROBERTS	MAVA HIGHT	EDNA STOUT
VICTORIA ADAMS	MAUDE HENDRICK	MARY STOUT
DOROTHY BELVIN	ELSIE JONES	WILLY STOUT
EFFIE BOWDER	KATHERINE JOHNSON	MARY HALL STRYKER
MRS. MAURINE BRIGGS	ESTELLE KELLY	MARGARET FERRY
MRS. C. M. CANNON	MRS. S. L. LAM	MRS. DENNIS TUTTLE
MRS. E. M. CANNON	MRS. G. M. Lupo	FRANCIS TURNER
LOIS CORBITT	MRS. T. E. POWELL	KATE WHEELER
PATHE COGHILL	MRS. EUNICE R. POWELL	RUTH WALKER
CARMEN COLLIER	HELEN RHODES	MARY ADDIE WHITE
ESSIE COFFEN	PEARL REYNOLDS	MARGUERITE YOUNG
GRACE CROCKFELL	ANNIE SIMPSON	MARY GRAHAM LAWRENCE





THE PHIPSICLI, 1930



DELTA Upsilon KAPPA







## Delta Upsilon Kappa

### SISTERS IN COLLEGE

ANNA VIRGINIA BRIT	MARY SUE RAWLES
MABLE COGHILL	JENNIE FRANCIS WALLERS
ELIZABETH BOWEN	VIOLA WORSLEY
LUCY CADELL	CHRISTINE WICKER
FRANCES RING	BILL WICKER
IRENE RING	LILLIAN UNDERWOOD
ALMA KIMBALL	CLARA SHARP
ANNE LAURA HOLLAND	LOIS McADAMS
ALMA ROUNDREE	WATTELL JAMBETH
ANN RAWLS	MARY RAWLS JONES

### HONORARY MEMBER

LILA NEWMAN

### SISTERS OUT OF COLLEGE

MABLE BARRETT	MRS. E. P. McLEOD	MRS. J. E. WHITESELL
ERN LASHLEY	HANNAH NEWMAN	FLORENCE WHITEFLOCK
BIRDIE ROWLAND	GWYNDOLYN PATTON	LOUISE WALKINS
CLARA UNDERWOOD	ANNA PHILLIPS	MRS. G. D. ANDERWOOD
ESTELLE WILLIAMS	GLADYS PIERCE	FREDA DENMICK
RUBY ATKINSON	MRS. GEORGE PARKERSON	MRS. WM. DIXON
ALBERTA ATKINSON	KATHLEEN PARKS	LALAR DURHAM
MIRIAM ATKINSON	MRS. SMITH ROBERTSON	MRS. ROBERT EIDERIDGE
MRS. JOHN BARNWELL	MRS. MILLS RIDDICK	MRS. JACK EDWARDS
OLYN BARRUTT	HAZEL ROSEMOND	MARY LEE FOSTER
MRS. L. J. BRAY	MRS. P. D. RUDD	MRS. PAUL FULTON
MRS. LEGETTE BLYTHE	MRS. H. C. ROSS	JANICE FULGUM
JULIA CLEM	MRS. LANNIE SIDES	MRS. MILLS GRILEY
LOUISE COOKE	DOROTHY SHORRIDGE	MRS. J. B. GAY, JR.
ANN CURTIS	GOPAL STRADER	MRS. AUBREY KELLY
ROSEBUD KIMBALL	MRS. HERBERT SHALTY	CLARINE LINCOLN
RUTH KIMBALL	MRS. J. H. TRULLY	MRS. E. R. LANE
GRAHAM ROWLAND	PLACIDE THOMPSON	ALLEN MARY
MARGARET ROWLAND	PEARLE GILLI	MRS. MARK McADAMS
MARGARET MOLLITT	ESSIE MAE TRULLY	MRS. L. D. MARTIN
MRS. W. S. PERSON	MARY LEE WILLIAMS	ETHEL MARRON
MRS. P. C. MIDDLETON	IDA WILKINS	FAYMA MORGAN
	MRS. LAMAR WILKINS	





TAU ZETA PHI





## Tau Zeta Phi

### SISTERS IN COLLEGE

EVA PARKER  
HELEN TURNER  
KATHIE PERCI  
MARTHA NETHERY

IRFNE DELANCY  
VIRGINIA MORTON  
MARGARET MAJKINS

ELIZABETH SHARPE  
MARY BARNWELL  
DOLPHINE JREY  
AYMA FAUCHLI

### HONORARY MEMBERS

MRS. C. JAMES VILE

MRS. FRANCIS J. RING

### SISTERS OUT OF COLLEGE

MARGARET BRIGGS  
MARGARET BRULON  
CHRISTINE HARNADAY  
RUBY HUITTINS  
MILDRED JOHNSON  
MARGARET LINEBERGER  
RUTH MORTON  
GLADYS SPOON  
GLADYS WHITE  
NANNIE ALDRIDGE  
MILDRED ARJEDGE  
LUCY AUSTIN  
MRS. LANE ATKINSON  
MARJORIE BRULON  
MRS. CHAPMAN WHITE  
LUCILLE CARDWELL  
ANNIE CALFMAN

OLA KING CAWONG  
MRS. J. H. DOLLAR  
SARA DEATON  
LUCY DICK  
MARY DICK  
MRS. HERMAN EDGE  
FANNIE GLENN ELDER  
ANNIE LEE FLOYD  
MRS. H. G. FLOYD  
NANNIE GRAHAM  
MRS. M. W. HOOK  
MRS. H. O. HORN  
MYRTLE ISLEY  
MRS. OTIS KING  
BERTHA LITTLE  
RUTH LYERLY  
MAMIE MOORE

BUELAH MORTON  
MRS. G. G. MILLER  
ETIZABETH MCCOLLUM  
MILDRED MCPHERSON  
MARGARET NIELTTE  
NELL ORR  
CAROLINE POWELL  
\*RUBY ROWLAND  
\*MYRTLE VICKERS  
MADGE WOODS  
GLADYS WOODS

\*Deceased.





THE PHIPSICLI, 1930



PI KAPPA TAU





## Pi Kappa Tau

### SISTERS IN COLLEGE

DORIS APPLE  
MARGARET BROWN  
PAULINE BROWN  
OLLIE BRUGESS  
MADALINE CAHS

EDITH CORBETT  
ALFA DICK  
EUGENIA GRIFFIN  
ELLA KEYSER GARRETT

MARY HORN  
PEGGY HINSHAW  
LOUISE McPHERSON  
LANNIE McINTYRE  
PEGGY SECURIST

### HONORARY MEMBERS

MRS. R. B. TOWNSELY  
MRS. B. W. EVERETT  
MISS HATTIE BROWN

MISS EMILY JOHNSON  
MISS OLLIE STRADLER  
MRS. ALICE CORBOY

### MEMBERS OUT OF COLLEGE

LOIS ADAMSON  
CLARICE ALBRIGHT  
MABEL ALEXANDER  
LUCY BOONE  
MRS. J. B. BROWN  
ESLIE BROOKSHIRE  
MARGIE GRIFFIN  
MABEL HOLL  
ETHEL HARVEY  
HAZEL ALMAN  
MABEL MICHAEL  
MRS. E. C. ALMAN  
MRS. GRADY BROWN  
MRS. HARRY BUCHANAN  
LINSLEY BRYANT  
CLARICE CARPENTER  
ANNIE CARTER  
MRS. CLAUDE CHIFFER  
MRS. HAZEL COOK  
MADREN DOZIER  
MRS. E. H. ABELL

MRS. J. N. FARLOW  
- LOUISE HOSKWOOD  
MRS. L. C. HOOPER  
JEWEL HUGHES  
PATTY HURLEY  
SALLIE KATE INGRAM  
LUCY McCARGO  
MARIE NOBLES  
SALLIE MAE OLIVER  
VERDIE PHILLIPS  
MARY PRICE  
SARAH PRICE  
LORA RUDD  
MRS. GEORGE ROBERTSON  
ELSIE TEAGUE  
RUTH VONCANNON  
BESS WALKER  
LILLIAN WALKER  
AICE WEBER  
MRS. E. WHITTIER  
- PHYRA WRIGHT

GRACE WRIGHT



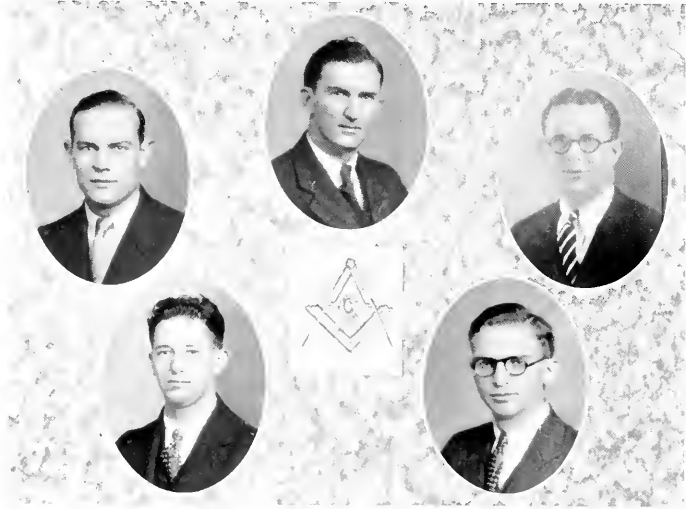

## Square and Compass

Master Mason

MEMBERS

A. L. COMBS

J. H. SMITH

W. G. LOCKHEART

D. M. ELDER, JR.

E. W. VICKERS





· SPECIALS ·



## Virginia Club

### MEMBERS

ANNA VIRGINIA BRILL	ANN RAWLES
FRANCES RING	THOMAS AUTHOR
ELIZABETH SILARPE	J. HOWARD SMITH
EVELYN RICHARDSON	K. B. DOFFLEMYER
EVELYN YATES	RODMAN LILLY
HAROLD FORD	K. B. HOOK
MARY SUI RAWLES	ELMER COPELAND
ANNIE LAURA HOLLAND	E. N. JONES







## Alamance Club

### MEMBERS

GLADYS BARBER  
FOSTER HUGES  
ELIZABETH HARDEN  
MARGARET STOKES

POLLY WALTERS  
C. D. JOHNSON, JR.  
WILKES LOWE  
HARVEY ALLEN

PEGGY HINSHAW  
PAULINE BROWN  
NELLIE WHITE  
SALLIE ELDER

ED McPHERSON  
RYLAND JOHNSON  
JOHN GRIFFIN, JR.  
HALE DUNCAN  
LACY MARLETT

WARTH RICK  
J. C. CLARK  
LEVI PEEL WILKINS  
DELOS ELDER, JR.

A. L. COMBS  
DICK CADDELL  
FRED CADDELL  
NASH PARKER





### Domestic Science Club

#### MEMBERS

MARY SUE RAWLES  
EDRIE CROSS  
MARGARET BROWN

MRS. G. D. COLCLOUGH  
SALLY ELDER  
MARY BARNWELL

LETTIE GOODRY  
ELIZABETH STEPHENS  
MARY ANNE RUDD

ELSIE TYNER  
LANNIE MCINTYRE  
EDITH CORBITT  
MARGARET MAIKINS

MARY HORN  
RUTH GREGORY  
IDELL JONES  
ELIZABETH SLACK

ELIZABETH STORY  
ELSIE STORY  
JEWELL PRESNELL  
LILLIAN FOUST  
MARY EDNA PHILLIPS





## Fine Arts Class

### OFFICERS

LILA NEWMAN, *Honorary Member*

WATTELL LAMBETH . . . . . *President*  
 ESTELLE WILLIAMS . . . . . *Vice-President*  
 ALMA KIMBALL . . . . . *Secretary*  
 LEVI WILKINS . . . . . *Treasurer*

### CLASS ROLL

WATTELL LAMBETH	MRS. ROSS ENSMINGER	ANNA VIRGINIA BRITT
ALMA KIMBALL	MRS. SPENCER LOVE	MRS. ESTELLE KRAMER
ANNIE LAURIE HOLLAND	LEVI WILKINS	MYDE NEWSOM
BELLE WICKER	ELWOOD DUNN	LAKE ALLEN
CHRISTINE WICKER	SALLY ELDER	HELEN FURNER
MRS. J. L. FOSTER	ESTELLE WILLIAMS	MRS. F. L. SAUNDERS
MRS. GLENN HOLT	MRS. WALKER	
MRS. W. W. SELLARS	MRS. W. B. TERRELL	
FRANCIS WALTERS	EDWIN McPHERSON	
MARY ANSMAN	POLLY WALTERS	
MARGARET WALKER	LILLINA UNDERWOOD	
E. EMMA WILLIAMS		





## Is It Possible—

Palmer Barrett not making campaign speeches.  
Theodore Benton getting the advantage of windy weather.  
Daniel Boone not talking in the dining hall.  
Robert Boyd being in a hurry.  
"Lefty" Briggs pitching a baseball game with his right hand.  
Virginia Brown weighing ninety-eight pounds.  
Fred Caddell being campaign manager for Al Smith.  
Paul Cadell having dates on Sunday afternoons.  
Charles Cates not smoking a pipe.  
"Boll Weevil" Coggins failing to attend social hour.  
W. C. Coley being governor of New York.  
Irene DeLancy having curly hair.  
C. C. Dollar not complaining to Dean Hook about some matter.  
Eva Parker singing a solo on Sunday nights.  
Delos Elder not starting an argument.  
"Cap" Clark being professor of religious education.  
S. V. Simpson not cutting classes.  
J. C. Gresham being told anything about baseball.  
Paul Magee not being a star pupil in English.  
Nash Parker ever telling a clean joke.  
Maston Green falling in love.  
Nellie White being as large as Dean Savage.  
Lillie Thomas vamping the boys.  
Lillian Underwood not being true to Efir.  
Worth Thompson ever answering a philosophy question.  
Arthur Combs being a woman-hater.  
Elizabeth Harden not taking notes on class.  
Clarice Gunn being a circus rope-walker.  
Alma Fauette not being a sister to Clarice Gunn.  
Lillian Foust composing jazz music.  
Christine Wicker coaching athletics.  
Elizabeth Story not trying to flirt.  
Mary Horne losing her dignified ways.  
Ruth Bain trying to attract attention.  
Levi Wilkins being a senator.  
Ed McPherson teaching school.  
"Zac" Walker passing West Dormitory without whistling a certain tune.  
Guy Aytch York being football coach at North Carolina State College.  
E. E. Kipka having inferiority complex.  
Euolias Knight being Greta Garbo's publicity manager.  
Wautel Lambeth's paintings being hung in the Louvre.  
Alma Kimball losing her ambition.  
Alberta Roberts teaching aesthetic dancing.  
E. H. Thompson being a sheik.  
Sidney Jackson not being dignified.  
Ruth Alexander being with the Salvation Army.  
Alma Rountree having her social privileges removed.  
Louise McPherson socializing at the gate.



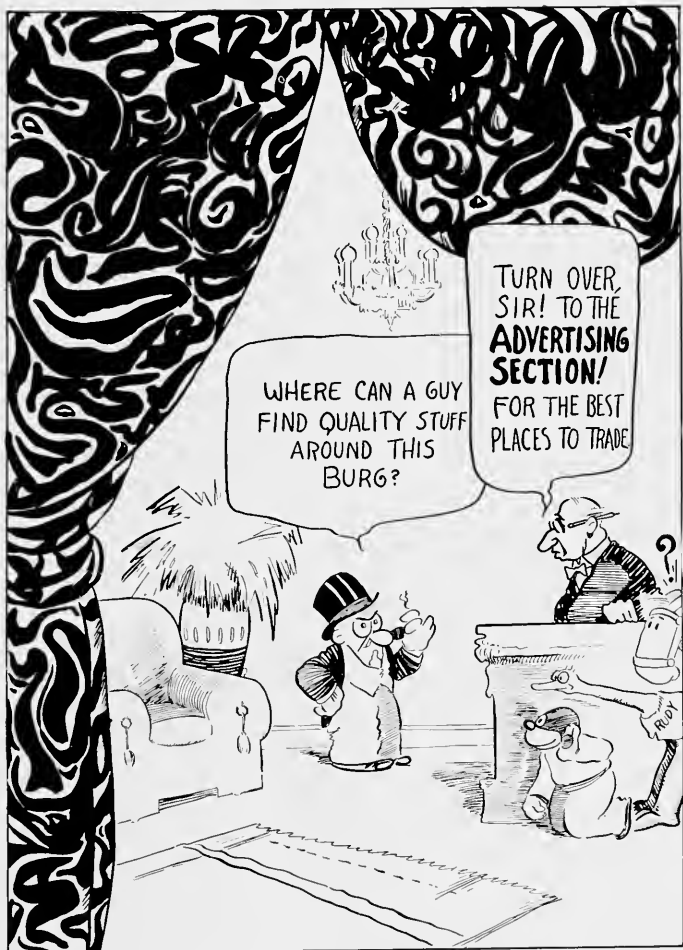



THE PHIPSICLI, 1930

COMPLIMENTS

OF

*J. S. White Drug Company*



ELON COLLEGE, N. C.





COMPLIMENTS  
OF  
**BELK STEVENS COMPANY**

*"Burlington's Predominating  
Store"*

Davis Street

BURLINGTON, NORTH CAROLINA

*Your Charge Account Invited at*

**THE JEWEL BOX, Inc.**  
Burlington, N. C.

10% Discount to All Elon Students

Young Eligible: "I want to marry  
your daughter."

Practical Father: "I've requested all  
the other applicants to submit sealed  
bids."

He and she had just finished a round of  
golf.

"What do you think of my golf?" asked  
she.

"Why, I haven't seen you play yet," said  
he.

"Why, I have just played eighteen holes  
with you!"

"Oh, was that golf?"

"STORE OF VALUE"

**J. D. & L. B. WHITTED CO.**

Incorporated

Dry Goods and Notions, Gents' Furnish-  
ing Goods, Shoes, Hats, Ladies'  
Ready-to-Wear, Etc.  
BURLINGTON, N. C.

**BURLINGTON  
DRUG COMPANY**

Maine Street  
BURLINGTON, N. C.  
Phone 244

PARKER PENS, CONKLIN PENS  
NUNNALLY'S CANDY

**Alamance Laundry  
AND  
Dry Cleaners**

**WE DO IT BETTER**

Phone 560, 561





**WE SERVE**

We crave no higher privilege than to furnish the servant for the modern home. It does the cooking, refrigerating, sweeping, washing, ironing, and many other tasks.

**ELECTRICITY**

*The Servant in the Home*

**North Carolina  
Public Service Co.**

BURLINGTON, N. C.

JOHN SHOEFNER, President  
W. C. ELDER, Secretary and Treasurer

**Perfection Hosiery  
Mills, Inc.**

*Manufacturers*

**FINE SEAMLESS AND FULL  
FASHION HOSIERY**

BURLINGTON, N. C.

**A. D. Pate & Co.**

**Book and Commercial  
Printing**

Telephone 216

Corner Davis and Worth Streets

BURLINGTON, N. C.

**C. A. LEA**  
**TAXI AND U-DRIVE-IT**  
*Prompt Service*

Phone 777 Burlington, N. C.

**THE VELVET KIND  
ICE CREAM**

*Cream of the South*

Burlington, N. C. Phone 46

"Prof." Harell: "What in the world are those little shiny coin-like things on Mrs. Harpers Spanish shawl?"

"Wallice" King: "Easy, boy, can't you tell they are matriculation fees?"

**BUY AT**  
**Odell's**  
**WHERE QUALITY TELLS**

**EFIRD'S**  
**Department Store**

**LADIES' READY-TO-WEAR  
MEN'S CLOTHING AND  
FURNISHINGS**

*"Quality With Price"*

Burlington, North Carolina

Archie: "What would you do if a young salesman waited on you to sell you a pair of hose?"

Berta: "I think I would have a fit."

**DR. J. B. NEWMAN**

*Dentist*

BURLINGTON, N. C.  
Office in the Fonville Bldg.







Carolina's  
Largest Photographic  
Concern

SIDDELL  
STUDIO

RALEIGH, N. C.

Official Photographers for  
1930 PHIPSICLI



"Lefty" Briggs (as he went home with "Zeb" one week-end): "Zeb, what kind of a cat is this I see running around here?"

Zeb: "Why, that is a carpenter cat."

Lefty: "A carpenter cat? What is his duties?"

Zeb: "Oh, he just does little odd jobs around the house."

Sellers & Sons

'Style Center for Men's and  
Women's Wear

Since 1876

BURLINGTON, N. C.

T. N. BOONE

The Tailor

BURLINGTON, N. C.

Sapp: "I know I'm going to like those real silk hose you sold me."

"D" Elder: "I hope they come up to your expectations."

MEMORY BOOKS

What memories are sweeter than those of school days? Keep a record, that the joy may live long after the days are past. We have many beautiful designs at very attractive prices.

WILLS BOOK AND  
STATIONERY CO.  
GREENSBORO, N. C.

"B. V. MAY"

Sox and Stockings

MAY'S HOSIERY  
MILLS

Incorporated

BURLINGTON, N. C.





*The*  
**Chas. H. Elliott Co.**

*The Largest College Engraving House  
in the World*

*Commencement  
Invitations*

*Class Day Programs*

*Class Pins and  
Rings*

*Dance Programs and  
Invitations*

*Menus*

*Dance Favors and Novelties*

*Fraternity Stationery*

*Calling Cards*

*Seventeenth Street and Lehigh Ave.  
Philadelphia*

COMPLIMENTS  
OF

**J. C. Penney Co.**

*World's Largest Chain  
Department Stores*

Mrs. "A" was to answer the phone and receive the message for her daughter's date, as her daughter was dressing.

Caller: "Hello, this is Jones."

Mrs. "A.": "Oh, so this is Elijah!"

Captain of the Student Cruise Ship:  
"All hands on deck, the ship is leaking!"

Voice from the Steerage: "Aw, put a pan under it and go to bed."

**The L. G. Balfour  
Company**

ATTLEBORO, MASS.

*Manufacturers of*

Badges, Rings, Favors, Programs, Stationery, Fraternity Jewelry, Memorial Tablets, Emblem Insignia, Athletic Figures, Door Plates, Medals, Cups, Trophies, Medallions, Plaques.



Your Education Will Not Be Complete  
Without a Life Insurance Policy

R. O. Browning, General Agent

**Pilot Life Insurance Co.**

*"Known Wherever There Are  
Schools and Colleges"*





THE  
MAROON AND GOLD

*The Voice of the  
Student Body*



Help Boost the Circulation By  
Sending a Copy Home Each Week



Those Who Advertise in Our College Weekly  
Should Be Given Preference  
When Shopping





THE PHIPSICLI, 1930

# Elon College

CO-EDUCATIONAL



ENTRANCE GATES OF NORTH CAMPUS

Elon College offers superior educational advantages. The buildings are new, equipment new and of the very best type, laboratory facilities equal to any college in the South; member of the Southern Association of Colleges, strong Christian faculty, and fine Christian atmosphere prevailing on the campus. Special courses in religious education and Christian work are offered to train laymen and ministers in the work of our denomination.

Fall Term Opens September 5, 1930.

*For Catalogue and View Books, address*

**C. M. CANNON, Registrar**

ELON COLLEGE

NORTH CAROLINA

---

*"Christian Character First and Always at Elon College"*





## “Jahn & Ollier Again”

WE are America's largest school annual designers and engravers because we render *satisfaction* on more than 400 books each year. Intelligent co-operation, highest quality workmanship and on-time deliveries created our reputation for dependability.

JAHN & OLLIER ENGRAVING CO.

*Photographers, Artists and Makers of  
Fine Printing Plates for Black or Colors.*

817 W. Washington Boulevard · Chicago

Telephone MONROE 7080



*(We do not sub-let any  
art or engraving)*



THIS BOOK PRINTED BY.....



THE  
WORLD'S  
LARGEST  
PUBLISHERS  
OF  
COLLEGE  
ANNUALS



**COLLEGE ANNUAL HEADQUARTERS**

*Highest Quality Workmanship Superior Extensive Service*





Autographs

---



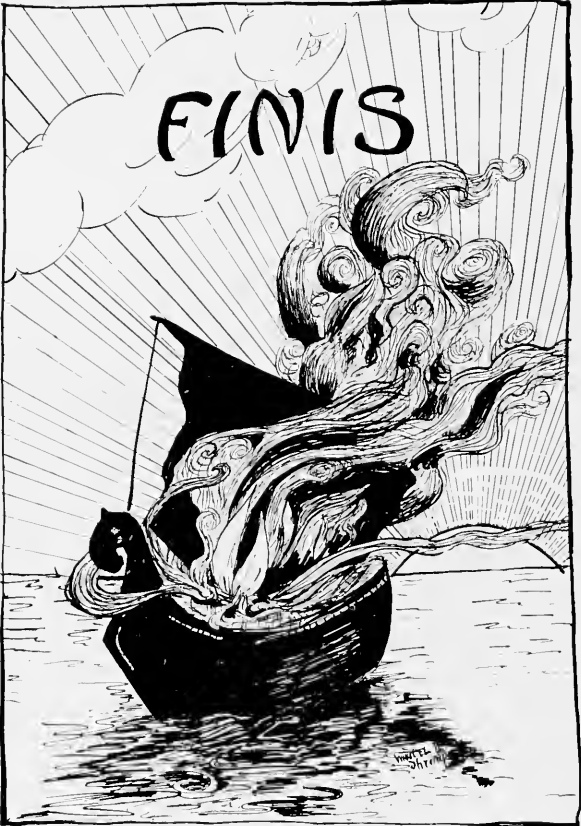





MAY 24

378.14  
E668  
V. 16

17319

Elon College Senior Class

AUTHOR

PhiPsiChi, 1930

Must not be taken from the library

378.14  
E668  
V. 16

17319

DOES NOT CIRCULATE

