

HIPSICLI

1937



EX LIBRIS



Carolyn III^e Adams



The

HIPSICLI

NINETEEN THIRTY SEVEN

ELON COLLEGE
ELON COLLEGE, N.C.

COPYRIGHT 1937

DAN WATTS - EDITOR

W.W. PILAND - BUS. MGR.



The

PHIP

PUBLISHED BY THE SENIOR

CLASS OF ELON COLLEGE

ELON COLLEGE, N.C.

Nineteen Thirty Seven

SICLI

D E D

We, the members of the graduating class of 1937, hereby respectfully dedicate this the twenty-second volume of the *PHIPSLI*, to Dr. and Mrs. J. E. Rawls, graduates of Elon College. They have served her faithfully and ardently. Dr. Rawls is an active member of the Board of Trustees and an outstanding benefactor of the college. Mrs. Rawls is loved by all those connected with the school for her helpful interest. We deem it a privilege to dedicate our Annual to these staunch Christians.

ICATION



DR. AND MRS. J. E. RAWLS

F O R

This edition of the PHIPSICLI presents to you a record of one year of "history in the making". Many things which seem insignificant at the moment of occurrence have a way of eventually finding their way into history books. It is probable that the activities herein covered will never startle a busy world in years to come. But it is our hope that this book will serve a vital function in furnishing the history books of memory which will become a possession of Elon College students and faculty members.

NEW WORD

CONTENTS

BOOK I	COLLEGE
BOOK II	CLASSES
BOOK III	ATHLETICS
BOOK IV	ACTIVITIES





Book One

COLLEC



A BRIEF HISTORY OF ELON COLLEGE

An extraordinary session of the Southern Convention was held at Graham, N. C., in 1888 for the purpose of ratifying a lease for the church on Graham Normal College. This institution, which had its beginning before the Civil War, was then in the hands of Dr. W. S. Long. Finding its equipment inadequate, the convention elected a board to select a suitable location, erect necessary buildings, and secure a charter from the state. The members of the board were: Dr. W. S. Long, Dr. J. P. Barrett, Col. J. H. Harden and Dr. G. S. Watson.

Having visited all the places proposed as possible locations, the board met at Mill Point, Dec. 20, 1888, and decided to accept the site offered there—a beautiful oak grove. The campus is the gift of Mr. W. H. Trollinger, of Haw River, N. C. The people of the community subscribed four thousand dollars.

The General Assembly of North Carolina chartered the college on March 11, 1889. Just two months later the first dirt was dug for the foundation of the first building. The college opened its doors to students Sept. 2, 1890.

The first president was Dr. W. S. Long. Dr. J. U. Newman came with Dr. Long from Graham College, and has continued his service to the college from the first day to the present.

The original plant consisted of the Administration Building and the East Dormitory, although neither was completed at the opening. In the early years the young men lived

The Phippscli

on the third floor of the Administration Building and the young ladies occupied East Dormitory.

Rev. W. W. Staley, of Suffolk, Va., succeeded Dr. Long as president in 1895 and served as non-resident president for eleven years, with Dr. Newman as his dean for nine years and Dr. J. O. Atkinson, the other two years.

Upon Dr. Staley's resignation in 1906, Dr. E. L. Moffitt became president. During his administration West Dormitory and the Power Plant were built, and light, heat, and water were provided.

Dr. Moffitt resigned in 1911, and Dr. W. A. Harper, then a member of the faculty, was elected in his place.

His first project was the raising of the Alumni Building fund, generously donated by Elon Alumni. The boys' dormitory and gymnasium were erected in 1913.

His second project was to get Elon accredited. This was accomplished in 1915.

In 1919 Dr. Harper undertook to raise the \$125,000 standardization fund as permanent endowment for the college. The culmination was a fund of \$380,000.

Other buildings added to the campus during these years were: the Ladies Hall, the Men's Club, the West End Hall, and the Laboratory Building (known now as the Publishing House).

Early in the morning of January 18, 1923, the Administration Building, nucleus of all college activities, was burned to the ground. This fire proved a real challenge to the constituency and friends of Elon College. The challenge was nobly accepted, and a building program was launched immediately.





The citizens of Alamance County, led by Col. R. L. Holt, of Burlington, N. C., came to the rescue by pledging \$100,000 for a new administration building.

The Carlton family—Mr. L. E. Carlton, Mr. H. A. Carlton, Mr. P. J. Carlton, and Mrs. T. S. Parrott—always staunch friends of the college, donated a splendid new library building.

Messrs. J. B. and B. N. Duke, sons of Artelia Roney Duke, who was born in Alamance County, paid fitting tribute to the memory of their mother by donating the Duke Science Building.

Among many others, Hon. William Frank Corwith gave generously to the college.

Mr. J. M. Darden made possible the building of Whitley Memorial Auditorium.

Mr. Michael Orban, of Whittier, California, erected the Mooney Religious Education Building in memory of his father-in-law, Rev. Isaac Mooney. The sole purpose of this building was to train men and women in Religious Education. The third floor is equipped for an integrated and graded Church school program. This building is said to be the only one of its type on a liberal arts campus.

So, out of the ashes there arose a new Elon—five buildings in place of one, all fire-proof, completely adequate, and beautiful.

Elon was admitted into the Southern Association of Colleges in 1926.

Following President Harper's resignation in 1931, Dr. L. E. Smith, Pastor of the Christian Temple, Norfolk, Virginia, became president.

Elon, like all other institutions, suffered during the recent financial depression. Elon lost her membership in the Southern Association of Colleges in 1932, but the literary approval remained the same.

Parallel with the improvement of the economic situation of the Southland, President Smith has been able to reduce substantially the indebtedness of the institution. At the same time, the student body has materially increased.

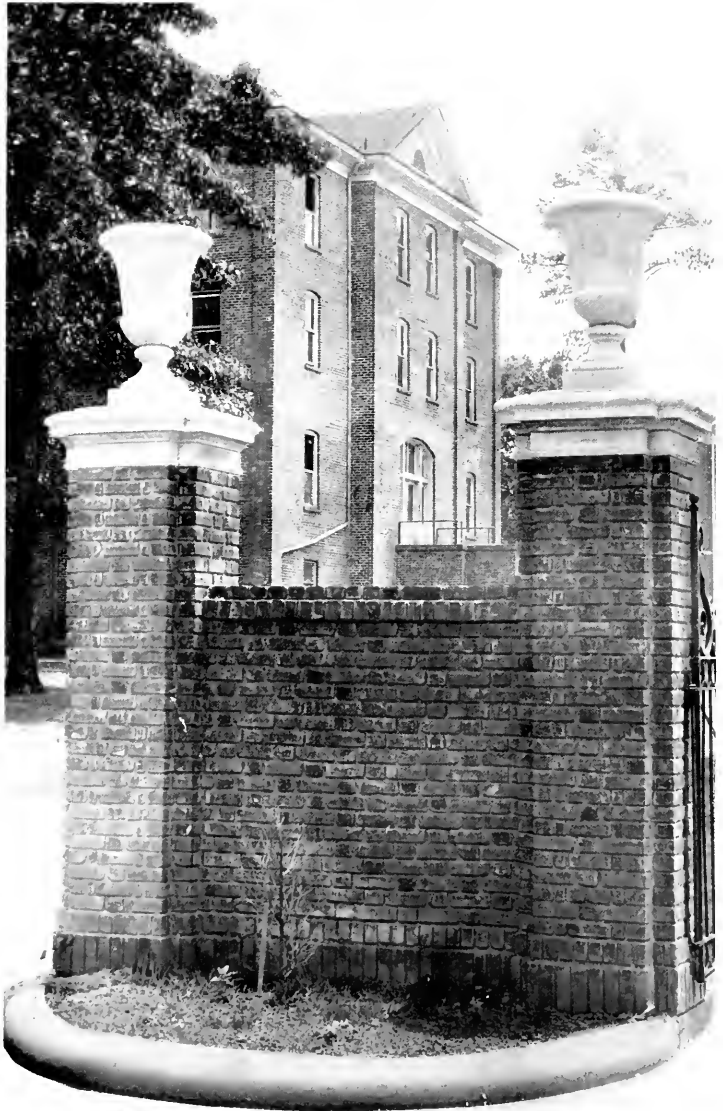

The Phipps



1937

==== The Phippsicli ====

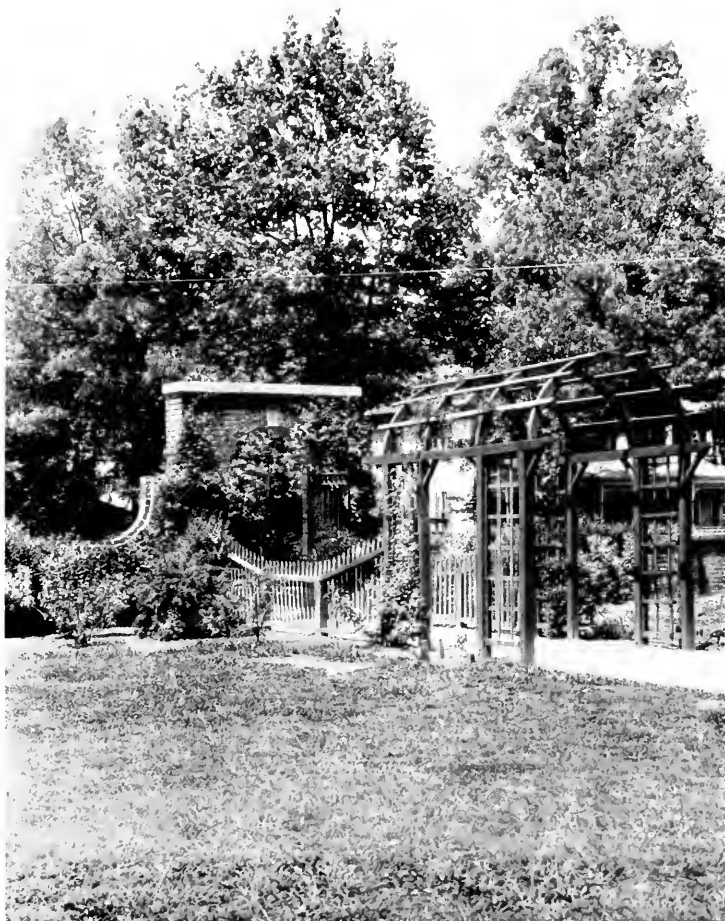

==== 1937 ====



THEN

*First Business Manager
of PHIPSLCI—1913*

Baseball Sponsor—'13



Drama of '13



The Old Museum

True Love Never Dies



The Gang—'13

"Dickie"

Elon's Mail Man



AND NOW

Drama of '37

The Same Old Story



We Got Their Goat

Elon's Own Bob Burns



The Gang—'37





*Be sure you're not too late
to have a say in
Prof. Hook's committee
You're Found Something There!*

*"When I Was at Columbia"
On the Boulevard*

*Toughies
A Letter From Home?*

*Mrs. Smith
"Lib"*

*Elon's Socrates
Our Little Battisto*

ADMINISTRATION



DR. LEON EDGAR SMITH
President



DEAN JOHN D. MESSICK



DEAN EDNA SIMMONS

The Phipps

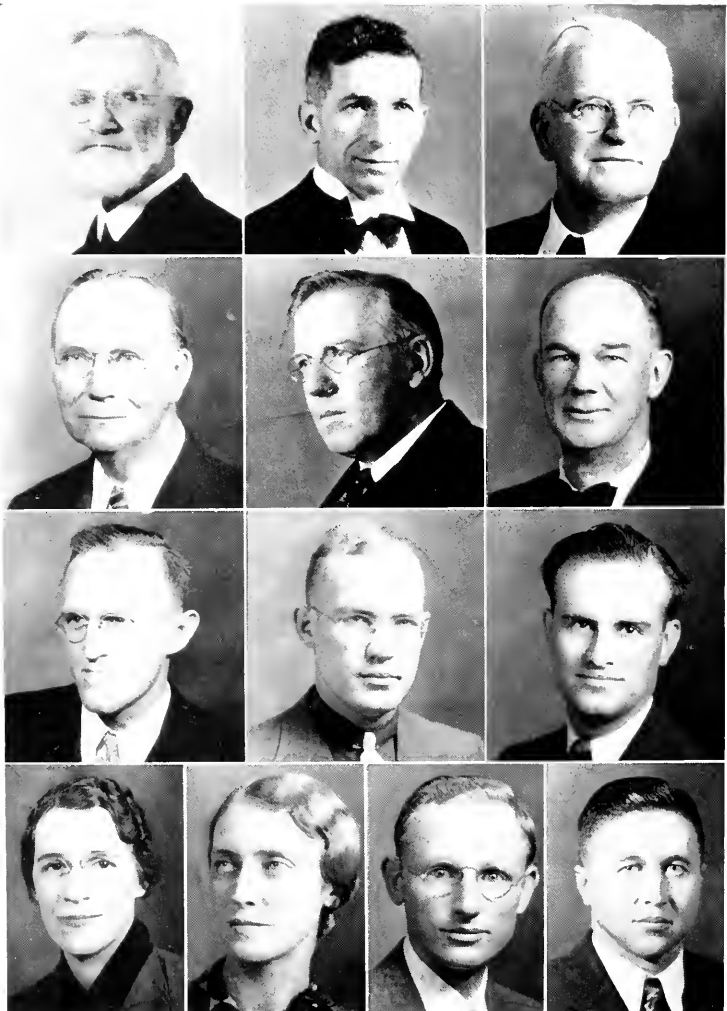

J. F. NEWMAN
 N. F. BRANNON
 D. J. BOWDEN
 LAURA HOWARD

See Craft
 Mrs. W. W. HOWELL

A. L. HOOK
 J. W. BARNEY
 C. V. BARDE
 R. B. BURROWS

W. C. WICKER
 J. A. CLARKE
 M. J. FRENCH
 F. K. HARDY

The Phippscli



L. C. DICKINSON
 FLOYD CHILDS
 D. C. WALKER
 MRS. O. T. JOHNSON

G. D. COLFOLGHE
 HELEN CHAMBERLAIN
 LILY SEYMAN
 M. E. WHITE

W. L. STEWART
 F. C. MOORE
 MRS. R. H. TITLER
 MRS. JOHNSON COBB

The Physics Faculty

- LEON EDGAR SMITH, *President*—A.B., Elon College; M.A., Princeton University; D.D., Elon College.
- J. D. MESSICK, *Dean of Men, Head of Department of Education*—A.B., Elon College; M.A., University of North Carolina; Ph.D., New York University.
- IVY HUSBAND, *Dean of Women*—B.A., University of Minnesota; M.A. and Ph.D., University of Iowa.
- FLETCHER COLLINS, *Head of English Department*—Ph.B. and Ph.D., Yale University.
- JOHN WILLIS BARNEY, *Associate Professor of English*—A.B., Elon College; Graduate Work, Columbia University, University of Virginia.
- JOHN A. CLARKE, *Professor of Foreign Languages*—A.B., Hampden-Sydney; M.A., University of Virginia; Ph.D., Columbia University.
- LESTER C. DICKINSON, *Professor of History*—A.B., George Washington University; M.A., Harvard University.
- JOHN URQUART NEWMAN, *Professor of Biblical Language and Literature*—A.B., University of North Carolina; Ph.D., Chicago University; Litt.D., LaGrande; Ph.D., Union College.
- D. J. BOWDEN, *Associate Professor, Department of Christian Education*—B.S., Virginia Polytechnical Institute; M.A., Yale University; has completed all residence requirements for Ph.D. at Yale University.
- MERTON FRENCH, *Associate Professor in Bible*—A.B., Washburn College; M.A., Ph.D., Brown University.
- ROBERT BURROWS, *Professor of Biology and Geology*—University of South Carolina; A.B. and M.S., Emery University; Ph.D., Yale University.
- ALONZO LOHR HOOK, *Registrar, Professor of Physics*—A.B., M.A., Elon College; M.S., Cornell University; Additional Graduate Work, Johns Hopkins University, University of Chicago, Duke University.
- NED FAUCETTE BRANNOCK, *Professor of Chemistry*—A.B., M.A., Elon College; M.S., Columbia University; Litt., Defiance College; Additional Graduate Work, Johns Hopkins University and University of North Carolina.
- WALTON CRUMP WICKER, *Head of Mathematics Department*—A.B., Elon College, University of North Carolina; M.A., Columbia University; Litt.D., LeGrande; D.D., Union College.
- FREDERICK KNOLTEN HARDY, *Professor of Business Administration*—Phillips Andover Academy; A.B., Harvard College; Harvard Graduate School, Master in Business Administration; University of Wisconsin Graduate School, Ph.D.
- CHARLES M. BARBE, *Director of Music Department*—Mus.B., Westminster Choir School; Graduate Pupil of Karl Riekeyeh, David Hugh Jones.
- HELEN V. CHAMBLEE, *Voice and Theory*—A.B., Elon College; Graduate New England Conservatory.
- FLETCHER MOORE, *Associate Professor in Piano and Organ*—A.B., Elon College; M.A., Columbia University.
- LAURA HOWARD, *Professor of Home Economics*—A.B., Woman's College of University of North Carolina; M.A., Columbia University.
- SUE CRAFT HOWELL, *Head of Commercial Department*—A.B., LaGrange College; M.S., North Carolina State College.
- GEORGE D. COLCLOUGH, *Field Agent and Financial Secretary*—A.B., Elon College.
- DOUGLAS C. WALKER, *College Coach and Physical Director*—A.B., Elon College.
- ELLIS DAHER FYSAL, *Assistant Coach*—A.B., University of North Carolina.
- FLOYD CHILDS, *Expression and Physical Education*—A.B., Brenau College; B.O., Brenau Conservatory.
- LILA CLARE NEWMAN, *Head of Art Department*—Ph.B., Elon College; Graduate Work, Columbia University and Harvard University.
- JAMES STEWART, *Associate Professor, Department of Mathematics*—A.B., Transylvania College; M.A., University of Kentucky.
- MRS. RUTH TEETER, *Violin*—Queens College; National Music Camp of Michigan.
- OMA U. JOHNSON, *Librarian*—A.B., Elon College; Graduate Work, Columbia University.
- GEORGE L. CARRINGTON, *Professor of Health and Hygiene*—A.B., University of North Carolina; M.A., Duke University; M.D., Johns Hopkins University.
- WILLIAM B. TERRELL, *Director of Supervised Teaching*—A.B., Elon College; Graduate Work, University of North Carolina.
- MRS. G. P. COBB, *Physical Education*—B.S., University of North Carolina.



Book Two

CLASSES

==== The Phipsieli ====



*Until we meet again . . . Our president . . .
Going down town . . . Foots Fesmire, II . . .
Rab Rab professors . . . Tau Zeta Phi's . . .
Another lab . . . Puppy love . . . Inky Bowden
. . . Going to Chapel . . . Dry cleaning, laundry
and pressing . . . Sisters . . . North Dormitory.*



Page Twenty-four

SENIORS



OFFICERS

LUKE QUERY*President*

LEON NEWMAN*Vice-President*

MARGARET CHASON*Treasurer*

LOUISE BRENDLER*Secretary*

darling
 sorry to get
 so long but
 I'm proud, but
 it - yours
 sweet.
 W. W.



SENIORS

MARCELLA ACKENHAUSEN
 3310 Wabash Avenue
 CINCINNATI, OHIO
 ΔTK

Choir (1, 3, 4); Dramatic Club (2, 3); English Club (2, 3); Social Science Club (3); President Christian Association (3); President Student Council (4); Social Committee (3, 4); Cheerleader (2, 3); Class Treasurer (1); Class Vice-President (3); Student Council (3); Commencement Marshal (2, 3); Honor Roll.

"Worldly wise, exceedingly clever, and in every role whatever: up-to-date."

It would be easy to lend an unbecoming aloofness to authority, but high position gives Marcey a charming dignity that cannot hide her innate friendliness. Her joviality makes her room the meeting place for friends; she is never too busy for a hearty welcome, nor too tired for a sprightly chat.

MARGUERITE VAUGHAN BLACKMON
 HAW RIVER, N. C.
 ΔTK

Y. W. C. A. (1, 2); Poe Literary Society (1, 2); Junior Y. W. C. A. Cabinet (1); Primary Club (2); Girls Athletic Association (1, 2); Transfer from East Carolina Teachers College, 1935; Day Student Organization; Typist of *Maroon and Gold* (4); PHIPPSICLI Staff (4).

*"Here's a smile to those who love me,
Here's a heart for any fate."*

We give three cheers for her winning smile, salute her grace with all enthusiasm. Her charm rings the bell; her personality gets a four-star rating—all in all, and quite simply, we're glad to meet Marguerite and happy to know her.

The Phipsicli



SENIORS

WAYNE BOWMAN

Route 2
NORFOLK, VA.

Band (3, 4); Orchestra (3); Choir (3); English Club (3); Festival Chorus (3); Transfer from William and Mary, Norfolk Division (3); Reading for Honors (4); Honor Roll; Assistant in English (3, 4).

"If it be a gentleman and a scholar ye seek, ye have found him."

Quiet, unassuming, studious, and capable is Wayne: the type of fellow who registers for a purpose and an ideal. Wayne has been with us a short two years, but in that time we have learned to respect him as a scholar and a true gentleman. He has been lucky during his campus days to have an object of affection near at hand when his hours of tireless study have sharpened his appreciation for woman, nature's noblest piece of architecture.

LOUISE BRENDLER

1218 Springfield Avenue
IRVINGTON, N. J.
T'24; H'31

English Club (3, 4); Dramatic Club (3); Student Council (3, 4); Vice-President Student Council (4); Class Secretary (4); Secretary Christian Association (3, 4); Pan-Hellenic Council (3); Maroon and Gold Staff (4); Pi Gamma Mu; PHIPSICLI Staff (4).

*"Rare compound of quality, noble and true,
With plenty of sense and good humor, too."*

Louise is characterized by her continual worry over whether or not she's passing her work. For some reason, she always manages to "just get by". Maybe it's the letters—to say nothing of the packages—that frequently arrive from New Jersey which offer the inspirations for all that she gets done.

Page Twenty-seven

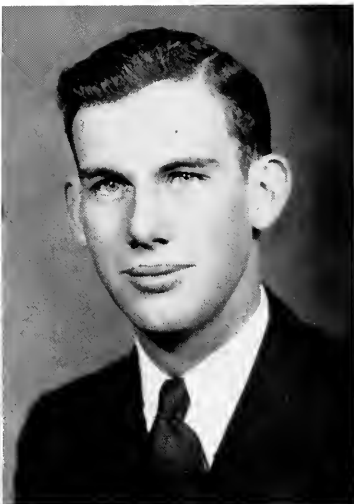

SENIORS

NANCY MARGARET CADDELL
ELON COLLEGE, N. C.
ΔΥΚ

Class Treasurer (1); Class Secretary (2); Day Student's Organization.

"A jolly unselfish personality is the greatest gift of all."

Nancy's inability to put her feelings into words is eloquent because of her absolute sincerity. Her greatest disappointment is the betrayal of a friend, but her motto is "Innocent unless proved guilty." Her unselfishness knows no bounds; her buoyant good humor is ever present; a welcome sound in any day is a shouted "Nank!" and a cheerful response "Whoop!"

JOHN L. CAMERON
JONESBORO, N. C.
ΣΦΒ

Basketball (1, 2, 3, 4); Captain Basketball Team (4); Dr. Johnson's Literary Society (4); "E" Men's Club (1, 2, 3, 4); Class Vice-President (2); Class President (3); Senate (3, 4); Student Christian Association President (4).

"In soul sincere, in action faithful, in honor clever."

"Johnny" always approaches his fellow students with a smile. As a friend he is sociable and as an associate he has no parallel. His character is of the noblest created and he is a natural-born leader of men. Within "Johnny's" being may be found one characteristic of leadership which is seldom found in any one man, this being the fact that he has made a success both as a Christian gentleman and a thoroughbred sportsman. He was president of the Y. M. C. A. and at the same time captained Elon's floormen through many a triumphant battle. May his ambitions match his ability.



SENIORS

MARGARET CHASON
LUMBER BRIDGE, N. C.
TZP; IIPM

Class Secretary and Treasurer (3);
Class Treasurer (4); Student Council (2,
3); Honor Roll.

*"God made a heart of gold,
Shining and sweet and true;
Gave it a home of fairest mold,
Blessed it and called it you."*

"Ah, she's sweet." That was the ardent, half-whispered sentiment voiced by an important member of the annual staff when we said, "What will we write about Margaret?" Those who know her realize that such an opinion is not confined to one or two persons; instead, it is honestly shared by many. Her willingness to do her part in any undertaking is another of her outstanding characteristics.

JAMES FLOYD COBLE
Route 1
BURLINGTON, N. C.

Day Student's Organization.

*"In the cool, sequestered vale of life,
He keeps the noiseless terror of his way."*

James is a type of a fellow who is destined to make something of himself through his own tireless efforts. He is not presumptuous, not hasty in his conclusions, not thoughtless concerning the good of others, a serious student, and not a "social tea-hound." Above all, he realizes that college, although it offers a fellow the chance to broaden himself socially, is primarily an institution of learning. His daily work in the science laboratory cannot possibly help but reap vast rewards for him in his chosen life's work.



SENIORS

JAMES SION COOK, JR.
GRAHAM, N. C.

Senate (3); *Maroon and Gold* Business Manager (4); Transfer from U. N. C. (2); Day Student's Organization.

"He needs no eulogy; he speaks for himself."

Optimism, hospitality, and industry characterize James. His aspirations are unsurpassed and his possibilities are incalculable, for with his spotless character, his ability to appreciate the best, and his ambitious nature, he cannot fail to succeed. Due to his enthusiastic, untiring efforts, it is perhaps fitting to climax this personal note with "Watch him grow!"

JAMES A. EDWARDS
Route 1
HENDERSON, N. C.
ΚΨΧ; ΠΓΜ

"E" Men's Club (4); Basketball (1); Intra-Mural Basketball (2, 3, 4); Student Senate (4); Baseball (3, 4).

"For a great manhood, there is no such word as fail."

Jimmy, through his genial disposition, good nature, and impeccable character, is known and admired by the student body. He is a man of honest purposes and grim determination. College life apparently has more joys for him, for whenever you see him he is the same cheerful Jimmy. Smilingly his greatest recreation is in "bumming" to Greensboro on week-end nights, at which time he is greatly in demand by a fair damsel in that vicinity. But who wouldn't "bum" with such a "cause" as his?



SENIORS

EDYTHE ELIZABETH ERNST

3139 Kinnmont Avenue
CINCINNATI, OHIO
ΔTK

Cabinet Student Christian Association (2, 3, 4); Student Council (2); PHIPPSLI Staff (1, 3); Co-Editor *Maroon and Gold* (3); English Club (2); President English Club (3).

"To love and to be loved is the greatest happiness of existence."

Edy gives a new meaning to the word "femininity". Her sense of humor stands her in good stead on all occasions, her grace makes her a charming picture on the campus, and her diligence obtains high grades, with a pleasing, complete lack of complacency. And who said a girl couldn't keep a secret?

CHARLES EVANS

611 Lexington Avenue
CHARLOTTESVILLE, VA.
ΣΦΒ

Class Vice-President (1); Boxing Team (1); Accounting Laboratory Instructor (2); President Sunday School Class (1).

"Capable of hand and generous of heart."

A welcome companion in any company, a sociable chap in any society, and a valuable student in any professor's classroom—that's "Charlie". A woman's man possibly to some, but primarily a true friend to the fellows he knew and respected. Charlie came to our campus from Charlottesville four years ago and was immediately accepted as an asset to the school. As a freshman he couldn't be dared, as a sophomore he was still willing to learn, as a junior he was a lovable friend to all, and as a senior we hate to part with this ever-popular campus individual. May the best the world has to offer be graciously laid upon this Elonian as he steps out into the world.



SENIORS

SARAH ELIZABETH FOWLKS
YANCEYVILLE, N. C.
TZΦ

Dikean Society, W. C. U. N. C.;
Transfer from Womans College of the
University of North Carolina (2);
Elon Choir (2, 3, 4); Dramatic Club (4);
Secretary Christian Association (4).

"Her's are the charms that bewitch."

"Lib" is that little blonde with the "devil may care" attitude. She livens up the party whenever she appears. Lib can be serious and conscientious, however. You ought to see her practice teaching. We feel that she will make a success as a teacher because of her love of children.

Lib, please don't break too many hearts. Your bewitching charm makes Northern boys who make one trip South remember you. Again, Lib, don't allow uniforms to dazzle you.

INA FUTRELL
RICH SQUARE, N. C.
ΔTK

Transfer Duke University (3);
Dramatic Club (3); English Club (3); Choir
(3); Art Club (4); Treasurer of Council
(4); Social Committee (4); *Maroon
and Gold* Staff (4).

*"A smile for all she meets; a charm to
make each memory sweet."*

The second-semester loss of Ina's combination of beauty, good sense, and great good humor have created a void that cannot be filled, yet all of the many whom she calls friends are well aware of her never forgetting us, since a friend to her is a friend forever. Her unconscious desire to bring happiness to others has brought to herself a sweet contentment and enduring satisfaction, as well as a knowledge of our keeping her in our hearts until the Senior Oak closes its place in Elon tradition.



SENIORS

SUE GALLOWAY
614 Spring Street
HAMLET, N. C.
ΔTK

English Club (3); Dramatic Club (1, 2, 3, 4); Elon Singers (1, 2, 3, 4); Student Council (1); Cheerleader (2, 3, 4); Associate Editor of *Maroon and Gold* (2); *Maroon and Gold* Staff (3).

"Life would have its way with us, and I've called it glorious."

When Sue sees red, she sees vermilion, but underneath her obstinacy lies a kindly bit of solicitude that endears her to all who know her. Her capacity for friendship is limitless, yet she has such poise and distinctiveness that she is an entity in herself.

SOLOMON SILAS GILMORE
Route 4
SANFORD, N. C.
ΑΠΔ

"A man is no greater than he wills."

"Sol" might be set up as an ideal for a fellow who says little and yet thinks a lot. There is not a task for this boy that is too hard to tackle—and winning seems to be a habit with him. "Sol" has wrestled with some of the hardest courses on the campus in the last few years and has many falls to his credit. From reliable sources we can also find that as a salesperson in the romance business he is absolutely unsurpassed. More power to you, "Sol".



SENIORS

JOHN UTAH GARNER
85 Seventeenth Street
GREENSBORO, N. C.
KΨΧ; IIFM

Ministerial Association; Secretary Ministerial Association (3, 4); Transfer Campbell College (3); Debating Team (4).

"Good humor is the clear blue sky of the soul."

Everyone who knows John knows a fellow who is true blue. He's a boy who can trust his own legs for support physically, mentally, and morally. Whether it's the Baptist in him or not, once convinced of a thing he's as immovable as the rock of Gibraltar. As a minister of the Gospel John should make his work in the world for he aims high and with precision.

ALFONSO WILLIAM GRISSOM
Route 1
HENDERSON, N. C.
KΨΧ; IIFM

Euthropan Society (1, 2); President Science Club (1); House President (2); Baseball (2); Transfer Campbell College (3); Ministerial Association (1, 2, 3, 4); President of Ministerial Association (4); Intra-Mural Basketball (1, 2, 3, 4); Band (3, 4); Choir (4); Glee Club (4); Honor Roll (3, 4).

*"You hear that boy laughing?
You think he's all fun;
But the angels laugh, too,
At the good he has done."*

Here we have pictured another of Elon's contributions to the upbuilding of Christian character. Alfonso's determination and sunny disposition have won for him many priceless friends. He seems to have the knack of "getting along" with the women and he is never in want of such pleasing companionship—another point in his favor. Seriously, he possesses all the qualities of a Christian gentleman and he lives and loves the truth.



SENIORS

MARY HARRINGTON
Route 2
SANFORD, N. C.

"A man frequently admits he was in the wrong, a woman never, she was only mistaken."

Mary's the soul of pleasant efficiency, brought on by her conscientious observance of propriety. She's dignified, but sweet; she's brisk, but kindly, and always is present with her cheery greeting.

HILDA LEE HEATWOLE
313 South Broad Street
BURLINGTON, N. C.
TZΦ; ΔΦΩ; ΗΦΜ

Commencement Marshal (3); Council (4); President Dramatic Club (4); PHIPPSICLI Staff (4); Dramatic Club (1, 2, 3, 4).

"A perfect woman, nobly planned. To warn, to comfort, and command; and yet a spirit still, and bright, with something of angelic light."

Since Hilda was a day student until this year, few of us on the campus knew her. Now, however, she is a familiar figure on the campus always running here and there trying to help some one else. One frequently wonders how she can accomplish so much with only 24 hours in a day.

Hilda is conscientious in all that she does. Ask some of the girls on the third floor of the West Dormitory how well she fulfills her position as House President. The girls shall always remember her as the one who cheerfully warns them that it is time to go to bed unless there is some important studying to do

Page Thirty-five



SENIORS

SARA VIRGINIA HOOK
ELON COLLEGE, N. C.
TZΦ; ΔΦΩ

Choir (1, 2, 3); Dramatic Club (1, 2, 3, 4); Honor Roll; Student Christian Association; Cabinet (1, 2, 3, 4); PHIPPSICLI Staff (4); Pan-Hellenic Council (4).

"To know her is to love her."

Versatility is the keynote of Sara Virginia's personality. She is intellectually alert, her dramatic ability is evident in all phases of her activities, and there is one masculine school teacher in Yanceyville who appreciates her cake-baking and potato-boiling talents. All is topped by her graciousness and poise.

ELOISE JONES
WOODLEIGH, N. C.
ΔTK; ΠΓM

Assistant Chemistry Lab Instructor (4).

"Let fools the studious despise, there's nothing lost in being wise."

Her lips say little; her eyes say much. Her stubbornness is calmly silent, yet she holds her point. For what she considers right, she gives no explanation, and for her friends she would give her last dollar.



SENIORS

FLORENCE OLGA KIVETTE

Church Street
GIBSONVILLE, N. C.
ITM

Fine Arts Club (2); Home Economics Club (2, 3); Transfer from W. C. U. N. C. (2); Day Student's Organization.

"None but herself can be herself."

Vivacious, eager to please, and ever seeking friendship. Florence is conscientious and willing. It's easy to confide in her, and we believe our confidence is well-founded in a genuine endeavor to satisfy. Florence is ever active, giddily gay, goudily goal-conscious.

LINDA MAEDELL LAMBETH

ELON COLLEGE, N. C.
BOB

Choir (1, 2, 3, 4); Day Student's Organization.

"Her trail is ambition, her goal, success."

Knowledge based on a small study, but ever willing to impart what she knows to the aid of her fellows. Whatever Maedell does, is done wholeheartedly; halfway measures do not measure up. Maedell does her best, no matter what the issue, giving her every energy to the task in hand—result: good grades, and great congeniality.



SENIORS

LEON DAVID LASSER

23 Park Avenue
CALDWELL, N. J.
IΓΓM

Track (1, 2); Dramatic Club (1, 2, 3); Science Club (2); Transfer from N. Y. U. (2); PHIPSICLI Staff (3); *Maroon and Gold* Staff (3); Glee Club (1).

"They say there are more able men, but I'll have to get my glasses."

Behold the student before whom the professor and classmates bow. You cannot pass Leon without respecting him for his genial nature and fine personality. Leon hails to us from up in Jersey and is one of a picked few of our Yankee brothers graduating this year. Leon is ever available when help is needed by any of his fellow students, whether they be in financial or personal trouble, or if they need a guiding hand in their studies. Scientifically-minded, individually serious in all of his conclusions, Leon should some day be a great asset to dear old Elon.

NORTH LEWIS

WEST END, N. C.

Class Basketball (1, 2, 3, 4); Track (1, 2); Boxing (1); Dramatic Club (4).

"He who accomplishes most makes least noise."

North is the type who is never too serious, never too frivolous—enjoying fun and studies alike and never allowing one to interfere with the other. Polite, friendly, and congenial, he goes about on the campus, off the campus, in the classroom or wherever one meets him, and he is always the same. Whether North teaches school or goes into business he will undoubtedly make a huge success.



SENIORS

WILLIAM LOY
JACKSONVILLE, N. C.
ΔΨΩ

Dramatic Club (2, 3, 4); Transfer from Oglethorpe University (2).

"It isn't so much what a man stands for as what he falls for."

Bill is one of those versatile fellows who can adjust himself to any circumstance. He is one of those fortunate ones who is never ill at ease. To one who doesn't know him intimately he always appears to be merely a carefree, optimistic sort of fellow, but investigation proves him to have a noble purpose and a desire to help others.

PAULINE MARGARET LLOYD
HILLSBORO, N. C.

Music Club (1, 2, 3); Elon Singers (1, 2, 3, 4); Library Staff (2, 3, 4); Festival Chorus (1, 2, 3, 4).

"Her ways are ways of pleasantness."

Here is a girl who got ahead of the rest of us and acquired a husband before leaving college. Maybe her cheerful smile is sufficient explanation. She is another one of those people who may be frequently found in the music building.



SENIORS

VERNA ESTELLE MCGOUGAN
LUMBER BRIDGE, N. C.
TZΦ

Council (3); English Club (4).

"To those who know thee not, no words can paint; and those who know thee, know all words are faint."

It really isn't necessary to try to think of Verna's outstanding qualities for the purpose of placing them in this publication, because the subject herself doesn't care a great deal what any of us think about the matter; at least, that is the attitude which she would have us believe is hers. It is an independence born and bred in the wilds—beg pardon, the traffic laws—of Lumber Bridge. She is a true friend to those who meet with her approval, but she is also capable of violent dislikes. Her judgment is usually true. Go to Verna if you would have a true evaluation of any person on the campus.

SARA KAUFMAN NEESE
710 Davis Street
BURLINGTON, N. C.
ΔΥΚ; ΗΦΜ

English Club (3); Science Club (2); Day Student Organization, Vice-President (1, 2), Secretary (3); Commencement Marshal (3); *Maroon and Gold* Staff (4).

"Her voice was ever soft, gentle, and low, an excellent thing in woman."

They say that Sara is hard to know, but all her friends are unanimous in declaring there's no one more generous, more understanding, more unique. Sara delights in arguments, but we believe her greatest charm is in her unexpected, poignantly terse remarks that are spoken in her own inimitable way colored by the unmistakable sincerity behind them. Sara is primarily just, given no unnecessary words, and her determination is ever rewarded with success.

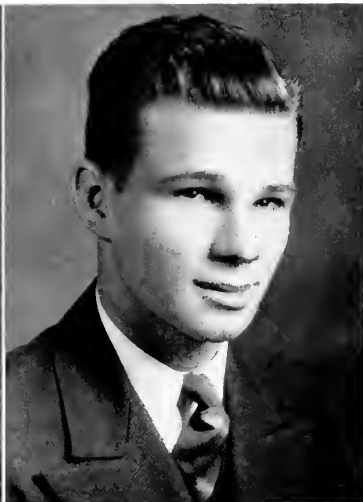

SENIORS

WILLIAM JUNIUS NEESE
GRAHAM, N. C.
ITK

Ministerial Association (1, 2, 3, 4);
Day Student Association (1, 2, 3, 4).

*"Where duty calleth, he is always
found."*

Unassuming and dignified is Junius. One can know his real worth and personality only by close association. He is a ministerial student of the first order and we understand that he is quite active in his home church in Burlington, N. C. He is a consecrated Christian gentleman, loyally and devotedly dedicated to his Master's cause. We feel, and rightfully so, that he is destined to do great things as an outstanding figure in the field of Christianity.

LEON STAGG NEWMAN
VIRGINIA, VIRGINIA
ΣΦΒ

Boxing (1); Dramatic Club (3);
Treasurer, Student Christian Association
(3); Chemistry Lab Instructor (4);
Treasurer, Sunday School Class (1);
President, Sunday School Class (3);
Superintendent of College Sunday School
(3, 4); Commencement Marshal (2, 3);
Honor Roll (1, 2, 3); Vice-President
Class (4); President of Student Senate
(1); Dr. Johnson Literary Society (3, 4).

*"Give us a man of God's own mould,
born to marshal his fellowmen."*

On this side of the page, ladies and gentlemen, we present a true character of note, untouched by many feminine hands. We say "many" because we're in the "know". Seriously speaking, Leon has what it takes—the knack to get along with people and yet to enforce law and order. As a senior he has won the acclaim of his fellow students in his capacity as president of the Student Senate, and that's a tough assignment for any normal person.

Page Forty-one

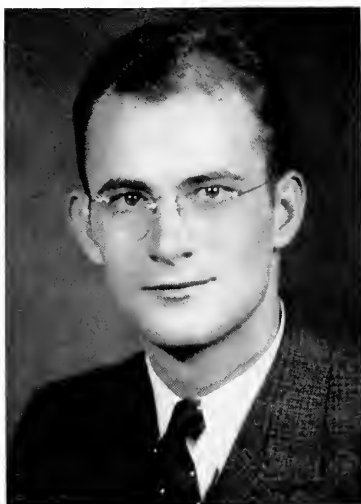

SENIORS

WOODROW W. PILAND
SUFFOLK, VIRGINIA
KΨΝ; ΗΨΜ

Student Senate (4); President of Pan-Hellenic Council (4); Class Basketball (1); Business Manager, PHIPSICLI (4); Commencement Marshal (3).

"He knows the true value of time: no idleness, no laziness, no procrastination."

Woodrow hails from back in God's country—eastern Virginia. He is admired by the casual observer, but only those who have had the privilege of being associated with him know him as the sincere and dependable friend that he is. In his days at Elon he has made the most of himself. Included in his curricula are student offices and campus activities. His noble aspirations promise for him a glorious tomorrow in his life's work.

CONRADE LA VERNE PORTERFIELD
HAW RIVER, N. C.
ΔΥΨ

Emerson Literary Society (1); Y. W. C. A., Chairman of Junior "Y" Cabinet (1); Science Club (1); Transfer from E. C. T. C. (2); Council (4); Honor Roll (4); PHIPSICLI Staff (4).

"Live while you live, I would say, and seize the pleasures of the present day."

La Verne combined a sprightly conviviality with the ability to make the Honor Roll with an apparent minimum of effort and maximum of unconcern. Her rosy outlook on life matches her eyes, but we've seen her temper to match her hair.



SENIORS

LUKE WALTER QUERY, JR.

Route 4

CHARLOTTE, N. C.

ΣΦΒ; ΠΓΜ

Secretary Student Senate (3); Class President (4); Band (1, 2); Biology Lab Instructor (3, 4); Commencement Marshal (3).

"A man is the part he plays among his fellows."

Luke has trodden the walks of Elon campus for four years, and his journey has been a pleasant one—not only to himself but to those who have walked with him, for to know Luke is to respect his friendship. He has served Elon well and in this, his last year, has climaxed his college career as president of the class of '37. Luke's greatest weakness was glaringly brought to his and other's eyes in his junior year when it was found that he, like a host of others of his sex, are susceptible to blondes. But he has learned his lesson and is thoroughly convinced that "All that glitters is not gold".

CLYDE WESLEY RUDD

ELON COLLEGE, N. C.

ITK

Football (1); Wrestling (3, 4); Class Basketball (2, 3); Dr. Johnson's Literary Society (2, 3, 4), Vice-President (2), President (3); Reporter to *Maroon and Gold* (4); President of Student Body (4); Cabinet, Student Christian Association (4); Dramatic Club (1, 2, 3, 4); Smith Oratorical Contest (1, 2, 3, 4); Assistant Chief Commencement Marshal (3); Choir (4).

"His life was gentle, and the elements so mixed in him that Nature might stand up and say to all the world, 'This is a man!'"

"Bun" always approaches his fellow students with a smile. His sincerity of heart and congeniality have won him universal friendship. He takes up his work with a determination that means success. As a friend he is sociable and as an associate he is of great value. "Bun", in this, his senior year, is honored with having been elected president of the student body.

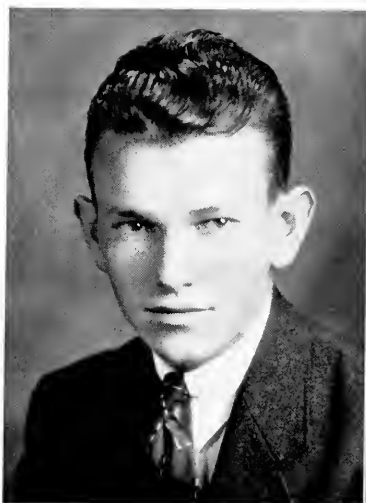

SENIORS

CHARLES E. SAUNDERS
Route 3
KENBRIDGE, VIRGINIA
ΣΦΒ

Chemistry Lab Instructor (4); Library Staff (2, 4).

"A quiet, unobtrusive fellow, but a friend to all."

Charlie is an all 'round good egg, and if there is anyone who gets the most out of college life, it is he. He absolutely lacks the ability seriously to worry over any matter, and shakes off petty misfortunes with a shrug of indifference. His greatest asset, to those who know him well, is his clever, natural wit, even though he is a quiet, unobtrusive fellow in public. We're looking for great things to come from Charlie.

HOWARD CONWAY SMITH
KIPLING, N. C.
ΣΦΒ

Football (1); Basketball (1, 2, 3, 4), Captain (3); Baseball (1, 2, 3, 4); "E" Men's Club, Secretary (2); Student Senate (3).

*"Not too serious, not too gay,
But a rare fellow when it comes to play."*

Lucky is he who has "Smitty" for a friend. He is the embodiment of all that is good, clean, and straightforward—the truest of true sportsmen. He is quiet, unassuming, and slow to wrath; and has an incessant admiration for the auburn tinted "ball and chain", bless 'er heart.



SENIORS

LEON EDGAR SMITH, JR.
ELON COLLEGE, N. C.
ΣΦΒ

Tennis (1, 2, 3, 4); "E" Men's Club (3, 4); Dramatic Club (1, 2, 3, 4); Elon Singers (1, 2, 3, 4); President Freshman Class (1); Cheerleader (3, 4); Pan-Hellenic Council (3); Art Editor PHIPSICLI (3); *Alaroon and Gold* Staff (3); PHIPSICLI Staff (4).

"Take it easy, have your fun, and let the old world flicker on."

"Tall, dark, and handsome"—that phrase describes L. E.'s appearance, but no one could so easily describe his personality. L. E. is a hard worker, and very versatile. He is a singer, an artist, and a tennis player. Always gay, a good sport, a friend to all, L. E. is a real addition to the class of '37.

MARTHA CRAVEN SUTTON
LILLINGTON, N. C.
ΔΤΚ

Choir (1, 2, 3, 4); English Club (3); Council (3, 4); Pan-Hellenic Council (4).

"Steadfast and true, sincere and kind. One of her equal is hard to find."

Martha is gracious, charming, and kind. Her dignity is anything but overbearing, and brings her deep respect and profound admiration. Strikingly different in appearance with her ebony hair, black eyes, and pleasingly individual manner, she fills her place in the senior class with dual tranquillity covering a joyous spirit, and eternal friendliness.



SENIORS

MOSES GARLAND TALTON

Broad Street
OXFORD, N. C.
ΣΦΒ

Manager of Baseball (2); "E" Men's Club; Student Senate (3).

*"His reason firm, a temperate will;
endurance, foresight, strength, and skill."*

Another quotation that would amply fill the bill for "Shorty" is found in the old adage, "The best of things come in small packages". In his four short years at Elon, "Shorty", in his quiet, unassuming way, has gained favor with professors and students alike, and has warmed his way into the hearts of all who have known him as a friend—and he has no enemies. Sincere in his work and sportsman-like in play, we of the class of '37 are looking for great things to come of this cherished new son of Elon.

BLANCHE WAGONER

BROWNS SUMMIT, N. C.
ΤΖΦ; ΗΓΜ

English Club (2); Student Council (4); Guilford Summer School.

*"If eyes were made for seeing, then
Beauty is its own excuse for being."*

Blanche is one of our "Elon beauties". Many a masculine heart beats just a little faster when Blanche passes by. Although she has been with us only three years, she has become a favorite of both boys and girls.

"Beautiful but dumb" cannot be applied to Blanche. Completing a college career in three years is a noble accomplishment for one so young as she.

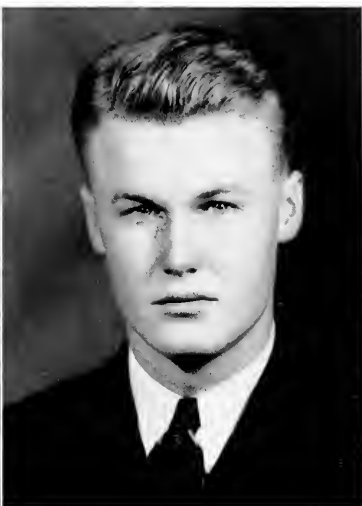

SENIORS

HENRY RUDOLPH WALSER

1526 South Main Street
SALISBURY, N. C.
ΣΦΒ

Football (1, 2, 3, 4), Captain (4), All-Conference (2, 3, 4); Manager Baseball (1); "E" Men's Club (1, 2, 3, 4), Secretary-Treasurer (3); President of Sophomore Class.

"I wear my hat as I please—indoors or out."

Rudy can never fail. He has been accused of being a rebel, revolutionist, or what have you, but when you narrow it all down, behold an individualist of the first order! He has his own convictions and will defend his opinion—always a good one—to the end. Walser is a natural-born leader among men, and anything but a follower when it comes to women. He was Elon's "pepper box" on the gridiron for four years, captain in his last. He has done well in his last year—even to taking unto himself a girl-friend, but Rudy is distinctly not as yet a "rah! rah! boy."

DAN T. WATTS

PEACHLAND, N. C.
ΚΨΧ

Intra-Mural Basketball (1, 2, 3, 4); Dramatic Club (3); Editor-in-Chief PHIPPSICLI (4); Biology Instructor (3); Commencement Marshal (3).

*"To play the game for all there's in it,
To play the game, and play to win it."*

Dan is a man within whose being burns an unconquerable fire of enthusiasm and optimism. He has the will to do something and be somebody, and he has succeeded. Dan has strong scientific inclinations and was biology lab instructor in his junior year. Incidentally this book itself is Dan's write-up and its theme his credo. It should live as a tribute to his tireless, unceasing efforts to procure for the class of '37 an annual that we shall be proud of for days to come.



SENIORS

RUSSELL THOMPSON
BURLINGTON, N. C.
ITK

Ministerial Association (1, 2, 3, 4);
Day Student's Organization.

"True worth is in being, not seeming."

Russell is a man whose nature is ever jovial, the attitude of a joy of living. Yet, with all that, there is something deep within him that shouts a challenge to one who would fathom his thoughts. A real companion, one whose companionship is always bubbling and buoyant. He is held in high esteem at Elon and we predict for him much success elsewhere.

CHRISTINE FLORANCE YOUNG
Route 1
GRAHAM, N. C.

Dikean Society (1); Physics Club (1);
Botany Club (1); Vesper Choir (1);
College Chorus (1); College Orchestra
(1); Transfer from W. C. U. N. C. (3);
Elon Singers (3, 4).

*"Quiet in appearance, with motives
unknown."*

Christine possesses much talent when it comes to music. If you want her, you'll find her in the music building doing a grand job of getting music out of a piano or organ.

The Phipsieli



WHO'S WHO OF THE SENIOR CLASS

- CLYDE RUDD *President Student Body*
 WOODROW PILAND *Business Manager of PHIPSIELI*
 DAN WATTS *Editor of PHIPSIELI*
 LEON NEWMAN *President of Student Senate*
 LUKE QUERY *President of Senior Class*
 JOHN CAMERON *Captain of Basketball; President Student Christian Association*
 RUDY WALSER *Captain of Football*
 MARCELLA ACKENHAUSEN *President of Student Council*

Page Forty-nine

==== The Phipsicli ====



*Sheriff Vickers . . . "New Bern's my home",
 "Activity alone educates" . . . I'm giving birth
 to a thought, please be quiet . . . One o'clock
 a.m. and still working, sucker . . . Take the
 brakes off . . . Taking life seriously . . . Crash
 this gate if you can . . . Mr. and Mrs. . . . Hit
 that line . . . Swing it, Amos . . . "Relax, let
 yourself go" . . . Captain Fowler—he gets the
 hottest ones . . .*



JUNIORS

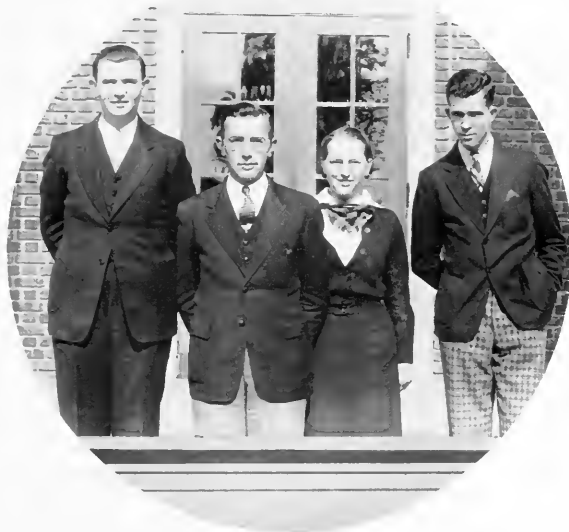

OFFICERS

MILTON CHESHIRE	<i>President</i>
LOFTON HARRIS	<i>Vice-President</i>
ELOISE JONES	<i>Secretary</i>
HATCHER STORY	<i>Treasurer</i>

The Phipps

*From
wing
low
open
for
low*

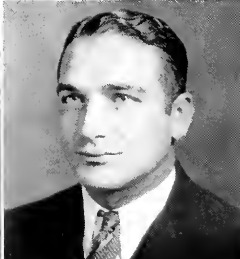
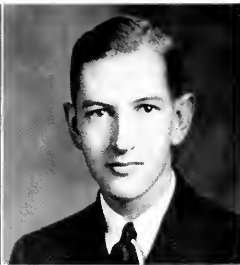
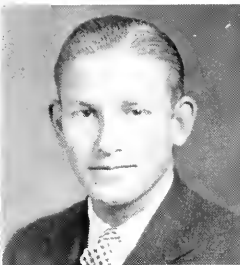

JUNIORS

JOHN VAN BARROW
ITK
SNOW HILL, N. C.

JAMES BROOKS
ΣΦΒ
ROXBORO, N. C.

LAWRENCE CAMERON, JR.
KΨΧ
OLIVIA, N. C.

JOHN BEAVER
ΣΦΒ
CHINA GROVE, N. C.

HAL BRADLEY
ITK
FUQUAY SPRINGS, N. C.

JOSEPH CARUSO
ITK
329 Kossuth Street
RIVERSIDE, NEW JERSEY

ROY BOYD
KΨΧ
HENDERSON, N. C.

NANCY LOU BUTNER
TZΦ
CARTHAGE, N. C.

SOULE C. CHANDLER
WEDGEFIELD, S. C.

The Phipps

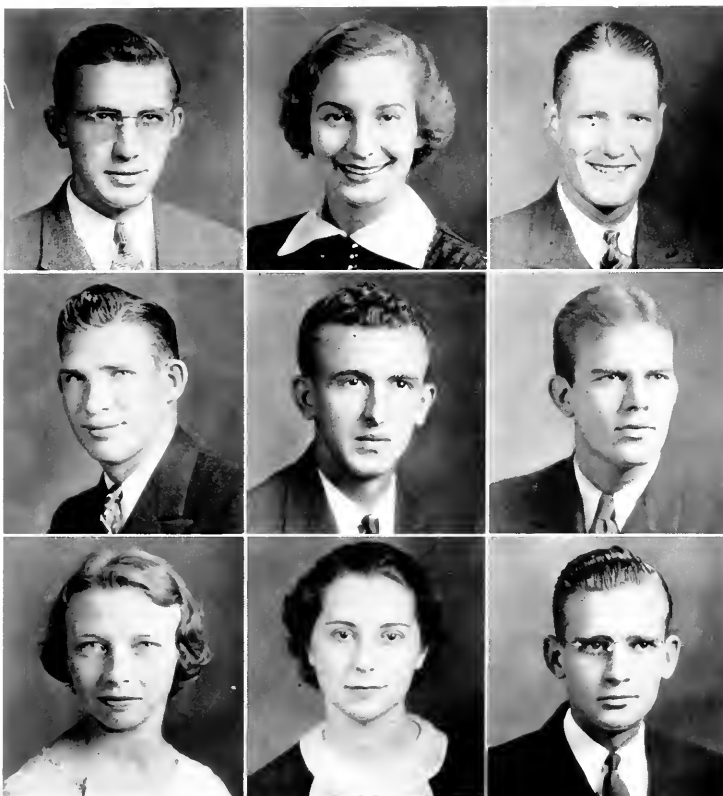

JUNIORS

JAMES MILTON CHESHIRE
ITK
Route 1
SANFORD, N. C.

JAMES DAY
ITK
WOODSDALE, N. C.

MARY NELL EAVES
IIFM
Route 1
HENDERSON, N. C.

VIRGINIA CONYTS
ΔTK
Croton Dam Road
OSSINING, N. Y.

LEONARD I. DOWDIE
ΣΦΒ
1114 New Bern Avenue
RALFIGH, N. C.

MARGARET ELLINGSWORTH
ΔTK
25th East 40th Street
NORFOLK, VA.

RICHARD CROMBISH
ITK
819 East End Avenue
WILKINSBURG, PA.

LLOYD F. EARLY
West College Avenue
OXFORD, N. C.

LAWRENCE FARRFELL
ITK
ABERDEEN, N. C.

The Phippsicli

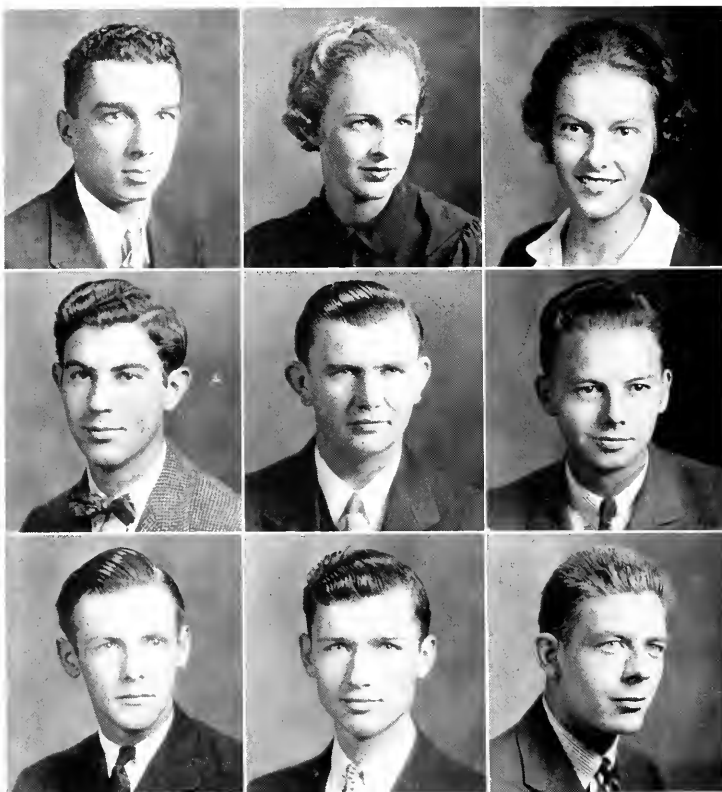

*say you
always
appealing
the charm
people.
Soit*

JUNIORS

ROBERT FOWLER
ITK
SNOW CAMP, N. C.
ARTHUR GREENWALD
ITK; IIM
Cold Spring Road
HUNTINGTON, N. Y.
BERNICE HESTER
AIIΔ
Route 1
ROXBORO, N. C.

AURELIA FUTRELL
ΔTK
RICH SQUARE, N. C.
LOFTIN HARRIS
AIIΔ
Route 3
SILER CITY, N. C.
HAROLD HILBURN
KΦN; IIM
819 Branson Street
FAVETTEVILLE, N. C.

MARGARET GALLOWAY
ΔTK
614 Spring Street
HAMLET, N. C.
HOLT HENDERSON
ITK
GRAHAM, N. C.
JOSEPH HILGREEN
ΣΦB
100 Lane Avenue
CALDWELL, N. J.

The Phippsli

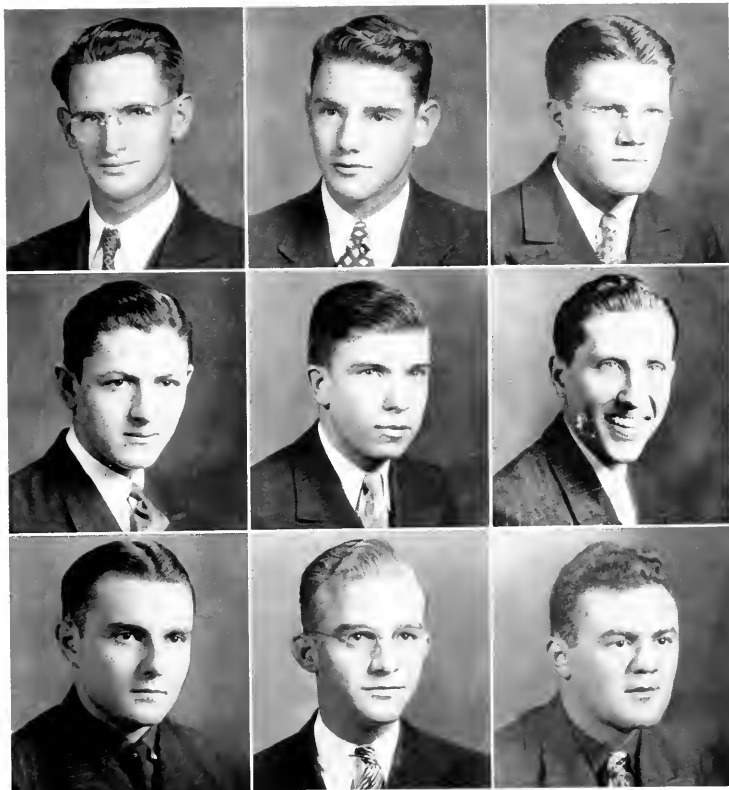

JUNIORS

JOHN HORTON
KΨΧ
ELLINGTON, NEW YORK

HOWARD JONES
KΨΧ
Route 3
WADESBORO, N. C.

WILBURN LANKFORD
ELON COLLEGE, N. C.

JOHN HOWARD HUNTER
Route 1
NEWELL, N. C.

CHARLES KERNODLT
ΣΦΒ; ΗΓΜ
Route 1
ELON COLLEGE, N. C.

BAXTER LATTA
Route 1
HILLSBORO, N. C.

DANIEL P. JONES
ΣΦΒ

Jones Street
BURLINGTON, N. C.

TALBERT J. KING
105 Guthrie Street
BURLINGTON, N. C.

BERNARD LILLEN
ITK
1073 Springfield Avenue
IRVINGTON, N. J.

Page Fifty-six

The Phippsicli

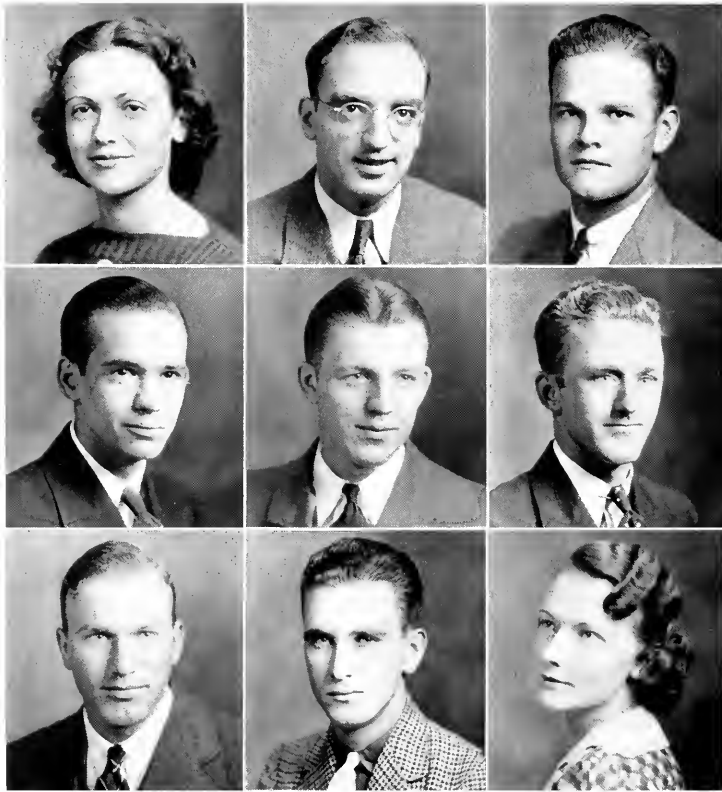

JUNIORS

NELL LOY
Route 1
BURLINGTON, N. C.

RICHARD MATHEWS
KΨΧ
CANDOR, N. C.

JAMES MCGALLIARD
ΑΙΔ
Route 1
MORGANTON, N. C.

LESLIE MANCHESTER
16 Judd Street
BRISTOL, CONNECTICUT

JOHN Z. MCBRAYEY
ITK
Box 326
MOORESBORO, N. C.

WAYNE McCLEAN
LILLINGTON, N. C.

WILLIAM HOLT MANESS
ΣΦΒ
YANCEYVILLE, N. C.

MARSHALL McCRAW
ΣΦΒ
GAFFNEY, S. C.

JUANITA MORGAN
ΤΖΦ
ELON COLLEGE, N. C.

The Phippsli

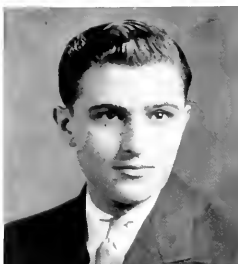

Handwritten notes in the left margin, partially obscured and illegible.

JUNIORS

JAMES VICTOR MURCHISON
Route 2
LIBERTY, N. C.

HELEN SCALTS
Route 5
GREENSBORO, N. C.

HATCHER STORY
24B
COURTLAND, VIRGINIA

JOSEPH PADGETT
KYN
Route 4
SHELBY, N. C.

ISIAH SLARS
GIBSONVILLE, N. C.

DANIEL SUMMERS
Route 1
ELON COLLEGE, N. C.

CARL PRITCHETT
MHD
Route 1
ALTAMAHAW, N. C.

MARGARET REID SMITH
TZZ
KIPLING, N. C.

CLARE THOMAS
Route 1
BROADWAY, N. C.

The Phippsicli

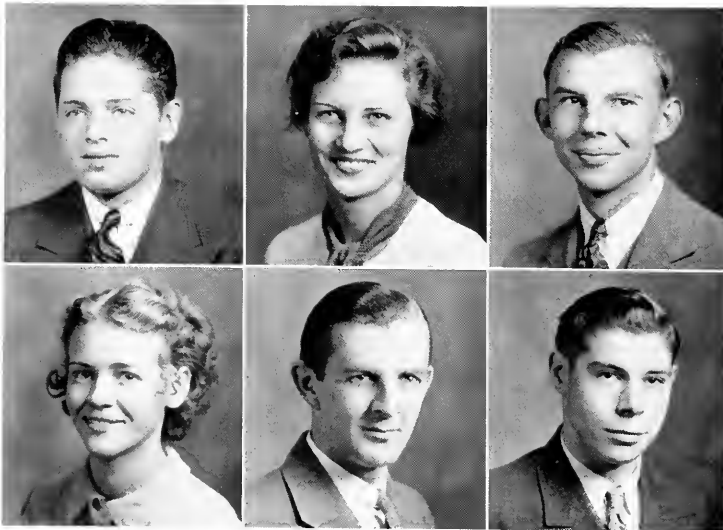

JUNIORS

EMANUEL TULCHINSKY
389 Leslie Street
NEWARK, N. J.

BRONNA WALKER
GIBSONVILLE, N. C.

MAYBELLE TUTOR
TZΦ
FUQUAY SPRINGS, N. C.
LONDON WALKER
KΨΧ
1218 Dilworth Road
CHARLOTTE, N. C.

CLARENCE VUNCANNON
TROY, N. C.

MARSHALL WALKER
ΑΠΔ
509 Maple Avenue
BURLINGTON, N. C.

JUNIORS

Not Represented by Pictures

MARGARET BROWN 203 Gilmore Street, BURLINGTON, N. C.
J. T. HOLLOWAY Route 5, DURHAM, N. C.
GRACE VIOLA KLAPP South Center Street, MEBANE, N. C.
ALLEN LLOYD HILLSBORO, N. C.
WOODROW MCINNIS Route 1, WEST END, N. C.

Page Fifty-eight

*Carolyn, it's nice having
you up here. Come back
next year. Luck to you
Betsy*

The Phi Psi

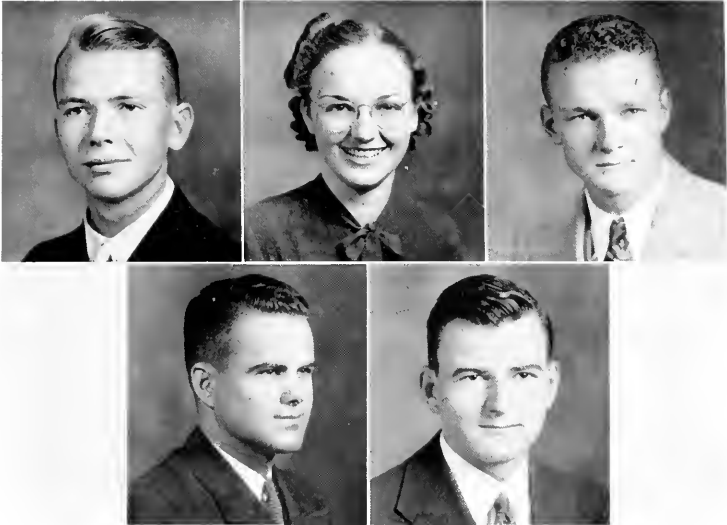

JUNIORS

JAMES WILBURN
VARINA, N. C.

BEATRICE WILKINS
TWP; HFM
HAW RIVER, N. C.

THOMAS WILLIAMS
24B
AUTRYVILLE, N. C.

WOODROW WILSON
PROSPECT HILLS, N. C.

WALTER YARBROUGH
Route 4
DUNN, N. C.

JUNIORS

Not Represented by Pictures.

- ERNST MONTEFALCO 74 Perry Avenue, SHILTON, CONN.
- LESLIE L. PARRISH ELON COLLEGE, N. C.
- MARY ALICE PERKINS ELON COLLEGE, N. C.
- PAUL ROY Route 2, CHATTANOOGA, TENN.
- GLADYS SANDLIN 614 South Broad Street, BURLINGTON, N. C.
- ARCHIE WALKER ELON COLLEGE, N. C.
- BURTON WEBB 244 39th Place, N. W., WASHINGTON, D. C.
- GEORGE BARNWELL BURLINGTON, N. C.
- BENJAMIN BULLOCK FUQUAY SPRINGS, N. C.

==== The Phippsli ====

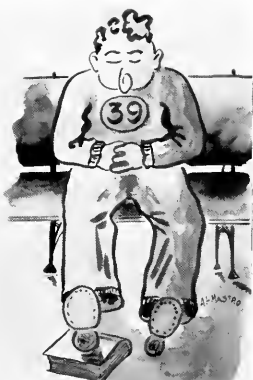

the "KNOW ALLS"

Backing up . . . Agnes chalking up "yes" for Bun . . . Big Hank . . . Who wouldn't tear off a wheel for a lady like this? . . . Preacher, photographer and grappler?? . . . "Git" 'em Abbutt . . . "Ace" Parker? . . . Save me my part . . . Picking flowers . . . Sgt. Sloan . . . Leg show—Come early . . . "Love on the wall" . . . Our gang, waiting for the gong.



S O P H O M O R E S



OFFICERS

EUGENE GORDON	<i>President</i>
JORDAN SLOAN	<i>Vice-President</i>
REBECCA MATLOCK	<i>Secretary</i>
NATHANIEL NOELL	<i>Treasurer</i>

The Phippsicli

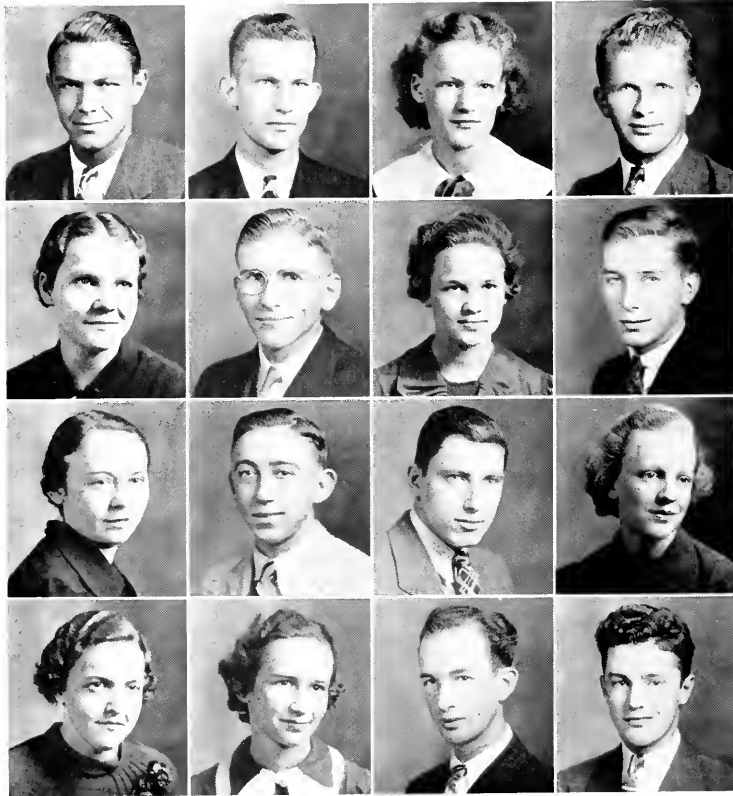

SOPHOMORES

- | | | | |
|---|---|--|--|
| JAMES ABBITT
ROXBORO, N. C. | MAXVERT ARNOLD
FUQUAY SPRINGS, N. C. | FRANCIS BOLAND
ΔTK
305 Trade Street
BURLINGTON, N. C. | HORACE BRANNON
MILLS SPRINGS, N. C. |
| EDITH BRANNOCK
TZΦ
ELON COLLEGE, N. C. | VERNON BRAXTON
KΨΧ
SNOW CAMP, N. C. | MARY H. CHASON
TZΦ
LUMBER BRIDGE, N. C. | WILLIAM K. CLAPP
Route 4
BURLINGTON, N. C. |
| RUTH PAGE CLARK
ΔTK
708 Franklin Avenue
WILSON, N. C. | JAY CLINE COBLE
JULIAN, N. C. | JOHN COLLYER
ΣΦΒ
708 Franklin Avenue
PORTSMOUTH, VIRGINIA | MILDRED CRAVEN
RAMSFUR, N. C. |
| HELFN DAILEY
TZΦ
605 West Davis Street
BURLINGTON, N. C. | JULIA LEE DAMERON
ΔTK
STAR, N. C. | WALTER DIX
ΔΠΔ
ALTAMAHAW, N. C. | FRANK DONOVAN
50 Pansy Avenue
FLORAL PARK, N. Y. |

The Phippsicli

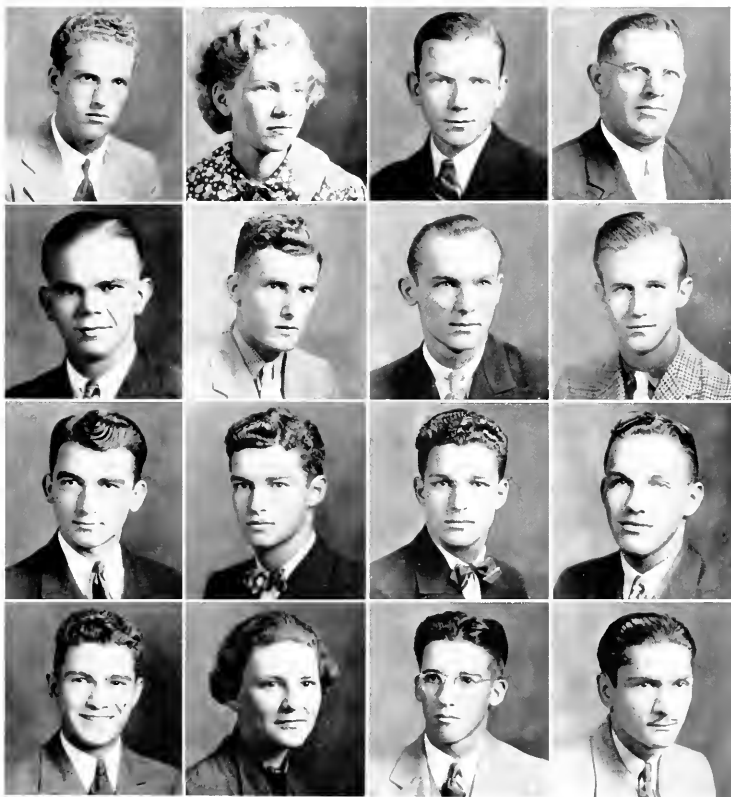

SOPHOMORES

WILLIAM L. DORSETT
ELON COLLEGE, N. C.

EDWARD FARRINGTON
CHAPEL HILL, N. C.

WALTER O. FONVILLE
ΣΦΒ
Route 5
BURLINGTON, N. C.

JAMES GILLESPIE
HAW RIVER, N. C.

MARGARET EARP
1612 Buffalo Street
GREENSBORO, N. C.

ARCHIBALE FLEMING,
GRIMESLAND, N. C.

CARLYLL C. FOUSHEE
JONESBORO, N. C.

FRANCIS GOODWIN
NEW HILL, N. C.

THOMAS EARP
KΨΧ
MILTON, N. C.

SULLY W. FLEMING
GRIMESLAND, N. C.

CLYDE FOUSHEE
JONESBORO, N. C.

EUGENE GORDON
KΨΧ
BROWNS SUMMIT, N. C.

ORVILLE A. ELMORE
FANCY GAP, VIRGINIA

RICHARD FOGLE
PLEASANT HILL, TENN.

CHARLES GARRISON
ΑΙΔ
506 Church Street
BURLINGTON, N. C.

GEORGE GUTIERREZ
KΨΧ
Jovellar No. 12
HAVANA, C. A.

The Phipps

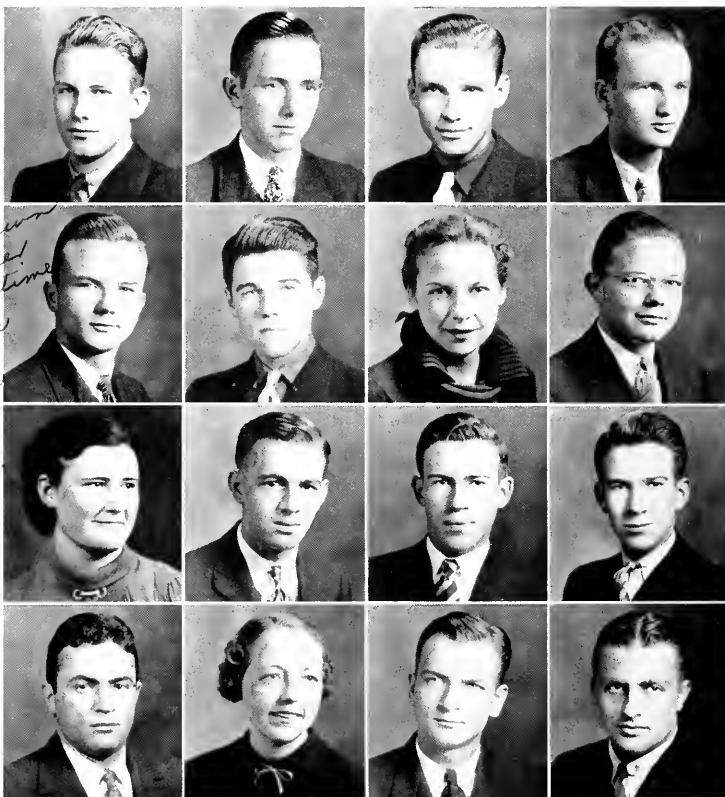

*calya,
ive snaw
ack-olth
a long time
pe-yaie
ch-yaie
or-yaie
nie girl
like you
Bobbie*

SOPHOMORES

- | | | | |
|---|--|--|--|
| JOE HARDISON
ITK
1306 Grove Street
GREENSBORO, N. C. | JESSE HARRINGTON
ITK
MERRY OAKS, N. C. | ANDREW HAYNES
701 South Summit Avenue
CHARLOTTE, N. C. | EMANUEL HEDGEPEETH
HOLLAND, VIRGINIA |
| HARRIS HENDRICKS
405 South 5th Street
WILMINGTON, N. C. | ROBERT HINTON
KPN
PITTSBORO, N. C. | REBECCA HOLDEN
707 North Main Street
LOUISBURG, N. C. | GEORGE HOLMES
AHD
SNOW HILL, N. C. |
| CHRISTINE HOLT
Route 1
GRAHAM, N. C. | LESTER HOWARD
HALLISON, N. C. | EDWARD A. HUNT, JR.
Route 5
OXFORD, N. C. | JOHN G. HUNT
AHD
OXFORD, N. C. |
| ARCHIE ISRAEL
205 Plaza Avenue
WATERBURY, CONN. | MELVIN JAMES
HAW RIVER, N. C. | WILLIAM T. JONES
ITK
HOLLAND, VIRGINIA | HAROLD H. KAMES
ITK
561 East 2nd Street
BROOKLYN, N. Y. |

The Phippsicli



*write to your
or sign.
hope to know
you better
next year.
sincerely,
Mary*

SOPHOMORES

- | | | | |
|--|---|---|---|
| VIRGINIA KERNS
TZΦ
ETHER, N. C. | RALEIGH W. KING
GATES, N. C. | EUGENE MALBON
ITK
524 Queen Street
PORTSMOUTH, VA. | ELIZABETH MARKHAM
Route 5
DURHAM, N. C. |
| BEATRICE MASHBURN
STAR, N. C. | REBECCA MATLOCK
TZΦ
ELON COLLEGE, N. C. | SARA MAY
630 South Broad Street
BURLINGTON, N. C. | ALYCE H. MEDLIN
GATESVILLE, N. C. |
| MARGARET MILLER
ΔTK
RIDGWAY, S. C. | LAGRANDE C. MOODY
KΨN
700 East Main Street
DILLON, S. C. | WILLIAM P. MORAN
2904 22nd Avenue
ENSLEY, ALA. | HENRY MORGAN
PROSPECT HILL, N. C. |
| NATHANIEL NOELL
JONESBORO, N. C. | JAMES W. PARKER
AIIA
1530 Barron Street
PORTSMOUTH, VA. | W. H. PORTER, JR.
CHICOD, N. C. | LATHAN REA
AIIA
CHARLOTTE, N. C. |

The Phipps

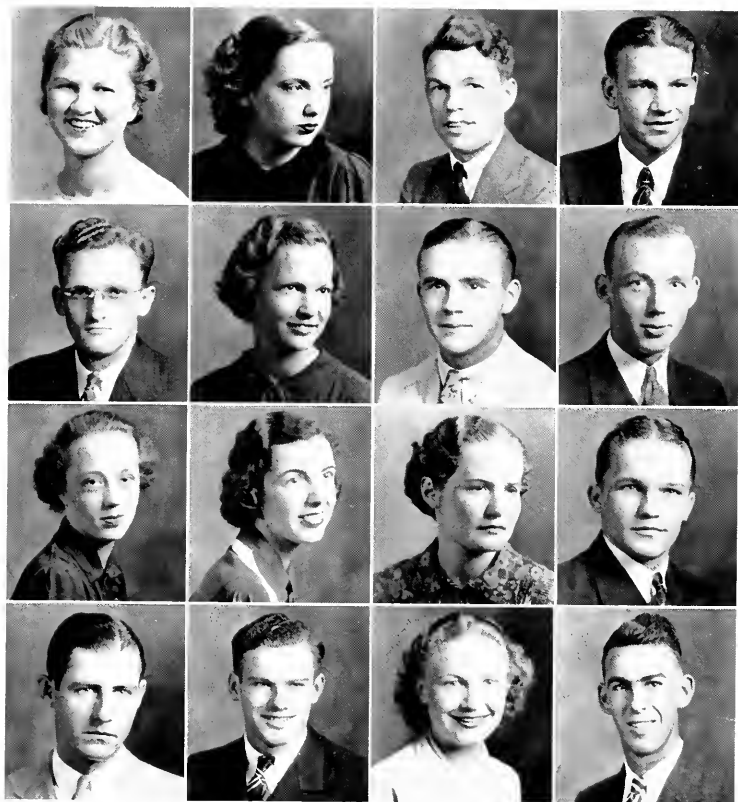

SOPHOMORES

ETHLINE REYNOLDS
LEAMAN, N. C.

MARY ROLLINS
ASHEBORO, N. C.

EMERSON SANDERSON
BROWNS SUMMIT, N. C.

HENRY SATTERFIELD
ΑΠΔ
PROSPECT HILL, N. C.

JORDAN SLOAN
ΑΠΔ
SANFORD, N. C.

ANNETA SMITH
BROWNS SUMMIT, N. C.

VERNON SUMERS
ELON COLLEGE, N. C.

CRATON STEPHENS
HERTFORD, N. C.

ONA MARY STEPHENS
HERTFORD, N. C.

ROBAH G. STIMSON
TZΦ
LEWISVILLE, N. C.

MARY SUE SUGG
ERECT, N. C.

W. SIDNEY TAYLOR
ITK
ABERDEEN, N. C.

CARL UMPHLETT
GATES, N. C.

SAMUEL R. UNDERWOOD
YANCEYVILLE, N. C.

MARY F. WALKER
605 Fountain Place
BURLINGTON, N. C.

NESTOR G. WALKER
BROWNS SUMMIT, N. C.

The Phippsicli



*Carolyn, will
long remember the
distinction she
was given
in school. She had
had few things,
but it was. Remember
me - Love,
Carol*

SOPHOMORES

- | | | | |
|--|---|---|---|
| GALLOWAY WALKER
ITK
ALTAHAW, N. C. | GEORGE D. WEBSTER
KFX
ELON COLLEGE, N. C. | JULIA WILLMANN
314 East 9th Street
CHARLOTTE, N. C. | RUDOLPH WILLMANN
314 East 9th Street
CHARLOTTE, N. C. |
| ROBERT WINDLEY
SUFFOLK, VIRGINIA | LUCY MAE WRIGHT
STAR, N. C. | GWENDOLYNE TILLMANN'S
ATK
BRIDGEPORT, CONN. | SARA MOIZE
BURLINGTON, N. C. |
| | IRIS ROUNTREFF
ATK
SUFFOLK, VIRGINIA | EDNA REAVIS
BROADWAY, N. C. | |

SOPHOMORES

Not Represented by Pictures.

- | | |
|-----------------------|--|
| THURMAN BOWERS | Route 4, GREENSBORO, N. C. |
| LYOUD HUFFINES | ELON COLLEGE, N. C. |
| BEN HURST | 5 Broad Street, NEW BERN, N. C. |
| ALBERT MASTROBATTISTO | 103 Divinity Street, BRISTOL, CONN. |
| DONALD SCHLITZER | Derby Neck Road, DERRY, CONN. |
| WENDELL TAYLOR | 314 North Scales Street, REIDSVILLE, N. C. |
| EDWARD YURGATIS | 62 Poplar Street, WATERBURY, CONN. |
| RANDOLPH HESTER | HURDLE MILLS, N. C. |
| GORDON CRABILL | WASHINGTON, D. C. |
| PAIGE HOLDER | GREENSBORO, N. C. |

==== The Phipsicli ====



*The editors heart-throb . . . Back street . . .
They're off . . . The Great Publishing House
. . . The path to — . . . Ain't they cute . . .
Statley . . . Mountain "dears" . . . Can it be the
spring? . . . Publishing House Bell Hop . . .
Five page sugar report . . . Panorama . . .*



FRESHMEN



OFFICERS

CLEVE CAMPBELL	<i>President</i>
J. D. ODOM	<i>Vice-President</i>
JANE LAVINE	<i>Secretary</i>
JACK NEESE	<i>Treasurer</i>

*... of

*

The Phipps

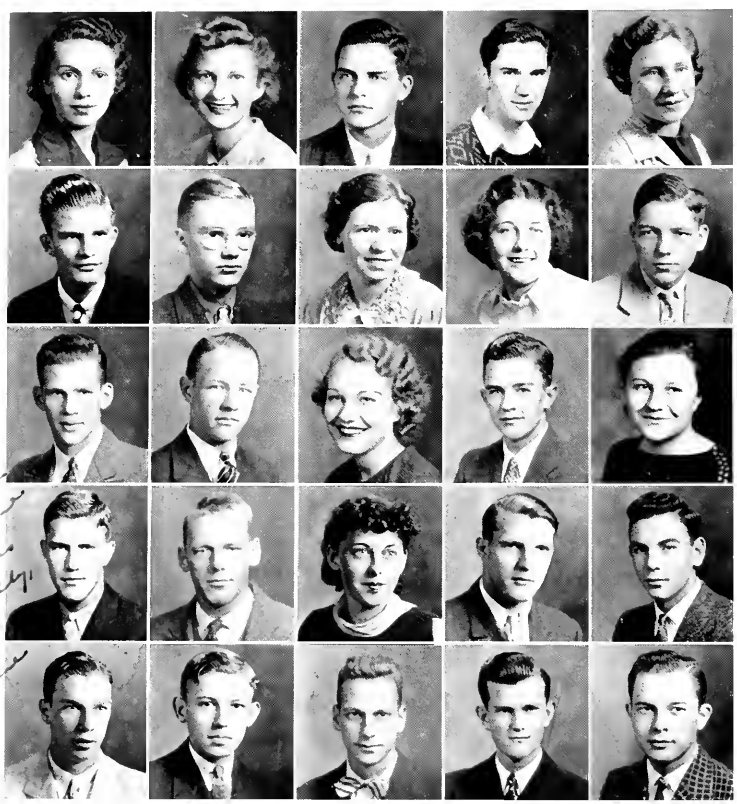

*... ..

*

FRESHMEN

AUDRY ALBRIGHT, Elon College
 IRS ABERNETHY, Hickory
 JAMES ALBRIGHT, Burlington
 ARTHUR LEE ALEXANDER, Burlington
 LULA CATHERINE APPLE, Elon College
 ALLEN EDGAR ASKEW, Eure
 JOHN A. BAYNES, Burlington
 IRENE BEAL, Bear Creek
 FRANCES BEAN, Spencer
 RICHARD BIGFLOW, $\Delta\Delta\Delta$, Portsmouth, Va.
 HERBERT N. BLUF, Carthage
 CORNELIUS BOYD, West End

VIRGINIA BRITTENBERGER, Forest Hill, N. Y.
 HAL BRIGGS, Jonesboro
 FORTH BRYANT, Box "B", Elon College
 JAMES BUTTS, Hamlet
 CLEVELAND CABBELL, $\Sigma\Phi\Phi$, Danville, Va.
 JOHN CARVER, Prospect Hill
 J. T. CAUSEY, Greensboro
 MARSHALL CAVINESS, Staley
 CLIFTON COBLE, Julian
 O. K. COLSON, Wadesboro
 JAMES CONGLETON, Stokes
 WALTER LEE COOPER, Burlington

The Phipps

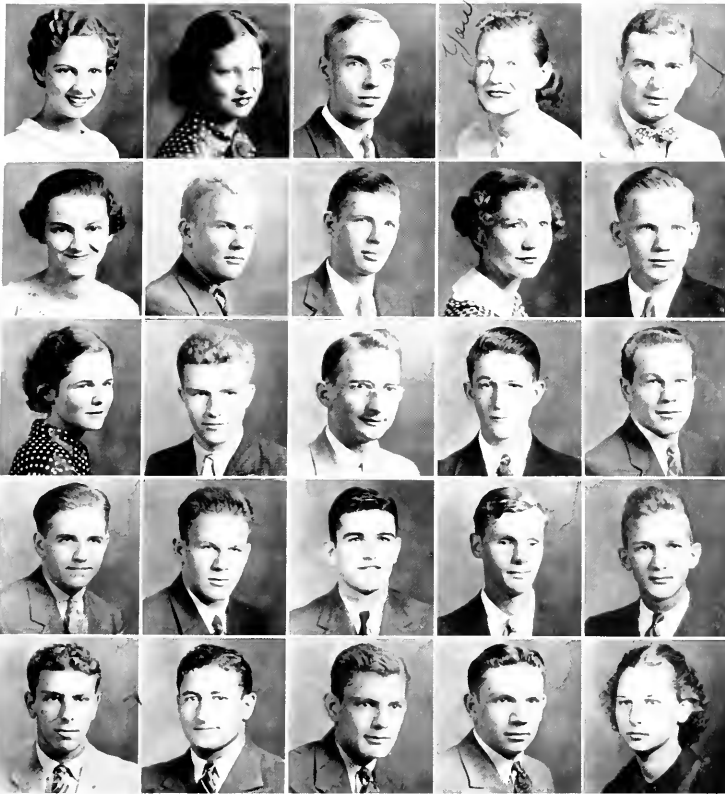

FRESHMEN

ELSIE MAE DAY, Burlington
 GENEVIEVE DAVIDSON, Elon College
 RICHARD M. DIVERS, Stuart, Va.
 ELIZABETH DIXON, Graham
 CHARLES ENGELS, Bristol, Conn.
 CAROLYN EFFLAND, McBane
 KENNETH FAUCETTE, Burlington
 ISAAC FESHIRE, Greensboro
 EDNA FITCH, Burlington
 EDWIN BRUCE FLORY, Dayton, Ohio
 URSULA FUGLIMAN, Liberty
 DEROY FONVILLE, Burlington

WILLIAM FONVILLE, Burlington
 SAM B. FOUSHEE, A.M.S., Staley
 CARL BLATON FRAZIER, Charlotte
 W. H. FREEMAN, Ethel
 JAMES P. FRITTS, Lexington
 ANDREW FULLER, I.T.K., New Bern
 RALPH GARNER, Newport
 ALAN GARRISON, Burlington
 DAVE GOLDFARB, New London, Conn.
 YALE GOODEN, Burlington
 ROBERT LEE GRAYTS, Wadesboro
 JOHN ROSS HARDIN, Liberty

MIRIAM JOYCE HARRELL, Burgaw

Page Seventy-one

The Phippsicli

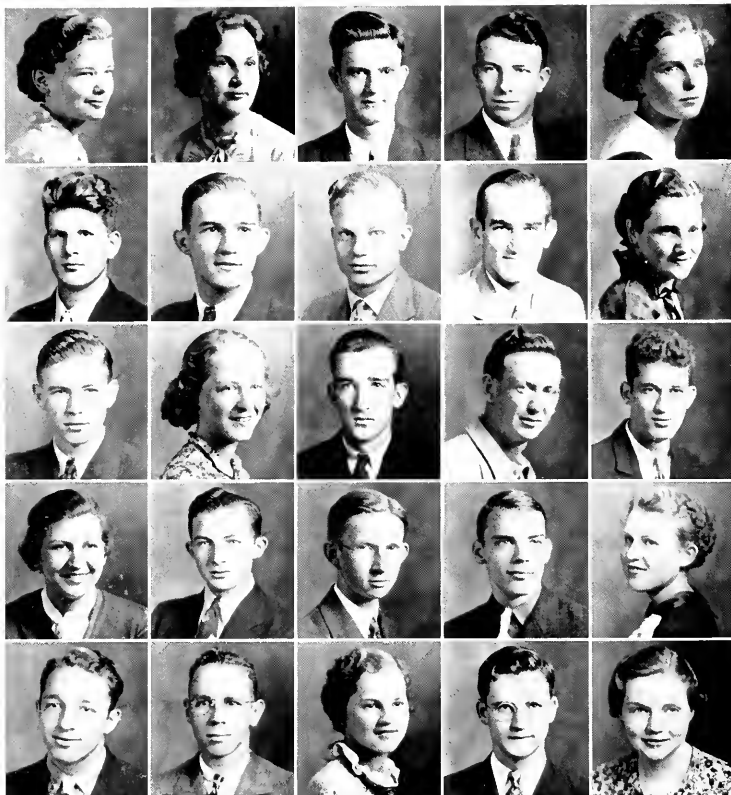

*My very best
wishes for
you always
Hildt
1937*

*You are so nice, enjoyed knowing you
Kelly*

FRESHMEN

HILFEN HARRINGTON, Sanford
 MARY LOU HAYES, Cincinnati, Ohio
 J. W. HILL, Virgilina, Va.
 SIDNEY C. HINES, Henderson
 VIOLET HOFFMAN, Elon College
 DEWEY G. HOOPER, Mebane
 KENNETH HUFFINE, Elon College
 LEROY HUGHES, Elon College
 DONALD HUMPHRIES, Gaffney, S. C.
 ALICE HUNTER, Broadway
 EDWIN HUNTER, Sanford
 VAN JOHNSTON, Kernersville

BEN JOHNSTON, Kernersville
 CHARLES HENRY JOHNSTON, Jr., Haw River
 VIRGINIA JOHNSON, Elon College
 CURTIS HUGHES JONES, AHS, Hurdle Mills
 THOMAS RAWLS JONES, KFN, Holland, Va.
 OSCAR CARL JONES, Bolton
 MAUD JORDAN, Elon College
 VINCENT A. KAZLOW, Cumbola, Pa.
 BURNIS KEARNS, Burlington
 MARY ALICE KELLLEY, Broadway
 PETE LEA, Elon College
 JUNE LEATH, Burlington

The Phipps

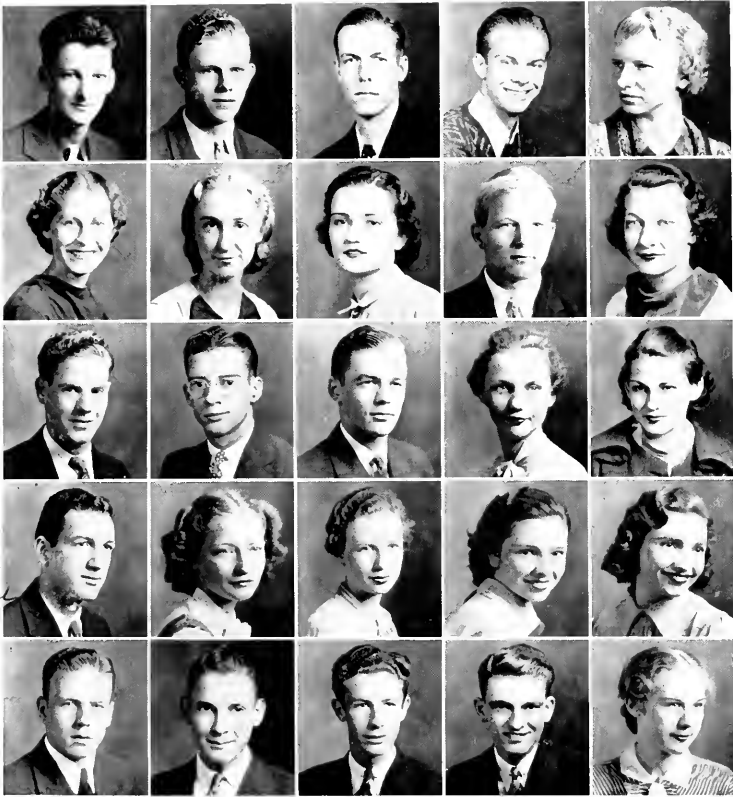

*ac"
I love
in so
much. You're
my best friend
"son"*

*But ...
I know you
the ...
to ...
that ...
Fannie ...*

FRESHMEN

WALTER FINLEY LEE, Bolton
 MAHLON LINDLEY, Siler City
 WALTER ROLAND LONGEST, ITK, Beaufort
 STANLEY LOWE, Burlington
 EVELYN LASSITER, Henderson
 JANE LAVIN, Orlando, Florida
 MAIDA LEE, Burlington
 AGNES LOY, Graham
 WILLIAM MARTIN, SFB, Norfolk, Va.
 CAROLYN McADAMS, Graham
 JOHNNIE McCaulley, Kipling
 ROBERT McDUFFIE, West End

HALLIE OLDHAM, Burlington

LIGHTON MCFARLAND, Greensboro
 IMA DILORES McIVER, JTK, Burlington
 MARGARET MFCAMACH, Burlington
 GEORGE MITCHELL, Burlington
 BONNIE MOORE, Graham
 MINAH MUIR, Norfolk, Va.
 GERTRUDE MORRIS, March, Va.
 MARGUERITE MORRIS, March, Va.
 JACK NEFLUMS, Spring Hill, Tenn
 JACK NEESE, KPN, Reidsville
 MARTIN NOON, Floral Park, N. Y.
 JULIUS D. ODOM, AHD, Burlington

The Phipps



*Ray the best
well in years
his business
into Maria's name
Daly*

*Announcing
my...*

FRESHMEN

EILESE OLIVER, Cedar Grove
AUDRY PAIGE, Elon College
MARIEN PARKER, Cameron
RANDALL HAWORTH PARKS, Rainscut
STAFFORD PEBBLES, AHA, Oxford
HIRAM PAUL, Aurora
WILLIAM PERDINS, Elon College
JAMES F. PERRY, Liberty
MARIO PESCI, Freeport, Pa.
MARGARET PHILLIPS, Burlington
MATTIE PICKETT, Burlington
IDA MAE PILAND, Suffolk, Va.

ONNIE SMITH, Burlington

SUF PRESTON, Belwus Creek
MARY ELIZABETH PRITCHETT, Altamahaw
LUCY PRUITT, Pelham
JOHNNIE PUGLISI, ITK, Huntington, N. Y.
JEAN REYNOLDS, Shawboro
WYATT ROSS, Hamlet
WORTH SENTER, Kipling
MARY ELLIS SHARP, Mebane
LAWRENCE SHARPE, Burlington
JACK SHOFFNER, Liberty
IRIS SHEPHARD, Burlington
BERTA MAE SMITH, Gibsonville

The Phippsli

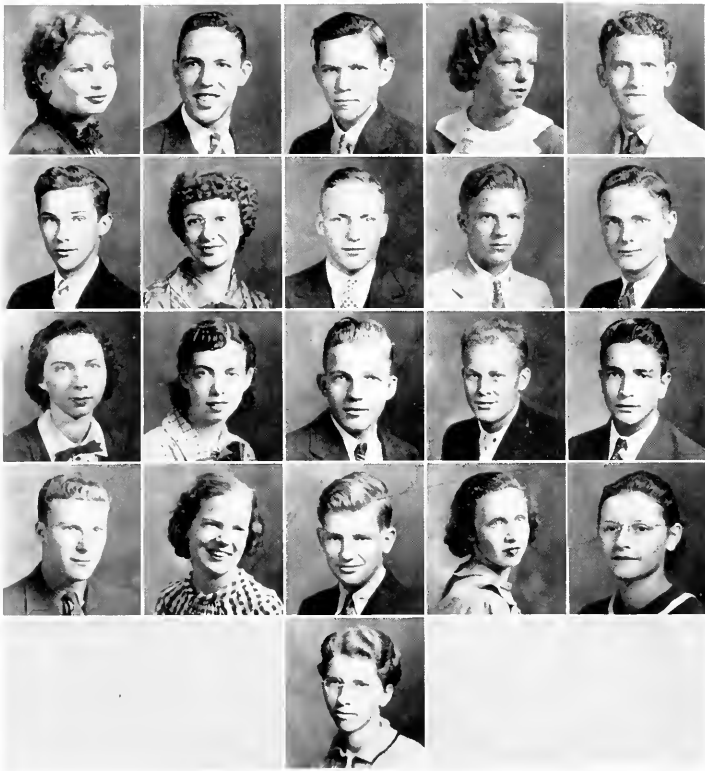

FRESHMEN

VIRGINIA SPELL, Farmville, N. C.
 CHARLES STEWART, Freeport, Penn.
 WILLIAM STEWART, Derita, N. C.
 DORSEY STIMSON, T&F, Lewisville, N. C.
 JOSEPH TATE, Mebane, N. C.
 JOHN TAYLOR, Semora, N. C.
 MYRTLE TFAUGH, Staley, N. C.
 ARTHUR THOMPSON, Yanceyville, N. C.
 FREDDY TYSOR, Greensboro, N. C.
 DUANE VORE, West Milton, Ohio

RUTH WALTERS, Burlington, N. C.
 DOROTHY WARREN, Staley, N. C.
 HERMAN WATKINS, Whiteville, N. C.
 HAL WATTS, K&N, Peachland, N. C.
 LLOYD WHITLEY, ITK, High Point, N. C.
 WILLIAM G. WELCH, Burlington, N. C.
 INEZ WILKINSON, Burlington, N. C.
 THOMAS WILLIAMS, Star, N. C.
 PRISCILLA WILSON, Roxboro, N. C.
 RUBY LEE FOSTER, Burlington, N. C.

FRESHMEN

Not Represented by Pictures.

SARAH CATES	Burlington, N. C.
J. B. ROACH	Snow Camp, N. C.
BERRY COOK	Greensboro, N. C.
CHARLES CARMON	Springdale, Conn.
GORDON CLARK	Greenville, N. C.
WESLEY HOLLAND	Trenton, N. J.
FERRY LEE ASKEW	Henderson, N. C.
JIMMY HAUSLET	Bradley Beach, N. J.
FRED PERKINS	Norfolk, Va.
PEARL PRESTON PARIS	Greensboro, N. C.
JOHN GOWLER	Atlantic Highlands, N. J.
DORIS STIMSON	Lewisville, N. C.



Book Three

ATHLETICS

Coach Douglas Clyde (Peahead) Walker, Elon Christians' mentor, who ranks in the group of "iron men of athletics" may justly boast in his southern Alabama drawl of having coached athletic teams, which have won fourteen championships in seven years. Last season he directed the Christians to the leadership of the North State football league.

Beginning with the formation of the North State conference in 1930 Coach Walker has won a championship in some sport yearly since. His stretch of wins is still underway with the winning of football and basketball titles this year.

His North State championship record follows: 1930, football and baseball; 1931, basketball and baseball; 1932, baseball; 1933, football, baseball, basketball; 1934, football, basketball and baseball; 1935, football, basketball, and baseball; 1936, football; 1937, football and basketball. This record shows that Coach Walker has produced seven consecutive conference winning teams in 1933, 1934 and 1935.



D. C. WALKER
Coach

He was a three-sport man at Howard, Birmingham and Vanderbilt from 1917 to 1921. At Vanderbilt, Walker was under the training of Coaches Dan McGugin and Ray Morrison.

Coach "Peahead" excelled in baseball, in which he was a heavy hitter. He put aside his professional career in 1926 when he went to A. C. C. as coach, to be lured away the following year by Elon.



ELLIS FYSAL
Assistant Coach

FOOTBALL



"RUDY" WALSER
Captain



JAMES BROOKS
Manager



BILL MANNES
Manager

Mum,
Here's wishing you
the best of wishes,
I've enjoyed this
year. Thank you
for all the
travels and
to see more of
you.
and with
Bill



JAMES ABBITT
Fullback

YALE GOODES
Halfback
ART LEA
End

WENDELL TAYLOR
Guard
BEN HURST
Tackle

AMOS SHELTON
Quarterback

With the opening of fall practice the prospects of the 1936 football season were extremely promising. Thirteen regulars of the preceding year's squad had returned, together with an unusually large supply of good material from the new recruits.

Pre-season practice on Comor Field revealed a formidable line, one of the heaviest ever to represent the college. A large number of seasoned linesmen made the formation of a forward wall comparatively easy. The tackles were James Day and Ben Hurst with Eddie Yurgaitis and Jack Fritts as substitutes. At the guard positions were the veterans Al Mastro and Hap Taylor along with Harry Kames, John Beaver and Al Gattis, as reserves. At the center position, Captain Rudy Walser, who had handled the job for three years again received the call, Archie Israel proved to be a very valuable understudy near the end of the season when Captain Walser was shifted to fill the vacancy at end. At end there was little worry. John Troppoli, Hal Bradley, Art Lea, a sophomore, who was later to win a varsity post, after the loss of Trippoli and Schlitter. The backfield, too, presented no problem. James Abbitt, Joe Caruso, Amos Shelton and Yale Goodes, who had served on the 1935 championship team, were available, and from the new recruits had come Don Humphries, Al Naulie, Dave Goldfarb, Charles Engles and Charlie Pittman.

Despite this wealth of material the season was an unhappy series of reversals. The record for the year numbered six victories, no ties and five defeats. The team played spasmodically, showing to better advantage against minor opposition, but playing less effectively against major opponents and against teams they should have defeated. However, after the season was completed it was shown on the books that the Christians had won the North State conference title for the fourth consecutive year.

N. C. STATE

Before a gala crowd of five thousand fans, the Elon Christians opened its 1936 campaign. The first half the Christians maintained a sturdy opposition, with a hard charging line which held the Wolfpacks in check. In fact, up to the closing minutes of the second quarter, the crowd was elated by the unexpected Christian defense. Suddenly with a tricky reverse, Ed Berlinske, State,

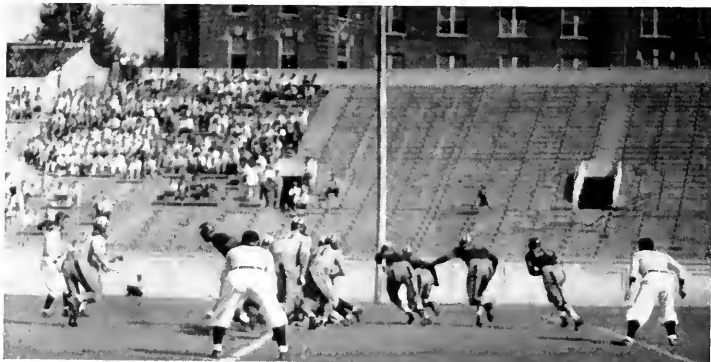



JOE CARUSO
Halfback

JAMES FRITTS
Tackle
AL MASTRO
Guard

HARRY KAMES
Guard
ARCHIE ISBELL
Center

DON HUMPHRIES
Halfback

made its only score of the first half. To compensate for this score Elon outplayed its strong opponents for nearly the entire thirty minutes of the second half. Near the close of the third quarter, Berlinski broke away for his second tally. The Christians were in scoring position three times, piercing the acclaimed State line with power plays, and overcoming their pass defense with six completed aeriels. James Abbutt's punts outdistanced the State kicks, and Walser's and Mastro's charging upset the smoothness of the Wolfpack attack. Passes from Shelton to Bradley were constantly dangerous.

The gradual evolving of a fast charging, confident, and cohesive football unit could be seen in this horrible 12 to 0 defeat.

WASHINGTON AND LEE

Led by Wilton Sample, hefty fullback, Washington and Lee defeated Elon by the impressive score of 27 to 0, in the Christians' second major of the season. Although Elon played hard football, they lacked the power to get through the General line, and were forced to resort to passes. The Generals, on the other hand, played a game marked by deception, speed and strength. Only twice did Elon penetrate into the foreign territory.

Schlitter, Hurst, and Walser were outstanding in the Christian line, while Abbutt and Shelton stood out in the backfield. Sample, Carson and Dunlap were the stars for the Generals.

GEORGE WASHINGTON UNIVERSITY

Elon met its traditional northern rival under a tremendous psychological disadvantage. The Christians, twice defeated, faced an eleven of national repute which had been lauded for its stalwart line, its tremendous power, and its potent passing attack. It was possible to play the defensive system of three bucks and a kick with the hope of holding down the score. Instead, Elon lashed back at the powerful Colonials with a new formidable double-wing attack that kept the stronger Washington eleven fighting all the way in order to run the score to 38 to 0, 26 of these points being scored in the last half after the Christians were whipped down. Abbutt and Shelton, Mastro and Bradley led the Christians.



to 41.
 I want enjoy
 more of you.
 I'd it represent me
 calling you. I'm
 Joe



JAMES DAY
Tackle

JOHN BEAVER
Guard
SOLE CHANDLER
End

HAL WATTS
Tackle
JOE PADGETT
Guard

HAL BRADLEY
End

WEST CHESTER TEACHERS COLLEGE

After holding the favorite Teachers College to one touchdown in the first half, the Christians were repulsed in the final half by a more aggressive eleven who converted all their breaks to tally 20 points. After injuries had handicapped Elon, the Teachers were able to run wild, scoring at will. The only bright spot of the Christians' attack was the outstanding playing of Capt. Walser, Rabbit Abbitt, and James Day. When the sun had set the Christians had received their fourth defeat, 26 to 0.

LA SALLE

Traveling once more into Yankee territory, the Christians met an alert team from Philadelphia, and returned once again on the short end of a 39 to 13 score. Early in the first quarter, La Salle recovered a fumble near the Christians' goal line. A short flat pass to the right, and a short plunge gave the opponents a 6-0 score. It was in this same quarter that Elon scored on an unusual play. Line plungers carried the ball down to the Greenies' 40 yard line. Shelton received the ball, and dropping back to permit his receiver to get clear, hurled the ball over the center of the line. A La Salle player, attempting to intercept, deflected the ball, which settled snugly into the arms of Hal Bradley, who sped the remaining twenty yards for a score. However, the line of Elon failed to halt the plunging backs of La Salle, and they ran the score to 39 before Abbitt, on a line plunge, ran thirty yards to tally the last Elon score. This game marked the last defeat of the Christians for the 1936 season.

APPRENTICE SCHOOL OF NEWPORT NEWS, VIRGINIA

The only bright spot of the first quarter was the excellent playing of James Abbitt and Don Humphries, both later to figure in the first 1936 Elon victory. Staying deep into the Apprentice territory, the Christians were still unable to give it the extra added punch to place the ball over the goal. With four minutes to play Abbitt, on an end sweep, twisted free for the longest run of the





AL NEALE
Halfback

JAMES BUTTS
End
HORACE BRANNON
Guard

AL GAYDAS
Guard
LOYD EARLY
Tackle

LEGRUNDE MOODY
Center

CHARLES PITTMAN
Halfback

game. Then, a thirty yard pass from Shelton to Bradley gave the Christians their only score of the game. The effort to convert the point after touchdown failed.

Outstanding for Elon in this game was the play of Abbitt, Walser, Humphries, Caruso, Day, and Mastro. For the Apprentice, Spangler and Thomas.

DUKE "B"

Getting the jump on the Junior Blue Devils, the Elon Christians scored three touchdowns in the opening period before Duke "B" realized they were in a football game. Pat Moran led the scoring in this initial period, tallying two touchdowns on short line bucks. Other players whose work was noteworthy were Charles Pittman, Al Neale, Don Humphries, and Amos Shelton in the backfield. The line play was featured by the excellent work of Archie Israel, Art Lea, Hap Taylor and Ben Hurst.

The hot weather was undoubtedly responsible for a diminution of the Duke power as seen by the unusual number of substitutes on both sides. Elon, however, was definitely and undisputedly the master of the day as is noted by the 51 points scored by the fast stepping and hard driving backs of the Christians.

LENOIR-RHYNE COLLEGE

Elon's Christians set sail on the turbulent North State sea and breezed home to a 38 to 0 victory—their first conference game of the season and one step onward in winning their fourth consecutive title. Opening the game with a bang, the Christians marched straight down the field from the kick-off and scored the first touchdown of the game after only three minutes had been played. Abbitt plunged over after he placed the ball in scoring distance on several reverses. The Bears never threatened during the entire game. Rabbit Abbitt scored four touchdowns to lead the attack, ably assisted by Amos Shelton. The blocking, a highlight in the Christians' victory, was featured by little Joe Caruso and Yale Goodes. Cecil Sigman and Buck Perry stood out for the Bears on the defensive.





EMORY AND HENRY

In perhaps the most startling upset of the Christians' campaign, a team highly favored to take Elon in camp were set back by the hard working unit of ball players that Elon showed in this game. The first quarter demonstrated that Elon was determined to avenge the previous year's defeat. Bradley and Abbitt scored all the Christians' 25 points in this, the last non-conference game of the season.

The looming defeat moved the Emory and Henry players into action. When they finally started to click, the game was nearly over.

GUILFORD COLLEGE

Elon met its traditional rival in the Memorial Stadium at Greensboro on Turkey Day, which certainly was turkey for the Christians. Having their own way for the entire game, Elon marched to its second conference victory of the season at the expense of Guilford by the score of 39 to 0. The only thrilling play for the spectators was a ninety yard run by James Abbitt, all-conference full-back, in the third period. Captain Walser, who had played seven years of football, reached the dream of every ball player—he scored the first touchdown of his career on a forty yard pass from Amos Shelton.

CATAWBA COLLEGE

Desirous of ending the season with a victory, Elon entered the Catawba contest with a determined, aggressive spirit. The first quarter dispelled any fear of defeat, for the team appeared to work cohesively and effectively. The Indian attack was neatly repelled, and at no time was it permitted to penetrate into the scoring zone. The Christians took advantage of several breaks in this period and scored two touchdowns in rapid order. In the second quarter the Indians, on well executed plays, marched slowly but surely to the Christians' goal line, where they scored their first goal, and a few minutes later their second. Receiving the kick-off, the Christians, on a beautiful pass play, scored their third touchdown, to take the lead at the half. The second half was still Elon's, and the Christians ran the score to 33 in the fourth quarter, winning the conference for the fourth straight year.

BASKETBALL



JOHN CAMERON
Captain

ROBERT FOWLER
Manager





RICHARD CROMLISH
Center

ED POTTER
Guard

J. D. ODOM
Forward

JAMES ABRITT
Forward

IKE FESMIRE
Forward

BASKETBALL

"A good big man is better than a good little man", so thought Coach "Peahead" Walker when he put a team on the court averaging close to six feet, three inches tall. This was proven as the Christian team did nothing more than win the North State Conference Championship and only lost five games out of the twenty on their schedule. Because of the close race in the conference, it was no easy task for the basketeers to pull out on top. The team had its ups and downs during the season and could really play ball when the "going was tough". With such offensive power as Paul Roye, Ike Fesmire, and Lloyd Whitley dropping the ball through the nets and with Hal Bradley, "Red" Cromlish and Capt. John Cameron (who dropped out of school in January), on the defensive end, the team could be referred to as one of the best ever to wear an Elon uniform. When substituting was necessary, Abritt and Odom were ready for the call and are to be highly commended for their work. The names of Longest, Potter, and McBrayer could not be left out because of their assistance in the making of this great team.

Opening the season with their annual northern trip, the cagemen did very well winning four out of six games. The two losses were to two good teams, Washington and Lee, and to George Washington University, the former being the winner of the Southern Conference, and the latter being considered one of the best teams in the East. The Christians took St. Johns College of Annapolis and Southeastern University into fold with little trouble but had to rally in the last few minutes to beat Randolph-Macon, "Yellow Jackets", and the Apprentice School of Newport News, Virginia.

Starting the Conference games off with a bang, the basketeers walloped the Catawba "Indians", 52-28. A scrappy High Point team next came to Elon and beat the Christians, who appeared to have "choked" up and could not get their eyes on the basket. The final score was 30-21. The Elon ball hawks again came back into form against Atlantic Christian College—trouncing them 50-27. A highly confident Lenoir-Rhyne team came to our campus with good intentions of "pinning the ears" of the Christian aggregation back but were fooled when the local boys played one of the best games of the year, winning 42-38. "Yes sir!", "Red" Cromlish was the star of this game.



PAUL ROYE
Guard

LLOYD WHITLEY
Forward

HAL BRADLEY
Center

JOHN McBRAYER
Guard

BASKETBALL

Taking to the road, the cagemen had a close call against the Appalachian "Rippers", when the Elon quintet eked out a 34-32 victory. The next stop was Hickory where the Lenoir-Rhyne "Bears" turned the tables on Elon, scoring a 38-32 win. The hoopsters had little to worry about when they walloped the Guilford "Quakers" and the Western Carolina Teachers 64-31 and 49-13, respectively.

In a non-conference tilt with Wake Forest, the Elon five came close to winning, but were nosed out 43-31 in a hard fought game.

The high point of the season for the Christians was the low point for the High Point, when the team and most of the school traveled to the Panther campus to encounter one of the best games in the history of the Conference. The game wasn't decided until the second extra period when the Elon team turned on their full power to tame the Panther five 45-40. Our freshman forward, Whitley, showed his home town folks something that memorable night by getting a total of nineteen points. Two of the senior boys lowered their dignity to risk getting into a scrap and rang the Panthers' "Bell", which was typical of the many celebrating the victory.

Guilford was again taken into camp with little trouble, getting trimmed handily 60-24. Although the Christian five appeared to be going "stale" at this point, they were able to turn back with not as much trouble as the score indicates: Catawba, 30-24; Atlantic Christian College, 34-32, and Appalachian, 35-29. And another highly successful season was ended for the Elon Christians, who were captained by Hal "Hunk" Bradley after the retirement of John Cameron.

Prospects for next year appear to be better than ever because of the return of every man on the squad: Roye, high scorer of the Conference the past three years; Bradley, captain-elect for the coming season; Cromlish, Abbott, and McBrayer have one more year, Fesmire two more, and Whitley, Odom, and Potter, being freshmen, have three more seasons left. "Wimpy" Fowler, our manager, couldn't be left out as he did very well looking out for the equipment and taking care of the score book.



First row: McBRAYER, TATE, McCAULEY, Coach WALKER.
 Second row: JOHNSON, CROMLISH, LINDLEY, WHITLEY.
 Third row: FOWLER, Manager, ROYE, FESMIRE, Captain BRADLEY.

	Fesmire, F.	Potter, f.g.	Whitley, f.	Olom, f.g.	Bradley, c.	Carver, cf.	Roye, g.	Cromlish, g.f.	Cameron, g.	Abbit, c.g.	McCauley, f.	Longest, f.	McBrayer, g.	Our Total	Opponents' Total
Durham	8	1	10	0	8	0	6	0	5	0				38	16
McCary	4		9	2	1	5	6	5	1					35	35
Duke	5		3	0	5		3	2	6	2				25	50
W. & L.	4		5		9	0	6	0	2					26	43
Naval Appren.	6		5		4	0	12	0	6					35	27
Ran. Macon	3		5		6		12	2	6					34	28
Southeastern	6		2		6		8	2	8					31	20
G. Washington	1		7		3		5	4	1					29	55
St. John's	7		7		3	0	14	0	0					31	21
Catawba	11	0	8	2	8		19	0	4		0			52	28
High Point	4	0	4	2	3		8	0	2					21	30
A. C. C.	10	0	8	2	11		17	2	0	0	0			50	27
Lenoir Rhyne	7		10	2	2		12	10						43	33
A. S. T. C.	3		9		2		16	4		0				34	32
Lenoir Rhyne	9		7	0	6		7	3						32	38
W. C. T. C.	9	1	14	3	4		15	0		0		4	2	49	13
Guilford	7	3	12	3	8		18	4		9		0	0	64	31
McCary	10	0	10		3		5	2		0				31	39
Wake Forest	6	0	16	0	3		9	0		5				41	43
High Point	11		19	0	8		0	7						45	40
Guilford	19		11	0	9		18	3		0				60	24
Catawba	5		8		10		1	6		0				30	24
A. C. C.	3		6		12		15	2						34	32
A. S. T. C.	4		4		13		10	2						35	29
Totals	152	5	199	16	147	5	252	60	41	16	0	4	2	899	758

B A S E B A L L



ROBERT "WIMPY" FOWLER
Captain



BAXTER LATTA
Manager



ANDREW FULLER
Pitcher

JAMES EDWARDS
Pitcher



MARSHALL McCRAW
Third Base

J. VAN BARROW
Left Field

BURTON WEBB
Center Field



J. B. ROACH
Short Stop

JOE HARDISON
Right Field

ROLAND LONGEST
Pitcher

BOB GRAVES
Left Field



BOB WINDLEY
Pitcher

TOMMIE WILLIAMS
Pitcher



FREDDY TYSOR
Right Field

IKE FESMIRE
Right Field





“E” MEN’S CLUB

The purpose of this organization is to promote the athletic interests of the college, the spirit of wholesome fellowship among the representatives of the various teams, among the student body, and the best interests of the college as a whole.

This club was reorganized this year and put on a stronger basis than ever before. Under the leadership of President Ben Hurst it has well accomplished its purpose and become one of the leading organizations on the campus. The other officers are: Al Mastro, Vice-President; and James Day, Secretary and Treasurer.

MINOR SPORTS



FYSAL
Director of Minor Sports



JOHNSIE COBB
Woman's Athletic Director



WILLIAM MARTIN



BEATRICE WILKINS



DANIEL JONES

The Phipps

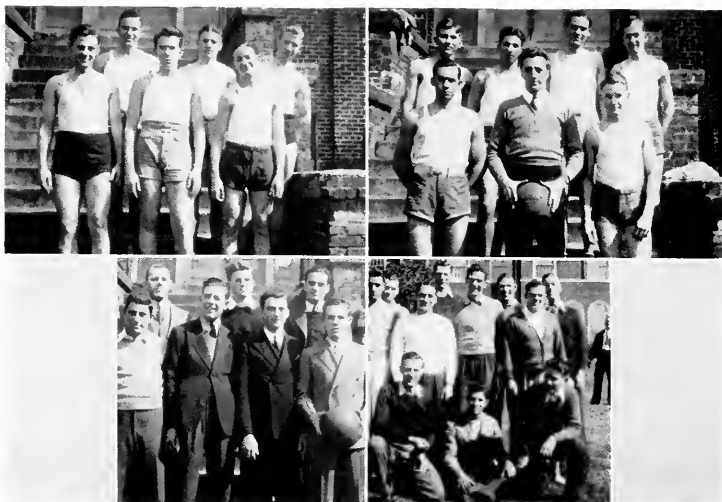

*Top Left: ALPHA PI DELTA.
Bottom Left: SIGMA PHI BETA.*

*Top Right: KAPPA PSI NU.
Bottom Right: IOTA TAU KAPPA.*

FRATERNITY BASKETBALL

This year fraternity teams were inaugurated and, subsequently, keen rivalry. Each club had its host of fans who increased the spirit prevailing at the games. The fraternity teams participating were Sigma Phi Beta, Kappa Psi Nu, Alpha Pi Delta, and Iota Tau Kappa. The teams frequently took on off-campus teams, playing some here and taking some trips.

Although a league was not organized on the campus this year, there will probably be an inter-fraternity league next season.

These games afforded special entertainment when the varsity was away on trips, and at various games the larger portion of the student body attended.

The Phippsicli

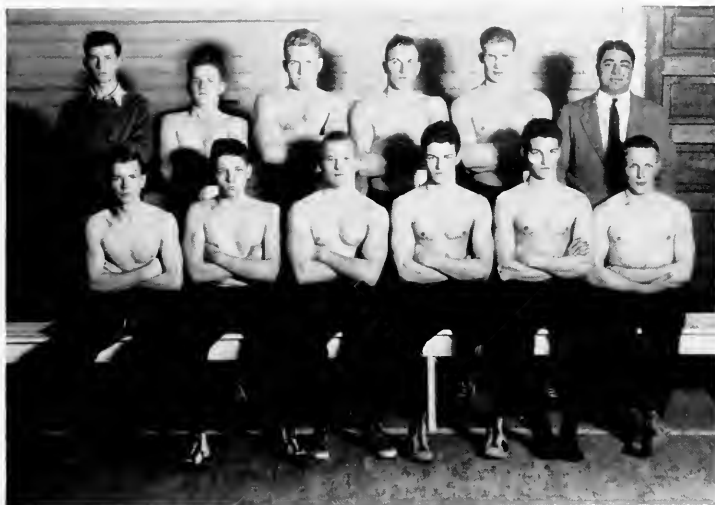

Sitting: JAMES WILBURN, RICHARD BIGELOW, WILLIAM MARTIN, *Captain*, CLYDE FOUSHEE, CARL FOUSHEE, ARTHUR THOMPSON.
Standing: HYRAM "SALTY" PAUL, *Manager*, WILLIAM MANESS, CLYDE RUDD, JAMES MCGALLIARD, JAMES DAY, ELLIS FYSAL, *Coach*.

WRESTLING TEAM

For the first time in the history of Elon College a full wrestling schedule of seven meets was held.

The schedule was as follows:

Appalachian State Teachers College.....	30	Elon	5
High Point	15	Elon	5
Spray	12	Elon	16
High Point	16	Elon	12
Naval Apprentice	22½	Elon	11½

2 meets are pending—Appalachian and Spray Y.

The team has done remarkably well considering the new and inexperienced men on the squad and the veteran teams that they have encountered.

The personnel of the team:

- 118 lb.—Jimmy Wilburn—He is a scrappy boy who is expected to produce great ability for the next season.
 126 lb.—Dick Bigelow, from Portsmouth, Virginia, is showing fine form on the mats and is credited with one fall over High Point.
 135 lb.—Billy Martin is the captain of the team and has lost but one match this season.
 145 lb.—Carl Foushee won the only match against the veteran Appalachian Grapplers with a fall.
 155 lb.—Clyde Foushee has two victories to his credit this season.
 165 lb.—Azariah Thompson is wrestling for the first time and is making a fine battle against experienced opponents.

175 lb.—McGalliard has made great progress and is expected to continue for next year's team.

Unlimited—James Day, in the match with Spray, got a double fall on his opponent to win the meet.

Although the team lost the wrestling match to Naval Apprentice, they surely got their goat on their return trip to Elon.

The Phippsicli



GIRLS' ATHLETIC ASSOCIATION

OFFICERS

<i>President</i>	BEATRICE WILKINS
<i>Vice-President</i>	ANNETA SMITH
<i>Secretary and Treasurer</i>	LUCY MAE WRIGHT

MEMBERS

FRANCES BEAN	MARY ALICE KELLEY	MARGARET SMITH
NANCY BUTNER	JANE LAVIN	VIRGINIA SPELL
CATHERINE CAMPBELL	BEATRICE MASHBURN	DORIS STIMSON
MARY HELEN CHASON	GERTRUDE MORRIS	DORSEY STIMSON
MILDRED CRAVEN	MARGUERITE MORRIS	ANNETA SMITH
JULIA DAMERON	IDA MAE PILAND	MYRTLE TEAGUE
CAROLYN EFLAND	LUCY MAE PRUITT	MAYBELLE TUTOR
URSULA FOGLEMAN	MARIE PARKER	DOROTHY WARREN
FRANCES GOODWIN	ETHELIN REYNOLDS	LUCY MAE WRIGHT
MIRIAM HARRILL	MARY ROLLINS	BLANCHE WAGONER
HELEN HARRINGTON	IRIS ROUNTREE	BEATRICE WILKINS
ALTIE HUNTER	MARY ELLIS SHARPE	

Page Ninety-six



GIRLS' ATHLETIC ASSOCIATION

The Girls' Athletic Association was organized this year for the purpose of promoting a wide participation in sports and high standards in the conduct of each activity.

The sports offered were soccer, volley ball, basketball, baseball, tennis, and hiking. The soccer and baseball games created much interest, as well as the basketball and tennis tournaments. For participation in these sports, points were awarded toward a letter. There were two letters offered, a junior letter awarded for four hundred points, and a senior letter for five hundred additional points.

The members of the association enjoyed a weiner roast in the fall and a banquet in the spring, at which time awards were given to those who had earned their points. In April the association sponsored a Play Day for high school girls. There were a large number present to participate in various activities.

INTRAMURAL BASKETBALL

During the basketball season, while the team was away on its trips, something had to be done to create a little athletic spirit on the campus. Under the direction of Coach Ellis Fysal, former University of North Carolina star athlete, strong teams were organized which had much interest in campus basketball.

The intra-mural league was made up of the following teams: the East Winds, Razzle Dazzle, Second Floor North Dormitory, Third Floor North Dormitory, Publishing House, and Day Students.

The Third Floor of North Dormitory was victorious in all the games that they played in this league. Cleveland Campbell, forward, was at the top of the scoring line.

All the teams are planning a very successful season for next year.

SOFTBALL LEAGUE

1937 SCHEDULE

<p style="text-align: center;">TUESDAY, APRIL 13</p> <p>Facultyvs..... Publishing House North Dorm.vs..... East Dorm.</p> <p style="text-align: center;">FRIDAY, APRIL 16</p> <p>Publishing Housevs..... East Dorm. Facultyvs..... North Dorm.</p> <p style="text-align: center;">TUESDAY, APRIL 20</p> <p>Publishing Housevs..... Faculty East Dorm.vs..... North Dorm.</p> <p style="text-align: center;">FRIDAY, APRIL 23</p> <p>Facultyvs..... East Dorm. Publishing Housevs..... North Dorm.</p> <p style="text-align: center;">TUESDAY, APRIL 26</p> <p>Facultyvs..... East Dorm. North Dorm.vs..... Publishing House</p> <p style="text-align: center;">FRIDAY, APRIL 30</p> <p>North Dorm.vs..... Faculty East Dorm.vs..... Publishing House</p>	<p style="text-align: center;">TUESDAY, MAY 4</p> <p>North Dorm.vs..... East Dorm. Facultyvs..... Publishing House</p> <p style="text-align: center;">FRIDAY, MAY 7</p> <p>East Dorm.vs..... Faculty Publishing Housevs..... North Dorm.</p> <p style="text-align: center;">TUESDAY, MAY 11</p> <p>Publishing Housevs..... East Dorm. North Dorm.vs..... Faculty</p> <p style="text-align: center;">FRIDAY, MAY 14</p> <p>North Dorm.vs..... Publishing House Facultyvs..... East Dorm.</p> <p style="text-align: center;">TUESDAY, MAY 18</p> <p>Facultyvs..... North Dorm. East Dorm.vs..... Publishing House</p> <p style="text-align: center;">FRIDAY, MAY 21</p> <p>North Dorm.vs..... East Dorm. Facultyvs..... Publishing House</p>
---	--

A new sport was added to the Elon intra-mural curriculum this year when four teams were organized to play softball two afternoons a week. It was indeed surprising to see the number of fans out to witness these games, which at times afforded such thrills as breaking a jaw. When the varsity was away the teams took to Comer held to play their games, some were played in front of West Dorm, and when they were chased off by the "law" they played them out at the high school.

The teams have some very outstanding material, former college and university stars on the faculty team, and lettermen on the dormitory teams.

From all indications at present, North Dormitory seems to have the "jinx" on all other teams. Apparently the faculty will wind up in the cellar. Better luck to you Dr. Dickie.



"RUSTY" JONES, *Coach*

JAMES "ACE" PARKER, *Manager*

TENNIS

Dan "Rusty" Jones is the Coach of the Tennis Team as well as the No. 1 player. He is earnestly striving this year to produce one of the finest teams ever to play on Elon's courts.

He has an excellent record of personal victories and championships. For the past two years he has won 40 out of 42 of his college matches. He was the North Carolina State Doubles champion in 1935, and also semi-finalist in the Singles in the North Carolina State Championship tournament held at Sedgfield, N. C.

TENNIS SCHEDULE FOR 1937

March 17.....	Presbyterian College	Here
March 23.....	Duke University	Durham, N. C.
March 23.....	Furman University	Greenville, S. C.
March 26.....	Presbyterian College	Clinton, S. C.
March 27.....	Erskine College	Due West, S. C.
March 29.....	South Georgia College	Douglas, Georgia
March 30.....	University of Florida	Gainesville, Florida
March 31.....	Kollins College	Winter Park, Florida
April 1.....	Stetson University	Deland, Florida
April 3.....	University of South Carolina	Columbia, S. C.
April 8.....	William and Mary College	Here
April 9.....	Lynchburg College	Lynchburg, Virginia
April 10.....	University of Virginia	Charlottesville, Va.
April 12.....	Richmond University	Richmond, Va.
April 17.....	North Carolina State College	Raleigh, N. C.
April 19.....	Guilford College	Guilford, N. C.
April 22.....	Lynchburg College	Here
April 26.....	Lenoir Rhyne College	Hickory, N. C.
April 28.....	Furman University	Here
May 1.....	Washington and Lee University	Lexington, Va.
May 3.....	Western Maryland College	Westminster, Md.
May 4.....	Villanova College	Villanova, Penn.
May 5.....	University of Pennsylvania	Philadelphia, Penn.
May 6.....	Albright College	Reading, Penn.
May 7.....	American College	Washington, D. C.

==== The Phippsli ====

The Tennis team last year experienced a most successful season by winning 18 out of 24 matches, and capturing the North State North Conference Championship with little difficulty.

The team will have five veterans on the court from last year: "Rusty" Jones, Arthur Greenwald, Eugene Malbon, L. E. Smith, Jr., and Dick Mathews. L. E. Smith has been elected captain for this year and James Parker, manager.

The loss of John Dickerson and George Taylor from last year's team is being replaced by three new boys who show signs of real promise: Gordon Craybill, former High School Champion of Washington, D. C., Fred Perkins, Junior Champion of Eastern Virginia, and Bruce Flory, of Dayton, Ohio.

This year's team is much more balanced than last year's, and they are working diligently, showing much spirit and enthusiasm. Elon is anticipating an unusually good year in tennis.

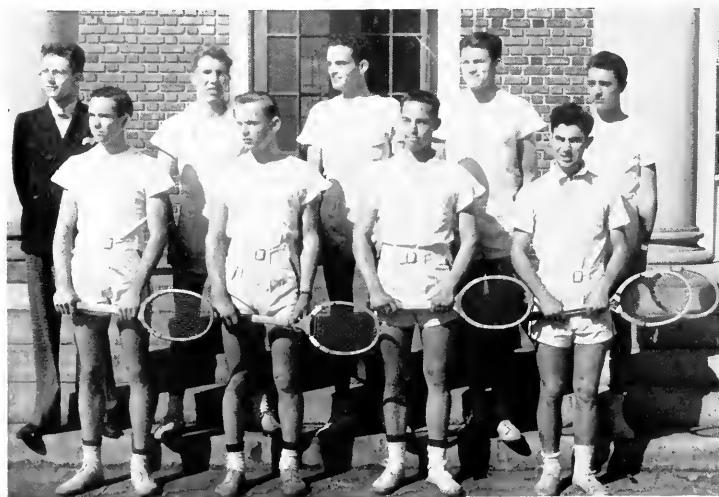

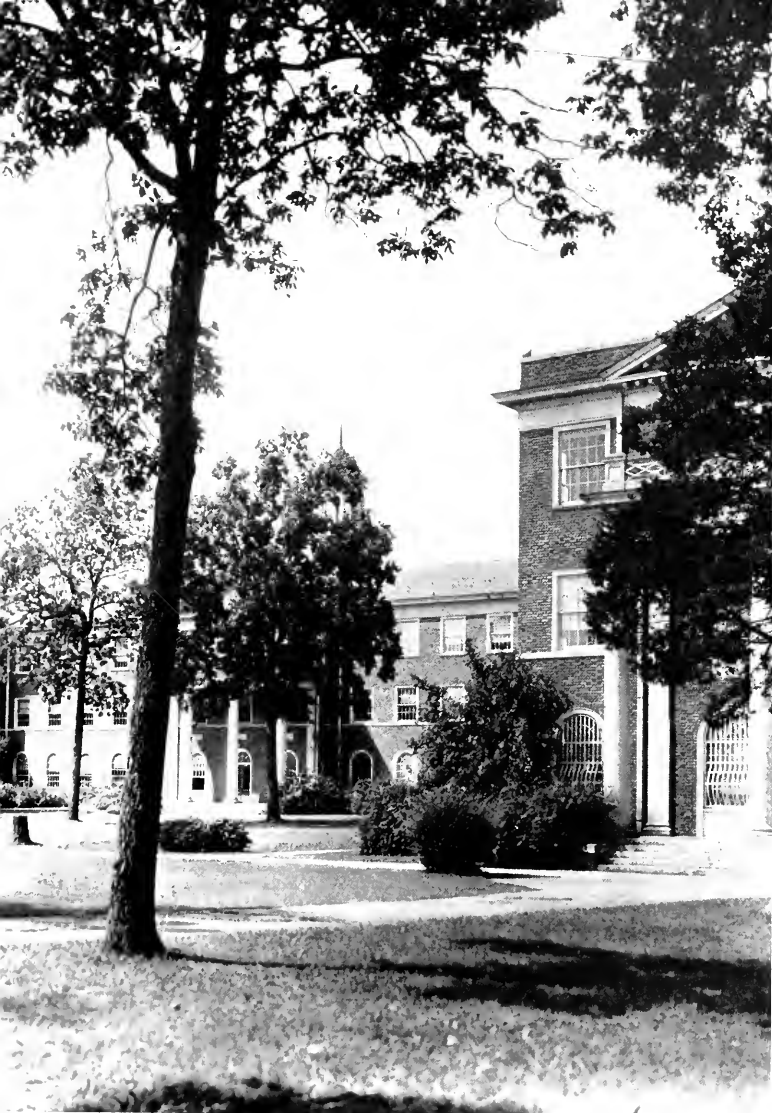

Book Four

ACTIVITIES

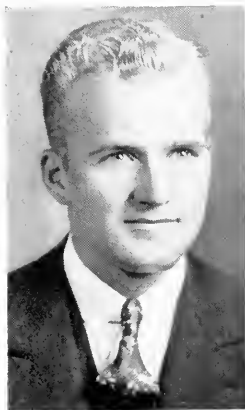

RUDD

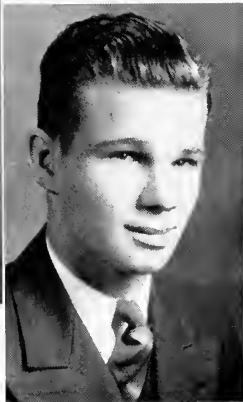

NEWMAN



ACKENHAUSEN

STUDENT GOVERNMENT

Student government is taken for granted by students who have attended Elon College during the past several years; actually, however, student government in its present form, has been in existence for less than two decades.

Prior to the establishment of the Student Senate, there existed for some time a modified form of student government for men. The organization found expression in a Student Government Club. After some agitation, however, a more definite form of organization and more definite power were secured. Beginning with the fall term of 1919, and in accord with an agreement between students and faculty, the government of the men in the student body of Elon College was vested in the hands of a Student Senate.

The women were not granted the privilege of self-government until a bit later. The College Catalogue for 1919, following a presentation of the new constitution for men's government, contains a brief paragraph pertaining to government of the women students of the college. The government of the ladies is vested in the Faculty as the final authority. The President and Dean of Women, assisted by the matrons and lady faculty members, are directly responsible. There is a growing sentiment for student self-government among the ladies. The next College Catalogue, that of 1920, announced the granting of a constitution for student self-government among the young ladies. The government was placed in the care of a Student Council.

The Phipps



STUDENT SENATE

JIMMY EDWARDS
JOHN GARNER
WOODROW PILAND

JOHN CAMERON
LAWRENCE CAMERON
ROBERT FOWLER

HAL BRADLEY
CHARLIE GARRISON
JAMES FRITTS

JAMES PARKER
LEON NEWMAN
GALLOWAY WALKER

STUDENT COUNCIL

BLANCHE WAGONER
MARCELLA ACKENHAUSEN
IDA MAE PILAND

MARY HELEN CHASON
LAVERNE FORTMIDDEL
MARTHA SETTON

LOUISE BRENDLER
HEIDA BRATVOLE
BEATRICE WILKINS

MARGARET SMITH
INA FETRELL



==== The Phippsicli ====



SENIOR "Y" CABINET

JUNIOR "Y" CABINET

MENAH MEIR
ESTELA FOGLEMAN
DORIS STIMSON

DORSEY STIMSON
JACK NEESE, *President*
MARY ALICE KELLY

BRUCE FLORY
FRANCES BEAN
DEANE VORE



The Phippsicli



ELON COLLEGE GLEE CLUB

Although the Glee Club was not organized until the second semester it soon became popular on the campus. Under the direction of the student director, Landon Walker, they offer excellent entertainment in chapel services, concerts, and other occasions.

At their first business meeting Albert Mastrolattista was elected president, and John Horton, secretary and treasurer.

Their repertoire consists of semi-classical and popular music. Their own original style of singing is very effective.

On March 22, they gave a joint concert with the college band, sponsored by the PHIPPSICLI. The program was received by a pleased audience which filled the Whitley Memorial Auditorium.

THE ELON SINGERS



The Phippsicli

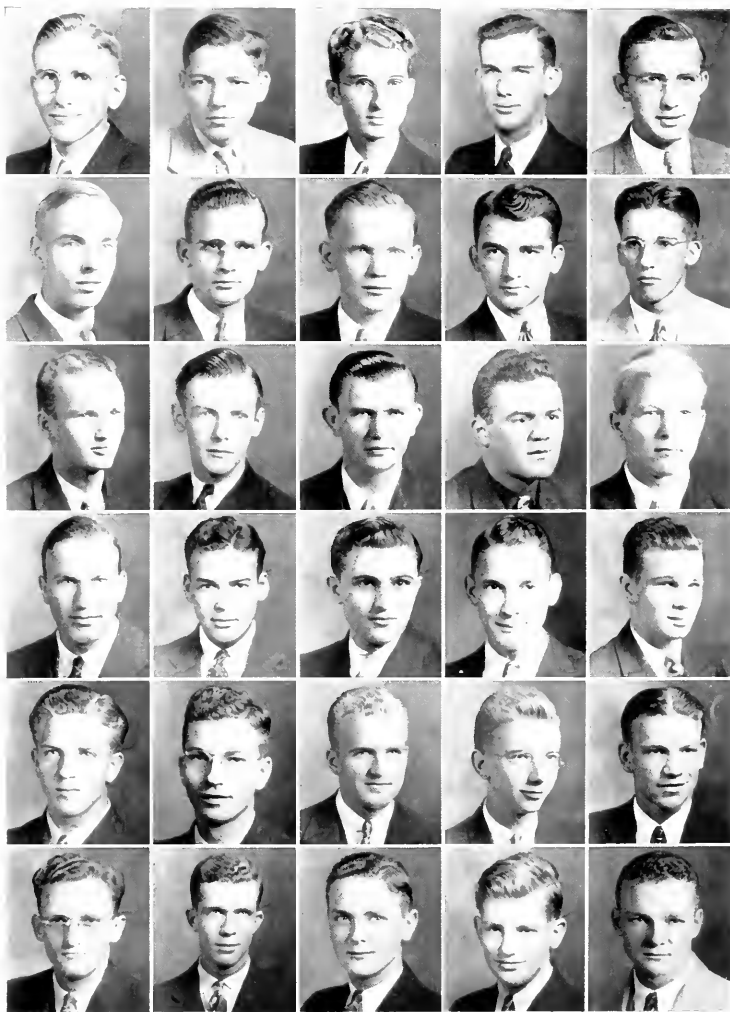

First row: VERNON BRANTON, RICHARD BIGLOW, LAWRENCE CAMERON, JOHN CAMERON, MILTON CHESTER.

Second row: RICHARD DYERS, LAWRENCE FARRILL, BIRGE FLORY, WALLER FONVILLE, EUGENE GORDON.

Third row: EMMANUEL HEDGECOCK, BERNICE HESTER, LUDLOW HERRIS, BEN LILLEN, WILLIAM MARTIN.

Fourth row: JAMES MCGILLIARD, LEGRANDE MOODY, VICTOR MURCHISSON, JACK NEESE, LEON NEWMAN.

Fifth row: JOE PADGETT, JAMES PARKER, CLYDE RUDD, LATHAN RIVA, HENRY SATERFIELD.

Sixth row: JORDAN STOVAN, HATCHER STORY, DEANE VORE, THOMAS WILLIAMS, THOMAS WILLIAMS.

DR. JOHNSON LITERARY SOCIETY

In the Fall of 1935 several enthusiastic students conceived the idea that a literary society was greatly needed on the Elon campus. From this idea a society with twelve members was formed. From this small group has grown a powerful and beneficial organization, now boasting a full quota of thirty members.

The most unusual characteristics of the society is its initiative and self reliance. The members feel that as college students they are capable of formulating and carrying out their own constructive plan of improvement. With this view in mind the society has been reluctant about asking suggestions or aid of any kind from the faculty. Depending upon this self reliance the members have shown an unusual desire to improve their ability in debating, in extemporaneous speaking and in general cultural qualities.

The group is very diverse in its interest. At its weekly meeting many different topics are discussed. These topics consist in general, in past, present and future problems and questions. The society is greatly interested in the problems on the campus and its members take a leading part in all school activities.

The outstanding social event of the year was their very colorful and impressive banquet held in December, in the society hall.

Beginning with this year the society is sponsoring a debating team which has had remarkable success. This team has encountered many strong teams, including Roanoke, Appalachian and Furman.

Truly the group is almost as diverse as the Johnson Club of old, for which it is named. Taking into consideration the aims and ideals of the society we feel that much progress has been made toward the literary side of our college life.



THE MINISTERIAL ASSOCIATION

Sixteen members comprised the Ministerial Association this year. Led by its president, Alfonso Grissom, and secretary-treasurer, John Garner, the club met weekly on Friday afternoons, for discussion on the main problems of the fundamentals of religion. These group discussions purposed to bring to the members a greater understanding, to give them another opportunity for preparation for their future careers, as well as to discover the viewpoints of others and compare them with their own. On some occasions they were privileged to hear visiting speakers and members of the College faculty, who were of greater experience in this field. Among these lecturers were Dr. L. E. Smith, Professor D. J. Bowden, Dr. J. R. Clinton of Philadelphia, Dr. R. G. Larkin, the astronomer, and Rev. Samuel Voss of Raleigh.

One Sunday evening in each month, the Ministerial Association conducted a Vesper service. These were always of interest to the student body, as well as an inspiration.

Page One Hundred Eight



PAN HELLENIC COUNCIL

The mutual desire of the various social clubs of the campus for a method of dealing with the problems that concerned all the clubs led to the organization of the Pan Hellenic Council during the year 1929-30.

There is equal representation of each social club.

This council has proved indispensable ever since its organization, in settling matters of common interest to the administration and the social clubs.

The meetings promote a spirit of understanding and cooperation among all the social clubs.

The officers of the club are:

WOODROW PILAND, ΚΥΝ	<i>President</i>
BEN LILIEN, ΙΤΚ	<i>Vice-President</i>
SARA VIRGINIA HOOK, ΤΖΦ	<i>Secretary</i>
LATHAN REA, ΑΗΔ	<i>Treasurer</i>
MARTHA SUTTON, ΔΥΚ	<i>Representative to Social Committee</i>
WILLIAM MANESS, ΣΦΒ	<i>Sergeant-at-Arms</i>

Page One Hundred Nine

The Phippsicli



Carolyn, I certainly think you are sweet. Don't forget the time we had left short-hand. Lots of love to you. Maria

COMMERCIAL CLUB ROLL

ALBRIGHT, AUDREY	KELLY, MARY ALICE	PHILLIPS, DEWEY
CAMPBELL, CATHERINE	LASSITER, EVELYN	*PICKETT, MATTIE
EFLAND, CAROLYN	KOURY, ERNEST	PRIICHETTE, MARY
CATES, SARAH	LAVIN, JANE	PRUITT, LUCY
FAUCETTE, KENNETH	LEA, MAIDA	RIVES, EDNA
FESMIRE, ISAAC	LOY, AGNES	ROUNTREE, IRIS
FONVILLE, WILLIAM	MCADAMS, CAROLYN	SHARPE, MARY ELLIS
FOSTER, RUBYF LEE	MEACHAM, ELIZABETH	SHEPHERD, IRIS
*FOUSHEE, SAM	*MORRIS, GERTRUDE	SMITH, BERTIE MAE
HOFFMAN, VIOLET	MORRIS, MARGUERITE	SPELL, VIRGINIA
HUNTER, ALTIE	OLDHAM, HALLIE	TEAGUE, MYRTLE
ISLEY, FRED	OLIVER, ELLISE	*WATKINS, HERMAN
JEFFREYS, MARGARET	PAIGE, AUDREY	WILKINSON, INEZ
JORDAN, MAUDE	PARKER, MARIE	WILSON, PRISCILLA
	PAUL, HIRAM	

*Denotes Second Year Students



THE COMMERCIAL CLUB

It is the purpose of the Commercial Club to bring the students into closer contact with the business world. In the spring semester, lectures and demonstrations were given by business men and by specialists in office appliances. The members acquire a thorough knowledge of the mimeograph, dictating machine, and other office equipment.

Due to the greatly increased membership, the club was divided into two groups. Each group took a business inspection tour to the Jefferson Standard Life and Pilot Life Insurance companies. There the students were able to observe the modern equipped machines in use. The trip was very beneficial in that the students were able to observe the business atmosphere in which a well organized and efficient staff works. After the visit, the students took their minds off the business and spent a very enjoyable day in Greensboro.

The motive that the club is striving for is to develop those traits of ethics, tact, and cooperation which will give them a better and more efficient insight into the business world.

OFFICERS

- MATTIE PICKETT *President*
 SAM FOUSHEE *Vice-President*
 AGNES LOY *Secretary and Treasurer*

THE BAND

The Elon College Band is a small, but well trained group of musicians. Under the very capable direction of the student director, Mr. Landon Walker, they render concerts upon various occasions and help keep up the school spirit at the football and basketball games. Dressed in bright colored uniforms they make a neat marching unit on parade. The band usually marches between the halves of football games behind the high-stepping drum-major, Harold Hilburn.



PI GAMMA MU

Pi Gamma Mu is the National Social Science Honor Society, and its purpose is the inculcation of the ideals of scholarship, scientific attitude and method and social service in the study of all social problems. Its particular purpose is to send out people imbued with social idealism, trained in scientific thought and encouraged to help others to be scientific in their thinking on social questions. The organization originated at Southwestern College, Winfield, Kansas, in the spring of 1924. At that time Dr. Leroy Allen called together a few of his most promising students who decided to found a national honor society in the field of social science. Today Pi Gamma Mu chapters are found in all parts of the country.

In 1929 the Alpha Chapter of Pi Gamma Mu in North Carolina was installed at Elon College. The chapter gives recognition, through membership, to upperclassmen, alumni, and faculty members, who have attained distinction in the social sciences.



DRAMATIC CLUB

The Elon College Players were this year under the direction of Hilda Lee Heatwole. Meeting on the second and fourth Monday of each month, the Club was composed of those who were highly interested in things dramatic, and who were all willing and able to take part in the Players' activities. The Program Committee, with Gwendolyne Tillmanns as chairman, presented programs at each meeting, including lectures by Dr. Collins, who discussed "The Ideal College Dramatic Club", and by Professor Bowden, speaking on "Drama in the Church". Sara Virginia Hook read "Rich Man, Poor Man", and a group of players presented a radio play for the entertainment of the Club.

Outstanding in the dramatic year was the production of the comedy, "Three-Cornered Moon", late in the fall. The adventures of the crazy Rimplegars, with their prospective suicides, their loss of the family fortune, and their subsequent alteration of their conception of values, proved an entertaining theme.

In the spring, a program of one-act plays was presented. "Trifles" and "Rich Man, Poor Man" were cast from the Club members, and given March 11.



THE HOME ECONOMICS CLUB

The Home Economics Club was formed to acquaint those in and majoring in Home Economics with some of the activities which every housewife daily carries on. Virginia Kerns, as president, has been a wise leader, and her associates have diligently aided her.

The group has created social atmosphere in providing teas and luncheons for the faculty and students of Elon. In these activities the members have gained much experience toward becoming deft waitresses and gracious, clever hostesses.

MEMBERS

LULA APPLE
MARGARET BROWN
JULIA DAMFRON
MIRIAM HARRELL
MARY LOU HAYES
MELVIN JAMES
VIRGINIA KERNS

FLORENCE KIVETTE
ELIZABETH MARKHAM
IDA MAE PILAND
ETHYLINE REYNOLDS
ANITA SMITH
DOROTHY WARREN
LUCY MAE WRIGHT

Page One Hundred Fifteen



DELTA PSI OMEGA

Through the efforts of Mrs. C. M. Cannon, Williamston, N. C., and of Miss Virginia Fitzhugh, former director of dramatics of the College, Elon secured a charter for a chapter of Delta Psi Omega, National Honorary Dramatic Fraternity, in February, 1933. There were eight charter members. Since that time, sixteen more members have been initiated, all having come up to the requirements through persistent and honest endeavor.

This organization stimulated interest in dramatic activities, secures for the college all the advantages provided by a large national honorary fraternity, and serves as a reward for worthy efforts in participating in the plays staged by the dramatic organization of the college. This cast in no way aims to take the place of the regular college dramatic club, but fosters and aids it in any way possible.

MEMBERS

SARA VIRGINIA HOOK

WALTER FONVILLE

GWENDOLYN TILLMANNS

BILL LOY

BEATRICE WILKINS

L. E. SMITH, JR.

FLOYD CHILDS

DUANE VORE

HILDA LEE HEATWOLE

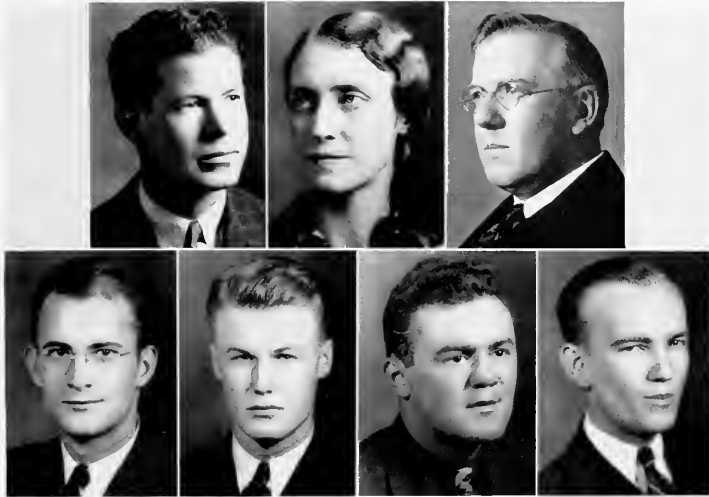

PUBLICATIONS BOARD

MEMBERS

G. D. COLCLOUGH

MRS. W. W. HOWELL

J. W. BARNEY

WOODROW PILAND

DAN T. WATTS

BEN LILIEN

JAMES COOK

The Publications Board has as its duty the handling of all matters pertaining to student publications.

The Board is composed of the editors and business managers of the *Maroon and Gold* and the PHIPPSICLI and faculty advisors, Mrs. W. W. Howell, Mr. George Colclough, and J. W. Barney. The committee functions as the governing body of all student publications on the campus. All contracts for the publications are brought to the faculty advisors for their consideration.

Page One Hundred Seventeen

The Phipsicli



PHIPSICLI STAFF

EDITORIAL

DAN T. WATTS
HILDA BEATWOLF
L. E. SMITH, JR.

WALTER YARBROUGH
LOUISE BRENDLER
JACK NEENE

BEATRICE WILKINS
RICHARD CROMLISH
JOHN COLLYER

SARA VIRGINIA HOOK

BRUCE FLORY

BUSINESS

WOODROW PILAND
HAROLD HUBBEN

LAVENE PORTERFIELD
MARGUERITE BLACKMON
AL MASTRO

LAWRENCE FARRILL
GWENDOLYNE TELLMANN

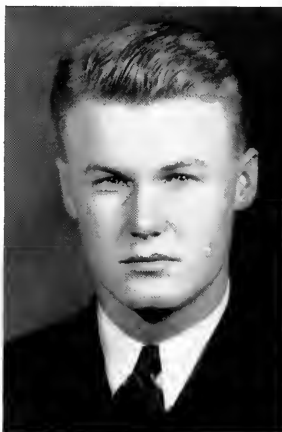

DAN T. WATTS
Editor-in-Chief

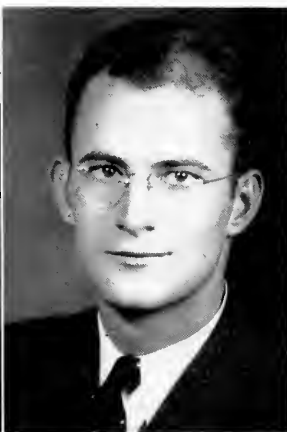

WOODROW PILAND
Business Manager

The Phipicli



MAROON AND GOLD

BEN LILJEN
HILDA LEE HEATWOLE

JAMES COOK
JAKE CAUSBY

EDITORIAL
LOUISE BRENDLER
BETRIE WILKINS

BUSINESS
ERNEST MONTEFALCO
MENAHE MEIR

INA FITZELL
FRANK DONAYON

MILDRED CRAVEN
FRANCIS GOODWIN



BEN LILJEN
Editor



JAMES COOK
Business Manager

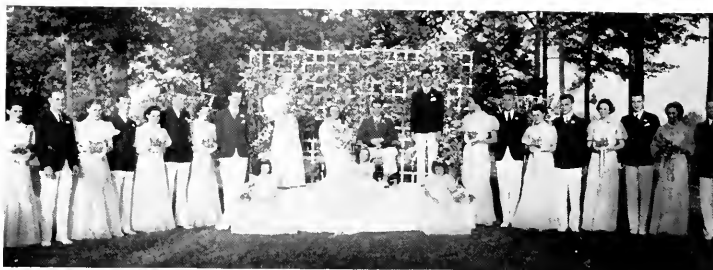

MAY DAY 1936

"The Flowers That Bloom in the Spring, Tra La", accompanied a goodly audience on May 1, 1936, to witness the festivities of Elon College's annual celebrated May Day. Typically beautiful spring weather, and a warm sun helped to make the activities more pleasant, as a program that had long been in preparation was presented on the campus in front of the Alamance Building.

The entertainment was ostensibly in honor of the gracious May Queen, Miss Ester Cole, and the handsome May King, W. W. Kimball. A Pirate dance and a scarf dance formed a part of the program, with Elon tumblers adding variety. In addition, the traditional May Pole dance was given a prominent place, as well as a Minuet by the members of the May Court. "Tank" Nelson provided entertainment for the King and Queen with his excellent imitation of bird calls, and his capable manipulation of the harmonica, presenting a group of diversified selections in his own inimitable way.

Lanson Granger was Master of Ceremonies, showing to good advantage his talent for management and his own pleasant personality. The whole program was under the direction of Mrs. Johnsie Cobb, assisted by Miss Frances Goodwin, who, after long hours of practice, gave to Elon College another successful and very pleasant May Day.

S O C I A L C L U B S



The Phippsicli

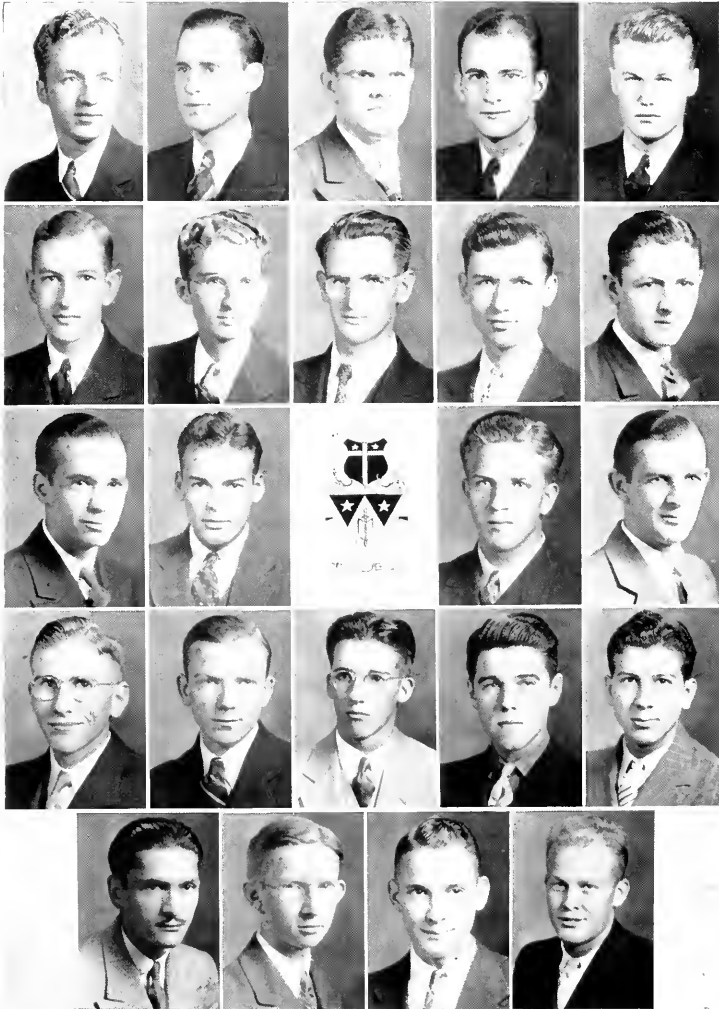

JAMES EDWARDS	A. W. GRISSOM	JOHN GARNER	WOODROW PILAND	DAN T. WATTS
ROY BOYD	LAWRENCE CAMERON	JOHN HORDON	HAROLD HILBORN	HOWARD JONES
RICHARD MUTHENAS	L. GRANT MOODY	EPHRAI GORDON	JOSEPH PARDETT	LANDON WALKER
VERNON BRETHERTON	FRANKIE CAMP	THOMAS R. JONES	BOBBY HINTON	GEORGE WEBSTER
GEORGE GUTHERTZ		JACK NELSE		HAL WATTS

Page One Hundred Twenty-two

==== The Phipsieli ====

KAPPA PSI NU



DR. L. C. DICKINSON
Sponsor



The Phippsli

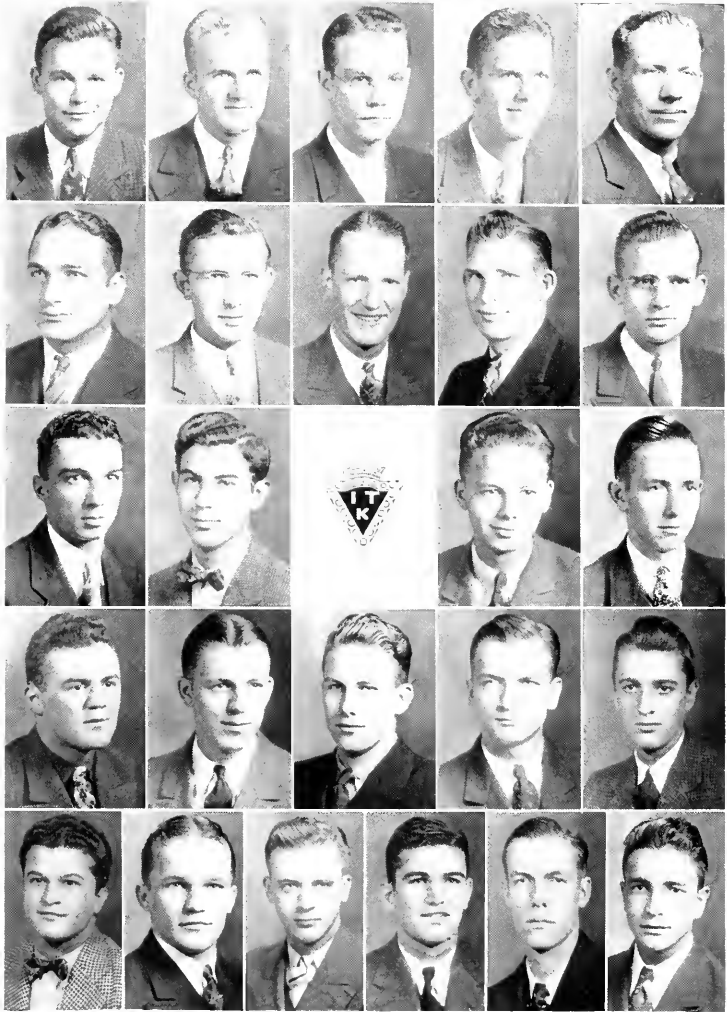

JAMES NEISE
 CLYDE RYDQ
 RUSSELL THOMPSON
 J. VAN BARROW
 HAL BRADLEY

JOE CARSON
 MITTON CHESTNUT
 DICK CROMBUSH
 JAMES DAY
 LAWRENCE FARRELL

ROBERT FOWLER
 ART GREENWALD
 HOLT HARRINGTON
 JESSE HARRINGTON
 BEN LILLEN

JOHN McBRAYER
 JOE HARRISON
 WILLIAM JONES
 EUGENE MALBON
 JOHN PUGLISI

SINKEY TAYLOR
 GALLOWAY WALKER
 ANDREW FULLER
 ROLAND LONGEST
 LLOYD WHITLEY

Page One Hundred Twenty-four

==== The Phippsicli ====

IOTA TAU KAPPA



PROF. J. H. STEWART
Sponsor



The Phippsicli

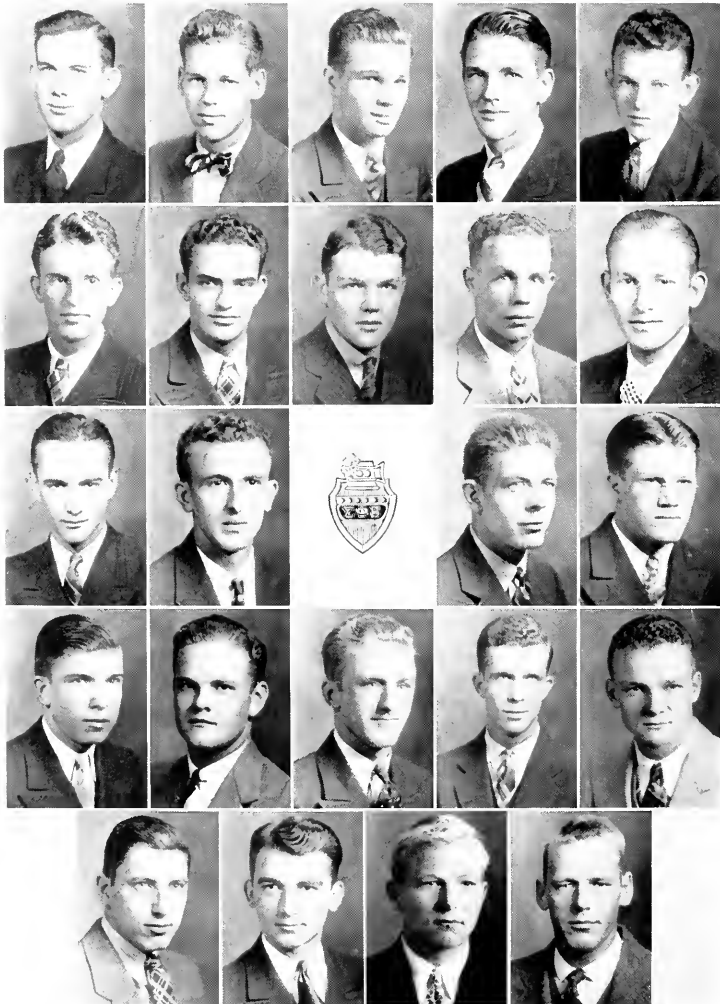

JOHN CAMERON
 CHARLIE EVANS
 LEON NEWMAN
 LEO QUERRY
 CHARLES SAUNDERS

HOWARD SMITH
 L. E. SMITH, JR.
 GARRARD TAYLOR
 RUDY WALKER
 JOHN BEAVER

JAMES BROOKS
 LEONARD DOWDLE
 JOE HIGGINS
 DANIEL JONES
 CHARLES KERNODEL

WILLIAM MANESS
 MARSHALL MCGRAW
 HAYCHER STORY
 THOMAS WILLIAMS
 JOHN COLLIER

WALTER FOSVILLE
 WILLIAM MARTIN
 CLAY CAMPBELL

==== The Phippsicli ====

SIGMA PHI BETA



DR. D. J. BOWDEN
Sponsor



The Phippsicli

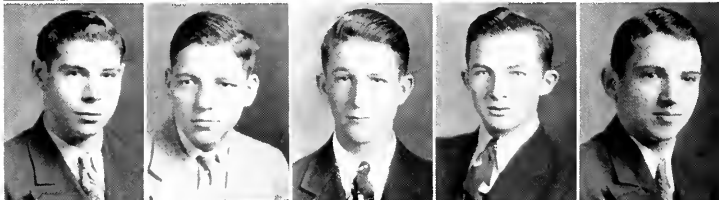
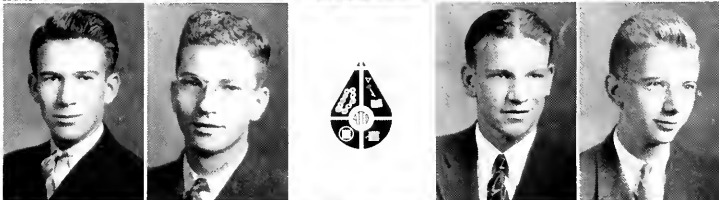
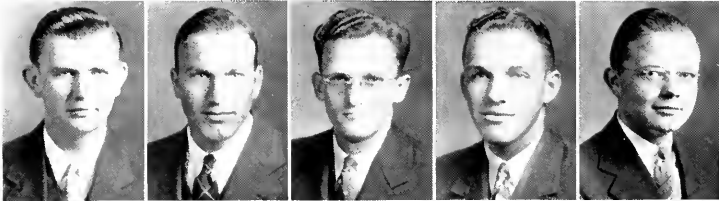
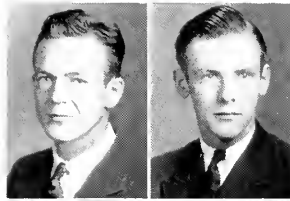

SOLOMAN GILMOR
BERNIE HESLER
LOTON HARRIS
JAMES MCGALLARD

JORDON SLOAN
CHARLES GARRISON
THOMAS HOLMES
GRAHAM HUNT

JAMES PARKER
HENRY SUTHERFIELD
LATHAN REA
MARSHAL WALKER

RICHARD BIGLOW
SAM B. FOULKE
CURTIS JONES
STAFFORD PEEBLES

J. D. ODOM
CARL PRITCHETT

==== The Phippsicli ====

ALPHA PI DELTA



DR. F. C. COLLINS
Sponsor



The Phippsicli



LOUISE BRENDER
 MARGARET CLASON
 ELIZABETH FOWLER
 HYDA L. HEATWOLE

SARA VIRGINIA HOOK
 VERA Mc GILLEN
 BEAUCHE WAGGNER
 NANCY BUTNER

JANITA MORGAN
 MARGARET SMITH
 MAYBELL TUDOR
 BEATRICE WILKINS

EDITH BRANNOCK
 MARY HELEN CLASON
 HELEN DAILEY
 VIRGINIA KEENS

REBECCA MATLOCK
 ROBERT GRACE STIMSON
 EDNA FITCH
 DORSEY STIMSON

TAU ZETA PHI



MISS LAURA HOWARD
Sponsor



The Phippsicli



*Carolyn - I think
you're the best student
like you a lot
from*

*It's not until you're
well gone and I
see you so much -
I remember me always
hear! I miss*

MARCELLA ACKENBUSH
MARGUERITE BLACKMON
NANCY CABELL
EDITH FIRST
LINA FURBER

SUE GALLOWAY
ELOISE JONES
SARA NIELSE
LAVINSE FORBESFIELD
MURPHY SLITON

VIRGINIA CONYES
MARGARET ELLINGSWORTH
MARGARET FETTEL
MARGARET GALLOWAY
FRANCES BOLAND

RUTH PAGE CLARK
JULIA DAMIRON
MARGARET MILLER
HHS. ROUSSELL
GWYNEDYLLA TILLMANN'S
IMA McIVER

==== The Phippsli ====

DELTA UPSILON KAPPA



Miss FLOYD CHILDS
Sponsor



Handwritten notes in the left margin, including the phrase "Miss Floyd Childs" and other illegible text.

The Phippsicli



LAVERNE

"DID"

BLANCHE

"JACKIE"

SPONSORS SUBMITTED BY

<i>Sigma Phi Beta</i>	LAVERNE PORTERFIELD
<i>Iota Tau Kappa</i>	MYRTLE TEAGUE
<i>Kappa Psi Nu</i>	JUANITA MORGAN
<i>Alpha Pi Delta</i>	MARY ALICE KELLY
<i>Delta Upsilon Kappa</i>	MARTHA SUTTON
<i>Tau Zeta Phi</i>	REBECCA MATLOCK
<i>"E" Men's Club</i>	BONNIE MOORE
<i>Day Students</i>	MARGUERITE BLACKMON
<i>Senior Class</i>	BLANCHE WAGONER
<i>Junior Class</i>	AURELIA FUTRELL
<i>Sophomore Class</i>	MARGARET EARP
<i>Freshman Class</i>	IRIS SHEPHERD
<i>Maroon and Gold</i>	MARGUERITE MORRIS
<i>French Club</i>	URSULA FOGLEMAN
<i>East Dormitory</i>	ALYCE MEDLIN
<i>Dr. Johnson Literary Society</i>	ANNETA SMITH
<i>Commercial Club</i>	AUDREY PAIGE
<i>Ladies' Hall</i>	VIRGINIA CONYES
<i>Choir</i>	MARGARET GALLOWAY

S P O N S O R S



Miss Elon

IRIS SHEPHERD

On the evening of February 12, the Elon College Student Christian Association sponsored the annual beauty contest in the Whitley Memorial Auditorium. Amid soft music, dim lights, high excitement, and much speculation each of the twenty sponsors made her appearance on the stage. The judges acclaimed Iris Shepherd, sponsoring the Freshman class, "Miss Elon". Just imagine one of those rare persons, who typifies pep, brains, modesty, beauty, and an excellent personality—that's Iris! And that's "Miss Elon".



Mrs. George D. Colclough
Sponsor of PUPSICLE



Miss Minerva Walker
Sponsor of Baseball



Miss Jane Lavin
Sponsor of Football



Miss Josephine Harrington
Sponsor of Freshman Class



Mrs. Floyd S. Query
Sponsor of Senior Class



Mrs. C. E. Newman
Sponsor of Student Senate



Mrs. Fannie A. Rudd
Sponsor of Student Body



Mrs. C. E. Chishire
Sponsor of Junior Class

Elon Defeats High Point In Two Overtime Periods, 45 To 40



Staff's Note:

Students, follow the pages devoted to those merchants and business men who have aided in making possible the publication of this book, and who merit, in turn, your patronage and support. It is our pleasure to present to your attention

THE ADVERTISERS

W. W. PILLAND,
Business Manager and Co-Editor.

THE NATIONAL BANK OF BURLINGTON, N. C.

MEMBER OF FEDERAL RESERVE SYSTEM

and

FEDERAL DEPOSIT INSURANCE CORPORATION

Statement of Condition at Close of Business December 31, 1936.

A S S E T S

Cash on hand and due from Federal Reserve and Member Banks	\$1,071,554.92
United States Government Bonds	191,500.00
Home Loan Bonds, guaranteed by U. S. Government	195,700.00
State of North Carolina Bonds	386,000.00
City of Burlington and Alamance County Bonds (and other stocks \$1)	81,486.00
Stock Federal Reserve Bank	6,750.00
Loans	912,700.10
Bank Building, \$33,748.36; Less: Depreciation Reserve, \$5,423.84	28,324.52
Furniture and Fixtures, \$11,109.01; Less: Depreciation Reserve, \$3,334.90	7,774.11
Other Assets—Interest Accrued on Bonds not due, etc.	10,945.66
TOTAL	\$2,892,735.31

L I A B I L I T I E S

Capital Stock	\$ 100,000.00
Surplus	125,000.00
Undivided Profits and Reserves for Contingencies, etc.	43,828.20
Deposits and Other Liabilities	2,623,907.11
TOTAL	\$2,892,735.31

Correct: H. C. NORTHROP & Co., *Certified Public Accountants.*

INFORMATION

Present market value of all bonds, more than the cost figures shown above.

**DEPOSITS INSURED UP TO
\$5,000 FOR EACH ACCOUNT**

"OUR POLICY—SAFETY FIRST"

OFFICERS

R. H. WHITEHEAD, *President*
L. J. BLAKEY, *Vice-President and Cashier*
C. V. LONG, *Assistant Cashier*
B. S. STACK, *Assistant Cashier*
B. M. CURRIN, *Assistant Cashier*
W. S. COULTER, *Attorney*

DIRECTORS

L. J. BLAKEY E. M. LONG
R. A. COBLE G. D. MOORE
W. S. COULTER C. V. SELLERS
C. V. LONG W. W. SELLERS
R. H. WHITEHEAD

We solicit your business based upon the strong financial condition shown. We render every service possible commensurate with the policies of safe banking.

Yours very truly,

L. J. BLAKEY,
Vice-President and Cashier.

ELON COLLEGE

The following facts commend and invite you to—

ELON COLLEGE

Ideally Located
Splendidly Equipped
Educationally Thorough
Scholastically High
Athletically Excelling
Socially Commendable
Morally Inspiring

Religiously Sound
Vocationally Guided
Highly Recommended
Nationally Recognized
Fully Approved
Officially Accredited
Economically Desirable



CHRISTIAN EDUCATION BUILDING

*Professional Training for Business, Teachers, and Religious
Workers a Specialty. Thorough Foundational
Work for Other Professions.*

LEON EDGAR SMITH, *President*
Elon College, North Carolina

Compliments of

**ALAMANCE
LAUNDRY
and DRY CLEANING**

"We Do It Better"

Phones 560—561—740

BURLINGTON, N. C.

*The Best Dressed Elon
Students Wear*

Tailored Clothes

*The Best Place to Buy
Suits*

— **T. N. BOONE** —

Carolina's Leading Tailor

BURLINGTON, N. C.

**C. A. L E A
Bus and Taxi
Service**

F R O N T S T R E E T

BURLINGTON, N. C.

Phone 777

Drink—

COCA-COLA

Delicious and Refreshing

*As Pure as Bottled
Sunlight*

The Favorite Drink of the Nation

SOLD EVERYWHERE
(In Bottles)

Coca-Cola Bottling Co.

BURLINGTON, N. C.

Compliments of

J. C. PENNEY & CO.

*"Where Savings Are
Greatest"*

BURLINGTON, N. C.

Students' Headquarters

ELON BOOK STORE

ALAMANCE BLDG.

"Where Friends Meet"

Books, Paper, Pens, Stationery,
Drinks, Sandwiches, and Candy

H. STORY G. TALTON
ELON COLLEGE, N. C.

*Students and Faculty of
Elon College
Are Always Welcome at*

SELLARS

Come to SELLARS for newest
styles in men's, women's, and
children's ready-to-wear, as well
as piece goods.

B. A. Sellars & Sons
Incorporated

Trade at

**UNITED DOLLAR
STORE**

*"Elon Students to
Serve You"*

J. B. LONG, *Manager*
BURLINGTON, N. C.

STUDENTS and FACULTY

TRADE AT

C. B. ELLIS
Music Co.

*Radios, Pianos, Victrolas,
Records, Sheet Music*

BURLINGTON, N. C.

A Friend of Elon College

ELON GROCERY

J. C. McADAMS

ELON COLLEGE, N. C.

A. D. PATE

BOOK AND COMMERCIAL
PRINTING

*Seniors Have Your Theses
Bound Here*

Telephone 216

Corner Davis and Worth Sts.
BURLINGTON, N. C.

Alamance Lunch

When in Town Come in Alamance Lunch
NO SCARE—Roosevelt Is Still President
— HOT DOGS, 5c—HAMBURGERS, 5c—

*Wishing the PHI PSI CHI
the Best*

J. E. RAWLS

Imperial Barber Shop

Special Courtesy to Elon Students
Opposite Alamance Theatre
BURLINGTON, N. C.

Compliments of

Dr. Darden Jones
DENTIST

FRANKLIN, VA.

Compliments of

Aunt Betty's Cafe

"Sanitary Food"

BURLINGTON, N. C.

**Efrid's Department
Store**

EAST DAVIS STREET
BURLINGTON, N. C.

Printing by
LANSITER PRESS, INC.

Engravings by
CHARLOTTE ENGRAVING CO.
Charlotte, N. C.

— CORRECT TIME INN
1 Miles West of Burlington on
N. C. Highway No. 10
Cabins with running water—Private dining
room—Home of good cooking—A real place
to eat and sleep—Stop once and you'll
stop again.
MR. AND MRS. J. D. BASS, Proprietors
BURLINGTON, N. C.

*Extending our appreciation to the faculty
and student body of Elon College for their
splendid cooperation in helping us to produce
the photographic work in this annual.*



DUNBAR AND DANIEL STUDIO
Raleigh, N. C.

..... *C o m p l i m e n t s o f*

PARAMOUNT THEATRE

"Showplace of Alamance County"

First Run Pictures of Every Major Studio!

Popular Prices!

YEAR 'ROUND AIR-CONDITIONED

CAROLINA THEATRE

First Runs and Stage Shows at Popular Prices

ALAMANCE THEATRE

"We Bring the Best Ones Back"

Where Elon Meets Burlington!

Dear, my darling

I know that you are the sweetest girl I ever hope to know. I've known you almost all my life and I still love you to death. You are my very best friend and no matter what becomes of us, I'll never, never change. We have had some swell times together, haven't we? I do wish you'd come back next year 'cause I just can't imagine being in school without you, but if you've got to go out into this cruel world and make a living, you've gotta go — Don't ever forget me 'cause

I love you, most!
"Bon"

