

PHIPSIGU

100TH ANNIVERSARY



EDITION

1940

Digitized by the Internet Archive
in 2009 with funding from
University of North Carolina at Chapel Hill

<http://www.archive.org/details/phipsicli1940elon>



Phi_____

Psi_____

Cli_____

1940





Phi

Psi

Cli

Published by the Senior Class of Nineteen Hundred and Forty
June Leath, Editor ★ ★ ★ Martin Noon, Business Manager

FOREWORD

★

To present to the friends of Elon College a history of the outstanding events during the past half-century, to note the many activities of an eventful anniversary year, and to record for this student body a vivid account of campus life is the threefold purpose of this Golden Anniversary Edition of the PHH-Pst-CLL.

CONTENTS

- ★ BOOK ONE - *College*
- ★ BOOK TWO - *Classes*
- ★ BOOK THREE - *Activities*
- ★ BOOK FOUR - *Fraternities*
- ★ BOOK FIVE - *Features*
- ★ BOOK SIX - *Athletics*

DEDICATED

T
O

John Urquart Newman

★ ★ ★ ★ ★



JOHN URQUART NEWMAN

Professor of Biblical Language and Literature

A.B., University of North Carolina; Ph.D., Chicago University
Litt.D., LaGrange College; D.D., Union College

With keenest appreciation of the spirit in which he has won the devotion and admiration of every Elon student, of his unusual style of teaching, and of his long and untiring interest in our activities, we lovingly dedicate this twenty-fifth volume of the *PHI-PSI-CLI* to Dr. John Urquart Newman, who, since the founding of our College fifty years ago, has engendered in us through his matchless character, charming personality, and rare erudition, ideals which challenge our utmost efforts.



HISTORY OF THE COLLEGE

During the fifty years since her founding Elon College has known a varied and dramatic history. Her progress has been exceptional, and events which seemed disastrous have made way for the development of a greater school. We deem it fitting, therefore, to review briefly in this Golden Anniversary Edition of the Phi-Psi-Chi the outstanding incidents and achievements of this history.

The story of Elon College is a constituent part of the history of the Christian Church in the Southeast. In 1794 the Reverend James O'Kelly and a group of dissenters from Wesleyan Methodism met at Lebanon Church in Surry County, Virginia and agreed to found what was the first democratically governed church to arise on American soil. They named the church "Christian, to the exclusion of all party and sectarian names." They were interested in Christianity, not as a system of theology or a body of doctrines, but as a way of life. It was on this basis that the church has grown to its present status.

From the early beginnings of the church in North Carolina and Virginia there had been a demand that there be established a college for the denomination. The demand grew with the church, and in September, 1888, the Southern Convention met in extraordinary session in Old Providence Church, Graham, North Carolina, to hear the reports and recommendations of the Committee on Schools and Colleges.

The Convention appointed a provisional Board for the proposed college, authorizing the Board to choose a site for the college and to make the necessary legal and financial transactions. The Board was composed of Dr. W. S. Long, Dr. J. Pressley Barrett, Hon. F. O. Moring, Col. J. H. Harden, and Dr. G. S. Watson. Dr. W. S. Long, a pioneer in higher education, had opened a school in Graham in 1865; this school, which later developed into Graham Normal College, became the active forerunner of Elon College. Led by Dr. Long, the Board finally chose a site at a village then known as Mill Point, six miles from Graham. A tract of twenty-five acres of land at Mill Point was given by the Hon. W. H. Trollinger of Haw River. The citizens of Mill Point donated twenty-three acres additional, and four thousand dollars in cash. In consideration of these donations the college was located at Mill Point. Two outstanding donations to the early college were the gifts of Mr. John A. Mills, an officer in the Southern Convention, who gave the lumber for the original building, and Mr. Trollinger who gave in

addition to the tract of land the brick used in the Administration Building and East Dormitory.

The Provisional Board preferred other names, but owing to the predominance of stalwart oaks on the site, selected the name "Elon," the Hebrew word meaning oak.

On March 11, 1889, Elon College was chartered and incorporated by the General Assembly of the State of North Carolina, and the school began its career as a publicly recognized institution. In keeping with the charter provisions, the original Board of Trustees numbered fifteen: W. S. Long, J. W. Wellons, W. W. Staley, G. S. Watson, M. L. Hurley, E. T. Pierce, W. J. Lee, P. J. Kernodle, J. F. West, E. E. Holland, E. A. Moffitt, J. M. Smith, J. H. Harden, F. O. Moring, and S. P. Read.

Dr. Long was elected president of the college, and six additional members of the faculty were elected: Dr. J. U. Newman, who is the only member of the original group still serving on the faculty, Miss Berta Moring (Mrs. J. W. Roberts), Miss Lena Beal (Mrs. W. G. Farrar), Dr. E. L. Moffitt, Professor S. A. Holleman, and Dr. J. O. Atkinson. Two buildings were erected during the year at the site at Mill Point: The Administration Building, a large three-story brick building housing the library, laboratories, the administrative offices, society halls, and classrooms for all departments; the other, East Dormitory, a residence hall for girls.

After four years, Dr. Long was succeeded as president in 1893 by Dr. W. W. Staley, then pastor of the Suffolk, Virginia, Christian Church, who served as non-resident president without salary.

Upon Dr. Staley's resignation in 1905, Dr. E. L. Moffitt was elected to succeed him. Dr. Moffitt served six years, during which time two additional buildings were erected on the campus. A larger dormitory for girls, West Dormitory, was built, and East Dormitory was given over to the boys. The new dining halls, kitchen and the girls' gymnasium were built adjacent to West Dormitory. In addition, the power house was erected, providing electric power and steam heat for the college buildings.

In 1911, Dr. Moffitt resigned as president, and Dr. W. A. Harper, then a member of the faculty, was elected and began the longest term of office in the history of the college. In 1912, a larger boys' dormitory and gymnasium combined was built and financed through the Elon Alumni. It is properly known as Alumni Building, but students have always known it



as "North Dormitory." A year later Ladies' Hall was erected to take care of an increased enrollment of girls.

During the period of America's participation in the World War, regular enrollment at Elon declined. However, a contingent of the R.O.T.C. was stationed on the campus and temporarily greatly increased the student population. Regular class schedules were adjusted to meet the new demands, but the school continued its usual activities.

In January 1923, the Administration Building was destroyed by fire. "The fire," as it is known in Elon's history, is one of the most outstanding incidents in the story of the school because of the excitement and terror it caused, and because it brought about a building program much needed by the college. Students and faculty carried on as best they could with improvised classrooms and equipment while reconstruction was in progress.

Five new buildings were planned and erected: The Alamance Building, Carlton Library, Whitley Memorial Auditorium, Mooney Christian Education Building and Duke Science Building. Great pride was taken in the erection of the Mooney Christian Education Building since it was the first such building to be erected on the campus of any college in America.

With the onset of the depression of 1929-30, the heavy mortgages and a decreased enrollment combined to bring a difficult situation upon the shoulders of the administration and the trustees. Following Dr. Harper's resignation in June 1931, the College was without a president until October of that year, and there was grave doubt as to whether Elon would be able to open its doors to students in the fall of 1931. At this desperate moment the Board of Trustees elected as president Dr. L. E. Smith, then pastor of the Christian Temple of Norfolk, Virginia. Dr. Smith succeeded in bringing Elon through the stormy years successfully, and not only recouped the losses in personnel and students, but greatly reduced the indebtedness of the institution and increased the student enrollment. Athletics assumed importance, and Elon now ranks high in college athletic circles outside the conference as well as within the conference group. The curriculum has been improved and special courses added from time to time to care for the demands of students as well as the changing business and professional order.

Looking back through the years we proudly survey the evidence of success of students and faculty alike, of the binding loyalty of friends, and of deep rooted tradition.





THE COLLEGE SEAL

The official college seal was designed by Dr. Walton Crump Wicker, past head of the Department of Mathematics, who was an integral part of the college from the date of its founding until his death, August 31, 1939. It was completed during the summer of 1908 and submitted to the Administrative Committee and the Board of Trustees for approval, at their annual meeting in September of the same year. Upon its acceptance, it was declared the official insignia of Elon College to be used on all college documents of an academic nature.

The minutes of the Committee which included Dr. Wicker's interpretation of the seal were destroyed when the Administration Building burned in 1923. The significance of the various symbols is generally known, since they are of Masonic origin, and the interpretation now given to the seal embodies much the same meaning as did the original. *Numen Lumen*, the Latin motto of the college, is freely translated New Light. The two columns represent strength, and the eye pictured above the lighted urn and the open book is the All Seeing Eye which shines down upon the Urn of Truth and the Book of Knowledge, representing the guiding principles upon which this institution was founded. The circle enclosing these figures symbolizes the eternal circle, unbroken from eternity to eternity. Eighteen hundred eighty-nine, the date included in the seal, is the date of the founding of the institution.

Wherever the use of color is possible, the symbols are maroon inscribed upon a gold background, these colors being the traditional colors of the College.



In Memoriam

- Dr. W. C. Wicker, '93
Dr. W. D. Harward, '96
Mrs. Ora Albright Harrell, '96
Mrs. N. F. Brannock, '98
Mr. W. C. McLeod, '01
Mr. E. C. White, '23
Mrs. Jennie Gunter Bray, '24
Mrs. Doris McLean Terrell, '25
Mr. Dewey Mast, '27
Mr. Julius Shepherd, '39
Mr. Jerry Haggard, '40
Dr. J. Lewis Rawls
Mr. A. Lynton Jones
Mr. W. C. Spruill
Mrs. S. A. Holleman
Mr. T. J. Horner



COLLEGE

ADMINISTRATION



DR. LEON EDGAR SMITH

Elon College has fifty years of successful operation and high educational achievements to its credit. Its story of progress is interesting and thrilling. Beginning in an uncleared forest, Elon now boasts of ten buildings on the campus, valuable property and holdings off the campus, a fine student body numbering six hundred twenty-five, and a most efficient faculty. Her advantages at the beginning of her second half-century of service are auspicious. At present Elon College is larger than and is as efficient in the field of higher education as was any institution of higher learning within the state fifty years ago. Prophetic insight would be required to indicate what the institution may be at the end of another half-century of service and growth.

Her present achievements have been attained by strict adherence and devotion to high ideals in all matters affecting the training and guidance of youth, by strict economy, and by unusual frugality. The founders and directors of the institution have made investments, employed instructors, and formulated programs for procedure, all for the benefit of the youth of our state and nation in every age. The college stands today encouraging her present student body, congratulating her present graduating class, and craving the cooperation and continued help of those who have crossed her campus and gone out to do battle in life. Her influence has gone out through all the land and her invitation sincere and earnest is today extended to all ambitious youths who desire to discover their talents and develop the same for high service in a needy world.

LEON EDGAR SMITH.



ALAMANCE BUILDING

ADMINISTRATION

Graduation climaxes many efforts of varying nature but it does not conclude responsibilities. Commencement is the beginning of that life which reaches beyond. All experiences preceding this period weigh heavily in assuring the degree of success one may attain in his chosen vocation. I sincerely trust that everyone of you has benefited exceptionally well from the offerings of Elon College. My best wishes and sincere hopes attend all of your endeavors in behalf of a democratic society.

J. D. MESSICK, *Dean.*



To the Class of 1940:

May I congratulate you upon your graduation and extend to you my best wishes for success in achieving your worth-while goals in the future! It has been a pleasure to have you as members of the student body and, although we shall miss you when the next term begins, we shall feel closer to some place in the world because you are there.

Sincerely yours,

JULIA MAE OXFORD.



WEST DORMITORY

FACULTY

JOHN WILLIS BARNEY
Associate Professor of English

GEORGE BEECHER
Assistant Professor of Education and Science

NED FAUCETTE BRANNOCK
Professor of Chemistry

JOE BRUNANSKY
Assistant Coach and Director of Intramural Sports

D. J. BOWDEN
Associate Professor of Religion and Philosophy

JOHN A. CLARKE
Professor of Modern Languages



CAMPUS





MOONEY CHRISTIAN
EDUCATION BUILDING



GEORGE D. COLCLOUGH
Alumni Secretary

FLETCHER COLLINS, JR.
Professor of English

LEONORA DAVIS
Instructor in Commercial Department

LESTER C. DICKINSON
Assistant Professor of History

MRS. THOMAS LEE EDWARDS
Instructor in Voice

THOMAS LEE EDWARDS
Instructor in Voice

FACULTY

FACULTY

MERTON FRENCH

Associate Professor of Religion and Greek

HOWARD S. GRAVETT

Assistant Professor of Biology

HORACE HENDRICKSON

Head Coach and Director of Physical Education

MRS. HORACE HENDRICKSON

Director of Physical Education for Girls

HANS HIRSCH

Professor of Modern Languages

ALONZO LOHR HOOK

Registrar, Professor of Physics



CUPOLA OF ALAMANCE





O'KELLY MEMORIAL

WAITUS W. HOWELL
Associate Professor of Business Administration

MRS. SUE CRAFT HOWELL
Instructor of Commercial Department

MRS. OMA U. JOHNSON
Librarian

FLETCHER MOORE
Instructor of Piano and Organ

LIDA MUSE
Instructor in Home Economics

LILA CLARE NEWMAN
Instructor of Art

FACULTY



FACULTY

JOHN URQUART NEWMAN
Professor of Biblical Language and Literature

STUART G. PRATT
Associate Professor of Music

AUSTIN DEVER SPRAGUE
Assistant Professor of Mathematics

JAMES H. STEWART
Instructor of Business Administration

ALTON T. WEST
Business Manager

MISS M. E. WHITE
Dietitian

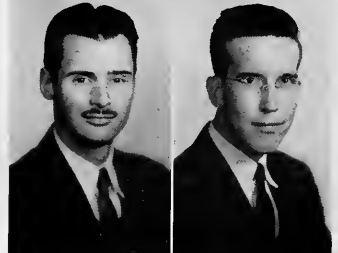
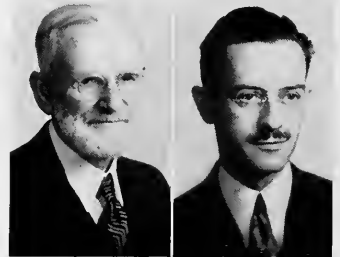

WEST COLONADES





CLASSES

THE SENIOR CLASS



McFARLAND
HUFFINES

FITCH
RAY

O F F I C E R S

| | |
|-----------------------|----------------------|
| <i>President</i> | L. W. McFARLAND |
| <i>Vice President</i> | KENNETH HUFFINES |
| <i>Secretary</i> | FLORINE RAY |
| <i>Treasurer</i> | EDNA FITCH |
| <i>Sponsor</i> | PROFESSOR A. L. HOOK |

PHI-PSI-CHI
1940

ALLAN EDGAR ASKEW
 Roduco, N. C.

Σ Φ Β

Business Administration Club 2, 3, 4; Maroon and Gold Staff 3, 4; Intramural Sports 2, 3, 4; S.C.A. 1, 2, 3, 4.

Allan has admirably upheld the Askew reputation during his stay with us. Like his brother, he quickly became everybody's friend and proved himself a regular fellow. Superior scholastic ability enabled "Skew" to complete his college course half a year ahead of his classmates.



JACK BASNIGHT
 Stokes, N. C.

Δ Π Δ

Senate 4; Maroon and Gold Staff, Business Manager 4.

We predict for Basnight a not-too-easy but always interesting future. Why? Because he thinks for himself, says what he thinks and is his own sincere critic. Yet, withal, he is a sociable fellow—one might even call him a ladies' man.



FRANCES BEAN
 Spencer, N. C.

Β Ο Β Η Γ Μ

Junior Y Cabinet 1; S.C.A. 1, 2, 3, 4; Girls' Athletic Association 1, 2; President Student Council 4; Panvivo Literary Society 3, 4; Education Club 3, 4, Vice President 4; Honor Roll 3.

An outstanding personage since freshman days, she hit the heights this year when she competently headed the Council. As a reward for performing her numerous duties so effectively, Beanie was chosen to appear in "Who's Who in American Schools and Colleges" this year.



S E N I O R S

HENRY CAPILLARY
Freeport, Pa.

Π Γ Μ

Intramural Sports 1, 2, 3, 4; Dr. Johnson's Literary Society 3, 4; Dramatic Club 2; S.C.A. 1, 2, 3, 4; Maroon and Gold Staff 3, 4.

Cap leaves behind him a host of friends who really appreciate him though they spend a great deal of time and energy teasing. Sincerity and genuine interest in his work make him stand out in the ranks and assure Henry a successful future in whatever he undertakes.

WESLEY HALL BROOKS
Roxboro, N. C.

Σ Φ Β, Π Γ Μ

S.C.A. 1, 2, 3, 4, Cabinet 2, 3, Secretary and Treasurer 3; Dr. Johnson Literary Society 2.

His inevitable smile and a cherry "Hey-o! How you?" are as much a part of Hall as his glasses and the pencil that stays perched a-top his ear. Both will serve him well as he goes blithely along the road that leads to fame and fortune.

HERBERT NELSON BLUE
Carthage, N. C.

Α Π Δ

"The Captain" has taken things as they came, taken them with a smile and passed them on to his friends—a good way to take care of the unpleasant as well as the pleasant. An even disposition and a frequent chuckle do much to make him new friends and keep the old.

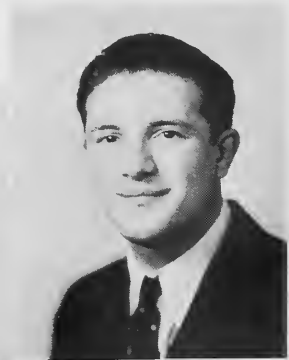
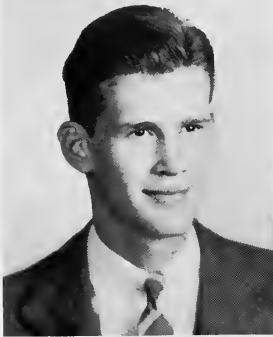

S E N I O R S



MARY HELEN CHASON
Lumber Bridge, N. C.

T Z Φ

Home Economics Club 1;
Student Council 2, 4, Secretary 4;
Education Club 4.

Mary Helen is a most remarkable woman: she seldom talks. But when she does, it's worth your while to listen. As secretary of the Council she has served her post well, setting a high standard for her successors.



CLIFTON COBLE
Julian, N. C.

Intramural Sports 1, 2,
3, 4; S.C.A. 1, 2, 3, 4.

This Coble lad has carved for himself a niche in our Senior Class that is his alone. A quiet fellow is he, one who stands by his belief that actions speak louder than words, saying little but doing much for all his fellow classmates.



J. C. COBLE
Julian, N. C.

Δ Ψ Ω

One sentence from him, and you know from his drawl that J. C. is a son of the south. A brief acquaintance with him, and you know from his actions that he is the typical southern gentleman. One dramatic role, and you realize that he could be quite an actor if his interest weren't securely tied up in math and chemistry.

SENIORS



BEVERLY CONGLETON
Stokes, N. C.

Who doesn't like a person possessed of a good nature and an ever-readiness to overlook matters that could be so easily taken as offenses? Well, Beverly is just that kind of a person. A most agreeable fellow, one who is respected and loved by everyone. After two years of "Reeling Along" Beverly considers himself an apt critic of campus movies, and vows to avoid press bulletins the rest of his life.



RICHARD DIVERS
Stuart, Va.

ΔΨΩ

Choir 1, 2, 3, 4; Dr. Johnson's Literary Society 1, 2, 3, 4; Dramatic Club 2, 3, 4; S.C.A. 1, 2, 3, 4.

Richard's individuality is defined in terms of an aspiring playwright, a French scholar, a lover of grand opera and classical music, and his willingness to tutor those less studious than he. Only his close friends know how much he studies, or how much pleasure he derives from it.



JOHN LEE EDWARDS
Stantonsburg, N. C.

Stepping confidently along through the maze of studies, campus life and fun, John Lee developed an extensive practical knowledge derived mainly from a continual desire to understand "what makes the world go round." His policy of valuing friendship more than personal success will make life pleasant for him and assure him many comrades.

PHI-PSI-CLI :: 1940

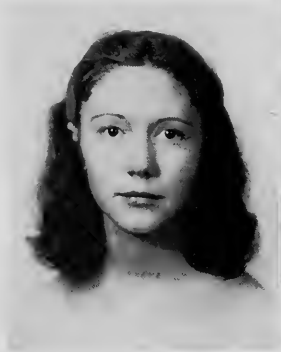

EDNA FITCH
Burlington, N. C.
T Z Φ, Π Γ Μ

Pi Gamma Mu 3, 4; Day Student Association 1, 2, 3, 4, Secretary 3; Student Council 4; S.C.A. 1, 2, 3, 4; Education Club 3, 4; Treasurer Sophomore Class 2; Treasurer Junior Class 3; Treasurer Senior Class 4.

Our red-crested May Queen sincerely admits that she would rather be with people than alone, rather laugh than cry, and rather play than study. No one of us will ever forget her or fail to value her friendship highly.



JAMES PHILLIP FRITTS
Lexington, N. C.

I T K
Varsity Football 1, 2, 3, 4; "E" Men's Club 2, 3, 4; S.C.A. 1, 2, 3, 4; Intramural Sports 1, 2, 3, 4.

Some attain popularity by their social ability, others by their prowess on the field of sport. Fritts combined the two to win his high place in everyone's favor. He is a man among men and a gentleman among the ladies. Here's a prediction that he will retain this popularity and that he will hit the top.



ANDREW FULLER
New Bern, N. C.

I T K
Baseball 1, 2, 3, 4; Intramural Sports 1, 2, 3, 4; "E" Men's Club 2, 3, 4; S.C.A. 1, 2, 3, 4.

Six feet tall with plenty in between the top and the ground. Dopey has spent four years amazing his classmates with his show of versatility. The Big League will get a good pitcher, a practical joker and an all-round good guy when they get Dopey.

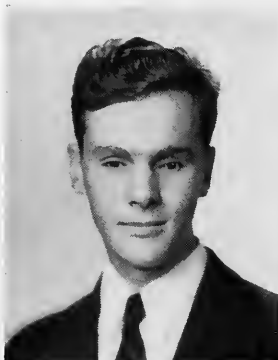

RALPH GARNER
Newport, N. C.

Choir 1, 2, 3, 4; S.C.A. 1, 2, 3, 4; Elon Glee Club 1, 2.

Ralph is a musician and a scholar of the first order. Life is more pleasant for all of us because we've known one so talented, so sincere and so kind as he. By whatever standard judged, he will rate tops in our esteem.



JOE HALL
Mount Ulla, N. C.

Transfer, Brevard College 2; S.C.A. 3, 4; Business Administration Club 3, 4; Intramural Sports 3, 4.

When you see a broad smile, a pair of twinkling eyes and a crop of curly brown hair coming toward you, that's Joe. One of the Publishing House gang, he shares with his pals an aversion to serious study, a love for the Drug and sports, and the ability to make many lasting friends.



JOE HARDISON
Greensboro, N. C.

I T K

Varsity Baseball 1, 2, 3, 4, Co-captain 4; Manager Basketball 3; Intramural Sports 1, 2, 3, 4; Band 1; Electoral Committee 4.

Hailing from near-by Greensboro, Joe knew more about Elon when he came than most of us do now. Athletics take a large share of his time, but he manages to have a few extra hours for certain campus belles, his fraternity brothers and, believe it or not, studying. Hit 'em hard, Hardison—we're in the stands pulling for you.

S E N I O R S

HELEN HARRINGTON

Sanford, N. C.

Education Club 3, 4; S.C.A. 1, 2, 3, 4, Cabinet 4; Maroon and Gold 4; May Day 1, 3.

And this is Helen, the girl with curly hair, pixie smile, and dimples that play around the corners of her mouth never staying put. Her library vocabulary is limited to "sh," but outside she compensates by babbling happily all the time. Helen has decided to spend her time teaching little kiddes. And so we wish you good luck, "Dear Teacher."

MARY LOU HAYES

Cincinnati, Ohio

T Z Φ, Π Γ M

Elon College Players 1, 2, 3, 4; Secretary Dramatic Club 1; Home Economics Club 1, 2; Education Club 3, 4; Choir 1, 2; S.C.A. 1, 2, 3, 4; Vesper Chairman 4; Secretary Junior Class; Maroon and Gold 1; Panvivo Literary Society 3, 4; Commencement Marshal 3; Honor Roll 2, 3; Festival Chorus 3; Girls' Athletic Association 1; Pan Hellenic Council 4.

Mary Lou began her career just over the river in Yankee land, but her disposition and hospitality have a true southern tang. She hasn't decided just what she'll do when she leaves Elon but if her record here be a true indication, she'll do whatever she chooses efficiently.

VIOLET HOFFMAN

Burlington, N. C.

Π Γ M

Commercial Club 1; Business Administration Club 2, 3, Secretary 3; Education Club 3, 4; Honor Roll 1, 2, 3, 4; S.C.A. 1, 2, 3, 4; Elon College Players 3, 4.

Shy and retiring as the flower whose name she bears, this winsome miss has made much of her college career. She finds studying pleasant and spends her leisure hours reading poetry. Her name is a regular feature of the honor roll and her scholastic record is exceptionally high. Her ready smile and ability should stand her in good stead in later years.



SENIORS

DEWEY HOOPER
Mebane, N. C.

K Ψ N

Transferred N. C. State College 2; Movie Projectionist 4; Photography Club 4; S.C.A. 1, 2, 3, 4.

His quiet purposiveness, his ability to get things done, and his good nature will help him accomplish almost any job he attempts. Dewey knows the whys and hows of clocks, engines and the numerous laws of Physics. His hobby is photography, and you'll find him in the dark room working with solutions and plates almost any time of the day or night. He is a friend worth having and we are proud to claim him as ours.

WESLEY HOLLAND
Trenton, N. C.

I T K

Transfer E.C.T.C. 1; Intramural Sports 1, 2, 3, 4; Maroon and Gold 2, 3, 4, Editor 4; Senate 4; S.C.A. 1, 2, 3, 4; Dr. Johnson Literary Society 3, 4; Phi Psi Cli 3.

When Wes packs his trunks for Trenton this last time Elon loses one of her best newspaper men. The smell of wet ink and the hum of a press have ever held a fascination for Wes. Maroon and Gold loses a good "Ed" and the campus loses a grand guy when he bids his farewell. His ability merited a biography in "Who's Who" for 1940.

GRIFFIN HOLLAND
Shelby, N. C.

Δ Π Δ, Π Γ Μ

S.C.A. 2, 3, 4; Commercial Club 2, 3, 4; Business Administration Club 2, 3, 4; Education Club 3, 4; Honor Roll 2, 3; Phi Psi Cli 2.

Griffin is another of those smart lads who finished half a year ahead of schedule. While his classmates were heading for the home stretch, Griffin took Greeley's advice and went off to see if all the tales of California are really true. He reports that they are and that as soon as the long anticipated sheepskin is his he will leave again for the golden west.



PHI - PSI - CLI :: 1940

LOUIS E. HUBBARD, JR.
Farmville, Va.

Δ Ψ Ω

Transfer Hampden Sidney College 1; Choir 2; Band 2, 3; Orchestra 2, 3, 4; *Maroon and Gold* 2, 3; Business Manager PHI PSI CLI 3; Intramural Sports 2, 3, 4; S.C.A. 2, 3, 4; Elon College Players 2, 3, 4.

Not listed above are his interest in current events, Little Orphan Annie and the enviable position of Official Reception Hall Piano Player.

Louie swings along through time with the same ease that characterizes his Collegians. This gentleman from Virginia has a style and philosophy all his own and runs his affairs on what we knowingly call the The Hubbard Plan.

KENNETH HUFFINES
Elon College, N. C.

I T K

Band 1, 2, 3, 4; Business Administration Club 2, 3, 4; Education Club 3, 4; Vice President of Senior Class 4; Dramatic Club 2; Day Student Association 1, 2; S.C.A. 1, 2, 3, 4; Honor Roll 2, 3, 4.

Elon is both home and heaven for Kenneth. From all reports, he will run for Mayor of the Village in the next election then take his place along side Sheriff Vickers to keep order and peace. His campaign speeches promise a modern shopping district, taxi service, a telephone exchange and several dinner clubs. With such a platform he is assured student support.

E. A. HUNT
Oxford, N. C.

Intramural Sports 1, 2, 3, 4; Education Club 4; Aviation Club 4; S.C.A. 2, 3, 4; Transfer N. C. State College 1.

E. A. will soon be ranked among the aviators of note, and we may proudly say that we knew him when. A serious student, a lover of good fun, an admirer of leadership and ability and a trustworthy friend — all these are E. A. We wish for him the best of everything. Happy Landing!



ROBERT SEXTON JOHNSON
Fuquay Springs, N. C.

S.C.A. 1, 2, 3, 4; Dr. Johnson Literary Society 2, 3, 4; Intramural Sports 1, 2, 3, 4; Elon College Players 3, 4.

Robert's shirts and ties, a combination of collegiate and Esquire styles, are well known at Elon. Not an active athlete, his enthusiastic cheers from the stands are a part of every varsity contest and express his love for a good game played fairly. We doubt that he will ever be called a conservative or a quiet lad, but we are convinced that he'll have a lot of fun helping this old world turn.

CURTIS HUGHES JONES
Hurdle Mills, N. C.

Α Π Δ, Π Γ Μ

President Business Administration Club 4; Senate 3; President Student Senate 4; Intramural Sports 2, 3, 4; S.C.A. 1, 2, 3, 4; Commencement Marshal 3; Executive Committee 4.

Curt hasn't had an easy job this year keeping his Senate going and his "problem sons" on an even keel, but the fact that he has done both successfully and without loss of friends is a feather in his cap. Best wishes, Curt, for a most successful future—one that doesn't entail as much worry as you've had this past year.

OSCAR CARL JONES
Bolton, N. C.

Κ Ψ Ν, Π Γ Μ

Band 1, 2, 3, 4; Choir 1; S.C.A. 1, 2, 3, 4; Business Administration Club 3, 4; Elon College Players 3, 4; Intramural Sports 3, 4; Honor Roll 3, 4; *Maroon and Gold* 4.

The quiet bespeckled fellow ambling down toward the Post Office for his daily letter from that certain somebody is another of the Jones boys—Carl. The faculty points with pride to Jones as a model student, one who gets to classes regularly and promptly and who shows marked interest in all his work. We like him because he pursues his ambition with all the energy at his command and always makes the grade.



S E N I O R S

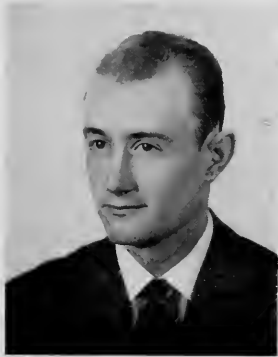

RALEIGH KING
Gates, N. C.

Σ Φ Β

S.C.A. 1, 2, 3, 4; Intramural Sports 1, 2, 3, 4; Education Club 4; *Maroon and Gold* 4.

When school days are over, Raleigh plans to auction tobacco and spends most of his waking hours practicing the well known American Tobacco Company trademark. His friends refuse to comment, but his roommate says that he much prefers the lullabies of another more melodious King. Don't let that worry you, Cassanova, he'll change his mind when you succeed Speed Riggs.



CATHERINE LAWSON
Rougemont, N. C.

Π Γ Μ

S.C.A. 1, 2, 3, 4; Library Assistant 2, 3, 4; Vice President Pi Gamma Mu 4; Honor Roll 1, 2, 3, 4.

Catherine consistently wins the superlative title for "Hardest Working Girl," and she deserves it. Studies, library work and club activities done well require hard work and Catherine always does her work well. She takes time out now and then to spend an hour chatting with the girls on second floor and adding her bit to the lively sessions which are traditional to West Dorm. Success she deserves, and a large share of it.



JUNE FRANCIS LEATH
Burlington, N. C.

Δ Υ Κ, Π Γ Μ, Δ Ψ Ω

Phi Psi Cli 2, 3, Editor-in-Chief 4; *Maroon and Gold* 2, 3, Co-Editor 4; Elon College Players 2, 3, 4, Secretary 4; President Day Student Association 2; Student Council 2; Honor Roll 2, 3, 4; S.C.A. Cabinet 2, 3; President Pi Gamma Mu 4; Vice President Delta Psi Omega 4; May Day 2, 4.

The versatile little lady whose boundless energy keeps her going from early morning till late at night is our Editor. Sophisticated wit, a yen for globe trotting, a capacity for profound thought and a warm friendliness all go to make up one of the most interesting personalities we've ever encountered.

PHI-PSI-CLI :: 1940

S E N I O R S



EUGENE ROBERT MALBON
Portsmouth, Va.

I T K

Varsity Tennis 1, 2, 3, 4; S.C.A. 1, 2, 3, 4; Business Administration Club 3; "E" Men's Club 2, 3, 4; Secretary "E" Men's Club 3; Intramural Sports 2, 3, 4; *Maroon and Gold* 4; Pan Hellenic Council 4.

Deuces were wild and look what we drew—Genie, a son of the tidewater and a good example of the sophisticated college man. Maybe it's his accent that gets them, maybe it's his exceptional tennis playing; anyway, we can list among Genie's admirers all who have had the pleasure of knowing him.

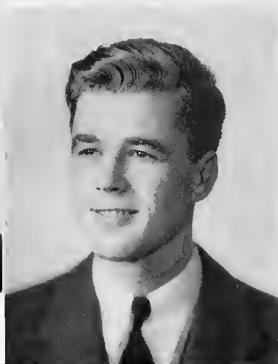

LEIGHTON W. MCFARLAND
Greensboro, N. C.

Σ Φ Β, Π Γ Μ

President Senior Class 4; Secretary Sophomore Class 2; Dr. Johnson Literary Society 2; Business Administration 3; *Maroon and Gold* 4; S.C.A. 1, 2, 3, 4.

Along with a good disposition Mac brought with him a knowledge that good grooming, a cheerful smile and a hearty greeting can do much to make life pleasant for everyone. As Senior president he was always ready to give a classmate a helping hand over the bumps which occurred so frequently for many of us.



MARGARET Z. MILLER
Ridgeway, S. C.

Δ Υ Κ

S.C.A. 1, 2, 3, 4; Fine Arts Club 1, 2, 3, 4; Education Club 4; Vice President Student Council 4.

To say the least, Boob's college days have been varied and interesting. She is equally at home in the Art Studio, the council room, the Delta U sorority room or a good gossip session in Ladies' Hall. With her ability to size up any situation and to have a ready word for it, she is sure to succeed.

PHI-PSI-CLI :: 1940



MARTIN GERARD NOON
Floral Park, N. Y.

Π Γ Μ

PHI PSI CLI 3, 4; Business Manager 4; Maroon and Gold 2, 3, 4; Commencement Marshal 3; Business Administration Club 2, 3; Honor Roll 2, 4; Intramural Sports 2, 3.

Four years ago our tall good humored Business Manager woke up one morning to find himself at Dr. Smith's Country Club with his old pal, Donozan. He has been a part of Maroon and Gold and PHI PSI CLI from the first. A combination of business ability, sophistication and Yankee charm account for his lasting popularity and many friends.



STAFFORD R. PEEBLES
Oxford, N. C.

Α Η Δ

S.C.A. 1, 2, 3, 4; Intramural Sports 1, 2, 3, 4.

Stafford lays claim to being just one of the regular fellows and asks only to be remembered as such. He likes school, work, and most anything else you can mention. He graduates from Elon with one purpose in mind: to succeed.



IDA MAE PILAND
Suffolk, Va.

Δ Υ Κ

Home Economics Club 1, 2, 3, 4; President Home Economics Club 4; Student Council 1, 4; Commencement Marshal 3; Girls' Athletic Association 1; S.C.A. 1, 2, 3, 4.

With dignity befitting one so regal in appearance, yet with an adolescent giggle that sneaks into her conversation occasionally, Ida goes on her busy way. A lively interest in all that goes on around her brings her a host of friends who testify to her ability to uphold the best social traditions of Elon.



CHARLES ERNEST PITTMAN
Wilson, N. C.

Σ Φ Β

Varsity Football 1, 2, 3, 4;
Varsity Tennis 2, 3, 4; Cap-
tain Tennis 4; Intramural
Sports 1, 2, 3, 4; "E"
Men's Club 1, 2, 3, 4;
Education Club 3, 4; S.C.A.
1, 2, 3, 4; *Maroon and Gold*
4.

*Charlie has had a four
year running battle with the
academic and social affairs
of the school. Gifted with
a practical mind and a
persuasive manner he has
always had enough on the
ball to master any situation.
His jovial banter has won
Charlie a host of friends
and made him a jolly com-
panion.*



MARY E. PRITCHETT
Elon College, N. C.

S.C.A. 1, 2, 3; Day Stu-
dent Association 1, 2, 3;
Elon College Players 2, 3.

*Mary isn't an easy per-
son to figure out. Her quiet
manner might lead one to
think her shy, but just
about the time you arrive at
that conclusion she appears
on the stage in Little Chapel
with the ease of an ex-
perienced actress. We do
know, however, that never a
truer friend or a more sin-
cere student was ever found.*



JOHN GEORGE PUGLISI
Huntington, N. Y.

I T K

Honor Roll 1, 2, 3, 4;
S.C.A. 1, 2, 3, 4; Intra-
mural Sports 1, 2, 3, 4;
Maroon and Gold 3, 4.

*Johnnie "Einstein" Pug
is constantly amazing new-
comers with his profound
delving into the realms of
science, philosophy and
literature. He has further
shown his rare ability to dig
out hidden reasons by as-
sembling a long list of "just
and defendable reasons why
I should remain at Elon."
Said reasons are getting
scarce and Pug is seriously
considering accepting a
diploma and shaking Elon
dust from his shoes.*

SENIORS

CHARLES HOLLAND RAWLS
Suffolk, Va.

Σ Φ Β

S.C.A. 1, 2, 3, 4; S.C.A. Cabinet 2; Intramural Sports 1, 2, 3, 4.

Despite the handicap of having a long line of relatives with enviable records precede him at Elon, Charles early showed everybody that he intended to top the record with higher grades, more friends and more fun. Easy going as he may seem, he carries a lot of knowledge under his cap and never fails to use it—when pushed.



HELEN FLORINE RAY
Elon College, N. C.

T Z Φ, Δ Ψ Ω

Transfer W. C. U. N. C. 1; Secretary Junior Class 3; Secretary Senior Class 4; Cheer Leader 3, 4; President S.C.A. 4; Maroon and Gold 4; Electoral Committee 4; Commencement Marshal 3; May Day 3, 4.

For once the grass was greener near home, and Flo decided to cast her lot with the home town college. She is our No. 1 example to prove that beauty is not dumb—that beauty combined with a glowing personality and an executive ability is possible. We wish you the best of luck, Flo, and are confident that you'll succeed in whatever you undertake.



WILLIAM JOSEPH REID
Lynbrook, N. Y.

Σ Φ Β

PHI PSI CLI 2, 4; Science Club 1, 2; S.C.A. 1, 2, 3, 4; Manager Intramural Sports 1, 2; Elon College Players 1, 2; Maroon and Gold 1, 2, 4.

Before you lies the portrait of Mrs. Reid's little boy William. He is gifted with that rare ability to hold the confidence of his superiors and the respect of his classmates. Determination and keen wit are blended in this small fellow and flavored with a man-about-town appearance. Little Willie probably knows more about most things than any other student and thus compensates for his small stature.



PHI-PSI-CLI :: 1940

SENIORS

VINEY SUE RIGNEY
Elon College, N. C.

Day Student Association 1, 3; Education Club 3; S.C.A. 1, 2, 3.

The hills of home will ever be the beautiful Blue Ridge Mountains of Virginia though she has moved her trunks to Elon. She has little to say and always thinks several times before making any remark, so be assured that you can depend on her word always. She spends a great deal of time studying and by doing so has managed to pack four years' work into three.



JAMES FRANKLIN ROGERS
Mebane, N. C.

Δ Ψ Ω, Α Π Δ, Π Γ Μ

S.C.A. 1, 2, 3, 4, Vice President 4; Dr. Johnson Literary Society 2, 3, 4; Elon College Players 3, 4; Choir 1, 2, 3, 4.

Any study hour will find Jimmy bent over a book and digesting thoroughly the lessons of the day or racing up the steps of Publishing House to quiet the second floor crew. Serious at the right time but always ready for a good time, he makes a good classmate. He leaves us with many lasting friends.



WORTH DELMAR SENTER
Kipling, N. C.

Education Club 3, 4; Business Administration Club 2, 3; Intramural Sports, 1, 2, 3, 4; S.C.A. 1, 2, 3, 4.

An independent Tar Heel, one who is sure to make the most of every opportunity. Further comment is superfluous, and so, bidding him good luck in everything, we say farewell.



PHI-PSI-CLI :: 1940

JACK P. SHOFFNER
Liberty, N. C.

Business Administration Club 2, 3; Intramural Sports 2, 3; Student Senate 4; Education Club 4; S.C.A. 1, 4.

If there is a job to be done that requires careful thought, determination and perseverance, Jack is the man to whom it should be assigned; for once he starts to do a thing he will work on it with that hard-driving resolution which he has continually shown during his four years at Elon. Keep up the good work, fellows!



WILLIAM M. STEWART
Derita, N. C.

Π Γ Μ

S.C.A. 1, 2, 3, 4; Intramural Sports 1, 2, 3, 4; Dr. Johnson Literary Society 2, 3, 4.

Look in the bookstore when you will and you'll find the manager (he insists that J. S. is merely a clerk) busy passing out drinks or distributing report cards. He is probably the only man at Elon who knows every student by name and credit rating. After tasting army life in the National Guard, he has decided to spend the rest of his life running Uncle Sam's army for him. Good luck, soldier.



FRED NATHAN TYSOR
Greensboro, N. C.

Σ Φ Β

Varsity Baseball 1, 2, 3; Intramural Sports 1, 2, 3, 4; Dr. Johnson Literary Society 3; S.C.A. 1, 2, 3, 4; Education Club 4.

Freddy has spent the past four years building up a personal philosophy which has as its core the belief that life is lots of fun and that one should exert all his energy to making the most of it. When not actively engaged in propounding said philosophy, he has practiced it. His feet love rhythm equally as well as he enjoys a good story. Life will always be more pleasant when he comes round.

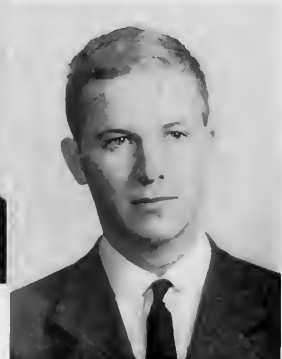



DUANE NATHAN VORE
West Milton, Ohio

K Ψ N, Δ Ψ Ω

Ministerial Association 1, 2, 3, 4; S.C.A. Cabinet 2; President Junior Class 3; President Student Body 4; Choir Soloist 1, 2; Pan Hellenic Council 4; President Delta Psi Omega 4; Honor Roll 1, 2, 3; Intramural Sports 1, 2, 3, 4; PHI PSI CL 3; Elon College Players 1, 2; Dr. Johnson Literary Society 1.

Duane's Rubicon was the "Beautiful Ohio" which he crossed when he left West Milton for Elon, here to acquire academic honor, a frau, a pastorate and a host of friends. Gifted with a practical mind and a good sense of judgment he has very credibly done every task that was his. We find in him the most considerate and admirable friend a man could have.



DOROTHY MAE WARREN
Staley, N. C.

Δ Υ Κ

Fine Arts Club 1, 2, 3, 4. Treasurer 2, Vice President 4; Home Economics Club 1; Photography Club 4; Student Council 3, 4; S.C.A. 1, 2, 3, 4; Girls' Athletic Association 1.

Between the science labs and the art studio Dot divides her time equally well. She has done outstanding work in both. For proof we cite you to her report card and the portrait of Dr. Newman which she submitted for her senior thesis. Her even disposition belies her red hair as all who know her discovered early in their acquaintanceship. May life be as lovely to you, Dot, as the many pictures you paint.



JULIUS HARVEY WAUGH,
JR.

Burlington, N. C.

Transfer Campbell College 3; S.C.A. 3, 4; Ministerial Association 3, 4.

The keenness and brilliancy of his mind are second to none on our campus. "J" came to us from Campbell and immediately took his place among the intellectuals. His cheer, never-failing good humor and sincerity have made him a friend of all who know him.

S E N I O R S



LLOYD ELMO WHITLEY
High Point, N. C.

I T K

Elon College Players 3;
Basketball 1, 2, 3, 4;
Education Club 4; S.C.A.
1, 2, 3, 4; Vice President
Student Body 4; *Maroon
and Gold* 4; Intramural
Sports 1, 2, 3, 4; Pan Hel-
lenic Council 3; Commercial
Club 3, 4; Tennis 3, 4.

*Leisure—that's the one
thing that Stone lives for,
and ever since the first day
of his freshman year he's
been complaining of the
rush. In spite of his leis-
ure life, he has still found
time to indulge in his
favorite sport—basketball
—and chalk up numerous
wins for the tennis team.
An impish grin is as much
a part of his personality as
his peculiar brand of humor
and good sportsmanship.*



LORA ELLEN WOMBLE
Sanford, N. C.

Home Economics Club 1, 2,
3, 4; President Aeronautics
Club 4; S.C.A. 1, 2, 3, 4.

*Last on the list but not
last in our esteem is Ellen.
She is our only flying Co-ed
but makes up for this sin-
gularity by a double portion
of enthusiasm and ability
in the field. Heights hold
no terror for her. Fly high,
Ellen, with clear skies and
happy landings.*

THE JUNIOR CLASS



CRUTCHFIELD
WALKER

EAVES
EDWARDS

O F F I C E R S

| | | |
|-------------------|-------|-----------------------|
| MOSES CRUTCHFIELD | | <i>President</i> |
| MARY WALKER | | <i>Vice President</i> |
| DOROTHY EDWARDS | | <i>Secretary</i> |
| CHRISTINE EAVES | | <i>Treasurer</i> |

PHI-PSI-CLI
1940

J U N I O R S

First row, left to right:

WINIFRED BARNEY, Elon College, N. C.; HARRY CHRISTIE BAURNECHT, Ridgewood, N. J.; JOE YOUNGER BLANKS, Roxboro, N. C.; HELEN KESLER BOONE, Burlington, N. C.; ERNEST BRICKHOUSE, Norfolk, Va.

Second row:

HOWARD GRIER BROWN, Charlotte, N. C.; SILVIO WILSON CARUSO, Riverside, N. J.; WILLIAM GARLAND CAUSEY, High Point, N. C.; ELLIS NUSOME CLARKE, Waverly Va.; MARY B. CLAYTOR, Hillsboro, N. C.

Third row:

ALBERT VERNON COBLE, Burlington, N. C.; MARY FRANCES COCHRANE, Ether, N. C.; NATHAN J. COOPER, Valdese, N. C.; VIRGINIA HAZELENE CRAWFORD, Haw River, N. C.; MOSES CRUTCHFIELD, Greensboro, N. C.

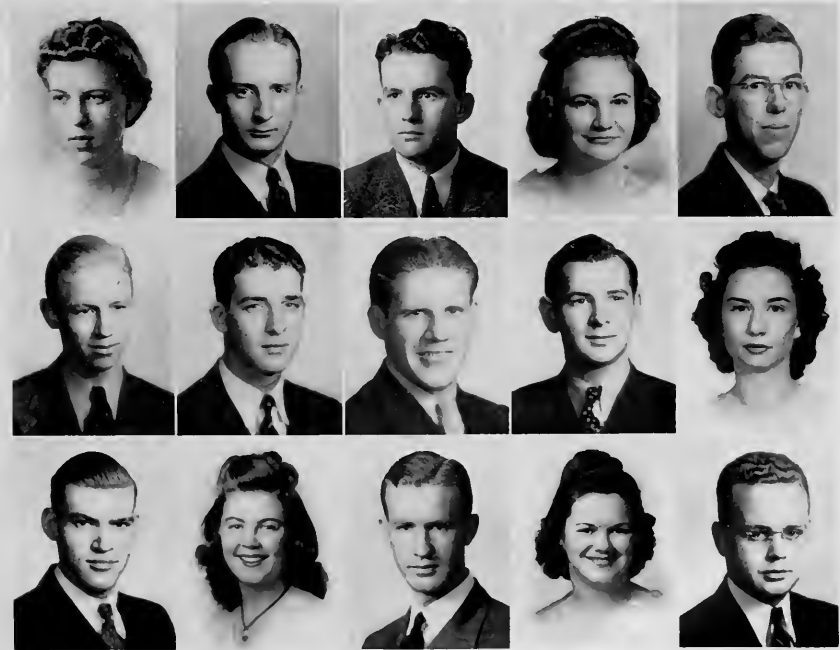



First row, left to right:

MARY LEE DAMERON, Yanceyville, N. C.; JOEL LEE DAY, Woodsdale, N. C.; CHRISTINE D. EAVES, Henderson, N. C.; DOROTHY ELIZABETH EDWARDS, Portsmouth, Va.; FERN SIGMON FITZGERALD, Troy, N. C.

Second row:

JACK FOUSHEE, Elon College, N. C.; JOHN WESLEY FOWLKES, Yanceyville, N. C.; ESTELLE FREELAND, Effland, N. C.; CLAYTON FULCHER, JR., Atlantic, N. C.; DWIGHT L. GENTRY, Roxboro, N. C.

Third row:

WALTER BRYAN GREGORY, Angier, N. C.; JAMES YOUNG HAMRICK, Boiling Springs, N. C.; EVELYN HOLMES, Creedmore, N. C.; CEPHAS GARVIN Hook, Capon Bridge, W. Va.; JESSIE IRENE HOOK, Elon College, N. C.

J U N I O R S

JUNIORS

First row, left to right:

ROGER WINFREE INMAN, Mt. Airy, N. C.; THOMAS GRAYSON INMAN, Mt. Airy, N. C.; ALLEN ALFRED ISELEY, Burlington, N. C.; GEORGE W. KERNODLE, Elon College, N. C.; CAMILLE KIVETTE, Gibsonville, N. C.

Second row:

SIDNEY ALEXANDER KRUKIN, Norfolk, Va.; CLAUDE HAYNES LAWRENCE, Mt. Airy, N. C.; ANDREW HOYT LINDLEY, Snow Camp, N. C.; EARL FRED LOWE, Elon College, N. C.; ROBERTA PEARLE MARTIN, Eagle Rock, N. C.

Third row:

JOHN ALLEN MAY, Greensboro, N. C.; J. C. McCOTTER, Suffolk, Va.; JIMMIE PASS McDADE, Hillsboro, N. C.; ALBERT GLENN McDUFFIE, West End, N. C.; OSCAR DALTON MOORE, Burlington, N. C.





First row, left to right:

MARGARET NASH, Elon College, N. C.; ELIZABETH LYON NEWTON, West Palm Beach, Fla.; HELEN ELIZABETH PACE, Burlington, N. C.; CHARLES WESLEY PARKER, JR., Portsmouth, Va.; JOHN HENRY PEARCE, Suffolk, Va.

Second row:

MARGARET TEAGUE PENNINGTON, New London, N. C.; EDWARD POTTER, Beaufort, N. C.; SHIRLEY MADELINE POWELL, Norfolk, Va.; SAMUEL MURRAY RANKIN, Roselle Park, N. J.; KENNETH REGISTER, Sanford, N. C.

Third row:

JAMES DEWEY RUMLEY, Elon College, N. C.; WELLINGTON MILLS SAECKER, Portsmouth, Va.; PAUL JAMES SECREST, Drexel, N. C.; ROSS LEA SMITH, Burlington, N. C.; LUCILLE SOMERS, Elon College, N. C.

J U N I O R S

J U N I O R S

First row, left to right:

EARL C. TAYLOR, Hattisburg, N. C.; ROBERT WESLEY TRUTT, Greensboro, N. C.; MARY LEWIS WALKER, Brown Summit, N. C.; NANNIE VIRGINIA WALKER, Burlington, N. C.; CHARLES MANLY WALTERS, JR., Burlington, N. C.

Second row:

JOHN SOMERS WESTMORELAND, Gibsonville, N. C.; JACK BROADUS WILKINSON, Portsmouth, Va.; GLADYS REE WRIGHT, Star, N. C.



THE SOPHOMORE CLASS



MANZI
DONATO

SHAW
ARMFIELD

O F F I C E R S

| | |
|--------------------------|-----------------------|
| LINCOLN MANZI | <i>President</i> |
| CHARLIE DONATO | <i>Vice President</i> |
| ELIZABETH ARMFIELD | <i>Secretary</i> |
| EDWARD SHAW | <i>Treasurer</i> |

PHI-PSI-CLI
1940

SOPHOMORES

First row, left to right:

LOUIS BENJAMIN ADAIR, Portsmouth, Va.; MELVIN LOUIS ALLISON, Hillsboro, N. C.; MARGARET FRANCES ANDERSON, Haw River, N. C.; VIRGINIA RUTH ANDERSON, McLeansville, N. C.; RIFTON DIXON APPLE, JR., Greensboro, N. C.; JOHN WILLIAM ARCHER, Greensboro, N. C.

Second row:

ELIZABETH GRACE ARMFIELD, Leaksville, N. C.; HENRY MARSHALL AUSTIN, Albemarle, N. C.; JOE HENRY BAGLEY, Suffolk, Va.; DAVID FRANK BARNETT, Suffolk, Va.; JOHN WILLIS BARNEY, Elon College, N. C.; EDNA ALENE BARRIER, Spencer, N. C.

Third row:

EARL EDWARD BELL, Portsmouth, Va.; JOHN BRUCE BELL, Wake Forest, N. C.; LOUISE FLETCHER BINGHAM, Lexington, N. C.; JOYCE EDITH BLACK, Burlington, N. C.; ROBERT LEE BOONE, Portsmouth, Va.; DONALD BORN, Everette, Pa.

Fourth row:

HOLT WILLIAM BRIGGS, Greensboro, N. C.; ROGER BURTON BROOKS, Haw River, N. C.; RUBY LEE BROWN, Burlington, N. C.; CURRY EDWARD BYRAN, JR., Charleston, S. C.; MARGARET JUANITA CARROLL, Reidsville, N. C.; STEPHEN CASTURA, Hazleton, Pa.; RAY BOWERS CESSNA, Punxsutawney, Pa.



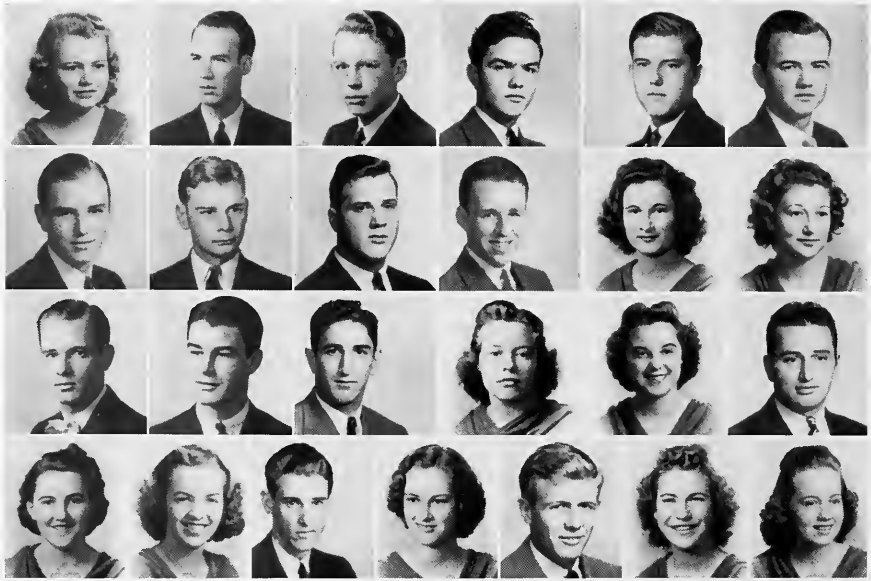

First row, left to right:

DOROTHY CHASE, Fremont, N. C.; EARNEST MERMAN CHEEK, Burlington, N. C.; STEPHEN LUCAS CHUIPEK, Barrington, Ill.; JOHN BOYD CLAPP, Greensboro, N. C.; JOHN VERNON CLARKE, Snow Camp, N. C.; JOHN ELVIS CLAYTON, Durham, N. C.

Second row:

JULIUS LEE CLAYTOR, Ruffin, N. C.; JOSEPH HOLLIDAY COBLE, Snow Camp, N. C.; WORTH DEWEY COBLE, Burlington, N. C.; JAMES ALEXANDER COLEMAN, Johnson City, Tenn.; ALMA PAULINE CONEY, Washington, D. C.; SARA MARGARET CORBITT, Sunbury, N. C.

Third row:

DAVID A. COREY, Jamesville, N. C.; MAURICE MONTAGUE CRAFT, Washington, D. C.; BERNARD GEORGE DAHER, Bridgeport, Pa.; MARGARET DEDIE DIXON, Burlington, N. C.; HAZEL WHITE DOBBS, Shenandoah, Va.; CHARLES DONATO, Waterbury, Conn.

Fourth row:

ANNA MARIE ESHELMAN, Everett, Pa.; MARGARET EDITH FELTON, Irvington, N. J.; SYLVESTER FLEMING, Grimesland, N. C.; DORIS LEE FONVILLE, Burlington, N. C.; GLENWOOD COLBERT FORD, Portsmouth, Va.; SARA ELIZABETH FORLINES, Virgilina, Va.; VIRGINIA MAIE FOWLER, Burlington, N. C.

S O P H O M O R E S

SOPHOMORES

First row, left to right:

FRANCES MARGARET FRAZIER, Asheboro, N. C.; SAM FRIEDMAN, Greensboro, N. C.; HAROLD H. GARBER, Clifton Forge, Va.; FREDERICK KENNE GILLIAM, Elon College, N. C.; GRACE WILKINS GOODE, Virgilina, Va.; ROBERT LEE GRAVES, Wadesboro, N. C.

Second row:

VERNON BILISOLY HAYDEN, Portsmouth, Va.; JAMES WILLARD HAYES, Godwin, N. C.; ANGIE HENRY, Portsmouth, Va.; JAMES WILLIAM HERRITAGE, Trenton, N. C.; MARY ELIZABETH HIATT, Burlington, N. C.; WILLIAM N. HILLIARD, Cary, N. C.

Third row:

W. L. HOBSON, JR., Ramseur, N. C.; JOHN STALEY HOLDEN, Louisburg, N. C.; JOSEPH HOWARD HOPKINS, Arlington, Va.; ELIZABETH HOYT, Walpole, Mass.; WILLIAM HARVEY HUFFSTELLER, Haw River, N. C.; MARJORIE ROSE HUNTER, Elon College, N. C.

Fourth row:

MARGARET HOUSTEN, Burlington, N. C.; CHARLES L. JONES, Greensboro, N. C.; JEWELL KERNS, Ether, N. C.; ISIDORE KRAVITZ, Elizabeth, N. J.; IMOGENE LAURA LACKEY, Fallston, N. C.; HUBBARD FREDERICK LAWS, Hillsboro, N. C.; JAMES HORN LIGHTBOURNE, Burlington, N. C.

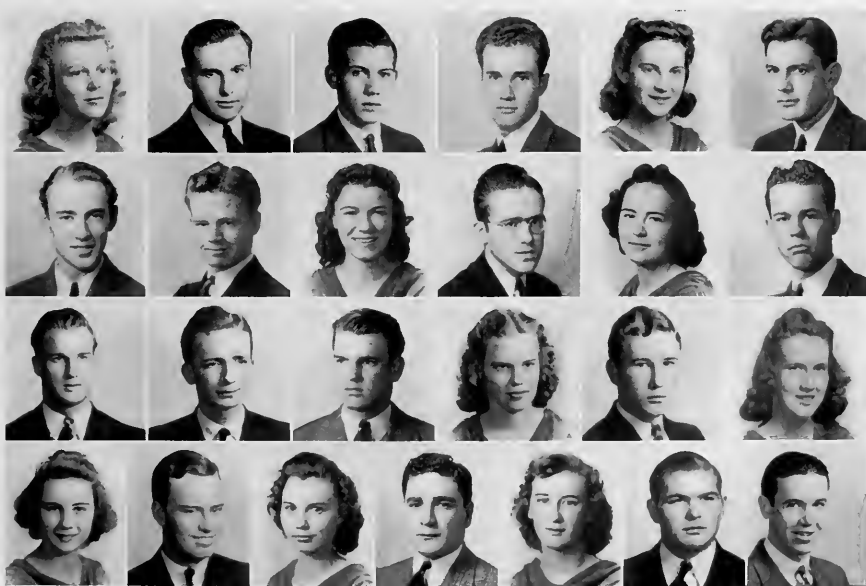

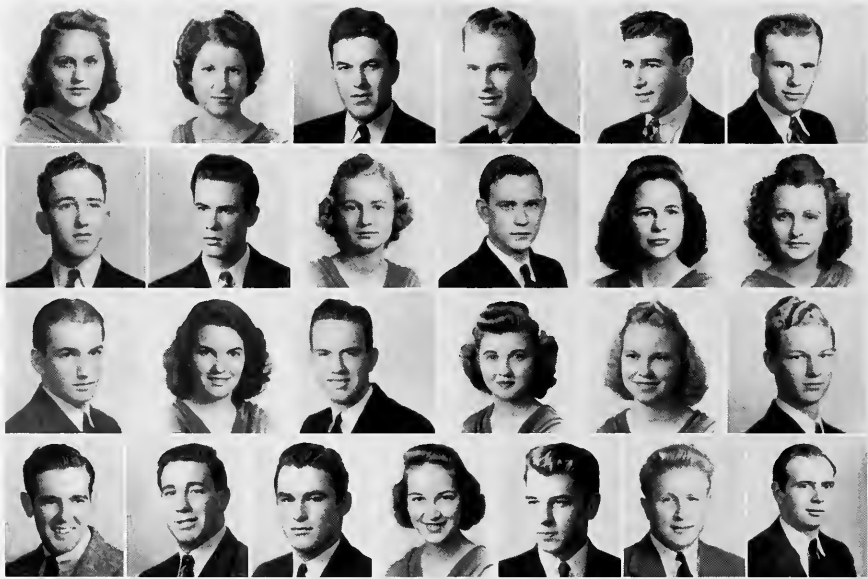

First row, left to right:

LUCY EVELYN LILLY, Williamston, N. C.; HELEN LONG, Elon College, N. C.; WILLIAM LOONEY, Rocky Mount, N. C.; CORMAC JOSEPH MALLOY, Philadelphia, Pa., LINCOLN LOUIS MANZI, Wayne, Pa., CARL REED MARTIN, Burlington, N. C.

Second row:

HAROLD E. MAXWELL, Falcon, N. C.; WILLIAM OSCAR MAYNOR, Mount Gilead, N. C.; MARY RUTH McDADE, Hillsboro, N. C.; MILLARD BANKS McDADE, Burlington, N. C.; DOROTHY McGOUGAN, Lumber Bridge, N. C.; HAZEL ANNE McINTYRE, Greensboro, N. C.

Third row:

GRAHAM CLIFTON MICHAEL, Kernersville, N. C.; PANSY MILLER, Mount Airy, N. C.; DOUGLAS MOSS, Richfield, N. C.; JUNE PAIGT MURPHEY, Suffolk, Va.; VIRGINIA LEE NEAL, Winston-Salem, N. C.; WILLIAM HENRY NORRIS, Burlington, N. C.

Fourth row:

WILLIAM JOSEPH O'CONNOR, Washington, D. C.; WILLIAM JOSEPH PALANTONIO, Wayne, Pa.; DOUGLAS ROBERTS PAMPLIN, Clifton Forge, Va.; HOPE PATTERSON, Burlington, N. C.; MARVIN WORTH PHILLIPS, Asheboro, N. C.; MILLARD HUGO PIBERG, Elizabeth, N. J.; JOHN FRANCIS POLLARD, Greensboro, N. C.

SOPHOMORES

SOPHOMORES

First row, left to right:

JAMES GARRISON PRITCHETT, Elon College, N. C.; ALBERT JOSEPH PROGAR, Springdale, Pa.; WILLIAM ADOLPH RAUTH, Arlington, Va.; MARCELLA LEE RAWLS, Suffolk, Va.; REBA CLELL RIGGS, Forest Halls, N. Y.; JAMES SPRATLEY ROLLINGS, Suffolk, Va.

Second row:

DONALD JOHN SCHLITZER, Ansonia, Conn.; HELEN ELIZABETH SCHWOB, Orlando, Fla.; FRANCES CORNELIA SEYMOUR, Alamance, N. C.; EDWARD F. SHAW, Rosemont, Pa.; FRANCES OLA SLAUGHTER, Graham, N. C.; LESTER IRVIN SOMERS, Burlington, N. C.

Third row:

ROYALL HERMAN SPENCE, Burlington, N. C.; LILA BUDD STEPHENS, Hertford, N. C.; BEN ENOCH STEVENSON, Portsmouth, Va.; CHARLES CECIL THOMAS, Jonesboro, N. C.; NELL FRANCES TINGEN, Burlington, N. C.; CLAUDE KENNETH UTT, Winston-Salem, N. C.

Fourth row:

JOHN B. WALKER, Burlington, N. C.; ELSIE MAIE WEBSTER, Burlington, N. C.; PAUL NORTHRUP WILLARD, Bristol, Conn.; ELMER CHRISTINE WILLIAMS, Richmond, Va.; JANIE LOUISE WILSON, Lemon Springs, N. C.; HENRY BUTLER WISE, Newport News, Va.; MAX STANLEY ZYVITH, Greensburg, Pa.



THE FRESHMAN CLASS



OFFICERS

JAMES FERRIS
President

JAMES DARDEN
Vice President

ELOISE STEPHENSON
Secretary

SEYMOUR GOLDBLUM
Treasurer

MARGUERITE ALEXANDER, Elizabeth City, N. C.
CHARLES LESLIE ASKEW, Churchland, Va.
BERNARD ASKIN, Washington, D. C.
HARRY LESLIE BALDWIN, Liberty, N. C.

ANNIE BROOKS BAILEY, Roxboro, N. C.
THOMAS LEON BASS, Shelby, N. C.
BETTY BAUKNECHT, Ridgewood, N. J.
LORITA BAUKNECHT, Ridgewood, N. J.

RENA BLACK, College Corner, Ohio
SARA BOONE, Gibsonville, N. C.
ZOLLY BOWDEN, Portsmouth, Va.
CHRISTINE BRADSHAW, Haw River, N. C.

NANNIE ELIZABETH BRANNOCK, Yanceyville, N. C.
LAURA SUE BROOKS, Jonesboro, N. C.
MARY DEANE BROWNE, Ramseur, N. C.
GEORGE MUNSON BULLARD, Roseboro, N. C.



PHI-PSI-CLI
1940

FRESHMEN

First row, left to right:

JANE RAWLS BYRD, Newport News, Va.; EDWIN HORACE CARSON, Jamesville, N. C.; RICHARD MATTHEW CASEY, Clifton Forge, Va.; OLIVER CLINTON CLARK, Snow Camp, N. C.; HELEN LOUISE CLODFELTER, New London, N. C.; ROBERT MORRIS COLLIER, Dyke, Va.; SIVERIN PETTERSON COMMINAKI, Norfolk, Va.

Second row:

GARRETT HANSEL COOKE, Grayson, Ky.; MARJORIE ZELMA COPELAND, Smithfield, Va.; MARGARET LUCILLE COX, Burlington, N. C.; FRANCES ANNE CRESWELL, Siler City, N. C.; JOSEPH ANTHONE CSERCSEVITS, Roebbing, N. J.; LESLIE DIXON CURL, Graham, N. C.; RINALDO RAYMOND D'ANTONIO, Wayne, Pa.

Third row:

JANES FENTON DARDEN, Suffolk, Va.; NANCY WILSON DAUGHTREY, Suffolk, Va.; JOHN FRANK DAY, North Wilkesboro, N. C.; KENT IRWIN DENNAN, White Plains, N. Y.; MILTON AMOS DOFFLEMYER, Elkton, Va.; JAMES WYTCHIE ELDER, Portsmouth, Va.; JOSEPHINE INEZ EVANS, Franklinton, N. C.

Fourth row:

JAMES VINCENT FERRIS, Keafny, N. J.; FINLEY THOMPSON, Snow Camp, N. C.; CHRISTINE FRANCES FIREBAUGH, Burlington, N. C.; JULIAN HOWELL FORLINES, Virgilina, Va.; JULIA ELLEN FRESHWATER, Burlington, N. C.; MINNIE BELLE FRYE, Carthage, N. C.

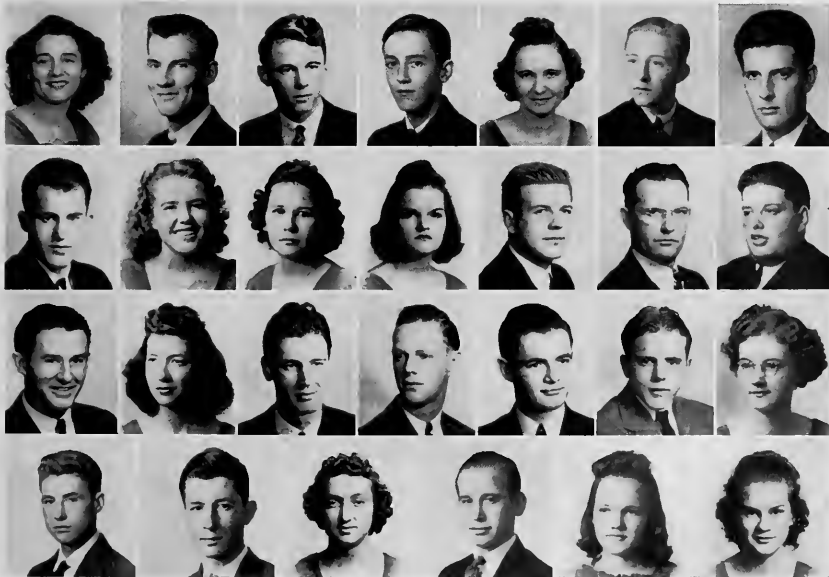



First row, left to right:

JOHN HENRY FRYE, Hcmp, N. C.; DOROTHY GALLOWAY, Hamlet, N. C.; JOHN GATCHET, Old Mystic, Conn.; DON MCKINLEY GATES, Graham, N. C.; JOHN ROSCOE GILMER, Elkton, Va.; SEYMOUR GOLDBLUM, Freeport, N. Y.; HAROLD HENRY GOSLEN, Kernersville, N. C.

Second row:

JOHNSON LENWOOD GRIFFIN, Windsor, Va.; FORREST CHALMERS HALL, Burlington, N. C.; JOHN LOWELL HALL, Southport, N. C.; MARY B. HALL, Wilmington, N. C.; WILLIAM ALONZO HANDY, Philadelphia, Pa.; CAROLINE HARRELL, Belhaven, N. C.; ERWIN GUTHRIE HARRIS, Burlington, N. C.

Third row:

FRANCIS GRAY HARRIS, Thomasville, N. C.; JOSEPH ROMELUS HARRIS, Burlington, N. C.; EDWARD GORDAN HATCHEL, Portsmouth, Va.; MARGARET LOUISE HAUSER, Greensboro, N. C.; KENNETH HERBERT, Washington, D. C.; LEMUEL JARVIS HERRING, Beaufort, N. C.; THOMAS M. HIGGINS, Clifton Forge, Va.

Fourth row:

HANNAH ELEANOR HOBBY, Raleigh, N. C.; WILLIAM LINWOOD HOLLOWAY, Durham, N. C.; LUVENE HOLMES, Franklinton, N. C.; JOLEA HOLT, Graham, N. C.; LENNINGS M. HOWARD, Hallison, N. C.; SAMUEL HENRY HUFFSTETLER, Haw River, N. C.

FRESHMEN

FRESHMEN

First row, left to right:

SARAH HUFFINE, Gibsonville, N. C.; DONALD CLYDE ISLEY, Burlington, N. C.; WILLIAM EDWARD JESSON, New Prestod, Conn; MARGARET ERNESTINE JOHNSON, Scotland Neck, N. C.; JAMES WILLIAM JOHNSON, Elon College, N. C.; NINA JONES, Elon College, N. C.; LONNIE JOHNSON, Burlington, N. C.

Second row:

JANE LEE KEANE, Fort Lauderdale, Fla.; ESTHER RUTH KELLEY, Jonesboro, N. C.; MARY ELIZABETH KIMREY, Elon College, N. C.; JULIAN GRAHAM LANE, Pinetops, N. C.; MALCOLM LARSEN, Graham, N. C.; ROBERT EDWARD LEE, Maxton, N. C.; HAL BARKER LEWIS, Graham, N. C.

Third row:

JESSIE PAUL LONG, Sunbury, N. C.; WADE FERRIER LOWE, Burlington, N. C.; RALEIGH OWEN LUTER, Suffolk, Va.; WELDON THOMAS MADREN, Burlington, N. C.; SYLVANUS DAY MALLARD, Trenton, N. C.; WALTER WADE MALLARD, Trenton, N. C.; ELIZABETH REAVES MARTIN, Eureka, N. C.

Fourth row:

DELIA SUE MASHBURN, Star, N. C.; MARTHA MASSEY, Burlington, N. C.; WILLIAM EUGENE McADAMS, Graham, N. C.; CELESTIAL LOUISE McCLENNY, Durham, N. C.; EDITH LEIGH McDADE, Burlington, N. C.; RUTH LEA McPHERSON, Burlington, N. C.



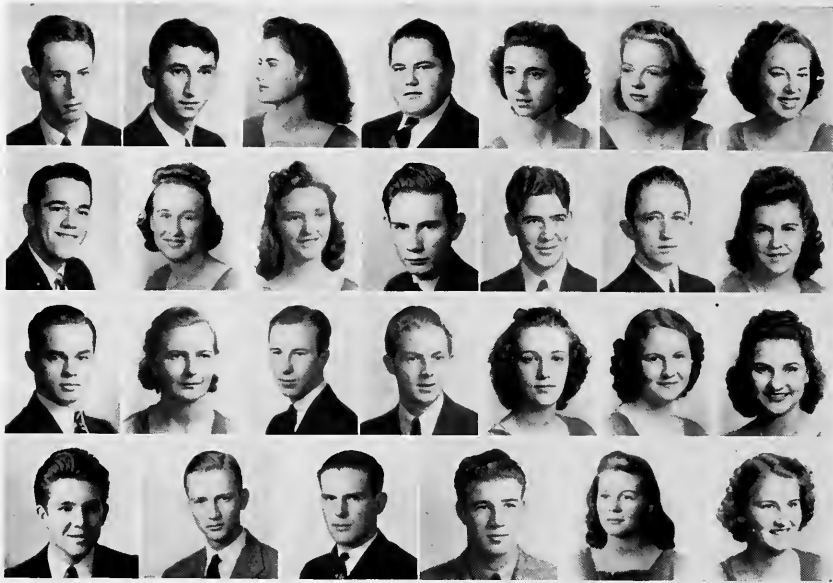

First row, left to right:

ALEXANDER MURPHY MEBANE, Burlington, N. C.; GEORGE MEENA, Charlotte, N. C.; MARY LOUISE MENDENHALL, Orlando, Fla.; DONALD DAVID MILLER, Gibsonville, N. C.; JANE MOIZE, Burlington, N. C.; OPAL MOORE, Graham, N. C.; NORMA MORRIS, Elizabeth City, N. C.

Second row:

WILLIAM PARRISH NASH, Elon College, N. C.; ANNE NEWMAN, Cary, N. C.; MARGARETTE VIRGINIA OAKLEY, Elon College, N. C.; LLOYD HERMAN OLD, Portsmouth, Va.; IVAN LENORE OLLIS, Frank, N. C.; HARRELL BOONE PERRY, Durham, N. C.; MILDRED PHARIS, Mooresville, N. C.

Third row:

AMOS PHILLIPS, Portsmouth, Va.; SARAH LUCRETIA PHILLIPS, Bennett, N. C.; FRANK DOUGLAS POWERS, Jacksonville, Fla.; LEARY DELMARR POYTHRESS, South Norfolk, Va.; LILLIAN RASCOE, Burlington, N. C.; HELEN RHODES, Burlington, N. C.; RUBY LUCILLE RIMMER, Winston-Salem, N. C.

Fourth row:

JAMES FRANCIS ROBERTS, Portsmouth, Va.; EDWARD DERoy ROBERTSON, Burlington, N. C.; NATHAN HORACE ROBINSON, Atlantic, N. C.; WILLIAM EDWARD ROGERS, Creedmoor, N. C.; L'URLINE ROSS, Burlington, N. C.; AGNES ROUNTREE, Sunbury, N. C.

FRESHMEN

FRESHMEN

First row, left to right:

HELEN RUMLEY, Elon College, N. C.; SUSAN ELIZABETH RUSSELL, Beaufort, N. C.; THOMAS HANCOCK RUSSELL, Beaufort, N. C.; ALBERT JAY SAECKER, Portsmouth, Va.; ROBERT GRISSOM SCHULTZ, Wilmington, N. C.; ARCHIE JOEL SCOTT, Northport, Mich.; EMORY ROBERSON SELLERS, Pittsburg, Pa.

Second row:

JUANITA SEYMOUR, Alamance, N. C.; MILDRED LOUISE SHEPHERD, White Hall, Ga.; ADA MILDRED SHOOK, Bauber Elk, N. C.; MAXINE MARIE SMITH, LaGrange, Ga.; EDNA SOMERS, Burlington, N. C.; WILLIAM HOWARD SOMERS, Burlington, N. C.; ELSIE LOUISE STEPHENS, Burlington, N. C.

Third row:

ELOISE STEPHENSON, Portsmouth, Va.; WILLIAM JAY SULLIVAN, Greenlawn, N. Y.; NORA BELLE SUMBEY, Black Mountain, N. C.; CHARLES LENARD TAYLOR, Detroit, Mich.; JAMES HUGH THOMAS, Greensboro, N. C.; VIRGINIA THOMAS, Summerfield, N. C.; EDITH THOMASON, Kannapolis, N. C.

Fourth row:

CLARK WALTER TOOLE, Jacksonville, Fla.; BRYANT TRIPP, Bethel, N. C.; MILDRED FRANCES TROXLER, Elon College, N. C.; IRVEN TROXLER, Burlington, N. C.; HELEN GOFF TRUITT, Burlington, N. C.; MARY LOUISE TUTTLE, Winston-Salem, N. C.



FRESHMEN

First row, left to right:

PIERCE TILLMAN UTSEY, Charleston, S. C.; ARNOLD ROBERT VISOKEY, Bellevue, Pa.; AGNES RUTH WALKER, Burlington, N. C.; FLORENCE KERON WALKER, Burlington, N. C.; MARGARET SUE WALKER, Mebane, N. C.; MARJORIE WALL, Winston-Salem, N. C.; LAVERN WARD, Cedar Grove, N. C.

Second row:

EDWARD RUDOLPH WARREN, Watsaw, N. C.; BLANCHARD KING WATTS, Peachland, N. C.; EDWIN WATTS, Peachland, N. C.; PEARL WYNICK, Burlington, N. C.; RICHARD MILLER WEATHERLY, Greensboro, N. C.; ALDINE WEBB, Pinetops, N. C.; GERALDINE WEBB, Pinetops, N. C.

Third row:

EDNA WEEKS, Tarboro, N. C.; JOE FAIRY WHITAKER, Bennettsville, S. C.; ATLAS THOMAS WHITE, Ellettsville, N. C.; WILLIAM WHITE, Siler City, N. C.; LILLIAN FRANCES WHITE, Ellettsville, N. C.; BERNICE DAVE WHITESSELL, Elon College, N. C.; EVON WICKER, Burlington, N. C.

Fourth row:

BILLY POOLE WILKINS, Norfolk, Va.; ROBERT OSCAR WILKINS, JR., Burlington, N. C.; MARY F. WILLIAMSON, Burlington, N. C.; ROBERT NEEL WINGARD, Washington, D. C.; CASSIE WRAY, Elon College, N. C.; STANLEY JOSEPH YONKOSKI, Johnson City, N. Y.





ACTIVITIES

THE SENATE



DUANE VORE
President of the Student Body

SENATE

Curtis Jones
President
James Rogers
Henry B. Wise
Claude Lawrence
Jack Shoffner
Duane Vore
Charles Donato
Jack Basnight
Rianaldo D'Antonio
Silvio Caruso
Wallace Kernodle
Joel Day

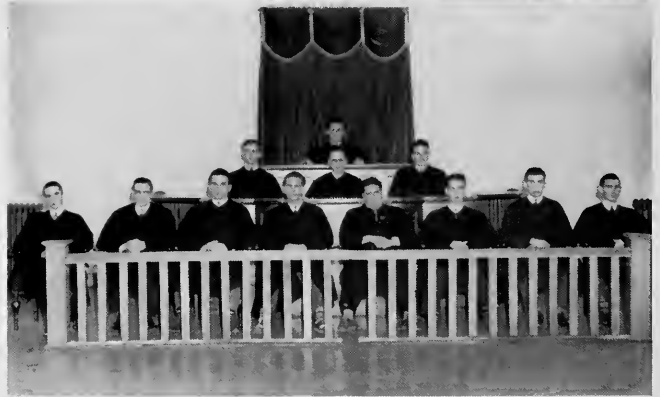

COUNCIL

Frances Bean
President
Mary Helen Chason
Mary Lewis Walker
Dorothy Warren
Mary Mendenhall
Ida Mae Piland
Margaret Pennington
Margaret Carroll
Jewel Kerns



AND COUNCIL

SENATE

The Senate is composed of representatives elected from each of the four classes and each of the boys' dormitories, and serves as the governing body of the men students of the campus. In regular session it reviews offender of college rules, determines punishment and imposes fines. It is succeeded in authority only by the Administration.

COUNCIL

Like the Senate, the Council is composed of representatives elected from each of the four classes, and from each hall of the girls' dormitories. It is the governing body of all the girls who live on the campus and of the Day Students while they are on campus. Its authority is succeeded only by the Administration. In conjunction with the Dean of Women, it reviews cases of offenders of college rules and regulations and administers fines and punishment. The Council has proved a most effective means of student government for the girls of the college.

STUDENT CHRISTIAN ASSOCIATION



SENIOR
CABINET



FRESHMAN
CABINET

Officers

FLORINE RAY

President

JAMES ROGERS

Vice President

HALL BROOKS

Secretary-Treasurer

HENRY WISE

Supervisor of the Freshman Cabinet

DR. D. J. BOWDEN

Faculty Adviser

SENIOR CABINET

The Senior Cabinet is composed of the officers of the Student Christian Association and of chairmen and members of the various committees of the Association. Its functions are to direct Christian activities of the student body, to conduct Morning Watch and Vespers, to plan socials for the students, and to sponsor special gifts and services at holiday seasons. Under the direction of the president, Florine Ray, the Senior Cabinet has done commendable work throughout the year.

THE FRESHMAN CABINET

The Freshman Cabinet is chosen by the Senior Cabinet from the outstanding members of the Freshmen Class to serve on their standing committees, and to promote the work of the Association among the Freshman group. It elects its own officers and committeemen. This auxiliary cabinet has proved itself invaluable in assisting the Senior Cabinet and in promoting the work of the Association.

PHI-PSI-CLI

JUNE LEATH
Editor

MARTIN NOON
Business Manager



First row: Martin Noon, June Leath
Second row: Vernon Hayden, Virginia Fowler, Bill Reid, Alma Coneby, Betty Hoyt

THE GOLDEN ANNIVERSARY EDITION OF PHI-PSI-CLI

The PHI-PSI-CLI, college year book published by the Senior Class, was under the direction of June Leath, Editor, Martin Moon, Business Manager, and Dr. Fletcher Collins, Jr., Faculty Adviser. The staff included Moses Crutchfield, Photographer and Sports Editor; Virginia Fowler, Society Editor; Bill Reid, Art Editor; Vernon Hayden, Snapshot Editor; Charles Parker, Junior Editor, and Alma Coneby and Betty Hoyt, typists.

In conjunction with the program planned by the Administration, the 1940 Edition has as its theme the Golden Anniversary of the College, and presents along with campus activities of this year a history of Elon College during the fifty years since its founding.

MAROON AND GOLD

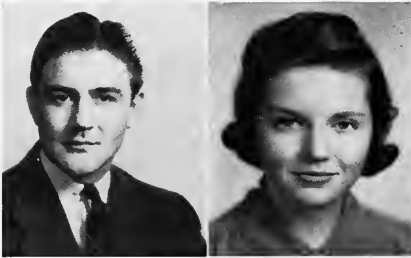

WESLEY HOLLAND
Editor

JUNE LEATH
Co-Editor



EDITORIAL AND BUSINESS STAFF

Best known of the three campus publications is the college paper, *The Maroon and Gold*, which is published biweekly. Elon's newspaper is unique among school papers in the state because all the work, with the exception of linotyping, is done on the campus by students. The business staff as well as the editorial staff is composed of members of the regular course in Journalism, and the editor is elected from the Senior Class by the entire student group. Dr. Collins, teacher of the Journalism class, is Faculty Adviser of the publication.

All phases of campus activity are presented through editorials, feature articles, news stories of current events, records of athletic and academic contests, and such regular columns as *Rambling*, *Inquiring Reporter*, *Snip and Snoop*, and music, library and movie previews.

COLONNADES

The Colonnades is the student literary publication edited by members of the Modern Literature class, and published once each semester. Dr. Collins, instructor of the Modern Literature course, is Faculty Adviser to the group. Under his direction, the best contributions in essays, poetry, short stories and plays written by the group are selected for publication in the magazine. Students outside the group are privileged to contribute original compositions to the publication.

The Colonnades, like the *Maroon and Gold*, is printed on the campus on the college press by members of the staff. Page layouts, illustrations, cover designs, and binding are all planned and supervised by the group.

Though the *Colonnades* is comparatively young, it has already become traditional, and students eagerly await each issue of the magazine.

FLETCHER COLLINS, JR.
Faculty Adviser



THE COLONNADES STAFF

BAND AND CHOIR

BAND



CHOIR



The College Band is directed by Howard Brown, Student Director, and led by Ed Roberson and Evelyn Lilley, Drum Major and Majorette. All students are eligible to participate in the band, which plays for varsity athletic contests, special campus functions and regularly scheduled concerts.

Under the baton of director Stuart Pratt, the Choir has done outstanding work this year. Special concerts at holidays, music for church and chapel services, concert tours and radio concerts have made up their program of activities. Thomas Edwards, tenor; Kenneth Utt, bass; James Holton, baritone; Hannah Hobby, contralto, and Mrs. Thomas Edwards, alto; are regular soloists. Fletcher Moore at the organ console and Helen Boone and Margaret Felton at the pianos are accompanists for the group.

ORCHESTRA



LOUIE HUBBARD and THE COLLEGIATES

The Collegiates, student orchestra, directed by Louie Hubbard, plays for social functions on the campus and elsewhere throughout the state. The players are selected for their musical ability and love of modern music. Fred Gilliam is vocalist for the orchestra. The Collegiates have received much praise for their smooth performances and are fast becoming known as one of the best college orchestras in this section.

The Collegiates are entirely a student organization and are not connected with the regular music department of the college.

LOUIE HUBBARD, *Director*
Saxophone and Clarinet

HOWARD BROWN
Saxophone and Clarinet

BILLY White
Saxophone and Clarinet

GEORGE BULLARD
Piano

BOB TRUITT
Drums

BUDDY HAYDEN
Trombone

FARVIS HERRING
Trombone

BEN STEVERSON
Trumpet

JIMMIE HAMRICK
Trumpet

JOHN POLLARD
Bass

FRED GILLIAM
Vocalist

DR. JOHNSON



Officers

First row:
Kenneth Utt, *President*; Bibb Hilliard, *Vice President*; Nathan Cooper, *Secretary*; Richard Divers, *Treasurer*;
Henry B. Wise, *Critic*; A. T. West, *Sponsor*.

Second row:
Henry Capillary, Robert Johnson, Charles Jones, James Rogers, Freddy Tysor, Dwight Gentry.

Third row:
Jack May, Jimmie McDade, Charles Parker, R. D. Apple, Louis Adair, John Bruce Bell.

Fourth row:
Harold Maxwell, Clifton Michael, Tom Bass, George Bullard, James Darden, Gordon Hatchell.

Fifth row:
Raleigh Luter, George Mallard, Lloyd Old, Amos Phillips, Joel Scott, Emory Sellers.

LITERARY SOCIETY

Taking up the work of the former Literary Societies which were dissolved with the advent of fraternities on the campus, the Dr. Johnson Literary Society has carried on in praiseworthy fashion their program of activities.

The Society holds weekly meetings in the Society Hall at which time they conduct a business meeting in parliamentary order and programs of various types. Debates, orations, discussions of current events and plays constitute a large part of these programs. Outstanding in their activities for this year was the Oratorical Contest held in the spring. This year the contest was held in the Society Hall April 24. Harold Maxwell, using as his subject "Propaganda," was awarded a gold key for the first prize. Second prize was won by Kenneth Utt, who used as his topic "Save Our Democracy." Third prize went to John Hall who spoke on "Our Economic System." The fourth prize was awarded Richard Divers for his oration, "Crime." The second, third and fourth prizes were cash awards. Jim Ferris, Joel Scott, Charles Jones and Bill Hilliard received honorable mention for their speeches.

Members acclaimed this the most successful contest ever staged by the Society and are confident that it has laid the foundation for bigger and better ones in following years.

Judges for the Oratorical Contest were Professors Barney, Sprague and French, all of the college faculty.

At the beginning of the second semester the members entertained at their annual banquet for graduating members of the Society, and special guests.

PANVIO LITERARY SOCIETY

MARY WALKER
President First Semester

MARY LOU HAYES
President Second Semester



Walker
Hayes



Bean
Womble
Eaves
Holmes
Martin



Newton
Pennington
Wright
Dobbs
Felton



Frazier
Henry
Hunter
Kerns
Lilley



Brown
Clodfelter
Copeland
Houser
Johnson



Mendenhall
Rimmer
Shephard
Tuttle
Ward

The Panvio Literary, companion organization to the Dr. Johnson Literary Society, operates on much the same plan as their brother organization. Regular meetings featuring programs of varying nature, business sessions and socials are included in their activities.

The youngest of the campus clubs, the Panvio Society has made rapid progress in the two years since its establishment, and shows great promise of becoming one of the most influential groups on the campus.

HOUSEHOLD ARTS CLUB

One of the oldest non-sorority clubs for girls on the campus is the Household Arts Club. Its membership is drawn from the Home Economics majors and other students interested in the type of work it promotes. Although its chief function is to discuss problems in the field of Home Economics and to promote interest in this subject, it stages many social affairs during the school year, ranging from formal costume teas to roast-your-own-weiner picnics.

In addition to their regular club work, the members of the Household Arts Club plan and serve banquets for many campus organizations throughout the year, sent contestants to the annual fashion show held at State College, Raleigh, N. C. each year, and entertain the Board of Trustees at the spring meeting of the Board.

Officers of the group are: Ida Mae Piland, President; Elmer Williams, Vice President; Hazel McIntyre, Secretary-Treasurer; and Miss Lida Muse, Faculty Sponsor. Other members are Jane Byrd, Sara Corbitt, Mary Lee Dameron, Minnie Bell Frye, Levene Holmes, Jewel Kerns, Helen Long, Pansy Miller, Mildred Shook, Nora Sunny, Agnes Walker, Ellen Womble and Elizabeth Manchester.





Typing Laboratory

THE COMMERCIAL CLUB

The Commercial Club is one of the most active departmental clubs on the campus. It was organized soon after the business administration work was added to the school curriculum, and has to its credit a record of worthwhile activities throughout its history. Programs other than those relating to the business field are often given at their regular meetings, and several events are sponsored during the year.

During the spring the club visits many business firms in neighboring cities to get first-hand information on office management and secretarial practice. In addition to these trips, motion pictures of the more prominent industries and topics of interest to business students are shown. Prominent business and professional leaders are brought to the campus for lectures to the entire student body under their sponsorship.

CLUB

Officers

DOROTHY CHASE
President

MARGARET PENNINGTON
Vice President

MARY RUTH McDADE
Secretary

JULIA ELLEN FESHWATER
Treasurer

Members

Marguerite Alexander
Frances Anderson
Ruth Anderson
Anne Bailey
Edna Barrier
Betty Bauknecht
Loretta Bauknecht
Louise Bingham
Joyce Black
Christine Bradshaw
Laura Sue Brooks
Ann Cresswell
Nan Daughtrey
Ann Eshelman
Christine Firebaugh
Doris Fonville
Sara Forlines
Caroline Harrell
Jarvis Herring
Sara Huffines

Nina Jones
Ester Ruth Kelley
Mary Elizabeth Kimery
Imogene Lackey
Sylvester Mallard
Delia Mashburn
Martha Massey
Billy McAdams
Jane Moize
Opal Moore
Norma Morris
Ann Newman
Virginia Oakley
Charles Parker
Mildred Pharis
Sara Phillips
Lillian Rascoe
Marcella Rawls
Helen Rhodes

Clell Riggs
Austin Ross
Lurlene Ross
Magenta Rountree
Helen Rumley
Frances Seymour
Juanita Seymour
Edna Somers
William Somers
Virginia Thomas
Edith Thomason
Louise Tuttle
Margie Wall
LaVerne Ward
Pearl Waynich
Edna Weeks
Louise Wilson
Mary Frances Williamson
Cassie Wray
Clarence Wyrick



Members of the Commercial Club receiving instruction in filing.

THE FINE ARTS CLUB



Students in the regular art courses offered by the Fine Arts Department and others especially interested in art work comprise the membership of this club. Of their many activities during the year, the Open House and Exhibit, a regular part of the commencement program each year, is outstanding.

Commercial printing, water colors, portrait painting, tapestry work and china painting are featured in club work and draw many members to the group from outside the school. The club visits galleries, private exhibits and exhibits at nearby schools whenever possible.

Several members of the group have won recognition for their work in art circles throughout the state, and the club is considered one of the most prominent in this section.

Officers of the group are: Margaret Miller, *President*; Dorothy Warren, *Vice President*; Raleigh Luter, *Secretary*; Camille Kivette, *Treasurer*; and Miss Lila Newman, *Faculty Adviser*.

MINISTERIAL ASSOCIATION

To promote interest in religious work and to bring in closer relationship the students specializing in this field is the dual purpose of the Ministerial Association. It is one of the best known organizations on the campus with a reputation for smoothness and harmony in its work, its participation in school activities and the outstanding personalities of its membership.

Many members of the Ministerial Association hold positions as regular pastors for country churches in nearby communities and all are frequently selected to lead special services of a religious nature in these and other churches. Outstanding in their work as a club is the organization of training groups and youth forums in churches which did not have groups of this type for their younger members.

Nathan Cooper, *President*; Jimmie McDade, *Vice President*; and Ann Eshelman, *Secretary-Treasurer* are officers of the Association. Members for the year 1939-40 are: Ellis Clark, Charles Coble, Byran Gregory, Johnson Griffin, Hoyt Lindley, Weldon Madrey, Daulton Moore, Elizabeth Newton, Amos Phillips, Kenneth Register, Edward Robertson, Holt Ross, Joel Scott, Isaac Terrell, Cecil Thomas, Kenneth Utt, Duane Vore, J. H. Waugh and Henry Wise. Dr. Bowden and Dr. French are faculty members of the group.



"E" MEN'S CLUB



First row: Castura, Rumley, Wilkinson, Clayton, Lea, Hardison, Pittman, Tysor, Yonkosky, Piberg, Boone, Daher, Manzi, Palantonio.

Second row: Craft, Clayton, Abernethy, Progar, Gardner, Donato, Moss, Hopkins, Fones, Bryan, Maynor, Tomanchek, Zywith, Magnatta.

Third row: Whitley, Apple, Laws, Pearce, Potter, Saecker, Shaw, Askew, Hobson, Causey, Longest, Fuller, Showfety, Cessna.

A block "E," an interest in athletics and a desire to be identified with others who have won their letters through varsity sports or as managers of teams are the primary requisites for membership in the "E" Men's Club. The group now numbers forty-five, and is stronger than it has ever been in the past. Lloyd Whitley, *President*, and Genie Malbon, *Secretary-Treasurer*, have led the "E" Men through a successful year, and have done much to increase the prestige of the club. Club members can be easily identified by their maroon sweaters with the gold block letters.

Special privileges in the election of captains of the varsity teams are given those who have won their "E" in that particular sport, and letter men are usually selected to head the teams.

DAY STUDENT ASSOCIATION

Regular and special students who reside off the college campus are eligible for membership in the Day Student Association. This organization has done much to strengthen the ties between campus and day students, by sponsoring social events both on the campus and in Burlington. It sends representatives to the Council and Senate, acting as the governing unit of all Day Students while they are on the campus. Wallace Kernodle heads the group as *President* and is assisted in his duties by Fred Lowe, *Vice President*; Virginia Crawford, *Secretary*; and H. M. Austin, *Treasurer*.

For the first time in their history, the Day Student Association sponsored a Students' College Day for the seniors in all the high schools throughout Alamance County.

Members of the Association acted as guides to show the guests about the campus. All departments of the college were visited. Students of the Physics staged an Open House in their honor, showing some of the humorous tricks as well as the practical side of the science. Miss Newman received in the Art department for an exhibit of student work, and Professor and Mrs. Howell, assisted by Miss Davis, conducted the seniors through the Business department.

To climax the day, pictures of campus life were shown in Whitley and members of the Home Economics department entertained the visitors at a tea.

The Association has planned to make Students' College Day a part of their regular program in the future.



THE ELON COLLEGE PLAYERS



Scenes from the play, "You Can't Take It With You," presented by the Elon College Players with Delta Psi Omega in the Little Chapel Theatre, March 12 and 14, 1940.

EVELYN LILLEY
President

ELIZABETH ARMFIELD
Vice President

JUNE LEATH
Secretary-Treasurer

DR. FLETCHER COLLINS, JR.
Adviser

The Elon College Players have had a large share in building the interest in dramatics which is traditional on the campus. During the year they present one-act plays of various types and some original plays. Their major production of the year, a popular three-act play, is staged in the early spring. For the 1940 production, "You Can't Take It With You," current hit of the New York stage and screen by George Kaufman and Moss Hart, was staged.

Membership in the club is not limited, and all students interested in any phase of dramatics may become members of the Elon College Players.

Members

| | |
|------------------|-------------------|
| Howard Brown | Jane Keane |
| Frances Cochrane | Harold Maxwell |
| Kent Dennon | Millard McDade |
| Richard Divers | Mary Mendenhall |
| Dorothy Edwards | Virginia Neal |
| Margaret Felton | Amos Phillips |
| Dwight Gentry | Mary Pritchette |
| John Hall | Lucille Rimmer |
| Angie Henry | James Rogers |
| Bill Hilliard | Edward Shaw |
| Violet Hoffman | John Westmoreland |
| Luvenc Holmes | Clark Toole |
| Marjorie Hunter | Elizabeth Newton |
| Charles Jones | Robert Schultz |
| | Marjorie Wall |



FRATERNITIES

PAN-HELLENIC COUNCIL



LINCOLN MANZI
President

CURTIS JONES
Α Η Δ

RALEIGH KING
Σ Φ Β

GLADYS WRIGHT
Η Κ Τ

ESTELLE FREELAND
Β Ο Β

EUGENE MALBON
Ι Τ Κ

MARY LOU HAYES
Τ Ζ Φ

IDA MAE PILAND
Δ Υ Κ

DUANE VORE
Κ Ψ Ν

PAN-HELLENIC COUNCIL

With the passing of the three well known Literary Societies from the campus, fraternities, sororities and the Pan-Hellenic Council assumed the lead in campus social activities and since that time have become outstanding in college life. Friendly rivalry has existed since their organization, but the entire group, through the Pan-Hellenic Council, has worked together for mutual good.

The Council was organized in 1930. Its members are delegates from each of the eight fraternal groups on the campus, and its function is that of governing the fraternities and sororities, of strengthening the bonds between them, of promoting a higher social element on the campus and of sponsoring social functions during the school year.

New members are pledged to the social groups twice during the school year. Bid Night, climaxing the Rush Season sponsored by the Council, is a gala occasion for each of the fraternities and sororities, and all campus activities are centered about "The Greeks." Following Bid Night initiation of new pledges attracts student attention and furnished fun for Greeks and non-Greeks alike.

Monthly parties held in the gym are under the supervision of the Pan-Hellenic Council, with the brother-sister fraternity and sorority sponsoring one party in turn. Music, entertainment and refreshments are planned, and each tries to make their party the most memorable one of the series.

All in all, the Pan-Hellenic Council with its fraternity and sorority membership fill a very important place in campus life. Though primarily social, they participate in intramural sports, academic contests and regular extra curricular activities of all kinds.



SIGMA PHI BETA

Organized 1918

SENIORS

| | |
|-----------------|-----------------|
| Allan Askew | Charlie Pittman |
| Hall Brooks | Charles Rawls |
| Raleigh King | Bill Reid |
| L. W. McFarland | Azriah Thompson |
| Freddy Tysor | |

JUNIORS

| | |
|------------------|--------------------|
| Wallace Kernodle | John Henry Pearce |
| Fred Lowe | Wellington Saecker |
| Jack Wilkinson | |

SOPHOMORES

| | |
|----------------|---------------|
| Steve Allison | Bill Looney |
| H. M. Austin | Lincoln Manzi |
| Jack Boone | Bill O'Connor |
| Curry Bryan | Edward Shaw |
| Charlie Donato | Ben Stevenson |

FRESHMEN

| | |
|-------------|---------------|
| Kent Dennon | Billy Johnson |
|-------------|---------------|

DR. D. J. BOWDEN
Sponsor



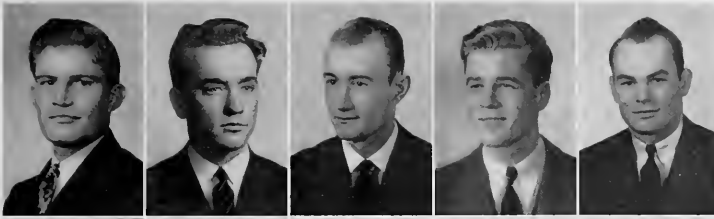

Allan Askev
Hall Brooks
Raleigh King
L. W. McFarland
Charlie Pittman

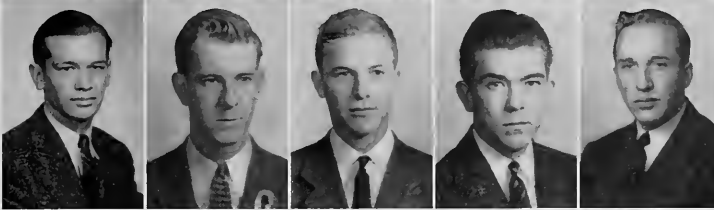

Charles Rawls
Bill Reid
Freddy Tysor
Wallace Kernodle
Fred Lowe



John Henry Pearce
Wellington Saecker
Jack Wilkinson
Steve Allison
H. M. Austin



Jack Boone
Curry Bryan
Charles Donato
Bill Looney
Lincoln Manzi

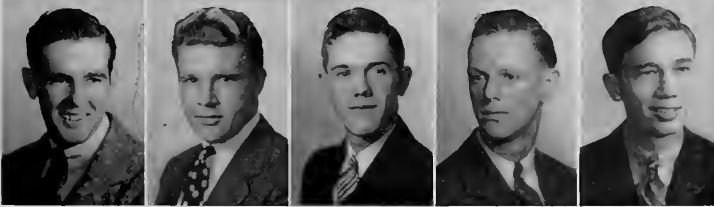

Bill O'Connor
Edward Shaw
Ben Stevenson
Kent Dennon
Billy Johnson

Σ Φ Β

Come and sing all you Sigma Phi men,
Come and give a rousing cheer
Join our line as we march along so fine
We've the hearts that have no fear.
Left and right, we're the boys of Sigma Phi
We will march in bold array
So everybody shout and sing
For this is old Sigma Phi day.

Cheer for old Sigma Phi.
Sigma Phi must win.
Fight to the finish, never give in. Rah! Rah
Rah!
All do your best boys,
She'll do the rest boys.
Fight, fight for Sigma Phi.



DELTA UPSILON KAPPA

Organized 1918

SENIORS

| | |
|----------------|-----------------|
| June Leath | Margaret Miller |
| Dorothy Warren | Ida Mae Piland |

JUNIORS

| | |
|---------------|-----------------|
| Mary Claytor | Dorothy Edwards |
| Evelyn Holmes | |

SOPHOMORES

| | |
|------------------|--------------------|
| Margaret Carroll | Hope Patterson |
| Sara Forlines | Marcella Rawls |
| Virginia Fowler | Helen Schwob |
| Mary Ruth McDade | Lila Budd Stephens |
| June Murphy | Nell Tingen |

FRESHMEN

| | |
|-------------------|-------------------|
| Jane Byrd | Jane Keane |
| Marjorie Copeland | Mildred Shepherd |
| Dorothy Galloway | Eloise Stephenson |

Mrs. HORACE HENDRICKSON
Sponsor





June Leath
 Margaret Miller
 Ida Mae Piland
 Dorothy Warren
 Mary Claytor



Dorothy Edwards
 Evelyn Holmes
 Margaret Carroll
 Sara Forlines
 Virginia Fowler



Mary Ruth McDade
 June Murphy
 Hope Patterson
 Marcella Rawls
 Helen Schwob



Lila Budd Stephens
 Nell Tingen
 Jane Byrd
 Marjorie Copeland
 Dorothy Galloway



Jane Keane
 Mildred Shepherd
 Eloise Stephenson

Δ Y K

So here's a little song for Delta U,
 Real womanhood, thoughtful and good.
 A song to keep us smiling and be glad
 For all our yesterdays we've had.
 Our dreams and our ideals
 Will lead us
 On to our gold
 Firm in purpose and soul.
 Come on and yell it,
 For we can tell it,
 Delta, Delta, U.

So, let us ever sing for Delta U,
 As on we go, hearts ever true,
 A word of courage giving
 And a smile the while,
 Cheering us on.
 Our cares and our troubles
 Will soon fade away
 From day to day
 Come Sisters join us,
 Sing ever with us
 Delta, Delta, U.



KAPPA PSI NU

Organized 1920

SENIORS

DeRoy Fonville
Dewey Hooper

Carl Jones
Duane Vore

JUNIORS

Howard Brown
Nathan Cooper
Clayton Fulcher

James Hanrick
Cephus Hook
Kenneth Register

Robert Truitt

SOPHOMORES

John Bell
Fred Gilliam
James Heritage

John Pollard
Royal Spence
Kenneth Utt

John Walker

FRESHMEN

George Bullard
James Darden

Robert Lee
Walter Mallard

Edwin Watts

DR. L. C. DICKINSON
Sponsor





Dewey Hooper
 Carl Jones
 Duane Vore
 Howard Brown

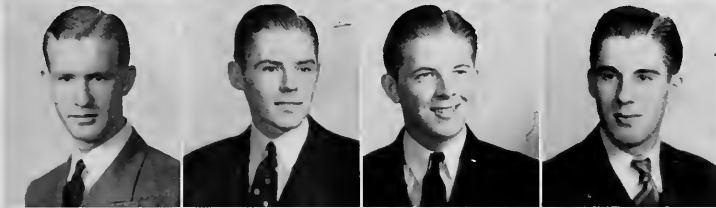

Nathan Cooper
 Clayton Fulcher
 James Hamrick
 Cephus Hook



Robert Truitt
 Kenneth Register
 John Bell
 Fred Gilliam



James Heritage
 Royal Spence
 Kenneth Utt
 John Walker



George Bullard
 James Darden
 Robert Lee
 Walter Mallard

K Ψ N

Builders of students who serve and obey
 How we admire you we never can say,
 Good is your influence and pure is our love,
 Surely your guidance must come from above.

Now let us sing to the Gold and the Blue
 O how we love, dear Kappa Psi Nu!
 Love you, serve you, sing praises true
 We have the spirit of Kappa Psi Nu.



TAU ZETA PHI

Organized 1920

SENIORS

Mary Helen Chason
Edna Fitch

Mary Lou Hayes
Florine Ray

JUNIORS

Helen Boone
Christine Eaves
Irene Hook
Roberta Martin

Margaret Nash
Elizabeth Newton
Helen Pace
Margaret Pennington
Mary Walker

SOPHOMORES

Joyce Black
Margaret Felton

Frances Seymour
Jewel Kerns

FRESHMEN

Rena Black
Helen Clodfelter

Levene Holmes
Betsy Russell

Mrs. OMA JOHNSON
Sponsor





Mary Helen Chason
 Edna Fitch
 Mary Lou Hayes
 Florine Ray

Helen Boone
 Christine Eaves
 Irene Hook
 Roberta Martin

Margaret Nash
 Elizabeth Newton
 Helen Pace
 Margaret Pennington

Mary Walker
 Joyce Black
 Margaret Felton
 Jewel Kerns

Frances Seymour
 Rena Black
 Helen Clodfelter
 Levene Holmes
 Betsy Russell

T Z Φ

We are the girls so wholehearted, loyal,
 Toiling and striving, aiming so high!
 Working and planning with purposes royal
 We are the girls of the Tau Zeta Phi.

We are a sisterhood, born of endeavor,
 Child of a dream, but dream from the sky.
 Heart with heart beating in unison ever,
 We are the girls of the Tau Zeta Phi!



ALPHA PI DELTA

Organized 1936

SENIORS

| | |
|-----------------|------------------|
| Jack Basnight | Curtis Jones |
| Nelson Blue | Stafford Peebles |
| Griffin Holland | James Rogers |
| Jack Shoffner | |

JUNIORS

| | |
|-------------------|---------------|
| Harry Bauknecht | Grayson Inman |
| Moses Crutchfield | Roger Inman |
| Jack Foushee | Sidney Krukin |
| Claude Lawrence | |

SOPHOMORES

| | |
|---------------|-----------------|
| Boyd Clapp | Jack Gardner |
| Maurice Craft | Hubbard Laws |
| James Coleman | Douglas Moss |
| Glen Ford | Douglas Russell |

FRESHMEN

| | |
|--------------|----------------|
| Thomas White | Robert Wingard |
| Thomas Wolfe | |

DR. HANS HIRSCH
Sponsor



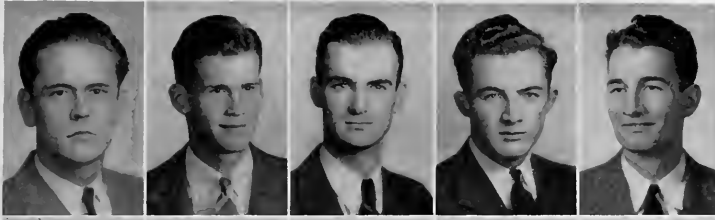

Jack Basnight
 Nelson Blue
 Griffin Holland
 Curtis Jones
 Claude Lawrence

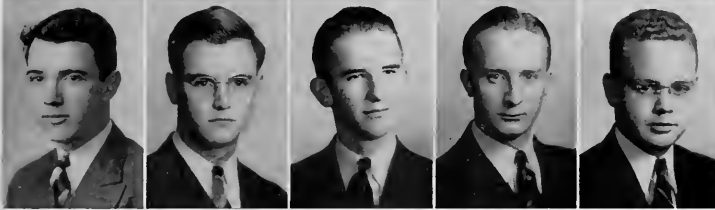

Stafford Peebles
 James Rogers
 Jack Shoffner
 Harry Bauknecht
 Moses Crutchfield



Jack Foushee
 Grayson Inman
 Roger Inman
 Sidney Krukin
 Boyd Clapp



James Coleman
 Maurice Craft
 Glen Ford
 Jack Gardner
 Hubbard Laws



Douglas Moss
 James White
 Robert Wingard

Α Π Δ

Strike up a song, boys, for Alpha Pi
 Behold your colors streaming o'er you
 Crimson and gold are here to ever guide you
 on your way.
 Let every spirit be set aflame,

Let every voice resound together,
 Alpha Pi, Hail!
 Shout, shout, shout, shout,
 Shout fraternal loyalty.



PI KAPPA TAU

Organized 1924

SENIORS

Ethel Booker

JUNIORS

Shirley Powell
Lucille Somers

Inez Triplett
Gladys Wright

SOPHOMORES

Sara Corbitt
Anna Marie Eshelman
Frances Frazier
Angie Henry
Mary Hiatt

Dorothy McGougan
Pansy Miller
Virginia Neal
Velma Triplett
Elmer Williams

Louise Wilson

FRESHMEN

Mary Deane Brown
Hannah Hobby

Amerith Nichols
Virginia Oakley

MISS LIDA MUSE
Sponsor



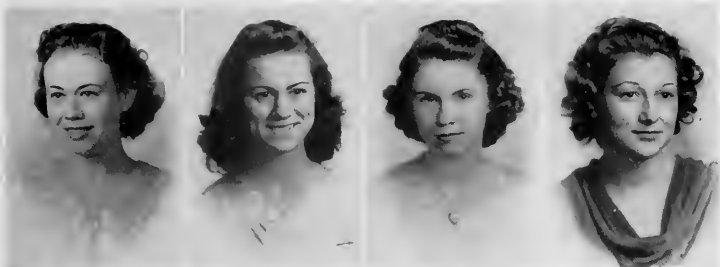

Shirley Powell
 Lucille Somers
 Gladys Wright
 Sara Corbitt



Anna Eshelman
 Frances Frazier
 Angie Henry
 Mary Hiatt



Dorothy McGougan
 Pansy Miller
 Virginia Neal
 Elmer Williams



Louise Wilson
 Mary Deane Brown
 Hannah Hobby
 Virginia Oakley

Π Κ Τ

We praise thee Pi Kappa Tau,
 We reverence thy name,
 And all through the years still
 Our love is the same.
 To thy banner we'll be loyal,
 As thy colors alight,
 And shine forth in beauty—
 The Black and the White.

Inspired by thy motto,
 We bend at thy shrine,
 And humbly beseech thee
 To bestow truth divine.
 Then back to thy pleadings,
 Thy children we are—
 Obedient and faithful
 To Pi Kappa Tau.



IOTA TAU KAPPA

Organized 1927

SENIORS

James Fritts
Andrew Fuller
Joe Hardison
Wesley Holland

Kenneth Huffines
Eugene Malbon
John Puglisi
Lloyd Whitley

JUNIORS

Donald Born
Silvio Caruso

Garland Causey
Joel Day

SOPHOMORES

John Barney
Holt Briggs
David Corey
Bernard Daher

W. L. Hobson
W. O. Maynor
Edward Sauer
Preston Towns

FRESHMEN

Seymour Goldblum

Charles Taylor
Stanley Yankowski

PROFESSOR JAMES H. STEWART
Sponsor





James Fritts
Andrew Fuller
Joe Hardison
Wesley Holland



Kenneth Huffines
Eugene Malbon
John Puglisi
Lloyd Whitley



Silvio Caruso
Garland Causey
Joel Day
John Barney

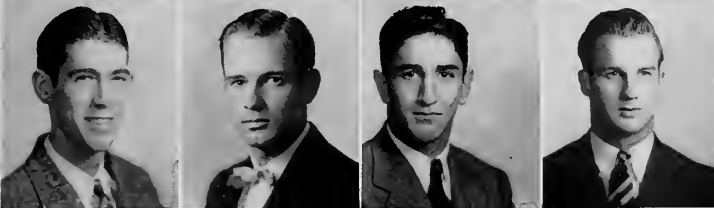

Holt Briggs
David Corey
Bernard Daher
W. L. Hobson



W. O. Maynor
Seymour Goldblum
Charles Taylor
Stanley Yonkosky

I T K

I T K boys are the finest
You'll find in the Old North State today.
Their bonds of friendship ne'er be broken
As through this world they wind their way.
But yet, whatever be life's fortune,
Our trust in God shall ever stay.
Those dear old friends won't be forgotten
By the boys of the I T K.

When our college days are over,
And in this world we take our stand,
Our colors red and black shall conquer
And wave throughout this mighty land.

But yet, whate'er befalls a brother
The red and black shall ever be
A friend to those who need befriending
With love and loyalty.

Chorus

Cheer boys for the I T K
They'll help you in every way.
They'll do their best for you.
You'll find them staunch and true.
So do your best boys in every way
Rah, Rah for the I T K.



BETA OMICRON BETA

Organized 1920

SENIORS

Frances Bean

Anneta Smith

JUNIORS

Frances Cochrane

Estelle Freeland

SOPHOMORES

Elizabeth Armfield

Alma Coneby

Edna Barrier

Dedie Dixon

Dorothy Chase

Betty Hoyt

Hazel Dobbs

FRESHMEN

Mary Mendenhall

Ruth McPherson

Lillian White

MRS. THOMAS EDWARDS

Sponsor





Frances Bean
 Frances Cochran
 Estelle Freeland

Elizabeth Armfield
 Edna Barrier
 Dorothy Chase

Alma Conely
 Dedie Dixon
 Hazel Dobbs

Betty Hoyt
 Mary Mendenhall
 Lillian White

B O B

So here's to B O B
 With love and loyalty
 We'll ever be true
 To the white and the blue
 Wherever we go.

We'll hold her standards high
 And praise her to the sky.
 To her we will cater,
 Beta Omicron Beta,
 The finest that you'll ever know.

DELTA PSI OMEGA

National Honorary Dramatic Fraternity

ELON CHAPTER

CHAPTER GRANTED 1935

Officers

DUANE VORE, *President*

FLORINE RAY, *Secretary-Treasurer*

JUNE LEATH, *Vice President*

FLETCHER COLLINS, JR., *Faculty Adviser*

Members

Howard Brown

Evelyn Lilley

J. C. Coble

John Allan May

Richard Divers

Millard McDade

Anna Marie Eshelman

Virginia Neal

Jack Foushee

James Rogers

Dwight Gentry

Edward F. Shaw

Angie Henry

Robert Truitt

William N. Hilliard

Kenneth Utt

Louis E. Hubbard, Jr.

Mary Lewis Walker

Marjorie Hunter

John Westmoreland

Charles Jones

Honorary Members

Mrs. Fletcher Collins, Jr.

PI GAMMA MU

National Honorary Social Science Fraternity

ORGANIZED 1924

NORTH CAROLINA ALPHA CHAPTER

Officers

JUNE LEATH, *President*

VIOLET HOFFMAN, *Secretary-Treasurer*

GRIFFIN HOLLAND, *Vice President*

ALONZO L. HOOK, *Faculty Adviser*

Members

Frances Bean

Catherine Lawson

Joe Blanks

Fred Lowe

Dr. D. J. Bowden

Roberta Martin

Hall Brooks

L. W. McFarland

Howard Brown

Elizabeth Newton

Henry Capillary

Martin Noon

Mary Claytor

Charles Parker

Albert Coble

Margaret Pennington

George D. Colclough

James Rogers

Moses Crutchfield

Dr. Merton French

Christine Eaves

Mary Lou Hayes

Edna Fiteh

Cephus Hook

Sam B. Foushee

Irene Hook

Allan Isley

Ross Smith

Carl Jones

William Stewart

Curtis Jones

Earl Taylor

Wallace Kernodle

Virginia Walker



REMEMBER THE NIGHT?



Editor's Note:

These pictures are not identified. . . . We haven't the slightest idea where they were made or who held the camera. If you know anything about them please tell O'Kelly. . . . Although he was in on the affairs he can't remember very much campus and couldn't find his way back about it; they tell us that he left the campus and couldn't find his way back. . . .

We hear that everybody had fun, tho. . . .



FEATURES



MRS. JOHN A. LEATH
Sponsor Editor Phi-Psi-Cli



MR. M. N. NOON
Sponsor Business Manager Phi-Psi-Cli



MISS ANN NEWMAN
Sponsor Maroon and Gold

S O R S

MRS. L. W. McFARLAND
Sponsor Senior Class



MRS. A. A. CRUTCHFIELD
Sponsor Junior Class



MISS JANE LEE KEANE
Sponsor Freshman Class





MAY QUEEN 1940

MISS EDNA FITCH



SENIOR ATTENDANTS

Florine Ray

Mary Helen Chason

June Leath

Ida Mae Piland

PASSING IN REVIEW . . .

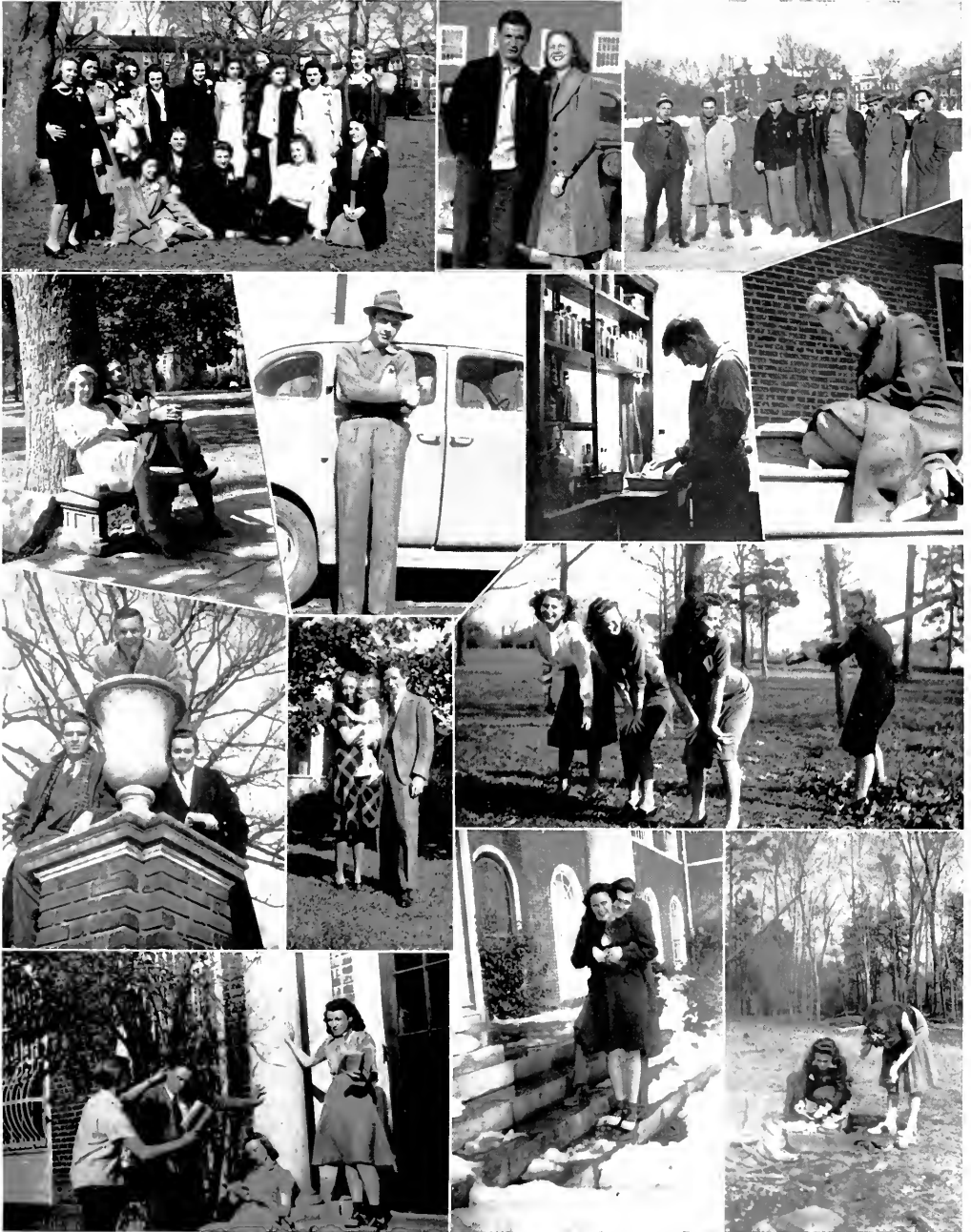

Just the crew, happy to have their picture taken . . . Hold your man. Rhodes . . . Home Address: Elon Drug . . . And then it was spring and the sun was shining . . . Altamahaw Cassanova . . . Dewey takes time out to work . . . Posed with book and studious look especially for Phi-Psi-Cli . . . He's way up thar . . . Have we been missing something? . . . Hit 'em again, Harder! . . . "You must know your lines when you come to rehearsal"; and they did . . . How to hold your own, by Pretty-Boy-Camera-Breaker McFarland . . . No onions, but plenty of slaw and mustard, please.

INFORMALLY YOURS . . .

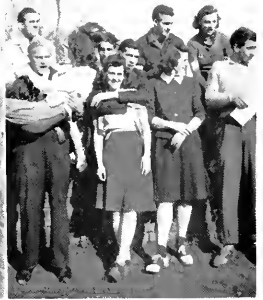

Spring footballers posin' . . . Heave, Ho! . . . Mary's up in arms . . . And all this to no avail . . . There were four perty gals . . . Open your little boo ith, Mary . . . tombstone pose . . . No, we aren't cold, br-r-r . . . possibilities for a tooth paste ad . . . Adieu, with gusto . . . Ladies' Hall pride and joy . . . Look what we can do after ten easy lessons with Chas. Atlas . . . Jimsey plows through . . . Old rocking chair's got 'em.

IT WAS LOTS OF FUN...



Freshman brain trust . . . turn about is fair play, Mose . . . Believe it or not—Alison . . . Hobby, give the ladies a lift . . . Gr-r-r . . . Pittman scores again . . . First one to lose step carries the drum . . . Old Pals from way back . . . Sh—— . . . Taking good care of Mrs. Wise's little Henry . . . Next year's Ed in the middle . . . Getting your ammunition ready for the next sucker, eh? . . . Louie and the hoys ready for a trip in "THE" stationwagon; hope you get there safely . . . Old Pals take gals . . . Miss Lilley, if you please. And she can make the thing work . . . Stone wins the white sweater mid thunderous applause.

HOW WELL WE REMEMBER . . .



Just to prove that some beautiful girls study . . . Up and over . . . Miss North Carolina and escort . . . just two of our little boys . . . Molly can pick 'em . . . Shame! On the porch in your pajamas . . . Let Jim see, Wes . . . Those Publishing House boys will be exhibitionists . . . Lazy Bones . . . Little Willie spins another of his famous yarns . . . Pull him up, Frances . . . And there he goes, racing down the field with the opposition closing in! . . . Peg stoops to roll her own . . . Only Krukin could catch fish here . . . Perfect balance. P. S. She fell just after the camera clicked.



ATHLETICS



BOONE—Back



PITTMAN—Back



DONATO—Tackle



PALANTONIO—Guard



ASKIN—Back

By games won and lost, the 1939 football season was one of the worst for Elon in several years. However, the statistics of five games won and five games lost do not reveal the entire story of the record of this squad coached by Horace Hendrickson for the third year, and assisted by Joe Brunansky.

Although prospects were bright at the beginning of the season with 14 lettermen back, injuries to key men and other things prevented the Christians from ever reaching their full strength. Then again, two of the losses were to teams completely out of class with anything Elon has played within the past several years. Incidentally both losses were by identical margins, 34 to 0. Wake Forest, victor by this score in the opener, was one of the south's strongest clubs. Catholic University received a bid to the Sun bowl and there played a scoreless tie with Arizona State Teachers College.

Another loss was a 7 to 6 defeat by Appalachian in one of the fiercest battles of the year even though the Mountaineers were heavily favored. Lenoir Rhyne scored a 10 to 0 upset victory over the Christians when they were perhaps at their weakest. A fast stepping La Salle team completely outplayed a partially demoralized team to win, 32 to 6.

On the credit side of the ledger, Elon beat a previously undefeated Catawba eleven 7 to 0 in one of the North State conference's biggest upsets of the year.

All in all the year might be termed successful if obstacles placed in the way of victory are considered.

Prospects are fairly bright for the coming year. Three men were lost by graduation, Captain Art Lea, a fighting little end, James Fritts, 200 pound guard, and Charlie Pittman, who proved that the old saying "They can't comeback" is wrong by sparking the Christians



HENDRICKSON
Head Coach

FOOT



HOPKINS—End



WILKINSON—Center



CASTURA—Back



CAUSEY—Tackle



TOMANCHEK—Back



SHAW—Tackle



BRYAN—Guard



SHOWFETY—Guard



FRITTS—Guard

during the latter half of the year after injuries had kept him on the bench for practically three and a half years. Pittman was high scorer for the year with 47 points.

A brief summary of each game follows:

WAKE FOREST, 34; ELON, 0

For three quarters a solid Elon forward wall backed up by a fine defensive backfield held a Wake Forest running attack, which at the end of the season proved to be one of the best in the nation, at bay.

The halftime score was 6 to 0 and the three quarter margin was 14 to 0, surprising the so-called experts who had predicted a runaway. However, lack of reserves on Elon's part and a continuous stream of substitutes by the foe caused the Elons to wilt in the last quarter, and the Deacons, with John Polanski leading, tallied 20 points. Curry Bryan, guard, Garland Causey, tackle, Charles Donato, guard, Wellington Saecker, end, and Jack Boone, in the backfield, played the biggest part in stopping Mayberry, Gallovich, Polanski, Edwards and others, but they were unable to hold up without relief. The game was played in Greensboro's Memorial Stadium.

ELON, 19; HIGH POINT, 0

Elon copped its first North State conference victory of the year with Joe Golombek and Lee Fones pacing the Christians to the victory over High Point. Golombek tallied twice and Fones once. Captain Lea, Bryan, Donato and Causey along with Captain-elect Saecker played well in the line, often stopping a threatening Panther running attack. The game was played at High Point.



Captain ART LEA—End

BALL



FONES—Back



SAECKER—End



YONKOSKY—Back



MAGNATTA—Back

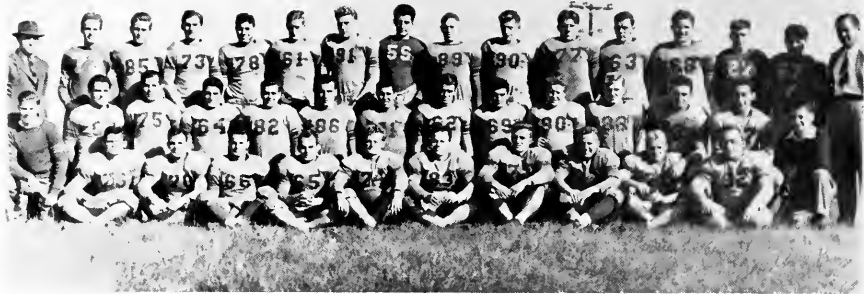

SQUAD

LA SALLE, 32; ELON, 6

A dazzling running attack in the last half baffled the Christians in this game as the Philadelphia club trounced Elon 32 to 6 at Burlington. The brilliant running of Paul Prettyman, La Salle halfback, was a feature of the game. Elon's score came in the second quarter when Bernie Daher passed to John Henry Pearce for the touchdown. Jack Boone, Captain Art Lea and Wellington Saecker did a great job defensively, but it wasn't enough.

CATHOLIC U., 34; ELON, 0

A stubborn Elon defense made the Cardinals of Catholic U. extend themselves for every touchdown

as the Christians bowed to a superior eleven in Washington, D. C. Power was the key of the Catholic attack, and Elon, with injuries throughout the club, was unable to hold the powerful running attack of one of the east's outstanding teams in check. At one time the passing combination of Daher to Pearce advanced the ball to the five-yard marker, but two passes failed.

LENOIR RHYNE, 10; ELON, 0

Breaks truly decided this contest, Elon outplayed their North State conference foe throughout, but fumbles proved disastrous. A miscue set the stage for a Lenoir Rhyne field goal early in the game, and then later another one enabled a foe to grab the ball as it bounced off an Elon backfield man and run for a touchdown. Elon's offense functioned very well except near the goal line. The game was played again in Hickory.

ELON, 14; NAVAL APPRENTICE, 0

For the first time of the season, the Christians



RUMLEY
Manager

CLAYTOR
Asst. Manager

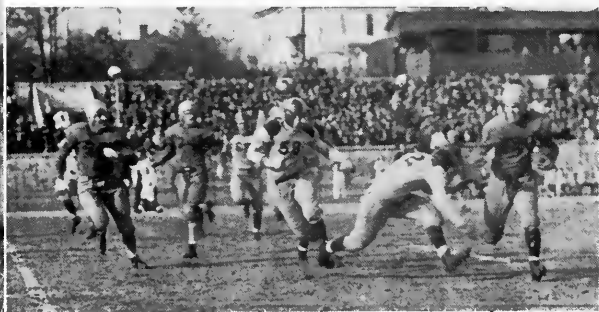

GUILFORD GAME



BRUNANSKY
Asst. Coach

really showed a little power in downing Apprentice 14 to 0, although Charlie Pittman did have to do about all the ball carrying himself. Pittman, running at fullback, pierced the Shipbuilders' line time and again and finally scored both touchdowns. His work along with that of Jack Boone was a feature of the game at Newport News, Va.

APPALACHIAN, 7; ELON, 6

These two fierce North State conference rivals reversed the score of the year before as Elon was eliminated from the loop race in Greensboro. A versatile Mountaineer running attack with Ernie Safrit, Bob Broome and Henderson Baker alternating paced the Boone Boys to the triumph. Despite the fact that Elon was kept on the defensive the greater part of this battle of mud, the Appalachians got within scoring distance only twice, the time they did tally and then one time when Wellington Saecker blocked an attempted field goal. Jack Boone's kicking kept the Christians out of several spots and Charlie Pittman and Lee Fones kept Elon in the ball game with their running. Curry Bryan, at guard, and Garland Causey, at tackle, were again line standouts.

ELON, 7; CATAWBA, 0

Substitute center Hubbard Law's recovery of a Catawba fumble in the first period on the foe's 18-yard stripe set the stage for Elon to score an upset victory over the Indians at Salisbury. In seven tries Charlie Pittman cracked the line for the score and Causey placekicked the extra point. For the remainder of the game, the Elons kept their foe in the hole and turned in one of the best games of the year.

ELON, 52; WESTERN CAROLINA, 0

With Lee Fones setting the pace with three touchdowns, two of them on runs of over 60 yards, the Christians routed their North State conference rivals at Burlington. Jack Boone added two more touchdowns, and Charlie Pittman, Joe Tomanehek and Joe Hopkins one each. Pittman scored three of the points after touchdowns and Fones one. Practically the entire Elon squad saw action and from the start had little trouble in trampling the Catamounts who were no match in size or power.

ELON, 28; GUILFORD, 8

Elon concluded its season with a 28 to 8 triumph over a stubborn Quaker eleven in Greensboro's Memorial stadium. Throughout the Guilford team put up a stubborn fight but the outcome was never in doubt. Charlie Pittman, in the backfield, and Captain Art Lea and James Fritts in the line brought their careers to a close with outstanding exhibitions.



VARSITY TEAM

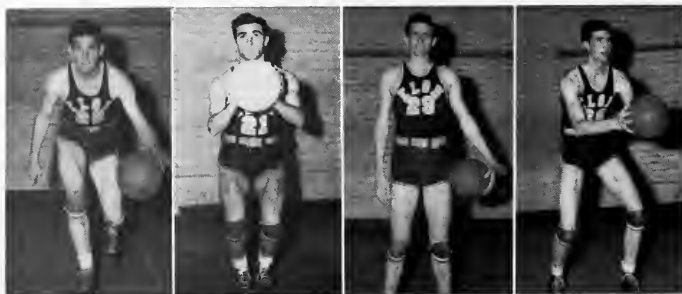

GARDNER

MANZI

PEARCE

TOWNES

Elon's 1939-40 basketball team, composed mainly of sophomores, compiled a remarkable record for the season and attained recognition as one of the outstanding cage clubs in North Carolina.

Out of a 22-game schedule, the Christians won 19 and were undefeated on their home floor. Elon outscored its opponents by a large margin, 1,056 to 624 points for foes.

The high scoring accomplishments of the Christians who averaged nearly 50 points per game for the season were led by Captain Lloyd Whitley and Jack Gardner, two forwards who were admittedly one of the most outstanding combinations in the south. Whitley tallied 214 points while Gardner scored 202. Besides their ability in hitting the basket, these two boys were invaluable with their floor play. Both were placed on the all-North State conference team at the end of the season.

John Henry Pearce, lanky junior from Suffolk, Va., took care of the pivot post while Lincoln Manzi and W. I. Hobson, a couple of flashy sophomores, handled the guard positions. Max Zyvith, Ed Potter, Ray Cessna, and Douglas Moss won letters as reserves.

Elon won 14 consecutive contests before being upset in the North State race by a fighting Catawba club at Salisbury. After seeing Appalachian run away with the game at Boone, the Christians got revenge here but saw Western Carolina do the same thing. Elon finished second to Appalachian in the North State conference race.

Within the conference, Elon started off with a bang, encountering little opposition until the middle of the season. The first North State clash was with Guilford on the Quaker's home court. The Christians had little trouble winning this one by a 59 to 20 score as the first team sat on the bench all but about five minutes.

Lenoir Rhyne gave the Cannonade a few anxious moments at Hickory, but Captain Whitley, Gardner and the rest came through with a 46 to 34 triumph. Later on the Elon court, the Bears battled Elon to a 13 to 13 tie at the half, but during the final 20 minutes, Whitley, Gardner, and Manzi went wild to roll up a final 51 to 19 margin of victory. Whitley had 13 points in the last half of this clash for one of his biggest scoring spurges of the year.

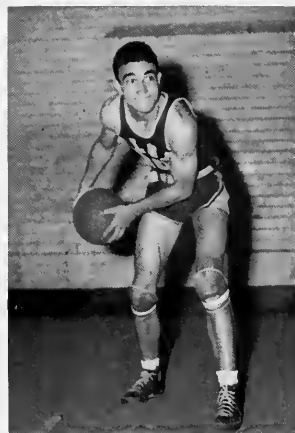

LLOYD WHITLEY
Captain

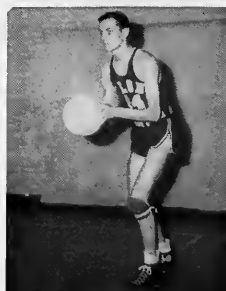

CESSNA

BASKET



HOBSON



KUGHN



POTTER



ZYVITH



MAYNOR
Manager



MOSS

With Whitley, Gardner and Pearce leading, the Christians had little trouble in doubling the score on Western Carolina, 58 to 26. This game gave little indication of the 50 to 48 defeat which the Catamounts were to pin on the high riding quintet later in the season.

A two-game series with Atlantic Christian at Wilson was little more than a workout for the Elons who won by 62 to 25 and 54 to 23 scores. The second team saw a great deal of action in these two tilts.

Then came the first of the two clashes with High Point, Elon's greatest rival on the court. Strangely enough, this game had little of the competition which usually characterizes these contests. Elon played its greatest game of the year to more than double the score, winning 40 to 19. Elon was superb: the passing was accurate, few shots were missed and the backboard was all Elon's at both ends of the floor. The sharp-shooting Panthers managed to get 12 points in the first half, but they counted only seven in the last half as Elon turned in one of its greatest defensive performances. Whitley was high scorer with 12 points.

Truly great in the High Point game, Elon dropped to the other extreme in the next game. For the first time, the Christians knew defeat. Catawba, taking advantage of an off night for their foe, romped off with a 29 to 22 triumph. Whitley and Gardner, usually high scorers, could not find the basket and were held to low scores on the Salisbury court.

However, Elon got its revenge by taking the Indians into camp here by a 43 to 39 margin. Guilford again fell victim, this time by a 69 to 31 score as the second string did most of the playing. In the return contest with High Point, the Christians barely managed to edge out a 40 to 39 win on the strength of Gardner's 20 points.

For the second time in the season Elon lost as Appalachian copped a 60 to 41 victory at Boone in a well played game. However, the Christians again sought, and found, revenge, beating the Mountaineers, 24 to 22 on the home court. The season ended with the 50 to 48 defeat at Western Carolina.

BALL



SCRIMMAGE

Results for the year follow:

| <i>Elon</i> | <i>Opponents</i> | <i>Score</i> | <i>Elon</i> | <i>Opponents</i> | <i>Score</i> |
|-------------|---------------------------|--------------|-------------|--------------------------|--------------|
| 55 | Louisburg | 21 | 54 | Atlantic Christian | 23 |
| 37 | Morris Harvey | 14 | 40 | High Point | 19 |
| 72 | Wake Forest Old Men | 32 | 58 | Miami | 30 |
| 59 | Guilford | 20 | 41 | Appalaehian | 60 |
| 47 | Bearded Wizards | 37 | 43 | Catawba | 39 |
| 39 | Naval Apprentice | 31 | 24 | Appalaehian | 22 |
| 54 | Randolph-Macon | 30 | 69 | Guilford | 31 |
| 46 | Lenoir Rhyne | 34 | 40 | High Point | 39 |
| 51 | Lenoir Rhyne | 19 | 22 | Catawba | 29 |
| 56 | Western Carolina | 28 | 48 | Western Carolina | 50 |
| 62 | Atlantic Christian | 25 | | | |



VARSITY SQUAD



FONES

HOBSON

YONKOSKY

POTTER

DAHER

ABERNATHY

A team that ranked with the best in North Carolina, of this part of the nation, represented Elon on the baseball diamond during the spring of 1940.

A bunch of sophomores and freshmen with only a sprinkling of juniors and seniors sewed up the North State conference with little trouble.

At the time it was necessary to write this summary in time for PHU-PSI-CLU to go to press, the Christians had played and won 18 ball games, a phenomenal record. Sports writers over the State were giving recognition to Elon, praising its record which ranks with the best ever made at this institution.

Of the 18 contests, 12 were North State conference clashes. Only three loop games remained on the schedule, thus making it impossible for any other club to claim any share of the title.

Although the wide swath which Coach Horace Hendrickson's nine cut through North State opposition was notable, the victories which drew most recognition were those over Cornell, ranking nine of the East, and Wake Forest, Big Five and Southern Conference leaders.

Early in the season Elon nosed out the Cornells 2 to 1 in one of the best played contests of the year. Roland Longest, relying on control and craftiness, hurled the victory.

Given the place of the underdogs, the Christians romped over Wake Forest unmercifully for an 18 to 9 triumph, thus definitely stamping themselves as North Carolina's No. 1 club. Longest again received credit for the win although Lefty Tal Abernethy finished the clash.

Power and pitching as well as general all around good baseball playing was the secret of the success of the Elon's. Practically the entire starting lineup slugged the ball for better than .300 averages, Sophomore Jack Gardner leading with a mark of better than .400. Helping out Gardner who pat-

trolled centerfield were Stan Yonkosky, a freshman with an average of better than .380, and Co-captain Joe Hardison, one of the two seniors on the club. Hardison also hit above the select .300 mark. LeRoy Fones, a junior, alternated at times in the outfield. His average was also high.

The infield, made up mostly of players converted from other positions, rounded into a smooth working unit before the end of the season. Emo Showfety at first looked good afield and provided the slugging punch needed by any good club. W. L. Hobson at second was easily within the .300 class and his fielding was excellent. Freshman Johnny Clayton won plaudits from sports writers and fans alike for his work at shortstop. He was recognized as the finest fielding shortstop in the state and his .380 average at the plate showed no signs of weakness. Sophomore Bernie Daher at third filled in a big hole in fine style and his .325 mark left no room for complaint.

Behind the plate, Coach Hendrickson had his biggest worry: the problem was not where to find a catcher, but which one of three to use. Al Progar, a sophomore, Ed Potter, a junior, and Joe Tomanehek, a freshman, all were first class receivers.

The pitching staff, like the catching corps, was well rounded. Co-Captain Andy Fuller and Long-



PROGAR

SHOWFETY

GARDNER

BASEBALL

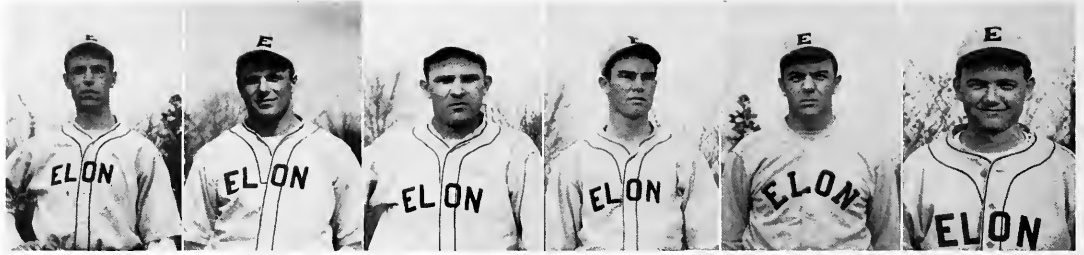

LONGEST

CASTURA

TOMANCHEK

CRAFT

ASKEW

CLAYTON



FULLER

Co-Captains

HARDISON

The schedule and scores follow:

| | | | |
|------|----|--------------------|---|
| Elon | 5 | Louisburg | 2 |
| Elon | 13 | Springfield | 4 |
| Elon | 7 | East Carolina | 1 |
| Elon | 4 | Colby | 3 |
| Elon | 7 | Guilford | 1 |
| Elon | 2 | Cornell | 1 |
| Elon | 15 | Atlantic Christian | 1 |
| Elon | 14 | Atlantic Christian | 5 |
| Elon | 12 | High Point | 6 |
| Elon | 2 | Lenoir Rhyne | 0 |
| Elon | 18 | Wake Forest | 9 |
| Elon | 7 | Guilford | 2 |
| Elon | 9 | Appalachian | 6 |
| Elon | 5 | Lenoir Rhyne | 4 |
| Elon | 9 | Lenoir Rhyne | 6 |
| Elon | 15 | Catawba | 1 |
| Elon | 14 | Catawba | 2 |
| Elon | 16 | Guilford | 8 |

est, a couple of righthanders, provided the experience. Abernethy, a sophomore, filled the spot as a lefthander, and Molly Craft and R. D. Apple, righthanders, did their share in contributing to Elon's great record.



SQUAD

TENNIS



MALBON

LIGHTBOURNE

CESSNA

WHITLEY

JOHNSON



CHARLES PITTMAN
Captain



KENNETH UTT
Manager

Elon's tennis team of 1940 apparently was headed for little above an average season at the time PHU-PSI-CLU went to press. The team compiled a very good record in North State conference play, but performances against outside clubs were not always up to par.

Charlie Pittman handled the No. 1 spot, Gene Malbon, James Lightbourne, Lloyd Whitley, Ray Cessna and William Johnston made up the rest of the team.



THE 1940 SQUAD

GIRL'S ATHLETICS

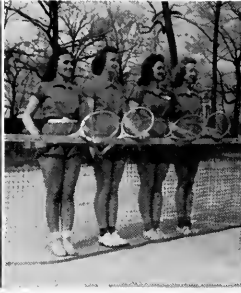

General Director
MRS. HORACE HENDRICKSON

Student Coach
EVELYN HOLMES

Pianist
MARGARET FELTON

General Assistants
Estelle Freeland
Lila Budd Stephens
Mary Claytor



GYM CLASS

GIRL'S ATHLETICS

Under the supervision of Mrs. Horace Hendrickson, General Director, and her assistant, Miss Evelyn Holmes, Student Coach, girls athletics have assumed an important place in campus activities this year. Tournament titles are hotly contested and much interest in all phases of their program are attracting more students.

The sports activities for girls are entirely intramural, but much rivalry accompanies each contest because of the club, class, and dormitory teams participating. Tennis, basketball, volleyball, softball, archery, hiking, folk and rhythm dancing and regular gymnasium work form the larger part of the scheduled activities for the group. Fundamentals for beginners, lessons in technique for advanced students, and methods in directing athletics for girls are taught throughout the year.

The outstanding event of the year for students participating in girls athletics was the production of "Hansel and Gretel" for the 1940 May Day Celebration. Advanced students arranged and directed the dance routines, designed the costumes and scenery, and arranged the pageantry for the program. The regular classes made the costumes, arranged the scenery and were members of the dance chorus. This was the first program of its kind to be presented as part of the May Day activities, and the entire department deserves congratulations for its work.



SOFT BALL

The staff wishes to express its appreciation to Mr. Charles Lee Smith, Jr., of Edwards & Broughton Co., Raleigh, N. C.; Mr. Fred E. Gerberding of Bush-Krebs, Incorporated, Louisville, Ky.; Mrs. Frances Hatcher of Pearsall Studios, Roanoke, Va.; Mr. William C. Livingston, Jr.; Miss Dorothy Warren, Dr. J. U. Newman, Miss Ruth Wicker, Dr. D. J. Bowden and Professor A. L. Hook for their valuable assistance in helping us produce this 1940 Edition of the

PHI-PSI-CLL.

