

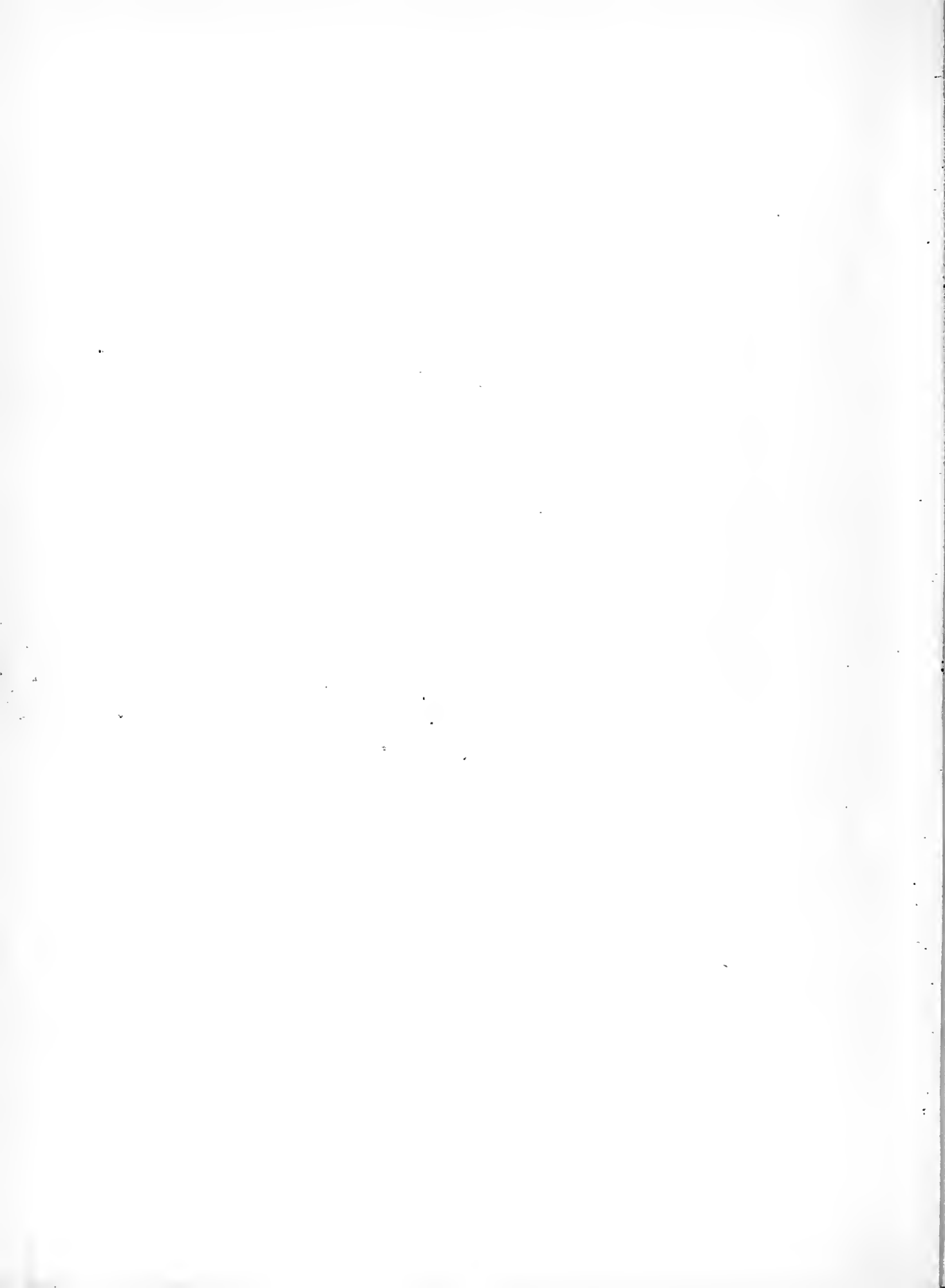

The PHOENIX

OF NINETEEN FIFTY



Digitized by the Internet Archive
in 2010 with funding from
Lyrasis Members and Sloan Foundation

<http://www.archive.org/details/phoenix1950cumb>



The

PRESENTS CUMBERLAND UNI
IN FOUR ACTS

CLASSES • FEATURES • ORGANIZATIONS

AUDREY BRADSHAW • EDITOR
ALFRED ADAMS • BUS. MGR.

Phoenix

ACT I

ACT II

ACT III

ACT IV

UNIVERSITY

INTRAMURALS



RAYMOND L. ROGERS..... President ALVIN H. HOPSON..... Vice President
 HARRY PHILLIPS..... Secretary

Left to Right

FRED S. POWELL..... Nashville, Tennessee
 T. J. McADOO..... Lebanon, Tennessee
 J. HAROLD STEPHENS..... Nashville, Tennessee
 G. ALEN WEST..... Nashville, Tennessee
 E. L. SMOTHERS..... McMinnville, Tennessee
 CLYDE BRYAN..... Gallatin, Tennessee
 RAYMOND L. ROGERS..... Nashville, Tennessee

HARRY PHILLIPS..... Nashville, Tennessee
 HOWARD L. SMITH..... Clarksville, Tennessee
 H. G. KIRKSEY..... Murfreesboro, Tennessee
 C. H. MOORE..... Clarksville, Tennessee
 R. N. OWEN..... Clarksville, Tennessee
 MRS. JOHN COTTRELL
 Secretary to the University President

Not Pictured

E. B. HUGHES..... Lebanon, Tennessee
 MRS. L. M. SHORT..... Brownsville, Tennessee
 LUTHER J. THOMPSON..... Springfield, Tennessee
 ALBERT GORE..... Carthage, Tennessee
 ALVIN H. HOPSON..... Lebanon, Tennessee
 MERRILL D. MOORE..... Nashville, Tennessee
 JOHN OMAN, JR..... Nashville, Tennessee
 W. H. TURNER..... Carthage, Tennessee

L. S. SEDBERRY..... Nashville, Tennessee
 W. L. STIGLER..... Nashville, Tennessee
 ROBERT CULVER..... Knoxville, Tennessee
 MANEY JARMAN..... Nashville, Tennessee
 MRS. J. E. LAMBDIN..... Nashville, Tennessee
 JACK MASSEY..... Nashville, Tennessee
 ANDREW TANNER..... Nashville, Tennessee

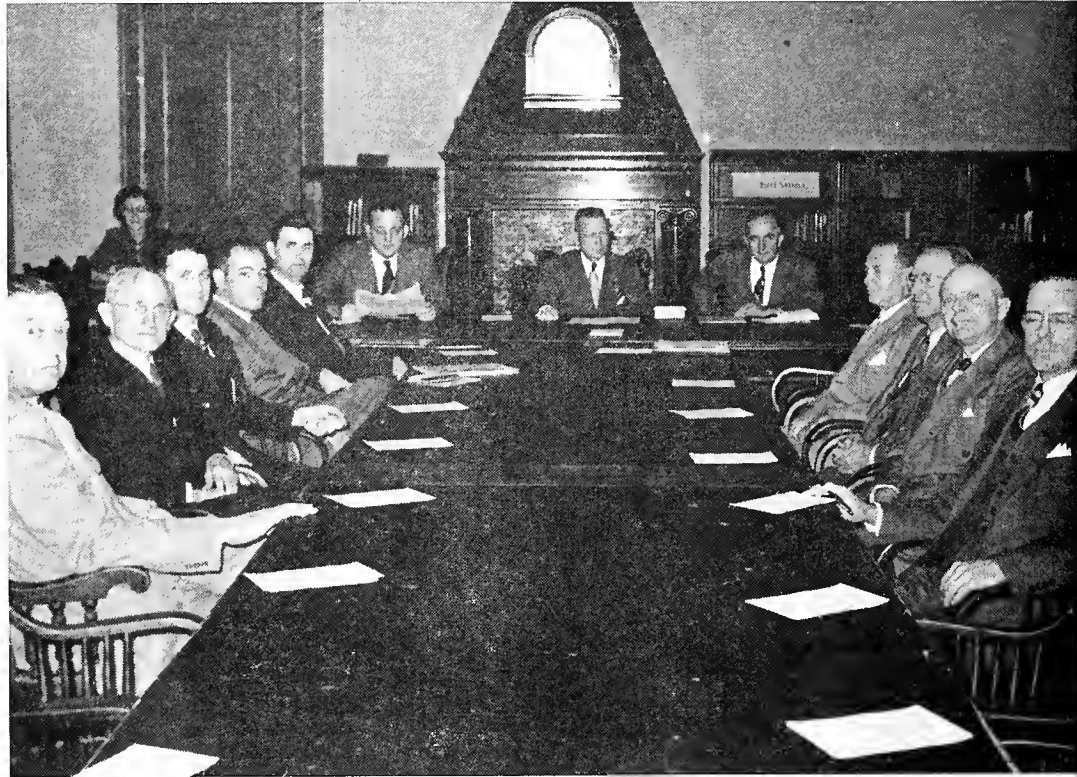

BOARD OF TRUSTEES

The PRODUCERS

The DIRECTORS

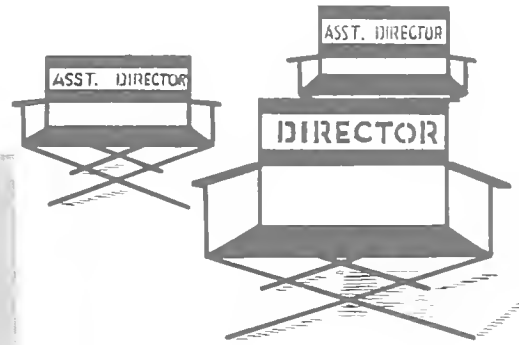

W. EDWIN RICHARDSON

President of the University

A.B., Mississippi College; Th.M.,
Ph.D., Southern Baptist Theological
Seminary; D.D., Cumberland Univer-
sity.

H. CARL WITHERINGTON

Dean of the College of Arts and
Sciences

Ph.B., A.M., Ph.D., The University
of Chicago.

SAM B. GILREATH

Acting Dean of the School of Law
.L.L.B., Cumberland University.





First Rows:

ALFRED THOMPSON ADAMS, Assistant Professor of Law; B.S., Vanderbilt University; LL.B., Vanderbilt University.

DOROTHY M. ALLEN, Instructor in Home Economics; B.S., Alabama Polytechnic Institute; Graduate Credit, W.M.U. Training School.

BERNARD B. BAILEY, Professor of Law; A.B., Ouachita College; A.M., The University of Chicago; J.D., The University of Chicago.

GUY H. BIGGS, Professor of Education and Acting Chairman, Division of Social Sciences; A.B., Concord College; A.M., West Virginia University; Ed.D., University of Texas.

DOROTHY MAE BLAKELEY, Assistant Professor of Music and Acting Chairman, Division of Fine Arts; B.M., M.M., American Conservatory of Music; Additional Graduate Credit, DePaul University.

GWENDOLYN F. CALDWELL, Assistant Professor of Modern Languages; A.B., Winthrop College; A.M., University of North Carolina.

VIRGINIA M. CHANEY, Associate Professor of English and Acting Chairman, Division of Language and Literature; A.B., A.M., Western Kentucky State Teachers College; Additional Graduate Credit, George Peabody College.

RAYMOND A. COPPENGER, Associate Professor of Philosophy and Religion; A.B., Mercer University; Th.M., Southern Baptist Theological Seminary; Additional Graduate Credit, University of Edinburgh.

NETTIE GWENDOLYN DILLARD, Librarian, General Library; A.B., Tennessee College for Women; E.S. in U.S., George Peabody College.

CLARA ANIE DYER, Associate Professor of Speech; B.Exp., B.O., Wesleyan College of Expression; A.B., Nebraska Wesleyan University; A.M., The University

of Chicago; Additional Graduate Credit, Northwestern University and The University of Chicago.

NANCY FRANKS GOODALL, Assistant Professor of Music; A.B., Shorter College; Graduate Credit, University of Michigan, American Art School of Fontainebleau, France, and Conservatory of Geneva, Switzerland.

SAM B. GILREATH, Prof. of Law, LL.B., Cumberland University.

SARA HARDISON, Librarian, School of Law; LL.B., Cumberland University.

DEE W. HARPER, Assistant Professor of Sociology; B.S.A., Ed.M., The University of Georgia; Additional Graduate Credit, The University of Georgia and George Peabody College.

MRS. MARY MILLER HENRY, Special Instructor in Spanish; A.B., Brenau College.

Second Rows:

WALTER H. KRUSCHWITZ, Associate Professor of Physics; A.B., Taylor University; A.M., Vanderbilt University; Additional Graduate Credit, Vanderbilt University.

DIXON LANIER MERRITT, Special Lecturer in Journalism; George Peabody College; Former Associate Editor, "The Outlook."

SEWELL S. MOORE, Assistant Professor of Political Science; A.B., A.M., George Peabody College; Additional Graduate Credit, George Peabody College.

ROBBIE LEE MORRIS, Associate Professor of Mathematics; A.B., B.S., A.M., University of Missouri.

JULIA SPENCER OWENS, Associate Professor of Latin; A.B., Oklahoma Baptist University; A.M., George Peabody College; Additional Graduate Credit, George Peabody College, Vanderbilt University, Uni-

In THE SPOTLIGHT

In THE SPOTLIGHT



versity of Michigan, and the American Academy in Rome.

MARY JOSEPHINE PITCOCK, Associate Professor of Business; A.B., Vanderbilt University; A.M., George Peabody College.

W. EDWIN RICHARDSON, Professor of Religion and Chairman, Division of Religion and Philosophy; A.B., Mississippi College; Th.M., Ph.D., Southern Baptist Theological Seminary; D.D., Cumberland University.

JOSEPH G. ROYE, Associate Professor of Psychology; A.B., Northeastern State College (Oklahoma); M.S., Oklahoma A. and M. College; Additional Graduate Credit, Oklahoma A. and M. College.

JAMES WILLIAM SHAW, Associate Professor of Biology; A.B., Carson-Newman College; A.M., George Peabody College.

WILLIS A. SHOTWELL, Associate Professor of Religion; A.B., Marshall College; Th.M., Th.D., Southern Baptist Theological Seminary.

WILLIAM L. SNYDER, Assistant Professor of Law; A.B., Lincoln Memorial University; LL.B., University of Tennessee; LL.M., Duke University.

JOHN ALBERT SOUTHERN, Professor of Chemistry and Chairman, Division of Science and Mathematics; B.S., Furman University; M.S., Vanderbilt University; Ph.D., University of North Carolina.

RUFUS B. SPAIN, Associate Professor of History; A.B., Mississippi College; A.M., Vanderbilt University; Additional Graduate Credit, Vanderbilt University.

WILLIAM H. STANFORD, JR., Assistant Professor of Law; A.B., LL.B., Mercer University; LL.M., Duke University.

CARL ELBERT TODD, Assistant Professor of English; B.S., Clemson A. and M. College; A.M., George Peabody College; Additional Graduate Credit, George Peabody College.

Third Rows:

BURTON WILSON, Instructor in Music.

H. CARL WITHERINGTON, Professor of Education; Ph.B., A.M., Ph.D., The University of Chicago.

IMOGENE BRADLEY, Secretary to Business Manager; A.B., Cumberland University.

MRS. H. H. BRADSHAW, Dietitian.

JOHN L. COTTRELL, Business Manager.

ANN DWYER, Nurse.

MRS. GEORGE GIFFORD, Dean of Women; A.B., Judson College, Georgia.

JOE BLACK HAYES, Coach and Director of Physical Education and Manager of Intra-Mural Athletics; B.S., University of Tennessee; Graduate Credit, University of Tennessee and George Peabody College.

JOHN HUGHES, Bookkeeper and Cashier; B.S., Commerce, Bowling Green College of Commerce.

MRS. T. F. INGRAM, Bookstore Manager.

MRS. WILLIAM C. IRONS, Alumni Secretary.

CECIL S. NELSON, Maintenance Engineer.

W. A. WATKINS, Assistant Superintendent of Buildings and Grounds.

ROBERT A. WINIFREE, Superintendent of Grounds and Buildings.

MRS. MARY WITT, Secretary to Registrar.

MRS. MARY BENNETT (Not Pictured), Special Instructor in Home Economics; B.S., Oklahoma A. and M. College.

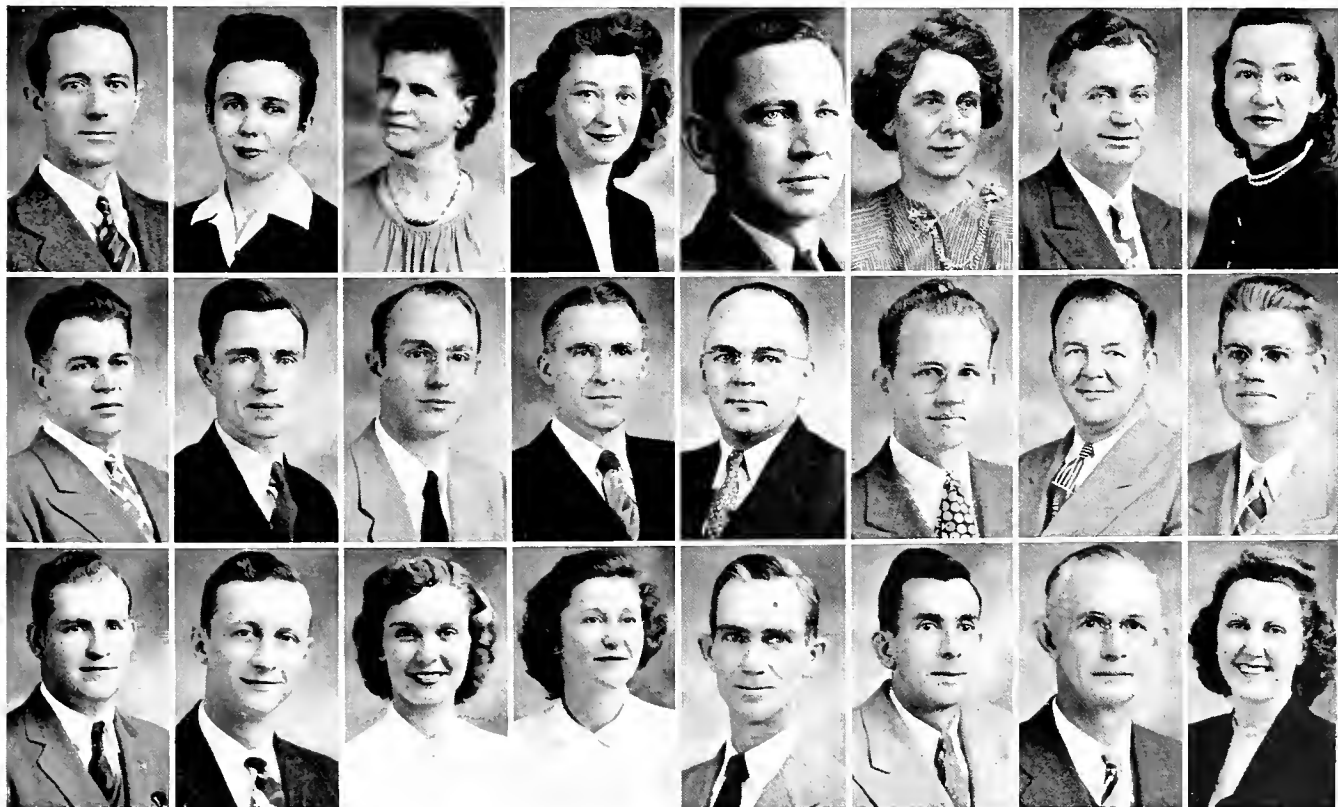

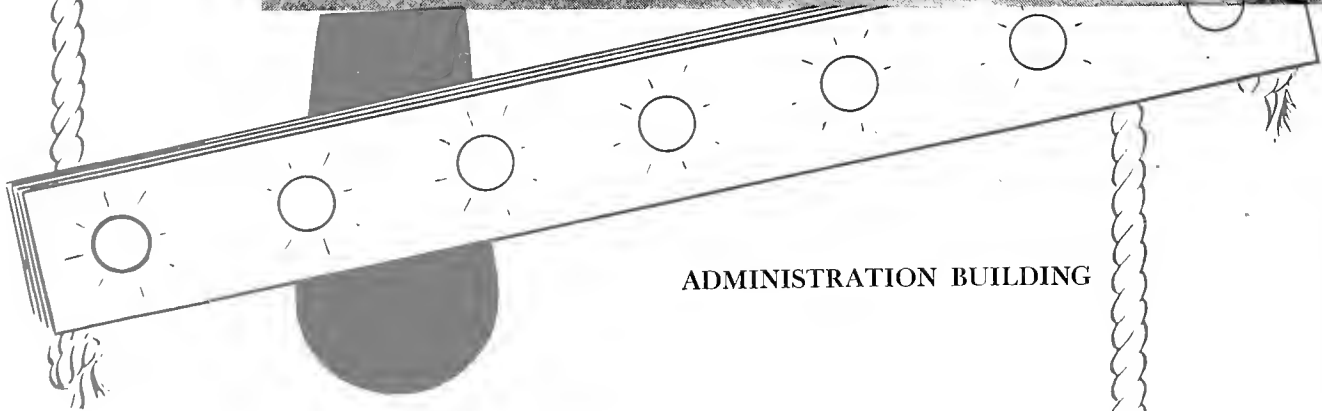
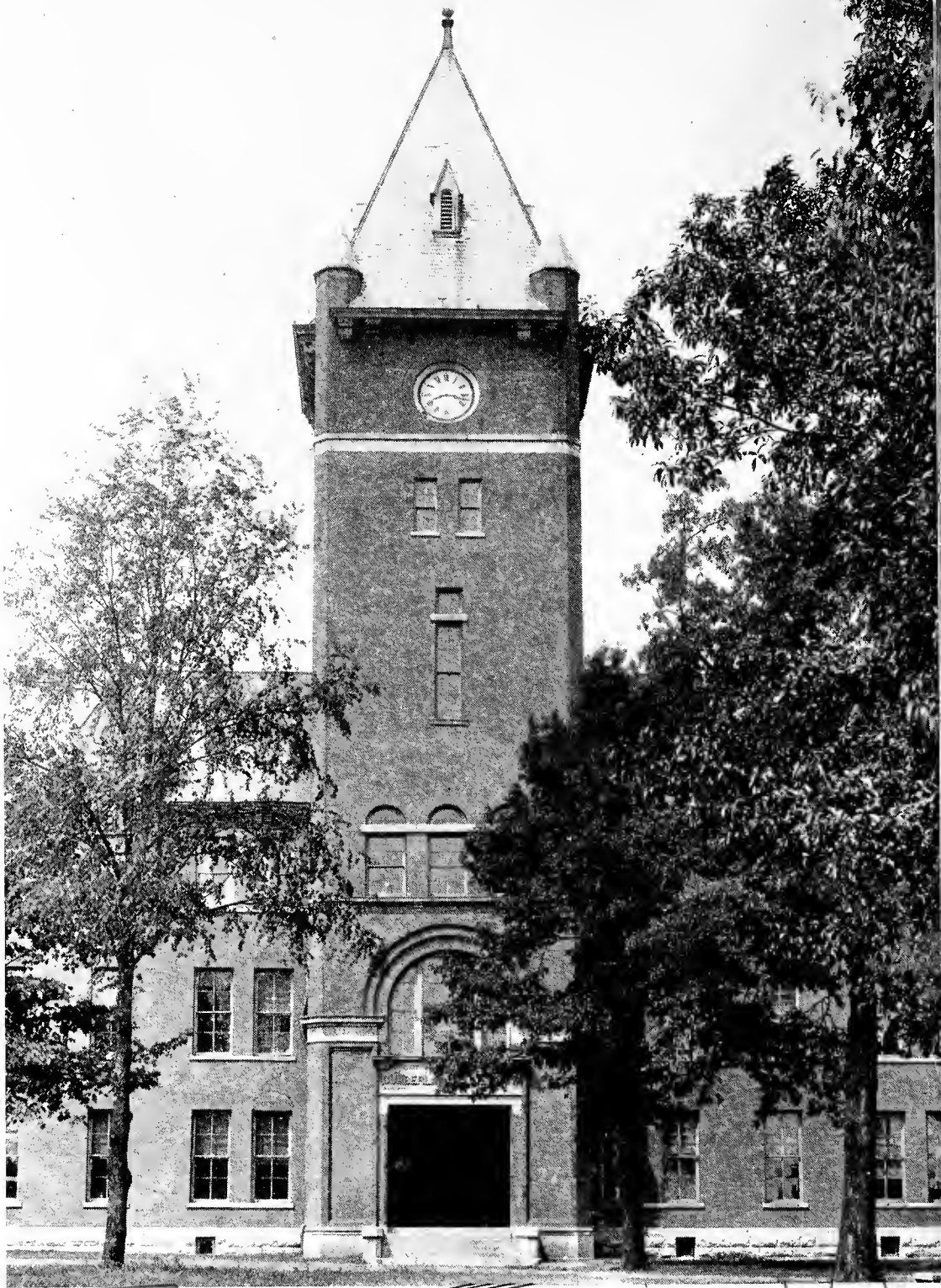

ADMINISTRATION BUILDING



MEN'S DORMITORY

THE SETTING

SCHOOL OF LAW

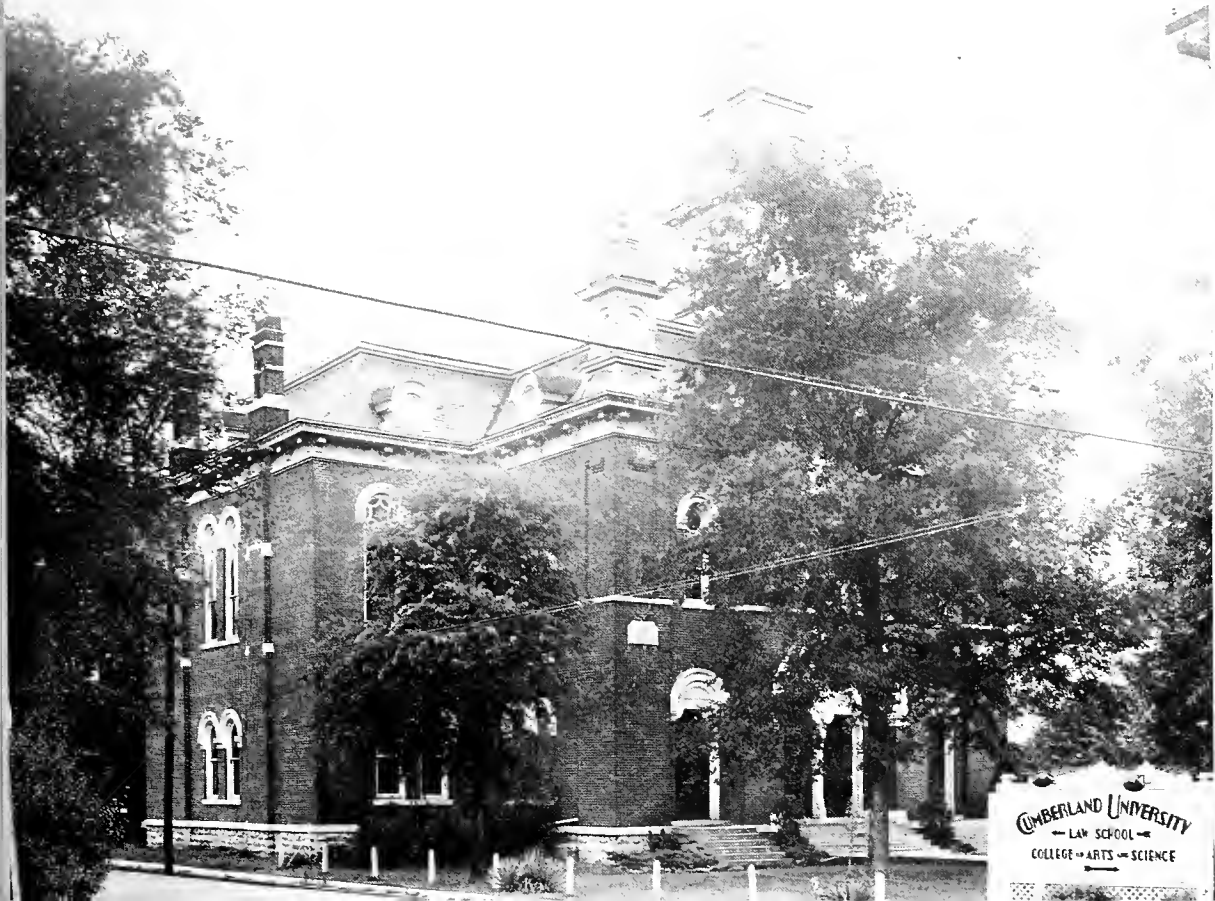



TENNESSEE COLLEGE HALL
Women's Dormitory

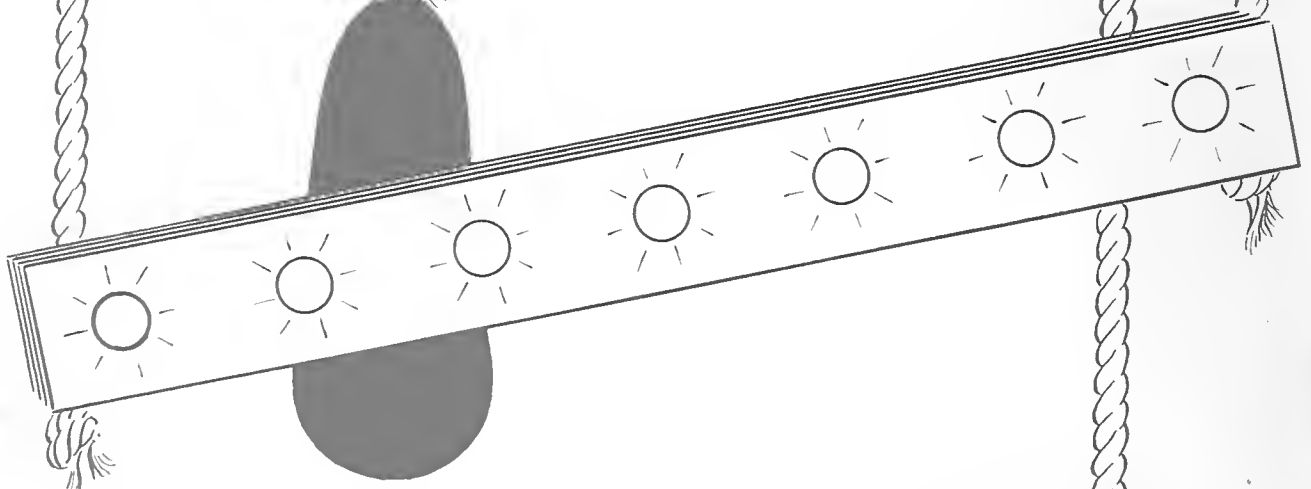



GYMNASIUM

PRESIDENT'S HOME, LOCATED ON UNIVERSITY AVENUE



A BOX SEAT FOR



Cumberland University has had the privilege of claiming many of the nation's leaders as its alumni. Names of its graduates have appeared on the rolls of Congress, the Supreme Court, and other divisions of the national and state governments. Considered Cumberland's most distinguished graduate is the well known statesman, the Honorable Cordell Hull. Mr. Hull, whose home is near Lebanon, was graduated from the Cumberland University School of Law in 1891; he received the honorary degree of Doctor of Laws from the University in 1926. Having served in numerous positions of the government, he was elected to the United States Senate in 1930. Three years later he arose to the high office of Secretary of State of the United States, and he remained in this office until 1944. Several authorities have ranked him among the first six of our "great" Secretaries of State. Many Americans think he was the greatest.

It is a privilege to dedicate the 1950 edition of the PHOENIX to the Honorable Cordell Hull, who deserves the highest honor Cumberland University could bestow.

THE STAFF.

THE HONORABLE CORDELL HULL

STORY OF THE PLAY

Cumberland University, nurturing mother of men and of colleges! Like nearly every female, matron or maid, she does not publicly claim her full age. One hundred and eight years—that is what she says. There are those who intimate that it ought to be 124. But it is known—no matter, for the moment, how—that she is actually 165 years old. The date celebrated as her birthday is really the anniversary of her second marriage. So says the venerable sage of her present faculty, Dixon Merritt.

On a May morning in 1748 Dr. Thomas Walker, with his company of hunters and explorers, came into the head of Powell valley and was charmed by the rugged and picturesque range of mountains to the west and named the country Cumberland in honor of William Augustus, Duke of Cumberland—third son of George II. It is a country which, in its full extent, stretches roughly from Cumberland, Md., to Gadsden, Alabama, but the name is commonly applied to that portion which lies in Tennessee and Kentucky.

The Cumberland country was, in no great while, settled and there had to be an institution of higher learning for it. Such an institution was established, mainly by church people, in 1785 at Nashville with the name of Davidson Academy. About 20 years later the institution was rechartered as Cumberland College. Under that name for another 20 years it was the pioneer college for all the Old Southwest.

In 1826, when Cumberland College was rechartered as the University of Nashville, some of her supporters refused to go along with this change and withdrew to a farm and some log buildings just out of Princeton, Kentucky and continued as Cumberland College. After about fifteen years the pressure to bring Cumberland back home became too strong. The Cumberland Presbyterian Church now supported it and the bulk of the church's strength was in Middle Tennessee.

While locations were being considered, Lebanon offered to put up \$10,000 in cash for the purpose of erecting a building. Lebanon was a city of settled and seasoned culture. Cumberland University was opened in Lebanon, chartered by the State of Tennessee in 1842. Among her trustees were such Lebanon stalwarts as James Chamberlain Jones, Governor of Tennessee; Robert L. Caruthers, Congressman from the district; and Nathan Green, Justice of the Supreme Court of Tennessee.

Classes were begun in September in a little old church building on North Cumberland Street—a building still standing and in use. It took until 1844 to put up the new building. The munificent \$10,000 which Lebanon had provided was by no means enough to do it, but more money came. And the building, when completed, was among the largest and handsomest educational structures in the South.

Before 1860 Cumberland had more alumni than either Harvard or the University of Virginia in the Congress of the U. S. and on the benches of federal and state courts. Its other departments were equally eminent.

Then the great crimson flower of war burst into bloom over the land. Cumberland's magnificent building was not destined to stand the shock. Before the end, it lay in ashes. By whom it was burned nobody seems to know for sure. But it was gone. Endowment securities were wiped out. When the war ended Cumberland had only its name and its debts. Yet, curiously, nearly all its faculty returned—not to salaries but to work.

Among the first to get back was an alumnus who stood among the ashes of his Alma Mater, a single corinthian column of which was standing. Sorrowful but not despondent, he picked up a piece of charred wood and wrote upon the column the single Latin word, "resurgam"—in translation, "I shall arise." That word became the voice of faith crying amid the desolation, and Cumberland did arise. That phrase stands yet on the University seal in its revised form, "E. Cineribus Resurgo."

Then followed about four decades of Cumberland's richest history. But her travail was not yet over.

Her second major calamity came in the early years of the 20th century. In the so-called union between the Cumberland Presbyterians and the Presbyterians U. S. A., Cumberland University was the little birdie in a badminton game, battered about from one to the other.

Squeezed between conflicting court decision she suffered loss from which she never fully recovered under Presbyterian auspices.

Another great chapter in Cumberland's remarkable history began in 1946. The self-perpetuating board of trustees, who had administered the affairs of Cumberland under Presbyterian auspices for more than a century, gave the University, lock, stock, barrel and breech-pin, to the Tennessee Baptist Convention. Lovely Tennessee College for Women was tenderly lifted from her withered nest and made to live anew on Cumberland's spacious campus.

The heritages of these two schools are welded together and now make up the flourishing new Cumberland. She moves on her upward path with new life, new hope and new joy. Her faculty and students enjoy a happy Christian cultural life together and maintain a cordial relationship with the community.



First Row: Mary Birchett, Classes; Jack Altman, Snapshot Photographer; James Cross, Second Row: Marjorie Nelson, Alfred Adams, Business Manager; Bobbie Hunt, Ralph Grubbs.

Produced by Special Arrangement With

THE 1950 PHOENIX STAFF

ELEANOR AUDREY BRADSHAW, *Editor*



WALTER H. BRUSCHWITZ, *Faculty Advisor*

Cumberland University—a great drama. This is the motif of your 1950 PHOENIX. Throughout these pages the new PHOENIX is depicting for you scenes of this great drama. Since the rising of the curtain in 1842, Cumberland University has stirred the minds and hearts of its students—the cast—and its alumni and friends—the audience. During its "Acts" of existence, both seriousness and comedy have been experienced, and the PHOENIX has endeavored to present each in its proper aspect. In the future may you relive the particular role which you now are playing upon this stage by looking into your 1950 PHOENIX, and by being as worthy a member of the audience as you were of the cast.

To those students and members of the faculty and administration who have helped to produce the 1950 PHOENIX goes a sincere "thanks."

AUDREY BRADSHAW, *Editor*



ACT I *The Classes*

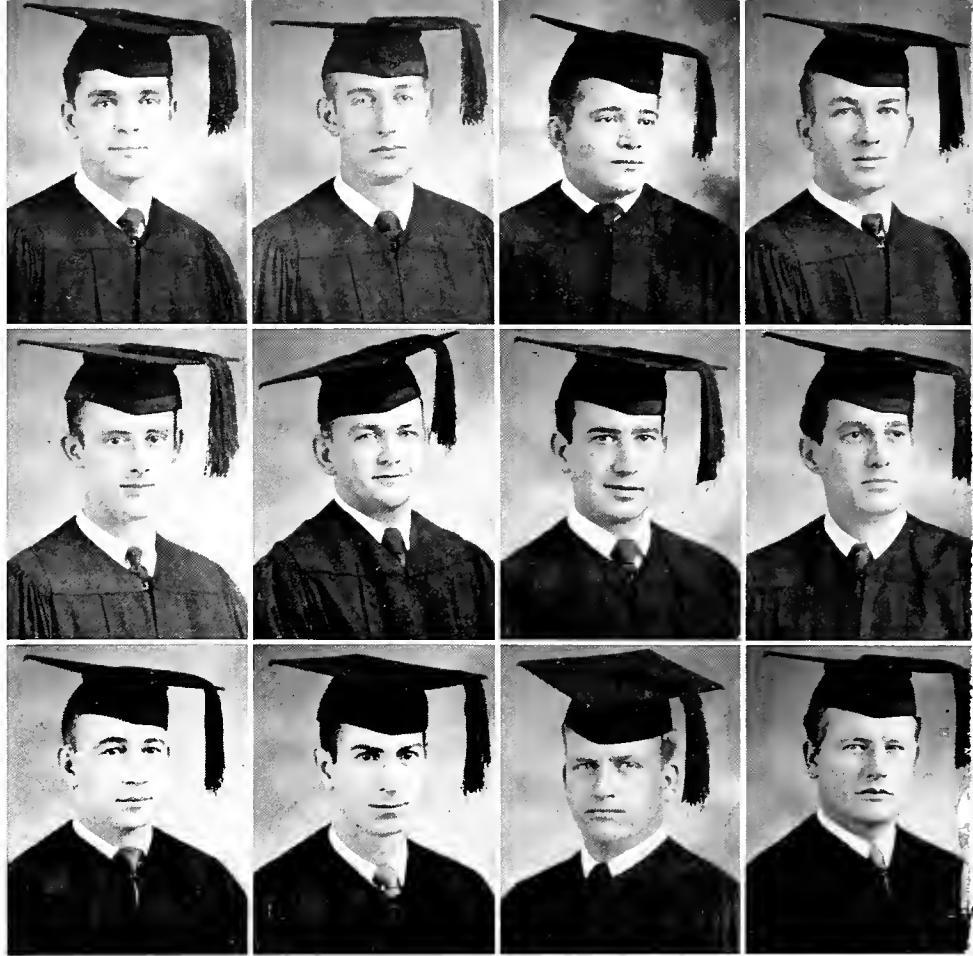

SCENE I

OFFICERS

RAMSEY B. LEATHERS.....President
 C. C. RIDENOUR.....Vice President
 CARMINE SWINGLEY.....Secretary
 ROYCE C. JOHNSON.....Treasurer

From Left to Right: Swingley, Ridenour, Leathers, Johnson.

NO SMOKING



LEADING ROLES

First Row:

RAMON MAXIE ADCOCK.....Nashville, Tenn.
 Blue Key Fraternity.

IRA C. ATKINS.....Indian Mound, Tenn.
 Delta Theta Phi Fraternity.

BRANTLEY BLUE.....Pembroke, N. C.
 Blue Key Fraternity; Clerk of Phi Alpha Delta Fraternity; President of Blue Key Fraternity; "Collegian" Staff.

JAMES HUGH BRYAN, JR.....Shop Springs, Tenn.
 Blue Key Fraternity; Honor Council.

JOHN BRYDEN, JR.....Carrollton, Mo.
 President of Philathean Society; "Collegian" Feature Editor and Associate Editor.

LEWIS L. COBB.....Keo, Ark.
 Phi Alpha Delta Fraternity; Blue Key Fraternity.

WILLIAM G. CROWLEY.....Chattanooga, Tenn.
 Phi Alpha Delta Fraternity; Secretary of Senior Class.

WILLIAM M. DAVIS.....McMinnville, Tenn.

JAMES DENNIS DOBBS.....Mathiston, Miss.

CARL F. EDWARDS, JR.....Hohenwald, Tenn.

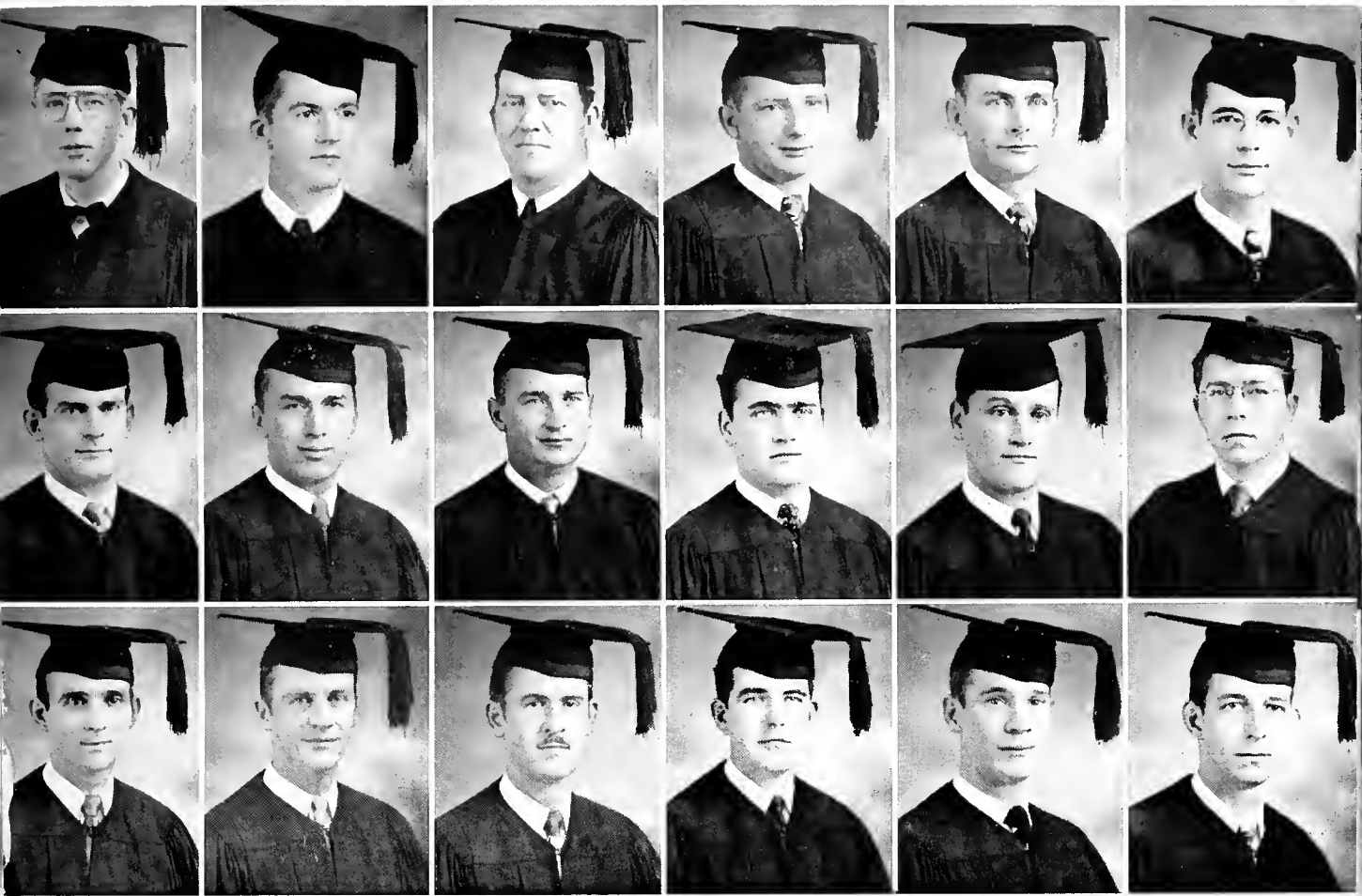

THE LAW SENIORS

Second Row:

WAYNE WHEELER FITZGERALD.....Cynthiana, Ky.
Delta Theta Phi Fraternity.

WILLIAM E. FRASER.....Columbia, Tenn.
C Club; Mayor of Vetropolis; Tennis Varsity; Captain of Tennis Team, 1949.

SAMUEL JOSEPH GALLOWAY.....Burrville, Tenn.
Alpha Psi Omega Dramatic Fraternity; Lambda Chi Alpha; "Collegian" Hall of Fame; President of Sophomore Class; President of Alpha Psi Omega; Vice President of Public Speaking Club; Secretary of Lambda Chi Alpha; President of Student Red Cross Organization.

VICTOR R. GALLOWAY.....Burrville, Tenn.
Delta Theta Phi Fraternity; Winner of Bennett Memorial Oratorical Medal, 1949; Alpha Psi Omega Dramatic Fraternity, Dean of Delta Theta Phi.

ROBERT HAROLD GAY.....Nashville, Tenn.
Blue Key Fraternity; President of Student Body, 1950; Sports Editor, "Collegian," 1947-'49; Sports Editor, PHOENIX, 1947-'49; Vice President, Student Council, 1948.

BENTON R. GORDON.....Union, Miss.
Phi Alpha Delta Fraternity; Vice Justice, Phi Alpha Delta Fraternity.

LONNIE E. HENDERSON.....Lambert, Miss.
Phi Alpha Delta Fraternity.

JACK BROWN HENRY.....Palaski, Tenn.
Delta Theta Phi Fraternity; Clerk of the Rolls, Delta Theta Phi; Sports Editor of "Collegian," 1949; Young Democrat Club; C. U. Bar Association.

JAMES H. HENRY.....Palaski, Tenn.
Delta Theta Phi Fraternity; Lambda Chi Alpha Fraternity; Vice Dean, Delta Theta Phi; High Alpha, Lambda Chi Alpha; Vice President, Student Council; Vice President, Cumberland Bar Association; Treasurer, Senior Class; President, Public Speaking Club.

JAMES HAROLD HILL.....Old Hickory, Tenn.
Blue Key Fraternity; Vice President, Blue Key Fraternity.

Third Row:

JAMES M. HUNTER.....Bethpage, Tenn.

THOMAS F. INGRAM.....Athens, Tenn.
Phi Alpha Delta Fraternity; Clerk, Phi Alpha Delta; Tennis Team.

WILLIAM HOWELL INMAN.....Morristown, Tenn.
Blue Key Fraternity; President, Senior Class.

WILLIAM C. IRONS.....Cumby, Texas

ROBERT HARRY JENNINGS, JR......Nashville, Tenn.
Delta Theta Phi Fraternity; Varsity Basketball.

ROYCE C. JOHNSON.....Kingsville, Texas
Phi Alpha Delta Fraternity; Treasurer of Senior Class.

PATRICK H. JONES.....West Monroe, La.

WALTER J. KEY.....Jackson, Tenn.
Blue Key Fraternity.

SAM DELK KENNEDY.....Hampshire, Tenn.
Delta Theta Phi Fraternity; Student Council; Varsity Basketball; Captain of Basketball Team, 1949; Blue Key Fraternity.

ROBERT W. KING.....Durant, Miss.
Blue Key Fraternity; Delta Theta Phi Fraternity; Who's Who in American Colleges and Universities.

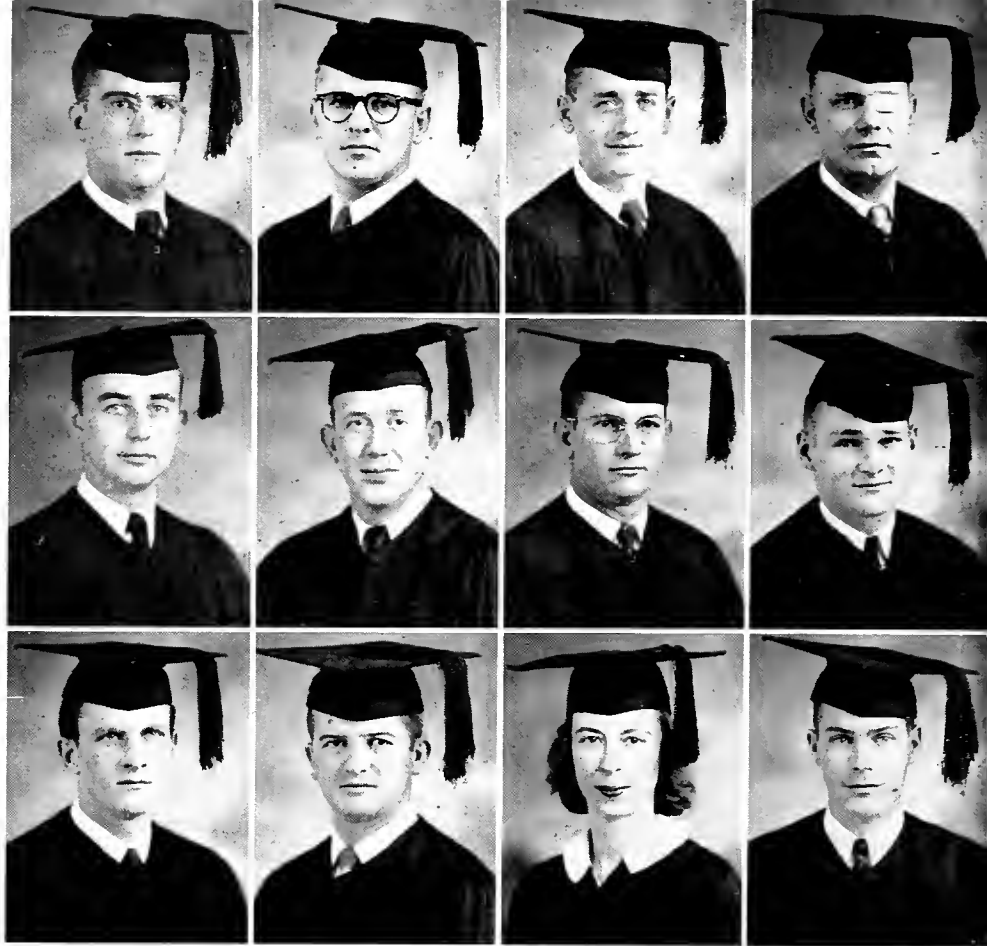

OFFICERS

WILLIAM HOWELL INMAN.....President
 CLIFFORD MANESS.....Vice President
 WILLIAM G. CROWLEY.....Secretary
 JAMES HENRY.....Treasurer

LEADING ROLES

From Left to Right: Maness, Henry, Crowley, Inman.



First Row:

- PHILIPPE E. KLINGLER**.....Gettysburg, Pa.
 Blue Key Fraternity.
- RAMSEY B. LEATHERS**.....Nashville, Tenn.
 Delta Theta Phi Fraternity; President of Senior Class;
 Blue Key Fraternity.
- GASTON LAWRENCE LONG, JR.**.....Harriman, Tenn.
 Phi Alpha Delta Fraternity.
- CHARLES E. LOWE**.....Pikeville, Ky.
 Phi Alpha Delta Fraternity.
- LESLIE HOWARD LYBRAND**.....Jonesboro, Ark.
- CLIFFORD E. MANESS**.....Westmoreland, Tenn.
 Blue Key Fraternity; Phi Alpha Delta Fraternity; Vice
 President of Senior Class; Treasurer of Phi Alpha Delta.
- JOHN MORGAN McCORD**.....Huntland, Tenn.
 Delta Theta Phi Fraternity; Blue Key Fraternity; Young
 Democrats Club; Varsity Basketball; Public Speaking
 Club.
- HARRELL PRESTON MURREY**.....Gallatin, Tenn.
 Cumberland Bar Association; President of C. U. Bar
 Association.
- C. H. O'BRIEN**.....Nashville, Tenn.
- NOBLE EUGENE PEPPER**.....Florence, Ala.
 Delta Theta Phi Fraternity; Clerk of Rolls for Delta
 Theta Phi.



THE LAW SENIORS

Second Row:

WILLIAM M. PERRIGAN.....Jackson, Tenn.
Phi Alpha Delta Fraternity.

EDWARD B. PHILLIPS.....Lebanon, Tenn.
Phi Alpha Delta Fraternity; President of Phi Alpha
Delta; Student Council, 1950.

CROLIN EDGAR PLUNK.....Selmer, Tenn.
Delta Theta Phi Fraternity; President of Junior Class.

DAVIS SCOTT PORCH, JR......Waverly, Tenn.
Delta Theta Phi Fraternity; President of Junior Class.

HOWARD WILLIAM RHEA.....Sneedville, Tenn.
Phi Alpha Delta Fraternity; Public Speaking Club, 1946;
C Club; Little Theatre Guild; Varsity Basketball, 1946-
'50; Mr. Groundhog, 1948.

GEORGE L. RICE, JR......Memphis, Tenn.
Delta Theta Phi Fraternity; Alpha Psi Omega Dramatic
Fraternity; Lambda Chi Alpha.

JAMES C. RICHARDSON.....Nashville, Tenn.
Phi Alpha Delta Fraternity; Varsity Basketball.

C. C. RIDENOUR.....Newcomb, Tenn.
Delta Theta Phi Fraternity; Tribune, Delta Theta Phi;
Vice President of Senior Class; Law School; Glee Club;
C. U. Bar Association.

JAMES EDWARD RINKS.....Columbia, Tenn.
Delta Theta Phi Fraternity; Blue Key Fraternity; Stu-
dent Council, 1948; Secretary of Junior Class.

CLAUDE THOMAS SLAGLE, JR......Bristol, Tenn.

Third Row:

HORACE L. SMITH, JR......Chattanooga, Tenn.
Delta Theta Phi Fraternity; Student Council; Honor
Council; Tennessee Bar.

WILLIAM RITCHIE STANIFER...New Tazewell, Tenn.
Phi Alpha Delta Fraternity; Tennessee Bar.

CARMINE SWINGLEY.....Martha, Tenn.
Secretary of Senior Class; Secretary of Student Council;
Harvest Festival Queen, 1948; "Miss Personality," 1949.

EDMOND H. TACKETT.....Prestonsburg, Ky.
Delta Theta Phi Fraternity.

HOWARD SAMUEL WITT.....Fordtown, Tenn.
Blue Key Fraternity; Phi Alpha Delta Fraternity.

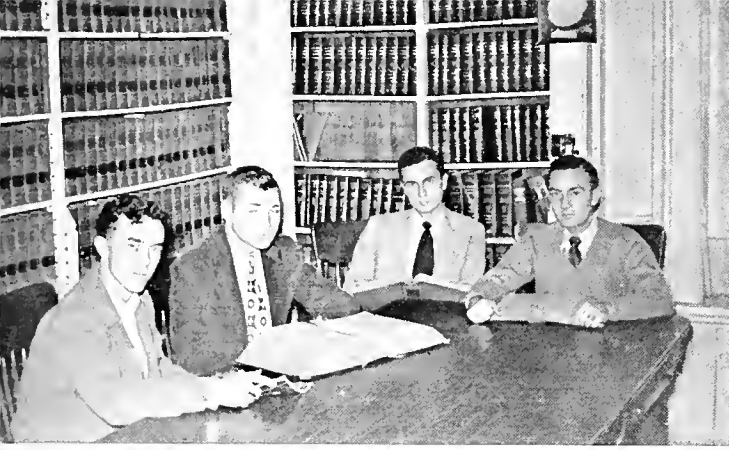

From Left to Right: Stubbs, Porch, Fletcher, Endicott, Davis, Coffman, Harrison, Seated: Butts.

SECOND YEAR LAW OFFICERS

- DAVIS SCOTT PORCH, JR.....*President*
 JAMES FLETCHER.....*Vice President*
 R. CARLTON STUBBS.....*Secretary*
 RICHARD ENDICOTT.....*Treasurer*

FIRST YEAR LAW OFFICERS

- CHARLES BUTTS.....*President*
 ROBERT HARRISON.....*Vice President*
 PATRICIA COFFMAN.....*Secretary*
 LEON DAVIS.....*Treasurer*

First Row

- | | |
|---------------------|------------------|
| DOUGLAS M. AMICK | ERNEST E. ISBELL |
| NORVAL E. CAREY | BOB JOHNSON |
| WILLIAM R. ENDICOTT | EDWIN LEDBETTER |

Second Row

- | | |
|-----------------------|-------------------|
| CHARLES C. MONTGOMERY | R. CARLTON STUBBS |
| H. NEIL OSBORNE | JOHN L. WILSON |
| PHILLIP REED | |

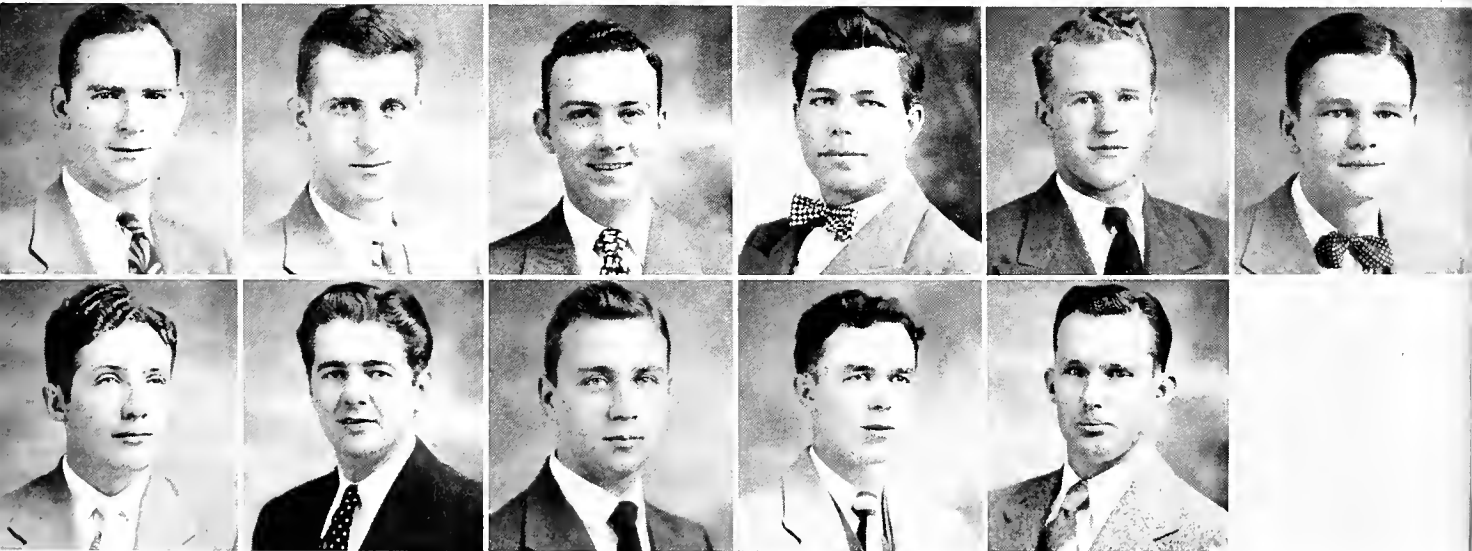

SUPPORTING ROLES . . . SECOND YEAR LAW



First Row

DON C. BIRDWELL	CHARLES C. BUTTS
WALLACE M. BOLDING	PATRICIA COFFMAN
CHARLES BRENNAN	DAVID R. COLE

Second Row

JACK COMBS	DICK S. HOOVER
LEON DAVIS	LOREN M. HULLINGER, JR.
ROBERT W. EARLS	CURRUN C. HUMPHREY

Third Row

ELWOOD LEE HYDEN	MILLARD V. OAKLEY
HAROLD B. JOHNSON	CHARLES N. PARKER
BYNUM A. LAMB, JR.	JACK F. PEACE
ARTHUR C. NELSON	

Fourth Row

SAMUEL R. RAULSTON	DONALD STENNETT
JAMES W. RILEY	JAMES RALPH TOLLETT
PHILIP SADLER	CHARLES J. WOODS
JAMES H. SMITH	

CHARACTER ROLES . . . FIRST YEAR LAW

LEADING ROLES . . . ARTS AND

First Row:

H. R. ANDERSON.....Lebanon, Tenn.
Major, Language and Literature
 Ministerial Association; President of Ministerial Association, '47.

ROY LEE BARRON.....Miami, Fla.
Major, History; Minor, Music
 Transfer—University of Miami; Ministerial Association; Secretary of Ionian Literary Society; Volunteer Band; *Collegian* Staff; B.S.U. Executive Council.

A. WAYNE BASSETTE.....Nashville, Tenn.
Major, English
 Ministerial Association, Philathian Literary Society '47-'48.

J. W. BROWN.....Lebanon, Tenn.
Major, History
 Varsity Football, '46-'48; A Cappella Choir, '47-'50; Cumberland Quartet, '49; Sergeant at Arms, Senior Class.

JOSEPH H. CLIFTON.....Nashville, Tenn.

Major, History; Minor, English
 President Junior Class; President Ionian Society, '49; Cheerleader, '47-'48; Football Manager, '49; Public Speaking Club, '49; Vice President, Volunteer Band, '50; Vice President B.S.U., '50; Ministerial Association, '47-'50; A Capella Choir, '50.

Second Row:

S. B. CORNWELL, JR.Dixon Springs, Tenn.
Major, Social Science; Minor, Language and Literature

HENRY JAMES CROSS.....Atlanta, Ga.
Major, History; Minor, English
 A Cappella Choir, '48; Secretary-Treasurer Ministerial Association, '50; Treasurer French Club, '50; Social Chairman Senior Class.

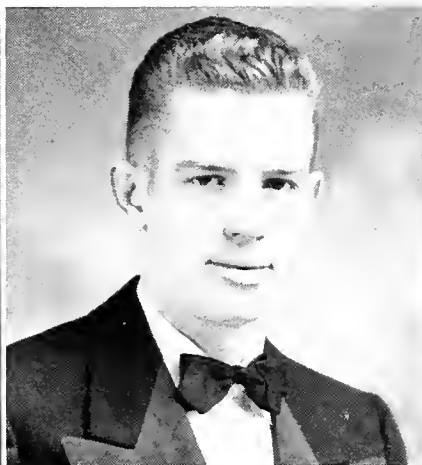
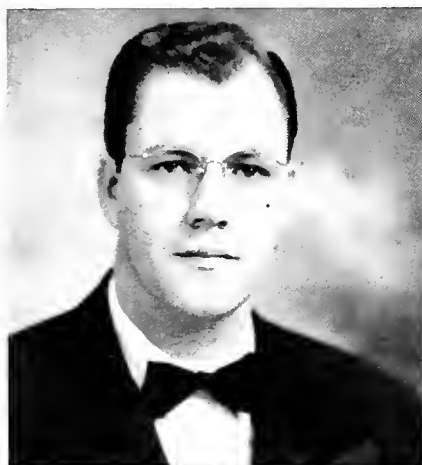

SCIENCES SENIORS

DOLORES IONE FRANKLIN...Lebanon, Tenn.

Major, History: Minor, Psychology

Thalian Society, '46-'50; Collegian Staff, '48; Town and Country Club, '49-'50.

HOLLAND DAVIS FRANKLIN...Lebanon, Tenn.

Major, Chemistry: Minor, Mathematics

EDGAR LESLIE GANN.....Abilene, Texas

Major, Sociology: Minor Religion

Transfer—Hardin-Simmons University; Alpha Psi Omega; Ionian Literary Society, '48-'50; Little Theatre Guild; Vice President Little Theatre Guild, '50; President Volunteer Life Service Band, '50; B.S.U. Executive Council; Ministerial Association; A Cappella Choir, '50.



Forrester, Grime, Lawrence, Brown, Cross

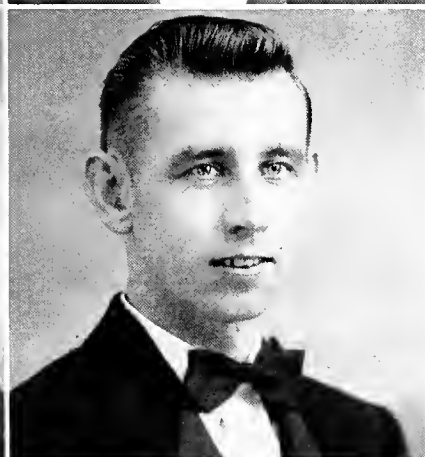
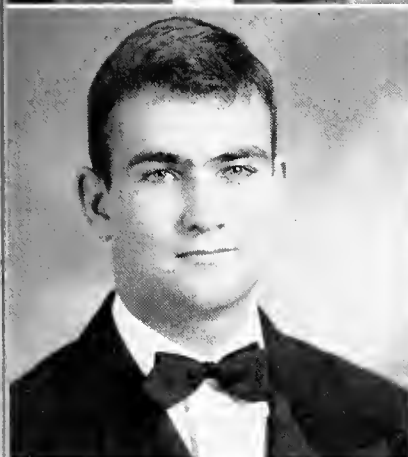
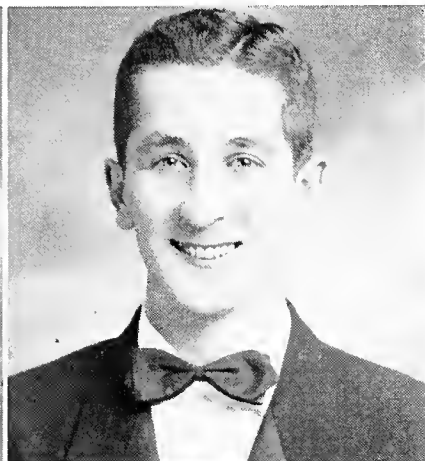

OFFICERS

EUGENE LAWRENCE.....*President*

HAL FORRESTER.....*Vice President*

LOIS GRIME.....*Secretary*

JAMES CROSS.....*Treasurer*

J. W. BROWN.....*Sergeant-at-Arms*

SCENE II

LEADING ROLES . . . ARTS AND

First Row:

CLARA LOIS GRIME Lebanon, Tenn.
Major, English
 Cynthian Society; Vice President Cynthian Society;
 President Town and Country Club; Secretary Senior
 Class; A Cappella Choir; B.S.U. Council; Football
 Queen Attendant; Harvest Queen Attendant.

CHARLES J. JULIAN, JR. Lebanon, Tenn.
Major, English
 President Ministerial Association, '49; Vice President
 Junior Class; *Collegian* Hall of Fame, '47.

O. D. KEATON Dowelltown, Tenn.
Major, Chemistry
 French Club

ERNEST J. KELLEY, JR. . . . Chattanooga, Tenn.
Major, Language and Literature
 Ionian Society; B.S.U. Chorister, '48; Volunteer Life
 Service Band; Ministerial Association, President '49,
 Secretary, '48.

NANCY KRISLE Springfield, Tenn.
Major, English; Minor, Psychology
 Thalian Society, '46-'50; A Cappella Choir, '46-'50;
 Little Theatre Guild, '48-'50; Pledge to Alpha Psi
 Omega, '50; Y.M.A. President, '48; Secretary of Jun-
 ior Class; B.S.U. Council, '46-'48; Volunteer and
 Life Service Band, '48-'50; President of Dormitory
 Council, '49; Who's Who in American Colleges and
 Universities; Miss Cumberland, '50.

Second Row:

OLICE WILLIAM LASATER Lebanon, Tenn.
Major, Religion and Philosophy; Minor, History
 Ministerial Association, '46-'50.

EUGENE W. LAWRENCE Sheffield, Ala.
Major, History; Minor, English
 Football V.S.A.C. All-Conference, '47; "C" Club,
 '48-'49; A Cappella Choir, '47-'49; President Senior
 Class; Ministerial Association, '48-'50; B.S.U. Council,
 '48-'50; Student Council, '49.

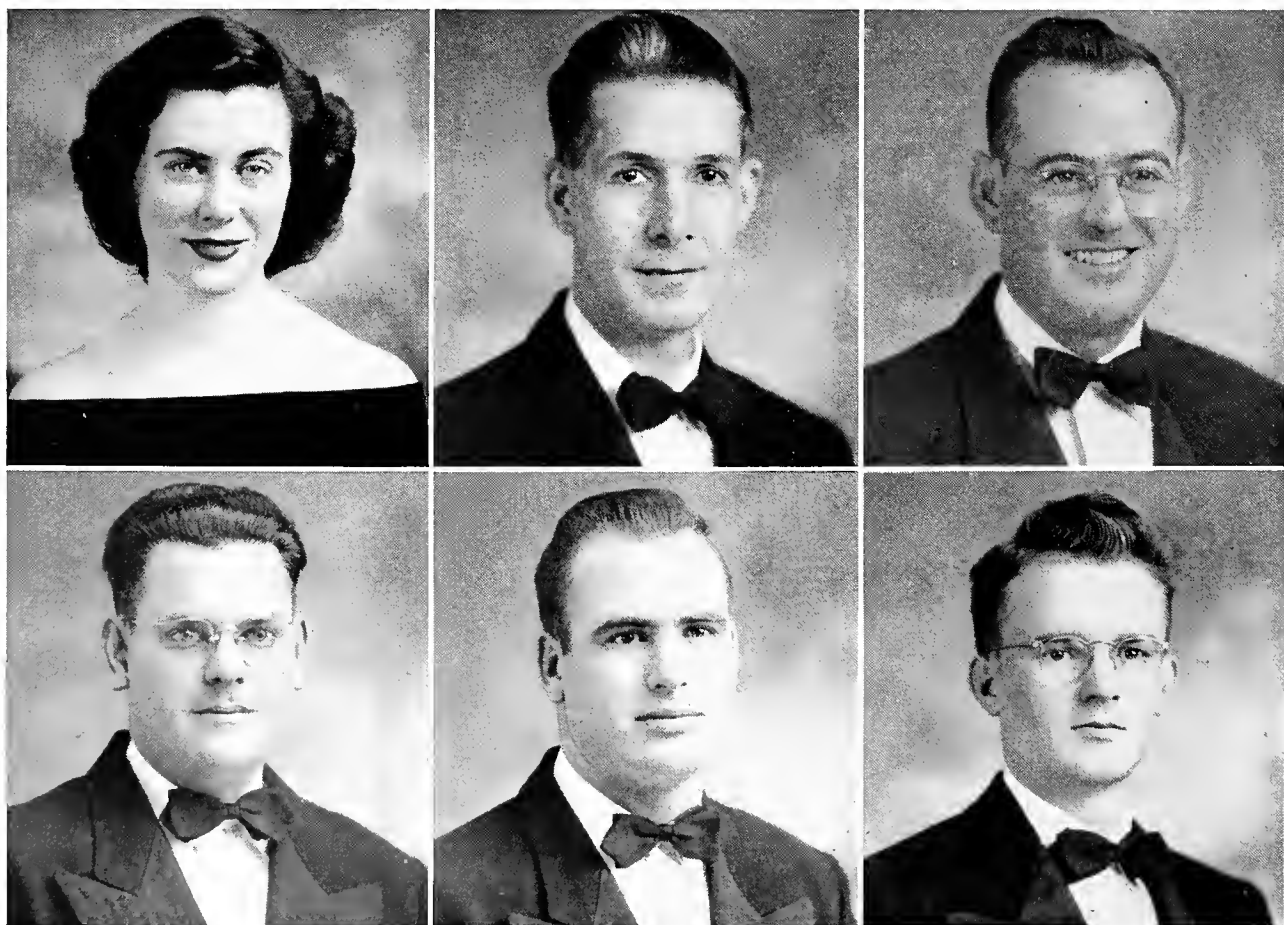

SCIENCES SENIORS

LOUIS McCALL.....Inman, S. C.
Major, English; Minor, Latin
 Transfer—Howard-Payne College, Brownwood, Texas;
 Ministerial Association, '48-'50.

DON B. McCOY.....Centerville, Tenn.
Major, Spanish
 Ionian Literary Society, '48-'49; Transfer—Peabody
 College and Union University; President of Spanish
 Club, '49; Tennis Team, '48-'49; Secretary of Ionian
 Literary Society, '49; Treasurer of Volunteer Band,
 '49; Cheerleader, '48.

LAURA LEE MINGLEDORFF...Lebanon, Tenn.
Major, English; Minor, Social Science
 Transfer—Christian College; Spanish Club, '48-'49;
 Social Chairman, Junior Class; Cynthian Society, '48-
 '50; Town and Country Club, '49-'50; Athletic
 Queen, '48 at Christian College.



Electrostatics, diffusion, magnetism-confusion

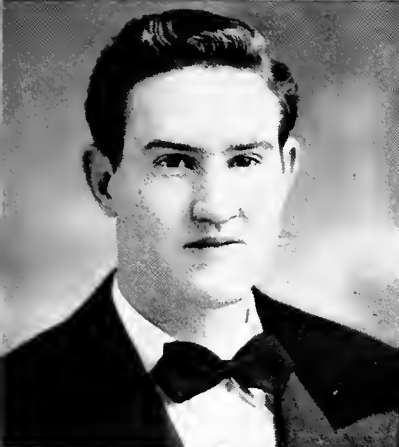
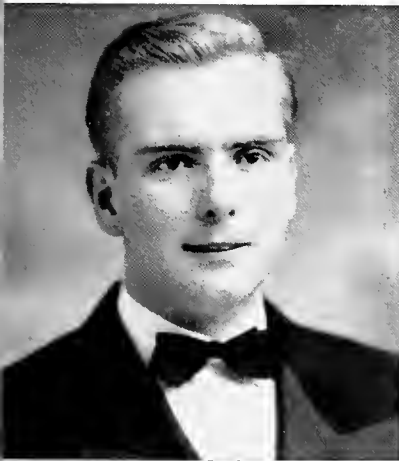

LEADING ROLES . . . ARTS AND

First Row:

BARBARA B. MILLIGAN . . . Murfreesboro, Tenn.
Major, English; Minor, Music
 Volunteer and Life Service Band, '48-'50; Secretary Alpha Psi Omega, '50; Y.W.A. President, '49; Treasurer Dormitory Council, '48; Secretary Freshman Class; Harvest Carnival Queen, '48; Most Popular Girl, '48; Secretary Little Theatre Guild, '48; Thalian Society, '48-'50; A Cappella Choir, '48-'50; Who's Who in American Colleges and Universities, '50.

DARWIN MILLIGAN Murfreesboro, Tenn.
Major, Chemistry
 Ministerial Association; Philathian Society; Public Speaking Club.

JOAN OWEN Ardmore, Tenn.
Major, English; Minor, Physical Education
 Cynthian Society, '46-'49, Y.W.A., '46-'49; Treasurer Sophomore Class; Treasurer Cynthian Society, '49; Student Council, '48; Dormitory Council, '48.

HAROLD POWERS Athens, Tenn.
Major, Math and Science

JESSE H. SHANNON Shop Springs, Tenn.
Major, Social Science; Minor, Religion
 President Ministerial Association

Second Row:

ROBERT M. STARTUP Nashville, Tenn.
Major, Latin; Minor, English
 Ionian Literary Society; President Volunteer and Life Service Band, '47; Vice President Ministerial Association, '48; President A Cappella Choir, '49; Editor "See You".

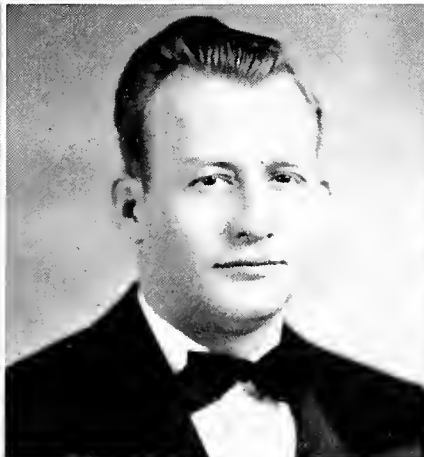
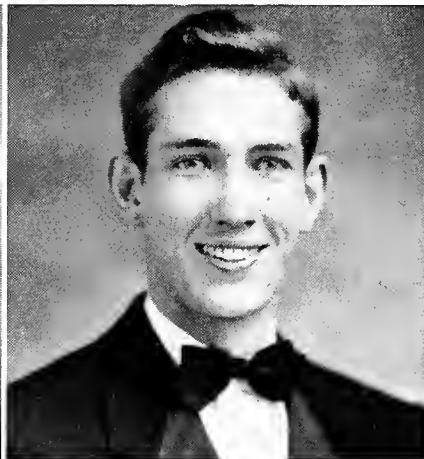

SCIENCES SENIORS

FORREST DELANE STOKES.....DeKalb, Miss.
Major, History

PAUL JENNINGS TABOR.....Shelbyville, Tenn.
Major, History
 Ionian Literary Society, '48-'50; Ministerial Association,
 '46-'50, A Cappella Choir, '46-'50; B.S.U. Council, '47.

LENA TERRYFranklin, Tenn.
Major, English; Minor, Business
 Transfer—Tennessee College: A Cappella Choir, '46-'50;
 B.S.U. Council, '46-'50; Secretary Life Service Band, '49;
 Thalian Society, '46-'50; French Club, '50.



Veni, Vidi, Vici





First Row:

JACK ALTMAN, JR.
ANITA BASSETTE
ETHEL BIGGS

MARY BIRCHETT
AUDREY BRADSHAW
GENE W. BROWN
JAMES COPELAND

CARL CUNNINGHAM
HELEN DE LOZIER
PAUL DINKINS

Second Row:

JAMES B. DOTSON
RAY FARLEY
THOMAS HIGHT

EDITH HOLLIS
JACK R. KENNEDY
CHARLES KERLEY
JOE J. MARTIN

JULIA McCALL
JAMES McDONALD
WALLACE McGILL, JR.

SUPPORTING ROLES . . . ARTS AND



From Left to Right: Bradshaw, Kennedy, Hight, DeLozier.

Third Row:

GEORGE MOORE	BILLIE ANN WALKER
JEAN R. PARKER	CARL WINNETTE, JR.
LOIS VANDERGRIFF	THOMAS WOODLIFF

CLASS OFFICERS

JACK KENNEDY.....	<i>President</i>
THOMAS HIGHT.....	<i>Vice President</i>
HELEN DeLOZIER.....	<i>Secretary</i>
AUDREY BRADSHAW.....	<i>Treasurer</i>



SCIENCES JUNIORS

CHARACTER ROLES . . . ARTS

First Row:

CLAYTON ADAMS
HENRY ATKEISON
DALE BATTLE

FRED W. DIES
ANNE L. DWYER
FRANK EDWARDS
ALTON GARRARD

MARGARET GRIME
RALPH J. GRUBBS
LLOYD E. LAWRENCE

Second Row:

W. B. LOCKERT
BETTY SUE MANNING
JIM REID MARCUM

NELLIE McDOWELL
RUDOLPH MURENSKY
MARJORIE NELSON
JOHN W. OVERTON

LOYD PEARCE, JR.
MARY JO PURYEAR
PAUL ROBERTSON

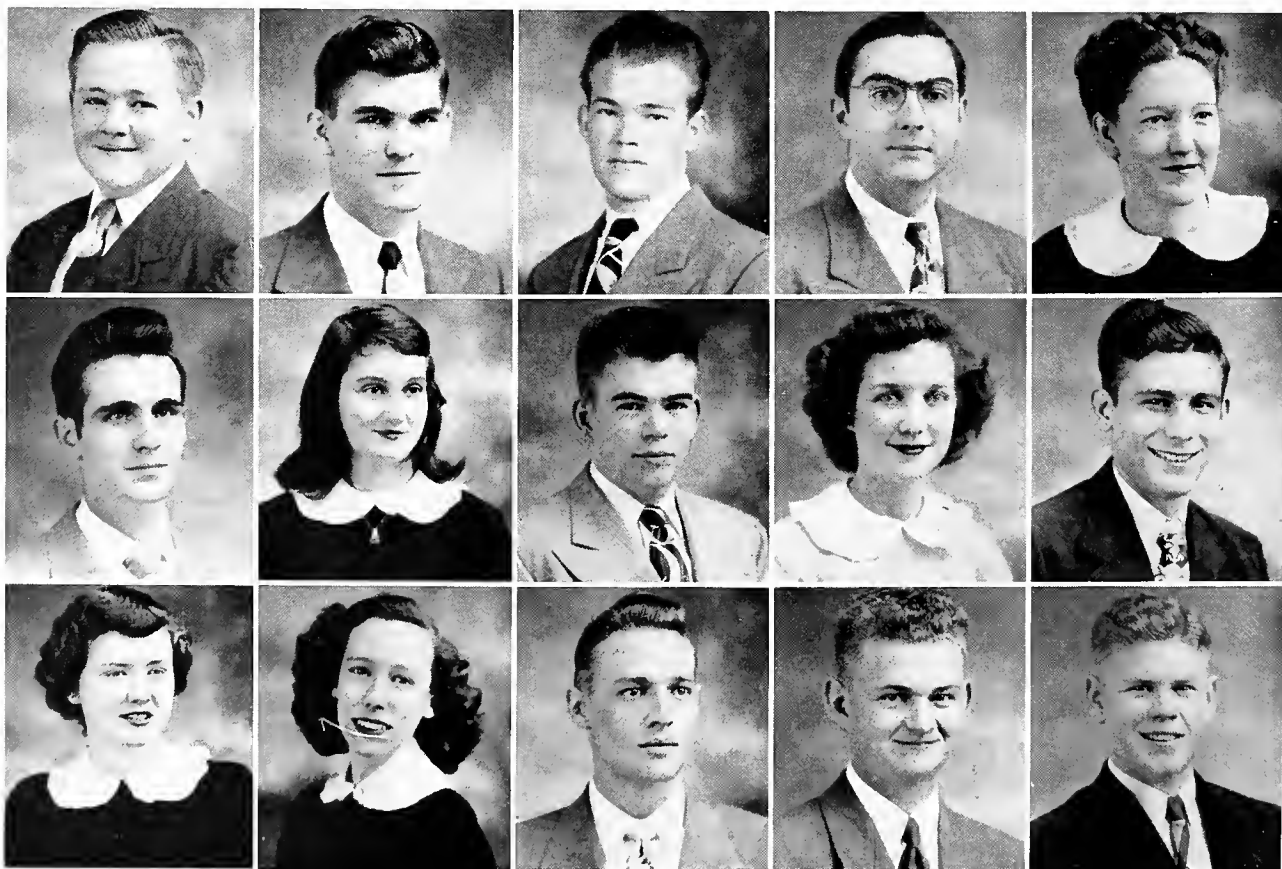

AND SCIENCES SOPHOMORES

Third Row:

BETTY LOU SISK BOBBY E. TODD
 ETHEL SISK JAMES TURNER
 JOHN HUNTER SMITH JAMES WESTMORELAND
 JOE STALLINGS



CLASS OFFICERS

CLAYTON ADAMS.....*President*
 JAMES WESTMORELAND.....*Vice President*
 MARJORIE NELSON.....*Secretary*
 JAMES MARCUM.....*Treasurer*

From Left to Right: Adams, Westmoreland, Nelson, Marcum.



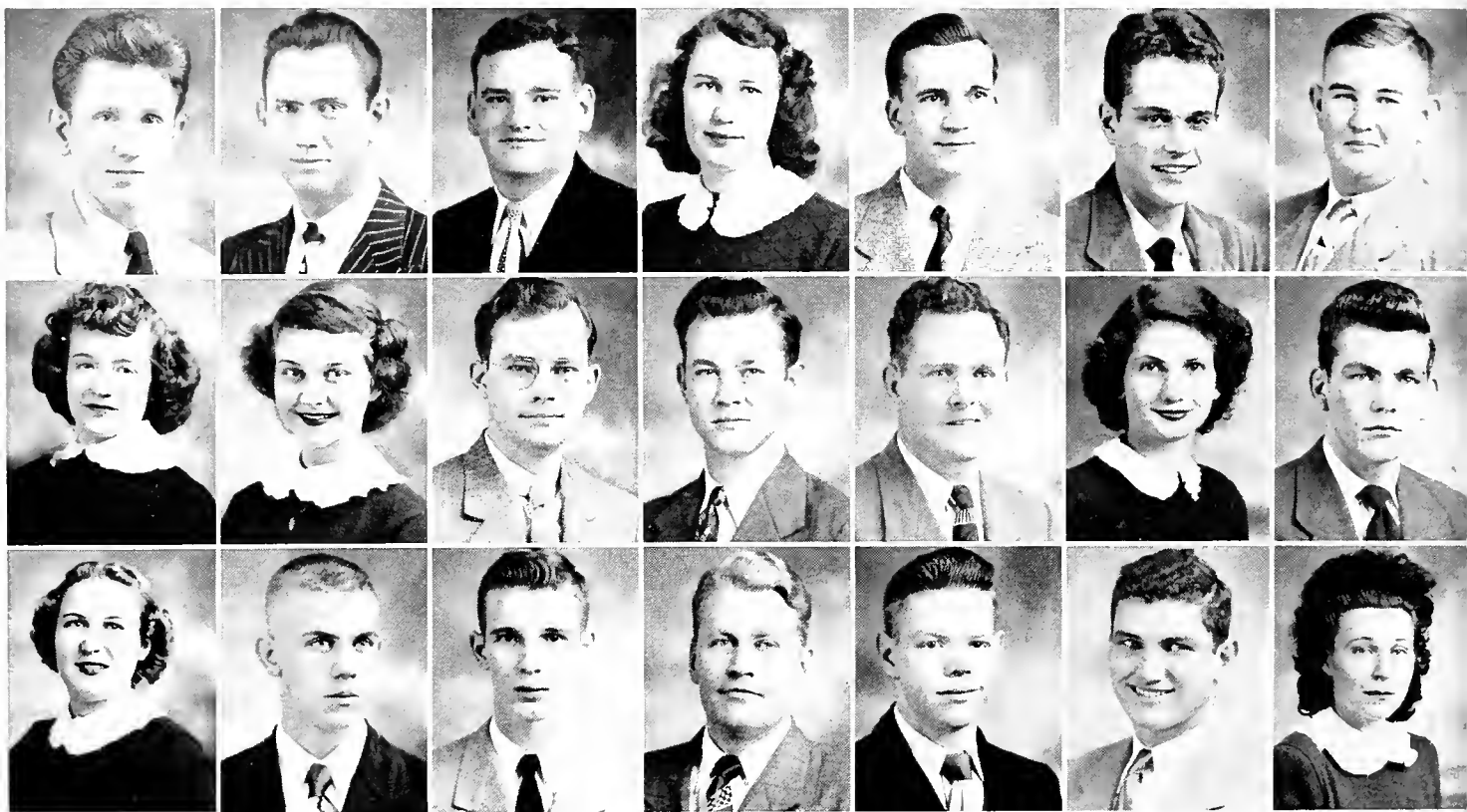

OFFICERS

FRED WOMACK.....*President*
 DAVID BYRON.....*Vice President*
 ESTHER HANCOCK.....*Secretary*
 JOANN FITZGERALD.....*Treasurer*



First Row:

LANCIL T. BEARD	RUTH ANGELL CRENSHAW
WILLIAM H. BEARD	PEARL DRIVER
MORRIS JOE BENNETT	JOANN FITZGERALD
MARY JEWELL BILBREY	MARSHALL FLETCHER
DONALD L. BRIGGS	ROBERT B. GASTON
DAVID H. BYRON	JACK H. GOODWIN
JOHN EARL COOKSEY	BILL GUTHRIE



From Left to Right: Womack, Fitzgerald, Byron, Hancock.

EXTRAS . . . ARTS AND



Second Row:

BETTY HACKNEY
 ESTHER HANCOCK
 O. NEWSOME HARVEY
 THOMAS HARVEY
 EVERETT P. HOOPER

BOBBIE JEAN HUNT
 BILL JERNIGAN
 JOHNNIE E. LEE
 MARY NELL McCALL
 GLEN MELTON

WILLIAM N. PARKER
 ANN PATRICK
 JACQUELINE PRICE
 BERTRAM W. RASNICK

Third Row:

BILLIE RINKS
 WILLIAM E. SADLER
 JAMES SWACK

THOMAS A. THACKER
 JIMMY THOMPSON
 BILLY EDWARD THORNE
 HAZEL WEBB

CHARLES H. WILLIAMSON
 FREDERICK T. WOMACK
 BERTHA DALE WOODSON

SCIENCES FRESHMEN

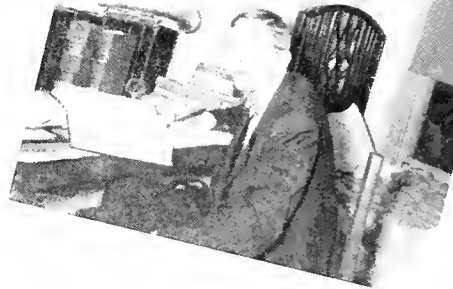



ACT II *Features*



NANCY KRISLE
Miss Cumberland

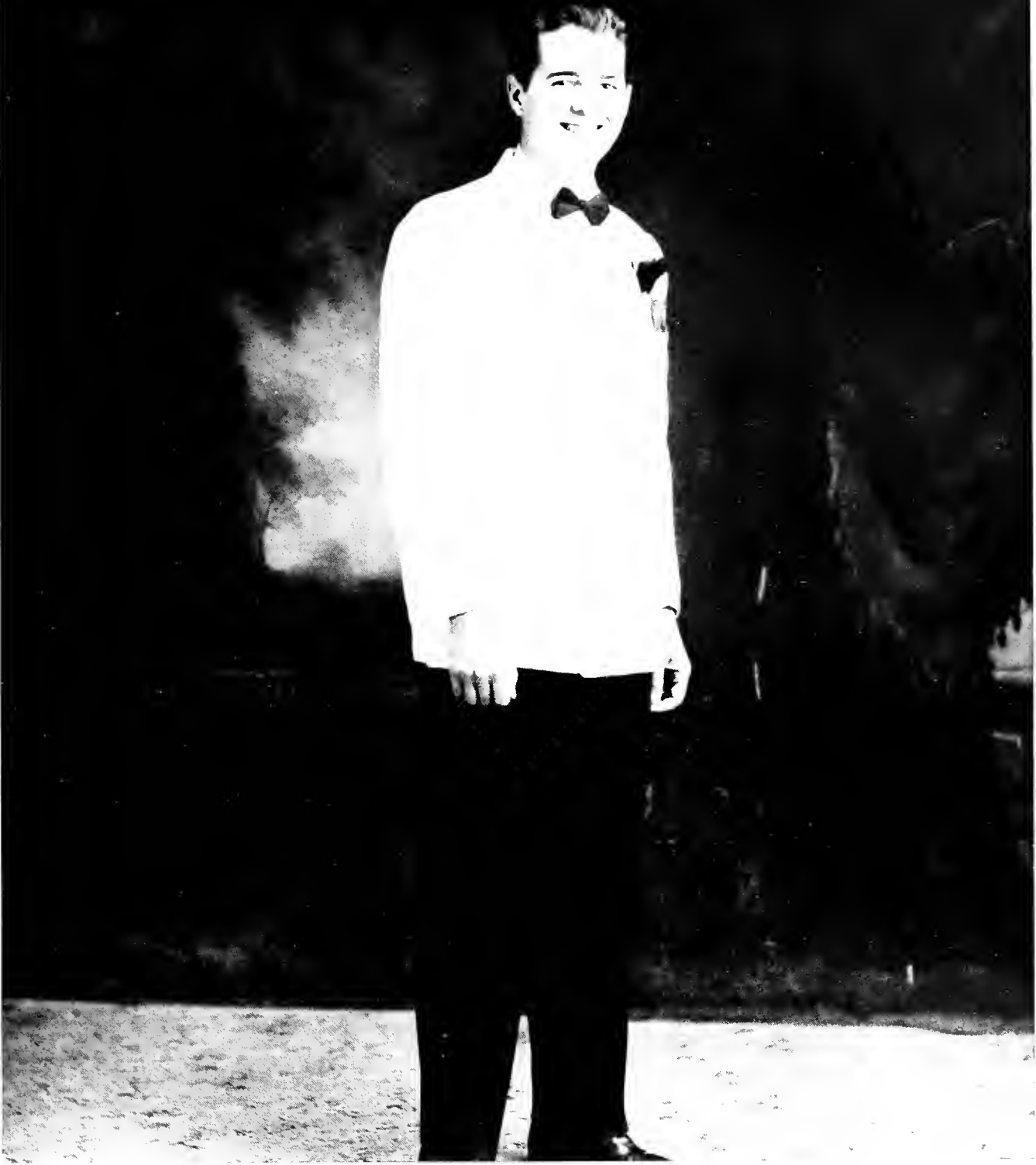

H. NEIL OSBORNE
Bachelor of Ugliness



PATRICIA COFFMAN
Miss Personality



IRA ATKINS
and
MARGARET GRIME
Most Popular Boy and Girl



MARY McCALL
Harvest Queen
Candidate of Philomathean Society



MARJORIE NELSON
Valentine Sweetheart



ERNEST ISBELL
Mr. Groundhog

WHO'S WHO

IN AMERICAN COLLEGES
AND UNIVERSITIES



ROBERT KING
Senior, School of Law



NANCY KRISLE
Senior, College of Arts and Sciences

BARBARA BARRETT MILLIGAN
Junior, College of Arts and Sciences

HAROLD POWERS
Senior, College of Arts and Sciences

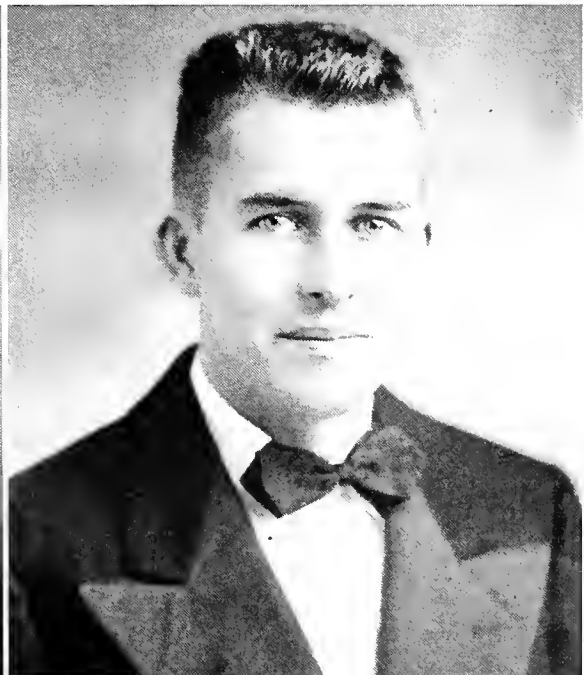

Intermission



RELAXATION

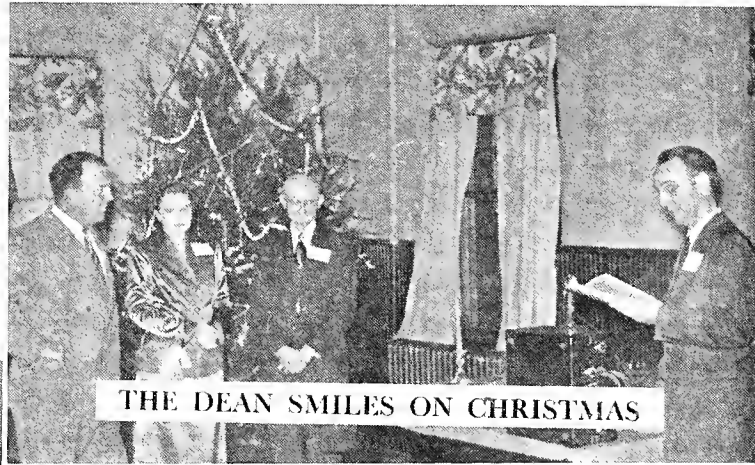

THE DEAN SMILES ON CHRISTMAS



VETROPOLIS OFFSPRING



IS IT LOGICAL?



I SEE YOUR HISTORY



GOOD MOR-R-R-R-NING



CHRISTMAS JOY

CONCESSION

*Charming young
Candy*



MUCH SERVICE



COLUMBIANS



THE PROF. WITH THE FORD



HOW DO I LOVE THEE?



FIRST FLOOR ELITE!

PREACHERS TOO!!!



HOLD TIGHT



DUCK HIM



TEA FOR FRANKS



SO TIRED!



PROF. SNYDER ON A FROLIC OF HIS OWN



'49 DRAMA AWARD



"POP" GREEN

C.U. QUINTET

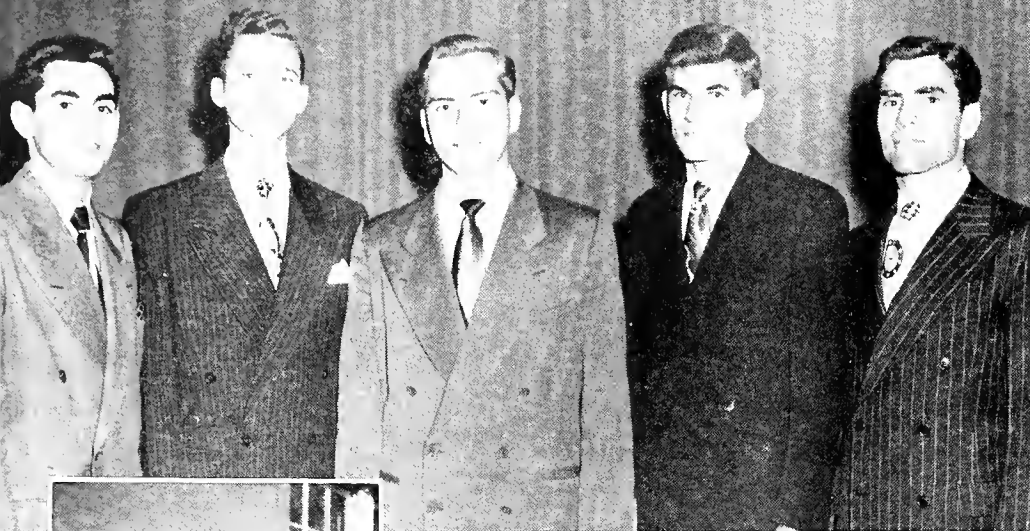

VALENTINE ORCHID FROM DORM BOYS



PREACHER, TEACHER, PLASTERER



DREAMING OF C.U. PRESIDENCY???



UNIVERSITY WOMAN'S CLUB

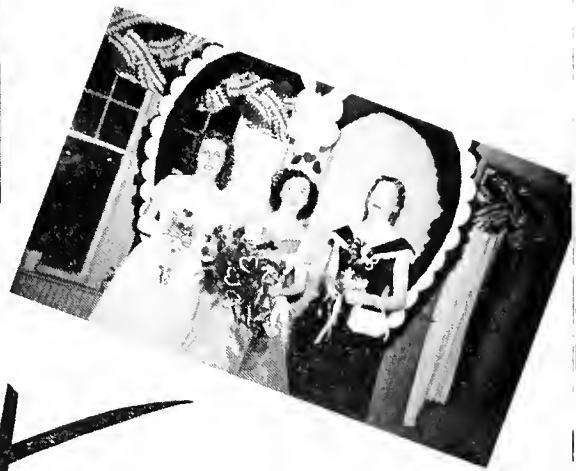

♡ 1950 Sweetheart Banquet ♡



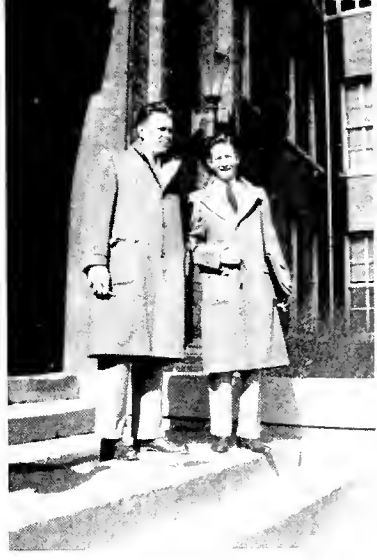









"CROWN OF THORNS"



"SPREADING THE NEWS"

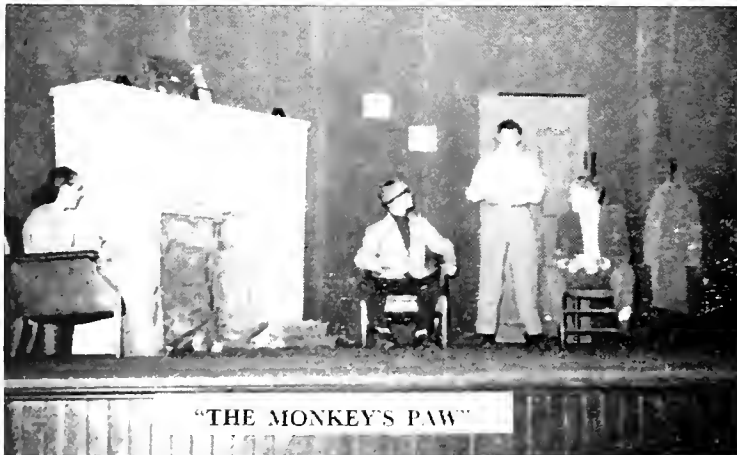

"THE MONKEY'S PAW"



STUDENT DIRECTORS—MCGILL, BRADSHAW, RICE



ACT III *Organizations*



SPANISH CLUB

Above:

OFFICERS

- DON McCOY.....President
- JUAN CARMONA.....First Vice President
- RAY FARLEY.....Second Vice President
- HELEN DeLOZIER.....Secretary
- MARGARET GRIME.....Treasurer

Left to Right: Don McCoy, Ray Farley, Helen DeLozier Margaret Grime, Ethel Biggs, George Moore, Anne Dwyer, Ruth Crenshaw, Laura Lee Mingledorf, Betty Sue Manning.

Not Pictured: Juan Carmona, Murdock Taylor.

Below:

OFFICERS

- WILLIAM PEELER.....President
- JOE PARKER.....Vice President
- ALFRED ADAMS.....Secretary
- CLAYTON ADAMS.....Treasurer

Left to Right: Clayton Adams, Edwin Ledbetter, Rudolph Murensky, Ralph Tollett, Fred Womack.

Not Pictured: Joe Parker, Charles Buhler, William Peeler, Alfred Adams.

INTERNATIONAL RELATIONS CLUB

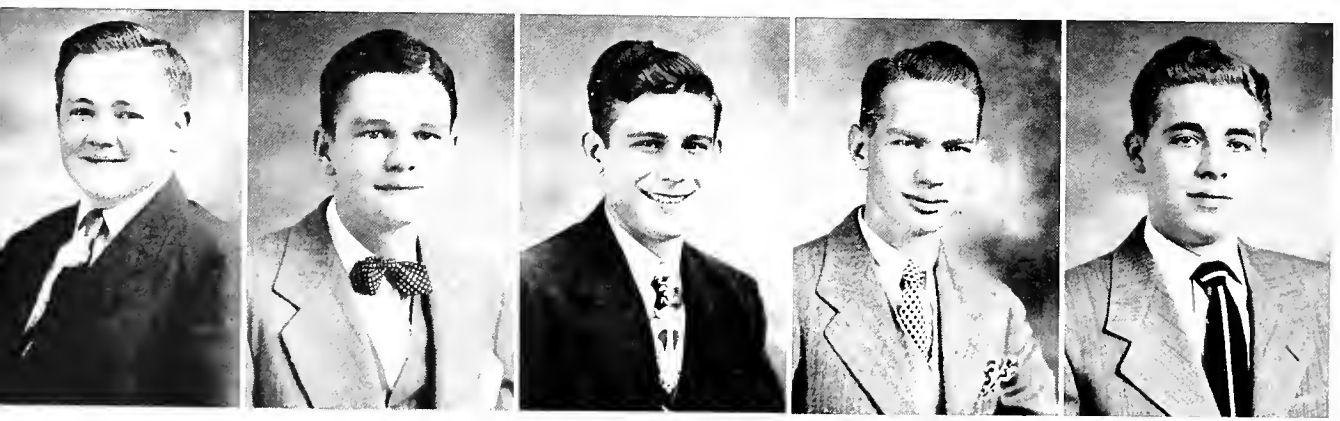

THE COLLEGIAN



MARCUM

ADAMS

Left to Right: Mary Birchett, Robert King, Ester Hancock, Hazel Webb, Roy Barron, Noble Pepper, Eugene Lawrence, Bobbie Hunt, Brantly Blue, Bob Jennings, George Moore, Sam Kennedy, James Turner, William Crowley, Rudolph Murensky, Jack Henry.

Not Pictured: Glynn Bernard, Harvey Hutchins.

STAFF

JIM R. MARCUM.....*Editor*
(Resigned February 1, 1950)

CLAYTON ADAMS.....*Editor*
(Appointed February 1, 1950)

GLYNN BERNARD.....*Business Manager*



STUDENT COUNCIL



OFFICERS

ROBERT GAY..... *President*
 JAMES HENRY.....*Vice President*
 CARMINE SWINGLEY..... *Secretary*

First Row: Robert Gay, James Henry, Carmine Swingley, Neil Osborne, Edward Phillips.

Second Row: Tommy Hight, Henry Atkeison, Charles Julian, Ann Patrick, Sam Kennedy.

Not Pictured: Robert Harrison.

A CAPPELLA CHOIR



OFFICERS

BOB STARTUP..... *President*
 WALLACE MCGILL..... *Vice President*
 MARGARET GRIME..... *Secretary-Treasurer*
 JAMES McDONALD..... *Assistant Director*
 MARJORIE NELSON..... *Pianist*

First Row: Left to Right, Bob Startup, Wallace McGill, Margaret Grime, James McDonald, Marjorie Nelson, Lois Grime, Jack Kennedy, Paul Tabor.

Second Row: Lena Terry, Helen DeLozier, Billie Rinks, Alton Garrard, John Hughes, Nancy Krisle, Betty Sisk, Leslie Gann.

Third Row: Ethel Sisk, Bobby Todd, Jackie Price, Mary Bilbrey, John Overton, Eugene Lawrence, Joe Clifton, Charlie Kerley.

Fourth Row: Charles Williamson, Vic Galloway, Helen Ruth Dean, Barbara Milligan, J. W. Brown, Betty Hackney, Ethel Biggs.

Not Pictured: Ann Franklin, Charles Franklin.

National Honorary Dramatic Fraternity

OFFICERS

AUDREY BRADSHAW..... *President*
GEORGE RICE.....*Vice President*
BARBARA MILLIGAN..... *Secretary-Treasurer*

First Row: Left to Right, Audrey Bradshaw, George Rice, Barbara Milligan, Sam Galloway, Charlie Kerley Don McCoy.

Second Row: Philip Reed, Arthur Nelson, Claude Slagle; Pledges: Leslie Gann, Nancy Krisle, Victor Galloway.

Third Row: Mary Birchett, Neil Osborne, Helen DeLozier, Harold Powers.

Not Pictured: Kenneth Deatheridge; Pledges: Robert Cook, Bill Peeler, Charles Buhler.

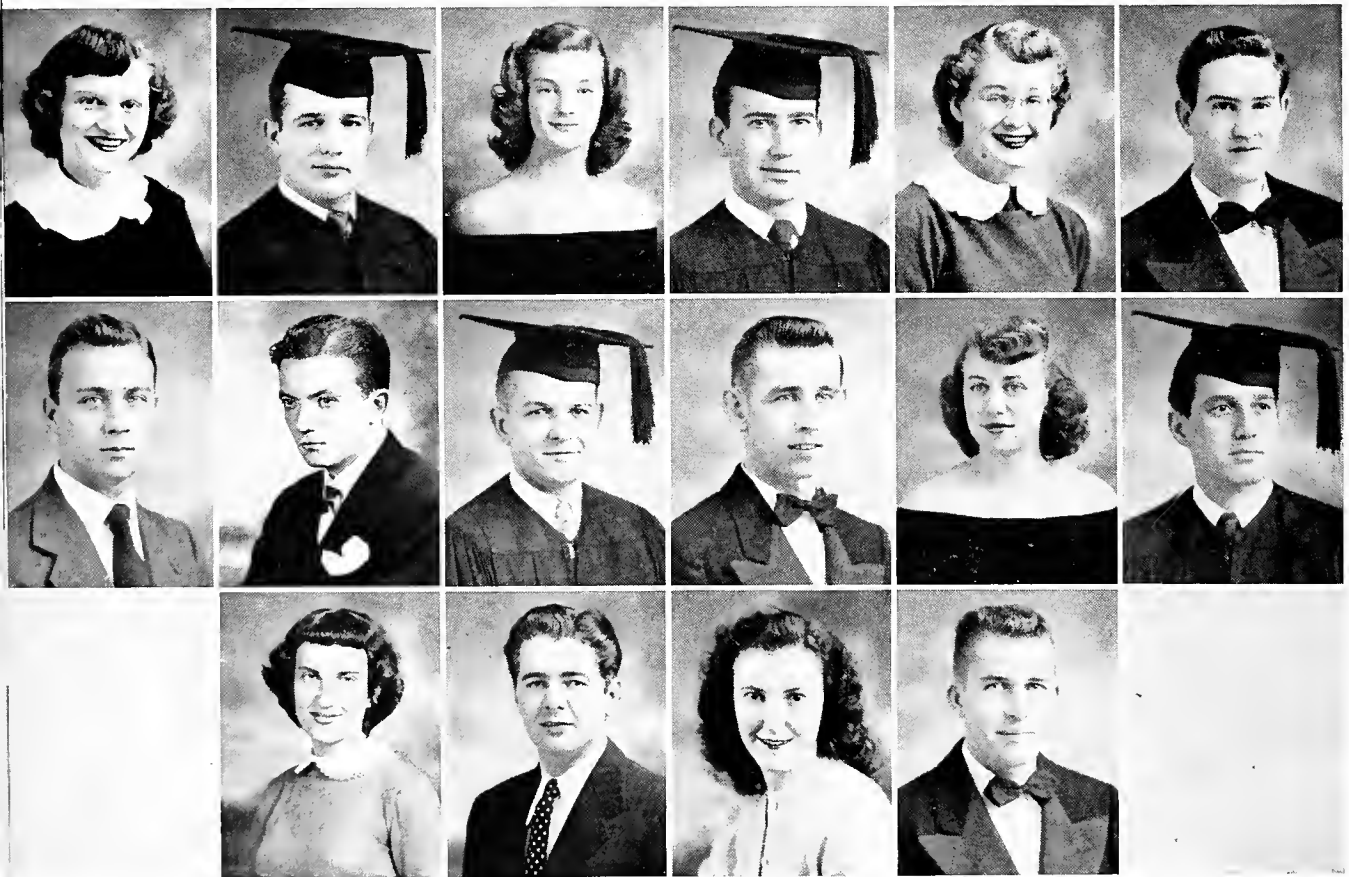

ALPHA PSI OMEGA

OFFICERS

BRANTLEY BLUE..... *President*
JAMES HILL..... *Vice President*
CARLTON STUBBS..... *Secretary-Treasurer*
SAM KENNEDY..... *Corresponding Secretary*

First Row: Left to Right, Phillippe Klingler, Hugh Bryan, Jr., James Hill, Brantley Blue, Sam Kennedy, Robert King, John McCord.

Second Row: Howell Inman, Clifford Maness, Howard Witt, Dr. B. B. Bailey, Ramsey Leathers, Don Stennett.

Third Row: Ramon Adcock, James Rinks, Edwin Ledbetter, Robert Gay.

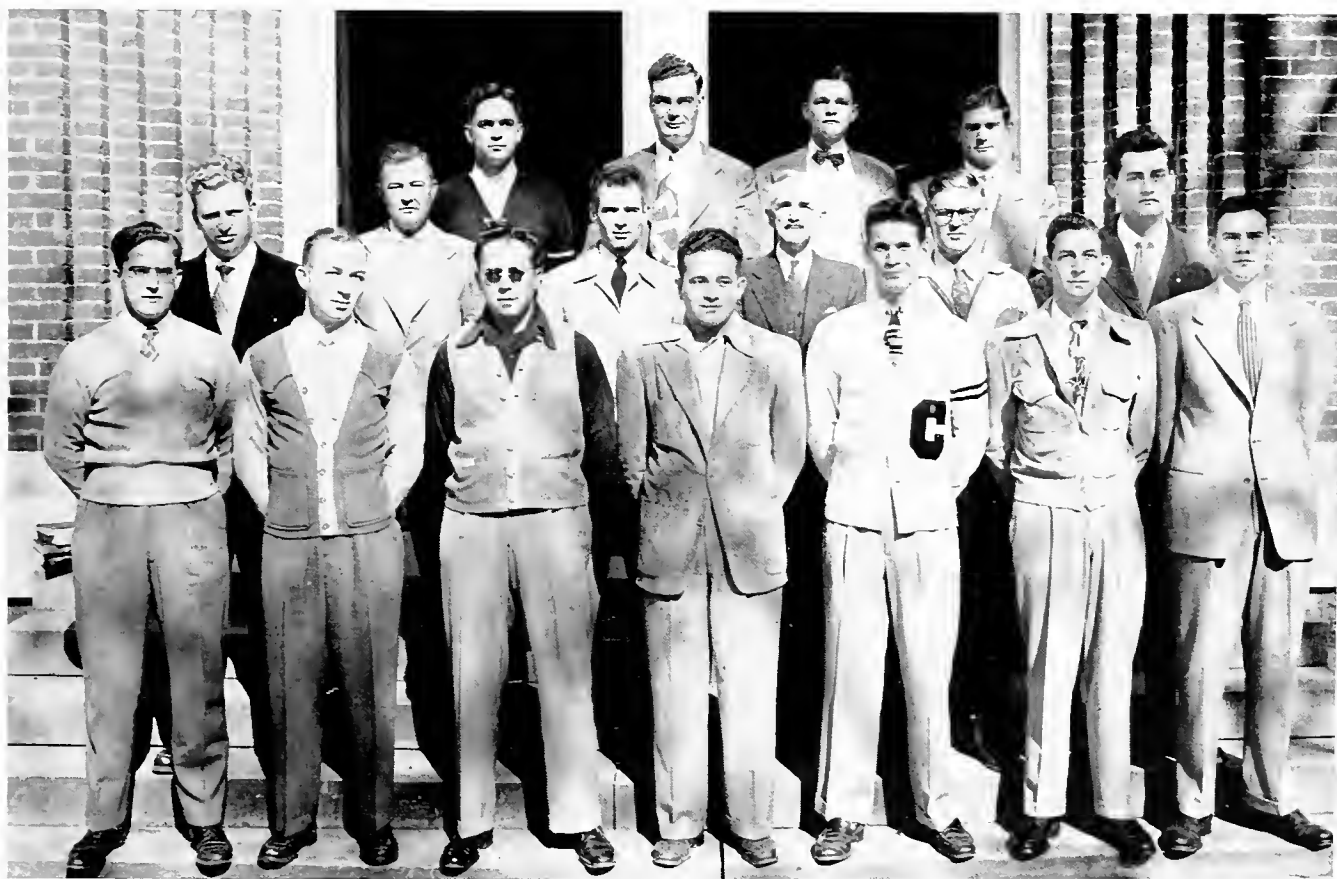

BLUE KEY

LITTLE THEATRE GUILD

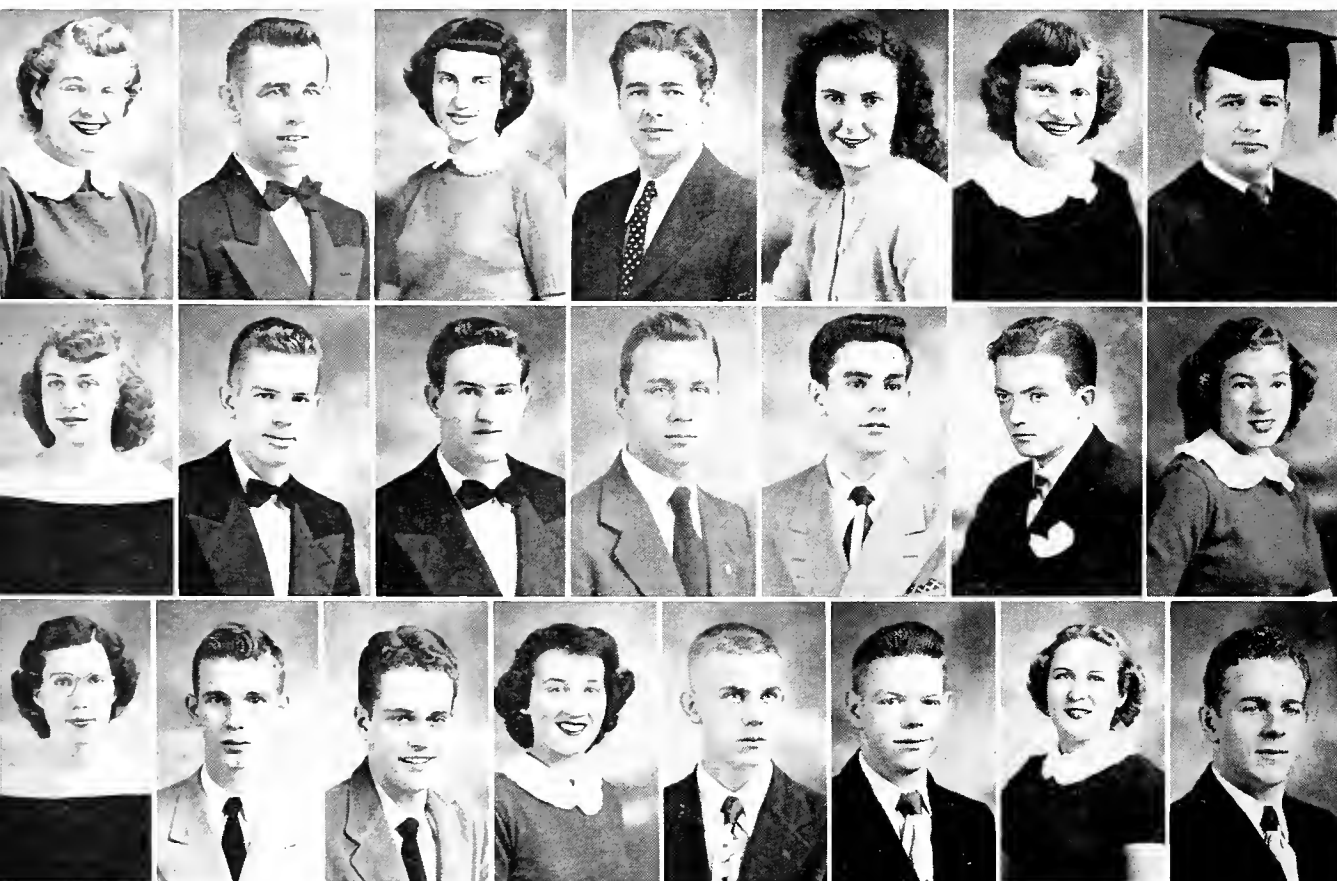

OFFICERS

CHARLIE KERLEY..... *President*
 LESLIE GANN..... *Vice President*
 MARY BIRCHETT..... *Secretary-Treasurer*

First Row: Left to Right, Charlie Kerley, Leslie Gann, Mary Birchett, Neil Osborne, Helen DeLozier, Audrey Bradshaw, George Rice.

Second Row: Nancy Krisle, Roy Barron, Don McCoy, Philip Reed, James McDonald, Arthur Nelson, Edith Hollis.

Third Row: Lena Terry, Jimmy Swack, David Byron, Ann Patrick, Bill Sadler, Jimmy Thompson, Billie Rinks, Charlie Butts.

Not Pictured: Bill Peeler.

DELTA THETA PHI

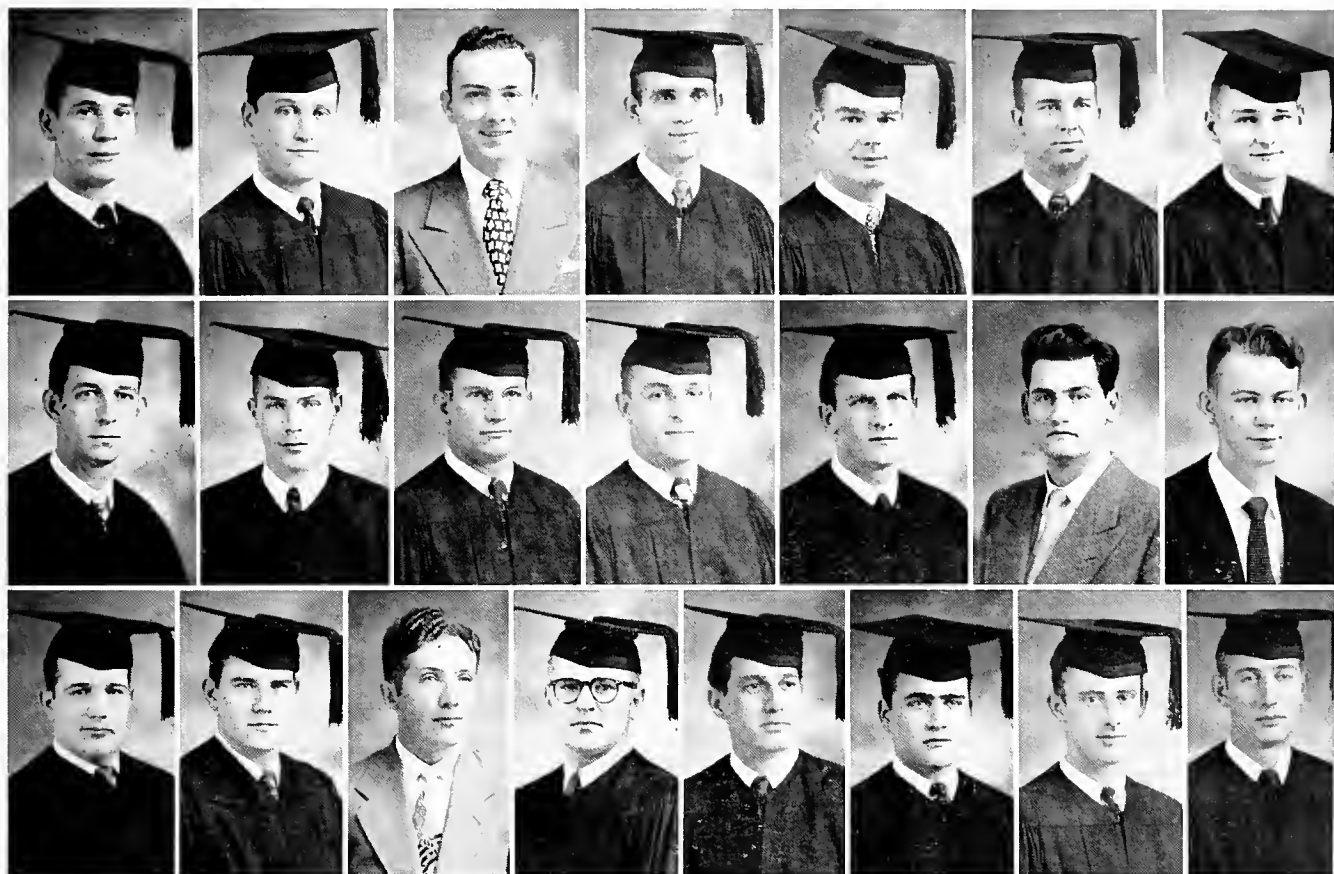

OFFICERS

SAM KENNEDY.....	Dean
JAMES HENRY.....	Vice Dean
RICHARD ENDICOTT.....	Tribune
BOB JENNINGS.....	Master of Ritual
JIM RINKS.....	Treasurer
NOBLE PEPPER.....	Clerk of Rolls
SCOTT PORCH.....	Bailiff
ROBERT KING.....	Master Scholar

First Row: Left to Right, Sam Kennedy, James Henry, Richard Endicott, Bob Jennings Jim Rinks, Noble Pepper, Scott Porch.

Second Row: Robert King, Edmond Tackett, Crolin Plunk, C. C. Ridenour, Horace Smith, Don Stennett Phil Sadler.

Third Row: George Rice, John McCord, Charles Montgomery, Ramsey Leathers, Vic Galloway, Jack Henry, Wayne Fitzgerald, Henry Atkins.

Not Pictured: Robert Harrison, Eugene Hoyt, Melvin Maynard.

OFFICERS

HELEN DeLOZIER..... *President*
JO ANN BERRYHILL..... *Vice President*
CHARLIE KERLEY..... *Secretary*
MARY BIRCHETT..... *Treasurer*

First Row: Left to Right, Audrey Bradshaw, Nancy Krisle, Barbara Milligan, Dolores Franklin, Mary Jo Puryear.

Second Row: Jo Ann Fitzgerald, Billie Rinks, Helen DeLozier, Jo Ann Berryhill, Esther Hancock.

Third Row: Charlie Kerley, Betty Hackney, Mary McCall, Jean Parker, Ann Patrick, Pat Coffman, Edith Hollis, Mary Jewell Billbrey, Lena Terry, Mabel Duren.

Not Pictured: Mary Birchett.



THALIAN SOCIETY

OFFICERS

MARJORIE NELSON..... *President*
BETTY SISK..... *Vice President*
MARGARET GRIME..... *Secretary*
BILLIE WALKER..... *Treasurer*

First Row: Left to Right, Ethel Sisk, Betty Sue Manning, Marjorie Nelson, Margaret Grime, Ruth Crenshaw.

Second Row: Lois Grime, Jacqueline Price, Nellie McDowell, Bobbie Hunt, Bette Davis, Pearl Driver.

Not Pictured: Betty Sisk, Billie Walker, Joan Owen, Bertha Woodson, Laura Lee Mingleddorf, Lois Vandergriff, Anne Franklin, Hazel Webb, Ethel Biggs.



CYNTHIAN SOCIETY

PHI ALPHA DELTA

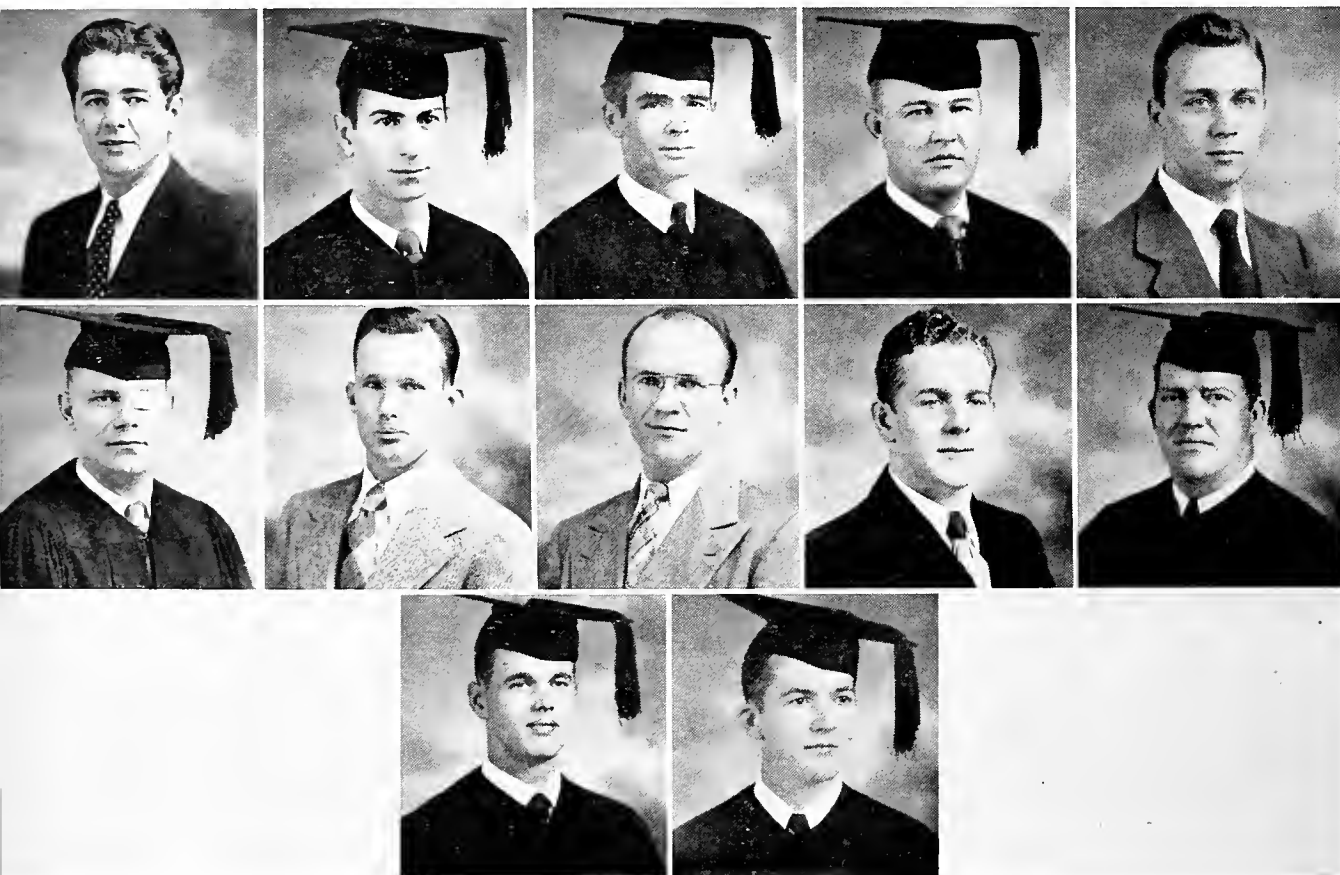

OFFICERS

H. N. OSBORNE.....	<i>Justice</i>
WILLIAM TEMPLE.....	<i>Vice Justice</i>
T. F. INGRAM.....	<i>Clerk</i>
HOWARD S. WITT.....	<i>Marshall</i>
CLIFFORD MANNESS.....	<i>Treasurer</i>

First Row: Left to Right, H. N. Osborne, T. F. Ingram, Howard S. Witt, Clifford Manness, Philip Reed.

Second Row: Charles Lowe, John Wilson, Jack Combs, Charles Butts, William Crowley.

Third Row: James Richardson, Louis Cobb.

Not Pictured: William Temple, William Grugett Robert Mahon.

FRENCH CLUB



OFFICERS

JEAN ROSE PARKER.....	<i>President</i>
ANN FRANKLIN.....	<i>Vice President</i>
JACK ALTMAN.....	<i>Secretary</i>
JAMES CROSS.....	<i>Treasurer</i>

Left to Right, Jean Rose Parker, Jack Altman, James Cross, Hal Forrester, Lena Terry, Betty Sisk, Jimmy Allen, Tommy Woodliff, O. D. Keaton, Marjorie Nelson, Bertha Woodson, Bobbie Jean Hunt, Ann Patrick.

Not Pictured: Ann Franklin, Claude Harmon, Joan Berryhill, Charles Buhler, Glenn Bernard.

First Row

JACK KENNEDY.....*First Vice President*
 JOE CLIFTON.....*Second Vice President*
 LENA TERRY.....*Third Vice President*
 BARBARA MILLIGAN.....*Secretary*
 ALTON GARRARD.....*Treasurer*
 ROY BARRON.....*Pianist*

Second Row

WALLACE MCGILL.....*Song Leader*
 EUGENE LAWRENCE.....*Reporter*
 LOIS GRIME.....*Magazine Representative*
 RUTH CRENSHAW.....*Y.W.A. President*
 BOB STARTUP.....*"See You" Editor*
 HELEN DeLOZIER.....*Training Union Representative*

Third Row

HAROLD POWERS.....*Sunday School Representative*
 EDITH HOLLIS.....*Librarian*
 ETHEL SISK.....*Volunteer Band Representative*
 JACK ALTMAN.....*Ministerial Association Representative*

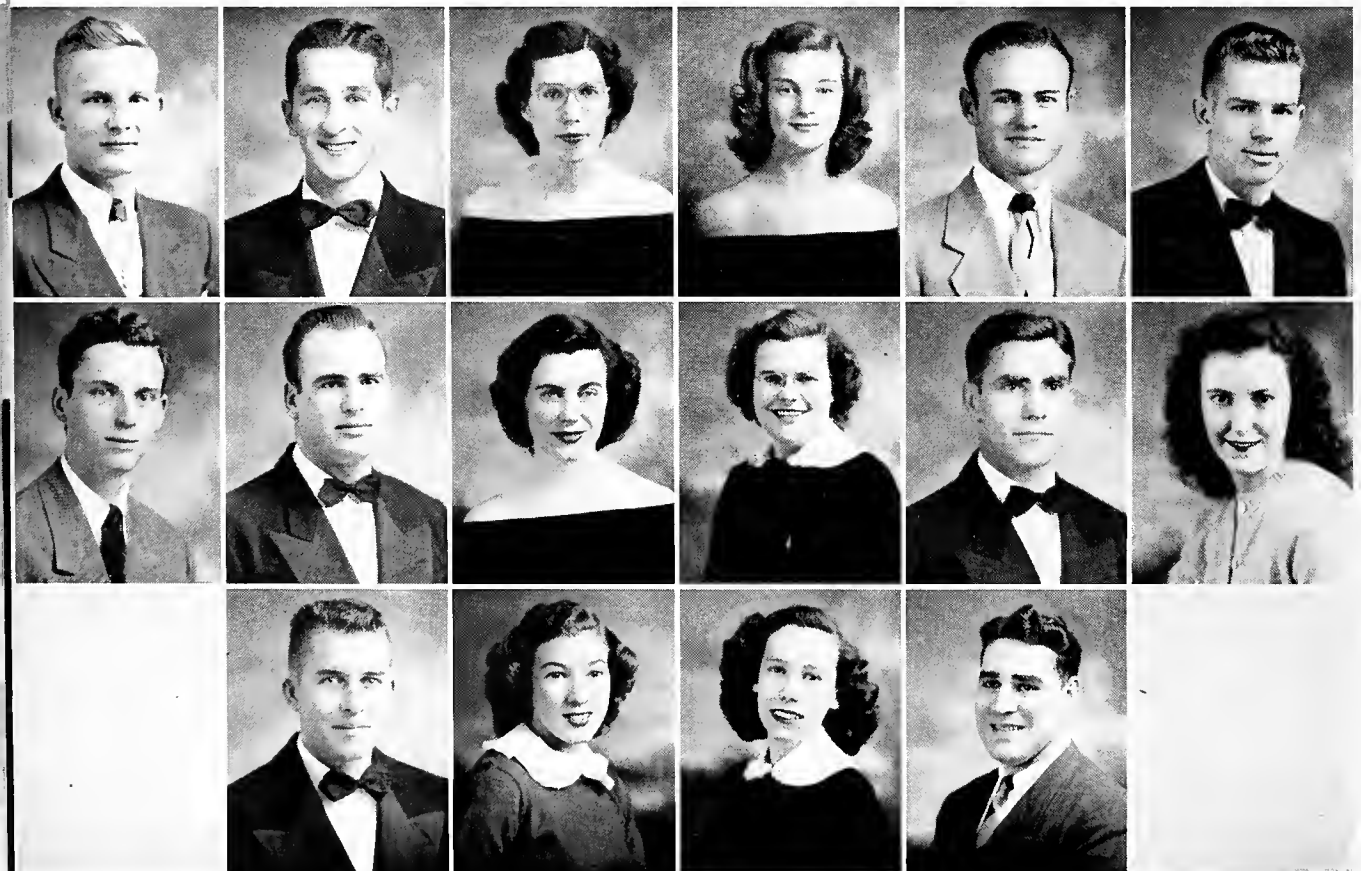

B. S. U. COUNCIL

OFFICERS

ERNEST KELLEY..... *President*
 JACK KENNEDY.....*Vice President*
 JAMES CROSS..... *Secretary-Treasurer*

First Row: Left to Right, Ernest Kelley, Jack Kennedy, James Cross, Leslie Gann, Lloyd Lawrence, T. A. Thacker, Bob Startup, Wallace McGill, E. P. Hooper.

Second Row: Jack Altman, Paul Tabor, Charles Julian, Glen Melton, Fred Dies, Darwin Milligan, Eugene Lawrence, Jack Goodwin, Jesse H. Shannon.

Third Row: Tommy Hight, Carl Edwards, Johnnie Lee, Olice Lasater, James Westmoreland, Jimmy Dotson, Louis McCall, Joe Clifton, Joe Martin.

Fourth Row: Marshall Fletcher, H. R. Anderson, Henry Atkeison, James Turner, Alton Gerrard, Roy Barron, Paul Dinkins, Ralph Grubbs, Wayne Bassett.

Not Pictured: Billy Blankenship, William Donnell, Charles Franklin, Francis Speakman, C. L. Mosher, Nat McKinney, Jr.

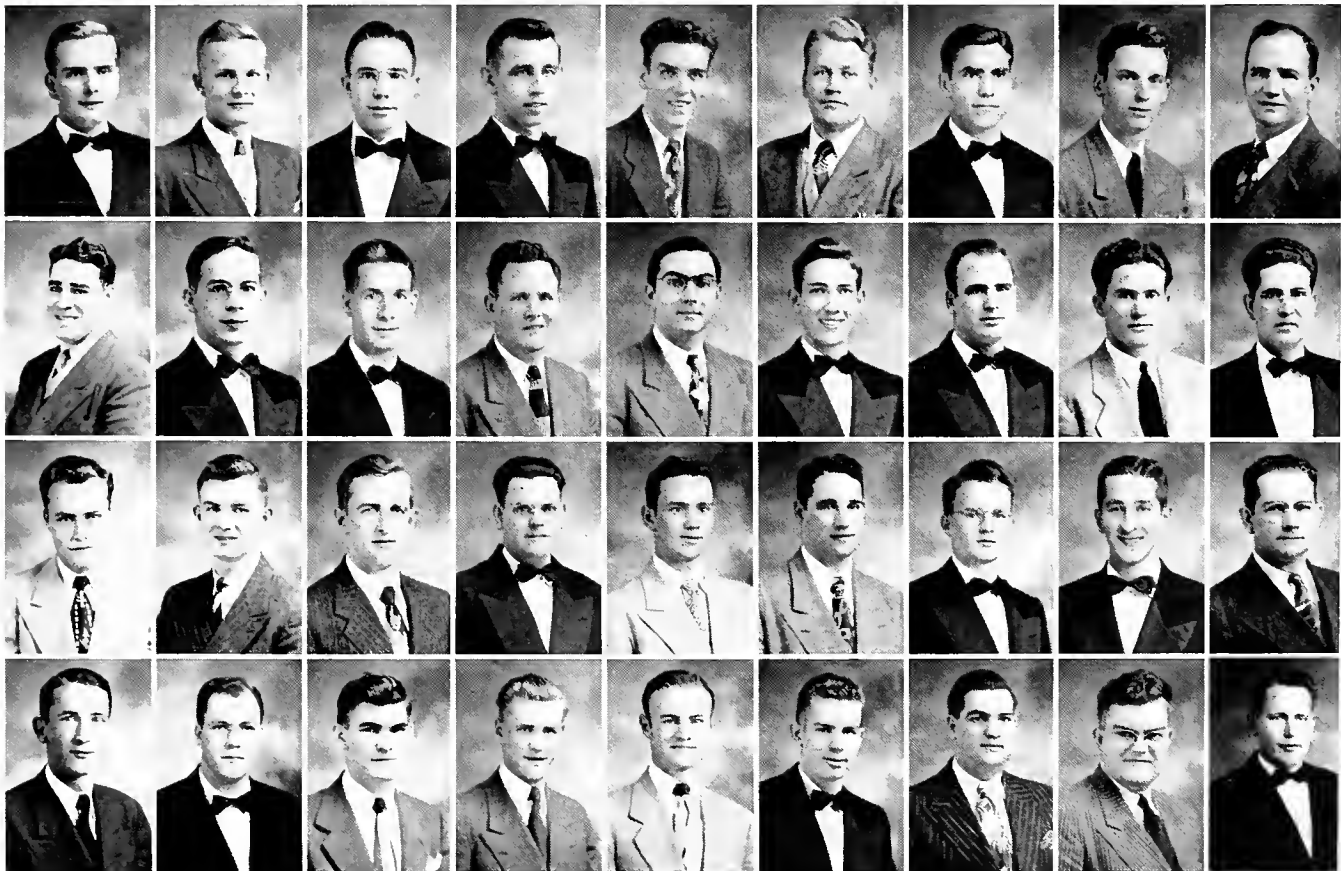

MINISTERIAL ASSOCIATION

IONIAN LITERARY SOCIETY

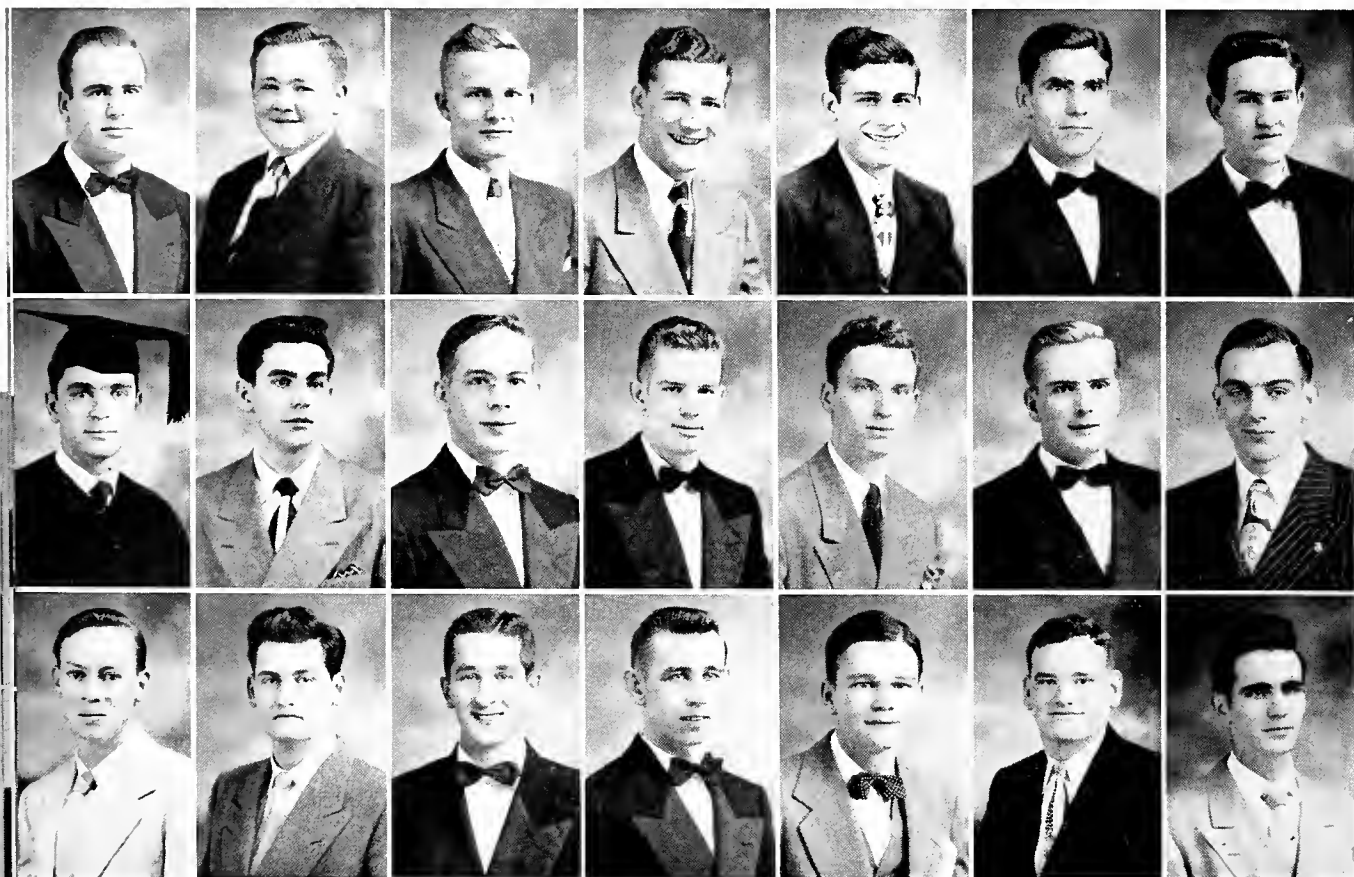

OFFICERS

EUGENE LAWRENCE.....	<i>President</i>
CLAYTON ADAMS.....	<i>Vice President</i>
JACK KENNEDY.....	<i>Corresponding Secretary</i>
LLOYD PEARCE.....	<i>Recording Secretary</i>
RUDOLPH MURENSKY.....	<i>Sergeant-at-Arms</i>

First Row: Left to Right, Eugene Lawrence, Clayton Adams, Jack Kennedy, Lloyd Pearce, Rudolph Murensky, Bob Startup, Don McCoy.

Second Row: Ramon Adcock, James McDonald, Paul Tabor, Roy Barron, Wallace McGill, Ernest Kelley, Loren Hullinger.

Third Row: Cleve Humpheries, Donald Stennett, Joe Clifton, Leslie Gann, Edwin Ledbetter, Joe Bennett, W. B. Lockert.

Not Pictured: Glenn Barnes, William Coleman.

PHILOMATHEAN LITERARY SOCIETY



OFFICERS

JAMES B. DOTSON..... *President*
 TOMMY HIGHT..... *Vice President*
 JIMMY SWACK..... *Secretary*
 JAMES WESTMORELAND..... *Treasurer*

First Row: Left to Right, James Dotson, Tommy Hight, Jimmy Swack, James Westmoreland, Jimmy Thompson, Bill Guthrie, David Byron.

Second Row: Bill Jernigan, Pete Winnette, Bill Sadler, Marshall Fletcher, John Overton, E. P. Hooper, Glen Melton.

Third Row: T. A. Thacker, Lancel Beard, Darwin Milligan, Johnnie Lee, W. H. Beard, John Bryden, Dale Battle.

Fourth Row: Bobby Todd, Alton Garrard, Harold Powers, John H. Smith.

Not Pictured: Juan Carmona, Jr., Bill Peeler, Charles Franklin, Glenn Bernard, Murdock Taylor, Ralph Tollett.

OFFICERS

LOIS GRIME..... *President*
 MARY BIRCHETT..... *Vice President*
 JEAN PARKER..... *Secretary*
 BETTY MANNING..... *Treasurer*

First Row: Left to Right, Lois Grime, Mary Birchett, Jean Parker, Betty Manning, Betty Sisk, Barbara Milligan.

Second Row: Esther Hancock, Dolores Franklin, Audrey Bradshaw, Marjorie Nelson, Margaret Grime, Pearl Driver.

Third Row: Ethel Sisk, Billie Ann Walker, Bertha Woodson, Hazel Webb, Nellie McDowell, Bobbie Hunt.



TOWN AND COUNTRY

OFFICERS

RUTH CRENSHAW..... *President*
 BETTY HACKNEY.....*Vice President*
 ETHEL SISK..... *Secretary*

First Row: Left to Right, Ruth Crenshaw, Betty Hackney, Ethel Sisk, Lena Terry, Joan Owen, Mary McCall.

Second Row: Anne Dwyer, Charlic Kerley, Nancy Krisle, Mary J. Bilbrey, Edith Hollis, Joan Fitzgerald.

Third Row: Helen DeLozier, Ann Patrick, Barbara Milligan, Billie Rinks.

Not Pictured: Joan Berryhill, Mabel Duren.



Y. W. A.

OFFICERS

ETHEL SISK..... *President*
 JOE CLIFTON..... *Vice President*
 LENA TERRY..... *Secretary*
 WALLACE MCGILL..... *Treasurer*

First Row: Left to Right, Ethel Sisk, Joe Clifton, Lena Terry, Wallace McGill, Alton Garrard, Tommy Hight.

Second Row: Anne Dwyer, Helen DeLozier, Roy Barron, Nancy Krisle, Leslie Gann, Darwin Milligan.

Third Row: Barbara Milligan, Ernest Kelley, Jack Kennedy, Ruth Crenshaw, Bob Startup, Don McCoy, James Westmoreland.

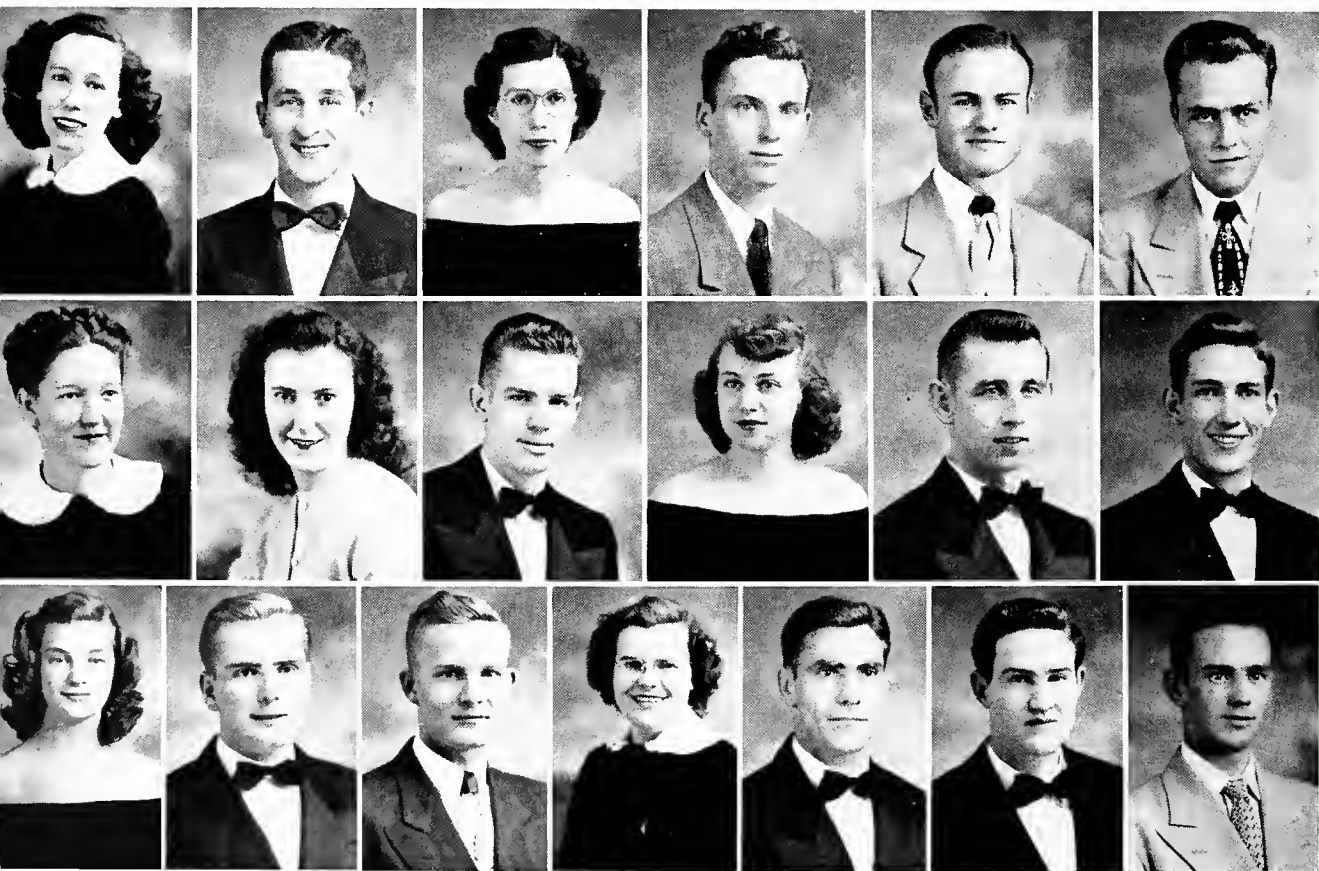

VOLUNTEER BAND

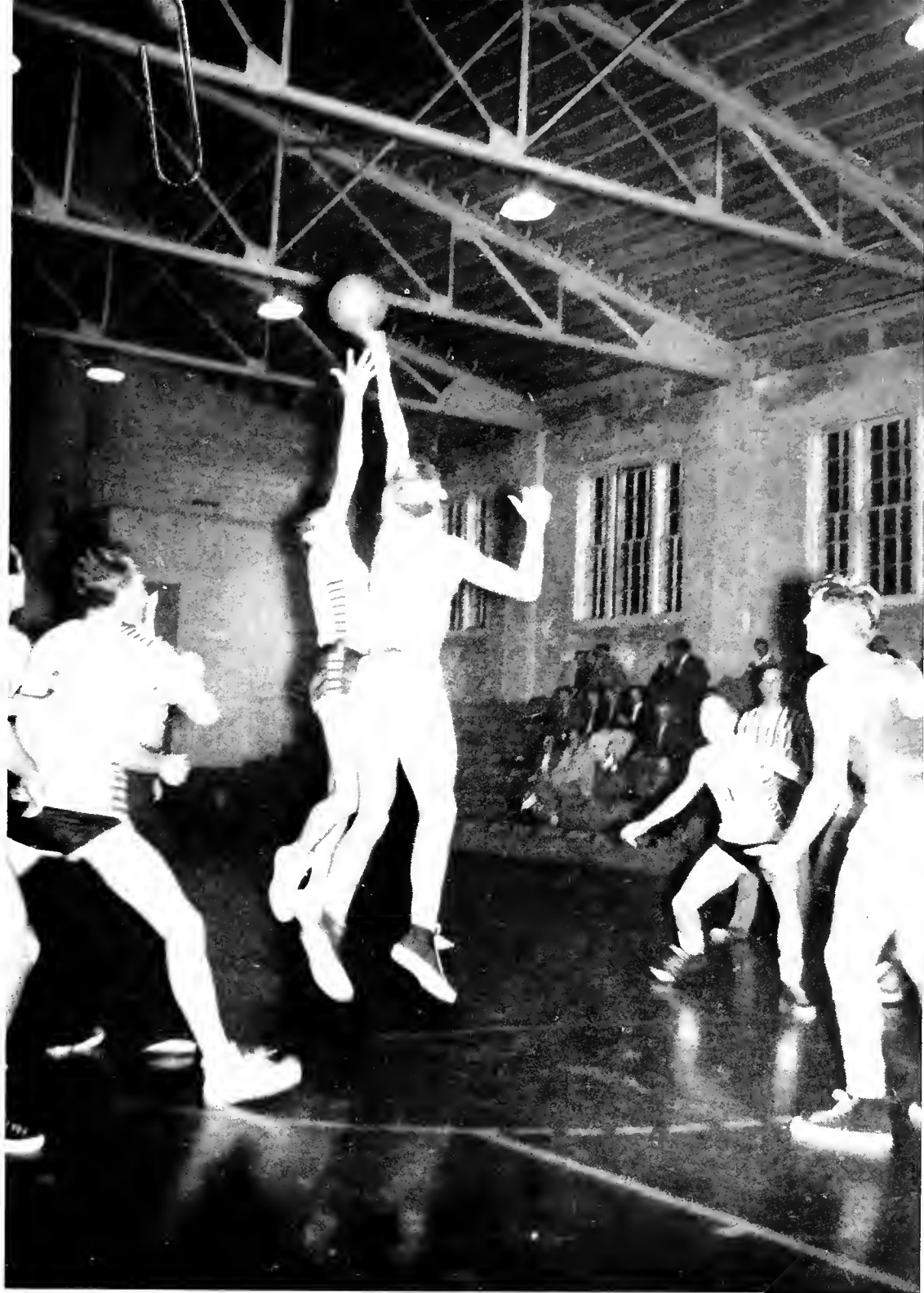

ACT IV *Intramurals*



JOE BLACK HAYES
Intramurals Director

EUGENE LAWRENCE
Intramurals Manager



INTRAMURAL PROGRAM

Cumberland University provides a program of intramural sports suitable to all. Participation in wholesome games and sports by every student is encouraged by the University. The women's societies, men's literary societies, and other organizations make up the competitive teams. To the winners of the individual sports intramural awards are presented, the trophies are presented to winning teams. Trophies for winning teams, however, remain the property of the university. Participation in intramural sports is absolutely voluntary, but it is considered by the University as an important part of a student's activities.

The intramural program this year was well planned and carried out by Joe Black Hayes, director, and Eugene Lawrence, manager.





B A S K E T B A L L



CUMBERLAND UNIVERSITY BULLDOGS

First Row

Lee Hyden, Jim Ward, Tommy Hight, Harry Howard, Howard Rhea.

Second Row

Jimmy Swack, *Manager*; Sam Kennedy, James Westmoreland, T. F. Ingram, John McCord, James Richardson, E. E. Solomon, *Coach*.



INTRAMURAL SPORTS

Touch football
Horseshoes
Cross Country
Badminton
Soccer
Field Hockey
Tug-O-War
Handball
Basketball
Basketball foul-shooting
Shuffleboard
Wrestling
Table Tennis
Volleyball
Boxing
Skating
Softball
Archery
Track and Field
Tennis
Baseball throw
Baseball hit for distance



INTRAMURAL ACTION



A T C U M B E R L A N D



MORE INTRAMURALS



Autographs



Curtain

Greetings
To The Class
of
“ 50 ”

LEBANON WOOLEN
MILLS

MAKERS OF ALL WOOL QUALITY BLANKETS

Lebanon, Tenn.

40 Worth St., New York

RODGER **S**
BROS.

SUPER MARKET

LEBANON, TENNESSEE

Phone 720

A Place To Park While
You Trade

T. L. RODGERS
J. H. RODGERS
W. H. RODGERS
Owners

GROCERIES
VEGETABLES
FRESH MEATS

PERFECTION
ICE CREAM



PERFECTION ICE
ICE CREAM
AND
DAIRY PRODUCTS



LEBANON, TENNESSEE

ICE

Phone 453

Phone 100

SAM BRADSHAW

ERNEST JACKSON

BRADSHAW DRUG STORE

"Dependable Drugs"

- SHEAFFER PEN AND PENCIL
- WHITMAN'S CANDIES
- FOUNTAIN SERVICE
- PRESCRIPTIONS

Phone 46

Phone 47

STATE BUILDING & LOAN ASSOCIATION

INSURED SAVINGS ACCOUNTS
AND HOME LOANS

W. J. BAIRD, Vice President, L.L.B., '26

CHARLES D. LOYD, Secretary-Manager, L.L.B., '39

103 West Main Street

Phone 588

LEBANON DRUG CO.

"If You Don't Know Drugs—Know Your Druggist"

- PRESCRIPTIONS
- CANDIES
- COSMETICS
- DRUG SUNDRIES

PHONE 1125

LEBANON, TENN.

SHANNON'S DRUG STORE

For a Long Time Cumberland's
Favorite Drug Store

PRESCRIPTIONS A SPECIALTY—FOUNTAIN SERVICE

Phone 180

Prompt Delivery

Phone 345

PATRONIZE OUR ADVERTISERS

**BAIRD & COOKSEY
BROS. HDW. COMPANY**
"Everything in Hardware"

LEBANON, TENNESSEE

Phone 144

COMPLIMENTS

OF

ESKEW'S GROCERY

W. Main St.

**BANDY
TAILORING CO.**

Tailor Made Clothes
By S. H. Churchill

Phone 120

LEBANON, TENNESSEE

MODERN LAUNDRY

AND

DRY CLEANERS

319 E. Main

Phone 1080

McCLAIN-SMITH CO.
"The College Store"

•
Varsity Town Clothes
Florsheim Shoes—Dobbs Hats
Arrow Shirts

COMPLIMENTS
OF
PRINCESS
AND
CAPITOL
THEATRES

Drink

Coca-Cola

In Bottles

COMPLIMENTS
OF
JOHNSON'S
Farm Dairy

PADGETT MOTOR CO.
Your Ford Dealer



Phone 711

111 West Main St.

COMPLIMENTS
OF
LEBANON BANK AND
TRUST CO.

PATRONIZE OUR
ADVERTISERS

COMPLIMENTS

OF

DICK LAWLOR

"Your Insurance Man"

VIRGINIA GOLLADAY LAWLOR, '32

Public Square — Lebanon

COMPLIMENTS

OF

**LEBANON LIMESTONE
COMPANY**

"Your Local Quarry"

Public Square — Lebanon

**WILSON COUNTY MOTOR
COMPANY**

Distributors

**BUICK
CHEVROLET**

COMPLIMENTS

OF

**ADAMS OUTDOOR
ADVERTISING**

ALFRED ADAMS, JR.

L.L.B., 1916

SEAT'S STUDIO

"Pictures that Please"

KODAKS — GREETING CARDS

PICTURE FRAMES

PHOTO FINISHING

DONNELL MOTOR CO.

CHRYSLER—PLYMOUTH



John Deere Farm Equipment

SALES & SERVICE

BAPTIST BOOK STORE

127 NINTH AVENUE, NORTH

Phone 4-1631

BEST BOOKS BY BEST AUTHORS

Headquarters for

Bibles, Stationery, and Visual Aids

**PATRONIZE OUR
ADVERTISERS**

"The School of Providence and Prayer"

**NEW ORLEANS BAPTIST
THEOLOGICAL SEMINARY**

A Citadel of Christian Truth and Training
A Dynamo of Aggressive Evangelism and
Missions

OFFERS STANDARD DEGREES

B.D., Th.M., and Th.D. in Theology
B.R.E. and M.R.E. in Religious Education
and Music

President

ROLAND Q. LEAVELL, Th.D., D.D.

Phone 4-1631

1220 Washington Avenue
NEW ORLEANS 13, LOUISIANA

1950

GRADUATES
CONGRATULATIONS



COMPLIMENTS
SOUTHERN BAPTIST
THEOLOGICAL
SEMINARY



COMPLIMENTS

OF

"THE LEBANON
DEMOCRAT"



PATRONIZE OUR

ADVERTISERS



School Annuals

Catalogues

View Books



SOUTHERN ENGRAVERS

803 McGavock Street

NASHVILLE 3, TENNESSEE

World's Largest Publishers

THIS BOOK DESIGNED AND PRINTED BY

Benson

PRINTING COMPANY ☆ NASHVILLE

of College Annuals

Highest Awards of Merit in Printing Exhibits of the
Southern Graphic Arts Association for Excellence in:

COLLEGE ANNUALS • HIGH SCHOOL ANNUALS • CATALOGS
BOOKLETS • CLOTH BOUND BOOKS • SALES PROMOTION PIECES

Autographs

Autographs

