

*The 1954 PHOENIX*

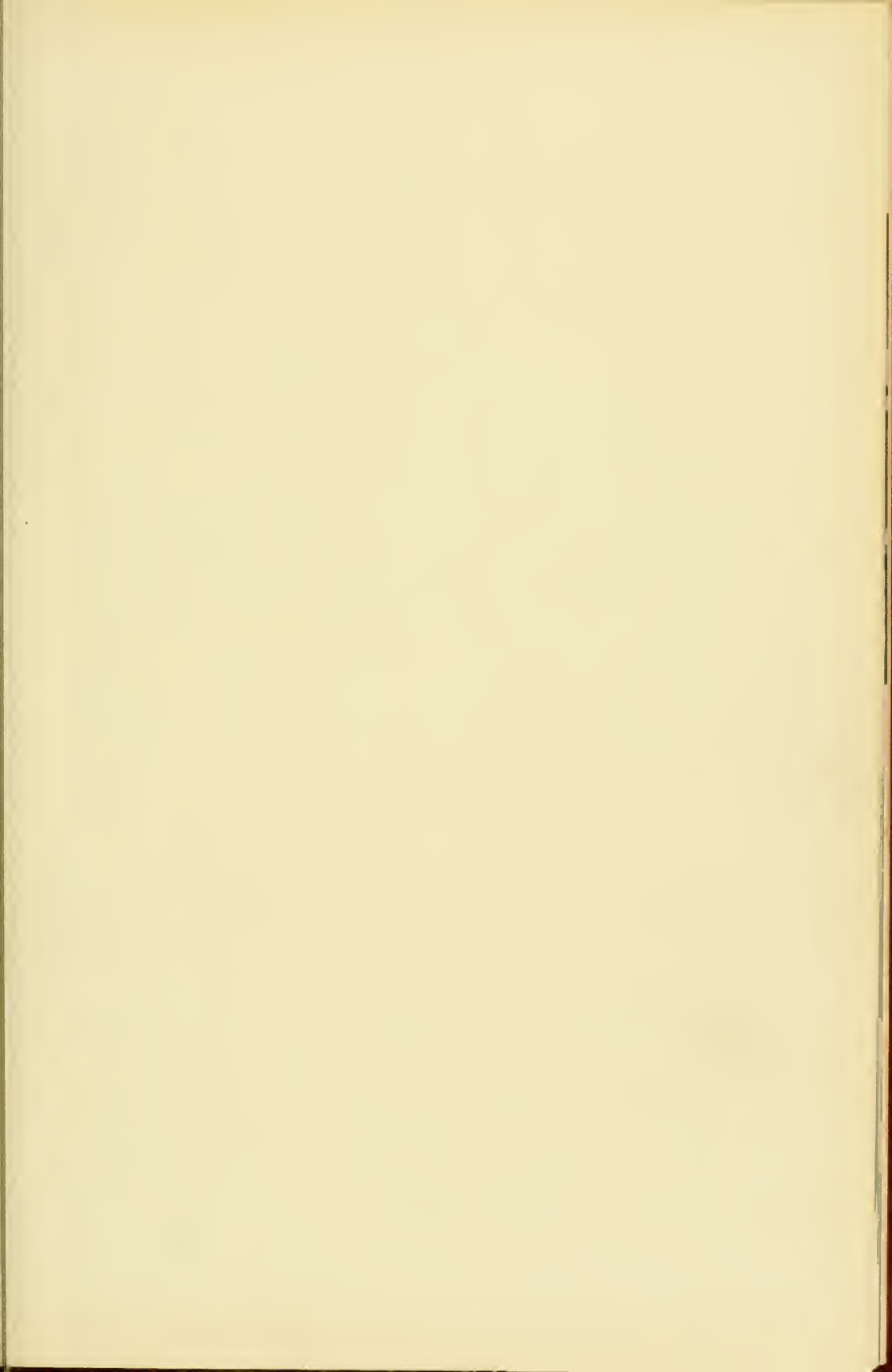

SCHOOL OF LAW  
CUMBERLAND UNIVERSITY







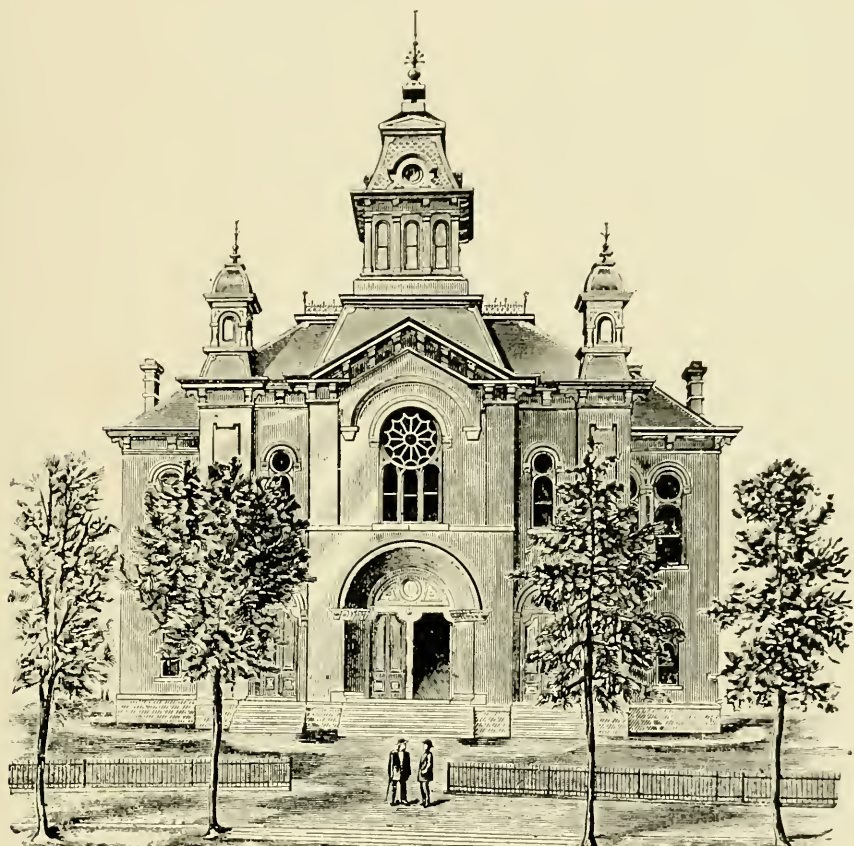

Caruthers Hall

# *The 1954 Phoenix*

OF

## *CUMBERLAND UNIVERSITY*

SCHOOL OF LAW

L E B A N O N   T E N N E S S E E

T H E H O N O R A B L E

*C O R D E L L H U L L*

Cordell Hull, scholar, statesman and former U.S. Secretary of State received his LL.B. from Cumberland University in 1891. The students of Cumberland University are proud to honor this distinguished statesman and to inscribe his name on the honor roll of famous alumni of the School of Law.

ONE OF CUMBERLAND'S MOST





**DISTINGUISHED ALUMNI**



VIEWS OF  
CUMBERLAND





Memorial Hall



Entrance to Campus





Dormitory

VIEWS OF  
CUMBERLAND

# *THE STUDENTS OF CUMBERLAND*



## DEAN ARTHUR A. WEEKS

### *School of Law*

A.B., Howard College; LL.B., University of Alabama; LL.M., Duke University.

In Sept., 1947, Arthur A. Weeks joined the faculty of Cumberland University School of Law and was made Dean in Sept., 1948. Through his efforts the School has been granted every recognition possible for an American law school.



*UNIVERSITY SALUTE . . .*



*DEAN ARTHUR WEEKS*





## *President Sam B. Gilreath*

LL.B., Cumberland University

Distinguished alumnus and President of Cumberland University School of Law, reviser of the authoritative *History of a Lawsuit*, and Delegate to the Constitutional Convention. "Judge" Gilreath, as he is affectionately known, is an inspiration to all those who have studied the law under his guidance.



***FACULTY AND ADMINISTRATION***

# *Faculty*

---



**BERNARD B. BAILEY**

*Professor of Law*

A.B., Ouachita College; A.M.,  
University of Chicago; J.D.,  
University of Chicago.



**OTIS J. BOUWSMA**

*Associate Professor of Law*

A.B., Calvin College; M.A.,  
Kalamazoo College; J.D., Em-  
ory University; LL.M., Duke  
University.

**SARAH HARDISON**  
*Law Librarian*  
LL.B., Cumberland University.



**GRISSIM H. WALKER**  
*Associate Professor of Law*  
A.B., Cumberland University;  
LL.B., Harvard.





## *And Administration*



IMOGENE BRADLEY



MRS. H. H. BRADSHAW



MRS. HARRY BEARD



MRS. R. H. PEEK





# *Classes . . .*

# SENIORS

DECEMBER, 1953 GRADUATES

R. CRUSE  
RAPID CITY, SOUTH DAKOTA  
Illinois College

MRS. WILLIAM A. FALLEAF  
LEBANON, TENNESSEE  
A.B., Central State College; Legal Hon-  
or Society.

WILLIAM E. FOLKNER  
CHATTANOOGA, TENNESSEE  
University of Chattanooga; Phi Alpha  
Delta.

BILLY J. GOODRICH  
HUMBOLDT, TENNESSEE  
Martin Jr. College; Delta Theta Phi;  
Blue Key.

BILLY B. GUTHRIE  
CHATTANOOGA, TENNESSEE  
Cumberland University; Delta Theta  
Phi; Blue Key.

HARRY B. HOWARD  
DOVER, TENNESSEE  
Murray State; Cumberland University;  
Phi Alpha Delta.

HOWARD MASSEY  
BLUEFIELD, WEST VIRGINIA  
A.B., Concord College; University of  
Tennessee.

GEORGE MURRAY  
MARION, ILLINOIS  
Southern Illinois University.

WM. J. A. SMITH  
CHATTANOOGA, TENNESSEE  
Georgetown University; University of  
Chattanooga; Phi Alpha Delta.

R. CRUSE

MRS. WILLIAM A. FALLEAF

WILLIAM E. FOLKNER



BILLY J. GOODRICH

BILLY B. GUTHRIE



HARRY B. HOWARD

HOWARD MASSEY



GEORGE MURRAY

WM. J. A. SMITH



# SENIORS

---

MARCH, 1954 GRADUATES

BENEDICT B. CERVEN

MT. PLEASANT, TENNESSEE

Indiana University; Phi Alpha Delta.

PERRY H. JOHNSON

LEBANON, TENNESSEE

Peabody College; Blue Key; Phi Alpha  
Delta.

MILFERT WEAVER MYERS

WARREN, OHIO

University of Louisville; Delta Theta  
Phi.

JAMES W. CHAMBERLAIN

LA FAYETTE, TENNESSEE

Western Kentucky State College; David  
Lipscomb College; Blue Key; Delta  
Theta Phi.

WM. WARREN TAYLOR

FAIRBANKS, ALASKA

University of Alaska; Phi Alpha Delta;  
Blue Key.

BENEDICT B. CERVEN

JAMES W. CHAMBERLAIN

PERRY H. JOHNSON





JEWELL K. WATSON  
KNOXVILLE, TENNESSEE  
University of Tennessee.

MILFERT WEAVER MYERS



WILLIAM P. TEMPLETON  
SPARTA, TENNESSEE

University of Tennessee; University of  
Mississippi; Student Council.

WARREN WM. TAYLOR



WILLIAM P. TEMPLETON

JEWELL K. WATSON





# SENIORS

---

J U N E , 1 9 5 4 G R A D U A T E S

WM. HARRY BEARD, JR.  
WATERTOWN, TENNESSEE

University of Dayton; Delta Theta Phi.

JAMES B. MARTIN  
WAGONER, OKLAHOMA

Northeastern State College; Oklahoma  
A.&M. College; Delta Theta Phi.

HARRY HOUSER BOAZ  
MAYFIELD, KENTUCKY

University of Louisville; Phi Sigma Kap-  
pa; Phi Alpha Delta.

LEWIS MERRYMAN  
ELIZABETHTON, TENNESSEE

East Tennessee State College; Univer-  
sity of Tennessee; Phi Alpha Delta.

ERNEST HOUSTON BOYD, JR.  
COOKEVILLE, TENNESSEE  
Tennessee Tech.

CLARENCE D. POTTER  
ELIZABETHTON, TENNESSEE

East Tennessee State College; Univer-  
sity of Tennessee; Phi Alpha Delta.

JOHN ALLEN CASEY  
POPLAR BLUFF, MISSOURI

Northeastern Oklahoma A.&M.; Delta  
Theta Phi.

LIDA B. SHAW

CLARKSVILLE, MISSISSIPPI  
Brenau College.

WM. HARRY BEARD, JR.

HARRY HOUSER BOAZ

ERNEST HOUSTON BOYD, JR.



JOHN ALLEN CASEY



JAMES B. MARTIN



LEWIS MERRYMAN



CLARENCE D. POTTER



LIDA B. SHAW



# SENIORS

---

J U N E , 1 9 5 4 G R A D U A T E S

JEROME SHAW  
CLARKSDALE, MISSISSIPPI  
University of Mississippi.

JAS. R. THOMPSON, JR.  
FAYETTEVILLE, TENNESSEE  
Cumberland University; Delta Theta  
Phi; Blue Key; Student Council.

GARLAND H. SHINN  
CARTHAGE, MISSOURI  
Southwest Missouri State College; Uni-  
versity of Missouri; Phi Alpha Delta.

EDWARD L. WESTLAKE  
LOUISA, KY.  
University of Kentucky; Sigma Chi;  
Phi Alpha Delta.

JEROME SHAW



GARLAND H. SHINN



JAS. R. THOMPSON, JR.



JOHN L. WILLIAMS

HUNTINGDON, TENNESSEE

Bethel College; University of Tennessee Junior College; Phi Alpha Delta.

EDWARD L. WESTLAKE



THOMAS LEE WOMACK

OLD HICKORY, TENNESSEE

Tennessee Tech; Phi Alpha Delta.

JOHN L. WILLIAMS



FRED I. WOMACK

FAYETTEVILLE, TENNESSEE

Cumberland University; Delta Theta Phi; Blue Key.

FRED I. WOMACK

THOMAS LEE WOMACK



# SENIORS

J U N E , 1 9 5 4 G R A D U A T E S

DON C. BIRDWELL  
GALLATIN, TENNESSEE  
Cumberland University; Delta Theta  
Phi.

JAMES RUSSELL CARR  
LOUISVILLE, KENTUCKY  
University of Kentucky; University of  
Louisville; Sigma Phi Epsilon; Phi Al-  
pha Delta.

MARLIN E. BIXLER  
GRAND JUNCTION, COLORADO  
Mesa College.

LEON W. DAVIS, JR.  
NASHVILLE, TENNESSEE  
Cumberland University; Delta Theta  
Phi.

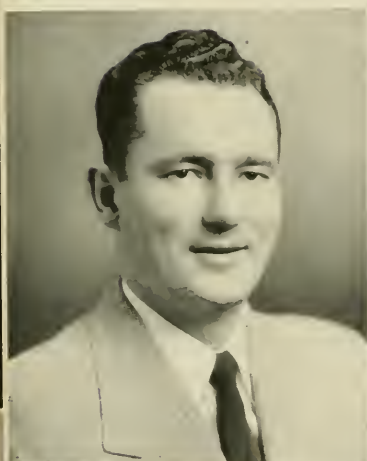

DON C. BIRDWELL

MARLIN E. BIXLER

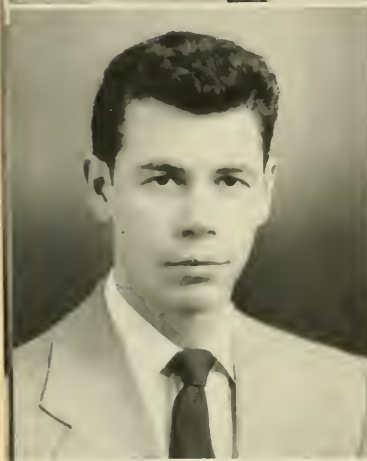

JAMES RUSSELL CARR

LEON W. DAVIS, JR.



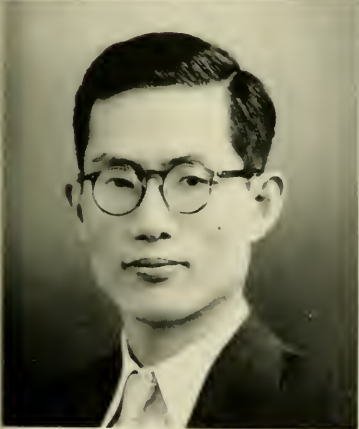
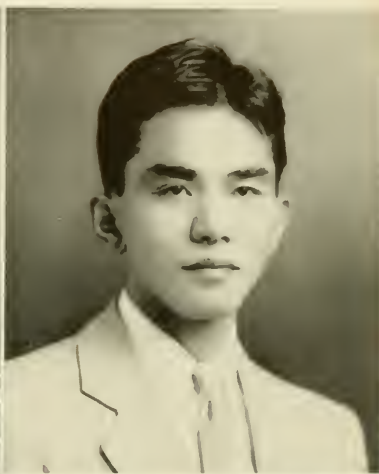

**WILLIAM H. DELANEY**  
**KYU DAI JOE**

**JACK HANNA**  
**JOE A. LUGHES**

**PHILLIP SHOSEI IHA**  
**CHARLES N. PARKER**

**WILLIAM H. DELANEY**  
 WAYNESBORO, TENNESSEE

Oklahoma University; Baylor University.

**JACK HANNA**  
 DETROIT, MICHIGAN

University of Tennessee; Delta Theta Phi.

**PHILLIP SHOSEI IHA**  
 HONOLULU, HAWAII

University of Hawaii; B.A., Houghton College; Phi Alpha Delta.

**KYU DAI JOE**  
 SEOUL, KOREA

Seoul National University; Judge, Seoul District Court.

**JOE A. LUGHES**  
 PERTH AMBOY, N.J.

University of Tennessee; Phi Kappa Alpha; Delta Theta Phi; Blue Key.

**CHARLES N. PARKER**  
 AUGUSTA, GEORGIA

Cumberland University; Delta Theta Phi.

# SENIORS

---

## J U N E , 1 9 5 4 G R A D U A T E S

RALPH E. POGUE  
GATTMAN, MISSISSIPPI  
Wood College; Phi Alpha Delta.

ROBERT TYLER WALKER  
WHITESBURG, TENNESSEE  
University of Tennessee; Phi Alpha  
Delta.

Q. CHARLES TATTI  
KING CITY, CALIFORNIA  
Lausanne University; University of Cal-  
ifornia; Hastings College of Law.

GAYLON A. WICKER  
CAMPBELL, MISSOURI  
University of Missouri; Grove City Col-  
lege; Phi Alpha Delta.



RALPH E. POGUE

Q. CHARLES TATTI



ROBERT TYLER WALKER

GAYLON A. WICKER



# *Juniors*

# JUNIORS

---

JAY C. BECKLEY  
CEDAR RAPIDS, IOWA  
B.S., Iowa State College.

MARGARET L. BECKLEY  
CEDAR RAPIDS, IOWA  
B.A., Upper Iowa University.

TYRUS H. COBB  
LYNCHBERG, TENNESSEE  
B.S., Middle Tennessee State College;  
Delta Theta Phi; Student Council.

BENSON I. HATTEM, JR.  
LOS ANGELES, CALIFORNIA  
Mexico City College; American Institute  
for Foreign Trade.



JAY C. BECKLEY

MARGARET L. BECKLEY

TYRUS H. COBB

BENSON I. HATTEM, JR.





WILLIAM JOSEPH  
JAMES C. SWACK, JR.

CLETUS KNIGHT  
JAMES R. TOLLETT

JAMES JACKSON SHANNON, JR.  
MARVIN A. WILSON

WILLIAM JOSEPH  
RAWALPINDI, PAKISTAN  
M.A., University of Panjab; President  
All Pakistan Student Christian Move-  
ment; Correspondent for "Zamendar"  
and "Star."

CLETUS KNIGHT  
DENTON, TEXAS  
North Texas State College.

JAMES JACKSON SHANNON, JR.  
RICHMOND, KENTUCKY  
University of Kentucky; Cincinnati Con-  
servatory of Music; Sigma Alpha Ep-  
silon; Phi Mu Alpha; Delta Theta Phi.

JAMES C. SWACK, JR.  
NASHVILLE, TENNESSEE  
Cumberland University; Delta Theta  
Phi.

JAMES R. TOLLETT  
CROSSVILLE, TENNESSEE  
Cumberland University; Delta Theta  
Phi.

MARVIN A. WILSON  
FLORENCE, ALABAMA  
Florence State Teachers College; Delta  
Theta Phi.

# FRESHMEN

---

RALPH T. ALLEN  
LEXINGTON, ALABAMA

Florence State Teachers College

PHILLIP L. KIELY  
EVANSVILLE, INDIANA

Evansville College; Indiana University.

WM. SHERMAN BRANDON  
LIBERTY, MISSOURI

B.A., William Jewell College

CHARLIE FRANK HICKERSON, JR.  
WINCHESTER, TENNESSEE

Tennessee Tech; University of Tennessee;  
Delta Theta Phi.



RALPH T. ALLEN

WM. SHERMAN BRANDON



PHILLIP L. KIELY

CHARLIE FRANK HICKERSON, JR.

JOE JACOBSON  
LOS ANGELES, CALIFORNIA  
University of California

HEE WON SUHR  
SEOUL, KOREA  
Chosun Christian College.

RICHARD H. PEEK  
DYCUSBERG, KENTUCKY  
Murray State College.

FRED D. THOMPSON  
COOKEVILLE, TENNESSEE  
B.S. Tennessee Tech.

JOE JACOBSON

RICHARD H. PEEK



HEE WON SUHR

FRED D. THOMPSON





# *Organizations*

- STUDENT COUNCIL
- DELTA THETA PHI
- PHI ALPHA DELTA
- DAMES CLUB



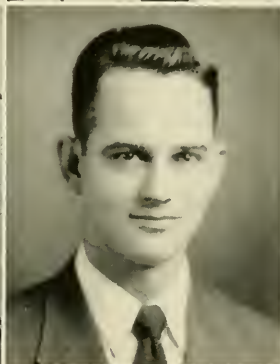

RALPH POGUE  
WM. TEMPLETON

MARLIN BIXLER  
GEORGE MURRAY

GAYLON WICKER  
TY COBB

JAMES THOMPSON  
JOE JACOBSON

# STUDENT BAR ASSOCIATION

## OFFICERS

- RALPH POGUE ..... *President*  
 MARLIN BIXLER ..... *Vice-President*  
 GAYLON WICKER ..... *Secretary*  
 JAMES THOMPSON ..... *Treasurer*  
 WM. TEMPLETON ..... *Senior Representative*  
 GEORGE MURRAY ..... *Senior Representative*  
 TY COBB ..... *Junior Representative*  
 JOE JACOBSON ..... *Freshman Representative*

BEARD

BIRDWELL

CASEY

CHAMBERLAIN

COBB

CRUSE

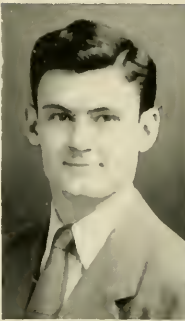
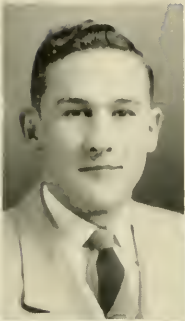

DAVIS

GOODRICH

HANNAH

HICKERSON

KIELEY

LUGHES

# D E L T A

## OFFICERS

TYRUS H. COBB ..... *Dean*

JAMES R. THOMPSON, JR. .... *Vice-Dean*

JAMES C. SWACK, JR. .... *Tribune*

LEROY KENNEDAY ..... *Bailiff*

HARRY BEARD ..... *Master of Ritual*

JACK HANNA ..... *Clerk of Exchequer*

MEMBERS

Harry Beard

Jack Hanna

Richard Peek

Don Birdwell

Charlie Hickerson

James Shannon

John Casey

Phillip Kiely

James Swack

James Chamberlain

Joe Lughes

Charles Tatti

Tyrus Cobb

James Martin

James Thompson

R. Cruse

Milfert Myers

James Tollett

Leon Davis

Charles Parker

Marvin Wilson

Billy Jack Goodrich

Fred Womack

*T H E T A P H I*

MARTIN

MYERS

PARKER

PEEK

SHANNON

SWACK

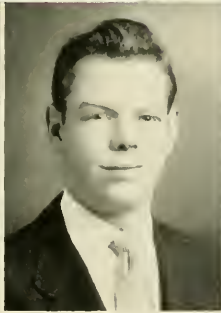
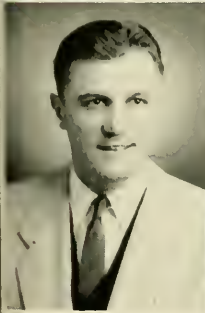
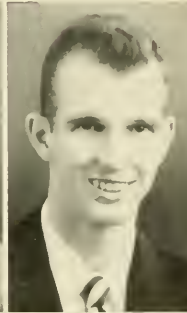

TATTI

THOMPSON

TOLLETT

WILSON

WOMACK

CARR



BECKLEY



CERVEN



BOAZ

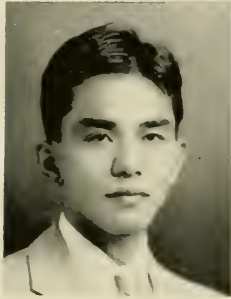

IHA



JOHNSON



MERRYMAN



POGUE

# P H I

## OFFICERS

*Serving through March 1954*

GARLAND H. SHINN .....	<i>Justice</i>
JOHN L. WILLIAMS .....	<i>Vice-Justice</i>
GAYLON A. WICKER .....	<i>Marshal</i>
WARREN W.M. TAYLOR .....	<i>Treasurer</i>
PHILLIP IHA .....	<i>Clerk</i>

*Elected for Spring and Summer Quarter, 1954*

GAYON A. WICKER .....	<i>Justice</i>
PHILLIP IHA .....	<i>Vice-Justice</i>



JAMES CARR ..... *Treasurer*

ROBERT WALKER ..... *Secretary*

### MEMBERS

Jay Beckley

Lew Merriman

Warren Wm. Taylor

Harry Boaz

Ralph Pogue

Robert Walker

James Carr

Clarence Potter

Edward Westlake

Ben Cervan

Jerome Shaw

Caylon Wicker

Phillip Iha

Garland Shinn

John Williams

Perry Johnson

Thomas Womack

# A L P H A D E L T A

POTTER

SHAW

SHINN

TAYLOR

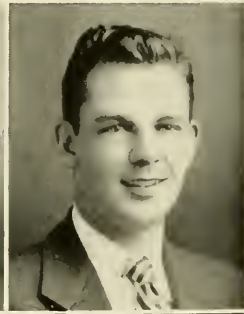

WALKER

WESTLAKE

WICKER

WILLIAMS

WOMACK



Back Row: Peek, Kieley, Boutz  
 Front Row: Iha, Brandon, Casey

# D A M E S

## FALL OFFICERS

- MRS. T. M. ELDRIDGE, JR. .... *President*  
 MRS. PHILLIP IHA ..... *Vice-President*  
 MRS. JOHN A. CASEY ..... *Secretary-Treasurer*  
 MRS. GAYLON WICKER ..... *Reporter*  
 MRS. J. BECKLEY ..... *Program Chairman*



Back Row: Carr, Gilreath  
 Front Row: Beard, Jacobson, Bouwsma

# CLUB

## SPRING OFFICERS

- MRS. JOHN A. CASEY ..... *President*  
 MRS. HARRY BEARD ..... *Vice-President*  
 MRS. JOE JACOBSON ..... *Secretary-Treasurer*  
 MRS. BILL BRANDON ..... *Reporter*  
 MRS. DON BIRDWELL ..... *Program Chairman*



# *MOOT COURT—HONORABLE*

The Moot Court of Cumberland University, Judge Sam B. Gilreath, presiding, is one of the most interesting and informative activities at Cumberland University. It is during these moot court sessions that senior law students learn procedure and gain experience in preparing and trying cases. Under the ex-





# *SAM GILREATH PRESIDING*

perienced guidance of Judge Gilreath, the moot court cases are conducted according to actual court room practice and procedure and afford invaluable experience in trial work. Freshmen and sophomore students participate in the trials as jurors.



# SECOND ANNUAL MID-SOUTH



During the winter of 1953 the students and faculty of Cumberland University originated and sponsored the first Mid-South model U.N. Assembly. The enthusiastic response and the wide-spread publicity given to the first Mid-South U.N. Assembly demonstrated the merit of the idea and other colleges and universities were eager to sponsor and continue similar events. At the first Mid-South Assembly, held at Cumberland University, David Lipscomb College was

Ty Cobb

Cobb, Iha, Chamberlain



# MODEL U. N. ASSEMBLY

selected as host and sponsor for the second annual Mid-South model U.N. Assembly to be held during the winter quarter of 1954.

At this second annual meeting Cumberland University was selected to represent Great Britain and in this role, according to the Nashville Tennessean, Cumberland University was named the most representative large nation in attendance. The British delegation from Cumberland was headed by James Chamberlain. Other delegates from Cumberland representing Great Britain included Ty Cobb, and Phillip Iha. In addition William Joseph of Pakistan and Kyu Dai Joe and Hee-Won Suhr of Korea attended from Cumberland.



Chamberlain and Cobb receiving trophy

Delegates Chamberlain, Joe, Cobb, Iha, Suhr, and Joseph





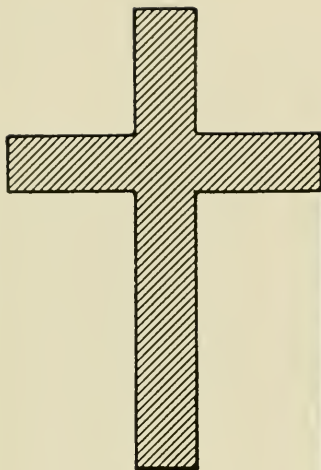

## *SUNDAY SCHOOL CLASS*

The University Bible Class is one of the oldest and most active organizations on the Cumberland campus and goes far towards filling the religious needs of the students of this historic institution.

This class, well attended by the students and their families, has been ably taught for approximately twenty years by Judge Gilreath. The curriculum offered in this class consists of a chronological history of the Bible.

In addition to regular Sunday meetings, the University Bible Class is highlighted by annual Fall and Spring picnics.



# THE 1954 PHOENIX



WATSON



BIXLER

## STAFF

- JEWEL WATSON ..... *Editor*  
MARLIN E. BIXLER ..... *Business Manager*  
PHILLIP IHA ..... *Reporter*



*Lida Shaw*

*The Staff of the 1954 edition of the PHOENIX present Lida Shaw and*



## *James Chamberlain*

*James Chamberlain, Cum Laude Graduates, as most outstanding scholars*



*Fred Womack*

WHO'S WHO IN AMERICAN  
COLLEGES AND UNIVERSITIES





*Marlin Bixler*

WHO'S WHO IN AMERICAN  
COLLEGES AND UNIVERSITIES



*Ralph Pogue*

WHO'S WHO IN AMERICAN  
COLLEGES AND UNIVERSITIES

COMPLIMENTS

OF

**The  
LEBANON  
DEMOCRAT**

PRINTERS AND  
PUBLISHERS

COMPLIMENTS

OF

**AUTO PARTS  
and  
SERVICE COMPANY**

Phone  
504 - 505

South College & Gay

BEST WISHES

FROM

**ROBERTS COAL CO.**

LEBANON, TENN.

**MODERN LAUNDRY  
& DRY CLEANERS**



LEBANON, TENNESSEE

**DICK LAWLOR**

Your Insurance Man



LEBANON, TENNESSEE

**WEST SIDE  
BARBER SHOP**



LEBANON, TENNESSEE

COMPLIMENTS

OF

**McCLAIN-SMITH**

MEN'S-READY-TO-WEAR



LEBANON, TENNESSEE

COMPLIMENTS

OF

**JASPER-QUICK  
MOTOR CO.**



LEBANON, TENNESSEE

A Good Store in a Good Town

**McADOOS**

LADIES AND GENTS  
FURNISHINGS

Phone 253

COMPLIMENTS

OF

**S. N. COOK**  
HARDWARE  
COMPANY



LEBANON, TENNESSEE

HATCHER'S  
RADIO SERVICE



LEBANON, TENN.



# **PERFECTION**

ICE CREAM, ICE, MILK

Grade "A" Pasteurized Milk



LEBANON, TENNESSEE

COMPLIMENTS

OF

**STATE BUILDING  
and  
LOAN ASSOCIATION**



LEBANON, TENNESSEE

COMPLIMENTS

OF

# **LEBANON WOOLEN MILLS**

Makers of Fine Woolen Blankets

Mill: Lebanon, Tenn.

Sales Office: 40 Worth St., New York, N. Y.

COMPLIMENTS  
OF  
WILSON COUNTY MOTOR  
COMPANY  
LEBANON, TENNESSEE

*Johnson's*  
FARM DAIRY

MILK AND ICE CREAM

Stop at our Dairy Bar for a Delicious  
MILK SHAKE



LEBANON, TENNESSEE

COMPLIMENTS  
OF  
**DONNELL MOTOR  
COMPANY**  
CHRYSLER-PLYMOUTH  
LEBANON, TENNESSEE

Drink

*Coca-Cola*

In Bottles

SHANNON'S  
DRUG STORE



QUALITY AND SERVICE



Prescriptions  
a specialty

SEAY  
INSURANCE AGENCY

Phone 459

DEAN SEAY, JR., LLB, 1953

COMPLIMENTS

OF

**LEBANON BANK**

TO THE

CLASS OF '54

LEBANON

WATERTOWN

COMPLIMENTS

OF

**BAIRD-COOKSEY  
ROSE**

HARDWARE

LEBANON, TENNESSEE

**JOE'S  
SHELL SERVICE STATION**

JOE REEDER, Proprietor

Phone 9107

West Main and Maple

**SEAT'S  
STUDIO**

LEBANON, TENNESSEE

**PLEASE  
PATRONIZE  
OUR  
ADVERTISERS**

**THE 1954 PHOENIX**

Was Designed, Printed, and Bound By

**BENSON PRINTING CO.**

Nashville, Tennessee



