











PHOENIX

MCCMLXII

TO

MCMLXVII

CXXV EDITION

CUMBERLAND COLLEGE

OF TENNESSEE

Lebanon, Tennessee

In the beginning, Cumberland was but an empty campus dominated by the massive impressiveness of Memorial Hall . . .







but soon we were to give her a person-  
ality . . .





—and the excitement of new faces and surroundings





gave way to the

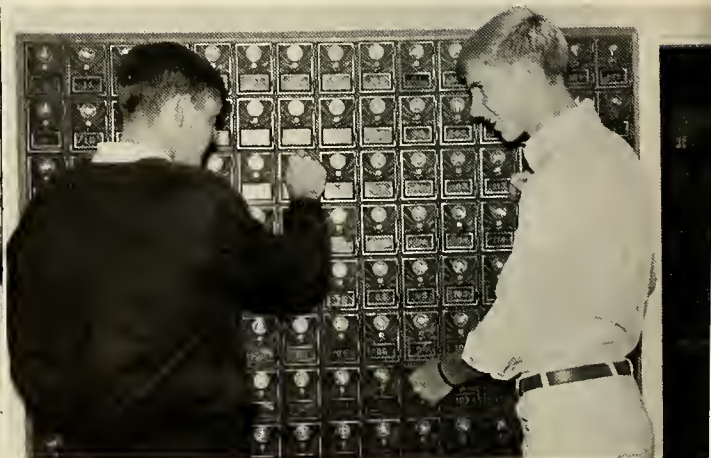



familiarity of daily routine . . .

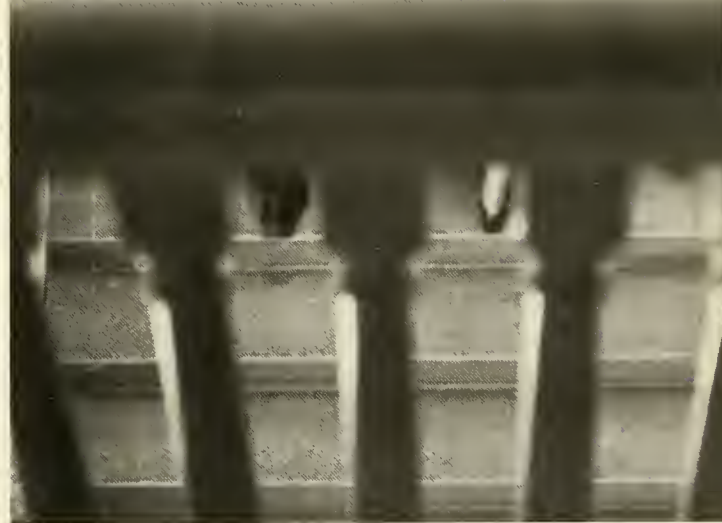
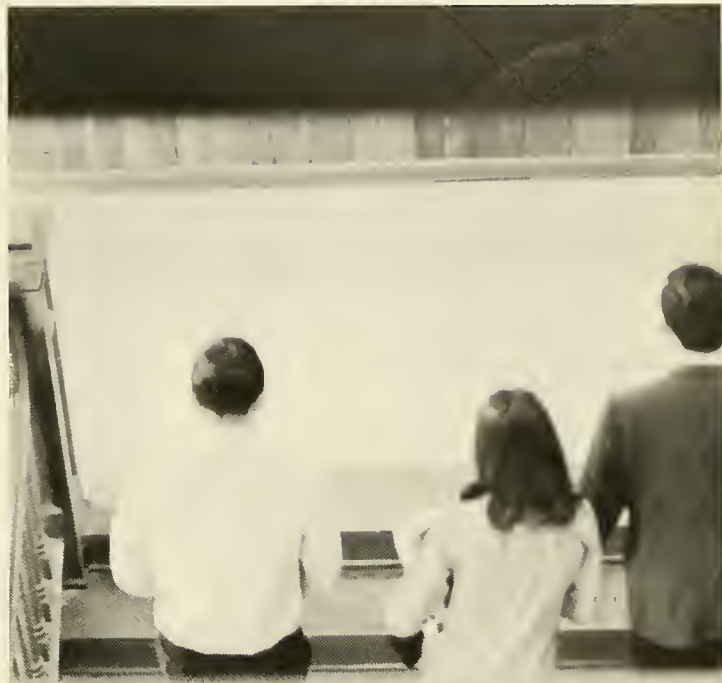



spiced by the diversion of extra-curricular activities and the formation of lasting friendships.



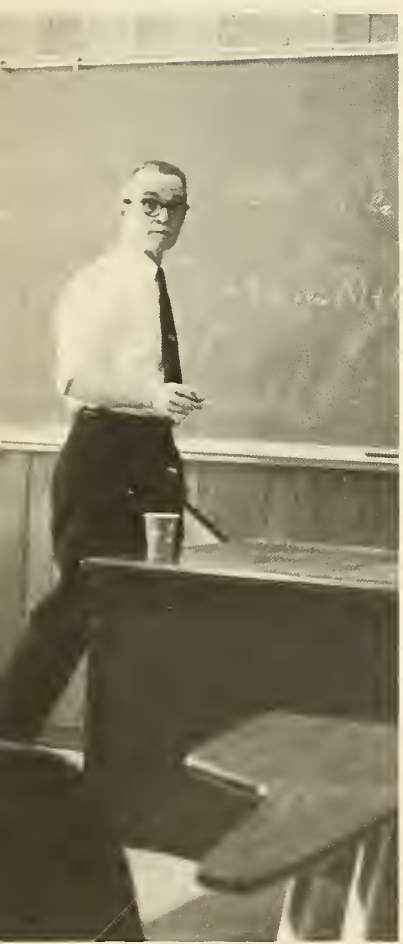



At last mid-quarter deficiencies and the advent of final exams find us a more serious lot realizing the true purpose of our sojourn here . . .

. . . and another graduation brings this man's dream one step closer to becoming a reality.



We, the 1967 *PHOENIX* staff, present the following pages as testimony that after one hundred twenty-five years Cumberland has at last arisen . . .



*"To the glory that was Greece and the grandeur that was Rome."*





# FACULTY





## BOARD OF TRUSTEES

George Allen

Robert Allen

George Armstrong

Walter J. Baird

William D. Baird

James L. Bomar

Sam S. Bone, *Secretary*

Winstead P. Bone, Jr.

J. Loring Brooks

Thomas J. Broyhill

Roy O. Crips

Henry Counts

Guilford Dudley, Jr.

Joe L. Evins

J. Bill Frame

Eugene Hester

John J. Hooker, Sr.

Erby L. Jenkins

Hoyal Johnson, *Vice-President*

Dortch Oldham

James C. Lewis

Charles D. Loyd

Morris Moughon

John D. Murchison

Vance Orr

Athens Clay Pullias

W. M. Regen

Homer E. Shannon

Harry Vise

David Wilson, *President.*



DR. ERNEST L. STOCKTON, *President*

B.A., Cumberland University; M.A., Peabody; LL.D., Cumberland University

## ADMINIS



THOMAS F. HARRIS, *Assistant to the President*

B.A., M.A., Vanderbilt

HARVEY L. BROWN, Jr., *Dean of Students*

B.S., United States Military Academy; M.A., Peabody





GAYE C. BAIRD, *Director of Admissions*  
B.A., Peabody; M.A., Peabody

# TRATION

*John*  
JOE JEWELL, *Assistant  
Director of Admissions*  
B.S., Middle Tennessee



THOMAS OUTLAW,  
*Business Manager*  
B.S., M.A., Peabody



JACK H. HOWARD, *Academic Dean*  
B.S., Maryville College; M.A., Peabody



DR. ELIZABETH McDAVID, *English and French*  
B.A., Vanderbilt; M.A., Vanderbilt; Ph.D., Vanderbilt

LUCIE SCOTT BROWN, *English*  
B.A., Randolph Macon; M.A., Peabody



HOMER SPARKS, *Psychology*  
B.A., Davidson; M.A., Yale



MARGARET CAMPBELL, *Social Science*  
B.A., Cumberland University; M.A., Peabody



THELMA BERRY, *History*  
A.B., Judson College, M.A., Auburn

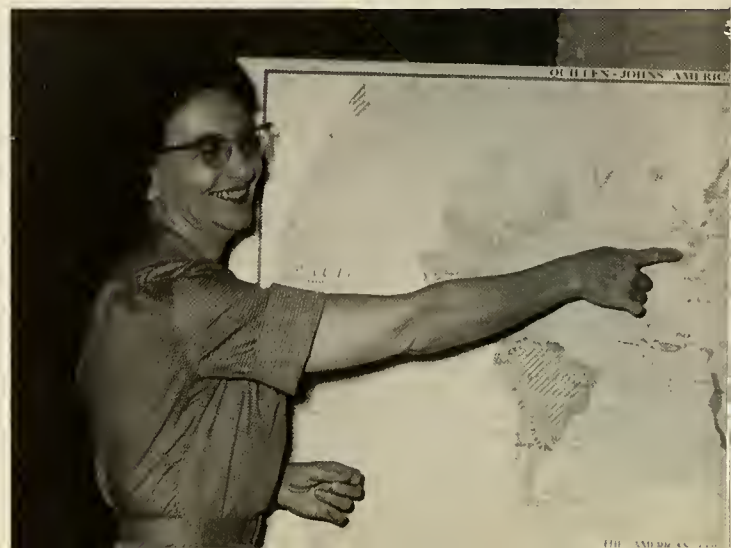

# FACULTY



VIRGINIA LAWLOR, *English*, B.A., Cumberland University, M.A. Vanderbilt.



WILMA McDONALD, *Business*, B.A., Morehead, M.A., University of Tennessee.



COMER L. DONNELL, *Political Science*, B.S. Duke, LL.B., Vanderbilt.

VAN WASHER, *Athletic Director and Head Coach*, B.S., Austin Peay, M.A., Western Kentucky.





FRANCES SELLARS, *Music*, The Juilliard School of Music.



MARJORIE LOYD, *Assistant Librarian*, Oklahoma State.

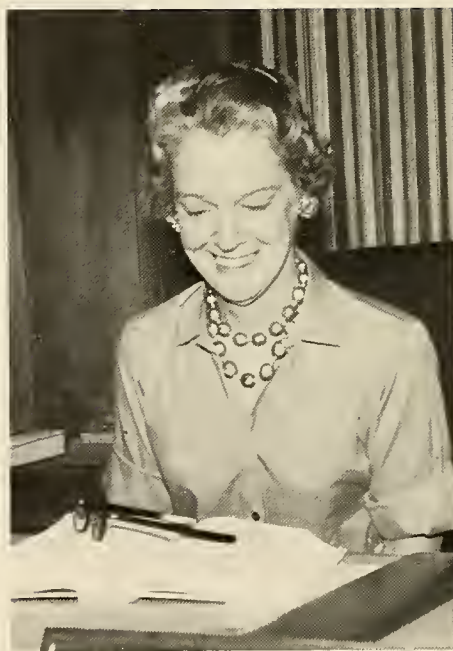

ROSALYND FLY, *Librarian*, B.S., University of Alabama, B.S., Library School, Peabody.



LUNETTE GORE, *Art*, Theodore Kane School of Art, University of Tennessee, University of Wisconsin.



DARRYL ROBINSON *Science*, B.A.,  
Vanderbilt, M.A., Middle Tennessee State.



DR. PAUL HOLLISTER, *Biology*, B.A., Cumberland, M.A., Uni-  
versity of Chicago, Ph.D., Peabody.



THOMAS HARDAWAY, *Biology*, B.S., Austin  
Peay, M.A., University of Tennessee.



RICHARD BRODHEAD, *Social Science*, A.A., Cumberland,  
B.A., Middle Tennessee State, LL.B., Vanderbilt.





JOY BURKART, *Librarian's Secretary.*



IMOGENE AHLES, *President's Secretary.*

# STAFF



DIANA LAMONS, *Business Manager's Secretary.*

DOROTHY LEE, *Admissions Office Secretary.*



RUBY VANN, *Academic Dean's Secretary.*



MR. & MRS. DAVID BAIRD,  
*Head Residents, Potter Hall.*



NELL McLEOD, *Head Resident, Bone Hall.*



LUCILLE HUTCHINS, *Head Resident, Howard Hall.*



DAN HARRELL, *Cafeteria Manager.*





ROY POOLE, *Night Watchman.*



AUBREY WATKINS *Head of Maintenance Department.*

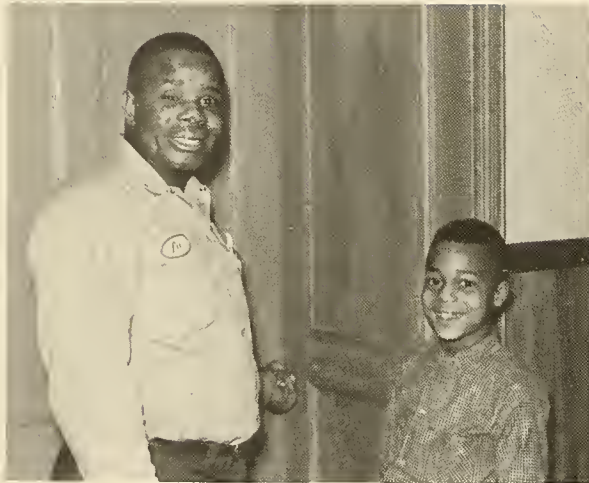

ROBERT ROBERTSON and MELVILLE

ANNIE MAE MARTIN



ROBERT NEELY





# GROUPS





## PRESIDENT'S

## ROUNDTABLE

Roundtable Members: Jerry Sharbel, Thomas Smith, Steve Whitlock, Ronnie Clemmons, Jack Burks, Jim Martin, Max Atnip, Carol Spurling,

Dr. Stockton, Richard Blanch, Gary Kaplan, Ransom Hobdy, Johnnie Crutcher, Ruth Dillard, Linda Vines, Patsy Skeen, Nancy Hailey.

As President of the college Dr. Stockton presides over the Roundtable discussions.



Carol Spurling, Secretary; Dr. Stockton, Richard Blanch, President; Gary Kaplan, Vice-President.



S  
T  
U  
D  
E  
N  
T



C  
O  
U  
N  
C  
I  
L

Student Council Officers: Carol Spurling, Secretary; Rich Blanch, President; Gary Kaplan, Vice-President.

Student Council Members: Darlene McCoy, Rich Blanch, Lynda Miller, Roy Williams, Carol Spurling, Gary Kaplan, Mary Ann Donnell, Ernest Benko, Judy Dudney, Ruth McLerran.







Council discussion among Ronnie Clemmons,  
Darlene McCoy, and Ruth McLerran.



Gary Kaplan



Rich Blanch

Roy Williams and Rich Blanch socialize.



Carol Spurling

# GIRLS' DORM COUNCIL



Girls' Dorm Council: Judy Dudney, Carol Spurling, Ruth McLerran, Lynda Miller, Sue Rains, Terri Pugh, Ann Westbrook, Linda Vines, Ganet Goodman, Gayle McLerran.

President—Carol Spurling  
Vice-President—Judy Dudney



# BOYS' DORM COUNCIL

President—Richard Blanch  
Vice-President—Gary Kaplan



Boys' Dorm Council: Richard Blanch, Ransom Hobby, Gary Kaplan, Harry Freeman, Howard Brewer, Max Atnip, Glen Harris, Woody Hughes,

Steve Parker, Frankie Fulton, Jack Hollis, Phil Smith.



Choir: B. Kirkpatrick, F. Johnson, J. Wallace, V. Gibbs, S. Rains, L. Miller, L. Lane, B. Fisher, Y. Harris, E. Perkins, P. Skeen, A. Hester, J. Alsup, S. Pharris, C. Henry, J. Weaver, G. Goodman, G. Robinson, S. Campbell, S. Webster, D. Eden, H. Wilson, R. Mansfield, J.

Walker, J. Hollis, J. Walker, J. Clark, R. Hill, T. Hagan, M. Clark, J. Ladas, R. Roy, B. D. Wilson, J. Gammon, W. Austin, T. Denton, S. Phillips, L. Parker, B. Shanks, G. Billings, J. Whitley, L. Shell, S. Beaman, T. Helton, D. Mitchell, W. Piper, D. Price.



B  
U  
L  
L  
D  
O  
G

R  
E  
S  
T  
O  
R  
E



# PHOENIX

Nancy Hailey, Editor; Patsy Skeen, Business Manager



Business Staff: Margaret Smith, Peggy Thompson, Sylvia Denny, Charlotte Bowman, Darlene McCoy, Ronnie Wicker, David McKinny, Neal Walker, Johnnie Crutcher, Jack Hollis, James Wilde.

# STAFF



Sports Editors: Charles Gregory, Harry Freeman, Bill Farris



Class Editors: Carol Spurling, Mary Donnell, Neal Walker, Photographer: Julian Cooksey



Organization Staff: Billie Jean Allen, Ruth McLerran, Gayle McLerran, Judy Dudney; Lynda Miller, Terri Pugh; Feature Staff

# COLLEGIAN



Linda Vines, Editor

Assistant Editors, Darlene McCoy and Maureen Allison

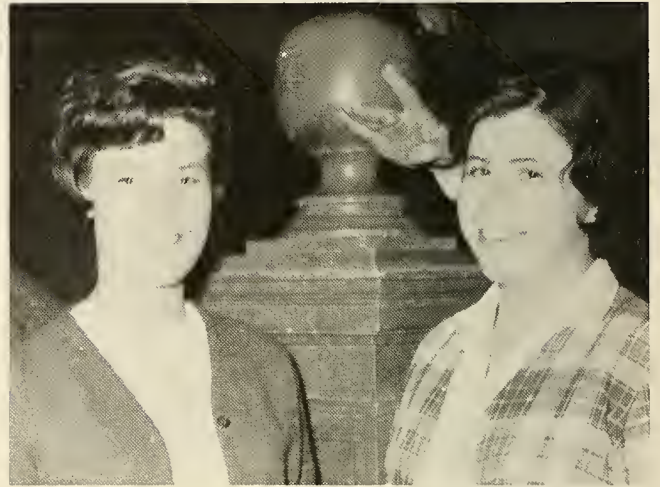

Staff: Alice Perigo, Judy Dudney, Linda Vines, Sara Pharris, Ruth Carden, Billie Jean Allen, Harry Freeman, Darlene McCoy

Photographer, Julian Cooksey



# STAFF



Distributive Manager, Sara Pharris; Business Manager, Billie Jean Allen; Organizations Editor, Alice Perigo.



Sports Editor, Kenny Brooks



Feature Editor, Judy Dudney  
Feature Staff, Ruth Carden.



Typists, Harry Freeman and Lynda Miller



# FORENSICS

Forensics: Jannie Johnson, Mary Ann Donnell, Steve Whitlock, Anita Durham, Maureen Allison.



Forensics Officers: Steve Whitlock, President; Anita Durham, Secretary.



# PHI BETA LAMBDA

Phi Beta Lambda Members: Bo Price, Jack Hollis, Charlotte Bowman, Mrs. McDonald, Ruth Dillard, Cherie Henry, Stan Webster, Mary Delle Bates.



Phi Beta Lambda: Ruth Dillard, President; Cherie Henry, Vice-President; Charlotte Bowman, Secretary.



# INTERESTED AMERICAN STUDENTS



I.A.S. Members: Thomas Smith, Jack Burks, John Dunn, Ann Witt, Craig Dustin, Alan Morgan, Jerri Johnston, Steve Whitlock, Anita Durham.



I.A.S. Officers: Steve Whitlock, President; Anita Durham, Secretary; Thomas Smith, Vice-President.



# SCHOLARS AND ADVENTURERS



Members: Peggy Thompson, Jerri Johnston, Ken Giles, Mr. Hardaway, Alan Morgan, Max Atnip, Wallace Austin, Ransom Hobby, Deane Henderson, Don Graham, Jack Hollis, Sam Helton.

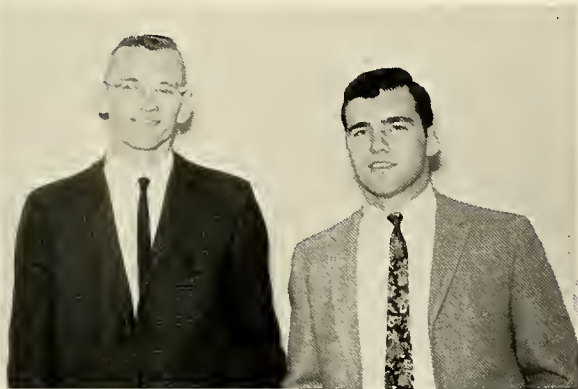

Officers: Thomas Hardaway, Sponsor; Ransom Hobby, President.

# SPELUNKERS



Members: Jerry Kirschner, Lonnie Jacobs, Galen Whiting, Jerry Beer, Ruth Carden, Steve Campbell, Ronnie Mansfield, Howell Wilson, Jim Martin, Steve Hydel, Alice Perigo, Mr. Hardaway, Richard Binkley, Jay Whitley, Garri George, Larry Cripps

Math Club Members: Peggy Thompson, Alan Morgan, Jeri Johnston, Sam Helton, Steve Hydel, Don Graham, Deane Henderson, Alice Perigo



Math Club Officers: Neal Walker, Reporter; Cherie Henry, Secretary; Johnnie Crutcher, Vice-President; Jim Martin, President



## MATH

## CLUB

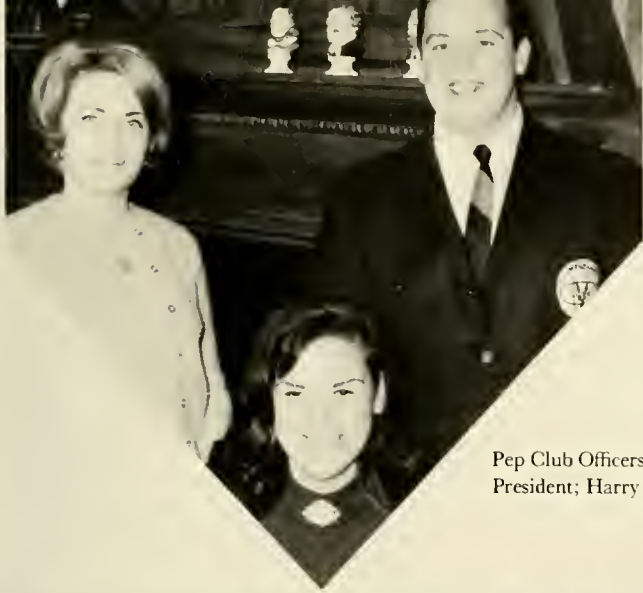

Pep Club Officers: Terri Pugh, Secretary; Patsy Skeen, President; Harry Freeman, Vice-President.

P  
E  
P

C  
L  
U  
B



Pep Club Members: Harry Freeman, Terri Pugh, Patsy Groves, Rich Blanch, Jerry Sharbel, Suzanne Dunlap, Tom Hatmaker, Max Atnip, Charles Gregory, Bo Price, Gayle Turner, Howell Wilson, Ronnie Mansfield, Carol Spurling, Tommy Nixon, Ransom Hobdy, Lanita Lane, Brenda Whitehurst, Don Eden, Nancy Hailey, Bettie Kirkpatrick, Mary Donnell, Sylvia Denney, Anita Durham, Cherie Henry, Gayle McLerran, Alice Perigo, Faye Johnson, Ganet Goodman, Billie Jean Allen, Charlotte Bowman, Ruth McLerran, Myrtle McCoy, Yvonne Harris, Lynda Miller, Sue Rains, Maureen Allison, Gary Kaplan, Georgia Wingate, Patsy Skeen, Virginia Hutchinson, Mrs. Van Washer.

Cheerleaders: Gayle Turner, Lynda Miller, Billie Jean Allen, Mrs. Van Washer, Sponsor, Lanita Lane, Sylvia Denney, Suzanne Dunlap.





S.C.A. Members: Sam Helton, Jim Huddleston, Ransom Hobdy, Bill Farris, Billie Jean Allen, Darlene McCoy, Maragret Ivy Smith, John

Paul Brady, Anita Durham, Carol Spurling, Judy Dudney, Mr. Homer Sparks, Sponsor, Henry Akin, Charles Gregory.

# STUDENT

# CHRISTIAN

# ASSOCIATION

Billie Jean Allen speaks in Chapel.



S.C.A. Officers: Judy Dudney, Treasurer; Anita Durham, Secretary; Darlene McCoy, Vice-President; Ransom Hobdy, President.

# BAPTIST STUDENT UNION



B.S.U. Members: Guest Speaker, Anita Durham, Charlotte Bowman, Robert Roy, Alice Perigo, Carol Spurling.



B.S.U. Officers: Charlotte Bowman, Vice-President; Anita Durham, Secretary; Carol Spurling, President.



C.S.U. Officers: Judy Dudney, Secretary; Ruth McLerran, Reporter; Johnnie Crutcher, President; Mrs. McDonald, Sponsor; Dennis Smith, Vice-President.

C.S.U. Members: Peggy Thompson, Maureen Allison, Cherie Henry, Gayle McLerran, Mrs. McDonald, Myrtle McCoy, Ganet Goodman, Harry Freeman, Billie Jean Allen, Judy Dudney, Johnnie Crutcher, Dennis Smith, Ruth McLerran.

# CHRISTIAN STUDENT UNION



# BOARD OF PUBLICATIONS



Board of Publications: Mrs. H. L. Brown, Professor of English; Linda Vines, Editor of Collegian; Thomas F. Harris, Publications Chairman; Nancy Hailey, Editor of Phoenix; Mrs. Wilma McDonald, Professor of Business.

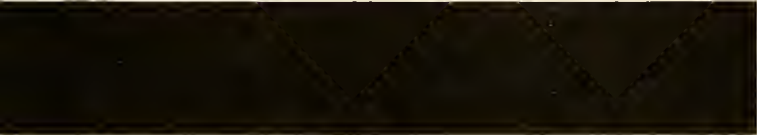

SEATED: Mrs. Lunette Gore, Mrs. Wilma McDonald, Mrs. Thomas Harris, Mrs. W. P. Fly, Mrs. Ewell Lee, Miss Margaret Campbell, Mrs. Joy Burkart,

Mrs. Thelma Berry, Mrs. Ruby Vann, Mrs. David Baird, Mrs. Rodney Ahles, Mrs. Eskew, Mrs. Dick Lawlor, Dr. Elizabeth McDavid.



# WOMEN'S CLUB

# YOUNG DEMOCRATS



Young Democrat Officers: Billie Jean Allen, Reporter; Thomas Smith, President; Judy Dudney, Secretary.



Young Democrat Members: Judy Dudney, Sylvia Denney, Deane Henderson, Billie Jean Allen, G. G. Mullins, Sarah Johnson, Don Graham, Suzanne Dunlap, Gregg Billings, Thomas Smith.

# YOUNG REPUBLICANS



Young Republican Officers: Ronnie Mansfield, Vice-President; Jack Burks, President; Zan Dick, Secretary.

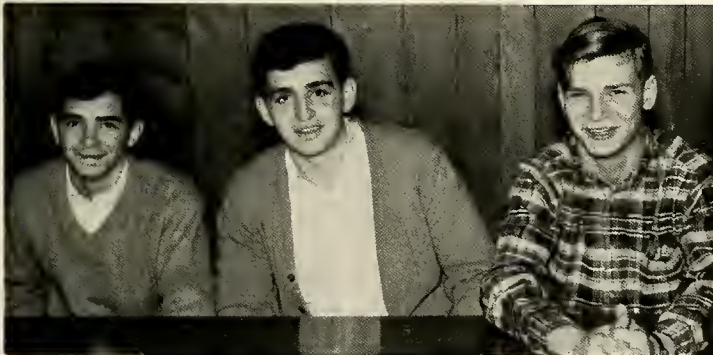

Young Republican Members: Steve Whitlock, Ronnie Mansfield, John Dunn, Jack Burks, Zan Dick.



*TO EVERYTHING THERE IS A SEASON*







# HONORS





*Miss Phoenix*

*Miss Sylvia Donney*



*Miss Cumberland*

*Miss Billie Jean Allen*



*Mr. Cumberland*

*Mr. Richard Blanch*

# SOPHOMORE

*Mr. Gary Kaplan*



*Miss Lynette Miller*

# FAVORITES

*Miss Judy Dudley*



*Mr. Roy Williams*

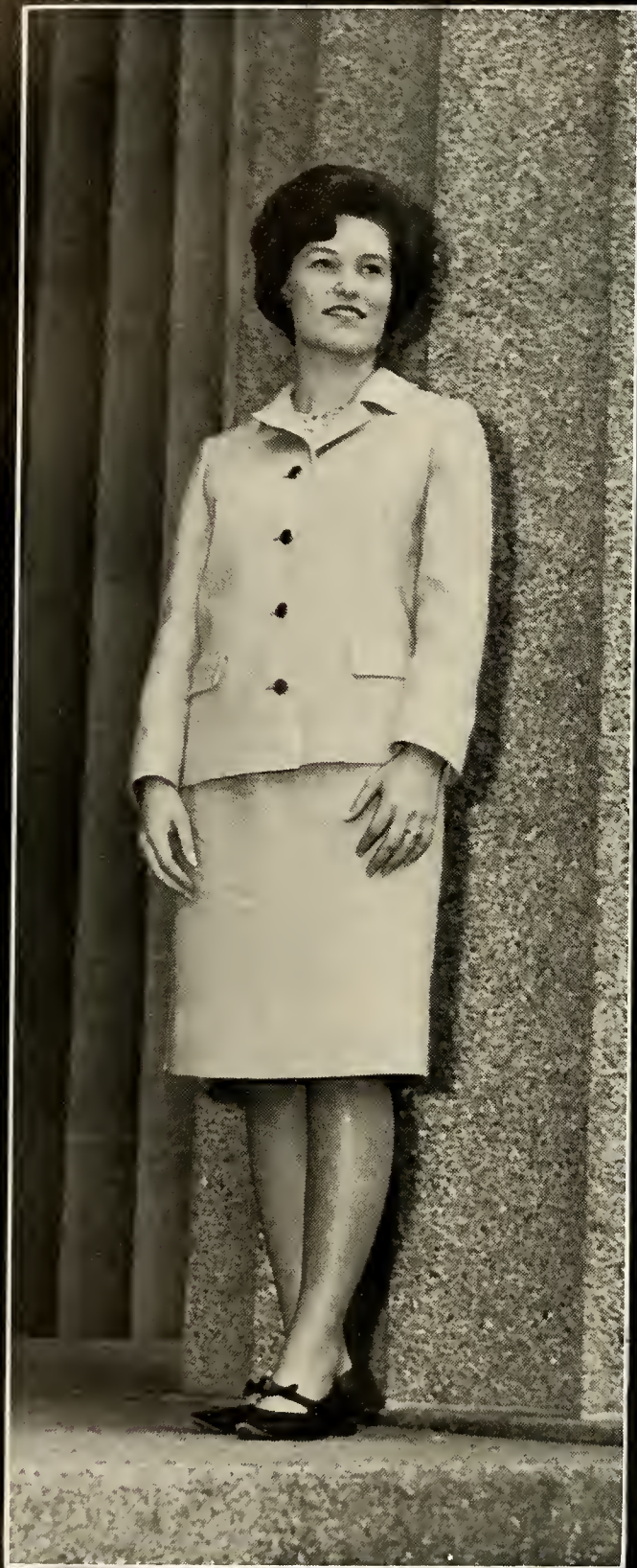

*Miss Darlene McCoy*

*Mr. Tommy Kirkpatrick*





FRESHMAN

FAVORITES



*Miss Vici Gibbs*



*Miss Joan Wallace*

*Miss Charlotte Bowman*





*Mr. Joe Leary*



*Mr. Thomas Hill*

*Mr. Chip Woody*





*Basketball Sweetheart*

*Miss Patsy Sheen*



*Sweetheart's Court*

*Miss Lynola Miller  
Miss Charlotte Bowman*



# SPORTS



# BASKETBALL

## 1966-1967



*STANDING:* David Skinner, John Hudson, James Luna, Alan Morgan, Tom Richards, Kenny Brooks, Ronnie House, Thomas Hill, and Jim Kerley. *KNEELING:* Tommy Kirkpatrick, David Smith, Joe

Lowry, Coach Van Washer, Wayne Starks, Roy Williams, and Eddie Herren.

This year the Cumberland College "Bulldogs" were ranked No. 1 in the Dixie Conference with Co-Champs Walker, of Jasper, Alabama.

1966-67 Basketball Results

Cumberland	Opponent	Cumberland	Opponent
105	Alabama Christian	101	Alabama Christian
58	Martin	97	APSC Frosh
78	APSC Frosh	71	Martin
78	Southern Union	72	Southern Union
79	Lindsey Wilson	85	Freed-Hardeman
72	Freed-Hardeman	100	Columbia
109	Columbia	75	Hiwassee
68	Hiwassee	78	Marion Institute
70	Marion Institute	76	Walker
92	Walker	89	Middle Tenn Frosh
62	Middle Tenn Frosh	106	Snead
83	Snead		

Gardner-Webb JuCo Invitational Tournament

78	Ferrum, (Va.)	68	70	Gardner-Webb (Boiling, N.C.)	88
----	---------------	----	----	---------------------------------	----

Walker JuCo Invitational Tournament

75	Chipola, (Fla.)	93	57	Hiwassee	62
----	-----------------	----	----	----------	----

Region VII Tournament

61	Snead	57	68	Hiwassee	77
----	-------	----	----	----------	----



Bulldog Trainer:  
Coach Van "Sunshine" Washer

Manager Richard "Pineapple" Binkley







Captain Crunch strikes again.

Happiness is victory over Hiwassee.



"Hey Coach," what next?



Concentration personified!!

"PLEASE"

Here we go again!

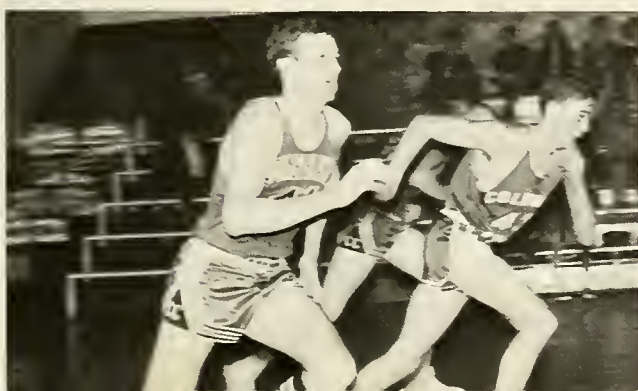

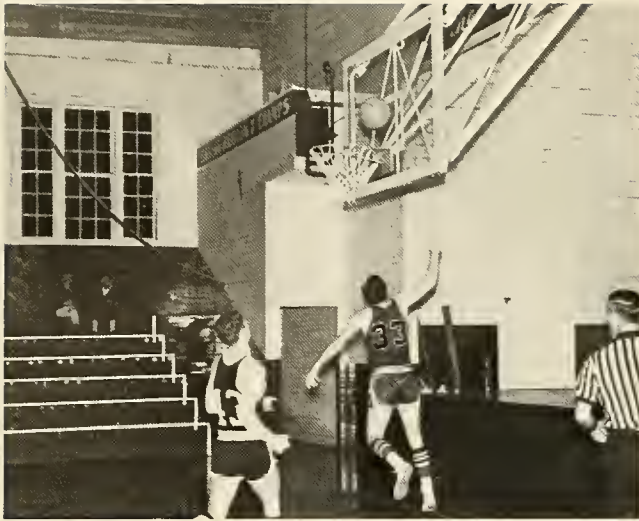

Ozark sinks another one.  
It's like this—see?

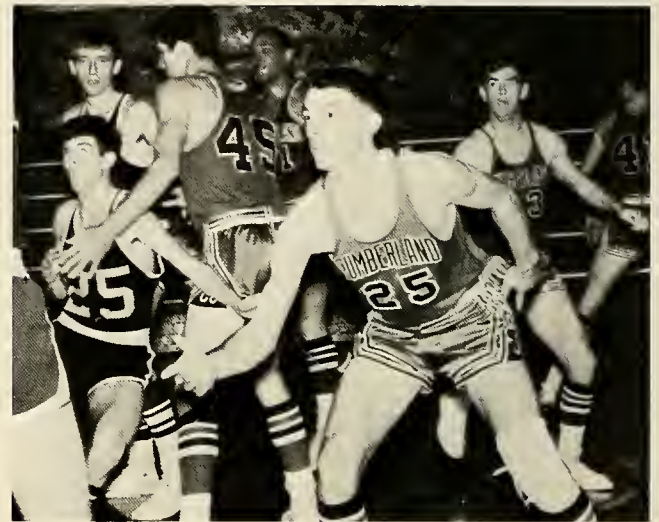

Hold that pose.



Kenny Brooks  
6'6" Sophomore  
Old Hickory, Tenn.

Paul Clark  
6'2" Freshman  
South Burlington, Vt.

Tommy Kirkpatrick, Captain  
6'1" Sophomore  
Hendersonville, Tenn.



Thomas Hill  
6'4" Freshman  
Lebanon, Tenn.

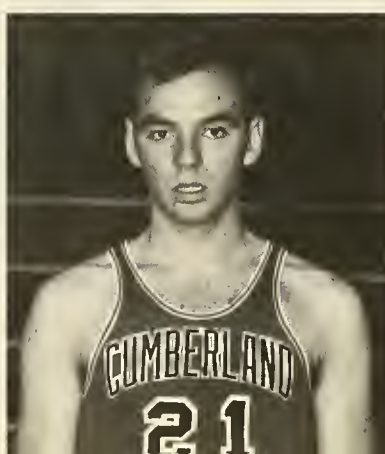
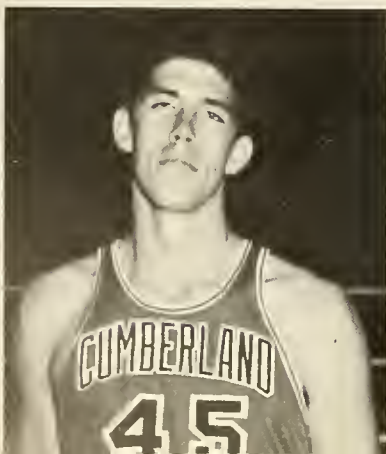

Bulldogs receive instructions.

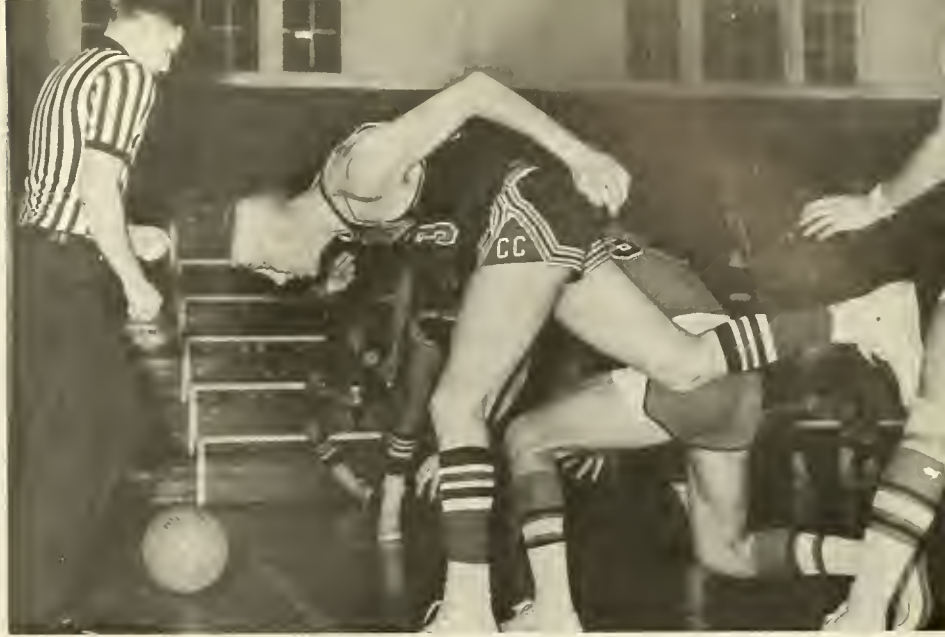

See the ball? Tom sees the ball. Tom wants the ball. Run, Tom, Run!

Ronnie House  
6'4" Sophomore  
Milltown, Ind.



John Hudson  
6'3" Freshman  
Bethesda, Md.



Bwoops!



Practice??

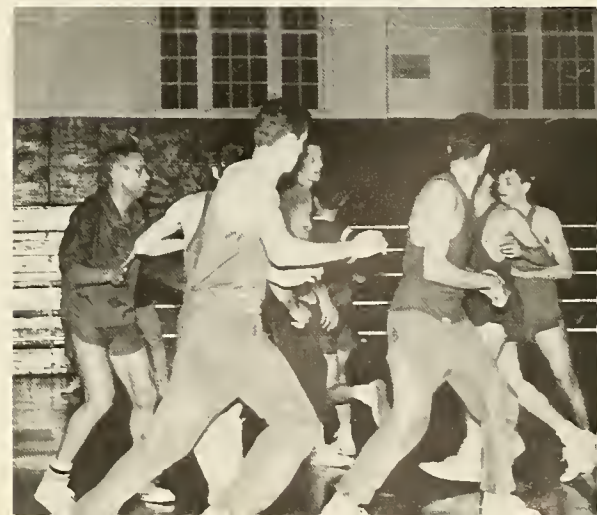

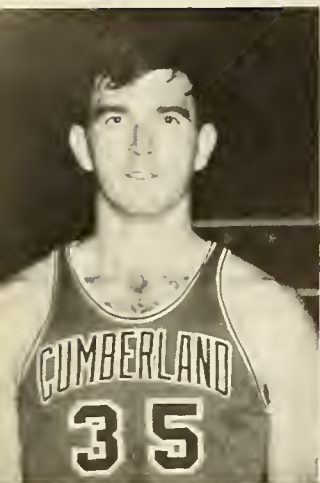

Jim Kerley  
6'2" Sophomore  
Knoxville, Tenn.



One, Two, Three—dunk!

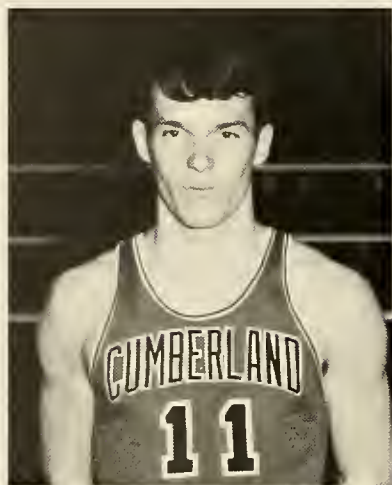

Joe Lowry  
5'10" Freshman  
Louisville, Ky.

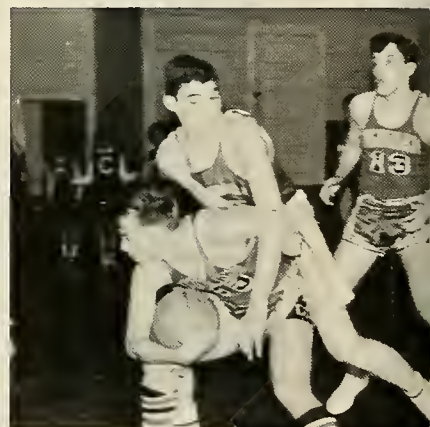

Watch it!

Yes, I think we'll win.

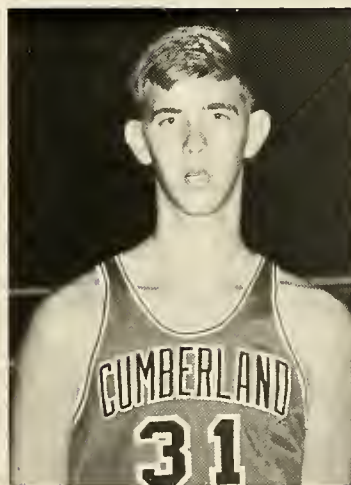

Alan Morgan  
6'5" Freshman  
Earlington, Ky.

Tom Richards  
6'7" Sophomore  
Wabash, Ind.

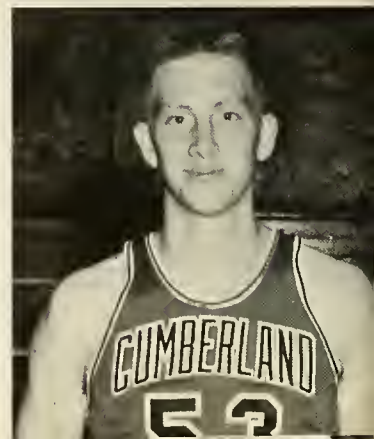



David Skinner  
6'1" Sophomore  
Milltown, Ind.



David Smith  
6'0" Sophomore  
Weirton, W. Va.

Tom hands over another one.

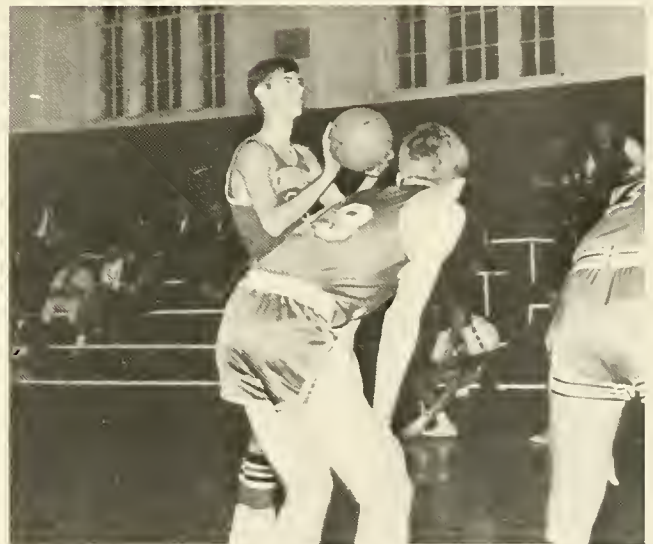
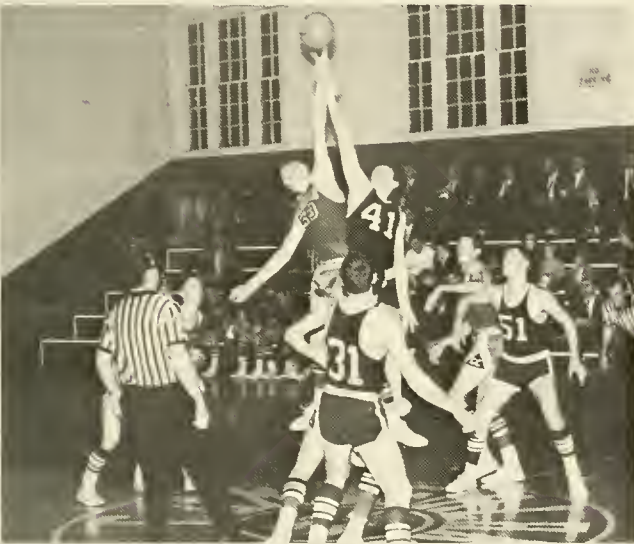

Alan shoots one for old CC.



Wayne Starks  
5'10" Sophomore  
White House, Tenn.

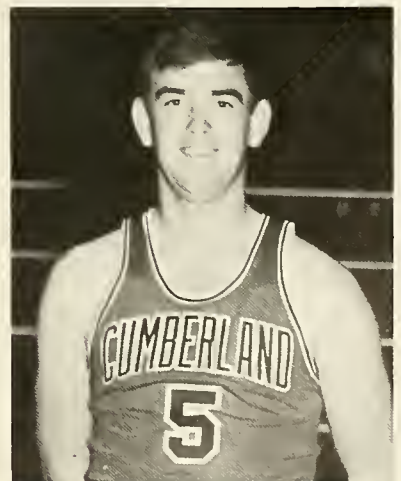

Roy Williams  
5'10" Sophomore  
Camargo, Ky.



"They took my ball away!"

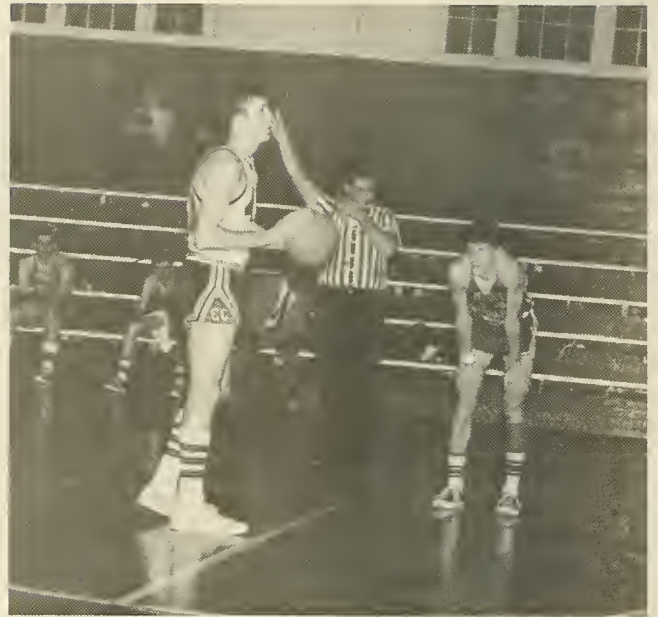

House at the free-throw line.

Get off my back!



Hi!

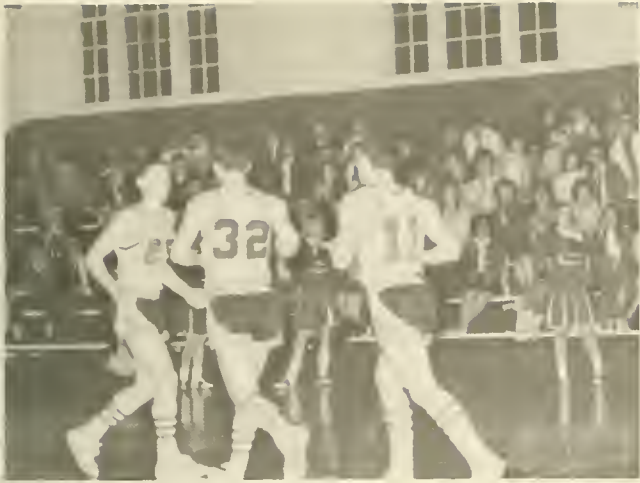

"Hey, where's everybody going?"

Brooks up for the shot.

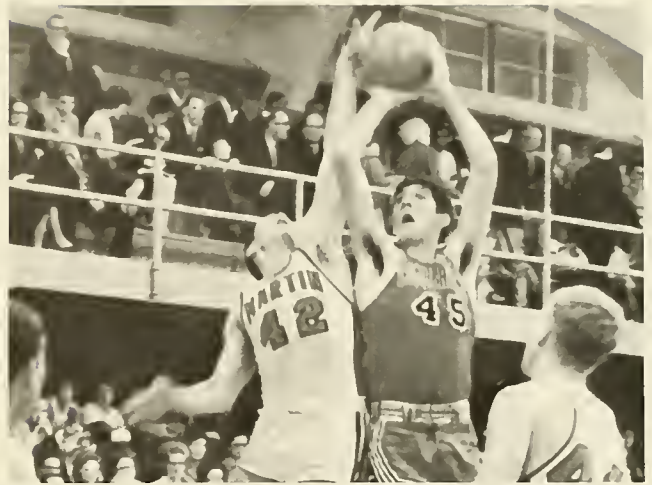

How sweet it is!



Well, if that's the way you want to play—

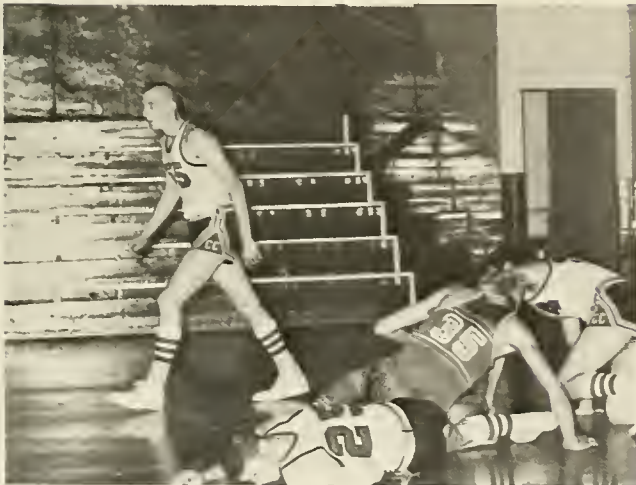

Coach Washer signals the pattern.

# CHEERLEADERS



1966-67 Bulldog Cheerleaders: Susan Dunlap, Sylvia Denney, Gayle Turner, Lynda Miller, Lanita Lane, Billie Jean Allen.

Captain Milli gets a flower from her "Fluffy."





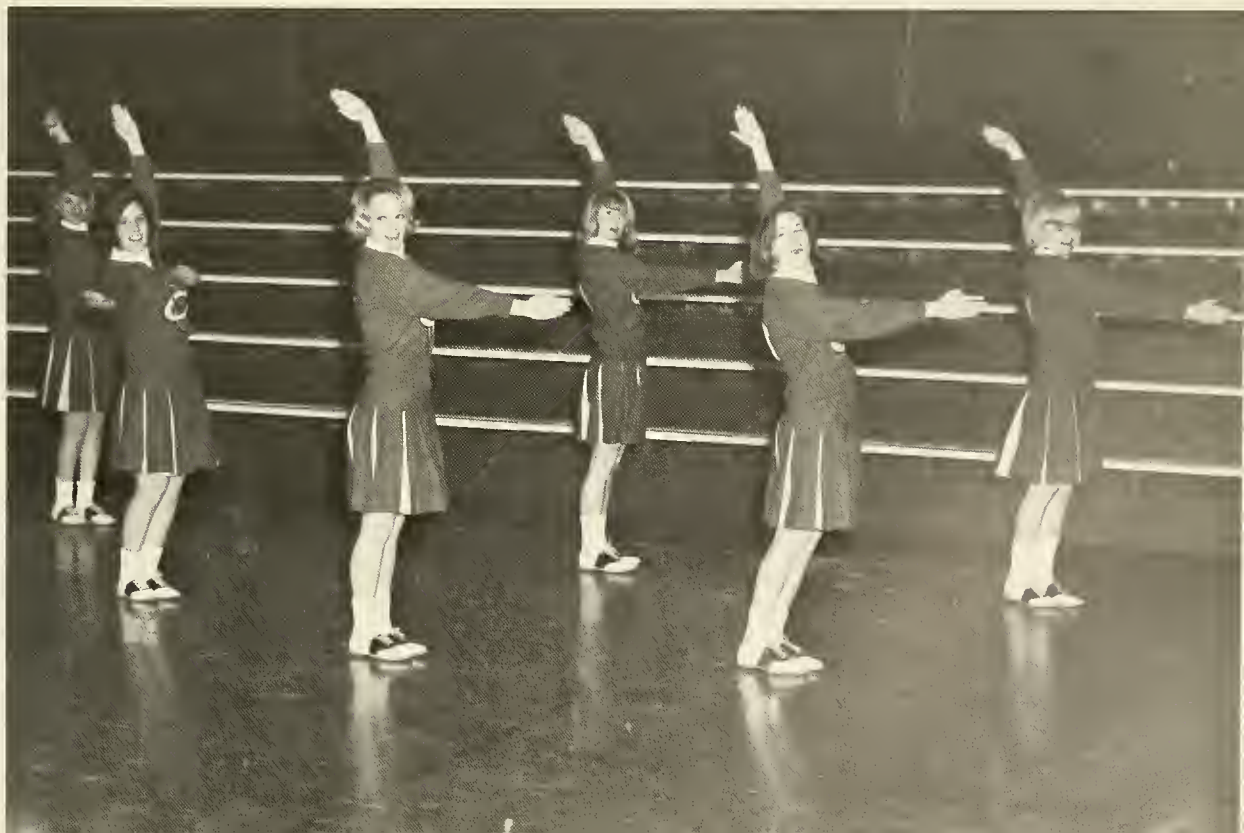

# BASEBALL

## 1965-1966

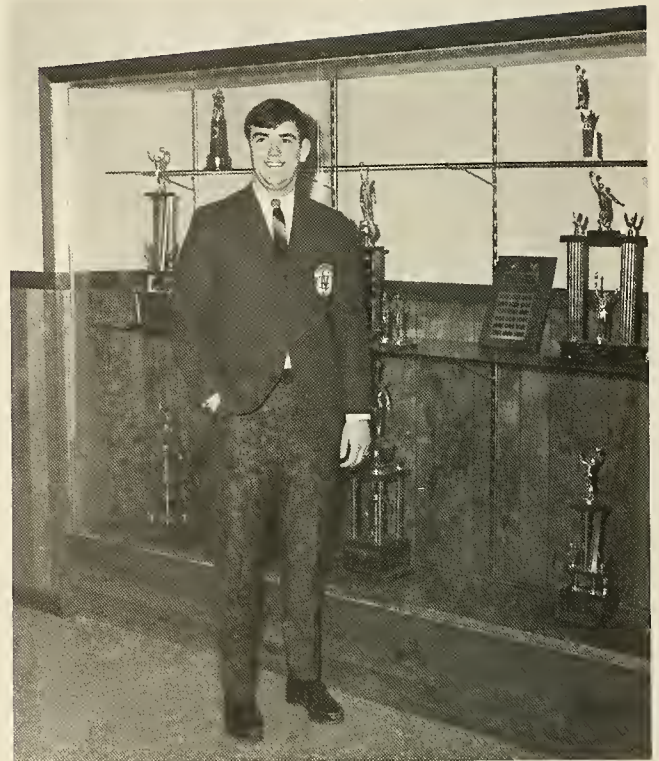

Roy Williams, Athlete of the Year



Coach, Van L. Washer

Manager, Jim Webb





Joe Grandstaff  
Watertown, Tennessee  
Sophomore, Center Field



Roy Williams  
Camargo, Kentucky  
Sophomore, Pitcher

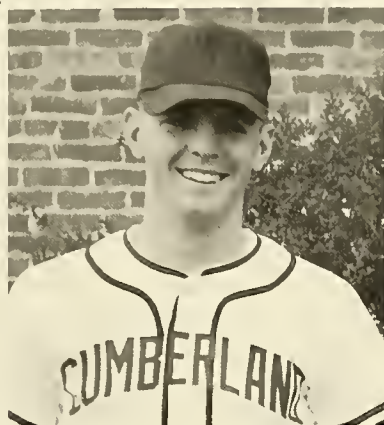

Mark Riggins  
Franklin, Kentucky  
Sophomore, Pitcher



Larry Jordan  
Auburn, Kentucky  
Sophomore, Third Base

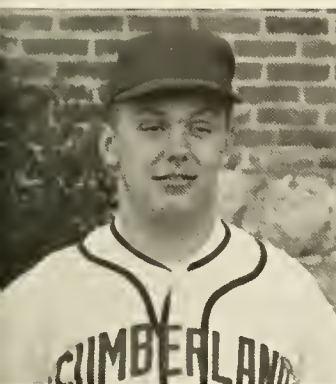

John Ben Cowley  
Fayetteville, Tennessee  
Sophomore, Catcher



Mike McCaffery  
Richmond, Virginia  
Freshman, Left Field



Donnie Leverett  
Jeffersonville, Indiana  
Freshman, Pitcher

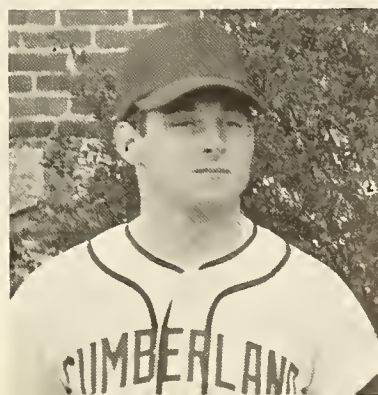

Dale Kirby  
Jacksonville, Florida  
Freshman, Third Base



John Walker  
Lebanon, Tennessee  
Freshman, Second Base



Tom Hatmaker  
Knoxville, Tennessee  
Freshman, Catcher



Jim Kerley  
Knoxville, Tennessee  
Freshman, Right Field



Butch Smith  
Crossville, Tennessee  
Freshman, First Base



Frank Walker  
Memphis, Tennessee  
Freshman, Catcher

Lloyd Brown  
Portland, Tennessee  
Freshman, Pitcher

Pat Swallows  
Livingston, Tennessee  
Freshman, Center Field



# GOLF



The young men pictured above composed the 1966 golf team for Cumberland. This team represented the school for the first time in many years. Coach Washer planned a schedule for them which coincided with that of the baseball team. The golf team did not post a very impressive record, but they did gain valuable experience. Above

all, their interest proved that Cumberland may someday have an athletic program which includes all major sports. Much thanks should be extended to Rick Koss, Tom Bond, Tommy Brown, and John Mack Draper for starting what we hope to be one of Cumberland's most impressive sports.



# TENNIS

Another of Cumberland's newer sports is tennis. Having been organized three years ago after many years of dormancy, tennis shows the promise of becoming a most popular facet of the athletic program. Damon Beard served as coach of the netters for 1966. He was often assisted by Dr. Stockton who was at one time a tennis star himself for Cumberland.

Like the golf team, the tennis players followed a schedule similar to the baseball players. Rain forced many of the games to

be cancelled, but in spite of difficulties, the team posted a record much improved over that of the previous year. Steve Willis and Verlin Hyder were one of the most favorable matches. Other members were Edgar Anderson, David Houdeschell, Julian Cooksey, Gary Mifflin, Charles Smith, and Mac McMann.

The 1966 team has left a promising future for all interested players to look forward to.

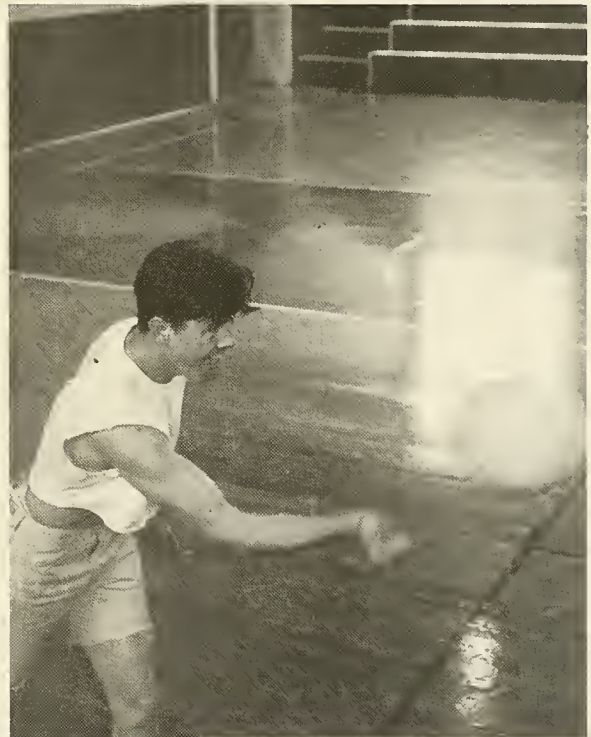

# INTRAMURALS





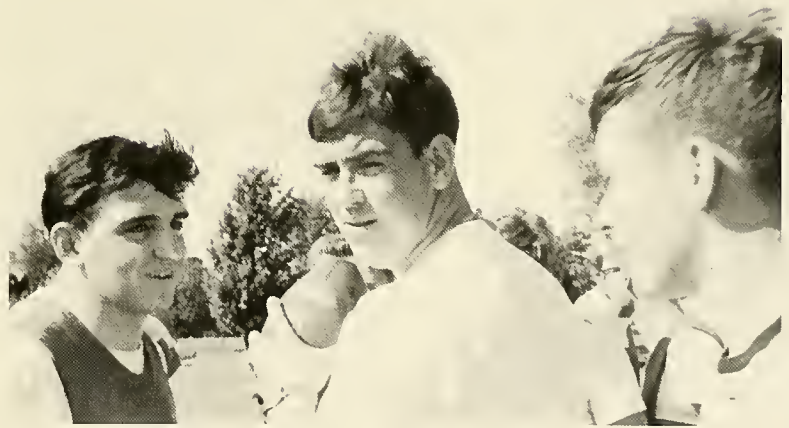

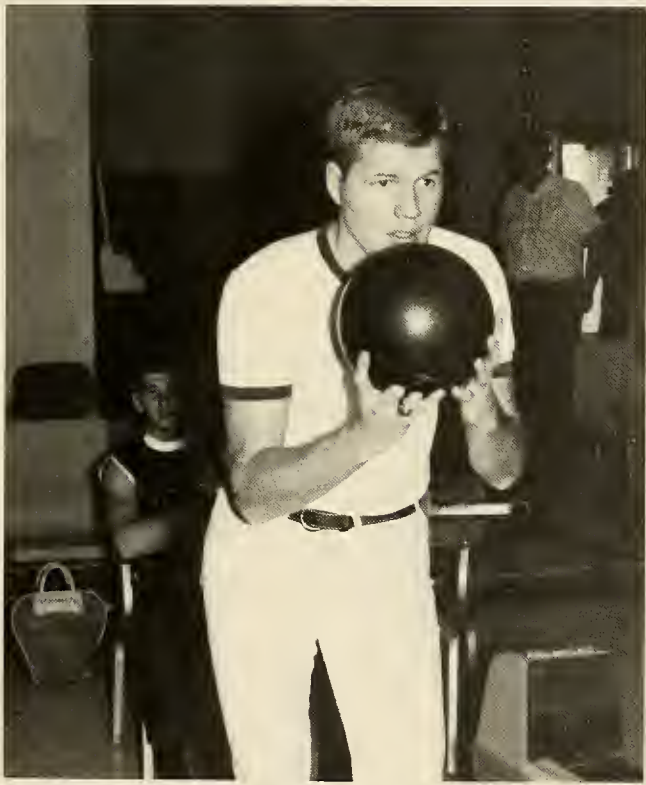



# CLASSES





## SOPHOMORE OFFICERS

MAURICE SMELTZER ..... *President*

JIM KERLEY ..... *Vice President*

DARLENE McCOY ..... *Secretary*

BILLIE J. ALLEN  
Madison

E. MAUREEN ALLISON  
Lebanon

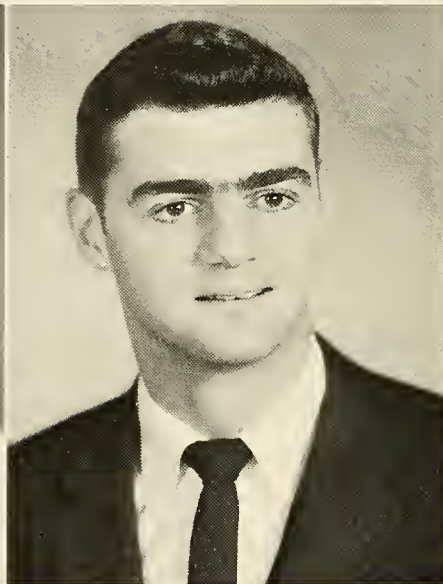

MARY DELLE BATES  
Lebanon

GERALD N. BEER  
Little Silver, N. J.

RICHARD M. BLANCH  
Belleville, N.J.

THOMAS A. BOND  
Nashville

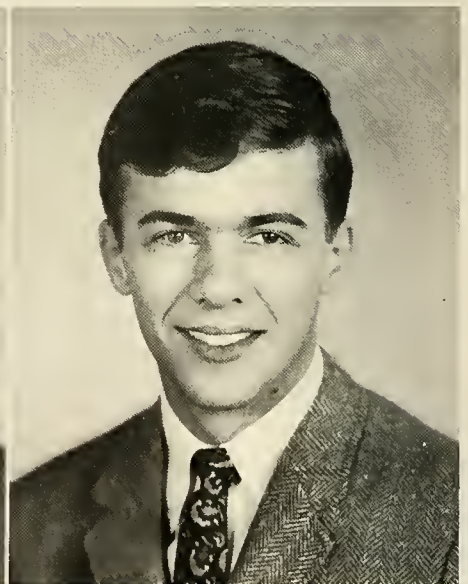
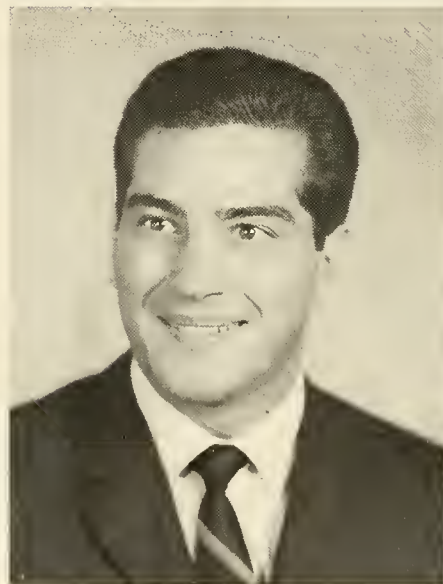

ROGER W. BOWMAN  
Carthage

HOWARD E. BREWER  
Franklin, Ky.

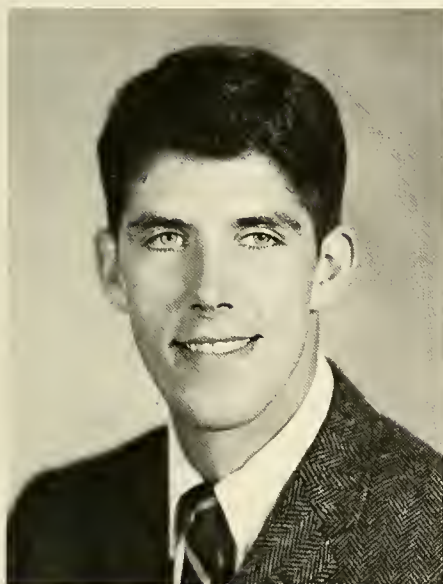

KENNETH W. BROOKS  
Old Hickory

PAT BRYANT  
Lebanon

BOBBY W. CARR  
McMinnville

GARY D. CARTER  
Carthage

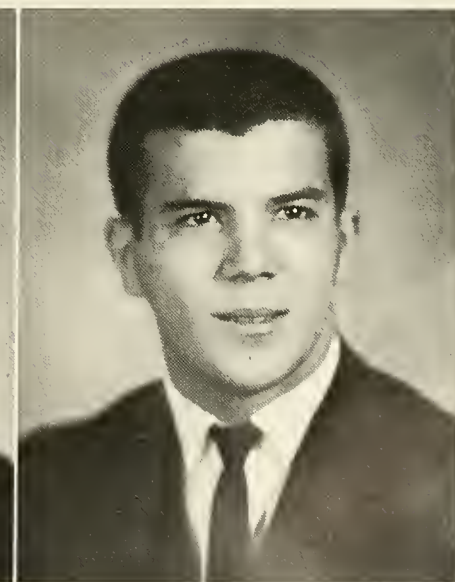
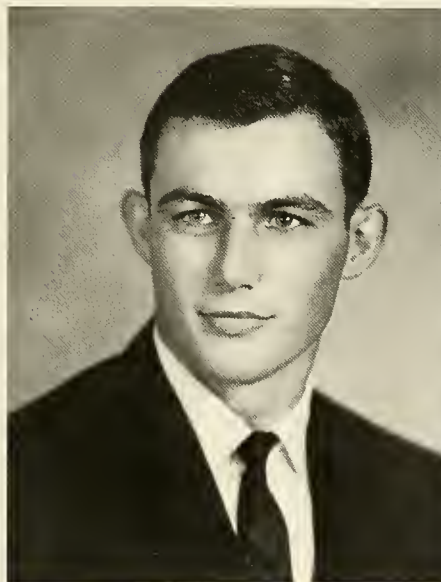



RONALD T. CLEMMONS  
Lebanon



ALLIE MAE COE  
Lebanon

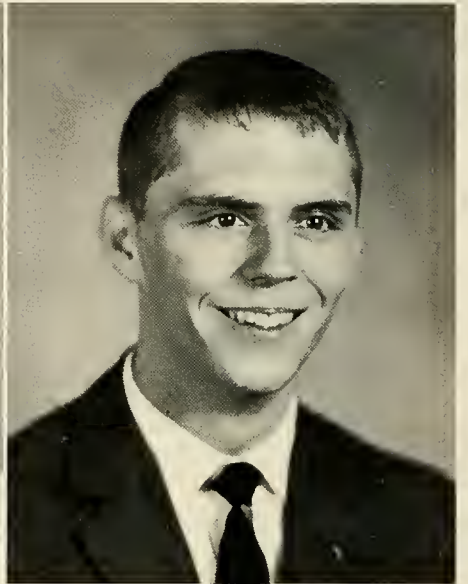

JULIAN COOKSEY III  
Lebanon



SYLVIA M. DENNEY  
Lebanon

STAN M. CREWS  
Nashville

RUTH A. DILLARD  
Lebanon

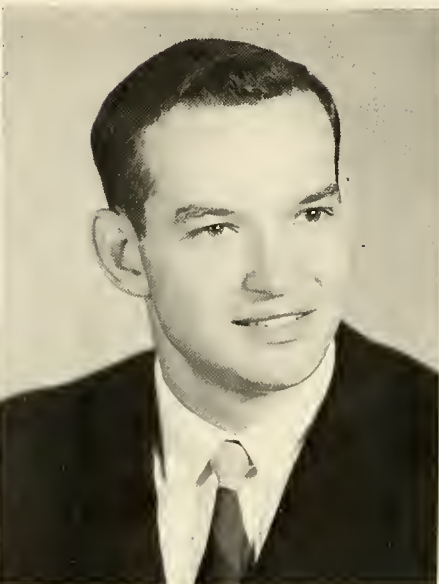



JUDY A. DUDNEY  
Gainesboro

DONALD L. EDEN  
Springfield



HARRY S. FREEMAN  
Antioch

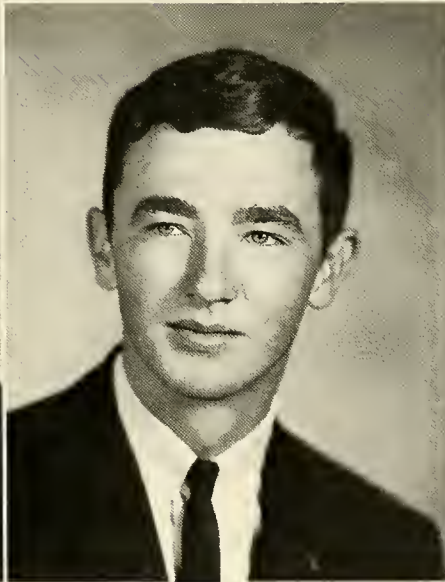

FRANKIE L. FULTON  
Springfield

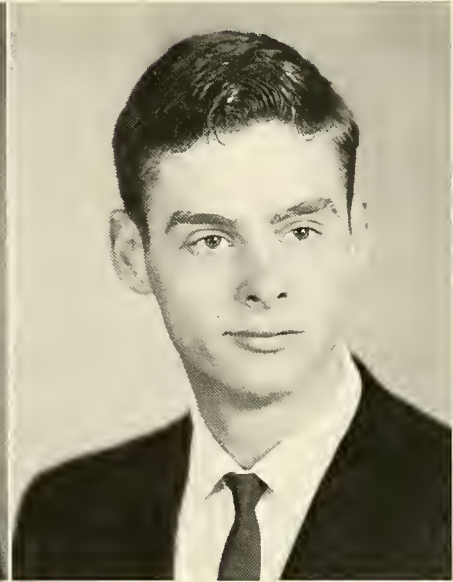

CHARLES E. GANDY  
Nashville

KENNETH R. GILES  
Butler, N.J.

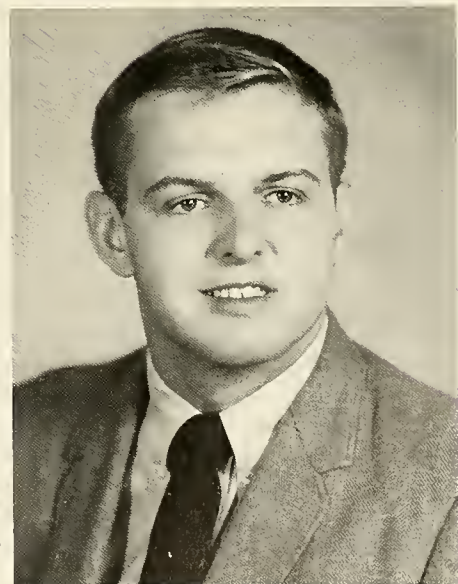

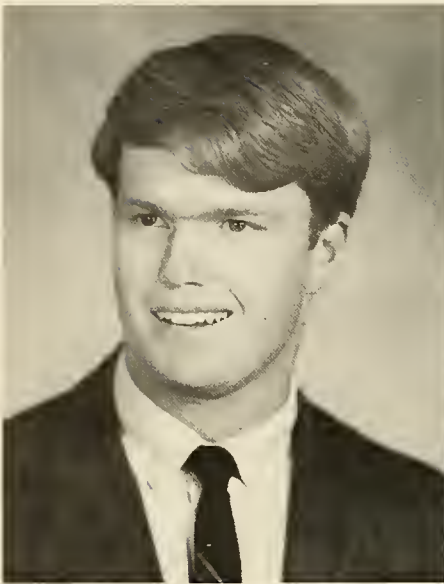

DONALD C. GRAHAM  
Newburgh, N.J.

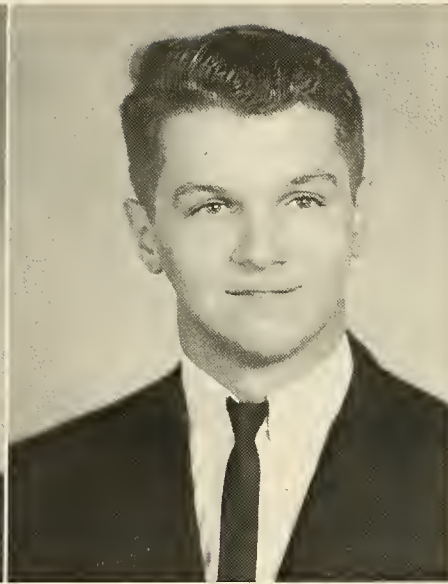

RILEY H. GREER  
Lebanon

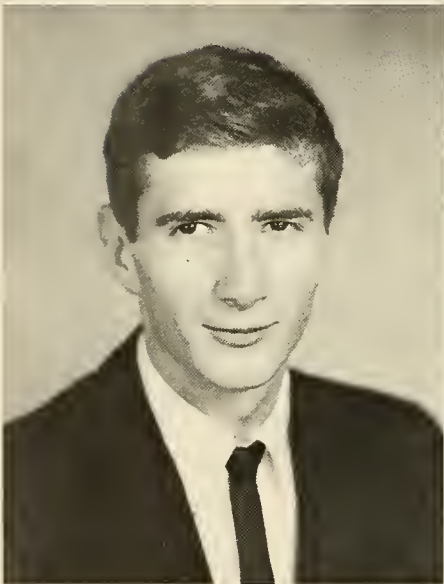

JERRY B. HACKETT  
Carthage

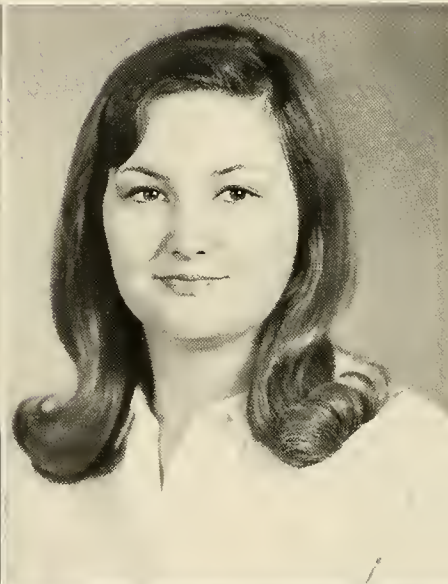

NANCY C. HAILEY  
Lebanon

LYNNE A. HARLAN  
Lebanon

SHIRLEY S. HARRIS  
Lafayette



THOMAS E. HATMAKER  
Knoxville



L. DEANE HENDERSON  
Alexandria, Va.



CHERIE B. HENRY  
Lebanon



ANITA J. HESTER  
Lebanon



RANDALL L. HILL  
Lebanon



SCHERLAND HOBBS  
Lebanon

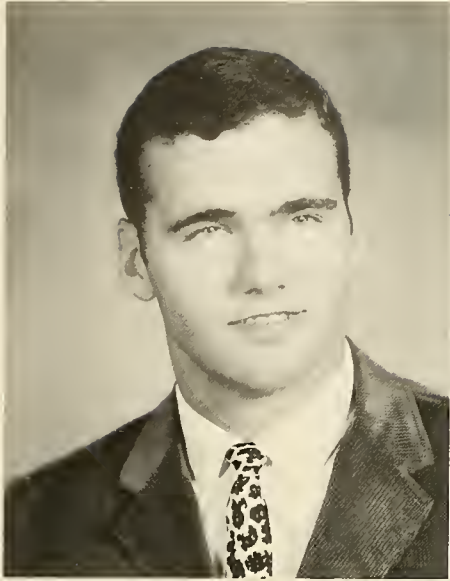

RANSOM H. HOBODY  
Scottsville, Ky.



RONALD R. HOUSE  
Milltown, Ind.



JAMES C. HUDDLESTON  
Lebanon



GARY S. KAPLAN  
Oak Park, Mich.

JAMES R. KERLEY  
Knoxville

J. THOMAS KIRKPATRICK  
Hendersonville

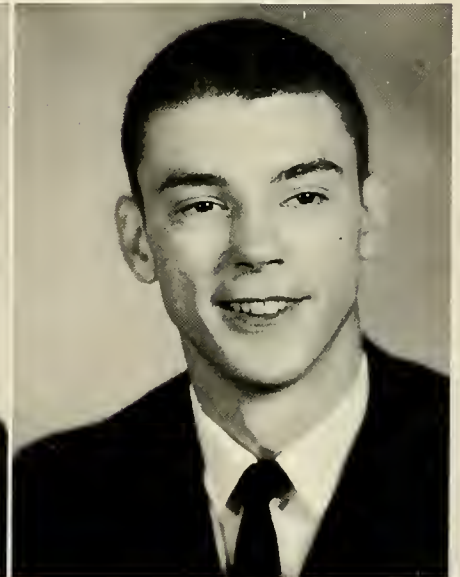
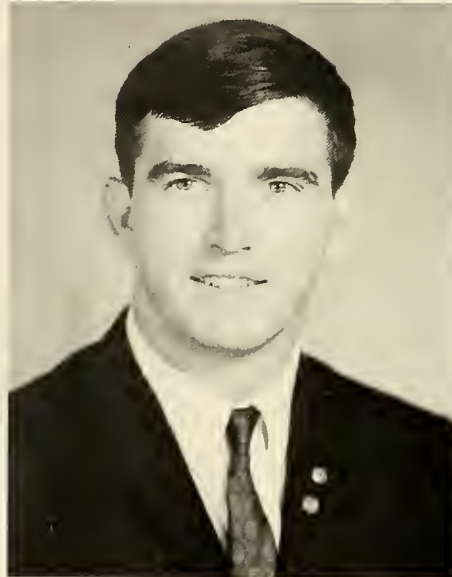

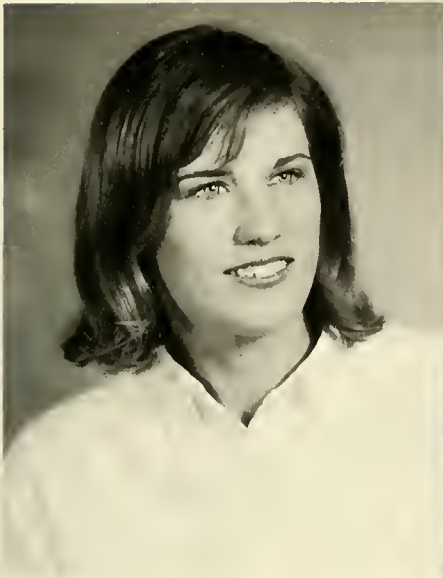

LANITA J. LANE  
Springfield



J. DONALD LEVERETT  
Jeffersonville, Ind.

LARRY B. LIGON  
Mt. Juliet



CAROLYN A. McCORMACK  
Madison



E. DARLENE McCOY  
Shop Springs



WILLIAM P. McDOWELL  
Lebanon

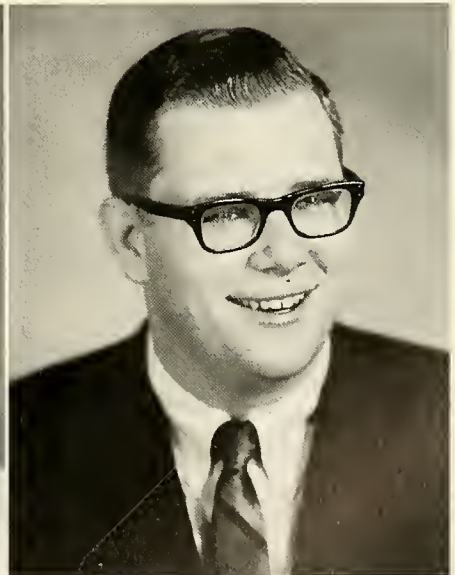



P. GAYLE McLERRAN  
Celina



A. RUTH McLERRAN  
Celina

P. MICHAEL MARTIN  
Lebanon

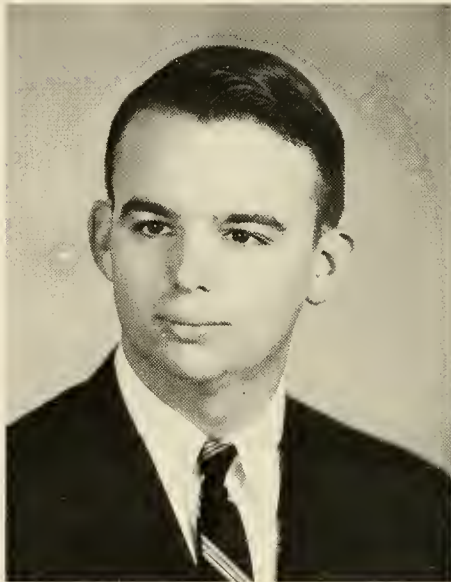

JERRY I. MILLER  
Madison

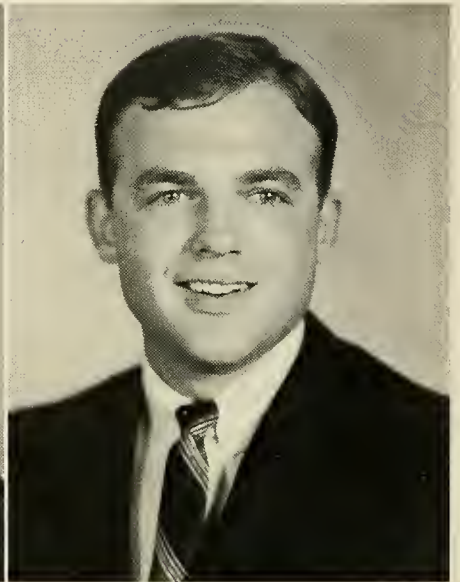

LYNDA J. MILLER  
Nashville

BRENDA G. PATTERSON  
Nashville





PEMBROKE R. PETTIT  
Frederick's Hall, Va.

E. SUE RAINS  
Jamestown



THOMAS O. RICHARDS  
Wabash, Ind.

MICHAEL D. ROLLINS  
Old Hickory

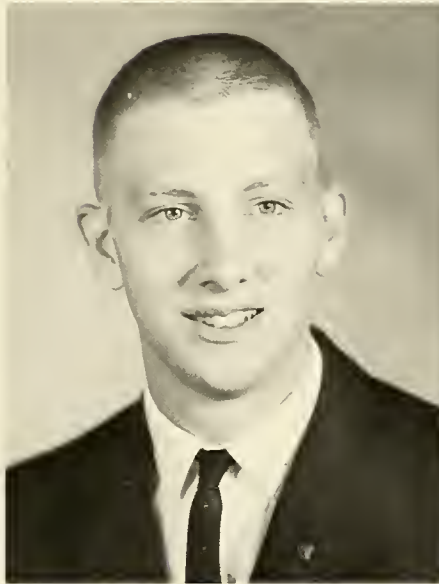

ROBERT A. ROY  
Tullahoma

DANE E. SIMPSON  
Oneida



PATRICIA A. SKEEN  
Lebanon

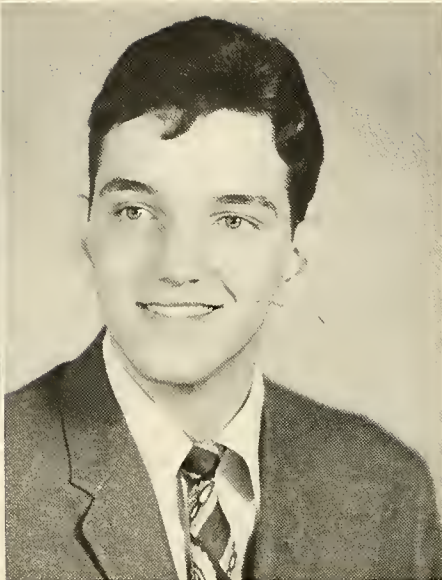

DAVID L. SKINNER  
Milltown, Ind.

DAVID L. SMITH  
Weirton, W. Vir.

LECILE E. SMITH  
Crossville

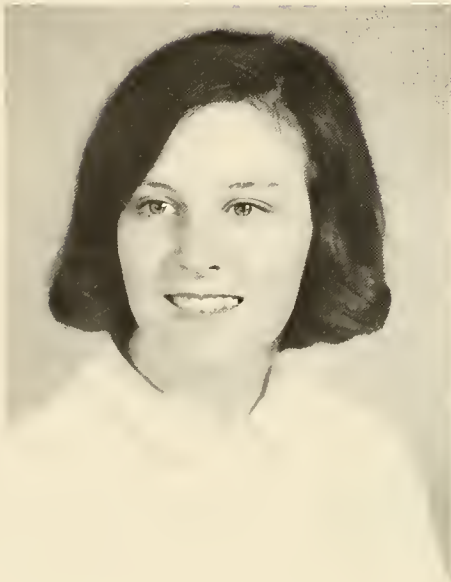
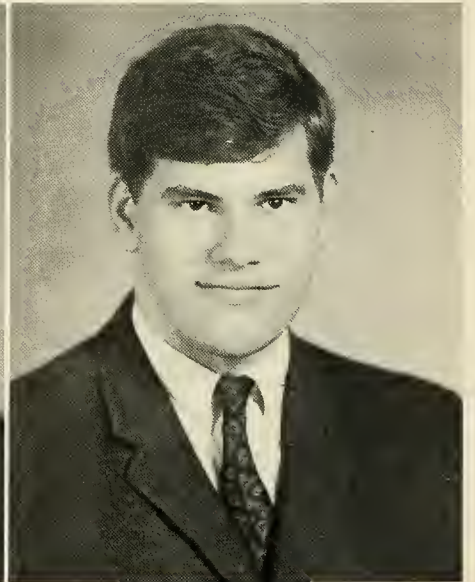
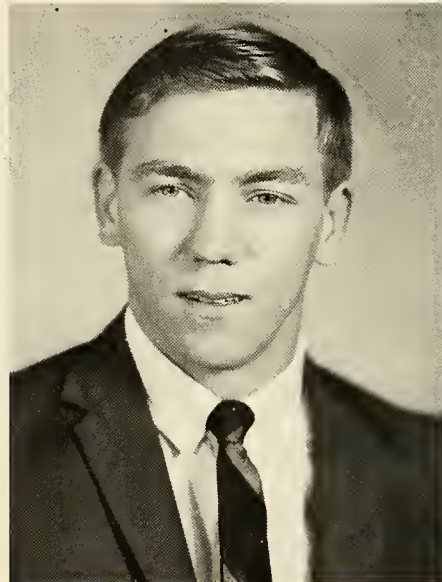

MARGARET IVY SMITH  
Lebanon

THOMAS J. SMITH  
Columbia, S.C.

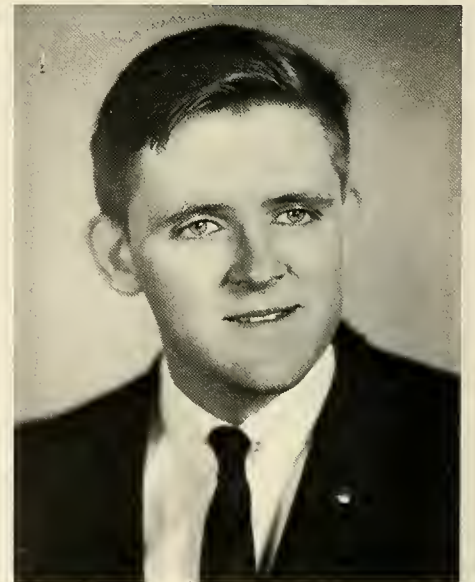





J. CAROL SPURLING  
Rockwood

M. WAYNE STARKS  
Cottontown

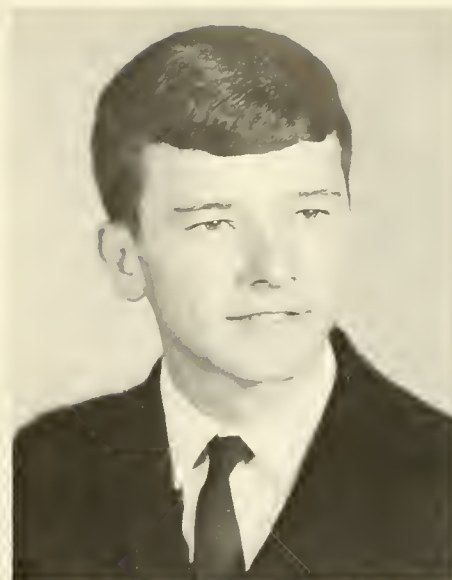

BETTYE F. STEWART  
Lebanon

DARRELL W. TEDROW  
Carthage

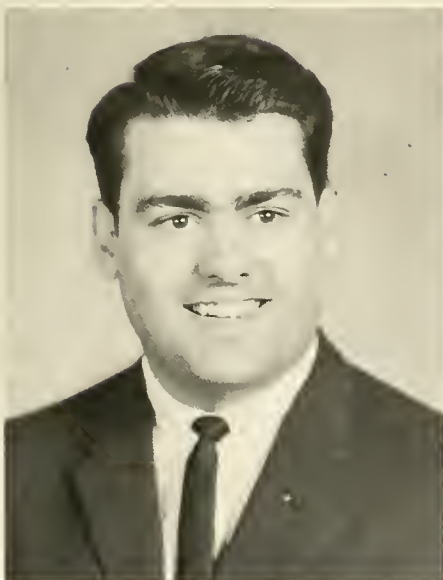

H. ROGERS THOMSON  
Gallatin

JOHN A. WALKER  
Lebanon

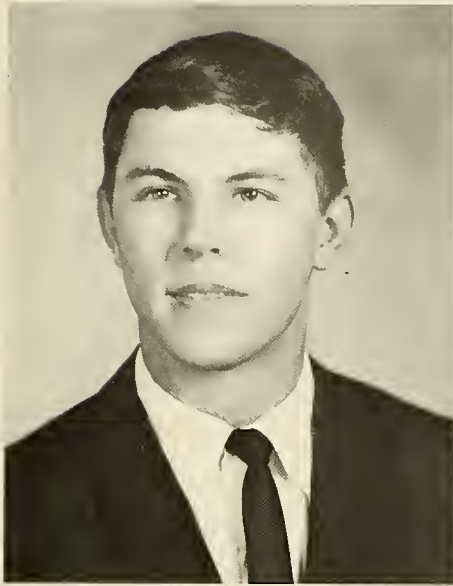

JAMES W. WEAVER  
Lebanon



C. STANLEY WEBSTER  
Buffalo Valley

ROY WILLIAMS  
Jeffersonville, Ky.

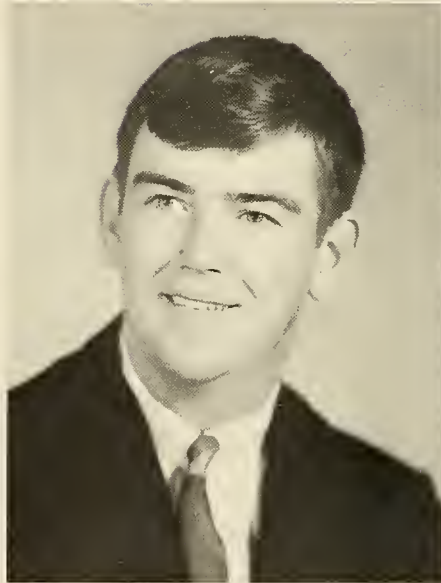

JUDY B. WINFREE  
Lebanon



SALLY A. WISE  
Portland



# FRESHMAN OFFICERS

JERRY SHARBEL . . . . . *President*

G. G. MULLINS . . . . . *Vice President*

JOAN WALLACE . . . . . *Secretary*



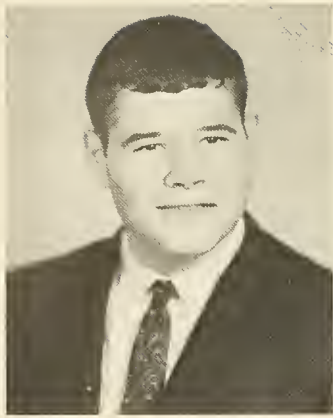

JERRY D. AKER  
Old Hickory

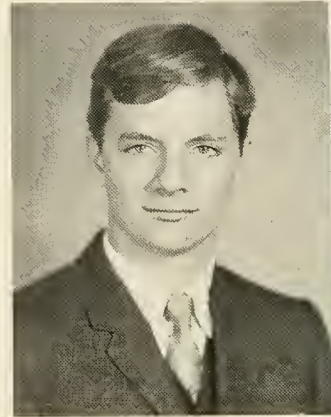

HENRY M. AKIN  
Madison

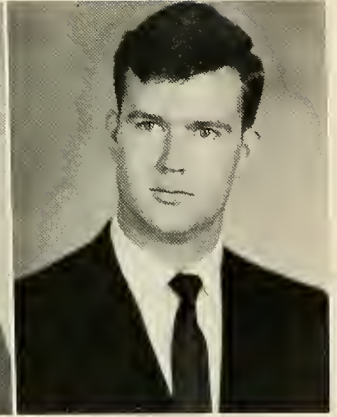

W. RANDALL BARNHILL  
Primm Springs

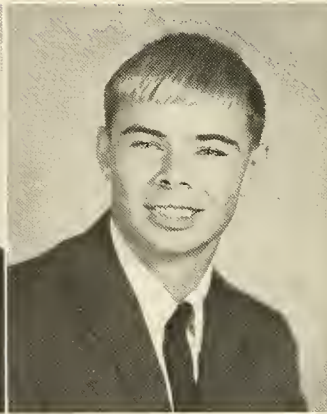
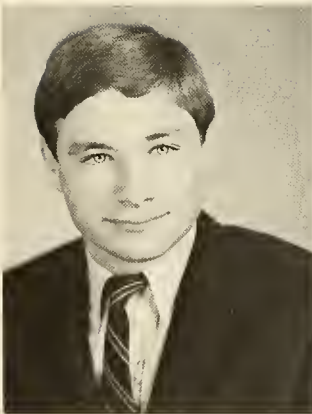

STEVEN H. BEAMAN  
Knoxville

ERNEST J. BENKO  
Norton, Virginia

GREG T. BILLINGS  
Rockwood

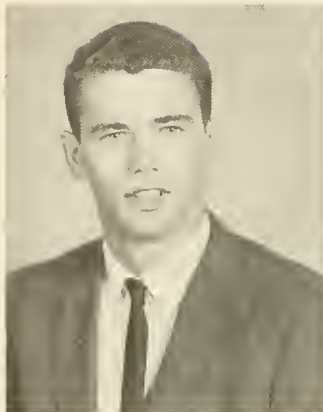

RICHARD G. BINKLEY  
Oahu, Hawaii

MARY R. BONNER  
Lebanon

CHARLOTTE F. BOWMAN  
Portland

JOHN L. BRADFORD  
Livingston

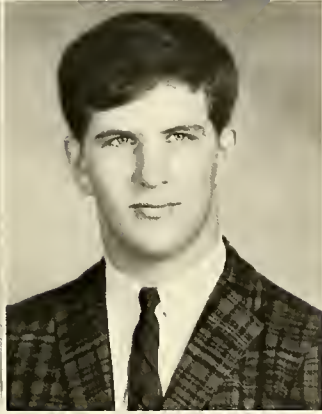

JOHN PAUL BRADY  
Russellville, Ky.

JAMES W. BROCK  
McMinnville

BILLY D. BROWN  
McMinnville

CHARLES E. BROWN  
Gallatin

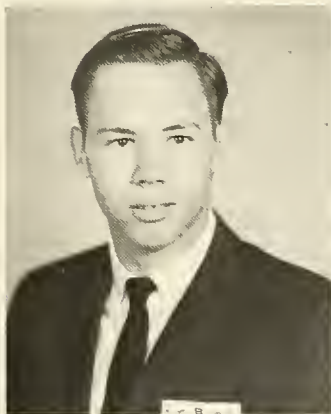
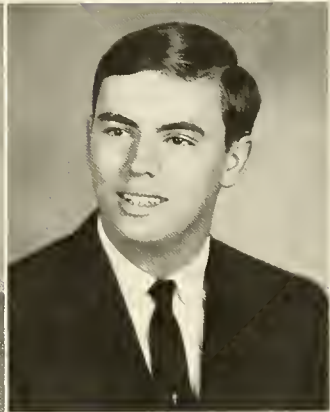
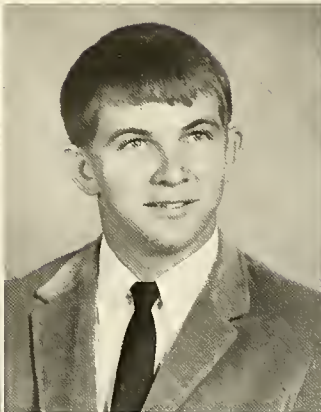

JAMES H. BROWN  
Gallatin



LINDA I. BROWN  
Portland

JACK B. BURKS  
Clarkrange



JOHNNY H. BURKS  
Clarkrange

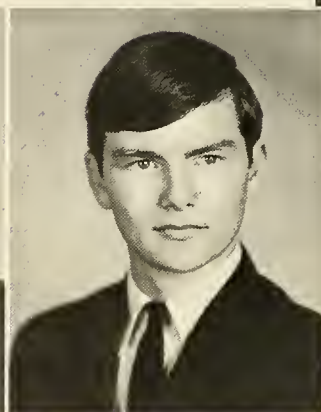
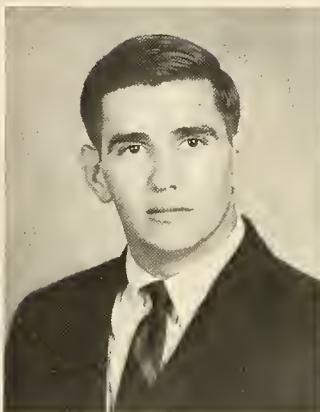

GARY W. BUSH  
Lebanon

BILL M. BYARS  
Lebanon

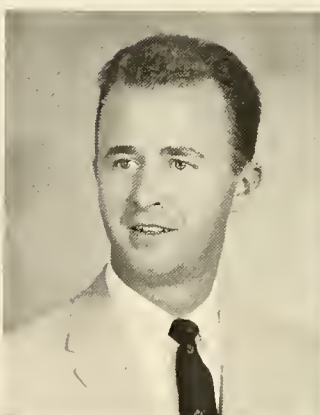

STEVEN R. CAMPBELL  
Taylorsville, N.C.

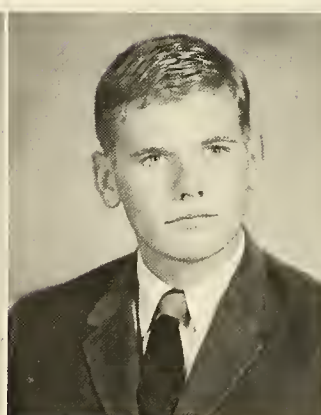

C. WAYNE CANTRELL  
Smithville



RUTH M. CARDEN  
Nashville

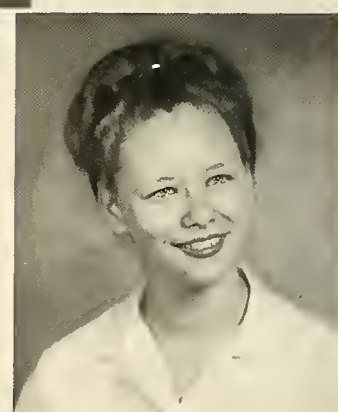

DANNY JOE CARLTON  
Portland, Ark.



JERRY B. CARNEY  
Lebanon



PAUL L. CLARK  
South Burlington,  
Vermont



JERRY W. CARR  
McMinnville

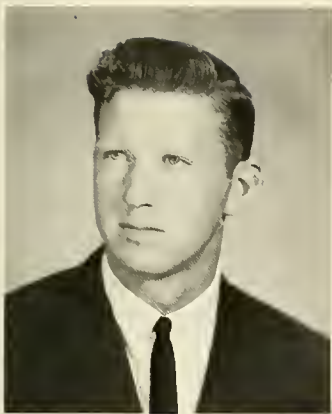

PHILLIP D. CLARK  
Old Hickory



JOANNE CORLEY  
Watertown

BILLY W. CRAVENS  
Clarkrange

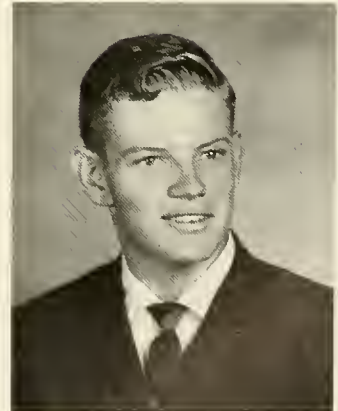

J. LARRY CRIPPS  
Lebanon

JOHNNIE P. CRUTCHER  
Lebanon

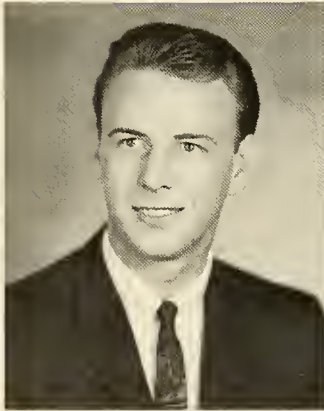
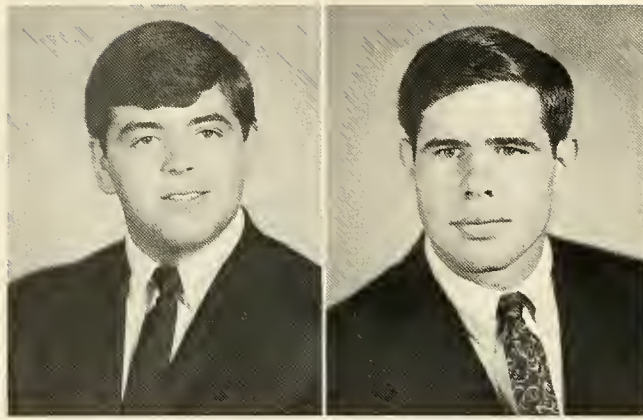

JACK S. CUSTER  
Lebanon

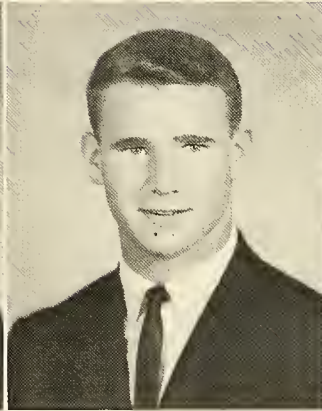

GLENN C. DeMUNCK  
Smyrna

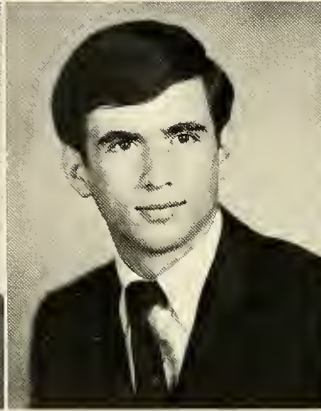

S. THOMPSON DENTON  
Owensboro, Ky.

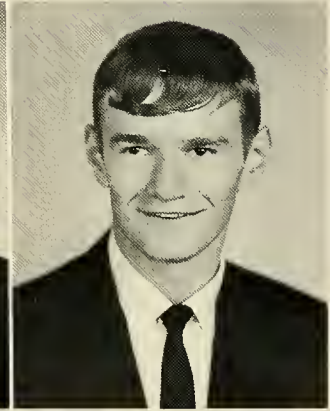

D. EDWARD DIBRELL  
Watertown

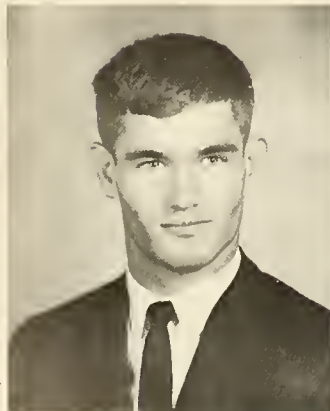

JACK H. DODD  
Gallatin



MARY ANN DONNELL  
Lebanon





ZAN W. DICK  
Old Hickory

SUSAN E. DUNLAP  
Manchester

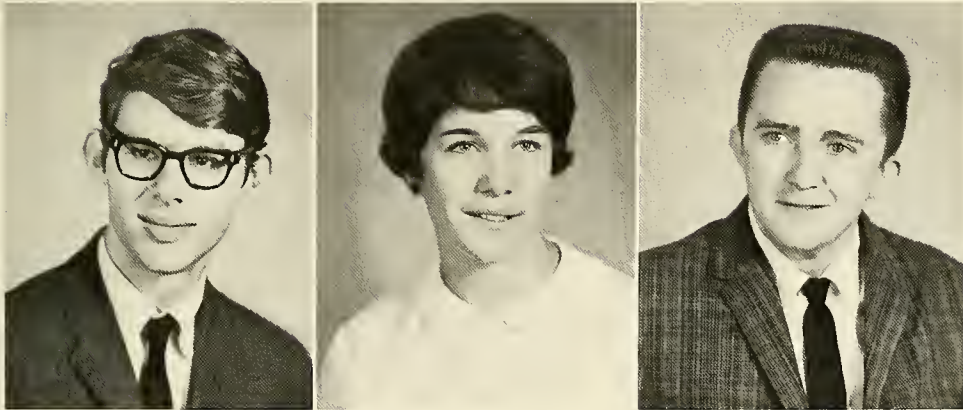

JOHN H. DUNN  
Nashville

ANITA E. DURHAM  
Springfield

JIM S. DURHAM  
Murfreesboro

WILLIAM E. FARRIS  
Nashville

BRENDA G. FISHER  
Lebanon

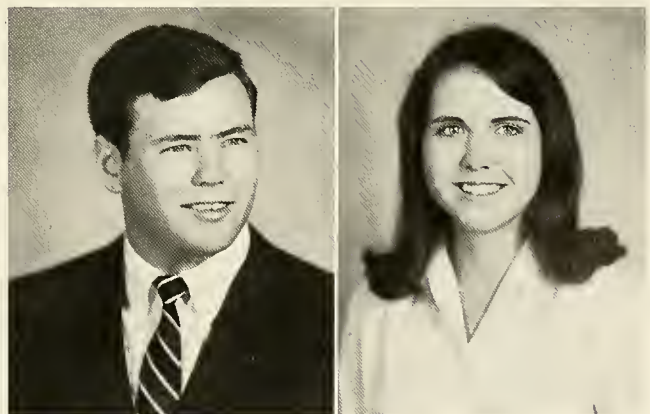



PEGGY L. FLYNN  
Hendersonville

D. MIKE GAMBLE  
Crossville

JERRY W. GAMMON  
Pleasant Shade

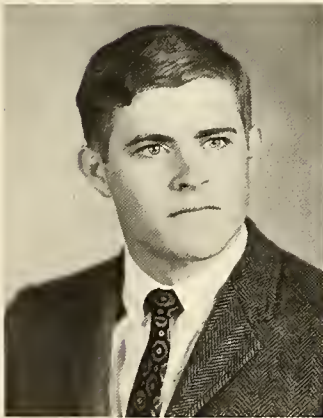
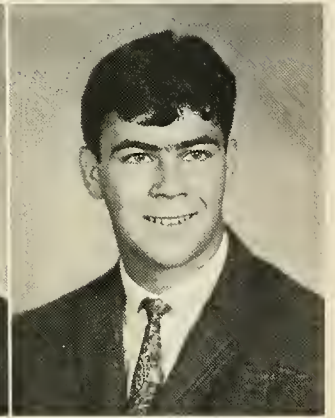
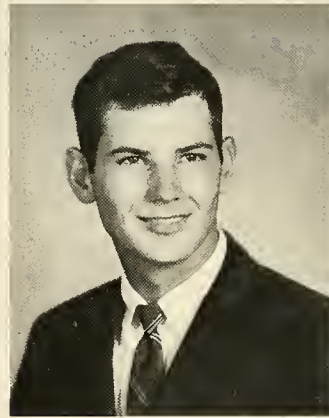

JOHN R. GARRETT  
Madison

VICTORIA J. GIBBS  
Lawrenceburg

E. GANET GOODMAN  
Hendersonville



JAMES M. GOOLSBY  
Viola

CHARLES W. GREGORY  
Franklin, Ky.

PATRICIA A. GROVES  
Portland



DAVID G. HACKETT  
Carthage



JOHN F. GREGORY  
Oak Ridge

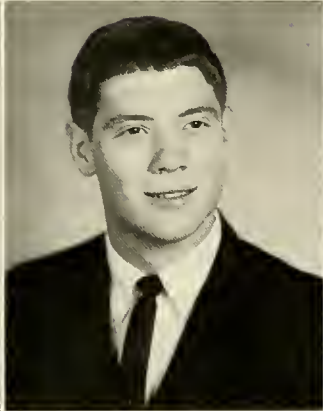
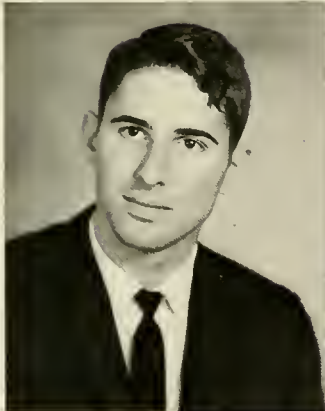

ANTHONY E. HAGAN  
Lebanon

STEPHEN D. HARDING  
Nashville

GLEN B. HARRIS  
Goodlettsville



YVONNE Z. HARRIS  
Lebanon

J. SAMUEL HATCHER  
Lebanon

SAMUEL T. HELTON  
Lebanon

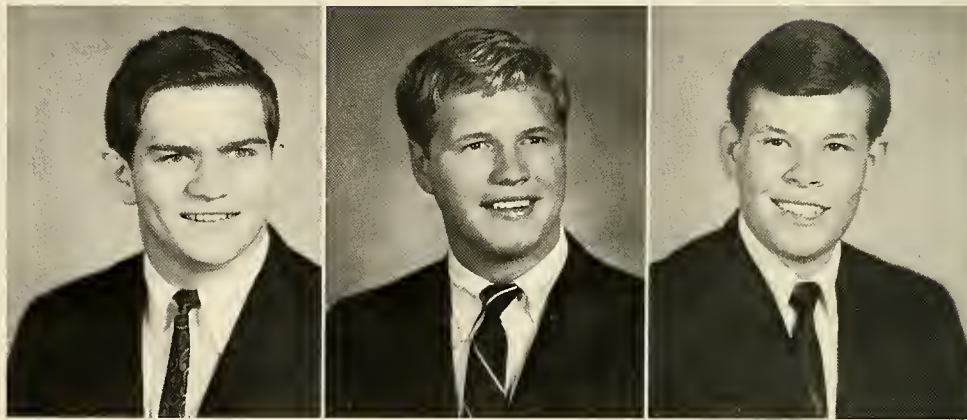
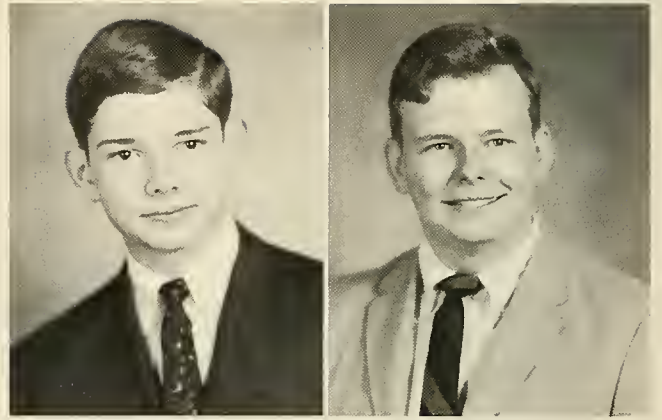

STEPHEN D. HEYDEL  
Lebanon

STEVEN R. HODGES  
Lebanon

JACK D. HOLLIS  
Chattanooga

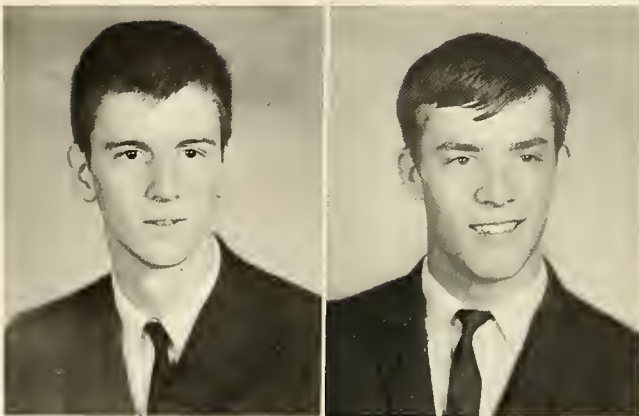

RICHARD K. HOSIER  
Lebanon

SAMUEL HOSTER  
Gallatin

A. LEROY HOWELL  
Sparta

PHILLIP L. HUDDLESTON  
Watertown



WOODROW H. HUGHES  
Scottsville, Ky.

VIRGINIA A. HUTCHISON  
Nashville

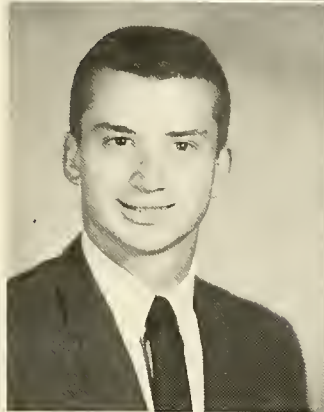

M. FAYE JOHNSON  
Goodlettsville

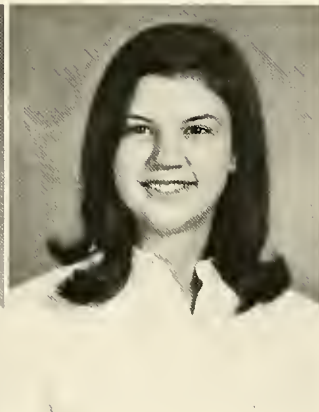

JANNIE L. JOHNSON  
Lebanon

SARA A. JOHNSON  
Lebanon

JERI E. JOHNSTON  
Lebanon

JESSICA M. JORDAN  
Lebanon

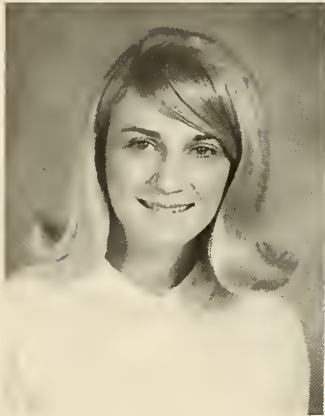

TOMMY B. JUSTICE  
Cottontown

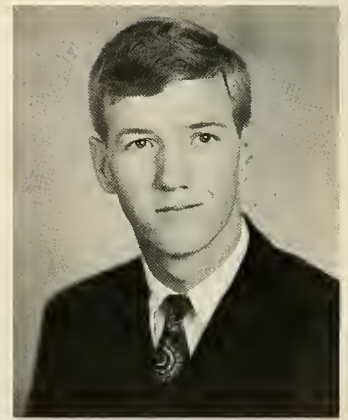
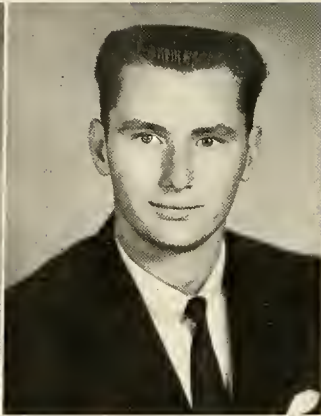

ROBERT L. KATZENMILLER  
Lebanon

JOHN D. KILZER  
Watertown

BETTIE LOU KIRKPATRICK  
Hendersonville

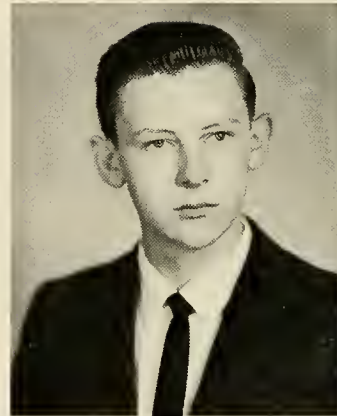

JERRY A. KIRSCHNER  
Memphis

JAMES L. LADAS  
Lebanon

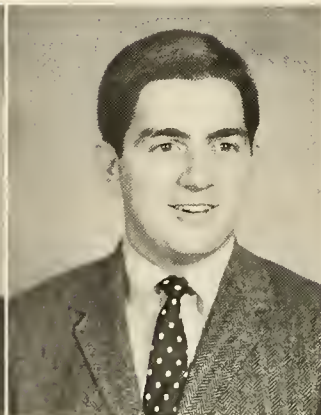

NANCY A. LaFEVOR  
Watertown



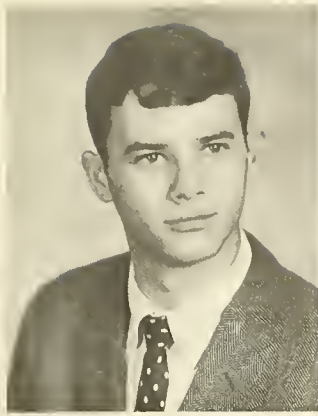

JERRY R. LAWSON  
Nashville



PERCY W. LEA  
Nashville



TOMMY R. LEWIS  
Madison



H. DIANE LOOMIS  
Sweetwater

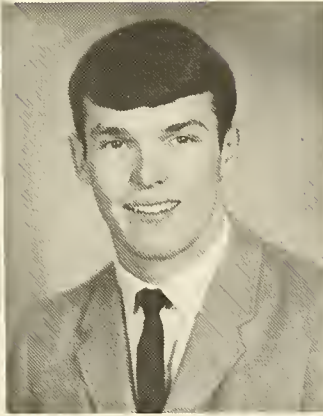

JOSEPH E. LOWRY  
Jeffersontown, Ky.

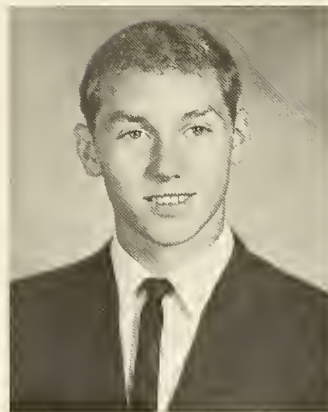

JAMES L. LUNA  
McMinnville

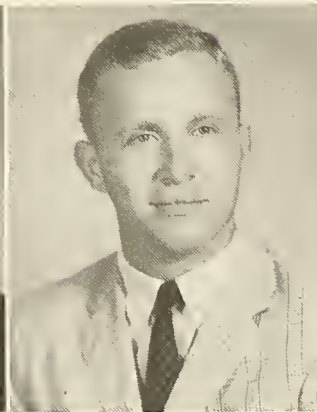

CHARLES L. McCORKLE  
Mt. Juliet

MYRTLE G. McCOY  
Bone Cave



J. LARRY McGREGOR  
McMinnville

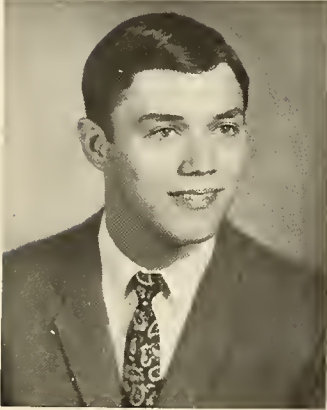
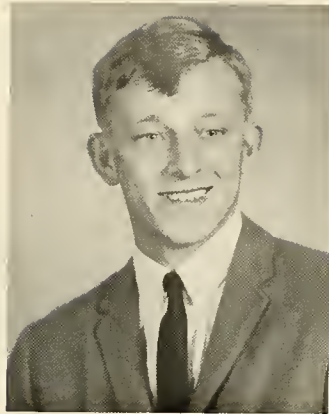

DAVID R. McKINNEY  
Lebanon

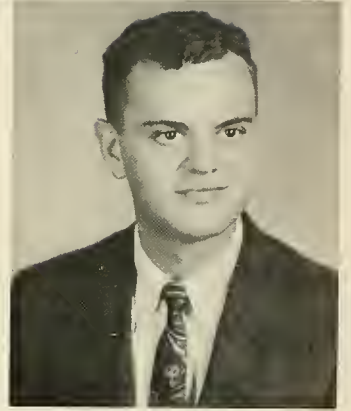

RICHARD MALONE  
Lebanon

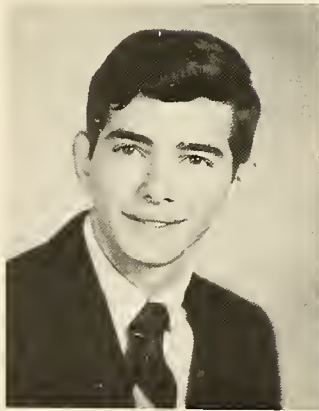

J. RONALD MANSFIELD  
Nashville



RANDALL L. MARSHALL  
Nashville

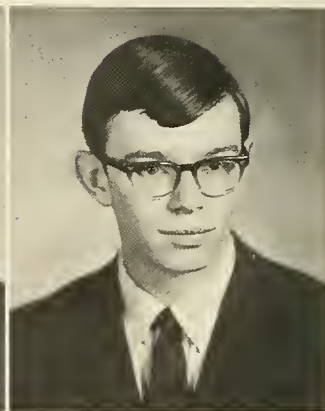

JAMES W. MARTIN  
Lebanon

ROBERT E. MARTIN  
Nashville





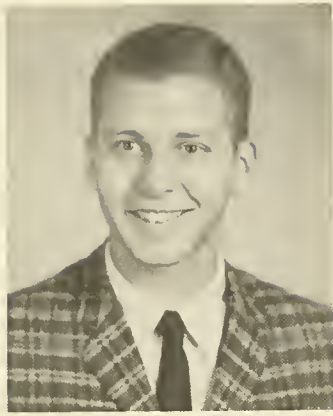

BRADLEY E. MEYER  
Nashville

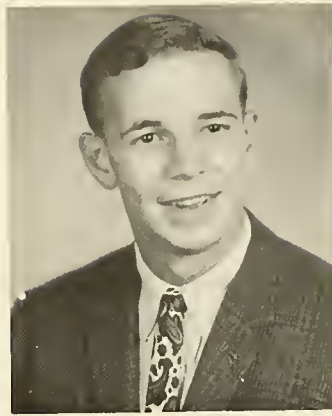

W. MICHAEL MILLER  
Lafayette

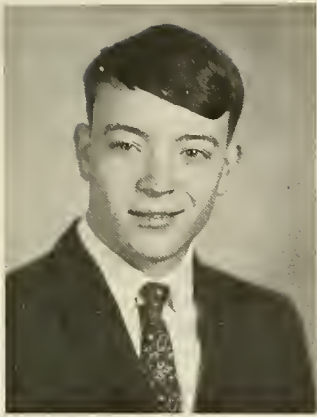

DAVID H. MITCHELL  
Livingston

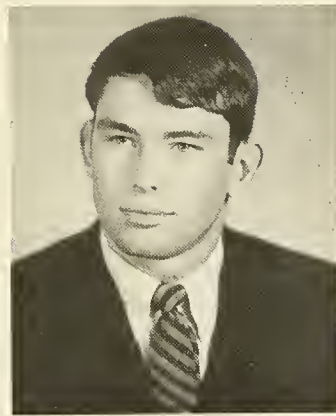

WILLIAM R. MITCHELL  
Livingston

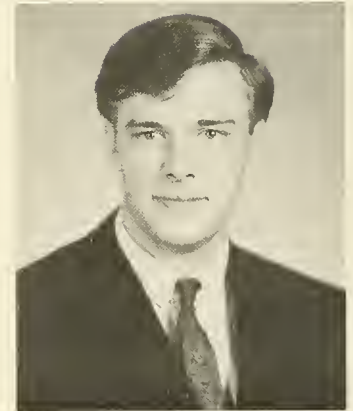

WILLIAM H. MOORE  
Lebanon

R. ALAN MORGAN  
Earlington, Ky.

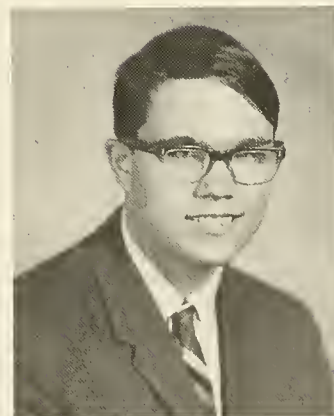
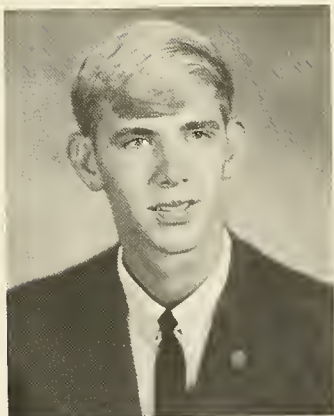

L. ALLEN MORGAN  
Lebanon

G. G. MULLINS, JR.  
Nashville

ANTHONY W. MURPHY  
Jeffersontown, Ky.

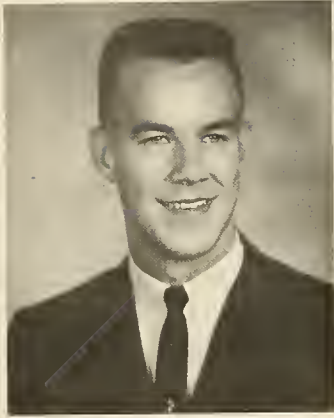
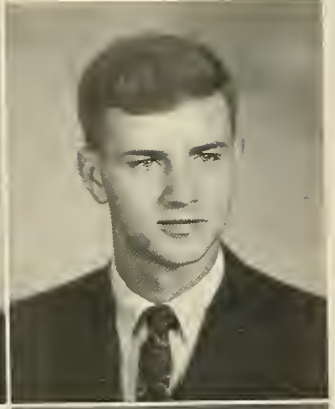

THOMAS H. NIXON  
Pleasant Shade



BOBBY L. OWEN  
Carthage



JOHNNY R. PARIS  
Scottsville, Ky.

JACKIE A. PARKER  
Lavergne

LARRY E. PARKER  
Old Hickory



D. STEVEN PARKER  
Nashville

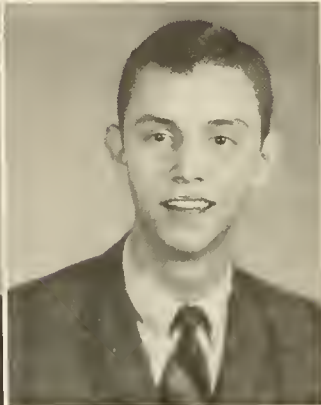

JERRY L. PARKHURST  
Nashville



PATRICIA A. PATRICK  
McMinnville



ALICE F. PERIGO  
Gallatin

JAMES M. PHILLIPS  
Lebanon

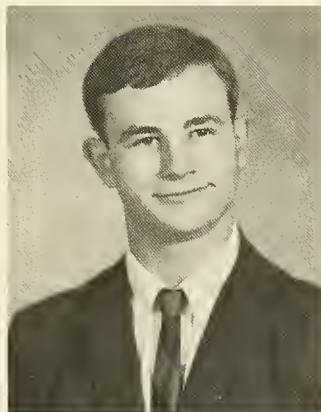

WIRT LEE PIPER, JR.  
Gallatin

DONALD W. PRICE  
Mt. Sterling, Ky.

WELDON A. PRICE  
Arlington, Va.

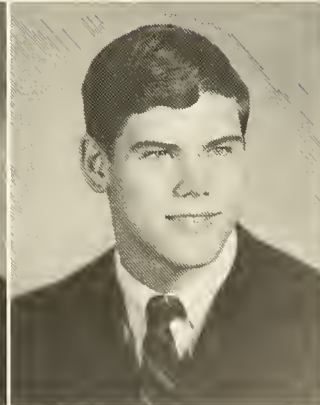
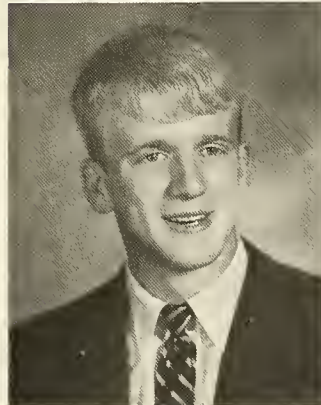



M. KAY ROARK  
Lafayette

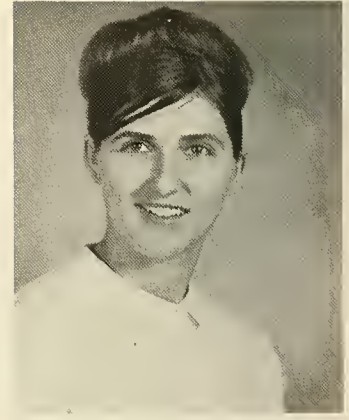

MARILYN A. SCHUETTE  
Manchester

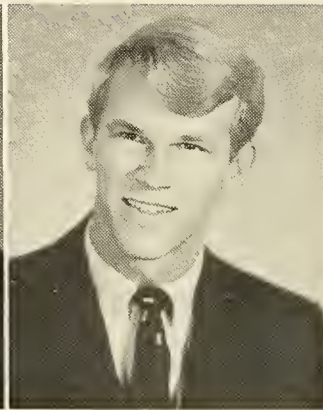

GEORGE H. SHANKS  
Cookeville

D. JEROME SHARBEL  
Simpsonville, S.C.

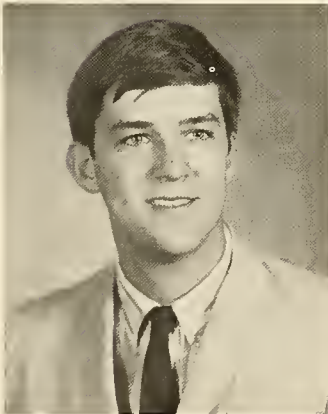

LARRY W. SHELL  
Louisville, Ky.

C. THOMAS SKEEN  
Lebanon

WILLIAM F. SLOAT  
Tulahoma

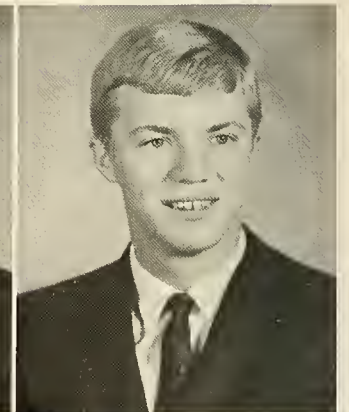
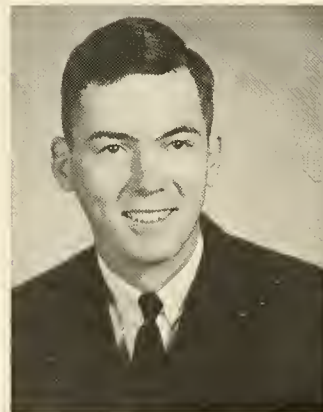

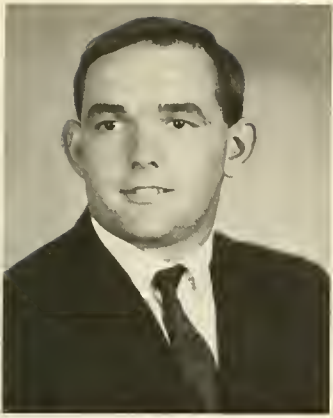

DENNIS W. SMITH  
Lebanon

PHILIP M. SMITH  
Milwaukee, Wis.

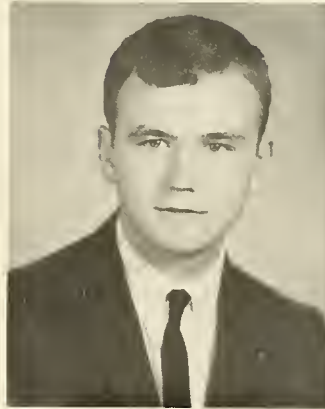

JACQUELINE L. STAFFORD  
Brush Creek

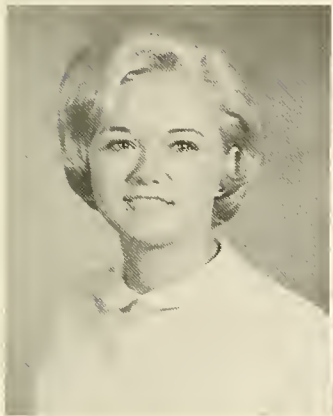
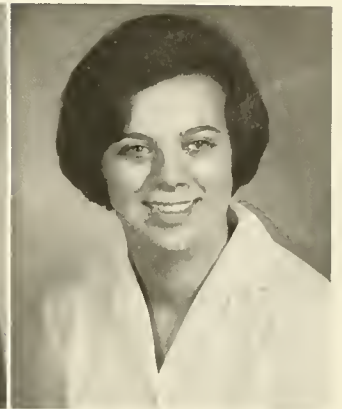

LUCY L. STANTON  
Granville

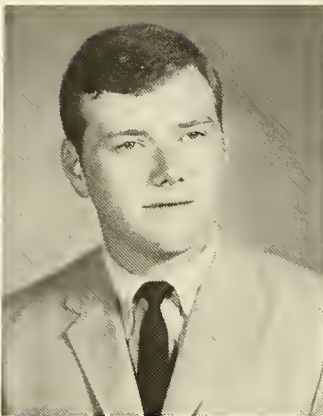

WILLIAM M. STARKS  
Nashville

SHERRY K. STEAKLEY  
Lebanon



DORA M. SULLIVAN  
Hartsville



JAMES E. SWAIN  
Mt. Juliet

PEGGY A. THOMPSON  
Lebanon

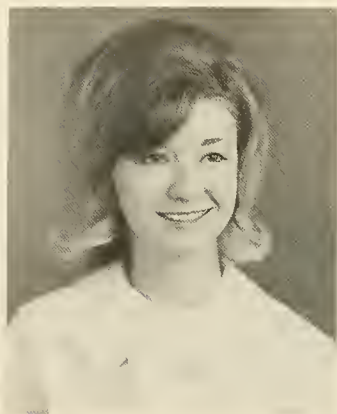

GEORGE E. TINSLEY  
Scottsville, Ky.



MARILYN L. TUCKER  
Lafayette

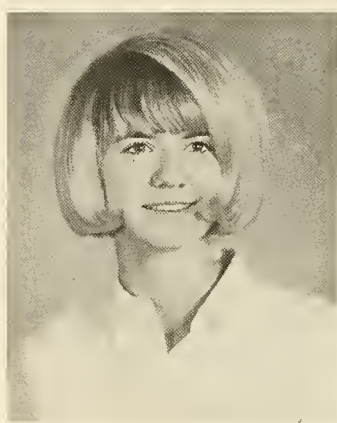

S. GAYLE TURNER  
Harlan, Ky.

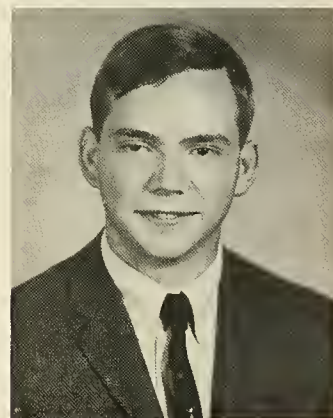

JAMES W. VANN  
Watertown

JIMMY W. WALKER  
Lebanon

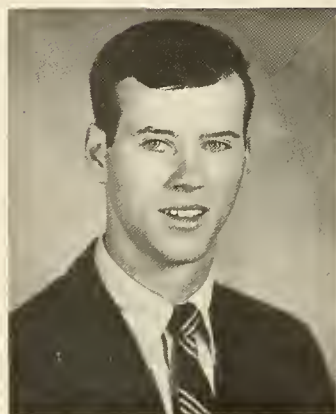

NEAL R. WALKER  
Lebanon

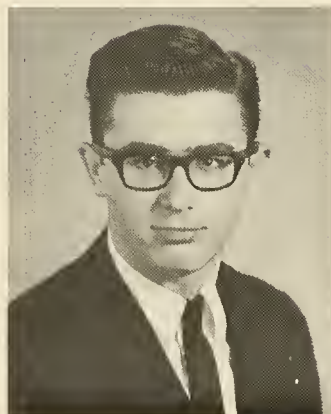



BOBBY W. WALLACE  
Cottontown



BARBARA ANN WESTBROOK  
Chester, Va.

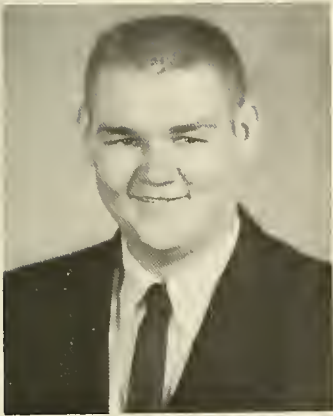

DANNY WHITEAKER  
McMinnville

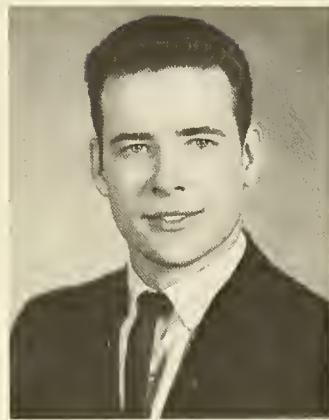

CHARLES D. WHITEFIELD  
Lebanon

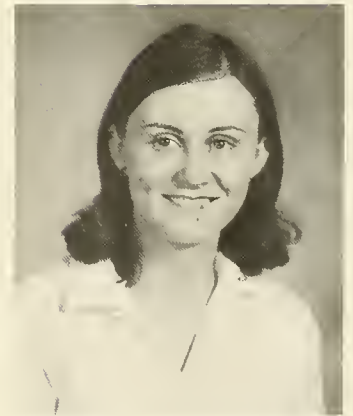

BRENDA M. WHITEHURST  
Nashville

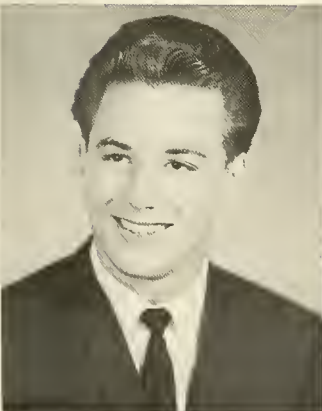

JAY S. WHITLEY  
Nashville

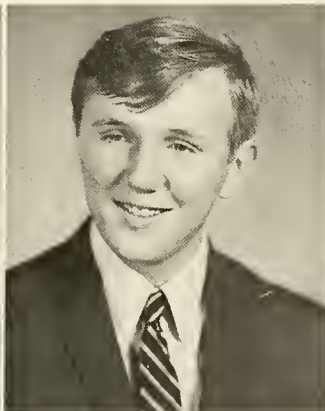

STEVEN L. WHITLOCK  
Nashville

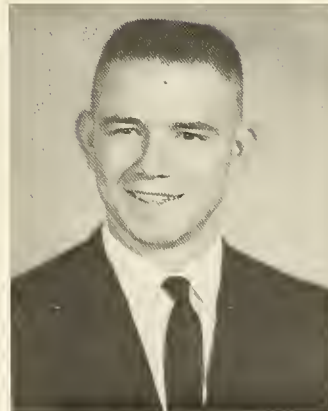

RONALD H. WICKER  
Lebanon



JIMMY G. WILBURN  
Gallatin

JAMES L. WILDE  
Nashville

B. D. WILSON  
Mt. Sterling, Ky.

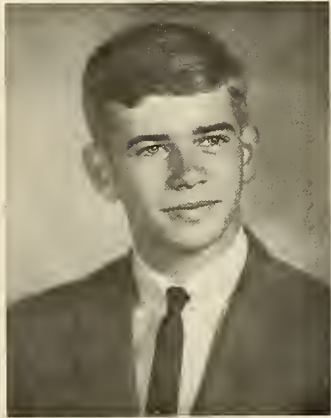
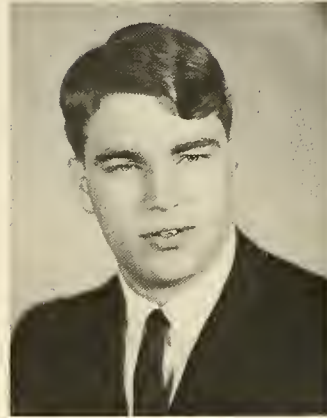

C. HOWELL WILSON  
Portland

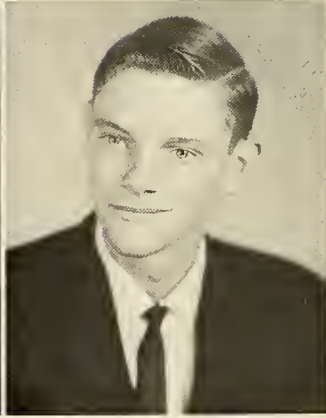

JACK R. WILSON  
Charleston, S.C.

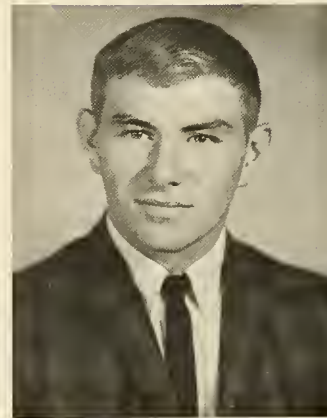

DONALD O. WOODLEE  
McMinnville



A. T. "Chip" WOODY  
Nashville



GEORGIA B. WINGATE  
Anderson, Ind.



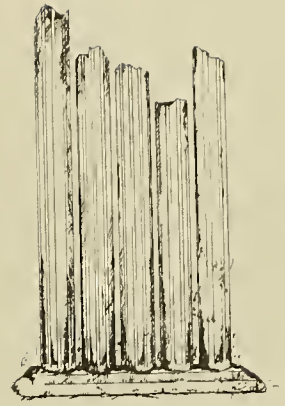

# CAMPUS LIFE





Campus blooms with campaign slogans.

To Cumberland spring was a campus of emerald . . . the excitement of field day competition . . . speeches and campaign promises of hopeful candidates . . . the familiar cries of "You're out!" . . . the unforgettable visit of Dr. Rice . . . "Sayonara" to the Sophomore class.



The green leaves of summer.



Baseball season begins.



"And they're off!"

Dr. Laban Lacy Rice entralls the student body with his spring lecture.





“Ungaua, bwana.”



“Well!”

And then it was fall ... rainbow colors on every tree ... the grunts and groans of moving in ... frustrations of registration ... combo parties ... Talent Night ... Sing-out 66 ... Halloween and Sadie Hawkins Day ... a quarter filled with laughter, fun, and enjoyment as each one began to find his place.



It's that time again.



“Strange, it doesn't taste like coke.”



Free drinks for everyone.



"What do you *mean* you don't have my card?"

"It's spelled M-A-T-H."

"Up, up, with people."

"John . . . Marcia."





"... but I like Oreos!"

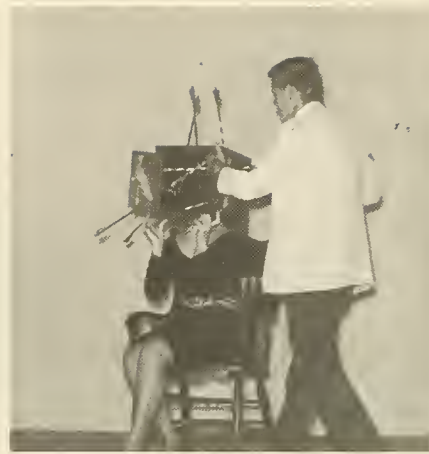

"Sorry about that, B. J."



"I now pronounce you man and slave."

"At last I'm a big hit!"



Here comes the ????

Cumberland Demolition Crew





Now maybe they'll do something about the food.



"Stretch" takes a dip.



"Reah, Yah, Dullbogs!"



Viva la difference!

"If you're Moses, who does that make me?"





Sing-Out Cumberland



Fashion Consultant



Gone with the wind!



"Back in the tank, Tiger!"

On your mark . . .

Get set . . .

Go!







"Good heavens, Lincoln's been shot!"



Use "Dr. Hollister's Hair Restorer"



"La la la It's the sound of music!"

Season closed



Tradition in a cup





Then the first snow heralded the coming of winter, and we found ourselves involved in the thrilling games of Bulldog basketball . . . pep rallies and bonfires . . . the crowning of a Sweetheart . . . bingo parties . . . the hustle and bustle of the Christmas season . . . winning the Dixie Conference . . . intramural games . . . flag dedication ceremonies . . . that one last kiss under the mistletoe.



"On, King! On, you mighty husky!"



Abominable Snowman



Northwest Passage





Campus Queens??



"What do you mean, do I or don't I?"



"Don't anybody breathe!"

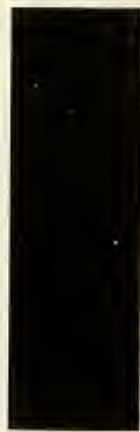

"Anybody got any marshmallows?"





"Sorry, we're all out of olives."

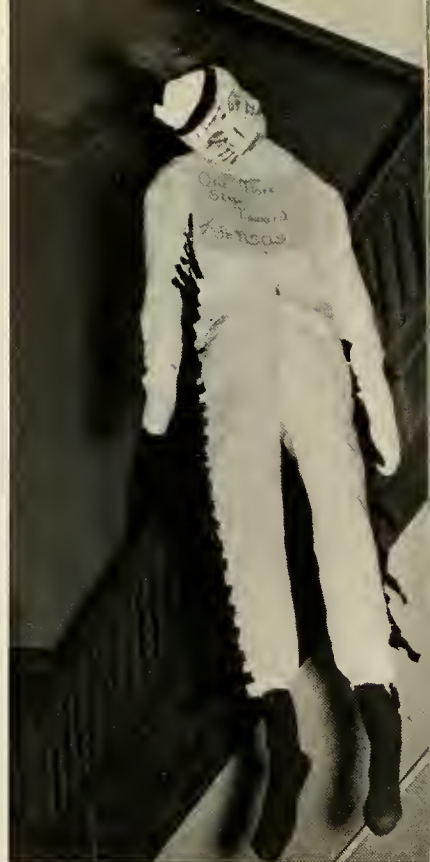

The only good "Indian" is a dead "Indian."



"Just me and you, Gayle; just me and you."



This place reserved



"But where will I wear it?"



"Patsy is our sweetie."

"For me?"





## LAST RITES FOR HIWASSEE





"This is Tommy Turtle and Looney Lizard."



"Yes, Virginia, there *is* a Santa Claus."



"Ho, ho, ho!"





"Betcha can't eat one!"



"What do you mean it doesn't look like a basketball goal?"

"Q 103???"







*In remembrance*

D  
O  
R  
M

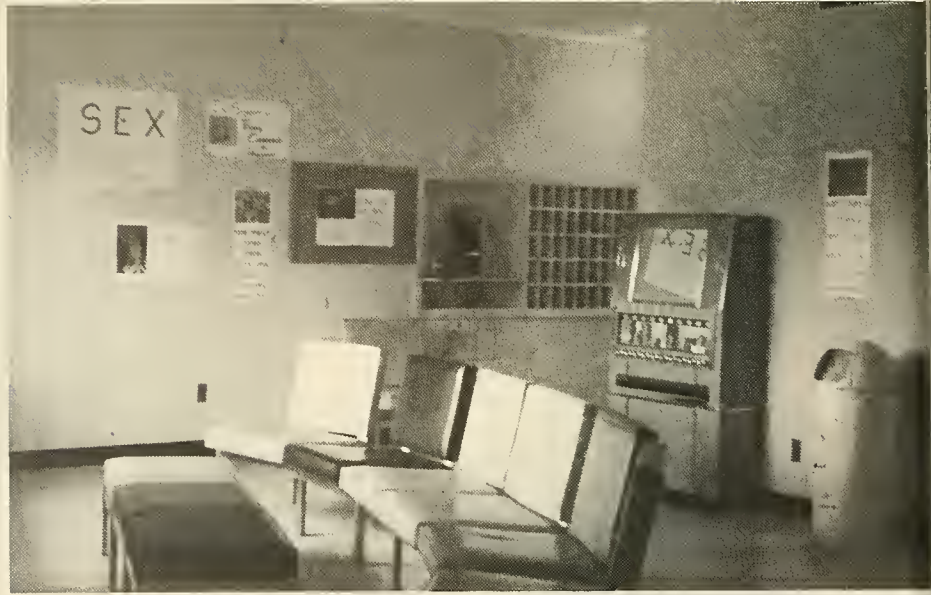

Saturday night

L  
I  
F  
E



"What do you mean, \$7.83?"

Beach bum minus the beach.





Dear Mother, I'm all out of stationery.



War paint



"But Tony ...!"



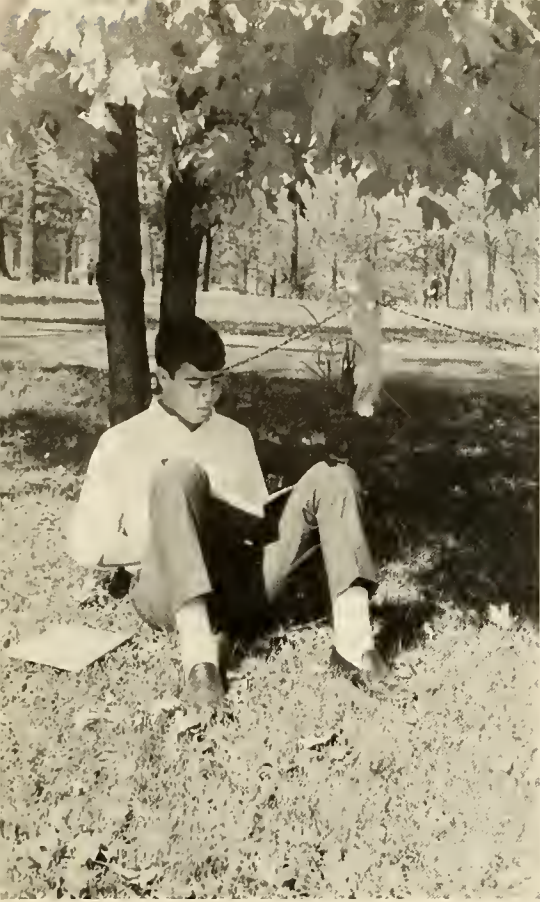

## DAYS OF OUR LIVES





*These were but a few of our treasured moments. Our sole purpose in producing this book was to capture a few of these priceless minutes that they may be cherished when the laughter we shared is gone, and the days of our youth are but a memory. So look back lingeringly to a time that may never return—but never, never forget those precious moments, for . . .*



*A MEMORY IS A MOMENT THAT  
LASTS FOREVER.*

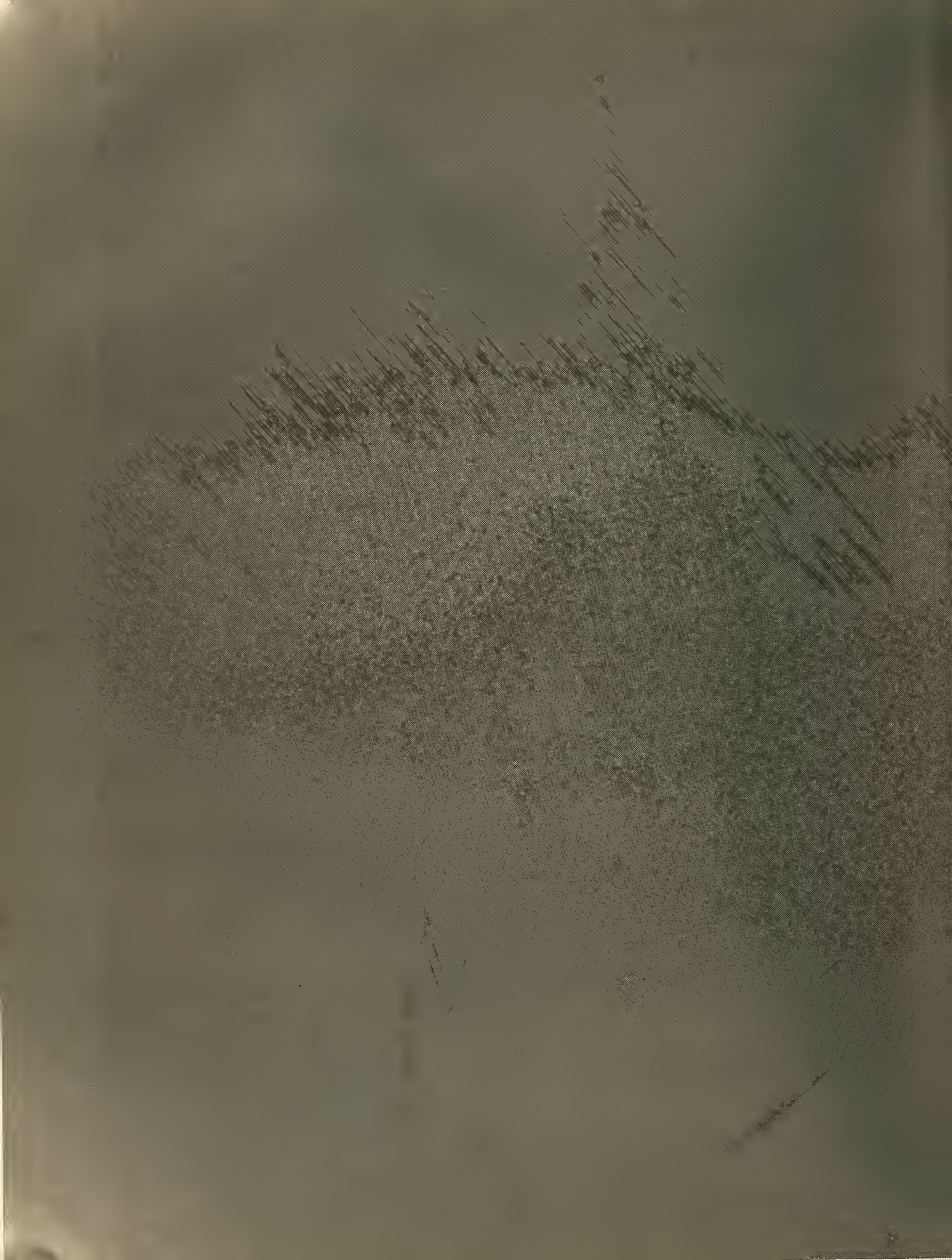



A  
D  
V  
E  
R  
T  
I  
S  
I  
N  
G

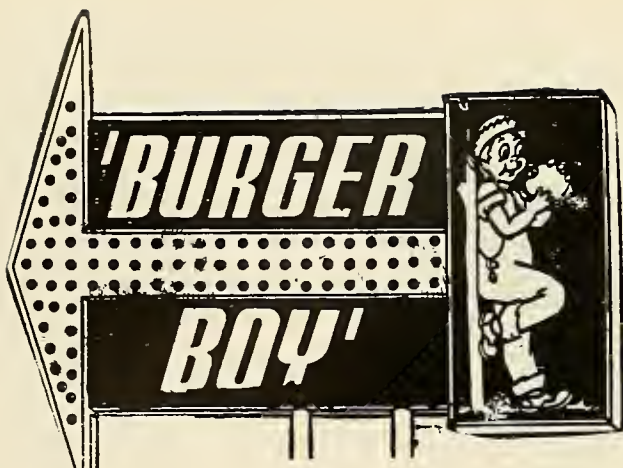

## BURGER BOY

SPECIALITIES and

TAKE OUTS

444-3919

1046 West Main

## DARI • DELITE

SHAKES \* SUNDAES

HAMBURGERS

444-8288

729 North Cumberland



## SOUTHLAND MODEL RACEWAY COMPANY

MODEL CARS & RACING EQUIPMENT

1006 North Cumberland

444-8538

## ALL-SURE INSURANCE, INC.

McCARTNEY—LEETH & SMITH



Complete Insurance Service

## LUXURY FEEDS

FORT NEGLEY MILLS

NASHVILLE, TENNESSEE

JOHN S. FLETCHER

PRESIDENT

## LEBANON LOCKER COMPANY

HANKINS & PERKINS

COUNTRY HAM

"We Appreciate Your Business"

Lebanon

Tennessee

**CARTHAGE AUTO BODY**

**SHOP**

EXPERT AUTO BODY REPAIR

DEALER IN FINE USED CARS

CARTHAGE

TENNESSEE

**GRISSIM IMPLEMENT CO.**

DEALER FOR

INTERNATIONAL HARVESTER

NEW HOLLAND



444-9142

LEBANON

**ROBERTS BUILDERS SUPPLY**



VISIT YOUR MOBIL STATION

FOR

GOOD SERVICE

LEBANON

**NORTH-SOUTH AMOCO SERVICE**

Gordon Bates

GAS — OIL LUBRICATION

TIRES & TUBES

444-9934

402 South Cumberland

ACCESSORIES

Lebanon



325 NORTH CUMBERLAND

LEBANON, TENNESSEE

**DRINK**

**PURITY**

**MILK**

**JOHNSON'S DAIRY**

For Home Delivery

444-3064





**McDOWELL  
MOTOR  
COMPANY**

*Cadillac*



**OLDSMOBILE**

WEST MAIN

444-2631

LEBANON, TENNESSEE

**BLAND CASKET COMPANY**

"Caskets for those who care"

**DIXIE COACH COMPANY**

FUNERAL CARS

LEBANON

TENNESSEE

M. and M.

**WINDING CO., INC.**

LEBANON, TENN.



H. G.

HILL'S

**SUPERMARKET**

WEST MAIN

LEBANON

TENNESSEE

**ROBINSON**

**REFRIGERATION SERVICE**

HEATING AND AIR CONDITIONING

Phone 444-7621

211 East Market

Lebanon, Tennessee



# **COMMERCE UNION BANK**

MEMBER OF THE FEDERAL DEPOSIT

INSURANCE CORPORATION AND

FEDERAL RESERVE BANK DEPOSIT SYSTEM

LEBANON

TENNESSEE

# Davis Shops



## DIXIE TILE & FLOOR COVERING

WALL-TO-WALL CARPETS

DUTCH BOY PAINTS

West End Shopping Center

444-2205

Compliments of  
**AUTO PARTS  
and  
SERVICE COMPANY**

444-2062

152 South Mople

Compliments of

## LEA'S BUTANE GAS COMPANY

Lebanon, Tennessee

444-0221



## BELLAR FURNITURE CO.

"EVERYTHING FOR THE HOME"

108 North College Street

444-6262

## VILLAGE DRUGS

"For Your Health's Sake"

GIFTS — COSMETICS — DRUGS

Finest Service Available

Free Delivery

Lebanon, Tennessee

444-2999



1005 West Main Street

444-2172

WALL COVERINGS

&

FLOOR COVERINGS

"Better Wallpaper for Less"

CARPETING \* PAINT \* WALLPAPER

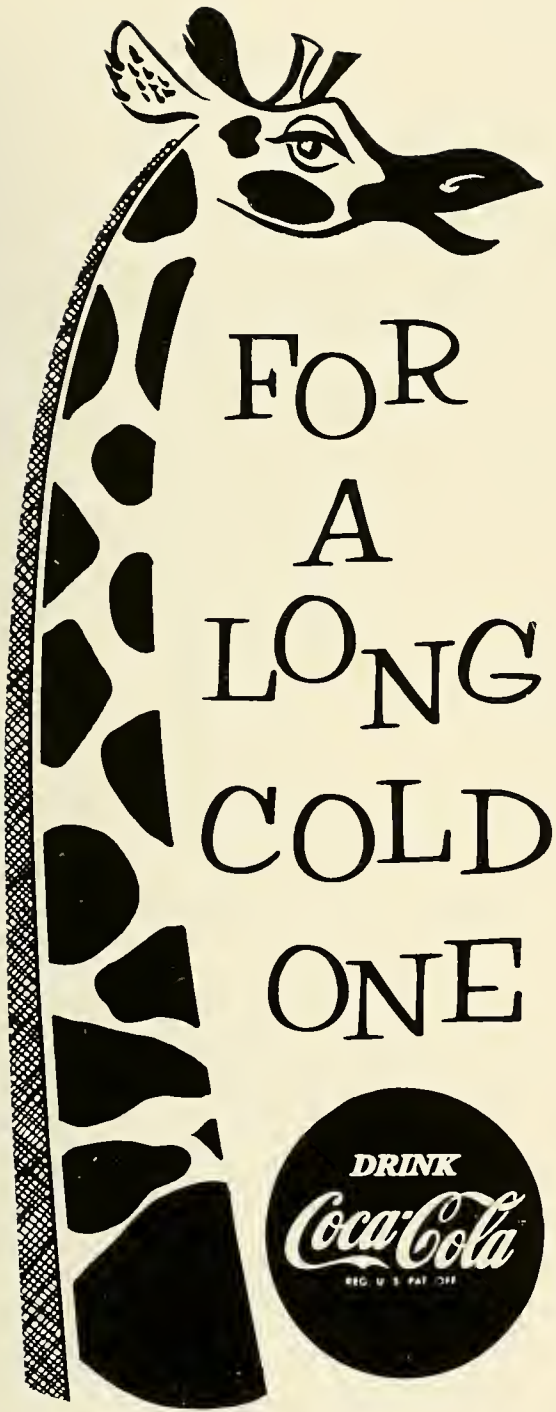

**COCA-COLA BOTTLING CO.**

EAST SPRING

LEBANON

TENNESSEE

**SEAT'S STUDIO**

"Photographs That Please"

HALLMARK GREETING CARDS

PHOTOFINISHING

CAMERAS

on the Square

**MODERN MEN'S  
SHOP**

"DISTINCTIVE YOUNG MEN'S  
CLOTHING"

JANTZEN SPORTSWEAR

CRICKETEER SUITS

CONTACT SLACKS

SPORTS COATS



CEDARS OF LEBANON SHOPPING CENTER

**ROSE'S STORES INC.**

YOUR FRIENDLY NEIGHBORHOOD

VARIETY STORE

LEBANON

TENNESSEE





# MARY LEE'S STYLE SHOP

LEBANON - - - SPARTA

TENNESSEE

"A Smart Shop For Smart People"



## NAVE FUNERAL HOME

"East Side Chapel"

Lebanon — Tennessee — Watertown

Phone 444-3253

Phone 237-3188

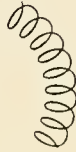

## WINKLER DRUG STORE

Plenty of Free Parking

Complete Fountain Service

Cedars of Lebanon Shopping Center

444-5593

## KLEEN-WAY-KLEANERS



Cleaning and laundry of all sorts in only 1 - day

"We sincerely appreciate the business of the Cumberland College Students."



## LIN'S JEWELRY

ON THE SQUARE

Keepsake Diamonds

Watches — Fashion Jewelry

WATCH REPAIR

## SHANNON DRUG COMPANY

Your Friendly Prescription Druggist

Where We Believe You Save Money

444-5404

LEBANON

## TEASLEY OIL

## COMPANY





# LOH'S TOOL

INDUSTRIAL SUBDIVISION

## DODSON-DAVIS COMPANY

INSURANCE

MORTGAGES LOANS

REAL ESTATE

444-0372

LEBANON

TENNESSEE



BILL'S GULF SERVICE



313 South Cumberland Street



Lebanon

444-0733



S.W.P.

SUPER KEMTONE

## THE SHERWIN-WILLIAMS COMPANY

212 North Cumberland St.

444-3708

Art Supplies

KEMGLO

# WESTERN AUTO ASSOCIATE STORE

104 West Main

Lebanon, Tennessee

owner

444-2771

owner, Bob Johnson

Compliments of  
**COWAN'S  
DEPARTMENT STORE**

115 East Main Street

&

## CHANDLER'S STORE

Public Square

## JOE GRAVES SERVICE STATION



909 West Main Street

Lebanon, Tennessee

manager

444-5952

Frank A. Neal, Jr.



"Satisfaction Guaranteed or Money  
Back"

Lebanon

Tennessee

# Atchley's



## Ladies Wear

**WEST  
HILLS  
CENTER**

owner

Martha Jean Atchley

Compliments of  
**DONNELL-REGEN-BRADFORD**

209 North Cumberland

444-2150

Lebanon

Tennessee

## CEDAR MOTORS

# Ford

Ezra Manning

Dee Manning Jr.

West Main Street

Nashville phone 254-0042

Lebanon, Tennessee

444-1712



# FAKES and HOOKER

LUMBER and COAL

LEBANON, TENNESSEE

GO-GO-BOWLING

AT

**SOUTHLAND BOWLING LANES**

**BOWL WHERE YOU SEE THE**



1007 N. Cumberland

444-3220

## THE SUNSET RESTAURANT



Located

231 South

"FINEST OF FOOD"

"PRIVATE BANQUET ROOM"

Owned and Operated by

Mr. Mrs. James W. Fox

"I Used To Hunt For Parking Space  
And Fight The Traffic, Now  
I Go To - - -

**MEDICAL ARTS  
DRIVE-IN PHARMACY**

East Gay & South College

444-0380

COMPLETE PRESCRIPTION SERVICE

**MIDTOWN**



204 East Main

444-9947



**LUX TIME  
DIVISION**

***Robertshaw Controls***  
**Lebanon, Tennessee**



## PLAZA MOTOR LODGE



“The Finest in Middle Tennessee”  
 TWO LOCATIONS TO SERVE YOU  
 U. S. Highway 231 North  
 &  
 323 West Main

## PLAZA RESTAURANT

Private Dining Rooms



WELCOME TOURIST  
 TO THE NEW PLAZA  
 LEBANON'S FINEST

*Goss* GEAR DIVISION  
 OF **TRW INC.**

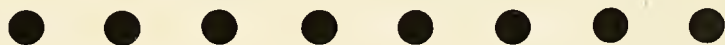

### LEBANON ALUMINUM PRODUCTS

STORM DOORS AND WINDOWS

412 Hartman Drive

444-3812

LEBANON

TENNESSEE

### KENNETH O. LESTER

WHOLESALE FOOD DISTRIBUTORS

FRESH — FROZEN — CANNED

INSTITUTIONAL SUPPLIES

Lebanon

Tennessee

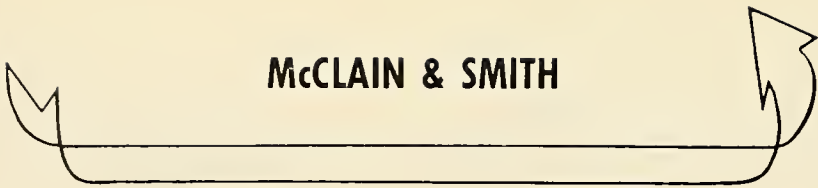

**McCLAIN & SMITH**

VARSITY TOWN SUITS

ARROW SHIRTS

FLORSHEIM & JARMAN SHOES

LEBANON

TENNESSEE

**WIGGINS' JEWELERS**

DIAMONDS — WATCHES

GIFTS



444-3975

**THE**

**LEBANON DEMOCRAT**

YOUR HOMETOWN NEWSPAPER

PUBLISHER OF

"CUMBERLAND COLLEGIAN"

**BROOKS' SHOES, INC.**

1007 WEST MAIN

106 N. COLLEGE STREET

"Shoes For The Entire Family"



**HUGHES  
SERVICE & SUPPLY CO., INC.**

AIR CONDITIONING

PLUMBING

GAS HEATING

ELECTRIC HEATING



*WINTER and SUMMER  
AIR CONDITIONING*



RATHER THAN DROP OUT!  
 DROP IN AT  
**WELTY'S**  
**BEN FRANKLIN STORES**



CEDARS SHOPPING CENTER  
 VILLAGE SHOPPING CENTER  
 PUBLIC SQUARE                      LEBANON, TENNESSEE

**BILL**

**ROSE**

**GULF**



444-2074

910 West Main

CASH CHECKS

MOTOR SERVICE

## A. A. ADAMS INSURANCE

### AGENCY

FIRE — CASUALTY — AUTO

### LIGON-BOBO FUNERAL HOME

24-Hour Ambulance Service  
 Lebanon, Tennessee

### McGEE & JENNINGS JEWELERS

Public Square



Lebanon, Tennessee

## ED'S FAMILY SHOES

Miss Wonderful

Shoes for  
Ladies

City Club

Shoes for  
Men

CEDARS of LEBANON  
SHOPPING CENTER



## BRADLEY OFFICE SUPPLY

CEDARS OF LEBANON

SHOPPING CENTER

LEBANON, TENNESSEE

## COX'S

THE GIFT STORE

Enjoy Our Fresh, Home Baked Products

## DRIVER'S BAKERY

HOME OWNED AND

HOME OPERATED

444-2902

Lebanon, Tennessee

Johnnie J. Claybain, Owner

## DUNKLIN DRUG

## COMPANY

"Complete Fountain Service"

West Hills Shopping Center

444-7180

## SPARKLE

Laundry & Cleaners



319 E. Main Street  
Linen Rental!

Lebanon, Tennessee  
444-9381



Lebanon



Tennessee



**CAPITAL**

**THEATER**

DROP INTO YOUR NEIGHBORHOOD  
THEATER



MANAGER  
REX MARTIN



**BELL OIL COMPANY**

LEBANON

TENNESSEE

**DICK'S FOOD MARKET**

WEST END SHOPPING CENTER

LEBANON

TENNESSEE

---

Compliments of

**CEDAR CITY MACHINE  
SHOP**

MECHANICAL AND ELECTRICAL

CONTRACTORS

SINCE 1907

Hartmann Drive

JOHN MARTIN

PAUL J. MARTIN

---



McADDOO'S



DRAPER & DARWIN

## DRAPER & DARWIN

D & D



MACK & JIM'S





**THE  
GREEN  
HUT**

444-9875

West Main Street

HOME COOKED FOOD  
VEGETABLE PLATES

# *Admiral*

**CHAFFIN  
RADIO & TV SERVICE**

"ALL WORK GUARANTEED"

COLOR T. V.

# *Motorola*

Curtis Mathes

302 West Main

## **JIMMY NOKES**

TIRE AND SPORTING GOODS

444-5491



LEBANON



TENNESSEE

"A Clean, Well-Lighted Place"

## **ROSE'S**





P. R.

**Precision Rubber Products**  
CORPORATION  
RESEARCH MANUFACTURING DIVISION



## BRADSHAW'S DOWNTOWN PHARMACY



WALGREEN  
AGENCY

Located — On the Square  
Two Locations To  
Serve You And  
Six Registered Pharmacists

## BRADSHAW'S HOSPITAL PHARMACY

Located — McFarland  
Hospital

FILLED PROMPTLY &  
ACCURATELY

"A Complete Line of Drugs"



WALGREEN  
AGENCY



## GILL MOTORS

315 East Main Street

MERCURY COMET

FORD TRACTORS

Lebanon

Tennessee



THE BUSINESS STAFF OF THE 1967  
PHOENIX WOULD SINCERELY LIKE TO  
TAKE THIS OPPORTUNITY TO THANK  
THE BUSINESSMEN OF LEBANON  
FOR THEIR INTEREST IN HELPING  
MAKE THIS ANNUAL POSSIBLE.

## HUMBLE OIL & REFINING COMPANY

A. J. HALL — Agent

LEBANON

TENNESSEE





## **WILSON COUNTY MOTOR COMPANY**

CHEVROLET

BUICK

## JOHN HATCHER'S

John Hatcher

444-2810

107 South Cumberland

Jim Babb



## KIDDIE SMART SHOP, INC.

CEDARS of LEBANON SHOPPING CENTER

INFANTS to SUBTEEN

444-9625



## DICK'S FOOD MARKET

WEST END SHOPPING CENTER

LEBANON

TENNESSEE

## S. N. COOK HARDWARE

EVERYTHING IN HARDWARE

112 PUBLIC SQUARE

&

1010 WEST MAIN

LEBANON

TENNESSEE

## MERLE NORMAN COSMETICS

DORIS CHENAULT

CEDARS of LEBANON SHOPPING  
CENTER

"Try before you buy"

444-6400

Lebanon, Tennessee

## JOHN D. GREER

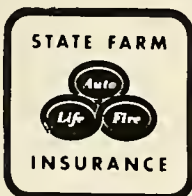

LOCAL AGENT

AUTO—LIFE—FIRE

CASUALTY

444-5262

WEST HILL SHOPPING CENTER

## WILSON COUNTY FLOWER SHOP

DANCE BOUQUETS

PARTY ARRANGEMENTS

444-0514

243 West Main

Lebanon, Tennessee



**LEBANON**

**WOOLEN**

**MILLS**

QUALITY

BLANKETS

LEBANON — NEW YORK







## **MORRISON'S CAFETERIAS CONSOLIDATED INCORPORATED**

NO FINER FOOD ANYWHERE  
"Oldest Cafeteria Chain In The United States  
Operated Continuously Under The Same  
Management Since 1920"

## AXELSON FLORIST

Flowers by wire

444-3512

438 Park Avenue

Lebanon

Tennessee



## LEBANON FOOD CENTER

YOUR FAMILY FOOD

SHOPPING CENTER

GRADE "A" MEATS

FRESH VEGETABLES

LEBANON

TENNESSEE

# LEBANON BANK

THREE BRANCHES TO SERVE YOU

LEBANON

WATERTOWN

MEMBER FEDERAL DEPOSIT INSURANCE  
CORPORATION

FOR HOME DELIVERY

Tel. 444-1393

*Perfection*  
ICE CREAM · ICE · MILK

GRADE "A" PASTEURIZED MILK

LEBANON, TENNESSEE

# 1st FEDERAL SAVINGS



HOME LOANS

4½% PAID ON SAVINGS

214 NORTH CUMBERLAND

LEBANON

TENNESSEE

A decorative border surrounds the page, featuring a variety of geometric patterns including solid black shapes, horizontal and vertical lines, and stippled or dotted areas. The patterns are arranged in a somewhat irregular, collage-like fashion, framing the central text.

# PHOENIX BOOSTERS

BALLENGER BROKERAGE COMPANY

BARBARA'S STORE

BLAND MOTORS

CARSON'S MEN'S WEAR

CEDAR'S FURNITURE

EXCHANGE FURNITURE COMPANY

FASHION ONE-HOUR CLEANERS

FRAZIER-BROWN

HASKINS SINCLAIR SERVICE

HENDERSON FLOWER SHOP

HOLIDAY GULF SERVICE

HOBB'S LINOLEUM & TILE

JONES TIRE & APPLIANCE COMPANY

KAYO OIL COMPANY

LEROY'S DRESS SHOP

MILLER'S WEST END SHELL

SIMMS' RECORD SHOP

WHITE'S AUTO

WEST END SINCLAIR

YOUNG MOTOR COMPANY



Patsy Skeen  
*Business Manager*

The look on Patsy's face clearly expresses the frustrations that a yearbook's business manager must experience. I would like to take this opportunity to thank Patsy and her staff for the most successful job of finance and advertising in the history of the PHOENIX. They sold more advertisements than ever before and they have created one of the most imaginative ad sections I have seen. If you have skipped through it, go back and take a second look. It is just as important as any other section—maybe more important, for without it there would be no PHOENIX.

Again let me say "Thank you, Patsy, not only for being the best business manager I could have had, but also for being the faithful and understanding friend that you are."

The Editor

# IN MEMORIAM



Judge Sam B. Gilreath



# EDITOR'S PAGE

There are so many to whom I owe thanks it would be impossible to name them all; but there are a few unsung heroes who have gone above and beyond the call of duty. My staff has been wonderful, but there are those who have done more than their share.

Patsy not only did her advertising section, but also pitched in to help on anything that required an extra hand.

Besides giving us some of the best photographs possible, Julian did the entire Sophomore section when we found ourselves being pressed by a deadline.

Milli did typing, drew layouts, and helped think of the captions for the Campus Life section besides being Honors Editor.

Harry and Judy and their staffs produced some of the most creative sections to be found in the PHOENIX.

But still, there are others to whom I owe my deepest gratitude. They are not staff members; some of them you have never even seen. And yet they are just as responsible for this book's being in your hands as any of the staff or I.

Thank you, Mr. Wendell Deyton, for designing the opening section of the book; and thank you, Mr. Dick Richardson, for being the most considerate and understanding representative we could have had.

Mrs. McDonald and Commander Harris have been so helpful. Without them to encourage and aid us, we could never have made it.

But most of all, I want to thank the Board of Publications and anyone else who was responsible for my being appointed editor. I have joked about it. I have become disgusted. I have been at the point of quitting. But I always knew that I could never stop until this book was finished. It has been my life for the past year. I feel now as if it were a part of me. I hope that you like it because it was created for you and by you.

Thank you all for being so patient and cooperative. I will never forget you or our year together. With this signature I relinquish one of the most memorable experiences of my life. May you enjoy this book with the same amount of work and thought that went into its production.

*Nancy Hailey*



Mrs. McDonald receives help from Mr. Wendell Deyton of American Yearbook Company.

Mr. Dick Richardson



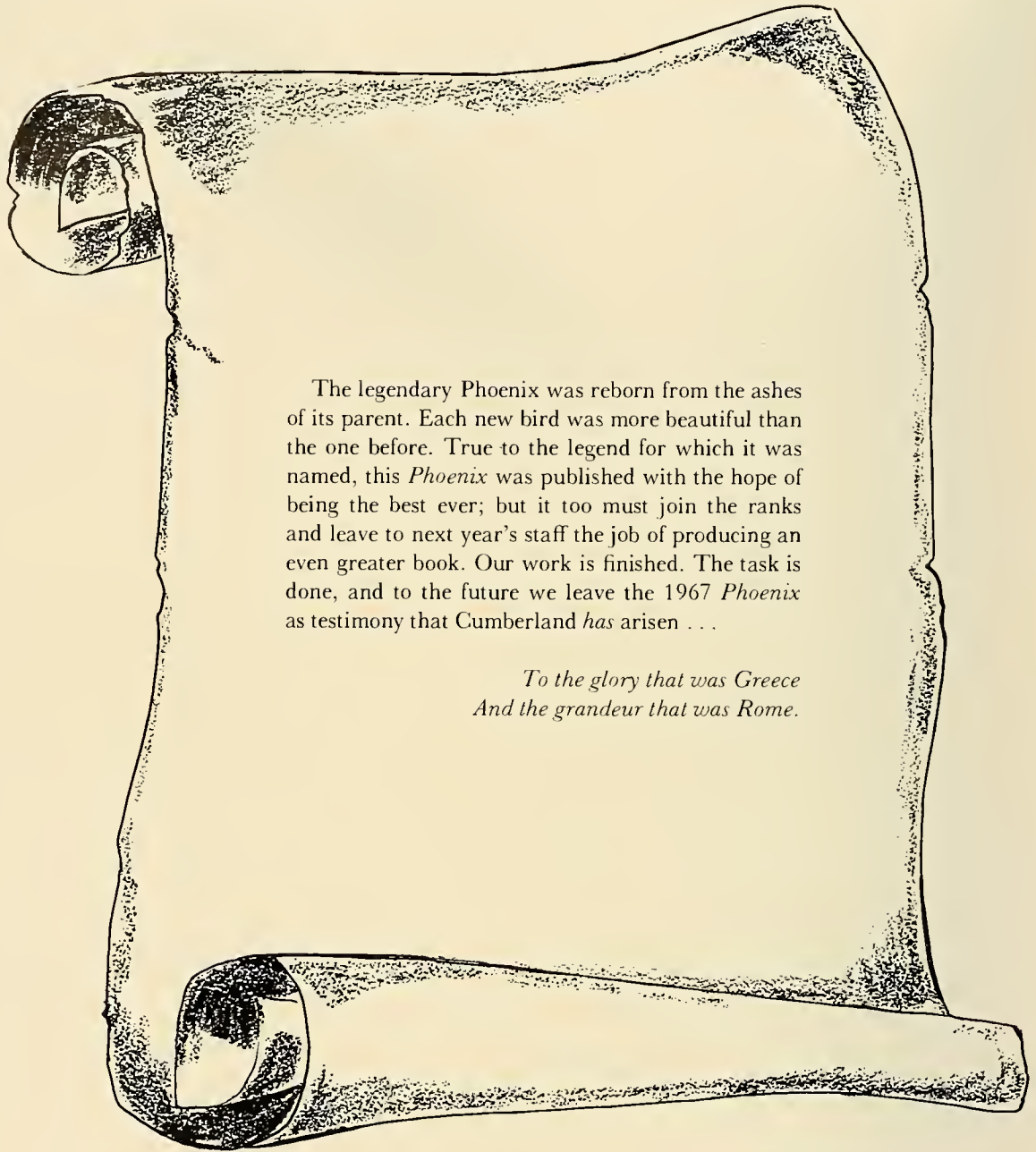

The legendary Phoenix was reborn from the ashes of its parent. Each new bird was more beautiful than the one before. True to the legend for which it was named, this *Phoenix* was published with the hope of being the best ever; but it too must join the ranks and leave to next year's staff the job of producing an even greater book. Our work is finished. The task is done, and to the future we leave the 1967 *Phoenix* as testimony that Cumberland *has* arisen . . .

*To the glory that was Greece  
And the grandeur that was Rome.*









