

# PHOENIX

878787









**Cumberland University**

**PHOENIX**

**1987**



**Founded 1842**



# Cumberland University

South Greenwood Street / Lebanon, Tennessee 37087

Telephone (615) 444-2562 / Nashville (615) 254-8118

---

Dear Students:

The publication of the 1987 Phoenix marks the completion of my fourth year as President of Cumberland University. I want to take this opportunity to express to each of you how much I have enjoyed my tenure here. A small college setting, which allows daily contact with students, faculty, and staff, provides an invigorating and rewarding atmosphere.

The past four years have certainly been exciting ones, filled with many positive accomplishments. The expansion of our academic curriculum, accreditation as a four-year university, and present plans for the construction of new facilities on campus, to name a few, have made Cumberland "the place to be."

As you know, Cumberland University has the oldest academic tradition in Middle Tennessee. While here, you have helped to perpetuate that tradition. I sincerely hope you have enjoyed the time you spent here, that you will fondly remember Cumberland as the years go by, and that you will be an active alumnus of this institution, working with us to pass the Cumberland heritage along to those yet to come.

Best wishes,

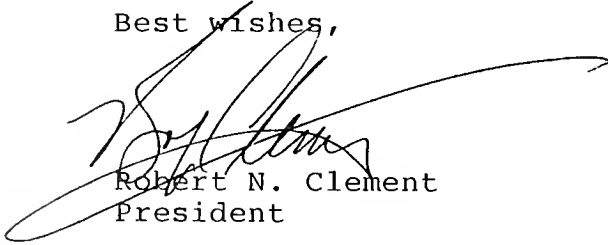
  
Robert N. Clement  
President



# Contents

<b>Cumberland Community</b>	<b>4</b>
<b>Organizations</b>	<b>22</b>
<b>Sports</b>	<b>31</b>
<b>Faculty</b>	<b>46</b>
<b>Classes</b>	<b>61</b>
<b>Graduation</b>	<b>96</b>
<b>Royalty</b>	<b>100</b>
<b>Highlights</b>	<b>107</b>

*As in years past, the opening for this years Phoenix is an image of Memorial Hall. It is the history of this structure from which this publication derives its name. Burned to the ground at the close of the Civil War, Memorial Hall was rebuilt with the rest of Cumberland due to the support of past alumni and the fine city of Lebanon.*

*This year celebrates another rebuilding. The 1986-87 academic year is the first full year of operation under the auspices of the Southern Association of Colleges and Schools. After many years as a junior college, the university received accreditation in December, 1985. Cumberland may now strive to take its place among the finer schools in Tennessee and the Southeast.*



*Humanities, Sciences, Business Studies; the many facets of one campus, Cumberland University. Though various structures and people inhabit the campus, the drive onto the campus reminds all that they come to study and learn.*









*Cumberland students share a common bond of humor and mirth. This is evident in the smiling faces which adorn the campus. As the dorm resident who found a novel way to express common sentiments, they meet challenges with a positive attitude.*



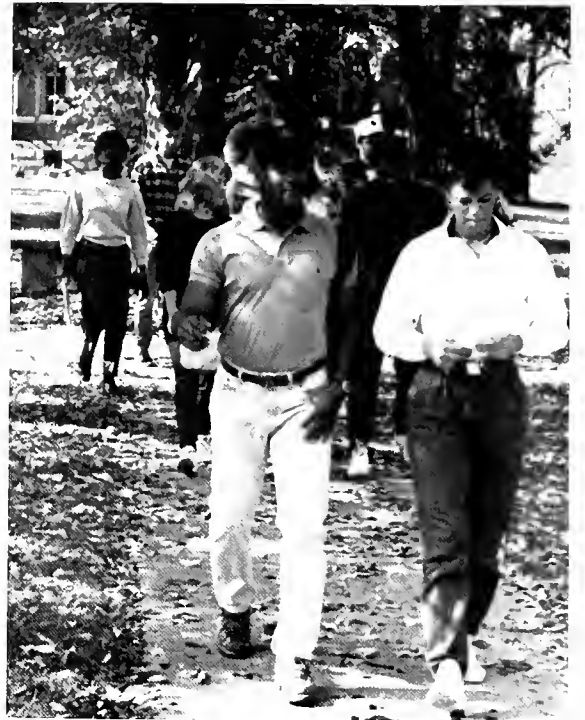



*From the artist illustrating for many to the group observation of the art of nature, communication is a vital necessity, and Cumberland students are well versed. Over lunch, between classes, and occasionally in the Phone Home, students are constantly sharing ideas and emotions.*





The



# Big City



# Nashville



*In a short while, one can be worlds away! Cumberland's big city neighbor is known as "The Athens of the South." Replete with its own Parthenon, Nashville is home to many booming business and education centers. Taking its lead as the Music City, its many theme and cultural exhibits dominate regional entertainment. With all of these notables, it is easy to forget that Nashville is also the seat of Tennessee government.*



# Our Town

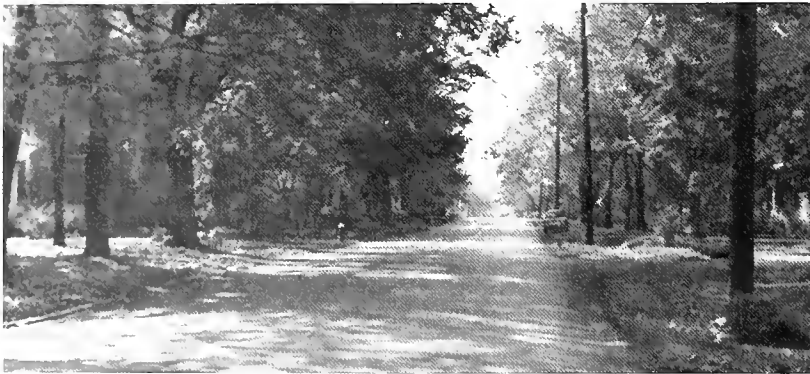



*At work or at play, the Cumberland-Lebanon community is the epitome of small town America. Located in the heart of Tennessee, its denizens enjoy the simpler relaxations of times past. This setting is particularly conducive for the educational operations of Cumberland University.*



# Remembrance

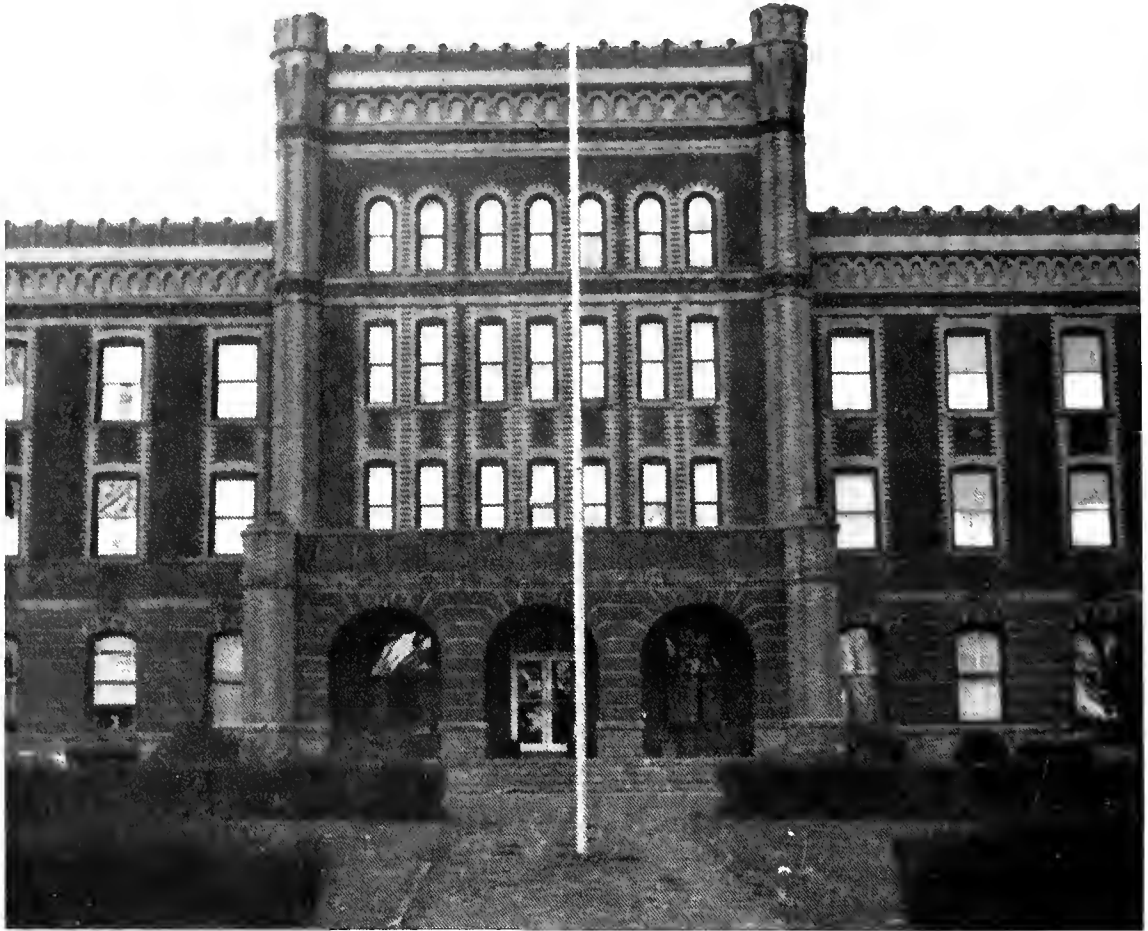

*It is with much regret that The Phoenix notes the passing of the Castle Heights Military Academy. For many years, Castle Heights has been a partner to Cumberland in the academic training of Wilson County. Against overwhelming financial difficulties, Heights fought a gallant battle to remain in operation. However, low enrollment, which has plagued many institutions, finally took its toll in the Spring of 1986. So that its demise will not be in vain, it is hoped that other institutions may be able to analyze and garner any applicable lessons from this tragedy. As the Myth-Symbol of Cumberland, may all rise further from the gathered ashes.*

# Gratitude

*The Phoenix would like to thank the following sponsors for their most helpful contributions:*

**Wilson County Motor Company  
Custom Packaging  
Quik-Stop Market  
Fidelity Federal Savings and Loan  
The Wilson World**

*As well, the Phoenix extends sincere thanks to these helpful folks who contributed additional photographs:*

**Bill Fletcher  
Emory Kincaid  
Suhail Massad  
James Mills**

*Finally, thanks to all who have cooperated and participated with our feeble efforts to produce a publication worthy of consideration.*



# Familiar Faces



# Fun



The Mule Man

# Fest



*Each year, Cumberland hosts an old-fashioned carnival on the Southwest Campus. Complete with song and dance, food and fun, the Fall Funfest is a joy to students and locals alike. From down home wagon rides to sky-high balloon trips, Funfest always "Sweeps 'em away!"*



# Fun Fest







# ORGANIZATION

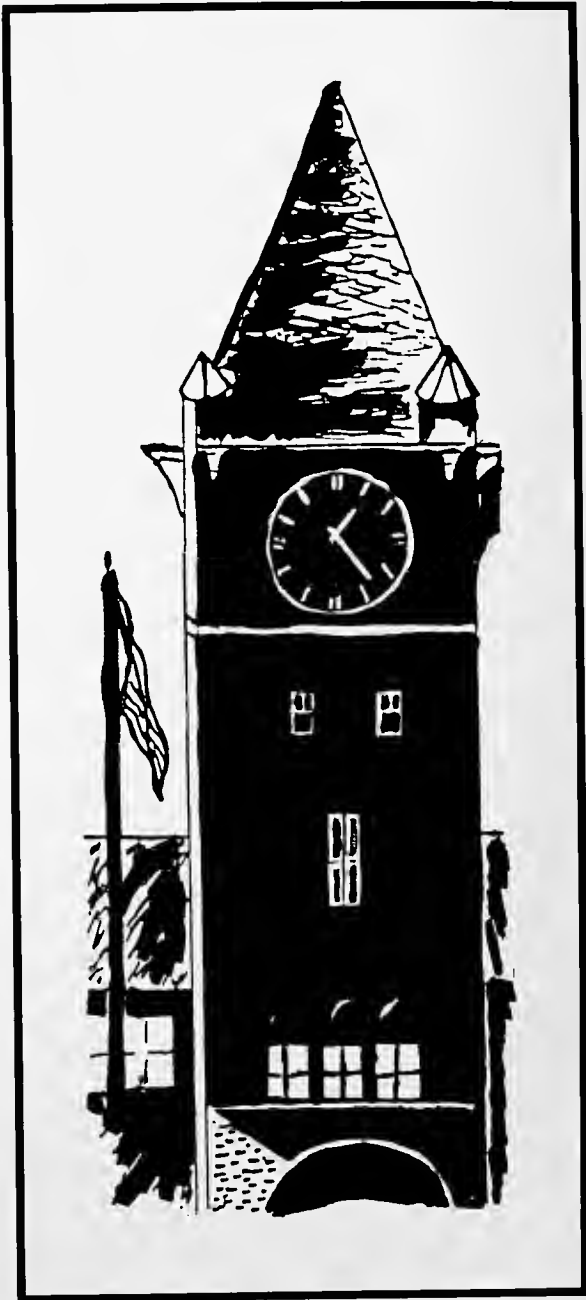

# Cumberland Communications

*A primary part of the mission of any learning body is the free expression of ideas and knowledge. Cumberland is fortunate to possess a non-commercial license from the FCC for the operation of WFMQ, the University's radio station. The student volunteers who man the station serve as proud reminders that the Constitutional guarantee of Freedom of Speech is fundamental to successful education.*

## WFMQ



*John Hunn  
Allen Kemp  
Mike McDonald  
Joseph Nicholson*



*Jim Aldredge  
Sharon Goad  
Frankie Kinnard  
Keith McEnany  
Sam Nicholson  
Lori Reasonover  
Carla Swindoll  
Stacy Washburn*



P h o e n i x M a d e n e s s

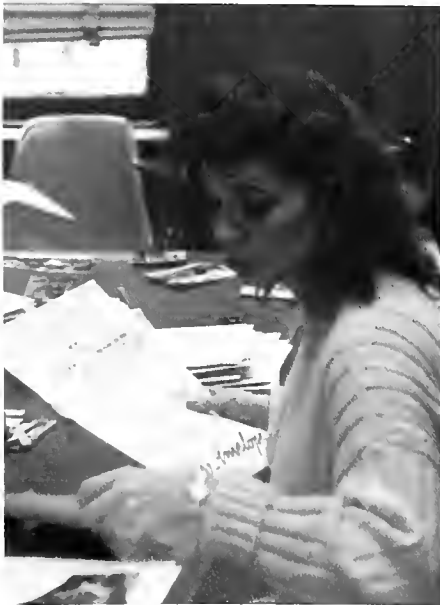



*Gena Gividen, Leigh Fearg, Genia Massey, James Mills, Monty Bailey, Lisa Halliburton, Marla Flippin. Julie Pomeroy, Ailene Oldham, Robin Rigney, Penny Moss. Bill Slavins, Jimmy Deatrck, Theiry DuPard, Mike Lubbers, Wayne Leever, Randy Dixon, Paula Buehler, Renee Alsup.*



### Officers

*Gena Givider, Genia Massey, Marla Flippen, Lisa Halliburton, Jimmy Deatrck, James Mills, Leigh Fears, Monty Bailey.*



*Karen Oldham, Marvin Holtz, Stacy Washburn, Amber Pond, Amanda Woodard, Tammy Sullivan, Mary Beth Oldham, Melissa Hittle*

## Science

*Lucy Dickens, Jill Crouch, Amanda Woodard, Betsy Evins, Kayla Henry, Carla Nelson. 2nd: Pam Solomon, Missy Noel, Rosa Stokes, Teresa Lawson, Rusty Harrod, Jennifer Linville.*



## Student Teacher Education



*Lewis Payton, Deshae Garrison, Krista Strassner, Greg Denton, Susie Hale, Mary Beth Oldham, Jeff Henderson, Ranie Jewell, Missy Noel, Teresa Lawson, Ken Trammel, John Hunn, Mike Gay, Steve Crumley, Adrian Stitts, Melinda Hunter, Stan Blades, Lori Hale, Cynthia Lindsey, Kim Corby.*

## Baptist Student Union

*Joseph Nicholson, Emory Kincaid, Angela Smith, Suhail Massad, George Daniels.*



## Photography Club

## Cumberland Players



*Bill Dorris, Emily Walters, Jimmy Deatrick, Nickie Lee, Brian Gobble, Sam Nicholson, Jim Aldredge.*

# Cumberland Art Society

*Mindy Brown, Richard Williams, Emily Walters, Shizuko Kawashita, Jim Alderidge, Fred Duer, Jerry Brown, Kim Winfree — Enoch, Emory Kincaid, Angela Smith, Ken May, Margaret Howells.*



*President*



*Emory Kincaid*

*Sponsor*



*Mr. Jerry Brown*



Over the years, many young and inspiring students have enrolled in Cumberland's Art Department. This department has been active through the years, with gallery exhibits and participating in such school activities as funfest.

The students have had various reasons for attending Cumberland and even more uses for their degrees later on. The talents of these students ranged from sculpting, painting and printing, to designing fashions and creating innovative packaging for consumer products.

Each year the Gallery in Bone Hall has come to life with the exhibits from talented students and individuals from the Lebanon community. However, because of declining enrollments, it became necessary for the University to close the department. Accordingly, the PHOENIX staff would like to dedicate best wishes and a fond farewell to the many artists who have brought Bone Hall to life.



Good luck to each of you and may you find great success in your future endeavors.

# Farewell Artists

M  
U  
S  
I  
C

*University Singers*



*Joseph Nicholson, Lori Galloway, Mark Gaw, Nickie Lee, Kim Delozier, Krista Strassner, Melissa Hittle, Carl Horton, Ryan Gill, Linda Williams Director: Bert Coble, Tracy Simmons.*

*Handbell Choir*

S  
O  
U  
N  
D  
S



*Bert Coble, Penny Simmons, Karla Nelson, Nickie Lee, Ryan Gill, Phil Rutledge, Tracy Gimmons, Kim Delozier, Carl Horton, Joseph Nicholson.*

# SPORTS

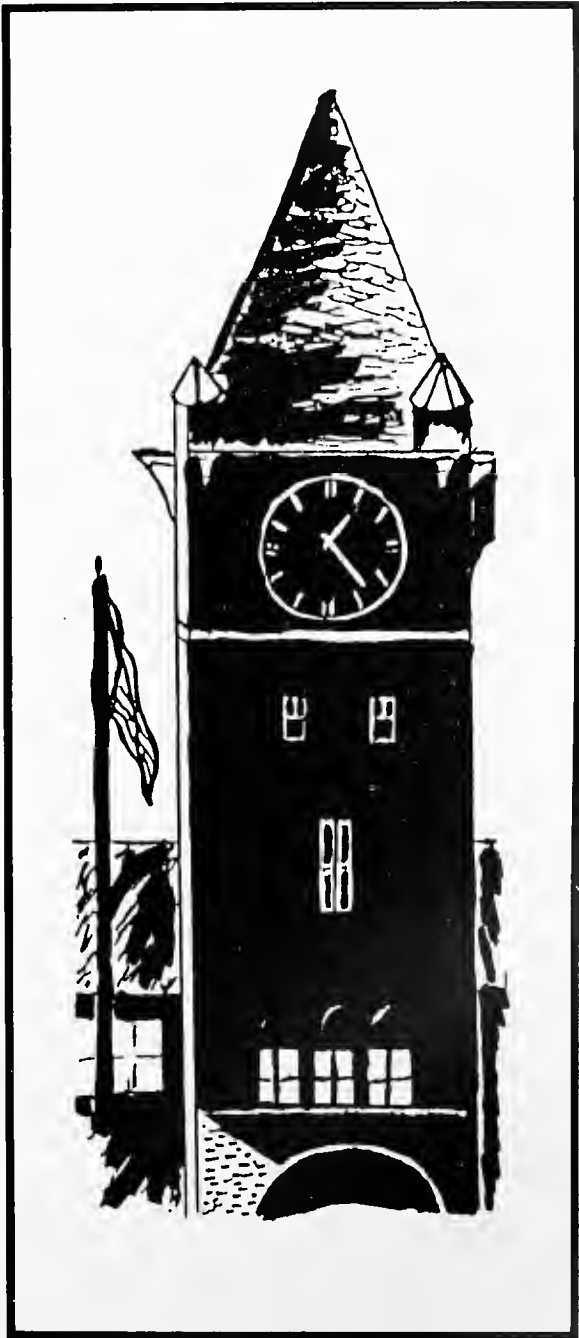

V  
o  
l  
l  
e  
y  
b  
a  
l  
l



Basketball

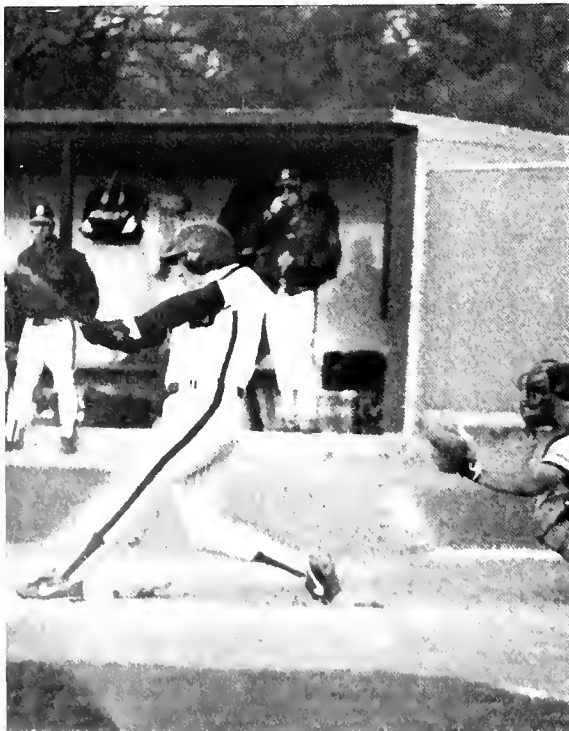

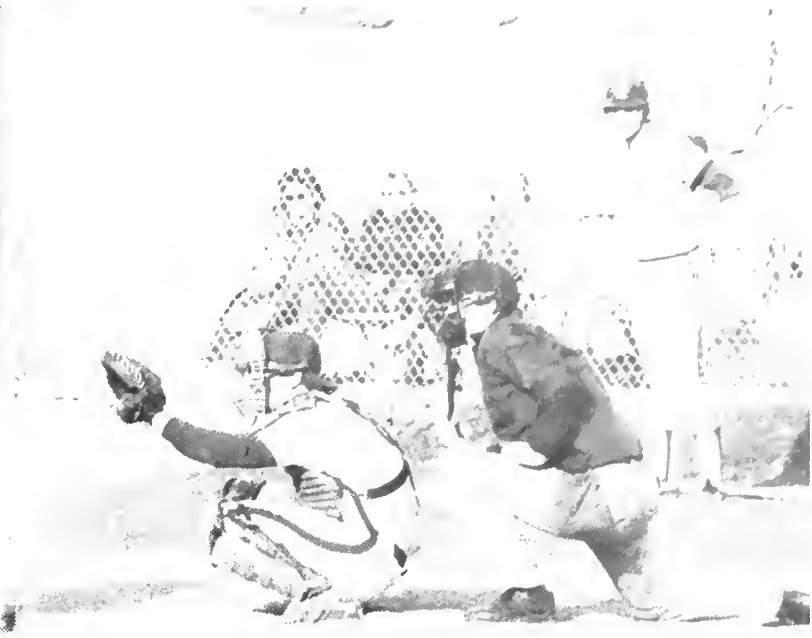

T  
e  
n  
n  
i  
s

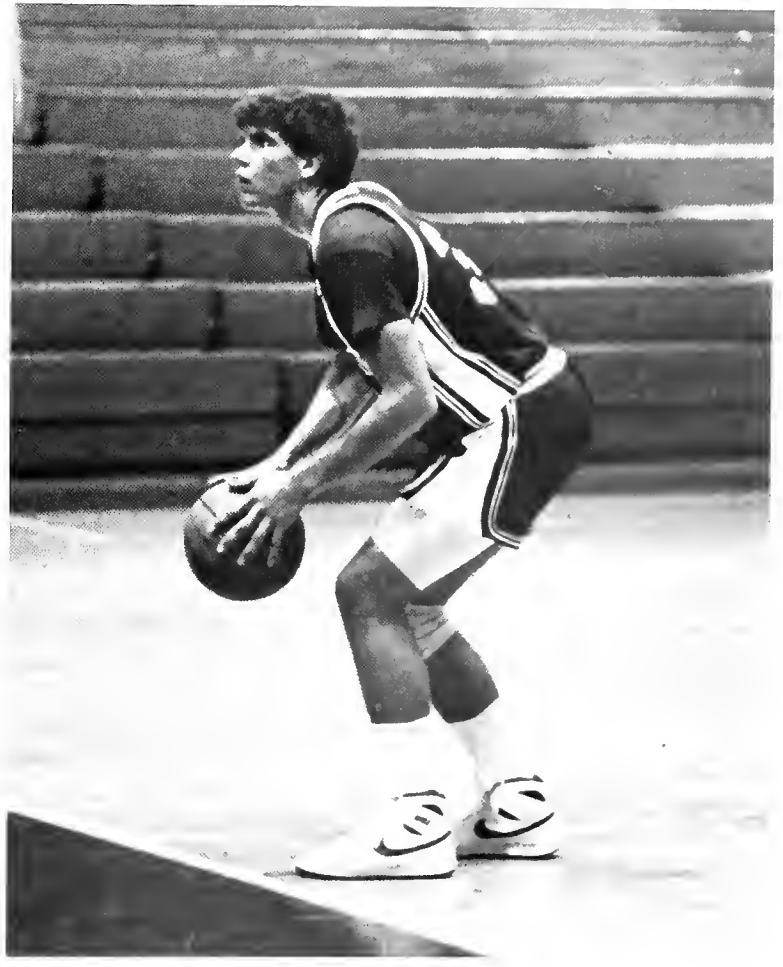

Softball



## *Cumberland's Coach Of The Year*

*Cumberland's Coach Hunt was nominated for area 5, Diamond Baseball's National Coach of the year honors. He was one of eight coaches nominated for the award. Area 5 is composed of all NATA colleges in Arkansas, Georgia, Florida, Alabama, Tennessee, and Mississippi.*

*Leading to the coach of the year nomination, Hunt's team was 43-17, won the tennessee Colligate Athletic Conference Crown in its first season of eligibility as a four year school, and ranked as high as 12th nationally during the campaign. Four players were named to the All Conference and All District 24 and Area 5, and*

*two Bulldogs, Modica and shortstop Mickey Martin, were named NAIA All Americans.*

*Following the 1986 season Hunt was named TCAC Coach of the year, as well as Coach of the year in District 24 and 5, and was nominated for National Coach of the Year.*

*Success is nothing new for Hunt, or for Cumberland Unviersity Baseball teams. Twenty players have been drafted by major league teams since Hunts arrival at Cumberland.*

*Hunt credits part of his program's success to a tough schedule. "We'll play 10-15 games each year against Division I schools" he said, "and almost always give them a good game. We haven't beat Tennessee or Vanderbilt yet, but give us time."*



*CAPTAIN MISSY NOEL*



*Sephanie Anderson, Laura Leah Johnson, Wanda Walker, Kathleen Lachapelle, Cynthia Lindsey, Rita Hamlet, Ranie Jewell.*



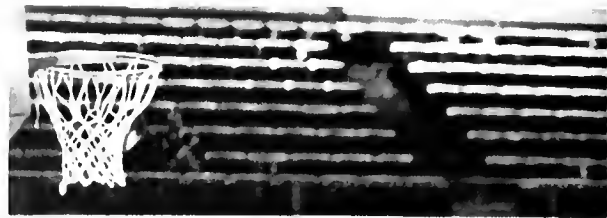

## Bulldogs





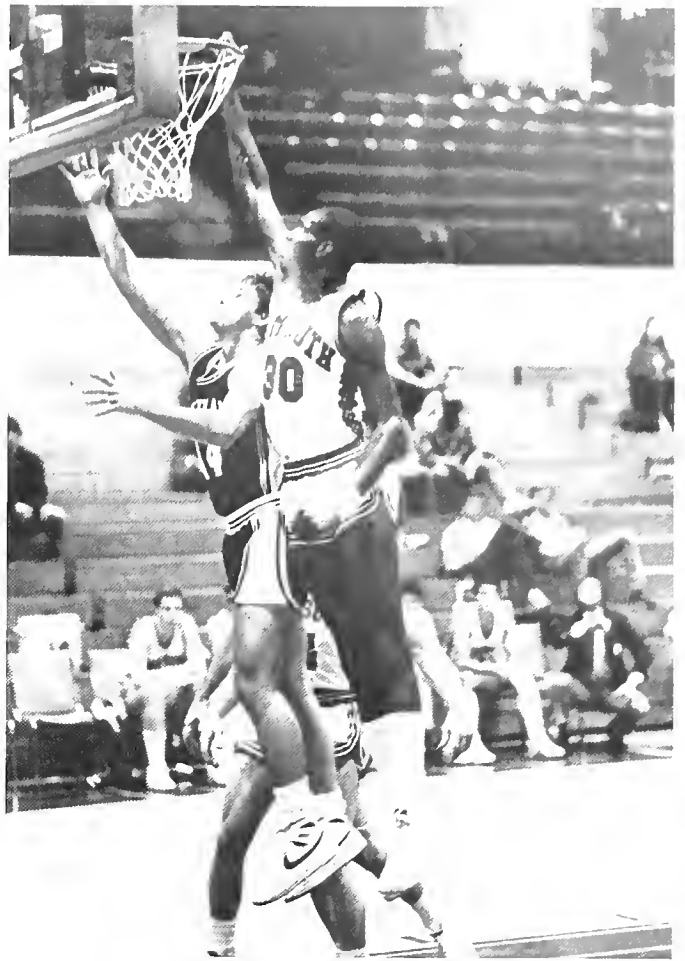

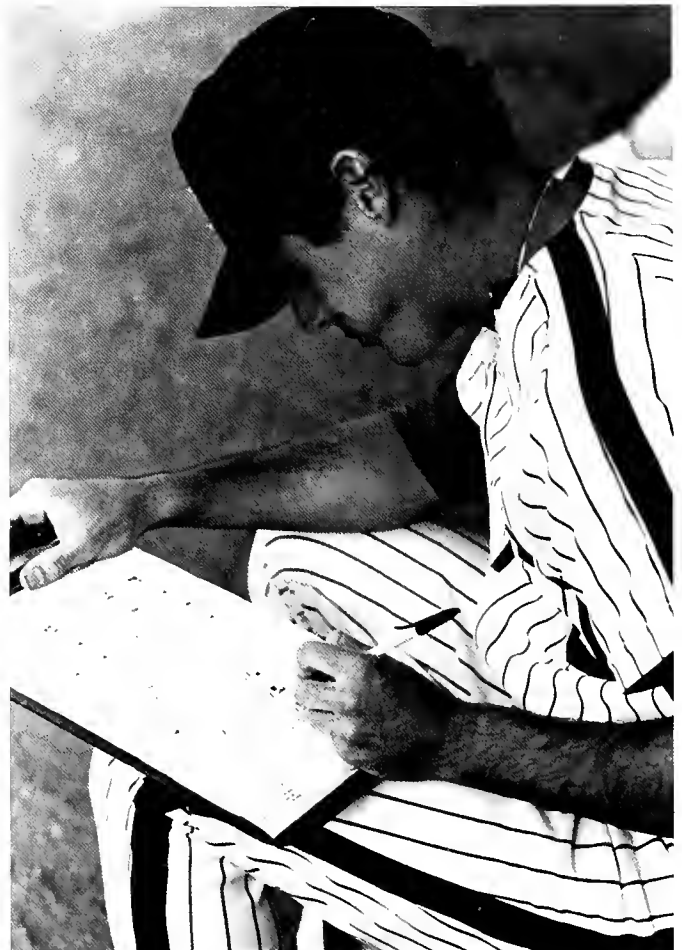

B  
u  
i  
l  
d  
i  
n  
g  
s



I  
n  
A  
c  
t  
i  
o  
n



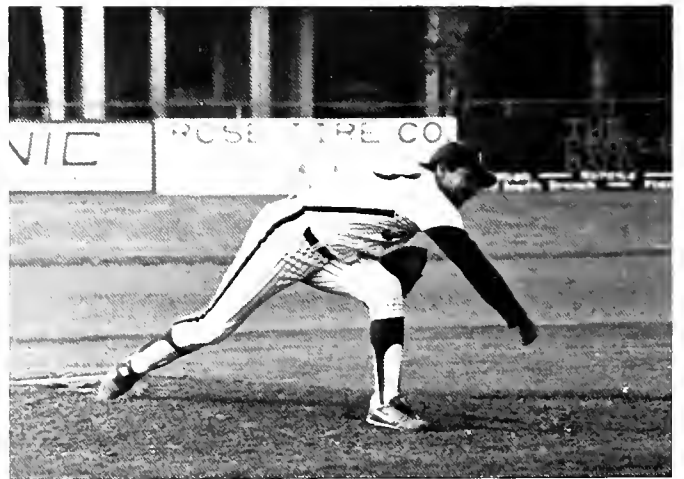



*The Bulldogs never know who is going to be at one of their games. So when they found out that the President had come to this game they really showed off.*



# Lady



*The Lady Bulldogs really show their stuff on the court. They work hard to prove their ability and to make Cumberland proud of them. Keep up the outstanding work Ladies!!!*



# Bulldogs

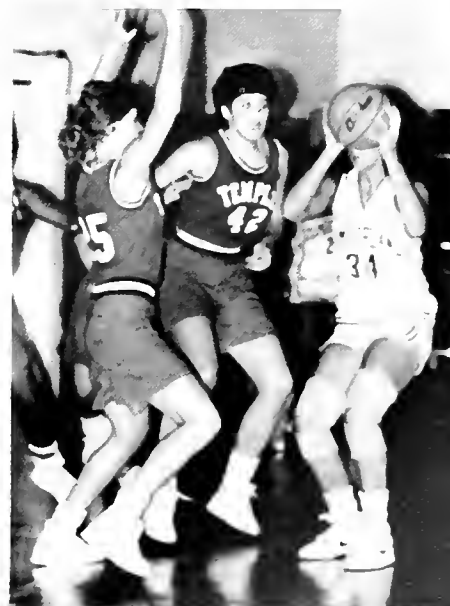





# Mens Tennis



*Mark Word, Carl Ragland, Dale Moles, Scott Wayman, Rodger Williams, Robert Scheffer, Mike Ball, Adrian Stitts.*

## Coach Dwayne Deering

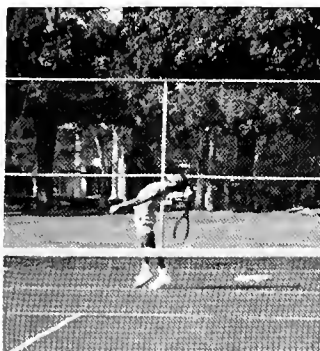

# Womens Tennis



*Caroline Farris, Shannon Cartwright, Nina Hudson, Kathleen McCain, Rhonda Kippes, Angie Holmes.*

# FACULTY

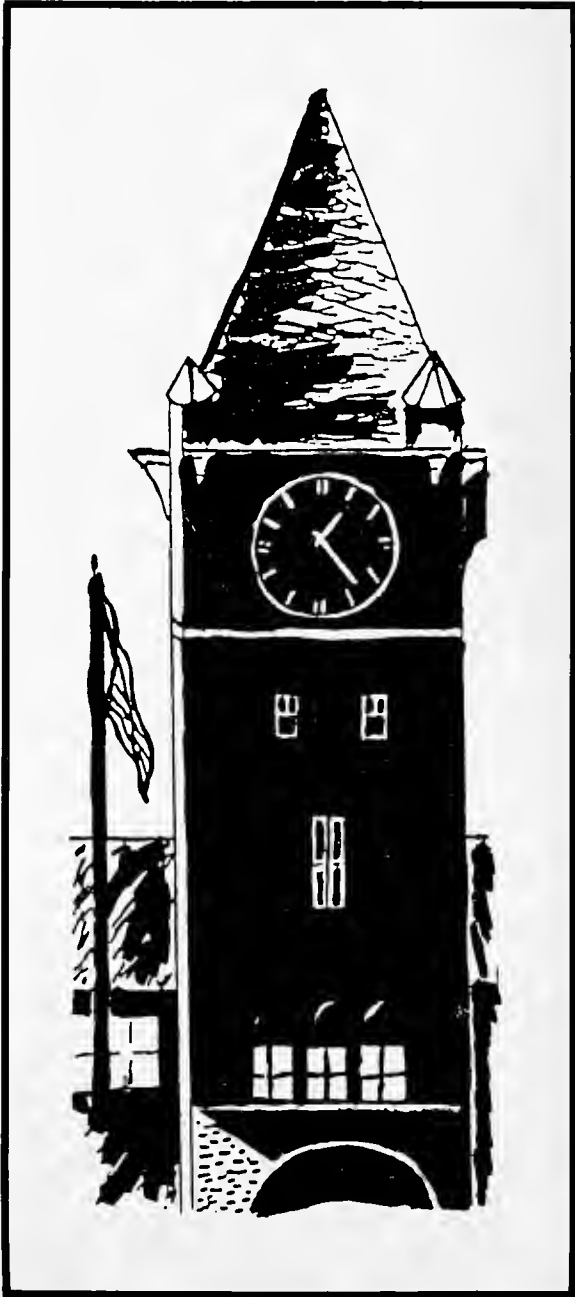



*Walker M. Buckalew*

*Vice President for Academic Affairs*



*No Photo Available*

*William C. McKee  
Dean Of students*



*George Daniels  
Director Of  
Housing/Activities*



*Connie L. Wright  
Director Of Student  
Development*



*Thomas C. Stenger*  
*Director Of Public Relations*



*William B. Feltcher, Jr.*  
*Vice President For Alumni And Affairs*



*Charlene J. Kozy*  
*Coordinator Working Adult Degree Program*



*Carolyn S. Harding*  
*Director Of Continuing Education*



*Al Little  
Business Manager*



*Imogene Ahles  
President's Secretary*



*Sister Stafford  
Manager Of  
Bookstore*

*D  
i  
v  
i  
s  
i  
o  
n  
I*



*Dr. Martha D. Bone*



*Dr. Richard Shriver*



*Dr. Frankie Kinnard*



*Gerald B. Brown*

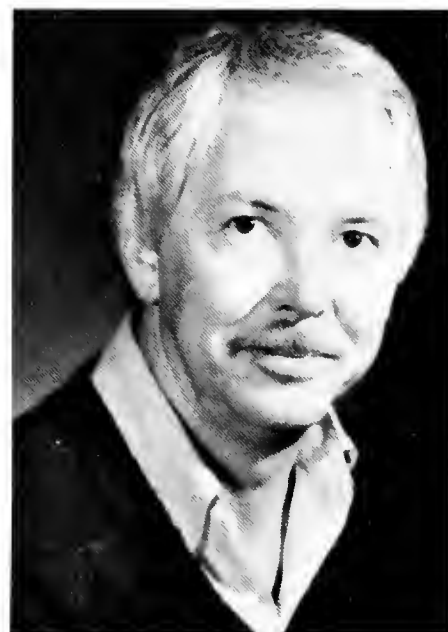

*Dr. James B. Dressler*





*William Paris*



*William E. Shultz*



*Howard Wells*



*Mary Lewis  
Purnell*



*David L. Bodkin*

*D  
i  
v  
i  
s  
i  
o  
n  
  
I  
I  
I*



*Jack E. Howard*



*Don C. England*



*Marvin E. Holtz*



*Suhail K. Massad*

*D  
i  
v  
i  
s  
i  
o  
n  
  
I  
V*



*Dorothy Jenkins*



*Helen Heitgerd*

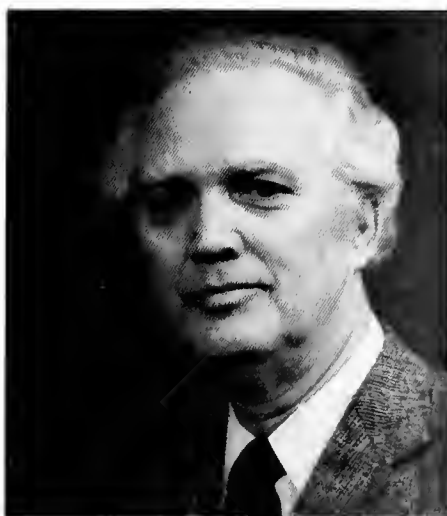

*Bert Coble*

*S  
e  
c  
r  
e  
t  
a  
r  
y  
s*



*Pace Pope*



*Patsy Purnell*



*Joyce Alcorn*



*Janet Goolsby*



*Arah Preston*

*L  
i  
b  
r  
a  
r  
y  
  
S  
t  
a  
f  
f*



*Sally Robertson*



*Roger Karl*



*Carol W. Bass*



*Barbara Bragg*

N  
e  
a  
r  
N



*Polly Tidwell*

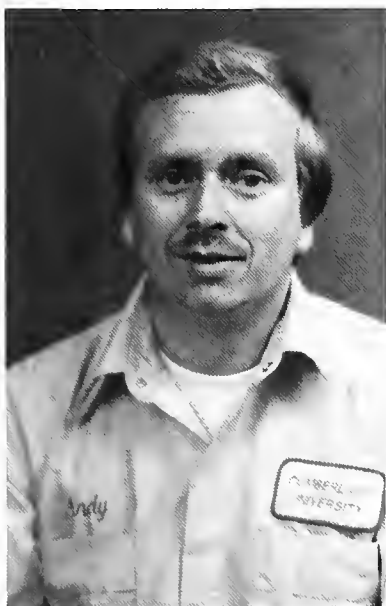

*Andrew Finkley*

C  
i  
e  
a  
n



*James W. Patton  
Director of Admissions*



*Bobby Hopkins  
Admissions Office*



*Monte Hale  
Admissions Office*



*Bonnie Vaughn  
Financial Officer*





# FRESHMEN

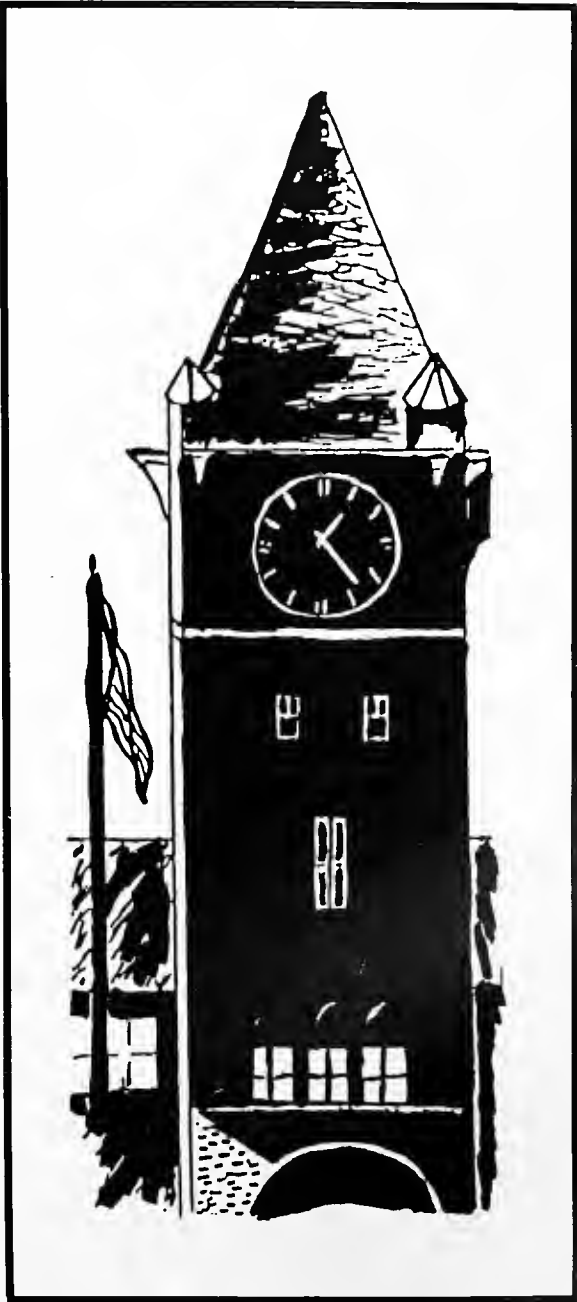

*Jill Adcock  
Jim Aldrege  
Stephanie Anderson*



*Amy Appling  
Jan Austin  
Mike Ball*



*Royce Belcher*



*Kim Berry*



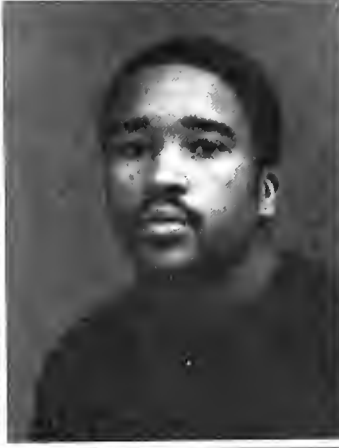

*Linda Biggs  
Rosa Booker  
Jeffrey Boxley*



*Lou Ann Boyer  
Beverly Burton  
Lori Carlson*



*Karen Carter  
Shannon Cartwright  
Jeffery Choate*

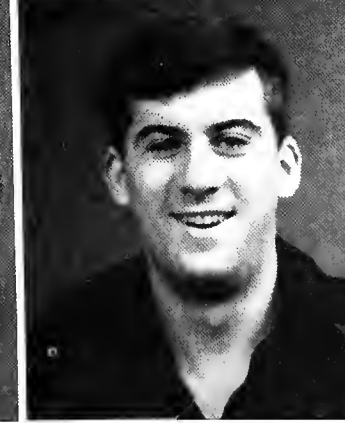

*Laura Clairidy  
Larry Cox  
Brian Crowder*

*Steven G. Crumley  
Donna Cunningham  
Tabatha K. Davis*



*Kimberly Kaye Delozier*



*Gregory Scott Denton*



*Anthony Benjami Dilligard  
Patricia Ann Dixon  
Christopher Wayne Donham*



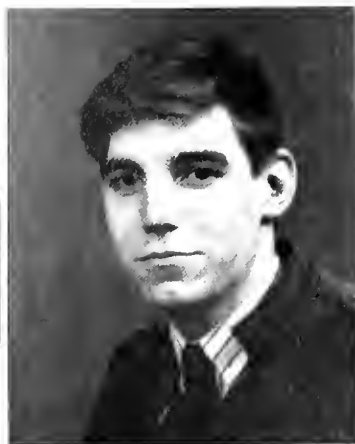
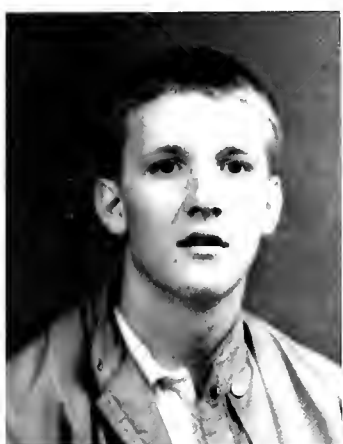

*Jack Reed Downing  
Robert Stanly Duke  
Thierry Marie DuPard*



*Paula D. Durham  
Caroline Lee Farris  
Cynthia Ann Gale*



*Lorie Ann Galloway  
DeShae Laine Garrison  
Michael Edwin Gay*



*Sharon Dennise Goad  
Pamela Ann Gooch  
Susan Carole Hale*

*Lori Ann Hale  
Jacque Michele Hall  
Lisa Renee Halliburton*



*James Danial Harvey  
Kenneth Lee Hatfield  
Doris Louise Hawkins*

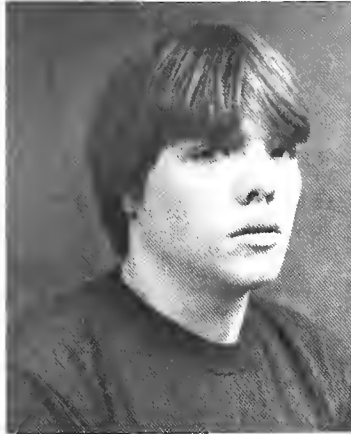

*Randall Dunn Hawks  
Jonathan Thornton Hayde  
Laura Ann Hendricks*

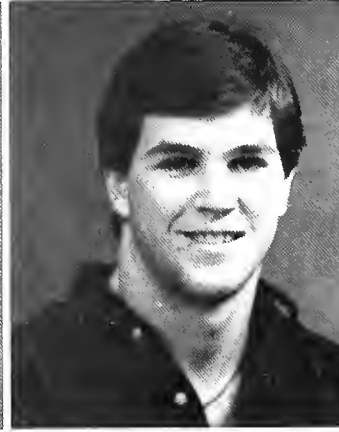
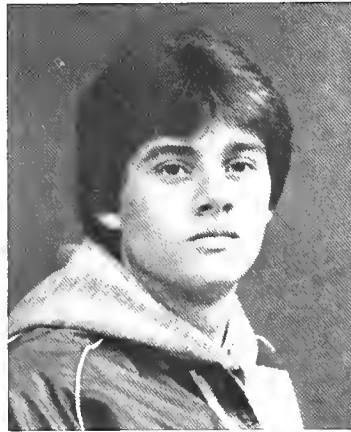

*Cynthia Carr Henry  
Ella Marie Hill  
Rodney Keith Hillard*

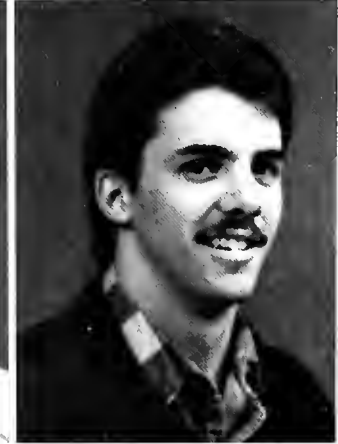

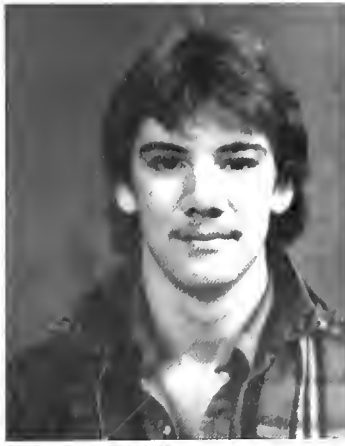

*Karen Danette Hix  
Tiffinie Hill Hix  
Spencer Lee Hogin*



*Angela Gail Holmes  
Amanda Dell Hooten  
Karl Antonio Horton*



*Sheri Horton*



*Nina Luu Hudson*

*Alice F. Jackson  
Laura Liegh Jackson  
Stacy Jeanne Jamison*



*Deborah M. Janssen  
Randall Janker  
Mark Reed Jennings*



*Duel Ray Johnson  
Cynthia Sue Jones  
Allen Dale Kemp*

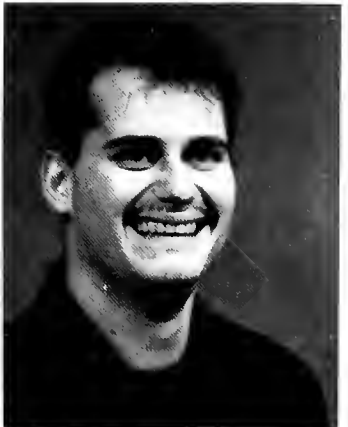
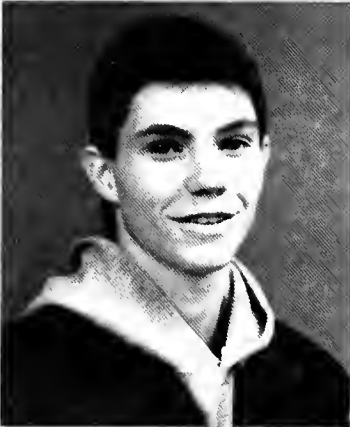

*Danny Robert Kempf  
Rhonda Michelle Kippes  
Denise Marie Kjellgren*

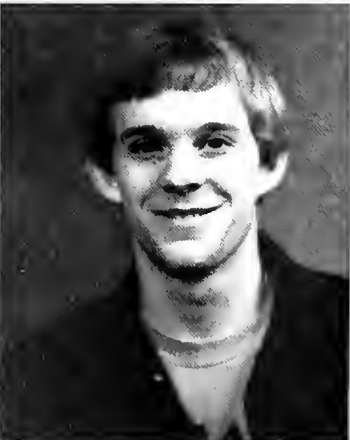





*Sutthinee Kruarattanakul  
Kathleen E. LaChapelle  
Kathleen E. Lancaster*



*Sharon Joy Linville*



*Melony Michelle Linville*



*Janice Michelle Lynch  
Kimberly Anne Lynch  
Jennifer Lynn Madden*

*Cynthia Lee Maggart  
Kevin Thomas Manus  
Alice Gaylene Markham*



*Terry Louis Martin  
Richard Todd McClanahan  
Kathleen McCoin*

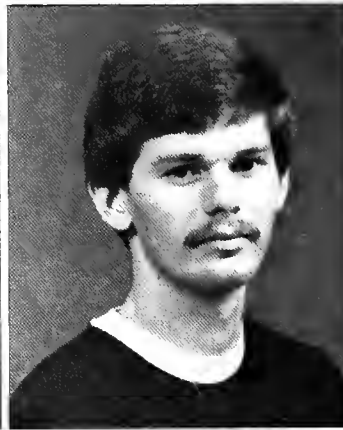

*James Micheal McDonald*

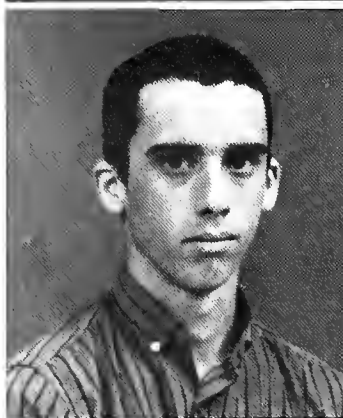

*Keith Brian McEnany*

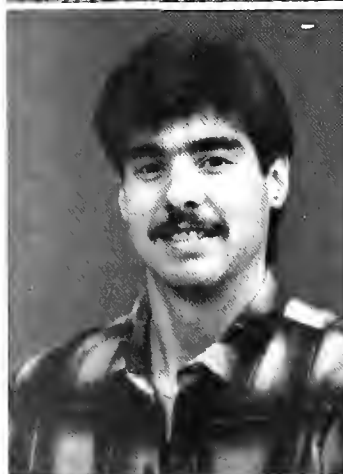



*Megan Alicia McGinness  
Robert Dale Moles  
Tara Leigh Morgan*

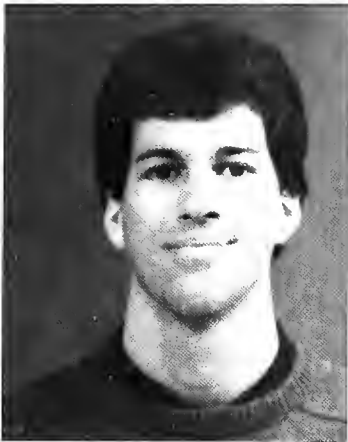

*Penny Annette Moss  
Joseph H. Nicholson  
Riudad Odtallah*



*Tracey Darlene Officer  
Mary Elizabeth Oldham  
Ailene Oldham*



*Ellen Denise Osborne  
Denise C. Patterson  
Tammy Renee Patterson*

*Jamie O'Shea Phillips  
Sidney La'Shaun Pierce  
Leslie Diane Poynter*



*Melissa Poteete*



*Thomas Scott Prichard*

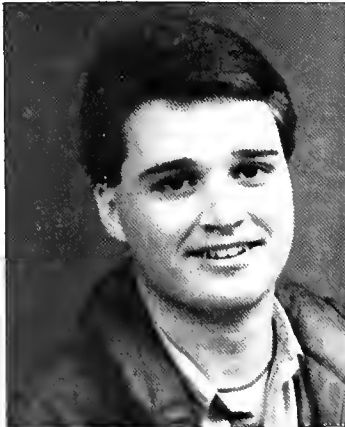

*Lori Adell Reasonover  
Deborah Charolett Redmon  
Glenn M. Reynolds*

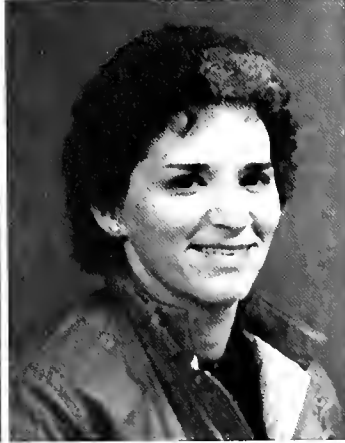

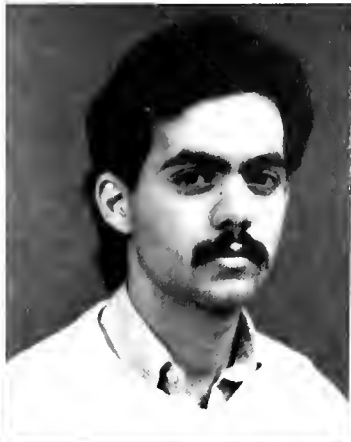

*Robin Elisa Rigney  
Ziad Saleh  
Robert Edward Scheffer*

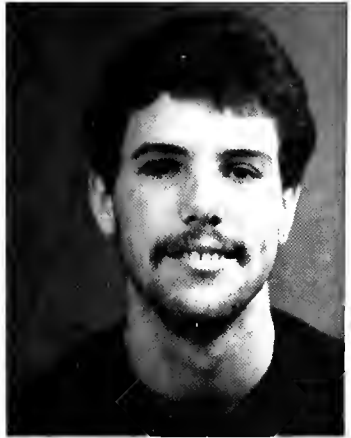

*Mary Denise Shepard  
Jeffery Todd Simmons  
Rebecca Gwynne Simpsons*

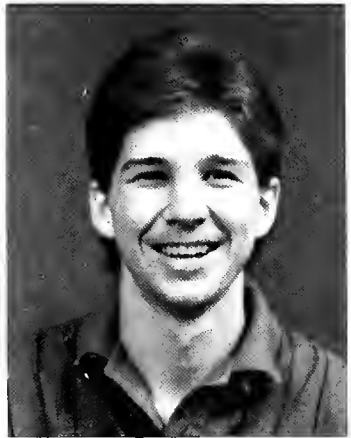

*Christopher John Smith  
Scott Malcolm Smothers  
Stacey Kay Spidle*



*Adrian Calvin Stitts  
Tracy Lee Strong  
Leslie Ann Sullivan*

*Tommy Smith  
Elizabeth Lee Thurman  
Kelly Marie Timbs*



*Amy Lynn Tummins  
William Aubrey Turner  
Mark Anthony Vastola*

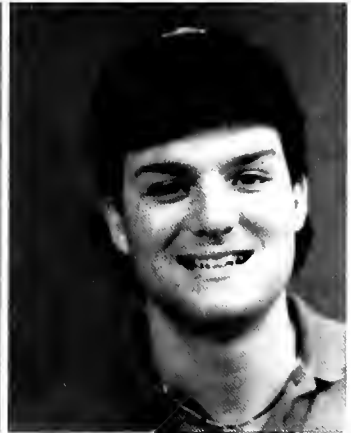

*Sarrina Vivian Vianne  
Stacy Donzella Washburn  
Paquella Noree Wharton*



*Stephanie Annette Wheeler  
Jeffery Dwayne Whitefield  
Roger Evans Williams*

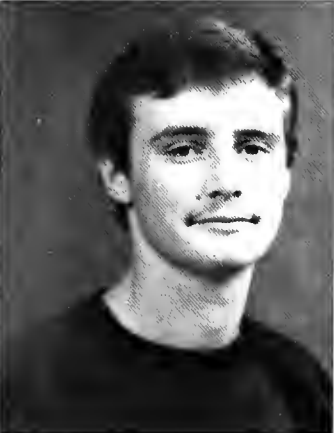



Martha Bradshaw  
Linda Eakes  
Jo Anne Gaines

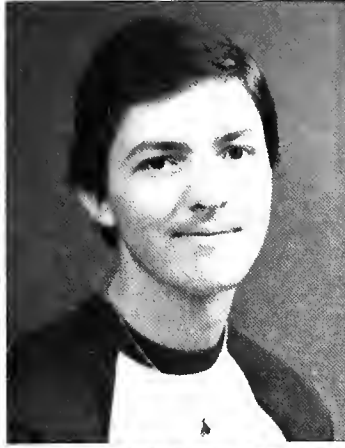

Carla Swindoll  
Steve Wilson  
Richard Smith

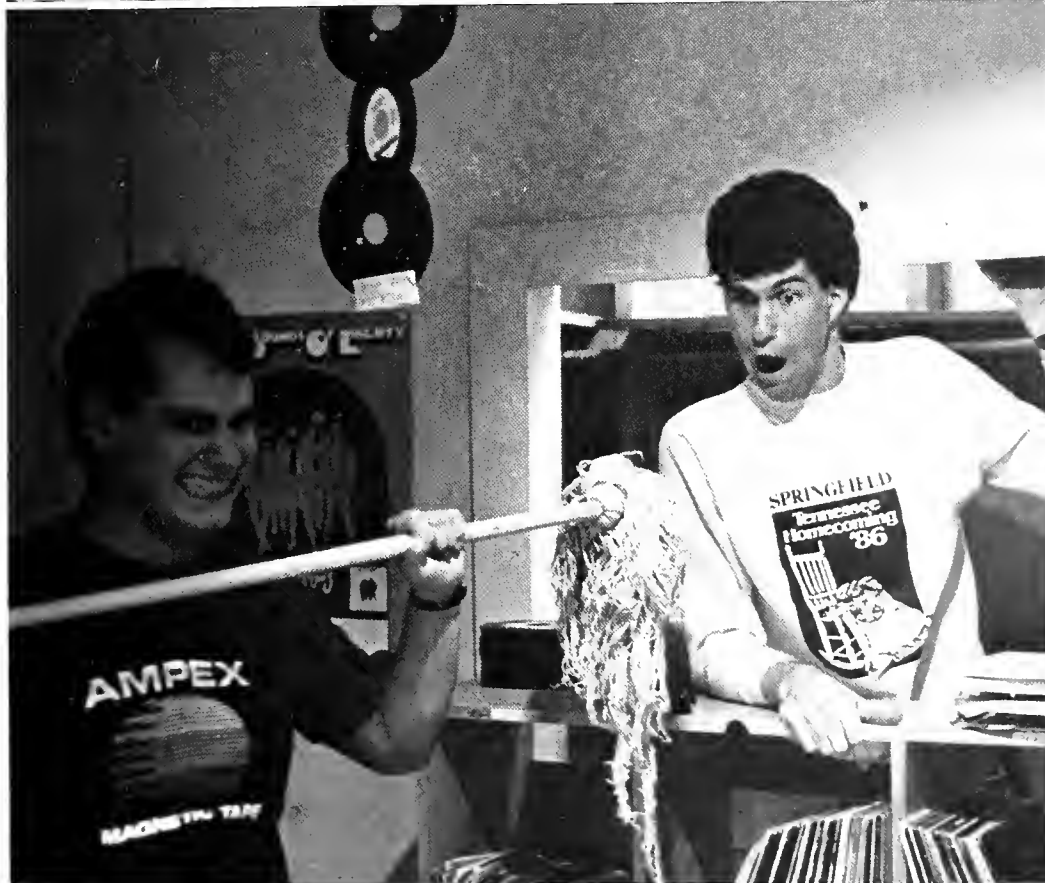

# SOPHOMORES

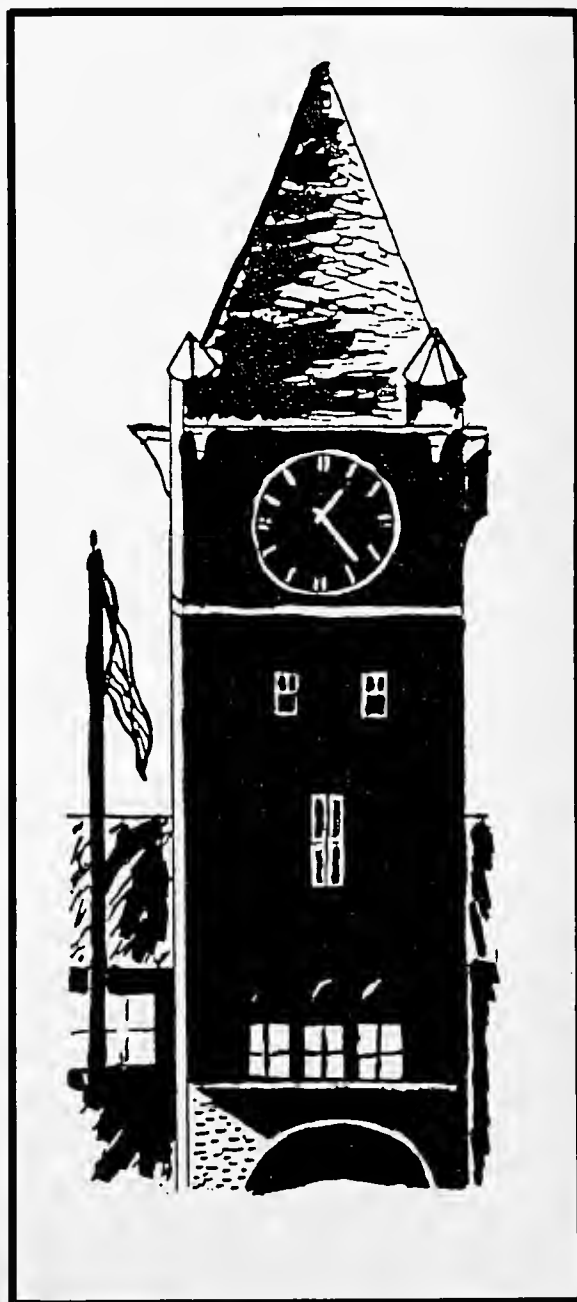



*Jeffery Allan Anderson  
Stan Blades  
Melinda Beth Brown*

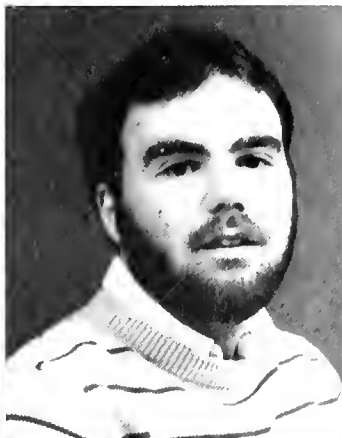

*Tonie Brown  
Juan Clariday  
Kimberly Corley*



*Dana R. Craig  
Angela Christian  
Melissa Dawson*



*Randy Lee Dixon  
James Haley Donoho  
James Stephen Driver*



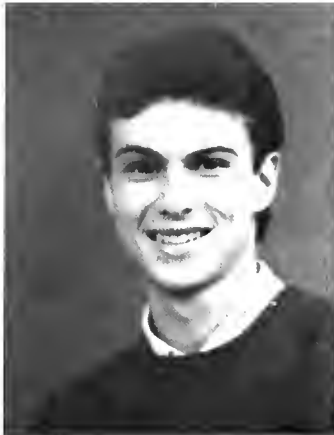

*Kieth Deering  
Jon G. Franklin  
Paul Mark Gaw*



*Roger Dale Gentry*

*Ryan S. Gill*



*Diana Lynn Goolsby  
Kayla Denise Henry  
Gail High*



*Robert Kenneth Howell  
Melinda Hunter  
Donna Tallon Isbell*

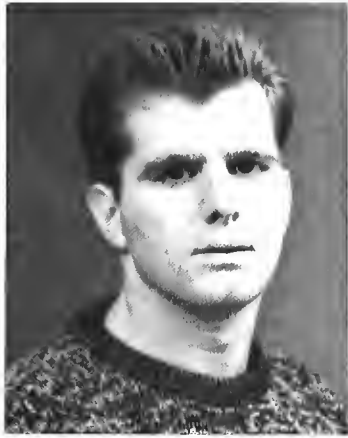

*Janet Lamers  
Eddie Joe Linder  
Jennifer Carole Linville*



*Scott Davis Mitchell*

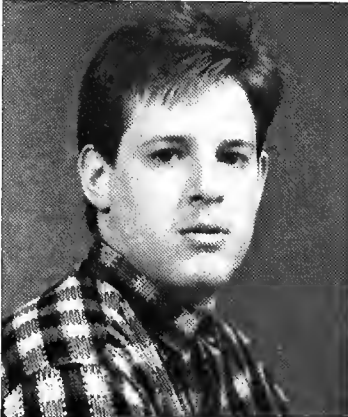

*Lucy Karen Oldham*





*Kenny Petty  
Sharon Potts  
Stephanie Lynn Simms*



*Connie Smith  
Kelly Smith  
Sharon Smith*



*Pamela Solomon  
Lisa Ree Stark  
Krista Strassner*



*Tammy Sullivan  
Tracy Simmons  
Wanda Lynn Walker*

*John Lester White  
Nancy Rebecca Wilkie  
Jerry Lee Williams*



*Lynda K. Williams*



*Mildred Woodard*



*Todd Wilking  
Mark Alan Word  
Teresa Young*



# JUNIORS

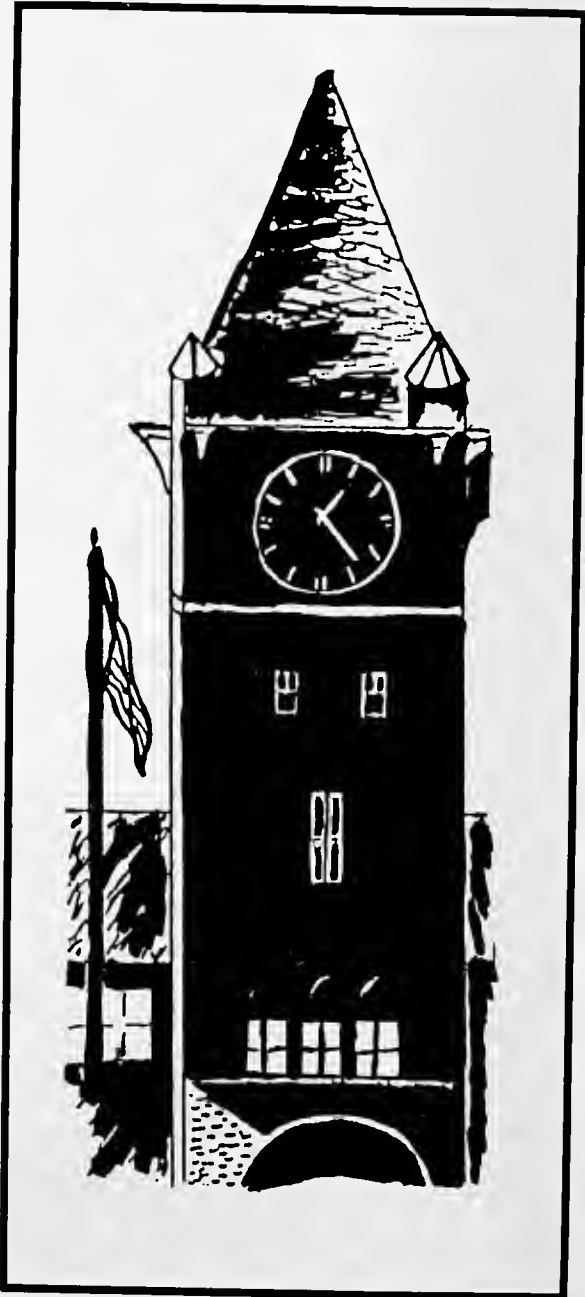

*Monty L. Bailey  
Bill Boyd  
Beverly Brandon*



*Renee Basham  
Laurene Clarkin  
Anita Gail Coats*



*Michelle LeeAnn Cobb  
Kimberly Corley  
Jill Annable Crouch*



*Russell Davis  
Cheryl Detrick  
Kathy Lucille Dickens*





*Betsy Rhea Evans  
Edward T. Farmer  
Julie L. Flannery*



*Marla Flippin  
Billie Feras  
Diana L. Flowers*



*Melissa Denise Foster*



*James Rodrick Goodner*





*Debbie Graves*

*Rita Hamlet*

*Jeffery Johnston Henderson*



*Wanda Holder*

*Margaret Ann Howells*

*Joseph Humeston*



*Jeff Hummel*

*Alexa F. Anderson Jefferson*

*Jewell Bennett Jennings*

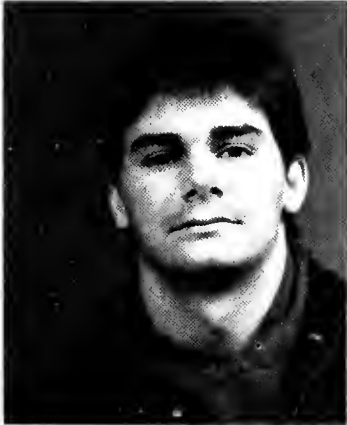

*Benjamin Steve Johnson*

*Paige Jones*

*Lisa Carole Kieth*





*Kathryn Jill King  
Robert M. Kroell  
Lori Lynn Lee*



*Lamonica Lewis*

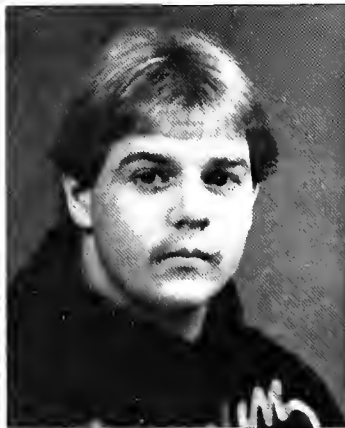

*Kelly Lee Lewis*



*Cynthia Ann Lindsey  
Ramona Sue Littrell  
John Micheal Lubbers*

*Genia Ann Massey  
Ken L. May  
James Walter Mills*



*Oscar Murph  
Bradley Holland Murphy  
Chris Mang*



*Yvonne Matlock*



*Beverly Milligan*



*Vicki Pelfrey  
Nina Marie Petrone  
William Thomas Potter*

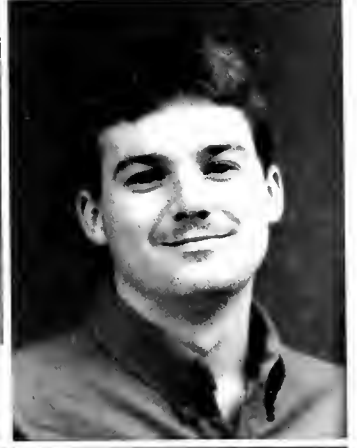

*Charles Marion Prince  
Gregory Wade Rich  
Douglas Steven Ridner*



*Steve Robbins  
Claudia Robinson  
Keith Eugene Sanders*

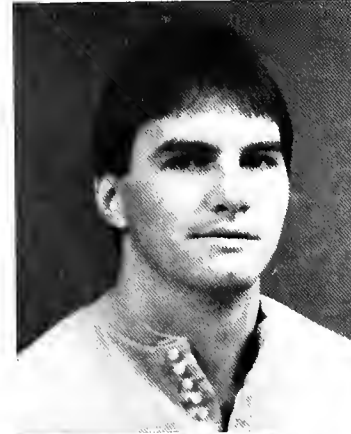

*Douglas Wayne Saunders  
Shalon Rea Sheay  
Tracy Slone*



*Angela Jane Smith  
David W. Stauss  
Rebecca Jean Thomas*



*Vincent Valentino*



*Russell Scott Wayman*

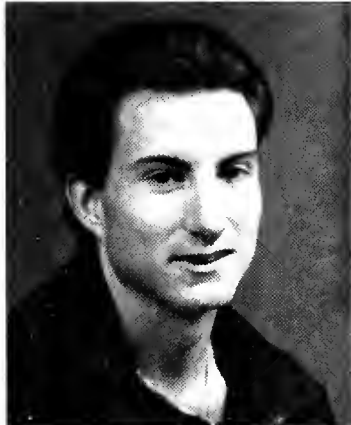

*Mary Tipton  
Richard Allen Williams  
Teresa Lawson*

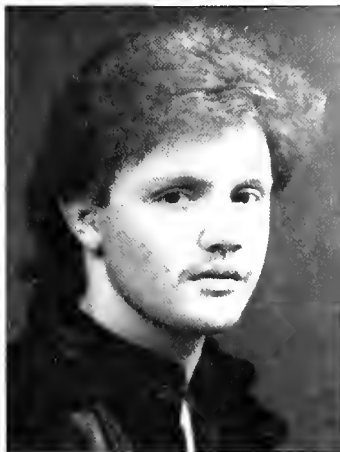

# SENIORS

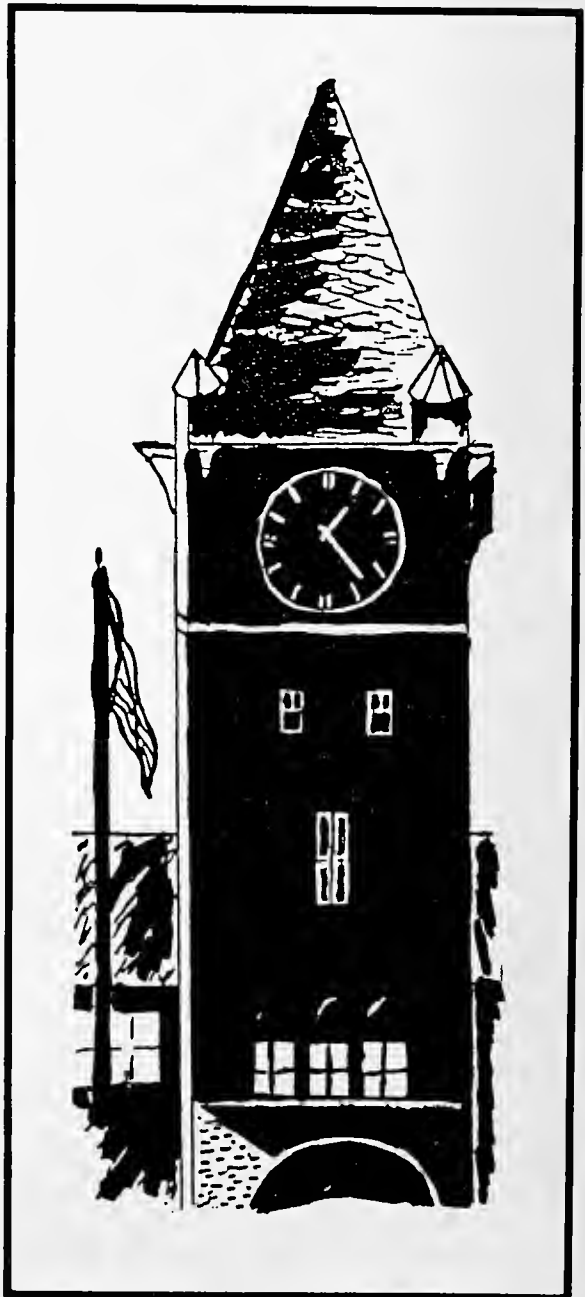



Bertie Wilson Alligood  
Billy Jay Blankenship  
Carroll Brown



Lyle K. Carlson  
Teresa Davis  
Cynthia Darrell



Gray Dwayne Deering  
Patrick John Dellerman  
Fred Larry Duer



Gena Lynn Gividen  
Antonia Lynn Griffith  
Christie Hamilton

*Russell Dean Harrod  
John Hunn  
Melissa Judd*

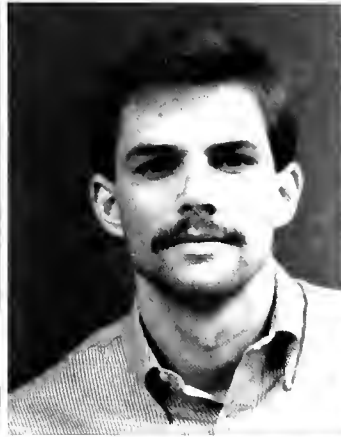
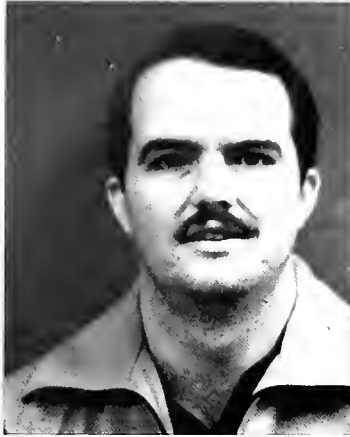

*Emory Lenard Kincaid  
Yoshike Kohoyashi  
Jeff Khoton*



*Nickie Lee  
Sherry Lee Lowe  
Anita Faye Malone*



*Mickey Martin  
Joseph Anthony Monica  
Melissa C. Noel*

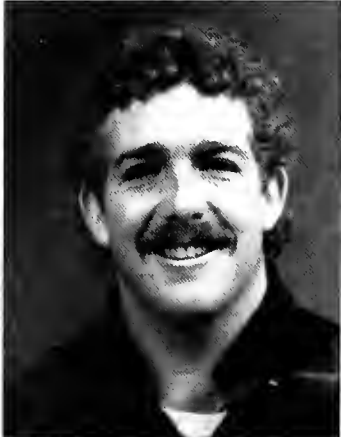





*Carol Oliver  
Lisa Onaise  
Donna Phillips*



*Julie Pomeroy  
Amber L. Pond  
Penny Prockett*



*William Porter  
Richard Potts  
Carl Butler Ragland*



*Alan Ricketts  
Clark Shelton  
Stephanie Shumate*

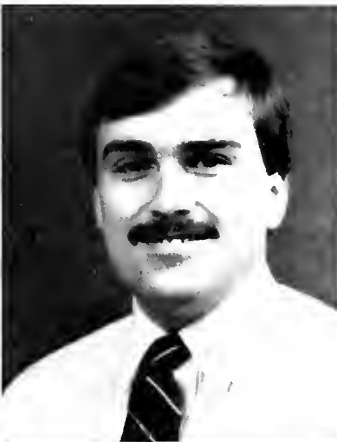

*Penny Elizabeth Simmons  
Rosa Malone Stokes  
Paul Woody Stovall*

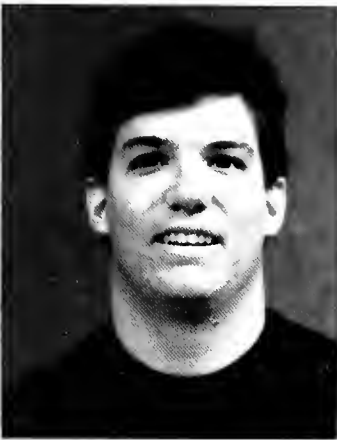

*Lex Suite  
Teresa Carol Weston  
Kyle L. Wilmore*



*William Brian Wood*



*Jerry Lynn Woodard*



*David Burton Brown  
Robert Larry Church  
Gus Hargett Jr.*



*Carol Holt  
Will Holt  
Thomas H. Irvin*



*Grady Jenkins  
Donald O. Koonce  
Terry Locke*

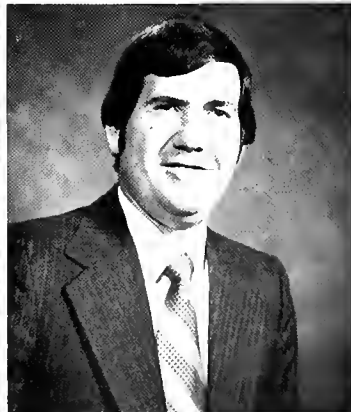
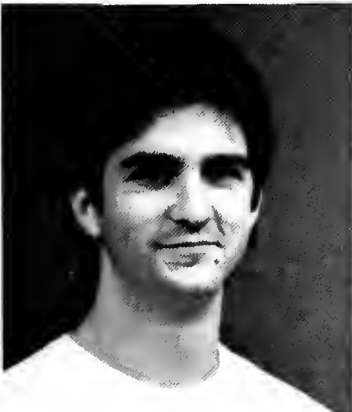

*Sam C. Nicholson, ii  
Greg Otwell  
Curtis Prevost*

# GRADUATION

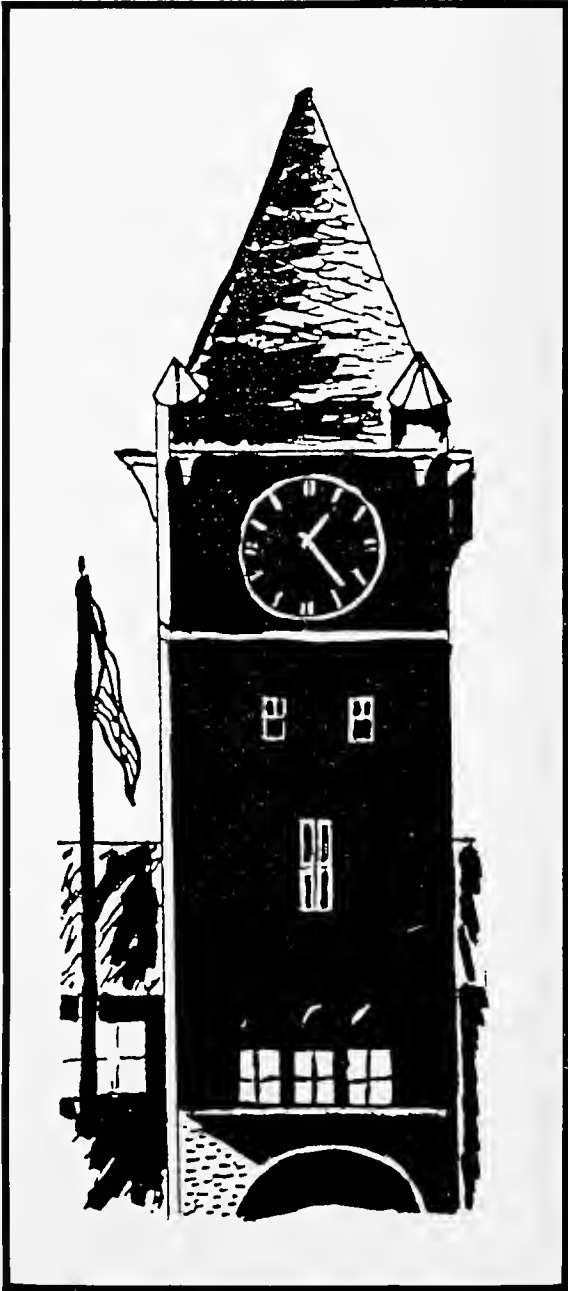

AWARDS and HONORS  
Spring 1986

*President's Award . . . Alison Camilla Odom*  
*Cumberland University Service Award . . . Bernice Ann Crouch Reese*  
*Academic Awards*

*Mr. Cumberland . . . John F. Hunn*  
*Miss Cumberland . . . Alison Camilla Odom*  
*President's Commendation Award . . . Jackie Lynn Gregory*  
*Freda Howard Art Award . . . Emory Lenard Kincaid, Jr.*  
*Fine Arts Award . . . Fred Larry Duer*  
*Awards in English . . . Wesley G. Tobler*  
*Freshman English Award . . . Lucy Karen Oldham*  
*Research Award in English . . . Kathy Lucille Dickens*  
*Alice Hegan Rice Award . . . Linda M. Eakes*  
*Herman Eskew Journalism Award . . . Jerry Lynn Woodard*  
*William Bowen Campbell Award*  
*in American History . . . Angela Renee Basham*  
*Cavett World History Award . . . Franklin E. McClendon*  
*History Associates*  
*of Wilson County Award . . . Claude Tracey Parks*  
*Raymond Cleveland Award*  
*in Social Science . . . Robert Nathan Poss*  
*Chamber of Commerce Award*  
*in Business Administration . . . Darlene S. Horn*  
*People's Bank Award in Accounting . . . Linda H. McNamara*  
*People's Bank Academic*  
*Achievement Award in Business . . . Theda Kay Smith*  
*J.O. Baird Chemistry Award . . . Robert Hugh Dillard*  
*Freshman Biology Award . . . Lucy Karen Oldham*  
*Most Promising Biologist Award . . . Jeffrey Allen Winfree*  
*Mathematics Achievement Award . . . Jeffrey Alan Anderson*  
*Calculus Award . . . Teresa Gail Lawson*  
*Allied Health Award . . . Teena Denise Gregory*  
*Elizabeth Leigh Sewell*  
*Health Care Administration Award . . . J.C. Hillin*  
*Future Educator Award . . . Sandra Toler Byrd*  
*Irvin F. Bass*  
*Excellence in Education Award . . . Bernice Ann Reese*  
*Mary Argo KcKee Commitment to*  
*Improvement in Education Award . . . Melissa Denean Walker*  
*Music Service Award . . . Nickie Colette Lee*  
*University Singers Director's Award . . . Lynda Kaye Williams*  
*H. Bert Coble Medal . . . Tracy Sorrell Simmons*  
*Students Council Awards*  
*Most Outstanding Student Council Member . . . Melissa Danise Foster*  
*Most Outstanding Faculty Member . . . Ronald G. Hunt*  
*Most Outstanding*  
*Administrator Award . . . The Cumberland University Community*  
*Cumberland University Women's Club Award . . . Alison Camilla Odom*  
*Lindsey Donnell Award . . . John F. Hunn*



*"Up, Up And Away"*

# 1987 Graduates

*Susan Renee Alsup  
Cynthia Renee Baird  
David R. Bates  
Brenda P. Belton  
Chester C. Bryant  
Paula K. Buehler  
Wendell V. Cheek  
Carson W. Chessor  
Robert L. Church  
Terri L. Daniel  
Fred L. Duer  
Linda M. Eakes  
James B. Estes  
Julie L. Flannery  
Ricky L. Foxhall  
Paul Mark Gaw  
Gena L. Gividen  
Charles Bryan Gobbell  
James L. Deatricks, Jr.  
Cristina P. Green  
Gus L. Hargett, Jr.  
Evette R. Harrison  
William J. Heiselman  
Carol R. Holt  
William M. Holt  
Doris L. Hawkins  
John J. Hunn  
Thomas Homer Irvin  
Grady A. Jenkins  
Phil Jennings  
Ranie L. Jewell  
Kevin A. Johnson  
Emory L. Kincaid, Jr.  
David L. King  
Donald O. Koonce*

*Nickie C. Lee  
Terry H. Locke  
Anita J. Malone  
Mickey T. Martin  
Joe W. Mayberry  
Michael G. Mayberry  
Donald B. McKinney  
Vickie D.R. Moore  
Sam C. Nicholson, II  
Trina J. Odum  
Greg E. Otwell  
Marie B. Parsons  
Amber L. Pond  
Willie T. Powers  
Curtis J. Prevost, Jr.  
Carl B. Ragland, Jr.  
Billy M. Ray  
William Alan Ricketts  
Jack T. Rose  
Derwin Clark Shelton  
Stephanie D. Shumate  
William J. Slavens  
Connie Smith  
Kelly Smith  
Lex C. Suite  
Teresa D. Swindell  
John R. Ward  
Max E. Westmoreland  
Ronald H. Wicker  
William Brian Wood  
Jerry L. Woodard  
Judy B. Wright  
Julie Young  
Benny G. Spain*

# ROYALTY

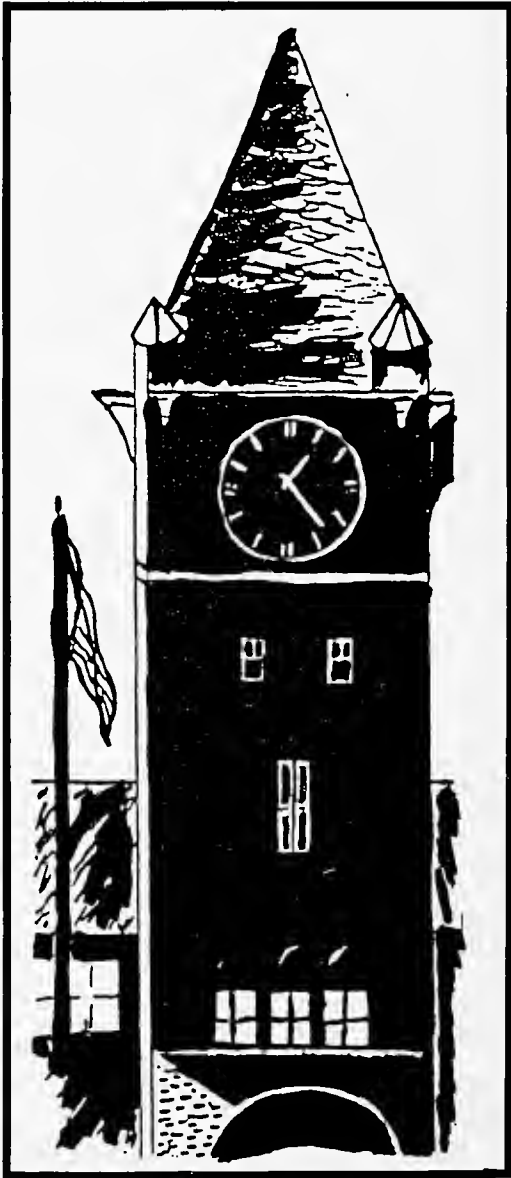



# Homecoming 1987



*Karen Oldham Homecoming Queen 1987 escorted by Jon Franklin*

# H O M E C O U N C I L

# 1987



- 1 — Amanda Woodard escorted by Mark Jewell
- 2 — Karen Oldham escorted by Jon Franklin
- 3 — Jill King escorted by Adrian Stitts
- 4 — Teresa Davis escorted by Vince Valentino
- 5 — Rosa Stokes escorted by Darrell
- 6 — Anita Malone escorted by Scott Prichard

- 1 — Toni Griffith escorted by Don Woods
- 2 — Missy Noel escorted by Bill Boyd
- 3 — Teresa Weston escorted by Kelly Lewis
- 4 — Marla Flippen escorted by Clark Shelton
- 5 — Melinda Hunter escorted by Wayne Leever
- 6 — Krista Strassner escorted by John Hunn
- 7 — Beverly Burton escorted by Brad Murphy





*Rosa Stokes 1st Runner-up  
Teresa Davis 1st Runner-up  
President Bob Clement  
Queen Karen Oldham*

*1986 Homecoming Queen Ranie Jewell stepped down as Queen passing the reign over to Karen Oldham. RANIE was escorted by John White. The flower girls were Kimmie and Krystal Reeves the daughters of Rick and Mona Reeves.*



*The Homecoming Court:  
1st runner up — Rosa Stokes  
1st runner up — Teresa Davis  
Queen Karen Oldham*

# Student Council 1987



*Ranie Jewell, Karen Oldham — Vice-President, Susie Halec, Deshae Garrison, Lori Reasonover, Melinda Hunter — Secretary, Wayne Leever — President, John White, George Daniels — Advisor. Not Pictured — Brian Crowder*

# Our Fearless Leader



*President Wayne Leever*



*Wayne Leever — President  
Karen Oldham — Vice President  
Melinda Hunter — Secretary  
George Daniels — Advisor*



*Deshae Garrison  
Lori Reasonover  
Susie Hale*

*Resident Senators*



*Brian Crowder  
Stephanie Shumate  
John White*

*Commuter Senators*

# STUDENT SPOTLIGHT

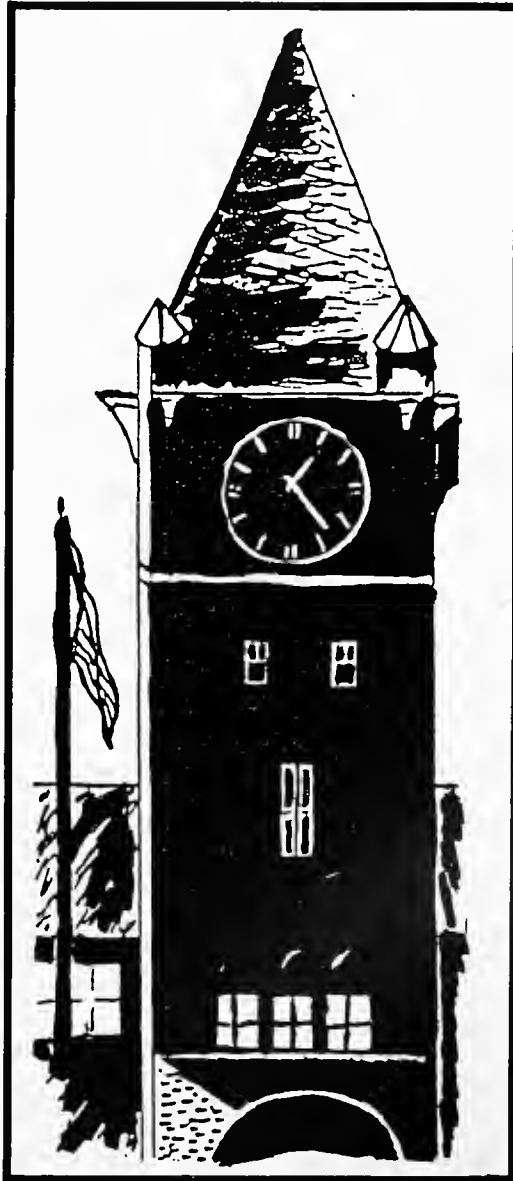

# Spotlight On



*Paul Mark Gaw*

*Mark is an outstanding student in the music department, who had an A.B. in English from Tennessee Tech, and plans to complete full requirements for a degree in music before attending Seminary. His vocational ambition is to work with the music ministry within the Southern Baptist Church.*



# Spotlight On



*Linda M. Eakes*

*Linda came to Cumberland University in the spring of 1986 to complete work toward her B.A. in English. She will graduate in May 1987 and plans to return to Cumberland in the fall to complete requirements for secondary school teacher certification in English. Linda is a published writer and plans to continue writing as well as teaching.*

# Spotlight On



*Carol Oliver*

*Carol is a student in the Secondary Education program at Cumberland. A graduate of Peabody College, she is pursuing professional education courses toward certification in English and French. A resident of Hartsville, she is a businesswoman and a freelance writer.*

# Spotlight On



*Lex Suite*

*Lex is a Social Science major with a GPA of 3.7. He is currently serving as a legislative intern for the Senate under the direction of Senator Bill Richardson. No stranger to the adversarial posture, Lex's plans may include law school.*

# Spotlight On



*Jill Crouch*

*Jill is a Junior from Mt. Juliet, majoring in Elementary Education. She is President of the Student Tennessee Education Association and member of the Alpha Chi National Honor Society and is Outreach Chairman of the Baptist Student Union. She received the Alpha Delta Kappa Scholarship, has appeared on the Dean's List each Semester, and was the 1985 winner of the cavett World History Award.*

# Spotlight On



*Anita Malone*

*Anita is a Business major from Watertown who makes high grades in all her courses. Having already earned the A. A.B. from Cumberland, she intends to graduate this Spring. Her teachers characterize her as an excellent student and she is a member of the Alpha Chi honor society. She works for a local law firm and her goal is to eventually practice corporate law.*

# Spotlight On



*Amber Pond*

*Amber is a biology major who is a member of the Alpha Chi National Honor Society and who has a perfect grade average for her work at Cumberland. She is a teaching assistant for the Biology department and is president of the Science Club. As well, she is the co-author of two educational-psychological research studies being considered for publication by the National Association for Psychological Type and developed for publication.*

# Spotlight On



*Teresa Lawson*

*Teresa is a Junior from Kodak, majoring in Secondary Education with an endorsement in Mathematics. She is serving as a Supplemental Instructor for Algebra this year. A perpetual Dean's List honoree, she is a member of Alpha Chi and is STEA vice-president. She hopes to continue her education at MTSU as a graduate teaching assistant.*

# Spotlight On



*Karen Oldham*

*Karen received both the Freshman and Biology achievement Awards in 1986 and has been on the Dean's List each semester at Cumberland. She has been a Student Council Senator and is this years Vice-President. Dashing the popular myth, Karen is also Homecoming Queen for 1987.*



# Spotlight On



*William Alan Ricketts*

*Alan is a social science major who concentrates in Southern and Civil War history. He earns consistently good grades and has participated in the Wilson County Historical Survey. He is active in student government and was the Cumberland University delegate to the Tennessee Intercollegiate State Legislature.*

# Spotlight On



*Lori Adell Reasonover*

*As a member of the Freshman class, Lori wasted no time in gaining the recognition of all at Cumberland. Already, she is a member of Student Government, acting as a resident senator. She is also a member of the softball team and a member of the BSU. It is hoped that all of Cumberlands freshmen will be of this caliber.*

# Spotlight On

*Glenn Reynolds*

*Though new to Cumberland, there are freshmen who shine from their very first day. Glenn is one of these people. Though he came to play basketball, he excels in his classroom activities as Computer Information major in the business department. As he works hard at his academics as well as his athletics, The Phoenix wishes him well in his future.*

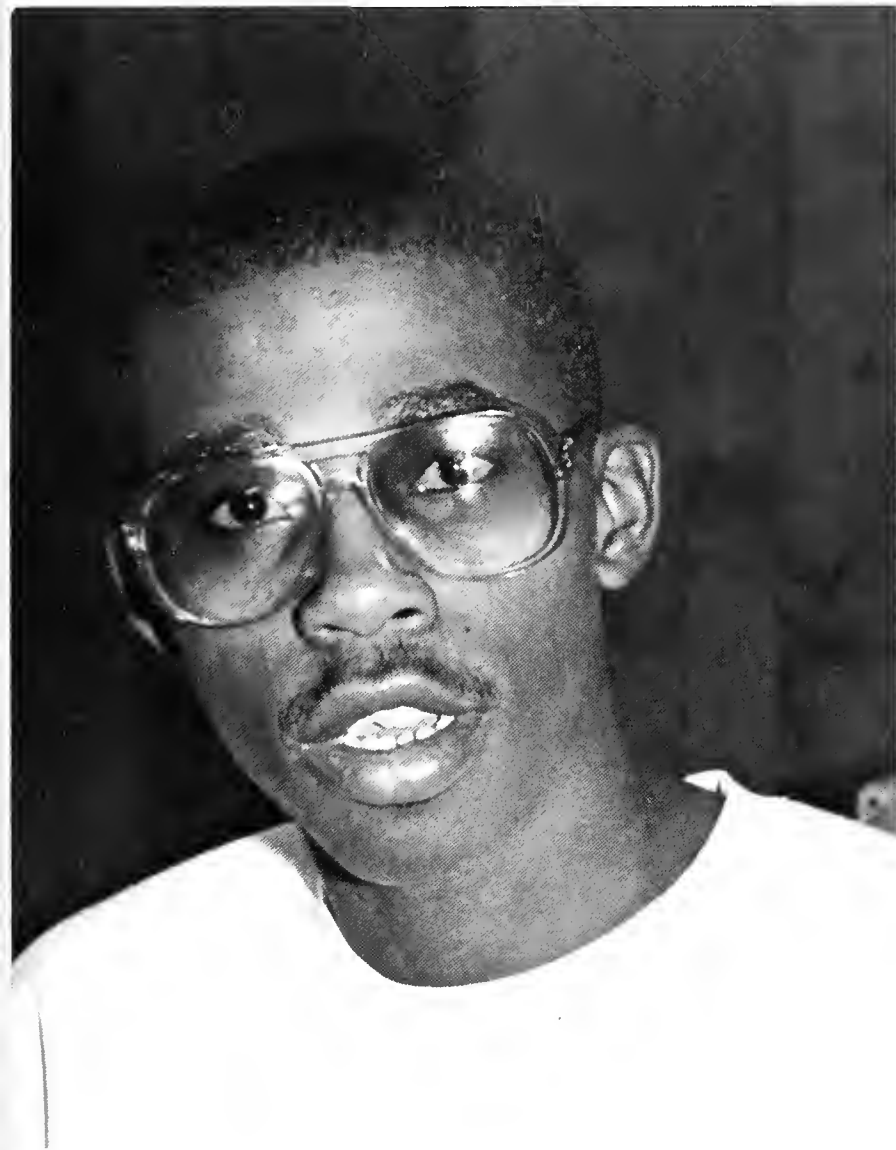

# Spotlight On



*Lucie Dickens*

*Lucie is currently a Junior Majoring in Elementary Education. She received her A.A. degree from Cumberland in the spring of 1986. She is a member of STEA and the Alpha Chi National Honor Society. In addition to being named to the Dean's List each semester, she had been the recipient of the Bettye Hatfield Stockton Scholarship and the Research Award in English. Lucie plans to receive her B.S. in the spring of 1988.*

# Spotlight On



*Gena Gividen*

*Gena, having already received an Associates Degree from Cumberland, has returned to complete her Bachelors in business. She has consistently excellent grades and is an officer of Phi Beta Lambda, the business association. Her plans include a career as a Certified Public Accountant.*

# Spotlight On



*Yvonne Matlock*

*Yvonne is a hard working student who has come to Cumberland after years of working and rearing three children. She has received the Freshman Award in English and has consistently made the Dean's List. She is a Business major and is a tutor in Accounting 211 with the Supplemental Instruction program.*

