

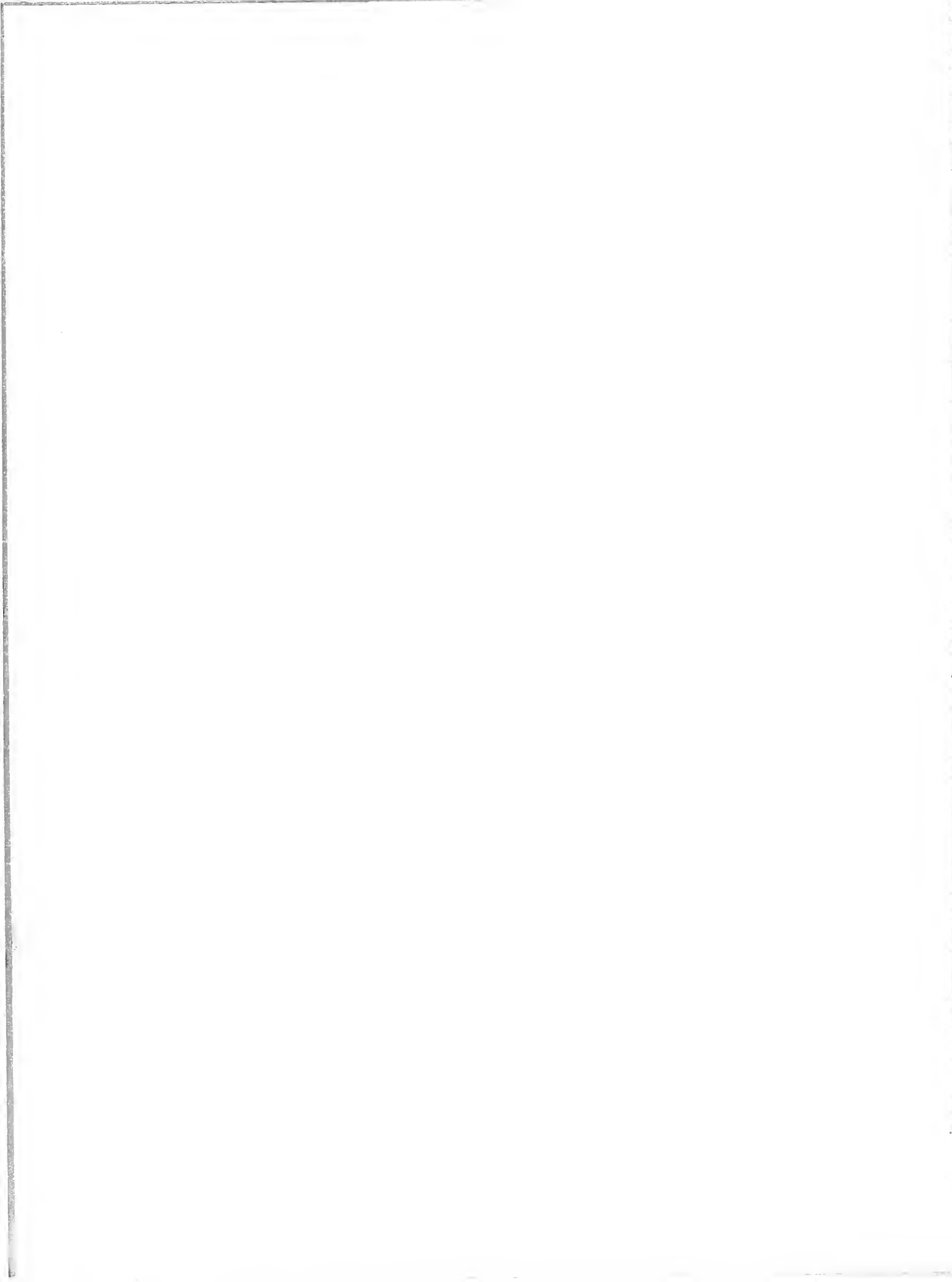

*We
The
People...*

STOCKTON ARCHIVES
STOCKTON UNIVERSITY
STOCKTON, TN



CUMBERLAND UNIVERSITY • THE PHOENIX • 1989

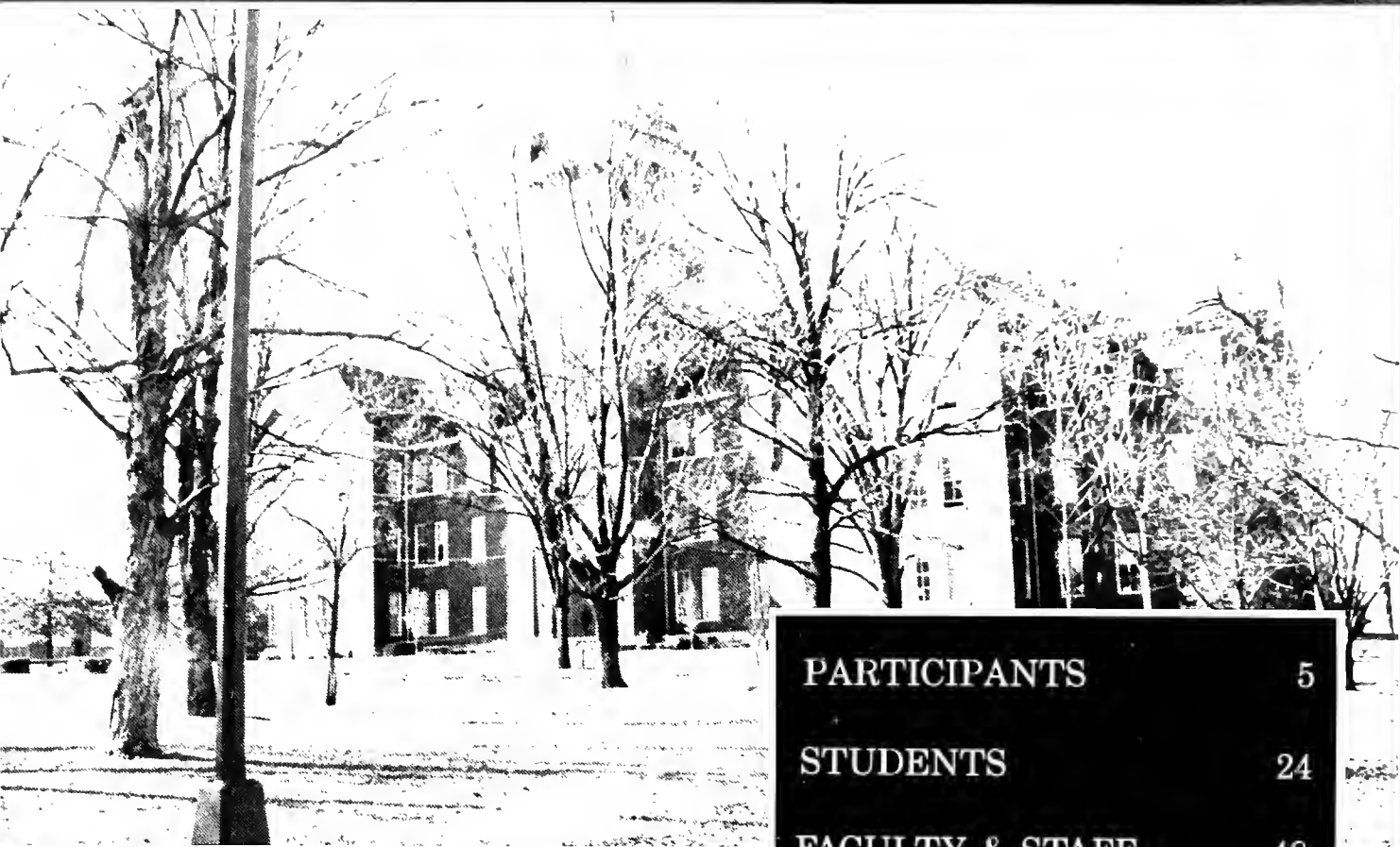

PARTICIPANTS	5
STUDENTS	24
FACULTY & STAFF	48
CLUB MEMBERS	59
ATHLETES	77
V.I.P'S	93

*We
The
People...*



We The People...!



What makes Cumberland special? We the people: the students, the faculty, the staff, working together to educate all those willing to learn.

We, as students, are unique. Whether we be working adults or teenagers, American or foreign, male or female, we are all trying to achieve the same goal, to continue our education.

Cumberland's welcome mat is always waiting for fresh, new feet to comfort. Your age, your size, or your color doesn't matter. Cumberland is home to anyone who decides to become a part of the school's present and future.

The differences in Cumberland's "family" are large in number. "No two people are alike" as the saying goes, and this is also true about Cumberland. The institution thrives on the different personalities and traits each person holds.

When we look back on our college years, we will be able to remember all of those people who made Cumberland that special place. Each individual will have his own memories to cherish. Now, as well as then, we will be able to see that "We The People" are the star that makes Cumberland University Shine.







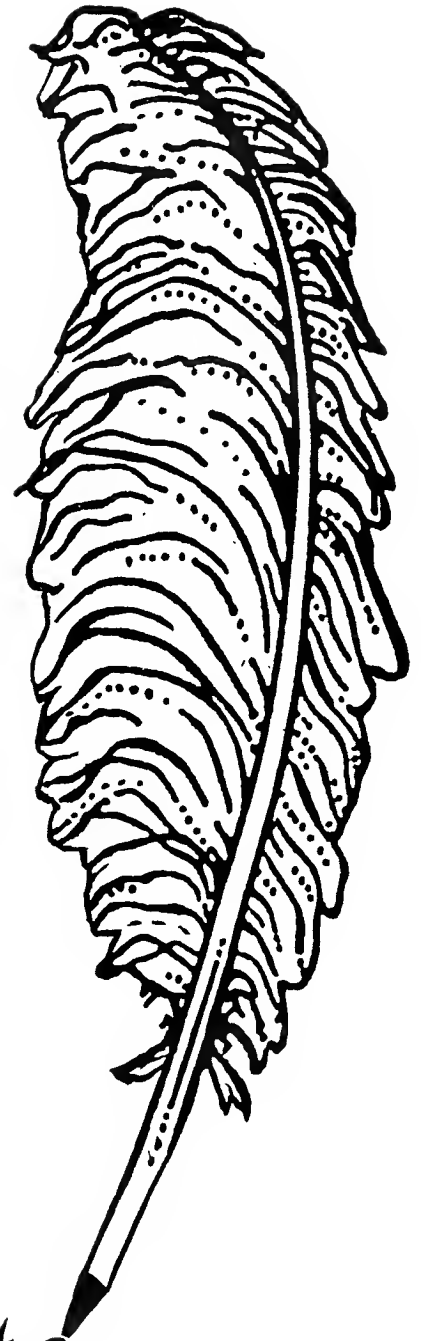

...Participants





REGISTRATION

You know you're in college after you've suffered through the ordeal of registration. Long lines, tons of paperwork, and the signing of checks are some of the characteristics of the dreaded college beginning. The first task of registration involved filling out a biographical questionnaire and checking in with admission counselors. Smiles were needed to continue, as I.D.'s and yearbook pictures were taken. Preregistering for fall semester classes and still more paperwork kept the scholars active. Final approval of classes was needed to gain permission to progress to the business facet of registration. Many emotions were observed when the accounts were tallied; some students were elated with the "free ride" they received, while others cringed as they signed personal checks to pay for their education. The registration battle was finally conquered with much comfort and relief.

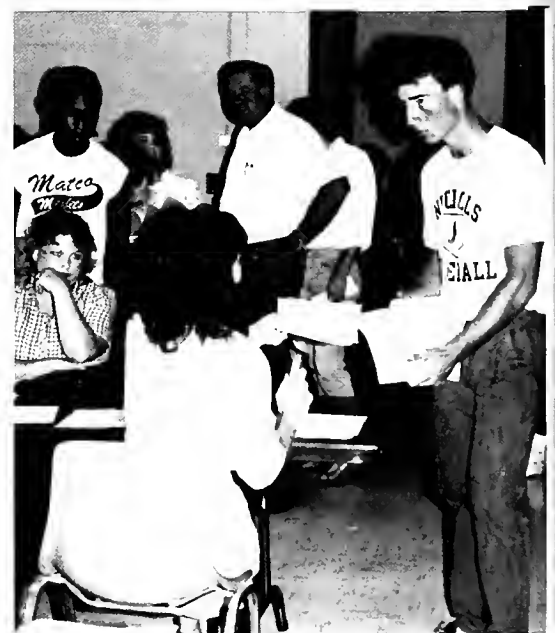

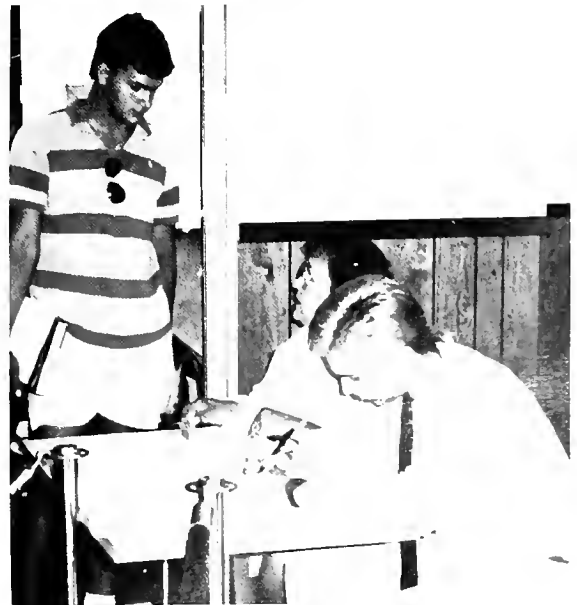

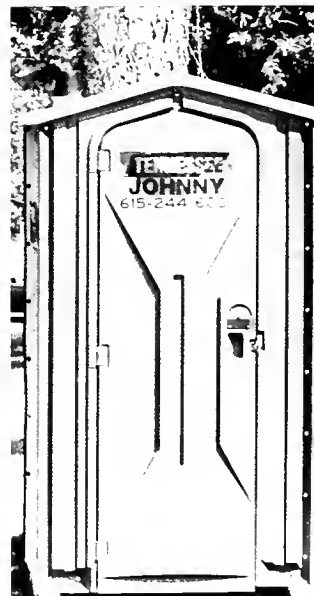

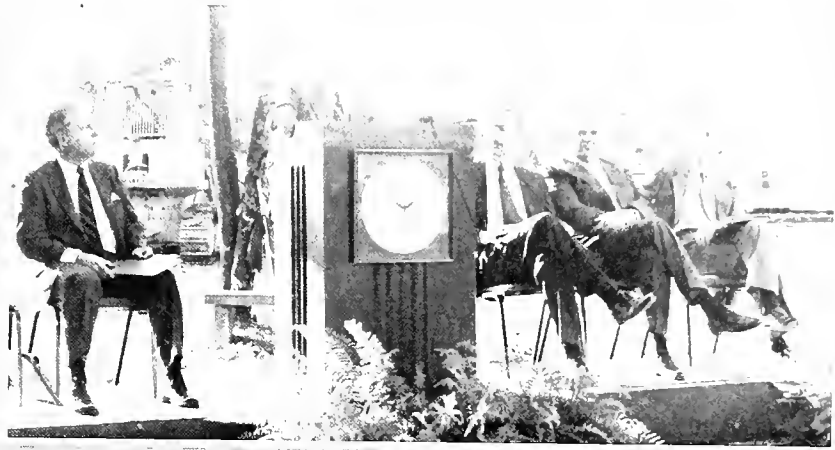

SLAVE AUCTION

The Cumberland Cheerleaders held one of the most unique activities during the year. They decided to have a slave auction to raise some very needed money. Twenty-five men and twenty-five women were sold to the "highest bidder" on the person. The amounts ranged from \$1 to \$50. The slaves had to put in one "hard day's work" for their master. The auction was very successful and the cheerleaders raised \$215.





MARK TWAIN ON TOUR

On Thursday, October 6, the Student Council sponsored a show entitled "Mark Twain on Tour". Ken Richters appeared as Mr. Twain through an arrangement with the International Production Company. Mr. Richters acts out the part of Mark Twain as he would appear if he himself were alive. He kept the audience on the edge of their seats and sent them rolling out the door with laughter.



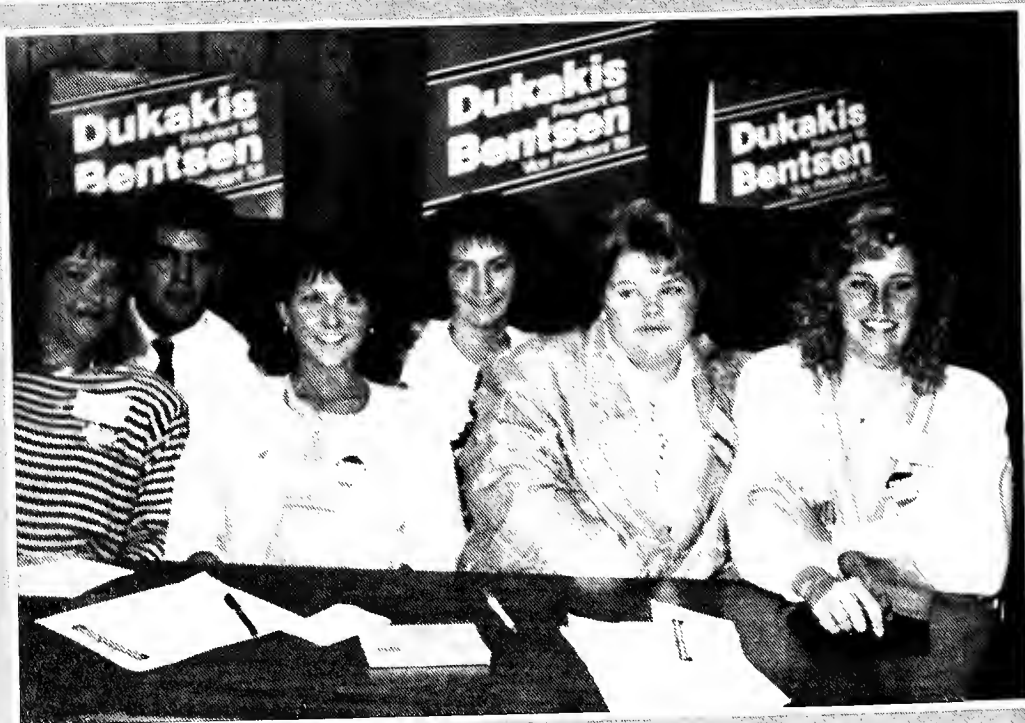
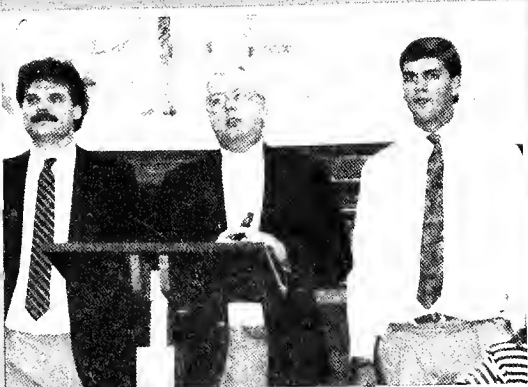
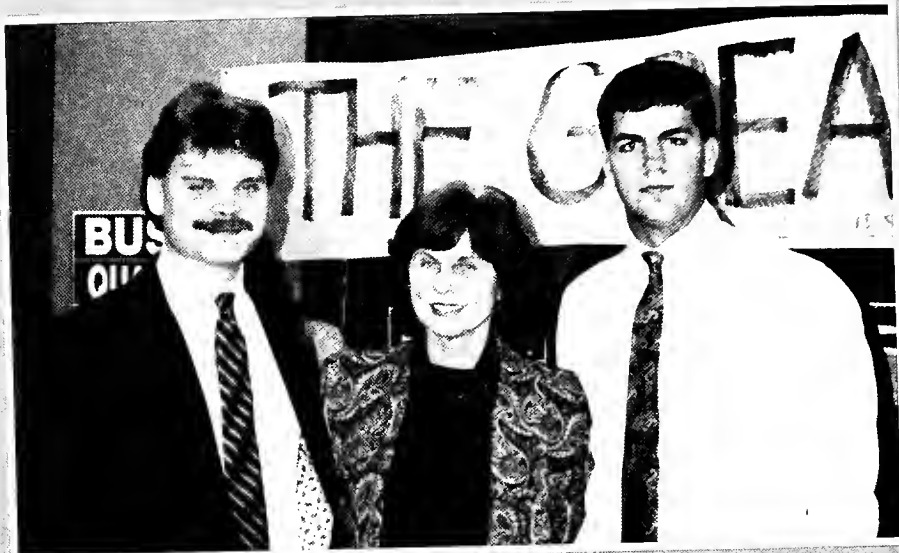

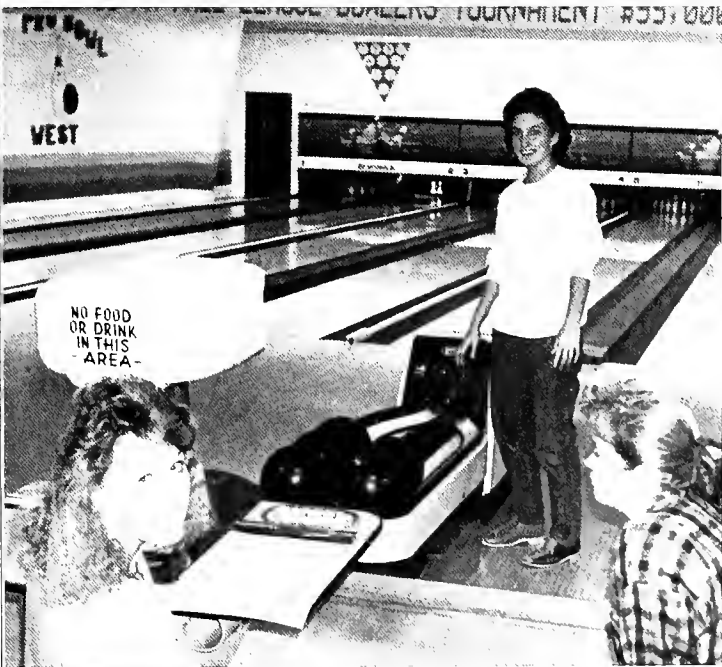





HAYRIDE AND BONFIRE

Tuesday night of Fall Frolic brought a Hayride and Bonfire. Two trucks and a wagon full of students beared the cold air to have a night of fellowship. Songs and jokes were heard during the entire trip. After returning from the hayride, the students roasted hotdogs and marshmallows over the bonfire. The night ended as the fire simmered out.



WIN LOSE OR DRAW



The Lone Ranger would be very pleased if he had seen all the "quick drawing" during the Win, Lose, or Draw contest. Seven teams competed against each other as they played charades by drawing. Laughter and warmth was felt by the "artistic" work. When the smoke had cleared, Tom Davis, Daniel Collier, and Robbie Allen had won the final battle.



THE GREAT PUMPKIN CAPER



On October 6, the Development Office sponsored a pumpkin carving contest. A large crowd of students, faculty, and staff turned up with several ideas. The contest consisted of 3 different categories with different winners in each. Sony Sok was awarded for carving the scariest pumpkin. The funniest pumpkin belonged to Leslie Reece and the most creative champions were Tom Davis and Lance Oldham. The contest was the first of its kind at Cumberland and was a hit among those who participated.





HALLOWEEN DANCE

October 31 was the night for freaks to make their appearance. The Cumberland Masquerade Dance was no exception as creatures of all kinds hoogied the night away. Dorothy of The Wizard of Oz, Ronald Reagan, a mummy, a bunny rabbit, and many other characters enhanced the night with their presence. Winners of the costume contest were given money for displaying their creativity. First place went to Wendy Payne, dressed as a person taking a shower, and second place went to Dale Moles, dressed as a flashy lady.





HOMECOMING 1989



Homecoming '89 was one that will always be remembered. On Monday night of Homecoming week, a bonfire was on the agenda. Tuesday night Doug Berky, a professional mime, was the highlight of Comedy Night. Wednesday brought 2 movies, "Wall Street" and "3 Men and a Baby". "Outburst" and "Secrets" were games for Game Night on Thursday. On Friday Night, a trip to Ice Centennial kept everyone busy. Saturday was the big day. With the theme "Waiting For A Star To Fall", the Cumberland Basketball teams played Belmont College. The Lady Bulldogs captured a victory in overtime, 77-76, while the men were defeated by 96-93. The crowning of the queen was the highlight of the night. Ms. Dawn Brawner was voted Homecoming Queen with Mary Beth Oldham as 1st runner-up and Beverly Burton as 2nd runner-up. The night ended with a Homecoming dance, deejayed by Mad Dog.

The Homecoming Representatives were:

<u>Name</u>	<u>Sponsor</u>	<u>Escort</u>
Lisa S. Baines	STEA	Robert Baines
Rosa Booker	Alpha Lambda Delta	Toney Neal
Mira Jane Borders	Men's Tennis	Troy Slone
Dawn Brawner	Phoenix Yearbook	Royce Towns
Beverly Burton	Soccer	Eddie Linder
Laura Clairday	FCA	Bill Boyd
Allyson Collier	Baseball	Steve King
Lourae Cook	BSU	Steve Robbins
Gail High	Student Council	Richard Smith
Nina Hulan	Volleyball	Kevin Bland
Lara Hunt	Softball	Joe Mulaski
Janet Lamers	Phi Beta Lambda	Tom Daback
Kery Nelson	President's Assoc.	Randy Conway
Mary Beth Oldham	Alpha Chi	Kevin Lee
Carolyn Smith	Women's Basketball	David Sullivan
Tammy Sullivan	Collegian Staff	Jeff Goltz
Jana Wallace	Women's Tennis	



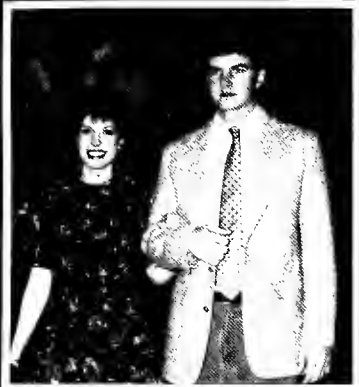



...Students



Seniors...



Wanda Adams
Mt. Juliet, TN

Jeff Anderson
Lebanon, TN

Lisa Baines
Lebanon, TN



Renee Basham
Old Hickory, TN

June Batsel
Mt. Juliet, TN

Cindy Bean
Hendersonville, TN

SENIORS

Royce Belcher
Hartsville, TN

Stan Blades
Carthage, TN

Trina Bowman
Hartsville, TN

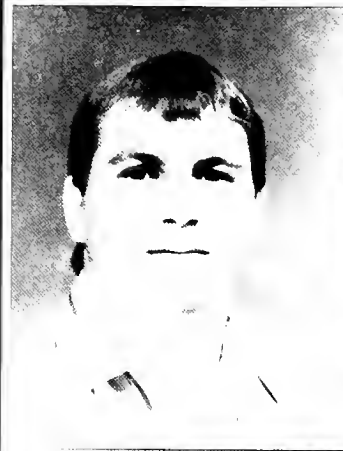

Bill Boyd
Clarksville, TN

Mike Brenner
LeClaire, IA

Angela Christian
Lebanon, TN

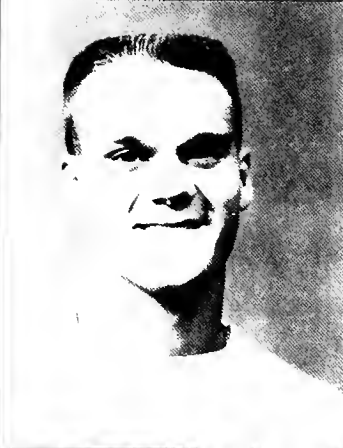

Juan Clariday
Lafayette, TN

Randy Conway
Sturgis, KY

Kim Corby
Hermitage, TN



Jennifer Cothron
Hartsville, TN

Dana Craig
Lebanon, TN

Patti Cranfield
Memphis, TN



SENIORS

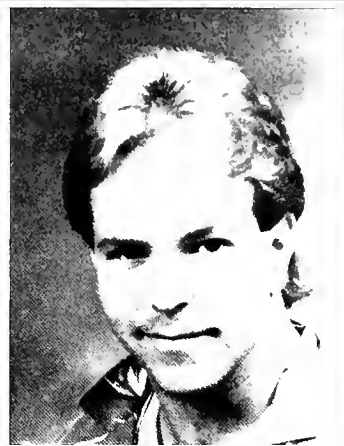

Melissa Dawson
Lebanon, TN

J. Edward Dillahay
Mt. Juliet, TN

Randy Dixon
Gallatin, TN

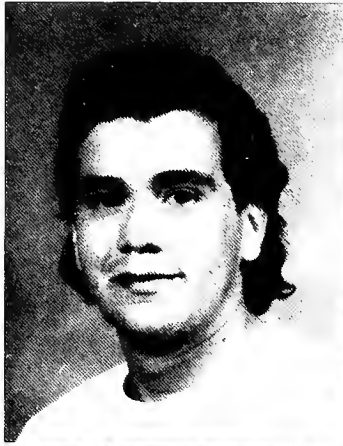

Jon Franklin
Lebanon, TN

Rey Gomez
Venezuela, South America

Deanie Goolsby
Lebanon, TN



Joy Gregory
Nashville, TN

Debbie Gryszko
Gallatin, TN

Barbara Hallums
Lebanon, TN

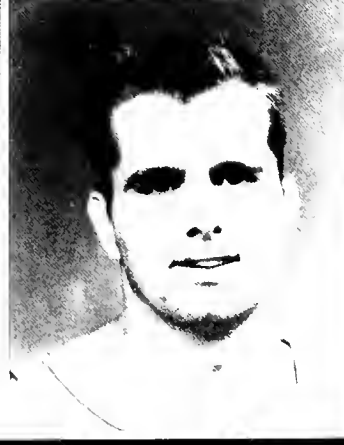

Gail High
Lebanon, TN

Wanda Holder
Hartsville, TN

Robert Howell
Cookeville, TN

SENIORS

Jeff Hummel
Livingston, TN

Howard Johnson
Lebanon, TN

Cayce Jones
Lebanon, TN

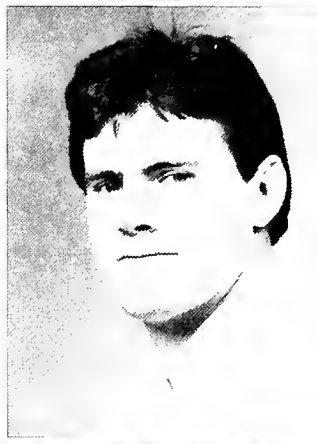

Melissa Judd
Hermitage, TN

Mary Kemp
Lebanon, TN

Jim Kennedy
Lebanon, TN



Jill King
Lebanon, TN

Steve King
Dayton, OH

Sutthinee Kruarattanakul
Murfreesboro, TN

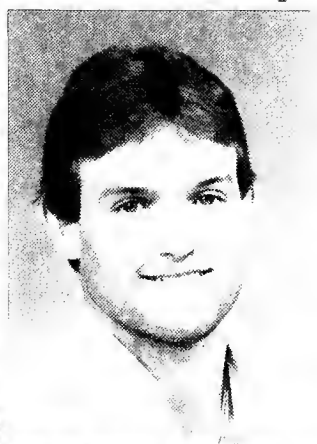

Janet Lamers
Hermitage, TN

Lori Lee
Lebanon, TN

LeMonica Lewis
Nashville, TN



SENIORS

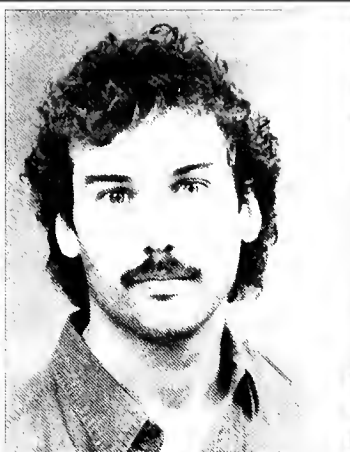

Sharon Linville
Hartsville, TN

John Lubbers
Lebanon, TN

Rodney Martin
Stanford, KY

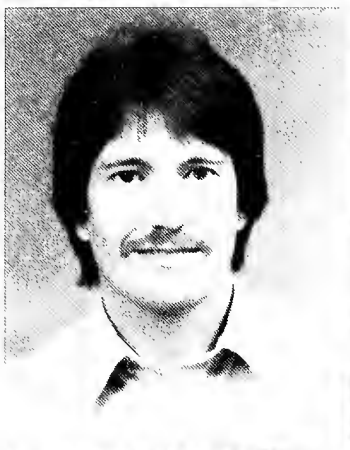

DeAnna Mengelberg
Lebanon, TN

Johnny McClanahan
Lafayette, TN

Danny Midgett
Mt. Juliet, TN

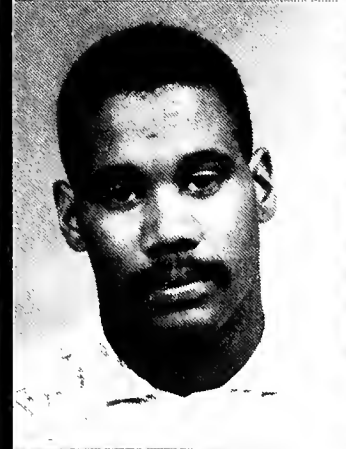

Bo Murphy
Cincinnati, OH

Brad Murphy
Garnaliel, KY

Karla Nelson
Mt. Juliet, TN



Karen Oldham
Hartsville, TN

Kenny Petty
Lebanon, TN

Carol Pilkinton
Lawrenceburg, TN

SENIORS

Billy Potter
Atlanta, GA

James Reasonover
Alexandria, TN

Greg Rich
Mt. Juliet, TN



Susan Rich
Lebanon, TN

Arnold Rickert
Madison, TN

Steve Robbins
Livingston, TN



Keith Sanders
Springfield, IL

Carolyn Smith
Red Boiling Spgs., TN

Connie Smith
Lebanon, TN

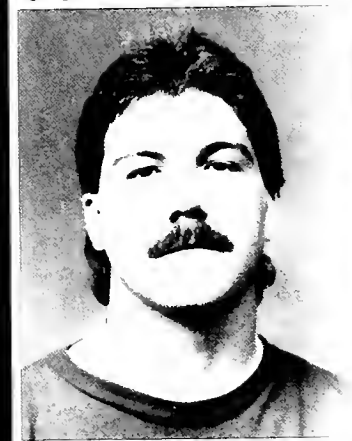

Jeff Smith
Taylorsville, KY

Joyce Smith
Mt. Juliet, TN

Richard Smith
Mt. Juliet, TN



SENIORS



Sharon Smith
Gordonsville, TN

Pam Solomon
Lafayette, TN

Jimmy Stinson
Gallatin, TN



Brian Sullivan
Dayton, OH

Tammy Sullivan
Dixon Springs, TN

Kemal Surji
Old Hickory, TN



Mark Tomlinson
Lebanon, TN

Wanda Walker
Nashville, TN

Harry Watkins
Lebanon, TN



Scott Wayman
Cross Plains, TN

Mike Wheeler
Chattanooga, TN

John White
Lebanon, TN

SENIORS

Todd White
Carmel, IN



Nancy Wilkie
Hendersonville, TN



Todd Wilking
Cincinnati, OH

Jerry Williams
Mt. Juliet, TN

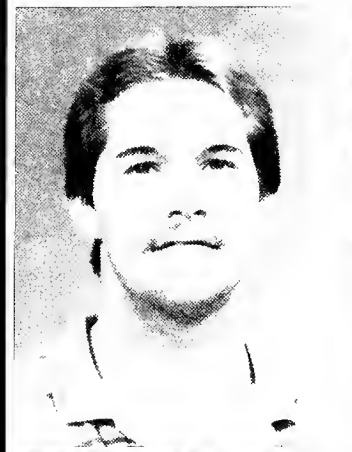

Antonia G. Woods
Hermitage, TN

Amanda Woodard
Hartsville, TN

Mark Word
Hendersonville, TN

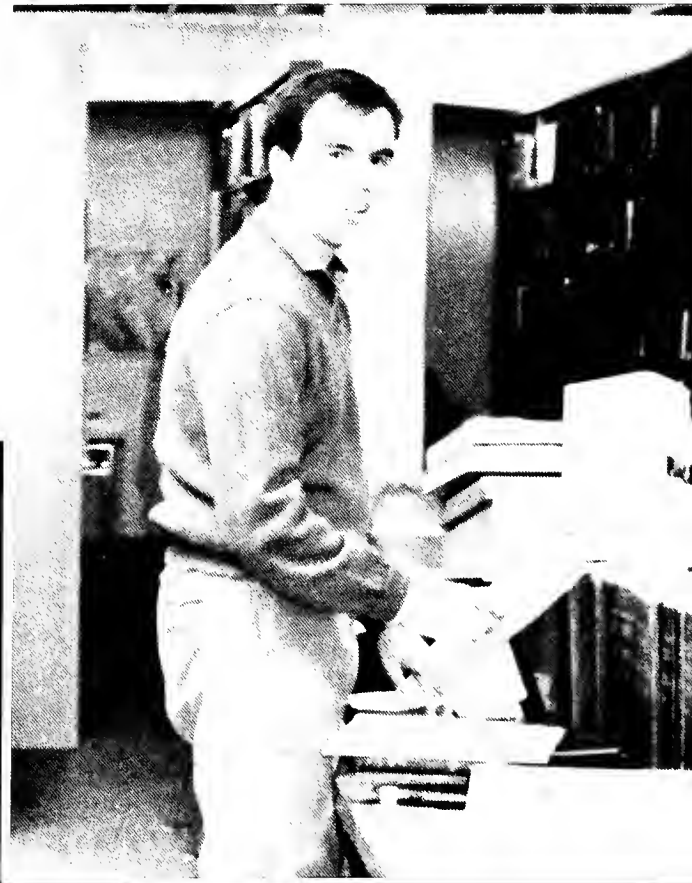

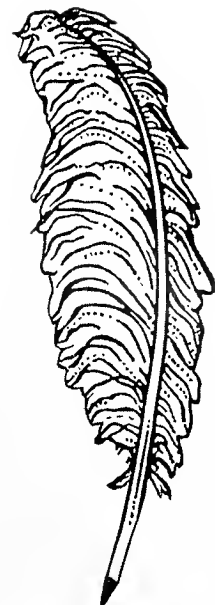
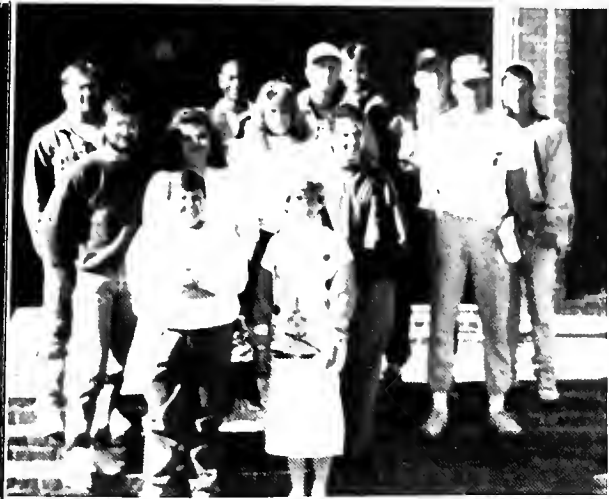

Juniors...



Stephen Anderson
Kettering, OH

Jan Austin
Lafayette, TN

Kim Berry
Nashville, TN

Candace Blankenship
Gallatin, TN



Jon Bradley
Memphis, TN

Beverly Burton
Gallatin, TN

Karen Carter
Liberty, TN

Kelly Clemmons
Lebanon, TN



Laura Clairday
Mt. Juliet, TN

Larry Cox
Cedar Hill, TN

Gary Dayhoff
Bartlesville, OK

Angie Davenport
Gallatin, TN

JUNIORS

Orlando DeMoss
Clarksville, TN

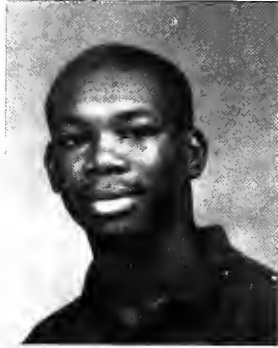

Greg Denton
Old Hickory, TN



Anthony Dilligard
Lebanon, TN



Pattie Dixon
Mt. Juliet, TN

Jack Downing
Gamaliel, KY



Carl Dyer
Lafayette, TN

Lorie Galloway
Chattanooga, TN

Wayne Hackney
Mt. Juliet, TN

Lisa Hale
Sparta, TN

Lisa Halliburton
Red Boiling Spgs., TN



Steve Harris
Westmoreland, TN

Pat Hatcher
Mt. Juliet, TN

Randall Hawks
Watertown, TN

Laura Hendricks
Hermitage, TN



Cynthia Henry
Mt. Juliet, TN

Gavin Hockey
Victoria, Australia



JUNIORS



Nina Hudson
Hermitage, TN



Godfrey Igiozee
Nashville, TN



Donna Isbell
Lebanon, TN



Danny Kempf
Lafayette, TN



Randy Kidder
Xenia, OH



Rhonda Kippes
Lebanon, TN



Gayle Kornmeyer
Nashville, TN



Kathy Lancaster
Lebanon, TN



Anthony Lanius
Lebanon, TN



Melony Linville
Hartsville, TN



Kim Lynch
Lebanon, TN



Melissa McInturf
Old Hickory, TN



Dale Moles
Nashville, TN



Penny Moss
Franklin, TN



Ralph Murdock
Cleveland, OH



Mary Beth Oldham
Dixon Springs, TN



Denise Osborne
Nashville, TN



Tammy Patterson
Wartburg, TN



Sidney Pierce
Columbia, TN



Lori Reasonover
Franklin, TN

JUNIORS

Glenn Reynolds
Lebanon, TN



Scott Ricks
Morganfield, KY

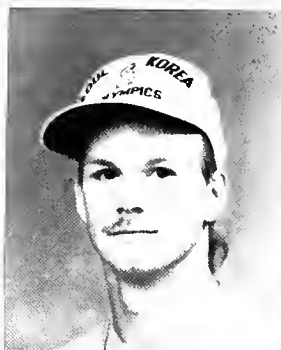

Robin Rigney
Manchester, TN

Howdy Roberson
Lebanon, TN

Robert Scheffer
Sparta, TN



Joanne Schoeffel
Mt. Juliet, Tn

Larry Scully
Ontario, Canada

Cynthia Singleton
Lebanon, TN

Chris Smith
Hermitage, TN



Tommy Smith
Taylorsville, KY

Ruby Smith
Lebanon, TN

Kathy Taylor
Carthage, TN

Mark Vastola
Lebanon, Tn



Sarrina Vianne
Whittier, CA

Lacritia Wilson
Nashville, TN

Donna Winningham
Lebanon, TN



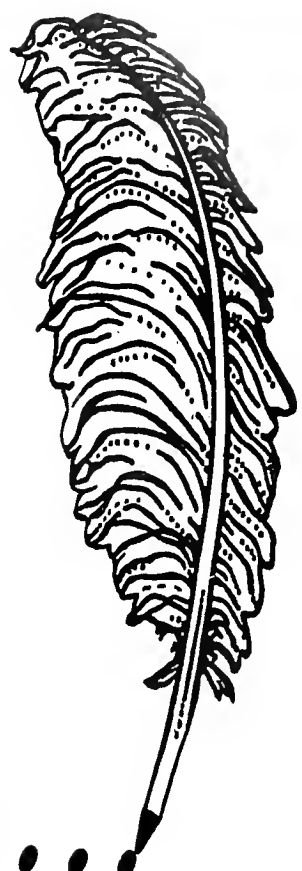

Sophomores...

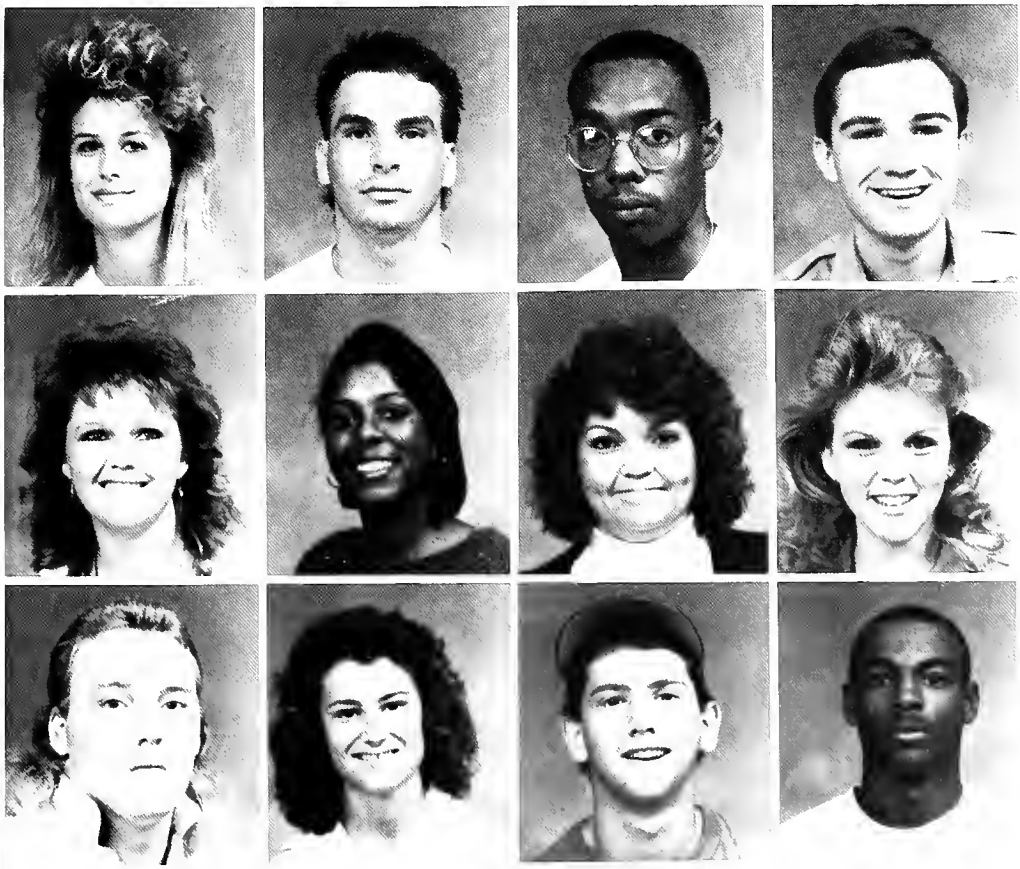

Jill Adcock Hartsville, TN
 Todd Albright Lebanon, TN
 Quintin Arnold Nashville, TN
 Rick Bell Lebanon, TN

Amy Bennett Brush Creek, TN
 Rosa Booker Mt. Pleasant, TN
 Nancy Bradley Gordonsville, TN
 Dawn Brawner Lafayette, TN

Tom Bush Smithville, TN
 Kay Cantrell Nashville, TN
 Todd Carman Middleburg, KY
 Demetrius Carter Clarksville, TN

SOPHOMORES

Allyson Collier Waverly, TN
 Lourae Cook Crossville, TN
 Tom Dabeck Chicago, IL
 Kerry Davis Alexandria, TN



Tabatha Davis Lebanon, TN
 Tom Davis Elkland, PA
 Dee Dee Decker Fordsville, KY
 Chris Domham Lebanon, TN



Kristin Dyer Mt. Juliet, TN
 Raymond Eaves Old Hickory, TN
 Cheryl Eldridge Mt. Juliet, TN
 Lisa Embury Mt. Juliet, TN

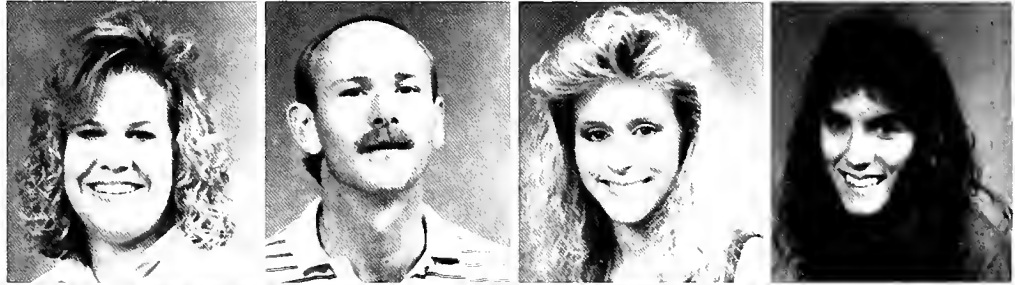

Dale English Elkland, PA
 Tony Ensley Mt. Juliet TN
 Sandy Gibbs Carthage, TN
 Linda Gibson Red Boiling Springs,
 TN



Lisa Grandstaff Lebanon, TN
 Tammy Gregory Hartsville, TN
 Bobbie Gross Chestnut Mound, TN
 Libby Haines Russellville, KY



William Hemming Cincinnati, OH
 Jeff Henry McEwen, TN
 Nina Hulan Hendersonville, TN
 Laura Hunt Nashville, TN



SOPHOMORES

Karen Jarret Lebanon, TN
 Tammy E. Kemp Gallatin, TN
 Vickie Knight Lebanon, TN
 Phillip Leegan McEwen, TN

Luci Lineberger Lebanon, TN
 Michael Little Livingston, TN
 Robert Loftis Lebanon, TN
 Shelonda Manning Watertown, TN

Veronica Martinez Goodlettsville, TN
 Mahalia McCall Carthage, TN
 Mike McDonald Lebanon, TN
 Donna McDowell Lebanon, TN

Julie McPeak, Lebanon, TN
 Pam Moore, Lebanon, TN
 Tom Mullinicks McEwen, TN
 Joey Nave Lebanon, TN

Scott Odom Smithville, TN
 Wendy Payne Knoxville, TN
 Ramon Payton Cincinnati, OH
 Leslie Purvis Mt. Juliet, TN

Leslie Reece Lebanon, TN
 Rodman Rodman Old Hickory, TN
 Gustavo Rodriguez Venezuela, South
 America
 Rob Sanson Bowling Green, KY

SOPHOMORES

Penny Simmons Hendersonville, TN
 Kelly Skelton Wartrace, TN
 Troy Slone Ligoier, IN
 Kellye Snipes Manchester, TN



Sony Sok Cambodia
 Christy S. O'Connell Lebanon, TN
 Tim Tate White House, TN
 Susan Thomas Hartsville, TN



Liz Thurman Lebanon, TN
 Susan Tidrow Alexandria, TN
 Tony Trice Lebanon, TN
 Clint Uselton Whitwell, TN



Charles Walker Lebanon, TN
 Mark Walker Jamestown, TN
 Terry Walker Lebanon, TN
 Stephanie Webster Mt. Pleasant, TN



Steve Wilson Sparta, TN
 Wendy Wright Lebanon, TN
 Robert Zickgraf Mt. Juliet, TN



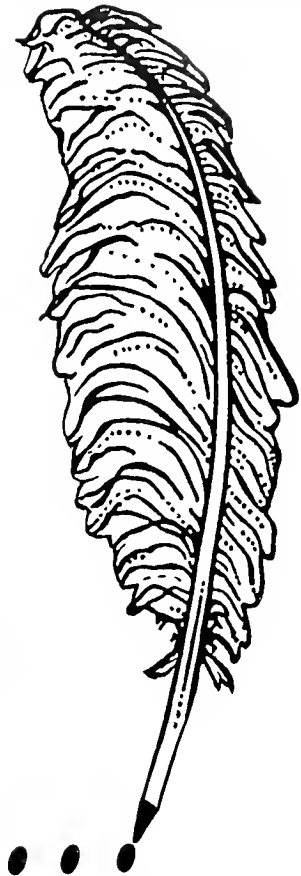

Freshmen...



Randy Adams Watertown, TN
Robert Allen Greenbrier, TN
Roger Amos Mt. Juliet, TN
Kera Baines Murfreesboro,
TN
Kim Baker Sparta, TN

Adrema Barbee Lebanon, TN
Audrey Bass Lebanon, TN
Marcus Bell Cross Plains, TN
Heidi Bennett Mt. Juliet, TN
Linda Benton Cross Plains,
TN

Virgil Blair Watertown, TN
Mira Jane Borders Gallatin,
TN
Angela Brizendine Portland,
TN
Michelle Brown Mt. Juliet,
TN
Clay Burchett Springfield, TN

FRESHMEN

Marvin Carson Lebanon, TN
 Kevin Cassetty Mt. Juliet, TN
 Miranda Cassetty Houston, TX
 Rhonda Cate Smyrna, TN
 Danny Chaudoin Nashville, TN



Daniel Collier Waverly, TN
 Denise Cook Nashville, TN
 Tammy Copeland Cincinnati, OH
 Laresha Cotton Bowling Green, KY
 Brooks Crowell Lebanon, TN



Bruce Culpepper Mt. Juliet, TN
 Kathryn Dawson Lebanon, TN
 Melissa Denney Watertown, TN
 Emma Drake Lebanon, TN
 Mike Dundon Lexington, KY



Wendy Eades Huntsville, AL
 Karen Elmore Mt. Juliet, TN
 Jerry Etheridge Nashville, TN
 Tanya Farmer Nashville, TN
 Tracy Fisher Hartsville, TN



Greg Foote Lebanon, TN
 Debbie Ford Mt. Juliet, TN
 Kim Ford Hartsville, TN
 Delene Fortmeyer Lebanon, TN
 Steve Frye Old Hickory, TN



Christy Garcia Mt. Juliet, TN
 Debbie Gardner Mt. Juliet, TN
 Brian Garrett Summershade, KY
 Tina Geer Lebanon, TN
 Shelia Gentry Chesnut Mound, TN



FRESHMEN



Ginger Gibbs Watertown, TN
 Mary Ann Gibbs Lebanon, TN
 Melissa Glasscock
 Hendersonville, TN
 Melina Goad Red Boilings
 Spgs., TN
 Jeff Goltz Huntsville, AL



Patricia Graham Lebanon, TN
 Cindy Grandstaff Lebanon, TN
 Michael Gravitt Lebanon, TN
 Lisa Groce Gallatin, TN
 Jannie Guffey Grimsley, TN



Nicole Hale Alexandria, TN
 Tim Hall Nashville, TN
 Tammy Hayes Smithville, TN
 Vickey Hayes Smithville, TN
 David Hernandez Fountain
 Run, KY



Jared Hills Jackson, TN
 Jennifer Hong Nashville, TN
 Keith Horner Lebanon, TN
 Frank Hoskins Lebanon, TN
 P.J. Jones Russellville, KY



Vickie Jones Lebanon, TN
 Susan Kimbrough Castalian
 Spgs., TN
 Becky King Metropolis, IL
 Ashley Kippes Lebanon, TN
 Jamie LaRowe Billings, MT



Maria LaViers Watertown, TN
 Mimi Lee Nashville, TN
 Sonya Lee Nashville, TN
 Myra Lester Carthage, TN
 Scott Lester Lebanon, TN

FRESHMEN

Angela Massey Carthage, TN
 Sherrie Mathison Old
 Hickory, TN
 Ricky McCabe Lafayette, TN
 Scott McCormick Livingston,
 TN
 Don McDaniel Cincinnati, OH



David McDonald Lebanon, TN
 Terry McDonald Lebanon,
 TN
 Troy McFarland Lebanon, TN
 John McGee Lebanon, TN
 Susan McGee Lebanon, TN



Margaret McLean Newport,
 RI
 Kim Moore Westmoreland,
 TN
 Joe Mulaski, Elkland, PA
 Joe Mullens Antioch, TN
 Kerry Nelson Huntsville, AL



Sean Nicholson Baton Rouge,
 LA
 Lance Oldham Hartsville, TN
 Catherine Osborne Lebanon,
 TN
 Vaxter Pate Paris, TN
 Norma Pelletier Gallatin, TN



Angela Poston Lebanon, TN
 Teresa Ray Lebanon, TN
 Dawn Redmon Knightstown,
 IN
 Tammy Reece Lebanon, TN
 John Renteria Rock Island,
 TN



Audrey Rhodes, Lebanon, TN
 Sandie Richardson Lavergne,
 TN
 Robert Robbins
 Hendersonville, TN
 Lisa Roberts Elmwood, TN
 Penny Roddy Lebanon, TN



FRESHMEN



Lance Roy Nashville, TN
 Shelia Sanders Lebanon, TN
 Natalie Sanford Mt. Juliet,
 TN
 Randel Sanker Burns, TN
 Michael Seay Lebanon, TN



Mike Shannon Maderia, OH
 Tanna Shepherd Carthage,
 TN
 John Sloan Nashville, TN
 Jean Marie Smart Dickson,
 TN
 Kim Smith Alexandria, TN



Christina Sneed Portland, TN
 James Stafford Lebanon, TN
 Jennie Stark Orlinda, TN
 Bounyong Sivilay Nashville,
 TN
 Holly Thomas White Bluff,
 TN



Shaton Thompson Watertown,
 TN
 Lisa Vanatta Lebanon, TN
 Lori Vanatta Lebanon, TN
 Jimmie Vaughn Cross Plaines,
 TN
 David Walker Gladeville, TN



Tonya Walker Gladeville, TN
 Jana Wallace Old Hickory,
 TN
 Steve Webster Huntsville, TN
 Stephen Weeter McMinnville,
 TN
 Melinda Whiteside
 Hampshire, TN



Teresa Whitley Lebanon, TN
 Angela Williams Bethpage,
 TN
 Ericka Wilkerson Carthage,
 TN
 Melinda Yarbrough Carthage,
 TN
 Charles Yates Memphis, TN

GRADUATE STUDENTS

Nola Armstead Lebanon, TN
 Carrie Baker Gallatin, TN
 Laura Beckwith Hermitage, TN
 Lorie Blackburn, Lebanon, TN



Cindy Burkitt Lebanon, TN
 Patrick Byrnes Pleasant Shade, TN
 Hilke Cornelius Lebanon, TN
 Debra Dodd Gallatin, TN



Charlie Gregory Lebanon, TN
 Gailon Hassell Lebanon, TN
 Joy Herron Lebanon, TN
 Ellen Kemp Lebanon, TN



Mary Lott Dixon Springs, TN
 Martha Maxwell Lebanon, TN
 Deborah Patton Castalian Springs, TN
 Susan Schmidt Lebanon, TN



Arlinar Stafford Lebanon TN
 June Sowell Hermitage, TN
 Shirley Tramel Mt. Juliet, TN
 Sandra Underhill Springfield, TN



Teresa Vance Gallatin, TN
 Cari Wright Madison, TN



WORKING ADULT DEGREE PROGRAM



Ben B. Babin
Gonzales, LA



Bobbie Coley
Pinson, TN



Charles McComic
Lexington, TN



Kathryn H. Petersen
Murfreesboro, TN



Jimmy F. Stinson
Gallatin, TN



Coy E. Summar
Ripley, TN



Terry Walker
Lebanon, TN



Jim Young
Tullahoma, TN

1988 GRADUATING CLASS

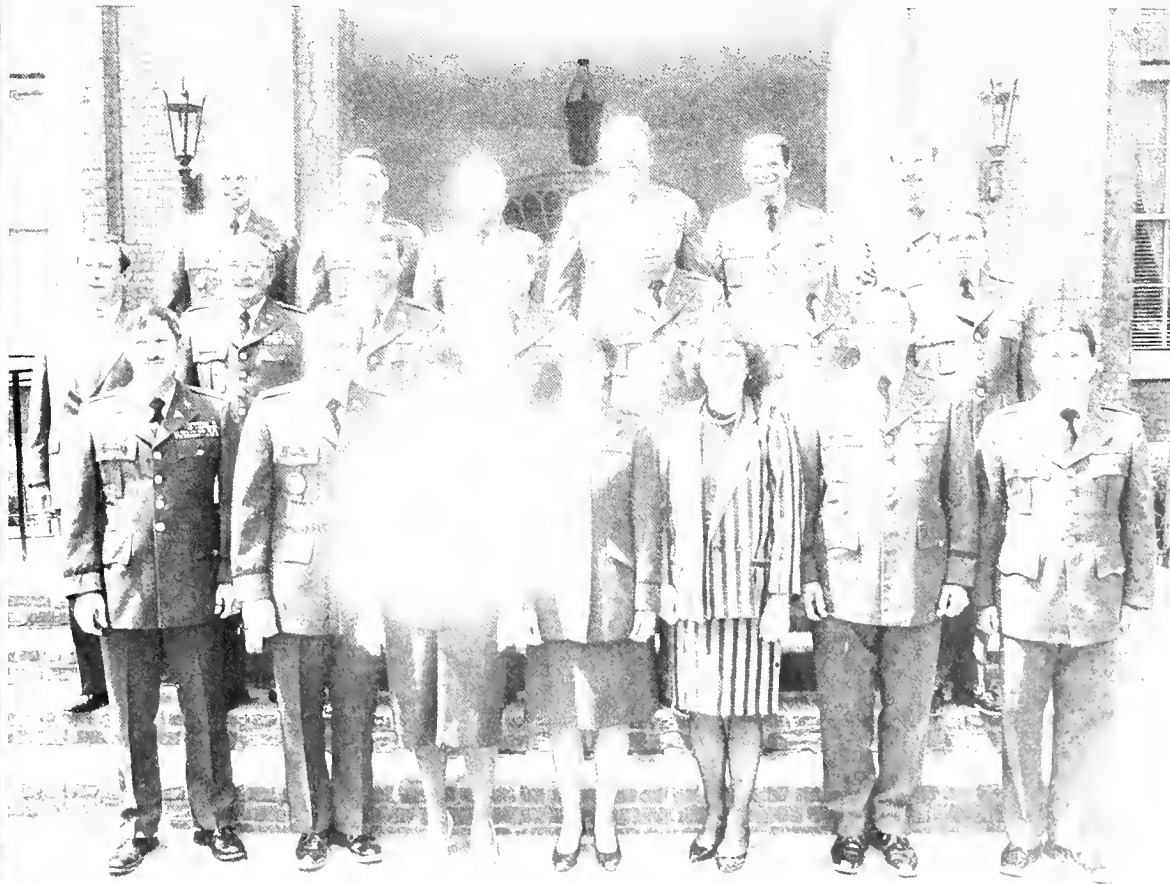

Front Row l to r: Ray Freeman, Nelson Steed, Pet Lancaster, Penny Campbell, Charlene Kozy, Stan Jacobs, Ron Strahle.
Middle Row: Lynn Bergeron, Robert Morgan, Willie Slaughter, Randy Moss, Gerald Ethridge, Eddie Farmer, Jackie Attkisson.
Back Row: Hunter Mountizoy, William Madden, Billy Burgess, Bob Johnson, Dennie Denson, John Jackson.



... Faculty & Staff

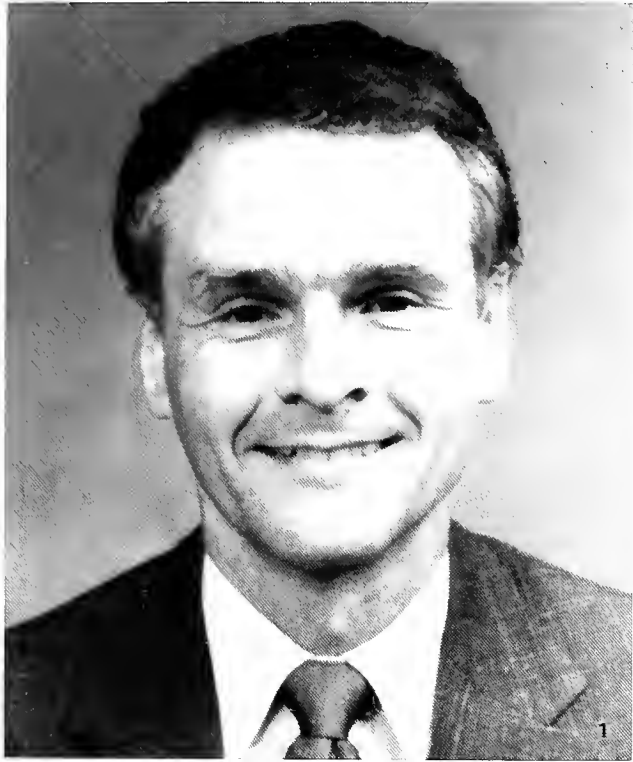

1 Dr. M. Walker Buckalew
President
2 Dean C. William McKee
Dean of the College/Registrar
3 Mrs. Imogene Ahles
Adm. Asst. to the President
4 Mrs. Patsy Purnell
Secretary to the Dean/Registrar
5 Mrs. Arah Preston
Dir. of Continuing Education
6 Mrs. Regena Poss
Data Clerk, Dean/Registrar
Office



1



2



3



4



5



6



7



8



9



10

1 Dr. James Dressler, Div. I
 Chairperson History
 2 Mrs. Joyce Alcorn, Sec. Div. I and
 Title III
 3 Dean Jack Howard, Academic Dean,
 Emeritus Mathematics
 4 Dr. Frankie Kinnard, English
 5 Dr. Martha Bone, English
 6 Dr. Suhaid Massad,
 Chemistry/Physical Science
 7 Mrs. Bobbie Speck, English
 8 Dr. Marvin Holtz, Biology
 9 Dr. Connie Wright, Director of
 Student Development, Psychology
 10 Dr. Richard Shriver,
 Philosophy/Religion



1

- 1 Dr. William Paris Div. II Chairperson Economics/Management
- 2 Mr. George Daniel Dir. Student Activities and Housing Business
- 3 Mrs. Darlene Horne Accounting
- 4 Dr. Howard Wells Business/Computers
- 5 Mrs. Shirley Manhart Computers
- 6 Mr. David Bodkin Marketing/Management
- 7 Mrs. Mary Lewis Haley Accounting
- 8 Mrs. Sharon McDaniel Div. II Secretary

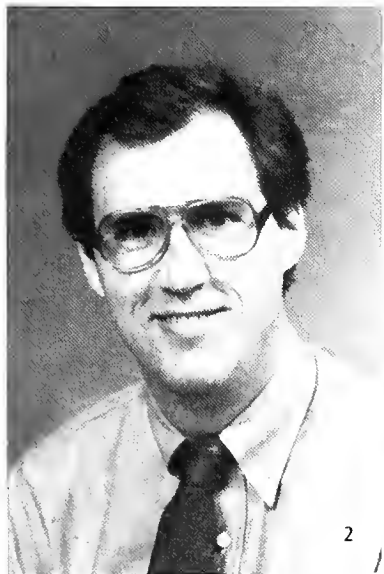

2



3



4



5



6



7



8

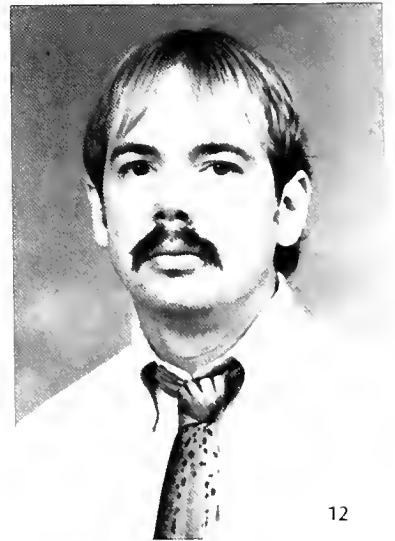
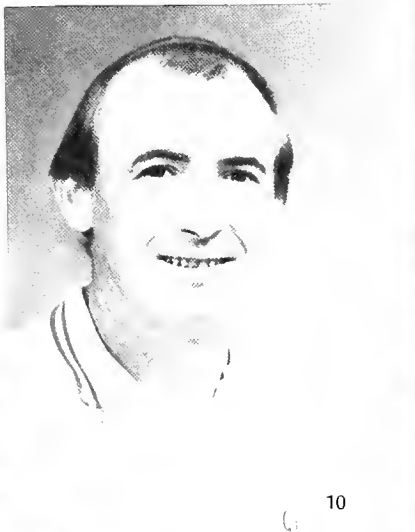



- 1 Dr. J.M. Galloway Division III Chair, Dir. Grad. Studies
- 2 Mrs. Dorothy Jenkins Developmental Studies/Education
- 3 Dr. Helen Heitgerd Director Title III/Education
- 4 Mr. Dale Leever Men's Basketball Coach/Physical Education
- 5 Dr. Donald (Bud) Moon Lead Teacher Health/Physical Ed
- 6 Mrs. Janet Goolsby Division III Secretary
- 7 Dr. Don England Education/Mathematics
- 8 Dr. Judith Flatt Dir. Cooperative Ed. Education
- 9 Dr. Arthur Criscoe Education
- 10 Mr. Ronald (Woody) Hunt Athletic Dir., Baseball Coach, Physical Education
- 11 Mr. Rick Reeves Women's Basketball and Volleyball Coach, Physical Education
- 12 Mr. Mitch Walters Women's Softball and Men's Soccer Coach, Physical Education

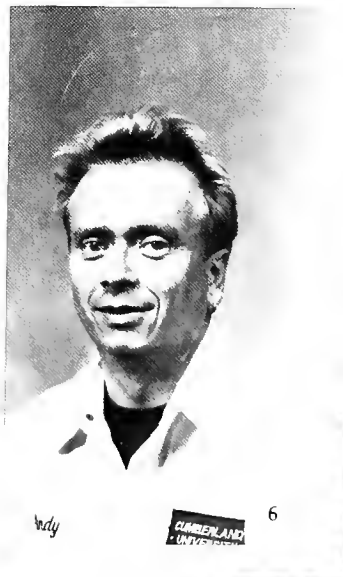
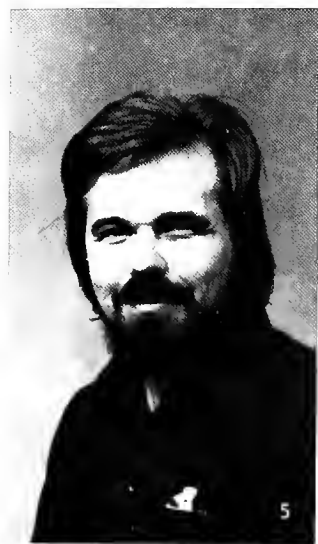
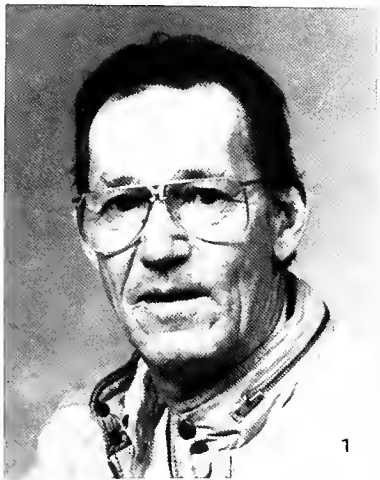

- 1 Mr. Bill Herring Superintendent of Bldg. & Grounds
- 2 Mrs. Faye Calhoun Housekeeping
- 3 Mrs. Polly Tidwell Housekeeping
- 4 Mr. Dan Tidwell Housekeeping
- 5 Mr. Larry Wiles Maintenance
- 6 Mrs. Andrew Pinckley Maintenance

- 1 Mrs. Marsha Bradshaw Vice Pres. Development and Alumni Affairs
- 2 Mrs. Debra Winfree Director of Alumni Affairs
- 3 Mrs. Belinda Dinwiddie Special Events Coordinator
- 4 Mrs. Cathy Poteete Records Secretary
- 5 Dr. Charlene Kozy Coordinator Working Adult Degree Program History/Political Science
- 6 Mrs. Pet Lancaster Administrator Working Adult Degree Program
- 7 Mrs. Linda Kerrigan Program Dir. Skills Enhancement (Ford Glass)

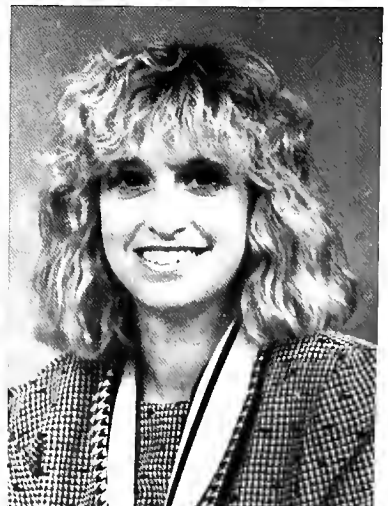



1. Mr. Roger Karl Library Director of Institutional Planning
- 2 Mrs. Sally Robertson Assistant Librarian
- 3 Mrs. Carol Bass Administrative Assistant to the Librarian
- 4 Mrs. Barbara Bragg Assistant to the Librarian
- 5 Mr. Bob Beard Library Assistant
- 6 Mrs. Evelyn Babb Evening Librarian

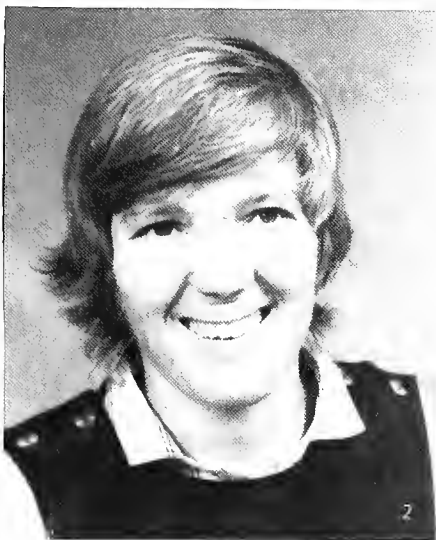

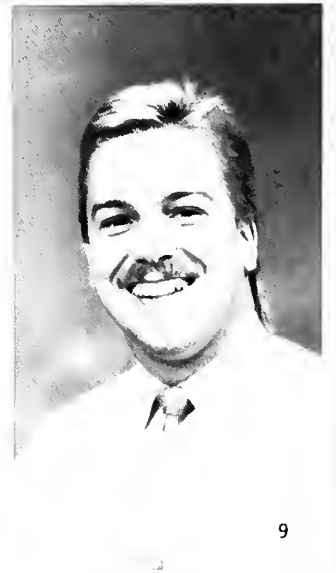
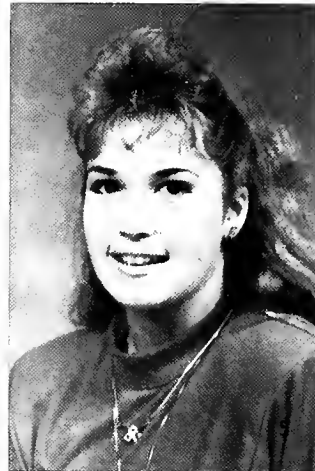
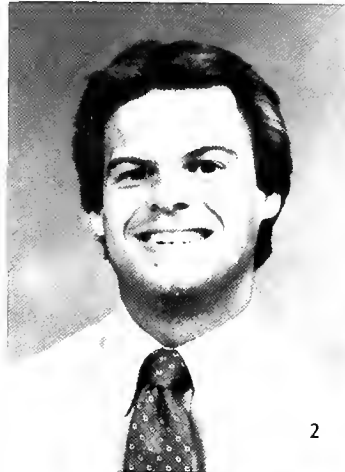
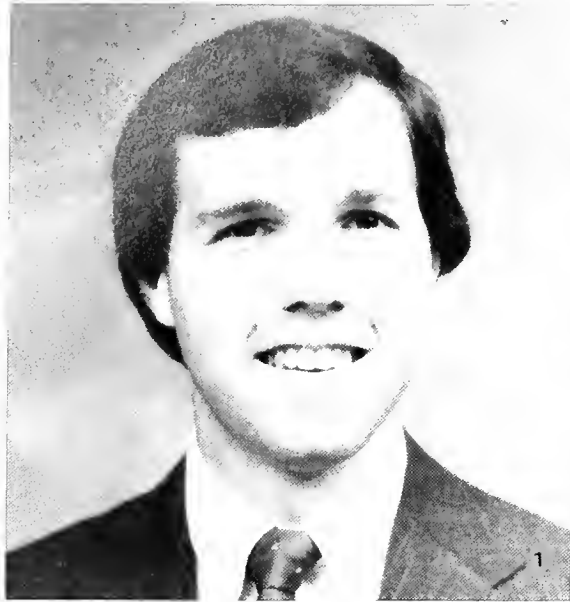

- 1 Mr. Al Little Director of Finance
- 2 Mr. Ken Carpenter, Manager, Business Services
- 3 Sister A.A. Stafford Bookstore Operator
- 4 Mrs. Bonnie Daniel Assoc. Dir. of Admissions and Financial Aid Officer
- 5 Ms. Stacey Spidle Business Asst.
- 6 Mrs. Ramona Reeves Business Asst.
- 7 Mr. Lex Suite Admissions Counselor
- 8 Mrs. Pace Pope Secretary Adm/Financial Aid
- 9 Mr. Barry Buchanan Admissions Counselor

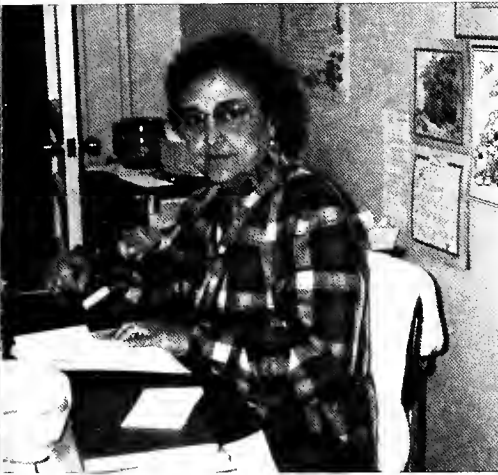

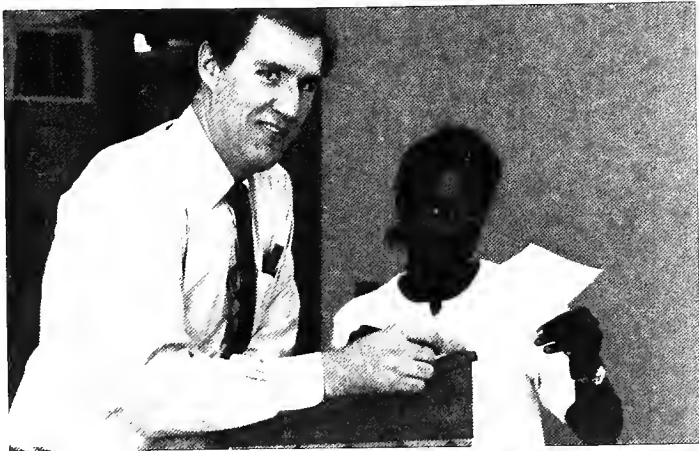



...Club Members

STUDENT

The Student Council at Cumberland is our student government. They are the link between the students and the faculty, staff, and administration. The council is made up of three officers, three commuter senators, three resident senators, and two IPCs. The officers are elected during the spring semester, and the senators are elected during the fall semester. The IPCs are non-voting members of the council. They represent the student population to the council and they represent the council to the Internal Planning Committee. Some of the activities that the council has sponsored are movie nights, the hayride and bonfire, Homecoming, movie and mocktails, dances, orientation, Christmas at Cumberland, Mark Twain, and Jumprope for heart.



The Student Council for 1988-89. Front row — Sony Sok. Seated — Gail High, Karen Oldham, Shelonda Manning, Leslie Reece. Standing — Dale Mole, Lance Roy, Rod Rodman (fall IPC), Richard Smith, and Stan Blades.



The IPC representatives for Spring 1989 are Scott Lester (commuter) and Tammy Sullivan (resident).



The 1988-89 officers take time out from their busy schedules for a picture: President — Karen Oldham, Vice-president — Stan Blades, and Secretary — Shelonda Manning.

COUNCIL



The council would like to thank George and Bonnie Daniel for their assistance, support, and guidance over the past year.

Commuter Senators for 1988-89 are Gail High, Richard Smith, and Leslie Reece.

Resident Senators are Lance Roy, Dale Moles, and Sony Sok.

ALPHA LAMBDA DELTA

Alpha Lambda Delta is a national society which honors academic excellence during a student's first year in college. Its purpose is to encourage superior scholastic achievement among first year students, to promote intelligent living and a continued high standard of learning and to assist women and men in recognizing and developing meaningful goals for their future roles in society.

Once initiated, the student becomes a lifetime member of Alpha Lambda Delta. Members may remain active in the chapter throughout college. Officers are elected to serve during their Sophomore year.

The Cumberland University chapter of the Alpha Lambda Delta Organization is directed toward those students who have maintained a 3.5 or better grade point average during their first semester in college. The most important attributes of Alpha Lambda Delta are the values which it upholds: a search for the truth, the burning flame of knowledge, and a strong base of honor.

Rosa Booker
President



Front row: Leslie Reece, Donna Winningham, Kelly Clemmons, Dawn Brawner, Mary Beth Oldham, Tammy Gregory. Second row: Rosa Booker, Karen Oldham, Lisa Halliburton, Melony Linville. Third row: Veronica Martinez, Kim Corby, Jill Adcock, Jan Austin. Back row: Dr. Connie Wright, Kerry Davis, Rick Bell, Dale English, John White. Not pictured: Jeff Anderson, Royce Belcher, Jennifer Cothron, Jon Franklin, Debbie Gryzsko, Wanda Walker, Karen Carter, Greg Denton, and Laura Hendricks.



The 1988-89 officers for Alpha Lambda Delta are: President — Rosa Booker; Vice-President — Leslie Reece; Secretary — Tammy Gregory; Treasurer — Jill Adcock; Historian — Dawn Brawner; Editor — Rick Bell; Junior Representative — Mary Beth Oldham; Senior Representative — John White.



ALPHA CHI HONOR SOCIETY



Seated L-R: Donna Winningham, Sutthinee Kruarattanakul, Jan Austin, Standing L-R: George Daniel, Jeff Anderson, Kelly Clemmons, Mary Beth Oldham, Karen Olham, Jon Franklin. Not pictured: Royce Belcher, Kim Corby, Donna Isbell, Karen Carter, Lisa Halliburton, Debbie Grysko, Laura Hendricks.



President — Jeff Anderson; Vice-President — Royce Belcher; Secretary — Kim Corby; Treasurer — Sutthinee Kruarattanakul; Historian — Karen Oldham.



Alpha Chi is a national college honor Scholarship society with Membership limited to juniors and seniors who meet the stated qualifications. This years chapter at Cumberland included sixteen members.

The activities of our chapter included a fund raising project in which members raised the money to establish the Jack H. Howard Scholarship at Cumberland. The dedication of a plaque and the announcement of the first recipient occurred at the Awards Banquet in May.

I feel very proud of this year's members and very fortunate to have served as president of such a fine group. Our sincerest appreciation goes to Mr. Daniel for all his effort in heading our activities.

Jeff Anderson
President

PHI BETA LAMBDA



President — Jeff Anderson

Vice-President — Janet Lamars

Secretary — Lisa Halliburton

Reporter — Melina Goad



Phi Beta Lambda is a post-secondary business organization for students with an interest in the business world. This year's chapter at Cumberland included 23 members. Members of Phi Beta have the opportunity to talk with professionals, develop self-confidence and leadership skills, and to promote civic pride.

This years activities included guest lecturers, a club picnic fund raising activities, and special luncheons. Also, this was the first year for members of our chapter to attend the state leadership conference, which was held in Chattanooga. This was a great year to be a Phi Beta member.

Jeff Anderson
President



Seated L-R: Leslie Reece, Kellye Snipe, Dana Craig, Lorie Lee, Kim Berry
Standing L-R: Richard Smith, Lisa Halliburton, Sharon Linville, Jeff Anderson. Not pictured: Royce Belcher, Debbie Gryszko, Melina Goad, Janet Lamars.

STEA



The Student Tennessee Education Association is an organization for prospective teachers. STEA is a state affiliate of the Student National Education Association. STEA provides leadership training, special services, and insurance to all members. Any student who is an education major at a state, regional, or nationally accredited institution can join STEA. This pre-professional organization makes the members more aware of their role and the issues and the problems in education. They also have the opportunity to interact with other students who feel the same way about education that they do.

C.U.'s STEA is very active organization on the campus. The club attends conventions, has picnics, has bake sales, and the regular meetings. All education majors are encouraged to join.



Amanda Woodard — President, Pam Solomon — Vice-president, Lisa Baines — Secretary, Rosa Booker — Treasurer, Nancy Wilkie — Historian, Dr. Heitgerd — Sponsor.



First row L-R: Danny Midgett, Nancy Wilkie, Pam Solomon, Lisa Baines, Rosa Booker, Stan Blades, Second row L-R: Kim Moore, Amanda Woodard, Karla Nelson, Rhonda Kippes, Dwight Dyer, Dr. Heitgerd.

BAPTIST STUDENT UNION

The Baptist Student Union is a Christian organization for everyone. The group is not just for Baptists, but is a non-denominational organization. The BSU meets every Wednesday at 11:00 a.m. in the newly donated BSU house. We have guest speakers, singers, and encouraging words from our fellow members.

BSU is three things in one — a fellowship of students, a program for students, and an organization involving students. BSU seeks to involve students in both an inward journey of Christian growth and an outward journey of witness and ministry to others.

BSU is a place for anyone who enjoys sharing, love, and true Christian fellowship.



Front row: Mary Beth Oldham, Mira Jane Borders, Luci Lineberger, Lourae Cook, Melissa Glasscock, Angelia Massey, Maggi McLean, Linda Gibson, Brother Ken Trammel. Back row: Stan Blades, Bill Boyd, Tammy Reece, Laura Clariday, Wendy Payne, Dan Collier, Kellye Snipes, and Scott Lester. Not pictured: Karen Oldham, Jon Franklin, Tammy Sullivan, John White, Leslie Reece, Dawn Brawner, Kim Moore, Jan Austin, Nina Hulan.



Ken and Peggy Trammel, our BSU sponsors, to you we can never say "Thank you" enough.



President — Lourae Cook; Vice-President — Scott Lester; Growth Chairperson — Mary Beth Oldham; Outreach Chairperson — Wendy Payne; Freshman Representative — Mira Jane Borders.



FELLOWSHIP OF CHRISTIAN ATHLETES



The 1988-89 FCA officers are President — Jon Franklin; Vice-President — John White; Secretary — Bill Boyd.

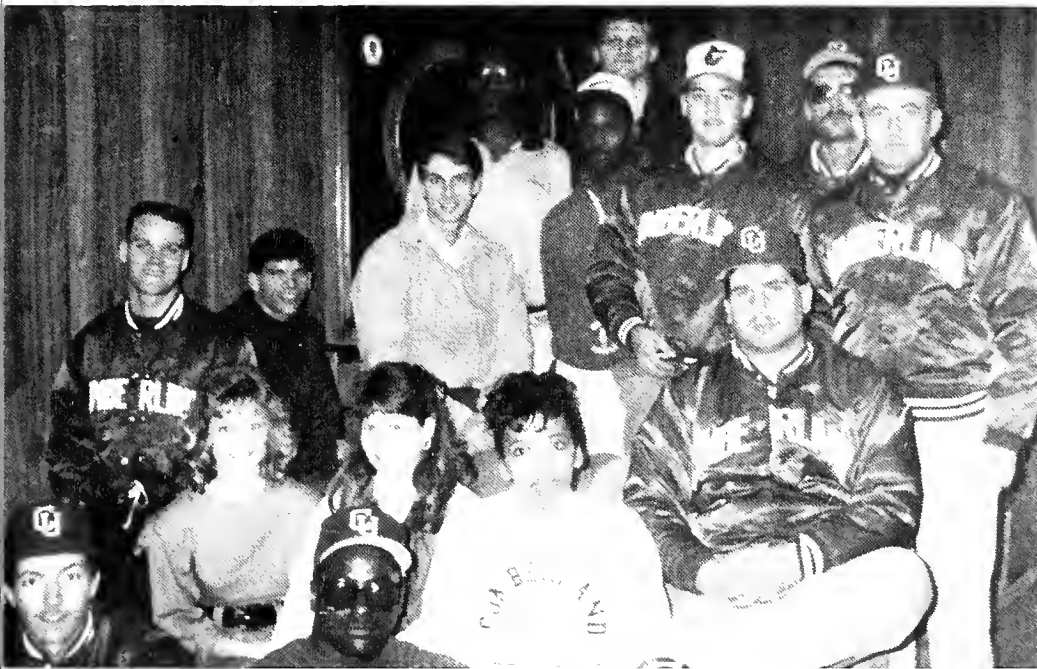

The Fellowship of Christian Athletes is a national organization, and its official purpose is, "to present to athletes and coaches, and all whom they influence, the challenge and adventure of receiving Jesus Christ as Savior and Lord, serving Him in the fellowship of the Church." The F.C.A. here at Cumberland is not just for athletes and is non-denominational. We are an informal group where everyone is welcome to discuss their problems and successes they have had throughout the week and join together in prayer.



Front row: Steve Wilson, Jon Bradley. Second row: Bill Boyd, Karen Oldham, Mira Jane Borders, Stephanie Webster, Bill Hemming. Third row: John White, Jon Franklin, Randel Sanker, Coach Woody Hunt. Fourth row: Anthony Dilligard, Vaxter Pate, Robbie Allen, Randy Conway. Not pictured: Laura Clariday and Tammy Sullivan.



NEWSPAPER STAFF



Seated L-R: Stan Blades, Tammy Sullivan, Melissa Judd. Standing L-R: Bonnie Daniel, Dr. Martha Bone, Jan Austin, Kim Moore, Sandy Gibbs.

The Cumberland Collegian returned to campus this year. With the assistance of Dr. Martha Bone and Mrs. Bonnie Daniel, the staff was able to keep the Collegian alive. The staff I had to work with this year was one of the best. Sometimes we pushed the deadline back, but we always got the paper out. Thanks for all the help and support we received over the past year. Remember, without a public a paper is worthless — so thanks for reading the Collegian.

Tammy Sullivan
Editor



Tammy Sullivan — Editor



PHOENIX STAFF

Editor — Dawn Brawner.



Seated L-R: Dawn Brawner, Melissa Denney, Carol Bass, Standing L-R: Maggi McClean, Linda Lou Gibson, Kim Moore, Troy McFarland, Jan Austin, Tammy Sullivan, Gail High. Not pictured: Roger Amos, Sony Sok.



Sponsor — Carol Bass.



RADIO STATION

Unfortunately, a group picture of our demons of the airways is unavailable. After a fall semester of slow starts, the group pulled together and had a GREAT spring semester. The members of WFMQ's radio staff are Billy Potter — station manager and deejays Lance Roy, Daniel Collier, Steve Webster, Libby Haines, Kelly Skelton, Kim Ford, Tom Dabeck, Tom Davis, Tim Tate, Demeterius Carter, Brian Garrett, Jamie LaRowe, Gavin Hockey, Larry Scully, Sandie Richardson, and Tanya Farmer. While the campus tuned into 91.5 F.M., the guys and gals of WFMQ kept on rocking. Assisting station manager Billy Potter were news manager Sandie Richardson, Production Manager Daniel Collier, Program Director Lance Roy "Redman", Promotion coordinator Tanya Farmer, and Sports Director Tom Davis.



WFMQ ... 91.5

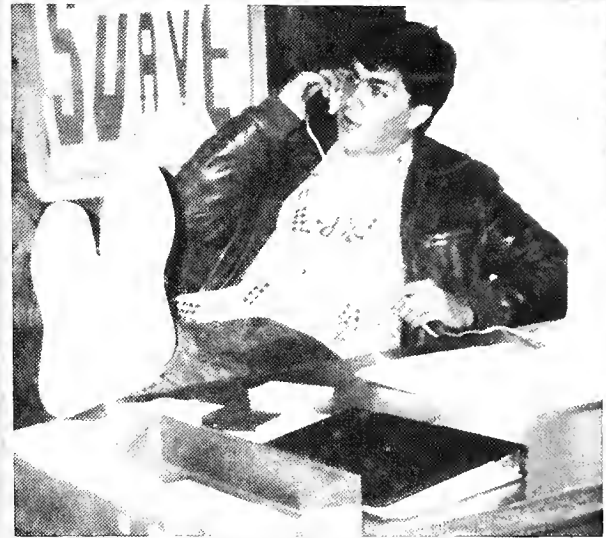

WFMQ

OUR MANAGER



TUTORS



Seated L-R: Kerry Davis, Karen Oldham, Robbie Allen. Standing L-R: Nancy Bradley, Sony Sok, Rosa Booker, Kellye Snipe, Selonda Manning, Tammy Sullivan, Dr. Connie Wright.



Students wishing to obtain help in their studies could contact Dr. Connie Wright and request a tutor. C.U. paid the bill — which provided students with extra help for free and the tutors with a little extra spending money. The program, in its second year, proved to be a success.

PRESIDENT'S ASSOCIATION

The President's Association of Students at Cumberland University is an elite group of students. They are representatives of the college. They are directly in connection with the school's president. They visit high schools to help recruit new students and have meetings with the trustees and other people in an effort to raise money for the college. The President's Association is a host at many social functions.

New members are chosen at the beginning of the fall semester each year.



Steering Committee
Sitting: Rod Rodman, Tom Dabeck . . . Standing: L-R Dr. Buckalew, Shelonda Manning, Leslie Purvis, Laura Clariday, Leslie Reece, Bonnie Daniel.



First Row L-r: Linda Lou Gibson, Melina Goad, Kelly Skelton, Angelia Massey. Second row L-R: Melinda Whiteside, Sony Sok, Lourae Cook, Leslie Reece. Leslie Purvis, Jan Austin, Dawn Brawner, Bonnie Daniel. Fourth row L-R: Dr. Buckalew, Rod Rodman, Robby Allen, Tom Dabeck. Anthony Dilligard, Scott Lester, Danny Kempf, John White.

SIGMA DELTA SIGMA



A sorority is one of the new organizations formed at Cumberland this year. Sigma Delta Sigma is currently the name of the organization, but the members are seeking to be in a national chapter. The sorority's purpose is to serve the community and school and to encourage fellowship among students at Cumberland.

First row: Sandy Richardson, Ashley Kippes, Jana Wallace, Melinda Whiteside, Libby Haines, Kim Ford, Lacreasa Cotten, Candy Blankenship, Luci Lineberger. Second row: Tammy Copeland, Tanya Farmer, Chrissy Sneed, Jamie LaRowe, Angelia Massey, Kerry Nelson, Melissa Glasscock, Maggi McClean. Third row: Lourae Cook, Vickie Hayes, Kim Moore, Jean Marie Smart, Linda Benton, Linda Hall, Kellye Snipe.



President — Libby Haines, Vice-President — Kerry Nelson, Secretary — Jean Marie Smart, Treasurer — Candy Blankenship, Public Relations — Kim Ford.



MOVIE CLUB

It's Tuesday night, you were on campus, your homework was finished and you were bored. What can you do? There was a solution to the age-old problem of boredom. A new club was formed which alleviated some of the boredom of Tuesday nights. The Movie Club met every Tuesday night at 8:55 pm in the dorm parking lot and headed over to the Martin Triple Cinema.

The Officers of the club were Lance "Red" Roy — President, Daniel Collier — Vice-President, Jean Marie Smart — Secretary, and Angelia Massey — Treasurer.

The club usually went to see Comedies, but watched whatever was playing. At press they had seen The Naked Gun, Fresh Horses, Hot to Trot, Rattle And Hum, Scrooged, Accused, and High Spirits.



Lance Roy — President, Daniel Collier — Vice-President, Jean Marie Smart — Secretary, Angelia Massey — Treasurer.



First row: Lance Roy, Daniel Collier, Tammy Sullivan. Second row: Angelia Massey, Jana Wallace, Jean Marie Smart, Allyson Collier, Chrissy Snide, Third row: Karen Elmore, Sandy Richardson, Lorie Galloway, Mike Shannon, John Restoria.



RESIDENT ASSISTANTS

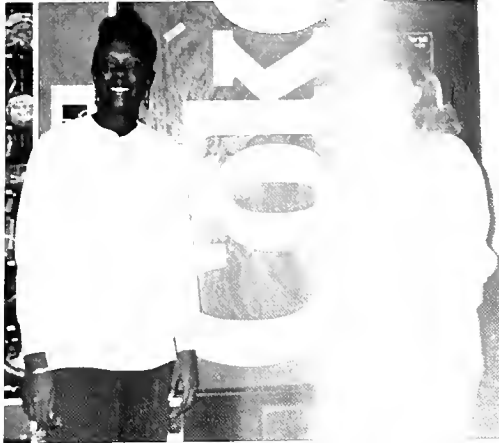

R.A.s for Mary White Hall are Rosa Booker and Kelly Skelton.

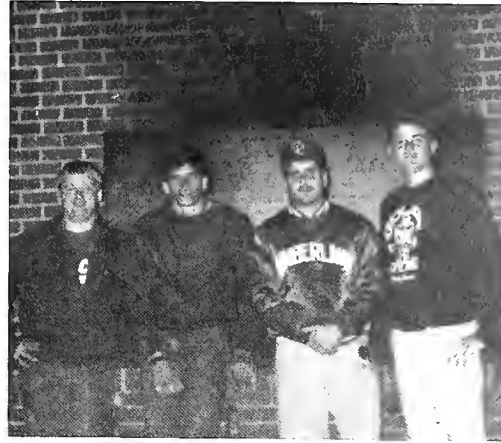

R.A.s for Edward Potter Hall are Billy Potter, Bill Hemming, John White, and Juan Clariday standing in for the real R.A. Chris Smith.

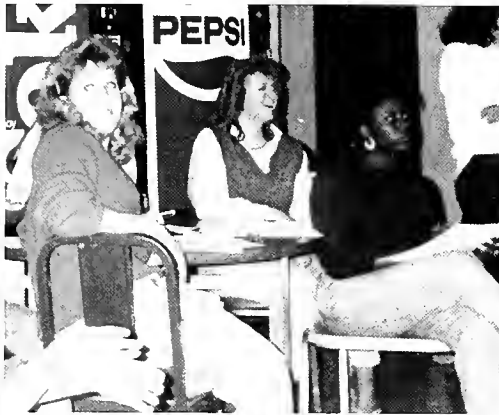

Mary White Hall Housing Council — Rosa Booker, Linda Lou Gibson, Kelly Skelton, Maggie McLean, Kellye Snipe, Lourae Cook, Melissa Glasscock, and Kim Ford.

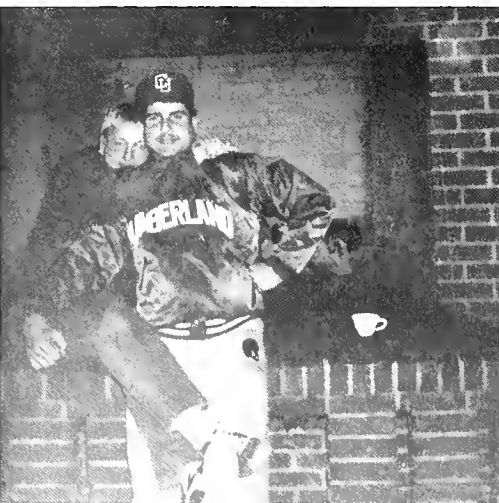

SCIENCE CLUB



President — Donna Isbell; Vice-President — Karen Carter; Secretary — Kim Corby; Treasurer — Chris Smith; and Editors — Delene Fortmyer and Laura Hendricks.



Back row: Kim Corby, Karen Carter, Steve Webster, Lance Oldham, Dr. Marvin Holtz. Front row: Leslie Reece, Laura Hendricks, Donna Isbell, Delene Fortmeyer, Chris Smith, Jill Adcock. Not pictured: Tom Davis, Mark Tomlinson, Kelly Skelton, Stephanie Webster, Rod Rodmon.

BLACK STUDENT ASSOCIATION

Wanda Walker — Secretary/Recorder; Vickie Hayes — Secretary Correspondant; Stephanie Webster — Treasurer; Quinton Arnold — Vice-President; Sidney Pierce — President; Anthony Dilligard — sergent at Arms.



Vaxter Pate, Ramon Payton, Rosa Booker, Lemonica Lewis, Sidney Pierce, Quinton Arnold, Monique Raymon Dayton, Tammy Copeland, Tammy Hayes, Jon Bradley, Toni Woods, Wanda Walker, Gail High, Glenn Reynolds, Anthony Dilligard, Lachresha Cotten, Stephanie Webster, Viril Blair, Marcus Bell, Linda Benton.



...Athletes

C.U. CHEERLEADERS



MIRA JANE



RHONDA



MIRANDA

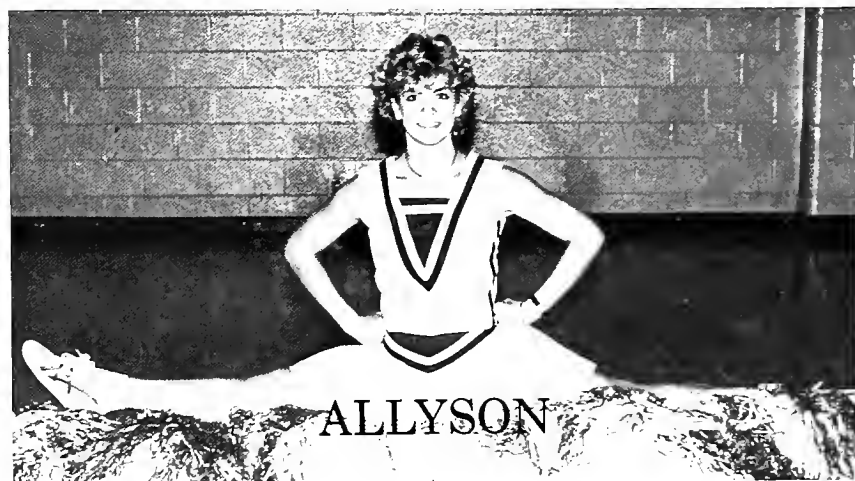

ALLYSON

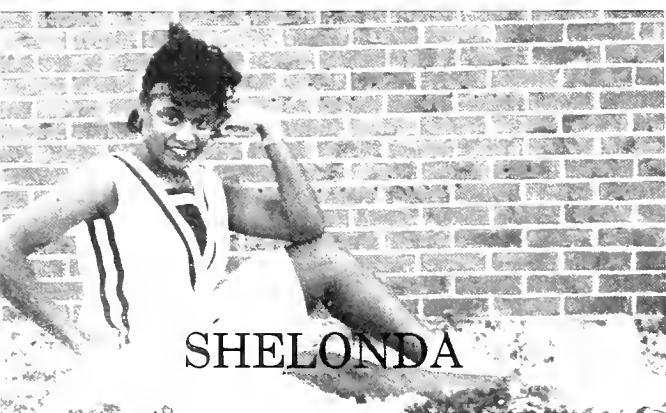

SHELONDA



ANGELIA



KAREN



JEAN MARIE



C.U. WOMEN'S SOFTBALL



Kneeling l to r: Shelonda Manning, Lori Reasonover, Lara Hunt, Nancy Wilkie, Tanya Farmer. Standing: Laura Clairday, Lacritia Wilson, Denise Osborne, Vickey Hayes, Wendy Payne, Coach Mitch Walters.



C.U. SOCCER TEAM

CUMBERLAND UNIVERSITY



Front Row: Steve Weeter, Steve Webster, Jeff Goltz, John Renteria, Don McDaniel, Marvin Carson. Back Row: Tom Dabeck, Joe Mulaski, Tom Davis, Dale English, Bill Boyd, Mark Word, Rey Gomez, Coach Mitch Walters. Not Pictured: Mike Shannon.



C.U. WOMEN'S BASKETBALL



Front Row l to r: Carolyn Smith, Lisa Grandstaff, Beverly Burton, Becky King, Shaton Thompson. Second Row: Coach Reeves, Lisa Hale, Janie Guffey, Denise Osborne, Lachresha Cotton, Vickey Hayes, Stephanie Webster, Trainer Clint Uselton. Third Row: Student Asst. Lemonica Lewis, Lacritia Wilson, Patti Cranfield, Dee Dee Decker, Denise Cook, Scorekeeper Mona Reeves. Not pictured: Libby Haines and Tamara Copeland — Managers.



ON THEIR WAY TO THE CONFERENCE

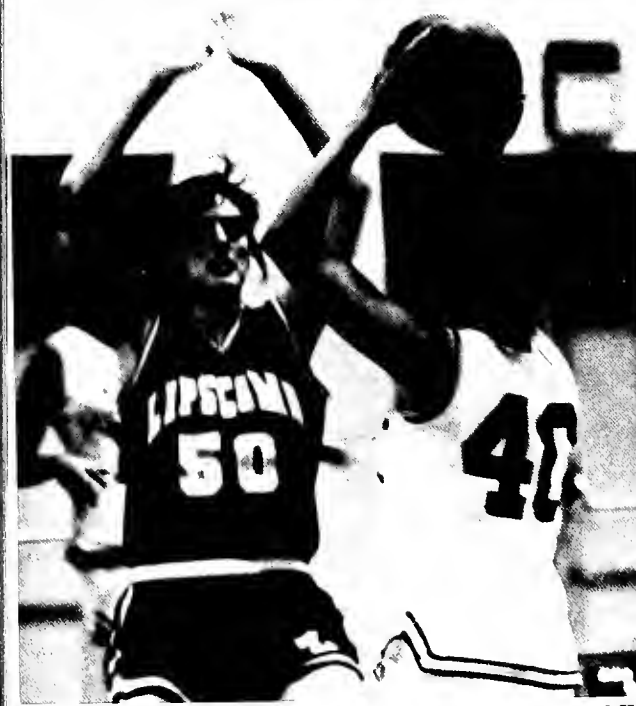

C.U. MENS BASKETBALL



Back Row l to r: John White, Todd Carman, Anthony Dilligard, Quintin Arnold, Robby Allen, Marcus Bell, Larry Cox, Jimbo Vaughn. Front Row: Scott Ricks, Glenn Reynolds, Randall Hawks, Raymon Payton, Danny Kempf, Sidney Pierce. Coaches: Dwayne Deering, Head Coach Dale Leever, Wayne Leever. Sitting: Lewis Payton.



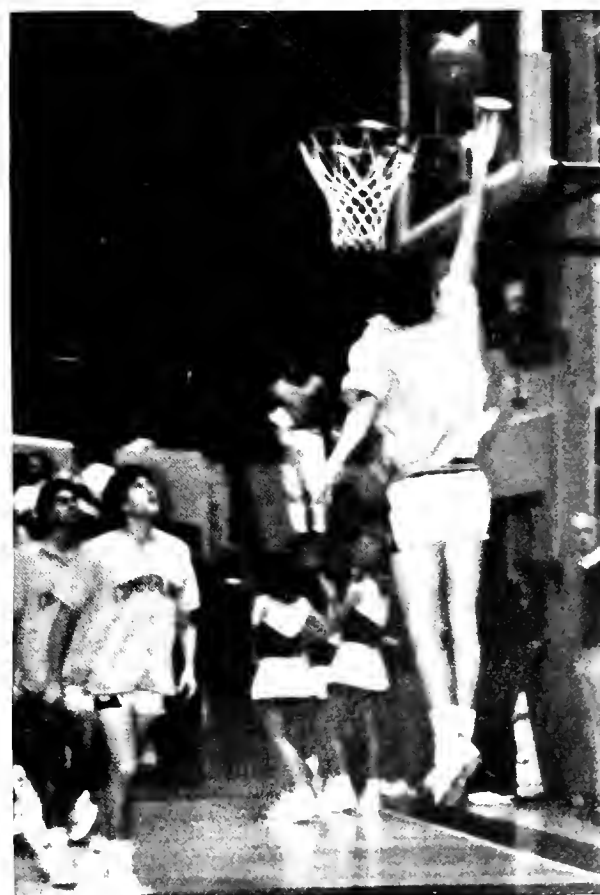

C.U. WOMEN'S TENNIS

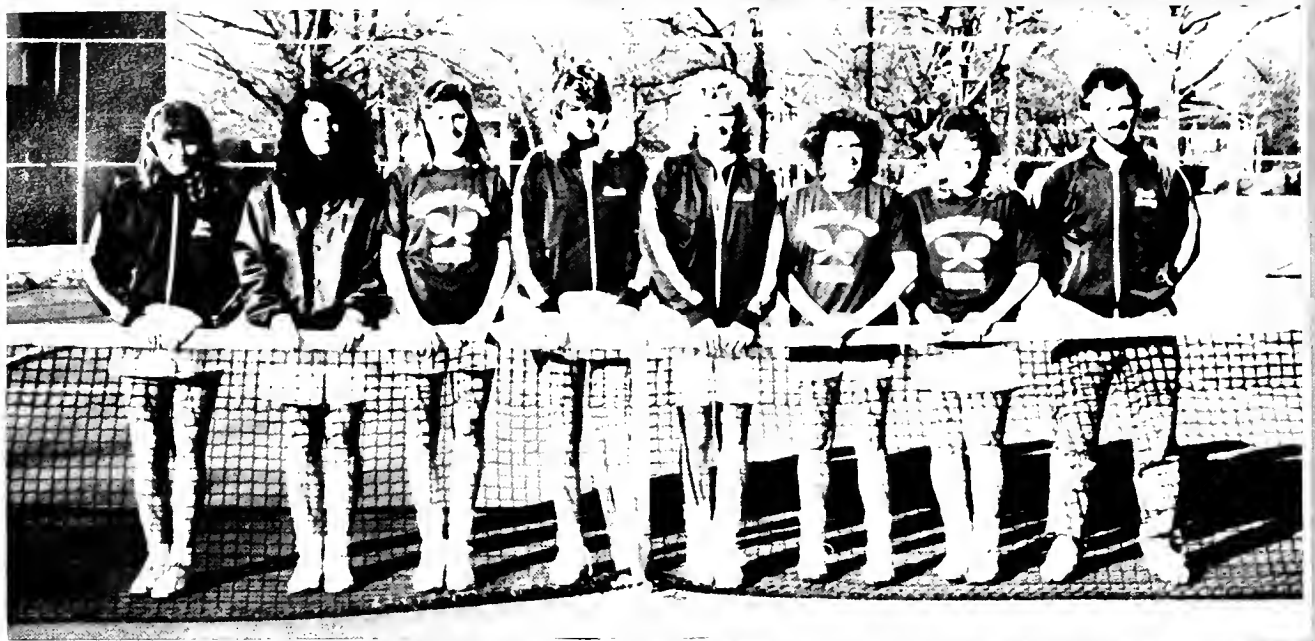

Left to R: Mira Jane Borders, Wendy Eades, Jean Marie Smart, Rhonda Kippes, Ashley Kippes, Libby Haines, Kelly Skelton, Coach Dwanye Deering.

C.U. MEN'S TENNIS



Left to R: Dale Moles, Steve Frye, Troy Sloane, Vaxtor Pate, Robert Scheffer, Lance Oldham, Mark Word, Sean Nicholson, Richie Little, Coach Dwayne Deering.

C.U. BASEBALL TEAM

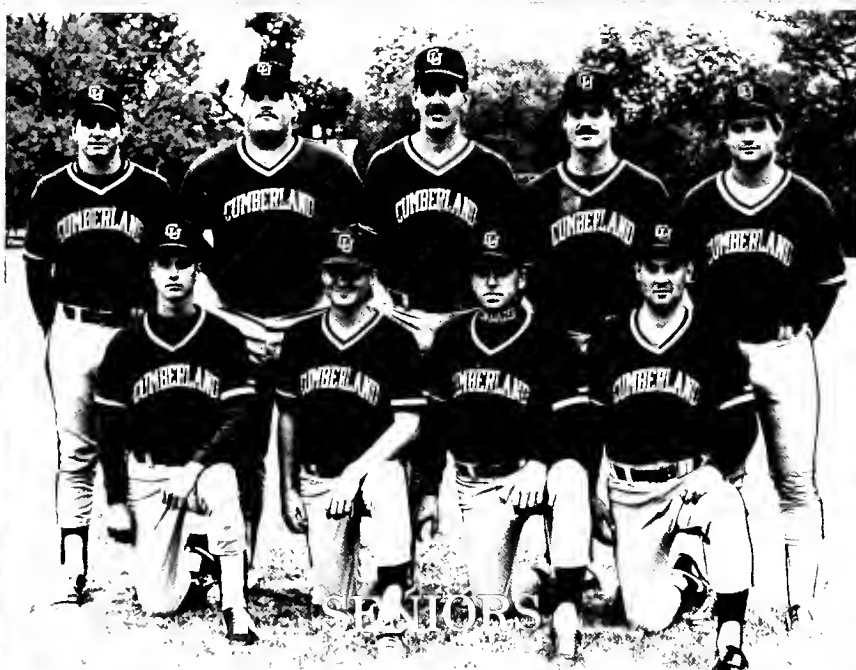

C.U. BASEBALL



OUTFIELDERS

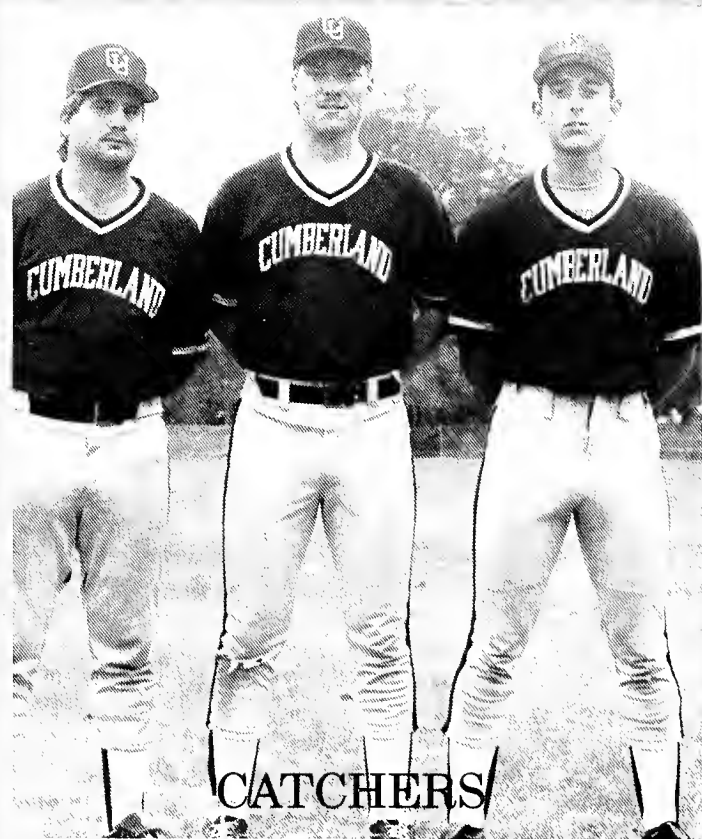

CATCHERS

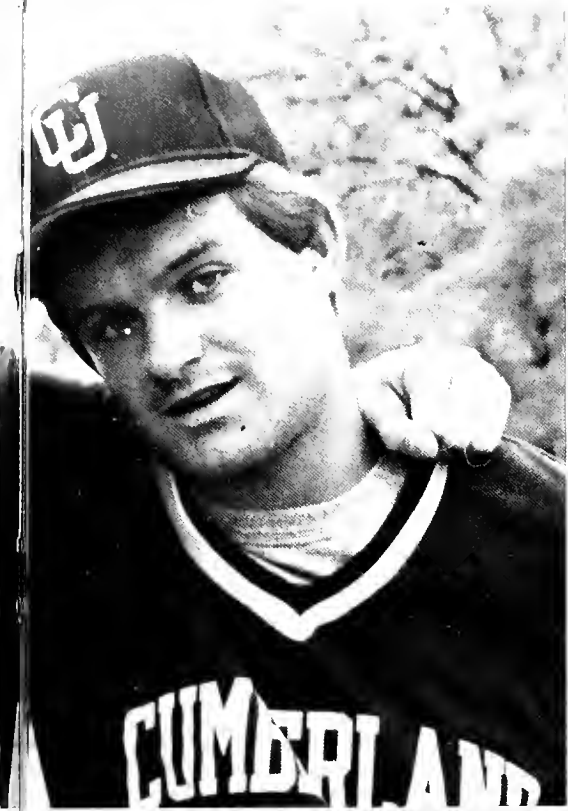

Top Row l to r: Coach Woody Hunt, Steve Wilson, Steve Anderson, Mike Brenner, P.J. Jones, Randy Kidder, Brian Sullivan, Brad Murphy, Rob Sanson, Steve King, and Todd Wilking. Second Row: Brian Garrett, Steve Robins, Randel Sanker, Jeff Smith, Todd White, Billy Potter, Gary Dayhoff, Gustavo Rodriguez, and Tommy Smith. Last Row: John Franklin, David Hernandez, Orlando DeMoss, Tim Hall, Juan Clariday, Mike Dundon, Demetrius Carter, Bill Hemming, and Tim Tate.

CUMBERLAND BECOMES A

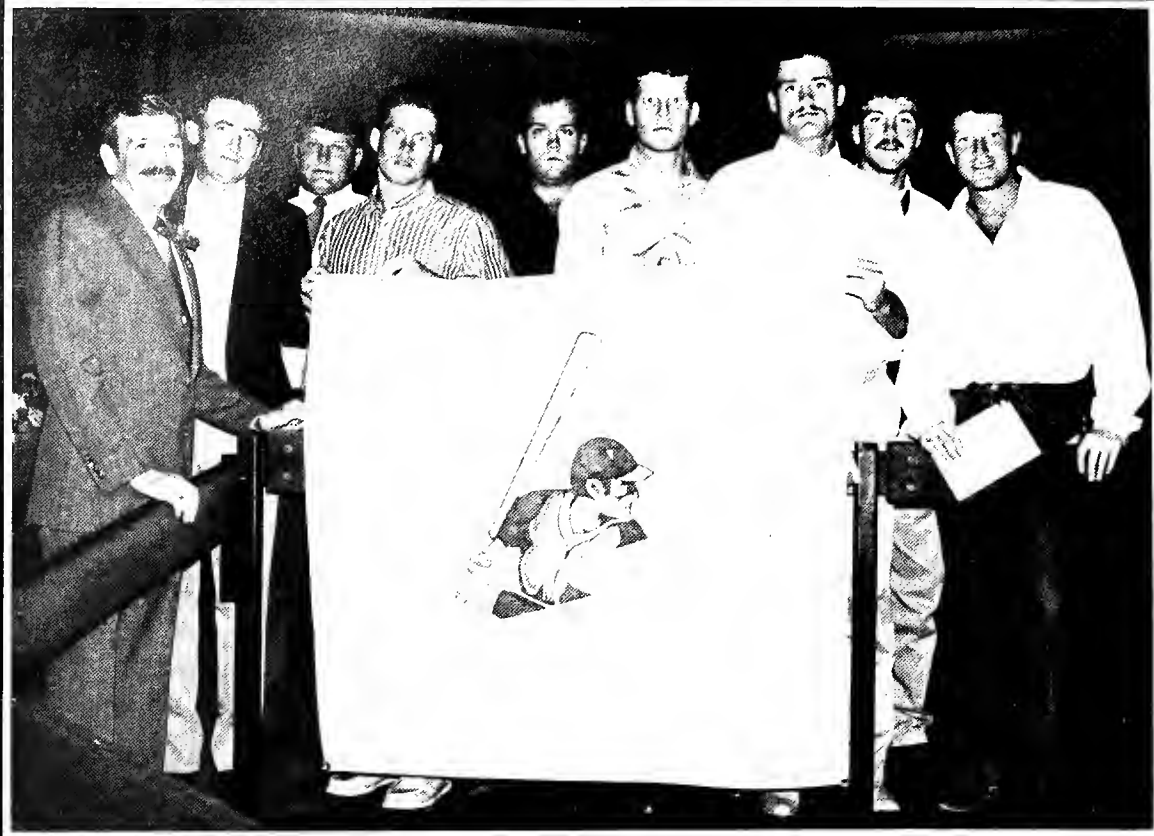

NAIA HEAVYWEIGHT

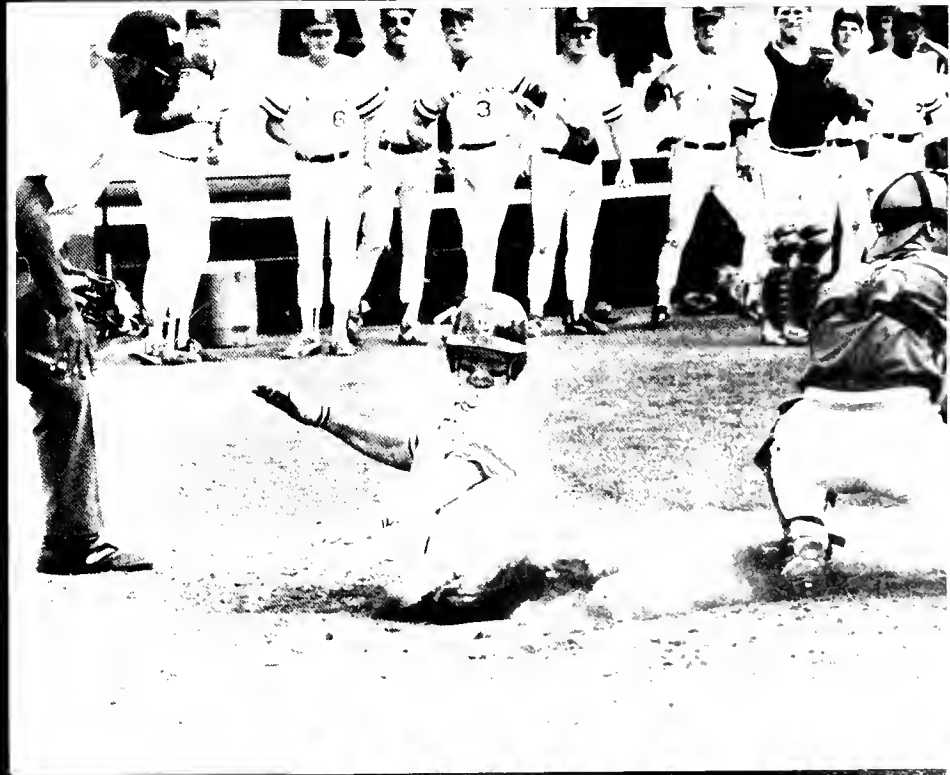

C.U.

V O L L E Y B A L L



Front: Debbie Ford. Second Row: Kim Ford, Nina Hulan, Nina Hudson. Third Row: Jan Austin, Coach Dwayne Deering, Wendy Payne. Last Row: Rhonda Cate, Holly Thomas.

DATE	OPPONENT	SCORE		TSU	1-3
September 17	Bryan College	0-2		UT Martin	0-2
	Covenant College	2-0	October 3	TSU	3-2
September 20	Brescia College	0-2	October 4	Freed-Hardeman	3-2
	Trevecca College	3-2		Lambuth	3-1
September 22	TSU	2-3	October 6	Christian Brothers	1-3
September 27	Lambuth	1-3	October 11	Kentucky Wesleyan	0-2
September 28	Fisk	0-3		Western Kentucky	0-2
September 29	Freed-Hardeman	3-0	October 14	Western Kentucky	0-2
	Christian Brothers	0-3	October 19	Fisk	0-3
September 30	Hilltopper Volleyball Tournament		October 25	Bryan College	0-2
	Midway	2-0		Trevecca College	2-3
	Kentucky State	0-2	November 4-5	District 24 Tourney	
	Middle TN State	0-2		Christian Brothers	0-2
				King College	0-2

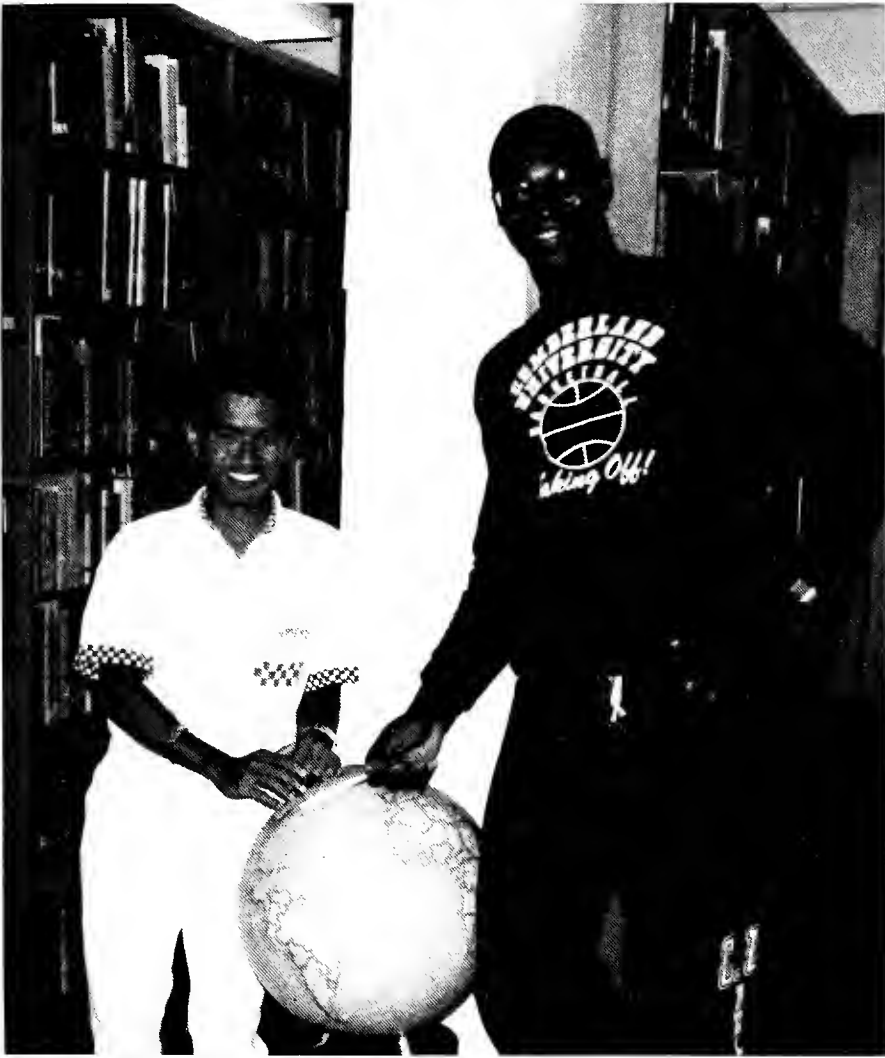

...UJP's

THANK YOU



H. BERT COBLE

Served with great distinction on the Cumberland University faculty from 1972 until his retirement in May 1983. Shared his exceptional talent and love of music with many students and the community in a meaningful way.

THANK YOU



Led the 1987-88 Cumberland Baseball team in bringing home the District 24 title and winning the Area 5 Tournament, earning a spot on the 10-team NAIA World Series in Lewiston, Idaho. Brought great esteem to the University through the many honors achieved by his players. His example and influence have made a vital difference to his players, to Cumberland students, to his associates, and to the community during his years at Cumberland University.

SONY SOK

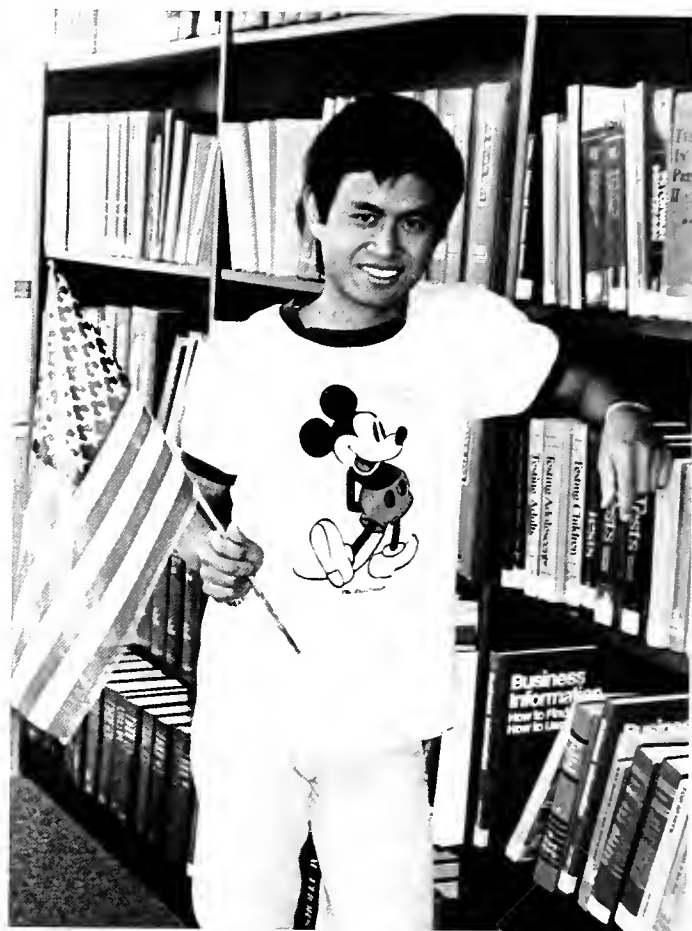

PROUD TO BE AN AMERICAN

Sony Sok was born in Cambodia but because of the war and economic conditions he and his family had to leave the country. They came to the United States and finally ended up living in Nashville, Tennessee. Sony graduated from Hillsboro High School.

He was working at the YMCA in Nashville and met Dr. Patton who was the Director of Admissions for Cumberland at that time and he told Sony about Cumberland and the rest is history.

Sony, a sophomore, is a big man on campus — he is involved in almost everything. He is the manager of the soccer team, a Student Council Senator, on the annual staff, a member of the President's Association of Students, tutors in math, and can usually be seen at all the school's activities.

A very special event will be taking place in Sony's life in May when he will become a citizen of the United States of America.

Congratulations Sony. We are very proud of you.



CANDY BLANKENSHIP

CANDY COMES TO CUMBERLAND

The prestigious history of Cumberland University and the reputation the Education Department has for turning out good teachers were two of the reasons Candy Blankenship chose to transfer to Cumberland after she finished at Volunteer State Community College in Gallatin, Tennessee.

Candy is pleased she made the decision to come to Cumberland. Even though she does not live in the dorm but commutes from her home in Gallatin daily Cindy feels very much a part of the campus life. She is happy about all the new friends she has and she enjoys the small school atmosphere where students are able to participate in so many activities. She is thrilled at being a charter member of Sigma Delta Sigma, the new sorority on campus.

If you know Candy at all one of the things you notice first is her vivacious personality and second you notice how many different sweaters she has in her wardrobe. When asked about the sweaters she quickly tells you she hopes to teach first grade one day and she collects these colorful sweaters because little children will love to see them when she is a teacher.

This girl could be a future "Teacher of the Year."!!!



CHARLES McCOMIC

WHAT DAYS COMING

Charles McComic, 32, is a graduate of the University of Tennessee, where he received his Bachelor of Business Administration degree in 1954. He is currently employed as a Sales Representative for the Tennessee National Bank in Knoxville. He is married to Mrs. McComic and has two children, a son and a daughter. He is a member of the Knoxville Chapter of the Tennessee National Bank and is active in the community. He is also a member of the Knoxville Chapter of the Tennessee National Bank and is active in the community. He is also a member of the Knoxville Chapter of the Tennessee National Bank and is active in the community.

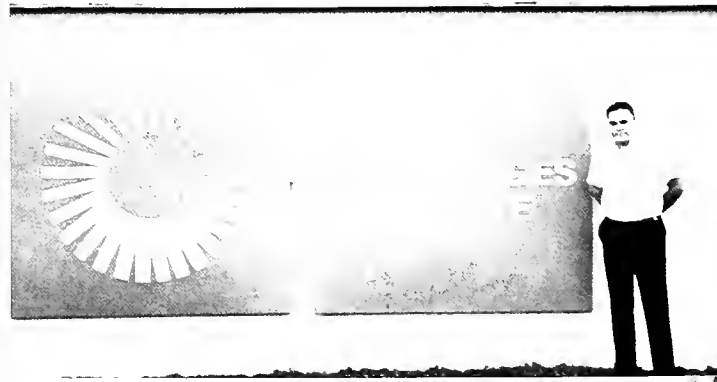

NANCY FRANKLIN



WITH A LITTLE HELP FROM MY FAMILY

Nancy Franklin is a full-time elementary school teacher at Cambridge University. She says she is a busy person, but she finds time for her family. She likes to play cards and board games but she might have to wait for a chance to play. She likes to play cards and board games but she might have to wait for a chance to play. She likes to play cards and board games but she might have to wait for a chance to play.



Nancy Franklin is a full-time elementary school teacher at Cambridge University. She says she is a busy person, but she finds time for her family. She likes to play cards and board games but she might have to wait for a chance to play. She likes to play cards and board games but she might have to wait for a chance to play.

MIRA JANE BORDERS

IN MY OWN LITTLE CORNER



If you need to find Mira Jane Borders during the week you might discover her in her hideaway, Mitchell Library. She seems to study best when she is curled up in a chair in her own little corner of the world in the back of the library.

Mira Jane is from Gallatin, Tennessee and chose to attend Cumberland mainly because it was close to home and she could go home on weekends.

This Freshman has a 4.0 GPA and is involved in many activities on Cumberland's campus. She is a cheerleader, a member of the Baptist Student Union and the Fellowship of Christian Athletes, and was a member of this year's Homecoming Court. She is also on the Tennis Team and she says she enjoys the comradery the team members share.

This is a very special young lady and Cumberland University is glad she chose to come our way.

ANTHONY DILLIGARD



LOCAL BOY MAKES GOOD

Anthony Dilligard grew up in Lebanon and went to Lebanon High School where he played basketball for four years. He went to Middle Tennessee State University for his freshman year in college but then decided he wanted to play ball for his hometown college. The Bulldogs are glad he made that decision since Anthony is one of the leading scorers for the team.

Anthony's mother and sister can be found in the stands cheering him on at almost all the games. Basketball is very big in his family. He and his mother attend many Lebanon High ball games to see his sister play.

Anthony works at Coaches Amoco station on weekends during the ball season and works about 20 to 25 hours the rest of the year but he keeps his grades up too. He is a business major with an emphasis on computer information systems.

This local boy could really go far. Good Luck!

DEAN JACK HOWARD

A
LEGEND
IN HIS
OWN
TIME

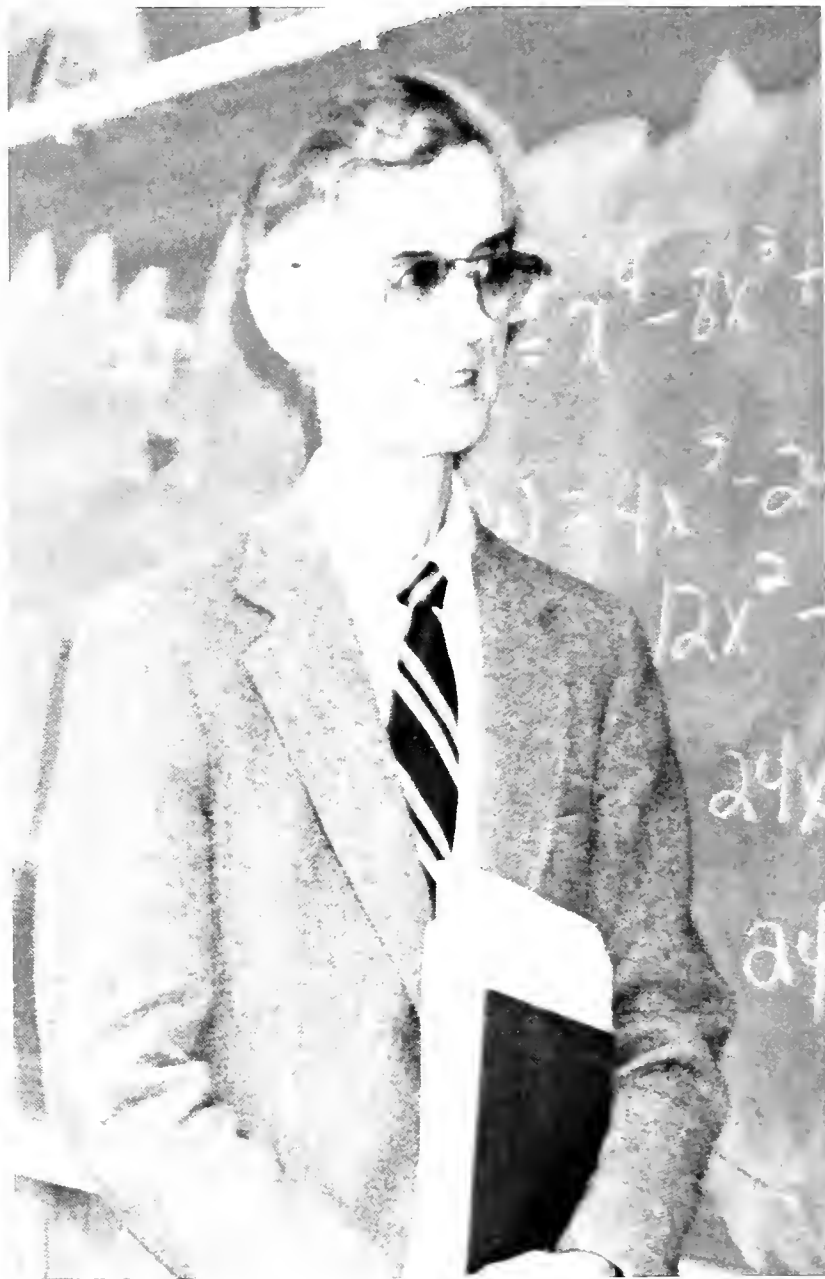

Almost every school has a teacher who has been there so long that they have become a tradition. Cumberland University is no exception — we have Dean Jack Howard who has been teaching math here for thirty years. He also was the Academic Dean and in charge of financial aid for many years.

Several years ago Cumberland's Board of Trust honored Jack Howard by making him Academic Dean, Emeritus. All who know Dean Howard know of his dedication to the students and the hours he gives to the students who have asked for special help.

Dean Howard grew up almost in the shadow of Memorial Hall and he still lives in the same house with his mother, Mrs. Freda Howard. The Howard family has been connected with the Cumberland family for so many years it is hard to separate the two.

Dean Howard — A friend to students!



IMOGENE AHLES



BEHIND EVERY MAN IS A GREAT WOMAN

Mrs. Imogene Ahles has really been the woman behind the President of Cumberland for many years. She graduated from Cumberland and stayed on to become the President's secretary. She is now the Administrative Assistant to Dr. M. Walker Buckalew.

Presidents have come and gone but they all knew what they had in Mrs. Ahles — a woman who loved Cumberland and who had the ability to run a busy office in a very efficient way.

Mrs. Ahles' dedication to Cumberland is appreciated by everyone connected with Cumberland, the Board, the Administrators, the Faculty, the Staff, and the Students.

Imogene and her husband, Judge Rodney Ahles are very active in their church, the First Presbyterian Church of Lebanon, and they have worked in some special ministries there including a puppet ministry. She is very active in community activities and has been a member of the Business and Professional Women's Club for many years.

Thanks, Mrs. Ahles for all you have done for Cumberland.



SPRING AWARDS 1988

- President's Award ... Teresa Gail Lawson
Yvonne Whitley Matlock
- Cumberland University Service Award ... Wayne Douglas
Leaver
- Mr. Cumberland ... William Louis Boyd, Jr.
- Miss Cumberland ... Teresa Ann Davis
- Award in English ... Bertie W. Alligood
- Freshman English Award ... Veronica Kay Martinez
- Research Award in English ... Charles Rick Bell
- William Bowen Campbell Award
in American History ... Veronica Kay Martinez
- History Associates of Wilson County
Award ... Edward T. Farmer
- Chamber of Commerce Award in
Business Administration ... C. Nelson Steed
- People's Bank Award in Accounting ... Debbie K. Graves
- People's Bank Academic Achievement Award in
Business ... Penny Diane Campbell
- J.O. Baird Chemistry Award ... William K. Davis
- Freshman Biology Award
(General Biology) ... Rebecca Jill Adcock
- Freshman Biology Award
(Principles of Biology) ... Robert Allen Towner
- Biology Award ... Karen Jeanne Carter
- Mathematics Achievement Award ... William Kerry Davis
- Calculus Award ... Russel Dean Harrod
- Future Educator Award ... Teresa Gail Lawson
- Irvin F. Bass Excellence in
Education Award ... Betsy Evins Jennings
- Mary Argo McKee Commitment to
Improvement in Education Award ... Lucie Dickens Petty
- Music Service Award ... Tracey Sorrell Simmons
- University Singers Director's
Award ... Patricia Holman Pope
- H. Bert Coble Medal ... Melanie Renee Sadler
- Lebanon Music Club Award ... Elfren Lovaye Jones
- Student Council Awards
- Most Outstanding Student Council Member ... Lori Adell
Reasonover
- Most Outstanding Faculty Member ... H. Bert Coble
- Most Outstanding Staff Member ... Bonnie Elizabeth
Vaughan
- Women's Club Award ... Lisa Carol Keith
- Cumberland University Women's Club
Scholarships ... Daphne Dawn Brawner
Mary Kimberly Corby
- Lindsey Donnell Award ... Jonathan Gregory Franklin
- Phi Beta Lambda Award ... James Walter Mills

CANDIDATES FOR 1989 GRADUATION

- Jeffrey W. Allen BS
- Jeffrey A. Anderson BBA
- Lisa S. Baines BS
- Carrie D. Baker MAE
- Al Bardayan BBA
- Cynthia S. Bean BBA
- Royce A. Belcher BBA
- R. Rick Bell AAB
- Trina L. Bowman BBA
- Bobbie J. Coley BA
- Mary K. Corly BBA
- Jennifer L. Cothron RSE
- Dana R. Craig BBA
- Tabatha K. Davis AA
- Donald R. Dickens BBA
- James E. Dillahay BBA
- Randall L. Dixon BBA
- Debra Dodd MAE
- James D. Driver BA
- Mary W. Elmore MAE
- Jonathan G. Franklin BS
- Stephen R. Gillespie BBA
- Rey J. Gomez RS
- Peggy R. Gray BBA
- Jackie L. Gregory MAE
- Joy L. Gregory BBA
- Debbie K. Gryzko BBA
- Ruth H. Harkreader BS
- Paul E. Hensley BBA
- Karen L. Herget BBA
- Wanda W. Holder BSE
- Carolyn Hudspeth MAE
- Jeff Huronel BS
- Vernon James BA
- Jewell B. Jennings BS
- Gayce E. Jones BBA
- Marissa K. Judd BA
- James M. Kennedy BS
- William J. King BSE
- Mark BBA
- Sutthince Kruarattanakul BBA
- Janet M. Lamers BBA
- Lori L. Lee BBA
- Luci E. Lineberger AA
- Sharon J. Linville BBA
- Mary F. Lott MAE
- Rodney L. Martin BSE
- Michael G. Mayberry PBA
- Johnny L. McClanahan BBA
- Charles L. McComic BBA
- Larry McPeake BBA
- Tanny W. Midgett BSE
- Dale C. Mullins BBA
- Karla D. Nelson BSE
- Charles J. Newman BBA
- Lucy K. Oldham BS
- Catherine F. Parrish BS
- Ike Peel BBA
- William T. Potter BBA
- Gregory W. Rich BBA
- Stephen W. Robbins BSE
- Anne T. Ross BA
- Connie L. Smith BBA
- Patti J. Smith BSE
- Richard H. Smith BBA
- Sharon E. Smith BBA
- Pamela A. Solomon BSE
- June P. Sowell MAE
- Jimmy F. Stinson BBA
- Tammy R. Sullivan BA
- Coy E. Surasar BBA
- Michelle L. Sutton BBA
- Nina R. Sutton BBA
- Ellen E. Walsh BS
- Harry Watkins, Jr. BS
- Russell S. Wayman BSE
- Nancy R. Wilkie BSE
- Amanda L. Woodward BSE
- James A. Young BBA



STOCKTON ARCHIVES
CLIMBERLAND UNIVERSITY
LEBANON, TN

