

102

THE PHOENIX

Digitized by the Internet Archive
in 2011 with funding from
Lyrasis Members and Sloan Foundation

<http://www.archive.org/details/phoenix2002cumb>

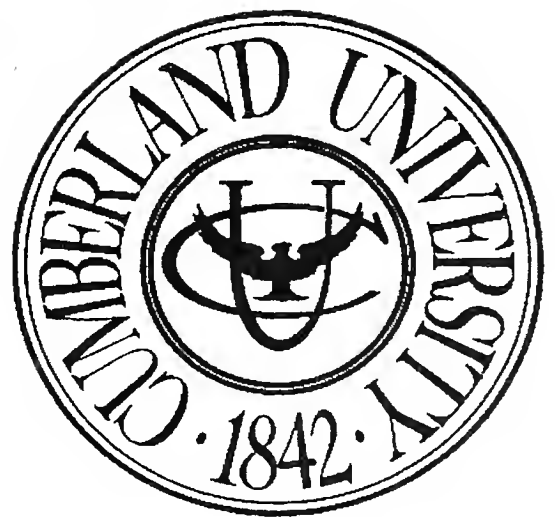





Cumberland University's Memorial Hall is the focal point of the campus. As Lebanon, Tennessee's tallest landmark, the distinctive clock tower can be seen from all over the city.

Table of Contents

Page 2	Dedication
Page 4	President's Page
Page 6	Faculty
Page 7	Staff
Page 10	Commencement
Page 17	Graduating Seniors
Page 24	Graduate Students
Page 26	Seniors
Page 29	Underclassmen
Page 41	Homecoming
Page 44	Coming Home
Page 47	Sports
Page 65	Honor Societies
Page 78	Greek Life
Page 83	Clubs and Organizations
Page 105	Student Life
Page 119	Ads

2002 Phoenix Dedication

Mr. Edward A. Labry III



Mr. Labry is a graduate of the Cumberland University Class of 1985. He is currently President of Concord EFS Inc. and its subsidiary EFS National Bank in Memphis, Tennessee. Concord is one of the leading online debit companies and has relationships with seventy percent of the supermarkets and fifty per cent of the top petroleum companies in the United States.

The old Cumberland University Gymnasium, or "The Dawghouse," has been undergoing extensive renovations by means of a monetary contribution made by Mr. Labry. Built in 1936 by the Works Progress Administration, the old gym served as the site for Cumberland's intercollegiate basketball games until 1982 and then as a practice and intramural sports facility until the building of the Dallas Floyd Recreation Center.

The classrooms in Labry Hall are scheduled to be ready for classes in the Fall 2002 term, with the completion of the offices to follow.

Cumberland University wishes to take this opportunity to thank Mr. Labry for his continued support of the university, its students, and education.

Labry Hall Groundbreaking

On March 7, 2002, the groundbreaking ceremony for Labry Hall was held. Many faculty, staff, students, as well as Lebanon citizens were in attendance. Dr. Kozy welcomed everyone, and the Band of the Phoenix played the National Anthem. Mr. John Pope, President of the Alumni Association, gave the Invocation, and Jeanette Rudy spoke on behalf of the Board of Trust. The Band of the Phoenix played the Cumberland University Alma Mater at the closing of the ceremony.



Mr. Edward Labry at the groundbreaking with his wife, Elizabeth, and daughters, Allison and Holly.



Dr. Kozy, Mayor Don Fox, Mr. Labry, Allison, Holly, and Elizabeth Labry, County Executive Robert Dedman, and Jeanette Rudy break the ground on the construction site during the ceremony.



Labry Hall will combine elements of the old gymnasium with new structural designs as well.



This painting appears on the back wall of the old gymnasium. Former Cumberland Coach Van Washer painted this bulldog in the 1960s.



The Cumberland University Band of the Phoenix look on at the ceremony as they wait to begin playing.

Cumberland University President Dr. Charlene Kozy



Dr. Charlene McCain-Johnson Kozy is the twenty-fourth President of Cumberland University. Along with performing her duties as President of the University, Dr. Kozy instructs a class as well. She shows a genuine care and concern for all of the students here and greets each one with a smile and a kind word. She can be seen attending many of the sporting events, choral performances, band performances, and drama productions. Dr. Kozy shows great pride and confidence in the ability and talent of Cumberland University students. In the Fall 2001 issue of "The Cumberland Connection," Dr. Kozy says, "I am extremely proud of our student body. I have a new message to tell the world and that is...not to worry, we're in good hands." Dr. Kozy has definitely made an impact on Cumberland University. Thank you, Dr. Charlene Kozy, for all of your hard work and dedication.

Presidential Cabinet



The members of the Presidential Cabinet and supporting staff also devote a great deal of time and energy to Cumberland University. They make sure that everything runs as smoothly as possible in order for students to achieve the best education possible.

The members of the Presidential Cabinet and staff are pictured from left to right as follows: Dr. J.M. Galloway, Dean of Graduate Studies; Dr. C. William McKee, Executive Vice President and Dean of Undergraduate Studies; Dr. Charlene Kozy, President; Mrs. Joyce Alcorn, Administrative Assistant to the President; Dr. James R. Dressler, Vice President for Student Affairs and Dean of Students; and Mrs. Judy G. Jordan, Director of Fiscal Affairs.



Dr. Ali Abdelrezaq



Dr. Annette Allison



Rick Bell



David Bodkin



Melinda Bone



John Bomol



Frank Burns



Dr. Leanne Busby



Dr. Russ Cheatham



Dwayne Deering



Dr. Laurie Dishman



Dr. Stephen Eamsley



Dr. Jack Forrest



Dr. Martin Fryd



Dr. J.M. Galloway



Dr. Mary Lewis Haley



Dr. Stuart Harris



Dr. Fred Heilner, Jr.



Kelly Henderson



Dr. Richard Henderson



Dr. Thomas Hutson



Eric Landis



Jody Mantle



Fay McRady

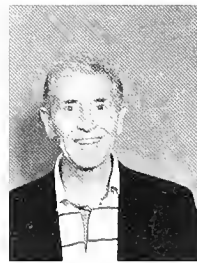

Bill McShan



Dr. Loretta Morgan



Dr. Pete Peterson



Monty Pope

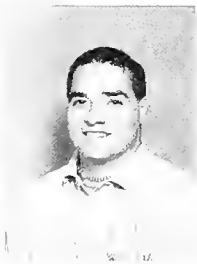

Danny Rogers



Sue Saunders



Dr. Michael Thweatt



Barb Tincher



Rebecca Treadway



Dr. Ron Turner



George Walden



Mitch Walters



Dr. Barbara Walton



Diane Wilde



Joyce Alcorn



Connie Blair



Mitchel Bone



Libby Brown



Kristie Cantrell



Theresa Charmonte



Scott Clancey



Sean Corbitt



Bill Crittenden



Jane Davis



Robert Davis



Ronald Dickson



Rachel Encke



Carol Ann Evans



Cathy Fuston



Shane Green



Richard Harris



Junior Hawkins



Emma Hlubb



Karen Hobson



Sarah Johnston



Judy Jordan



Rene Ketelsen



Charlene Kozy



Herschel Moore



Stephanie Nabua



John Noel



Michelle Noel



Erin Parchman



Debbie Patterson

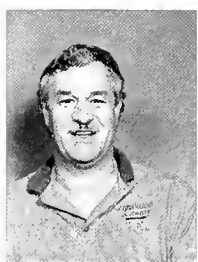

Paul Peck



Melody Pollard



Pace Pope



Joyce Reese



Jennifer Spears



Nancy Speck



Deborah Simmons



Dumenyum Springs



Joyce Stallings



Stephanie Walker



Kelly Wright

Dr. Charlene Kozy was inaugurated as the twenty-fourth President of Cumberland University on Thursday, October 18, 2001.

Presidential Inauguration

The inauguration was held on the university's campus in the beautiful Baird Chapel. The inaugural ceremony included words from Mayor Don Fox, County Executive Robert Dedman, SunTrust Bank President Bob McDonald, Alumni Association President John Pope, SGA Representative Chad Lamb, and former First Lady of the University Mrs. Mary Clement. Many students as well as people of the community attended the inauguration.



(Above) At the Inaugural Dinner held in the Phillips Dining Hall later in the evening, Mr. Monty Pope served as the Master of Ceremonies. He is the Assistant Professor of Geography and History at Cumberland University.

At right, Dr. Kozy talks with a young man and young lady. Although Dr. Kozy may not know all the names of the many students on campus, she still manages to convey care and concern to each and every one of them with a smile and friendly hello.





The entire inaugural event was a very memorable one indeed. Along with students and citizens of the city of Lebanon, the inauguration and the festivities that followed were attended by colleagues from fellow universities, faculty and staff, and friends and family of Dr. Kozy.

Many students as well as faculty members were able to take a special part in the inaugural events. Cumberland University Vocal Instructors Laura Diddle and Philip Tatum performed during the ceremony. Sophomore Philip Dickman provided the music for the Inaugural Dinner as guests celebrated with Dr. Kozy. Following the dinner, guests went to the Heydel Fine Arts Center where Cumberland University students presented a Fine Arts Gala honoring Dr. Kozy.

During the inauguration ceremony, Dr. Charlene McCoy-Johnson Kozy was invested by Dr. Jeanette Cantrell Rudy, Chairman of the Cumberland University Board of Trust.



The Cumberland University Chorale, under the direction of Laura Diddle, also performed during the inauguration ceremony. It was a very special honor for all of the students who had the opportunity to perform on this very important day. The chance to perform at this event was a once-in-a-lifetime opportunity.

Cumberland University

160th Commencement Exercises

The 160th Commencement Exercises of Cumberland University represented a milestone in the lives of over 400 graduates. All of the long hours and hard work finally paid off as each graduate walked across the stage and reached for a diploma. One side of the stage marked the completion of a journey; the other marked the beginning of a whole new world, as a graduate of Cumberland University.



Rachel Encke, 2002 MSO Graduate



Matthew and Michael Dixon, 2002 MSP Graduates



Julie Craig, 2002 Graduate



May 11, 2002

The Commencement Address was delivered by The Honorable Roy Brasfield Herron, Senator of the 24th District of the State of Tennessee General Assembly. Mr. Herron told the graduates about his father graduating from Cumberland many years before. Mr. Brasfield then proceeded to explain the nine most important words to live by: Pray Hard, Play Hard, Work Hard, and Love Your Family. The entire day was filled with many congratulations, laughter, and tears. The feelings of pride and joy could be seen not only on the graduates' faces, but also on the faces of loved ones and friends. We would like to take this opportunity to congratulate the Cumberland University Class of 2002 on a job well done and wish them luck for a bright future.



Far left: The processional is led by The Nashville Pipes and Drums playing *Highland Medley*.

Left: Dr. Fred E. Heifner, Jr. delivers the Invocation at the start of the Commencement ceremony.

Below left: The Cumberland Chorale, under the direction of Ms. Laura Diddle, sing *The Star Bangled Banner* as well as *All That Hath Life and Breath Praise Ye the Lord!*, by Rene Clausen.

Below right: Dr. Alice Nunnery is presented with The President's Award for Teaching Excellence voted on by the graduates. The graduates felt that Dr. Nunnery was one of the professors who did the most to prepare them for the future.



Cumberland University Board of Trust



Cumberland University is operated by a self-perpetuating Board of Trust. Trustees represent many broad and varied interests, abilities, and experiences. The Board of Trust is charged with fulfilling the duties of making policy decisions and ensuring the future advancement of Cumberland University. Pictured above is the current Chairperson of the Board of Trust, Jeanette C. Rudy. The Executive Committee of the Board of Trust includes Joe F. Bryant, Vice Chairperson; Edward L. Thackston, Secretary-Treasurer; Martha M. Bradshaw, Kenneth J. Hawkins, Fran Moscardeli, Harry Vise, and Sandra G. Welborn.

First Annual Distinguished Alumni Awards

Award of the Phoenix

This award honors those who have contributed in some way to the ideals and traditions of Cumberland University. These people have gained distinction in serving others.

(Right) Sam Stratton Bone, Jr., was a member of the Class of 1958. Mr. Bone represents House District 46 in the State of Tennessee's General Assembly and was named Legislator of the year by the Tennessee Development District Association in 2001.



Award of the Phoenix

(Left) Mr. Sid Durham also received the Award of the Phoenix. He has been involved in many fundraising events across Middle Tennessee and is a long time friend of Cumberland University. He has been the coordinator of the Phoenix Ball for the last ten years and has been successful in adding elegance and style to many university events.



Award of the Phoenix

(Left) Mr. Edward A. Labry, III, was the final recipient of the Award of the Phoenix. He graduated from Cumberland University in the Class of 1985 and is now the President of one of the leading online debit companies in the United States.

Distinguished Alumnus

This award recognizes outstanding professional accomplishments and devoted service to a chosen career. (Right) Mrs. Jacqueline West Cowden graduated from Cumberland College in 1975 and received a Master of Science degree in Human Relations Management from Cumberland University in 1995. She is now the Vice-President of Custom Packaging, Inc. in Lebanon.



Young Alumnus Award

This award is given to an alumnus who has gained establishment in his or her field of study, takes an active role in the community, and has a strong commitment to Cumberland University.

(Right) This year's winner was Ms. Cristin Melese Murray, a 1997 graduate of Cumberland. She received a Juris Doctorate from The Cumberland School of Law at Samford University and is currently partner with the law firm Wilson, Fenegar & Murray in Shelbyville, Tennessee.



Cane Award

This award is presented to an alumnus having the most life experience that attends Homecoming.

(Left) This year's award was presented to Ms. Blanche Catron. She is a 1936 graduate of Cumberland University with a Bachelor of Arts degree.



Keynote Speaker

(Left) Mr. Richard Smith was the keynote speaker for the awards ceremony. He is a past President of the Alumni Association.

"One cannot do everything, but everyone can do something."

9/11/01

Cumberland University did its best to offer support and encouragement in a time of great distress and uncertainty. On our campus:

The flag was lowered to half mast even before the strikes had actually ended, and a voluntary prayer service was held at the flagpole with students and faculty gathering in large number. Major Carl Wallace also spoke to students concerning US military involvement and terrorism.

A blood drive was held in the gymnasium. The goal of 35 pints was exceeded when 39 pints were donated by the end of the day. All sporting events were cancelled out of respect for the victims and their families. Students put flags on their vehicles and patriotic posters in their dorm room windows.

A security task force meeting was held on October 5, 2001. A Safety Committee made up of faculty, staff, students, and administration was formed to put together a disaster preparation plan for Cumberland University.

The Process

Possible donors had to go through a short screening process to ensure that guidelines were met. Below, Rachel Jones answers a few questions before donating.

Giving Life

Many students chose to give support to victims and workers by donating blood. Below, Jonathon Winnett does his part to help fellow Americans.

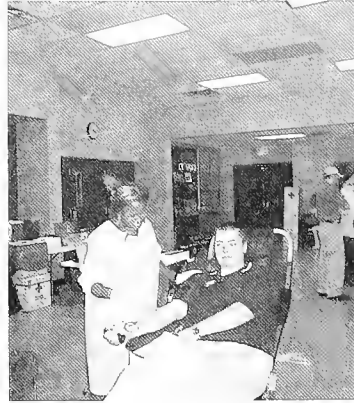

Prayer

Many students and faculty offered support through thoughts and prayers. Everyone seemed to be in a state of shock and unbelief.

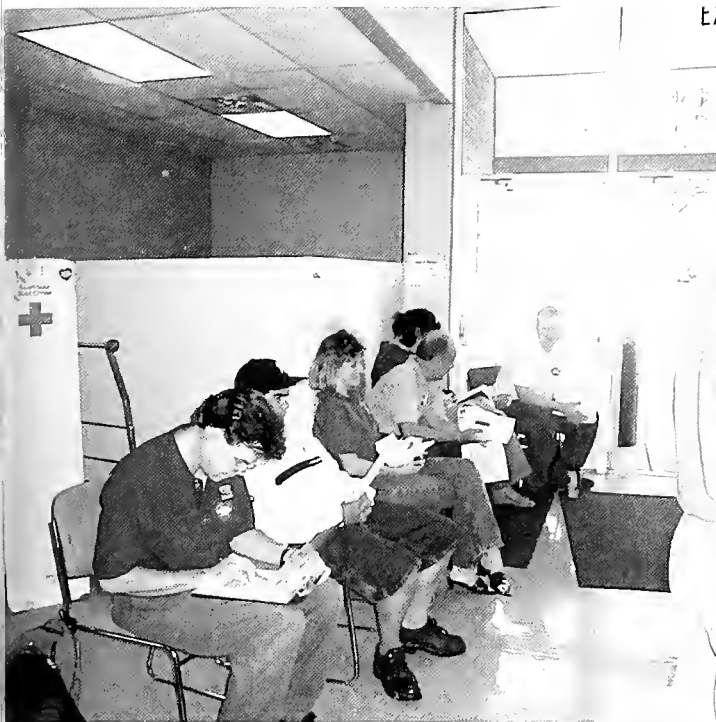

Left: Many people that chose to give blood during the blood drive faced quite a long wait after signing in. However, the opportunity to help out fellow Americans in a time of crisis was well worth the wait.

Below: The voluntary prayer service was held in memory of those that lost their lives, in honor of their families, and in thanks to workers who were searching for survivors. Some people offered prayers, while others simply took a moment to reflect on the situation and somehow come to an understanding.



Power in Great Numbers

Above: There were a great number of people attending the prayer service. They were scattered about the front of Memorial Hall surrounding the flagpole.

Results

Although donating blood may be somewhat uncomfortable, everyone who donated seemed to be happy to do whatever they could to help those in need.

Disbelief

Many people were completely shocked at the occurrences on September 11. Students and faculty seemed to wear expressions of disbelief for days.

The Phoenix Ball

The annual Phoenix Ball was held on June 2, 2001. The theme was "By the Light of the Silvery Moon." Many faculty and staff members, honored guests, and students attended the event. Special guests included representatives of the Nashville Zoo who collected donations for the Nursing and Science Building that is to be built. All proceeds from The Phoenix Ball sponsored the roof repairs to Memorial Hall.



The Chairpersons for the event were Representative Sam Stratton Bone, Jr. and his wife Marty.



The Honorees for the night were the Faculty of Cumberland University. Dr. Fred Heifner, Jr., along with Monty and Pace Pope enjoyed the evening.



Dr. Joe Bryant and wife Pat also attended the ball.



Many students attend the Phoenix Ball. Above is Bob Connors and his guest for the evening. Other students volunteer as servers, parking valets, and hostesses.

2002 Graduates



The Mace of Cumberland University is a symbol of the power of knowledge and the significance of a liberal arts education. At the top is a globe, which represents the world of lifelong learning. As the symbol of Cumberland University, the Phoenix rises from the fire of ideas atop the globe.



Chasity Adams
 Kevin Adkins
 Leslie Allen
 Asbed Avedikian
 James Barksdale
 Taylor Binkley



Drew Boggs
 Derrick Bozeman
 Lora Bradshaw
 Shee Brashears
 Jason Brewer
 Wes Bright



Bridget Brownlee
 Hermann Buchert
 Sara Byrd
 Joann Carr
 Terra Carlisle
 Steve Caruthers



Samantha Cash
 Carissa Chitwood
 Branson Clark
 Courtney Clark
 Thomas Coffman
 Isaac Coppens



Julie Craig
 Jenniter Crain
 Christy Crawford
 Eddie R. Cripps Jr.
 Katie Cummings
 Kris Cummings



Robyn Daniel
 Molly Darling
 Robert Davenport
 Shanna David
 Jason Deathridge
 Daniel Deffendall



Stephanie Dender
 Elijah Dies
 Amber Dillehay
 Shane Duke
 Mark Evans
 Jeanine Eyrich



Erica Finney
 Brent Fisher
 Brandon Flatt
 Wendy Fleming
 Stacey Flowers
 Scott Fullerton





Andrea Gardenhire
Beth Garrison
Sabra Gentry
Terry Gerald
Diane Gilley
Jackie Gregory



Jared Gregory
Amanda Gunter
Scarlett Hamilton
Jae Hanes
April Harper
Toddrick Harris



Eric Hatzell
Melissa Hayes
Sandy Henderson
Kelley Hesson
Karen Hobson
Heidi Hooberry



Tara Hulse
Betty Huxford
Vickie Jackson
Connie Jacobson
Chris Johnson
Christy Johnson



Joseph Johnson
Heather Jones
Jessica Jones
Amanda Jordan
Jeremy Jordan
Tonya Keith



Mel Kessler
Joshua Klaus
William Laney
Melissa Lauper
Alana Lee
Gayla Lepley



Chris Martinez
Susanne Matthews
Wendy McConnell
Kellie McDaniel
Hilary Mercer
Beth Meyer



Carol Mitchell
Neisha Moore
Ronald Moseley
Rebecca Mungle
Rhonda Mungle
Ivan Murguia

Taylor Murphy
Charlotte Murray
Douglas Neal
Peggy Neal
Dandra O'Bryan
Marisa Ogle



Russti Oldham
Paul Orr
Elizabeth Owen
Clarissa Parrish
Brad Patterson
Julie Penney



Cam Phillips
Dolota Pittmann
Donzaleigh Powell
Jeremy Reich
Karla Robinson
Ricky Roll



Jennifer Rowland
Kathy Saine
Betty Sanders
Sadie Saullo
Mike Schilling
Mary Beth Sellers



Oriana Serena
Sarah Shockley
Melissa Simpson
Nathan Smith
Robbie Smith
Ginger Snyder



Brittney Solomon
Craig Streets
Jamie Sweeney
Casey Sykes
Arjana Tahiraj
Genti Tahiraj



Kurt Tallstrom
Miranda Terry
Christy Thackston
Mary Thompson
Laura Todd
Tiffany Tomlinson



Celesta Turner
Christina Tuttle
Zach Upchurch
Michael Van Horn
Alissa Vinson
Jessica Washburn





Melanie Wheeler
Jamie White
Desinda Whitehead
Amber Whitlow
David Wilhoite
Lisa Willett



Cheri Williams
Joseph A. Williams
Candace Woodall
Lynn Worsley
Caroline Wright
Amanda Yates



Glenn Yates
Misti Yates

Master of Arts in Education



Renee Albert
Paul Allen
April Austin
Maria Baker
Bridget Barnett
Mike Berer



Angela Billings
Doug Binkley
Sandy Binkley
Joan Blackwell
Diane Bolden
Cherry M. Bolgeo



Peter C. Bolgeo
Tonya Bowles
Karen Boykin
Abigail Bray
Sondra Brooks
Rachel Brown



Shirley Burger
Ruby S. Bush
Melissa Byard
Billie Michelle Carter
Laura Carter
Libby Claborn



Sonja Coates
Cindy Copeland
Dale Cotten
Sharon Counce
Mark Curry
Larry Davis

Macie Donald
Sencery Dotson
Magie Dowell
Janice Dugger
Lesley Eakins
Sabrina Easley



Floyd Elliott
Sandra Elliott
Cheryl Ellison
Phyllis Finney
Chrissy Fite
Cheerie Flynn



Rory Foster
Mauri Foust
Janice Franks
Kim Glover
Lyndell Goldston
Lynn Goss



Amanda Haddock
Pamela Harris
Mary Jane Golding Hawthorne
Delisa Hayslett
Kelly Hernandez
Rosa Hickman



Karen Hollman
Christy Holt
Karen Hughes
Charles Hurt
Melissa Ingles
Julianne Ivy



Janie James
Barbara W. Johnson
Lynnae Johnson
Amanda Jones
Clarence Jones
Ida Jones



Kathy Karnes
Lynett Kawano
Katherine King
Lori Lankford
Clarice Loggins
Barbara Marks



Larry Markus
Vicki Markus
Stephanie Mayfield
Rita Maynard
Laura McManus
Kim Meadows





Deanna Mears
Melanie Mock
Marilyn Norman
Anne O'Shea
Carrie Tucker Park
Terry Patient



Amy Payne
Jeana Peale
Carolyn Pearson
Kristy Peltier
Lucy Pennebaker
Joseph Perry



Lark Petty
Deena Phillippy
Terri Plunk
Emma Porter
Jane Powell
Dinah Prewitt



Shelley Pritchard
Valerie Rains
Joy Adams Reese
Lisa Richardson
Tammy Ricketts
Marsha Roach



Annie Robertson
Jan Rogers
Barbara Rook
Judy Ryan
Glynis Saulsbury
Karen Schoenly



Arren Scott
Shadonica Scruggs
Becky Seavers
Donna Sellers
Kathleen Shadow
Karen Sims



Susan Skaff
Amie Smith
Laura Smith
Shannon Smith
Sharon Stavrum
Marsha Stinson



Jana Strader
Shari Suggs
Donna Tate
Stacy Thomas
Becky Thyhsen
Yolanda Toney

Joslyn Trotter
 Valerie Vanatta
 Caren Venable
 Karen Waddell
 Joann Wagoner
 Melanie Washington



Deborah Webster
 Tonya Weddle
 Lillian White
 Sandra Wood
 Teresa Woods
 Christopher Andy Yarbrough



Alicia Yelkovich



*Master of Business
 Administration*

Thomas G Brousseau
 Harold Dickerson, Jr.
 Ed Miller
 Andrea Moore
 Greg Morris
 Chad Phillips



Karen Shelton
 Scott Tongate
 Samuel Woods



*Master of Science
 Organizational & Human
 Relations Management*

Deedee Allen
 Barbara Biggers
 Tina Bonner
 Vanessa Bridge
 Angela Brooks
 Libby Brown



Greg Bunch
 Kristie Cantrell
 Jason Daugherty
 Jennifer Daugherty
 Kimberly Drew
 Rachel Encke



Danelle Fields
 David Gazeley
 Paula Getz
 Hope Givens
 Rene Ketelsen
 Steven McCarthy





Temicka Phillips
Tanya Watts
Jennifer Zinsmeister

*Master of Science
Public Service Management*



Myron Beasley
Darryl Brownlee
Lucy Q. Campa
Angela Carnahan
Myria Carpenter
Rebecca Correll-Marshall



Lisa Cross
Margie Davis
Matthew Dixon
Michael Dixon
Chiquithia Fells
Marjan Gharacholou



Vivian Gray
Michael Green
Abdishakur Ibrahim
Sharon Johnson
Kenneth Jones
Roy L. Jones



Heath Kane
Venetia King
Alisa Malone
David Lee Mundt
Don Oaks
Sonia Onadeko



Drema Perry-Mace
Loretta Phillips
Thomas Lee Quarles
Scott Ridgway
Jacqueline Sawyers-Bryant
Patrick Shea



Gary Shoats
Cynthia Sibert
David Smith
Michelle Theriault
Katie Yancey

Seniors



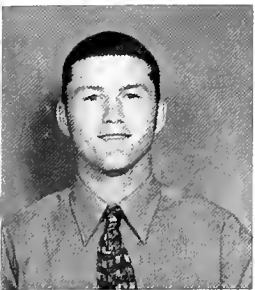

Jason Brewer
Wesley Bright
Jeremiah Brooks
Sara Byrd



Steve Caruthers
Carissa Chitwood
Courtney Clark
Chris Cooper

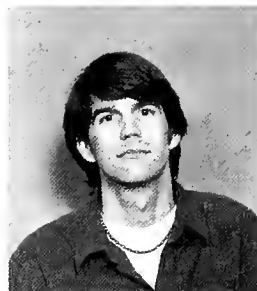

Julie Craig
Amanda Deason
Jason Deathridge
Brent Fisher

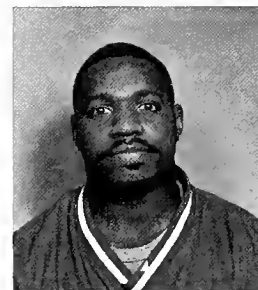
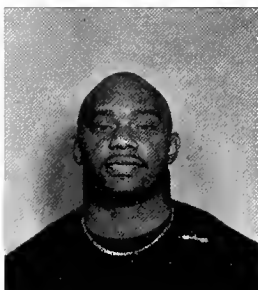
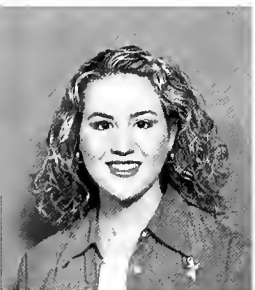

Beth Garrison
Terry Gerald
Jason Hand
Todd Harris



Brian Jones
Amanda Jordan
Jeremy Jordan
Mel Kessler



Amanda Knight
Adam Laney
Leslie Lofton
Ronald Moseley

Susanne Matthews
Sam Moses
Russti Oldham
Barry Payne



Donzaleigh Powell
Michelle Prickett
Chris Rivers
Kim Roberts



Scott Russell
Mary Beth Sellers
Oriana Serena
Rebecca Soto

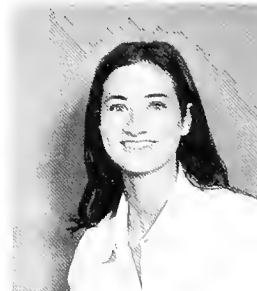

Genti Tahiraj
Miranda Terry
Betty Timmons
Tiffany Tomlinson



Zach Upchurch
Mike Van Horn
Brenda Williams
Cheri Williams



Misti Yates



Juniors



Kimberly Anderson
 Courtney Andrews
 John Brown
 Shawn Burkins
 Monica Carnahan
 Westley Collier



Marcus Copeland
 Pieter Faasen
 Rebecca Gross
 Chad Hanna
 Josh Harris
 Charma Hawkins



Danielle Henry
 Sean Hiliard
 Tonya Hodge
 Becky Jones
 Stacie Jones
 Jarod Juillerat



Chad Lamb
 Daniel Lawrence
 Phillip Macklin
 Lisa Malone
 Erin Manning
 Laura Marsh



Tiffany Martin
 Valerie Martin
 Roy Massey
 Katarzyna Plachta
 Heath Schoen
 Kathryn Smith



Kyle Sykes
 Dustin Veatch
 Jessica Vetetoe
 April Watts
 Berford Whitson
 Brannon Young

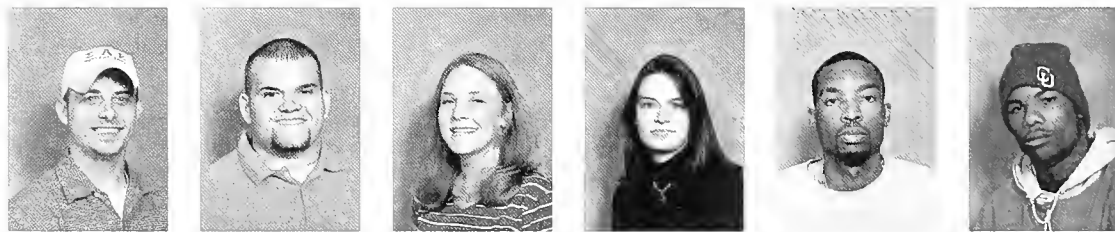

Zach Zemenick



Sophomores



Jeni Boyette
 Christina Brasel
 Kara Bridges
 Ben Collier
 Steven Cotton

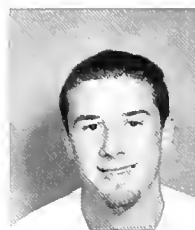
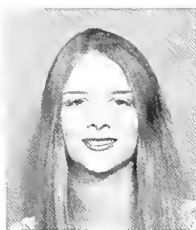

Francesca DeBondt
 Philip Dickman
 Allison Dugger
 Jennifer Earl
 Jenny Gilbert



Cassandra Goolsby
 Stephen Green
 Andrew Gregory
 Brandon Grieves
 Alfonzo Jackson



Toni Johnson
 Jeremy Lewis
 Ashlee Long
 Will Martin
 Misty Miller



Jenny Norton
 Teona Oldham
 Adam Parke
 Taylor Porch
 Shelley Rowlett

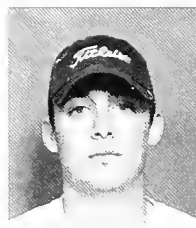

Lisa Shaffer
 Heather Smith
 Rebecca Smith
 Staci Stinson
 Charles Tsangamwe



Amanda Waller
 Kellie Watkins
 Jessie Willingham
 Jonathon Winnett
 Barbara Zajac



Freshman



Brandon Abbott
 Timineri Aboh
 Sarah Agee
 Curt Baker
 Charles Bartlett



Chris Bartlett
 Jennifer Bush
 Tony Butler
 Hannah Clayton
 David Dol



Frankie Beth Dunklin
 Autumn Eades
 Ashley Freeman
 Sam Fox
 Marquis Garvin



Illisa Gay
 Erich Graeflin
 Jennifer Gray
 Bethany Griffin
 Heather Hackney



Michelle Hall
 April Harris
 Mark Henry
 Michael Hite
 Beth Howell



Scott Hughes
 Larry Ivery
 Dustin Johnson
 Josh Jones
 Rachel Jones

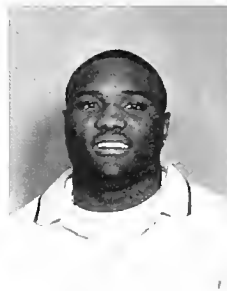
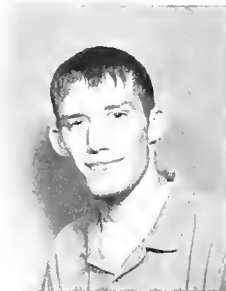



Michael Lynn
 Jason McMurtry
 Emily McQuary
 Zach McWhirter
 Lindsay Montana



Jason Parks
 Sir David Pettus
 Ryan Richert
 Jessica Sanders
 Nikki Sanders-
 Thompson

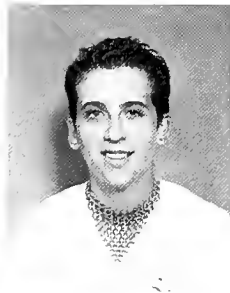
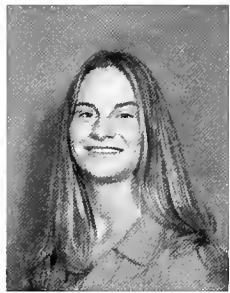

Ryan Sprouse
 Megan Stacey
 Jacqueline Sterrett
 Brooke Tackett
 Nathan Tate



Amy Town
 Tori Tromphour
 Amy Vaughn
 Jill Walker
 Mary Webb



Brooke Weston
 Tanya Whitmer
 Amber Woodard
 Stefanie Wuenschner

Faculty, Staff & Students

Not Previously Pictured

Faculty

Dr. Mostafa Aleseyed
Carla Beckham
Dr. Charles Bradshaw
Dr. Gregory Brown
Danny Bryan
Dr. Charles Cassetty
Jane Davis
Laura Diddle
Dr. Mary Fitzgerald
Melissa Gill
Woody Hunt
Dr. Dorthy Jenkins
Alice Johnson-Davis
Dr. Drew Landry
Dr. Kathy Lowery
Dr. John Markert
Glenn Martin
Michele Martins
Dr. Larry Menefee
Sharon Mitchell
Jason Mulholland
Michele Noel
John Noel
Dr. Alice Nunnery
Paul Peck
Peggy Powell-Gray
Richard Ripani
Dr. Evan Rivers
Dr. Richard Shriver
Dr. Bobbie Speck
Dr. Bobbie Staley
Beverly Swisshelm
Phillip Tatum
Vicki Terry
Betty Tripplett
Jana Williams
Dr. Connie Wright

Lee Garner
Dave Gazeley
Dena Gehris
David Gill
Stephen Graham
Constance Hudgins
Tom Huston
Bryan Johnson
Barbara Jones
Pat Lawson
Linda Major
John Martin
Steve McCarthy
Lou Morasse
Regena Poss
Bob Purvis
John Ray
Christin Reagan
Lisa Roberts
Gary Robinson
Helen Shepherd
Heath Springer
Carol Strout
Phillip Tatum
Rob Turner
Larry Vaughn
Melissa Vaughn
Anton Visser
Michael Warfield
Kaatje Woodard

Freshmen

Shaun Adams
Shelay Alexander-Wright
Jennifer Allen
Derek Allison
James Anders
Sean Anderson
Terry Baker
Amber Bales
Caleb Barrett
Lynn Barrett
Chris Bartlett
Becca Bean
Mary Belcher
Lyndsay Bingham
Ronald Blache
Jason Blackburn
Ray Blackwell
Christopher Blair
Jeremy Blumenstein
Michael Bochette
Tim Bogue
Kim Bowman

James Boyd
Bernie Bradley
Randy Brady
Turkessia Branson
Christina Brasel
Corena Bray
April Brewington
Caleb Brock
Denise Brown
Marci Burnett
Leanna Burton
Chris Byrd
Rolly Caballes
Fonda Carpenter
Stacey Caudle
Chris Chastain
Theresa Chiarmonte
Dave Christian
Michelle Clemmons
B.J. Coffman
Kimberly Colson
Barry Conatser
Allison Cook
Jenny Cotten
Art Criscoe
Mark Cuneo
Justin Damron
Adam Davidson
Andrew Davis
Leslie Davis
Francesca DeBondt
Derek DePew
Chad Dinsmore
Ashlee Dixon
Michele Dozier
Jeremy Drennon
Jacob Dunn
Mike Dunn
Leondra Eady
Jennifer Earl
Travis Easterly
Christan Eddie
Will Edmonds
Carole Edmondson
Chuck Elder
Carol Ann Evans
Jennifer Evitts
Ann Finley
Brittney Fletcher
Kay Follis
Amy Fowler
Nic Frederick
Melodee Freeman
Greg Freudenthal

Sebastian Garcia
Adam Garrett
Shawn Garrett
Hershey Gehris
Adam Gilbert
Misty Givens
Dave Glaser
Joanna Gomez
Cassie Goolsby
Stu Gore
David Gravely
Beth Gray
Steve Green
Steve Gunter
Karen Ha
Scott Hale
Garrett Hall
Scarlett Hamilton
Narlane Hampton
Danita Harvey
Chris Hawkins
Andrew Hicks
Hunter Hicks
Aaron Hoath
Quentin Hodge
Catherine Holland
Brandon Hollie
Matt Holst
Jennifer Hopper
Nick Horton
Rick Hoskins
Ricky Huddleston
Angela Humphrey
Heather Jacobs
Justin Jarrell
Toni Johnson
Calvin Jones
Chuck Jones
Deanna Jones
Jennifer Jones
Kitty Jones
Misty Jones
Andrew Karpinski
Robert Key
Zohreh Khanzadeh
Michael Kimsey
Josh King
Cornell Kirk
Heather Kress
James Kyle
Josh Lackey
Josh Lampert
Tammy Lankes
Keonia Layden

Tiffany Lee
Josh Legg
Jeremy Lewis
April Leyman
Tara Lockman
Jordan Looper
Brad Lovejoy
Benji Maggart
Chris Mahnich
William Martin
Christian Martinez
April Mathis
Dodie McClanahan
Ashley McCormick
Brian McDaniel
Gabe McKinney
Monty McQuaid
Brooke McQuerry
Rachel McVicker
Patrick Meier
Jordan Milsom
Samantha Mofield
Marquise Moncrief
Martha Montiel
Jorge Moreno
Kristi Morgan
David Mosley
Jason Mulholland
Jackie Murphy
Jennfier Murphy
Jessica Myers
Josh Newsome
Craig Nicholls
Perry Nix
Katie Nixon
Ossie Ocasio
Jessica Owen
Zach Padgett
Derrick Palmer
Chris Paredes
Dana Parish
Jonathan Parker
Brian Patterson
Mark Photivihok
Trista Pirtle
Bernard Pointer
Kristina Popovic
Taylor Poreh
Barbara Porter
Brent Potter
Brenda Prince
Sarah Ramos
Ashley Ramsey
Christin Reagan

Staff

Robert Beard
Carolyn Blake
Melinda Bone
John Boniol
Danny Bryan
Maurice Clark
Amanda Cook
Terry Dabney
Ramona Duckworth
Wes Elrod
Doreen Farnsley
Donnie Ford
Jimmy Foutch
Edward Freytag
Deborah Gardner

Zack Redish
Juan Repetto
Fernando Reyes
Glenn Reynolds
Jerry Rice
Chris Rickles
Ashley Riggsby
Rich Ripani
Shelley Rowlett
Dawn Rudge
Tony Russell
Paul Ryder
Miranda Sanders
Kim Scruggs
Garry Sexton
Michael Shaw
Frank Sheadrick
Chris Sheltra
Gwen Shores
Lindsey Shuman
Rhonda Simays
Beth Simpson
Belinda Sink
Cheyenne Smith
Chris Smith
Kibwe Smith
Leslie Smith
Tiana Smith
William Smith
Peggy Smith
Cade Somers
Trey Sonaggera
Curtis Spangler
Zach Spears
Lauren Speck
David Spence
Pauline Steinbrink
Anna Strunk
Aomalo Suesue
Lena Sukowatey
Brittany Taylor
Michael Teasley
Nathan Terry
Kristina Thompson
Randi Thompson
Sherita Thompson
Summer Thornton
Trey Tidwell
Randy Torres
Charles Tsangamwe
Hayden Tucker
John Turner
Josh Underhill
Delorse Vaden
Josh Van Der Weide
Mike Van Houten
Nicholas Vantrease
Matt Vaughn
Amanda Vincent
Lake Vincent

Patricia Waggoner
Claude Walker
Dale Walker
Jennifer Walsh
Mike Walthall
Stephen Wampler
Ricardo Warfield
Holly Warrick
Chris Washer
Holly Wauford
Brandy Welch
Christa Welch
Bob West
Stephen Westbeld
Mike White
Al Whitworth
Brandon Williams
Jessie Willingham
Mandy Winfree
Jonathan Winnett
Jeff Winsett
Sherry Wiser
Andy Worley
Jim Yarbrough
John Young
Joyce Young
Barbara Zajac
Justin Zemanick

Sophomores

Brian Allison
Regina Angel
Channing Bailey
Brittany Barret
Josh Baulch
Nikki Baxter
Eddie Bell
Reginald Bell
Travis Berry
Amy Biddle
Tessa Bouldin
Dane Bowers
Mike Bradshaw
Chandra Brown
Tiesuan Brown
LaShonda Burkins
Becky Burris
Brandon Cantrell
Frank Carpenter
Juan Champion
Mary Clariday
Napoleon Clark
Rebecca Clark
Mez Clements
Bob Connors
Leah Dalley
Brent Dalton
Gindy Davis
Jake Davis
Lacy Denney

Shannah Dennis
Manuel Diaz
Dana Dickens
Gena Dillard
Malvina Dye
Lucas England
Christina Escue
Daniela Etter
Marcia Falks
Kyle Fann
Shane Fitzpatrick
Andrew Flakoll
Bobbie Forrester
Coe Foutch
Kimberly Franklin
Todd Frye
Karen Garner
Natasha Glenn
Brandi Gordon
Staci Graham
Jared Grindstaff
Eric Harrison
Kortney Harrison
Gerric Hayes
Zac Hightower
Abdo Innab
Melissa Johnson
Heather Jones
Fatmata Kamara
LaSaundra Keith
Victor Kidd
Jared Krehbiel
Joey Leichman
Stephen Lewis
Laura Beth Linville
Sharon Little
Stuart Lowry
Joseph Malone
Valerie Martin
Robby Massengale
Roy Massey
Ashley McClanahan
Monica McCoin
Donnie McCool
Terrance McCray
Laura McMillen
Justin Miles
Gilbert Miranda
Eadie Nail
Jeremy Nance
Tosha Nash
Christy Nelson
Kenneth Nevels
Brad Nipper
Tirzon Nunez
Chris Obergas
Christy OConnell
Donna Ogan
Casey Pelletier
Luke Photivihok

Jennifer Piercey
Jonathan Pratt
Brandi Quinn
Darrin Reynolds
Justin Rogers
Alyssa Rosenheck
Tony Sabio
Amy Sams
Pepe Santiago
Matt Schoen
Donnie Scruggs
Stacy Shell
Bill Slavens
Darlene Smith
Erik Smith
Jeremy Smith
Suszane Stansbury
Bryan Stewart
Sonya Stone
Yuwonka Stubbs
Jessica Sugg
Cam Suggs
Richard Sweet
Lynne Taylor
Gary Teal
Luke Troutt
Timothy Vanderpool
Amanda Waller
April Warren
Carlos Watkins
April Watts
Tony White
Alex Williams
Amber-Michelle Williams
Robby Williams
Melissa Wolfe
Rachel Wyllie
Tara Wyllie

Juniors

Floyd Adkins
Dianne All
Jeffery Allison
Jessica Armstrong
Brent Arnold
Brandy Baird
Rachel Baird
Wynn Baker
Kim Baughn
Jeff Beam
Debbie Beckett
Brion Berrios
Lynda Bess
Taylor Binkley
Melanie Blair
Nicholas Bouzos
Crystal Brock
Jeremiah Brooks
Hermann Buchert

Carolyn Burchfield
David Burgess
Tennille Byrd
Paige Cantrell
Rob Carter
Annita Carver
Jeremy Castillo
Brian Clemmons
Tom Coffman
Chris Cooper
Mary Cooper
Bill Cosby
Trevor Crafton
Kyla Creasy
Lane Crockarell
Pam Crues
Tammy Curry
Angela Davis
Briton Davis
Amanda Deason
Rachel Derrick
Katrina Dillard
Lisa Dillingham
Kim Douglas
Sheree Driver
Heath Duke
Kerrie Evans
Lewis Farley
Amy Feinstein
Feliz Feliz
Erica Ford
Billy Forrester
Erin Freeland
Daniel Friel
Faye Fuqua
Cathy Fuston
Angie Gill
Michael Gregory
Matt Grindstaff
Jonathan Grooms
Rachel Guenther
Randy Gugenheim
Linh Hall
Pam Hardin
Jason Harlin
Lora Harlin
Lala Harris
Matt Harris
Terry Harris
Matt Hatley
Junior Hernandez
Kyndyll Hicks
Misty Hobbs
Alison Holland
William Howard
Joe Huddleston
Mark Hutchens
Matt Hutto
Rachel Jackson
Lee Johnson

Rachel Johnson
Becky Jones
Dominetta Jones
Nathan Jones
Becky King
Amanda Knight
Eric Lankford
John David Larson
Jill Lasley
Rob Lawwill
Molly Ledford
Jamie Lee
Melvin Legon
Tae Likely
Melissa Lillard
Khealan Locke
Leslie Loftin
Tiffany Martin
Ashley Mathews
John McElroy
Erica Melton
Julie Miller
Shirley Mitchell
Alex Molares
Cristina Moore
Sam Moore
Tiffany Moore
Amanda Moser
Jennifer Moser
Carrie Myers
Mike Navratil
Tabitha Neal
Quasean Nicholson
Michael Parker
Meshawn Patterson
Gerhard Patzold
Barry Payne
Mary Payne
Alex Perry
Terry Petty
Kristen Pierce
Dolota Pittmann
Amanda Ray
Kim Reed
Jeremy Reich
Wendy Richards
Barbara Roberts
Scott Russell
Chelsea Sallerson
Kristin Sanford
Matt Schimanski
Kelly Shankle
Nate Shearon
Jamie Sirey
Brandi Smith
LaKita Smith
Chuck Stegall
Ryan Stephens
Michael Stevenson
Nicole Stevenson

Ben Sweet
Genti Tahiraj
Christy Thackxton
Curtis Thomas
Rachel Thomas
Zach Threlkeld
Elizabeth Traugott
Daniel Tucker
Jim Upchurch
Kathy Warmath
Dustin Washam
Mary Beth Wedekind
Cheryl Williams
Bratcher Wilson
Richard Wilson
Susan Winfree
Glenn Yates
Zach Zemenick

Seniors

Chasity Adams
Kevin Adkins
Leslie Allen
Todd Austin
Asbed Avedikian
Barbara Baker
Paul Barksdale
Mike Bay
Bobby Beasley
Brandy Beasley
Drew Boggs
Michele Botschner
Derrick Bozeman
Lora Bradshaw
Angela Brashears
Ronnie Braxton
Mike Brinson
Kim Brown
Bridget Brownlee
Tawanda Bryant
Schantel Burgess
Chad Butts
Kippy Campbell
Melissa Campbell
Terra Carlisle
Brandy Carr
JoeAnn Carr
Samantha Cash
Shaun Child
Branson Clark
Neisha Coleman
Isaac Coppens
Larisha Corder
Jennifer Crain
Christy Crawford
Jenny Crockett
Katie Cummings
Kris Cummings
Allison Cunningham
Jerett Cushing

Robyn Daniel
Molly Darling
Miles Davenport
Shanna David
Johnny Davis
Cory Deffendall
Stephanie Dender
Linda Diate
Eli Dies
Amber Dillehay
Taylor Dillehay
Shane Duke
Amy Dukes
Suzanne Dunn
Ami Ellis
Mark Evans
Jeanine Eyrieh
Pamela Farish
Erica Finney
Brandon Flatt
Wendy Fleming
Stacey Flowers
Adriane Franks
Scott Fullerton
Andrea Gardenhire
Dena Gehris
Sabra Gentry
Wynn Gentry
Diane Gilley
Buster Gravel
Jennifer Graves
Shane Green
Jacqueline Gregory
Jared Gregory
Rachel Gross
Mandy Gunter
Scott Hallums
Jae Anne Hanes
April Harper
Yvonne Harper
Levar Harris
Chad Harvey
Chatica Hathaway
Eric Hatzell
Melissa Hayes
Karen Helton
Sandy Henderson
Kelly Hesson
Karen Hicks
Karen Hobson
Josh Holland
Travis Holland
Heidi Hooberry
Karen Hudson
Tara Hulse
Gail Humes
Betty Huxford
Tuesday Hyatt
Vickie Jackson
Connie Jacobson

Diandra James
Brandon Johnson
Chris Johnson
Christy Johnson
Joseph Johnson
Valentine Johnson
J.J. Jones
Tonya Keith
Kerry Kell
Tina Kennedy
Thomas Kessler
Joshua Klaus
Andy Lange
Melissa Lauper
Eric Law
Alana Lee
Thomas Lee
Tiant Lee
Keith Leonard
Gayla Lepley
Amie Lewis
Dana Loggins
Joshua Marian
Chris Martinez
Wendi McConnell
Kellie McDaniel
Tracy McQuerry
Hilary Mercer
Beth Meyer
Colonel Miller
Carol Mitchell
Matt Mock
Rhodes Monette
Rebecca Mungle
Rhonda Mungle
Ivan Murguia
Audrey Murphy
Taylor Murphy
Doug Neal
Jamie Neal
Peggy Neal
Leyanne Nesbitt
Marisa Ogle
Paul Orr
Page Owen
Brittney Painter
Jennifer Palmertree
Joey Parchman
Clarrisa Parrish
Brad Patterson
Julie Penney
Dawn Perry
Andy Petridis
Kam Phillips
Charlie Pollard
Karin Prickett
Randy Princee
Amy Prose
Sabrina Reyna
Karla Robinson

Ricky Roll
Joey Rosen
Paul Rottman
Jennifer Rowland
Kathy Saine
Sadie Saullo
Mike Schilling
David Sewell
Luke Sheppard
Sarah Shockley
Erica Shreeve
Melissa Simpson
Amanda Smith
Nathan Smith
Robbie Smith
James Snider
Ginger Snyder
Jim Speck
Heath Springer
Randy Stegall
Craig Streets
Jamie Sweeney
Casey Sykes
Kurt Tallstrom
Dawn Taylor
Paul Thigpen
Kathy Thompson
Mary Thompson
Shanna Thompson
Laura Todd
Richelle Tramel
Celesta Turner
Tina Tuttle
Michael VanHorn
Nina Vastola
Marie Vaz
Heather Victory
Alissa Vinson
Gary Washam
Jessica Washburn
Cara Webster
Beth Wheeler
Jamie White
Desinda Whitehead
Amber Whitlow
David Wilhoite
Lisa Willett
Joe Williams
Desiree Wood
Candace Woodall
Tina Woodard
Woody Woods
Patricia Worsley
Caroline Wright
Kelly Wright
Charlotte Wright-Murra
Amanda Yates
Daniela Yezep

Graduate Students

Stephen Abernathy	Angela Brooks	Kelli Couzar	Jan Ford	Karen Hughes
Kristy Acuff	Sondra Brooks	Randi Cox	Rory Foster	Gina Hunt
Leslie Ahlgrim	Denise Brooks	Linda Crawford	Mauri Foust	Charles Hurt
Renee' Albert	Thomas Brousseau	Bill Crittenden	Kellie Fowler	Melissa Huskey
John Alexander	Beth Brown	Lisa Cross	Shannon Fowler	Tahir Hussain
Ronda Alexander	Brenda Brown	Susan Cross	Noel Francisco	Johnna Hutchison
Rose Marie Alexander	Libby Brown	Michelle Crosslin	Darren Frank	Denise Hyde
DeeDee Allen	Martha Brown	Jennifer Crownover	Jason Franklin	Abdishakur Ibrahim
Paul Evelyn Allen	Linda Brown	Laura Cuccia	Janice Franks	Mohammed Ibrahim
Rashida Allgood-Turner	Linda Brown	Phyllis Cunningham	Pat Frazier	Melissa Ingles
Fahed Alsider	Rachel Brown	Mark Curry	Heather French	Holly Irby
Susan Alsup	Sherry Brown	Charles Daniel	Theresea Fuqua	Dianne Ivory
Diane Altic	Melvin Brown	Arthur Danner	Holly Gailey	Julianne Ivy
Susan Anderton	Darryl Brownlee	Jason Daugherty	Deborah Gann	Keisa Jackson
Charlette Artis	Cynthia Brown-Pusser	Jennifer Daugherty	Roslyne Garnett	Ollie Jackson
Tunja Ashford	Cheryl Buchanan	Margie Davis	Dave Gazeley	Maggie Jamerson
Pamela Atha	Greg Bunch	Thomas Davis	Paula Getz	Bernadette James
Donna Attig	Kris Bundy	Andrea Denson	Marjan Gharacholou	Jamie James
April Austin	Shirley Burger	Harold Dickerson	Kevin Gideon	Barbara Johnson
Lisa Aven	Judy Burns	David Dinger	Hope Givens	Barbara Johnson
Barbara Axley	Ruby Bush	Matthew Dixon	Kim Glass	Carolyn Johnson
Teresa Bacon	Sharon Butcher	Michael Dixon	Monica Glenn	Chandra Johnson
Lisa Bailey	Joann Butler	Susan Dixon	Kimberly Glover	Glenn Johnson
Patricia Bailey	Melissa Byard	Macie Donald	Esta Golden	Lynnae Johnson
Maria Baker	Katie Byrd	Sencery Dotson	Lyndell Goldston	Jo Ann Johnson
Cynthia Bakerwoodard	Roy Caballes	Margie Dowell	Lynn Goss	Sharon Johnson
Bridget Barnett	Lucy Campa	Sharonda Dowell	Calvin Graham	Sylvia Johnson
Wendy Barrickman	Kristie Cantrell	Kimberly Drew	Susan Gramling	Theresa Johnson
Carolyn Barry	Simyka Carlton	Beverly Dugger	Kim Graves	Basil Joiner
Felicia Bates	Angela Carnahan	Janice Dugger	Vivian Gray	Amanda Jones
Mary Grace Bean	Myria Carpenter	Jeri Duncan	Michael Green	Clarence Jones
Chad Beasley	Becky Carson	Lori Duncan	Andrea Greer	Kenneth Jones
Ron Becker	Barbara Carter	Linda Dunn	Levonne Gulley	Lou Ida Jones
Jamie Beckman	Billie Carter	Randall Dunn	Jane Hackett	Panthea Jones
Dianne Beecham	Jamie Carter	Carol Eads	Amanda Haddock	Roy Jones
Amy Begay	Laura Carter	Shannon Eagar	Stacey Hagewood	Khalid Kader
Brian Bell	Randall Carter	Lesley Eakins	Kim Hardy	Heath Kane
Janice Bentley	Amber Carter	Sabrina Easley	Lauri Harmon	Kathy Karnes
Earl Berry	Rodney Cathey	Bobby Edens	Frank Harris	Danny Kasic
Anita Bertrand	Shaun Caven	Tim Edwards	Pamela Harris	Lynett Kawano
Karen Bethel	Carol Chandler	Duane Eliff	David Hasting	Lisa Kennedy
Linda Beuerlein	Christopher Charles	Landa Elizondo	David Hasting	Rene Ketelsen
Mike Bever	Glenda Chatham	Floyd Elliott	Tammy Hastings	Abby Key
Barbara Biggers	Libby Claborn	Sandra Elliott	Mary Jane Hawthorne	Nabaz Khoshnaw
Angela Billings	Jennifer Clay	Teri Ellis	Delisa Hayslett	Jennifer Kilpatrick
Doug Binkley	Lee Clayton	Cheryl Ellison	Kelly Hernandez	Katherine King
Pamela Binkley	Ken Clemons	Rachel Encke	Jodi Herndon	Venetia King
Sandy Binkley	Ken Clemons	Barbara Epperson	Jerry Hertenstein	Don Kirby
Joan Blackwell	Sonja Coates	Barbara Epperson	Randall Hickerson	Aaron Kiser
Tina Blair	Joyce Cole	Pamela Fairley	Rosa Hickman	Pamela Knight
Diane Bolden	Tishcia Cole	Chiquithia Fells	Emily Higdon	Elizabeth Lacey
Tina Bonner	Patricia Conard	Danelle Fields	Matt Hill	Brian Landry
Deborah Boren	Mark Conner	Rhonda Fields	Monti Hillis	Lori Lankford
Tonya Bowles	Amanda Cook	Pat Finn	Yolanda Hockett	Mendi Lassiter
Karen Boykin	Ronda Cooper	Phyllis Finney	Candace Hodges	Bonny Lawry
Abigail Bray	Karen Cooperwood	Shelly Fisher	Karen Hollman	Naomi Lawson
Mark Brazley	Cindy Copeland	Chrissy Fite	Carolyn Holmes	Nancy Lee
Greg Breese	Cindy Copeland	Donna Floyd	Christy Holt	Tara Lee
Joann Brewer	Scott Corman	Carol Floyd	Julie Holt	Robynn Lemon
Vanessa Bridge	Rebecca Corum	Cheerie Flynn	Annie House	Tanisha Lenard
	Dale Cotten	Melissa Folmar	James Huggins	
	Sharon Counce			

David Liles	Anne O'Shea	Tammy Ricketts	Cindy Spickard	Tina Watson
Susan Little	Amy Overstreet	Stuart Ridgway	Damenyum Springs	Linda Watters
Lynn Logan	Kimberly Owens	Reik Riek	Grover Starnes	Tanya Watts
Clarice Loggins	Susan Parker	Marsha Roach	Sharon Stavrum	Heather Wauford
Tim Lynch	Stephanie Parker-	Jeremy Roberson	Chad Stevens	Beth Weatherford
Dreina Mace	Bradley	Leota Roberts	Karen Stewart	Victoria Weatherly
Lucy Majors	Hallie Parton	Penny Roberts	Rance Stewart	Misty Weathers
Alisa Malone	Terry Patient	Annie Robertson	Greg Stewart	Deborah Webster
Clay Malone	Ribbon Patten	James Robertson	Marsha Stinson	Tonya Weddle
Barbara Marks	Ashley Patterson	Adrienne Robertson	Tim Story	Angie Welch
Thomas Marks	Amanda Payne	Janice Rogers	Jana Strader	Tarol Wells
Vicki Markus	Amy Payne	Barbara Rook	Jill Stubblefield	Romana Wendenon
Larry Markus	Angela Payne	Ann Rosa	Shari Suggs	Angela West
Rebecca Marshall	Monica Payne	Pamela Rosas	Judith Sullivan	Lillian White
Yolanda Marshall	Jeana Peale	Tracey Ross	Shannon Suratt	Stephanie Whitlow
Kelvin Matthews	Carolyn Pearson	Jill Rowe	Catherine Sutton	Tammy Wiley
Tiffany Matthews	Kimberly Peete	Karen Ruffin	Donna Tate	Crystal Will
Anne Mayes	Kristy Peltier	Judy Ryan	Helen Taul	Cynthia Willard
Stephanie Mayfield	Lucy Pennebaker	Patricia Sadler	Sharon Taylor	Debra Willey
Rita Maynard	Chad Perry	Glynis Saulsbury	Yolanda Taylor	Brenda Williams
Amy Maze	Shirley Peterson	Jacqueline Sawyers	Tamika Terry	Jeffrey Williams
Steve McCarthy	Mary Petty	Michael Scales	Michelle Theriault	Linda Williams
Jennifer McClellan	Shelly Petty	Karen Schoenly	Betty Thigpen	L'Tannia Williams
Jay McCulley	Chad Phillips	Amy Schrope	Bonnie Thigpen	Priscilla Williams
Rebecca McDonald	Tamra Phillips	Cathy Schwill	Stacy Thomas	Pamela Williams
Kim McFadden	Temicka Phillips	Arren Scott	Kelly Thornton	Robin Williams
Brandy McGee	Loretta Phillips	Jarod Scott	Kortney Thornton	Mary Frances
Jamie McKenzie	Deena Phillipy	Randy Scott	Linda Thornton	Williamson
Laura McManus	Linda Pickard	Wanda Scott	Rebecca Thyhsen	Melody Wilson
Phillip McNabb	Betty Pierce	Shadonica Scruggs	Kenneth Timbs	Lynne Wilson
Andrea McTigue	Sherrye Pinner	Becky Seavers	Wanda Timmons	Tracy Witt
Kursandral McVey	Wendy Pirozzi	Nancy Seay	William Tollett	Sandra Wood
Sandra Meade	Mandy Pittman	Donna Sellers	Yolanda Toney	Ellie Woodard
Kim Meadows	Billy Plattenburg	Kathleen Shadow	Scott Tongate	Kaatje Woodard
Deanna Mears	Terri Plunk	Patrick Shea	Lori Tooker	Tara Woodlee
Heather Meisel	Melody Pollard	David Shell	Jeni Townzen	Samuel Woods
Harry Miller	Emma Porter	Judy Shelton	Joslyn Trotter	Teresa Woods
Susan Miller	Theresa Porzucek-	Karen Shelton	Carrie Tucker	Zelia Woods
Melanie Mock	Ciancone	Sarah Shepherd	Christina Tucker	Stephanie Woody
Demetria Monix	Audrey Poston	Gary Shoats	Kristy Urquhart	Brenda Wooten
Sam Montgomery	Donna Poteet	Cynthia Sibert	Valeria Vanatta	Kamilla Wright
Karen Moody	Jane Powell	Mary Simmons	Shawna Vaughan	Shoman Wright
Andrea Moore	Dinah Prewitt	Karen Sims	Melissa Vaughn	Barbara Wynne
Danielle Moore	Jean Price	Lisa Sims	Caren Venable	Katie Yancey
Carol Moore	Shelley Pritchard	Audre Sizemore	Anton Visser	Andy Yarbrough
Carolyn Moore	Carolyn Qualls	Susan Skaff	Josephine Vohs	Alicia Yelkovich
Kimberly Morgan	Thomas Quarles	Karre Sloan	Karen Waddell	Amy Young
Greg Morris	Glenda Raines	Donna Sloan	Mindi Wade	Carrie Young
David Mundt	Valerie Rains	Johnny Sloan	Joann Wagoner	Debra Youngquist
Stephanie Nabaa	Bobbie Ramsey	Alleean Smith	Kenneth Walburn	Jennifer Zinsmeister
Michele Neisler	Nikki Ray	Amie Smith	Deborah Walker	Iris Zhang
Regina Nelson	Larry Rector	David Smith	John Walker	
Deanna Nezer	Joy Reese	Janeice Smith	Jamie Walker	
Gina Nicholson	Beverly Reid	Laura Smith	Sandra Wallace	
Denise Nickelberry	Hiawatha Renfroe	Shannon Smith	Dawn Walters	
Marilyn Norman	Tammy Reno	Gwendolyn Smithson	Kim Wampler	
Robbie Norris	Sonja Revell	Rachel Smothers	Valeria Ward	
Don Oaks	Jamie Richardson	Kalil Sofi	Melanie Washington	
Donna Oliver	Lisa Richardson	Sheila Sowell	Regina Washington	
Sonia Onadeko	Sandy Richerson	Jennifer Spears	Amanda Watson	

2001 Football Homecoming

Weekly Activities:

- Monday-Big Dawg
- Tuesday-Bowling Night
- Wednesday-Pizza & Movies
- Thursday-Roller Skating
- Friday-Homecoming Hoe Down Dance
- Saturday-Parade and Football Game

On Right: Big Dawg Top Three.
1st Runner Up-Ronald Moseley,
Winner-Napoleon Clark, and 2nd
Runner Up-Aomalo Suesue.

Below: Oriana Serena
concentrates as she learns how to
line dance at the Homecoming
Hoe Down Dance.



Above right: Brandi Quinn is ready to cheer even before the football game starts.



Right: People along the parade route even got the opportunity to see some rodeo clowns. Here Becky Jones tossescandy to some parade watchers.



Above Right: Randi Thompson, Rachel Baird, Tonya Keith, and Stephen Green seem to be having a good 'ol time singing karaoke at the Hoe Down.
Right: Bill Crittenden, Director of Housing, takes a ride on Thunder, the mechanical bull. Rlde 'em, cowboy!



2001 Homecoming Queen Ms. Allison Dugger

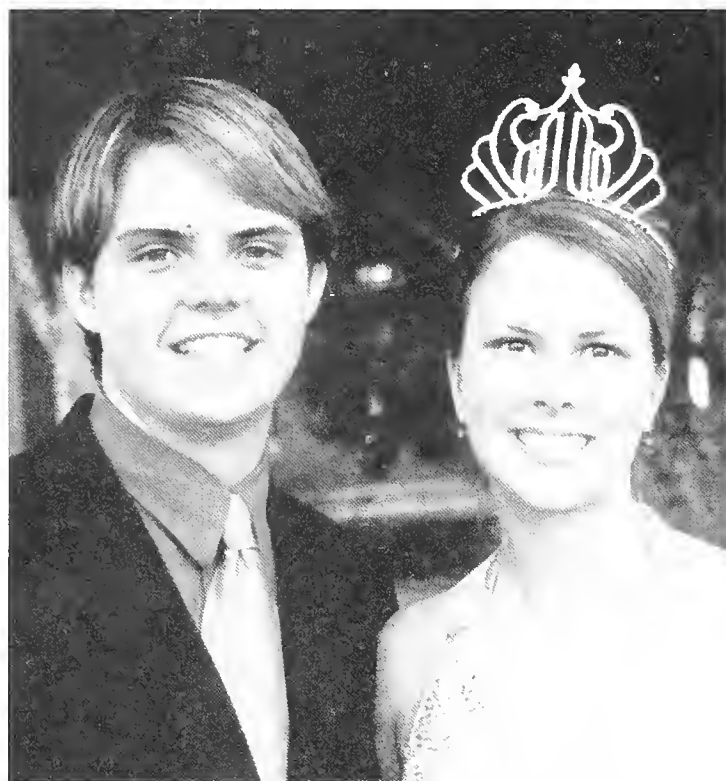

Allison is escorted by Mr. Chad Lamb, a member of the Sigma Alpha Epsilon Fraternity.



Pictured left to right: First Runner Up, Danielle Henry; Homecoming Queen, Allison Dugger; and Second Runner Up, Sheree Driver.



Allison waves to people as she rides along the Homecoming Parade route.

2001 Homecoming Nominees



Corena Bray
Alpha Sigma Tau

Schantel Burgess
Athletic Training

Joanna Gomez
Women's Soccer

Charma Hawkins
Baptist Collegiate
Ministry

Danielle Henry
African American
Student Association

Mary Clariday
Football



Larisha Corder
Cumberland Chorale

Sheree Driver
Student Nurses
Association

Heidi Hooberry
Phi Beta Lambda

Becky King
Cheerleaders

Allison Dugger
Sigma Alpha Epsilon

Stacey Flowers
Softball



Beth Garrison
Alpha Chi

Shelley Rowlett
Alpha Omicron Pi

Amy Sams
Campus Crusade for
Christ

Sadie Saullo
Student Tennessee
Education Association

Oriana Serena
Student Government
Association

Lisa Shaffer
Kappa Sigma



Not Pictured:

Jenny Allen
University Band

Lindsay Montana
International Students

Leslie Smith
Men's Basketball

Alissa Vinson
Cross Country

Rachel Wyllie
Fellowship of Christian
Athletes

2002 Basketball Coming Home

Weekly Activities:

Monday-Lady Dawg
 Tuesday-Bowling Night
 Wednesday-Pizza & Games
 Thursday-Couples Game &
 Bean Bag Toss
 Saturday-Basketball Games &
 Coming Home
 Ceremonies

On Right, Lady Dawg Competition Top 3 Left to Right: 1st Runner Up-Danielle Henry, Winner-Martha Montiel, & 2nd Runner Up-Leslie Smith

Below: Leslie Smith, representative for Alpha Omicron Pi, walks proudly down the runway with her American flag.



Above Right. Martha smiles happily as Leslie straightens her crown.

Right: Amanda Waller, representative of Alpha Sigma Tau, struts her stuff down the runway during the Lady Dawg competition.



Above Right: The top five finalists for Lady Dawg were left to right Martha Montiel, Leslie Smith, Laura Jill McMillen, Danielle "Dirty Red" Henry, and Peaches Forrester
 Right: Jarod Juillerat emcees the Lady Dawg ceremony



Basketball Coming Home King Mr. Cam Suggs



Above: Mr. Cam Suggs after being crowned the 2002 Coming Home King.



Above: Left to Right: Coming Home King Top 3: 2nd Runner Up- Jeremy Reich; King- Cam Suggs; 1st Runner Up- Roy Massey



Above: Mr. Cam Suggs is escorted by his fiance, Ms. Jessica Washburn.

2002 Coming Home Nominees



Jason Brewer
Kappa Sigma



Garrett Hall
Alpha Sigma Tau



Chris Hawkins
Baptist College Ministries



Zac Hightower
Football



Chad Lamb
Student Government
Association



Keith "Tiny" Leonard
Wrestling



Roy Massey
Women's Basketball



Mark Photivihok
Men's Soccer

Not Pictured



Jeremy Reich
Sigma Alpha Epsilon



James Snider
CU Cheerleaders



Cam Suggs
Alpha Omicron Pi

Rojon Garrett
CU Band

Christian Martinez
International Students

Ronald Mosely
Softball

Ossie Ocasio
Men's Basketball

Clint Woods
Student Athletic Trainers

Sports



Baseball



2002 Cumberland University Bulldog Baseball Team

Pitchers: Coe Foutch, Matt Schimanski, Andrew Davis, Cam Suggs, Shaun Child, Eric Lankford, Manuel Diaz, Travis Holland, Jose Santiago, Rob Lawwill

Catchers: Jason Hand, Nic Frederick

Infielders: Derek Depew, Clint Woods, Mike Brinson, Andy Petridis, Moises Feliz, Craig Streets, Quentin Hodge, Tirzon Nunez, Yosanny Garcia, Steven Gunter

Outfielders: Caleb Barrett, Taylor Dillehay, Steve Cotton, Mike Navratil, Robby Williams, Jeremy Castillo, Chuck Stegall

Coaches: Head Coach Woody Hunt, Mark Connor, Randy Stegall, Mitch Walters

The Cumberland University Baseball team won the title of Mid-South Conference Champions. Coach Woody Hunt was also named MSC Coach of the Year.

First Team MSC

Craig Streets
Travis Holland
Tirzon Nunez

Second Team MSC

Robbie Williams
Moises Feliz
Mike Navratil
Matt Schimanski

Honorable Mention MSC

Taylor Dillehay

Academic All-Mid-South Conference

Coe Foutch
Jason Hand
Mike Navratil



The team always remembers these words Practice makes perfect



The players practice in the batting cage before they get on the bus to travel to an away game

Softball



First Row: Jessica Sugg, Brandi Smith, Lisa Malone, and Kristen Sanford. Second Row: Stacey Flowers, Mary Beth Sellers, Danielle Henry, Chasity Adams, Carissa Chitwood, and Susanne Matthews. Third Row: Ann Finley, Tessa Bouldin, Brandy Gordon, Leanne Holley, Jessie Willingham, Shannah Dennis, and Brooke Tackett. Fourth Row: Michelle Hall, April Harris, Lindsay Shuman, Anna Strunk, Nikki Sanders-Thompson, Brittany Taylor, and Kayla Smith.

The Cumberland University Softball team placed second in the Mid-South Conference Tournament.

First Team All-MSC

Leanne Holley
Stacey Flowers
Danielle Henry
Toni Johnson

Honorable Mention MSC

Mary Beth Sellers
Tessa Bouldin
Jessica Willingham
Chasity Adams

Academic All-Mid-South Conference

Tessa Bouldin
Carissa Chitwood
Stacey Flowers
Bradi Gordon
Danielle Henry
Kristin Sanford

Susanne Matthews
Mary Beth Sellers
Brandi Smith
Jessica Sugg
Leanne Holley



The senior players get together with "Ed" the mascot before the last home game.



The team is all smiles right after a great victory against Mountain State.

Men's Basketball



Front Row, left to right: Brian Clemmons, Trevor Crafton, Coach Paul Peck, Erik Smith, Michael Hite
 Middle Row: Assistant Coach Chris Starks, Chris Bartlett, Brandon Flatt, Adam Parke, Quasean Nicholson, Taylor Porch, Jeremy Lewis, Assistant Coach Todd Austin
 Back Row: Scott Hallums, Bernard Pointer, Gerhard Patzold, Josh Harris, Hermann Buchert, Terrance McCray, Ossie Ocasio

Academic All Conference Players

Hermann Buchert
 Trevor Crafton
 Brandon Flatt
 Josh Harris
 Brian Clemmons
 Adam Parke
 Quasean Nicholson
 Jeremy Lewis

At right, Brandon Flatt hustles to receive a pass as Jeremy Lewis watches from back court.



Honorable Mention All-Conference

Scott Hallums
 Hermann Buchert
 Quasean Nicholson
 Jeremy Lewis

At right, Brian Clemmons looks for an open player.



Women's Basketball



First Row, left to right: Rachel Derrick, Amy Prose, Tabitha Neal
 Second Row: Francesca DeBondt, Jill Lasley, Tiffany Moore, Kyla Creasy
 Third Row: Leslie Smith, Sheree Driver, Katarzyna Plachta, Autumn Eades
 Fourth Row: Heather Kress, Tiffany Martin, Barbara Zajac, Stacy Shell



Right after another victory!

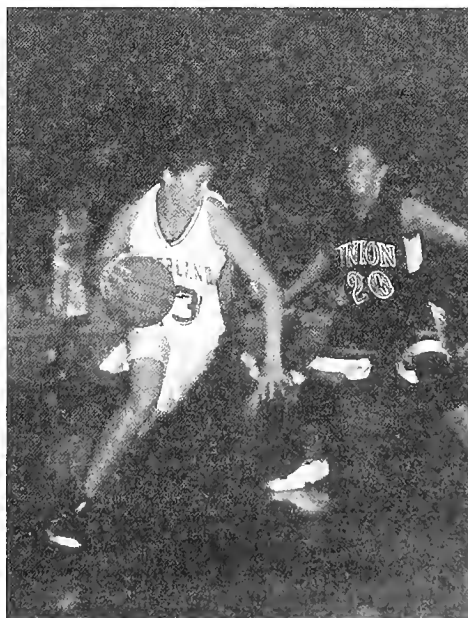

Leslie Smith shows her dribbling skills against Union.

All Conference
 Sheree Driver

Honorable Mention
 Amy Biddle

Academic All-Conference
 Amy Biddle
 Rachel Derrick
 Jill Lasley
 Tiffany Moore
 Amy Prose

Men's Soccer



Front: Steve McCarthy, Josh Legg, Jonathon Pratt, Randell Carter, Kibwe Smith, Jordan Milsom, Josh Parks, Justin Miles, and Bryan Johnson. Middle: Craig Nichols, Paul Ryder, Juan Pablo Repetto, Sebastian Garcia, Luke Photivihok, Joe Huddleston, David Dol, and Josh Lampert. Back: Tony Subiz, Zack McWhirter, Mark Photivihok, Stuart Gore, and Kyle Fann.



Women's Soccer



Front: Steve McCarthy (Assistant Coach), Tanya Watts (Assistant Coach), Mary Clariday, Joanna Gomez, Jessica Washburn, Jessica Jones, Sadie Saullo, Rachel Jackson, and Bryan Johnson. Middle: Beth Wheeler, Brooke McQuerry, Daniela Yopez, Oriana Serena, Deanna Jones, Suzzane Stansbury, and Martha Montiel.



Jessica Washburn shows off her skills.



Many hours of working on skills contribute to an excellent game.

Men's Tennis



Back Row (l to r): Daniel Friel, Pieter Foasen, and William Edmonds
Front Row (l to r): Christian Martinez, John McElroy, and Charles Bartlett

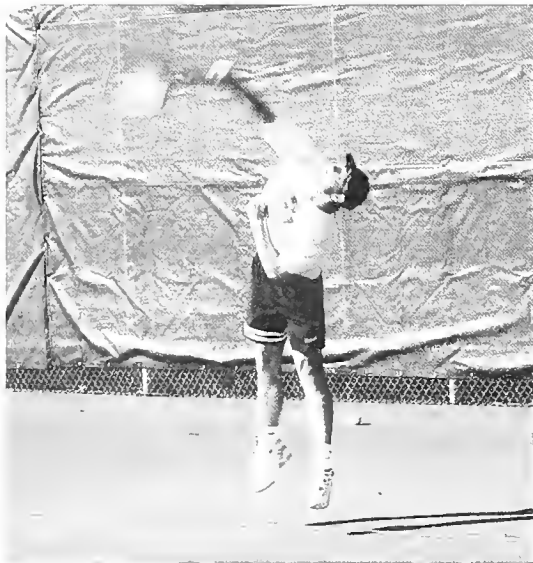

Peter Faasen showing off his serving abilities.

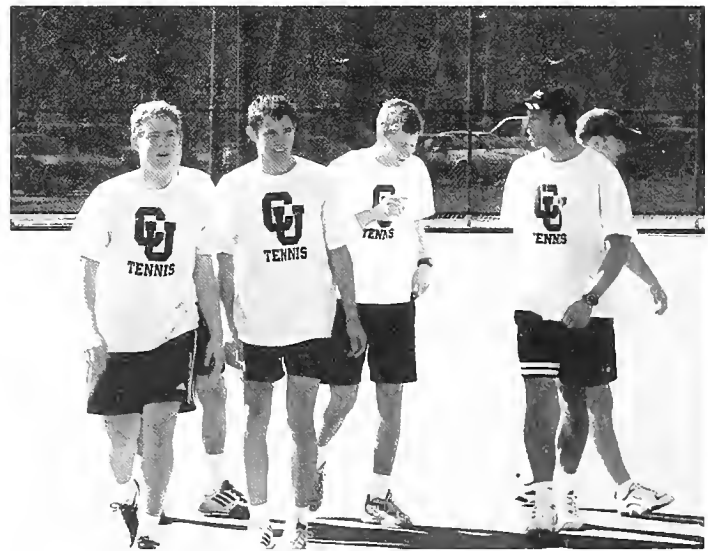

Moments after a great match.

Women's Tennis



Back Row (l to r): Alison Holland, Kristina Popovic, Molly Ledford, and Alyssa Rosenheck
Front Row (l to r): Tara Wyllie, Mary Webb, Stephanie Wuenscher, and Rachel Smith



Girls prepare to face off against a tough opponent.

Men's Cross Country



Back Row (L-R) Wes Bright, Genti Tahiraj. Front Row (L-R) Michael Lynn, Ben Collier, Frank Carpenter.

Mid-South Academic All-Conference - Genti Tahiraj

Women's Cross Country



Left to Right: Amy Sams, Beth Meyer, Alissa Vinson, Laura Todd, Rachel Wyllie, Heather Jacobs, Erica Melton.

Mid-South Academic All-Conference:

Beth Meyer

Amy Sams

Laura Todd

Amanda Waller

Rachel Wyllie

Men's Golf



Back Row: Coach Steve Graham, Wynn Gentry, Jeff Beam, Ryan Sprouse, Justin Damron, and Barry Conatser.

Front Row: Jonathan Parker, Josh Holland, Caleb Brock, Josh Newsome, and Chad Dinsmore.

Women's Golf



Left to Right: Coach Constance Hudgins, Kara Bridges, Ashley Ramsey, Jill Walker, and Jennifer Hopper. Not Pictured: Bobbie Forrester

Football

Scores

Jacksonville State
10- 72 L
Concord College
24 - 0 W
Kentucky Wesleyan
39 - 7 W
Cumberland College
32 -22W
Lambuth
22 -21 W
Belhaven College
24 -21 W
Campbellsville
37 -38 L
Georgetown
38 -28 L
Pikeville College
59-27 W

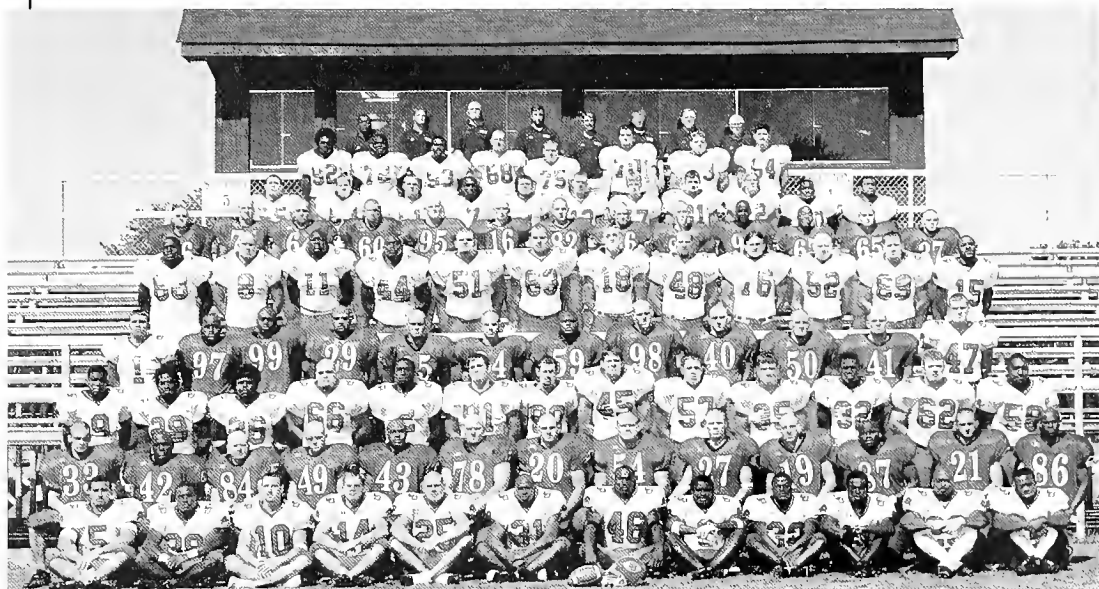

Coaches(left to right): Ken Clemmons, Chris Charles, Heath Springer, Shawn Caven, Sean Corbitt, Tim Story, Wes Elrod, and Hershel Moore

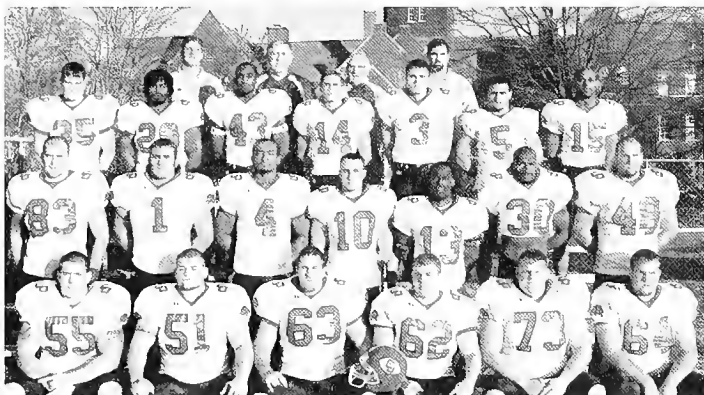

The #1 Rushing Team in the Nation. Offensive players and coaches.



Warm-up just minutes before game time.



Touchdown at the Homecoming game



The football team attended its first bowl game, the Citizens Memorial Hospital Bowl, this year. The game was held in Bolivar, Missouri

Wrestling



Center: Danny Bryan; 1st Row (L-R): Kris Urquhart, Trey Sonaggera, Justin Rogers, Andrew Hicks, Rolando Torres, Curtis Thomas, Beau Dickson; 2nd Row (L-R): Matt Grindstaff, Skeeter Sweat, Justin Zemanick, Beau Dickerson, Terry Baker, John Young; 3rd Row (L-R): Jared Grindstaff, Brandon Abbott, Zach Padgett, Sean Anderson; 4th Row (L-R): Stephen Westbeld, Donnie Scruggs, Dave Glaser, Tiesuan Brown.

** John Young is Cumberland's first All-American wrestler. He placed 8th at the NAIA National Tournament **

Volleydawgs

Final Scores

	Us	Them
CU Tourney	2	2
Kentucky Wesleyan	3	1
Lindsey Wilson Tourney	3	2
Martin Methodist	0	3
Trevecca	0	3
Pikeville	0	3
Campbellsville	3	0
Lindsey Wilson	2	3
Lipscomb	3	2
Lambuth	3	0
Lipscomb	3	1
Cumberland College	0	3
Union College	0	3
Georgetown College	0	3
Trevecca	0	3
MSC Tournament	3	2
	0	3



Front Row: L to R- Melissa Johnson, Jae Hanes, Erin Freeland, Misti Yates, Julie Penny, and Jessica Myers. Back Row: L to R- Tara Wylie, Brittney Gardenhire, Sarah Shockley, and Jamie White



Julie Penny, Misti Yates, Brittney Barrett, and Erin Freeland get ready for the big game.



Brittney Barrett, Misti Yates, and Sarah Shockley in action.



Coach Deering



Moments after another victory!

Cheerleading



Back (l to r): Coach Shane Green, Amanda Waller, Shane Fitzpatrick, Allison Dugger, and James Snider. Middle (l to r): Lindsay Montana, Corena Bray, Leah Dalley, Frank Carpenter, Becky King, and Shelley Rowlett. Front (l to r): Jenny Cotton, Megan Stacey, Brandi Quinn, Jason Brewer, and Tori Trumphour accepting the 1st Place trophy at the Mid-South Conference Competition.



Many hours of hard practice lead the squad to first place. James Snider and Tori Trumphour finished 2nd in the Partner Stunt Competition.



Lindsay Montana is getting ready for the big game against Union.

SPORTS MEDICINE



Front Row: (L to R)- Kerrie Evans, Luke Sheppard, Channing Bailey, and Andy Yarbrough
 Back Row: (L to R)- Bobbie Forrester, Chris Johnson, Clint Woods, Danny Rogers, Jason Mullhollar, Christy Thackxton, Schantel Burgess, Shannah Dennis, Julie Miller, Angie Davis



Athletic trainer Danny Rogers tapes Tessa Bouldin's arm.



Tessa Bouldin receives arm treatment from athletic trainer Danny Rogers.



Christy Thackxton takes a break to chat with some athletes.



Stacy Flowers has her knee examined by athletic trainer Andy Yarbrough.



Brandi Gordon has her arm examined by athletic trainer Schantel Burgess.

Honor Societies



Alpha Chi National Honor Scholarship Society

The Alpha Chi National Honor Society was founded in 1922 as a coeducational society with the purpose of promoting and honoring those who have achieved academic excellence and exemplary character among university students. Members are juniors and seniors who have maintained a 3.5 grade point average on a scale of 4.0 and have completed 60 hours of course work, with at least 30 hours earned at Cumberland University. Alpha Chi's service project is raising funds for the Jack H. Howard Scholarship Fund, which has awarded over / \$10,000 to twenty-two students over the past twelve years. The scholarship is named in honor of the Dean Emeritus and Professor Emeritus of Mathematics who served the University for over a quarter century. The Tennessee Lambda Chapter of Alpha Chi was installed at Cumberland University on April 26, 1986.

Current Membership

Barbara C. Baker
 Bridget R. Brownlee
 Sara B. Byrd
 Kristie Yvette Cantrell
 Neisha M. Coleman
 Jennefer D. Crockett
 Molly A. Darling
 Wendy J.E. Fleming
 Beth A. Garrison
 Lewis W. Gentry
 Jae Anne Hanes
 Melissa Ann Hayes
 Kelly R. Hesson
 Christy Michelle Johnson
 Amanda G. Knight
 William Adam Laney
 Rita Alane Maynard
 Elizabeth J. Meyer
 Rebecca J. Mungle
 Rhonda J. Mungle
 Taylor Dever Murphy
 Russti D. Oldham
 Brittney Michelle Painter
 Hallie Renea Parton
 Chad D. Phillips
 Laura E. Todd
 Tiffany D. Tomlinson
 Anton J. Visser
 Jamie J. White
 Brenda J. Williams



2001-2002 Initiates

Back Row (L-R): Melinda Bone-Sponsor, Eric Landis-Sponsor, Donald Chadwick Lamb, Chadwick J. Hanna. Front Row: Jessica Armstrong, Monica M. Carnahan, Becky Ann King, Tara Ashley Wyllie, Randy Gugenheim, Beth Garrison-President, Not Pictured: Andrew S. Gregory, John David Larson, Brandy Faye Baird, Amanda N. Moser, Michael Lynn Parker, Rebecca Lane Crockarell, Nathan David Jones, Coe Foutch and Catherine L. Fuston.

Alpha Lambda Delta National Honor Society

Alpha Lambda Delta is a national society that honors academic excellence during a student's first year in college. Founded in 1924, its purposes are to encourage superior academic achievement among students in their first year of enrollment in institutions of higher education, to promote intelligent living and a continued high standard of learning, and to assist women and men in recognizing and developing meaningful goals for their roles in society. The Cumberland University Chapter of Alpha Lambda Delta was installed on April 20, 1988.

2001-2002 Initiates

Sarah Carrine Agee
Daniel Curt Baker
Caleb Brady Barrett
Michael Louis Bouchette
Tessa Lee Bouldin
Anthony Lee Butler
Emma Michele Dozier
Leondra Renee Eady
Ann Kathryn Finley
Brittney Shamia Fletcher
Amy Michelle Fowler
Ashley Ann Freeman
Adam Brian Gilbert
Mary Virginia Gilbert

Bethany Christine Griffin
Karen Ann Ha
Michelle Desiree Hall
Narlane Hampton
April Michelle Harris
Christopher Dale Hawkins
Jennifer Laine Hopper
Heather Brianne Kress
Tiffany Lorraine Lee
Tara Marie Lockman
Dora Christina McClanahan
Jessica Claire Myers
Christopher Manuel Paredes
Ryan Raymond Richert

Dawn Noel Rudge
Jessica Lurleen Sanders
Margaret Lindsey Shuman
Cheyenne Smith
Megan Alicia Stacey
Staci Nicole Stinson
Mary Brooke Tackett
Brittany Michelle Taylor
Mary Robin Webb
Brooke Nicole Weston
Amber Dawn Woodard
Stefanie Ann Wuenschner

Alpha Phi Sigma

Alpha Phi Sigma is the national scholastic honor society in Criminal Justice. Founded at Washington State University in 1942, its purposes are to recognize and promote high scholarship among students actively engaged in collegiate preparation for professional services; to keep abreast of the advances in scientific research; to elevate the ethical standards of the Criminal Justice profession; and to establish in the public mind the benefit and necessity of education. To be eligible for membership, students must have completed one-third of the credit hours required for graduation, maintain a cumulative GPA of 3.0 and a 3.2 GPA in the Criminal Justice field, and rank in the top 35% of their class.

2001-2002 Initiates

Jenny M. Norton
Michael Lynn Parker
Ryan Timothy Stephens
Dustin Brent Washam
Tara Ashley Wyllie

Current Membership

Kristie Yvette Cantrell
Eddie R. Cripps, Jr.
Rene' Leslie Ketelsen
Mark Thomas Hutchens
Brian Zachary Jones
Dolota Rose Pittman
Jeremy Hale Reich
Michelle Josephine Theriault

Alpha Psi Omega

Alpha Psi Omega was founded in 1925 as the national dramatic honor society. Its purposes are to stimulate interest in college and university theatre and to recognize high standards of work in dramatics among colleges and universities in the areas of acting, directing, and/or production work. The Alpha Beta Chi Chapter of Alpha Psi Omega was installed at Cumberland University on April 15, 1997.



The Courtesans and their master. Left to right: Amandin Walsh, Jenny Crockett, Laura Marsh, Sh'ee Brashears, Chris Byrd, Jennifer Bush, Misty Miller, and Charma Hawkins.



"The transformation" Chris Byrd sits patiently as Dr. Menefee applies his makeup for the performance of *Barefoot in the Park*.



2001-2002 Initiates

Jimmy Dale Brewington
 Christopher Steven Byrd
 Melissa Hickey Campbell
 Amber Dawn Woodard

Current Membership

Angela Sh'ee Brashears
 Branson Edward Clark
 Robert Dedick Connors
 Jason Scott Deathridge
 Elijah Dylan Dies
 Eric Wade Law
 Laura Kristen Marsh
 Christopher Barry Rivers
 Samuel Luke Sheppard
 Jamie Ann Sweeney
 Susan Constance Winfree



Dr. Menefee and Eli Dies work hard on building the set for *A Funny Thing Happened on the Way to the Forum*.

Chi Epsilon Lambda

Chi Epsilon Lambda Honor Society in nursing exists to recognize superior achievement and the development of leadership qualities, to foster high professional standards, to encourage creative work, and to strengthen individual commitment to the ideals and purposes of the nursing profession. The name reflects the ideals of the society: Character, Excellence, Leadership. Members are juniors and seniors who have demonstrated superior scholastic achievement, academic integrity, and evidence of professional potential; have completed 23 hours of the required nursing curriculum, or 15 hours if registered nurses; and have earned a minimum cumulative grade point average of 3.0 on a scale of 4.0. Chi Epsilon Lambda was founded at Cumberland University in April of 1997.



2001-2002 Initiates

(L-R): Carol A. Mitchell, Jonathan Blaine Grooms, Rachel Susanne Baird, Barbara Christen Baker, Wendy Michelle Clemmons, Rachel Nicole Johnson, Lynda Richelle Bess, Arjana Tahiraj, Jamie Allison Lee, Jennifer Lyn Graves, Leslie Lynn Allen, Cristina Marie Moore.

Not Pictured: Jennefer Doris Crockett, Pamela Jane Crues, Gail Lynn Humes, and Kara Sheree Driver

Current Membership

Jennifer M. Crain
D. Cory Deffendall
Wendy J. E. Fleming
Melissa A. Hayes

Diandra D. James
Christy M. Johnson
Thomas Melvin Kessler
Kellie M. McDaniel

Taylor Dever Murphy
Marisa S. Ogle
Melissa L. Simpson

Kappa Delta Pi *Upsilon Omega Chapter*

Undergraduate students with at least full junior collegiate standing and/or graduate, all preparing to teach, with a grade point average indices in the upper fifth of the institution. The purpose of Kappa Delta Pi is to recognize sound scholarship, commendable personal qualities, worthy educational ideals, and outstanding contributions to education.



Standing L to R: Marlene McInahan, Kam Phillips, Carolina Wright, Mary Thompson, and Jaqueline O. Gregory. Seated L to R: Dr. Mary Dale Fitzgerald, Dr. Bobbie Staley, and Mrs. Dorothy Jenkins.



Officers

L to R: Marlene McClanahan, Treasurer/Secretary; Mary Thompson, Historian; Jaqueline O. Gregory, President. Not Pictured: Sandra Fuller, Vice President.

Omicron Delta Kappa

Omicron Delta Kappa is the national leadership and scholarship honor society. Founded in 1914, the Society's purposes are to recognize and encourage exemplary character and superior quality in scholarship and leadership. Membership, which is a responsibility as well as a mark of highest distinction and honor, is awarded to juniors, seniors, and graduate students on the basis of character and eligibility in five major phases of campus life: scholarship; athletics; campus or community service; social and religious activities and campus government; journalism; speech and the mass media; and creative and performing arts. The Cumberland University Circle of Omicron Delta Kappa was installed on April 28, 1996.

2001-2002 Initiates

Barbara Christen Baker
Jason Allen Brewer
Monica Carnahan
Beth Angel Garrison
Chad J. Hanna
Joshua Matthew Klaus
Donald Chadwick Lamb
Stuart Bee Lowry
Neisha Coleman Moore
Russti Deeanne Oldham
Dolita Rose Pittmann
Donzaleigh Powell
Orianna Maria Serena
Rebecca Lea Smith
Tara Wyllie

Phi Beta Lambda

Our purpose is to provide opportunities for post secondary students to develop business related career competencies. Phi Beta Lambda is an integral part of the instructional program and in addition promotes a sense of civic and personal responsibility. Our specific goals are to create more interest in and understanding of American business enterprise, encourage and practice efficient money management, encourage scholarship and promote school loyalty, strengthen the confidence of students in themselves and their work, develop character, prepare for useful citizenship, foster patriotism, assist students in the establishment of occupational goals, and to facilitate the transition from school to work.



1st Row L to R: Brandon Flatt, Publicist; Heidi Hooberry, Treasurer; Jason Hand, Vice President; Julie Craig, President; Julie Penney, Secretary; and Bill McShain, Advisor. 2nd Row L to R: Oriana Serena, Charma Hawkins, Bridget Brownlee, and Molly Darling. 3rd Row L to R: Wynn Gentry, Steve Caruthers, Zach Zemenick, Josh Holland, and Scott Russell.

Pi Gamma Mu

Pi Gamma Mu, the International Social Science Honor Society strives to promote and recognize high achievement in the area of social science. The Society endeavors to inspire in its members social service to humanity and life interest in the study of human association. Members are junior or senior undergraduates or graduate students in the upper 35% of their class, who have earned at least 20 hours of social science and have a grade point average of 3.0 or better. The Tennessee Lambda Chapter of Pi Gamma Mu was installed at Cumberland University in November of 1994.

2001-2002 Initiates

Deleith J. Allen
Jessica Lee Armstrong
Barbara Faye Biggers
Tina D. Bonner
Darryl M. Brownlee
Angela Yvette Carnahan
Myria Emma Dawn Carpenter
Rebecca Lane Crockarell
Jason Scott Daughtery
Kimberly LaShonne Drew
Paula Jean Getz

Marjan Gharacholou
Michael Lamont Green
Margret Kyndyll Hicks
Abdishakur H. Ibrahim
Ollie R. Jackson
Sharon Delores Johnson
Nathan David Jones
Venetia Ontavia King
Drema Perry Mace
Rhonda J. Mungle
Sonia I. Onadeko
Michael Lynn Parker

Kristen Tai Pierce
Stuart Scott Ridgeway
Charles Ricky Roll
Jacqueline G. Sawyers-Bryant
Michael Thomas Schilling
Patrick Michael Shea
Cynthia Louise Sibert
John David Smith
Terry Daniel Tucker
Shoman M. Wright
Tara Ashley Wyllie
Katie B. Yancey

Current Membership

Jason Allen Brewer
Cortney C. Clark
Taylor Lane Dillehay
Matthew Whiteman Dixon
Michael Whiteman Dixon
Constance Yvette Jacobson

Valentine Bromley Johnson
Brian Zachary Jones
Rebecca Joy Mungle
Dolota Rose Pittman
Jeremy Hale Reich
Mary Beth Sellars

Jennifer Lynn Spears
Benjamin Scott Sweet
Judy C. Thomas
Celesta Dale Turner
Alissa Faith Vinson
Brenda Jean Williams

Pinnacle

The Adult Honor Society was established at Cumberland during the Spring 1995 semester. Pinnacle strives to provide recognition to nontraditional adult students. Members must be at least 25 years of age and meet the academic and membership standards. Undergraduate students must be a Junior with at least a 3.0 GPA and have been involved in at least three community or campus leadership/volunteer organizations. Graduate students must have at least half of their coursework completed and have at least a 3.4 GPA and have been involved in at least three community or campus leadership/volunteer organizations.

Leslie Ann Ahlgrim	Jason Daugherty	Kellie Michele McDaniel	J. David Smith
Ronda G. Alexander	Jennifer Gilbert Daugherty	Kimberly C. Meadows	Janeice Faye Marshall Smith
Dianne B. All	Daniel Cory Deffendall	Harry Edward Miller, Jr.	Laura Clark Smith
DeLeith J. Allen	Janice Denise Dugger	Samuel Christopher Moore	Sharon W. Stavrum
Leslie Lynn Allen	Sabrina Gail Easley	Gregory Jarod Morris	Jill Stubblefield
Pamela Atha	Duane R. Eliff	Douglas M. Neal	Judith W. Sullivan
Barbara Kay Axley	Landa Elizondo	Peggy Elaine Neal	Sharon Kay Taylor
Patricia P. Bailey	Floyd Elliott	Regina L. Nelson	Kathy D. Thompson
Kimberly D. Baughn	Donna Lee Floyd	Donald Lee Oaks	Yolanda Toney
Myron C. Beasley	Jan Ford	Donna M. Ogan	Caren Elizabeth Venable
Barbara Faye Biggers	Scott M. Fullerton	Anne Lockhart O'Shea	Karen Waddell
Sandy Leanne Binkley	Catherine Fuston	Michael L. Parker	Mindi Rae Wade
Doug Joseph Binkley, Jr.	Dena Gehris	Mary E. Payne	Joann Riddle Wagoner
Finna L. Blair	Paula Jean Getz	Monica W. Payne	Brandy L. Welch
Finna D. Bonner	Marjan Gharacholou	Renae Peale	Jeffrey C. Williams
Mark A. Brazley	Esta Faye Golden	Carolyn W. Pearson	Linda H. Williams
Darryl Maurice Brownlee, Sr.	Laurie D. Harmon	Kristy Johnson Peltier	Pamela J. Williams
Acqueline Sawyers Bryant	Mary Jane Golding Hawthorne	Anita Peterson	Priscilla Anne Williams
Christopher Lee Bundy	Annie House	Temicka Phillips	Susan C. Winfree
Carolyn Burchfield	Charles E. Hurt	Emma Yvonne Porter	Tracy Witt
Rudy Griffin Burns	Dianne Ivery	Jane Ellen Powell	Myrcarla Desiree Wood
JoAnn P. Butler	Victoria F. Jackson	Thomas Lee Quarles	Tara S. Woodlee
Lucy Q. Campa	Maggie D. Jamerson	Valerie Kaye Rains	Brenda Kay Wooten
Angela Carnahan	Bernadette Jean James	Joy Reese	Patricia Lynn Worsley
Steve Caruthers	Lynnae C. Johnson	Lisa Veleka Richardson	Caroline G. Wright
Samantha McFall Cash	Sharon Delores Johnson	Tammy L. Ricketts	Alicia Lynn Yelkovich
Carol L. Chandler	Nathan David Jones	Stuart Scott Ridgway	Jennifer L. Zinsmeister
Glenda Bradford Chatham	Kathy German Karnes	Marsha Roach	
Libby Claborn	Jennifer Williams Kilpatrick	Annie Rhodes Robertson	
Jennifer A. Clay	Katherine Alinda King	Tracey L. Ross	
Donja Coates	Venetia Ontavia King	Kathryn Saine	
Thomas O. Coffman	Elizabeth A. Lacey	Glynis E. Saulsbury	
Fishcia Cole	Drema Perry Mace	Kathleen Borrello Shadow	
Karen Allen Cooperwood	Lucy Tate Majors	Cynthia Louise Sibert	
Jennifer M. Crain	Alisa Monique Malone	Melissa L. Simpson	
Christal M. Crawford	Barbara Carson Marks	Karre R. Sloan	
Susan M. Cross	Amy D. Maze	Amie L. Smith	

Psi Chi

Psi Chi is the national scholastic honor society in psychology. Founded at Yale University in 1929, its purposes are to encourage, stimulate, and maintain scholarship of the individual members in all fields, particularly in psychology; and to advance the science of psychology. To be eligible for membership, students must have either a major in psychology, have completed eight semester hours of psychology, rank in the highest 35% of their class in general scholarship, and have standards of personal behavior. The Cumberland University chapter of Psi Chi was installed on May 4, 2000.

2001-2002 Initiates

Jennifer Lynn Palmertree
Alissa Faith Vinson

Current Membership

Rebecca Lane Crockarell
Elizabeth Ann Dunn
Erica R. Finney
Jae Ann Hanes
Rachel E. Jackson
Constance Y. Jacobson
Amanda N. Moser
Jennifer Lynn Spears
Laura E. Todd
Heather J. Victory

Sigma Tau Delta

Sigma Tau Delta, the International English Honor Society, was founded in 1924. Its purposes are to confer distinction for high achievement in English language and literature; to promote interest in literature and the English language; to foster the discipline of English in all its aspects including creative and critical writing; and to be of service to the University and the community. Membership is open, not only to students who plan to major or minor in English, but also to any currently enrolled student who is interested in the written word and who has taken at least two literature courses beyond the freshman requirements, has a B average in English, ranks in the highest 35% of the class in general scholarship, and has completed three semesters of the college course. The Alpha Delta Mu Chapter of Sigma Tau Delta was installed at Cumberland University on April 28, 1994.

2001-2002 Initiates

Brandy Faye Baird
Andrew Scott Gregory
Randy William Gugenheim
Dominetta Jones
Laura Kristen Marsh
Rebecca Lea Smith
Elizabeth Gayle Traugott

Current Membership

Lora M. Bradshaw
Melissa Hickey Campbell
Monica Carnahan
Beth A. Garrison
Amanda D. Jordan
Lissa M. Willett

Greek Life



ΑΟΠ



ΑΣΤ



ΣΑΕ



ΚΣ

Alpha Omicron Pi

Lambda Omicron Chapter

Alpha Omicron Pi is an international women's fraternity promoting friendship for a lifetime, inspiring academic excellence and lifelong learning, and developing leadership skills through service to the fraternity and the community. Our goal is to be the most forward thinking organization, addressing issues relevant to women and society.



AOPII makes a grand show with all but six of their members at the Lady Dawg competition during Coming Home Week. Pictured Sitting L to R: Oriana Serena, Heidi Hooberry, and Brandi Quinn. Standing L to R: Rachel Guenther, Lacy Denney, Shelley Rowlett, Lane Cockarell, Leslie Smith, Martha Montiel, Jessica Washburn, Channing Bailey, and Emily McQuary. Not Pictured: Peggy Smith, Bethany Griffin, Lisa Malone, Christi Nelson, Courtney Clark, and Valerie Martin.



We support our Dawgs. . . Homecoming Hoedown Parade on West Main Street. Standing on float: Oriana Serena. Walking Behind: Lane Cockrell, Emily McQuary, Lacy Denney, Jessica Washburn, Bethany Griffin, and fellow alumnae.

AOPII

New Members 2001

Bethany Griffin
Emily McQuary
Christi Nelson
Leslie Smith

New Members 2002

Martha Montiel
Peggy Smith

2001 Council Members

Oriana Serena	Chapter President
Jessica Washburn	Coresponding/Recording Secretary
Courtney Clark	Vice President Academics
Shelley Rowlett	Vice President Education
Rachel Guenther	Vice President Administration
Channing Bailey	New Member Educator
Heidi Hooberry	Public Relations
Brandi Quinn	Panhellenic Delegate
Lacy Denney	Treasurer

2002 Council Members

Channing Bailey	Chapter President
Lacy Denney	Vice President Academics
Bethany Griffin	New Member Educator
Heidi Hooberry	Panhellenic President
Emily McQuary	Chapter Relations
Brandi Quinn	Vice President Member Recruitment
Shelley Rowlett	Vice President Administration
Oriana Serena	Vice President Education
Leslie Smith	Public Relations
Christi Nelson	Treasurer



Say Cheese, and pose for the cameras. . . are all smiles as we pose at our 3rd Annual Rose Ball held every fall. First Row L to R: Lane Cockarell, Oriana Serena, Christi Nelson, Shelley Rowlett, Lacy Denny, Valerie Martin, & Emily McQuary. Back Row L to R: Bethany Griffin, Leslie Smith, Brandi Quinn, Heidi Hooberry, and Jessica Washburn.

Alpha Sigma Tau

Delta Mu Chapter

Alpha Sigma Tau is dedicated to promoting the ethical, cultural, and social growth of its members. This sorority is also committed to academic studies, service to others, personal and professional enrichment, and leadership opportunities. The Delta Mu chapter was installed on Cumberland's campus in the fall of 1998.



Above: The Banquet on November 17, 2001 was attended by active as well as alumnae members. Front row left to right: Sarah Ramos, Staci Stinson, Lisa Shaffer, Jessi Sanders, Becky Jones, Barbie Baker, Allison Cook. Back Row: National District President Tracy Uncel, Crystal Sckhlar Wilson, Advisor Rachel Encke, Amanda Waller, Michelle Theriault, Rebecca Smith, Jacqi Sterrett, Corena Bray, Christy Johnson, Diandra James, Cassie Goolsby, Beth Howell, Mitzi Graves



Above: Pref Night at Spring Rush. Rushees and members pose for a picture at the end of the festivities. Front Row left to right: Staci Stinson, Beth Howell, Jacqi Sterrett Middle Row: Rebecca Smith, Amanda Waller, Lisa Shaffer, Jessi Sanders, April Layman, Miranda Sanders Back Row: Jennifer Gray, Jennifer Piercey, Sarah Ramos, Cassie Goolsby, Trista Pirtle, Jenny Allen

A Σ T

New Members 2001

Allison Cook	Jessi Sanders
Cassie Goolsby	Rebecca Smith
Beth Howell	Jacqi Sterrett
Becky Jones	Amanda Waller
Sarah Ramos	

New Members 2002

Jenny Allen

2002 Executive Committee
President - Cassie Goolsby
Vice President - Becky Jones
Secretary - Jessi Sanders
Treasurer - Corena Bray
Panhellenic Delegate - Staci Stinson
Pledge Director - Beth Howell
Rush Director - Amanda Waller
Collegiate Alumnae Liaison - Lisa Shaffer
Housing Director - Rebecca Smith



Above: Anchors Away!!! The sisters proudly display the anchor, the national emblem of Alpha Sigma Tau. Kneeling left to right: Beth Howell, Becky Jones, Lisa Shaffer, Staci Stinson, Sarah Ramos. Standing: Amanda Waller, Cassie Goolsby, Jacqi Sterrett, Jessi Sanders, Rebecca Smith

At right, the Gamma Pledge Class poses for a picture. This picture was made at the Fall Banquet on the night of initiation. Left to Right: Cassie Goolsby, Becky Jones, Jacqi Sterrett, Beth Howell, Sarah Ramos, Allison Cook, Jessi Sanders, Rebecca Smith, and Amanda Waller

Kappa Sigma



Above, Branson Clark extends a hand to new pledge Ben King.



Above, Brothers Dale Walker and Stephen Lewis take a break from float building to show some "brotherly" love.

The Theta Prime chapter of Kappa Sigma Fraternity is well known for its community service in Lebanon, TN. The new pledges hosted a clothing drive in the fall semester. They also involved themselves in Adopt a Highway and Habitat for Humanity. The organization hosts get togethers such as Discoween in the fall and the Founder's Day Ball in the spring.

2001 Kappa Sigma Officers

- Grand Master - Jason Brewer
- Grand Procurator - Josh Klaus
- Grand Treasurer - Chad Hanna
- Grand Scribe - Stephen Lewis
- Grand Master of Ceremonies - Branson Clark
- Guards - Zachary Upchurch
Justin Rogers



Above, Brothers Gary Sexton, Justin Rogers, Branson Clark, T.J. Petty, Lewis Farley, and Brandon Grieves get together for one of those rare groups pictures.

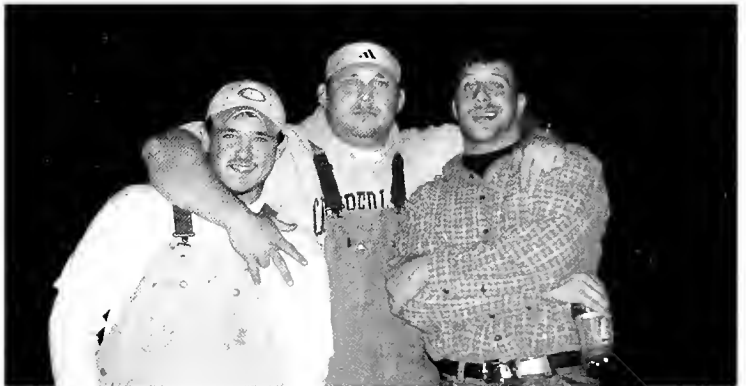

Above, Gary Sexton, Zach Upchurch, and Josh Klaus show what it's all about.



Above, Brothers Nick Mattingly, Chad Hanna, Eddie Bell, and Dale Walker show some excitement during homecoming week.



Sigma Alpha Epsilon

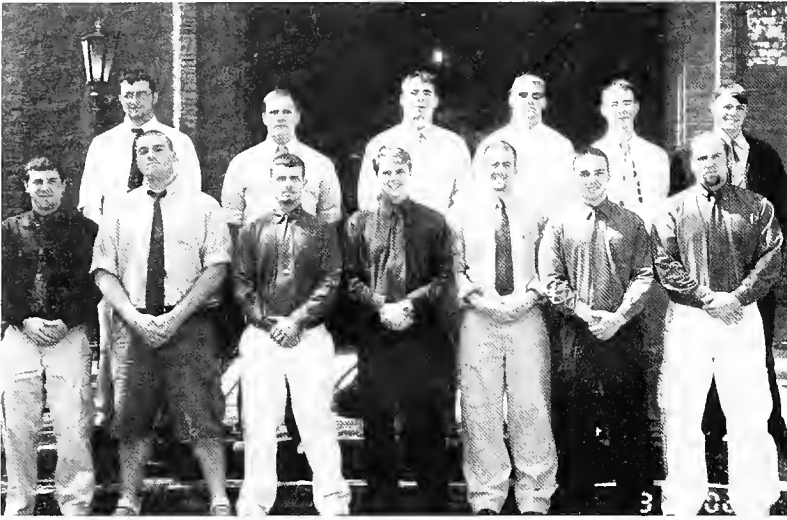

Sigma Alpha Epsilon Brothers Front Row left to right: Ben Collier, Eminent Treasurer; Curtis Spangler; Kyle Sykes, Eminent Chronicler; Chad Lamb, Eminent Archon; Michael Shaw, Eminent Recorder; Brad Nipper, Eminent Herald; Brian Jones, Eminent Chaplain. Second Row left to right: Brian McDaniel; Garrett Hall; James Snider, Eminent Deputy Archon; Jeremy Reich; Jerry Rice; James Anders Not Pictured: Shane Fitzpatrick, Eminent Warden; Joe Malone; Chris Rickles



Above: "I'm proud to be an SAE Brother...." Wes Bright smiles for the crowd at the Big Dawg Competition during Homecoming week.

Far Left: "I am a glorious man...." Joe Malane shows his game face as he prepares to attempt a strike.

Left: Brother Shane Fitzpatrick poses for a picture with Alpha Sigma Tau Sister Rebecca Smith at the pumpkin carving in October.

Bottom Left: Brothers Joe Malone, James Snider, Michael Shaw, Garrett Hall, and Chad Lamb show some love and a t-shirt at the Big Brothers Big Sisters fundraiser.

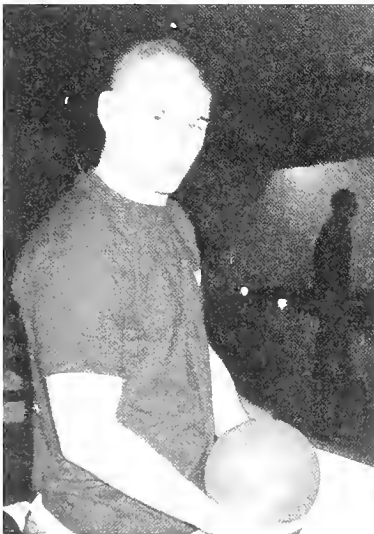

Clubs and Organizations



Pictured above BCM students pose for a quick picture one morning before they set out for the day while on their mission trip to Seattle, WA.



AASA members pose for a quick picture at a meeting.



FCA members are just hanging around having fun during their retreat in November 2001.

African American Students Association

The purpose of AASA is to promote awareness and unity among all students at Cumberland, to educate all members on relevant issues in discussions such as health, graduate opportunities, scholarship information, and community service. To provide interesting programs devoted to African American history.



Pictured L to R: Keiona Davis, Larisha Corder, Donzaleigh Powell, Danielle Henry, Andrea Gardenhire, and Bobbie Forrester

Baptist Collegiate Ministries

The Baptist Student Union welcomes all Cumberland students as members. The BSU meets weekly at a time determined by the students each fall. They sponsor Bible studies and fellowships, as well as the opportunity to participate in state and regional meetings with students from various campuses.



The Kenneth M. Tramel Baptist

Taking time out to pose for a quick picture in front of the Kenneth M. Tramel Baptist Student Union House. Front from left to right: Jonathan Grooms, Beth Garrison, Jason Scott Harlin, Chris Cooper, Bill Slavens, Clayton Crouse, Amber Woodard, Misty Miller, Zach Hightower, Jennifer Bush, Craig Streets, Jessica Meyer, Barbie Baker, Charma Hawkins, Chris Blair, Alissa Benson, Beth Meyer, Chris Hawkins, and Darrin Reynolds.



When it snows. . .It SNOWS!
At the base of Mt. Rainier, Seattle, WA.



Free "POP" anyone? Back L to R: Laura Todd, Tim Taylor, Jonathan Grooms, Charma Hawkins, and Erica Finney. Middle L to R: Lynette Taylor, Brooke Taylor, Zach Hightower, and Kelly Allard. Front L to R: Chaz Holmes, and Chris Hawkins.



Rain or Shine we're always having fun. . .BCM Students gather together to take a group picture while in Seattle, WA on a mission trip. Pictured Standing L to R: Tim Taylor, Zach Hightower, Chris Hawkins, Jonathan Grooms, Charma Hawkins, Lora Bradshaw, Laura Todd, Jae Hanes, Erica Finney, and Amanda Pendergrass. Seated L to R: Jennifer Bush, Brooke Taylor, Jill Walker, and Tracy McQuarry.

Campus Crusade for Christ

Our purpose is to help fulfill the Great Commission in this generation by communicating the gospel in a clear manner so that students can place their faith in Christ, helping them mature in their faith, and equipping them to communicate their faith to others.



Some CCC Members on a mission trip to Panama City Beach during Spring Break. Pictured Bottom: Trista Pirtle. Middle L to R: Todd Harris, Chris Blair, Gary Robinson-Sponsor, and Genti Tahiraj. Top L to R: April Leyman and Amy Sams.



Spring Open House brings many new people to CU, pictured above, Genti visits with a prospective family and shares information about CCC.



Some of the CCC Members pose for a quick picture beside their table at Spring Open House 2002. (L-R) Genti Tahiraj, Amy Sams, Heather Jacobs, and April Leyman.

Criminal Justice Club

Our purpose is to inform students about educational and career opportunities that they have in the Criminal Justice field. We also strive to promote an interest in the Criminal Justice field at the undergraduate, graduate, and professional level.



Pictured L to R: Cortney Clark, Vice President; Dolata Pittman, President; Jenny Norton, Treasurer; and Dr. Russ Cheatham, Advisor.

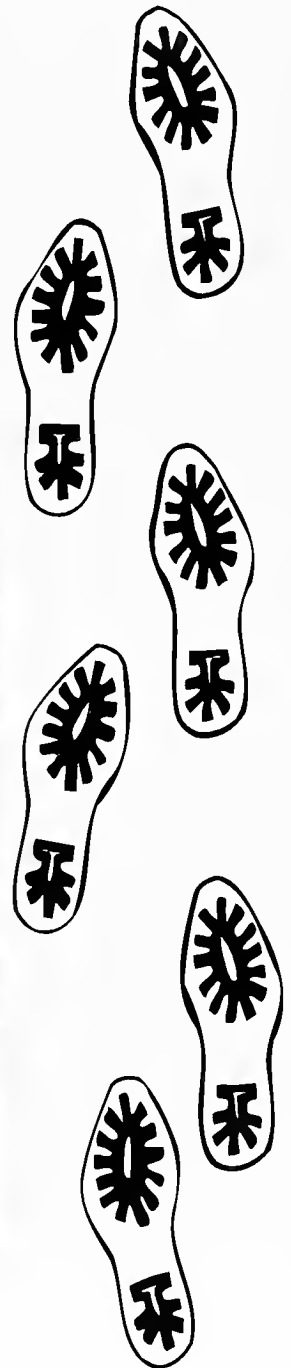

Fellowship of Christian Athletes

Our purpose is to present to athletes, coaches, and all whom they influence, the challenge and adventure of receiving Jesus Christ as Savior and Lord, serving Him in their relationships and in the fellowship of the church.



Suzanne Matthews; Coach Gary Robinson, Sponsor; Craig Streets; Zac Hightower; Genti Tahiraj; Darnell Macklin; Jennifer Bush; Jill Walker; and Jessica Meyer at the FCA Camp November 2001.



Now everyone relax... Zac, Darnell, Craig, and Genti at Camp in November 2001.

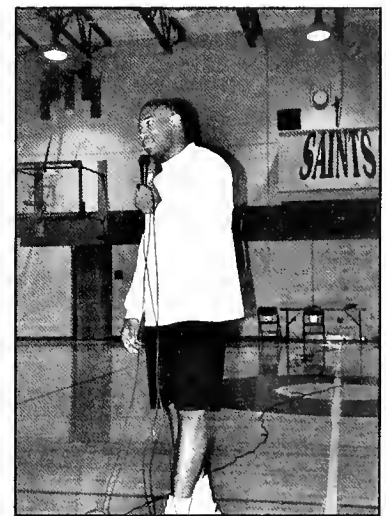

All time leading rusher from the University of Alabama and Running Back for the Seattle Seahawks, Shawn Alexander speaks to the FCA at their meeting in April



Craig Streets and Arthur Algood play their guitars and sing praise songs for everyone.

Handy women - Jill, Jennifer, Erica, and Jessica at Camp in November 2001



Freshman Outreach Committee to Unite Students (FOCUS)

Our purpose is designed to assist entering freshman with their integration into the CU community. This includes, but is not limited to orientation, registration, academics, student activities, and campus life.



Back L to R: Jessica Washburn; Amy Dukes; Oriana Serena; and Rachel Jackson. Front L to R: Chad Lamb; Jonathan Winnett; Amanda Cook, Sponsor/Recruiter; and Jarod Jullierat. Not Pictured: Floyd Adkins, Lisa Malone, Susanne Stansbury, Allison Cook, and Audrey Murphy.

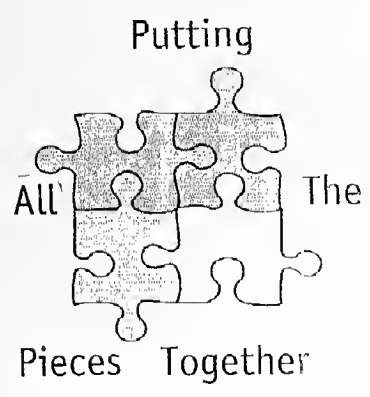

FOCUS Representative Chad Lamb talks to prospective students right outside of Memorial Hall.

Honors Challenge Program

The Honors Challenge Program provides an academic community for students who excel and who seek unique intellectual experiences. The program's special events such as round table discussions with faculty members, guest lecturers, cultural exhibits and fine arts performances enhance the honor students' experience at the University.

Class of 2002

Barbie Baker
Carissa Chitwood
Wendy Fleming
Erica Finney
Beth Garrison
Jason Harlin
Heidi Hooberry
Valentine Johnson
Jeremy Jordan
Eric Law
Hilary Mercer
Elizabeth Meyer
Rebecca Mungle
Rhonda Mungle
Dolota Pitman
Jennifer Rowland
Sadie Saullo
Jessica Taylor
Laura Todd
Heather Victory
Jamie White
Clinton Woods

Class of 2003

Monica Carnahan
Wesley Collier
Lane Crockarell
Lucas England
Jonathan Grooms
Elizabeth Hale
Chad Hanna
Matt Harris
Rachel Johnson
Chad Lamb
Molly Ledford
Jamie Lee
Laura Marsh
Chelsea Sallerson
Robert Scruggs
Jessica Sugg

Class of 2004

Channing Bailey
Jeni Boyette
Mary Clariday
Philip Dickman
Allison Dugger
Coe Foutch
Cassie Goolsby
Ashlee Long
Shawna Maloney
Brad Nipper
Matt Rogers
Rebecca Smith
John Turner
Tim Vanderpool
Amber Williams
Jonathon Winnett

Class of 2005

Brandon Abbott
Jenifer Bush
Autumn Eades
Amy Fowler
Ashley Freeman
Beth Gray
Bethany Griffin
Jennifer Jones
Josh Lackey
Jessica Owen
Brooke Tackett
Summer Thornton
Amy Town
Mary Webb
Amber Woodard
Stefanie Wuenscher

International Student Organization

Established in the fall of 1995, the organization is open to all international students in order to broaden their awareness of Cumberland University and the United States.

Six continents and seventeen countries are represented by Cumberland University's International Students.

Not Pictured:

Roy Caballes - Phillipines
David Gazeley - United Kingdom
Fatmata Kamara - Sierra Leone
Danny Kasic - Croatia
Lindsay Montana - Canada
Yuwonka Stubbs - Bahamas
Kibwe Smith - Jamaica
Arjana Tahiraj - Albania
Michelle Theriault - Canada
Anton Visser - South Africa
Tanya Watts - United Kingdom



Back row (L-R): Steven McCarthy - United Kingdom, Hermann Buchert - Greece, Barbara Zajac - Poland, Ossie Ocasio - Puerto Rico, Gerhard Patzold - Australia.
Middle Row: Pieter Faasen - South Africa, Joshua Van Der Weide - Aruba, Moises Feliz - Dominican Republic, Genti Tahiraj - Albania.
Front Row: Christian Martinez - Ecuador, Juan Repetto - Argentina, Kristina Popovic - Canada, William Edmonds - United Kingdom.



Charlie Bartlett - United Kingdom, Kristina Popovic - Canada, and Will Edmonds - United Kingdom enjoy lunch together in the dining hall.

Phoenix Players

Our purpose is to inform students that are interested in performing in plays or attending theatrical productions of tryout dates, instructor contact information, and other important information.



Love Rides The Rails with an All Star Cast.

Standing Lto R: Leah Dalley; Eric Law; Shee Bradshaws; Jenny Crockett; Eli Dies; Ashley Hackett; Dr. Menefee, Sponsor; Brandi Quinn; Robert Conners; Angela Schmidt; Misty Miller; Chris Rivers; and Jason Deathridge. Front Lto R: Laura Marsh; Amber Woodard; and Melissa Cambell.



Chris Rivers and Dale Brewington pose for a quick picture together.



Eric Law, Kyle Sykes, and Shee Brashears strike a pose at one of the performances.



A Comedy Tonight!

The cast is frozen in time during the last scene at one of the many practices for this year's Spring Musical, *A Funny Thing Happened on the Way to the Forum*. Pictured L to R: Laura Marsh, Amanda Lyn, Shee Brashears, Lora Bradshaw, Jenny Crockett, Jennifer Bush, Eh Dies, Chris Byrd, Kyle Sykes, Eric Law, Sam Fox, Jason Harlin, Chris Hawkins, Melodee Freeman, and Jonathan Grooms



The Phoenix Review

The Phoenix Review is the student newspaper that is published by students and distributed bi-monthly throughout the fall and spring semesters.



Pictured above (L-R) Amber Woodard - Staff Writer, Lisa Willett - Editor, Jennifer Bush - Staff Writer.



Pictured Above (L-R) John Brown - Staff Writer, Chris Rivers - Staff Writer.
Not Pictured: Jason Deathridge,

Phoenix Yearbook

The Phoenix Yearbook is the most permanent and complete historical record of the people, events, and environment of Cumberland University in a given year.



Standing: April Harris, Sports; Rebecca Smith, Editor; Ashley Freeman, Undergraduate Students, Greek Life & Organizations; and Michelle Hall, Sports. Sitting: Barry Payne. Not Pictured: Jonathan Winnett, Co-Editor; Emily McQuary, Clubs & Organizations; Donzaleigh Powell, Student Life; and Stephanie Walker, Phoenix Advisor.

Becca hard at work. . .



The Phoenix Staff would like to take this time to thank the following people for their support and assistance. Mr Sonny Barrett, Seats Photography; and Mrs. Jennifer Spears, Coordinator of Public Relations at Cumberland University.



All work and no play makes Barry a tired boy . . .

Pre-Professional Society

Our purpose is to provide information regarding medical professions or scientific fields of study, admission requirements and exams, as well as meeting with and observing professionals in their respective fields.



1st Row: Carissa Chitwood; Jennifer Murphy; Miranda Terry. 2nd Row: Barbara Walton, Faculty Advisor; Monica Carnahan, Secretary/Treasurer; Misty Yates, Historian; Chad Lamb, President. 3rd Row: Kyle Sykes; Scott Hallums, Vice President; and Joseph Johnson.

President's Association of Students

The purpose of PAS is to serve as ambassadors for the University. These students assist the Admissions Office in their recruiting efforts and serve as hosts and hostesses for institutional functions.



Left. . .parents of prospective students talk to Rachel Jackson about the many qualities of Cumberland students.



Right. . .Prospective students have a chance to meet with professors and coaches throughout the day at Open House.

Psychology Club

The Psychology Club was organized for students to discuss career options and other issues in psychology. Psychology majors will also have an opportunity to present their research projects in this group.

New Members 2002:

(L-R) Carlos Watkins, John Young, Quasean Nicholson, Rachel Guenther, Michael Thweatt-Sponsor, Erica Finney-President, Amy Prose, Connie Jacobson, Amanda Moser.



Seniors 2002:

Michelle Prickett, Alissa Vinson, Erica Finney, Jae Anne Hanes, Laura Todd

Science Club

The Science Club was organized for students to explore science-related issues and topics outside of the classroom. Activities include canoe trips, spelunking, day hikes and overnight camping trips.



Pictured Front L to R: Dr. Danny Bryan, Sponsor; Genti Tahiraj; Misti Yates; Monica Carnahan; Chad Lamb; and Dr. Pete Peterson, Sponsor. Front L to R: Johnnie Davis, Kyle Sykes, and Dane Bowers.

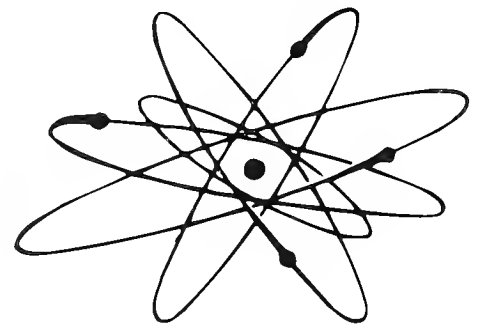

Designers for the Science Club's webpage, Jennifer Gray and Jennifer Murphy, pose here in front of the aquarium.

Student Government Association

The Student Government Association is to be the governing body of Cumberland University in matters involving the students, to establish a close relationship between the students and the administration, to promote a spirit of community, to exchange constructive ideas, to discuss school problems, to promote and aid in student activities, and to be the students' voice of Cumberland University.



1st Row: Stephanie Walker, Advisor; Chad Lamb, Secretary; Jessica Wahburn, President; Oriana Serena, Vice President; Libby Brown, Advisor. 2nd Row: Emily McQuary, Rachel Jones, Donzaleigh Powell, Rachel Jackson. 3rd Row: Scott Russell, Julie Craig, Lacy Denney, Brandi Quinn, and Josh Klaus. Not Pictured: Floyd Adkins, Treasurer; Lisa Malone, Sam Moses, and Ron Moseley.

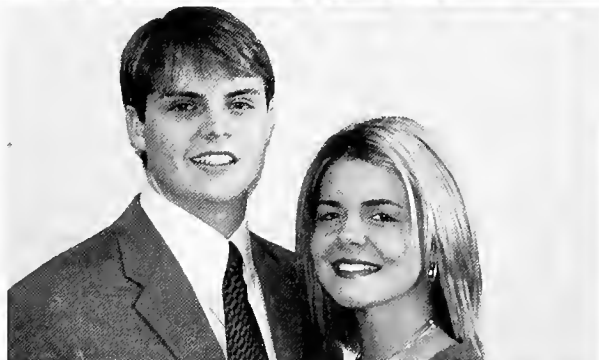

Chad Lamb, SGA Coming Home Representative, and Rachel Jones, Lady Dawg Nomine, pose for a quick picture at the Coming Home Ceremony.



Honorary Cumberland student Louis Payton attends the Coming Home basketball game. Louis supports all campus organizations, including SGA.

Oriana gets a surprise on Monday night at the Big Dawg on Campus Contest. . . a proposal from the King himself Mr. Napoleon Clark



Student Nurses Association

Our purpose is to assume responsibility for contributing to nursing education in order to provide for the highest quality of health care. To provide programs representative of fundamental interests & concerns to nursing students. To aid in the development of the whole person, his/her responsibility for healthcare of people in all walks of life.



1st Row: Sabra Gentry, Secretary; Marisa Ogle, President; Jenfer Cram, Treasurer; Melissa Hayes, Projects Chair; Kellie McDaniel, Vice President. 2nd Row: Christy Crawford, Wendy Flemming, Mel Kessler. 3rd Row: Michele Martin, & Sue Saunders.



Jamie Lee (top left), Jenny Crockett (top right), and Lynda Bess (bottom left) present Isabelle Perry, a patient at Quality Care Health Center, with books from the Cumberland University Library



Dr. Busby's Nursing Class.

Student Tennessee Education Association (STEA)

Our purpose is to interest people in education as a life long career, to develop among students preparing to be teachers an understanding of the teaching profession through professional associations, to give students preparing to teach practical experience in working with professional associations on the problems of the teaching profession and society and to provide students preparing to teach with history, organization, policies, ethics, and programs of the professional associations.



Left-Right: Kara Bridges, Treasurer; Joyce Young, Reporter; Kellie Watkins, Vice President; Rebecca Smith, President.

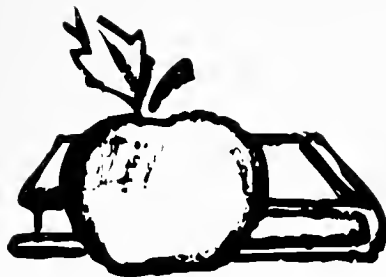

Cumberland University Band of the Phoenix



University Band Members:(front row L-R) Jennifer Gray, Danielle Prince, April Mathis, Beth Gray, Tanya Keith, Erica Shrieves, (second row L-R) Amber-Michelle Williams, Chad Hanna, Valerie Martin, Angie Humphries, Stephen Lewis, Jenny Gilbert, Jamie Sweeney, Ashley Long, Christina Pollard, Cassie Goolsby, Jessi Sanders, Amanda Knight-Hillard, Lisa Shaffer, Jenny Allen, Sarah Ramos, Beth Howell, April Leyman, (third row L-R) John Ray, Tim Vanderpool, Channing Bailey, Brandon Grieves, Chris Sheltra, Travis Berry, Heather Hackney, Jason McMurtry, Tara Lockman, Timineri Aboh, Desinda Whitehead, Ashley Freeman, Trista Pirtle, Bill Slavens, Philip Dickman, (back row L-R) Dr. Stephen Farnsley, Sara Byrd, Dawn Taylor, Ray Blackwell, Jerry Rice, Zach Upchurch, Dale Walker, Eddie Bell, Terry Hollis Petty, Jacqi Sterrett, Branson Clark



Above: The Phoenix Dancers performed with the band during football games at home. They danced to music from "Grease" as well as music from Ray Charles.



Above: The Brass Quintet performed at a ceremony for former Vice President Albert Gore. Bill Slavens and Travis Berry play trumpet, Dale Walker plays tuba, Amanda Knight-Hillard plays french horn, and Mr. John Ray plays euphonium. Mr. Ray is also director of the ensemble.

Hot Summer Days + Tired Musicians =...
 The Cumberland University Band of the Phoenix spent long days practicing for performances at Friendship Christian Academy, Cumberland home football games, and various parades. Band camp began one week before school started, and the band continued to perfect the music at every opportunity.



Play it Loud and Proud...
 The band was excited to finally perform their "Grease" show which included selections such as "We Go Together," "Shakin' At the High School Hop," "School Dropout," and "Born to Hand Jive."



Above, Field Commander Jamie Sweeney held her head high as she directed the band through a great show.



Above, Mallet Percussion players Jacqi Sterret and Sara Byrd dressed in their pink and black colors to perform with the band at home football games.

Cumberland Chorale and University Singers

The purpose of the University Singers and the Cumberland Chorale is to present entertaining shows and concerts to the students, faculty, and community that they will enjoy.



2001-2002 Choir Council Officers

President - Jason Harlin
Vice President - Darrin Reynolds
Secretary - Charma Hawkins
Historian/Archivist - Scott Russell
Soprano Chair - Amanda Deason
Alto Chair - Valentine Johnson
Tenor Chair - Chris Byrd
Bass Chair - Chris Cooper

1st Annual 2002 Music Awards Cookout. Pictured Back L to R: Branson Clark; Sam Fox; Eric Law; Hope Skaggs; Chris Wiley; Eli Dies; Chris Cooper; Jonathon Grooms; Darrin Reynolds; Jason Harlin; and Kibwe Smith. Middle L to R: Jill Walker; Charma Hawkins; Barbie Baker; Jennifer Bush; Chris Hawkins; Misty Yates; and Rebecca Burke De Soto. Front L to R: Emily McQuary; Mallory Worstell; Laura Diddle, Instructor and Sponsor; Julianna Diddle; and Taylor. Not pictured: Chris Hawkins and Larisha Corder.

Right: The Madrigal Dinner is one of the most important events of the year for the singers. They dress in elaborate madrigal costumes and sing Christmas carols to a packed audience in Baird Chapel.



Student Life



Let's play some football!!!
Go DAWGS. . .

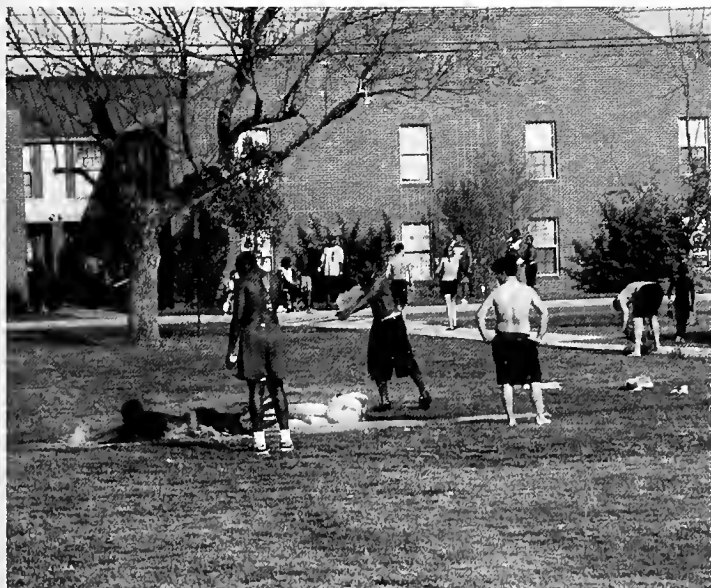

Fun in the sun. . . Students enjoy one of the early summer feeling days by playing on a slip n' slide out in front of the commons.



Anyone up for a little snow? Students pictured here enjoying the snow while it lasted.

Awards Night 2002

Left to right: Michael Parker, recipient of The John W. Burgess Award in Political Science; Mary Cooper, recipient of the William Bowen Campbell Award in American History; Jim Speck, recipient of the History Associates of Wilson County Award.



Left to right: Celesta Turner, recipient of the Raymond Cleveland Award in Social Science; Dolota Pittmann, recipient of the Thomas H. Shriver Award in Criminal Justice; Heather Jacobs, recipient of the Anthropology Award.



Left to right: Jason Brewer, recipient of the Anthropology Award; Jae Anne Hanes, recipient of the Outstanding Psychology Student Award; Chad Hanna, recipient of the J.O. Baird Chemistry Award.



Left to right: Jessica Vetetoe, recipient of the Outstanding Mathematics Student Award; Cheyenne Smith, recipient of the Outstanding Freshman Mathematics Student Award; Eric Graeflin, recipient of the Freshman Biology Award.

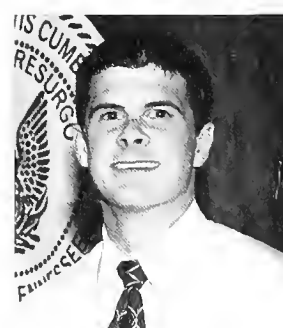
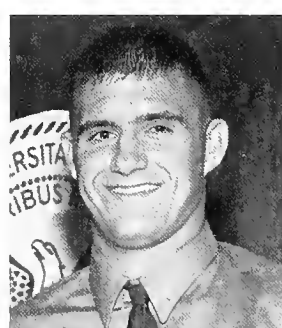

Left to right: Joseph Johnson, recipient of the Most Promising Biologist Award; Bridget Brownlee, recipient of the Outstanding Individual Performance Award in Business; Neisha Moore, recipient of the Outstanding Individual Performance Award in Accounting.



Awards Night 2002



Left to right: Julie Craig, recipient of The Chamber of Commerce Award in Business Administration; Betty Huxford, recipient of The Future Educator Award; Tiffany Tomlinson, recipient of The Irvin F. Bass Excellence in Teaching Award.



Left to right: Brandon Johnson, recipient of The Mary Argo McKee Commitment to Improvement in Education Award; Taylor Murphy, recipient of the Jeanette C. Rudy Award in Nursing; Melissa Hayes, recipient of the Leadership Award in Nursing.



Left to right: Rachel Johnson, recipient of the Outstanding Nursing Clinician Award; Christy Johnson, recipient of the Outstanding Nursing Clinician Award; Carol Mitchell, RN, recipient of the Florence Nightingale Award.



Left to right: Beth Garrison, recipient of the Award in English; Amanda Jordan, recipient of The Alice Hegan Rice Award; Dora McClanahan, recipient of The Cale Young Rice Award.

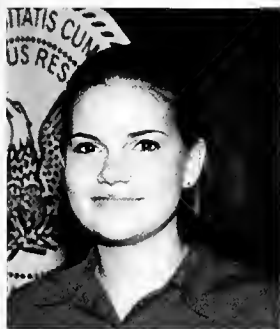

Left to right: Bethany Griffin, recipient of the Freshman Award in English; Rhonda Mungle, recipient of The Research Award in English; Chad Hanna, recipient of the Band Award.

Awards Night 2002

Left to right: Eddie Bell, recipient of the Instrumental Music Award; Jason Harlin, recipient of the Vocal Music Award; Shee Brashears, recipient of the Dance Award.



Left to right: Elijah Dies, recipient of the Theatre Award; Steven McCarthy, recipient of the MSO Alumni Association Award; Thomas G. Brousseau, recipient of the MBA Outstanding Graduate Award.

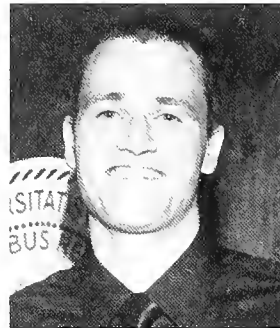

Left to right: Drema P. Mace, recipient of the MSP Peer Recognition Award; Beth Garrison, recipient of the Honor Challenge Program Award; Oriana Serena, recipient of the FOCUS Award.



Left to right: Steven McCarthy, recipient of the International Student Award; Lisa Willett, recognized as *The Phoenix Review* campus newspaper editor; Rebecca Smith, recognized as *The Phoenix* yearbook editor.



Left to right: Jessica Washburn, recipient of the President's Association of Students Award; Chad Lamb, recipient of the President's Association of Students Awards; Tiffany Tomlinson, Highest GPA in a Baccalaureate Degree Program.

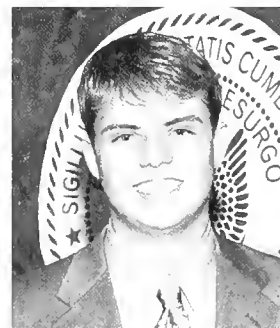

Awards Night 2002



Left to right: Dr. Drew Landry, Most Outstanding Faculty Member; Cathy Fuston, Most Outstanding Staff Member; Beth Garrison, recipient of the President's Award; Oriana Serena, recipient of the Cumberland University Service Award.



Above: Jessica Washburn, Miss Cumberland, and Chad Lamb, Mr. Cumberland.



Academic Award. Chad Lamb representing Sigma Alpha Epsilon and Becky Jones representing Alpha Sigma Tau.



Athletic Award. Chad Lamb representing Sigma Alpha Epsilon and Oriana Serena representing Alpha Omicron Pi.



Community Service Award. Josh Klaus representing Kappa Sigma and Cassie Goolsby representing Alpha Sigma Tau.



Above: Rush Award. Zach Upchurch representing Kappa Sigma and Cassie Goolsby representing Alpha Sigma Tau.



Above: Presidential Cup. Chad Lamb representing Sigma Alpha Epsilon, Cassie Goolsby and Lisa Shaffer representing Alpha Sigma Tau, and Jason Brewer representing Kappa Sigma.



Right: Pleasant Henry Meadows, III Award. Jason Brewer and Oriana Serena.

THE C-STORE



Stephanie Walker, Libby Brown, and President Kozy cut the ribbon for the grand opening of the C-Store. The new store is a convenience for students. The C-Store sells items such as Buffet -Style pizza, popcorn, cokes, sandwiches, and ice cream.

CU AT THE C-STORE!



A normal day in the C-Store consists of a large demand for pizza, ice cream, and cokes.



C-Store employee Jennifer Zinsmeister prepares one of many Buffet-Style pizzas for hungry college students

CU @ Halloween

CU @ Halloween is sponsored by Cumberland's chapter of the Student Tennessee Education Association. Campus organizations participate by dressing up and passing out candy to children in the community. The theme for the 2001 event was "Disneyland and Fairy Tales."



Above: These members of the Band of the Phoenix participated with the theme of "The Three Little Pigs."

On Left, Sigma Alpha Epsilon used the theme of "The Jungle Book."

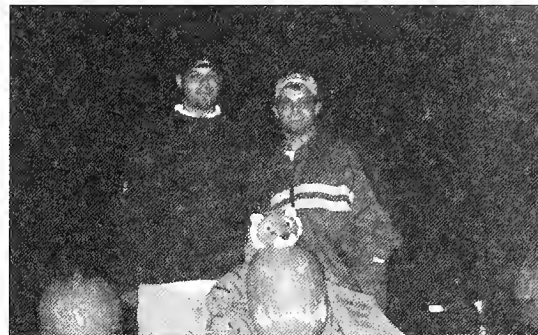

Above: Members of STEA who helped with the night's events included, left to right, Kara Bridges, Joyce Young, Kellie Watkins, and Rebecca Smith.

On Left, these members of the Criminal Justice Club and the Pre-Law Society joined ranks to dress up as witches.

On Right, the Student Nurses Association handed out lots of candy to the children who attended.



On Left, the sisters of Alpha Sigma Tau had a ball as they dressed up like characters from "The Wizard of Oz."

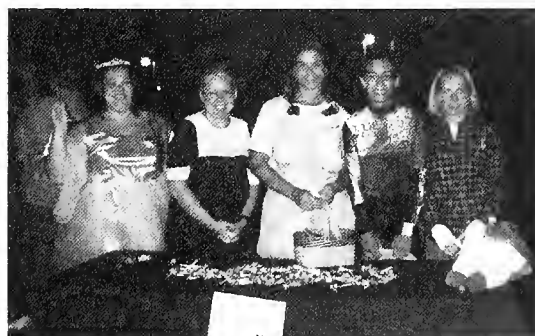

On Left, ladies of Alpha Omicron Pi used the theme "101 Dalmations."

On Right, the Pre-Professional Society supported the event with "Little Red Riding Hood."



Intramural Sports

Intramural sports were a huge success this year. The number of student participants exceeded all previous years. The fall semester included a flag football league that was very competitive. The two time reigning champs got the title taken away from them this year by some older veteran students. An intramural pool league followed during the fall semester. Other intramural activities that took place during the fall 2001 semester included a 3 on 3 basketball tournament, several ping pong tournaments, and a couple of pool tournaments. Prize money was given to the top three winners from each of these tournaments. Bowling Competitions took place a couple of times in the fall for all types of prizes including a new bowling ball and bag donated by Lebanon Lanes. Students also had the opportunity to play golf at the local golf range on designated days for a discounted price.

The intramural sports for spring semester were men's and women's basketball, co-ed volleyball, and co-ed softball. All three sports had a record number of students to sign-up and participate. In January, several practice nights were given to the students to get ready for the intramural basketball season. These open gym nights were a hit and showed student excitement for the intramural league to come. Co-ed volleyball is always a fun sport for the intramural teams because it is not as intense as basketball and softball. Once the weather got warmer, the intramural softball league began with much anticipation. We played all of our games at Cedars of Lebanon State Park during the month of April. The intramural softball nights drew large crowds of students that came to watch and cheer on their teams. Out of eight league teams, the winning team ended with an undefeated record and received small iron paperweight trophies with a softball on top.

All of the intramural participants for the whole year received a complimentary T-shirt for being a part of each league. Each sport used its own type of style and design for the T-shirts. The referees that were used for the spring semester came from the Officiating Sports class at CU. These students were given college credit for fulfilling the hands on training through officiating basketball, volleyball, and softball. Each intramural league ended with a single or double elimination tournament that decided the champion team. The regular season record determined where each team was seeded in the tournament. By Libby Brown



Above: After playing softball in the rain, these guys decide to make good use of the huge mud puddle between second and third bases. Left to right: Bryan McDaniel, Joe Malone, Kerry Kell, James Snider, Chris Mahnich, Cheyenne Smith, Michael Shaw.



Above: Left to right, Michael Shaw, Kerry Kell, Jarod Juillerat, Shane Fitzpatrick, Rachel Jackson, Allison Dugger, Cheyenne Smith, Chris Mahnich.

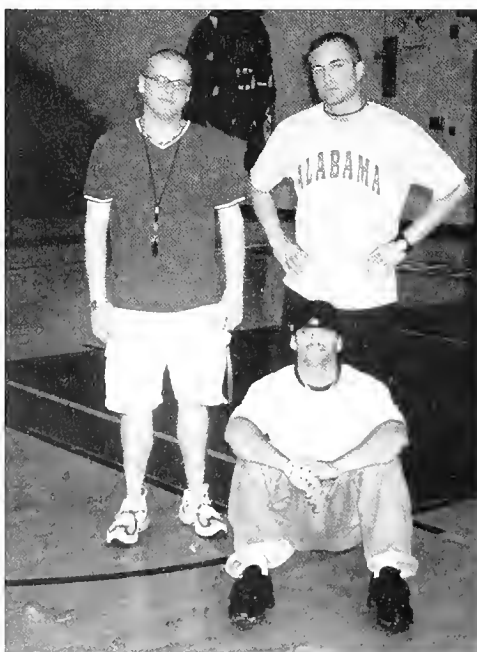

Right: Referees during the volleyball intramurals. Left to right: Shaun Child, Tirzon Nunez, Wynne Baker.

The Greek Experience



Above: The Kappa Sigma Fraternity helped to build Bulldog Spirit with their Homecoming "Car Bash." Faculty and students had the opportunity to beat the car with hammers and sledge hammers. By the end of the day, the car looked pretty rough, but Bulldog Pride was shining.



Above: Kappa Sigma brothers show campus pride by volunteering to stain the University Gazebo.
Below: Alpha Sigma Tau sister Cassie Goolsby and Sigma Alpha Epsilon brother Jerry Rice carve a pumpkin at the annual Halloween Pumpkin Carving.



What exactly is it like to be Greek? Many Greeks will tell you that it requires a lot of hard work and dedication, but all will say that it means being a part of a unique group of people. Everyone can see that being Greek involves going to meetings, participating in Greek Week, and performing community service. However, most people do not understand that the most important part of being a Greek is the brotherhood or sisterhood among the individual organizations. Only members can understand the neverending friendships and lifelong memories. Being a member of a fraternity or sorority is more than just belonging to another campus organization; it is being a member of a nationwide web of brothers or sisters that share a common bond.

So what is it to be Greek? It is a choice. It is a journey. It is an unforgettable experience.



Above: The brothers of Sigma Alpha Epsilon seemed to be taking it easy as they rode along the Homecoming parade route.



Above: The Greek Council meets every other Friday during lunch. Any fraternity or sorority member is invited to attend. Pictured above from left to right are Cassie Goolsby, Chris Sheltra, Rebecca Smith, Stephen Lewis, Brandon Grieves, Brandi Quinn, and Curtis Spangler.



Above: Panhellenic meetings are held on Tuesdays in the Alumni House. Pictured above clockwise are Heidi Hooberry, President; Staci Stinson, AST Delegate; Jacqi Sterrett, Alternate; Cassie Goolsby, AST President; Stephanie Walker, Advisor; Lane Crockarell, AOII Delegate; Brandi Quinn; Shelley Rowlett, Alternate Delegate.



Pictured above is Donzaleigh Powell, a member of the Alpha Kappa Alpha sorority.



Pictured above is Floyd Adkins, a member of the Kappa Alpha Psi fraternity.



Pictured above Lisa Shaffer and Corena Bray chat with prospective members.

Below are the Fall Rush Rho Chi's, Barbie Baker and Brandi Quinn, as they revealed themselves at the end of the week. Below right are the AOIIs as they serenaded the rushees at a Rush Week event. Left to right: Channing Bailey, Lacy Denney, Heidi Hooberry, Lane Crockarell, Jessica Washburn, Shelley Rowlett, Oriana Serena, Rachel Guenther.



During Spring Greek Week, a Panhellenic luncheon was held for Alpha Omicron Pi and Alpha Sigma Tau. Front, left to right: Becky Jones, Bethany Griffin, Staci Stinson, Martha Montiel, Heidi Hooberry, Oriana Serena, Sarah Ramos, Stephanie Walker Back left to right: Beth Howell, Rebecca Smith, Lisa Shaffer, Jenny Allen, Cassie Goolsby, Peggy Smith, Channing Bailey, Lacy Denney, Lane Crockarell, Brandi Quinn



AASA Snapshots



Above: Donzaleigh Powell, Tabitha DeBondt, Andrea Gardenhire, Bobbie Forrester, Keiona Layden, and Danielle Henry gather in Memorial Hall for a quick snapshot.

Above Right: Napoleon Clark, Danielle Henry, Marquis Garvin, Donzaleigh Powell, and Jeremiah Brooks had an awesome time at the AASA cookout.

Right: Donzaleigh Powell and Melissa Vaughn pose for a picture.

Below Right: Many people decided to sit and relax at the AASA cookout.

Below: Terry Gerald and Ronald Moseley smile for the camera.

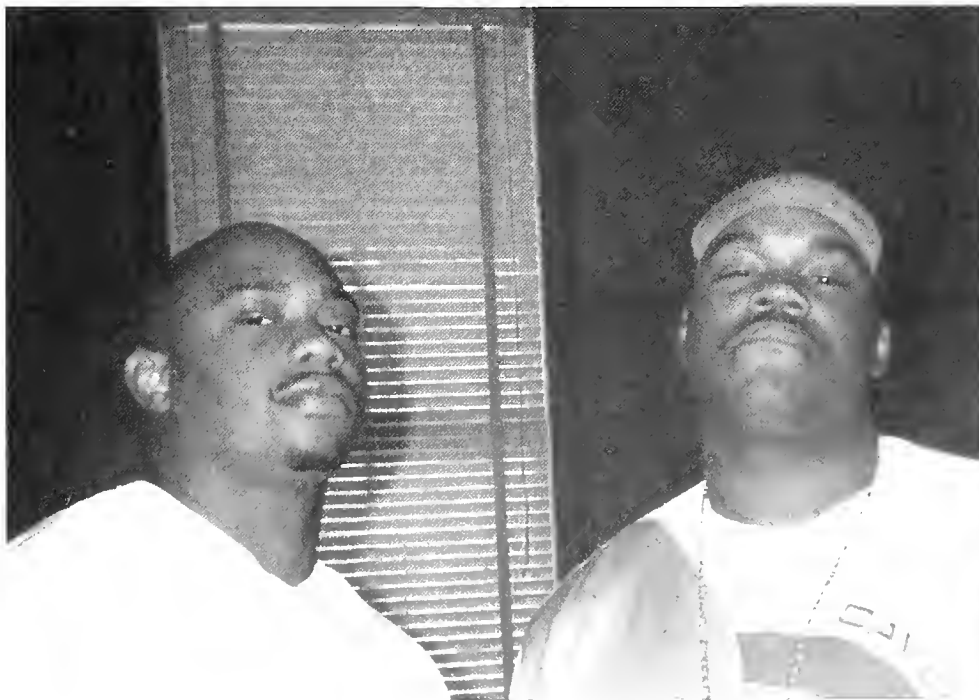

The Social Scene of Cumberland Students

Right: John Schimanski, Jake Davis, Josh VanDer Weide, Quinten Hodge, Rachel Jackson, Toni Johnson, Dave Beck, Michelle Hall, Joanna Gomez, Lena Sukowatey, Tirzon Nunez and other students enjoy a fun-filled day in the snow due to cancelled classes.

Below: Martha Montiel and Rachel Jackson attempt to make Cumberland's very own Frosty the Snowman.



Above: AST sisters Beth Howell and Cassie Goolsby practice their eye gouging techniques on each other in Self Defense 101.



Right: Bill Crittenden, CU's Coordinator of Housing, engages in 1 on 1 contact with Director of Admissions Edward Freytag, a certified black-belt martial artist.



Above: Kyle Sykes, as well as many others, watch TV in the Memorial Hall lounge as he waits for his next class.



Above: Students shared many good laughs and bowls of slurped jello when the cafeteria sponsored a special theme event to help energize tired minds and bodies.



Above: Chad Hanna takes a break to play volleyball with fellow Kappa Sigmas outside the C-Store.

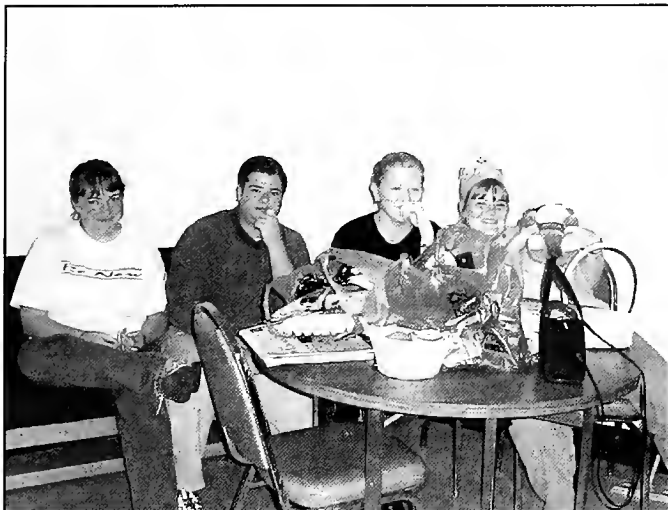

Above: Beth Gray, Bill Slavens, Trista Pirtle, and April Layman participated in the Fall 2001 Scavenger Hunt.



Above and Below: Students love hanging out on Bowling Night and relaxing for a little while.



The hot weather brought out the slip-n-sliders on the ground in front of Commons One.



Left: Lacy Denney helps to load gift for the Angel Tree at Christmas. Students, faculty, and staff collected toys and goodies for over seventy needy children in Willson County.



The Faculty and Staff of Cumberland University



Mr. Larry Vaughan helps students with their financial needs.



The maintenance crew keep the campus grounds looking nice and make sure that everything works properly.



Mrs. Marjorie Black directs phone calls and helps visitors to the campus.



Rain or shine, Ronnie makes sure that the campus mail gets delivered.



Dr. Dressler and Dr. Kozy enjoy the good music and good times at the Football Homecoming Hoe Down Dance.



Dr. Heifner, Ms. Pace Pope, and Mr. Pope take a ride on the Kappa Sigma Homecoming float during the parade.



Dr. Pete teaches some of the science classes here at CU.



Wayne Guenther is in charge of the Cafeteria here on campus.

Proudly Serving the Citizens of Lebanon

Don W. Fox, Mayor

Lebanon City Council

Ward One: Carl Wood

Ward Two: Annette Stafford

Ward Three: Arah Preston

Ward Four: Joe Hayes

Ward Five: Jim Mills

Ward Six: Kathy Warmath

City of Lebanon

200 Castle Heights Ave. North

Lebanon, TN 37087

Phone: 615-443-2839

Website: www.lebanon-tn.com

\$ \$ \$ \$ \$ \$

**Tired of worrying about money problems?
Pay CAPITOL CASH a visit!**

1218 W. Main Street

Lebanon, TN 37087

(615) 444-1976

Located next to Dick's Market

Hours: Monday & Friday - 9AM to 6PM

Tuesday - Thursday - 10AM to 6PM

Saturday - 10AM to 2PM

**We offer: POWERTEL PHONE CARDS
PAYDAY ADVANCES TITLE LOANS
WESTERN UNION MONEY ORDERS
HOME PHONE SERVICE CHECK CASHING**

Branch Manager: Erline Colyer

Asst. Manager: Erica Shoulders



**WILSON
Bank & Trust**

Your Total Relationship Banking Partner

Lebanon Watertown Gladesville Mt. Juliet Hermitage Hartsville

444-BANK

www.wilsonbank.com



Member
FDIC

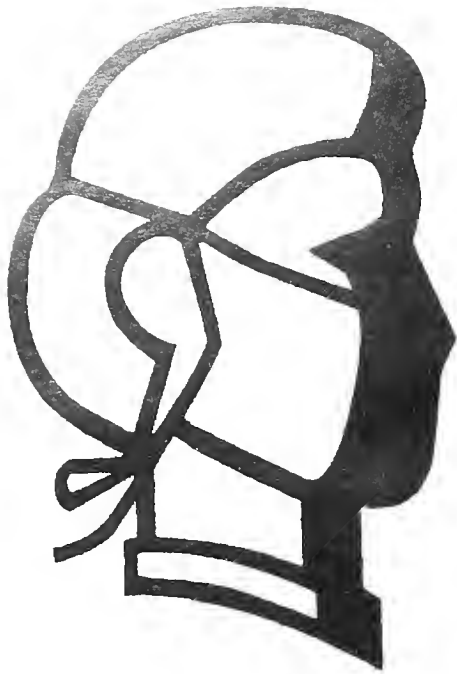

Bryant's Clinic, P.C.

**Joe F. Bryant, M.D., F.A.C.S.
Surgery**

**200 East Spring Street
Lebanon, TN 37087**

**THE NAME YOU'VE
TRUSTED...**



...FOR OVER 40 YEARS!

244-7461

