

Uthmaniyah Phoenix

2004

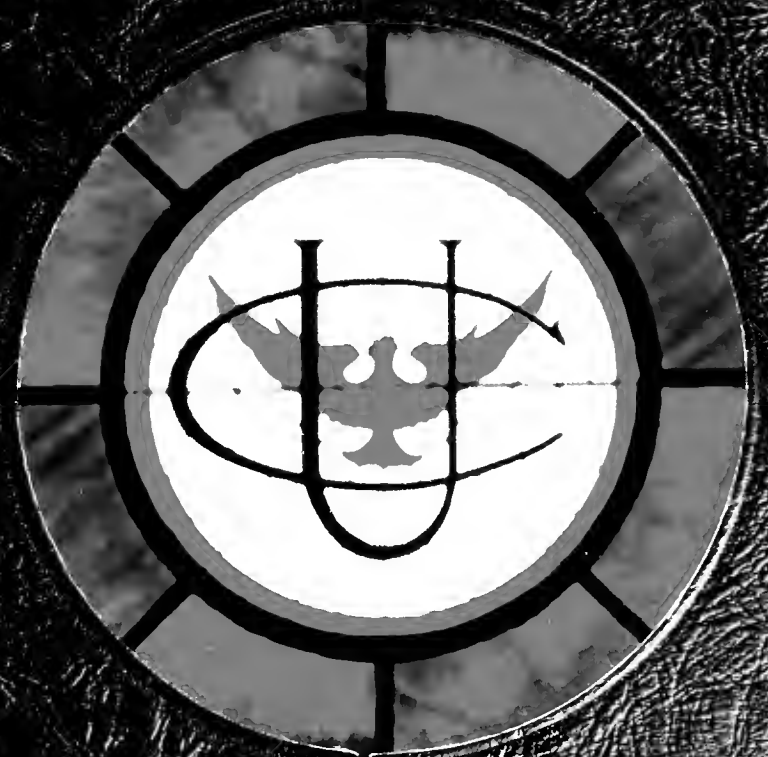

Digitized by the Internet Archive
in 2011 with funding from
Lyrasis Members and Sloan Foundation

<http://www.archive.org/details/phoenix2004cumb>

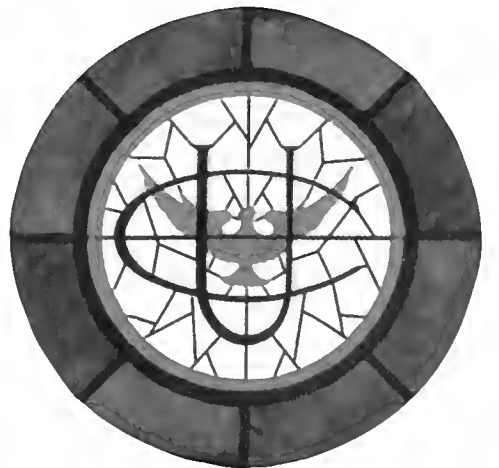

Cumberland University

Presidential Cabinet



Seated (L-R): Ms. Debbie Patterson-Director of Human Resources, Dr. James Dressler-Vice President of Student Affairs/Dean of Students, Dr. Harvill Eaton-President. Standing: Ms. Clarissa Parrish-Coordinator, Alumni Affairs and Special Events, Ms. Melinda Bone-Vice President of Enrollment Management, Ms. Judy Jordan-Vice President for Finance, Dr. C. William McKee-Executive Vice President and Dean of Undergraduate Studies, Mr. Mitchell Bone-Director of Information Technology, Dr. J.M. Galloway-Dean of Graduate Studies, Mr. Pat Lawson-Athletic Director and Ms. Joyce Alcorn-Assistant to the President.

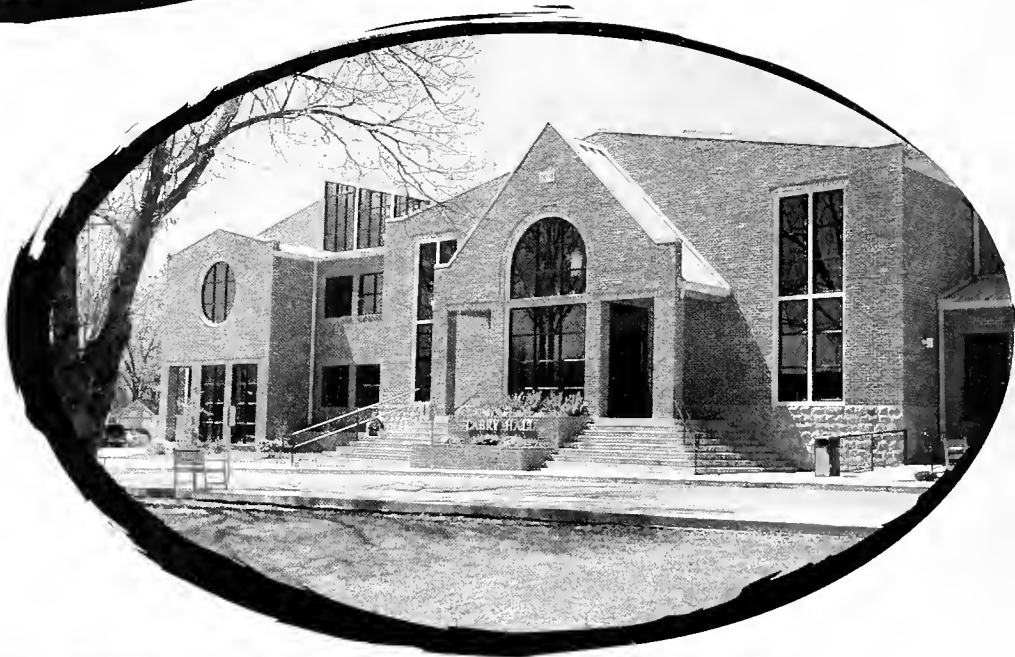



Executive Committee of the

Board of Trust



(L-R): Mr. W.P. Bone III - Secretary/Treasurer, Dr. Joe Bryant - Chairman, Mr. Ken Hawkins - Vice Chairman. Standing: Mr. Robert McDonald, Ms. Martha Bradshaw and President Dr. Harvill Eaton.

Reflections of the Past

The Phoenix Ball 2003

The theme of this year's ball was Reflections of the Past. Pictured right are members of Kappa Sigma fraternity who served as valets for the event. Pictured far right are chairpersons for the event Kathryn and Ron McCleskey.



Little Rascals

The Little Rascals assist during the silent auction. Pictured above: Tina Norton, Rachel Jackson, Lane Crockarell, and Kyle Sykes.



Hostesses for the evening

The hostesses assist during the live auction by displaying jewelry. Pictured left to right Laura Marsh, Angie Lorenzo, and Rachel Jackson.

of Cumberland University



Dr. Ali Abderrezak
Economics



Dr. Annette Allison
Education



Carla Beckham
Nursing



Rick Bell
History



David Bolkin
Marketing/Management



Melinda Bone
Psychology



John Boniol
Librarian



Dr. Greg Brown
Business



Danny Bryan
Biology



Dr. Russ Cheatham
Criminal Justice/Public Admin



Dr. Lisa M. Cobb
Biology



Dr. Charles Collier
Education



Janene Corbin
Librarian



Dr. Art Criscoe
MSO Director

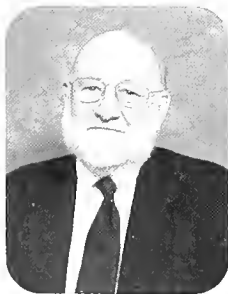

Dr. James Curley
English



Dwayne Dörig
Physical Education/Volleyball



Dr. Laurie Dishman
Mathematics



Dr. James Dressler
History



Terry Durham
Information Systems



Dr. Stephen Farnsley
Instrumental Music



Dr. Jack Forrest
Marketing/Management



Dr. William Fox
Economics



Dr. Martin Fryd
Mathematics



Dr. J.M. Galloway
Dean of Graduate Students



Lissa Gill
Art



Dr. Mary Lewis Haley
Accounting/Management



Judge Hamilton
Political Science

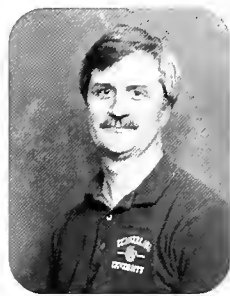

Dr. Stuart Harris
English



Richard Harris
Director of WADP



Dr. Fred Heifner
Philosophy/Religion



Dr. Richard Henderson
Physical Science

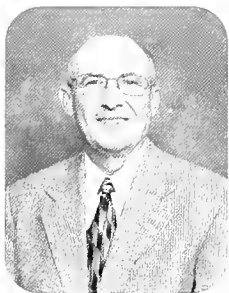

Woody Hunt
Physical Education



Dr. Dorothy Jenkins
Education



Alice Johnson-Davis
Nursing



Brian Killian
Music



Eric Landis
Speech/Theatre



Dr. Drew Landry
English



Dr. Susan Lewis
Psychology

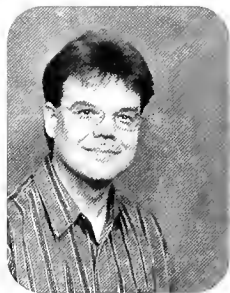

Jody Mantle
Mathematics



Dr. John Markert
Sociology



Michelle Martens
Nursing



Clint Mason
Women's Basketball Coach



Jillian McElroy
Assistant Athletic Trainer



Dr. C. William McKee
Executive Vice President for
Academic Affairs



Faye McRady
Nursing

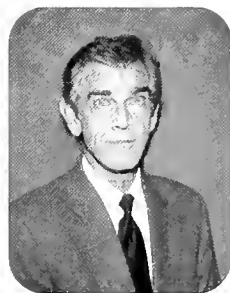

Dr. Larry Menefee
Theatre



Dr. Phillip Morey
Economics



John Noel
Librarian



Michelle Noel
Head Librarian



Dr. Alice Nunnery
English

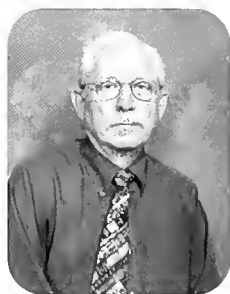

Dr. Pete Peterson
Biology

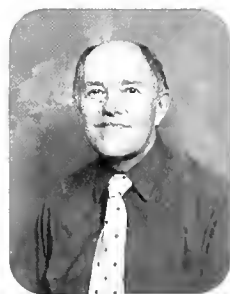

Monty Pope
History



Dr. Dwayne Ramey
Physics

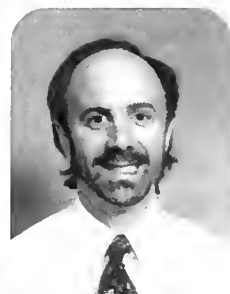

Rich Ripani
Music



Dr. Evan Rivers
English



Danny Rogers
Head Athletic Training



Dr. Frank Ruckman
Education



Dr. Mildred Saffell-Smith
Education



Jay Sharp
Music



Dr. Richard Shriver
Philosophy/Religion



Cathy Simpson
Nursing



Dr. Bobbie Spock
Education



Dr. Bobbie Staley
Education



Carol Stott
Librarian



Dr. Beverly Swartzheim
Computer Information System



Sarah Sydor
Athletic Training Program



Phillip Tatum
Music



Dr. Wayne Taylor
Recreation



Vicki Terry
Art



Lounie Thompson
Men's Basketball Coach



Dr. Michael Thweatt
Psychology



Barbara Tincher
Nursing



Rebecca Treadway
Accounting



Ron Turner
Criminal Justice



Dr. George Walker
Education



Mitch Walter
Education



Dr. Barbara Walton
Chemistry



Dr. Anne Whitefield
Education



Dr. Diane Wilde
Political Science



Dr. Connie Wright
Psychology

The Staff of Cumberland University



Joyce Alcorn
Assistant to the President



Emily Beddingfield
Admission Recruiter



Marjorie Black
Secretary/Switchboard Operator



Connie Blair
Analyst, Accounts Receivable



Carolyn Blake
Music Accompanist



Mitchel Bone
Director of Information Technology



Dawn Bradford
Admission Recruiter



Jason Brewer
Admission Recruiter



Libby Brown
Coordinator of Student Activities



Dr. Frank Burns
Archivist



Chris Chambers
JV Men's Basketball Coach



Scott Clancy
Network Engineer



Misty Claude
Admission Recruiter



Sean Corbitt
Assistant Coach, Football



Bill Crittenden
Coordinator, Financial Aid



Lane Crockarell
Secretary, Division II Business



Robert Davis
Football, Assistant Coach



Sandra Doman
Analyst, Accounts Payable



Wes Elrod
Football, Assistant Coach



Rachel Ertke
Coordinator, Academic Services



Carol Ann Evans
Secretary, Division IV Nursing



Donnie Ford
Maintenance Staff



Cathy Furton
Assistant Director, Financial Aid



Andrea Gardenhire
Clerk, Development Office



Dena Gehris
Secretary, Division V Arts &
Humanities



Junior Hawkins
Softball, Head Coach



Karen Hobson
Secretary, Division III Education



Sueann Huber Smith
Clerk, Business Office



Shannon Jenkins
Clerk, Registrar's Office



Bryan Johnson
Soccer, Head Coach



Sarah Johnston
Assistant to the Executive Vice President



Barbara Jones
Clerk, Academic Records



Judy Jordan
Vice President for Finance



Pat Lawson
Athletic Director



Eric Lee
Housekeeping Staff



Wacia Leonard
Clerk, Payroll



Chuck Lovy
Football, Assistant Coach



Lunda Major
Director of Accounting Services



Debra Messenger
Housekeeping Staff



Hershel Moore
Football, Head Coach



Lou Morase
Supervisor of Maintenance



Joe Murphy
Band Assistant



Stephanie Nabaa
Financial Analyst



Erin Parchman
Analyst, Enrollment & Data



Clarissa Parrish
Coordinator, Alumni Affairs &
Special Events

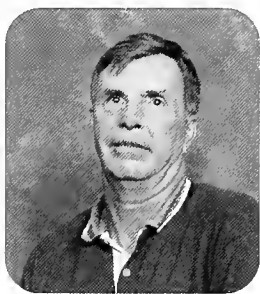

Debbie Patterson
Director of Human Resources

Peggy Patterson
Database/Network Engineer

Jerry Pique
Football, Assistant Coach

Melody Pollard
Manager, Bookstore Services

Pace Pope
Coordinator, Admissins Office
Management



Regena Poss
Registrar

Joyce Reese
Secretary, Division I Science &
Social Sciences

Chris Rulen
Maintenance Staff

Joyce Stallings
Coordinator, Special Programs

Jared Swint
Wrestling, Head Coach



Polly Tidwell
Supervisor of Housekeeping

Celesta Turner
Coordinator, Housing

Larry Vaughan
Director, Financial Aid

Stephanie Walker
Director, Student Life

Beth Wheeler
JV Basketball Women Head Coach



Deborah Whitaker
Coordinator, MAE Services

Kelly Wright
Administrative Assistant, Office
of Development

2003-2004 University Awards

Award in English

Awarded to Rebecca Smith Clark, presented by Dr. Evan H. Rivers.



The Research Award in English

Awarded to Laura Kristen Marsh, presented by Dr. Evan H. Rivers.



The Alice Hegan Rice Award

Awarded to Autumn Joy Parker, presented by Dr. Stuart E. Harris.



The Cale Young Rice Award

Awarded to Laura Kristen Marsh, presented by Dr. Alice P. Nunnery.



Freshman Award in English

Awarded to Rachel Elizabeth Fitzgerald, presented by Dr. Alice P. Nunnery.



Outstanding Freshman Mathematics Student Award

Awarded to Melissa Jo Gibson, presented by Dr. Laurie P. Dishman.



J.O. Baird Chemistry Award

Awarded to Tunde Anthony Daudu, presented by Dr. Barbara J. Walton.



Pre-Professional Society Award

Awarded to Kyle Lea Sykes, presented by Dr. Barbara J. Walton.



2003-2004 University Awards

Freshman Biology Award

Awarded to Cara Jean Conrey, presented by Dr. Wilbur Peterson and Mr. Danny L. Bryan.



Science Club Award

Awarded to Kyle Lea Sykes, presented by Dr. Wilbur Peterson and Mr. Danny L. Bryan.



Cavett World History Award

Awarded to Jeffrey Dale Ethridge, presented by Dr. Rick C. Bell.



The John W. Burgess Award in Political Science

Awarded to Joshua Jared Deaton, presented by Diane H. Wilde.



Geography Award

Awarded to Jerry Lynn Simpson, presented by Mr. C. Monty Pope.



Raymond Cleveland Award in Social Science

Awarded to Robert Donald Scruggs, II presented by Dr. Fred Heifner.



Anthropology Awards

Awarded to James Thomas Snider and Jenny Melinda Norton, presented by Dr. Fred Heifner.



The Charlene M. Kozy Award in Criminal Justice

Awarded to Tron D. Baker, presented by Dr. W. Russell Cheatham.



2003-2004 University Awards

Thomas H. Shriver Award in Criminal Justice

Awarded to Tosha Michelle Nash, presented by Dr. W. Russell Heatham.



Outstanding Psychology Student Award

Awarded to Alyssa Fay Rosenheck, presented by Dr. Connie L. Wright.



Outstanding Individual Performance Award in Business

Awarded to Chelsea Lynn Sallerson, presented by Dr. William B. Fox.



Outstanding Individual Performance Award in Accounting

Awarded to Melissa E. Johnson and Adam E. Parke, presented by Dr. William B. Fox.



The Future Educator Award

Awarded to Kimberly Dawn Baughn, presented by Dr. Charles K. Collier.



The Irvin F. Bass Excellence in Teaching Award

Awarded to Kellie M. Watkins, presented by Dr. Bobbie R. Speck.



The Mary Argo McKee Commitment to Improvement in Education Award

Awarded to Amanda K. Hillard, presented by Ms. Dorothy D. Jenkins



Jeanette C. Rudy Award in Nursing

Awarded to Ashley R. McClanahan, presented by Ms. Alice Johnson-Davis.



2003-2004 University Awards

Leadership Award in Nursing - Senior

Awarded to Stephanie M. Ruckman, presented by Ms. Carla J. Beckman.



Leadership Award in Nursing - Junior

Awarded to Denita Gail Whitson, presented by Ms. Susan Coles.



Outstanding Nursing Clinician Award - Junior

Awarded to Deborah J. Dugger, presented by Ms. Barbara J. Tinch.

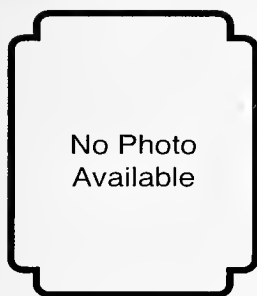

Outstanding Nursing Clinician - Senior

Awarded to Beverly McMahon, presented by Ms. Catherine Simpson.

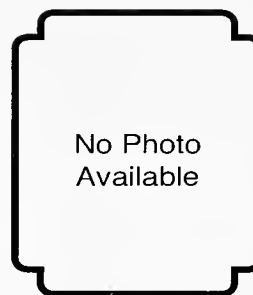

Florence Nightingale Award

Awarded to Tim Tobitt, presented by Dr. Joan McCuen.

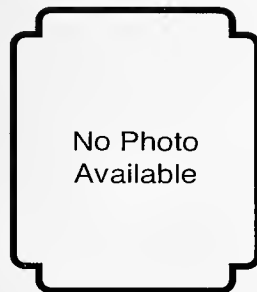

Art Award

Awarded to Napoleon Clark, presented by Ms. Melissa C. Gill.



Band Award

Awarded to Trista Nicole Pirtle, presented by Dr. Stephen H. Farnsley.



Instrumental Music Award

Awarded to Philip James Dickman, presented by Mr. Richard J Ripani.



2003-2004 University Awards

Vocal Music Award

Awarded to Christopher Dale Hawkins, presented by Mr. Philip S. Tatum.



Dance Award

Awarded to Laura Kristen Marsh, presented by Ms. Pamela F. Atha.



Theatre Award

Awarded to Autumn Joy Parker, presented by Dr. Larry T. Menefee.



University Singers

Awarded to Tara Marie Lockman, presented by Dr. Brian Q. Kilian.



Working Adult Degree Program Service Award

Awarded to Karen Weatherly Garner, presented by Mr. Monty C. Pope.



Lindsey Donnell Scholar Athlete Award

Awarded to Amy J. Biddle, presented by Mr. Patrick T. Lawson.



International Student Award - Undergraduate

Awarded to Pieter Faasen, presented by Ms. Pace Pope.



International Student Award - Graduate

Awarded to Yuan Iris Zhang, presented by Ms. Pace Pope.



2003-2004 University Awards

Greek Life Award

Presidential Cups were awarded to Alpha Sigma Tau sorority and Kappa Sigma fraternity. Presidents, Cassie Goolsy and John Winnet pictured with President Harvill C. Eaton.



ThePhoenix Review Campus Newspaper

Awarded to Amber Dawn Woodard, presented by Ms. Stephanie Walker.



Student Government Officers 2003-2004

President-Rachel Jones and Secretary-Clayton Crouse were presented awards by Dr. James Dressler. Not Pictured: Vice President-Harrison Haynes and Treasurer-Hayden Tucher.

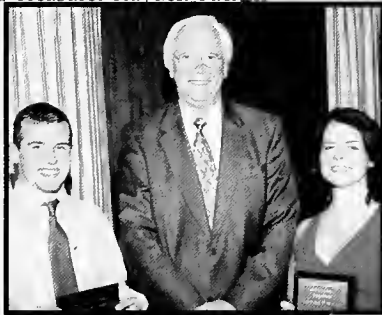

Student Government Officers 2004-2005

The gavel was passed to the new officers President-Dave Glaser, (far right), Vice President-Clayton Crouse, Secretary-Tai Gregory and not pictured Treasurer-Lena Sukowatev.



Most Outstanding Faculty Member

Awarded to Mr. Monty Pope, presented by Ms. Rachel Jones, SGA President.



Most Outstanding Staff Member

Awarded to Ms. Stephanie Walker, presented by Ms. Rachel Jones, SGA President.



2003-2004 University Awards



Mr. and Ms. Cumberland

Awarded to Rachel R. Jones and James T. Snider
presented by President Harvill C. Eaton.

Cumberland University Service Award

Awarded to James Thomas Snider, presented
by Dr. Harvill C. Eaton.



President's Award

Awarded to Kellie M. Watkins, presented by
Dr. Harvill C. Eaton.



2003-2004 University Awards

Highest GPA in a Baccalaureate Degree Program

Awarded to (L-R) Robert Bradley Nipper, Rebecca Smith Clark, Valerie Frances Martin, John D. Winnett and Heidi Merissa Poore (not pictured), presented by Dr. C. William McKee.



Award Recipients Not Pictured

Outstanding Mathematics Student Award

Awarded to Joshua David Harris, presented by Dr. Laurie P. Dishman.

Most Promising Biologist

Awarded to Robert Bradley Nipper, presented by Mr. Danny L. Bryan.

History Associates of Wilson County Award

Awarded to Jana Lynn Aldridge, presented by Dr. Rick C. Bell.

The William Bowen Campbell Award in American History

Awarded to Debra Jane Williams, presented by Mr. C. Monty Pope.

The Chamber of Commerce Award in Business Administration

Awarded to Robertus Webbink, presented by Dr. William B. Fox.

Cumberland Chorale

Awarded to Christopher David Wiley, presented by Dr. Brian Q. Kilian.

F.O.C.U.S. Award

Awarded to Serena Annette Enoch, presented by Mr. Jason A. Brewer.

162nd Commencement

A Graduation Celebration



The 162nd Commencement was a beautiful day of joy and sorrow as the graduates move to the next phase of their lives. President Dr. Harvill Eaton addressed the graduates stating, "These graduates will build the next 162 years of Cumberland in a way that will eclipse Cumberland's past. I entrust the future of Cumberland to the graduates. I salute you on this graduation day. You bring out Cumberland's best!" Two honorary degrees were presented and U.S. Representative Harold Ford Jr. gave the commencement address.



Above: Congressman Harold Ford Jr. was the commencement speaker. He addressed the 418 graduates, emphasizing the importance of effective leadership. He reminded the graduates of other alumni of Cumberland such as U.S. Secretary of State Cordell Hull. He told them they have "high standards" to live up to and they will need to become "engaged" in the challenges our country faces. He said, "For America and the world to enjoy an enduring peace for years to come, it will take graduates, entrepreneurs, nurses, teachers, scientists, explorers and believers like you to make it happen."

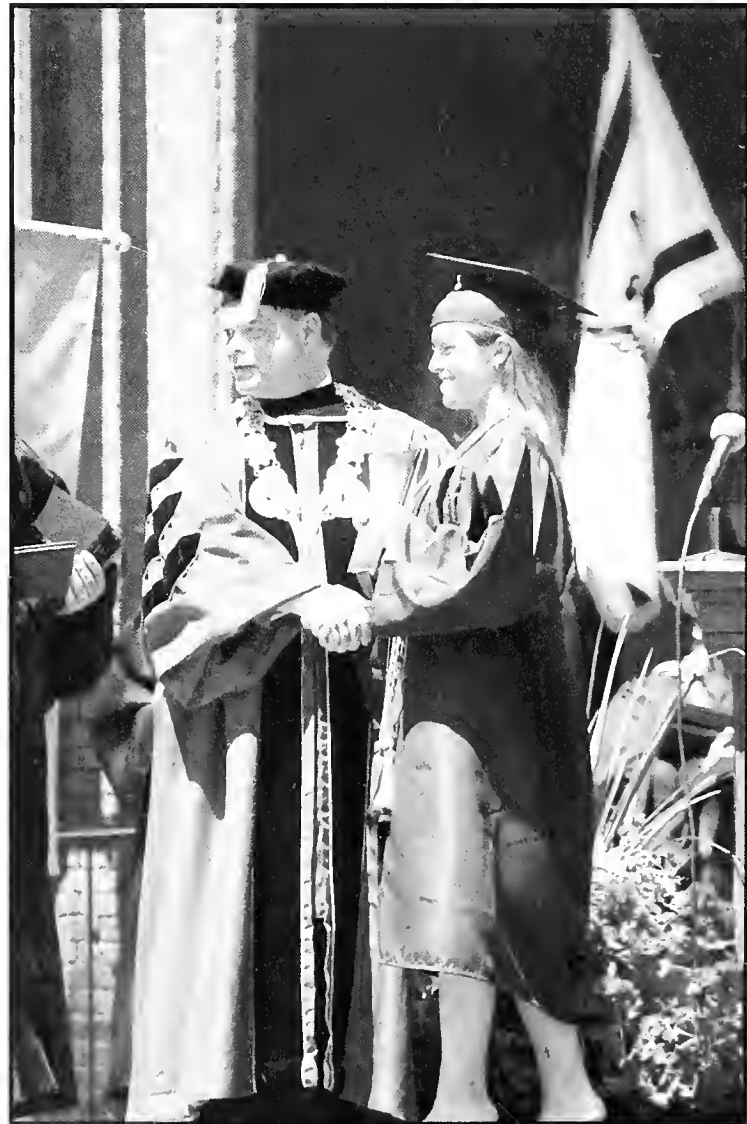

Dr. Eaton and Representative Ford shook hands with each and every graduate as they crossed the stage. Pictured above: Jenny Norton receives her Bachelor of Arts degree in Humanities and Social Science.



A new tradition!
 Dr. Eaton spoke to the graduates about beginning a new tradition by tossing the graduate caps at the conclusion of the ceremony. As you can see, the students loved it!

Below: Memorial Hall with the clock tower made a perfect back drop for the Commencement ceremony.

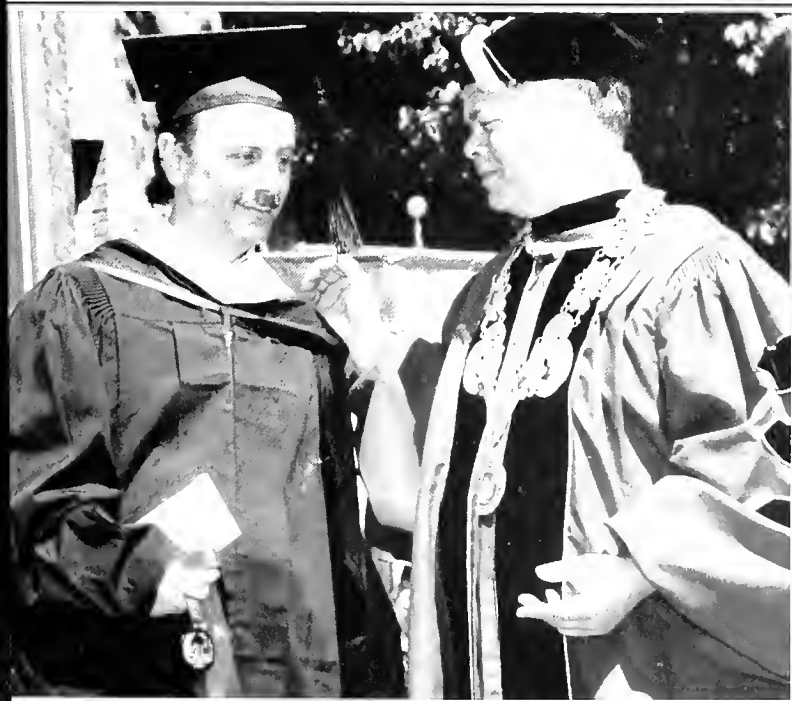

The bagpipes lead the processional.

Teacher of the Year

Left: Mr. Rich Ripani is presented with a medallion and a check from the University. The distinguished Teacher of the Year award is voted on by the graduating class.

Undergraduates

Brian Allison
Kammie Anderson
Jessica Armstrong
Brent Arnold
Brandy Bard
Kim Baughn



Josh Bauleh
Jeffery Beam
Kenny Beesting
Teresa Blancett
J. Nicole Bohanan
Christina Brasel



Justin Bratcher
Kelly Brewer
Kara Ann Bridges
Tresuan Brown
Rebecca Burke de Soto
Frank Carpenter



Mary Clariday
Napoleon Clark
Rebecca Smith Clark
Ben Collier
Jennifer Conatser
Tammy Curry



Lea Dalley
Gindy Davis
Jake Davis
Joshua Deaton
Rebecca Lacy Denney
Shannah Dennis



Dana Dickens
Philip Dickman
Kimberley Douglas
Allison Dugger
Lucas England
Pieter Faasen



Marcia Falks
P. Shane Fitzpatrick
Kimberly Franklin
Adriane Franks
Tim Freeman
Karen Garner



Susan Gerald
Mary Virginia Gilbert
Jake Gray
Andrew Gregory
Jared Grindstaff
Rachel Guenther





Josh Harris
 Juanda Hellums-Moore
 Karen Hobson
 Tonya Hodge
 Travis Holland
 Leanne Holley



Nehru Innab
 Rachel Jackson
 Melissa Johnson
 Rebecca Jones
 David Keele
 Victor Kidd



Lindsay Kirby
 Amanda Knight-Hillard
 Bethany Knight
 Joshua Lampert
 Heather Landers
 John Larson



Jill Lasley
 Donald Leichman
 Melvin Legon
 Jeremy Lewis
 Talarrius Likely
 Khealan Locke



Dana Loggins
 Amanda Mabery
 Tomekia Marshall
 Ashley Mathews
 Hillorey McAlpin
 Ashley McClanahan



Monica McCoin
 Beverly McMahon
 Martha Montiel
 Samuel Moore
 Amanda Moser
 Samuel Moses



Vicki Moss
 Eadie Nail
 Tosha Nash
 Tracy Neill
 Brad Nipper
 Jenny Norton



Donna Ogan
 Teona Oldham
 Caryn Palmer
 Dana Parish
 Adam Parke
 Mary Payne

Aaron Pickard
 Kelly Pierce
 Roderick Pierce
 Charles Pollard
 Heidi Poore
 Taylor Porch



Michelle Prickett
 Kristen Proctor
 Molly Reece
 Darrin Reynolds
 Christopher Rivers
 Sommer Rose



Shelley Rowlett
 Ashley Rudy
 Chelsea Sallerson
 Larisha Sanders
 Dominetta Sealf
 Robert Scruggs



Lisa Shaffer
 Kristin Shoulders
 Rhonda Simays
 Kathryn Smith
 Kibwe Smith
 James Snider



Above:
 It was a beautiful day for Commencement,
 however the temperature did get a little warm.



Above:
 Victor Kidd congratulates Jake Davis after they
 receive their diplomas.



Courtney Stewart
 Jessica Sugg
 Richard Sweet
 Kyle Sykes
 Curtis Thomas
 Tim Vanderpool



Amanda Vincent
 Carlos Watkins
 Kellie Watkins
 Melissa Watson
 Robertus Webbink
 Brittany Whitaker-Koehn



Tony White
 Jamie Whitefield
 Christopher Wiley
 Katherine Wilkins
 Brenda Williams
 Amanda Winfree



John Winnett
 Sherry Wisner

Master of Arts in Education



Paul Acuff
 Kellee Akers
 Susan Anderton
 Mary Barbee
 Betty Ruth Bass
 Mary Becky Blankenship



Sarah Brittain
 Charlotte Brooks
 Felicia Brown
 Amber Carter
 Dale Carter
 Jeanne Ann Cash



Andraya' Cheers
 Fran Clarke
 Lisa Clore
 Kristen Clouch
 Tabitha Coble
 Linda Collins

Shayla Davis
 Mary Douglas
 Vicki Drobnis
 Janel Dusso
 Gina Dvuc
 Jamie Dvke



Kathy Eggers
 Hailey Eldridge
 Pamela Feltman
 Andrea Foxx
 Laura Germ
 Sandy Gibbs



Tracy Gibson
 Cassandra Gilchrist
 Rudolph Gilchrist
 Yolanda Graham
 Derrick Todd Greene
 Levitta Guy



Tammy Hastings
 Christopher Hayes
 Sherrie Hill
 Yolanda Hodge
 Todd Holden
 Kimberly Holmes



Julie Holt
 Sheila Holt
 Nick Horton
 Gina Hunt
 Timothy Jackson
 Deana Jeffnes



Jessica Jetton
 Dorothy Johnson
 Pamela Johnson
 Lisa Johnstone
 Pamela Jones
 Marcia Karg



Nikola Keenan
 Robbin Kentner
 Michelle Kitchen
 Sarah Lawson
 Kim Lee
 Brett Lingle



Nancy Lingle
 Jo Ann Luecke
 DeShawn Mattson
 Jerrie McKee
 Kim McFadden





Carolyn Moore
 Marilee Moore
 Linda Murphy
 Nancy Nave
 Brenda Norville
 Marvin Olige

Melissa Owens
 Danielle Patton
 Kelly Phillips
 Kristin Reich
 Beverly Reid
 Andrea Richard

Heather Robins
 Ann Rosa
 Charles B. Rowlett
 Rachel Sanders
 Kelli Shockey
 Jennifer Silvers

Recognition

Dr. J.M. Galloway



Dr. Galloway came to Cumberland University in 1987 as the Chairman of the Division of Graduate Studies Program. In 1996 he became Associate Vice President of Academic Affairs/Special Programs. In 2000, he was named Dean of the Graduate Studies Program, a role he continued in until his retirement in Spring 2004. Dr. Galloway greatly enhanced the graduate program with his knowledge in the educational field.

Left: Dr. J.M. Galloway, Dean of Graduate Studies, pictured left with Dr. Robert L. Lee Jr., Special Assistant to Dr. Galloway prior to the Hooding Ceremony 2004.

Cynthia Smith
Rhonda Sorensen
Angela Sparkman
Gregory Stewart
Sandra Stuart
Lynn Tallent



Yolanda Taylor
Angela Thomas
Tracy Wallace
David Webb
Kimberly West
Lori West



Lisa White
Jackie Williams
Janine Wilson
Lynne Wilson
Janette Woods
Marzee Woodward



Carrie Young
Thomas Young
Wendy Young



Alegernon Sydney Sullivan Awards

The Alegernon Sydney Sullivan Awards were established by the New York Southern Society in 1925 in memory of Mr. Sullivan, a southerner who became a prominent lawyer, businessman, and philanthropist in New York in the late nineteenth century. The society and carefully selected colleges and universities jointly arrange for the issue of the medallions which are to be perpetual reminders of Alegernon Sydney Sullivan.



Student Awards

Pictured right: Mary Kathleen Clariday and Kibwe Omari Smith.

Community Award

Mark W Crawford, Chief Executive Officer of the University Medical Center.



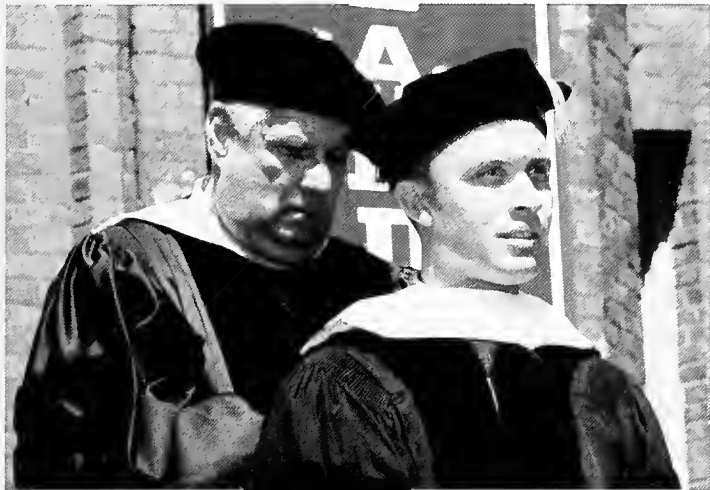

Honorary Degrees

Cumberland presented two honorary degrees during the commencement ceremony, one to U.S. Representative Harold Ford Jr. pictured above Dr. C. William McKee, places a hood on Mr. Ford. The other degree was presented to Mr. Ken Hawkins, Vice-Chairman of the Cumberland University Board of Trust and a Cumberland alumnus. Left: Dr. Harvill Eaton congratulates Mr. Hawkins.



Master of Business Administration



Chasty Adams-Chotner
Wade Hancock
Iris Zhang

Master of Science Organizational Leadership and Human Relations



Mark Evans
Scott Fullerton
Antoinette Hargrove
Katherine Hensley
Mark Lynn
Lanre Omitowoju



Jennifer Rowland
Craig Streets
Celesta Turner
Debra Whitaker
Angela White

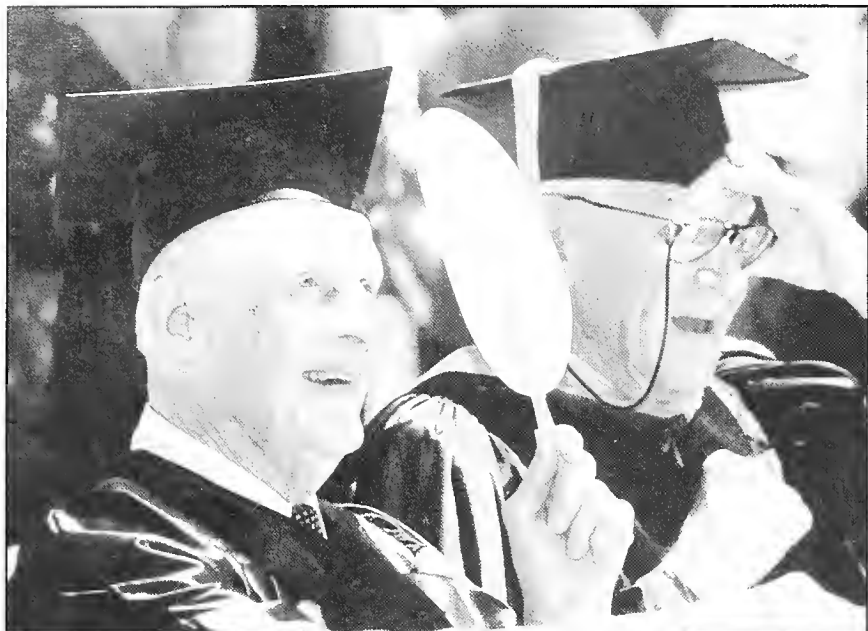

Old School Club

The Old School Club are graduates of the University over fifty years ago. Pictured left are Jean Denney class of 1941 and Dr. Frank Burns class of 1942 he also received his law degree in 1944 Dr. Burns is the University Historian.



Happy Faces!

Above: Kinya Merriweather MSP graduate, cheers with her classmates before they walk across the stage to receive their diplomas

Master of Science Public Service Management

David Achord
Panda Adkins
Derrick Bozeman
Jason Brewer
Janice Brown-Adams
Tamarah Daniel



Bettye Davidson
Alphie Duncan
Shelia Gooch
Doug Jameson
Patricia Lee
Charlotte Mann



Darsell Martin-Jenkins
Kinya Merriweather
Beverley Norment
Sylvia Odum
Michael Parker
Cynthia Pasley



Maria Pinson
Michelle Randle
Janet Rheume
Anais Riggs
Ricki Roll
Mary Beth Sellers





Tamara Sewell
Toinette Shaw
Kimberly Smith
LaToya Thompson-Nelson
Garnal Tokpah
Danenaporn Tongratanasiri

Connie Turner
Carol Wilkin
Sonya Williams
Saranne Winfield
Evelyn Yeargin



University Mace

The Mace of Cumberland University is a symbol of the power of knowledge and the significance of a liberal arts education. At the base is the milkweed pod, representing the many directions the seeds of education travel. At the top is the globe, representing the world of lifelong learning. As Cumberland's symbol, the Phoenix arises from the fire of ideas atop the globe. Phoenix medallions on the staff represent Cumberland University's academic schools. The Mace was a gift to the University from Dr. Jeanette Cantrell Rudy, member of the Board of Trust.

2003-2004

SENIORS

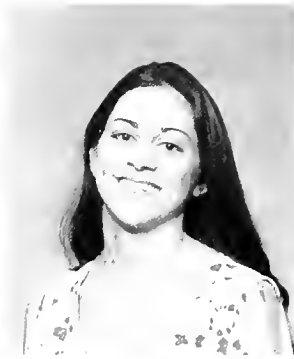

EDDIE BELL
 TERESA BLANCETT
 CHRISTINA BRASEL
 KELLY BREWER



MARY CLARIDAY
 NAPOLEON CLARK
 BEN COLLIER
 ALLISON COOK



CHRIS COOPER
 SHANNA DENNIS
 JENNIFER EARL
 LUCAS ENGLAND

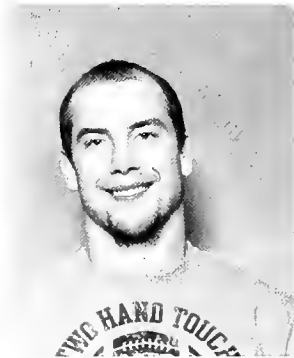

PIETER FAASEN
 SHANE FITZPATRICK
 SHERRI GARCIA
 JENNY GILBERT



DAVE GLASER
 CASSANDRA
 GOOLSBY
 HAMILTON GREER
 GARRETT HALL

AMANDA KNIGHT
HILLARD
BECKY JONES
DAVID KEELE
ASHLEE LONG



KRISTY
McCLANAHAN
EADIE NAIL
JENNY NORTON
TEONA OLDHAM



DAVID PEPPER
DARRIN REYNOLDS
JERRY RICE
CHRIS RICKLES



SOMMER ROSE
SHELLEY ROWLETT
GARY SEXTON
HEATHER SMITH



JEREMY SMITH
KIBWE SMITH
REBECCA SMITH
JAMES SNIDER



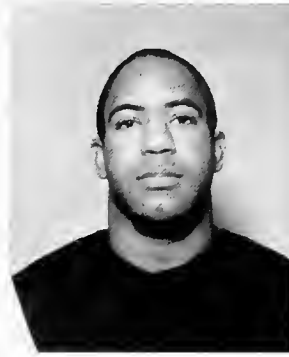

COURTNEY
STWEART
STACI STINSON
KYLE SYKES
CURTIS THOMAS



ANDREA TUTTLE
TIM VANDERPOOL
KELLIE WATKINS
ROB WEBBINK



STEPHEN WESTBELD
JOHN WINNETT
MELISSA WOLFE
BARBARA ZAJAC

2003-2004

JUNIORS



JAMES ANDERS
 LEIGHANN BAKER
 PATRICK BRATCHER
 ANGELA D. BRYANT



JENNIFER BUSH
 JENNY COTTEN
 CLAYTON CROUSE
 FRANKIE DUNKLIN

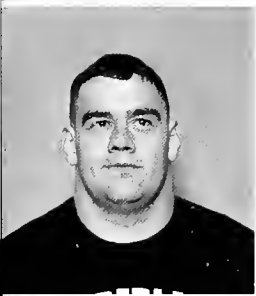

JASON EAST
 MERILYN EDWARDS
 ROBERT FITZGERALD
 APRIL HARRIS

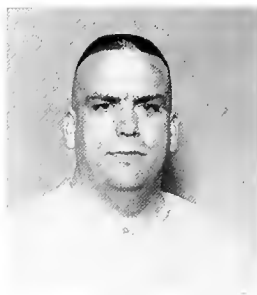

JENNIFER HOPPER
 SCOTT HUGHES
 JON JENKINS
 RACHEL JONES



TRAVEDA JORDAN
 BETHANY KNIGHT
 DORA McCLANAHAN
 CINDY McDONALD



LIANE MCKEE
 LINDSAY MONTANA
 MARTHA MONTIEL
 JENNIFER MURPHY

ZACH PADGETT
SIR DAVID PETTUS
KELLY POLMAN
RYAN RICHERT



AMANDA RUSSELL
KELLY M. SHANKLE
VILLE SIPPALA
NICHOLAS SNIDER



MEGAN STACEY
LENA SUKOWATEY
NATHAN TATE
HAYDEN TUCKER



JILL WALKER
BROOKE WESTON
BRANDI WILMOTH
AMBER WOODARD



STEFANIE WUENSCHER
JOYCE YOUNG



2003-2004

SOPHOMORES

JANNA ALDRIDGE
 CHASE ARGO
 KATIE ARNOLD
 KURT BRAUNDMEIER



LENA BRYANT
 AMY CARR
 BRANDI DAVENPORT
 KYLE DORSETT



KENDRA DOUGLAS
 ELIZABETH ELWELL
 SERENA ENOCH
 ALICIA ETHERIDGE



RON GILMORE
 TAI GREGORY
 HARRISON HAYNES
 RACHEL HEARN



JENNIFER HEATH
 PAULA HODGE
 STEPHEN ILLOBRE
 JANIS IVANOVSKIS



AJAH JAMES
 JANA JENKINS
 JOSH JONES
 KATHY KEITH





CECELIA KEMP
 BRITTANY LONERGAN
 ANGIE LORENZO
 CASHONDA LYONS



AMELIA MAGGART
 JASON MAZUK
 JENNIFER McDONALD
 JASON MCMURTRY



EMILY MOORE
 HAYLEE MORPHEW
 TINA NORTON
 TANDI POINDEXTER



MAEVE REDMOND
 KRISTEN RUSSELL
 JOSHUA SELLS
 KATRINA SHANNON



JESSICA SISCO
 TINA STEPHENS
 RICHARD WATSON
 ANDREW WOODARD

2003-2004
FRESHMEN



GILLIE BAILEY
 NATE COUGILL
 CHRIS DAVIS
 TRACY DAVIS



SAMANTHA ELLIS
 BETH FITZGERALD
 ZACH GILLIAM
 BRENT JONES



ROCMON LANCASTER
 ANGEL LEGARE
 LINDSAY LOWE
 JUANITA LYNN



MICHAEL MALKIEWICZ
 KAREEN McADOO
 JOSH ROSEN
 HOLLY RUSHING



BRIAN SIMON
 ELIZABETH STAUFFACHER
 JESSE SYDEBOTHAM
 HEATHER VANATTA



STEPHEN VASTOLA
 CHAD VINYARD
 DANIEL WEST
 JEFFERY WEST

STUDENTS

not previously pictured

FRESHMAN

Lisa Alderman
Devin Allen
McCormick Allen
Victor Alvarez
Roger Amos
Mark Arnot
David Atkins
Chrissy Baggett
Deana Bain
Bryant Baines
Betsy Barbre
Jeremiah Barnes
Kim Barnes
Jessica Barr
Ashley Basner
Bobbi Bell
Ginny Bennett
Leah Berkley
Shari Bethel
Ben Bevans
Sarah Blankenship
Amy Blanton
Nikki Blassingame
Austin Bourne
Alyssa Bowman
Cole Brazier
Laura Bridges
Matt Brinkley
Jared Brown
Dale Brown
Donnie Burkhalter
Christina Carroll
Mitch Casey
Cody Chellman
Michele Clariday
Mat Clark
Trey Clary
Rikki Lea Cogdill
Derrell Cole
Terrell Cole
Mallory Cook
Aaron Cothran
Crystal Cotten
Dustin Crawford
Sarah Creekmore
Ashley Cross
Candace Cross
Leslie Cutler

Paul Davis
D.J. Dearmon
Ryan DeBooy
Shelia Deebanks
Jennifer Dennis
Pam Dillard
Angela Douglas
Ben Dudley
Tammy Dunaway
DeeDee Dunnavant
Omar Edward
Vanessa Elcock
Brandon Eldridge
Tabitha Elliott
Jamie Ellis
Carol Ann Evans
Doreen Farnsley
Tyler Faulkner
Lori Flatt
Rebecca Focer
Garrett Foster
Curtis Francis
Becky Gailbreath
Marie Gallagher
Zach Gardner
Candy Garner
Sandra Gibbs
Melissa Gibson
Leighanna Gilder
Kayla Gill
Scott Gillespie
Tabatha Gipson
Kenny Givens
Amanda Gooch
Travis Grant
Holly Gregory
Lacey Griffith
Zac Grissim
Rob Groce
Gary Guess
Helen Guffey
Christy Gurgiolo
Johnny Haag
Madeline Hagan
Heather Hall
Andy Hall
Jeremy Hardy
Zach Harris
Amanda Harville
Lauren Hay

Bradley Haynes
Jackson Hendrickson
Karla Hensley
McCoy Hill
Tim Hill
Jennifer Hille
Eric Hillis
Samirah Hodge
Dustin Holden
Melissa Hollins
Matt Holst
Katie Hoppel
Bronson Howard
C'Kala Humes
Delana Hunt
Ashley Hunter
Andrew Injaychock
Teneal Ivery
Nicole Jackson
Chinyere James
Jeremy Jenkins
Chrissy Jennings
Stephanie Jernigan
Enola Jewell
Jami Jones
Dianna Jones
Benjamin Jordan
Kelly Kaminski
Amber Kemp
Matthew Kidd
Richard Kincaid
Spence King
Ciara Kinsella
Matt Kinsey
Wesley Klausner
Jason Knowles
Mitch Kochis
Brooke Kufner
Terrance Larmond
Montrez Lee
Beau LeJeune
Chris Lewis
Charles Lindberg
Chris Lindsey
Adam Linton
Stephanie Littman
Lakeah Lockhart
Alex Loftis
Charlie MacFarlane
Debi Malone

Gretchen Marler
Sean Matson
Tyler McChurch
Sean McCracken
Eric McCray
Jenny McCulloch
Heather McDonald
Maegan McHenry
Glenn McKnight
Larturo McMahan
Brady McPherson
Tosha Meador
Dana Meyers
Rebekah Miller
MacPhee
A.J. Mitchum
Marissa Mofield
Rachel Moore
Whitney Moore
Susan Morris
Johanna Mosby
Vladimir Munoz
John Neely
Jerome Nelson
Jonathan Nesta
Rosemary Newbill
Rob Nix
Joey Njezic
Taylor Nolen
Jessica Norris
Nick Norvell
Brandon Oldham
Erica Orr
Nicole Palmer
Jordan Parker
Adam Pastors
Bobby Payne
Daniel Pennington
Clint Perry
Rebecca Phillips
Jeff Poling
Preston Potter
Emily Pryor
Brandon Quillen
Lyndsey Ray
Jessi Ray
Ryan Reese
Michael Reid
Teresca Rhoads
Desmond Richards
Ashley Richardson

Travis Riggins
Ann Roberts
Milton Rodriguez
Rich Sadler
Karyl Salimbene
Shawn Savage
Corey Searcy
Josh Sells
Kyle Shaffer
Kalyn Shelly
Adam Shelton
Beth Shipman
Emily Shultz
Jerry Simpson
India Smith
Jason Smith
Lindsey Smith
Tyler Smith
Sueann Smith
Doralyn Sparkman
Lindsay Speck
Matt Speck
Nikki Spradling
Amanda Stacy
Chris Stacy
Lee Stafford
Nick Stallings
Ricky Steakin
Jessica Steimle
Pauline Steinbrink
Ralph Stenbridge
Ryan Stephens
John Stephens
Mary Beth Stevenson
Kelli Stonecipher
Becky Story
Russ Street
Kate Summar
Summer Sutton
Jay Swan
Mollie Swonger
Travis Talley
Jessika Tantisook
Jamie Taylor
Angela Thavorn
Kristin Thomas
Beverly Thompson
Teresa Thompson
Adam Tomlinson
Matt Townsend
Justin Truett

Colby Turchetta
Rico Turner
D.J. Tyler
Billy Vaughan
Jessica Wagner
Jeri Walls
Kyle Waltz
Damarion Warfield
Zach Warmath
Jason Waters
Toni Waynick
Kimberly Weber
Greg White
Reggie White
Brad Wilkerson
Brandi Wilkerson
Akeia Williams
Seth Williams
Sumer Williams
Daryl Williams
Keith Williamson
Nancy Willis
Morgan Wills
Terry Wilson
Tony Wilson
Shonda Winfree
Luke Wolfe
Katie Young
Shu Zhang
Caitlin Zimmerman

SOPHOMORE

Brittney Alvis
Channing Bailey
Tron Baker
Mary Beasley
Jake Boswell
Bernie Bradley
Rachel Branch
April Brewington
Tee-Tee Brown
Nathan Burks
Chase Burnett
Becky Burris
Michelle Bush
Andrew Carden
Stephanie Cleaver
Barry Conatser
Cara Conrey
Marquis Cox
Megan Creasy
Ron Crowder
Phillip Cuadrado
Tunde Daudu
Andrew Davis
Michelle Davis
Derek DePew
Taylor Dies
Chad Dinsmore

Michele Dozier
Candi Dunlap
Jacob Dunn
Will Edmonds
Willie Evans
J.R. Ewing
Melodee Freeman
Ivy Gardner
Kate Gerrard
Beth Gray
Chad Gregory
Hollis Hampton
Narlane Hampton
Erin Hatzell
Mark Henry
Justin Hobbs
Tyrone Hockett
Quentin Hodge
Amandalin Hoskins
Courtney Jackson
Stacey Jernigan
Chantese Johnson
Kitty Jones
Kristen Kemp
Donna Kennedy
Cevelle King
James Kinsey
Teresa LaFevor
Chasity Lassiter
Mary Lee
Wacia Leonard
Candy Loggins
Jordan Looper
Natasha Manis
Matt Manning
Jill McCulley
Kevin McKinney
Lindsey McNeil
Kali Meyer
Josh Miller
Caryn Miller
Carlos Miranda
Ryan Mitchell
Rachael Morrison
Kelven Moss
Donna Neal
Adam Niblett
Katie Nixon
Sena Omer
Lisa Palmer
Derrick Palmer
Chris Paredes
Joy Parker
Jason Parks
Jennifer Pero
Debbie Perry
Jason Personius
Kelly Pewitt
Stephanie Phillips
Mark Photivihok

Rodney Pless
Kim Plyter
Bernard Pointer
Martha Ramos
Sarah Ramos
Maeve Redmond
Mary Reed
Joanne Rodriguez
Casey Rogers
Jegir Salman
Nikki Sanders-
Thompson
Brandon Saunders
Jessie Shaver
Jeremy Shearer
Michael Shinn
Gwen Shores
Byron Sigcho
Candace Smith
Cordell Smith
John Snyder
Sarah Sparks
Miranda Stafford
Danielle Stewart
Nathan Stokes
Danielle Taylor
Michael Teasley
Trey Tidwell
Chris Torres
Will Troutt
Chris Turner
Claude Walker
Alexis Wallace
Amandalin Walsh
Rick Warren
Peggy Washington
Brandon Williams
Devin Williams
Stephanie Wilson
Justin Wojciechowski
Zack York
Craig Young
Jim Youngblood
Ryan Zumwalt

JUNIOR

Timineri Aboh
Shelay Alexander-
Wright
Bobbie Arnold
Kim Ascensio
Matthew Bacon
Daniel Baker
Caleb Barrett
Lynn Barrett
Becca Bean
Mary Belcher
Tim Bogue
Jennifer Bohanan
Michelle Bowman

Jenny Braswell
Caleb Brock
Chase Brooks
Chris Byrd
Amanda Callahan
Dracey Campbell
Rachel Cannon
LeeLee Cannon
Allison Carnathan
Amy Clayborne
Steven Cotton
Margie Darnell
Manuel Diaz
Kimberly Dickens
Gena Dillard
Shea Duke
Carol Dunn
Malvina Dye
Alonzo Evans
Tommy Falcone
Ann Finley
Rachel Forsythe
Amy Fowler
David Frassrand
Ashley Freeman
Tim Freeman
Todd Frye
Shawn Garrett
Jared Garshnick
Marquis Garvin
Alex Gentry
Adam Gilbert
Jenny Griffey
Brandi Grimes
Karen Ha
Heather Hale
Michelle Hall
Jennifer Harrison
Adam Hatzell
Chris Hawkins
Leroy Hickerson
Dara Hill
Brandon Hollie
Jennifer Hopper
Steve Huddleston
Wendy Hunt
Quincy Ingle
Dana Jarvis
Josh Jones
Mary-Jo Jones
Tyler Jones
Chuck Jones
Misty Jones
Dana Jones
Eric Keller
Rachel Kemp
Amy Kincaid
Heather Kress
Keonia Layden
Tiffany Lee

Josh Legg
Ashlee Lindsey
Krystle Littrell
Tara Lockman
Joseph Malone
William Martin
Stacey Maynard
Rita McBroom
Elaina McGuire
Stephanie McKinney
Rachel McVicker
Zach McWhirter
Patrick Meier
Mike Minkel
Marquise Moncrief
Jerry Moore
Kristi Morgan
Amy Morgan
Gretchen Morris
Christan Morrison
Jessica Myers
Lorie Neeley
Josh Newsome
Kristen Norris
Christy OConnell
Eduardo Ortega
Jessica Owen
Caryn Palmer
Tonya Panker
Casey Pelletier
Lukas Photivihok
Aaron Pickard
Trista Pirtle
Laura Poole
Kristina Popovic
Brent Potter
Brenda Prince
Wayne Ray
Tara Robinson
Jeannette Ryerson
Sarah Sasser
Rory Shanks
Michael Shaw
Lindsey Shuman
Marco Simmons
Hope Skaggs
Darlene Smith
Jeremiah Smith
Samantha Smith
Ryan Sprouse
Cathi Stojkov
Brooke Tackett
Rachel Thomas
Brook Thompson
Nick Thompson
Beth Tinker
Tori Triumphour
Vonda Tuttle
Rose Valentini
Josh Van Der Weide

Candace Vradenburg
Dale Walker
April Warren
Chris Washer
Natalie Watkins
Mary Webb
Stacey White
DeNita Whitson
Ebony Whittaker
Debra Williams
Charlie Williams
Sherry Wiser
Candace Wright
Jaime Yost

SENIOR

Erica Adams
Marla Adams
Michelle Agee
Jennifer Allen
Brian Allison
Kammie Anderson
Bonaventure Anikwe
Jessica Armstrong
Brent Arnold
Brandy Baird
Robin Barcus
Tershaard Barr
Kim Baughn
Josh Baulch
Elizabeth Baumstark
Jeff Beam
Kenny Beesting
Brion Berrios
Amy Biddle
Debbie Bostwick
Tessa Bouldin
Holly Bouton
Jeni Boyette
Justin Bratcher
Corena Bray
Kara Bridges
Tiesuan Brown
Kim Brown
Angie Bruce
Tee Bryant
Rebecca Burke de Soto
Frank Carpenter
Jason Cary
Juan Champion
Chris Chastain
Mez Clements
Chris Cooper
Lea Dalley
Brent Dalton
Reza Daneshmand
Gindy Davis
Jake Davis
Joshua Deaton
Francesca DeBondt

Lacy Denney
Rachel Derrick
Linda Diate
Dana Dickens
Philip Dickman
Taylor Dillehay
Ike Diugu
Rachal Dodson
Kim Douglas
Allison Dugger
Deborah Dugger
Will Duke
Amy Elkins
Sandra Empey
Daniel Etheridge
Jeff Ethridge
Daniela Etter
Jason Evans
Marcia Falks
Feliz Feliz
Brigitte Ford
Bobbie Forrester
Coe Foutch
Kimberly Franklin
Daniel Franks
Faye Fuqua
Karen Garner
Hershey Gehris
Dena Gehris
Susan Gerald
Roxanne Gordon
Jake Gray
Andrew Gregory
Brandon Grieves
Jared Grindstaff
Matt Grindstaff
Heather Groce
Rachel Guenther
Steve Gunter
Jennifer Hale
Jae Anne Hanes
Terry Harris
Matt Harris
Josh Harris
Kortney Harrison
Sissy Harville
Tina Hearn
Juanda Hellums-Moore
Maritza Herod
Karen Hobson
Tonya Hodge
Travis Holland
Leanne Holley
Faith Holman
Emily Hunter
Abdo Innab
Valerie Isbell
Tony Ivery
Al Jackson
Rachel Jackson

Shannon Jenkins
Melissa Johnson
Tina Kennedy
Victor Kidd
Lurleen Kippenhan
Lindsay Kirby
Josh Lampert
Heather Landers
John David Larson
Jill Lasley
Melvin Legon
Joey Leichman
Stephen Lewis
Jeremy Lewis
Tae Likely
Ashley Linville
Khealan Locke
Dana Loggins
Amanda Mabery
Darnell Macklin
Myrna Manalac
Savitri Marsh
Laura Marsh
Tomekia Marshall
Valerie Martin
Roy Massey
Ashley Mathews
Tiffaney Mathis
Hillorey McAlpin
Kristy McClanahan
Monica McCoin
Tiffany McHenry
Gabe McKinney
Annie McMahan
Beverly McMahan
Laura McMillen
Justin Miles
Misty Miller
Sam Moore
Craig Moreland
Amanda Moser
Sam Moses
Omar Mossallati
Carrie Myers
Tosha Nash
Tabitha Neal
Josh Neighbours
Tracy Neill
Brad Nipper
Donna Ogan
Angela Omelogu
Dana Parish
Adam Parke
John Parker
Eugene Parris
Gayla Paul
Mary Payne
Dawn Perry
Derick Pierce
Kelly Pierce

Jennifer Piercey
Charlie Pollard
Heidi Poore
Taylor Porch
Karin Prickett
Kristen Proctor
Stacy Quarles
Molly Reecer
April Reyes
Wendy Richards
Chris Rivers
Alyssa Rosenheck
Brad Rowlett
Stephanie Ruckman
Ashley Rudy
Chelsea Sallerson
Katie Salmon
Amy Sams
Larisha Sanders
Dominetta Scalf
Kim Scruggs
Donnie Scruggs
Tamara Sells
Lisa Shaffer
Kristin Shoulders
Cameka Sibert
Rhonda Simays
Anne Slagle
Suszane Stansbury
Michael Stevenson
Jessica Sugg
Melanie Swann
Skeeter Sweet
Marites Swiger
Kathy Thompson
Tim Tobitt
Hope Trisdale
Rick Trull
Rachel Tucker
Edo Udoko
Josh Underhill
Delorse Vaden
Timothy Vanderpool
Dustin Veatch
Vita Venskunaite
Natalie Vero
Cindy Vincent
Amanda Vincent
Amanda Waller
Tracy Warden
Carlos Watkins
Melissa Watson
B.J. West
Brittany Whitaker
Tony White
Jamie Whitefield
Chris Wiley
Sheilana Wilkerson
Leslie Wilkins
Carrie Williams

Brenda Williams
Jessie Willingham
Keith Willoughby
Mandy Winfree
Jessica Woodall
Lana Woodcock
Joey Yost
John Young

MASTER OF ARTS IN EDUCATION

Paul Acuff
Kellee Akers
Tracy Allred
Kimberly Anderson
LeeAnne Apple
Amy Archer
Robin Ayers
Cheryl Bailey
Donna Bailey
Deborah Baker
Regina Bales
Vesta Barber
Melissa Barnett
Betty Bass
Alice Battles
Lorene Becker
Dianne Beech
Michelle Bell
Shalonda Black
Paula Blakley
Shelia Blakley
Becky Blankenship
Robertta Bolus
Pamela Bonner
Gretchen Boucher
Cindy Brasher
Kathy Brawner
Sarah Brittain
Charlotte Brooks
Denise Brooks
Charlotte Brooks
Felicia Brown
Pamela Brown
Patricia Brown
Jan Bryson
Allison Burnette
Beth Butler
Judy Byrd
Shanel Carson
Amber Carter
Dale Carter
Jeanne Cash
Stan Cassada
Kent Cavallini
Cynthia Cheatham
Andraya' Cheers
Anetra Childres
Fran Clarke
Phyllis Clinard
Lisa Clore

Kristen Clounch	Karla Gaskins	Pamela Johnson	Linda O'Brien	Carissa Spence
Tabitha Coble	Amy Gasser	Lisa Johnstone	Andrea Ogle	LaCheryl Steele
Doreatha Cole	Kimberly Gatewood	Regina Jolly	Sara Oglesby	Greg Stewart
MarQuinta Cole	Laura Germ	Amanda Jones	Marvin Olige	Margaret Stiger
Leigh Anne Collins	Sandy Gibbs	Monique Jones	Becky Olinger	Glenna Stone
Linda Collins	Tracy Gibson	Pam Jones	Andrea Orton	John Stone
Robin Collins	Cassandra Gilchrist	Danielle Jordan	Mandi Osbron	Kristin Stone
Shirley Collins	Rudolph Gilchrist	Stephanie Joyner	Jeffrey Overby	Valda Stone
Angela Coop	Sharon Gillis	Lynn Kauffman	Melissa Owens	Sandy Stuart
Brad Cooper	Beverly Gilmore	Andrea Kean	Laura Pankey	Thomas Suchman
Brent Cooper	Yolanda Graham	Nikola Keenan	Kelly Parham	Renee Sullivan
Wanda Cooper	Todd Greene	Holli Keith	Jeanie Parker	Crystal Switzer
James Cordell	Heath Grider	Susan Kelley	Niki Patton	Julia Sydenstricker
Karen Cordell	Vic Grider	Beth Kelly	Shelia Patton-Pearson	Lynn Tallent
Imogene Crawford	Melisa Griffith	Jackie Kemp	Carla Pawlowski	DeAnna Tatum-Cross
Amanda Cross	Katherine Groom	Robbin Kentner	Susan Pawlowski	Yolanda Taylor
Becky Darnell	Jennifer Grubbs	Melissa Kincaid	Roslyn Payne	Nancy Tesauro
Courtney Davis	Dawna Gruver	Jeff King	Jennelle Peebles	Kristi Thacker
Shayla Davis	Levitta Guy	Amanda Kirkbride	Laura Peebles	Angela Thomas
Tammy Decker	Karen Hall	Aaron Kiser	Amanda Pennington	Jennifer Thompson
Brigida Derrick	David Halstead	Michelle Kitchen	Tina Penuel	Jennifer Totty
Edward Derrick	Lisa Hamilton	Lisa Langford	Kelly Phillips	Corinne Travieroso
Linda Derrick	Angela Hankins	Sarah Lawson	Laura Phipps	Nicole Trexler
Tim Derrick	Heather Harbison	Kim Lee	Pierce Pierce	Bernadette Trull
Heather Dinwiddie	Paula Harris	Anna Lewis	Matt Pippin	Pam Vandergriff
Naomi Dixon	Jeffrey Harrison	Allison Ligon	Susan Pirtle	Amber Vuurman
Janit Donald	Heather Haskins	Brett Lingle	Mandy Pittman	Tracy Waldrop
Regena Doss	David Hasting	Nancy Lingle	Sara Pittman	Tracy Wallace
Mary Douglas	Tammy Hastings	Essie Lovelady	Ginger Potter	Jennifer Walsh
Vicki Drobnis	Jeff Hauschildt	Tiffany Lowe	Cathy Powell	Lori Ward
Kelley Duckett	Christopher Hayes	JoAnn Luecke	Walter Proffitt	Janie Warner
Karen Duncan	Heather Hayes	Kim Martin	Mark Purvis	Trenton Watson
Janet Dusso	Marilyn Hentz	Stephanie Martindale	Julie Rains	Mindy Weatherford
Gina Dycus	Rachel Hicks	Nicole Mason	Haley Rawlings	Tony Webb
Janie Dyke	Sherrie Hill	DeShawn Mattson	Kristin Reich	Kayla Weeks
Rosalyn Eddings	Stephnie Hill	Nicole Mayes	Beverly Reid	Anne-Maree Welsh
Stacy Edwards	Yolandia Hodge	Heidi Mays	Hiawatha Renfroe	Kimberly West
Katherine Eggers	Michael Hodges	Jill McBryar	Andrea Richard	Lori West
Hailey Eldridge	Todd Holden	Tiffany McCall	Leighann Roberson	Rashad West
Sharon Elion	Kimberly Holmes	David McCray	Adrienne Robertson	Lisa White
Kristin Ellis	Julie Holt	Kim McFadden	Tiffany Robertson	Vanessa White
Lisa Erdley	Sheila Holt	Jerrie McKee	Rosa Rosa	Greg Williams
Lindsay Evans	Debbie Horton	Jamie McKenzie	Rachel Sanders	Jackie Williams
Alejandra Evans-Turner	Nick Horton	Kimberly McNabb	Robyn Scheller	Ana Williamson
Tiffany Everett	Gina Hunt	Brent Meadows	Kim Sharp	Janine Wilson
Emily Evers	April Inman	Mandy Mitchell	Kelli Shedd	Wilson Wilson
Pamela Feltman	Leigh Inman	Carolyn Moore	Devra Shephard	Shannin Wilson
Gwen Fergie	Terri Inman	Ms. Moore Moore	Kelli Shockey	RoseMary Winters
Kristin Ferryman	Kim Israel	Pam Moore	Jennifer Silvers	Janell Wood
Bryan Finley	Amy Ivey	Sharon Moravec	Becky Simmons	Janette Woods
Robin Finley	Alane Jackson	Lisa Morris	Donna Sloan	Marzee Woodward
Janie Fosbinder	Angela Jackson	Chris Moss	Kelli Slock	Shandra Worthy
Katy Foster	Donna Jackson	Linda Murphy	Beverly Smith	Elke Wright
Courtney Fowers	Mary Ann Jackson	Caprice Murrell	Cindy Smith	Pamela Wright
Ray Fox	Tim Jackson	Ms. Vinson Nave	Kelly Smith	Amy Young
Andrea Foxx	Deana Jeffries	Constance Neely	Ryan Smith	Carrie Young
Tracy Franklin	Jessica Jetton	Jeffrey Nieman	Steve Smith	Thomas Young
Jennifer Frey	Dajuana Johnson	Stacy Norman	Rhonda Sorensen	Wendy Young
Warren Gallaher	Dorothy Johnson	Erin North	Angela Sparkman	Marilyn Yount
Bill Garrett	Elizabeth Johnson	Brenda Norville	Angela Spears	Vicki Zissette

MASTER OF BUSINESS

ADMINISTRATION

Chasity Adams
Mitchel Bone
Bill Crittenden
Molly Darling
Vicky Eisenhut
Sonya Fields
Rick Fraley
Cathy Fuston
Steven Guy
Brian Hale
Eric Hatzell
Terence Heffernan
Nancy Lee
Trevor Lumley
John Pflasterer
Cynthia Rector
Rance Stewart
Stephen Wampler
Iris Zhang

**MASTER OF SCIENCE
IN ORGANIZATIONAL**

HUMAN RELATION

Emily Beddingfield
Earl Berry
John Booker
Dawn Bradford
Tonya Brannon
Mark Evans
Scott Fullerton
Andrea Gardenhire
Skip Hall
Antoinette Hargrove
Katherine Hensley
Bryan Johnson
Valentine Johnson
Rory O'Hare
Veronica Omitowoju
Jennifer Rowland
Kathryn Rudolph
Celesta Turner
Beth Wheeler
Debra Whitaker
Angela White
Pamela Whittaker

MASTER OF SCIENCE

PUBLIC SERVICE

MANAGEMENT

David Achord
Panda Adkins
Jacky Akbari
Mark Barker
Coleman Beard
Derrick Bozeman
Jason Brewer
Janice Brown-Adams
Tracey Cleveland
Anita Cooper
Tyran Copeland
Tamarah Daniel
Bettye Davidson
Kimberly Davis
Ben Dicke
Alphie Duncan
Vanessa Fox
Roslyne Garnett
Regina Gilbert
Shelia Gooch
Charedy Granberry
Ulysses Hernandez
Douglas Jameson
Allyson Johnson
Ben Johnson
Beverly Johnson
Sandra Jones
Sharon Jones
Judith Kendall
Kimberly Kennedy
Sonia Lavender
Patricia Lee
Katashai Looney
Charlotte Mann
Darsell Martin
Elizabeth Martin
Ophia McCray
Kinya Merriweather
Derrick Moore
LaToya Nelson
Barbara Newman
Beverley Norment
Sylvia Odum
Michael Parker
Jack Parks
Cynthia Pasley
Porsha Perkins
Maria Pinson
Keith Pitts
Michele Randle
James Rehan
Janet Rheaume
Sarah Ribeiro
Anais Riggs
Ricky Roll

Cathlyn Samuel
Shawn Scruggs
Mary Beth Sellers
Tamara Sewell
Pamela Sharp
Toinetta Shaw
John Slate
Cheryl Thacker
Angela Thompson
Johnnie Tindall
Garmal Tokpah
Michelle
Tongratanasiri
Connie Turner
Derrell Vaughn
Elean Whitlow
Charles Widener
Carol Wilkin
Brian Wilkins
Sonya Williams
Tomika Willingham
Saranne Winfield
Angela Winters
Evelyn Yeargin



Above (1): The Band of the Phoenix proudly led the Homecoming Day Parade.
Above (2): Members of Alpha Omicron Pi turned out to support Jana Jenkins, their Homecoming Nominee.



Above (1): Moss Greer entertained everyone with his musical talent.
Above (2): Nick West enjoyed having his portrait drawn by the caricature artist during Homecoming week.

HOMECOMING 2003



Left: Rachel Jones representing Baptist Collegiate Ministries during the Homecoming Parade.



Right: Patrick Bratcher does the *Gallon Challenge* during the "Bet U Won't Contest".

2003 FOOTBALL HOMECOMING "Unleash the Bulldogs"

The week of Homecoming 2003 was a huge success due to the enormous participation of students, faculty, staff and alumni. Events such as the Big Dawg competition, "Bet U Won't" Contest and the Homecoming day parade made this an unforgettable week.



Far Left: Big Dawg 2003 winner Napoleon Clark struts his stuff for the ladies.



Left: Kappa Sigma won the Homecoming Float contest.



Below: Alpha Sigma Tau won the Homecoming banner contest.



Left: Grand Marshall, Sid Durham and his wife Georgia, enjoy the Homecoming parade.

2003 Homecoming Queen

Ms. Jamie Yost

JAMIE YOST, REPRESENTING THE STUDENT NURSES ASSOCIATION, WAS CROWNED THE 2003 HOMECOMING QUEEN DURING HALFTIME OF THE FOOTBALL GAME. AT RIGHT, THE ENTIRE HOMECOMING COURT POSED FOR A PICTURE OF THE STEPS OF MEMORIAL HALL.

BELOW: JAMIE YOST IS CROWNED HOMECOMING QUEEN BY LAST YEAR'S QUEEN, MS. TIFFANY MCHENRY.



ABOVE: JAMIE WAS ESCORTED BY MR. BRIAN BLAYLOCK.



RIGHT: JAMIE IS JOINED BY THE FIRST AND SECOND RUNNERS UP, KELLY BREWER (LEFT) REPRESENTING KAPPA SIGMA AND TAI GREGORY (RIGHT) REPRESENTING SIGMA ALPHA EPSILON.

2003 Homecoming Nominees



Corena Bray
Cheerleaders



Kelly Brewer
Kappa Sigma



Rachel Derrick
Volleyball



Ashley Freeman
Sigma Tau Delta



Jenny Gilbert
Psi Chi



Cassie Goolsby
Cumberland Chorale



Tai Gregory
Sigma Alpha Epsilon



Jennifer Heath
Campus Crusade



Jana Jenkins
Alpha Omicron Pi



Melissa Johnson
Phi Beta Lambda



Rachel Jones
Baptist Collegiate Ministries

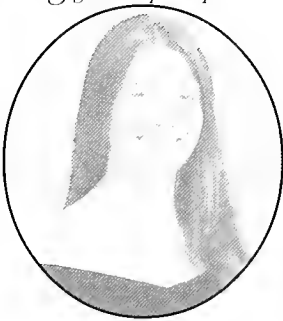

Kathy Keith
University Band



Heather Kress
Football



Dora McClanahan
Alpha Sigma Tau



Maegan McHenry
AASA



Haylee Morphew
Pre-Professional Society



Autumn Joy Parker
Science Club



Katrina Shannon
Law and Government



Hope Skaggs
FCA



Megan Stacey
SGA



Staci Stinson
Alpha Chi



Kristin Thomas
Cross Country



Jessie Willingham
Softball



Amber Woodard
University Band



Jamie Yost
SNA

Pictured right is Lady Dawg 2004, Heather Kress, representing Sigma Alpha Epsilon fraternity. First runner up was Jana Jenkins, representing Kappa Sigma fraternity pictured on the right, and second runner up, Holly Gregory represented the Softball Team.

Below: Kristen Juillerat Russell answers the emcee's (Dave Glaser) question.



COMING



I enjoyed hosting Lady Dawg, the girls looked great and the crowd loved all of them!

Dave Glaser



I enjoyed playing the "Couples game", even though we didn't win."

Jeff Poling



I thought it was great when Lau danced at the basketball game on Saturday!

Rebecca Phillips

What was your favorite moment during Coming Home Week



Above: Jana Jenkins struts her stuff at the Lady Dawg competition.



Above Right: The gentlemen of Sigma Alpha Epsilon supporting Heather Kress on Lady Dawg night.



Left: Students serious at playing Blackjack at the Vegas Night on Wednesday. Students also played Bingo, Poker and Koullette.

2004 Coming Home King

Mr. Brady McPherson



Pictured above: Center, Brady McPherson, 2004 Coming Home King, representing Kappa Sigma fraternity. Second runner up Demario Warfield representing Men's Basketball is on the left and first runner up Tony Ivery representing the African American Student Association is on the right.

Right: Brady is pictured with his escort April

Below: Brady is pictured with his Kappa Sigma brothers.



Coming Home King Nominees



Ben Collier
Cross Country



Will Edmonds
International Students



Shane Fitzpatrick
Softball



Garrett Hall
Football



Harrison Haynes
Alpha Sigma Tau



Bradley Haynes
Cheerleading



Tony Ivery
African American Student Assoc.



Brady McPherson
Kappa Sigma



Jeff Poling
Women's Soccer



Wayne Ray
Alpha Omicron Pi



Shawn Savage
University Band



Nick Snider
Sigma Alpha Epsilon



Dorian Fuhara
B/M/C/C



Demario Warfield
Men's Basketball



John Winnett
Student Government Assoc.



CU SPORTS

BASEBALL

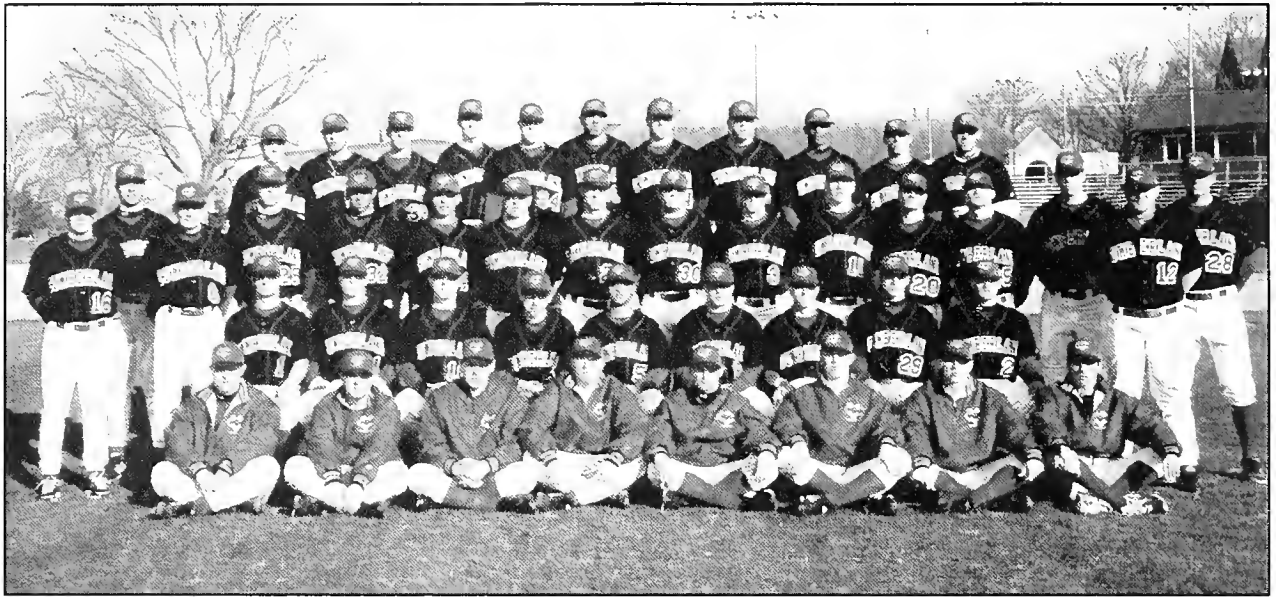

Pitchers

23	Manuel Diaz	SR
20	Kenny Beesting	SR
18	Jared Garshnick	SR
22	Jake Gray	SR
30	Eddie Ortega	SR
3	Nick Thompson	SR
11	Andrew Davis	JR
19	Jared Brown	JR
21	Jash Underhill	JR
34	Ricky Steakin	JR
8	Carlos Miranda	JR
26	Dana Meyers	FR

Outfielders

9	Tim Freeman	SR
15	Craig Moreland	SR
33	Charlie MacFarlane	JP
32	Devin Williams	JP
35	Mike Mintel	JR
1	Caleb Barrett	SO
13	Preston Potter	FP

Catchers

27	Eric Keller	SR
31	Daniel Etheridge	JR
7	Chris Tarres	JR
17	Alex Gentry	JR
10	Phillip Cuadrado	JR
24	Donnie Burkhalter	JR
14	Victor Alvarez	JR
5	Vladimir Munoz	JR
44	Josh Van der Weide	JR
4	Derek Depew	SO
25	Andrew Carden	SO
2	Mark Henry	SO
29	Chris Parades	SO
2	Bryant Baines	SO

Head Coach

Woody Hunt

Assistant Coaches

Randy Stegall

Ryan Hunt

Chris Lammers

SOFTBALL



Back Row: Brooke Tackett, Holly Gregory, Nikki Sanders-Thompson, Lindsey Shuman, Morgan Wills, Cecelia Kemp, Brittany Lanergan, April Harris, Michelle Bowman, Lacey Griffith, Danielle Taylor and Sarah Sparks. **Middle Row:** Ashlee Lindsey, Leanne Holley, Holly Gregory, Brandy Baird, Tessa Bauldin, Jessie Willingham, Shannah Dennis, Krystle Littrell, Natalie Watkins. **Front Row:** Coach James Woods, Michelle Hall, Candace Smith, Tai Gregory, Danielle Stewart, Jamie Yast, Janna Aldridge, and Coach Junior Hawkins

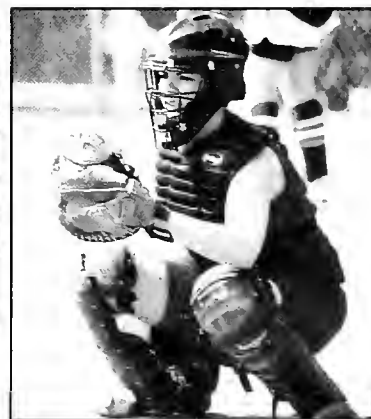

Above, Far Left: Shannah Davis

Above, Center: The team plans their strategy.

Above, Right: Jessie Willingham

Left: The Softball team in Myrtle Beach, South Carolina.

MEN'S VARSITY BASKETBALL

28-6 School Record
 The team advanced to the NAIA Sweet Sixteen, in the University's first ever NAIA National Tournament appearance in school history

TranSouth Conference Champions
 TranSouth Conference Scholar Athletes

Janis Ivanovski
 Jeremy Lewis
 Adam Parke

First Team All Conference

Alonzo Evans
 Leroy Hickerson

Second Team All Conference

Hollis Hampton

NAIA Second Team All-American

TranSouth Player of the Year

Newcomer of the Year

Alonzo Evans

Honorable Mention All-American

Leroy Hickerson

TranSouth Coach of the Year

Head Coach: Lonnie Thompson

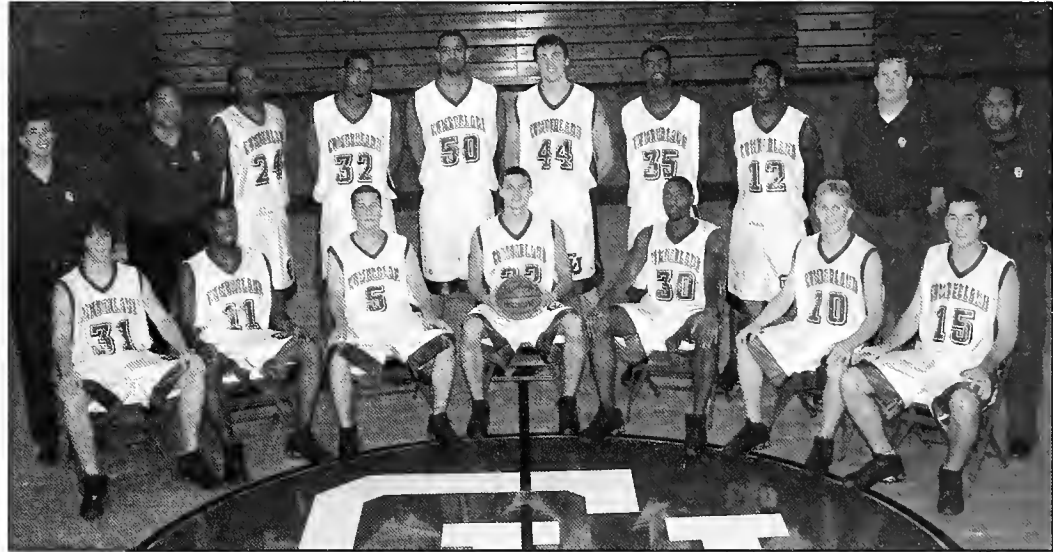

Front Row (L-R): Chase Burnett, Kelvin Moss, Sean Matson, Jeremy Lewis, Tyler Jones, Nathan Burks, Adam Parke, Back Row: Kris Happer-Assistant Coach, Lonnie Thompson-Head Coach, Jason Smith, Hollis Hampton, Richard Sadler, Janis Ivanovski, Leroy Hickerson, Alonzo Evans, Chris Moss-Assistant Coach, Chris Chambers-Assistant Coach

MEN'S JUNIOR VARSITY BASKETBALL

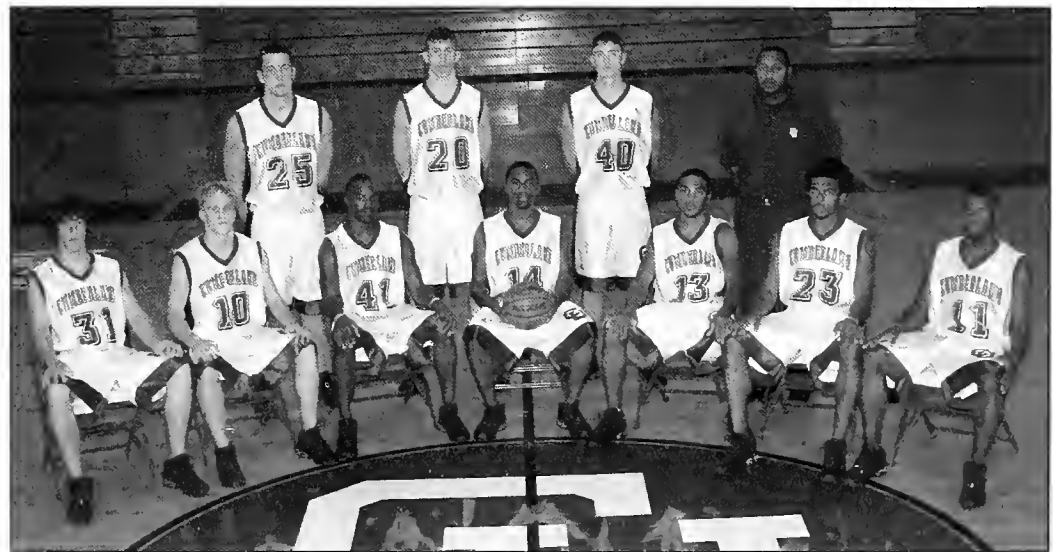

Front Row (L-R): Chase Burnett, Nathan Burks, Marco Simmons, Brandon Oldham, Damario Winfield, Arturo McMahan, Kelvin Moss, Back Row: Tyler Faulkner, Matt Brinkley, Adam Tamison, Chris Chambers-Head Coach

WOMEN'S VARSITY BASKETBALL



Front Row (L-R): Francesca deBandt, Candace Wright, Amy Biddle, Katie Salmon, Lee Lee Cannon.
 Middle Row: Beth Wheeler-Assistant Coach, Heather Kress, Leighann Baker, Notosha Manis, CKala Humes, Alyssa Bowman, Vita Venskunaite, Clint Mason-Head Coach. Back Row: Katy Foster-Graduate Assistant Coach, Barbara Zajac, Lashanda Winfree, Katie Arnold-Student Assistant.

TranSouth Conference
 Scholar Athletes
 Amy Biddle
 Heather Kress
 Natasha Manis
 Haylee Morpew
 Katie Salmon
 Vita Venskunaite
 Barbara Zajac

TranSouth All-Freshman Team
 Ashley Crass
 CKala Humes

NAIA Academic All-American
 Amy Biddle
 Katie Salmon

WOMEN'S JUNIOR VARSITY BASKETBALL



Front Row (L-R): Beth Wheeler- Head Coach, Johanna Masby, Ashley Crass, Chantese Johnson, Lakeah Lockhart, Stacy Jennigan, Katie Arnold - Student Assistant. Back Row: Traveda Jordan, Emily Moore, Candi Dunlap, Debbie Perry, Ivy Gardner, Haylee Morpew.

CROSS COUNTRY



Standing L-R: Brady McPherson, Ben Collier, Eric McCray, Adam Pastors and Kendra Douglas
Front row: Frank Carpenter and Amy Sams.

MEN'S & WOMEN'S GOLF



Front row (L-R) : Caleb Brock, Daniel Curtis, Michael Shinn, Josh Newsome, Ryan Reese and Chad Dinsmore.
Steanding: Cole Brazier, Taylor Porch, Coach Wade Canway, Barry Canatser, Ryan Sprouse and Bobby Payne.
Not Pictured: Jason Personius.



Above (L-R): Jill Walker, Mally Reecer, Koro Bridges, Jennifer Hooper. Not Pictured: Tina Stephens.

MEN'S SOCCER



Front Row (L-R) Russ Street, Jegir Tahir, Reza Deneshmand, Byron Sigcho, Josh Lampert, Andy Hall. Second Row: Matt Manning, Taylor Nalan, Zach McWhirter, Brad Wilkerson, Mark Arnot, Mark Photivihok, Adam Shelton, Craig Young. Third Row: Coach Brian Johnson, Jay Swan, Jason Parks, Rob Nix, Josh Legg, Tunde Daudu, Luke Photivihok, Coach Rory O'Hare.

All Conference Team
Luke Photivihok

2nd Team All Conference
Mark Photivihok

Pictured Right:
Josh Lampert, Senior soccer
player who played all four
years at CU.



WOMEN'S SOCCER



Front Row (L-R): Kali Meyer, Kate Gerrard, Kristen Russell, Maeve Redmond. Second Row: Jill McElroy-Athletic Trainer, Suzane Stansbury, Tracy Neill, Emily Shultz, Martha Montiel, Lena Sukawatey, Hope Skaggs. Third Row- Coach Brian Johnson, Heidi Poore, Marie Gallagher, Mary Beasley, Ciara Kinsella, Michelle Clariday, Mary Clariday, Coach Rory O'Hare



All Conference Team
Ciara Kinsella

2nd Team All Conference
Marie Gallagher
Heidi Poore
Susanne Stansbury

2nd Team All Region
Ciara Kinsella
Marie Gallagher

MEN'S TENNIS



Front Row (L-R): Brady McPherson, Iris Papovic, Brian Simon. Second Row: Rob Webbink, Ville Sippala, Will Edmonds and Jamie Pike. Back Row: Pieter Faasen - Graduate Assistant Coach, Jill McElroy - Athletic Trainer and Bill Riddle - Head Coach



Will Edmonds

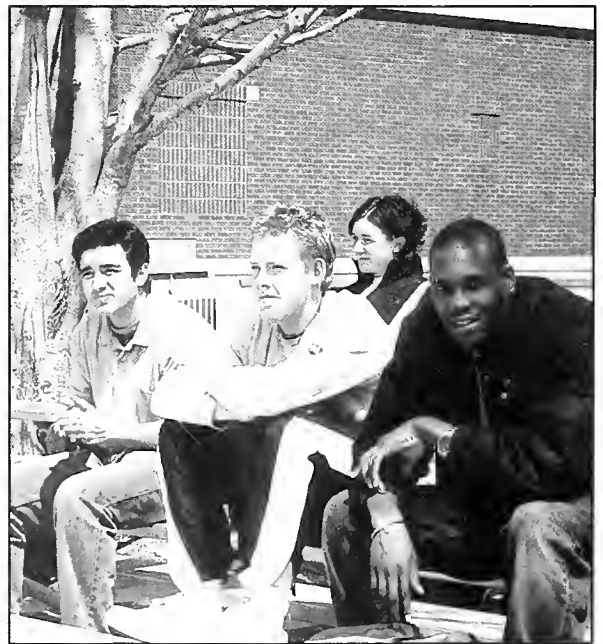

Byron Bigcho, Charlie Bartlett and Howie Smith enjoy a spring day by watching the men's tennis team

WOMEN'S TENNIS



Front Row (L-R): Alyssa Rosenheck, Lauren Paige Houser

Second Row: Kristina Popovic, Stephanie Wuenscher, Karen Ha

Back Row: Pieter Faasen, Graduate Assistant Coach, Jill McElroy - Athletic Trainer and Bill Riddle- Head Coach.



Alyssa Rosenheck



Kristina Popovic

FOOTBALL

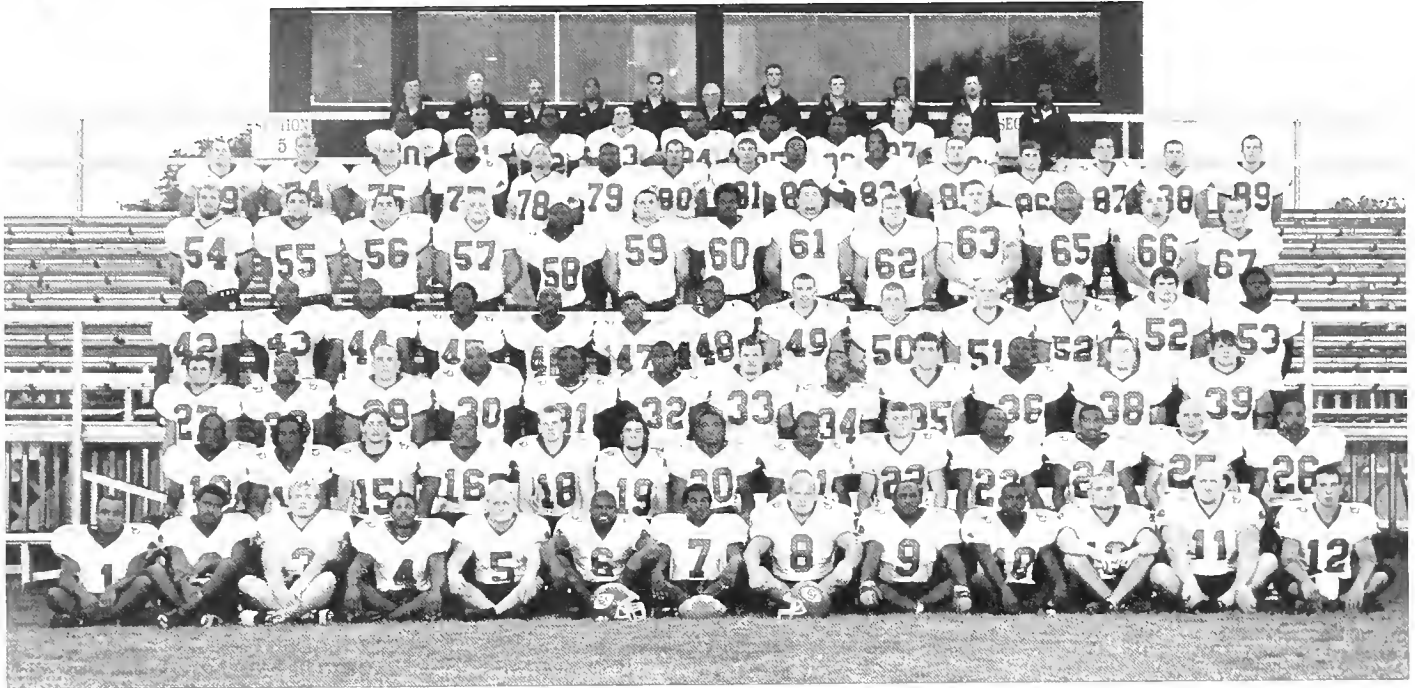

Palph Stenbridge, Claude Walker, Casey Rogers, Glen McNight, Dan Pennington, Victor Fidd, Daryl Williams, Bubba Legon, Marquis Garvin, John Snyder, Justin Bratcher, Justin Trueitt, Terrance Larmond, Omar Edward, Curt Baker, Marquis Cox, Tyle Dorsett, Travis Grant, Andrew Woodward, Rico Turner, Brent Potter, Aaron Cochran, Tran Baker, William Martin, Dustin Halden, Montrez Lee, Tyler McChurch, Brent Dalton, Fenny Givens, Alfonzo Jackson, Chase Brooks, Tony Ivery, Chris Davis, Jerome Nelson, Chris Lewis, Rick Warren, Mike Maliewicz, Tershaard Barr, Mike Teasley, Quentin Hodge, Devon Allen, Chuck Jones, Fred Stallings, Derrick Pamer, Pvar, Mitchell, Trey Clary, James Finsey, Desmond Richards, Matt Harris, Matt Townsend, Jason East, Curt Braundmeier, Travis Talley, Josh Posen, Sir David Pettus, Dustin Crawford, Garrett Hall, Brandon Hallie, Chris Piddles, Austin Bourne, Brian Allison, Tim Baugue, Adam Tiblett, Peggie White, Scott Hughes, Jeremiah Smith, Michael Shaw, Tyle Shaffer, Dale Brown, Curtis Francis, Patrick Bratcher, Brent Jones, Chris Turner, Adam Gilbert, Adam Linton, Tony White, Matt Finsey, Napoleon Clark, Zach Gilam, Pod Pless, Kirby Allen, Keith Williamson, Chad Vinyard, Matt Fidd, Coaching Staff, Jerry Pigue, Wes Elrod, Sean Corbitt, Assistant Head Coach, John Booker, Danny Rogers, Athletic Trainer, Hershel Moore, Head Coach, Chuck Losey, Terry Heffernan, Pashad West, Jeff Nieman, and Robert Davis



The team huddles up to discuss the play



Marquis Cox running the ball up the field!

Academic All Conference

Tony Ivery

Casey Rogers

Adam Gilbert

Tran Baker

1st Team All Conference

Alfonzo Jackson

2nd Team All-Conference

Napoleon Clark

WRESTLING

Ryan Stephens	Fr.	5'5"	125	Fernadina Beach, FL
Clayton Crouse	R-Sa.	5'4"	133	King, NC
Dave Glaser	Sr.	5'10"	133	Kettering, OH
William Vaughan	Sa.	5'8"	141	Johnstown, OH
Jared Grindstaff	R-Jr.	5'10"	157	LaVista, NE
Kevin McKinney	R-Jr.	5'10"	157	Hilliard, OH
Marquise Moncreif	Sr.	5'7"	157	Winston Salem, NC
Zach Padgett	Jr.	5'10"	165	Lindale, GA
Eric McCray	Sa.	6'1"	184	Miami, FL
Stephen Westbeld	Jr.	6'2"	197	Kettering, OH

Coaches

Head Coach: Jarad Swint
 Graduate Assistant Coach: John Young
 Graduate Assistant Coach: Matt Grindstaff



Pictured (L-R): At the NAIA National Tournament in Montana, John Young - Graduate Assistant Coach, Jarad Swint - Head Coach, Eric McCray, Donnie Scruggs, Stephen Westbeld (placed 8th), Matt Grindstaff and Tiesuan Brown.

Cumberland University had
 4 of the 20
 2004 Daktronics-NAIA
 Wrestling All-America Scholar
 Athletes.

Clayton Crouse, Jared
 Grindstaff, Matt Grindstaff,
 and Donnie Scruggs earned
 2004 All-American Scholar
 Athlete honors.

They were the first four
 All-American Scholar Athletes
 for Cumberland University.

VOLLEYBALL

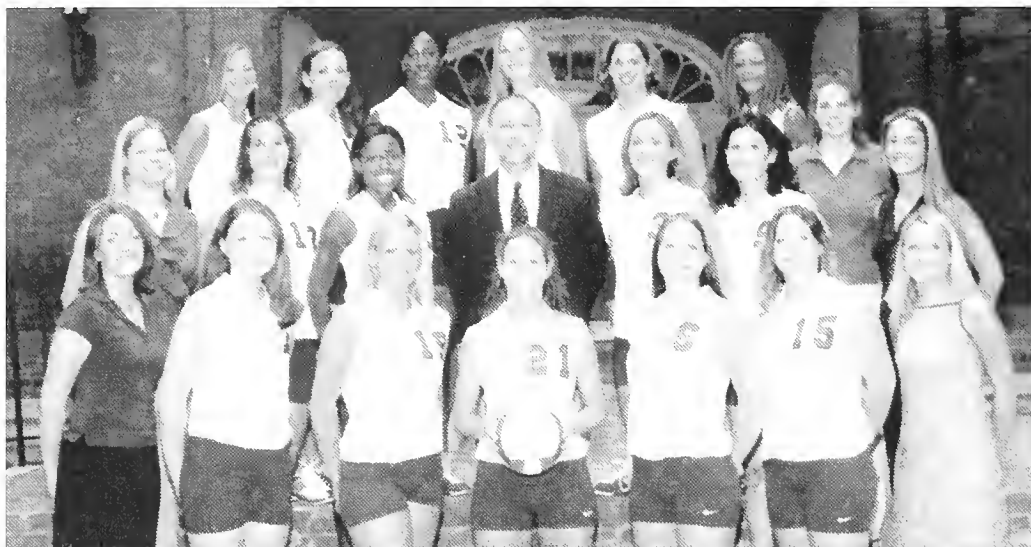

Front Row L-P Assistant Coach Sarah Rogers Cara Canrey Mally Swonger Rachel Derrick Lisa Palmer Ashley Richardson and Assistant Coach Jessica Myers Second Row Assistant Coach Mally Darling Jenny Griffey, Aleia Williams Head Coach Dwayne Deering Rachel Hearn Megan Creosy and Assistant Coach Jae Anne Hanes Back Row Melissa Johnson Tyler Smith Vanessa Elcock Debbie Perry Sarah Blankenship Leona Layden and Assistant Coach Rita Maynard



Top Right: Debbie Perry hitting.

Top Middle: Lisa Palmer setting.

Left: Mally Swonger with Rachel Derrick watching on.

Right: Coach Deering with his Alumni Staff, L-R Joe Anne Hanes, Mally Darling, Rita Maynard, Sarah Rogers, and Jessica Myers.

Rachel Derrick and Melissa Johnson were both named Academic All American and All Conference.



CHEERLEADING

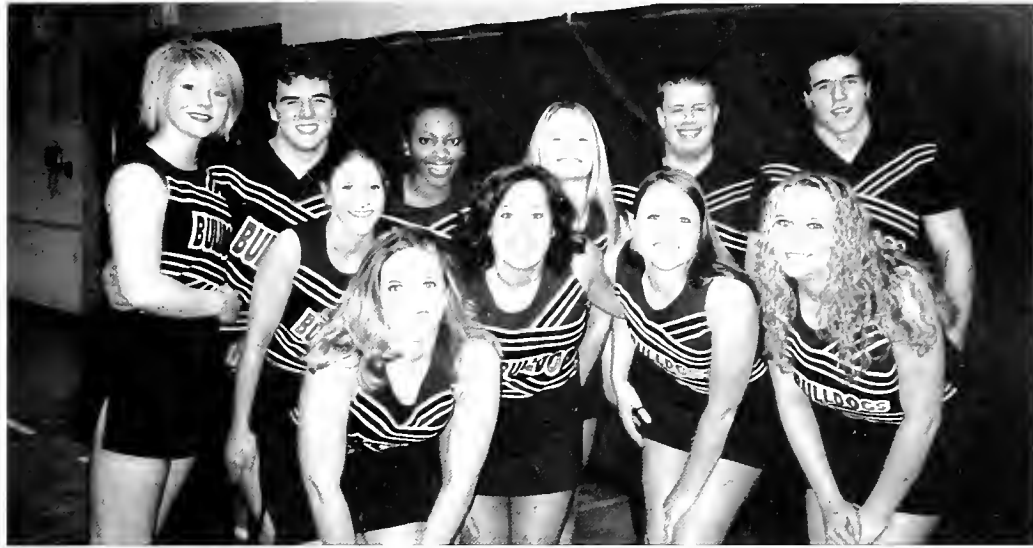

Pictured Above (L-R) Front row Sumer Williams, Tandi Poindexter, Tina Stephens
 Back row: Rebecca Phillips, Harrison Haynes, Teneal Ivery, Meagan Stacy, Richard Watson, Bradley
 Hoynes. Not pictured: Frank Carpenter, Allison Dugger and Summer Suttan.



For left: Harrison Haynes, Bradley Hoynes and Richard Watson toss Sumer Williams in a back tuck!

Above left: Gretchen Norris and Teneal Ivery cheering for the Bulldogs!

Above: Gretchen Norris, Corina Bray, Cindy McDonald smile for the camera!

Left: The Cheerleaders pose for a photo after a football game.

Bulldog

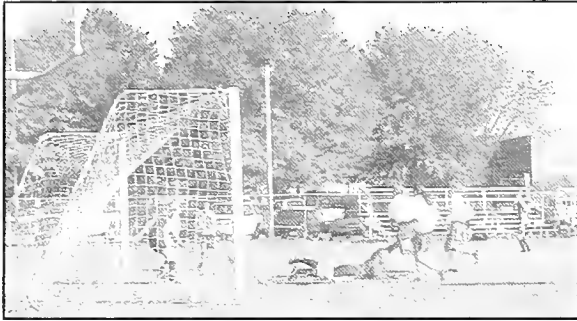

The Girl's Soccer team hard at work!



The team congratulates Tim Freeman on a Homerun!



Many hours of working on skills contribute to an excellent game.

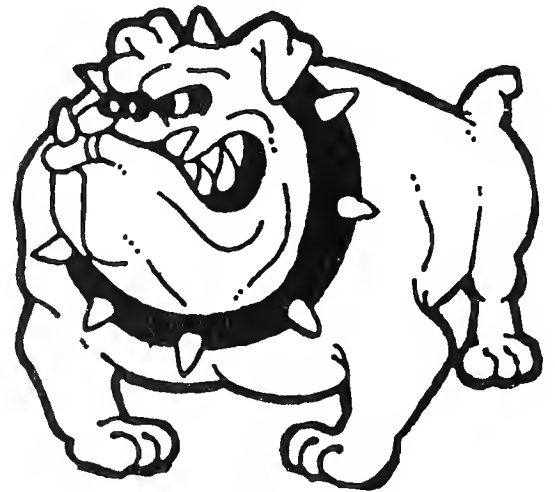

Left: Coach Mason watches on.

Right: Leroy Hickerson slams it in!



Athletics



Caleb Barrett makes a hit.



Matt Grindstaff attempts to pin his opponent.



The Softball team has a pre-game prayer.



Left: Alyssa Rosenheck shows of her skills.



The VolleyDAWGS in action!!!



Marquis Cox runs the ball, while Reggie White makes a block.

The Honor Societies
of Cumberland University



Alpha Chi

Alpha Chi is a coeducational society whose purpose is to promote academic excellence and exemplary character among college and university students and to honor those who achieve such distinction. Alpha Chi admits to membership students from all academic disciplines. Membership in Alpha Chi recognizes previous accomplishments and provides opportunity for continuous growth and service. It seeks above all else to serve the needs of the students who comprise its membership. At least once a year, the local chapter inducts into active membership those junior and senior students of good character who rank in the upper tenth of their classes. The Cumberland University chapter of Alpha Chi was installed on April 26th, 1986.



Alpha Chi 2003-2004 Initiates

Teresa Michelle Blancett
Kelly Whitaker Brewer
Angie Bruce
Mary Kathleen Clariday
Clayton Brandon Crouse
E. Michele Dozier
Ashley Ann Freeman
Karen Weatherly Garner
Mary Virginia Gilbert
Michelle Hall
April Harris

Christopher Dale Hawkins
Jennifer L. Hopper
Bethany Christine Knight
Mary E. Wilkerson Lee
Dora McClanahan
Kali Meyer
Tosha Michelle Nash
Robert Bradley Nipper
Jenny Melinda Norton
Jennifer Dawn Pero
Ryan Raymond Richert

Alyssa Fay Rosenheck
Chelsea Lynn Sallerson
Amy J. Sams
Robert Donald Scruggs III
Lisa Shaffer
Megan Alicia Stacey
Mary Webb
Sherry B. Wisner
Brooke N. Weston
Amber Dawn Woodard

Alpha Lambda Delta

Alpha Lambda Delta is a national society that honors academic excellence during a student's first year in college. Its purpose is to encourage superior academic achievement among students in their first year in institutions of higher education, to promote intelligent living and a continued high standard of learning and to assist women and men in recognizing and developing meaningful goals for their roles in society. The Cumberland University chapter of Alpha Lambda Delta was installed on April 20, 1988.

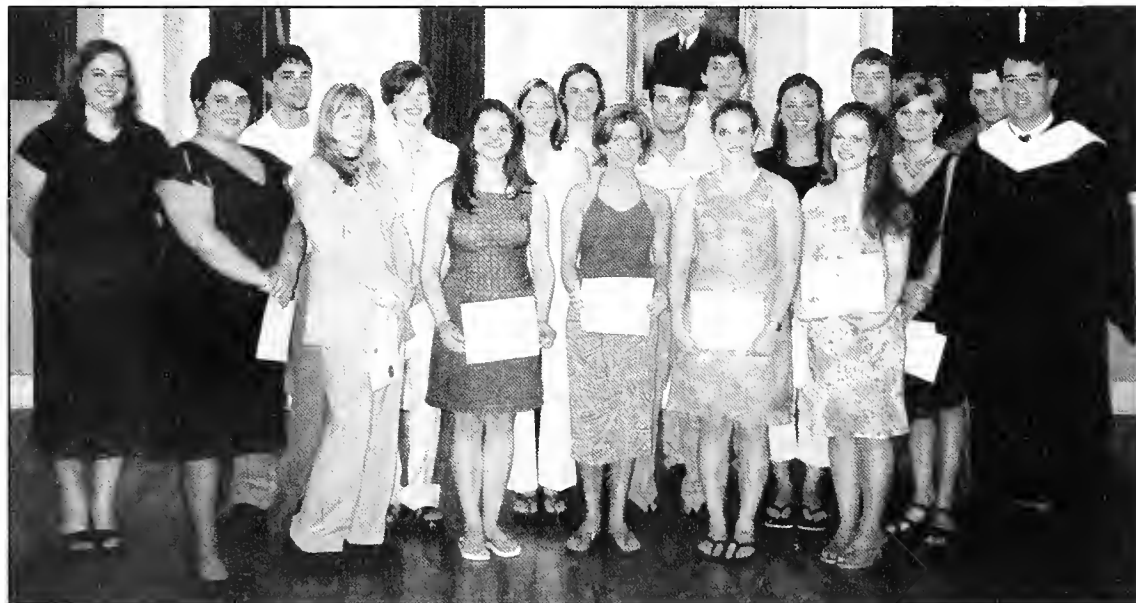

New Inductees 2003-2004

Janna Lynn Aldridge
Nathanael Cole Brazier
Michele Ann Clariday
Cara Jeanne Conrey
Crystal Lynn Cotten
Leslie Leah Cutler
Tracy Nicole Davis
Elizabeth Elwell
Tyler Faulkner
Rachel Elizabeth Fitzgerald
Melissa Gibson
Helen Guffey
Amanda Harville
Rebecca Christian Jennings
Chantese Nicole Johnson
Brent I. Jones
Jami Nicole Jones
Jason Brent Knowles

Angel Sher'i Legare
Lindsay Elizabeth Lowe
James Brady McPherson
Dana Scott Myers
Johanna Mosby
Jordan J. Parker
Tandela DeShay Poindexter
Brian B. Simon
Ashley Nicole Spradling
David Adam Tomlinson
Heather Nicole Vanatta
Stephen Ira Vastola
Brandi Jeane' Wilkerson
Morgan Whitney Wills
Katherine Paulette Young

New Faculty Member
Patrick Thomas Lawson

Alpha Phi Sigma

Alpha Phi Sigma is the national honor society in criminal justice. Founded at Washington State University in 1942, its purposes are to recognize and promote high scholarship among students actively engaged in collegiate preparation for professional services; to keep abreast of the advances in scientific research; to elevate the ethical standards of the Criminal Justice profession; and to establish in the public mind the benefit and necessity of education. The Cumberland University chapter was installed on March 30, 2000.

The 2003-2004 Inductees of the Beta Tau Chapter

Kenneth Michael Beesling

Tosha Nash

Aaron L. Pickard

Michelle Pickett

Christopher Joe Pickles

Amanda Lee Vincent

John D. Winnell

Alpha Psi Omega

Alpha Psi Omega was founded in 1925 as the national honorary dramatic society. Its purposes are to stimulate interest in college and university theatre and to recognize high standards of work in dramatics among college and universities in the areas of acting, directing, and/or production work. The Alpha Psi Omega chapter was installed at Cumberland University on April 15, 1997.

2003-2004 Inductees

Heather Dinwiddie
Helen Guffey
Chris Hawkins
Jeremy Jenkins
Keonia Layden
Kibwe Smith

Beta Beta Beta

Beta Beta Beta (TriBeta) is a society for students, particularly undergraduates, dedicated to improving the understanding and appreciation of biological study and extending boundaries of human knowledge through scientific research. Since its founding in 1922, more than 175,000 persons have been accepted into lifetime membership, and more than 430 chapters have been established throughout the United States and Puerto Rico. TriBeta was founded in 1922 at Oklahoma City University—the Alpha Chapter—by Dr. Frank G. Brooks and a group of his students. The idea of an honor and professional society for biology students spread rapidly and by 1925, the society was a national organization. The Pi Sigma chapter of TriBeta was installed at Cumberland University on October 30, 2003.



Regular Members

Mary Clariday
Sandra Empey
Coe Foutch
Adam Gilbert
Tiffaney Mathis
Lori Neeley
Brad Nipper
Kyle Sykes

Graduate Members

Dane Bowers
Monica Carnahan
Johnny Davis, Jr.
Erica Ford
Chad Hanna
Matt Hatley
Jarod Juillerat
Chad Lamb
Daniel Lawrence
Dr. Wilbur Peterson
Dr. Lisa M. Cobb

Associate Members

Jennifer Bush
Kendra Douglas
Brady McPherson
Joy Parker
Mary Beth Stevenson
Miranda Stafford

Chi Epsilon Lambda

The Chi Epsilon Lambda Honor Society in Nursing at Cumberland University exists to recognize superior achievement and the development of leadership qualities, to foster high professional standards, to encourage creative work, and to strengthen individual commitment to the ideals and purposes of the nursing profession. Members are juniors and seniors who have demonstrated superior achievement, academic integrity, and evidence of professional potential, have completed twenty-three (23) hours of required nursing curriculum, or fifteen (15) hours if registered nurses; and have earned a minimum cumulative grade point average of 3.0 on a scale of 4.0. Members may also be nursing graduates. Chi Epsilon Lambda was founded at Cumberland University on April 3, 1997.



New Initiates

Deborah Dugger
Rebecca Focer
Rachel Forsythe
Jennifer Hopper
Lindsay Kirby
Ashley McClanahan
Beverly McMahan
Christan Morrison
Marla Adams
Elaina McGuire

April Reyes
Kelly Shankle
Tim Tobitt
Vonda Tuttle
Edo Udoko
Natalie Vero
Brooke Weston
DeNita Whitson
Brandie Wilmoth
Lana Woodcock

Delta Mu Delta

National Honor Society for students who are pursuing a bachelor's or master's degree in business administration. Delta Mu Delta's motto *the power to manage creatively for social and economic good*, is indicative of its purpose to promote higher scholarship in training for business and to recognize and reward scholastic attainment in business subjects. Undergraduate students majoring in business administration in the top 20% of their respective junior or senior classes, who have earned a cumulative GPA of 3.2 or better, are invited into membership. Graduate students enrolled in the MBA program are also eligible for membership provided they have completed at least half of the requirements for the degree, reside in the top 20% of their class, and have earned a cumulative GPA of 3.25 or better. The Cumberland University chapter of Delta Mu Delta was installed on March 1, 2000.

Senior Students

Christina Ann Brasel
Pieter J. Faasen
Angela Renee Harville
Samuel Anthony Moses
Omar Nabih Mossallati
Joshua Derek Neighbours
Molly Ann Reecer
Gerald Oliver Rice
Wendy Peytona Richards
Katie Diane Salmon
Kibwe Smith
Vita Venskunaite

Junior Students

Becky Burris
Christopher Dale Hawkins
Bethany Christine Knight
Joshua Wayne Miller
Kristen Nicole Norris
Sherry Wiser
Stefanie Ann Wuenscher

Honorary Members

Winstead P. Bone, III
Ronald G. Hunt

MBA Student

Yuan Iris Zhang

Gamma Sigma Alpha

Gamma Sigma Alpha National Greek Academic Honor Society was founded to promote intellectual interaction between Greek students and the academic community. The purpose of the Society is to promote the advancement of education among Greeks; to instill a greater spirit of cooperation among Greek students and organizations and to encourage excellence in scholarship. Students are eligible for membership based on grade point average and active membership in a Greek fraternity or sorority recognized by their university.

The Society strives to uphold the high ideals of scholastic achievement, and therefore, only students with cumulative grade point average of 3.5 or above at the start of their junior year or a grade point average of 3.5 or higher in any semester during their junior or senior year are eligible. The Eta Beta Chapter at Cumberland University was installed on February, 25, 2004.



Pictured above are the founding members of Gamma Sigma Alpha. Front L-R: Rebecca Smith, Jenny Allen, Lisa Shaffer, Shelley Rowlett, Clayton Crouse, Staci Stinson, Lacy Denney and Brandon Grieves. Back row: Cassie Goolsby, Dave Glaser, Eddie Bell, Frank Carpenter, Jennifer Pero, Trista Pirtle, James Snider and John Winnett.



Kappa Delta Pi

Kappa Delta Pi is a national honor society in education. Its purpose is to recognize sound scholarship, commendable personal qualities, and outstanding contributions to the field of education. Membership is based on several factors, including cumulative grade point average, potential or achieved educational leadership, and exemplification of worthy educational ideals. Members of Kappa Delta Pi include University students, elementary and secondary teachers and administrators, University faculty and administrators. The Cumberland University chapter of Kappa Delta Pi was installed on March 23, 1995.

2003-2004 Initiates

Susan J. Anderton
Deborah S. Baker
Betty Ruth Bass
Pamela Gayle Brown
Angie Bruce
Virginia R. Burke
Andraya Cheers
Linda M. Collins
DeAnna Tatum Cross
Clayton Brandon Crouse
Heather Terese Dinwiddie
Emma Michele Dozier
Frankie Beth Dunklin
Jeffrey Dale Ethridge
Pamela E. Feltman
Andrea Foxx
Sherri Garcia
April Michelle Harris
Yolandia S. Hodge
Emily Hunter

Valerie E. Isbell
Deana Michelle Jeffries
Jessica Leigh Jetton
Charlotte Elizabeth Kelly
Sarah Hart Lawson
Carolyn Ann Moore
Laura Poole
Beverly Reid
Heather Robins
Rachel Lee Sanders
Kimberly Scruggs
Jerry Simpson
Cathi Oster Stojkov
Nancy Liggett Tesauro
Brittany F. Whitaker
Carrie S. Williams
Lynne Roe Williams
Jessica Annette Woodall
Thomas Floyd Young

Omicron Delta Kappa

Omicron Delta Kappa is the national leadership and scholarship honor society. The purposes of the society are to recognize and encourage exemplary character and superior quality in scholarship and leadership. Membership is awarded to juniors, seniors, and graduate students based on performance in scholarship; athletics; campus or community service; social and religious activities and campus government; journalism, speech and the mass media; and creative and performing arts. The Cumberland University Circle of Omicron Delta Kappa was installed on April 28, 1996.

2003-2004 Inductees

Jenny L. Allen
Kenneth Michael Beesting
Clayton Brandon Crouse
David James Glaser
Cassandra Dawn Goolsby
Harrison Comer Haynes
John R. Parker III
Jennifer Dawn Pero
Trista Nicole Pirtle
Laura Elizabeth Poole
Staci Nicole Stinson
John D. Winnett

Phi Beta Lambda

Outside-the-classroom experience is important in all areas, including business. Phi Beta Lambda, the business fraternity at Cumberland University, gives business majors the opportunity to experience this growth by providing interaction with other business students, surrounding companies and business leaders. Phi Beta Lambda recognizes and promotes achievement in all fields of business.

2003-2004 Members

Jeni Boyette
Josh Deaton
Lacy Denney
Elizabeth Elwell
Chris Hawkins
Janis Ivanoskis
Teona Oldham
Adam Parke
Jessica Sisco
Melissa Wolfe

Pi Gamma Mu

Pi Gamma Mu is the International Honor Society in Social Science. Its purposes are to encourage the study of the social sciences among graduate and undergraduate students and faculty members in colleges and universities throughout the world and to recognize outstanding achievement through selection to membership and the presentation of various awards for distinguished achievement. The Tennessee Lambda Chapter of Pi Gamma Mu was installed at Cumberland University on November 18, 1994.

2003-2004 Inductees

Teresa Michelle Blancett
Derrick McKinzie Bozeman
Rachel Denise Branch
Justin Craig Bratcher
Patrick O. Bratcher
Clayton Brandon Crouse
Bettye Louise Broadway Davidson
Nina Shea Duke
Frankie Beth Dunklin
Mary Virginia Gilbert
David James Glaser
Shelia M. Gooch
Cassandra D. Goolsby
Matthew Paul Grindstaff
Michelle Desiree Hall
Juanada Quenette Hellums-Moore
Mary-Jo Evie Jones

Sharon M. Jones
Patricia Anita Lee
Charlotte Ann Mann
Kinya Q. Merriweather
Tosha Michelle Nash
LaToya S. Thompson Nelson
Sylvia J. Odum
Zachary Hugh Padgett
Christopher M. Paredes
Porsha Denise Perkins
Jennifer Dawn Pero
Trista Nicole Pirtle
Michele Renee Catlin Randle
Ryan Raymond Richert
Anais Brewster Riggs
Janet Lee Rheume
Alyssa Fay Rosenheck

Robert Donald Scruggs III
Shawn Carter Scruggs
Tamara Sewell
Katrina Lashaye Shannon
Toinetta F. Shaw
Heather Renee Smith
Kimberly Rose Smith
Staci Nicole Stinson
Cathi Oster-Stojkov
Angela Schlafer Thompson
Garmal Sianee Tokpah
Michelle Tongratanasiri
Connie Swift Turner
Sonya A. Williams
Saranne Winfield
Angela Annette Winters

Pinnacle

Pinnacle is the honor society devoted to adult and other non-traditional students. The society provides national recognition to deserving adult students who bring a rich variety of experiences and accomplishments to the classroom and who strive to excel while balancing family and employment responsibilities. Membership is open to adult and non-traditional students who are twenty-five (25) years of age or older; have achieved at least junior status; have earned at least a 3.0 undergraduate or 3.40 graduate grade point average; are involved in three or more campus or community activities; and demonstrate leadership, persistence, and future promise. The Cumberland University chapter of the Pinnacle Honor Society was installed on March 30, 1995.

2003-2004 Inductees

Melissa Ann Barnett
Pamela Irene Hicks Bonner
Kelly Whitaker Brewer
Denise Brooks
Janice L. Brown-Adams
Angela D. Bryant
Dale Lynn Carter
Jeanne Ann Cash
Andraya' M. Cheers
Leigh Anne Collins
Linda Collins
Tamarah Suggs Daniel
Bettye Louise Broadway Davidson
Joshua Deaton
Regena Doss
Mary W. Douglas
Vicki H. Drobnis
Nina Shea Duke
Alphie Emmanuel Duncan
Janel Dusso
Katherine S. Eggers
Mark Alan Evans
Pamela Duncan Feltman
Gwendolyn Fergie
Lani Byrd Fosbinder
Andrea Michelle Foxx
Sherri L. Garcia
Karen Weatherly Garner
Karla Ann Gaskins
Laura C. Germ
Shelia M. Gooch
Melisa K. Griffith
Angela Hankins
Antoinette Hargrove
Heather Marie Hayes
Juanda Q. Hellums-Moore
Katherine Diane Hensley
Marilyn McClain Hentz

Sherrie A. Hill
Yolandia Hodge
Kimberly Marie Holmes
Karen Daffron Holt
Sheila Holt
Wendy M. Hunt
Emily Nicole Hunter
Leigh A. Inman
Alane V. Jackson
Deana Jeffries
Jessica Leigh Jetton
Regina R. Jolly
Rebecca Jones
Sharon Jones
Andrea Kean
Charlotte E. Kelly
Robbin Ann Kenter
Melissa Adams Kincaid
Sarah Hart Lawson
Patricia Anita Lee
Anna M. Lewis
Myrna I. Manalac
Charlotte Ann Mann
Darsell Martin
Beverly McMahan
Brent L. Meadows
Kinya Quinese' Merriweather
Carolyn Cloman Moore
Constance T. Neely
Beverly Anne Norment
Sara Orange Oglesby
Teona Marquia Oldham
Lanre Omitowoju
Cathi Oster-Stojkov
Jeffrey L. Overby
Melissa Jean Owens
Amanda Nicole Pennington
Porsha Denise Perkins

Michelle Renee Catlin Randle
Beverly Reid
Janet L. Rheaume
Andrea J. Richard
Anais Brewster Riggs
Leighann Case Roberson
Karyl A. Salimbene
Rachel Sanders
Robyn Theresa Scheller
Tamara M. Sells
Tamara Ann Sewell
Toinetta F. Shaw
Rhonda D. Simays
Rebecca Simmons
Cynthia P. Smith
LaCheryl Brown Steele
Renee Gayle Sullivan
DeAnna Tatum-Cross
Nancy Tesauro
Angela Schlafer Thompson
Jennifer Chappell Thompson
Timothy D. Tobitt
Dananaporn Michelle Tongratanasiri
Richard M. Trull
Edo Nsima Udoko
Amber Celeste Vuurman
Tracy A. Wallace
Angela V. White
DeNita Gail Whitson
Debra Whitaker
Carol Wilkin
Carrie S. Williams
Charles M.P. Williams
Janine Wilson
Lynne Roe Wilson
Angela Annette Winters
Sherry B. Wiser
Jannette Marie Woods
Evelyn Robinson Yeargin
Thomas Young

Psi Chi

Psi Chi is the national scholastic honor society in psychology. Founded at Yale University in 1928, its purposes are to encourage, stimulate, and maintain scholarship of the individual membership in all fields, particularly in psychology; and to advance the science of psychology. The Cumberland University chapter of Psi Chi was installed on May 4, 2000.



(L-R): Liane McKee, Michael Thweat-Faculty Sponsor, Jenny Gilbert.
Second row: Shea Duke, Ryan Richert, Jennifer Earl, Dana Jarvis,
Wendy Hunt, and Sommer Rose.

New Inductees

Shea Duke
Wendy Hunt
Dana Jarvis
Jennifer Pero
Ryan Richert

Sigma Tau Delta

Sigma Tau Delta is the international English Honor Society. The purposes of Sigma Tau Delta are to confer distinction for high achievement in English language and literature in undergraduate, graduate, and professional studies; to promote interest in literature and the English language; and to foster discipline of English in all its aspects, including creative and critical writing. Cumberland University's Alpha Delta Mu chapter was installed on October 22, 1994.



L-R: Dr. Stuart Harris - Faculty Sponsor, Amber Woodard, Laura Marsh, Joy Parker, Dr. Evan Rivers - Faculty Sponsor. Second Row: Taylor Dies, Summer Rose, Melodee Freeman and David Keele. Not Pictured: Brandy Baird, Chris Cooper, Philip Dickman, Kimberley Douglas, Kristy McClanahan, Jerry Rice, and Rebecca Smith.

New Initiates

Taylor Dies
Melodee Freeman
Joy Parker
Summer Rose
Amber Woodard

*The Greek Organizations
Of Cumberland University*

Alpha Omicron Pi

Alpha Omicron Pi is an International Women's Fraternity promoting friendship for a lifetime, inspiring academic excellence and lifelong learning, and developing leadership skills through service to the Fraternity and the community. Our goal is to be the most forward thinking organization, addressing issues relevant to women and society.



Above: Front Row (L-R): Beth Fitzgerald Shelley Rowlett Jennifer Pero Jeri Walls Teri Walls. Back Row: Nikki Blassingame Channing Bailey Jana Jenkins Tina Norton Danielle Prince and Amy Carr pose after their Initiation Ceremony on March 28th.



Above: Pretty ladies at Formal! Front Row (L-R): Shelley Rowlett Beth Fitzgerald Jeri Walls Jennifer Pero. Back Row: Amy Carr Amardalin Walsh Jana Jenkins Danielle Prince Tina Norton Nikki Blassingame.



The sisters of AOPi sponsored an Easter Egg Hunt for local children.

Alpha Sigma Tau

The sisters of the Delta Mu Chapter of Alpha Sigma Tau work hard to ensure that each member becomes the best person she can be. The chapter was installed on campus in the fall of 1998. The advisor is Rachel Smith Encke.

Right: The women of $\text{A}\Sigma\text{T}$ turned out in support for all their sisters representing various organizations during Homecoming 2003.



Above: Lena Bryant and Kristen Kemp worked the $\text{A}\Sigma\text{T}$ booth during Spring Open House.



Above: The ladies of Alpha Sigma Tau are all smiles at their formal held every Fall.

Kappa Sigma

The Theta Prime Chapter of Kappa Sigma Fraternity does quite a lot to help on campus and in the community as well. The Theta Prime Chapter was installed on Cumberland's campus in 1993.

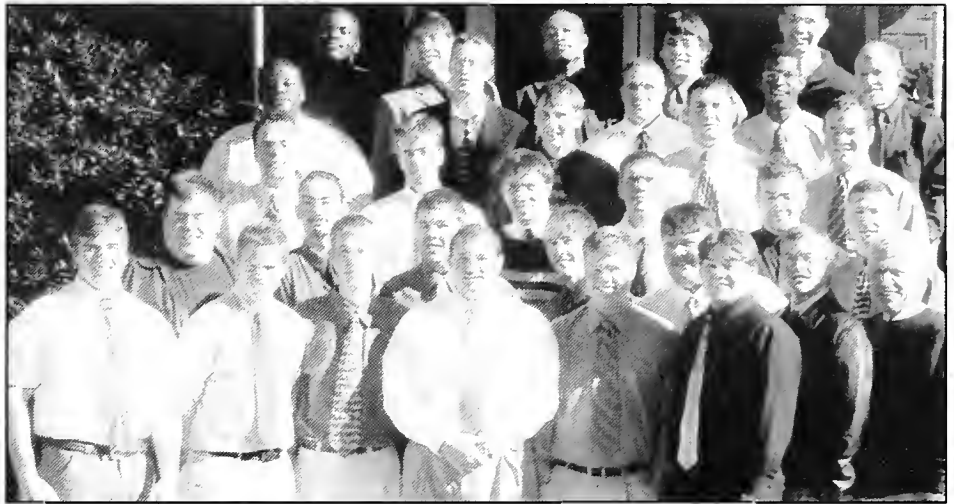

Above: The Brothers of Kappa Sigma: First Row (L-R): Harrison Haynes, Brandon Grieves, Brandon Saunders, Gary Sexton, Richard Watson, Wesley Klausner, Ryan Zumwalt, Dr. Fred Hefner. Second Row: Bill Crittenden-Alumni, Stephen Lewis, Chase Argo, Eddie Bell, Brady McPherson, Nick West, Brandon Eldridge, Garrett Foster, Jason Brewer- Alumni, John Winnett, Chris Cooper, Shawn Savage, Josh Rosen, Tim Vanderpool. Third Row: Jason Waters, Wayne Ray, Bradley Haynes, Terry Wilson, Monty Pope-Faculty Sponsor. Fourth Row: Ron Gilmore, Dale Walker, JaMarr Lancaster, Jake Boswell, Darrin Reynolds.



The Brothers of Kappa Sigma presented roses to Lois Eaton on Valentine's Day. Pictured above, KΣ President John Winnett.

Right: Dale Walker, Wayne Ray, and Jake Boswell are proud to represent Kappa Sigma at Spring Open House.



2003-2004 Officers

Grand Master	John Winnett
Grand Proctor	Eddie Bell
Grand Master of Ceremony	Brandon Grieves
Grand Scribe	Chris Cooper Fall 2003 Harrison Haynes Spring 2004
Grand Treasurer	Tim Vanderpool

The brothers worked the Music City Marathon in April.

Omega Psi Phi

On Friday evening, November 17, 1911, three Howard University undergraduate students, with the help of their faculty advisor, gave birth to the Omega Psi Phi Fraternity. From the initials of the Greek phrase meaning "friendship is essential to the soul," the name Omega Psi Phi was derived. The phrase was selected as the motto. Manhood, scholarship, perseverance, and uplift were adopted as the cardinal principles.



First Row (L-R): Danielle Head, Albert Edmond. Second Row: Sean Hillard, Quan Hancock. Third Row: Earl Berry

2003-2004 Members

McCormick Allen	Travis Talley
Teshard Barr	Reginald White
Terrance Larmond	Claudis Walker
Sir David Pettus	Rick Warren
Jeremy Smith	



Earl Berry and the brothers have a cookout before the Homecoming game.

Sigma Alpha Epsilon

As one of the historic antebellum chapters, Tennessee Lambda was revived on Cumberland University's campus on January 31, 1998.

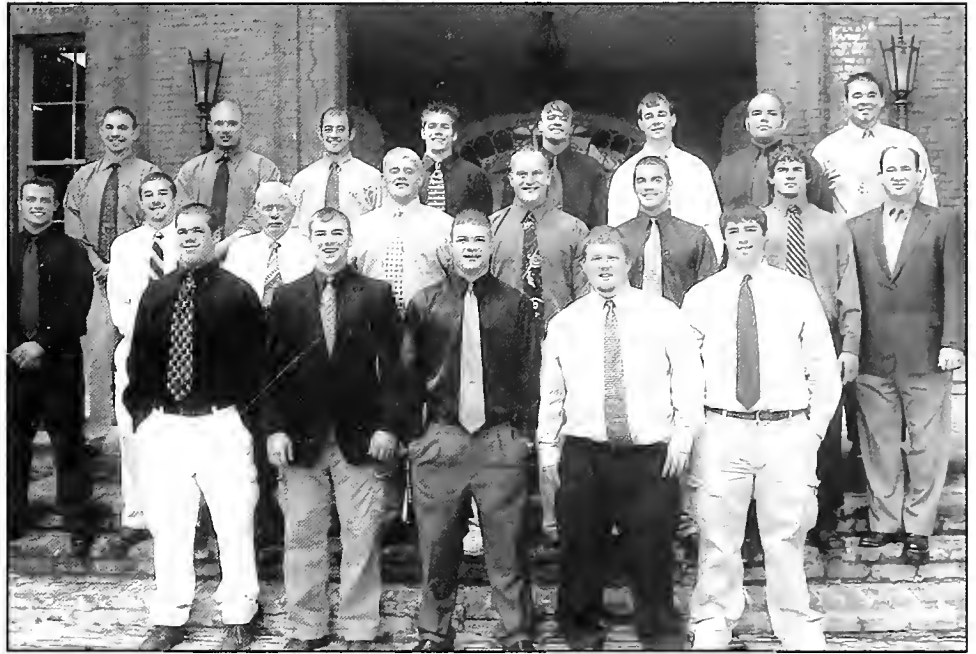

The Brothers of Σ AE—First Row (L-R): Zach Gilliam, Jeff Poling, Luke Wolfe, Ryan Mitchell, Matt Townsend. Second Row: Kyle Skyes, Ben Collier, Dr. Pete Peterson-Sponsor, Kurt Braundmeier, Garrett Hall, Frank Carpenter, Jimbo Kinsey, Mitchell Bone. Third Row: Nick Snider, Joe Malone, Michael Shaw, Dave Glaser, James Anders, Jerry Rice, Hoss Greer, James Snider.

THE TRUE GENTLEMAN is the man whose conduct proceeds from good will and an acute sense of propriety; and whose self-control is equal to all emergencies; who does not make the poor man conscious of his poverty, or any man of his inferiority or deformity; who is himself humbled if necessity compels him to humble another; who does not flatter wealth, cringe before power, or boast of his own possessions or achievements; who speaks with frankness but always with sincerity and sympathy; whose deed follows his word; who thinks of the rights and feelings of other, rather than his own; and who appears well in any company, a man with whom honor is sacred and virtue safe.

- John Walter Wayland



(L-R) Seated: Michael Shaw, Kyle Skyes. Standing: Jared Juillarat, James, Dave Glaser, Hoss Greer, Jimbo Kinsey, Clay Crouse, Jerry Rice, Ben Collier, James Snider, Frank Carpenter, Chad Lamb, Chris Rickles, Brad Nipper, Nick Snider.



Above: Hoss Greer and James Snider in serious thought about life.

The Clubs & Organizations of Cumberland University



Life @ CJi

.....So much to do.....

.....So little time.....

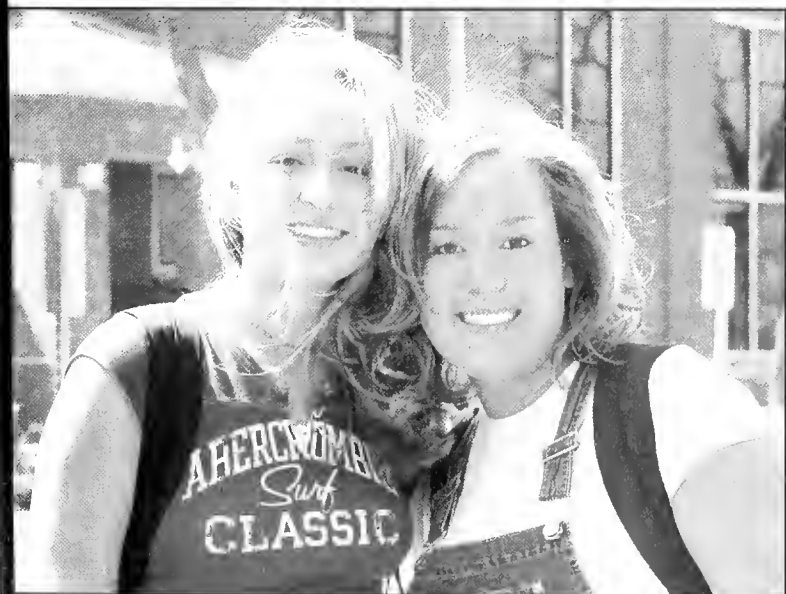

1. Michael Shaw and Sarah Shockley entered a Hula Hoop contest at an Eatertainment during dinner in the Dining Hall. (Sarah won!)

2. Travis Riggins cheers for Rachel Vanderburg as she holds her face in ice cold water, during *Couples Fear Factor*.

3. W.T. climbs the rock wall during Recreation class.

4. Haylee Morpew and Tina Stephens smile for the camera on their way to class.

The purpose of AASA is to promote awareness and unity among all students at Cumberland University, to educate all members on relevant issues in discussions such as health, graduate opportunities, scholarship information and community service. Also, to promote and encourage participation in community affairs and activities towards improved healthcare and the resolution of related social issues.



Bottom Row (L-R): Ron Gilmore, Katrina Shannon, Teneal Ivery, Maegan McHenry, Traveda Jordon, Timinari Aboh. Top Row: Chase Arg, Michael Teasley, Sir David Pettus, Tony Ivery, Shelay Alexander-Wright, Curtis Francis, Jeremy "Deuce" Smith.

2003-2004 Officers

President	Tony Ivery
Vice President	Traveda Jordan
Secretary	Shelay Alexander



Left: Traveda Jordan, emcee for the A.A.S.A. talent show, sings RESPECT, at the beginning of the show.

Baptist Collegiate Ministries

The Baptist Collegiate Ministries welcomes all Cumberland students as members. BCM meets weekly at a time determined by students each fall. They sponsor Bible studies, fellowships, as well as the opportunity to participate in state and regional meetings with students from various campuses.



Right: BCM members in New Orleans, Louisiana on their Spring Break Mission Trip. Standing (L-R): Brother Ken Tramel, Jennifer Heath, Alisha, Jessica Sisco, Chris Hawkins, Tim Taylor. Front Row: Tandi Poindexter, Breanna Randolph, BJ and Jae Harris.



The BCM meets every Tuesday at 12:30 throughout the academic year. Local churches provide lunch to every member each week.

Our purpose is to help fulfill the Great Commission in this generation by communicating the gospel in a clear manner so that students can place their faith in Christ, helping them mature in their faith, and equipping them to communicate their faith to others.



Fellowship of Christian Athletes

Our Purpose is to present to athletes, coaches, and all whom they influence, the challenge and adventure of receiving Jesus Christ as Savior and Lord, serving Him in their relationships and in the fellowship of the church.



FELLOWSHIP OF
CHRISTIAN ATHLETES

FCA MEMBERS 2003-2004

JESSICA MYERS

DARRIN REYNOLDS

HOPE SKAGGS

BROOKE TACKETT

Our purpose is designed to assist entering freshmen with their integration into the Cumberland University community. This includes, but is not limited to, orientation, registration, academics, student activities, and campus life.



Front Row (L-R): Hayden Tucker, Rachel Jones, Clayton Crouse, Celesta Turner-Sponsor. Middle Row: Rachel Jackson, Melissa Johnson, Lisa Palmer, Lacy Denney, Jessica Myers. Back Row: Tony Ivery, Chris Cooper, Serena Enoch, Amber Woodard, Trista Pirtle, Amy Fowler, Dave Glaser. Not Pictured- Jason Brewer, Sponsor, Suzanne Stansbury and Meagan Stacey.

Meagan Stacey, Rachel Jones and Hayden Tucker assist Erin Parchman with check-in at Freshman Orientation.

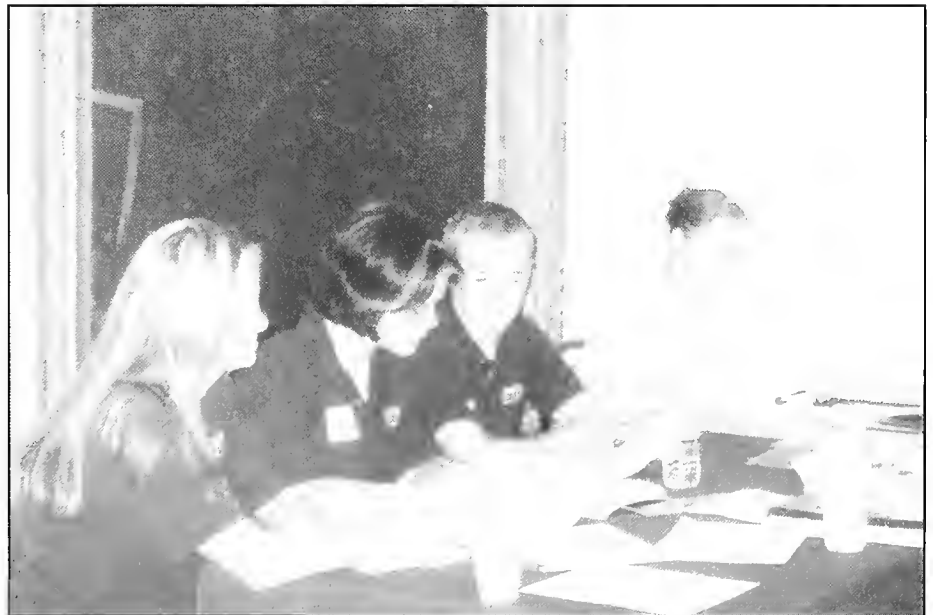

Honors Challenge Program

The Honors Challenge Program provides an academic community for students who excel and who seek unique intellectual experiences. The program's special events such as round table discussions with faculty members, guest lecturers, cultural exhibits, and fine arts performances enhance the honor students' experience at the university.

Class of 2004

Jeni Boyette

Mary K Clariday

Philip Dickman

Allison Dugger

Allen Foutch

Cassandra Goolsby

J. Matthew Harris

Ashlee Long

Brad Nipper

Rebecca Smith-Clark

Tim Vanderpool

Kellie M. Watkins

Johnathan Winnett

Established in the fall of 1995, the organization is open to all international students in order to broaden their awareness of Cumberland University and the United States.



Front Row (L-R): Ciara Kinsella-Ireland, Kate Gerrad-Ireland, Maeve Redmond-Ireland, Tunde Dadu-Canada, Brian Simon-Antiqua, Will Edmonds-England. Back Row: Pace Pope-Sponsor,Chris Popovic-Canada, Vita Venskunaite-Lithwania, Janis Ivanovskis-Latvia, Ville Sippala- Finland, Pieter Fassen-South Africa, Kibwe Smith-Jamaica.

Ciara Kinsella and Maeve Redmond walking across campus.



Law and Government Club

The purpose of the Law and Government Club is to establish an extracurricular club for Cumbeland Univeristy students that are interested in politics, criminal justice, and pre-law related fields. Accordingly, the Law and Government Club will seek out oppurtunities to supply informations regarding employment, graduate education, internship possiibilities, and community service for these related fields.



Front Row (L-R): John Winnett, Diane Wilde-Sponsor, Katrina Shannon, Amanda Harville, Ron Turner-Sponsor. Back Row (L-R): Clayton Crouse, Joshua Deaton, Tim Bogue, Hoss Greer, JR Ewing. Not Pictured: Amanda Stacey, Ashley Rudy, Nate Cougill, Tim Freeman, Ryan Reese, Michelle Bush, Donnie Scruggs, Nathan Tate, David Keele, Chris Rickles, Nicholas Snider, Michelle Hall.

Our purpose is to inform students that are interested in performing in plays or attending theatrical productions of tryout dates, instructor contact information, and other important information in the area of theatre.



The Cast of Caught in the Villians Web. Standing: Chris Byrd, Helen Guffey, Kyle Sykes, Amber Woodard, Keonia Layden, Joy Parker, and Jeremy Jenkins. Sitting: Jeremy Hardy, Rebecca Phillips, and Laura Marsh.

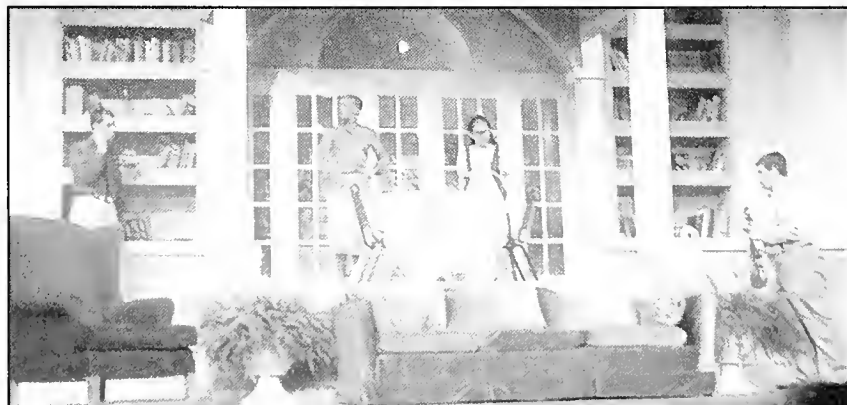

The Curious Savage, left Nate Cougill as Jeff, Keonia Layden as Florence, Amber Woodard as Ethel Savage and John Ewing as Hannibal. Not picutred: Joy Parker, Helen Guffey, Chris Byrd, Rob Guffey, Laura Marsh, Angel Legare, and Kibwe Smith.

The Phoenix Review

The Phoenix Review is the student newspaper that is published by students and distributed monthly throughout the fall and spring semesters.



(L-R): Jeremy Jenkins , Joy Parker, Amber Woodard - Editor, Chris Byrd and Lena Bryant. Not pictured: Allison Cook and Chris Rivers.

The Phoenix Yearbook is the most permanent and complete historical record of the people, events, and environment of Cumberland University in a given year.



The Phoenix Yearbook Staff is sponsored by Mrs. Stephanie Walker, pictured above left. The editor for Fall 2003 was Rebecca Smith-Clark and the editor for Spring 2004 was Beth Fitzgerald, pictured above right.

Other contributors include: Bernie Ash, Corena Bray, April Harris, Stuart Harris, Angie Lorenzo, Tandi Poindexter, Jill Walker and Dr. Barbara Walton.

The Phoenix Staff at this time would like to thank everyone who submitted photographs for the 2003-2004 yearbook. Your contributions and support are greatly appreciated.

Pre-Professional Society

Our purpose is to provide information regarding medical professions or scientific fields of study, admission requirements and exams, as well as meeting with and observing professionals in their respective fields.



Front Row (L-R): Natalie Walker, Jake Boswell, Brandon Saunders. Back Row: Harrison Haynes, Haylee Morphew, Dr. Barbara Walton.



OFFICERS

President - Kyle Sykes
Vice President - Mary Clariday
Secretary/Treasurer - Haylee Morphew
Historian - Sandra Empey
Librarian - Jason Boswell

Left: Candace Smith, Brady McPherson, Jason Boswell, Natalie Watkins, Harrison Haynes and Brandon Saunders working the Pre-Professional table at CU @ Halloween.

The Psychology Club was organized for students to discuss career options and other issues in psychology. Psychology majors will also have the opportunity to present their research projects in this group.



Front Row (L-R): James Snider, Liane McKee, Alyssa Rosenheck, Lea Dalley, Michael Thweat-Faculty Sponsor. Second row: Jennifer Earl, Josh Deaton and Jenny Gilbert.

Science Club

The Science Club was organized for students to explore science-related issues and topics outside of the classroom. Activities include canoe trips, spelunking, day hikes, and overnight camping trips.

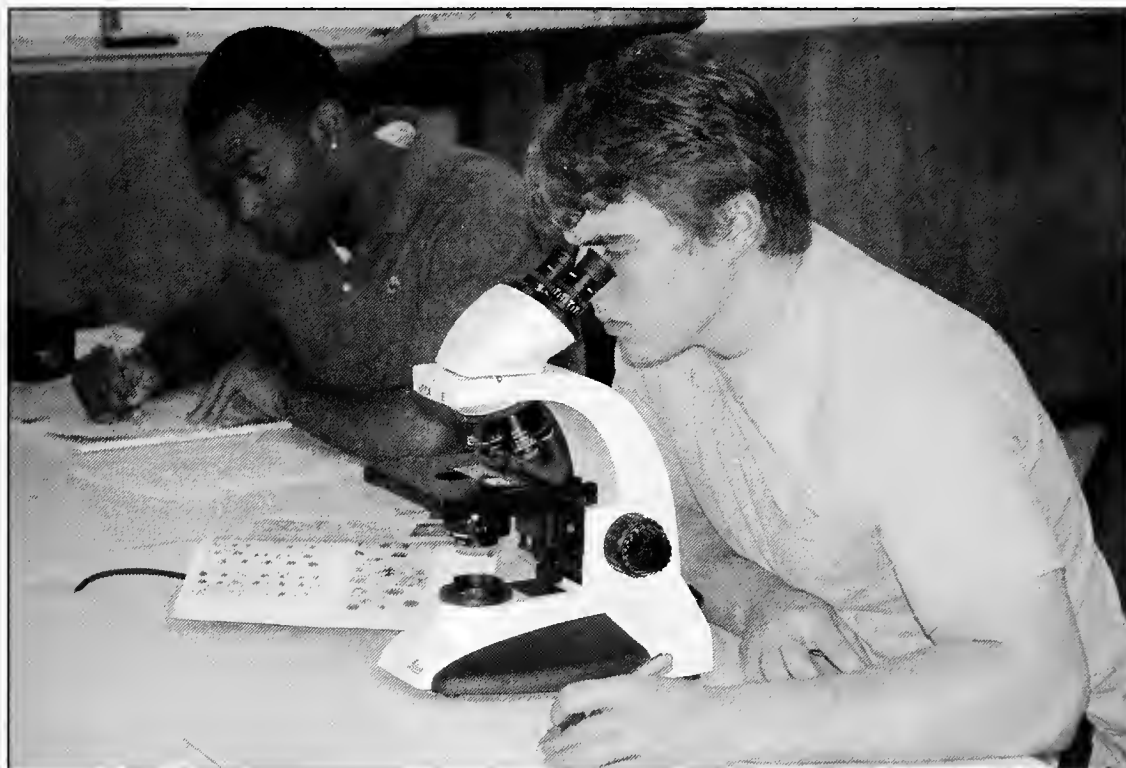

Harrison Haynes and Tunde Dadu studying in the lab.

During the 2003-2004 academic year, the Science Club has evolved into Beta Beta Beta National Honor Society.

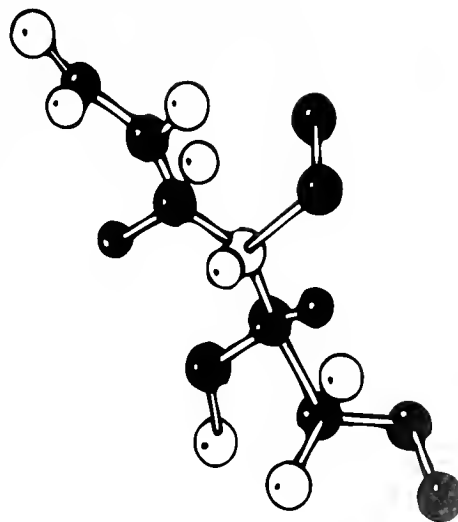

The purpose of the Student Government Association is to give the student body representation in the government and services of the University, to establish a close relationship between the students and the administration, to promote a spirit of community, to exchange constructive ideas, to discuss school problems, to promote and aid in student activities, and to be the students' voice of Cumberland University.



Front row (L-R): Harrison Haynes-Vice President, Clayton Crouse-Secretary, Rachel Jones-President, Hayden Tucker-Treasurer. Second row: Lisa Shaffer, Tai Gregory, Samirah Hodge, Eddie Bell, Allison Cook. Back row: Bethany Knight, Jennifer Earl, John Winnett, Dave Glaser and Chase Argo.

2003-2004 Officers

President	Rachel Jones
Vice President	Harrison Haynes
Secretary	Clayton Crouse
Treasurer	Hayden Tucker

Student Nurses Association

The purpose of the Student Nurses Association is to assume responsibility for contributing to nursing education in order to provide for the highest quality of health care, to provide programs representative of fundamental interests and concerns to nursing students, and to aid in the development of the whole person, his/her responsibility for healthcare of people in all walks of life.



Pictured left: The Seniors, Class of 2004.



Right:
The Junior Nursing class.



Left: The Sophomore nursing class.

Our purpose is to interest people in education as a life long career, to develop among students preparing to be teachers an understanding of the teaching profession through professional associations, to give students preparing to teach practical experience in working with professional associations on the problems of the teaching profession and society and to provide students preparing to teach with history, organization, policies, ethics, and programs of the professional associations.



STEA Officers 2003-2004

President: John Parker

Vice President: Laura Poole

Treasurer: Kali Mayer

Secretary: Lena Bryant

Historian: Kelly Pierce

Cumberland Chorale and University Singers

The purpose of the University Singers and the Cumberland Chorale is to present entertaining shows and concerts to the students, faculty, staff, and community that they will enjoy.



Soprano

April Brewington, Christina Carroll, Jami Jones, Tara Lockman, Misty Miller, Hope Skaggs, Nikki Spradling and Elizabeth Stauffacher

Alto

Jenny Allen, Virginia "Ginny" Bennett, Melodee Freeman, Cassandra Goolsby, Beth Gray, Crissy Jennings, Caryn Miller and Trista Pirtle.

Bass

Chris Cooper, Hamilton Greer, Jon Haag, Chris Hawkins, Kibwe Smith, Chris Wiley, Terry Wilson and Lucas Wolfe.

Tenor

Christopher Byrd, Brandon Eldridge, Joshua Jones, Wesley Klausner, Wayne Ray, Shawn Savage, Kyle Sykes and Jason Waters.



The Cumberland University Band program consists of the Marching Band, Concert Band, and Jazz Ensemble. The Marching and Concert Bands are under the direction of Dr. Steve Farnsley. The bands participate in campus concerts and perform at the University athletic games. The Jazz Ensemble is directed by Mr. Rich Ripani. Two of the highlights of the Jazz Ensemble are the annual Jazz Fest held in March and the "Downbeat Dinner" held in April.

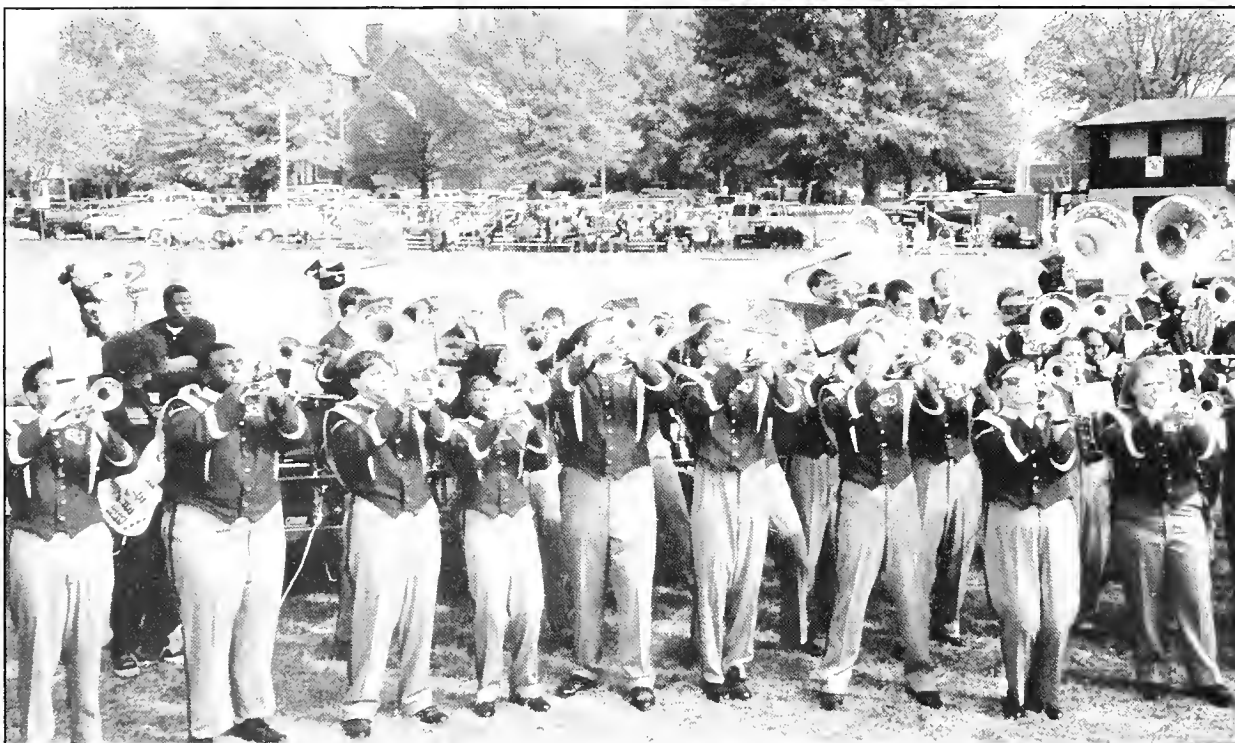

Above: The Cumberland University Marching Band gives another outstanding performance during one of the fall football games.



Right: Brandon Grieves leads the Marching Band during the Homecoming 2003 parade.



Philip Dickman plays a trumpet solo during a performance by the Jazz Band.

2003-2004 Band Officers

Trista Pirtle
Ashley Freeman
Jenny Gilbert
Jenny Allen
Amy Sams
Zach York
Freshman Rep

President
Vice President
Secretary
Treasurer
Reporter
Historian
Terry Willson



STUDENT LIFE

CU @ HALLOWEEN

Once again CU @ Halloween was a complete success. Many campus organizations participated by having their members dress up and hand out candy to local children. The children had a wonderful time trick-or-treating and seeing Cumberland University students in their costumes.



STEA President John Parker entertained the children as "Cat-In-The-Hat".



SCA President, Rachel Jones was the Little Mermaid.



Kappa Sigma presented Old McDonald's Farm.



Lacy Demney of Alpha Omicron Pi loved posing as a scarecrow.



Above: Local Orthodoxist Dr. Benson participated in CU @ Halloween by giving out small gifts to the children.



GREEK LIFE @ CU 2004



(L-R): Cassie Goolsby-Alpha Sigma Tau Delegate, Tina Norton-Alpha Omicron Pi Delegate, Danielle Prince-Alpha Omicron Pi Alternate Delegate, Lena Bryant-Alpha Sigma Tau Alternate Deleгат. Not Pictured: Rebecca Smith-President.



National
Panhellenic
Conference

The Panhellenic Council is the organization responsible for ensuring good Greek relations between the sororities on each individual campus.



ΑΣΤ sisters Trista Pirtle and Jenny Allen.



The men of Kappa Sigma do a little community service.



The Trix rabbit and the Bulldog mascot at the Copper Chef competition.



Tina Norton, Jana Jenkins, Beth Fitzgerald, and Shelley Powlett pose for a picture before the AOH formal at the Phoenix.



Corena Bray after the Panhellenic pie in the face contest.



All Aboard! The ΣΑΕ brothers work on their Homecoming 2004 Float.

GREEK LIFE @ CU 2004



The gentlemen of Kappa Sigma supporting their Coming Home King Brady McPherson. A total of six Kappa Sigma brothers represented various organizations at Coming Home.

2
0
0
4



Omega's at their tailgate party before the 2003 Homecoming game.



Jana Jenkins (Alpha Omicron Pi), Terry Durham (Kappa Sigma), and Beth Fitzgerald (Alpha Omicron Pi) at the 2004 Lady Dawg Competition.



The men of ΣΑΕ show off their school spirit at the 2003 Homecoming Parade.



ΑΣΤ sisters Jenny Allen, Corena Bray, and Lisa Shaffer preparing to go to the Kappa Sigma toga party.



Stephanie Walker and Jana Jenkins both got a pie in the face at a Panhellenic fundraiser.



The ladies of Alpha Omicron Pi and Alpha Sigma Tau after the kickball game at Greek Week 2003.

ONE LAST LOOK... ...CUMBERLAND UNIVERSITY



Dr. Eaton gets involved in Student Life by participating in the tattoo day!



Above: Martha Montiel and Lena Sukowatey ham it up for the camera!



Above: John Winnert made the most of the SGA Blood Drive!

Right: The 2004 Softball Intramural Champions, The Gravediggers!



Left: Lee Lee Cannon enjoys lunch with her teammates at an end of the year cookout!

Left: Louis Payton (Lou) enjoying one of the basketball games. Lou has been CU's #1 athletic supporter for many years.

2004 NAIA Baseball National Champions!



Cumberland University Baseball ... Chasing a Dream

What can you say about the 2004 Baseball season? Nothing other than a dream come true? With high expectations, a wealth of tradition and a leader who expects nothing but 100%, this years Bulldog Baseball team started with aspirations of going to Lewiston, Idaho and challenging for a world series title. With many questioning those who worked tirelessly chasing the dream, this Bulldog team showed their resilience, coming together as few teams have done in the brilliant history of Bulldog Baseball.

The lesson learned from this special team: never forget the power of a dream. A nineteen game winning streak, fifteen consecutive wins in post season, defeating the #1 team in the country (twice) and carrying Coach Hunt off the field proudly displaying their rainbow after winning the national championship is: the dream come true. Congratulations and Thank You to Coach Woody Hunt and the Bulldogs for winning the 2004 NAIA National Championship.

Pat Lawson, CU Athletic Director



The team was greeted at the airport by supporters and were escorted back to campus to be recognized at the Phoenix Ball.



After the parade on Monday, the team returned to campus for Fun Fest where some of players entertained the kids in the dunking booth.

Recognition

Dr. Charlene McCoin Kozy



Dr. Charlene Kozy began her career as a teacher in the Metropolitan Nashville Davidson County school system at both the elementary and secondary levels of education. Dr. Kozy became part of Cumberland University in 1985 to lead the Working Adult Degree Program and then served as the Director of the Master of Science degree program in Organizational and Human Relations Management (MSO) and as the Dean of Graduate Studies. She established an off-campus MSO program at the University of Tennessee Space Center in Tullahoma, Tennessee, as well as off-campus sites in the Middle Tennessee area for the Working Adult Degree Program. She also co-founded the Cumberland University chapter of Pi Gamma Mu international honor society for non-traditional students. She became the 25th President of Cumberland University in May 2001. Dr. Kozy is married to Stephen J. Kozy, President of Speciality Converting Services in Watertown, Tennessee. The couple resides in Nashville and they have four adult children and four grandchildren.

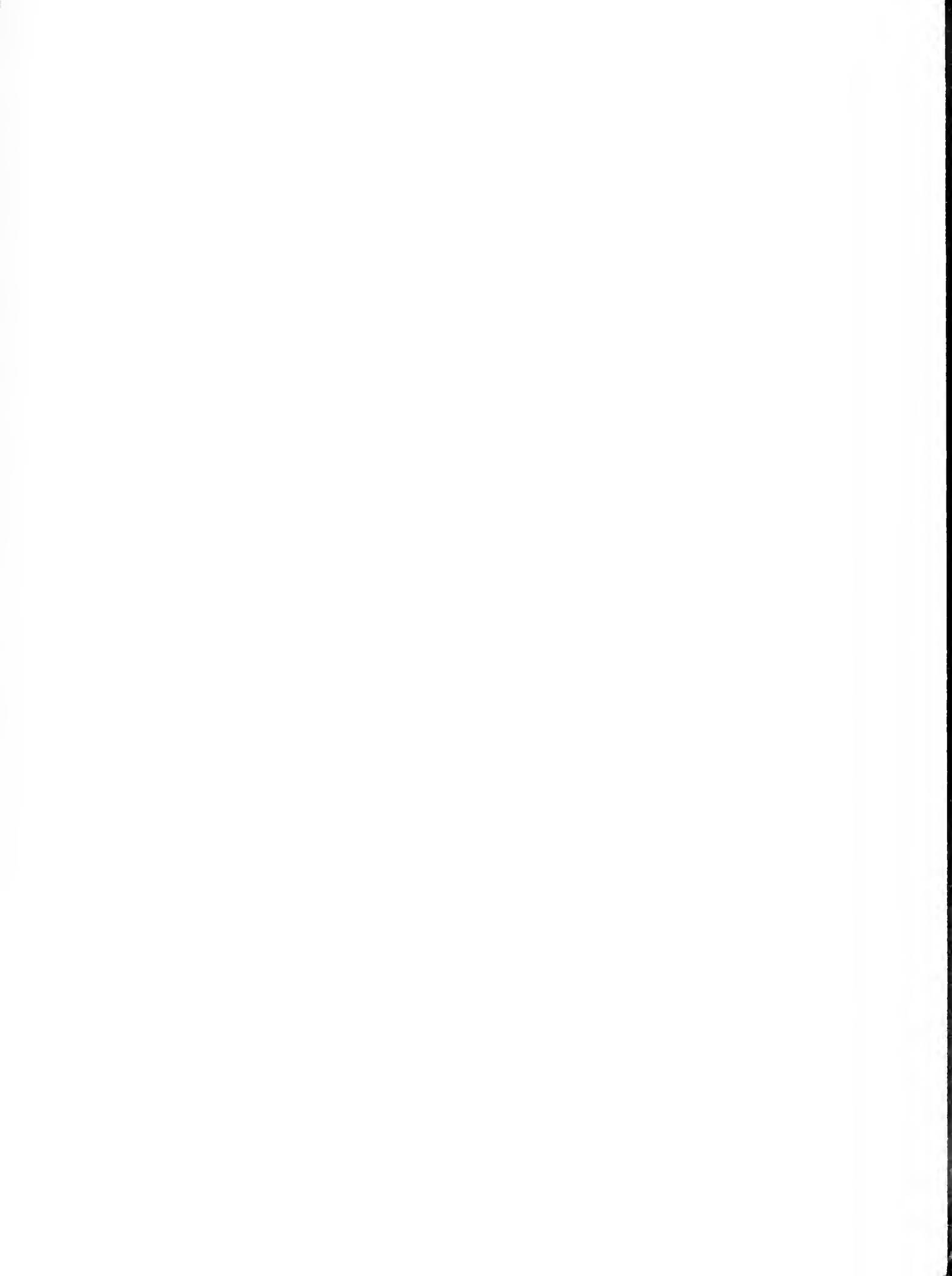





© 2013