



3 1833 02617 5064

GC 977.202 F77FHD

PHOTO-GRAVURES OF FORT
WAYNE'

PHOTO-GRAVURES
OF
FORT WAYNE!

*ITS ARTISTIC RESIDENCES, BUSINESS STREETS, PARKS AND BEAUTIFUL SUBURBS;
TOGETHER WITH ITS LARGELY DIVERSIFIED BUSINESS
AND MANUFACTURING INDUSTRIES.*

F. H. SMITH, Publisher.

CHICAGO

1886

File # 100-
500-
PO Box 100
Fort Wayne, IN 46801-2270

1516928

⊕ Introductory. ⊕

The aim of the Publisher of this work has been to show the " Beauty Spots " of Fort Wayne—an interesting study in any City—and in the selection of views, care has been taken to choose those only which, by reason of their superiority in this respect, are entitled to the prominence which is given them in these pages.

The Photo-Gravures show the city in its loveliest garb.

The " PHOTO-GRAVURES OF FORT WAYNE " does not need to make an introductory bow, the work speaks for itself, and the publisher is content to place it in the hands of the art loving public, feeling that it will receive a cordial welcome in every home.

THE PUBLISHER



GENERAL ANTHONY WAYNE.

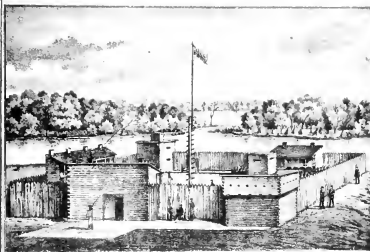

OLD FORT WAYNE.



CHIEF LITTLE TURTLE

Old Fort Wayne in 1797



U. S. Government Building, Cor. Clinton and Berry Sts.

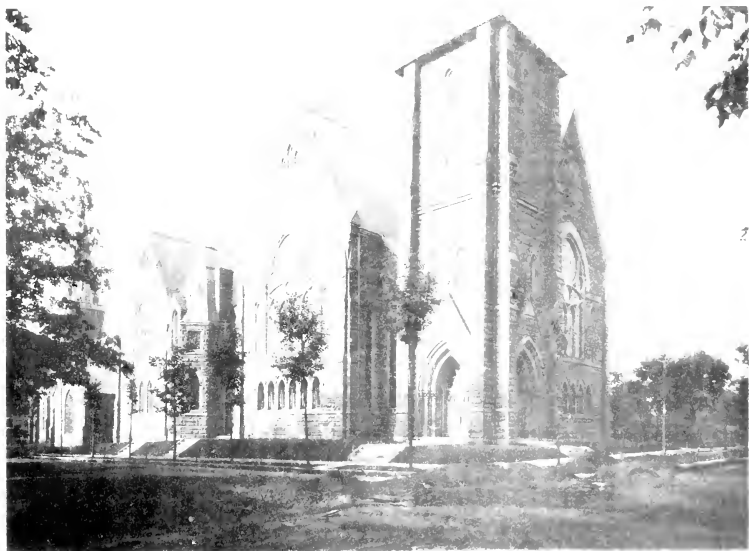

First Presbyterian Church, Cor. Clinton and Washington Sts.

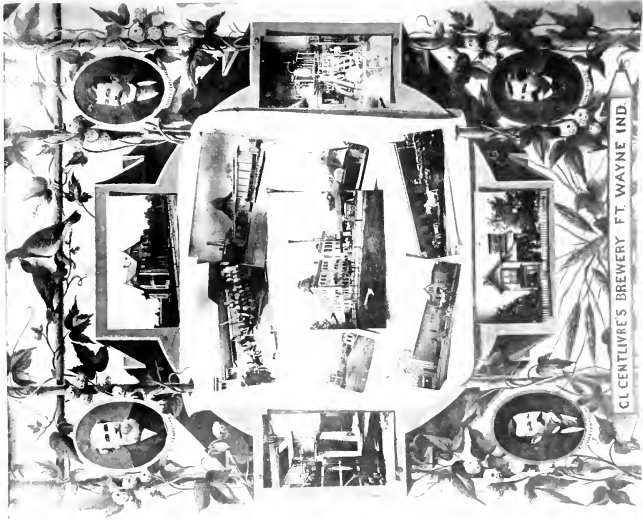

C. L. Centlivre's Brewery & Bottling Works, Spy Run Ave.



Pennsylvania Rail Road Depot and Streets



Central Grammar and Primary Schools, E. Wayne St



Residence of Hon. F. P. Randall, cor. W. Berry and LaFayette Sts.



St. Paul's German Catholic Church and Parsonage.

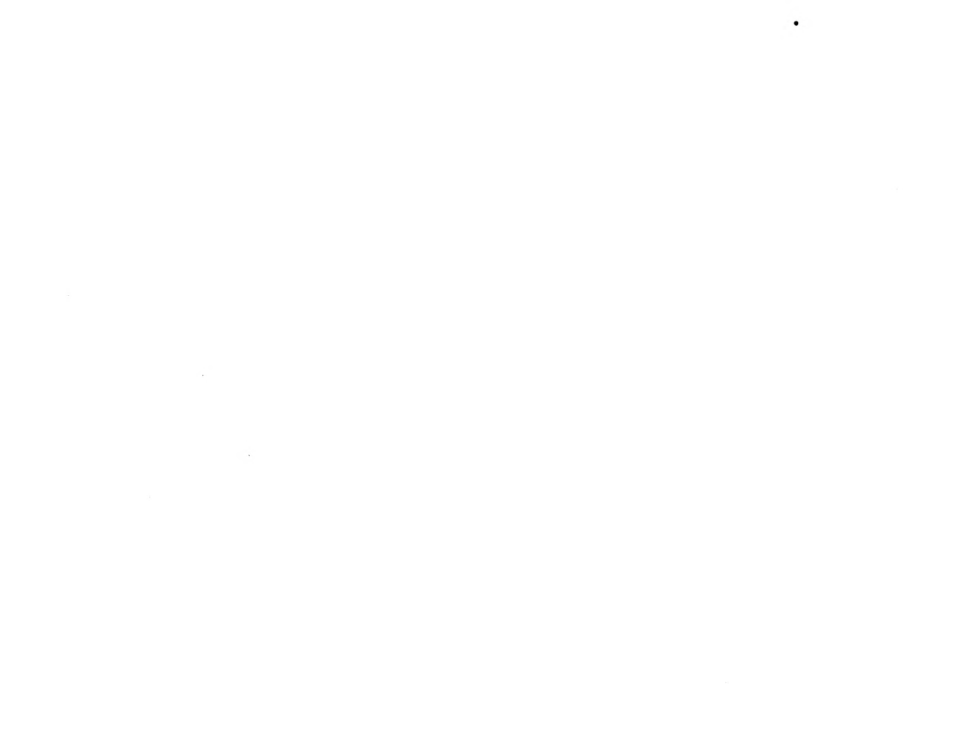



Fort Wayne Jenny Electric Light Co. Incorp. 1881, Capital \$500,000.



Residence of O. P. Morgan, cor Washington and Clinton Sts.



View on St. Mary's River, from Spy Run Ave. Bridge.

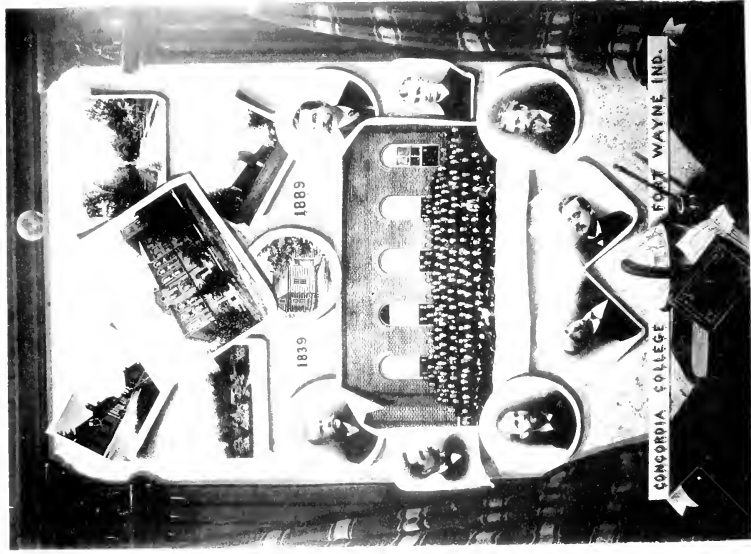

Photo by P. Williams

Concordia College



Barr St. Market, Looking North.



Wayne Street, Looking East from Jackson



Fort Wayne Organ Company. Incorporated 1871.



Columbia St. Looking East from Calhoun St



The Hernian Berghoff Brewing Co. Incorp. 1887. Capital \$100,000.



Allen County Court House.



Achduth Veshalom Hebrew Temple, Cor. Harrison and Wayne St.



P. Ft. W. & C. and Wabash R. R. Depots



Residence of Wm. H. Watt, 229 W. Berry St.



Kerr-Murray Manufacturing Co. Incorp. 1881. Capital \$100,000.



Calhoun St. Looking North from Jefferson St



Birds Eye View Looking Northeast from Reservoir



McCulloch Park, Broadway.

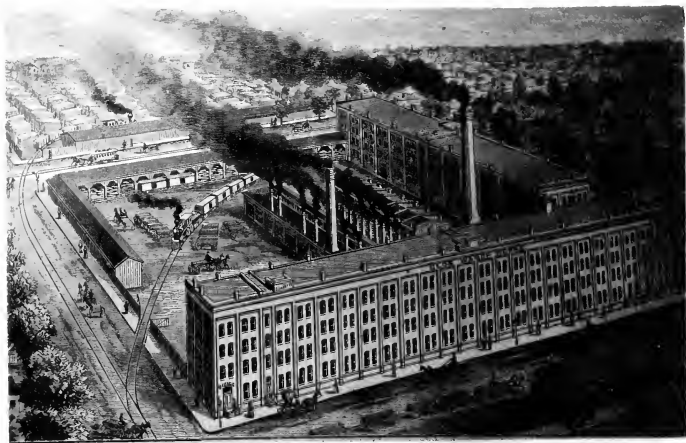

OLDS WOOD WELLS - Incorporated 1881 - Capital \$200,000



Entrance to Lindenwood Cemetery.



Main St. Looking East from Calhoun Street.





Residence of J. D. Gumper, 14 E. De Wald St.



The Wilt Homestead, 306 S. Calhoun St.



Calhoun St Looking North from Washington St.



Columbia St., Looking west from Manning & Co's Mill.



Residence of Ernst C. Rurode, 76 W. Berry St.



St. Vincent's Catholic Orphan Asylum.

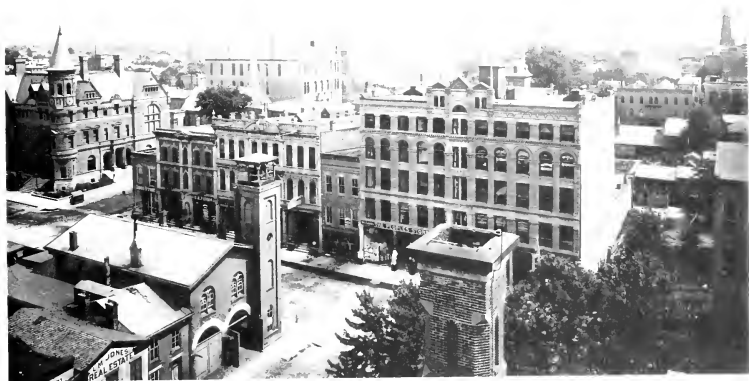

Birds Eye View, Looking Southeast from Dome of Court House



Residence of Oliver S. Hanna, 247 W. Berry St.



Trinity Episcopal Church, Cor. Fulton and Berry Sts

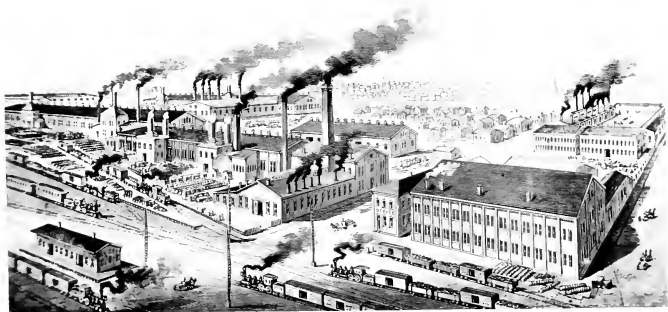

Bass Foundry and Machine Works.
ESTABLISHED 1853. INCORPORATED 1873. CAPITAL \$5,000,000



Calhoun St. Looking South from Columbia St.

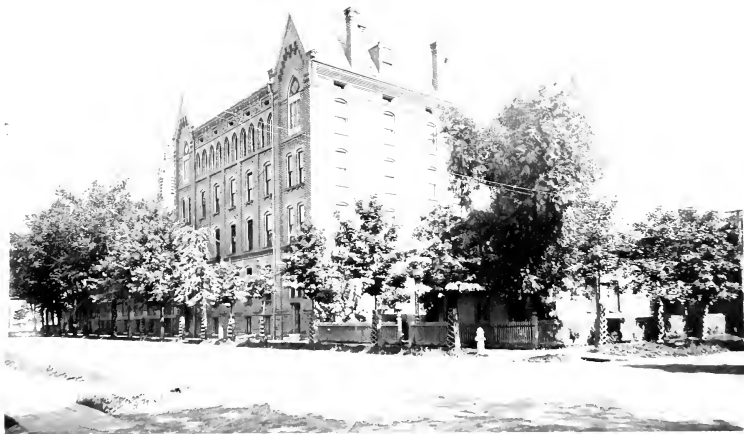

St. Joseph Hospital, cor. Main St. and Broadway



Residence of Harry A. Keplinger, 21 W. Creighton Ave.

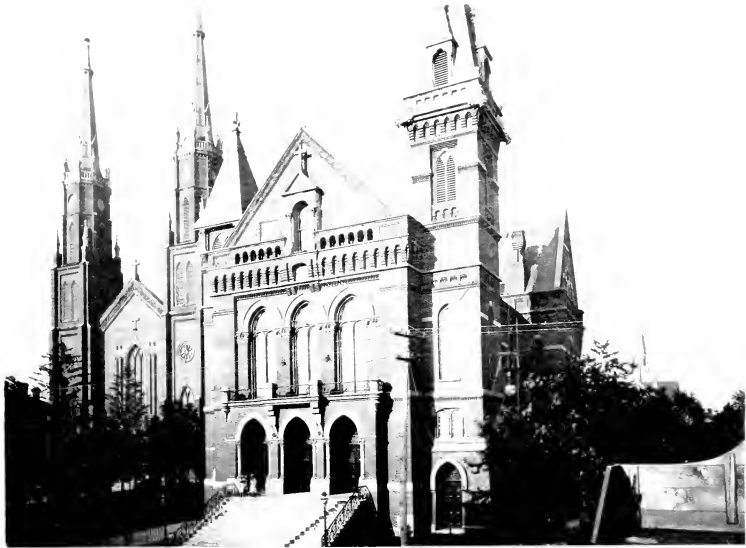

Catholic Cathedral and Library Hall, Calhoun St.



St. Mary's Catholic Church, Cor. Lafayette and Jefferson Sts.



The Fort Worth Bicycle Club



Berry Street M. E. Church, corner W. Berry and Harrison Sts

