

A Supporter in Harmony with Modern Surgery.

The "STORM" BINDER and ABDOMINAL SUPPORTER

Patented July 10th, 1906.

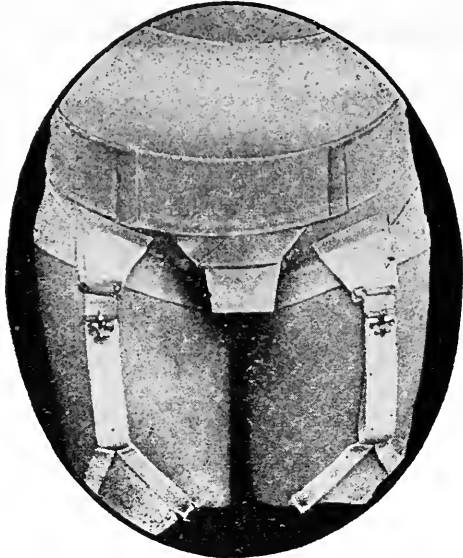

No Whalebones
No Rubber Elastic
No Leather

Washable as Underwear
It Supports with Comfort

The invention which took the prize offered by the Managers of the Woman's Hospital of Philadelphia.

The "Storm" Binder and Abdominal Supporter is light [5 oz.] flexible, washable and durable, and without steel or rubber in its construction. It is used for any purpose for which an abdominal supporter may be needed for a man, woman or child. It is perfectly adapted for *general* support and by the special application of the reinforcing strap with a pad may be used for local support as for hernia especially ventral and umbilical variety. It is especially valuable for movable kidney and for relaxation with ptosis of stomach, liver or intestines, giving rise to symptoms of pain and obstinate indigestion.

As a *Post Operative Binder* it has no superior for comfort and efficiency, and may be adapted to the upper, middle, lower or lateral abdominal regions, thus making it an ideal binder after operations upon the kidney, gall bladder, appendix or pelvic organs. The "Storm" Binder is a great comfort to women during pregnancy and the puerperium, and in conditions of bladder or pelvic inflammation marked relief is experienced by lifting the super-imposed weight from the congested parts by means of this soft elastic rubberless supporter.

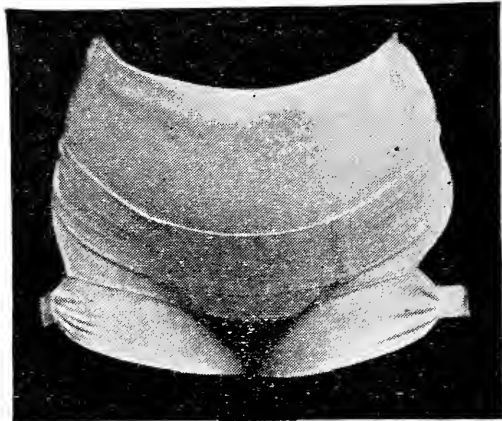

Man's Belt Front View

KATHERINE L. STORM, M. D.
1612 DIAMOND STREET PHILADELPHIA, PA.
Office Hours 10 to 4, and by Appointment

Directions for Measuring

FOR THE

"Storm" Binder & Abdominal Supporter.

Draw the tapeline snugly around the body over the skin, as follows :

- a—At the waist line.
- b—At the middle abdomen [largest girth.]
- c—At the lower abdomen.
- d—One thigh.
- e—Top to bottom in front.

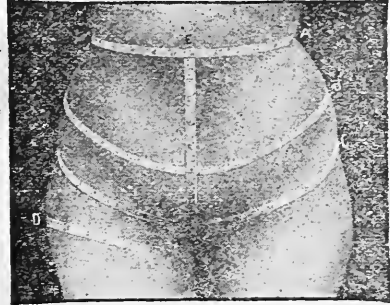

State whether for man or woman.

Special mention should be made of special needs giving conditions for which belt is prescribed, or location of any incision requiring support. A record is kept of all measurements so that belts can be duplicated by mail at any time, therefore, please give the full name and address of patients.

All Mail Orders filled within 24 hours on receipt of price. Prices Net. Cash must accompany mail order, P. O. Money Orders preferred. All are washable as underwear.

STYLES	PRICES
LINEN MESH	\$10.00
ALL SILK	8.00
HALF SILK	6.00
DOUBLE THREAD COTTON	5.00

Additional charges made for extra sizes and unusual styles.

The linen mesh "Storm" Binder, price \$10.00, is the best for any purpose, all others are substitutes in selected cases. It is the most sanitary, being absorbant and cool, strong to wear and giving adequate support.

The all silk "Storm" Binder, price \$8.00, is especially agreeable to delicate skins. Some physicians prescribe it for the tonic effect.

The half silk "Storm" Binder, price \$6.00, is somewhat heavier and warmer than all silk.

The double thread cotton "Storm" Binder, price \$5.00 is a serviceable belt for a working man or woman.

There is no rubber elastic nor leather about any of these binders. They will wear from one to three years, but no guarantee goes with them because they are not proof against hard usage.

The use of the "Storm" Binder interferes in no way with the wearing of a corset. It is a comfortable belt for sofa or bed wear and atheletic exercise.

SPECIALS.

Infant's supporter with pad for umbilical hernia [body measure 20 inches or less.] Sold only in pairs. Cotton \$5.00, Silk \$8.00.

Child's Supporter [body measure 25 inches or less,] \$3.50, \$5.00, \$6.00, \$8.00, \$10.00.

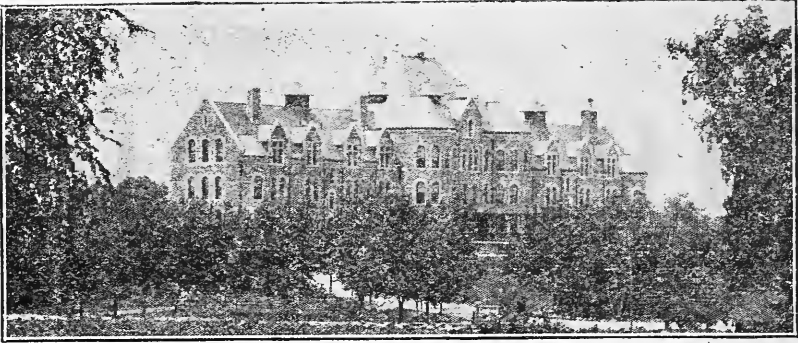

THE ATTLEBORO SANITARIUM

Is the Eastern exponent of the Battle Creek Sanitarium methods, and is built on the foundation of Physiologic Therapeutics: **Hydrotherapy**. The treatment rooms include every bath of known value, such as Electric Light Bath, the Hydro-electric Bath, the Carbonated or Effervescent Bath, the Sitz Bath, sprays, showers, douches, etc., etc. **Dietetics**. Individual needs are studied and met by special diet prescriptions, **Electricity**. Galvanic, Sinusoidal, Static, High Frequency, and X-ray. **Physical Culture**, Massage, Mechanical Swedish Movements, rest, cure, fresh air. **The Moral and Spiritual Life** of patients is encouraged and strengthened. Chronic invalids of all classes, except offensive or contagious, are trained back into health with the assistance of these methods. It is an ideal place for the worn-out business and professional man to spend his vacation. Location ideal. Elegant fire-proof building. Accommodations high-class. Professional work ethical. Prices moderate.

Send for circular.

C. C. NICOLA, M. D., Supt.

THE ATTLEBORO SANITARIUM.

Attleboro, Mass.

Norwood Private Hospital for Mental and Nervous Diseases.

Accommodation for ten patients. Alcohol and drug cases not taken. Licensed and established in 1888. Railroad station, Norwood Central. Post-office address,

EBEN C. NORTON, M.D. Norwood, Mass.

NAUHEIM SANITARIUM.

THIS Sanitarium is delightfully situated on the out-skirts of one of New England's most beautiful Cities, overlooking the Connecticut River and the beautiful Berkshire Hills, it is equipped with conveniences for the latest methods of Rational Treatment and every effort is made to restore the sick to a Normal Healthy Condition of both mind and body. Trained attendants and Physicians of long experience.

ADDRESS **MARY SANDERSON, M. D.**

46 Forest Park Ave.

=

Springfield, Mass.

Physicians' and Dentists'
DIRECTORY

Of the New England States

*Massachusetts, Maine, New Hampshire, Vermont
Rhode Island and Connecticut.* ∴ ∴

COMPRISING

List of Physicians and Surgeons and Dentists Arranged Alphabetically
by Post-offices, with Population and Location. The Physician's
School Practiced is Indicated by the Appellations—
(R) Regular, (H) Homoeopathic and (E) Electric
together with His College and Year
of Graduation.

PRICE, \$2.50

1910-11

P. F. YOUNG & CO., PUBLISHERS.

CINCINNATI and PHILADELPHIA

*Press of Julian B. Stevin,
146 N. Tenth St., Phila. Pa.*

ESTABLISHED 1872



CAPACITY 35

Herbert Hall Hospital.

*A Home for the Care and Treatment
of Persons Afflicted with Mental Disease.*

FOR TERMS, ETC., ADDRESS

John Merrick Bemis, M. D.
Resident Physician

Walter C. Haviland, M. D.
Associate Physician

Salisbury Street,

Worcester, Mass

BOWDOIN COLLEGE

MEDICAL DEPARTMENT

The Ninety-first Annual Course of Lectures will begin October 13, 1910, and continue until June 21, 1911. Four courses of lectures are required of all who matriculate as first-course students. The courses are graded and cover Lectures, Recitations, Laboratory Work and Clinical instruction. The third and fourth year classes will receive their entire instruction at Portland, where excellent clinical facilities will be afforded at the Maine General Hospital.

For Catalog apply to - ALFRED MITCHELL, M. D., Dean
Brunswick, Maine, July, 1910.

BROCKTON REGISTRY FOR NURSES

Through which agency we will be pleased to furnish nurses for Physicians in Brockton and neighboring towns. Every nurse is required to give references from physicians as to experience and ability, and from laymen as to character. Both Graduate Nurses, Undergraduates and Attendants will be Registered, and a sincere effort will be made to give those applying for nurses the best service. Nurses may be engaged at any time of day or night, as the office is always open.

MRS. MARY TYNAN, 66 GLENWOOD STREET
Telephone 1304 BROCKTON, MASS.

National Codes of Ethics

Codes of Ethics of the American Medical
Association, Adopted May, 1892

OF THE DUTIES OF PHYSICIANS TO THEIR PATIENTS, AND OF THE OBLIGATIONS OF PATIENTS TO THEIR PHYSICIANS.

Article 1.—Duties of Physicians to Their Patients.

Section 1. A physician should not only be ever ready to obey the calls of the sick, but his mind ought, also, to be imbued with the greatness of his mission and the responsibility he habitually incurs in its discharge. Those obligations are the more deep and enduring, because there is no tribunal, other than his own conscience, to adjudge penalties for carelessness or neglect. Physicians should therefore minister to the sick with due impressions of the importance of their office; reflecting that the case, the health, and the lives of those committed to their charge depend on their skill, attention, and fidelity. They should study, also, in their deportment, so as to unite tenderness with firmness, and condescension with authority so as to inspire the minds of their patients with gratitude, respect and confidence.

Sect. 2. Every case committed to the charge of a physician should be treated with attention, steadiness, and humanity. Reasonable indulgence should be granted to the mental imbecility and caprices of the sick. Secrecy and delicacy, when required by peculiar circumstances, should be strictly observed; and the familiar and confidential intercourse to which physicians are admitted in their professional visits should be used with discretion, and with the most scrupulous regard to fidelity and honor. The obligation of secrecy extends beyond the period of professional service; none of the privacies of personal and domestic life, no infirmity of disposition or flaw of character observed during professional attendance, should ever be divulged by the physician, except when he is imperatively required to do so. The force and necessity of this obligation are indeed so great that professional men have, under certain circumstances, been protected in their observance of secrecy by courts of justice.

Sect. 3. Frequent visits to the sick, are, in general requisite, since they enable the physician to arrive at a more perfect knowledge of the disease, to meet promptly every change which may occur, and also to tend to preserve the confidence of the patient. But unnecessary visits are to be avoided, as they give useless anxiety to the patient, tend to diminish the authority of the physician, and render him liable to be suspected of interested motives.

Sect. 4. A physician should not be forward to make gloomy prognostications, because they savor of empiricism, by magnifying the importance of his services in the treatment or cure of the disease. But he should not fail on proper occasions, to give to the friends of the patient timely notice of danger, when it really occurs; and even to the patient himself, if absolutely necessary. This office, however, is so peculiarly alarming, when executed by him, that it ought to be declined whenever it can be assigned to any other person of sufficient judgment and delicacy. For the physician should be the minister of hope and comfort to the sick; that by such cordials to the drooping spirit he may smooth the bed of death, revive expiring life, and counteract the depressing influence of those maladies which often

disturb the tranquility of the most resigned in their last moments. The life of a sick person can be shortened, not only by the acts, but also by the words or the manner of a physician. It is, therefore, a sacred duty to guard himself carefully in this respect, and to avoid all things which have a tendency to discourage the patient and depress the spirits.

Sect. 5. A physician ought not to abandon a patient because the case is deemed incurable; for his attendance may continue to be highly useful to the patient, and comforting to the relatives around him, even in the last period of fatal malady, by alleviating pain and other symptoms, and by soothing mental anguish. To decline attendance under such circumstances would be sacrificing to fanciful delicacy and mistaken liberality that moral duty which is independent of and far superior to all pecuniary consideration.

Sect. 6. Consultation should be promoted in difficult or protracted cases, as they give rise to confidence, energy, and more enlarged views in practice.

Sect. 7. The opportunity which a physician not unfrequently enjoys of promoting and strengthening the good resolutions of his patients, suffering under the circumstances of vicious conduct, ought never to be neglected. His counsels, or even remonstrances, will give satisfaction, not offense, if they be proffered with politeness, and evince a genuine love of virtue, accompanied by a sincere interest in the welfare of the person to whom they are addressed.

Art. II.—Obligations of Patients to their Physicians.

Section 1. The members of the medical profession, upon whom is enjoined the performance of so many important and arduous duties toward the community, and who are required to make so many sacrifices of comfort, ease and health for the welfare of those who avail themselves of their services, certainly have a right to expect and require that their patients should entertain a just sense of the duties which they owe to their medical attendants.

Sect. 2. The first duty of a patient is to select, as his medical adviser, one who has received a regular professional education. In no trade or occupation do mankind rely on the skill of an untaught artist; and in medicine, confessedly the most difficult and intricate of the sciences, the world ought not to suppose that knowledge is intuitive.

Sect. 3. Patients should faithfully and unreservedly communicate to their physician the supposed cause of their disease. This is the more important, as many diseases of a mental origin stimulate those depending on external causes, and yet are only to be cured by administering to the mind diseased. A patient should never be afraid of thus making his physician his friend and adviser; he should always bear in mind that a medical man is under the strongest obligations of secrecy. Even the female sex should never allow feelings of shame or delicacy to prevent their disclosing the seat, symptoms and causes of complaints peculiar to them. However commendable a modest reserve may be in the common occurrences of life, its strict observance in medicine is often attended with the most serious consequences, and a patient may sink under a painful and loathsome disease, which might have been readily prevented had timely intimation been given to the physician.

OF THE DUTIES OF PHYSICIANS TO EACH OTHER, AND TO THE PROFESSION AT LARGE.

Article 1.—Duties for the Support of Professional Character.

Section 1. Every individual, on entering the profession, as he becomes thereby entitled to all its privileges and immunities, incurs an obligation to exert his best abilities to maintain its dignity and honor, to exalt its standing, and to extend the bounds of its usefulness. He should, therefore, observe strictly such laws as are instituted for the government of its members; should avoid all contumelious and sarcastic remarks relative to the faculty, as a body; and while, by unwearied diligence, he resorts to every honorable means of enriching the science, he should entertain a due respect for its seniors who have, by their labors, brought it to the elevated condition which he finds it.

Sect. 2. It is not in accord with the interests of the public or the honor of the profession that any physician or medical teacher should examine or sign diplomas or certificates of proficiency for, or otherwise be specially concerned with the graduation of persons whom they have good reasons to believe intend to support and practice any exclusive and irregular system of medicine. (Sect. 2 was adopted in Richmond, 1881.)

Sect. 3. There is no profession from the members of which greater purity of character and a higher standard of moral excellence is required than the medical; and to attain such eminence is a duty every physician owes alike to his profession and to his patients. It is due to the latter, as without it he cannot command their respect and confidence, and to both, because no scientific attainments can compensate for the want of correct moral principles. It is also incumbent upon the faculty to be temperate in all things, for the practice of physics requires the unremitting exercise of a clear and vigorous understanding; and in emergencies, for which no professional man should be unprepared, a steady hand, an acute eye, and an unclouded head may be essential to the well-being and even to the life, of a fellow-creature.

Sect. 4. It is derogatory to the dignity of the profession to resort to public advertisements, or private cards, or handbills, inviting the attention of individuals affected with particular diseases, publicly offering advice and medicine to the poor, gratis, or promising radical cures; or to publish cases and operations in his daily prints, or to suffer such publications to be made; to invite laymen to be present at operations; to boast of cures and remedies; to adduce certificates of skill and success; or to perform any other similar acts. These are the ordinary practices of empirics, and are highly reprehensible in a regular physician.

Sect 5. Equally derogatory to professional character is it for a physician to hold a patient for any surgical instrument or medicine; or to dispense a secret nostrum, whether it be the composition or exclusive property of himself or of others. For, if such nostrum be of real efficacy, any concealment regarding it is inconsistent with beneficence and professional liberality; and if mystery alone give it value and importance, such craft implies either disgraceful ignorance or fraudulent avarice. It is also reprehensible for physicians to give certificates attesting the efficacy of patent or secret medicines, or in any way to promote the use of them.

Art. II.—Professional Services of Physicians to Each Other.

Section 1. All practitioners of medicine, their wives, and their children while under the parental care, are entitled to the gratuitous services of any one or more of the faculty residing near them, whose assistance may be required. A physician afflicted with disease is usually an incompetent judge of his own case; and the natural anxiety and solicitude which he experiences at the sickness of a wife, a child, or any one who by the ties of consanguinity is rendered peculiarly dear

to him, tend to obscure his judgment, and produce timidity and irresolution in his practice. Under such circumstances, medical men are peculiarly dependent upon each other, and kind offices and professional aid should always be cheerfully and gratuitously afforded. Visits ought not, however, to be obtruded officiously, as such unasked civility may give rise to embarrassment, or interfere with that choice on which confidence depends. But, if a distant member of the faculty, whose circumstances are affluent, requests attendance, and an honorarium be afforded, it should not be declined, for no pecuniary obligation ought to be imposed which the party receiving it would wish not to incur.

Art. III.—Of the Duties of Physicians as Respects Vicarious Offices.

Section 1. The affairs of life, the pursuit of health, and the various accidents and contingencies to which a medical man is peculiarly exposed, sometimes require him temporarily to withdraw from his duties to his patients, and to request some of his professional brethren to officiate for him. Compliance with this request is an act of courtesy, which should always be performed with the utmost consideration for the interest and character of the family physician, and when exercised for a short period, all the pecuniary obligations for such service should be awarded to him. But if a member of the profession neglects his business, in quest of pleasure and amusement, he cannot be considered as entitled to the advantages of the frequent and long-continued exercise of this fraternal courtesy, without awarding to the physician who officiates the fees arising from the discharge of his professional duties.

In obstetrical and important surgical cases, which give rise to unusual fatigue, anxiety and responsibility, it is just that the fees accruing therefrom should be awarded to the physician who officiates.

Art. IV.—Of the Duties of Physicians in Regard to Consultation.

Section 1.—In consultations, no rivalry or jealousy should be indulged; candor, probity, and all due respect should be exercised toward the physician having charge of the case.

Sept. 2. In consultations, the attending physician should be the first to propose the necessary questions to the sick; after which the consulting physician should have the opportunity to make such further inquiries of the patient as may be necessary to satisfy him of the true character of the case. Both physicians should then retire to a private place for deliberation, and the one first in attendance should communicate the directions agreed upon to the patient or his friends, as well as any opinions which it may be thought proper to express. But no statement or discussion of it should take place before the patient or his friends, except in the presence of all the faculty attending, and by their common consent, and no opinions or prognostications should be delivered which are not the result of previous deliberation and concurrence.

Sect. 3. In consultation, the physician in attendance should deliver his opinion first; and when there are several consulting, they should deliver their opinions in the order in which they have been called in. No decision, however, should restrain the attending physician from making such variations in the mode of treatment as any subsequent unexpected change in the character of the case may demand. But such variation, and the reason for it, ought to be carefully detailed at the next meeting in consultation. The same privilege belongs also to the consulting physician, if he is sent for in an emergency, when the

regular attendant is out of the way, and similar explanations must be made at the next consultation.

Sect. 4. The utmost punctuality should be observed in the visits of physicians when they are to hold consultations together, and this is generally practicable, for society has been considerate enough to allow the plea of a professional engagement to take precedence of all others, and to be an ample reason for the relinquishment of any present occupation. But, as professional engagements may sometimes interfere, and delay one of the parties, the physician who first arrives should wait for his associate a reasonable period, after which the consultation should be considered as postponed to a new appointment. If it be the attending physician who is present, he will, of course, see the patient, and prescribe; but if he be the consulting one, he should retire, except in case of emergency, or when he has been called from a considerable distance, in which latter case he may examine the patient, and give his opinion in writing and under seal to be delivered to his associate.

Sect. 5. In consultations, theoretical discussions should be avoided, occasioning perplexity and loss of time; for there may be much diversity of opinion concerning speculative points, with perfect agreement in those modes of practice which are founded, not on hypothesis, but on experience and observation.

Sect. 6. All discussion in consultation should be held as secret and confidential. Neither by words nor manner should any of the parties to a consultation assert or insinuate that any part of the treatment pursued did not receive his assent. The responsibility must be equally divided between the medical attendants; they must equally share the credit of success, as well as the blame of failure.

Sect. 7. As circumstances sometimes occur to render a special consultation desirable when the continued attendance of two physicians might be objectionable to the patient, the member of the faculty whose assistance is required in such cases should sedulously guard against all future unsolicited attendance. As such consultations require an extraordinary portion both of time and attention, at least a double honorarium may be reasonably expected.

Art. V.—Duties of Physicians in Cases of Interference.

Section 1. Medicine is a liberal profession, and those admitted into its ranks should found their expectations of practice upon the extent of their qualifications, not on intrigue or artifice.

Sect. 2. A physician, in his intercourse with a patient under the care of another practitioner, should observe the strictest caution and reserve. No meddling inquiries should be made, no disingenuous hints given relative to the nature and treatment of his disorder; nor any course of conduct pursued that may directly or indirectly tend to diminish the trust reposed in the physician employed.

Sect. 3. The same circumspection and reserve should be observed when, from motives of business or friendship, a physician is prompted to visit an individual who is under the direction of another practitioner. Indeed, such visits should be avoided, except under peculiar circumstances; and, when they are made, no particular inquiries should be instituted relative to the nature of the disease or the remedies employed; but the topics of conversation should be as foreign to the case as circumstances will admit.

Sect. 4. A physician ought not to take charge of or prescribe for a patient who has recently been under the care of another member of the faculty in the same illness, except in cases of sudden emergency, or in consultation with the physician previously in attendance, or when

the latter has relinquished the case, or been regularly notified that his services are no longer desired. Under such circumstances, no unjust or illiberal insinuations should be thrown out in relation to the conduct or practice previously pursued, which should be justified as far as candor and regard for truth and probity will permit; for it often happens that patients become dissatisfied when they do not experience immediate relief, and, as many diseases are naturally protracted, the want of success in the first stage of treatment affords no evidence of a lack of professional knowledge and skill.

Sect. 5. When a physician is called to an urgent case because the family attendant is not at hand, he ought, unless his assistance in consultation be desired, to resign the care of the patient to the latter immediately upon his arrival.

Sect. 6. It often happens, in cases of sudden illness or of recent accidents or injuries, owing to the alarm and anxiety of friends, that a number of physicians are simultaneously sent for. Under these circumstances, courtesy should assign the patient to the first who arrives who should select from those present any additional assistance that he may deem necessary. In all such cases, however, the practitioner who officiates should request the family physician, if there be one, to be called, and unless his further assistance be requested, should resign the case to the latter on his arrival.

Sect. 7. When a physician is called to the patient of another practitioner, in consequence of the sickness or absence of the latter, he ought, on the return or recovery of the regular attendant, and with the consent of the patient, to surrender the case.

The expression "patient of another practitioner" is understood to mean a patient who may have been under the charge of another practitioner at the time of the attack of sickness, or departure from home of the latter, or who may have called for his attendance during his absence or sickness, or in any other manner given it to be understood that he regarded the said physician as his regular medical attendant.

Art. VI.—Of Pecuniary Acknowledgments

Some general rules should be adopted by the faculty in every town or district relative to pecuniary acknowledgments from their patients; and it should be deemed a point of honor to adhere to these rules with as much uniformity as varying circumstances will admit

Art. VII.—Duties of the Profession to the Public.

Section 1. As good citizens it is the duty of physicians to be ever vigilant for the welfare of the community, and to bear their part in sustaining its institutions and burdens; they should also be ever ready to give counsel to the public in relation to matters especially appertaining to their profession, as on subjects of medical police, public hygiene, and legal medicine. It is their province to enlighten the public in regard to quarantine regulations; the location, arrangement, and dietaries of hospitals, asylums, schools, prisons, and similar institutions; in relation to the medical police of towns, as drainage, ventilation, etc.; and in regard to measures for the prevention of epidemic and contagious diseases; and when pestilence prevails, it is their duty to face the danger and to continue their labors for the alleviation of suffering, even at the jeopardy of their own lives.

Sect. 2. Medical men should also be always ready, when called on by the legally constituted authorities, to enlighten coroners' inquests and courts of justice on subjects strictly medical—such as involve questions relating to sanity, legitimacy, murder by poison or other violent means,

and in regard to various other subjects embraced in the science of medical jurisprudence. But in these cases, and especially where they are required to make post-mortem examination, it is just, in consequence of the time, labor and skill required, and the responsibility and risk they incur, that the public should award them a proper honorarium.

Sect. 3. There is no profession by the members of which eleemosynary services are more liberally dispensed than the medical; but justice requires that some limit should be placed to the performance of such good offices. Poverty, professional brotherhood, and certain of the public duties referred to in the first section of this article, should always be recognized as presenting valid claims for gratuitous services; but neither institutions endowed by the public or by rich individuals, societies for mutual benefit, for the insurance of lives, or for analogous purposes, nor any profession or occupation, can be admitted to possess such privilege. Nor can it be justly expected of physicians to furnish certificates of inability to serve on juries, to perform military duty, or to testify to the state of health of persons wishing to insure their lives, to obtain pensions, or the like, without a pecuniary acknowledgment. But to individuals in indigent circumstances such professional services should always be cheerfully and freely accorded.

CODE OF ETHICS OF THE AMERICAN INSTITUTE OF HOMEOPATHY.

SCOPE.

The scope of a Code of Medical Ethics comprises the reciprocal duties and obligations of physicians and patients; the duties and obligations of physicians to each other; and the reciprocal duties and obligations of physicians and the public.

FUNDAMENTAL PRINCIPLES.

The great principles upon which medical ethics are based are these:

1. The great end and object of the physician's efforts should be, "the greatest good to the patient."

2. The rule of conduct of physicians and patients, and of physicians toward each other, should be the Golden Rule, "As ye would that men should do to you, do ye also to them likewise."

The various articles of the code are only special applications of these great principles.

PART I.

Reciprocal Duties and Obligations of Physicians and Patients.

Article I. Duties of Physicians to Patients.

Article II. Duties of Patients to their Physicians.

PART II.

Duties and Obligations of Physicians to Each Other.

Article I. Duties as Members of the Medical Profession.

Article II. Professional Services to Each Other.

Article III. Vicarious Services.

Article IV. In Regard to Consultations.

Article V. In Cases of Interference.

Article VI. Differences between Physicians.

Article VII. Concerning Pecuniary Obligations.

PART III.

Reciprocal Duties and Obligations of Physicians and the Public.

Article I. Duties of the Profession to the Public.

Article II. Obligations of the Public to Physicians.

NATIONAL CODES OF ETHICS

CODE OF ETHICS OF THE NATIONAL ECLECTIC MEDICAL ASSOCIATION.

Section 1. The members of this Association shall exercise toward each other, toward all physicians—eclectics especially—and toward all mankind, that courtesy and just dealing to which every one in his legitimate sphere is entitled, and any departure therefrom shall be deemed unprofessional, undignified, and unworthy the honorable practitioner of an honorable profession. It shall be regarded as unbecoming to engage in any form of practice, or of advertising, which shall tend to lower the physician in the esteem of the community, or to reflect discredit upon his professional associates.

Sect. 2. While it is the undoubted right of every physician to present himself before the public in an honorable manner, and to state that he makes a specialty of any particular disease, no member of this Association shall advertise himself by handbills, circulars, publication or certificates of cures, or any such means; nor associate himself in business professionally with any one so doing; nor advertise himself as belonging to this Association, or any auxiliary medical society or any medical college. Any member knowing of any violation of this provision by members of this Association, or of any person not a member of this Association or any auxiliary medical society advertising himself as such, shall inform the Executive Committee of the matter with all the facts in his possession; and it shall be the duty of the Executive Committee thereupon to publish the facts in some public journal circulating in the region where such offense has been committed.

Discipline of Members.

Section 1. Any member may be officially censured, invited to withdraw, or expelled from membership, for improper conduct, or a violation of professional comity. But it shall be necessary for a specific charge to be made in writing, and a copy to be presented to the person accused, or some person acting in his behalf, and another placed in the hands of the president or secretary one month before the time of holding a regular meeting.

Sect. 2. All professors or officers of colleges voting and otherwise co-operating in the conferring of the degree of Doctor of Medicine on any person not duly entitled to the same, by the necessary attendance on medical lectures and through examinations, shall be considered as liable to the penalties enumerated in this article.

Code of Dental Ethics

ADOPTED AT THE SIXTH ANNUAL SESSION OF THE
AMERICAN DENTAL ASSOCIATION.

Article I.—The Duties of the Profession to the Patients.

Section 1. The dentist should be ever ready to respond to the wants of his patrons, and should fully recognize the obligations involved in the discharge of his duties toward them. As they are, in most cases, unable to correctly estimate the character of his operations, his own sense of right must guarantee faithfulness in their performance. His manner should be firm, yet kind and sympathizing, so as to gain the respect and confidence of his patients; and even the simplest case com-

mitted to his care should receive that attention which is due to operations performed on living sensitive tissue.

Sect. 2. It is not to be expected that the patient will possess a very extended or a very accurate knowledge of professional matters. The dentist should make due allowance for this, patiently explaining many things which may seem quite clear to himself, thus endeavoring to educate the public mind so that it will properly appreciate the beneficent efforts of our profession. He should encourage no false hopes by promising success, when, in the nature of the case, there is uncertainty.

Sect. 3. The dentist should be temperate in all things, keeping both mind and body in the best possible health, that his patients may have the benefit of that clearness of judgment and skill which is their right.

Art. II.—Maintaining Professional Character.

Section 1. A member of the dental profession is bound to maintain its honor, and to labor earnestly to extend its sphere of usefulness. He should avoid everything in language and conduct calculated to dishonor his profession, and should ever manifest a due respect for his brethren. The young should show special respect to their seniors; the aged special encouragement to their juniors.

Sect. 2. The person and office arrangements of the dentist should indicate that he is a gentleman; and he should sustain a high-toned moral character.

Sect. 3. It is unprofessional to resort to public advertisements, cards, handbills, posters or signs, calling attention to peculiar styles of work, lowness of price, special modes of operating; or to claim superiority over neighboring practitioners; to publish reports of cases or certificates in the public prints; to go from house to house to solicit or perform operations; to circulate or recommend nostrums; or to perform any other similar acts.

Sect. 4. When consulted by the patient of another practitioner, the dentist should guard against inquiries or hints disparaging to the family dentist, or calculated to weaken the patient's confidence in him; and if the interest of the patient will not be endangered thereby, the case should be temporarily treated, and referred back to the family dentist.

Sect. 5. When general rules shall have been adopted by members of the profession practicing in the same localities in relation to fees, it is unprofessional and dishonorable to depart from those rules, except when variation of circumstances requires it. And it is ever to be regarded as unprofessional to warrant operations or work as an inducement to patronage.

Art. 3.—The Relative Duties of Dentists and Physicians.

Dental surgery is a specialty in medical science. Physicians and dentists should both bear this in mind. The dentist is professionally limited to diseases of the dental organs and the mouth. With these he should be more familiar than the general practitioner is expected to be; and while he recognizes the superiority of the physician in regard to diseases of the general system, the latter is under equal obligations to respect his higher attainments in his specialty. When this principle governs, there can be no conflict or even diversity of professional interests.

Art. IV.—The Mutual Duties of the Profession and the Public.

Dentists are frequently witnesses, and, at the same time, the best judges of the impositions perpetrated by quacks, and it is their duty to enlighten and warn the public in regard to them. For this and the

many other benefits conferred by the competent and honorable dentists, the profession is entitled to the confidence and respect of the public, who should always discriminate in favor of the true man of science and integrity, against the empiric and impostor. The public has no right to tax the time and talents of the profession in examinations, prescriptions or in any way without proper remuneration.

Medical Fee Bill

BOSTON.

Ordinary office prescription	2 00 to 5 00
Investigation in office requiring considerable time	3 00 up
Office consultation	3 00 to 10 00
Advice at night at physician's house	5 00 to 10 00
Advice over Telephone	2 00 to 10 00
First Visit	3 00 to 10 00
Each subsequent visit	2 00 to 5 00
Visits at night (commencing at 8 p. m. ending 8 a. m.)	5 00 to 25 00
Detention in any case at patient's house	5 00 to 100 00
For services to distant patients in addition to the expense of traveling, per day	50 00 to 500 00
All cases of Smallpox, Diphtheria, Scarlet Fever, for each visit	3 00 to 10 00
Each consultation visit	5 00 to 50 00
The attending physician is entitled for each meeting	5 00 to 50 00
Administering anti-toxins	5 00 to 25 00
Case gonorrhoea, each consultation (cash)	5 00 to 15 00
Case syphilis	5 00 to 25 00
Venesection	10 00 to 100 00
Examination of urine, sputum	
Exudates, transudates, pus, stomach contents	
Feces milk cerebro-spinal fluids calculi, etc.	5 00 to 50 00
BLOOD EXAMINATION.	
Enumeration of corpuscles	5 00 to 25 00
Differential count	5 00 to 25 00
Widal test	5 00 to 25 00
Malarial examination	5 00 to 25 00
Blood Culture	10 00 to 100 00
OPSONIC DETERMINATION.	
Preparation of vaccines	25 00 to 200 00
Bacteriological examinations of waters, etc.	5 00 to 200 00
Chemical examinations	5 00 to 200 00
Microscopic examination of tissue, etc.	10 00 to 200 00
Lumbarpunctures	10 00 to 50 00
Autopsies	25 00 to 500 00
For letter of advice or written opinion	5 00 to 500 00
Examination for life insurance	5 00 to 25 00
Medical certificates in case of insanity	10 00 to 50 00
For attendance court in Civil per day	50 00 to 300 00
For an examination involving a question of law in a case which the physician will be subpoenaed and in all cases in which the physician is required to give medical opinions before a committee of Congress..	50 00 to 500 00
X-RAY WORK	
For work done in laboratory:	
Sinus examination	25 00 to 50 00

MEDICAL FEE BILL

15

Examination of teeth	10 00 to 75 00
Diagnosis of Renal and Vesical Calculi and Gallstones	50 00 to 200 00
Examination of stomach and bowels	75 00 to 200 00
Examination of chest	25 00 to 100 00
Examination of shoulder	25 00 to 50 00
Examination of elbow	15 00 to 50 00
Examination of hand and wrist	15 00 to 50 00
Examination of hip and pelvis	50 00 to 150 00
Examination of foot and ankle	15 00 to 50 00
Examination of leg and knee	25 00 to 75 00
Location of foreign bodies in the eye	
For work done outside of laboratory from 50 to 500 per cent. additional according to mileage.	

OBSTETRICS.

Obstetrics (ordinary)	25 00 to 500 00
Operation for caesarean section, symphy, seotomy, extra uterine pregnancy, high forceps, version, indica- tion to premature labor, etc.	100 00 to 500 00
Abdominal section for relief of wounded viscera such as bladder, spleen, intestines, kidneys, Liver or other organs or for appendicitis	100 00 to 5000 00
Capitol operation as for example, amputating large limbs, trepanning, excision of large tumors, opera- tion radial cure of hernia for aneurism, extirpa- tion of cancerous breast, ligation of large ar- teries, etc.	100 00 to 5000 00
Operation for hemorrhoids	50 00 to 500 00
Operation for fistula in ano	50 00 to 500 00
Operation for fissure of anus	10 00 to 100 00
Each subsequent dressing at usual rate for dressing wounds	
Operation for subcutaneous tenotomy	25 00 to 500 00
Amputation of fingers or toes	25 00 to 100 00
Amputation through tarsol or metatarsol bones	50 00 to 300 00
Reduction of dislocation	25 00 to 500 00
Adjustment of fractured long bones	50 00 to 1000 00
Subsequent attendance at ordinary rates, but each re- newal of bandages or apparatus	5 00 to 50 00
For each assistant in surgical operation	10 00 to 100 00
Dressing recent wounds, etc.	5 00 to 25 00
Paracentesis abdominis	15 00 to 100 00
Opening abscess	5 00 to 25 00
Extirpation of tumors of minor importance	10 00 to 100 00
Administration of anaesthetics	10 00 to 100 00
Hysterectomy	100 00 to 5000 00
Ovariectomy, salpingectomy, tubal pregnancy, etc.	100 00 to 5000 00
Amputation of cervix	50 00 to 500 00
Operation for prolapse of uterus	100 00 to 1000 00
Operation for uterine displacement	100 00 to 1000 00
Gynecological examinations	5 00 to 25 00
Minor gynecological operations such as repair of perin- eum, trachelorrhaphy, urinary fistula, vaginal puncture, colporrhaphy, curettement, dilation, etc.	25 00 to 500 00

OPERATION ON THE EYE.

Operation on the lens for cataract, etc.	100 00 to 5000 00
Chalazion incision of	10 00 to 15 00
Enucleation	50 00 to 250 00

MEDICAL FEE BILL

Foreign body in interior of the eye	100 00	to	1000 00
Iridectomy, etc.	50 00	to	250 00
Plastic operation	100 00	to	500 00
Removal of foreign bodies from cornea and conjunctiva	3 00	to	15 00
Minor operations on the eye such as pterygium, paracentesis of cornea, ablation of staphyloma, tenotomy, grattage, trachoma, etc.	10 00	to	100 00

OPERATION ON THE EAR.

Mastoid abscess and abscess of brain	100 00	to	2000 00
Removal of ossicles	100 00	to	500 00
Sinus thrombosis, operation for	500 00	to	2000 00
Minor operations as paracentesis, removal of cerumen, polypus, foreign bodies, etc.	10 00	to	50 00
Exenteration	100 00	to	1000 00

OPERATION ON THE NOSE AND THROAT.

Operation for deflected septum, foreign bodies, polypus, septal spur, turbinates, etc.	10 00	to	250 00
Operation for sinusitis ethmoidal, frontal or sphenoidal	10 00	to	1000 00
Tonsilotomy, uvulotomy adinotomy	100 00	to	250 00
Tracheotomy	100 00	to	500 00
Intubation	100 00	to	500 00
Laryngectomy or laryngotomy	250 00	to	1000 00
Removal of laryngeal growth	100 00	to	1000 00
Operation for hare-lip or cleft palate	100 00	to	1000 00
Cystoscopic examination and catheterization of ureters	25 00	to	200 00
External urethrotomy for stricture	100 00	to	1500 00
Removal of testicle for malignant growth or operation for undescended testicle	500 00	to	2000 00
Prostatectomy, etc.	500 00	to	5000 00
Cystotomy for stones, etc.	100 00	to	2000 00
Removal of kidney, nephrotomy, etc.	500 00	to	5000 00
Removal of ureteral stones	500 00	to	5000 00
Inguinal adenectomy	50 00	to	300 00

MASSACHUSETTS.

Ordinary office prescriptions	\$1 00	to	\$2 00
Investigation in office requiring considerable time....	2 00	to	5 00
Visits in city in regular attendance (day).....	2 00	to	3 00
Visits in city in regular attendance after 10 P. M....	3 00	to	5 00
Visits in country, extra per mile.....	1 00		
Single visits, where no other attendance is required...	2 00	to	5 00
Written opinion or advice	10 00	to	25 00
Medical certificate in case of insanity	10 00	to	50 00
Opinion involving a question of law, or attendance at court, as an expert (per day).....	50 00		
Examination for life insurance	5 00		
Vaccination in office	1 00	to	3 00
Vaccination at residence	2 00	to	3 00
Urinalysis by chemical tests	2 00	to	5 00
Microscopic examinations of urine	2 00	to	5 00
Microscopic examinations of morbid tissues necessary to diagnosis	5 00	to	10 00
Extra for detention in critical cases of disease, per hour	2 00	to	10 00
Consultation visits	10 00	to	100 00
Subsequent joint attendance, per visit	3 00	to	5 00

MEDICAL FEE BILL

17

Visits in variola or other contagious diseases.....	3 00 to	10 00
Visits in case of poisoning	5 00 to	10 00
Administering anaesthetics	5 00 to	10 00

OBSTETRICS.

Ordinary cases of labor	25 00 to	40 00
Abortions same as labor	25 00 to	40 00
Turning, additional	10 00 to	25 00
Delivery by forceps, additional	10 00 to	25 00
Delivery of placenta	10 00 to	25 00
Embryotomy	20 00 to	50 00
Postpartum hemorrhage, causing unusual delay and care, per hour	5 00 to	10 00
Consultation	5 00 to	25 00
Primary Perineorrhaphy	10 00 to	20 00

GYNECOLOGICAL.

Late Perineorrhaphy	10 00 to	50 00
Ovariectomy	50 00 to	200 00
Laparotomy	200 00 to	500 00
Hysterectomy	150 00 to	500 00
Hysterorrhaphy	100 00 to	200 00
Trachelorrhaphy	25 00 to	100 00
Amputation of cervix	25 00 to	100 00
Colporrhaphy	50 00 to	100 00
Alexander's operation	50 00 to	100 00
Colpocleisis	25 00 to	100 00
Operation for atresia of vagina	25 00 to	150 00
Removal of tumors of labia	25 00 to	100 00
Removal of urethral caruncle	25 00 to	100 00
Removal of polypi	10 00 to	50 00
Endocervicitis, operation for	10 00 to	50 00
Curetting	10 00 to	25 00
Vesico-vaginal fissure, operation for	25 00 to	100 00
Examination, digital, in office.....	2 00 to	10 00
Examination by speculum	3 00 to	10 00
Regular office treatment, ordinary	2 00 to	5 00
Regular office treatment, extraordinary	3 00 to	10 00
Examination and diagnosis of intro-abdominal tumors.	25 00 to	50 00
Dilatation of cervix in stenosis	5 00 to	10 00
Intrauterine douche	2 00 to	10 00
Replacing of uterus	5 00 to	10 00
Fitting of pessary	2 00 to	5 00
Readjustment of same	2 00 to	5 00
Visit at house and treatment	2 00 to	5 00

SURGERY.

OPERATIVE.

Trephining cranium or spine	100 00 to	300 00
Staphylorrhaphy	50 00 to	100 00
Operation for hare lip	25 00 to	50 00
Extirpating mammary gland	25 00 to	50 00
Laparotomy	100 00 to	500 00
Extirpation of large or complicated tumors.....	100 00 to	500 00
Extirpation of small tumors	10 00 to	50 00
Nephrectomy or nephrotomy	100 00 to	300 00
Operation for internal hemorrhoids	50 00 to	200 00
Operation for external hemorrhoids	25 00 to	50 00
Removal of polypus of rectum	10 00 to	25 00
Operation for anal fissure	10 00 to	50 00

MEDICAL FEE BILL

Operation for fistula in ano	50 00 to 100 00
Warren's operation for hernia	50 00 to 150 00
Operation for radical cure of hernia	100 00 to 300 00
Reduction of strangulated hernia by taxis.....	25 00 to 50 00
Operation for strangulated hernia	50 00 to 100 00
Selecting and adjusting truss	2 00 to 5 00
Operation for radical cure of varicose veins.....	10 00 to 25 00
Test by exploring needle	2 00 to 5 00
Aspirating joints	5 00 to 10 00
Aspirating abdomen or thorax	10 00 to 25 00
Operation for necrosis of bone.....	10 00 to 50 00
Operation of Caesarean section	100 00 to 1000 00

LIGATIONS.

Ligation of subclavian or ilias artery	50 00 to 150 00
Ligation of femoral, axillary, carotid, popliteal or posterior tibial artery	25 00 to 100 00
Ligation of brachial artery	10 00 to 25 00
Ligation of all other arteries	5 00 to 10 00

RESECTIONS.

Resection or removal of maxilla	50 00 to 100 00
Resection of shoulder	25 00 to 100 00
Resection of elbow	20 00 to 50 00
Resection of ribs in empyema	10 00 to 25 00
Resection of head of femur	25 00 to 100 00
Resection of knee	50 00 to 100 00
Resection of ankle joint or foot	25 00 to 50 00

AMPUTATIONS.

Amputation of shoulder joint	50 00 to 100 00
Amputation of arm	25 00 to 50 00
Amputation of forearm or hand	25 00 to 50 00
Amputation of finger	10 00 to 25 00
Amputation of hip joint	100 00 to 200 00
Amputation of thigh	50 00 to 100 00
Amputation of knee	50 00 to 100 00
Amputation of leg	50 00 to 100 00
Amputation of foot	50 00 to 100 00
Amputation of toes	10 00 to 25 00

FRACTURES.

Fracture of nose	10 00 to 25 00
Fracture of superior or interior maxilla.....	15 00 to 25 00
Fracture of clavicle	15 00 to 40 00
Fracture of scapula	15 00 to 50 00
Fracture of coracoid or coronoid process.....	10 00 to 25 00
Fracture of humerus	25 00 to 50 00
Fracture of elbow joint	25 00 to 50 00
Fracture of radius or ulna	25 00 to 50 00
Fracture of bones of forearm	25 00 to 50 00
Fracture of small bones	10 00 to 25 00
Fracture of ribs	10 00 to 25 00
Fracture of femur	50 00 to 100 00
Fracture of patella	25 00 to 50 00
Fracture of fibula	10 00 to 25 00
Fracture of tibia	10 00 to 25 00
Fracture of both legs	25 00 to 50 00
All compound or comminuted fractures additional....	10 00 to 50 00
Wiring or nailing fractures, additional.....	10 00 to 50 00

DISLOCATIONS.

Dislocation of maxillary bones	20 00 to 50 00
Dislocation of shoulder	25 00 to 50 00
Dislocation of arm	25 00 to 50 00
Dislocation of wrist	25 00 to 50 00
Dislocation of fingers	10 00 to 25 00
Dislocation of hip	50 00 to 100 00
Dislocation of knee	50 00 to 100 00
Dislocation of ankle	50 00 to 75 00
Dislocation of toes	10 00 to 25 00
Dislocations, old	50 00 to 100 00

GENITO-URINARY AND VENEREAL DISEASES.

Syphilis, in advance	25 00 to 200 00
Gonorrhoea, in advance	10 00 to 50 00
Gonorrhoea, each subsequent prescription	2 00 to 5 00
Operation for removal of stones in the bladder.....	50 00 to 100 00
Operation for sounding stones in the bladder	5 00 to 10 00
Operation for aspirating the bladder	5 00 to 25 00
Operation for removal of foreign bodies from urethra	5 00 to 10 00
Operation for perineal urinary fistula	50 00 to 100 00
Operation for internal urethrotomy	25 00 to 50 00
Operation for external urethrotomy with a guide....	50 00 to 100 00
Operation for external urethrotomy without a guide..	50 00 to 150 00
Operation for treatment of urethral by gradual dilation (each sitting)	3 00 to 5 00
Operation for phimosis, or paraphimosis	5 00 to 25 00
Operation for circumcision	10 00 to 50 00
Operation for radical cure of hydrocele.....	25 00 to 50 00
Operation for palliation of hydrocele (tapping).....	5 00 to 20 00
Operation for varicocele	15 00 to 50 00

EYE.

Operation for extraction of cataract.....	50 00 to 150 00
Operation for discission	25 00 to 100 00
Operation for artificial pupil	25 00 to 100 00
Operation for removing foreign bodies from internal portion of the eye	25 00 to 50 00
Sclerotomy	25 00 to 50 00
Operation for strabismus (each eye).....	15 00 to 25 00
Operation for advancement of muscle	25 00 to 50 00
Operation on lid for trachoma (each eye)	10 00 to 40 00
Operation for pterygium (each eye).....	10 00 to 30 00
Canthotomy (each eye)	10 00 to 25 00
Operation for tumors of lids	10 00 to 25 00
Operation for opening of lachrymal duct.....	5 00 to 15 00
Operation for enucleation	25 00 to 100 00
Glass fitting, ordinary	2 00 to 10 00
Astigmatism	5 00 to 25 00
Office advice	2 00 to 10 00
Consultations in office	2 00 to 10 00
Consultations out of office	5 00 to 10 00
Ordinary attention in office after first consultation..	2 00 to 5 00
Visits at residence	2 00 to 5 00

EAR.

Opening of mastoid bone	50 00 to 100 00
Removal of polypus	10 00 to 25 00
Removal of foreign bodies	10 00 to 25 00
Office consultations, same as for eye.....	

MEDICAL FEE BILL

THROAT AND CHEST.

Office advice	5 00 to 25 00
Consultation in office	5 00 to 25 00
Consultation out of office	10 00 to 25 00
Visits at residence	2 00 to 5 00
Treatment in office after first consultation.....	2 00 to 5 00
Critical examination of lungs	10 00 to 25 00
Tracheotomy	25 00 to 50 00
Intubation of larynx	10 00 to 25 00
Removal of laryngeal tumors	25 00 to 100 00
Removal of adenoid vegetations	5 00 to 25 00
Excision of one tonsil	10 00 to 25 00
Excision of both tonsils	25 00 to 50 00
Excision of uvula	5 00 to 25 00
Removal of nasal tumors	10 00 to 25 00
Operation for deflected septum	

FEE TABLE. X-RAY.

For examinations and work done in the laboratory of the operator:	
Sinus examinations	10 00 to 25 00
Examination of teeth	10 00 to 25 00
Diagnosis of renal of and vesical calculi and gallstones	25 00 to 200 00
Examination of chest	25 00 to 100 00
Examination of shoulder	15 00 to 50 00
Examination of elbow	10 00 to 25 00
Examination of hand and wrist	10 00 to 25 00
Examination of foot and ankle	10 00 to 25 00
Examination of leg and knee	20 00 to 50 00
Examination of stomach and bowels	50 00 to 150 00
Examination of hip and pelvis	50 00 to 100 00
For work done outside of the laboratory from 50 to 300 per cent. additional according to mileage.....	

Dentists' Fee Bill

BOSTON.

Examination of the oral cavity	\$2 00 to \$5 00
Treatment by pulp cavity (each application)	2 00
Treatment of prescription	2 00
Destroying and extracting of the Dental Pulp	5 00
Extracting of tooth	2 00 to 5 00
Extracting with anaesthetics	5 00 to 10 00
Filling (gold) minimum	3 50
(All fillings offering more than ordinary difficulty or taking more than 35 minutes of time, to be charged at the rate of \$10.00 to \$15.00 per hour, value of gold added).	
Fillings—cement	2 00 to 5 00
Fillings—amalgam	3 00 to 5 00
Fillings—artificial enamel, minimum	10 00
Porcelain crowns, minimum	10 00
Professional visits	3 00 to 5 00
Appointments missed (per hour) except when notice is given to prevent loss of time	2 00
(All other services, such as filling or dressing of teeth, repairing filling, or removal of tartar, at the rate of \$10.00 per hour).	

MEDICAL FEE BILL

21

Treatment pyorrhea alveolaris	10 00	to	50 00
Artificial teeth, upper or lower set—rubber	25 00		
Entire upper and lower set—rubber	50 00		
Set—upper or lower—gold, minimum	100 00		
Set—upper and lower—gold, minimum	200 00		
Set—continuous gum—upper or lower	100 00		
Set—continuous gum—upper and lower	200 00		
Partial sets at comparative rates.			
Crown work each	15 00	to	25 00
Bridge work (minimum) per tooth	20 00		
Replating teeth (minimum)	25 00		
Regulating teeth	100 00	to	500 00
Reduction of dislocated jaw	10 00		
Reduction of fracture of the lower maxilla	25 00	to	100 00
Consultation	5 00	to	25 00

Dentists' Fee Bill

MASSACHUSETTS.

Examination of the oral cavity	\$1 00		
Treatment by pulp cavity (each application).....	1 00		
Treatment of prescription	2 00		
Destroying and extracting of the dental pulp.....	2 00		
Extraction of tooth	50	to	1 00
Extraction with anaesthetics	1 00	to	5 00
Filling (gold), minimum	2 00		
(All filling offering more than ordinary difficulty or taking more than 35 minutes of time, to be charged at the rate of \$5 00 per hour, value of gold added.)			
Fillings—Cement	1 00	to	2 00
Fillings—Amalgam	1 00	to	3 00
Fillings—Porcelain	10 00		
Professional visits	3 00		
Appointments missed	2 00		
(All other services, such as filling or dressing of teeth, repairing filling, or removal of tartar, at the rate of \$5.00 per hour.)			
Treatment pyorrhoea alveolaris	5 00	to	50 00
Artificial teeth, upper or lower set—rubber.....	25 00		
Entire upper and lower set—rubber	50 00		
Set—Upper or lower—gold	90 00		
Set—Upper and lower	160 00		
Set—Continuous gum—upper or lower	100 00		
Set—Continuous gum—upper and lower	200 00		
Partial sets at comparative rates.			
Crown work, each	10 00	to	20 00
Bridge work (minimum), per tooth	10 00		
Replating teeth	25 00		
Regulating teeth	100 00	to	500 00
Reduction of dislocated jaw	10 00		
Reduction of fracture of the lower maxilla	25 00	to	100 00
Consultation	5 00	to	25 00

THE LAW RELATING TO THE REGISTRATION OF PHYSICIANS.

(Revised Laws, January 1, 1902.)

Section 1. There shall be a board of registration in medicine con-

sisting of seven persons, residents of this commonwealth, who shall be graduates of a legally chartered medical college or university having the power to confer degrees in medicine, and who shall have been for ten years actively employed in the practice of their profession. No member of said board shall belong to the faculty of any medical college or university, and no more than three members thereof shall at one time be members of any one chartered state medical society. One member thereof shall annually in June be appointed by the governor, with the advice and consent of the council, for a term of seven years from the first day of July following.

Sect. 2. Said board shall hold regular meetings on the second Tuesday of March, July and November in each year, and additional meetings at such times and places as it may determine. At the regular meeting in July, it shall organize by the choice of a chairman and secretary who shall hold their offices for the term of one year. The secretary shall give a bond to the treasurer and receiver general in the penal sum of five thousand dollars, with sufficient sureties to be approved by the governor and council, for the faithful performance of his official duties.

Sect. 3. Applications for registration shall be made upon blanks to be furnished by the board, and shall be signed and sworn to by the applicants. Each applicant for registration shall furnish satisfactory proof that he is twenty-one years of age or over and of good moral character, and upon payment of a fee of twenty dollars, shall be examined by said board. If he be found by four or more members thereof to be 21 years of age or over, and of good moral character, and qualified, he shall be registered as a qualified physician and shall receive a certificate thereof signed by the chairman and secretary. An applicant who fails to pass an examination satisfactory to the board, and therefore refused registration, shall be entitled within one year after such refusal to a re-examination at a meeting of the board called for the examination of applicants, without the payment of an additional fee; but two such re-examinations shall exhaust his privilege under his original application. Said board, after hearing, may by unanimous vote revoke any certificate issued by it and cancel the registration of any physician who has been convicted of a felony or of any crime in the practice of his profession. All fees received by the board shall, once a month, be paid by its secretary into the treasury of the Commonwealth.

Sect. 4. Examinations shall be wholly or in part in writing in the English language, and shall be of a scientific and practical character. They shall include the subjects of anatomy, surgery, physiology, pathology, obstetrics, gynecology, practice of medicine and hygiene, and shall be sufficiently thorough to test the applicant's fitness to practice medicine.

Sect. 5. Whoever, not being lawfully authorized to practice medicine within this Commonwealth and registered as aforesaid, holds himself out as a practitioner of medicine, or practices or attempts to practice medicine in any of its branches, or whoever practices medicine or surgery under a false or assumed name, or under a name other than that by which he is registered, or whoever personates another practitioner of a like or different name, shall, for each offense, be punished by a fine of not less than one hundred nor more than five hundred dollars, or by imprisonment for three months, or by both such fine and imprisonment.

Sect. 6. The provisions of the five preceding sections shall not be held to discriminate against any particular school or system of medicine, to prohibit medical or surgical service in a case of emergency, or to prohibit the domestic administration of family remedies. They

shall not apply to commissioned medical officer of the United States army, navy or marine hospital service in the performance of his official duty; to a physician or surgeon from another state who is a legal practitioner in the state in which he resides, when in actual consultation with a legal practitioner of this commonwealth; to a physician or surgeon residing in another state and legally qualified to practice therein, whose general practice extends into the border towns of this Commonwealth, if such physician does not open an office or designate a place in such towns where he may meet patients or receive calls.

BOARD OF REGISTRATION IN DENTISTRY.

J. F. Dowsley, President, Boston; G. E. Mitchell, Secretary, Haverhill; T. J. Barrett, Worcester; G. A. Maxfield, Holyoke; W. W. Marvel, Fall River.

There shall be a board of registration in dentistry, consisting of five persons, male or female, residents of and doing business in this Commonwealth, who shall be skilled dentists of good repute, shall have been regularly graduated from a reputable medical or dental college duly authorized to grant degrees in dentistry. No member of the board shall in any way be connected with a dental college or dental department of any college or university in which he has any pecuniary interest. The governor, with the advice and consent of the council, shall appoint one member of said board in the year nineteen hundred and two and two members in each of the years nineteen hundred and three and nineteen hundred and four, and in like manner two members shall be appointed annually, in April, except in every third year, when one shall be appointed.

Said board shall, from its members, choose a chairman and a secretary, and it shall meet at least twice in each year. Four of said board shall constitute a quorum, and the proceedings thereof, at all reasonable times be open to public inspection.

Any person of twenty-one years of age or over, upon payment of a fee of twenty dollars, which shall not be returned to him, may be examined by said board at a regular meeting with reference to his knowledge and skill in dentistry and dental surgery; and if his examination is satisfactory to said board, and he is found to possess the requisite qualifications, the board shall issue a certificate, signed by the chairman and secretary, which shall be prima facie evidence of the right of the holder to practice dentistry in this Commonwealth. Such certificate, or a duplicate shall be in plain view of his patients; and every person who owns or carries on a dental business shall exhibit his full name in plain readable letters in each office or room in which such business is transacted. An applicant who fails to pass a satisfactory examination shall be entitled to one re-examination at any future meeting of the board, free of charge, but for each subsequent examination he shall pay five dollars. Said board shall annually, on or before the first day of January, make a report of its proceedings to the governor. All fees received by the board shall be paid monthly by its secretary into the treasury of the commonwealth.

Whoever falsely claims or pretends to have or hold a certificate granted by said board, or falsely and with intent to deceive, claims or pretends to be a graduate from any incorporated dental college, or who performs any operation on, or makes examination of, with the intent of performing or causing to be performed any operation on the human teeth or jaws, without obtaining a certificate as required by law, and any person or corporation owning or carrying on a dental business, and in said business employing or permitting any person to perform an operation or to make an examination aforesaid, unless such

person first obtains and holds a certificate thereof as required by law, or having such certificate fails to post the same as required by section twenty-six, and whoever owns or carries on a dental business and fails to exhibit his name as required by section twenty-six shall, for each offence, be punished by a fine of not less than fifty nor more than one hundred dollars or by imprisonment for three months, and in case of a corporation, the officers or manager of such corporation shall also be liable to said fine and penalty.

This act shall take effect upon its passage. (Approved April 13, '05.) Repealed by Chapter 505 of the Acts of 1902. Chapter 219, Acts of 1903.

Hospitals, Homes, Etc.

MASSACHUSETTS

Amherst—Home School for Backward Children and Youths. Est'd 1882. Capacity, 14. Private. Phys., G. A. Clark. Supt., Mrs. W. D. Horrick.

Andover—Sanborn's Home for Imbeciles, 4 Morton. Est'd 1890. Capacity, 6. Private. Supt., E. M. E. Sanborn, M.D.

Baldwinville—Hospital Cottages for Children. Est'd 1882. Capacity, 140. Private. Supt., Hartstein W. Page, M.D.

Barre—Elm Hill Private School and Home for the Education of Feeble-Minded Youth. Est'd 1848. Capacity, 75. Private. Supt., G. A. Brown, M.D.

Bedford—Willard Hospital. Est'd 1900. Capacity, 12. Private. Phys., S. B. Elliott.

Beverly—Beverly Hospital, 14 Central. Est'd 1893. Capacity, 25. Public. Med. staff. Supt., Miss M. E. Gladwin.

Boston (Jamaica Plain)—Adams Nervine Asylum, 990 Centre, J. P. Est'd 1880. Capacity, 51. Private. Phys., D. H. Fuller.

Boston—Baker's (Dr.) Private Hospital, 22 Mount Vernon. Est'd 1890. Capacity, 15. Private. Phys., W. H. and N. W. Baker.

Boston—Boothby Hospital, 1 and 3 Worcester sq. Est'd 1889. Capacity, 50. Private. Supt., Franklin B. Huntress.

Boston—Boston Asylum and Farm School for Indigent Boys. Thompson's Island. Public. Supt., C. H. Bradley (P. O. Box 1486.)

Boston—Boston City Hospital, 818 Harrison Ave. Est'd 1864. Capacity, 905. Ambulance service. Public. Supt., George H. M. Rowe, M.D.

Boston—Boston Emergency and General Hospital, 144 Kingston. Est'd 1905. Capacity, 60. Ambulance service. Private. Senior Phys., Frederic Brush.

Boston—Boston Female Asylum, 1008 Washington.

Boston—Boston Floating Hospital. Office, 54 Devonshire. Est'd 1894. Capacity, 300. Public. Supt., G. L. Briggs.

Boston—Boston Home for Incurables, 2649 Dorchester Ave., Dor. Est'd 1882. Capacity, 50. Private. Supt., Adelaide S. Gardner.

Boston—Boston Insane Hospital. Women's Dept., Austin and Canterbury, Dor.; Men's Dept., Walk Hill St., Mattapan. Capacity, Women's Dept., 450. Men's Dept., 300. Public. Supt., Wm. Noyes, M.D.

Boston—Boston Lying-In Hospital, 24 McLean. Est'd 1832. Capacity, 52. Private. Med staff. Supt., Mrs. E. J. A. Higgins.

Boston—Boston North End Mission, Mt. Hope Home, 613 Ford Bldg. Est'd 1867. Capacity, 40. Private. Phys., E. L. Sawyer. Supt.,

Cyrus L. D. Youngkin.

Boston (Roxbury)—Boston Nursery for Blind Babies, 66 Fort w. Est'd 1901. Capacity, 20. Private. Phys., R. J. McCormack. Supt., Jane A. Russell.

Boston (Dorchester)—Burnap Free Home for Aged Women, 38 Pleasant, Dor. Est'd 1878. Capacity, 18. Private. Phys., F. R. Abbe. Supt., Nellie Aldrich.

Boston—Carney Hospital, Old Harbor St. Est'd 1863. Capacity, 200. Ambulance service. Private. Supt., Sister Superior.

Boston—Channing Home for Consumptives, Bellevue St. Est'd 1857. Capacity, 23. Private. Med. staff. Supt., Mrs. M. E. P. Fenneil.

Boston—Chardon Street Home, Chardon and Bowker.

Boston—Children's Hospital, Huntington Ave. Est'd 1869. Capacity, 100. Private, Supt., Sister Katherine.

Boston—Church Home for Orphan and Destitute Children, N. St., S. E.

Boston—Convalescent Home (Branch of City Hospital), 2150 Dorchester Ave.

Boston—Cullis Consumptives' Home, 560 Blue Hill Ave. Est'd 1864. Capacity, 40. Private. Med. staff. Supt., Rev. E. D. Mallory.

Boston—Cushing Hospital, 61 Parker Hill Ave. Est'd 1893. Capacity, 24. Private. Phys., Olga Cushing-Leary.

Boston—Dorchester Cottage Hospital, 32 Moultrie. Est'd 1899. Capacity, 14. Ambulance service. Private. Supt., Flora E. Welch.

Boston—Eliot Hospital, 38 Commonwealth Ave. Est'd 1890. Capacity, 15.

Boston—Emerson Hospital, Forest Hills. Est'd 1904. Capacity, 50.

Boston (Jamaica Plain)—Faulkner Hospital, Centre and Allendal. Ambulance service. Private. Phys., N. W. Emerson.

Est'd 1903. Capacity, 30. Private. Surg-in-Chief, F. G. Balch. Supt., Miss A. K. Ruggles.

Boston (Dorchester)—Free Home for Consumptives, 428 Quincy, Dor. Inc. 1892. Capacity, 110. Private. Med. staff. Pres., Miss E. A. Power.

Boston—Free Hospital for Women, 633 Mass. Ave.

Boston—Gordon Perry Hospital, 1112 Boylston. Est'd 1898. Capacity, 25. Private. Supt., E. E. Bessey, M. D.

Boston—Hart Private Hospital, 95 Moreland. Est'd 1906. Capacity, 15. Private. Supt., Bertha C. Hart.

Boston—Home for Aged Men, 133 W. Springfield.

Boston—Home for Aged Women, 108 Revere.

Boston—Home for Destitute Catholic Children, 788 Harrison Ave.

Boston—Home for Friendless Women, 2 Russell Pl.

Boston—Home for Nervous Patients, 49 Pond, J. P. Supt., Miss C. E. Smith.

Boston—House of Correction Hospital, Deer Island. Est'd 1850. Capacity, 150. Penal. Master, F. G. Hoffman.

Boston—House of the Good Samaritan, cor. Francis and Renney. Est'd 1861. Capacity, 43. Private. Res. Phys., A. H. Officer. Supt., Louise M. Coleman.

Boston—House of Mercy, 244 Townsend, Rox. Supt., Mrs. C. G. Bruner.

Boston—House of the Good Shepherd. 841 Huntington Ave., Rox. Est'd 1867. Capacity, 500. Private. Phys., F. C. Murphy. Supt., Mother M. of St. Peter.

Boston—Hunt Asylum for Destitute Children, 40 Chestnut, Chsn.

Boston—Infants' Hospital, 37 Blossom. Est'd 1881. Capacity, 25. Private. Med. Dir., T. M. Rotch, M. D.

Boston—Little Sisters of the Poor, 424 Dudley, Rox.

Boston—McCreight Private Home for Invalids and Elderly Persons, 25 Eldon, Dor. Est'd 1904. Capacity, 14. Private. Supt., Miss M. B. McCreight.

Boston—Martin Luther Orphans' Home, 670 Baker. W. Rox. Est'd 1871. Capacity, 50. Private. Phys., A. G. Howard. Matron, Mrs. M. Schwolert.

Boston—Massachusetts Charitable Eye and Ear Infirmary, 233 Charles. Est'd 1827. Capacity, 160. Private. Supt., Farrar Cobb, M.D.

Boston—Massachusetts General Hospital, Blossom St. Est'd 1811. Capacity, 340. Ambulance service. Private. Supt., H. B. Howard, M.D.

Boston—Massachusetts Home for Intemperate Women, Smyrna and Buiney. Est'd 1879. Capacity, 115. Private. Med. staff. Supt., Mrs. Mary R. Charpiot.

Boston—Massachusetts Homoeopathic Hospital, East Concord St. Est'd 1855. Capacity, 275. Ambulance service. Private. Supt., Wm. O. Mann, M.D.

Boston—Massachusetts Infant Asylum, 106 Chestnut Ave., Jamaica Plain. Est'd 1867. Capacity, 25. Private. Supt., Miss A. M. Cheney.

Boston—Mount Hope Home, cor. Florence and Bourne, Ros. Supt., Miss L. J. Cann.

Boston—Mt. Pleasant Home, 3 Aspinwall Rd., Dor. Supt., Mrs. I. B. Hawes.

Boston—Mt. Sinai Hospital, 17 Stamford. Inc. 1902. Private Med. staff.

Boston (Chelsea)—Naval Hospital, Broadway, Chelsea. Est'd 1836. Capacity, 100. Gov't. Phys., H. E. Ames, Med. Insp. U. S. Navy.

Boston—New England Baptist Hospital, Parker Hill Ave. Est'd 1893. Capacity, 50. Private. Supt., Emma A. Anderson.

Boston—New England Deaconess' Hospital, 175 Bellevue. Est'd 1896. Capacity, 50. Public. Supt., Adeliza A. Betts.

Boston—New England Hospital for Women and Children, Dimock St., Rox. Est'd 1863. Capacity, 120. Private. Supt., Stella M. Taylor, M.D.

Boston—Quarantine Hospital, Gallup's Island. Est'd 1847. Capacity, 300. In charge of Board of Health. Supt., A. F. Sherman.

Boston—Rogers Hospital, 461 Washington, Br.

Boston (Roxbury)—Roxbury Home for Children and Aged Women, 5 Burton Ave, Rox. Est'd 1856. Capacity, 30. Private. Supt., Harriet E. Richards.

Boston (Chelsea)—Rufus S. Frost General Hospital, 138 Shawmut. Est'd 1890. Capacity, 40. Private. Supt., Miss A. A. Bliss.

Boston—St. Elizabeth's Hospital, 61 W. Brookline. Est'd 1868. Capacity, 90. Private. Supt., Sister M. Rose.

Boston—St. Luke's Home for Convalescents, 149 Roxbury, Rox. Est'd 1872. Private. Supt., Mrs. P. R. Wills.

Boston—St. Margaret's Hospital, 2 and 17 Louisburg Sq. and 86 Mt. Vernon.

Boston (Dorchester)—St. Mary's Infant Asylum and Lying-In Hospital, Jerome and Cushing Ave., Dor. Inc. 1874. Capacity, Children 130; Patients 40. Private. Med. staff. Supt., Sister Superior.

Boston (Roxbury)—St. Monica's Home (col'd), 125 Highland, Rox. Est'd 1888. Capacity, 18. Private. Phys., N. K. Wood. Conducted by Sisters of St. Margaret.

Boston—St. Paula's Hospital (Surgical), 29 W. Cedar. Est'd 1903. Capacity, 15. Supts., Florence C. Cottle and Annie E. Jarvis.

Boston—St. Vincent's Orphan Asylum, Camden St.

Boston (Dorchester)—Salvation Army Rescue Home and Maternity Hospital, 81 Stoughton, Dor. Est'd 1893. Capacity, 32. Public. Phys., J. M. Hastings. Supt., Clara Van Der Schonn.

Boston—Small-Pox Hospital, Southampton St.

Boston (Chelsea)—Soldiers' Home, Powder Horn Hill, Chelsea. Est'd 1882. Capacity, Home 500; Hospital 156. Public. Phys., P. C. Means. Asst. Phys., L. R. Hill. Supt., Col. C. E. Hapgood.

Boston—Union General Hospital, 158 W. Springfield. Est'd 1887. Capacity, 75. Ambulance service. Private. Med. staff.

Boston (Chelsea Station)—U. S. Marine Hospital, High St., Chelsea. Est'd 1858. Capacity, 150. Ambulance service. U. S. Gov't. Surg. in Command, R. M. Woodward.

Boston (Chelsea)—United States Naval Hospital. Est'd 1823. Capacity, 100. Ambulance service. Gov't. Supt., H. E. Ames, M.D.

Boston—Vincent Memorial Hospital, 125 S. Huntington Ave. Est'd 1890. Capacity, 24. Med. staff. Supt., Jean C. Fraser.

Boston—Washingtonian Home, 41 Waltham. Est'd 1857. Capacity, 60. Private. Supt., V. A. Ellsworth, M.D.

Boston—Winchester Home for Aged Women, 10 Eden, Charlestown. Est'd 1866. Capacity, 35. Private. In charge of Board of Trustees.

Boston (Roxbury)—Woman's Charity Club Hospital, 53 Parker Hill Ave. Est'd 1889. Capacity, 30. Private. Phys., Edith M. Brooks.

Bridgewater—General Hospital Department of State Farm. Est'd 1883. Capacity, 200. Public. Phys., C. A. Drew.

Bridgewater—State Asylum for Insane Criminals. Est'd 1895. Capacity, 650. State. Med. Dir., C. A. Drew, M.D.

Brockton—Brockton Hospital, 680 Centre St. Inc. 1890. Capacity, 45. Public. Supt., Miss Grace B. Beattie.

Brockton—Brockton Relief Hospital, Park St. Est'd 1904. Capacity, 35. Ambulance service. Private. Phys., G. W. Ryan.

Brockton—Central Hospital, 224 N. Main St. Estab. 1910. Capacity, 20. E. E. Goodwin, M. D., Physician and Surgeon.

Brockton—Contagious Hospital. Est'd 1905. Controlled by Board of Health.

Brockton—Goddard Hospital, 21 Goddard Rd. Estab. 1902. Capacity, 25. S. W. Goddard, M. D., Surgeon. H. E. Goddard, M. D., Obstetrician.

Brookline—Board of Health Hospital, Newton St. Est'd 1890. Capacity, 70. Ambulance service. Public. Supt., H. L. Chase, M.D.

Brookline—Free Hospital for Women, Pond Ave. Est'd 1875. Capacity, 40. Public. Phys., W. H. Baker. Supt., Miss H. J. Evoin.

Cambridge—Cambridge Hospital, Mt. Auburn St. Est'd 1886. Capacity, 60. Private. Med. staff. Matron, Miss N. G. Partridge.

Cambridge—Cambridge Relief Hospital, 199 Prospect. Est'd 1905. Capacity, 30. Public. Phys., Geo. V. Buehler.

Cambridge—Holy Ghost Hospital, 1575 Cambridge. Est'd 1893. Capacity, 110. Public. Med. staff. Superioress, Sr. M. D'Arche.

Cambridge—Hospital for Diphtheria, 59 Reservoir. Est'd 1899. Capacity, 19. Ambulance service. Public. Phys., D. C. Dow. Supt., Edwin Farnham, M.D.

Cambridge—Middlesex Private Hospital, Arnold Circle. Est'd 1904. Capacity, 10. Private.

Cambridge—Rindge Hospital, 1 Arnold Circle. Inct. 1902. Capacity, 12. Med. staff.

Cambridge—Stillman Infirmary, Mt. Auburn. Est'd 1902. Capacity, 60. Private. Phys., M. H. Bailey. Matron, Miss Esther Dart.

Cambridge—Sunnyside Hospital (Surgical), 860 Mass. Ave. Est'd

1880. Capacity, 20. Private. Phys., Henry O. Marcy. Supt., Frank E. Yandall.

Canton—Massachusetts Hospital for Crippled and Deformed Children. Opened 1907 and not yet completed. State. Supt., J. E. Fish. M.D.

Charlestown—State Prison, 106 Washington. Est'd 1804. Capacity, 900. Public (State). Phys., Joseph I. McLaughlin. Warden, Benjamin F. Bridges.

Clinton—Clinton Hospital, Highland near Greely. Est'd 1889. Capacity, 35. Ambulance service. Public. Supt., Theresa G. Leach. Clinton—St. Mary's Hospital, 128 School St. Estab. 1903. Capacity, 23 beds. D. P. T. O'Brien, Physician in Charge.

Cuttyhunk—Leper Hospital.

Danvers—Danvers Insane Hospital. Est'd 1878. Capacity, 1,250. State. Supt., C. W. Page, M.D.

East Milton—Milton Convalescent Home, Edge Hill Rd. Est'd 1885. Capacity, 40. Private. Supt., Ellen J. O'Brien.

Everett—Whidden Memorial Hospital, 34 Lawrence. Est'd 1897. Capacity, 15. Semi-public. Supt., Harriet S. Taylor.

Fall River—City Hospital, cor. Robeson and Stanley. Est'd 1892. Capacity, 60. Ambulance service. Public. Supt., Andrew J. Dolan.

Fall River—Aldrich Surgical Hospital, 155 N. Main. Est'd 1901. Capacity, 10. Private. Phys., N. B. Aldrich.

Fall River—Children's Home, 427 Robeson. Est'd 1873. Capacity, 75. Public. Phys., D. W. Vanderburg. Matron, Mrs. Lydia Marchant.

Fall River—Home for Aged People, 1168 Highland Ave. Est'd 1892. Inmates, 28. Private. Phys., A. W. Buck and A. I. Connel. Matron, Mrs. E. G. Francis.

Fall River—St. Anne's Hospital, Middle St. Est'd 1905. Capacity, 100. Ambulance service. Private. Open to the profession. Conducted by Dominican Sisters.

Fall River—St. Joseph Orphanage, 56 Bassett. Est'd 1890. Capacity, 400. Public. Phys., J. A. Barre. Conducted by Sisters of Charity.

Fall River—St. Vincent's Orphans' Home, N. Main. Est'd 1885. Capacity, 200. Public. Supt., Rev. T. P. Sweeney.

Fall River—Seaside Home (Sick Children During Hot Summer Months). Inc. 1896. Private. Matron, Miss A. Reid.

Fall River—Truesdale (Dr.) Surgical Hospital, Highland Road. Estab. 1905. Capacity, 30. Private Surg., P. E. Truesdale, M. D. Mary K. Nelson, Supt. of Nurses.

Fall River—Union Hospital, 490 Prospect. Est'd 1893. Capacity, 40. Ambulance service. Public. Med. staff. Supt., Mary C. McKenna.

Fitchburg—Burbank Hospital. Est'd 1891. Capacity, 50. Ambulance service. Acting Supt., Ada M. Whyte.

Fitchburg—Fitchburg Home for Children, 27 Holt. Est'd 1892. Capacity, 20. Private. Phys., Mabel M. Cook. Supt., Mrs. A. E. Demmon.

Fitchburg—Fitchburg Home for Old Ladies, cor. Cedar and Orange. Est'd 1886. Capacity, 15. Private. Phys., Wm. H. Bennett. Matron, Mrs. A. L. Greeley.

Foxborough—Foxborough State Hospital. Est'd 1893. Capacity, 250. Public. Supt., C. E. Woodbury, M.D.

Gardner—Henry Heywood Memorial Hospital. Est'd 1907. Capacity, 30. Ambulance service. Private. Supt., Nancy K. Teal.

Gardner—State Colony for the Insane. Est'd 1902. Capacity, 530. Public. Supt., Chas. E. Thompson, M.D.

Gloucester—Addison Gilbert Hospital, 298 Washington. Opened

1897. Capacity, 30. Ambulance service. Public. Supt., Grace G. Pillsbury.
- Gloucester—Gilbert Home for Aged, 1 Western Ave. Est'd 1889. Capacity, 10. Private. Matron, Mary Williams.
- Gloucester—Gloucester Hospital, 7-9 Short. Est'd 1902. Capacity, 15. Private. Phys., Horace H. Choate. Supt., Mrs. Martha J. Choate.
- Gloucester—Huntress Home for Old Ladies, 110 Prospect. Est'd 1889. Capacity, 13. Private. Phys., Mrs. Abbie Morse. Matron, S. A. Marston.
- Gloucester—Keith's Emergency Hospital. 264 Main. Est'd 1904. Capacity, 12. Private. Phys., A. M. Keith.
- Gloucester—U. S. Public Health and Marine Hospital Service, 4 Pleasant. Acting Asst. Surg., E. B. Hallett.
- Greenfield—Franklin County Public Hospital, 16 Main. Est'd 1895. Capacity, 25. Ambulance service. Public. Supt., Anna M. Sweeney.
- Hathorne—Darvers Insane Hospital. Est'd 1878. Capacity, 1,250. State. Supt., Charles W. Page, M.D.
- Haverhill—City Hospital, 61 Brown. Est'd 1903. Capacity, 25. Public. Phys., W. D. McFee. Supt., L. D. Savage.
- Haverhill—Hale Hospital, Buttonwoods Ave. Est'd 1888. Capacity, 35. Private. House Phys., H. E. Sholl. Supt., Miss A. C. Parker.
- Haverhill—Haverhill Emergency Hospital, 17 Beacon. Est'd 1902. Capacity, 6. Private. Phys., C. M. McCuen.
- Holyoke—Holyoke City Hospital. Est'd 1891. Capacity, 70. Ambulance service. Private. Supt., L. H. Clarke.
- Holyoke—House of Providence. Est'd 1894. Capacity, 60. Public. Conducted by Sisters of Charity.
- Hyde Park—New England Peabody Home for Crippled Children. Inc. 1894. Capacity, 25. Private. Supt., Clara M. Thurston.
- Hyde Park—General Hospital. Est'd 1903. Capacity, 15. Phys.-in-Charge, Wm. H. Bennett.
- Lawrence—Cottage Hospital, 121 Marston. Est'd 1874. Capacity, 64. Ambulance service. Public. Phys., J. J. Bartley. Supt., J. J. Stanley.
- Lawrence—Lawrence General Hospital, Garden and Prospect. Est'd 1875. Capacity, 104. Ambulance service. Private. Med. staff. Supt., Mary E. Barr.
- Leominster—Cohan Private Hospital, 53 Merriam. Estab. 1909. Capacity, 15 beds. F. H. Cohan, M. D., Proprietor.
- Lexington—Keeley Institute, Massachusetts Ave. Est'd 1892. Capacity, 24. Private. Supt., J. H. Kane, M.D.
- Lowell—Ayer Home, 159 Pawtucket. Est'd 1873. Capacity, 118. Private. Phys., B. H. Pillsbury. Supt., Mrs. E. J. Tarr.
- Lowell—Children's Home, 60 Kirk. Est'd 1902. Capacity, 40. Public. Phys., Wm. A. Johnson. Matron, Ellen O'Leary.
- Lowell—Faith Home for Children, 249 Westford. Est'd 1882. Capacity, 18. Private. Phys., J. B. Fields. Matron, Mrs. G. Foss.
- Lowell—Lowell City Hospital and Almshouse, Chelmsford St. Est'd 1836. Capacity, 200. Public. Phys., Forster Smith. Supt., Martin J. Courtney.
- Lowell—Lowell Emergency Hospital, 283 Gorham. Est'd 1900. Capacity, 10. Private. Phys., Wm. A. Dutcher. Supt., H. L. Whitney.
- Lowell—Lowell General Hospital, Farnum Ave. Est'd 1893. Capacity, 66. Private. Supt., Miss Sara A. Bowen.
- Lowell—Lowell Hospital, cor. Merrinack and Pawtucket. Est'd 1839. Capacity, 90. Ambulance service. Public. Phys., C. E. Simpson.
- Lowell—St. John's Hospital, Bartlett and Fayette. Est'd 1867. Capacity, 76. Private. Open to the profession. Conducted by the

Sisters of Charity.

- Lowell—St. Peter's Orphan Asylum, 111 Appleton.
- Lynn—Dr. Gray Private Hospital The, 26 Ocean. Est'd 1899. Capacity, 12. Private. Supt., H. P. Bennett, M.D.
- Lynn—Emergency Hospital, High and Oxford. Est'd 1901. City ambulance. Public. Phys., J. A. Keown. Supt., Mary E. Keown.
- Lynn—Hospital for Contagious Diseases, 131 Holyoke. Est'd 1895. Capacity, 40. Ambulance service. Public. Phys., F. E. Stone. Supt., Jas. T. Beavins.
- Lynn—Lynn Hospital, 212 Boston. Est'd 1880. Capacity, 90. Private. Phys., A. T. Hawes. Supt., C. C. Sheldon, M.D.
- Lynn—Union Hospital, Linwood Rd. Est'd 1901. Capacity, 35. Public. Med. staff. Supt., M. A. Hannon, M.D.
- Malden—Malden Contagious Hospital.
- Malden—Malden Hospital. Est'd 1890. Capacity, 70. Private. Supt., Alice M. Hodgson.
- Marlboro—Marlboro Hospital, Hildreth St. Est'd 1890. Capacity, 22. Ambulance service. Public. In charge of Board of Trustees, C. T. Warner, M.D., Pres. Supt., Miss M. O. Roffins.
- Medfield—Medfield Insane Asylum, Medfield Junction. Est'd 1892. Capacity, 1700. Ambulance service. State. Supt., Edwin French, M.D.
- Medford—Hillside Private Hospital, 322 Boston Ave. Est'd 1905. Capacity, 6. Ambulance service. Private. Phys., F. Russell Dame.
- Melrose—Melrose City Hospital, 75 Myrtle. Est'd 1893. Capacity, 20. Ambulance service. Public. Med. staff. Supt., Miss M. B. Dibblee.
- Methuen—Riverton Cancer Home, 485 Lowell. Est'd 1900. Capacity, 15. Private. Phys., Stella W. Boynton. Supt., Leslie E. M. Boynton.
- Milford—Harvey Hospital, 2 S. Main. Est'd 1902. Capacity, 10. Private. Phys., Frank T. Harvey.
- Milford—Milford Hospital, ocr. Main and Prospect. Est'd 1903. Capacity, 15. Public. Supt., Hannah Searcy.
- Montague City—Farren Memorial Hospital. Est'd 1900. Capacity, 50. Private. Phys., D. B. Healey. Supt., Sister Mary Mt. Carmel.
- Mt. Hermon—Dwight's Home Hospital.
- Natick—Leonard Morse Hospital, Union St. Est'd 1899. Capacity, 12. Ambulance service. Public. Supt., Emma T. Elliott.
- New Bedford—New Bedford Emergency Hospital, 194 Purchase. Est'd 1901. Capacity, 20. Ambulance service. Private. Phys., Alice Z. Patterson. Supt., George C. Hale, M.D.
- New Bedford—St. Luke's Hospital, Page St. Est'd 1884. Capacity, 100. Private. Supt., Miss C. D. Noxes.
- Newburyport—Anna Jaques Hospital. Est'd 1883. Capacity, 40. Ambulance service. Private. Supt., Miss B. F. Mattice.
- Newburyport—Newburyport Homoeopathic Hospital, 267 High. Est'd 1906. Capacity, 25. Ambulance service. Public. Med. staff. Supt., Miss Clara B. Peck.
- Newton Center—Newton Home for Aged, 277 Elliott, Newton Upper Fall. Est'd 1896. Capacity, 15. Private. Supt., B. M. Aller.
- Newton Center—Newton Hospital, Washington nr. Beacon Lower Falls. Est'd 1886. Capacity, 140. Ambulance service. House Officer, Henry Watters, M.D. Matron and Supt. of Nurses, Miss M. M. Riddle.
- North Adams—North Adams Hospital, Eagle and Hospital Ave. Est'd 1883. Capacity, 75. Public. Supt., Susan E. Emmott.
- Northampton—Cooley Dickinson Hospital, Locust St. Est'd 1885. Capacity, 35. Ambulance service. Public. Supt. of Nurses, Grace B. Ellis.
- Northampton—Franklin Street Maternity Hospital, 21 Franklin.

- Private. Open to all physicians. Supt., Mrs. F. E. Sparks.
- Northampton—Home for Aged and Invalid Women, 236 South. Capacity, 10. Public. Supt., Miss Emma J. Cole.
- Northampton—Northampton State Hospital. Est'd 1858. Capacity, 850. Public. Supt., John A. Houston, M.D.
- Norwood—Norwood Private Hospital for Mental Diseases, 792 Washington. Est'd 1888. Capacity, 10. Private. Phys., Eben C. Norton.
- Palmer—Massachusetts Hospital for Epileptics. Est'd 1895. Capacity, 700. Public. Supt., Everett Flood, M.D.
- Pittsfield—House of Mercy Hospital, North and Waconah. Est'd 1874. Capacity, 125. Ambulance service. Private. Med. staff. Supt., Anna G. Clement.
- Pittsfield—Pittsfield General and Emergency Hospital, West St. Est'd 1903. Capacity, 20. Private. Supt., L. H. Hendee, M.D.
- Plymouth—Jordan Hospital, Sandwich St. Est'd 1904. Capacity, 18. Ambulance service. Public. Med. staff. Supt., Miss Emma M. Smith.
- Quincy—City Hospital. Est'd 1898. Capacity, 25. Public. Supt., Mrs. B. M. Thayer.
- Quincy—National Soldiers' Home. Est'd 1865. Capacity, 15. Public for disabled sailors of the U. S. marine service.
- Rockport—Leander M. Haskins Hospital, Summit Ave. Est'd 1906. Capacity, 10. Public. Supt., Mary E. Clarke.
- Rutland—Prison Camp and Hospital, W. Rutland. Est'd 1907. Capacity, 40. State. Phys., Wm. E. Chamberlain. Supt., Geo. C. Erskine.
- Salem—Morse House The.. Est'd 1904. Capacity, 8, surgical (none other taken). Private. Surg., C. W. Morse.
- Salem—Salem Hospital, 31 Charter. Est'd 1873. Capacity, 100. Private. Supt., Miss Julia N. Leach.
- Sandwich—Locust Grove Asylum, Main St. Est'd 1895. Capacity, 6. Private. Phys., Geo. E. White. Supt., Miss Alice R. Cooke.
- South Framingham—Framingham Hospital, Evergreen St. Est'd 1892. Capacity, 55. Private.
- South Framingham—Reformatory Prison for Women. Est'd 1877. Capacity, 360. State. Phys., Frances W. Potter. Supt., Frances A. Morton.
- Somerville—Somerville Hospital, Crocker St. Est'd 1891. Capacity, 40. Ambulance service. Public. Supt., Miss Alma C. Hogle.
- Springfield—Buscalls Nursing Home, 280 Pine. Est'd 1890. Capacity, 12. Supts., Mr. and Mrs. Isaac Buscall.
- Springfield—Home for the Friendless, 62 Union.
- Springfield—Home for Aged Men, 74 Walnut. Est'd 1904. Public. Phys., K. H. Kinlach. Supt., Chas. Barrows.
- Springfield—Mercy Hospital, 233 Carew. Est'd 1896. Capacity, 100. Ambulance service. Private. Med. staff. Conducted by the Sisters of Providence.
- Springfield—St. Luke's Home, 236 State. Est'd 1902. Capacity, 15. Private. Conducted by Sisters of Providence.
- Springfield—Springfield Home for Aged Women, 471 Chestnut. Est'd 1884. Capacity, 35. Private. Supt., Julia Fletcher.
- Springfield—Springfield Hospital, 759 Chestnut. Est'd 1883. Capacity, 70. Private. Med. staff. Supt., Chas. H. Cram.
- Springfield—Wasson Maternity Hospital, cor. High and Myrtle. Est'd 1907. Capacity, 30. Public. Med. staff.
- Springfield—Wesson Maternity Hospital, High corner Myrtle. Estab. 1900. Capacity, 40. No regular staff. Supt., Miss Winifred H. Brooks.

- Springfield—Wesson Memorial Hospital, 140 High. Inc. 1900. Capacity, 70. Ambulance service. Private. Med. staff. Supt., Miss E. Ross.
- Taunton—Home for Aged Women, 96 Broadway.
- Taunton—Morton Hospital, 88 Washington. Est'd 1888. Capacity, 25. Private. Med. staff. Supt., Ella Sears.
- Taunton—Taunton Emergency Hospital, 100 Weir. Est'd 1901. Capacity, 20. Private. Phys., C. B. Learoyd and Richmond Favour
- Taunton—Taunton Insane Hospital, Hodges Ave. Est'd 1854. Capacity, 823. Public. Supt., A. V. Goss, M.D.
- Tewksbury—State Hospital. Est'd 1854. Capacity, 2,000. Ambulance service. Public. Supt., John H. Nichols, M.D.
- Vineyard Haven—U. S. Marine Hospital. Est'd 1895. Capacity 26. Ambulance service. Gov't. Phys., W. C. Rucker.
- Waltham—Massachusetts School for Feeble-Minded, Waverly. Oaks Rd. Est'd 1847. Capacity, 1,200. Public. Supt., Walter E. Fernald, M.D.
- Waltham—Waltham Baby Hospital, Main St. Est'd 1902. Capacity, 17. Public. Phys., Drs. Clark and Fuller. Matron, Estelle White.
- Waltham—Waltham Hospital, Hope Ave. Est'd 1885. Capacity, 100. Ambulance service. Private. Pres. Board of Trustees, C. J. McCormick, M.D. Supt., Florence C. Ross.
- Watertown—Sunnybank Home. Est'd 1889. Capacity, 20. Private. Supt., W. O. Mann, M.D.
- Waverly—Convalescent Home for the Massachusetts General Hospital. Est'd 1881. Private. Phys., H. B. Howard.
- Waverly (Belmont)—McLean Hospital, Pleasant St. Est'd 1818. Capacity, 215. Private. Phys., George T. Tuttle.
- Wellesley—Convalescent Home of the Children's Hospital of Boston. Capacity, 72. Public. Supt., Sister Katherine.
- Westborough—Westborough Insane Hospital. Est'd 1884. Capacity, 950. State. Supt., Geo. S. Adams, M.D.
- Westfield—Noble Hospital, Silver St. Est'd 1897. Capacity, 60. Ambulance service. Public. Supt., Eleanor Ryan.
- Winchenden—Miller's River Private Hospital. Estab. 1907. Capacity, 12 beds. Supt., Miss Daisy Granger. Physician in Charge, J. G. Henry, M. D.
- Winthrop—Metcalf Hospital, Winthrop St. Est'd 1905. Capacity, 18. Private. Phys., B. H. Metcalf. Supt., Frances A. Churchill.
- Woburn—Woburn Hospital, 42 Warren Ave. Est'd 1899. Capacity, 22. Ambulance service. Private. Supt., Wm. C. McLean, M.D.
- Worcester—Hahnemann Hospital, 46 Providence. Opened 1896. Capacity, 20. Private. Med. staff. Supt., Martha E. Rowe.
- Worcester—Herbert Hall Hospital, 223 Salisbury. Est'd 1872. Capacity, 25. Private. Supt., J. M. Bemis, M.D.
- Worcester—Home for Aged Men, 1199 Main. Inc. 1874; opened 1891. Capacity, 8. Public. Visiting phys., Drs. Snow and Albee. Supt., Mrs. Mary Cunningham.
- Worcester—Home for Aged Women, 1183 Main.
- Worcester—Isolation Hospital, Belmont nr. Adams. Est'd 1896. Capacity, 40. Public. Under control of Board of Health. Supt., May S. Holmes.
- Worcester—Memorial Home for Blind, 821 Main. Inc. 1905. Private. In charge of Board of Directors. Matron, Mrs. Rebecca Wiggin.
- Worcester—Memorial Hospital, Belmont nr. Oak Ave. Est'd 1888. Capacity, 60. Public. Med. staff. Supt., Lucia L. Jaquith.
- Worcester—St. Vincent Hospital, Vernon nr. Winthrop. Est'd

1893. Capacity, 80. Med. staff. Conducted by the Sisters of Providence.

Worcester—Worcester City Hospital, Jacques Ave. Est'd 1871. Capacity, 250. Public. Supt., Thos. Howell, M.D.

Worcester—Worcester County Charitable Eye and Ear Infirmary, Salem Sq. Est'd 1901. Public. Surg., E. A. Clarke.

Worcester—Worcester Emergency Hospital, 50 Orange. Est'd 1899. Capacity, 20. Private. Med. staff.

Worcester—Worcester Insane Asylum, Sumner bet. East Central and Asylum. Est'd 1877. Capacity, 600; colony in North Grafton, 200. Public. Supt., E. V. Scribner, M.D.

Worcester—Worcester Insane Hospital, Belmont St. Est'd 1833. Capacity, 1,200. Public. Supt., H. M. Quinby, M.D.

SANITARIUMS.

Acushnet—Pine Lawn Sanitarium, Main St. Est'd 1890. Capacity, 15. Private. Phys., J. F. Weeks.

Adams—Greylock Rest, East St. Est'd 1903. Capacity, 35. Private. Conducted by Sisters of Providence.

Arlington Heights—Arlington Health Resort for the Treatment of Psycho-Nervous and Chronic Diseases. Capacity, 12. Supt., A. H. Ring, M.D.

Arlington Heights—The Ring Sanatorium, 163 Hillside Ave.; 8 miles from Boston; 30th year. A Private Institution for Nervous and Chronic Diseases. Supt., Allan Mott-Ring, M.D. House Phys., Albert A. Taft, M.D.

Attleboro—Attleboro Home Sanitarium. Est'd 1884. Capacity, 15. Private. Phys., Laura S. Gustin Mackie. Supt., Ellen G. Gustin.

Attleboro—Attleboro Sanitarium and Hospital. Established 1908. Capacity, 80 beds. C. C. Nicola, M. D., Supt.

Attleboro—Solomn's Sanitarium, Park, 6th beyond Maple.

Baldwinsville—Pine Terrace. Est'd 1907. Capacity, 10. Private. Phys., W. F. Robie.

Boston (Dorchester)—Dr. Douglas Sanatorium, 321 Centre, Dor. Est'd 1903. Capacity, 25. Private. Phys., C. J. Douglas.

Boston (Roxbury)—Walter Baker Sanitarium, 524 Warren. Est'd 1892. Capacity, 25. Private. Phys., L. Taylor. Supt., J. M. Marden.

Brookline—Bournemouth, South St. Est'd 1884. Capacity, 15. Private. Phys.-in-Charge, H. R. Stedman.

Brookline—Channing Sanitarium, cor. Boylston and Chestnut Hill Ave. Est'd 1879. Capacity, 25. Private. Phys., W. Channing.

Cambridge—Tothill Lodge, Carlos River Rd. Est'd 1901. Capacity, 40. Private. Phys., A. W. Tuttle.

Danvers—Dr. Valentine's Sanitarium, 23 Elm. Est'd 1907. Capacity, 6. Private. Phys., J. F. Valentine.

East Bridgewater—Millet Sanatorium, Plymouth St. Est'd 1899. Capacity, 35. Private. Phys.-in-Charge, C. S. Millet.

East Somerville—Somerville Sanitarium, 16 Austin. Est'd 1894. Capacity, 22. Private. Phys., L. H. Pote.

Framingham—Framingham Nervine, Winter St. Est'd 1896. Capacity, 20. Private. Phys.-in-Charge, Ellen L. Keith.

Framingham—Woodside Cottages, Prospect St. Est'd 1900. Capacity, 15. Private. Phys.-in-Charge, F. W. Patch.

Lowell—Dr. Flint's Sanatorium, 51 Kearsarge Ave. Est'd 1902. Capacity, 15. Ambulance service. Private. Supt., O. A. Flint, M.D.

Melrose—The Melrose Maternity, 42 W. Emerson. Est'd '05. 12 beds. Dr. Myrton B. Raynes.

Melrose (Stoneham)—New England Sanitarium. Est'd 1899. Capacity, 100. Ambulance service. Public. Phys., W. B. Bliss.

Natick—Lawrence Sanatorium, 42 E. Central. Est'd 1902. Capacity,

SANATORIUMS

10. Private. Supt., A. A. Lawrence, M.D.
 Newton Highlands—Highland Hall Sanatorium, 340 Lake Ave. Est'd 1894. Capacity, 10. Private. Phys., S. L. Eaton.
 North Adams—Berkshire Hills Sanatorium, 100 North. Est'd 1877. Capacity, 250. Private. Phys., W. E. Brown.
 North Brookfield—West Pines Sanitarium, 54 Summer. Est'd 1904. Capacity, 3. Private. Phys., Idelle L. Edmands.
 Rutland—Massachusetts State Sanatorium. Est'd 1898. Capacity, 350. Public. Supt., F. L. Hills, M.D.
 Rutland—Rutland Cottages. Est'd 1902. Capacity, 100. Private. Phys., D. P. Butler.
 Sharon—Sharon Sanatorium. Est'd 1891. Capacity, 23. Private. Phys., V. S. Bowdish.
 Springfield—Nauheim Sanitarium, 46 Forrest Park Ave. Estab. 1905. Capacity, 16 (private). Mary Sanderson, M. D.
 Wellesley—Wellesley Nervine. Est'd 1895. Capacity, 20. Private. Phys., F. S. Wiswald.
 West Medford—Dr. Reeves' Nervine, 23 Boston Ave.; for Mental and Nervous Cases. Phys.-in-Charge, Harriet E. Reeves, M.D.
 West Newton—Harkendon, 331 Waltham St., for the Treatment of Nervous and Chronic Conditions. Med. Supt., W. C. Canfield, M.D.
 West Newton—Newton Sanatorium, 1660 Wash. Est'd 1900. Capacity, 12. Private. Phys., N. Emmons Paine.
 West Newton—Newton Nervine, 1650 Wash. Est'd 1892. Capacity, 15. Private. Phys., N. Emmons Paine.
 West Newton—Woodlawn Sanitarium for Epilepsy, 500 Craft St. Med. Supt., Dr. H. W. Hammond.
 Winchendon—The Highlands. Est'd 1875. Capacity, 14. Private. Phys., F. W. Russell.
 Winthrop—Beacon Villa Sanitarium. Est'd 1904. Capacity, 12. Private. Phys., A. B. Dorman.

REGISTERING PLACES FOR NURSES.

- Boston—Nurses Club, 755 Boylston. Telephone B.B. 2913.
 Boston—Dorchester Registry for Nurses, 123 Stoughton, Dor. Mrs. E. H. Newhall.
 Boston—Newbury Nurses Club, 223 Newbury. Phys.-in-Charge, Dr. Harriet J. Lovell. Resident members only registered. Telephone B.B. 989.
 Boston—Physicians' and Surgeons' Nurses Registry, 35 Kenwood, Dor. Edward W. Yeaton, Prop. Telephone connections.
 Brockton Directory for Nurses, 67 N. Warren Ave. Mrs. Daniel Long, Registrar. Tel. 2242-12.
 Brockton Registry for Nurses, 66 Glenwood St. Mrs. Mary Tynan, Registrar. Tel. 1304.
 Brookline—Registry for Nurses, Young and Harvard Sq. Telephone Brookline 122.
 Cambridge—Registry for Nurses, 19 Ellsworth Ave. Mrs. D. L. Watson, Registrar. Telephone Camb. 911.
 Cambridge—Norfolk Registry for Nurses, 69 Norfolk. Mrs. A. L. Campbell, Registrar. Telephone Camb. 2788-1.
 Framingham—Registry for Nurses. Telephone 109 M.
 Haverhill—Directory for Nurses, 107 Winter. Telephone 1720.
 Lawrence—General Hosp., Directory for Nurses. Telephone 226.
 Malden—Registry for Nurses, 65 Francis. Mrs. W. L. Russell, Registrar. Telephone Malden 622.
 Waltham—Registry for Nurses (Cutler Home), 716 Main. Telephone 178. Miss M. E. Wellington, Registrar.
 Waltham—Red Cross Registry for Nurses, 367 Moody. Telephone (Day service) Waltham 21270 and 76-3, (night service) 522-1 and 672-3.
 Worcester Central Registry for Nurses, 2 Dover St. Tel. 199.

Specialists of Massachusetts

SPECIALISTS LIST OF MASSACHUSETTS ARRANGED ALPHABETICALLY BY POST OFFICE.

ARLINGTON.

Eye, Ear, Nose and Throat.

Derby, F. W., 637 Mass. Ave.

ARLINGTON HEIGHTS.

Mental and Nervous.

Ring, Arthur H., 223 Park Ave.

Nervous and Chronic Diseases.

Ring, Allen Mott, 163 Hillside Ave.

Gynecologist.

Ring, Barbara T., 223 Park Ave.

ATTLEBORO.

Eye and Ear

Roberts, G. K., 58 Bank.

BEVERLY.

Electro-Therapeutic and X-Ray.

Stickney, Geo. A., 88 Cabot.

BILLERICA.

Eye.

Flanders, C. W.

BOSTON.

Eye.

Amadon, A. F., 543 Boylston.

Angell, H. C., 16 Beacon.

Baxter, Wm. E., 755 Boylston.

Birchard, G. G., 419 Boylston.

Bossidy, J. C., 419 Boylston.

Chandler, H. B., 34½ Beacon.

Cheney, F. E., 126 Commonwealth Ave.

Clap, E. W., 222 Marlboro.

Cockett, M. S., 32 St. James Ave.

Corbett, J. J., 170A Tremont.

Currier, R., 6 Beacon.

Daly, Wm. J., 64 Commonwealth Ave.

De Lue, F., 419 Boylston.

Derby, Geo. S., 7 Hereford.

Derby, H., 182 Marlboro.

Dixon, L. S., 232 Clarendon.

Draper, F. E., 101 Tremont.

Easton, E. T., 209 Newbury.

Ellis, E. K., 101 Newbury.

Greenwood, A., 101 Newbury.
 Hall, W. D. 416 Marlboro.
 Hartshorn, E., 419 Boylston.
 Haskell, H. H. 34 Commonwealth Ave.
 Hatch, R. A., 308 Commonwealth Ave.
 Hinson, J. M., 739 Boylston.
 Hopkinson, G., 419 Boylston.
 Horr, A. W., 14 Beacon.
 Hurley, E. D., 131 Newbury.
 Jack, E. E. 215 Beacon.
 Jones, C. D., 137 Newbury.
 Kelleher, P. F., 139 Beacon.
 Loring, R. G., 2 Arlington.
 Lowell, W. H., 101 Newbury.
 McAdams, P. S., 1075 Boylston.
 McDonald, S. J., 719 Boylston.
 Morgan, J. 39 Huntington Ave.
 Morse, A. G., 421 Marlboro.
 Payne, J. H., Pierce Bldg.
 Proctor, F. J., 379 Marlboro.
 Ryder, G. H., 719 Boylston.
 Shaw, J. H. 220 Clarendon.
 Shaw, H. L., 19 Commonwealth Ave.
 Smyth, P. S., 10 Newbury.
 Spalding, F. M., 28 Newbury.
 Stacey, C. F., 99 Newbury.
 Standish, M., 6 St. James Ave.
 Sternberg, Jos. E., 100 Boylston.
 Stevens, H. B., 419 Boylston.
 Suffa, G. A., 220 Clarendon.
 Thompson, Peter H., 308 Commonwealth Ave.
 Thorpe, E. E., 711 Boylston.
 Tingley, L. P., 416 Marlboro.
 Verhoeff, F. H., 101 Newbury.
 Wadsworth, O. F. 526 Beacon.
 Wells, D. W., Hotel Westminster.
 Wylie, Ella R., 711 Boylston.

Eye and Nose.

Heffernan, D. A., 10 Newbury.

Eye and Ear.

Mackinnon, D. L., 11 Columbus Sq.

Stacey, W. D., 33 High.

Wright, C. S., 137 Newbury.

Ear.

Bellows, H. P., 220 Clarendon.

Colburn, F. W., 661 Boylston.

Drury, D. W., 101 Newbury.
 Morse, H. L., 112 Marlboro.
 Powell, J. R., Jr., 92 Huntington Ave.
 Webster, G. A., 419 Boylston.

Eye, Ear, Nose and Throat.

Bergeson, J. (R) 419 Boylston.
 Cobb, C. M., 419 Boylston.
 Crosby, L. M., 419 Boylston.
 Harris, S. J., 114 Huntington Ave.
 Hitchcock, W. A., Jr., 286 Newbury.
 Martel, 362 Commonwealth Ave.
 Munro, C. B., 419 Boylston.
 Noyes, W. F., 24 Warren, Rox.
 Regan, Wm. H., 15 Beacon.
 Rood, L. C., 419 Boylston.
 Sherwood, W., 193 Huntington Ave.

Nose, Throat and Ear.

Amadon, A. M., 543 Boylston.
 Bartlett, W. O., 188 Warren.
 Blake, C. J., 226 Marlboro.
 Blodgett, J. H., 551 Boylston.
 Bogan, F. L., 374 Marlboro.
 Borden, C. R. C., 484 Beacon.
 Brainerd, J. B., 419 Boylston.
 Chenery, Wm. E., 222 Huntington Ave.
 Coffin, R. A., 234 Clarendon.
 Crockett, E. A., 298 Marlboro.
 Emerson, F. P., 484 Beacon.
 Faunce, C. B., Jr., 101 Newbury.
 Freedman, L. M., 419 Boylston.
 Greene, J. O., 182 Marlboro.
 Holmes, E. M., 531 Beacon.
 Hurley, J. J., 416 Marlboro.
 Inglis, H. J., 175 Mass. Ave.
 Kerr, Isabelle D., 2 Commonwealth Ave.
 Knowles, Wm. F., 220 Clarendon.
 Law, K. H., 416 Marlboro.
 Lawrence, N. Louise, 425 Marlboro.
 Leland, G. A., 354 Commonwealth Ave.
 Lewis, J. P., 543 Boylston.
 McLaughlin, H. V., 91 Newbury.
 McVey, F. J., 128 Huntington Ave.
 Mosher, H. P., 828 Beacon.
 Nagle, E. Wyman, 535 Beacon.
 Newton, E. R., 419 Boylston.
 Noyes, M. L., 32 James Ave.

Noyes, M. L., 32 St. James Ave.
 Plummer, E. M., 416 Marlboro.
 Powers, Geo. H., Jr., 333 Beacon.
 Procter, P. C., 101 Newbury.
 Reardon, T. J., 76 Commonwealth Ave.
 Rogers, A. E., 83 Westland Ave.
 Shanahan, T. J., 131 Newbury.
 Smallwood, G. W., 100 Boylston.
 Sparling, J. H., 151 Huntington Ave.
 Strong, T. M., 176 Huntington Ave.
 Tobey, G. L., Jr., 416 Marlboro.
 Tolman, H., Jr., 845 Boylston.
 Underhill, C. D., 160 Newbury.
 Vogel, G. L., 90 Exeter.
 Walker, D. H., 28 Newbury.
 Weaver, H. V., 416 Marlboro.
 Weller, T. J., 580 Broadway.
 White, L. E., 543 Boylston.

Nose and Throat.

Barnes, H. A., 636 Beacon.
 Boardman, Wm. S., 63 Mt. Vernon.
 Clark, J. P., 71 Marlboro.
 Cobb, F. C., 11 Marlboro.
 Coolidge, A., Jr., 613 Beacon.
 De Blois, T. A., 48 Gloucester.
 Emerson, F. P., 484 Beacon.
 Farlow, J. W., 234 Clarendon.
 Fillerbrown, C. D., 419 Boylston.
 Garland, F. E., 483 Beacon.
 Goodale, Joseph L., 258 Beacon.
 Greene, D. C., Jr., 483 Beacon.
 Haskins, F. E., 134 Huntington Ave.
 Houghton, N. H., 220 Clarendon.
 Jack, F. L., 215 Beacon.
 Johnstone, Wm. J., Hotel Ilkley.
 Langmaid, S. W., 277 Dartmouth.
 Pearson, C. L., 719 Boylston.
 Rice, G. B., 220 Clarendon.
 Robbins, C. R., 259 Beacon.
 St. Clair, A. E., 416 Marlboro.
 Smith, C., 279 Dartmouth.
 Sobotky, I., 628 Warren.
 Sullivan, J. T., 139 Beacon.

Surgeons.

Adams, Wm. G., 259 Beacon.
 Baker, H. W., 22 Mt. Vernon.

Balch, F. G., 279 Clarendon.
Barstow, A. T., 434 Mass. Ave.
Beebe, T. C., 416 Marlboro.
Bell, J. B., 178 Commonwealth Ave.
Binney, H., 1 Marlboro.
Blake, J. B., 161 Beacon.
Bolles, Wm., 466 Warren, Rox.
Bottomley, J. T., 165 Beacon.
Boyd, H. D., Hotel Ilkley.
Brewster, G. W. W., 277 Clarendon.
Briggs, F. M., 31 Mass. Ave.
Briggs, J. E., 382 Commonwealth Ave.
Brooks, W. A., Jr., 167 Beacon.
Buehler, G. V., 1075 Boylston.
Burrell, H. L., 22 Newbury.
Bush, A. D., 419 Boylston. Surg. & Gyn.
Carl, I. D., 1081 Boylston.
Chandler, T. E., 259 Beacon.
Cheever, D. W., 557 Boylston.
Cobb, F., 317 Marlboro.
Conant, Wm. M., 486 Commonwealth Ave.
Cotton, F. J., 483 Beacon.
Craig, D. H., 386 Commonwealth Ave.
Crandon, L. R. G., 366 Commonwealth Ave.
Crane, C., 224 Huntington Ave.
Crosbie, A. H., 29 Commonwealth Ave.
Cumston, C. G., 871 Beacon.
Cushing, E. W., 168 Newbury.
Cusick, L. F., 99 Newbury.
Day, H. F., 657 Boylston.
Davis, L., 217 Beacon.
Ehrenfried, A., 1112 Boylston.
Elliot, J. W., 124 Beacon.
Evans, A., 409 Marlboro.
Everett, E. E., 427 Marlboro.
Faulkner, W. E., 290 Marlboro.
Gay, W. F., 416 Marlboro.
Germain, H. H., 416 Marlboro.
Greenough, R. B., 377 Beacon.
Harrington, F. B., 201 Beacon.
Hartwell, H. F., 220 Marlboro.
Hartwell, J. B., 29 Commonwealth Ave.
Higgins, F. A., 384 Commonwealth Ave.
Howard, C. T., 661 Boylston.
Howe, W. C., 303 Beacon.
Hubbard, J. C., 86 Bay State Rd.

Jernegan, H. M., 375 Commonwealth Ave.
Jones, D. F., 114 Marlboro.
Keenan, G. F., 85 Newbury.
Kepler, C. O., 362 Commonwealth Ave.
Ladd, Wm. E., 51 Hereford.
Lahey, F. H., 845 Boylston.
Lee, H. J., 499 Beacon.
Lothrop, H. A., 101 Beacon.
Lund, F. B., 527 Beacon.
Maguire, D. F., 1059 Dorchester Ave. (Der.)
Mahoney, D. F., 24 Marlboro.
Mixer, S. J., 180 Marlboro.
Monks, G. H., 67 Marlboro.
Morris, M. A., 186 Commonwealth Ave.
Mumford, J. G., 29 Commonwealth Ave.
Newton, F. L., 283 Newbury.
Nichols, E. H., 294 Marlboro.
Pachard, H., 470 Commonwealth Ave.
Paul, L. G., 321 Beacon.
Penhallow, D. P., 86 Bay State Rd.
Porter, C. A., 254 Beacon.
Potter, A. C., 186 Commonwealth Ave.
Powers, A. H., Hotel Ilkley.
Richardson, E. P., 222 Beacon.
Richardson, F. L., 534 Boylston.
Richardson, M. H., 224 Beacon.
Risley, E. H., 527 Beacon.
Robertson, J. D., 360 Commonwealth Ave.
Rolfe, Wm. A., 755 Boylston.
Scannell, D. D., 366 Commonwealth Ave.
Scudder, C. L., 189 Beacon.
Smith, H. B., 416 Marlboro.
Smith, J. H., 419 Boylston.
Smith, W., 107 Mass. Ave.
Smithwick, M. P., 2 Arlington. Surg. & Gyn.
Southwick, G. R., 31 Mass. Ave.
Stedman, J. C., 61 Pond. (J. P.)
Thorndike, P., 24 Marlboro.
Tinkham, O. G., 827 Boylston.
Vincent, B., 295 Beacon.
Walker, I. J., 527 Beacon.
Watson, F. S., 92 Marlboro.
Wesselhoeft, W. F., 398 Marlboro.
Whittenmore, W., 259 Beacon.
Williams, H., 301 Beacon.

Orthopedic Surgeons.

Adams, J. D., 915 Boylston.
 Adams, Z. B., 416 Marlboro.
 Brackett, E. G., 166 Newbury.
 Bradford, E. H., 133 Newbury.
 Cornwall, A. P., 380 Newbury.
 Dane, J., 29 Marlboro.
 Earl, G. H., 803 Boylston.
 Felch, Lewis, 355 Mass. Ave.
 Goldthwait, J. E., 372 Marlboro.
 Howard, A. G., 520 Commonwealth Ave.
 Legg, A. T., 535 Beacon.
 Lovett, R. W., 234 Marlboro.
 Low, H. C., 432 Marlboro.
 MacAusland, W. R., 411 Marlboro.
 Moore, G. C., 543 Boylston.
 Moore, H., 661 Boylston.
 Osgood, R. B., 372 Marlboro.
 Painter, C. F., 372 Marlboro.
 Rogers, M. H., 483 Beacon.
 Sever, J. W., 234 Marlboro.
 Soutter, R., 133 Newbury.
 Sullivan, D. A., 419 Boylston.
 Thorndike, A., 601 Beacon.
 Tracy, E. A., 509 E. Broadway (S. B.)

Gynaecologists.

Alexander, Clara J., Hotel Bristol.
 Baker, W. H., 22 Mt. Vernon.
 Barrell, C. S., 425 Beacon.
 Breck, S., 238 Newbury.
 Burrage, W. L., 282 Newbury.
 Burroughs, Amelia, 31 Mass. Ave.
 Cahill, Eliza R., Hotel Westminster.
 Carl, I. D., 1081 Boylston.
 Coggeshall, F., 541 Commonwealth Ave.
 Craig, D. H., 386 Commonwealth Ave.
 Darling, C. B., 419 Boylston.
 Davenport, F. H., 419 Boylston.
 Duckering, Florence W., 483 Beacon.
 Fair, R. P., 481 Beacon.
 Felch, Carrie I., 355 Mass. Ave.
 Furniss, Maude G., 12A Arlington.
 Garceau, E., 397 Marlboro.
 Gary, Clara E., 416 Marlboro.
 Gav, H. S., 1087 Boylston.
 Gleasan, E. F., 203 St. Botolph.

Grant, W. H., 293 Newbury.
 Graves, Wm. P., 395 Beacon.
 Hare, C. H., 483 Beacon. Gyn. and Obstet.
 Hastings, J. M., 117 Stoughton, Dorchester.
 Hinckley, J. W., 419 Boylston.
 Hutchins, H. T., 374 Marlboro. Gyn. & Surg.
 Johnson, F. W., 167 Newbury.
 Kaan, G. W., 419 Boylston.
 Keller, C. O., 362 Commonwealth Ave.
 Mann, Martha E., 2 Commonwealth Ave.
 Marcy, H. O., Jr., 180 Commonwealth Ave.
 Palmer, Sarah E., 483 Beacon.
 Reynolds, E., 321 Dartmouth. Gyn. & Abdominal Surg.
 Rice, H. E., 544 Boylston.
 Richardson, Anna G., 405 Marlboro.
 Scanlan, T. J., 543 Boylston.
 Southwick, G. R., 31 Mass. Ave.
 Therrien, John, 397 Mass. Ave.
 Twombly, Edw. L., 483 Beacon.
 Wadsworth, R. G., 323 Beacon.

Obstetrics and Gyneacologist.

Bond, Sarah Adams, 863 Boylston.
 Brant, A., 483 Beacon.
 Erb, T. C., 159 St. Botolph.
 Friedman, L. V., 416 Marlboro.
 Good, F. L., 127 Newbury.
 Green, C. M., 78 Marlboro.
 Halsall, Mary E., 1024 Bennington.
 Harrington, Harriet, L., 20 Monadnock (Dor.)
 Hubbard, J. C., 86 Bay State Rd.
 Kennedy, A. G., 702 Tremont.
 Kohan, 1119 Wash.
 Mason, N. B., 483 Beacon.
 Newell, F. S., 379 Beacon.
 Paine, A. K., 366 Commonwealth Ave.
 Ruggles, E. P., 420 Wash. (Dor.)
 Southwick, G. R., 31 Mass. Ave.
 Spalding, H. E., 535 Beacon.
 Swain, H. T., 68 Marlboro.
 Swift, J. B., 465 Beacon.
 Torbert, J. R., 252 Marlboro.
 Walton, Wm. J., 110 Bowdoin (Dor.)

Genito-Urinary Diseases.

Allen, G. W., 419 Boylston.
 Barney, J. D., 384 Commonwealth Ave.
 Chute, A. L., 350 Marlboro.

Cunningham, J. H., Jr., 829 Boylston.
 Garceau, E., 397 Marlboro.
 Hipkiss, G., 2 Commonwealth Ave.
 Hixon, E. C., 419 Boylston. G. U. and Dis. of the Skin.
 Johnson, F. M., 43 Tremont.
 Katsainos, Geo., M., 106 Huntington Ave.
 Krauss, J., 419 Boylston.
 L'Esperance, O. R. T., 100 Boylston. G. U. and Rectal Dis.
 Lewandowski, J. de, 419 Boylston.
 Miller, M. D., 419 Boylston.
 O'Neil, R. F., 379 Beacon.
 Pearce, A. C., 543 Boylston.
 Post, A., 16 Newbury.
 Sanders, O. B., 358 Commonwealth Ave.
 Tenney, B., 308 Marlboro.
 Thompson, J. M., 106 Huntington Ave.
 Watson, F. S., 92 Marlboro.
 Wilson, L. T., 24 Marlboro.
 Wyss, Arthur W., 421 Marlboro.

Diseases Chest.

Bailey, W. C., 269 Beacon.
 Bowditch, V. Y., 506 Beacon.
 Clapp, H. C., 419 Boylston.
 Gannett, W. W., 274 Marlboro.
 Hawes, J. B., 2d, 295 Beacon.
 Ingoldsby, J. E., 419 Boylston.
 Kent, B., 798 Blue Hill Ave. (Dor.)
 Millet, C. S., 419 Boylston.
 Otis, E. O., 381 Beacon.
 Vickery, H. F., 263 Beacon.

Refraction Work: Diseases Heart and Lungs.

Amesbury, I. C. R., 871 Dorchester Ave. (Dor.)

Facial Surgery.

Reid, E. P., 18 Huntington Ave.
 Gibson, H. S., 74 Boylston.

Medical Diagnostician.

Allard, F. E., 373 Commonwealth Ave
 Arnold, H. D., 427 Beacon.
 Fritz, R. H., 18 Arlington.
 Reid, I. E., 43 Tremont.

Dermatologists.

Bangs, C. H., 419 Boylston.
 Bowen, J. T., 14 Marlboro.
 Bufford, J. H., 1079 Boylston.
 Burns, F. S., 224 Marlboro.
 Casselberry, C. M., 384 Commonwealth Ave.

Coffin, John L., 220 Clarendon.
 Harding, G. F., 419 Boylston.
 Howe, J. S., 437 Marlboro.
 Keany, F. J., 73 Marlboro.
 Oliver, E. L., 405 Marlboro.
 Perry, Arthur P., 419 Boylston.
 Powers, A. H., Hotel Ilkley.
 Reid, E. P., 18 Huntington Ave.
 Smith, C. M., 437 Marlboro.
 Thorndike, T. W., 20 Newbury. Dermatol. & Syphilis.
 Towle, G. P., 453 Marlboro.
 White, C. J., 259 Marlboro.
 White, J. C., 259 Marlboro.
 Williams, Clara A., 74 Boylston.

Diseases of Women and Children.

Drake, Arathena B., 35 G St. (S. B.)
 Hamilton, Annie L., 657 Boylston.
 Richard, Caroline M., 15 Beacon.
 Savage, G. G., 535 Beacon. „

Internal Medicine.

Badger, G. S. C., 48 Hereford.
 Boos, Wm. F., 374 Marlboro.
 Denig, Blanche A., Hotel Bristol.
 Donoghue, J. C., 214 Newbury.
 Emerson, Wm. R. P., 657 Boylston.
 Goodall, H. W., 213 Beacon.
 Downing, A. F., 127 Newbury.
 Von Groll, M. C., 6 Humboldt Ave.
 Hagen, Burger, G. L., 110 Tremont. Internal Med. & Gyn.
 Jackson, James, M., 230 Beacon.
 Joslin, E. P., 81 Bay State Rd.
 Lee, R. I., 259 Beacon.
 Leen, T. F., 527 Beacon.
 Locke, E. A., 311 Beacon.
 Moore, J. H., 520 Commonwealth Ave. Including Child Diseases.
 Overlander, C. L., 1112 Boylston.
 Pratt, J. H., 143 Newbury.
 Seymour, M., 405 Marlboro.
 Shattuck, F. C., 135 Marlboro.
 Shattuck, G. C., 227 Beacon.
 Spooner, L. H., 419 Boylston.
 Sweeney, D. J., 43 Tremont.
 Tileston, W., 311 Beacon.
 Tower, F. R., 175 Newbury.
 Tyrode, M. V., 416 Marlboro.
 Vickery, H. F., 263 Beacon.

X-Ray.

Brown, P., 155 Newbury.
 Burchmore, C. F. P., 100 Boylston. X-Ray & Electro-Therap.
 Davis, F. A., 645 Beacon. X-Ray and Physical Therap.
 Dodd, Walter J., 259 Beacon.
 George, A. W., 259 Beacon.
 Johnstone, Wm. J., Hotel Ilkley. X-Ray and Electro-Therap.
 Keene, C. H., 12 Alban (Dor.)
 McIntosh, H., 419 Boylston.

Urinary Diseases.

Blodgett, S. H., 419 Boylston.

Diseases Stomach and Intestines.

Achorn, J. W., 175 Dartmouth.
 Barrett, R. F., 819 Broadway.
 Chase, R. F., 419 Boylston.
 Davis, F. A., 80 Huntington Ave.
 Dewis, John W., 191 Huntington Ave.
 Hewes, H. F., 125 Marlboro.
 Levy, F. J., 2 Commonwealth Ave.
 McEvoy, Geo. A., 121 Beacon.
 Pfaff, F., 29 Gloucester.

Electro-Therapeutics.

Alden, S. A., 93 Mass. Ave.
 Burchmore, C. F. P., 100 Boylston.
 Cody, J. J., 306 Columbus Ave.
 Gary, Clara E., 416 Marlboro.
 Granger, F. B., 591 Beacon.
 Callaghan, J. F., 321 Main.
 Morse, F. H., 8 Beacon.
 Patch, Wm. T., 196 Warren (Rox.)
 Rosenthal, C., 337 Mass. Ave. Electro and Hydro.-Therap.
 Von Sonneberg, A. S., 50 Dwight. Physical Therap. & Nervous Dis.
 White, Walter H., 220 Marlboro.
 York, R. S., 419 Boylston. Electro-Therap. & Chronic Dis.

Diseases Rectum and Rectal Surgeons.

Gilman, C. S., 419 Boylston.
 Halsey, F. W., 272 Newbury. (Gyn.)
 Hill, T. C., 384 Commonwealth Ave.
 Jones, D. W., 236 Clarendon.
 Spalding, H. E., 535 Beacon.
 Stedman, J. C., 61 Pond (J. P.)
 Stuart, J. H., 236 Clarendon.

Oposonic Therapeutics and Vaccine and Serum Therap.

Medalia, L. S., 483 Beacon.

Pediatrics.

Bowditch, H. I., 506 Beacon.
 Connolly, J. M., 419 Boylston.
 Dunn, C. H., 220 Marlboro.
 Fay, Wm. E., 366 Commonwealth Ave.
 Ladd, M., 270 Clarendon.
 Lucas, Wm. P., 261 Beacon.
 Morse, J. L., 70 Bay State Rd.
 Townsend, C. W., 76 Marlboro.

Anaesthetist.

Dodge, Arthur M., 483 Beacon.
 Leavitt, M. A., 419 Boylston.

Neurologists.

Bullard, W. N., 89 Marlboro.
 Coggeshall, F., 541 Commonwealth Ave.
 Colby, E. P., 220 Clarendon.
 Fairbanks, A. W., 591 Beacon.
 Gary, Clara E., 416 Marlboro.
 Nutting, W. W., 360 Mass. Ave. Nervous & Chronic Diseases.
 Paul, W. E. 104 Marlboro.
 Pratt, S. B., 378 Newbury. (Psychic and Nerve Degen.)
 Putnam, J. J., 106 Marlboro.
 Richardson, F. C., 244 Newbury.
 Taylor, E. W., 457 Marlboro.
 Thomas, John J., 88 Bay State Rd.
 Walton, G. L., 199 Marlboro.
 Woodbury, Wm. R., 175 Newbury.

Nervous and Mental.

Bessey, E. E., 845 Beacon.
 Coriat, I. H., 440 Newbury.
 Courtney, J. W., 436 Marlboro.
 Cowles, E., 419 Boylston.
 Edes, R. T., 419 Boylston.
 Evans, M. H. A., 138 Newbury.
 Goldsberry, P. W., 374 Marlboro.
 Jelly, A. C., 10 Arlington.
 Jelly, G. F., 69 Newbury.
 Knapp, P. C., 535 Beacon.
 Lane, E. B., 419 Boylston.
 Page, F. W., 416 Marlboro.
 Prince, M., 458 Beacon.
 Ransom, Eliza T., 373 Commonwealth Ave.
 Reeder, Albert, 143 Mass. Ave.
 Taylor, J. R., 2 Commonwealth Ave. Mental, Nervous and
 Chronic Diseases.
 Weber, S. G., 419 Boylston.

SPECIALTIES

47

BROCKTON.

Eye, Ear, Nose and Throat

Callahan, J. F., 231 Main.

Murdock, F. W., 37 W. Elm.

Noyes, J. R. 63 Main.

Internal Medicine

Ripley, F. J. 12 Cottage.

Obstetrician

Boucher, G. A. 20 Clinton Ave.

Goddard, H. E. 21 Goddard Rd.

X-Ray and Electro-Therapeutics

Constans, F. E. 7 Main.

Surgeons

Barrett, M. F. 231 Main.

Burnett, F. J. 37 W. Elm.

Dacey, C. J. 12 Cottage.

Goddard, S. W. 21 Goddard Rd.

Gynecology and Pediatrics

Brady, J. E. 231 Main.

BROOKLINE.

Heart and Lungs.

Floyd, C., 1398 Beacon.

Nose and Throat.

Sobotky, Irving, 1459 Beacon.

CLINTON.

Eye, Ear, Nose and Throat

Monahan, J. A. 59 Oak.

Surgeons

Bowers, W. P. 264 Chestnut.

O'Brien, P. F. 128 School, Surgery and Gyn.

FALL RIVER.

Eye, Ear, Nose and Throat

Huard, J. E. 109 S. Main. Eye, ear, nose, throat and chest.

Jackson, O. M. 34 N. Main.

Shea, P. O. 109 S. Main.

Eye and Ear

Abbe, A. J., 375 Rock.

Ear, Nose and Throat

Kerrigan, J. J. 290 Cory.

Richards, G. L. 84 N. Main.

Ryder, D. R. 84 N. Main.

X-Ray and Electro-Therap.

Harris, E. 502 S. Main.

Pediatrics

Kelley, M. 255 Third St.

Surgeon

Truesdale, P. E. Highland Rd.

Mechano and Electro-Therapeutic

Thompson, R. J. 531 High.

Dermatology

Chace, F. A. 373 N. Main.

Diseases of the Rectum

Morrill, F. A. 38 Rock.

Diseases Stomach and Intestines

Herbert, E. 140 Purchase.

Herbert, Elenor S. Chace. 140 Purchase.

EASTHAMPTON**Gynecology**

Sparks, C. I.

FITCHBURG**Eye, Ear, Nose and Throat**

Barton, J. A., 43 Summer.

Roderick, A. F., 38 Prichard.

Roentgenology

Jennings, C. H., 42 Fox.

FRAMINGHAM.**Mental and Nervous Diseases**

Keith, Ellen L.

Chronic Diseases.

Patch, F. W.

GARDNER**Eye, Ear, Nose and Throat**

Duffe, T. E. (R) 29 Parker.

GREENFIELD**Eye, Ear, Nose and Throat**

Croft, B. P., 17½ Federal.

HAVERHILL.**Eye, Ear, Nose and Throat.**

Brainerd, W. S., 91 Merrimack.

Nose, Throat and Ear.

LeGro, L. B. (R) 50 Merrimack.

Tobey, G. L., Jr., 50 Merrimack.

Electro-Therapeutics and Radiology.

Allen, H. F., 118 Main, Br.

Pitcher, H. F., 50 Merrimack.

Surgeons.

Benson, C. S., 50 Merrimack.

Durant, C. E., 105 Emerson.

Eye and Ear.

Coon, W. H., 92 Main.

SPECIALTIES

49

Eye.

Smyth, P. S., 50 Merrimack.

HOLYOKE

Eye, Nose and Throat

Hussey, E. J., 276 High.

Eye, Ear, Nose and Throat

Potts, J. H., 143 Chestnut.

Powers, W. J., 225 High.

HYDE PARK.

Surgeon.

Bennett, Wm. H., 165 River.

LAWRENCE.

Eye, Ear, Nose and Throat.

Bowker, J. C., 110 Summer.

Conlon, F. A., Bay State Bldg.

Dorgan, J. A., 477 Essex.

Fuller, E. P., Bay State Bldg.

Merrill, Wm. H. (R) Bay State Bldg.

Mooers, C. A., 249 Haverhill.

X-Ray.

Burgess, C. J., 37 Whitman.

Surgeons.

Daly, T. J., 62 Bradford.

McAllister, F. D., 31 Jackson.

McKallagat, P. L., Bay State Bldg.

Gynecologist.

Black, G. L., Bay State Bldg.

Rutter, Clara Rogers, 228 Essex.

Diseases Stomach.

McEvoy, G. F. (R) Bay State Bldg.

LEOMINSTER

Eye

Bowker, Marion E., 2 Gardner Pl.

LOWELL.

Diseases Eye.

Meigs, R. J., 226 Merrimack.

Eye and Ear.

Leahy, G. H. A., 128 Merrimack.

Eye, Ear, Nose and Throat.

French, C. E., Runels Bldg.

Livingston, C. B., Runels Bldg.

Nose, Throat and Ear.

Brady, F. R., 52 Central.

McCann, A. E. A., 53 Central.

Tighe, M. A., 118 Merrimack.

Surgeons.

Byrant, M. D. 9 Runels Bldg.
 Martin, G. F., Wyman Exchange.
 Meigs, Joe B., 160 Merrimack.

Rectal Surgeon.

Collins, Wm. M., 22 Central.

Genito-Urinary.

Gatsopoulos, J. C., Associate Bldg.
 Gyroukos, A., 450 Merrimack.
 Halpin, A. J., 22 Central.

Diseases Stomach.

Marston, J. N., 65 Merrimack.

Diseases Women and Children.

Waller, T. G., 40 Middlesex.

LYNN.**Eye, Ear, Nose and Throat.**

Cobb, C. M., 10 Nahant.
 Jones, E. W.
 Martin, A. H., 29 Broad.
 O'Reilly, W. F., 126 S. Common.
 Wyley.

Dermatology.

Bangs, C. H., 130 Green.

Womens and Childrens Diseases.

Ruppel, Myra A., 23 Nahant.

Genito-Urinary.

Johnson, H. A., 70 Broad.

X-Ray Specialist.

Hitchcock, W. S., 4 Broad.

MALDEN.**Eye, Ear, Nose and Throat.**

Corbett, J. J., Auditorium Bldg.
 Fales, A. C., 76 Pleasant.
 Hitchcock, W. A., Jr., 71 Summer.

Eye.

Jones, C. D., 59 Maple.

Surgeon.

McCarthy, C. D., 164 Pleasant.

MEDFORD.**Surgeon.**

Dame, F. R., 322 Boston Ave.

Mental Disease.

Reeves, Harriet E., 23 Boston Ave.

MILFORD.**Eye.**

Andrews, A. R.

SPECIALTIES

51

NEWTON HIGHLANDS.
Nervous and Mental Diseases.

Eaton, S. L.

NEWTONVILLE.
Alienist and Neurologist.

Edgerly, J. F.

NEW BEDFORD.
Eye

Clark, F. L. 12 N. Sixth.

Whitney, E. M. 27 S. Sixth.

Eye and Ear

Potter, L. F., 278 Union.

Eye, Ear, Nose and Throat

Foster, E. E. 271 Union.

Normandin, A. 37 Purchase.

Weaver, Harry V., 161 Williams.

Surgery

Hough, G. de N. 542 County.

Kirby, H. C. 33 S. Sixth.

Lewis, G. L. 76 Walnut.

Swift, W. N. 378 County.

Orthopedic Surgery and X-Ray

Canney, Ellen R. 552 County.

Dermatology and Genito- Urinary

McAllister, J. J. H. 216 County.

Medical Genecology and Pediatrics

Burt, C. E. Sixth corner School.

Diseases Chest

Cody, E. F. 105 S. Sixth.

NORTH ADAMS

Eye, Ear, Nose and Throat

O'Harra, F. J., 68 Main.

Thompson, G. H., 18 Ashland.

Wright, G. H., 103 Main.

NORTHAMPTON

Ear, Nose and Throat

Collins, J. D., 90 Main.

Eye and Ear

Gardner, C. R., 78 Main.

Eye, Ear, Nose and Throat

McCormack, A. H., 78 Main.

PALMER

Eye, Ear, Nose and Throat

Moore, George A.

SPECIALTIES

PEABODY.

Eye, Ear, Nose and Throat.

Ewing, G. W.

PITTSFIELD

Eye, Ear, Nose and Throat

Bartlett, O. L., 73 North.

Blanchard, R. H., 86 North.

Norton, T. J., 184 North.

Sylvester, A. W., 150 North.

Surgeons

Dodd, I. S. F., 30 Bank Row.

Richardson, C. H., 798 North. Surg. and Gyn.

Internal Medicine

Woodruff, R. A., 73 North.

PLYMOUTH.

Shaw, J. M.

REVERE.

Nervous and Mental Diseases.

Kinney, Eunice D.

SALEM.

Electro-Theraputists.

Burbank, E. K.

Eaton, Wm. W.

Eye, Ear, Nose and Throat.

Coggins, D.

Coghill, D. Y.

Haddock, C. W.

Hennessy, Wm. W.

Pediatrics

Galvin, A. H.

Surgeon

Morse, C. W.

Phippen, H.

X-Ray and Electro-Therapeutist.

Newcomb, George.

SOMERVILLE.

Anaesthetist.

Leavitt, M. A., 30 Adams.

Surgeon.

Newton, F. L.

SO. FRAMINGHAM.

Eye, Ear, Nose and Throat.

St. Clair, A. E.

Eye.

Ayer, T. H.

SPECIALTIES
SPRINGFIELD

53

Eye, Ear, Nose and Throat

Byrnes, H. F., 4 Chestnut.
Chapman, C. R., 174 State.
Craig, Wm. G., 317 Main.
Dalton, G. F., 6 Maple.
Deems, O. M., 317 Main.
Hare, Wm. A., 317 Main.
Irwin, V. J., 351 Main.
Russell, E. M., 154 Chestnut.

Eye and Ear

Rhoads, G., 4 Chestnut.

Eye

Calkins, C. H., 14 Maple.
Carleton, R., 10 Temple.

Nose, Throat and Ear

Dillon, John A., 310 Main.
Goodell, Wm., 31 Maple.

Rectal Diseases

Putman, T. J., 182 State.

Surgeons

Birnie, J. M., 182 State.
Carleton, D., 137½ State.
Carmichael, J. H., 41 Maple.
Hovey, R. F., 5 Oak.
Lynch, C. F., 317 Main.
Mahoney, E. J., 4 Mattoon.
Perry, H. B., 31 Maple.
Seelye, R. H., 73 Chestnut.
Weiser, W. R., 310 Main.

Internal Medicine.

Bates, E. A., 57 Chestnut.
Cort, P. M., 691 State.
Hooker, C. P., 69 Chestnut.

Neurology and Skin Diseases

Kilroy, P., 61 Chestnut.

Pediatrics

Eastman, A. C., 26 Maple.

Electro-Therapeutics

Cain, Maude F., 6 Maple

X-Ray

Van Allen, H. W., 19 Maple

Genito-Urinary

Adams, C. B., 431 Main
Ames, R. P., 215 Main
Peck, R. H., 137½ State

Disease Stomach and Intestines

Squier, A. O., 342 Main

Gynecology and Obstetrics

Myers, Elizabeth Young, 11 St., James Ave.

Orthopedic Surgery

Carleton, D., 137½ State

Medical and Chemical Laboratory

Emerson, H. C., 177 State

TAUNTON.**Surgery and Gynecology**

Murphy, J. B. 23 Summer.

Gynecologist,

Murphy, Emily F., 23 Summer.

Eye, Ear, Nose and Throat

Baker, H. B. 59 Main.

WESTFIELD**Eye, Ear, Nose and Throat**

Clark, F. T.

WEST SPRINGFIELD**Tuberculosis**

Robbins, F. M., 24 Bell Ave.

WORCESTER.**EYE**

Cross, A. E. 1045 Slater Bldg.

Eye, Ear, Nose and Throat.

Berry, J. C. 7 Highland.

Brennan, J. J. 20 Portland.

Cahill, J. W. Slater Bldg.

Croissant, C. A. 10½ High.

Cronin, T. J. 49 Pleasant

Estabrook, C. T. Slater Bldg.

Holt, H. F. 337 Slater Bldg.

Kelley, D. J. 26 Trumbull.

O'Connor, D. F. 25 Portland.

Swasey, E. Slater Bldg.

Nose, Throat and Ear

Berry, G. 7 Highland.

Nose, Throat and Lungs

Crisand, C. 5 Hawthorn.

Getchell, A. C. 6 Linden.

Nose, Throat and Oxygen Treatment

Bayliss, A. 35 Pearl.

Orthopedic Surgery

Deering, Geo. E. 87 Pleasant.

Emerson, K. 37 Pearl.

George, F. W. 6 High. Bone, Joint and Orthopedic Surgery.

Gynecologists

Denning, Wm. E. 66 Pleasant.
 Hunt, E. L. 771 Main Surgical Gynecology.
 Trowbridge, E. H. 58 Pleasant.

Surgeons

Barnes, J. A. Salem Sq.
 Fallon, M. F. 9 Portland
 Farnham, J. M. W. 58 Pleasant
 Fisher, E. A. 25 Elm
 Gage, H. 72 Pearl
 Seelye, W. C. Slater Bldg.
 Trowbridge, E. H. 58 Pleasant.
 Warren, J. K. 78 Pleasant.
 Watkins, R. P. 17 West.
 Wheeler, C. D. 18 Chestnut.
 Woodward, L. F. 52 Pearl.

Mental and Nervous Diseases

Bemis, J. M. 223 Salisbury.
 Burley, B. T. 25 High.
 Haviland, W. C. 172 Lincoln.

Genito-Urinary Diseases

Beal, H. W. 50 Pearl.
 Bieberbach, W. D. 31 Pleasant.
 Phelps, O. D. 19 Portland.
 Washburn, F. H. 722 Main.

Diseases Chest

Overlock, M. G. 91 Chandler.

X-Ray

Cook, P. H. 771 Main.
 George, F. W. 6 High.
 O'Connell, A. E. 19 Portland.

Electro-Therapeutic and X-Ray

Jones, A. 78 Pleasant.
 Auger, L. L. 79 Park.

Physio-Therapeutic

Stowell, F. E. 25 Main.

Diseases Stomach and Intestines

Lincoln, M. 2 Linden.
 Miller.

Diseases—Skin

Fitzgerald, Clara P. 137 Pleasant.

Pediatrics

McKibben, Wm. Slater Bldg.

Anaesthetist

Wetherbee, Lucy E. 2 King.

LIST OF Physicians of Massachusetts

Arranged Alphabetically by Post-Office

ABINGTON, Plymouth, 2,348.

GIGGER, A. GEORGE, (H) 514 Wash. Until 9, 2 to 3, 6 to 8. Boston Uni. '05; Mass. Col. of Phar. 1900; Interne Mass. Homo. Hosp., '05-06; Mem. Mass. Homo. Med. Soc. Hatherly Med. Club and Boston Uni. Med. Al. Assn.

GREELEY, W. H. (R) 406 Wash. Until 9, 12 to 2, 6 to 7.30. Col. P. and S. Boston '84; Col. P. and S. N. Y. '85; Ex. Mem. Bd. of Health. Late town Phys. Mem. California Med. Soc. and Hatherly Med. Club.

HUTCHINSON, WALTER P. (R) 209 Centre Ave. Until 9, 12.30 to 2, 6.30 to 8. Harvard, '01; A. B. Harvard Uni., Mem. Am. Med. Assn. Mass. Med. Soc. and Hatherly Med. Club.

STEVENS, WM. R. (R) 64 Centre Ave. Until 9, 1 to 2, 7 to 8. Tufts Med. Sch., '06; Mem. Hatherly Med. Club.

ACTON, Middlesex, 2,420.

BARKER, F. J. (R) Dartmouth, '88.

ADAMS, Berkshire 13,400

BOND, A. J. (H) N. Y. Homo. Col., '83.

Boom, A. J. (R) Uni. Wooster, Cleveland, O., '88.

CHOQUETTE, J. H. (H) N. Y. Homo. Col., '99.

CROWLEY, J. F. (R) 15 Park, 1 to 2, 7 to 8. Balto. Med. Col., '94; Mem. Am. Med. Assn., Mass. Med. Soc., N. E. Al. Assn., Balto. Med. Col.

Desrochers, A. (R) Albany Med., '95.

Holmes, H. B. (R) Col. P. and S., N. Y., '97.

HURD, W. W. (R) Dartmouth, '87.

Mahady, J. J. (R) Balto. Med. Col., '93.

Quest, J. F. (R) Uni. Vt., '06.

AGAWAN, Hampden, 2,694.

HASTINGS, J. W. (R) N. Y. Col. P. and S., '76.

ALLERTON, Plymouth, 200.**STURGIS**, W. H. (R) Balto. Med., '95.

Sylvester, C. P. (R) Uni. Vt., '99.

AMESBURY, Essex, 10,000.**ADAMS**, J. Q. (R) 106 Main. Bellevue, '72.**BIRON**, J. F. (R) 182 Main. Uni. Victoria, '90.

Douglass, J. A. (R) 167 Main. P. and S., N. Y., '61.

Eveleth, F. S. (H) 39 Market. Boston Uni., '99.

FITZ-HUGH, J. A. (R) 132 Main. Western Reserve, '80;

Leslie G. 58 Main. No Report.

MUDGE, O. P. (R) 16 Market. Harvard, '07.

Mullen, P. J. (R) 12 Sparhawk. Uni. Vt., '02.

MURPHY, D. D. (R) 164 Main. 7 to 9, 1 to 3, 7 to 9. Dartmouth Med. Col., '90; Asso. Med. Examr. Essex Co.; Mem. Am. Med. Assn.; Mass. Med. Soc. and Dartmouth Med. Al. Assn.**PUTNAM**, C. W. (R) 109 Main. Tufts Col. Med. Sch., '95; Mem. Essex Col. Dent. Soc.

Rand, J. W. (R) 108 Main. Uni. Mich., '85.

ROBINSON, H. P. (R) Main Cor. School. 1.30 to 3, 7 to 8. Harvard Med. Sch., '01; Interne Mass. State Hosp., '01-03; School Phys.; Mem. Am. Med. Assn. and Mass. Med. Soc.

Savignac, A. N. (R) 5 Pond. Victoria Uni., '90.

YOUNG, BENJ. H. (H) 99 Elm. 3 to 5, 7 to 8. Boston Uni., '80; A. B. Bates Col.; Mem. Amesbury Med. Soc.**AMHERST**, Hampshire,, 5,642.

Barrons, S. (R) Columbia Uni., '06.

CLARK, G. S. (R) Toledo Med., '84.

Haskell, N. C.

Lancaster, W. B.

Parkhurst, C.

Rawson, G. W.

Rockwell, H. G.

Rockwell, Marion.

Stowell, J.

ANDOVER, Essex, 7,212.**ABBOTT**, CHARLES E. (R) Until 9. 1 to 3, 6 to 8. Harvard Med. Sch., '80; Mem. Harvard Med. Al. Assn.**CLARKE**, H. L. (H) Boston Uni., '84.

Conroy, C. E. (R) Balto. Med. Col., '97.

Daly, J. J. (R) Tufts, '03.

LEITCH, J. A. (R) Harvard, '87.**SCOTT**, C. W. (H) Long Island Col., '82.**TORREY**, J. P. (R) Harvard, '96.

WALKER, W. D. (R) 2 to 3, 7 to 8. Tufts Col. Med. Sch., '05; School Phys. Mem. Am. Med. Assn., Mass. and Essex Dist. Med. Soc's and Tufts Med. Al. Assn.

ARLINGTON, Middlesex, 9,212.

Atwood, C. F. (R) 687 Mass. Ave. Harvard, 1900.

BUCKLEY, DANIEL J. (R) 211 Broadway. 2 to 3, 7 to 8. Tufts Med. Sch., '04; Interne St. Elizabeth's Hosp., Boston, '04-'06; Mem. Tufts Al. Assn.

CHAMPION, MERRILL EDWIN (R) 821 Mass. Ave. 2 to 3, 6 to 8. Harvard Med. Sch., '06; A. B. Harvard Uni. Crozier, T. Harvard, '63.

DERBY, FREDERICK W. (R) 637 Mass. Ave. 2 to 6. Tufts Col. Med. Sch., '05.

Dennette, C. A. (R) Med. Sch., Maine, '88.

HOOVER, EDWARD DWIGHT (R) 18 Pleasant. 2 to 3, 7 to 8. Harvard Med. Sch., '84. Interne Carney Hosp.,

KEEGAN, CHARLES ANDREW (R) 734 Mass. Ave. 1 to 3, 7 to 9. Uni. Vt., '89. Mem. Am. Med. Assn., Mass. Med.

PERCY, DAVID T. 11 Water. 2 to 4, 7 to 8. Harvard Med. Sch., '91; Boston Uni., '91. Med. Examr. Prudential Life

SANGER, G. E. (R) 707 Mass. Ave. Harvard, '03.

Stickney, E. P. (R) Harvard, '92.

TOLMAN, JULIA (R) 695 Mass. Ave. 1 to 3. Uni. Mich., '84;

WEBB, HAROLD R. (R) 22 Pleasant. 2 to 3, 7 to 8. Johns Hopkins Uni., '06; A. B. Bowdoin Col. Interne Johns Hopkins Hosp., '06 and Waltham Hosp., '06-'07. Mem. Mass. Med. Soc.

YOUNG, ROY DEMAS (R) 788 Mass. Ave. 2 to 3, 7 to 8. Col. P. and S., N. Y., '98; B. S. Harvard; Phar. M. Uni. Mich., '92. Mem. Am. Med. Assn., Mass. Med. Soc., Sec. New Eng. Al. Assn. of N. Y. Med. Colleges.

ARLINGTON HEIGHTS, Middlesex, 7,221.

MEIKLE, R. H. (R) 1364 Mass. Ave. 1 to 3, 7 to 8. M. D. C. M. McGill-Uni., '97. Interne Montreal Gen'l Hosp.,

RING, ARTHUR H. (R) 223 Park Ave. Boston Uni., '97. Res.

RING, ALLEN MOTT (R) 163 Hillside Ave. Uni. N. Y., '67. Phys. in charge Ring Sanatorium, Mem. Am. Med. Assn.,

RING, BARBARA T. 223 Park Ave. Boston Uni., '99. Phys. Arlington Health Resort. Mem. Boston Homo. Soc., Mass. Surg. and Gyn. Soc.

Sanford, Margaret M. (R) 1300 Mass. Ave. Boston Uni., '80.

TAFT, A. A. (R) 163 Hillside Ave. Dartmouth Med. Col., '95.

ASHBURNHAM, Worcester, 1,200.

Bredemer, A.

Dobson, C. H.

FORGATE, E. G. (R) Dartmouth, '89.

FRELIGH, C. A. (R) Uni. Vt., '99.
Warren, H. E.

ASHBY, Middlesex, 942.

POPE, F. F. (R) Dartmouth, '85.
Schenk, E. E. (H) Boston Uni., '80.

ASHFIELD, Franklin, 1,200.

FESSENDEN, G. R. (R) Harvard, '79.
Urquhart, J. E. (R) Uni. Md., '83.

ASHLAND, Middlesex, 1,700.

WOOD, D. M. (R) McGill, '95.
Wood, G. O. McGill Uni., '05.

ASSONET, Bristol, 900.

BRIGGS, C. A. (R) Long Island, '89.

ATHOL, Worcester, 8,000.

BOLTON, WM. J. (R) 376 Main, 1 to 3, 7 to 8. Col. P. and S.,
Balto., '92; John Hopkins Uni., '05; Harvard Med. Sch.,
'05; Mem. Conn. River Val. Med. Soc. and Col. P. and
S. Al. Assn.

Bowker, A. N., 573 Main, Uni. Vt., '79.

COOLIDGE, D. G. (R) 268 School. Uni. Mich., '89.

CUDDY, JAMES F. (R) 585 Main, 2 to 4, 7 to 8.30. Balto.
Med. Col., '05; Mem. N. E. Al. Assn., Balto. Med. Col. and
Miller's River Med. Soc.

EDGAR, W. L. (H) 503 Main, 2 to 3, 7 to 8. Hahn., Phila., '94;
Mem. Am. Inst. Homo. Mass. and Worcester Co. Homo.
Med. Socs.

Forbes, C. H. (R) 429 School. N. Y. Homo. Col., '83.

GLEASON, B. W. (R) 3 Church, 8 to 9, 2 to 4, 7 to 9. Uni. Pa.,
'01; B. S. Norwich Uni., '92; Med. Examr. Provident Life
and Trust Co. and Prudential Life Ins. Co.; Sec. Bd. of
Health; Mem. Uni. Pa. Med. Al. Assn.

Holmes, L. D. (R) Cinti. Wom. Med. Col., '95.

Oliver, J. (R) Harverd, '62.

PERRY, GEORGE L. (R) 304 Main, until 9, 2 to 4, 7 to 8.
Dartmouth Med. Col., '78; Med. Examr. Equitable Life,
Conn. General, and State Mutual, Penn Mutual, Fidelity,
Berkshire Life and John Hancock Life Ins. Cos.; Mem.
Mass. Med. Soc.

SMITH, JOSEPH A. (H) 55 Exchange, 1.30 to 3.30, 6.30 to
7.30. Boston Uni. '98; Phys. Bd. of Health, Specialty
X-Ray and Electro Therapeutics.

SWAIN, O. A. T. (R) 1302 Main, 1 to 2, 7 to 8. Columbian
Uni., Wash., D. C., '92; Mem. District Med. Assn., of
Wash., D. C. and Miller's River Med. Soc.

ATTLEBORO, Bristol, 11,624.

BATTERSHALL, JOSEPH W. (R) 18 N. Main. Col. P. and

- S. N. Y., '74; Mem. Am. Electro-Therapeutic Assn. New Eng. Assn. for Physical Therapeutics and Mass. Med. Soc.
- BATTERSHALL, MARY H.** (R) 18 N. Main. Wom. Med. Col. of Pa., '79.
- BURNETT, F. N.** (R) 64 N. Main. Until 9, 1.30 to 3, 7 to 8. Long Island Col. N. Y., '92; Med. Examr. John Hancock; Conn. Genl., and Manhattan Life Ins. Co.'s.
- CLARKE, J. W.** (R) 57 Bank. 1 to 3, 7 to 8. Uni. South, '01. Depew, W. R. 16 County; Registered.
- HEWITT, W. O.** (R) 34 Sanford. Harvard, 1900.
- HOLDEN, C. S.** (R) 24 S. Main. Harvard, '83.
Kent, R. P. (R) 27 S. Main. Harvard, '04.
- McPHERSON, GEORGE E.** (R) 40 Bank. 8 to 9, 3 to 4, 7 to 8. Balto. Med. Col., '04; Interne Carney Hosp. Boston, '04-05; School Phys.; Med. Examr. Mass. Mutual; Boston Mutual Life Ins. Cos.; N. E. O. of P. and Pilgrim Fathers; Mem. Am. Med. Assn. Mass. Med. Soc.; Sec. and Treas. Drs. Club of Attleboro.
- MACKIE, LAURA V. GUSTIN** (R) 155 Pleasant. 3 to 5, 7 to 8. Wom. Med. Col. of Pa., '74; Phys. in charge Attleboro Home Sanitarium; Mem. Am. Med. Assn. Mass. and New Eng. Hosp. Med. Socs. and Am. Electro-Therapeutic Assn.
- MAXWELL, G. B.** (R) 33 Bank. Chicago Homo. Col., '94.
- MILOT, W. F.** (R) 27 Bank. Until 9, 1 to 3, 7 to 9. Balto. Med. Col., 1900; A. B. Loyola Col.; Interne Md. Gen'l Hosp. Balto., 1900; Studied in Hosp's abroad, 1900-01; Med. Examr. Prudential and Manhattan Life Ins Cos.; Mem. Mass. Med. Soc. and New Eng. Al. Assn. Balto. Med. Col.
- MONTY, A. H.** (R) 26 Pine. Col. P. and S. N. Y., '06.
- MURPHY, FREDERICK V.** (R) 51 Bank. 2 to 4, 7 to 8. Tufts Col. Med. Sch., '05; Mem. Mass. Med. Soc. and Drs. Club of Attleboro.
- NICOLA, C. C.** (R) Attleboro Sanitarium; Uni. Mich., '96; B. S. Uni. Mich.; Supt. and Surg. Attleboro Sanitarium and Hosp.; Mem. Am. Med. Assn. and Mass. Med. Soc.
- NICOLA, MARY B.** (R) Attleboro Sanitarium; Uni. Mich., '97; Phys. Attleboro Sanitarium; Supt. Training School for Nurses.
- REESE, JOHN A.** (R) 57 Bank. 1 to 3, 6 to 8. Tufts Col. Med. Sch., '08; Interne Carney Hosp. Boston, '08-09.
- ROBERTS, GEORGE K.** (R) 58 Bank. 2 to 4, 6 to 8. Col. P. and S. N. Y., '78; B. S. Hobert Col. Med. Examr. State

Mutual of Mass.; N. Y. Life; Equitable and Mass. Mutual
Life Ins. Cos.

Sanford, E. (R) Harvard, '52.

AUBURN, Worcester, 1,621.

Hubbard, H. C. (H) Boston Uni., '06.

AUBURNDALE, Middlesex, 2,721.

Clarke, M. H. (H) Boston Uni., '88.

GODFREY, H. W.

HUTCHINSON, C. P. (R) Balto. Med., '93.

Porter, F. E. (R) 409 Auburn. Harvard, '73.

ROBINSON, E. F. (R) 36 Oakland Ave. Uni. Buffalo, '91.

AVON, Norfolk, 1,850.

ELLIOT, R. A. (R) Long Island, '96.

Linfield, E. P. (R) Dartmouth, '79.

MAY, C. E. Cert.

AYER, Middlesex, 2,648.

BULKELEY, F. S. (R) Harvard, '02.

Cowles, W. N. (R) Harvard, '87.

HOPKINS, B. H. (R) Tufts, '97.

Parsons, J. E. (R) Harvard, '63.

SULLIVAN, L. D. Boston Col. P. and S., '92.

BALDWINVILLE, Worcester, 1,848.

GATCHELL, D. H. Uni. Md., '02.

Mullins, E. N. (R) Dartmouth, '83.

ROBERTS, O. B. (R) Med. Chir., Phila., '99.

ROBIE, W. F. (R) Dartmouth, '93; A.B. Dartmouth Col.; Vis.

Staff Chil. Hosp., Supt. Pine Tenace; Mem. Am. Med.
Assn., Am. Acad. of Med., Mass. Med. Soc.

BALLARDVALE, Essex.

SHATTUCK, C. H. (R) Dartmouth, '81.

BARNSTABLE, Barnstable, 720 .

KECK, C. E. (Ecl) Pa. Ecl., '77.

Milliken, C. W. (R) N. Y. Uni., '95.

BARRE, Worcester, 2,500.

BATES, W. S. (R) Uni. Vt., '96.

Bixby, E. P. (H) N. Y. Homo., '96.

BROWN, G. A. (R) N. Y. Col. P. and S., '97.

Whitman, L. O. (R) Uni. So., '05.

BECKET, Berkshire, 1,148.

COMBS, L. W. (R) Uni. Wooster, '81.

BEDFORD, Middlesex, 1,420.

BEANE, N. W. (R) Dartmouth, '82.

Elliot, S. B. Harvard, '97.

HAMBLÉN, E. E. (R) Tufts, '98.

Wood, S. A. (R) Uni. Vt., '84.

BELCHERTOWN, Hampshire, 2,488.**KING, C. B.** (R) N. Y. Uni., '63.

Perry, S. W. (R) Cleveland Med., '76.

THOMSON, E. S. (R) N. Y. Col. P. and S., '55.**BELLINGHAM**, Norfolk, 492.**SANBORN, N. W.** (R) Dartmouth, '80.**BELMONT**, Middlesex, 2,100.**YENETCHI, H. A.** (R) Uni. Vt., '79.**BERLIN**, Worcester.**McAUSLAN, J. L.** Harvard, '89.**BERNARDSTON**, Franklin, 920.**PIERCE, W. H.** (R) Uni. Vt., '85.

Whitney, H. H. (R) Balto. Med., '04.

BEVERLY, Essex, 14,924.

Bliss, Maria W. 7 Bow.

COLEMAN, DAVID C. (R) 377 Cabot. 2 to 3, 7 to 8. Georgetown Uni., Wash., D. C., '04; A. B. Boston Col. Interne Wash. Asylum Hosp., '04-05. Mem. Mass. Med. Soc. and Georgetown Uni. Al. Assn.

Cowles, F. A. (R) 276 Cabot. Uni. N. Y., '81.

Dougherty, W. J. Beverly Farms.

EASTMAN, L. G. (H) 244 Cabot. Until 9, 2 to 4, 6.30 to 7.30. Boston Uni., '06. Interne Mass. Homo. Hosp., '06-07 and Metropolitan Hosp., N. Y., '07-08. Mem. Boston Uni. Al. Assn.**HILL, GEORGE J.** (R) 25 Wash. 2 to 3. Res., 548 Cabot. 7 to 8 P. M. Harvard, '03. Interne Frankfort German Hosp., Germany, '03-04; Staff Beverly Hosp., Phys. in Charge United Shoe Mach. Hosp. Mem. Am. Med. Assn.,**JOHNSON, P. P.** (R) 15 Wash. 2 to 3.30, 7 to 8. Uni. Vt., 1900; A. B. Uni. Vt.; Interne Boston City Hosp., 1900-'03;**MacLEOD, N. M.** (R) 37 R. R. Ave. Harvard, '06.**MARTIN, JOHN J.** (R) 110 Cabot. 1 to 3, 7 to 9. Dartmouth Med. Col., '91; Vis. Phys. Beverly Hosp.; Mem. Am. Med. Assn., and Mass. Med. Soc.

Philips, C. H. (R) 278 Cabot. Bowdoin, 1900.

SEARS, H. E. (R) 25 Broadway. 1 to 3, 7 to 8. Harvard, '96; A. B. Harvard Uni.; Surg. Interne Boston City Hosp.,**SHATSWELL, J. A.** (R) 9 Endicott. 1 to 3, 6 to 8. Col. P. and S., Balto., '90; Med. Staff Beverly Hosp.; Mem. Am. Med. Assn., and Mass. Med. Soc.

Shea, J. J. (R) 14 Bartlett. Harvard, '97.

STANLEY, F. G. (R) 144 Cabot. Harvard, '09.**STICKNEY, GEORGE A.** (R) 88 Cabot. 2 to 3, 7 to 8. Harvard, '82; Staff Beverly Hosp.; Med. Examr. 7th Dist.; Mem. U. S. Pension Exam-g Bd.; Med. Ex. Conn.

- STICKNEY, WHITMAN G.** (R) 205 Cabot. 1 to 3, 7 to 8. Tufts Col. Med. Sch., '01; Interne So. Dept. Boston City Hosp., '01-'02; Med. Examr. Etna Life, Metropolitan, Mutual Benefit, Am. Benefit Ins. Co.'s, Pilgrim Fathers and Knights Ladies of Honor; Mem. Am. Med. Assn.; Mass. Med. Soc., and Tufts Med. Al. Assn.
- STONE, R. E.** (R) 360 Cabot. Harvard, '03.
Swasey, O. F. 24 Hale.
- Torrey, W. S. (R) 108 Cabot. Col. P. and S., N. Y., '68.
- VOSS, J. WILLIAM** (R) 1 Dane. Until 9, 7 to 8. Uni. Pa., '94; Post Grad. Berlin and Paris, '95-'96; Major Surg. Nat'l Guard of Mass.; State Health Insptr.; Mem. Mass. Med. Soc., and Uni. Pa. Al. Assn.
- WEBSTER, FREDERICK A.** (H) 13 Thorndike. At 1 and at 7. Boston Uni., '03; Asst. Phys. Westboro Insane Hosp., **BILLERICA**, Middlesex, 2,825.
- BUCK, MAURICE ALLAN** (R) 2 to 3, 7 to 8. Harvard Med. Sch., '98; Mem. Mass. Soc.
- FLANDERS, C. W.** (R) 9 to 4, except Fri. Special Courses Dis. Eye Masonic Temple Col., Chicago, '99.
Robertson, C. W. (R) Dartmouth, '07.
- TYLER, J. B.** (R) Columbia Uni., '68.
BLACKINTON, Berkshire, 1,248.
- GALVIN, W.** (R) Uni. Vt., '92.
BLACKSTONE, Worcester, 3,424.
- McCOOEY, J. H.** (R) Until 9. 12 to 2. Millville Office, 2 to 4, 7 to 9. Col. P. and S. Balto., '06; Med. Examr. Metropolitan Life Ins. Co.; Mem. Woonsocket Dist. Med. Soc.
Roche, T. F. (R) Bellevue, '82.
BLANFORD, Hampden, 982.
- SHURTLEFF, P. A.** (R) Boston Col. P. & S., '04.
BOLTON, Worcester, 892.
- EVERETT, O. A.** (R) Dartmouth, '85.
BONDSVILLE, Hampden, 1,648.
- FULLER, A. H.** Balto. Med., '06.
Smith, H. A. (R) N. Y. Uni., '77.
BOSTON, Suffolk, 560,892.
- Abbe, F. R. (R) 15 Sayward. Harvard, '95.
Abbott, Adelaide N. (R) 459 E. Eighth. Vt. Med. Col., '91.
- ABBOTT, FREDERICK L.** (H) 252 Newbury. 10 to 1. Boston Uni., '86; Mem. Mass. Homo. Soc.
- ACHORN, J. W.** (R) 175 Dartmouth. Me. Med. Sch., '87.
- ACONE, MODESTINO** (R) 419 Hanover. Uni. Naples, '90; Mem. Lucca Med. Soc.; Tel. 1822-2 Richmond.
- Adamian, P. A. (R) 1475 Wash. Harvard, '06.
- Adams, J. T. (R) 155 Mass. Ave. Uni. Vt., '96.

- ADAMS, JOHN (R)** 1637 Tremont (Rox.) 1 to 3, 6 to 8, Sun. 1 to 2. Uni. Vt.; '98; Mem. Am. Med. Assn. and Mass. Med. Soc.
- ADAMS, JOHN D. (R)** 915 Boylston. 1.30 to 3. Harvard Med. Sch., '02; Orthopedic Surg. Boston Disp. and Mt. Sinai Hosp.; Mem. Am. Med. Assn.; Mass. Med. Soc., and Boston Orthopedic Med. Club.
- ADAMS, WM. G. (R)** 259 Beacon. 2 to 3 P. M. Harvard Med. Sch., '97; Asst. Dem. Anat. and Instr. Operative Surg. Tufts Med. Col.
- Adams, Z. B. (R) 416 Marlboro. Harvard, '03.
- ADDELSON, NATHAN (R)** 395 Blue Hill Ave. (Rox.). 1 to 3, 6 to 7.30. Tufts Col. Med. Sch., '08; House Officers Mass. State Hosp., '08-'09; Registered Pharmacist.
- Ady, J. C. 126 Berkeley.
- AIKEN, T. F. (R)** 384 Commonwealth Ave. Uni. Pa., '94.
- ALDEN, SILAS A. (R)** 93 Mass. Ave. 2 to 6. Col. P. and S., Boston, '06.
- ALEXANDER, CLARA J. (R)** (The Bristol) Boylston, cor. Clarendon (Copley Square). 1 to 3. Wom. Med. Col. of Pa., '89; Attg. Surg. New Eng. Hosp. for Wom. and Chil.; Attg. Phys. and Surg. Disp. of New Eng. Hosp.
- ALLARD, FRANK E.** 373 Commonwealth Ave. 4 to 6. Boston Uni., '92; B. S. Dartmouth Col.; Lectr. in Medico-Insurance Boston Uni. Sch. of Med.; Med. Dir. Boston Mut. Life Insurance Co.; Examg. Surg. Casualty Co. of Am.,
- Allen, E. E. (H) 32 Monument Sq. Boston Uni., '96.
- ALLEN, E. H. (R)** 37 Hancock. Harvard, '89.
- Allen, F. S. (Ecl) 140 Boylston. Reg.
- ALLEN, GARDNER W. (R)** 419 Boylston. 1 to 4. Harvard Med. Sch., '82; A. B. Harvard Uni.; Mem. Am. Med. Assn.; Am. Urological Assn.; Am. Assn. of Genito-Urinary Surg's., and Mass. Med. Soc.
- ALLEN, N. L. (Ecl)** 70 B. Huntington Ave. Uni. Vt., '88.
- AMADON, A. F. (R)** 543 Boylston. Dartmouth, '93.
- AMADON, A. M. (R)** 543 Boylston. Dartmouth, '97.
- Ames, J. L. (R) 70 Chestnut. Harvard, '87.
- Ames, W. H. (R) 92 Compton. Syracuse Uni., N. Y., '93.
- AMESBURY, IVON C. R. (H)** 871 Dorchester Ave. (Dor.) 2 to 3, 6 to 8. Sunday 2 to 3. Boston Uni., '90; Post Grad. St. Bartholomew's Hosp., London, '91-'92; Mem. Mass. and Boston Homo. Soc's.
- Amory, R. (R) 258 Wash. Harvard, '66.
- ANDREWS, H. V. (R)** 49 Hancock. Harvard, '96.
- ANGELL, H. C. (H)** 16 Beacon. Hahn., Phila., '53.
- Appleton, Lucy (H) 479 Beacon. Boston Uni., '87.
- Appleton, W. (R) 74 Beacon. Harvard, '77.

- ARKIN, LOUIS** (R) 1 Elm Hill Ave. (Rox.) 8 to 9, 2 to 3, 6.30 to 7.30. Harvard Med. Sch., '04; B. S. Harvard Uni.; Arms, B. L. (R) Uni. Vt., '05.
- ARNOLD, H. D.** (R) 427 Beacon. Harvard, '89.
- Ascher, J. (R) 344 Hanover. Harvard, '04.
- AUSTIN, CLARA C.** (H) 165 Huntington Ave. 2 to 4. Boston Uni., '82; Mem. Mass. and Boston Homo. Med. Soc.; Specialty Natural Food Chemist.
- Austin, G. A. 42 Cedar.
- Ayer, J. B. (R) 518 Bacon. Harvard, '73.
- Ayer, S. H. (R) 318 Shawmut Ave. Harvard, '84.
- BADGER, GEORGE S. C.** (R) 48 Hereford. 1.30 to 3.30. Harvard Med. Sch., '97; A. M. Yale Uni.; Vis. Phys. Out-Pat. Mass. Gen'l Hosp.; Asst. in Theory and Practice of Physics Harvard Med. Sch.; Phys. Baptist Hosp.; Mem. Am. Med. Assn.; Mass. Med. Soc.
- Bailey, Florence (R) 424 Main (Chsn.) Harvard, '03.
- BAILEY, F. J.** (R) 344 Bowdin (Dor.) Harvard, '03.
- Bailey, W. C. (R) 269 Beacon. Harvard, '98.
- Bailey, W. T. (R) 561 Boylston. Harvard, 1900.
- Baird, J. W. (R) 102 St. Botolph. Harvard, '90.
- Baker, E. H. 7 Greenwich Pk.
- BAKER, HAROLD W.** (R) 22 Mt. Vernon. 11 to 1. Harvard Med. Sch., '06; B. S. Harvard Uni.; Interne St. Mary's Hosp., Rochester, Minn., '06-'07; Surg. Out-Pat. Free Hosp. for Wom.; Mem. Harvard Med. Al. Assn.
- BAKER, WM. H.** (R) 22 Mt. Vernon. 11 to 1 on Mon., Wed. and Fri. Harvard, '72; Surg. Emeritus Free Hosp. for Wom.; Mem. Am. Med. Assn.; Am. Gyn. Assn., and Mass. Med. Soc.
- BALBONI, G. M.** (R) 9 Prince. 10 to 11, 3 to 5, 7 to 8. Harvard Med. Sch., '04; Reg. Phar.; Interne Italian Hosp.
- BALCH, F. G.** (R) 279 Clarendon. Harvard, '92.
- Baldwin, H. C. 126 Commonwealth Ave. Refused information.
- BALLOU, A. R.** (R) 411 Neponset Ave. (Dor.) Balto. Med. Col., '04.
- BANCROFT, W. B.** (R) 597 Broadway (S. B.) Harvard, '77.
- BANGS, CHARLES H.** (R) 419 Boylston. 3 to 5, Res. 130 Green, Lynn, Mass. 11 to 2. Med. Sch., Me., '92; Dermatol. Lynn Hosp.; Late Prof. Dermatol. and Syphilology Col. P. and S., Boston; Late Councilor Mass. Med. Soc.;
- Bannon, B. J. 206 Mass. Ave. No report.
- Bardwell, F. A. (H) The Warren. N. Y. Homo. Col., '93.
- BARKER, FRANK J.** (R) 419 Boylston. 1 to 4. Dartmouth Med. Col., '88.
- Barker, W. W. (R) 4 Lindhurst. Harvard, '06.

- Barnard, Belle S. (H) 382 Newbury. Boston Uni., '97.
- Barnes, F. H. (R) 656 Tremont. Harvard, '93.
- Barnes, H. A. (R) 636 Beacon. Harvard, '96.
- BARNES, H. J.** (R) 429 Beacon. Harvard, '72.
- BARNES, W. E.** (H) 432 Columbia Rd., Dorchester. 2 to 4, 6 to 7.30. Boston Uni., '93; Mem. Am. Inst. Homo.; Mass. and Boston Homo. Soc's., and Mass. Surg. and Gyn. Soc.
- Barney, J. D. (R) 384 Commonwealth Ave. Harvard, '04.
- BARRELL, CHARLES S.** (R) 425 Beacon. 1 to 3 P. M. Harvard Med. Sch., 1900; Mem. Am. Med. Assn. and Mass. Med. Soc.
- BARRETT, R. F.** (R) 819 Broadway (S. B.) 1 to 3, after 7.30 P. M. McGill Uni., 1900; C. M. in same; Med. Ex. Mutual Life Ins. Co. of Boston, and C. M. B. A. of Buffalo.
- BARRETT, W. J.** (R) 434 Mass. Ave. Col. P. and S., Boston, '05.
- BARRY, JAMES H.** (R) 2990 Wash., cor. Corden (Rox.) 1 to 3, 6 to 7. Tufts Med. Sch., '96; Mem. Am. Med. Assn.; Mass. and Norfolk Dist. Med. Soc's.
- BARRY, JOHN A.** (R) 45 Monument Sq. (Chsn.) 2 to 4, 6 to 8. Georgetown Uni., Wash., D. C., '91.
- BARSTOW, A. T.** (R) 434 Mass. Ave. 9 to 10, 2 to 4, 7 to 8. Tufts Med. Sch., '06; Interne Burbank Hosp. (Fitchburg, Mass.), '06-'07; Asst. Vist. Surg. Boston Disp.; Mem. Am. Med. Assn., and Mass. Med. Soc.
- Barstow, H. T. (R) 845 Boylston. Harvard, '84.
- BARTLETT, W. O.** (R) 188 Warren (Rox.) Until 9, 2 to 3, 7 to 8. Harvard Med. Sch., '02; Interne St. Elizabeth's Hosp., '02-'03; Med. Exam. Pilgrim Fathers; Mem. Am. Med. Assn., and Mass. Med. Soc.
- BARTOL, J. W.** (R) 1 Chestnut. Harvard, '91.
- BASSETT, ALICE H.** (H) 803 Boylston. 3 to 5. Boston Uni., '98; Med. Ex. Union Benefit of W. E. I. U.; Mem. Am. Inst. Homo.; Mass. Homo. Soc.; Boston Soc. of Homoeopaths and International Hahn. Assn.
- Batchelder, F. P. 411 Mass. Ave. Refused information.
- Batchelder, H. G. (H) 244 Newbury.
- Batchelder, Wm. B. (R) 163 Wash. Ave. (Dor.) Harvard, '94.
- Bates, Aida S. (R) 714 Commonwealth Ave. Wom. Med. Col., N. Y., '94.
- Baxter, Wm. E. (R) 755 Boylston. Bellevue, '87.
- BEAN, C. P.** (R) 426 Mass. Ave. Bellevue, '91.
- BEATON, A. E.** (R) 12 Savin Hill Ave., Dorchester. Until 9, 2 to 4, 7 to 8. Balto. Med. Col., '96; Post Grad. Harvard Med. Sch.; Mem. Dorchester Med. Soc.
- Beebe, T. C. (R) 416 Marlboro. Harvard, 1900.

- BEEDE, M. JOSEPHINE** (R) 10 Conway (Roslindale). 2 to 3. Cornell Uni., '98; Asst. Surg. New Eng. Hosp. for Wom. and Chil.; Mem. Mass. and New Eng. Hosp. Med. Soc's.
- BEERING, F. W.** (R) 61 South (J. P.) 2 to 3, 7 to 8. Attended Harvard Med. Sch. from '96-'99; B. S. Boston Col.; Uni. Vienna, 1900; Mem. Mass. Med. Soc.
- Bell, Christina. 179 Tremont. ..
- BELL, J. B.** (H) 178 Commonwealth Ave. Hahn., '59.
- Bellamy, W. W. (R) 17 Bowdin Ave. (Dor.) Harvard, '02.
- BELLOWS, HOWARD P.** (H) (Aurist) 220 Clarendon, cor. Newbury. 10 to 12, Tues. 4 to 6 P. M. Boston Uni. Sch. Mèd., '97; B. S. and M. S. Cornell Uni. Cons. Aural. Surg. Mass. Homo. Hosp.; Cons. Board West Borough Insane Hosp.; Prof. Otol. Boston Uni. Sch. Med.; Mem. Am. Inst. Homo.; Mass. and Boston Homo. Soc's; Mass. Surg. and Gyn. Soc.; Ex. Pres. Am. Ophthal. Otol.-Laryngol. Soc.
- BENNETT, FREDERICK S.** (R) 456 Centre (J. P.) 2 to 3, except Sun.; 7 to 8 on Tues., Thur. and Sat. Eve.; Harvard Med. Sch., '93; Mem. Mass. Med. Soc. and Harvard Al. Assn.
- Bergeson, J. (R) 419 Boylston. Uni. Ia., '88.
- BERNARD, B. L.** (R) 195 Dorchester (S. B.) 2 to 4, 7 to 9. Uni. Russia, '83; Post Grad. Harvard, '92; Instr. in Pediatrics Col. P. and S., Boston; Vis. Phys. Home for Destitute Chil. of Boston; Mem. Am. Med. Assn.; Mass. and So. Boston Med. Soc's, and Boston Gyn. Soc.
- Bernard, F. F. (R) 291 Shawmut Ave. Col. P. and S., Boston, '97.
- BERNARD, JENNIE** (R) 665 Boylston. 2 to 4. Res. 1246 Blue Hill Ave., Matapan, 6 to 8. Col. P. and S., Boston, '08;
- Berry, C. F. (R) 3 Hancock. Col. P. and S., '89.
- BERTRAM, WM. H.** (R) 26 Princeton (E. B.) Before 9, 12 to 1, after 6. Tufts Col. Med. Sch., '95; Col. P. and S., Boston, '91; Med. Examr. Boston Mut. Life Ins. Co.; Mem. Ecl. Med. Soc.
- BESSEY, EARLE E.** (R) 845 Beacon. 1 to 3 P. M. Dartmouth Med. Col., '01; Private Hosp., 845 Beacon St., for Med. and Surg. Cases; Staff Boston Disp.; Mem. Mass. Med. Soc.:
- Bianco, J. A. (R) 278 Hanover. Harvard, '04.
- BIGELOW, ALICE H.** (R) 14 Warren Sq. (J. P.) 1 to 3. Tufts Med. Sch., '05; A. B. Boston Uni.; Asst. Phys. Pope Disp.; Phys. House of Mercy of Rox.; Mem. Am. Med. Assn., Mass. Med. Soc., and New Eng. Hosp. Med. Soc.
- Bigelow, W. S. (R) 56 Beacon. Harvard, '74.

- Binney, H. (R) 1 Marlboro. Harvard, '01.
- BIRCHARD, G. GRANT** (R) 419 Boylston. 10 to 1.30 Uni. Pa., '95; Ph. G. Northwestern Uni., Chicago.
- Birdsey, F. G. (H) 132 Park (Dor.) Hahn. Col., San Francisco, '93.
- Birmingham, L. H. (R) 114 Huntington Ave. Tufts, '07.
- BISBEE, ERNEST S.** (R) 777 Tremont. 2 to 3, 7 to 8 P. M. Uni. Pa., '05; Ph. G. Mass. Col. Phar., 1900; House Officer Boston Floating Hosp., '02; and Boston City Hosp., '05-'07.
- Bishop, F. L. (R) 168 Princeton (E. B.) Uni. Pa., '01.
- Bishop, H. (R) 4 W. Sq. Uni. of Bishop's Col., '78.
- BLAIR, ARTHUR W.** (R) 138 Norfolk (Dor.) 3 to 4, 6 to 7. Uni. Vt., '81; A. B. and A. M. Dartmouth Col.; Surg. in Chief Com. Travelers Eastern Accident Assn.; Med. Dir. Com. Travelers Boston Benefit Assn.; Mem. Am. Med. Assn., and Mass. Med. Soc.
- Blake, C. J. (R) 226 Marlboro. Harvard, '65.
- BLAKE, G.** (R) 212 Beacon. Harvard, '05.
- Blake, J. B. (R) 161 Beacon. Harvard, '91.
- BLAKE, J. G.** (R) 212 Beacon. Harvard, '61.
- BLAKE, MARY J.** (R) 351 Mass. Ave. Uni. Vt., '85.
- Blakely, D. N. (R) 255 Warren (Rox.) Dartmouth Med. Col., '96.
- BLANCHARD, STANLEY W., M. D.** (DO) 1100 Boylston. Tufts Med. Col., '04; Am. Sch. Osteo., 1900.
- BLISS, GEORGE D.** (H) 151 Adams (Dor.) Until 9. 3 to 4, 6 to 7. Boston Uni., '81; Obstet. Mass. Homo. Hosp.;
- Blodgett, A. N. (R) 51 Mass. Ave. Harvard, '71.
- BLODGETT, JOHN H.** (R) 551 Boylston. 2 to 4. Harvard Med. Sch., '97; Asst. Surg. (Nose and Throat Dept.) Boston City Hosp., and Boston Disp.; Mem. Am. Med. Assn.;
- BLODGETT, S. H.** 419 Boylston. 2 to 4 on Wed. and Sat., and by appt. Harvard Med. Sch., '86; Specialist in Urinary Diseases Mass. Homo. Hosp.; Charge Genito-Urinary Out-Pat. Dpt. and Chief Urinary Laboratory Mass. Homo. Hosp.; Mem. Am. Inst. Homo.; Mass. and Boston Homo. Med. Soc.'s; Mass. Surg. and Gyn. Soc.; Assn. of Examg. Phys. and Surg.; Boston Med. Library Assn., and Harvard Med. Al. Assn.
- Bloom, D. (H) 66 Saratoga. Boston Uni., '97.
- Boardman, Wm. E. (R) 388 Marlboro. Harvard, '68.
- Boardman, Wm. P. (R) 388 Marlboro. Harvard, '05.
- BOARDMAN, WM. S.** (R) 63 Mt. Vernon. Harvard, '86.
- BOGAN, FREDERICK L.** (R) 374 Marlboro. 1 to 4. Tufts Med. Col., '05; Interne U. S. Marine and Public Health Hosp., '05-'06; N. Y. Post Grad. Sch., '06; Interne Mass.

- Charitable Eye and Ear Infy., '08; and Mass. Gen'l Hosp.,
BOLAND, E. S. (R) 809 E. Broadway (S. B.) Until 9. 1.30 to 3, 6.30 to 9. Med. Col. of Ohio, '77; Phys. Perkins Inst. and Mass. Sch. for the Blind and Episcopal Church
- BOLLES, WILLIAM P.** (R) 466 Warren (Rox.) 2 to 3, except Sat. Harvard Med. Sch., '71; Cons. Surg. Boston City Hosp.; Mem. Am. Med. Assn.; Mass. Med. Soc.; Boston Soc. Med. Impr. Med. Sciences and Med. Library.
- Bommarito, P. (R) 2 North Sq. Reg.
- BOND, SARAH ADAMS** (R) 863 Boylston. 2 to 4. Wom. Med. Col. of Pa., '91; Attg. Phys. New Eng. Hosp. for Wom. and Chil. and Pope Disp.; Mem. Mass. and New Eng. Hosp. Med. Soc's.
- BONELLI, RAYMOND P.** (R) 419 Hanover. Tufts Med. Sch., '07; Tewksbury State Hosp., '09.
- Bonney, R. (R) 7 Princeton. Harvard, '98.
- Bonynam, H. E. (R) 585 Bennington (E. B.) Tufts, '95.
- Boodro, W. H. 396 Dorchester (S. B.)
- BOOS, WILLIAM F.** (R) 374 Marlboro. Office Hrs. by Appt. Harvard Med. Sch., '01; A. B. and A. M. Harvard Uni.;
- BOOTH, A. F.** (H) 25 Castlegate Rd. (Dor.) Boston Uni., '93.
- BOOTH, ERNEST L.** (R) Antrim, cor. Bennington (E. B.) 1.30 to 3.30, 7 to 8. Harvard Med. Sch., '08; A. B. Harvard
- BORDEN, CHARLES R. C.** (R) 484 Beacon. 2 to 5. P. M. Bowdoin Med. Sch., '96; Surg. Aural Dept. Boston City Hosp.; Mem. Am. Med. Assn.; Mass. Med. Soc.; New Eng. Otol. Soc.; Am. Laryngol. Rhinol. and Otol. Soc.,
- BOSSIDY, J. C.** (R) 419 Boylston. Georgetown Uni., '85.
- BOSWORTH, JOHN W.** (H) 765 South St. (Roslindale). 8 to 9, 1 to 2.30, 6 to 7. Boston Uni., '76; Mem. Mass. Homo. Soc.
- BOTTOMLEY, JOHN T.** (R) 165 Beacon. 2 to 3.30. Harvard Med. Sch., '94; A. B. Holy Cross (Worcester); Surg. Carney Hosp.; 1st Lieutenant Med. Reserve Corps U. S. A., '08; Mem. Am. Med. Assn. and Mass. Med. Soc.
- Bouin, C. (R) 546 Tremont. Balto. Med., Col., '01.
- Boutwell, H. K. (R) 416 Marlboro. Harvard, '04.
- BOWDITCH, HENRY I.** (R) 506 Beacon. 2 to 3 P. M. Harvard Med. Sch., '02; A. M. Harvard Uni.; Asst. in Pediatrics Harvard Med. Sch.; Vis. Phys. Boston Floating Hosp.; Asst. Vis. Phys. Infants' Hosp.; Asst. Vis. Phys. Out-Pat. Dpt. Chil. Hosp.; Mem. Am. Med. Assn.; Mass. Med. and New Eng. Pediatrics Soc's.
- Bowditch, H. P. (R) Moss Hill Rd. (J. P.) Harvard, '68.
- BOWDITCH, VINCENT Y.** (R) 506 Beacon. 10 to 12. Harvard Med. Sch., '79; A. B. Harvard Uni.; Cons. Phys. Bos-

- ton City Hosp.; Mem. Am. Med. Assn.; Mass. Med. Soc.
- BOWEN, ENOS E.** (H) 289 Summer (E. B.) 2 to 4, 7 to 9. Boston Uni. Sch. Med., '03; Late Interne Mass. Homo. Hosp.; Vis. Phys. Mass. Infants' Asy'l.; House Phys. Cullis Consumptive Home.
- BOWEN, J. T.** (R) 14 Marlboro. 1.30 to 3. Harvard Med. Sch., '84; A. B. Harvard Uni.; Phys. Dis. Skin Mass. Gen'l Hosp.; Cons. Dermatol. Chil. Hosp. and Infants' Hosp.; Mem. Am. Med. and Am. Dermatol. Assn's., and Mass. Med. Soc.
- BOWLES, GEORGE H.** (R) 1750 Wash. 1 to 3, 7 to 9. Harvard Med. Sch., '93; Mem. Am. Med. Assn.; Mass. Med. Soc.; Dartmouth and Harvard Med. Al. Assn's.
- Bowman, F. R. (R) 609 Columbus Ave. Harvard, '91.
- Bowman, W. H. 158 Newbury. Reg.
- BOYD, HERBERT D.** (H) Hotel Ilkley, 8 Cumberland. 3 to 6 P. M., Sun. 11 to 1. Boston Uni., '92; Surg. Mass. Homo. Hosp.; Gyn. Out-Pat. Dpt. in same; Mem. Am. Inst. Homo.; Mass. and Boston Homo. Soc's., and Mass. Surg. and Gyn. Soc.
- Brack, L. A. (R) 212 Bunker Hill (Chsn.) Harvard, 1900.
- BRACKETT, ELIZABETH A.** (H) 1458 Tremont (Rox.) 9 to 10, 3 to 5. Boston Uni., '91; Med. Exam'r. Am. Benefit Assn.; Mem. Am. Inst. Homo. and 20th Century Club.
- BRACKETT, E. G.** (R) 166 Newbury. 1 to 3, except Fri. Harvard Med. Sch., '86; Orthopedic Surg. Mass. Gen'l Hosp., Instr. in Orthopedics Harvard Med. Sch.; Mem. Am. Med. Assn.; Am. Orthopedic Assn., and Mass. Med. Soc.
- Brackett, H. F. (H) 230 Wash. (Brighton). Boston Uni., '94.
- BRADFORD, EDWARD H.** (R) 133 Newbury. 1 to 3. Harvard Med. Sch., '73; Prof. Orthopedic Surg. in same; Surg. Chil. Hosp.; Mem. Am. Med. and Am. Orthopedic Assn's.; European Surg. Assn., and Mass. Med. Soc.
- BRADLEY, C. S.** (R) 71 Walnut Ave. Uni. N. Y., '73.
- BRADY, JAMES FRANCIS** (R) 599 Tremont. 2 to 4, 7 to 8. Harvard Med. Sch., '01; Mem. Am. Med. Assn.; Mass. Med. Soc.; Med. Exam. Prudential Life Ins. Co., and New Eng. Order of Protection.
- BRAGDON, H. E.** (R) 9 Central Sq. (E. B.) Harvard, '90.
- BRAINERD, JOHN B.** (R) 419 Boylston. 2 to 4. Res. 57 Monmouth, Brookline. Harvard Med. Sch., '84; House Surg. Boston City Hosp., '83-'84; Ear, Nose and Throat Surg. St. Elizabeth's Hosp.; Mem. Mass. Med. Soc.; New Eng. Otol. Rhinol. and Laryngol. Soc.; Boston Soc. Med. Impr.; Boston Med. Library Assn.; Boston City Hosp. Assn., and Brookline Med. Club.

- BRANT, AUSTIN** (R) 483 Beacon. 2 to 3. Harvard Med. Sch., '07; A. B. Boston Uni.; Interne Boston City Hosp.,
- BRAYTON, ROLAND W.** (R) 693 Wash. (Dor.) Until 9, 1 to 3, 7 to 8. Harvard Med. Sch., 1900; Phys. in Charge Springfield Emergency Hosp., '01, and New Haven Emergency Hosp., '02, and Jersey City Hosp., '03; Mem. Am. Med. Assn. and Mass. Med. Soc.
- BREARTON, EDWARD J.** (R) 18 Savin Hill Ave. (Dor.) 1 to 3, 7 to 8. Tufts Med. Sch., '05; Interne Boston Maternity Hosp., '05-'06; Mem. Mass. and Dorchester Med. Soc's.
- BRECK, S.** (R) 238 Newbury. Harvard, '86.
- BREWSTER, G. W. W.** (R) 277 Clarendon. 2 to 3 P. M. Harvard Med. Sch., '93; A. B. Harvard Uni.; Asst. Vis. Surg. Mass. Gen'l Hosp.; Mem. Am. Med. Assn. and Mass. Med. Soc.
- Brock, L. A. (R) 212 Bunker Hill. Harvard, 1900.
- Briard, Wm. H. (Ecl) 5 Park Sq. Ecl. Med. Col., N. Y., '82.
- Brickley, W. J.
- BRIDGMAN, B. N.** (R) 4 Greenough Ave. (J. P.) Uni. N. Y., '89.
- Briggs, A. S. (H) 661 Boylston. Boston Uni., '02.
- BRIGGS, FREDERIC M.** (R) 31 Mass. Ave. Hrs. by Appt. Harvard Med. Sch., '83; A. B. Harvard Uni.; Prof. of Clin.; Surg. Sec. of Faculty Tufts Med. Sch.; Surg. Boston Disp.; Mem. Am. Med. Assn.; Mass. Med. Soc. and Boston Soc. Med. Impr.
- BRIGGS, J. EMMONS** (H) 382 Commonwealth Ave. 3 to 4. Boston Uni., '90; Prof. Clin. Surg. Boston Uni.; Surg. Mass. Homo. Hosp.; Cons. Obstet. Mass. Homo. Hosp.; Cons. Surg. and Secretary of Faculty Tufts Med. Sch.; Surg. Boston Disp.; Mem. Am. Med. Assn.; Mass. Med. Soc.
- Briggs, L. B.** (R) 208 Beacon. Med. Col., Vir., '99.
- Brigham, P. H.** (R) 1 Columbus Sq. Harvard, '01.
- BRINDISI, R.** (R) 149 Richmond. Uni. Naples, '84.
- BRINE, E. L.** (R) 31 Prince. Harvard, '04.
- BRODERICK, FRANCIS P.** (R) 67 South (J. P.) 2 to 4, 7 to 9. Yale Med. Sch., '98; Post Grad. London and Paris;
- Broderick, T. J. (R) 114 Main. Harvard, '82.
- Broidrick, J. P. (R) 777 Centre (J. P.) Jeff., '69.
- BROOKS, W. A., JR.** (R) 167 Beacon. Harvard, '91.
- Brough, D. B. (R) 15 Charles. Harvard, '93.
- BROUGHTON, ARTHUR N.** (R) 10 Roanoke Ave. (J. P.) Before 9, from 2 to 3 and 7 P. M. Harvard Med. Sch., '97; A. B. Harvard Uni.; Asst. Surg. Faulkner Hosp.; Vis. Phys. to the Hosp. of Mass. Infant Asyl.; Mem. Am. Med. Assn.; Mass. Med. Soc.; Boston Soc. of Med. Science; W.

- Rox. Dist. Med. Club.
- BROUGHTON, HENRY W.** (R) 2 Lakeville Place (J. P.) Until 9, 2 to 3, and at 7 P. M. Harvard Med. Sch., '79; A. B. Harvard Uni.; Phys. Faulkner Hosp.; Phys. Kindergarten for the Blind; Mem. Am. Med. Assn.; Mass. Med. Soc.; Boston Med. Library Assn.; Boston Soc. Med. Impr. and W. Rox. Dist. Med. Club.
- BROWN, FRANK B.** (R) 501 Wash. (Dor.) 1 to 3.30, 6 to 8. Bowdoin Med. Col., '87; Mem. Mass. and Norfolk Dist. Med. Soc's.
- Brown, F. H. (R) The Buckminster. Harvard, '61.
- BROWN, J. WALES** (R) 126 Berkeley. 9 to 5, Sun. 9 to 3. Woodstock Med. Sch., '45.
- Brown, M. L. (R) 19 N. Beacon. (All) Dartmouth, '66.
- BROWN, PERCY** (R) 155 Newbury. Harvard Uni., 1900; Rontgenologist Carney Hosp, to St. Elizabeth's Hosp. and Long Island Hosp., Boston; Asst. in Rontgenology Harvard Med. Sch.; Sec. Am. Rontgen Ray Soc.; Mem. Rontgen Soc. of London; Mass. Med. Soc.; Boston Soc. Med. Scienes, and New Eng. Pediatric Soc.
- BROWN, WILLIAM F.** (R) Vine, cor. Dudley (Rox.) 8 to 9, 1 to 3, 6 to 8. Harvard Med. Sch., '80; House Officer Carney Hosp., '80-'81; Tel. 1199, Ring 1, Rox.
- Browne, J. W. 185 Warren Ave.
- Browne, P. G. (H) 739 Boylston. Boston Uni., '92.
- Brownrigg, J. S. (R) 16 Delle Ave. Harvard, '87.
- Bryant, Alice G. 416 Marlboro. Refused information.
- Bryant, Anna D.** (R) 10 Berwick Pk. Tufts, '95.
- Buck, C. E. 101 Tremont. No report.
- Buckingham, E. M. (R) 342 Marlboro. Harvard, '74.
- Buckley, P. T. (R) 399 Broadway. Harvard, '84.
- Buckley, Wm. S. (R) 291 Market (Brighton). Harvard, '02.
- BUEHLER, G. V.** (R) 1075 Boylston. 3 to 4. Uni. Pa., '95; Sr. Surg. Relief Hosp., Cambridge; Mem. Am. Med. Assn.
- BUFFORD, JOHN H.** (R) 1079 Boylston. 2 to 3.30. Harvard Med. Sch., '02; Asst. Phys. Skin Dpt. Boston Disp.; Dermatol. Floating Hosp.; Mem. Am. Med. Assn. and Mass. Med. Soc.
- Bullard, W. N. (R) 89 Marlboro. Harvard, '80.
- Bundy, F. E. (R) 402 Columbus Ave. Harvard, '62.
- BURCHMORE, CHARLES F. P.** (R) 100 Boylston. 1 to 6. Res. Revere 46 Shirley Ave., until 10, 7-9. Col. P. and S., Boston, '03; Asst. Surg. House of Correction, '92-93;
- BURDEN, E. D.** (R) 342 Hanover. Harvard, '94.
- Burnham, E. A. (R) 144 Huntington Ave. Harvard, '94.

- BURNS, FREDERICK S.** (R) 224 Marlboro. 1 to 4 P. M. Harvard Med. Sch., '98; Asst. in Dermatol. Harvard Med. Sch.; Asst. Phys. Skin Dis. Mass. Gen'l Hosp.; Mem. Am. Med. Assn.; Mass. Med. Soc.; Boston Soc. Med. Sciences and Boston Dermatol. Club.
- BURRAGE, WALTER L.** (R) 282 Newbury. 11 to 1. Harvard Med. Sch., '88; A. B. Harvard Uni.; Cons. Gyn. St. Elizabeth's Hosp.; Mem. Am. Med. Assn.; Mass. Med. Soc. and Obstet. Soc. of Boston.
- BURROUGHS, AMELIA** (H) 31 Mass. Ave. 9 to 11, 2 to 4. Cleveland Homo. Col., Cleveland, O., '81; Phys. Boston Homo. Disp.; Mem. Am. Inst. Homo.; Mass. Homo. Soc.;
- BURT, F. L.** (R) 528 Mass. Ave. Harvard, '85.
- BUSH, ARTHUR DERMONT,** (R) 419 Boylston. 2 to 4 P. M. Res. at Watertown, 70 Mt. Auburn. 6 to 8 P. M. Col. P. and S., Atlanta, Ga., '01; Surg. Sarah Goodridge Hosp., Bush, C. W. (H) 420 Mass. Ave. Boston Uni., '91
- Bush, F. (R) 651 Boylston. Harvard, '74.
- Butler, C. S. (R) 257 Newbury. Harvard, '97.
- BUTLER, J. E.** (R) 64 Monadnock. Harvard, '91.
- Butler, P. F. (R) 637 Dudley (Rox.) Harvard, '03.
- CABOT, A. T.** (R) 1 Marlboro. Harvard, '76.
- CABOT, R. C.** (R) 190 Marlboro. Harvard, '92.
- Cadigan, J. J. 18 Armandine.
- CAHILL, ELIZA B.** (H) Hotel Westminster. Patients seen by Appt. Boston Uni., '86; Asso. Prof. Gyn. Boston Uni.; Phys. Out-Pat. Gyn. Dpt. Mass. Homo. Hosp.; Mem. Am. Inst. Homo.; Mass. and Boston Homo. Soc's; Mass. Surg. and Gyn. Soc. and 20th Century Med. Club.
- CALDERWOOD, EDW. S.** (H) 244 Warren (Rox.) 8 to 9, 4 to 6. Boston Uni., '04; A. B. Dartmouth Col.; Asst. Vis. Phys. Mass. Homo. Hosp.; Lectr. in Anat. Boston Uni.;
- CALDERWOOD, SAMUEL H.** (H) 221 Warren (Rox.) Until 9. 1 to 3, 7 to 8. Boston Uni., '75; Mem. Am. Inst. Homo.;
- CALKIN, B. H.** (R) 114 Paul Gore (J. P.) McGill Uni., '91.
- CALL, EMMA L.** (R) 9 Mass. Ave. Uni. Mich., '73.
- Call, M. (R) Norfolk House.
- CALLAHAN, HENRY A.** (R) 336 Centre (J. P.) 1 to 3, 6 to 8. Harvard Med. Sch., '06; A. B. Boston Col.; House Surg. Carney Hosp., '06-'08; Mem. Mass. Med. Soc. and W. Rox. Dist. Med. Club.
- CALLANAN, S. A.** (R) 109 Warren (Rox.) 2 to 3, 6 to 8. Harvard Med. Sch., '86; A. B. and A. M. Boston Col.;
- Callender, G. R. (R) St. Botolph, cor. Irvington.
- Cameron, C. E. (R) 20 Empire (Alls.) McGill Uni., '83.

- Campbell, Anna B. (Ecl) 152 Brighton Ave. (All.) Ecl. Med. Inst., '74.
- Campbell, B. F. (R) 163 Meridian (E. B.) Harvard, '57.
- Capelle, C. S. (H) 229 Berkeley. Boston Uni., '97.
- Carbone, G. (R) 288 Hanover. Uni. Naples, '93.
- Card, H. S. (R) 676 Tremont. Bowdoin Col., '99.
- CARL, I. D.** (R) 1081 Boylston. 10 A. M. to 5 P. M. Col. P. and S., Boston, '96; Mem. Boston Med. Soc.
- Carleton, E. A. 599 Columbus Ave. Col. P. and S., Boston, '91.
- CARLEY, M. E.** (R) 485 Beacon. Tufts, '04.
- Carpenter, S. S. (Ecl) 80 Berkeley.
- Carpenter, Wm. H. (R) 214 Boylston. Uni. Pa., '69.
- CARROLL, CHARLES C.** (R) 10 Esmond (Dor.) 1 to 3, 7 to 9. Balto. Med. Col., '07.
- CARROLL, F. E.** (R) 217 Huntington Ave. Harvard, '90.
- CARROLL, T. F.** (R) 153 Mass. Ave. Harvard, '99.
- CARRUTH, SIDNEY S.** (R) 713 Dudley (Dor.) Until 9, 1 to 3, 7 to 8. Uni. Vt., '93; Mem. Mass. and Dorchester Med. Soc's.
- CASSELBERRY, C. M.** (R) 384 Commonwealth Ave. 4 to 5. Res. Newtonville, Mass., 9 to 11. Uni. Pa., '97; Dermatol. Mt. Sinai Hosp., and Cambridge Relief Hosp.; Mem. Am. Med. Assn.; Mass. Med. Soc.; Pa. and Montgomery Co. Med. Soc's.
- Cavanagh, C. R. (R) 19 Richmond (Dor.) Harvard, '92.
- Cavanaugh, W. J. (R) 159 Broadway. Bellevue, '94.
- CECONI, JOHN A.** (R) 14 Arcadia (Dor.) Until 9, 1 to 3, 6 to 8. Tufts Col. Med. Sch., '04; Interne So. Dpt. Boston City Hosp., '02-'03; Sch. Phys. and Phys. Board of Health; Med. Examr. Forester and Italian Columbus Soc.; Mem. Boston Med. Soc., Dorchester Med. Club and Tufts Med. Al. Assn.
- CHADWELL, ORVILLE R.** (H) 793 Centre (J. P.) 1.30 to 3 and by Appt. Boston Uni., '03; Interne Mass. Homo. Hosp., '03-'04; Staff Out-Pat. Chil. Dpt. Mass. Homo. Hosp.; Sec. Boston Homo. Soc.; Mem. Am. Inst. Homo.;
- CHAMBERLIN, J. P.** (R) 212 Columbus Ave. Uni. Vt., '87.
- CHAMBERLAIN, M. L.** (R) 19 Exeter. Bellevue, '67.
- Chandler, F. E. (R) 100 Boylston. Tufts Med. Sch., '95.
- CHANDLER, H. B.** (R) 34½ Beacon. Bishop's Col., Montreal, '80.
- CHANDLER, T. E.** (H) 259 Beacon. Boston Uni., 1900.
- CHASE, H. M.** (R) 409 Marlboro. Harvard Med. Sch., '01.
- CHASE, RICHARD F.** (R) 419 Boylston. Office Hrs. by Appt. Harvard Med. Sch., '93; Instr. in Clin., Med. and Lectr. in Gastro-Intestinal Dis's Tufts Med. Sch.; Phys. Boston Disp.; Mem. Am. Med. Assn.; Mass. Med. Soc.; Boston

Med. Library Assn., and Harvard Med. Al. Assn.; Res. 143 Mason Terrace, Brookline; Telephones, Back Bay and Brookline..

Chase, W. G. (R) 279 Marlboro. Harvard, '01.

CHEEVER, C. A. (R) 1531 Blue Hill Ave. (Mattapon.) 1 to 3, except Sat. Harvard Med. Sch., '83; Med. Examr. New Eng. Mut. and John Hancock Life Ins. Co's; Asst. Phys. Adams Nervine Asyl., '82-'83; Phys. Leopold Moss Home

CHEEVER, D. (R) 20 Hereford. Harvard, '01.

CHEEVER, D. W. (R) 557 Boylston. Harvard, '58.

CHENERY, WILLIAM E. (R) 222 Huntington Ave. 1 to 3, except Sun., also Mon. and Thurs ev's. Harvard Med. Sch., '90; A. B. Boston Uni.; Laryngol. Boston Disp., St. Elizabeth's Hosp., and Tremont Disp.; Prof. Laryngol. Tufts Med. and Dent. Schools; Mem. Am. Med. Assn.: Mass. Med. Soc.; New Eng. Laryngol. Rhinol. and Otol. Soc. and Am. Laryngol., Rhinol. and Otol. Soc.

CHENEY, F. E. (R) 126 Commonwealth Ave. Harvard, '85.

Chick, W. H. 14 Lansdowne (Rox.)

Childs, Edna M. (H) 2 Greenough Ave. (J. P.) Boston Uni., '06.

Childs, H. S. (H) 2 Greenough Ave. (J. P.) Boston Uni., '90.

Chirurg, M. (R) 419 Boylston. No report.

CHRISTIAN ANDREAS FOREST (R) 401 Marlborough. 2 to 5 P. M. Uni. Christiania, Norway, '91; A. B. in same; Phys. in Charge Dr. Christian's Private Hosp.; Mem. Boylston Med. Soc.: Specialty Nervous Dis. and Dis. Stomach.

Christian, H. A. (R) 252 Marlboro. Johns Hopkins, '01.

Christiernin, C. L. (R) 35 Princeton (E. B.) Harvard, '06.

CHUTE, A. L. (R) 350 Marlboro. Harvard, '95.

Ciani, L. G. 369 Hanover. Registered.

CILLEY, O. G. (R) 57 Cambridge. 2 to 4, 7 to 9. Darmouth Med Col., '67; A. M. Darmouth Col. Mem. New Hampshire Med. Soc. and Darmouth Med. Al. Assn.

CLAP, E. W. (R) 222 Marlboro. Harvard, '98.

CLAPP, HERBERT C. (H) 419 Boylston. 2 to 4 P. M. Res. 67 Winchester, Brookline, Mass. 8 to 9 A. M. M.D. Harvard, '70; A.M. Harvard; Prof. Dis. Chest, Boston Uni. Sch. of Med.; Cons. Phys. State Sanitarium for Consumptives at Rutland, Mass.; Cons. Phys. Cullis Consumptives Home, and Mass. Homo. Hosp.; Ex. Pres. and Treas. Mass. and Boston Homo. Med. Soc's.; Mem. Am. Inst. Homo.; Mass. Surg. and Gyn. Soc.; Nat'l Assn. Study and Prevention of Tuberculosis; Tel. B. B. 2350.

Clapp, Ida D. (H) 52 Hartford (Dor.) Boston Uni., '77.

Clapp, J. W. (H) 10 Park Sq. Boston Uni., '77.

CLARK, G. O. (R) 142 Beacon. Harvard, '03.

Clark, J. D. (R) 416 Marlboro. Harvard, '04.

CLARK, J. PAYSON (R) 71 Marlboro. 2 to 3.30. Harvard Med. Sch., '87; A. B. Harvard Uni.; Phys. Dis. Throat, Mass. Gen'l Hosp.; Instr. in Laryngol. Harvard Med. Sch.; Cons. Laryngol. Boston Insane Hosp.; Mem. Am. Med. Assn.; Am. Laryngol. Soc.; Am. Laryngol., Rhinol and Otol. Soc.; New Eng. Otol. and Laryngol. and Mass. Med. Soc's.

Clarke, W. C. (R) 4 Charter. Bowdoin, '73.

Cleaves, F. H. (R) 32 Central. Columbia Uni., D. C., '87.

Clement, G. W. (R) 275 Warren. (Rox) Harvard, '73.

Cliff, A. A. 226 Huntington Ave. Information refused.

CLIFF, L. A. (R) 427 Shawmut Ave. Harvard, '74.

COBB, CAROLUS M. (R) 419 Boylston. 1 to 3. Res. 10 Nahant St., Lynn, Mass. 4 to 8. Uni. Vt., '83; Nose and Throat Surg., Lynn Hosp.; Prof. Ear, Nose and Throat; Col. P. and S., Boston; Mem. Am. Med. Assn., Mass. Med. Soc. and New Eng. Otol. Soc.

COBB, C. H. (R) 194 Huntington Ave. Harvard, '81.

COBB, FARRAR (R) 317 Marlboro. 2 to 3. Harvard Med. Sch., '93; A. M. Harvard Uni.; Asst. Vis. Surg. Mass. Gen'l Hosp.; Med. Supt. Mass. Eye and Ear Infy.; First Lieutenant Med. Reserve Corps, U. S. Army; Mem. Am. Med. Assn., Mass. Med. Soc., Boston Soc., Med. Impr. and Med. Sciences.

COBB, FREDERIC C. (R) 11 Marlboro. 2 to 3.30. Harvard Med. Sch., '87; A. B. Harvard Uni.; Asst. Phys. Dis. Throat, Mass. Gen'l Hosp.; Phys. Throat Dept., Boston Disp.; Instr. in Laryngol. Harvard Med. Sch.; Mem. Am. Med. and Am. Laryngol. Assn's.; Am. Laryngol., Rhinol. and Otol. Soc. and Mass. Med. Soc.

COCKETT, MARGUERITE STANDISH (R) 32 St. James Ave. 4 to 6. Wom. Med. Col. of Pa., '05; Vis. Phys. New Eng. Hosp. for Wom. and Chil.; and Vis. Phys. to Disp. of Same; Mem. Am. Med. Assn., Mass.; Med. Soc.;

CODMAN, E. A. (R) 227 Beacon. Harvard, '95.

CODY, JOSEPH J. (R) 306 Columbus Ave. 6 to 10 P. M. Col. P. and S., Boston, '03; Mem. Col. Al. Assn.; Telephone 155 Tremont.

Coffin, A. B. (R) 10 Rosedale (Dor.) Col. P. and S., N. Y., '83.

COFFIN, JOHN L. (H) 220 Clarendon. Office Hrs. by Appt. Boston Uni., '76; A. M. Tufts Col.; Cons. Dermatol. Mass. Homo. Hosp., Burrage and Emerson Hosp's.; Prof. Dermatol. Boston Uni.; Chairman Board of Trustees West-

boro Hosp.; Mem. Am. Inst. Homo.; Mass. and Boston Homo. Med. Soc's, and Mass. Surg. and Gyn. Soc.

COFFIN, ROCKWELL A. (R) 234 Clarendon. 2 to 4. Harvard Med. Sch., '93; Surg. Dis. Throat Boston City Hosp.; Instr. in Laryngol. Harvard Med. Sch.; Mem. Mass. Med. and New Eng. Laryngol. and Otol. Soc's.

Cogan, J. A. (R) 419 Boylston. Harvard, '87.

COGGESHALL, FREDERIC (R) 541 Commonwealth Ave. 3 to 5 P. M. Harvard Med. Sch., '92; A. B. Harvard Uni.; Mem. Am. Med. Assn.; Am. Acad. of Med.; Mass. Med. Soc.; Boston Med. Library Assn., and Boston Soc. Med. Impr.

COLBURN, FREDERICK W. (H) 661 Boylston. 2.30 to 4. Boston Uni., '97; Ph. B. Brown Uni.; Aural Surg. Mass. Homo. Hosp. and Out-Pat. Dpt. of same; Asst. in Otol. Boston Uni. Sch. Med.; Mem. Am. Inst. Homo.; Mass. and Boston Homo. Med. Soc's; Am. Ophthal., Otol. and Laryngol. Soc.; Gen'l Sec. Mass. Surg. and Gyn. Soc.

Colburn, H. H. (R) 103 Mt. Vernon. Bowdoin Col., '95.

Colby, E. P. (H) 220 Clarendon. Long Island Col., '61.

COLE, R. M. (R) 456 Broadway. Harvard, '83.

Collier, L. H. (R) 9 Caroline (J. P.) Harvard, '91.

COLLINS, AUBREY JOHN (R) 1649 Blue Hill Ave. (Mattapan). 2 to 3, 7 to 8. Tufts Col. M-A. Sch., '02; Med. Ex-amr. A. O. H.; Mem. Mass. Med. Soc. and Tufts Med. Al. Assn.

CONANT, WM. M. (R) 486 Commonwealth Ave. 2 to 3. Harvard Med. Sch., '84; A. B. Harvard Uni.; Surg. Mass. Gen'l Hosp. and St. Elizabeth's Hosp.; Cons. Surg. Jordon Hosp., Plymouth; Morse Hosp., Natick Whidden Memol. Hosp., Everett, and Milford Hosp., Milford, Mass.; Mem. Am. Med. Assn.; Am. Assn. of Anatomists; Mass. Med. Soc. and Boston Soc. Med. Impr.

CONNOLLY, JOHN M. (R) 419 Boylston. 12 to 1. Res. 300 Seaver (Rox.) Until 9, 2 to 3, 7 to 8. Harvard Med. Sch., 1900; A. M. Holy Cross Col.; Asst. in Physiological and Pathological Chemistry Harvard Med. Sch., 1900-'07; Asst. in Hematol. Tufts Med. Sch., '09; Med. Dir. Committee on Milk and Baby Hygiene; Attg. Phys. for Chil. Mt. Sinai Hosp.; Med. Instr. Public Schools and Agent of Board of Health; Med. Ex. New Eng. Mut. Life Ins. Co.; Mem. Am. Med. Assn.; Fel. Mass. Med. Soc.; Mem. New Eng. Pediatric and Harvard Med. Al. Soc's.

Connors, W. S. (R) 5 Bond. Dartmouth, '91.

COOLIDGE, A., JR. (R) 613 Beacon. 2 to 4. Harvard Med. Sch., '86; A. B. Harvard Uni.; Asst. Prof. Laryngol. Har-

- vard (Med. Sch.; Phys. Dis. Throat Mass. Gen'l Hosp.; Mem. Am. Med. Assn.; Am. Laryngol. Assn., and Mass. Med. Soc.
- Coolidge, J. N. (R) 409 Marlboro. Harvard, '94.
- Coombs, J. T. 1098 Wash.
- Coon, Marion (R) 535 Beacon. Boston Uni., '91.
- CORBETT, JEREMIAH J.** (R) 170 A Tremont. 12 to 4. Malden Office, Auditorium Bldg., 9.30 to 11, 4.30 to 6. Harvard Med. Sch., '06; A. B. St. Francis's Xavier; House Surg. Boston City Hosp., '06-'08; Mem. Am. Med. Assn.;
- CORIAT, ISADOR H.** (R) 440 Newbury. 1.30 to 3.30. Tufts Col. Med. Sch., 1900; Interne Worcester Insane Hosp., 1900-'01; Asst. Phys. in same, '01-'05; 2nd Asst. Phys. Nervous Dis. Boston City Hosp.; Neurol. Mt. Sinai Hosp.; Mem. Am. Med. Assn.; Mass. Med. Soc.; Am. Medico-Psychological Assn.; New Eng. Soc. for Psychiatry; Am. Assn. for the Advancement of Science; British Soc. for the Study Inebriety; Boston Med. Library Assn., and Boston Soc. Med. Sciences, and New Eng. Pediatric Soc.
- Corley, M. E. (R) 483 Beacon. Tufts Med. Col., '07.
- CORNWALL, ANNA MARLIN** (R) 380 Newbury. Hrs. by Appt. Tufts Med. Col., '06; Externe Wom. Charity Club Hosp., '06-'08; Mem. Mass. Med. Soc.
- CORNWALL, ANDREW P.** (R) 380 Newbury. 1.30 to 3. Tufts Med. Col., '07; Interne Carney Hosp., '08-'09; Mem. Mass. Med. Soc. and Tufts Med. Al. Soc.
- Costello, J. H. (R) 1438 Dor. Ave. (Dor.) Harvard, '97.
- COTE, J. I.** (R) 13 Warren Ave. Tufts Col., '99.
- COTTER, EDWARD J.** (R) 301 Shawmut Ave. 2 to 4, 7 to 9. Tufts Med. Col., '05; Interne St. Elizabeth's Hosp., '06-'07;
- COTTON, F. J.** (R) 483 Beacon. Harvard, '94.
- COUES, WM. PEARCE** (R) 261 Beacon. 2 to 3.30 P. M. Harvard Med. Sch., '94; Surg. Boston Disp.; Mem. Am. Med. Assn.; Mass. Med. Soc.; Boston Soc. of Med. Sciences and Boston Soc. of Med. Impr.
- Councilman, W. T. (R) 78 Bay State Rd. Uni. Md., '78.
- COURTNEY, J. W.** (R) 436 Marlboro. Hrs. by Appt. Harvard Med. Sch., '93; A. B. Harvard Uni.; Asso. Phys. (for Dis. Nervous System) Carney Hosp.; Mem. Am. Med. Assn.; Am. Neurol. and Mass. Med. Soc's; Corresponding Mem. Neurol. Soc., Paris; Tel. 561 Back Bay.
- COURTNEY, SAMUEL E.** (R) 98 W. Springfield. Until 10, 2 to 4, 6 to 8. Harvard Med. Sch., '92; Interne Boston City Hosp., '93-'94 and Boston Lying-In Hosp., '94-'95;
- COWLES, E.** (R) 419 Boylston. Dartmouth Med. Col., '62.
- Cox, A. Caroline (R) 335 Centre (J. P.) Tufts, '06.

- COY, S. WILLARD** (H) 22 Princeton (E. B.) 1 to 3, 7 to 8. Boston Uni., '89; Mem. Mass. Homo. Soc.
- COYNE, THOMAS J.** (R) 616 Dudley (Dor.) 1 to 3, 7 to 8. Tufts Med. Col., '01; M. D. V. Harvard; Interne Rotunda Hosp., Dublin, '02; Charge Out-Pat. Dpt. Chil. Hosp., '02-'03; Mem. Am. Med. Assn. and Mass. Med. Soc.
- CRAIG, DANIEL H.** (R) 386 Commonwealth Ave. 1.30 to 3.30. Harvard Med. Sch., '92; Mem. Am. Med. Assn.; Mass. and Boston Med. Soc's.; Boston Med. Library; So. Surg. and Gyn. Soc. and Am. Assn. of Obstet. and Gyn.; Hon. Mem. New Hampshire Surg. Club.
- Craigin, G. A. (R) 18 Hereford. Harvard, '90.
- CRANDON, L. R. G.** (R) 366 Commonwealth Ave. 2 to 3 P. M. Harvard Med. Sch., '98; A. M. Harvard Uni.; Asst. in Surg. Harvard Med. Sch.; Asst. Vis. Surg. Boston City
- CRANE, CLARENCE** (H) 224 Huntington Ave. Hrs. by Apt. Boston Uni., 1900; C. H. B. in same; First Asst. Surg. Mass. Hosp.; Lectr. in Minor Surg. Boston Uni;
- CRANE, STELLA HOWARD** (H) 224 Huntington Ave. Hrs.
- CRAWFORD, F. X.** (R) 73 Marlboro. Harvard, '98.
- Crawford, Sarah M. (R) 144 Dudley (Rox.) Wom. Med. Col., N. Y., '77.
- Crocker, Susana E. (R) 180 Huntington Ave. N. Y. Col., '74.
- CROCKETT, EUGENE A.** (R) 298 Marlboro. 2 to 3 P. M. and by Appt. Harvard Med. Sch., '90; Instr. in Otol. Harvard Med. Sch.; Vis. Aural. Surg. Mass. Charitable Eye and Ear Infy. and Mass. Gen'l Hosp.; Mem. Am. Med. Assn.; Am. Otol. Soc.; New Eng. Otol. Soc.; Mass. Med. Soc.
- Cronin, J. J. 117 Centre (Rox.) Jeff., Phila., '85.
- Cronin, M. J. (R) 5 Elm Hill Ave. (Rox.) Harvard, '98.
- CROSBIE, ARTHUR H.** (R) 29 Commonwealth Ave. 2 to 4. Harvard Med. Sch., '06; A. B. in same; Interne and Asst. Res. Phys. Mass. Gen'l Hosp., '05-'08; Mem. Mass. Med. Soc. and Aesculapian Club.
- CROSBY, L. MARSHALL** (R) 419 Boylston. 10 to 1 Daily, Tues. and Thurs. 3 to 4.30. Dalhousie Uni., '01; Post Grad. Vienna, London and Berlin; Late Clin. Asst. Moorfields Ophthal. and Central London Ophthal. Hosp's. and Golden Square Throat Hosp., London, Eng.; Mem. Am. Med. Assn.; Mass. Med. Soc. and Dalhousie Al. Assn., and New Eng. Electro-Therap. Soc.
- CROSS, GRACE E.** (H) 581 Broadway (S. B.) Boston Uni., '86.
- Cross, H. B. (H) 21 Seaverns Ave. (J. P.) Cleveland Homo. Col., '66.

- CROSS, WILLIAM P.** (R) 491 Broadway (S. B.) 1 to 3, 7 to 8.30. Harvard Med. Sch., '96; Med. Exam. Prudential Life Ins. Co.; Mem. Am. Med. Assn.; Mass. and So. Boston Med. Soc's.
- CROSSMAN, F. A.** (R) 677 Dudley (Rox.) Uni. N. Y., '82.
- Crowell, S. (R) 8 Monadnock (Dor.) Harvard, '85.
- Crowell, W. E. (Ecl) 295 Dudley (Rox.)
- Culbert, R. R. (R) 44 Bromley (Rox.) Uni. Vt., '91.
- Culbertson, Emma B. (R) 33 Newbury. Wom. Med. Col., Pa., '81.
- CUMMIN, J. W.** (R) 9 Mass. Ave. Harvard, '96.
- CUMMINGS, M. LOUISA** (H) 231 Dudley (Rox.) Office Hrs. by Appt. Boston Uni., '77; Mem. Am. Inst. Homo.; Mass. and Boston Homo. Med. Soc's.; Mass. Surg. and Gyn. Soc.
- CUMSTON, CHARLES GREENE** (R) 871 Beacon. 2 to 3 P. M. Uni. Geneva, Switzerland, '93; A. B. and B. S. in same; Surg. Floating Hosp. of Boston; Mem. Am. Urol. Assn.; Urol. Assn. of France; Obstet. and Gyn. Soc. of Paris; Pathol. Soc. of Brussels and Mass. Med. Soc.; Hon. Mem. Surg. Soc. of Belgium; Urol. Soc. of Belgium; New Hampshire and Maine Med. Soc's.; Tel. connections.
- CUNNINGHAM, JOHN H., JR.** (R) 829 Boylston. 7 to 10 A. M., 3 to 6 P. M. Harvard Med. Sch., '01; Surg. Long Island Hosp. of Boston; Asst. Surg. Boston City Hosp.; Mem. Am. Med. and Am. Urological Assn's.; Am. Assn. Genito-Urinary; Surg's Mass. Med. Soc.; Boston Med. Library Assn. and Boston Soc. Med. Sciences.
- Cuptill, S. H. (R) 179 Blue Hill Ave. Bowdoin, '77.
- Curran, S. F. (R) 102 Norfolk. Tufts Med. Col., '02.
- CURRIER, RICHARD D.** (R) 6 Beacon. 9 to 1 P. M. Telephone Haymarket 32. Practice Lim. Dis. Eye.
- CUSHING, E. W.** (R) 168 Newbury. Columbian Uni., N. Y., '71.
- CUSHING, H. W.** (R) 70 Commonwealth Ave. Harvard, '77.
- CUSHING, O. F.** (R) 150 Chandler. Bowdoin Med. Col., '83.
- CUSHMAN, GEORGE T.** (R) 46 Dudley (Rox.) 2 to 4, 6 to 7. Harvard, '81; Mem. Mass. Med. Soc.
- CUSICK, LAURENCE F.** (R) 99 Newbury. 2 to 3. Harvard Med. Sch., '04; Interne Mass. Gen'l Hosp., '05-'06; Mem. Am. Med. Assn.; Mass. and Boston Med. Soc's. and Am. Assn. for the Advancement of Science.
- Cutler, E. G. (R) 214 Beacon. Harvard, '72.
- Cutler, J. T. (R) 20 Crawford (Rox.) Harvard, '93.
- Cutting, C. T. (H) 112 Water. Hahn., Phila., '98.
- DADMUN, ELIZA JOSEPHINE** (R) 483 Beacon. 1 to 3 P. M. Tufts Med. Col., '01; Phys. Out-Pat. Dpt. New Eng.

- Hosp. for Wom. and Chil.; Pres. Wom. State Med. Soc.
Dakin, Mary D. (H) 499 Beacon. Boston Uni., '90.
- DALEY, ROBERT N.** (R) 186 Dorchester (S. B.) 1 to 3, 7 to 9. Harvard Med. Sch., '94; A. B. and A. M. Boston Col.;
- DALRYMPLE, ADDIE B.** (H) 339 K St. (S. B.) 3 to 4, 8 to 9. Boston Uni., '99; Mem. Mass. Homo. Soc.
- DALRYMPLE, ALFRED T.** (H) 339 K St. (S. B.) 2 to 3, 7 to 8. Boston Uni., '99; Med. Exam. Metropolitan Life and Mut. Aid Ins. Co.'s and I. O. O. F.; Mem. Mass. Homo. Soc. and Mass. Surg. and Gyn. Soc.
- DALY, BERNARD T.** (R) 320 Dudley (Rox.) 2 to 4, 7 to 9. Uni. N. Y., '82; Phys. to Notre Dame Acad. of Rox.; Med. Exam. Knights of Columbus and Ancient Order of United Workmen and Ancient Order of Hibernian; Mem. Mass.
- DALY, WILLIAM JOSEPH** (R) 64 Commonwealth Ave. 8.30 to 4. Uni. Berlin, '95; Harvard Med. Sch., '93; Mem. Mass. Med. Soc. and New Eng. Ophthal. Soc.
- DAM, ALVA M.** (R) 107 Mass. Ave. Res. at 31 Centre, Brookline. City N. Y., '73; Office Practice Exclusively.
- DANE, JOHN** (R) 29 Marlboro. 2 to 3. Harvard Med. Sch., '92; A. M. Harvard Uni.; Mem. Mass. Med. Soc. and Am. Orthopedic Assn.
- Daniels, E. A. (R) 302 Newbury. Harvard, '77.
- DARLING, CHARLES B.** (R) 419 Boylston. 11 to 1. Res. 27 Rockville Park (Rox.) 2 to 3. and at 7. Harvard Med. Sch., '94; A. B. Harvard Uni.; Surg. Out-Pat. Free Hosp. for Wom.; Instr. Gyn. Tufts Med. Sch.; Mem. Am. Med. Assn.; Mass. Med. Soc.; Boston Med. Library Assn., and Rox. Soc. Med. Impr.
- DAVENPORT, B. F.** (R) 161 Tremont. Harvard, '71.
- DAVENPORT, F. H.** (R) 419 Boylston. 11 to 1. Harvard Med. Sch., '74; A. B. Williams Col.; Mem. Am. Med. Assn.; Am. Gyn. Soc.; Mass. Med. Soc.; Boston Obstet. Soc.;
- DAVIDSON, K. M.** (R) 31 McLean. 10 to 11, 6 to 8. Res. 193 Humboldt Ave. (Rox.) 3 to 4. Koenigsberg, Ger., '87; Mem. Am. Med. Assn.; Mass. Med. Soc., and Boston Med. Library Assn.
- DAVIS, FRANK A.** 645 Beacon. 2 to 4. Boston Uni., '98; B. S. New Hampshire Col.; Roentgenologist Boston Disp.; Mem. Am. Med. Assn.; Mass. Med. Soc.; Am. Roentgen Ray Soc.; Am. Electro-Therap. Assn.; New Eng. Physical Therap. Assn., and Boston Soc. of Exam'g Phys. and Surg's.
- DAVIS, FREDERICK A.** (H) 80 Huntington Ave. 9 to 10, 3 to 5. Hahn. Med. Col., Phila., '84; Ex. Pres. Mass. Surg. and Gyn. Soc.; Mem. Am. Inst. Homo.; Mass. and Boston

Homo. Med. Soc's.

- DAVIS, L. (R)** 217 Beacon. Harvard, '98.
DAVIS, M. F. (R) 15 Charles. Uni. South., '01.
 Davis, S. A. (R) 195 Main. Harvard, '62.
 Davis, W. W. (R) 163 Meridian (E. B.) Uni. Pa., 1900.
DAVISON, ARCHIBALD T. (R) 394 Wash. (Dor.) 2 to 3. Harvard Med. Sch., '71; Mem. Mass. Med. Soc.
 Davison, A. H. (R) 564 Wash. (Dor.) Harvard, '06.
DAY, HILBERT F. (R) 657 Boylston. 2 to 3. Harvard Med. Sch., '05; Ph. B. Yale Uni.; Surg. Interne Boston City Hosp., '05-'07; House Phys. Boston Lying-In Hosp., '07-'08; Mem. Am. Med. Assn.; Mass. Med. Soc.; Boston Med. Assn. and Boston Soc. Med. Sciences.
 Deacon, T. I. (R) 376 Newbury. Tufts, '06.
 DeAmezaga, G. 342 Hanover. Reg.
 Dearbon, J. G. (R) 2 Wood. Uni. N. Y., '58.
 Dearing, H. S. (R) 491 Mass. Ave. Bellevue, '82.
DE BLOIS, T. A. (R) 48 Gloucester. Dartmouth Col., '77.
DEEHAN, P. E. (R) 415 Columbus Ave. 1 to 4, 7 to 9. 55 Waldec (Dor.) 8 to 12, 4 to 6. Col. P. and S., Boston, '90;
 DeFeo, P. 5 North Sq. Reg.
DELANO, S. (R) 39 Newbury. Harvard, '83.
 Dellinger, B. J. (R) 384 Commonwealth Ave. Harvard, '04.
 DeLue, F. S. (R) 419 Boylston. Harvard, '94.
DENIG, BLANCHE A. (R) Hotel Bristol (Copley Sq.) 1 to 5, except Sunday. Wom. Med. Col. Northwestern Uni., Chicago, '91; Clin. New Eng. Hosp. Disp.; Vis. (Med. Dpt.) New Eng. Hosp. for Wom. and Chil.; Med. Exam. N. Y. Life Ins. Co. and Durant Gymnasium (B. Y. W. C. A.);
DENNING, EDWARD J. (R) 575 Broadway (S. B.) Until 9, 1 to 3, 7 to 9. Harvard Med. Sch., '05; A. B. Harvard Uni.;
DENNING, FREDERICK J. (R) 216 Broadway (S. B.) Until 9, 2 to 3, 7 to 9. Harvard Med. Sch., '08; A. B. Harvard Uni.
 DeNormandie, R. L. Refused information.
DERBY, GEORGE S. (R) 7 Hereford. Hrs. by Appt. Harvard Med. Sch., 1900; A. B. Harvard Uni.; Ophthal. Surg. Carney Hosp.; Ophthal. Clinical Asst. Mass. Charitable Eye and Ear Infy.; Mem. Am. Med. Assn.; Mass. Med. and New Eng. Ophthal. Soc's., and Deutsche Ophthal. Gesell.
 Derby, H. (R) 182 Marlboro. Harvard, '58.
DERBY, WILLIAM P. (R) 126 Mass. Ave. 3 to 5. 120 Pearl (Cambridge, Mass.) 1 to 3, 7 to 8. Harvard Med. Sch., '90; Med. Exam. Columbus Life and New Eng. Mutual Life Ins. Co's.; Mem. Mass. Med. Soc.
DE ROBERTIS, A. (R) 906 Wash. 7.30 to 9, 1 to 3. Uni.

- Naples, '94; Interne Clin. Surg. Hosp., Naples.
- BOSTON PHYSICIANS, MASS. 91
- DERVIN, PETER J.** (R) 176 Harvard (Dor. Center.) Until 9, 1 to 2, 7 to 8. Albany Med. Col., '92.
- Devenney, J. H. 39 Florida (Dor.)
- DEVINE, W. H.** (R) 595 Broadway (S. B.) Harvard, '83.
- Dewey, Chas. G. (R) 539 Talbot Ave. Dartmouth, '86.
- DEWING, L. A.** (R) 215 Huntington Ave. 9 to 10, 2 to 3. Uni. Pa., '99; Medico Chir. Col., Phila., '01; Mem. Am. Med. Assn.; Mass. Med. Soc.
- DEWIS, JOHN W.** (R) 191 Huntington Ave. Until 9, 2 to 4. Harvard Med. Sch., '94; Med. Interne Carney Hosp., '93-'94; Staff Mt. Sinai Hosp. and Berkeley Infy.; Mem. Am. Med. Assn.; Mass. Med. Soc.; Boston Med. Library Assn.
- DE WOLF, E. G.** (R) 126 Mass. Ave. Dartmouth, '93.
- Dick, Evelyn. 21 Aberdeen.
- DICKINSON, G. W.** (R) 3118 Wash. (Rox.) 1 to 2.30, 7 to 8. Uni. Vt., '05; Mem. Mass. Med. Soc. and Phi Chi. Med. Frat.
- Dillon, D. J. 121 Vernon (Rox.) Royal Col. P. and S., Dublin, '84.
- DIXON, L. S.** (R) 232 Clarendon. Harvard, '71.
- DIXON, R. B.** (R) 232 Clarendon. Harvard, '79.
- Dixwell, J. (R) 52 W. Cedar. Harvard, '73.
- DOANE, C. B.** (R) 9 Harvard Ave. (All.) Dartmouth, '94.
- DODD, WALTER J.** (R) 259 Beacon. Hrs. by Appt. Uni. Vt., '08; Roentgenologist Mass. Gen'l Hosp.
- DODGE, ARTHUR M.** (R) 483 Beacon. 1 to 3 P. M. Harvard Med. Sch., '99; Vis. Anaesth. St. Elizabeth's Hosp.; Mem. Am. Med. Assn. and Mass. Med. Soc.
- DODGE, W. W.** (R) 670 Shawmut Ave. Harvard, '86.
- DOGGETT, F. F.** (R) 805 Broadway (S. B.) Harvard, '80.
- DOHERTY, HELEN I.** (R) 1084 Boylston. 2 to 4. Wom. Med. Col. of Pa., '95; Mem. New Eng. Hosp. Med. Soc.
- DONOGHUE, F. D.** (R) 864 Beacon. Harvard, '94.
- DONOGHUE, J. C.** (R) 214 Newbury. Harvard, '97.
- Donovan, B. 126 Berkeley.
- DORCEY, J. E.** (R) 172 Harrison Ave. 9 to 11, 4 to 6, 7 to 9. Harvard Med. Sch., '78; Mem. Mass. Med. Soc. and Harvard Med. Al. Assn.
- Dorman, D. W. (R) 5 E. Cottage (Rox.) Col. P. and S., Boston, '93.
- DOUGLAS, CHARLES J.** 321 Centre (Dor.) Hahn. Med. Col., Chicago, '92; Post Grad. Harvard Med. Sch., '01; Phys. in Charge the Douglas Sanatorium; Mem. Mass. and Boston

- Homo. Med. Soc's. and Am. Med. Soc. for Study Drug Addiction.
- DOW, EDMUND SCOTT** (R) 18 Harvard Ave. (All.) Until 9, 1 to 3, 6 to 7. Harvard Med. Sch., '87; A. B. in same; Med. Dowling, J. J. (R) 652 Mass. Ave. Harvard, '94.
- DOWNING, ANDREW F.** (R) 127 Newbury. 2 to 3. Harvard Med. Sch., '04; A. B. Harvard Uni.; 4th Vis. Phys. St. Elizabeth's Hosp.; Asst. Phys. Boston Consumptives
- DOWNING, DANA FLETCHER** (H) 53A Dale (Rox.) 2 to 4 and by Appt. Boston Uni., '04; A. B. and A. M. Brown
- DRAKE, ARATHENA B.** 35 G St. (S. B.) Col. P. and S., Boston, '94; One of the Trustees Col. P. and S., Boston;
- Drake, O. M. (H) 1085 Boylston. Hahn., Phila., '70.
- Draper, A. L. (R) 2 Butler (Dor.) Uni. Pa., '91.
- DRAPER, FRANK E.** (R) 101 Tremont. Paddock Bldg., room 211. 9 A. M. to 4 P. M. Harvard Med. Sch., '86; Late
- Drew, F. (R) 409 Marlboro. Harvard, '94.
- Drummey, N. D. (R) 533 Wash. (Dor.) Harvard, '87.
- DRURY, DANA W.** (R) 101 Newbury. 1 to 3, also at 38 Prichard (Fitchburg) on Mon., Wed. and Fri. 6 to 8 P. M. Harvard Med. Sch., '04; Asst. in Otol. Tufts Med. Sch.;
- DUCKERING, FLORENCE W.** (R) 483 Beacon. 2 to 3 P. M. Tufts Med. Col., '01; Vis. Phys. Pope Disp.; Asst. Surg. New Eng. Hosp. for Wom. and Chil.; Mem. Am. Med. Assn.; Mass. Med. Soc. and New Eng. Hosp. Soc.
- DUCKERING, W. W.** (R) 2 Warner (Dor.) 2 to 3, 7 to 8. Harvard Med. Sch., '98; Interne Boston City Hosp., '98-
- DUFF, JOHN** (R) 5 Dexter Row (Chsn.) 2.30 to 4, 7.30 to 9. Harvard Med. Sch., '90; B. S. Mass. Inst. of Tech.; Mem. Am. Med. Assn.; Mass. Med. Soc.; Am. Electro-Therap. Assn. and New Eng. Electro-Therap. Assn.
- DUNBAR, F. C.** (R) 9 Beethoven (Rox.) Balto. Med. Col., '93.
- DUNN, CHARLES HUNTER** (R) 220 Marlboro. 2 to 3 P. M. Harvard, 1900; A. B. Harvard Uni.; Clin. Instr. Pediatrics Harvard Med. Sch.; Asst. Phys. and Pathol. Infants' Hosp.; Asst. Phys. Chil. Hosp.; Mem. Am. Pediatrics Soc.;
- Dwight, E. W. (R) 19 Pearl. Harvard, '91.
- Dwight, T. (R) Harvard Med. Sch., '97.
- Dyer, F. D. (Ecl) 354 Hanover.
- Eames, G. F. (R) 249 Newbury. Jeff., Phila., '82.
- Earl, Geo. H. (H) 803 Boylston. Boston Uni., '84.
- Earle, W. A. (Ecl) 140 Boylston. Bennett Med. Col., '79.
- EASTMAN, E. SAMUEL** (H) 444 Mass. Ave. Until 9, 3 to 4, 6.30 to 7.30. Boston Uni., '04; Interne Mass. Homo. Hosp.,
- Eastman, T. J. (R) 330 Dartmouth. Harvard, '05.
- EASTON, ELWOOD T.** (R) 209 Newbury. 1 to 4. Harvard

Med. Sch., '99; Asst. Ophthal. Surg. Mass. Charitable Eye and Ear Infy.; Instr. in Ophthal. Tufts Med. Sch.; Mem. Mass. Med. Soc. and New Eng. Ophthal. Soc. and Harvard Med. Al. Assn.

Ebann, E. D. (R) 25 Marlboro. Tufts Med. Col., '94.

EDES, R. T. (R) 419 Boylston. Harvard, '61.

Edmonds, Louis (R) 150 Blue Hill Ave. Harvard, '93.

EDSON, P. O. M. (R) 36 Elm Hill Ave. (Rox.) Uni. Vt., '60.

Edwards, Wm. L. (R) 33 Gloucester. Harvard, '94.

Egan, E. W. (R) 366 Commonwealth Ave.

EHRENFRIED, ALBERT (R) 1112 Boylston. 2 to 3, 7 to 8. Harvard Med. Sch., '05; A. B. Harvard Uni.; Surg. House Officer Boston City Hosp., '05-'06; Asst. Vis. Phys. Boston Consumptive Hosp.; Vis. Surg. Mt. Sinai Hosp.; Dist. Phys. Boston Disp.; Graduate Orthopedic Dpt. Chil. Hosp.; Mem. Am. Med. Assn.; Mass. Med. Soc.

Ehrlich, H. (R) 172 Commonwealth Ave. Harvard, '86.

ELDRIDGE, DAVID G. (R) 15 Monadnock (Dor.) 2 to 3.30 and at 7 P. M. Harvard, '86; Phys. Boston Home for Incurable and Burnap Home for Wom.; Mem. Am. Med. Assn.; Mass. and Dorchester and Norfolk Dist. Med. Soc's;

ELLIOT, J. W. (R) 124 Beacon. Harvard, '79.

Elliott, R. D. (R) 154 Richmond. Harvard, '73.

ELLIS, EDWARD K. (R) 101 Newbury. 2.30 to 3. Tufts Med. Sch., '02; Asst. Ophthal. Surg. Carney Hosp.; Clin. Asst. Mass. Charitable Eye and Ear Infy.; Mem. Am. Med. Assn.; Mass. Med. Soc. and New Eng. Ophthal. Soc. and Hype Park Med. Club.

Ellis, W. R. (R) 91 Franklin (Alls.) Harvard, '98.

EMERSON, A. R. (R) 535 Beacon. 1 to 3 P. M., and by Appt. Tel. 2376 Back Bay. Wom. Med. Col. of Pa., '02; Johns Hopkins Med. Sch., '04-'06; A. B. Vassar Col., N. Y.

Emerson, C. L. 237 Cambridge (Alls.)

EMERSON, F. P. (R) 484 Beacon. Col. P. and S., N. Y., '86.

Emerson, F. L. (H) 50 Hancock (Dor.) Boston Uni., '92.

Emerson, M. W. (H) 244 Newbury. Boston Uni., '81.

EMERSON, R. L. (R) 739 Boylston. Harvard Med. Sch., 1900; A. B. Harvard Uni.; Mem. Mass. Medico-Legal Soc.

EMERSON, WM. R. P. (R) 657 Boylston. Until 9, 2 to 3. Harvard Med. Sch., '99; A. B. Dartmouth Col.; Asst. in Chil. Dis. Tufts Med. Sch.; Vis. Phys. Boston Disp.; Surg. Mass. Vol. Militia; Mem. Mass. Med. Soc. and Boston Soc. Med. Sciences.

Emery, W. C. (R) 435 Col. Rd. (Dor.) Harvard, '03.

EMERY, WM. H. (R) 109 Warwick (Rox.) 8.30 to 9, 2 to 3, 6.30 to 8. Harvard Med. Sch., '70; Mem. Mass. and Nor-

folk Dist. Med. Soc.'s.; Rox. Military and Historical Soc. and Harvard Med. Al. Assn.

Emmons, H. M. (H) 428 Centre (J. P.) Boston Uni., '02.

ENSWORTH, WILLIAM H. (R) 40 Princeton (E. B.) 1 to 3, 7 to 8. Harvard Med. Sch., '88; Sch. Insptr. Board of Health; Med. Examr. Etna Life, Metropolitan Life and Mass. Mut. Life Ins. Co.'s.; Mem. Am. Med. Assn.; Mass. Med. Soc. and Harvard Med. Al. Assn.

ERB, T. C. (R) 159 St. Botolph. 2 to 3, 7 to 8. Harvard, '95; House Surg. Boston City Hosp., '94-'96; Res. Phys. Boston Lying-In Hosp., '95-'96; Vis. Obstet. St. Elizabeth's and Mt. Sinai Hosp's.; Instr. in Obstet. Tufts Med. Sch.; Mem. Am. Med. Assn.; Mass. Med. Soc., and Boston City Hosp. Club.

ERMENTROUT, S. JUSTINA (R) Hotel Bristol (Copley Sq.) 3 to 5. Wom. Med. Col. of Pa., '91; Mem. Mass. Med.

Ernst, H. C. (R) 8 Greenough Ave. (J. P.) Harvard, '80.

EVANS, ALBERT (R) 409 Marlboro. 2 to 3 P. M. Harvard, '02; Mem. Am. Med. Assn. and Mass. Med. Soc.

EVANS, MINER H. A. (R) 595 Dudley (Dor.) 2 to 3, 7 to 8. 138 Newbury, 11 to 1.30. Harvard Med. Sch., '02; Interne Danvers Insane Hosp., '02-'03, and Adams Nervine Asyl.,

EVERETT, EUGENE E. (R) 427 Marlboro. 1 to 3 P. M. Harvard, '98; A. B. Brown Uni.; Asst. Bacteriol. Dpt. Harvard Med. Sch.; Asst. Gyn. Boston Disp.; Gyn. Surg. Mt. Sinai Hosp.; Med. Ex. Economic Life Ins. Co., Phila.,

Everett, H. L. (R) 524 Tremont. Harvard, '70.

FAILLACE, G. (R) 15 Broadway Extension. 8 to 10, 1 to 3, 6 to 8. Uni. Naples, '02; Passed Mass. State Med. Board,

Fair, R. P. (R) 481 Beacon. Harvard, 1900.

FAIRBANKS, ARTHUR WILLARD (R) 591 Beacon. 2 to 3. Harvard Med. Sch., '94; Instr. in Neurol. Harvard Med. Sch.; Neurol. Boston City and Chil. Hosp's.; Mem. Am. Med. Assn.; Mass. Med. Soc.; Boston Soc. Med. Sciences

FARLOW, JOHN W. (R) 234 Clarendon. 11 to 1, except Sat. Harvard Med. Sch., '77; Cons. Phys. Dis. Nose and Throat Boston Disp.; Cons. Phys. Free Hosp. Home for Consumptives; Librarian Boston Med. Library; Mem. Am. Med. Assn.; Mass. Med. Soc.; Boston Soc. Med. Impr. and New Eng. Otol.-Laryngol. Soc.; Ex. Pres. Am. Laryngol. Assn.;

FARR, EDWIN L. (R) 3 Highland (Rox.) 1 to 3. Uni. N. Y., '73; Mem. Am. Med. Assn.; Mass. Med. Soc.; Rox. Soc.

FARRINGTON, CHARLOTTE STECKEL (R) Copley and Atherton (Rox.) Until 10, 1 to 3, and 6 to 7.30. Wom. Col. of Pa., '01; Interne Phila. Hosp., '01-'02, and Harrisburg Insane Hosp., '02.

Faulkner, Geo. (R) 29 Greenough Ave. (J. P.)

FAULKNER, W. E. (R) 290 Marlboro. Harvard, '90.

FAUNCE, CALVIN B., Jr. (R) 101 Newbury. 1 to 3. Balto. Med. Col., '04; Clin. Asst. Mass. Charitable Eye and Ear Infy.; Asst. Aural. Surg. Berkeley Infy.; Mem. Am. Med. Assn.; Mass. Med. and New Eng. Otol. and Laryngol. Soc's., and West Roxbury Med. Club.

FAWCETT, DEBORAH (H) 237 Berkeley (Hotel Kempton.) On Fri. 3 to 6. Res. 430 Centre (Vernon Court) Newton, 2 to 4. Tues. and Fri. 7 to 8 P. M. Boston Uni., '93; Vis. Phys. Boston Homo. Disp.; Phys. Florence Crittenden Hosp. of Watertown; Phys. Pomeroy Home and Baptist Missionary Home of Newton; Mem. Mass. and Boston Homo. Soc's.; Mass. Surg. and Gyn. Soc. and 20th Century Med. Club.

Faxon, W. O. (R) The Westminster. Boston Uni., '76.

FAY, WILLIAM E. (R) 366 Commonwealth Ave. 2 to 3. Harvard Med. Sch., '89; A. B. Uni. Minnesota; Vis. Phys. Boston Disp. and Boston Floating Hosp.; Mem. Board Censors Suffolk Dist.; Am. Med. Assn.; Mass. Med. Soc.;

FELCH, CARRIE I. (R) 355 Mass. Ave. 3 to 4. Tufts Med. Col., '06; A. B. Wellesley Col.; Chief Phys. Out-Pat. and Asst. in Surg. Vincent Memo'l Hosp.; Mem. Am. Med. Assn. and Mass. Med. Soc.

FELCH, LEWIS P. (R) 355 Mass. Ave. 4 to 5, 7 to 8. Tufts Med. Col., '06; Interne Mass. Gen'l Hosp.; Med. Exam. Boston Letter Carriers Mutual Aid Assn.; Mem. Am. Med. Assn.; Mass. Med. Soc. and Mass. Phar. Assn.

Fenelon, Katharine A. (R) 98 Charles. Tufts, '01.

FENNESSEY, JOHN F. (R) 19 Adams (Dor.) 2 to 3, 7 to 8. Harvard Med. Sch., '03; A. B. Notre Dame, Ind.; Interne Floating Hosp., '01-'03; Boston City Hosp., '04-'06; Mem. Am. Med. Assn.; Mass. and Dorchester Med. Soc's.

FERGUSON, EDWARD H. (R) 348 Bowdoin (Dor.) 2 to 3, 7.30 to 9. Harvard, '98; Res. Phys. St. Mary's Lying-In Hosp., '98-'99; Mem. Am. Med. Assn.; Mass. and Dorchester Med. Soc's.

Fernald, C. A. (R) 1483 Wash. Harvard, '72.

Ferrara, D. 198 Salem.

Ferrari, E. 21 Prince. Reg.

FEWELL, SAMUEL J. (R) 77 Windsor (Rox.) 2 to 5, 6 to 8. Howard Uni., Wash., D. C., '94; Mem. Nat'l Med. Assn.;

FICK, H. A. (H) 109 Warren Ave. Cleveland Homo. Col., '73.

FIELD, HARVEY A. (R) 1595 Blue Hill Ave. (Mattapan.) 2 to 3, 6 to 8. Harvard Med. Sch., '98; Mem. Mass. Med. Field, Susan H. (H) 768 Huntington Ave. Boston Uni., '80.

- Fillebrown, C. D. (R) 419 Boylston. Harvard, '87.
 Finkelstein, H. (R) 282 Hanover. Harvard, '82.
 Fischbein, L. (R) 486 Mass. Ave. Boston Uni., '01.
FITZ, R. H. (R) 18 Arlington. Harvard, '68.
 Fitzgerald, M. E. (R) 37 W. Newton. Harvard, '98.
FITZGERALD, THOMAS P. (R) 34 Sparhawk (Brighton.)
 2 to 4, 7 to 9. Harvard Med. Sch., '97; A. B. Boston Col.
 Fitzgibbon, D. J. (R) 82 Waldeck (Dor.) Harvard, '04.
 Fitzpatrick, J. J. (R) 50 High. Dartmouth Col., '02.
 Flagg, E. (R) 190 Commonwealth Ave. No report.
 Flagg, H. (R) 30 Elm. Tufts Col., '08.
FLANDERS, A. L. (R) 1996 Columbus Ave. Uni. N. Y., '93.
FLEMING, PETER J. (R) 451 Dudley (Rox.) 2 to 4, 7 to 9.
 Western Uni., London, Ontario, '02; C. M. Ontario; In-
 terne Victoria Hosp., London, Ontario, '02-'03; Med. Ex.
 Improved Order Heptasophs and New Eng. Order of Pro-
 tection; Mem. Am. Med. Assn.; Mass. and Dorchester
 Med. Soc's.
FLETCHER, R. W. (R) 783 Broadway (S. B.) 2 to 3, 7 to 8.
 McGill Uni., '91; Med. Ex. New Eng. Order of Protection;
FLOWER, A. H. (Ecl) 101 St. Botolph. Uni. Chicago, '94.
 Flynn, H. L. (R) 567 Dudley. Harvard, '04.
FOLEY, T. B. (R) 750 Tremont. Queens Uni., '03.
 Ford, D. F. 284 Shawmut Ave. Bellevue, Mass., '81.
FORD, J. FRANCIS (R) 8 Walter (Roslindale). Until 8.30,
 1.30 to 2.30, 7 to 8. Dartmouth Med. Col., '92; Mem. Mass.
 Med. Soc.
 Foster, E. S. (R) 120 Tremont. Col. P. and S., Boston, '79.
FREEDMAN, L. M. (R) 419 Boylston. 1.30 to 3.30. Harvard
 Med. Sch., '04; A. B. Harvard Uni.; Post Grad. Vienna
 and Berlin; Vis. Nose, Throat and Ear Surg. Mt. Sinai
 Hosp.; Mem. Am. Med. Assn.; Mass. Med. Soc.
FREEMAN, C. H. (R) 362 Commonwealth Ave. Bowdoin Col.,
 '73.
FRIEDMAN, L. V. (R) 416 Marlboro. Harvard, 1900.
 Friedman, N. M. (R) 1038 Wash. Koenigsberg, Ger., '06.
 Frothingham, C. (R) 51 Hereford. Harvard, '06.
 Frothingham, J. E. (R) 11 Allston. Ky. Sch. of Med., '92.
 Frothingham, L. 336 Bay State Rd.
 Fuller, W. T. (R) 36 Harvard (Dor.) Boston Uni., '95.
FURNISS, MAUDE G. (H) 12 A. Arlington. 11 to 12 and by
 Appt. Boston Uni., '97; Phys. Out-Pat. Gyn. Dpt. Mass.
 Homo. Hosp.; Mem. Mass. Surg. and Gyn. Soc. and Bos-
 ton Homo. Soc.
 Gaglioli, G. 219 Hanover.
 Galbenewetz, B. G. (R) 344 Hanover. Reg.

- GALLAGHER, J. T.** (R) 172 Bunker Hill (Chsn.) Bellevue, '88.
- GALLIGAN, E. T.** (R) 84 Warren. Harvard, '82.
- GALLIVAN, WILLIAM J.** (R) 743 Broadway (S. B.) 1 to 3, 7 to 9. Harvard Med. Sch., '92; A. B. Harvard Uni.;
- Galloupe, C. W. (R) 188 Commonwealth Ave. Harvard, '83.
- Galluci, V. 18 North Sq. Reg.
- GALVIN, G. W.** (R) 254 W. Newton. Harvard, '78.
- Galvin, T. E. 30 Linden Pk. (Rox.)
- Gannett, W. W. (R) 274 Marlboro. Harvard, '79.
- GARCEAU, EDGAR** (R) 397 Marlboro. 2 to 3. Harvard Med. Sch., '90; Vis. Gyn. St. Elizabeth's Hosp. and Boston Disp.; Mem. Am. Med. and Am. Urological Assn's.; Mass. Med. Soc.; Boston Soc. Med. Impr. and Obstet. Soc. of Boston; Association Francaise d'Urologie, Paris, France.
- Gardiner, P. F. (R) 495 Mass. Ave. Long Island Col., '92.
- GARLAND, C. N.** (R) 225 W. Canton. 8 to 11, 6 to 8. Leonard Med. Sch., '01; Post Grad. London Hosp. Med. Col., '02-
- GARLAND, F. E.** (R) 483 Beacon. 2 to 3 P. M. Harvard Med. Sch., '02; A. B. Harvard Uni.; Vis. Phys. Dis. Throat Chil. Hosp.; Mem. New Eng. Laryngol. Rhinol. and Otol. Soc.
- GARLAND, G. M.** (R) 227 Newbury. 2 to 4. Harvard Med. Sch., '74; Mem. Am. Med. Assn.; Mass. Med. Soc. and Boston Med. Library Assn.
- Gartner, A. 193 Bellevue.
- GARY, CLARA E.** (H) 416 Marlboro. Hrs. by Appt. Boston Uni., '85; Late Instr. Electro-Therap. and Osteology Boston Uni.; Ex. Pres. Nat'l Soc. of Electro-Therap.; Mem. Am. Inst. Homo.; Mass. and Boston Homo. Med. Soc's.;
- Gavin, G. F. (R) 263 Broadway. Bellevue, '85.
- GAVIN, JOHN H.** (R) 346 Dudley (Dor.) Until 9, 1 to 3, 7 to 9. Bellevue, '92; Mem. Am. Med. Assn.; Mass. Med. Soc.
- Gavin, J. L., (R) 1424 Dorchester Ave. (Dor.) Harvard, '98.
- GAVIN, M. F.** (R) 546 E. Broadway (S. B.) 1 to 3 P. M. Harvard Med. Sch., '64; Royal Col. of Surg., '66; Mem. Am. Med. Assn.; Mass. Med. Soc.; Boston Soc. of Med. Impr. and the Observation Soc. of Boston.
- Gavin, P. F. (R) 331 Broadway. King and Queens Col., '70.
- GAY, GEO. W.** (R) 665 Boylston. Harvard, '68.
- GAY, HERBERT S.** (R) 1087 Boylston. 1 to 3. Harvard Med. Sch., '02; Asst. in Gyn. Tufts Med. Sch.; Asst. Surg. Dis. Wom. Boston Disp.; Gyn. Mt. Sinai Hosp. and Tremont Disp.; Mem. Am. Med. Assn.; Mass. Med. Soc. and Boston Med. Library Assn.
- GAY, WARREN F.** (R) 416 Marlboro. 2 to 3. Harvard Med. Sch., '93; A. B. Harvard Uni.; Asst. Surg. St. Elizabeth's Hosp.; Surg. Charity Club Hosp.; Asst. in Orthopedic Dpt.

- Mass. Gen'l Hosp.; Mem. Am. Med. Assn. and Mass. Med. Soc.
- GAY, WILLIAM F.** (R) 365 Mass. Ave. Until 9, 7 to 8. Tufts Med. Col., '99; D. M. D. Harvard, '89; Med. Exam. I. O. O.
- GEORGE, ARIAL W.** (R) 259 Beacon. Hrs. by Appt. Tufts Med. Col., '06; Asst. in Anat. Harvard Med. Sch.; Roentgenologist Chil. Hosp. and House of The Good Samaritan and Mt. Sinai Hosp.; Mem. Am. Med. Assn.; Mass. Med. Soc. and Am. Roentgen Ray Soc.
- GERMAIN, H. H.** (R) 416 Marlboro. 2 to 3. Harvard Med. Sch., '98; Asst. Surg. Carney Hosp.; Prof. Anat. Tufts Med. Col.; Mem. Am. Med. Assn. and Mass. Med. Soc.
- Gerry, E. P. (R) 2 Everett (J. P.) Harvard, '74.
- Gerstein, M. (R) 493 Warren (Rox.) Uni. N. Y., '96.
- Gettings, J. H. (R) 406 Columbus Ave. Tufts, '07.
- GIBLIN, FRANCIS J.** (R) 33 Adams (Dor.) 2 to 4. 7 to 9. Harvard Med. Sch., '91; L. M. Dublin; Vis. Phys. St. Mary's Lying-In Hosp.; Mem. Am. Med. Assn.; Mass. and Dorchester Med. Soc's.
- GIBSON, H. STANLEY** (R) 74 Boylston. 10 A. M. to 5 P. M. Bellevue, '97; Interne Bellevue Hosp., '97-'99.
- GIDDINGS, HAROLD G.** (R) 491 Mass. Ave. 2 to 3.30, 7 to 8. Harvard Med. Sch., '07; A. B. Harvard Uni.; Interne Mass. Gen'l Hosp., '07-'09; Mem. Aesculapian Club.
- GILMAN, CHARLES S.** (R) 419 Boylston. 2 to 4, Sun. 12 to 1. Balto. Med. Col., '96; Mem. Mass. and New Hampshire Med. Soc's.; Am. Med. Assn.; Am. Proctol. Soc. and Boston Med. Soc.; Sec. New Eng. Al. Assn. of Balto. Med. Col.
- Gilman, E. A. (R) 6 Bellevue (Dor.) Harvard, '72.
- Gilpatrick, R. H. (R) 827 Boylston. Harvard, '05.
- GLEASON, EDWARD F.** (R) 203 St. Botolph. 2 to 3, 6.30 to 7.30. Uni. Vt., '99; Mem. Boston Med. Soc.
- GODDU, L. A. O.** (R) 33 Mt. Vernon. 2 to 3, 7 to 8. Tufts Col. Med. Sch., '05; Grad. House Officer Carney Hosp. and Orthopedic Service House of Good Samaritan; Orthopedic Surg. Carney Hosp.; Med. Exam. A. O. U. W. and Boston Mut. Life Ins. Co.; Mem. Am. Med. Assn.; Mass. and Boston Med. Soc's., and Boston Med. Library.
- GOLDEN, L.** (R) 69 Chambers. 9 to 10, 2 to 3, 7 to 8. Harvard Med. Sch., 1900; Mem. Am. Med. Assn.; Mass. Med. Soc. and Harvard Med. Al. Assn.
- GOLDSBURY, PAUL W.** (R) 374 Marlboro. 2 to 4. Harvard Med. Sch., '06; A. B. Williams Col.; Mem. Am. Med. Assn.
- GOLDTHWAIT, JOEL E.** (R) 372 Marlboro. 1.30 to 3. Harvard Med. Sch., '90; B. S. Amherst Agricultural Col.;

Cons. Orthopedic Surg. New Eng. Hosp. for Wom. and Chil.; Brockton Hosp. of Brockton; Hale Hosp. of Haverhill; Noble Hosp. of Westfield; Lynn Hosp. of Lynn; Natick Hosp. of Natick, Mass.; Mem. Am. Med. and An. Orthopedic Assn.'s. and Mass. Med. Soc.

GOOD, FREDERICK L. (R) 127 Newbury. 2 to 4. Harvard Med. Sch., '04; Interne Boston City Hosp., '04-'06 and Boston Lying-In Hosp., '06-'07; Mem. Am. Med. Assn.;

GOODALE, JOSEPH L. (R) 258 Beacon. 2 to 3 P. M. Harvard Med. Sch., '93; A. M. Harvard Uni.; Instr. Laryngol. Harvard Med. Sch.; Phys. (Throat) Mass. Gen'l Hosp.; Mem. Am. Med. Assn.; Am. Assn. for the Advancement of Science and Am. Laryngol. Assn. and New Eng. Otol. and Laryngol. Soc.

GOODALL, HARRY W. (R) 213 Beacon. 2 to 3. Harvard Med. Sch., '02; A. B. Dartmouth Col.; Phys. Out-Pat. Boston Disp.; Asst. Vis. Phys. New Eng. Baptist Hosp.; Mem. Am. Med. Assn. and Mass. Med. Soc.

Goodman, N. M. (R) 52 Chambers. N. Y. Uni., '91.

Goodman, S. (H) 38 Staniford. Hahn., Chicago, '89.

Goodwin, W. W. (R) 39 Princeton (E. B.) McGill Uni., '88.

GOOKIN, EDWARD R. (R) 799 Columbia Rd. (Dor.) 2 to 4, 7 to 9. Balto. Med. Col., '06; Acting Asst. Surg. U. S. Public Health and Marine Hosp. Service, '06-'07; Mem. Dorchester Med. Soc.

Goss, F. W. (R) 217 Warren (Rox.) Harvard, '69.

Goulding, T. F. (R) Hotel Commonwealth. Harvard, '96.

GRAHAM, DOUGLASS (R) 74 Boylston. 12 to 1, 3 to 4. Res. 177 Aspinwall Ave. (Brookline). 8 A. M. and 8 P. M. Jeff. Med. Col., Phila., '73; Mem. Mass. Med. Soc.

GRAINGER, EDWARD J. (R) 66 Paris (E. B.) 3 to 4, 8 to 9. Res. Winthrop, Mass. 1 to 2, 6 to 7.30. Harvard Med. Sch., '03; A. B. Boston Col.

GRAINGER, WM. H. (R) 66 Paris (E. B.) Uni. N. Y., '70.

Grandison, W. G. (R) 65 High. Tufts Col., '01.

GRANGER, F. B. (R) 591 Beacon. 2 to 4. Harvard Med. Sch., '02; A. B. Harvard Uni.; Interne Boston Floating Hosp., '01-'02; Lectr. Electro-Therap. Tufts Med. Sch.; Electro-Therapist Boston City Hosp. and Boston Disp.; Pres. New Eng. Electro-Therap. Soc.; Mem. Am. Med. Assn.; Am. Electro-Therap. Assn.; Mass. Med. Soc.; Am. Roentgen Ray Soc.; Boston Med. Library Assn. and Harvard Med. Al. Assn.

GRANT, W. H. (R) 293 Newbury. Harvard, '96.

GRAVES, BENJ. A. (R) 178 Bowdin (Dor.) 2 to 4, 7 to 8. Dartmouth Med. Col., '96; House Surg. St. Elizabeth's

Hosp., '97, and St. Mary's Infant Asyl., '98; Med. Ex. Ancient Order of United Workmen and K. of P.; Med. Inspr. Public Schools; Mem. Am. Med. Assn.; Mass. and Boston Med. Soc's.

- GRAVES, WALTER J. (H)** The Peabody (Ashmont.) 1 to 3, 6.30 to 7.30. Boston Uni., '99; Mem. Mass. and Boston Homo. Med. Soc's.; Mass. Surg. and Gyn. Soc. and Boston Uni. Al. Assn.
- GRAVES, WM. P. (R)** 395 Beacon. 2 to 3 P. M. Harvard Med. Sch., '99; A. B. Yale; Surg. in Chief Free Hosp. for Wom., Brookline; Asst. in Gyn. Harvard Med. Sch.; Mem. Am. Med. Assn.; Mass. Med. and Boston Obstet. Soc's.;
- Gray, Alice M. (R) The Warren (Rox.) Tufts Med. Col., 1900.
- Gray, C. H. (R) 543 Boylston. Harvard, '91.
- Gray, Elizabeth T. (R) 483 Beacon. Wom. Med. Col. of N. Y., '95.
- Greco, S. 97 Prince. Reg.
- GREEN, A. (R)** 1 Allen. 8 to 9, 1 to 3, 6 to 8. Harvard Med. Sch., '03; Interne St. Joseph's Hosp., Providence, R. I.,
- GREEN, CHARLES M. (R)** 78 Marlboro. 1 to 3 P. M. on Tues. and Fri. Harvard Med. Sch., '77; A. B. Harvard Uni.; Vis. Phys. Dis. Wom. Boston City Hosp.; Vis. Phys. Boston Lying-In Hosp.; Cons. Obstet. State Alms Hosp., Tewksbury; Prof. Obstet. and Gyn. Harvard Med. Sch.; Mem. Am. Med. Assn.; Mass. Med. Soc.; Boston Med. Impr.; Boston Med. Library Assn.; Boston Obstet. Soc. and Harvard Med. Al. Assn.
- GREEN, J. O. (R)** 182 Marlboro. Harvard, '66.
- Green, M. (Ecl) 567 Columbus Ave.
- GREEN, ROBERT M. (R)** 78 Marlboro. 2 to 4 P. M. on Mon., Wed., Thurs. and Sat. Harvard Med. Sch., '06; A. B. Harvard Uni.; Interne Mass. Gen'l Hosp., '06-'07; Boston Lying-In Hosp., '08-'09; Asst. in Anat. Harvard Med. Sch.;
- Green, S. A. (R) 72 Harrison Ave. Harvard, '54.
- GREENE, D. CROSBY, JR. (R)** 483 Beacon. 2 to 3 P. M. Harvard Med. Sch., '99; A. B. Harvard Uni.; Surg. Throat Dpt. Chil. Hosp.; Asst. Phys. Throat Dpt. Mass. Gen'l Hosp.; Laryngol. House of Good Samaritan; Mem. Am. Med. Assn.; Mass. Med. and New Eng. Otol. and Laryngol. Soc's.; Am. Laryngol. Assn. and Am. Laryngol. Rhinol. and Otol. Soc.
- Greene, E. M. (R) 20 Mt. Vernon. Harvard, '88.
- GREENE, J. S. (R)** 1107 Wash. (Dor.) Harvard, '63.
- GREENE, THOMAS F. (R)** 322 Warren (Rox.) 2 to 4, 6 to 7. Tufts Med. Col., '94; Vis. Staff St. Mary's Maternity Hosp.; Instr. Obstet. Tufts Med. Col.; Mem. Am. Med.

Assn. and Mass. Med. Soc.

- GREENE, WM. H.** (R) 322 Warren (Rox.) 2 to 4, 6 to 7. Tufts Med. Col., '96; Med. Insptr. of Public Schools; Mem. Mass. Med. Soc.
- Greenough, R. B. (R) 377 Beacon. Harvard, '96.
- GREENWOOD, ALLEN** (R) 101 Newbury. 10 to 1.30. Res. 837 Main, Waltham, Mass. Harvard Med. Sch., '89; Ophthal. Surg. Boston City Hosp.; Ophthal. and Aural. Surg. Waltham Hosp.; Mem. Am. Med. Assn.; Am. Ophthal. and Mass. Med. Soc's., and New Eng. Ophthal. Soc.
- Grimes, J. H. (R) 423 Mass. Ave. Harvard, '98.
- VON GROLL, M. C.** (R) 6 Humboldt Ave. 1 to 3, 6 to 7.30. Tufts Col. Med. School, '98; Ph. G. Mass. Col. Phar., '92;
- GROPPNER, M. C.** (R) 187 Lamartine (J. P.) 8 to 9, 3 to 5, 7 to 8. Hygeio-Homo. Sch., Saxonia, Ger., '89; Mem. Am. Assn. of Phys. and Surgs.; New. Eng. Ecl. Med. Soc. and Dist. of Col. Ecl. Med. Soc.
- Guild, T. E. (R) 1550 Blue Hill Ave. (Mat.) Uni. Vt., '02.
- Gunter, F. V. (R) 134 Chestnut. McGill Uni., '93.
- Guptill, L. H. 179 Blue Hill Ave. (Rox.) Uni. N. Y., '78.
- Guy, M. L. (R) 259 Beacon. Harvard, 1900.
- Guy, W. B. (H) 277 Warren. Boston Uni., '99.
- Gwin, R. C. (R) 78 Brighton Ave. (All.) Balto. Med. Col., '95.
- HAGENBURGER, G. LEONARD** (R) 483 Beacon. Office 110 Tremont. 2 to 4 P. M. Queens Uni., '03; Royal Col. P. and S., Ontario, '04; Uni. Berlin, '07; Late Gyn. Mt. Sinai Hosp.; Phys. in Chief German Clinic for Wom. and Child.;
- HALL, G. W.** (R) 475 Beacon. Johns Hopkins, '01.
- Hall, J. B., Jr. (R) 60 Windsor. Uni. Pa., '01.
- Hall, N. J. (R) 582 Cambridge (All.) Harvard, '85.
- HALL, T.** (R) 46 W. Newton. Harvard, '66.
- Hall, Wm. 199 Neponset Ave. (Dor.)
- HALL, W. D.** (R) 416 Marlboro. Harvard, '83.
- HALSALL, MARY ELIZABETH** (R) 1024 Bennington (E. B.) 2 to 4, 6 to 7. Tufts Col. Med. Sch., '03; Post Grad. Johns Hopkins, '04; Mem. Mass. Med. Soc.
- HALSEY, FREDERICK W.** (H) 272 Newbury. Before 9.30 A. M., 1 to 3.30 P. M. Tel. 214 Back Bay. Nat'l Col. Med. Dpt. Columbian Uni. (Now Geo. Wash. Uni.) Wash., D. C., '71; Lectr. in Rectal Surg. Boston Uni.; Rectal Surg. Boston Homo. Disp.; Ex. Rectal Surg. Murdock Hosp.; Ex. Pres. Boston Homo. Med. Soc.; Ex. Pres. Surg. and Gyn. Soc.; Mem. Am. Inst. Homo. State and Local Soc's.
- HAM, WILLIAM A.** (H) 1799 Dorchester Ave. (Dor.) 2 to 3.30. Boston Uni., '03; Interne Mass. Homo. Hosp., '03-
- HAMILTON, ANNIE LEE** (R) 657 Boylston. 1 to 3. Wom.

- Med. Col. of N. Y. Infy., '98; Attg. Phys. New Eng. Hosp. Hammond, P. (R) 416 Marlboro. No report.
- HAMMOND, WM. J.** (R) 411 Wash. (Dor.) Harvard, '99.
- Hammond, W. P. (R) 47 Monument Sq. Harvard, '72.
- HARDING, E. M.** (R) 74 Boylston. Col. P. and S., N. Y., '87.
- HARDING, G. F.** (R) 419 Boylston. Harvard, '89.
- Hardwick, E. V. (R) 43 Algonquin (Dor.) Harvard, 1900.
- HARDWICK, FREDERICK V.** (R) 1591 Dorchester Ave. (Dor.) 1 to 3, 7 to 8. Tufts Col. Med. Sch., '03; Interne So. Dpt. Boston City Hosp., '02-'03; St. Mary's Lying-In Hosp., '03-'04 and Boston Floating Hosp.; Asst. Med. Examr. Mass. State Sanatorium; Mem. Dorchester Med. Club and Phys. Club of Dorchester.
- HARE, C. H.** (R) 483 Beacon. 2 to 3 P. M. Harvard Med. Sch., '89; Ph. B. and A. M. Brown Uni.; Gyn. St. Elizabeth's Hosp., Boston Disp. and Wom. Charity Club Hosp., Mem. Am. Med. Assn.; Mass. Med. Soc.; Boston Soc. Med. Impr.; Obstet. Soc. of Boston; Harvard Al. and Boston City Hosp. Assn. and Boston Soc. Med. Sciences.
- Harkins, D. S. (R) 801 Columbia Rd. Harvard, '87.
- Harrington, F. B. (R) 201 Beacon. Harvard, '81.
- HARRINGTON, HARRIET L.** (R) 20 Monadnock (Dor.) 1 to 3 P. M. Uni. Mich., '83; Ph. C. Uni. Mich.; Mem. Mass. Med. Soc.
- HARRINGTON, T. F.** (R) 310 Commonwealth Ave. Harvard, '88.
- HARRIS, SAMUEL J.** (R) 114 Huntington Ave. 2 to 5. Harvard Med. Sch., '96; Mem. Am. and New Eng. Electro-Therap. Assn's.
- HARRISON, C. W.** (R) 42 Porter. Until 9, 12.30 to 2.30, 6 to 8. Tufts Col. Med. Sch., '06; Mem. Am. Med. Assn.; Mass. and Bay State Med. Soc's. and Nat'l Med. Assn.
- Harrison, H. (R) 153 Huntington Ave. Tufts, '04.
- Hart, C. O. 43 Tremont. Long Practice.
- HART, M. J.** (R) 1635 Dorchester Ave. (Dor.) Harvard, '93.
- Hartnett, Edw. D. (R) 128 Long (E. B.) Harvard, '98.
- HARTSHORN, EDWARD** (R) 419 Boylston. 1.30 to 5. Dartmouth Med. Col., '95; Clin. Asst. Mass. Charitable Eye and Ear Infy.; Ophthal. Surg. Boston Disp.
- Hartung, H. H. (R) 224 Huntington Ave. Yale Uni., '96.
- HARTWELL, H. F.** (R) 220 Marlboro. 2 to 3 P. M. Harvard Med. Sch., '98; A. B. Harvard Uni.; Mem. Am. Med. Assn.; Mass. Med. Soc.
- HARTWELL, JOHN B.** (R) 29 Commonwealth Ave. 2 to 3. Harvard Med. Sch., '04; A. B. Yale; Asst. in Anat. Harvard Med. Sch.; Mem. Am. Med. Assn. and Mass. Med. Soc.

- HARVEY, J. F.** (R) 20 Temple. Uni. N. Y., '90.
- HARVEY, WM. W.** (R) 516 Warren (Rox.). 1 to 3, 7 to 8. Harvard Med. Sch., '98; Med. Examr. Equitable Life and Union Central and Royal Arcanum and N. E. Order of Protection Ins. Co's.; Mem. Mass. Med. Soc, Rox. Soc.
- HASKELL, HENRY H.** (R) 34 Commonwealth Ave. 1.30 to 3. Harvard Med. Sch., '93; A. B. Harvard Uni.; Ophthal. Surg. Mass. Charitable Eye and Ear Inf'y; Asst. in Ophthal. Harvard Med. Sch.; Mem. Am. Med. Assn., Mass. Med. Soc., Am. Ophthal. and New Eng. Ophthal Soc's.
- HASKINS, FRANK E.** (R) 134 Huntington Ave. 1 to 3, 7 to 8. Tufts Med. Col., '03; Ph. G. Mass. Col. Phar., '97;
- Haslam, F. A. (R) 1 Elmwood (Rox.). Harvard, '85.
- Hastings, Caroline E. (R) 803 Boylston. French Med. Sch., '68.
- HASTINGS, JOHN M.** (R) 117 Stoughton, Dor. 1 to 3, 6 to 7.30. Harvard Med. Sch., '95; A. B. Bowdoin Col.; Phys. out pat. Gyn. Dpt. Carney Hosp.; Mem. Am. Med. Assn.,
- HATCH, RALPH A.** (R) 308 Commonwealth Ave. 1 to 4; Mon eve., 7 to 8. Harvard Med. Sch., '06; B. S. Harvard Uni.; Clin. Asst. Mass. Charitable Eye and Ear Infy.; Mem. Mass. Med. Soc.
- Hatch, R. (R) 143 Newbury. Harvard, '04.
- Haub, A. C. (H) 483 Beacon. Boston Uni., '93.
- HAWES, JOHN B. 2nd.** (R) 295 Beacon. 1.30 to 3. Harvard Med. Sch., '03; A. B. Harvard Uni.; Asst. Phys. Out-Pat. Carney Hosp.; Sec. Mass. Commission on Hosps. for Consumptives; Mem. Am. Med. Assn., Mass. Med. Soc.,
- HAYES, DAVID P.** 157 Dorchester (SB). 1 to 3, 6 to 8. Boston Uni., '03; Ch. B. Boston Uni., '02; Mem. So. Boston Med. Soc.
- Hayes, J. J. (R) 546 Columbus Ave. Harvard, '94.
- Hayward, G. G. (R) 165 Newbury. Harvard, '81.
- Hebbard, E. C. (R) 122 Huntington Ave. Bellevue, N. Y., '70.
- Heffern, P. W. (R) 33 Hallis. Dartmouth, '93.
- Hefferman, D. A. (R) 10 Newbury. Harvard, '02.
- Hemeon, F. C. (R) 9 Standish (Dor.). Jeff., Phila., '97.
- HERMANN, LOUIS A.** (R) 33 McLean. 9 to 10, 2 to 3, 6 to 8. Col. P. and S., Boston, '06; Mem. Board of Health;
- Hersey, F. C. (R) 362 Commonwealth Ave. Bowdoin, '73.
- HEWES, HENRY F.** (R) 125 Marlboro. 2 to 3. Harvard Med. Sch., '95; A. B. Harvard Uni.; Instr. Theory and Practice of Physic Harvard Med. Sch.; Phys. Out-Pat. Mass. Gen'l Hosp.; Mem. Am. Med. Assn. and Mass. Med. Soc.
- HICKEY, J. A.** (R) 144 Saratoga (E. B.). Harvard, '96.
- Hidden, W. H. 74 Boylston. Jeff., Phila.

- Higgins, F. A. (R) 384 Commonwealth Ave. Harvard, '93.
- HIGGINS, H. R.** (H) 12 Harvard Ave (All.). 8 to 9, 4 to 6. Boston Uni., '83; Mem. Mass. Homo. Soc. and Boston Uni. Al. Assn.
- Higginson, Ella. A. 121 Pleasant (Dor.).
- HILL, GEORGE SUMNER** (R) 295 Beacon. 2 to 3. Summer Res. at Marblehead, Mass. from June to Sept. Harvard Med. Sch., '99; Mem. Am. Med. Assn.; Mass. Med. Soc. and Boston Soc. Med. Sciences.
- Hill, J. B. (R) 78 Carver.
- Hill, N. H. (H) 189 Huntington Ave. Boston Uni., '92.
- HILL, T. CHITTENDEN** (R) 384 Commonwealth Ave. 2 to 4. Uni. Vt., '95; Ph. B. Uni. Vt.; Surg. Rectal Dpt. Boston Disp.; Surg. Rectal Dpt. Mt. Sinai Hosp.; Mem. Am. Med. Assn., Am. Proctol. Soc. and Mass. Med. Soc.
- Hills, W. B. (R) 19 Pearl. Harvard, '74.
- HINCKLEY, JAMES W.** (R) 419 Boylston. 2 to 4. Tufts Med. Col., '98; Gyn. St. Elizabeth's Hosp.; Instr. in Gyn. Tufts Med. Col.; Mem. Mass. Med. Soc. and Boston Soc. Med. Sciences.
- HINSON, J. M.** (H) 739 Boylston. 10 to 11, 2 to 4. Hahn. Med. Col., Phila., '86; Ophthal. Surg. Mass. Homo. Hosp.; Ophthal. Surg. Out-Pat. Dpt. Mass. Homo. Hosp. and Burrage Hosp. and Rox. Disp.; Mem. Am. Inst. Homo. Mass. and W. Jersey Homo. Med. Soc's and Mass. Surg. and Gyn. Soc.
- HIPKISS, GEORGE** (R) 2 Commonwealth Ave. 1 to 3. Hahn. Med. Col. Phila., '86; Harvard Med. Sch., '87-88; Mem. Am. Med. Assn. and Mass. Med. Soc.
- HITCHCOCK, W. ALVAN, Jr.** (R) 286 Newbury. 2 to 4. Malden Office, 71 Summer. 9 to 11 A. M. Harvard Med. Sch., '96; Special Courses Berlin, Moarfields, London and London Throat Hosp.; Eye Surg. Boston Disp.; Ophthal. and Aurist Malden City Hosp.; Mem. Mass. Med. Soc.
- HIXON, EDWIN C.** (R) 419 Boylston. 3 to 5. Res., 479 Beacon. Harvard Med. Sch., '97; Mem. Am. Med. Assn. and Mass. Med. Soc.
- HOBART, MARY F.** (R) 657 Boylston. 1 to 3. Mon. Eve., 7.30 to 8.30. Wom. Med. Col. of N. Y. Infy., '84; Attg. Gyn. New Eng. Hosp. for Wom. and Chil. and Pope Disp.
- Hodgdon, L. A. (R) 81 Sycamore (Roslindale). Tufts, '98.
- Hodges, A. D. (R) The Warren. Harvard, '93.
- HOFF, LOUIS L.** (R) 369 Blue Hill Ave. 9 to 10, 1 to 3, 6 to 8. Balto. Med. Col., '07; Mem. Dor. Med. Soc.
- Hogner, R. 328 Mass. Ave. Registered.
- Hoisington, W. L. (R) 21 Humboldt Ave. (Rox.). Uni. Vt., '82.

- HOLLAND, ALLEN J.** (R) 1059A Washington. Ind. Col. of Med., '88.
- HOLLAND, HUBERT T.** (R) 353 Centre (J. P.) 1 to 3 and 7 P. M. Harvard Med. Sch., '96; Mem. Am. Med. Assn., Holland, W. T. (R) 1681 Wash. Tufts., '98.
- HOLMES, EDGAR M.** (R) 531 Beacon. Harvard Med. Sch., '95; Instr. Otol. Boston Poly.; Aural. Surg. Boston Disp. and Boston City Hosp.; Cons. Aural Surg. Mass. Infants' Asylum; Surg. Dis. Ear, Nose and Throat St. Elizabeth's Hosp.; Mem. Am. Med. Assn., Mass. Med. Soc. and Laryngol., Rhinol. and Otol. Soc.
- Holmes, H. C. (R) 74 Boylston. Tufts, '96.
- HOLMES, L. M.** (R) 150 Northampton. 8 to 10.30, 1 to 3, 6 to 8. Col. P. and S., Boston, '03; A. B. Lincoln Uni., Pa.; Interne North End Disp., '03-04; Mem. State Med. Soc.
- Holzman, J. 13 Allen. Uni. Ill., '92.
- Homans, J. (R) 164 Beacon. Harvard, '03.
- Hoole, J. E. (R) 100 Boylston. Col. P. and S., Balto., '03.
- Hooper, E. 419 Boylston. No report.
- HOPKINSON, GEORGE** (R) 419 Boylston. 2 to 4. Harvard Med. Sch., '05; A. B. Brown Uni.; Mem. Am. Med. Assn.
- Horgan, J. A. (R) 120 Blue Hill Ave. Harvard, '88.
- Hornby, Mary S. (H) 30 Magnolia (Dor.).
- HORR, ALBERT W.** (H) 14 Beacon. 1 to 4. Boston Uni., '91; A. B. and A. M. Hamilton Col., N. Y.; Asst. Ophthal. Surg. Mass. Homo. Hosp.; Mem. Am. Homo., Ophthal., Otol. and Laryngol. Soc.; Mass. Homo. Soc., Mass. Surg. and Gyn. Soc. and Boston Homo. Soc.
- HOUGHTON, HENRY L.** (H) 419 Boylston. 3 to 5. Harvard Med. Sch., '94; Mem. Am. Med. Assn., Mass. Med. Soc.
- HOUGHTON, N. H.** (H) 220 Clarendon. N. Y. Homo. Col., '87.
- Houghton, R. H. (R) 308 Summer (E. B.). Tufts, '05.
- HOWARD, ALONZO G.** 520 Commonwealth Ave. 1 to 3 P. M. Boston Uni., '95; Lectr. on Orthopedic and Mechanical and Hydro-Therapy Boston Uni.; Orthopedic Surg. Mass. Homo. Hosp. and Medical Mission Hosp.; Mem. Am. Inst. Homo., Mass. Homo. Soc., Mass. Med. Soc. and Boston Orthopedic Club.
- HOWARD, C. T.** 661 Boylston. 1.30 to 2.30. Boston Uni., '98; A. B. Harvard Uni.; Interne Mass. Homo. Hosp., '98-99; Surg. and Obstet. Mass. Homo. Hosp.; Mem. Am. Inst. Homo., Mass. and Boston Homo. Soc's, Mass. Surg. and Gyn. Soc.
- HOWE, JAMES S.** (R) 437 Marlboro. 9 to 11 A. M. Harvard Med. Sch., '81; Prof. Dermatol. Tufts Med. Col.; Phys.

Dis. Skin Boston Disp.; Mem. Am. Med. and Am. Dermatol. Assn's.; Mass. Med. Soc. and Boston Dermatol. Club.

- HOWE, WALTER C.** (R) 303 Beacon. 2 to 3 P. M. and by appt Harvard Med. Sch., '98; A. M. Amherst; Asst. in Surg. Harvard Med Sch.; Asst. Vis. Surg. Boston City Hosp.; Surg. Dis. of Rectum and Anus Boston Disp.; Mem. Am. Med. Assn., Mass. Med. Soc., Boston Soc. Med. Sciences; Boston City Hosp. Al. Assn. and Am. Assn. for the Advancement of Science.
- Howell, Ella V. (H) 30 Huntington Ave. Registered.
- HOWELL, WM. W.** (R) 1923 Centre (W. Rox.) 2 to 3, 7 to 8. Harvard Med. Sch., 1900; A. B. Harvard Uni.; Vis. Phys. Faulkner Hosp. and to the Hosp. of the Mass. Infants Asyl. and Boston Parental Sch.; Mem. Am. Med. Assn.,
- HOWES, PITTS EDWIN** (Ecl) 703 Wash. (Dor.) 2 to 6. Except Wed. Ecl. Med. Inst. Cinti., O., '81; Sec. Mass. and Boston Dist. Ecl. Med. Soc's; Late Sec. Nat'l Ecl. Med. Assn. Sr. Ecl. Med. Col. of N. Y. Tel., Dor., 222.
- HOWLAND, GEORGE L.** (R) 484 Mass. Ave. 2 to 4, 7 to 9 P. M. Tufts Med. Sch., '07; Interne Boston City Hosp.,
- HUBBARD, J. C.** (R) 86 Bay State Rd. 2 to 3. Harvard Med. Sch., '96; A. B. Harvard Uni.; Asst. in Surg. Harvard Med. Sch.; Asst. Surg. Boston City Hosp.; Mem. Am. Med. Assn., Mass. Med. Soc.
- HUBBARD, W. E.** (R) 558 Washington (Brighton). Until 9, 1 to 3, 7 to 8. Harvard Med. Sch., '04; Interne Carney Hosp., '05-'07; Mem. Harvard Med. Al. Assn.
- Hudson, A. S. (R) 210 Huntington Ave. Harvard, '94.
- Hudson, W. P. (R) 4240 Wash. (Roslindale). P. and S., Boston, '04.
- Hughes, Laura A. C. (R) 98 Huntington Ave. Tufts Med. Col., '95.
- Hunt, D. L. (R) 293 Commonwealth Ave. Harvard, '94.
- Hunt, H. (R) 655 Shawmut Ave. Queen's Col., '05.
- Hunt, L. J. (R) 2 Woodbine (Rox.). Pulte Cinti., '73.
- Hurley, C. T. (R) 374 Dudley (Rox.). Col. P. and S., Boston, '05.
- Hurley, D. B. (R) 20 Chelsea (E. B.). Harvard, '87.
- HURLEY, EDWARD D.** (R) 552 Broadway (S. B.). 1 to 2. 6.30 to 8. 131 Newbury, 3 to 5. Harvard Med. Sch., '04; Asst. Ophthal. Surg. Carney Hosp.; Mem. Mass. and So. Boston Med. Soc's.
- HURLEY, J. J.** (R) 416 Marlboro. 2 to 4. Harvard Med. Sch., '03; A. B. and A. M. Emmetsburg Col., Md.; Vis. Aurist Long Island Hosp. of Boston; Asst. Vis. Aural Surg. St.

- Elizabeth's Hosp.; Mem. Am. Med. Assn., Mass. Med. Soc.
 Hurwitz, A. J. (R) 34 Chambers. Tufts, '02.
 Hurwitz, S. (R) 137 Chambers. Albertus Uni., '04.
HUTCHINS, HENRY T. (R) 374 Marlboro. 2 to 3 P. M.
 and by appt. Res., 90 St. Mary. Johns Hopkins Med.
 Sch., '03; A. B. Amherst; Res. Gyn. Johns Hopkins Hosp.,
 Hussey, W. F. (R) 67 Ashland (Rox.) Tufts, '05.
INGALLS, G. H. (R) 11 Paul Gore (J. P.). 2 to 3, 7 to 8.
 Uni. Vt., '85; Staff Faulkner Hosp.; Med. Ex. N. Y.
 Life Ins. Co.; Mem. and Ex-Pres. (W. Rox.) Med. Club;
INGLIS, H. J. (R) 175 Mass. Ave. 1 to 4. Harvard Med. Sch.,
 '04; Interne Boston City Hosp., '03-04; Asst. Aural Dpt.
 Boston Disp.; Mem. New Eng. Otol. and Laryngol. Soc.
INGOLDSBY, J. E. (R) 419 Boylston. 2 to 5. Harvard Med.
 Sch., '96; House Officer Long Island Hosp., Boston, '98-
 99; Asst. Phys. Nose and Throat Dpt. Boston Disp.; Mem.
 Harvard Med. Al. Assn.
 Irving, H. W. (R) 476 Columbus Ave. Tufts, '05.
IRVING, JOHN J. (R) 433 Shawmut Ave. Until 9, 2 to 3, 7
 to 8. Harvard Med. Sch., '02; Mem. Mass. Med. Soc.
JACK, EDWIN E. (R) 215 Beacon. 1 to 4 P. M. Harvard
 Med. Sch., '87; A. B. Harvard Uni.; Instr. in Ophthal.
 Harvard Med. Sch.; Ophthal. Surg. Mass. Charitable Eye
 and Ear Infy.; Asst. Ophthal. Surg. Chil. Hosp.; Mem.
 Am. Med. Assn., Am. Ophthal. Soc., Mass. Med. Soc.;
 Mem. and Pres. New Eng. Ophthal. Soc.
JACK, FREDERICK L. (R) 215 Beacon. 1 to 4 P. M. Har-
 vard Med. Sch., '84; Aural Surg. Mass. Charitable Eye
 and Ear Infy.; Mem. Am. Med. Assn. Mass. Med. Soc.,
 Pres. Am. Otol. Soc., Ex. Vice-Pres. Am. Laryngol.,
 Rhinol. and Otol. Soc.
 Jackson, H. (R) 380 Marlboro. Harvard, '84.
JACKSON, JAMES MARSH (R) 230 Beacon. 1 to 3 P. M.
 and by appt. Harvard Med. Sch., '91; A. M. Harvard Uni.;
 Ph. D. Norwich Uni.; Phys. Out-Pat. Mass. Gen'l Hosp.;
 Asst. in Clin. Med. Harvard Med. Sch.; Mem. Am. Med.
 Assn., Mass. Med. Soc.
 James, W. D. 82 Warren. Long practice.
 Jefferson, H. F. (R) 74 Westland Ave. Harvard, '80.
 Jeffries, B. J. (R) 15 Chestnut. Harvard, '57.
JELLY, ARTHUR C. (R) 10 Arlington. 2.30 to 4 P. M. Har-
 vard Med. Sch., '91; Phys. for Mental Dis. Boston Disp.;
 Cons. Psychiatrist Long Island Hosp. of Boston; Mem.
 Am. Medico-Psychological Assn., Mass. Med. Soc., Bos-
 ton Soc. of Psychiatry and Neurology and Boston Soc.
 Med. Impr. and Med. Library.

- JELLY, GEORGE F.** (R) 69 Newbury. 2 to 4. Tel., 664 Back Bay. Harvard Med. Sch., '68; A. B. Brown Uni.; Cons. Phys. Mass. Gen'l Hosp.; New Eng. Hosp. for Wom. and Chil.; Mem. Mass. State Board of Insanity; Mem. Am. Med. Assn., Mass. Med. Soc., Boston Soc. Psychiatry and Neurology and Am. Medico-Psychological Soc. and Boston Soc. Nat'l History.
- JENKINS, GEO. O.** (R) Res., 508 Broadway (S. B.). 7 to 8 P. M. Office, Kensington Bldg, 687 Boylston. 3 to 5 P. M. Harvard Med. Sch., '74; Mem. Harvard Med. Al. Soc.
- Jenkins. 92 Bird.
- JERNEGAN, H. M.** 375 Commonwealth Ave. 2 to 4, 7 to 8. N. Y. Homo. Col., '69; Mem. Mass. Surg. and Gyn. Soc.,
- JILLSON, F. C.** (R) 11 Hastings (W. Rox.). Harvard, '86.
- Johnson, D. J. (R) 1 Schuyler. Harvard, '97.
- JOHNSON, FRANK M.** (R) 43 Tremont. 10.30 to 4.30. Harvard Med. Sch., '83; A. B. Amherst Col.; Mem. Am. Med. Assn., Mass. Med. Soc., Am. Acad. Med., Am. Urological Assn. and New Eng. Urol. Soc. Tel., Haymarket 769.
- JOHNSON, FREDERICK W.** (R) 167 Newbury. On Mon., Wed. and Fri., 12 to 4. Tel., 544 Back Bay. Harvard Med. Sch., '81; A. M. Amherst Col.; Gyn. in Chief Carney Hosp.; Cons. Surg. Wom. Charity Club Hosp.; Cons. Gyn. St. Elizabeth's Hosp.; Mem. Am. Med. Assn., Mass. Med. Soc. and Soc for Med. Observation, Boston Med. Library and Harvard Med. Al. Assn. and Boston City Hosp. Club.
- JOHNSON, JOHN W.** (R) 20 Worcester. 12 to 2, 6 to 8. Harvard Med. Sch., '77; Mem. Mass. Med. Soc. Specialty, Obstetrics.
- JOHNSON, J. HERBERT** (R) 15 Pinckney. 9 to 10, 2 to 3. Harvard Med. Sch., '01; Interne Boston Floating Hosp.,
- Johnston, J. J. (R) Scuyler. Harvard, '97.
- JOHNSTONE, WM. J.** (R) Hotel Ilkley, 8 Cumberland. 3 to 5. Col. P. and S., Boston, '94; Tufts Med. Sch., '96; Late Phys. Ruggles and Samaritan Disps.; Instr. in Surg. Col. Phys. and Surg's.; Med. Examr. Imperial Life of Canada
- JOHNSTON, WILLIAM** (R) 206 Norfolk (Dor.) 8 to 10, 1 to 3, 6 to 8. M. D., M. C. McGill Uni., '97; Med. Examr. Royal Arcanum, Knights of Columbus, New Eng. Order of Protection, Mass. Catholic Order of Foresters and Loyal Knights and Ladies; Mem. Am. Med. Assn., Mass. Med. Soc.
- Jones, C. D. (R) 137 Newbury. Harvard, '89.
- JONES, DANIEL FISKE** (R) 114 Marlboro. 2 to 3. Harvard

- Med. Sch., '96; A. B. Harvard Uni.; Out-Pat. Surg. Mass. Gen'l Hosp.; Asst. in Surg. Harvard Med. Sch.; Mem. Am. Med. Assn., Mass. Med. Soc. and Boston Soc. Med. Impr.
- JONES, D. WAYLAND** (R) 236 Clarendon. 9 to 1. Uni. N. Y., '52; Private Hosp. for Dis. Rectum and Anus; Mem. Am. Med. Assn., Mass. Med. Soc.
- JONES, EVERETT** (R) 419 Boylston. 12 to 1 P. M. Res., 1658 Beacon, Brookline. 2 to 3 P. M. Boston Uni., '98; Clin. Dis. Nose and Throat Mass. Homo. Hosp.; Mem. Am. Med. Assn., Mass. Med. Soc. and Am. Inst. of Homo. and Mass. and Mass. Homo. Soc.
- JONES, FREDERICK E.** (R) 507 Warren (Rox.). 1 to 3, 7 to 8, Tues. and Fri. evenings excepted. Res., 48 Corey Rd., Brookline. 4 to 6. Uni. Md., '97; Exam. Phys. Phoenix Life Ins. Co.; Mem. Am. Med. Assn., Mass. Med. Soc. and Brookline Med. Club.
- JONES, J. P.** (R) 391 Broadway. Boston Uni., '01.
- JONES, J. ARTHUR** 666 Tremont. 2 to 3, 6.30 to 7.30. Boston Uni., 1900; Post Grad. Harvard '01; Surg. Out-Pat. Dpt. Mass. Homo. Hosp.; Late Lab. Instr. Urinary Analysis Boston Uni.; Med. Ex. Union Eleven of Painters and Decorators of Am.; Mem. Mass. Homo. Soc., Mass. Surg. and Gy and Boston Homo. Soc's.
- Jones, Mary E. (R) 8 James. Wom. Col. Pa., '90.
- Jones, Mary S. (R) 1070 Boylston. Wom. Col. Pa., '92.
- JORDAN, ERNEST M.** (H) 93 Newbury. Until 9, 2 to 4, 6 to 8. Boston Uni., '99; Interne Malden Hosp., '99-1900;
- JOSLIN, E. P.** (R) 81 Bay State Rd. Harvard, '95.
- JOURNEYAY, W. W.** (R) 282 Columbus Ave. Tufts, 1900.
- JUDD, DAVID H.** (R) 624 Warren (Rox.). 2 to 4, 7 to 8. M. D. C. M. McGill Uni., '90.
- Judge, A. A. (R) 11 Woodward Pk. Harvard, '94.
- KAAN, GEORGE W.** (R) 419 Boylston. 2 to 3. Harvard Med. Sch., '90; Prof. Clin. Gyn. Tufts Med. Sch.; Asst. Surg. Free Hosp. for Wom.; Supt. Tremont Disp.; Cons. Adams Nervine; Mem. Am. Med. Assn., Mass. Med. Soc. and Brookline Med. Club.
- Katsainos, George M. (R) 106 Huntington Ave. Athens, Greece, 1900.
- KEANY, F. J.** (R) 73 Marlboro. Harvard, '92.
- KEELER, WILLIAM B.** (R) 470 Warren cor. Holborn. (Rox.). 1 to 3, 6 to 8. Tufts Med. Sch., '03; Interne St. Mary's Infant Asyl., '03; Boston Floating Hosp., '02; Charge Nose and Throat Dpt. Tremont Disp., '07-08; Med. Examr. New Eng. Order of Protection and United Order of Pil-

- grim Fathers; Treas. Tufts Med. Col. Al. Assn.; Mem. Am. Med. Assn. and Mass. Med. Soc.
- KEENAN, GEORGE F.** (R) 85 Newbury. 2 to 4. Tufts Med. Sch., '06; Interne St. Mary's Lying-In Hosp., '05-06, Boston City Hosp., '06-08; Jr. Vis. Phys. St. Mary's Lying-In Hosp.; Res. Surg. East Boston Relief Station; Mem. Mass. Med. Soc.
- KEENAN, HERBERT J.** (R) 254 Broadway (S. B.). 2 to 4, 7 to 9. Harvard Med. Sch., '94; Mem. Am. Med. Assn., Mass. and So. Boston Med. Soc's.
- Kelleher, P. F. (R) 139 Beacon. Tufts Col., '96.
- KELLEY, JOSEPH H. H.** (R) 7 Dracut (Dor.). 8 to 9, 2 to 4, 7 to 8. Tufts Med. Col., '98; House Officer Boston City Hosp., '99-1900; House Phys. St. Mary's Lying-In Hosp.,
- KELLEY, WALTER H.** (R) 1281 Dorchester Ave. (Dor.). 2 to 4, 6 to 8. Harvard Med. Sch., '02; Mem. Harvard Med. Al. Assn.
- KELLOG, FREDERICK B.** (R) 854 Beacon. 8 to 9, 5 to 6. Med. Sch. of Maine, '82; Asst. Med. Dir. John Hancock Life Ins. Co.; Mem. Am. Med. Assn. and Mass. Med. Soc.
- KELLOG, FREDERICK L.** (R) 73 Humboldt Ave. (Rox.). Until 9, 2 to 4, 6 to 8. Bellevue, '89; Mem. Mass. Med. Soc. and New Eng. Al. Assn. of N. Y. Med. Colleges.
- Kelly, J. M. (R) 182 Bowden. Tufts Med. Col., '05.
- Kelly, W. D. (R) 57 Hancock. Harvard, '03.
- KENDRICKEN, J. T.** (R) 117 Bowdoin (Dor.). 2 to 4, 7 to 9. Tufts Med. Col., '05; N. Y. Post Grad. Sch., '06; Mem. Mass. and Dorchester Med. Soc's.
- KENNEDY, A. G.** (R) 702 Tremont. 9 to 10, 7 to 8. Col. P. and S. Balto., '97; Mem. Am. Med. Assn. and Mass. Med. Soc.
- Kennedy, C. M. (R) 508 Mass. Ave. King's and Queen's Col., '80.
- KENT, BRADFORD** (R) 798 Blue Hill Ave. (Dor.). 8 to 9, 2 to 3, 7 to 8. Harvard Med. Sch., '02; Interne Boston City Hosp., '02; Mass. State Sanatorium, '02-03; Med. Examr. Mass. State Sanatorium; Staff Boston Disp. and Boston Consumptive Hosp.; Sec. Norfolk Dist. Med. Soc. and Phys. Club of Dorchester; Mem. Am. Med. Assn., Mass. Med. Soc. and Nat'l Assn. for the Study and Prevention of Tuberculosis and Harvard Med. Al. Assn.
- Kent, D. H. 14 Boylston Pl.
- KEPLER, CHARLES OBER** (R) 362 Commonwealth Ave. 1 to 3 P. M. Harvard Med. Sch., '99; A. M. Baldwin Uni., O.; Chief Med. Exam. Boston Consolidated Gas Co.; Mem. Am. Med. Assn., Mass. Med. Soc., Mass. Soc. of Exam.

Phys. and Boston Med. Library.

Kernan, W. E. 402 Neponset Ave. No report.

KERR, ISABELLE D. (R) 2 Commonwealth Ave. 2 to 3 and
by appt. Tufts Med. Col., '03; Mem. Am. Med. Assn.,

Kerrigan, J. M. 1653 Dorchester Ave. (Dor.).

KIDNER, F. C. (R) 16 Bremier. 2 to 3. Harvard Med. Sch.,
'04; A. B. Harvard Uni.; Interne Mass. Gen'l Hosp., '04-
'05; Mem. Mass. Med. Soc.

KILBURN, HENRY W. (R) 192 Marlboro. 12 to 3 on Mon.,
Wed., Thurs. and Sat.; on Tues. and Fri. by appt. Har-
vard Med. Sch., '84; A. B. Harvard Uni.; Cons. Ophthal.
Surg. Carney Hosp.; Mem. Am. Med. Assn., Mass. Med.
Soc., Am. Ophthal. and New Eng. Ophthal. Soc's, Boston
Soc. Med. Impr. and Med. Sciences. Tel., Back Bay
4024.

KIMBALL, L. HOUGHTON (H) 15 Elm Hill Ave. (Rox.).
8 to 9, 2 to 4, 6.30 to 7.30. Boston Uni., '77; A. B. Bowdoin

KIMBALL, SAMUEL A. (H) 229 Newbury. 2 to 5. Harvard
Med. Sch., '82; Boston Uni., '83; A. B. Yale Uni.; Mem.
Internat'l Hahn. Assn., Mass. and Boston Homo. Soc's.

Kimptom, A. R. (R) 84 Bay State Rd. Harvard.

King, M. B. (R) 100 Greenwood (Dor.). Harvard, 1900.

King, M. L. (R) 30 Norfolk. Harvard, '98.

KING, NICHOLAS J. (R) 203 Ashland (Roslindale). Until
10, 2 to 4, 7 to 8. Col. P. and S., Balto., '08; A. B. Worces-

Kingsley, F. (R) 9 Columbus Sq. Queen Uni., '04.

KINGSLEY, P. J. (R) 137 Hamilton. Queen's Uni., '94.

KIRK, LUCY A. (H) "The Gladstone" (Dor.). 9 to 10, 2 to
4, 6.30 to 7.30. Boston Uni., '93; N. Y. Post Grad. Sch.,
'93; Harvard Med. Sch., '95; Mem. Mass. and Boston
Homo. Med. Soc's, Mass. Surg. and Gyn. Soc. and Bos-
ton Uni. Al. Assn.

Klein, A. A. (H) 123 Blue Hill Ave. Boston Uni., '82.

KLEIN, ISAAC (R) 1064 Wash. 2 to 4, 7 to 8. Tufts Col. Med.
Sch., '06; Phys. Med. and Surg. Clin. Tremont Disp.;

Kludjian, A. H. (R) 335 Shawmut Ave. Balto. Med. Col.,
'94.

KNAPP, PHILIP COOMBS (R) 535 Beacon. 2 to 4 P. M.
Harvard, '83; Clin. Instr. Dis. Nervous System Harvard
Med. Sch.; Phys. Nervous Dis. Boston City Hosp.; Cons.
Phys. State Hosp. for Insane Criminals; Ex-Pres. Am.
Neurol. Assn., Ex. Pres. Boston Soc. of Psychiatry and
Neurol.; Ex. Pres. New Eng. Soc. of Psychiatry; Fel. Royal
Soc. of Med.; Mem. Neurol. Soc. of the United Kingdom,
Psychiatric Soc. of N. Y.; Am. Med. Assn.; Mass. Med.

- and Mass. Medico-Legal Soc's and Boston Soc. of Med. Impr.
- Knight, Charles L. (R) 64 Stratford W. (Rox.) Harvard, '01.
- KNOWLES, WILLIAM F.** (R) 220 Clarendon. 1 to 3. Harvard Med. Sch., '85; Asst. in Otol. Harvard Med. Sch.; Asst. Aural Surg. Mass. Charitable Eye and Ear Infy.; Formerly Laryngol. Carney Hosp.; Mem. Am. Med. Assn., Mass. Med. Soc.; Am. Laryngol., Rhinol. and Otol. Soc.;
- KNOWLTON, CHARLES D.** (R) 574 Warren (Rox.). 2 to 3, 7 to 8. Tufts Col. Med. Sch., '94; Uni. Pa., '95; Asst. Prof. Practice of Med. Tufts Col. Med. Sch.; Mem. Am. Med. Assn., Mass. Med. Soc., New Eng. Otol. and Laryngol. Soc.; Rox. Soc. Med. Impr.; Uni. Pa. and Tufts Med. Al. Assn's.
- KOCH, J. L.** (R) 230 Tremont. 10 to 12, 2 to 4. Uni. Pa., '95;
- KOHAN, A.** (R) 1119 Wash. 8 to 9, 2 to 4, 6 to 9. Moscow, Russia, '85; Med. Examr. Knights of Honor and Ladies Knights of Honor; Mem. Mass. Med. Soc. and Am. Med. Assn.
- Konikow, M. J. (R) 576 Warren (Rox.). Uni. Berne, '93.
- Konney, J. E. (R) 119 Hawthorn. Uni. Vt., '82.
- KRAUSS, JAMES** (H) 419 Boylston. 12 to 4. Boston Uni., '89; Mem. Am. Inst. Homo. Mass. and Boston Homo. Med. Soc's, So. Homo. Med. Assn., Mass. Surg. and Gyn. Soc. and 5th Internat'l Congress of Homo., London; Specialty, Genito-Urinary Medicine, Surg. including Venereal Dis., Diagnostic and Operative Cystoscopy and Urethroscopy.
- LADD, M.** (R) 270 Clarendon. Harvard, '98.
- LADD, WILLIAM E.** (R) 51 Hereford. 1.30 to 3.30. Harvard Med. Sch., '06; A. B. Harvard Uni.; Interne Boston City Hosp., '06-08; Vis. Surg. Infants' and Chil. Hosp.; Mem. Mass. Med. Soc., New Eng. Pediatric Soc. and Boston Soc. Med. Sciences.
- LAHEY, FRANK H.** (R) 845 Boylston. 1 to 3. Harvard Med. Sch., '04; Surg. Long Island Hosp. of Boston; Mem. Am. Med. Assn. and Mass. Med. Soc.
- LAMBERT, JOHN FRANCIS** (R) 57 Cambridge. 9 to 12, 5 to 8. Balto. Med. Col., '03; Interne Balto. Med. Col. Hosp., '03-04.
- LANE, EDWARD B.** (R) 419 Boylston. 2.30 to 4. Harvard Med. Sch., '85; A. B. Harvard Uni.; Prof. Mental Dis. Tufts Med. Sch.; Res. Phys. Adams Nervine Asyl.; Mem. Am. Med. Assn., Mass. Med. Soc., Am. Neurol. Assn., Am. Medico-Psychological Soc. and Boston Soc. of Psychiatry and Neurology.
- LANE, JOHN G.** (R) 538 E. Broadway (S. B.). 8 to 9, 2 to 4,

- 7 to 8. Dublin Uni., '76; A. B., M. B., B. Ch. Trinity Col., Dublin; Mem. So. Boston Med. Soc.
- Lane, J. W. (R) 845 Boylston. Harvard, '03.
- LANGMAID, S. W.** (R) 277 Dartmouth. 9 to 12. Harvard Med. Sch., '65; A. B. Harvard Uni.; Laryngol. Chil. Hosp.; Mem. Am. Med. Assn., Am. Climatol. Soc., Am. Laryngol. Soc.
- Larrabee, R. C. (R) 912 Beacon. Harvard, '97.
- Larsson, J. G. (R) 366 Mass. Ave. Long Island Col., '07.
- Lavilvaresse, T. (R) 357 Mass. Ave. Uni. N. Y., '75.
- Law, Katharine H. (R) 416 Marlboro. Wom. Col.
- LAW, SOPHIA G.** (R) 117 H St. So. Boston. 2 to 4, 7 to 8. Wom. Med. Col. of Pa., '03; Interne New Eng. Hosp. for Wom. and Chil., '03-04; Asst. Vis. Phys. New Eng. Hosp.
- Lawler, T. J. (R) 11 Hancock. Harvard, '82.
- LAWRENCE, N. LOUISE** (R) 425 Marlboro. 3 to 4 and by appt. Wom. Med. Col. of Pa., '96; Nose, Throat and Ear Dpt. New Eng. Hosp., Pope Disp. and Vincent Memol. Hosp.; Mem. Am. Med. Assn., Mass. and New Eng. Hosp.
- Laxton, J. W. R. Hotel Cluny.
- Lawyer, H. H. (H) 238 Hanover. Boston Uni., '93.
- LAZARUS, BENJAMIN** (R) 94 Warren (Rox.). 2 to 3, 7 to 8. Harvard Med. Sch., '99; Vol. Asst. Uni. Vienna, 1900-
- LEARD, JOHN S. H.** (R) 392 Arborway (J. P.). Until 8.30, 2 to 3 and 7 P. M. Uni. Pa., '94; Vis. Phys. Faulkner Hosp.; Med. Inspr. Pub. Schools; Mem. Am. Med. Assn.,
- Leary, T. (R) 10 Grosvenor Rd. (Rox.). Harvard, '95.
- LEAVITT, M. A.** (H) 419 Boylston. 2 to 3. Res., 30 Adams, Somerville. 4 to 7. Boston Uni., '02; A. B. Mt. Holyoke Col.; Staff Somerville Hosp.; Mem. Am. Inst. Homo.,
- LEE, HARRY J.** (H) 499 Beacon. Office Hours by appt. Boston Uni., '04; Ch. B. Boston Uni.; Interne Mass. Homo. Hosp., '04-06; Asst. Surg. Mass. Homo. Hosp.; Mem. Mass. and Boston Homo. Soc's and Mass. Surg. and Gyn. Soc.
- Lee, R. (R) 259 Beacon. Harvard, '05.
- Leen, T. F. (R) 527 Beacon. Harvard, '01.
- LEEPER, MARION E.** (R) Trinity Court, 3-4. Uni. Mich., '07; A. B. in same; Interne New Eng. Hosp., '07-08; Med. Supt. New Eng. Hosp. Disp.
- LEGG, ARTHUR T.** (R) 535 Beacon. 1.30 to 3 P. M. Harvard Med. Sch., 1900; Jr. Asst. Surg. Chil. Hosp.; Mem. Am. Med. and Am. Orthopedic Assn's., Mass. Med. Soc. and Boston Med. Library.
- LELAND, GEORGE A.** (R) 354 Commonwealth Ave. 1.30 to 4.30 P. M. Harvard Med. Sch., '78; Prof. Laryngol. and Otol. Dartmouth Med. Col.; Cons. for Nose and Throat New Eng. Hosp. for Wom. and Chil.; Vis. Aural Surg.

- Boston City Hosp.; Mem. Am. Med. Assn., Am. Acad. of Med., Am. Laryngol. Am. Otol. Soc's., Am. Laryngol., Rhinol. and Otol. Soc., New Eng. Otol. and Laryngol. Soc., Mass. Med. Soc. and Boston Soc. Med. Impr.
- LEONARD, HENRY FISKE** (R) 297 Newbury. Until 9, 1 to 3, 7 to 8. Col. P. and S., N. Y., '80; M. D. V. Harvard, '91; Lectr. in Compared Anat. Harvard for nine years; Mem. Am. Med. Assn., Mass. Med. Soc. and N. Y. Acad. of Medicine.
- Leonard, H. P. (R) 157 Huntington Ave. Col. P. and S., Boston, '94.
- L'ESPERANCE, O. R. T.** (H) 100 Boylston. 1 to 5. Res., 494 Mass. Ave., Cambridge. Until 9, 6 to 8. Boston Uni., '09; Interne Boston Floating Hosp., '08; Vis. Phys. Rox. Homo. Disp.; Asst. Phys. Mass. Homo. Hosp., Mem. Mass. Homo. Soc. and Boston Uni. Al. Assn.
- Leverone, Louise, 346 North.
- LEVINS, N. N.** (R) 30 Chambers. 9 to 10, 2 to 3, 6 to 8. Tufts Col. Med. Sch., '04; Staff Mt. Sinai Hosp.; Mem. Am. Med. Assn., Mass. Med. Soc., Boston Med. Soc. and Tufts Med. Al. Assn.
- LEVY, FELIX J.** (R) 2 Commonwealth Ave. 9 to 1.30. Mo. Med. Col. (now Wash. Uni.), '88; Mem. Am. Med. Assn. and Mass. Med. Soc.
- LEWANDOWSKI, JOSEPH de** (R) 419 Boylston. 11 to 1, 6 to 8. Res., 1896 Beacon, Brookline. Uni. Krakow, Austria, '94; Post Grad. Paris and Vienna, Warsaw; Certificate Ill., Mo., Colorado and Mass.
- LEWIS, JAMES P.** (R) 543 Boylston. Hrs. by appt. Res., 55 Grant, Waltham. 7 to 8 P. M. Harvard Med. Sch., '04; Interne Rhode Island Hosp., '04-05; So. Dpt. Boston City Hosp., also Chil. Hosp., Boston; Lectr. in Chemistry Waltham Training Sch. for Nurses; Lectr. in Med. Chemistry Hull St. Med. Mission; School Phys. of Waltham;
- LIBBY, EDWARD N.** (R) 1990 Columbus Ave. 1 to 3, 7 to 8. Dartmouth Med. Col., '95; A. B. Dartmouth Col.; Instr. in Clin. Med. Tufts Med. Sch. and Boston Poly.;
- Lindquist, A. S. K. (R) 195 Huntington Ave. Tufts, '96.
- Lindquist, C. A. (R) 195 Huntington Ave. Tufts, 1900.
- Lindsey, G. F. The Warren. Harvard, '76.
- Linenthal, H. (R) 327 Blue Hill Ave. Harvard, '04.
- Lithgow, D. (R) 1 Montfort. Edinburgh, '90.
- Little, J. M., Jr. (R) 317 Dartmouth. Harvard, '01.
- LITTLEFIELD, GEORGE H.** (R) 361 Neponsit Ave. (Dor.). 2 to 3, 7 to 8. Uni. Mich., '78; A. B. and A. M. Dartmouth Col.; Interne Dr. Prince's Hosp., Jacksonville, Ill.,

Littlefield, S. H. (R) The Warren. Harvard, '92.

LIVERMORE, D. W. (H) 191 St. Botolph. 2 to 4, 6 to 7. Boston Uni., '06; Mem. Boston Homo. Med. Soc.

Liverpool, J. H. (E) 589 Tremont. Uni. Pa., '69.

Lloyd, H. D. (R) 636 Beacon. Harvard, '04.

Lockary, J. L. (R) 108 Warren (Rox.) McGill Uni., '97.

LOCKE, EDWIN A. (R) 311 Beacon. Hrs. by appt. Harvard Med. Sch., 1900; A. M. Brown Uni.; Chief Staff Boston Consumptive Hosp.; 2d Asst. Vis. Phys. Boston City Hosp.; Asst. in Clin. Med. Harvard Med. Sch.; Mem. Am. Med. Assn., Mass. Med. Soc., Nat'l Assn. Study and Prevention of Tuberculosis and Internat'l Tuberculosis Assn.

LONGFELLOW, H. N. (R) 538 Warren (Rox.). 2 to 4, 6.30 to 7.30. Harvard Med. Sch., '04; Ph. G. Mass. Col. Phar.,

Loomis, C. O. 86 Charles.

LORD, FREDERICK T. (R) 305 Beacon. 2 to 3 and by appt. Harvard Med. Sch., 1900; A. B. Harvard Uni.; Out-Pat. Phys. Mass. Gen'l. Hosp.; Vis. Phys. Channing Home; Instr. in Clin. Med. Harvard Med. Sch.; Mem. Am. Med. Assn., Mass. Med. Soc. and Boston Soc. Med. Sciences;

Loring, B. T. (H) 220 Clarendon. Boston Uni., '98.

LORING, R. G. (R) 2 Arlington. Harvard, '96.

LOTHROP, HOWARD A. (R) 101 Beacon. 2 to 3 P. M. Harvard Med. Sch., '90; A. M. Harvard Uni.; Asst. Vis. Surg. Boston City Hosp.; Instr. in Surg. Harvard Med. Sch.; Mem. Am. Med. and Am. Surg. Assn's. and Mass. Med. Soc.

LOVELL, HARRIET J. (R) 223 Newbury. Tufts Med. Sch., '01. Tel., 989 B. B.

Lovell, Martha E. 2 Wilkes. Wom. Col. Pa., '99.

LOVETT, ROBERT W. (R) 234 Marlboro. 1, to 3. Harvard Med. Sch., '85; A. B. Harvard Uni.; Asso. Surg. Chil. Hosp.; Surg. Infants' Hosp.; Surg. Peabody Home for Crippled Chil.; Instr. Orthopedic Surg. Harvard Med. Sch.; Mem. Am. Med. and Am. Orthopedic Assn's., Italian Orthopedic Assn. and Mass. Med. Soc.; Corresponding Mem. Ger. Orthopedic Assn.

LOW, HARRY C. (R) 432 Marlboro. 1.30 to 3 P. M. Summer Res., Swampscott, Mass., from June to October. Harvard Med. Sch., '97; A. B. Harvard Uni.; Asst. Surg. Out-Pat. (Orthopedic Dpt) Mass. Gen'l Hosp.; Mem. Am. Med. Assn. and Mass. Med. Soc.

LOWELL, F. L. (R) 2 Milford. Harvard, 1900.

LOWELL, W. HOLBROOK (R) 101 Newbury. 2 to 4. Harvard Med. Sch., '02; Asst. Surg. Boston City Hosp.; Clin.

- Asst. Mass. Charitable Eye and Ear Infy.; Mem. Am. Med. Assn. and New Eng. Ophthal. Soc.
- Lubin, L. T. J. (R) 8 Tremont. Col. P. and S., Boston, '83.
- LUCAS, JULIAN D.** (R) 3 Greenville cor. Dudley (Rox.). 8 to 9, 2 to 3, 7 to 8. Tufts Med. Sch., '02; Interne and Acting Asst. Surg. U. S. Marine Hosp. Service, '03-04; Med. Ex. New Eng. Order of Protection and Metropolitan Mut. Aid Assn.; Mem. Am. Med. Assn., Mass. Med. Soc., Assn., Military Surg. of U. S. and Tufts Al. Soc.
- LUCAS, WM. PALMER** (R) 261 Beacon. 2 to 3 P. M. Western Reserve Uni., Cleveland, O., '05; Interne Charity Hosp., Cleveland, O., '05-06; Res. Phys. Chil. Hosp. and Floating Hosp., '07-08; Asst. in Pediatrics Harvard Med. Sch.;
- LUCY, ANNA M.** (H) 254 Huntington Ave. 8 to 10, 4 to 6. Boston Uni., '07; Interne Mass. Homo. Hosp.; also Out-Pat. Dpt. of same, '06-07; Post Grad. Vienna, Austria, '07-Lull, H. C. 165 Tremont. Registered.
- LUND, FRED B.** (R) 527 Beacon. 2 to 3. Harvard Med. Sch., '92; A. M. Harvard Uni.; Lectr. on Surg. Harvard Med. Sch.; Vis. Surg. Boston City Hosp. Cons. Surg. Quincy Hosp. and Josiah B. Thomas Hosp. of Peabody, Mass.; Mem. Am. Med. Assn., Am. Soc. of Clin. Surg., Mass. Med. Soc. and Boston Med. Library Assn.
- Lynch, J. J. (R) 852 Dorchester Ave. (S. B.). Tufts, '06.
- Lyon, F. D. (R) 634 Dudley (Dor.). Harvard, '96.
- LYONS, FREDERICK L.** (R) 47 High. 2 to 4, 7 to 9. Tufts Med. Col., '07; House Officer St. Elizabeth's Hosp., '07-08; House Officer Carney Hosp., '08-09.
- LYONS, JOSEPH B.** (R) 1 Dexter Row (Chns.). 2 to 4, 7 to 8. Harvard Med. Sch., '94; Interne Carney Hosp., '94-95; Mem. Mass. Med. Soc., Harvard Med. and Carney Hosp. Al. Assns.
- McAdams, P. S. (R) 1075 Boylston. Harvard, '99.
- McCarthy, T. F. (R) 276 Meridian (E. B.) Harvard, '96.
- McCartin, J. E. 467 Columbia Rd. (Dor.)
- McCauly, A. A. (R) 3 Mapleton (Brighton). Harvard, '96.
- McClearn, C. W. (R) 2 Park Sq. Uni. Vt., '84.
- McCORMACK, JOHN SEARS** (R) 351 Centre (J. P.) 1 to 3, 6 to 8. Albany Med. Col., '07; Mem. Mass. Med. Soc.
- McCORMACK, R. J.** (R) 86 Warren (Rox.) 2 to 3, 7 to 8. Uni. N. Y., '86; Attg. Phys. Boston Nursery and Hosp. for Blind Babies; Med. Ex. Ancient Order United Workmen and New Eng. Order of Protection and Mass. Catholic Order of Forresters; Mem. Mass. and Norfolk Dist. Med. Soc's. and New Eng. Al. Assn. of N. Y. Med. Colleges.
- McCORMICK, J. F.** (R) 252 Lamartine (J. P.) Harvard, '93.

- McCormick, Thos. J. (R) 108 Highland (Rox.) Harvard, 1900.
- McCREADY, LEO. THOMAS (R) 2 Peter Parley Rd. (J. P.) 2 to 4, 7 to 8. Tufts Med. Sch., '06; Phys. Tremont Disp.; Mem. Mass. and Norfolk Dist. Med. Soc's.; Tufts Med. Al. Assn. and W. Rox. Dist. Med. Club.
- McCUE, J. P. (R) 100 School (Rox.) 1 to 3, 6 to 8. Balto. Med. Col., '05.
- McCURDY, THEODORE E. A. (R) 27 Warwick. Until 11, 1 to 3, 6 to 8. Leonard Med. Sch., '04; Vis. Phys. Plymouth Hosp.; Instr. Plymouth Hosp. Training Sch. for Nurses; Mem. Mass. Med. Soc.; Bay State Med. Soc.; Nat'l Med. Assn. and Leonard Med. Sch. Al. Assn.
- McDERMOTT, J. E. (R) 385 Main. Harvard Med. Sch., '99.
- McDEVITT, J. J. (R) 42 Chelsea (E. B.) Bellevue, '96.
- McDonald, E. J. (R) 119 Saratoga. Phila., '98.
- MCDONALD, JAMES A. (R) 116 Main (Chsn.) Until 8.30, 1 to 3.30, 7 to 8. Harvard Med., '66; Mem. Mass. Med. Soc. and Am. Med. Assn.
- MCDONALD, LOUIS R. (R) 116 Main (Chsn.) Until 8.30, 1 to 3.30, 7 to 8. Tufts Med., '06.
- MCDONALD, SAMUEL J. (R) 719 Boylston. 2 to 4. Harvard Med. Sch., '01; A. B. Harvard Uni.; Ophthal. Surg. Out-Pat. Dpt. St. Elizabeth's Hosp.; Clin. Asst. Mass. Charitable Eye and Ear Infy.; Mem. Am. Med. Assn.; Mass. Med. Soc.; New Eng. Ophthal. Soc. and Harvard Al. Assn.
- MCDONALD, WM. J. (R) 116 Main (Chsn.) Until 8.30, 1 to 3.30, 7 to 8. Harvard Med. Sch., '99; Mem. Am. Med. Assn.
- McEVOY, GEO. A. (R) 121 Beacon. 1 to 3 P. M., and by Appt. Harvard, '98; Med. Staff Boston Disp.; Mem. Am. Med. Assn. and Mass. Med. Soc.
- McGURN, WM. J. (R) 1165 Tremont (Rox.) 2 to 3, 7 to 8. Tufts Col. Med. Sch., '04; Med. Exam. Odd Fellows; Mem. Am. Med. Assn. and Mass. Med. Soc.
- McINTYRE, D. (R) 246 Boston (Dor.) Uni. N. Y., '86.
- McINTOSH, H. (R) 419 Boylston. Bellevue, '96.
- McKEEN, S. F. (R) 556 Cambridge (All.) Harvard, '96.
- McKenna, F. P. (R) 382 Centre (J. P.) Harvard, '92.
- McKenna, J. C. (R) 41 Huntington Ave. Harvard, '96.
- McLaren, A. L. (R) 265 Princeton (E. B.) Harvard, '99.
- McLaughlin, H. V. (R) 91 Newbury. Edinburg, '84.
- McLaughlin, J. I. (R) 92 Walnu' Harvard, '90.
- McLEOD, J. SCOTT (R) 151 Warren (Rox.) 8 to 10, 7 to 9. Tufts Med. Col., 1900; Mem. Am. Med. Assn. and Mass. Med. Soc.
- McMANN, WILLIAM H. (R) 328 Centre (J. P.) 2 to 3, 7 to 8.

- Harvard Med. Sch., 1900; A. B. Harvard Uni.; Med. Exam. N. Y. Life Ins. Co.; Mem. Am. Med. Assn. and Mass. Med. Soc.
- McMICHAEL, WILLIS B.** (R) 237 Meridian (E. B.) 12 to 2, 6 to 8. Harvard Med. Sch., '81; A. B. Boston Uni.; Med. Examr. Penn. Mut., New Eng. Mut. and Travelers' Life Ins. Co.'s.; Surg. Warren Steamship Co., Elder-Dempster Steamship Co., White Star and Dominion Steamship Co.'s.; Mem. Mass. Med. Soc. and Harvard Med. Al. Assn.
- McNalley, W. J. (R) 31 Monument Sq. Harvard, '87.
- McPEAKE, J. R.** (R) 1589 Blue Hill Ave. (Mattapan.) 8 A. M., 2 to 4, 7 to 8. Col. P. and S., Boston, '07; Med. Examr. Prudential Life, Mass. Catholic Order of Forresters and Ancient Order of Hibernians.
- McQUADE, LEWIS S.** (R) 1081 Blue Hill Ave. (Dor.) 1 to 3, 7 to 8. Tufts Col. Med. Sch., '07; Interne Long Island Hosp., Boston, '08-'09; Mem. Mass. Med. Soc. and Dorchester Med. Soc.
- McSweeny, B. J. (R) 43 Tremont. Harvard, '03.
- McVEY, FREDERICK J.** (R) 128 Huntington Ave. 2 to 4. 200 Hancock (Dor.) 7 to 9 P. M. Col. P. and S., Boston, '04; Interne Sacred Heart Hosp., Manchester, New Hampshire, '05.
- MacAUSLAND, W. R.** (R) 411 Marlboro. Harvard, '03.
- MacCALLUM, WALLACE P.** (R) 347 Bowdoin (Dor.) 1 to 3, 6 to 8. Jeff., Phila., '04; Interne Jeff. Hosp., Phila., '04-'05;
- MacCARTHY, FRANCIS H.** (H) 11 Pinckney. Until 9.30, 2 to 4, 6.30 to 7.30. Boston Uni., 1900; Vis. Phys. Chil. Out-Pat. and Med. Out-Pat. Mass. Homo. Hosp.; Med. Examr. Royal Arcanum and New Eng. Order of Protection; Mem. Am. Inst. Homo.; Mass. Homo. Soc., and Boston Uni. Al. Assn.
- MacCORMICK, JOHN A.** (R) 672 Tremont. Until 9.30 A. M., 2 to 3.30, 7 to 8 P. M. Harvard Med. Sch., '02; A. B. St. F. X. Col., Nova Scotia; Clin. Instr. in Gyn. Tufts Med.
- MacDonald, A. A. (R) 125 Blue Hill Ave. Uni. Georgetown, '95.
- MacDONALD, ANGUS** (H) M. D. Ph. D. 124 W. Concord. 8 to 10. 2 to 5, 7 to 8. Boston Uni., '76; Vis. Phys. Mass. Homo Hosp., also Out-Pat. Dpt. to the Mass. Homo. Hosp.;
- MacDONALD, C. W.** (R) 1 New Heath (Rox.) 1 to 3, 7 to 9. Bellevue, '87; A. B. St. Francis Xavier's Uni.; Mem. Am. Med. Assn.; Mass. Med. Soc. and Boston Med. Library Assn.
- MacDonald, E. J. (R) 119 Saratoga. Med. Chi., Phila., '98.
- MacDonald, F. C. (R) 309 Blue Hill Ave. Tufts, '04.

- MacDonald, J. S. (R) 562 Broadway. McGill Uni., '99.
MacDonald, W. G. (R) 580 Centre (J. P.) Harvard, '85.
MacDONNELL, JOHN (R) 536 E. Broadway (S. B.) 2 to 4,
7 to 8. Col. P. and S., Boston, '93; Tufts Med. Col., '96;
Mace, H. E. (R) 35 Huntington Ave. Dartmouth Col., '90.
Machado, M. (R) 174 Hanover. Tufts, '08.
Mack, C. D. G. (H) 53 Dover. Boston Uni., '95.
Mackenzie, F. A.
Mackie, Wm. B. (R) 675 Tremont. Harvard, '62.
MacKINNON, DONALD L. (R) 11 Columbus Sq., cor. W.
Newton. 2 to 5, 7 to 9. Queens Uni., '05; A. B. C. M. in
same; House Surg. Boston City Hosp., '05-'06; Mem. Mass.
Med. Soc. and Boston City Hosp. Al. Assn.
MacLENNAN, A. D. (R) 596 Tremont. 2 to 4, 7 to 9. Balto.
Med. Col., '06; Dist. Phys. Berkeley Disp.
MacLEOD, H. F. (R) 165 Norfolk (Dor.) Until 9, 2 to 4, 6 to
8. Uni. Pa., '94.
Madden, W. D. (R) 669 Mass. Ave. Harvard, '94.
Magner, F. (R) 112 Main. Harvard, '95.
Magrath, G. B. (R) 274 Boylston. Harvard, '98.
MAGUIRE, D. F. (R) 1059 Dorchester Ave. (Dor.) 2 to 4,
7 to 8. Harvard Med. Sch., '04; A. B. Harvard Uni.; In-
terne Boston City Hosp., '04-'06; Asst. Supt. E. Boston
Relief Station; Mem. Am. Med. Assn.; Mass. Med. Soc.;
MAGUIRE, JOHN F. (R) 420 Centre (J. P.) 2 to 4, 7 to 8.
Harvard Med. Sch., '08; A. B. Boston Col.
MAGUIRE, T. H. (R) 1059 Dorchester Ave. (Dor.) 2 to 4, 7
to 8. Harvard Med. Sch., 1900; A. B. Harvard Uni.;
Magurn, F. (R) 112 Main (Chsn.) Harvard, '95.
MAHONEY, DANIEL F. (R) 24 Marlboro. 2 to 3 and by Appt.
Harvard Med. Sch., '03; Interne Boston City Hosp., '03-
'05; House Phys. Boston Lying-In Hosp., '06; Vis. Anaesth.
Boston City Hops.; Mem. Mass. Med. Soc.
MAHONEY, FRANCIS X. (R) 701 Columbia Rd. (Dor.) 1 to
3, 6 to 8. Harvard Med. Sch., '02; Mem. Am. Med. Assn.;
Mahoney, J. L. (R) 419 Boylston. Boston Uni., '98.
Mahoney, J. S. (R) 2 Florence (Roslindale). Uni. Vt., '89.
MAINS, C. F. (R) 1485 Dorchester (Dor.) Harvard, '96.
MAKLLER, M. (R) 6 Temple. 9 to 10, 1 to 3, 7 to 8. Tufts
Col. Med. Sch., '06; Mem. Tufts Med. Al. Assn.
Mallory, F. B. (R) Harvard, '90.
Malone, Chas. (R) 5 Glen Rd. Tufts Med. Sch., '02.
Malone, J. (R) 1984 Columbus Ave. Tufts, '02.
Manahan, T. J. (R) Harvard, '99.
MANN, MARTHA E. (H) 2 Commonwealth Ave. 2 to 5. Tel.
Back Bay 114. Res. 5 Park, Brookline. Tel. 1880, Brook-

- line. Boston Uni., '85; Asso. Prof. Gyn. Boston Uni.; Mansfield, J. A. (R) 342 Dudley (Rox.) Jeff., '96.
- MANSFIELD, WALTER R.** (R) 202 Huntington Ave. 2 to 4, 7 to 8. Harvard Med. Sch., '07; L. M. Rotunda Hosp., Dublin, '01; Mem. Harvard Al. Assn.
- Mara, F. T. (R) 1069 Boylston. Harvard, '89.
- MARCY, H. O.** (R) 180 Commonwealth Ave. Harvard, '97.
- MARCY, H. O., JR.** (R) 180 Commonwealth Ave. Harvard, '64.
- MARION, HORACE E.** (R) 5 Sparhawk (Brighton). At 8 A. M., 3 to 4 P. M. Dartmouth Med. Col., '69; B. S. in same; Marion, J. W. J. Formerly at 22 Harvard Ave. (Alls.)
- MARR, M. L.** (R) 585 Wash. (Dor.) Until 9, 1 to 3, 6 to 8. Bowdoin Med. Col., '79; Med. Exam. Equitable and Mutual Life Ins. Co.'s.; Mem. Mass. Med. Soc.
- MARR, M. W.** (R) 585 Wash. (Dor.) Tufts Med. Col., '07; B. S. Tufts Col.; Interne Springfield Hosp., '07-'08, and Chil. Hosp., Boston, '08; Mem. Mass. Med. Soc.
- Martel, S. (R) 362 Commonwealth Ave. Laval Uni., '93.
- Martin, F. C. (R) 27 Dudley (Rox.) Harvard, '83.
- Martin, J. F. (R) 360 Mass. Ave. Tufts, '07.
- MARTIN, JOHN MACLEOD** (R) 238 Warren (Rox.) 2 to 4, 7 to 8. M. D. C. M. McGill Uni., '89; M. R. C. S. Eng., and L. R. C. P., London; Prof. Nervous Dis. Col. P. and S., Boston; Fel. Mass. Med. Soc.; Mem. Am. Med. Assn.
- MARTIN, MILES** (R) Hotel Westminster. At 9, 2 to 4, 6 to 8. McGill Uni., '91; Mem. Mass. Med. Soc.
- Marvin, Grace (H) 84 Maple (Rox.) Boston Uni., '90.
- Mason, F. E. (R) 90 Huntington Ave. Uni. Mich., '89.
- Mason, G. M. 156 Neponset Ave. No report.
- Mason, N. B. (R) 483 Beacon. Harvard, '01.
- Massa, G. 226 Hanover.
- MASSE, MATHILDE M.** (R) Hotel Oxford (Copley Sq.) 1.30 to 3.30, and eve's. Tufts Med. Col., '02; Mem. Boston Med. Library Assn.; Tel. Back Bay, 43470.
- Mastrangelo, M. 3 North Sq. Reg.
- Matulaitis, A. (R) 495 Broadway. Balto. Med. Col., '07.
- May, J. S. (R) 495 Warren (Rox.) Jeff., '97.
- MAYERS, JOHN E.** (R) 749 Broadway (S. B.) 1 to 3, 7 to 9. Uni. Vt., 1900; Mem. So. Boston Med. Soc.
- Mead, L. G. (R) 259 Beacon. Harvard, 1900.
- MEDALIA, LEON S.** (R) Office and Laboratory, 483 Beacon. 1.30 to 3 P. M. Tufts Col. Med. Sch., '05; Instr. Pathol. and Bacteriol. Tufts Col. Med. and Dent. Schools; Pathol. and Vis. Phys. for Vaccine Therapy Mt. Sinai Hosp.; Mem. Am. Med. Assn.; Mass. Med. Soc.; Boston Med. Library;

- MENDELSON, LOUIS** (R) 477 Wash. (Dor.) 2 to 4, 7 to 8. Harvard Med. Sch., '04; A. B. Harvard Uni.; House Officer Carney Hosp., '04-'05; House Surg. N. Y. Lying-In Hosp., Merrick, R. M. (R) 15 Adams. Harvard, '93.
Metcalf, S. R. 429 Shawmut Ave.
Miles, C. E. (Ecl) 126 Warren (Rox.) Worcester Med. Col., '69.
- MILLER, CHARLES H.** (R) (The Peabody) Ashmont (Dor.) Until 9, 1 to 3, 6 to 8. Uni. N. Y., '91; A. B. Acadia Uni.
- MILLER, M. D.** (R) 419 Boylston. Harvard, '05.
- MILLET, CHARLES S.** (R) 419 Boylston. Tues. and Fri. 12 to 2. Brockton Office, 23 Main. Harvard Med. Sch., '80; Med. Dir. Millet Sanitorium; Chief of Staff Brockton Tuberculosis Disp.; Mem. Mass. Med. Soc.; New Eng. Pediatric Soc. and Nat'l Assn. Study and Prevention of Tuberculosis.
- Milliken, W. H. (R) The Warren. Bowdoin, '80.
- MILLS, ALVAH VERNON** (R) 449 Mass. Ave. 2 to 4, 7 to 8. Uni. Vt., '05; Mem. Am. Med. Assn. and Mass. Med. Soc.; Specialty Dis. Stomach and Intestines.
- Minot, J. J. (R) 188 Marlboro. Harvard, '78.
- MINTZ, F. T.** (R) 115 Salem. 9 to 10, 1 to 3, 6 to 8. Uni. Russia, '79; Passed Mass. State Board, '95.
- MINTZ, SAMUEL C.** (R) 11 Parmenter. 1 to 3, 7 to 9. Tufts Col. Med. Sch., '07; Med. Examr. Equitable Accident Co.; Mitchell, J. J. (R) 78 Lexington (E. B.) Harvard, '02.
- MITCHELL, WM. H.** (R) 658 Tremont. Bowdoin, '99.
- MIXTER, CHARLES G.** (R) 180 Marlboro. 2 to 3 P. M. Harvard, '06; B. S. Harvard Uni.; Mem. Mass. Med. Soc.
- MIXTER, SAMUEL J.** (R) 180 Marlboro. 2 to 3 P. M. Harvard, '79; B. S. Mass. Inst. of Tech.; Vis. Surg. Mass. Charitable Eye and Ear Infy.; Mem. Am. Surg. and Am. Med. Assn.'s.; So. Surg. and Gyn. Assn., and Intern'l Surg. Assn. and Mass. Med. Soc.
- MIXTER, WM. J.** (R) 180 Marlboro. 2 to 3 P. M. Harvard, '06; Mem. Mass. Med. Soc.
- MODESTINO, ACONE D.** (R) 419 Hanover. Naples Uni., '90; Mem. Boston Med. Assn.; Tel. 1822-2 Richmond.
- Moffit, C. W. (H) 19 Rosedale (Dor.) Hahn., Phila., '94.
- Monahan, J. T. (R) 845 Boylston.
- Monks, G. H. (R) 67 Marlboro. Harvard, '80.
- Monterio, M. G. (H) 382 Hanover. Boston Uni., '90.
- Moore, G. C. (R) 543 Boylston. Harvard, '02.
- MOORE, HOWARD** (H) 661 Boylston. 1 to 3, and by Appt. Boston Uni., '05; Orthopedic Surg., Newton Hosp.; Asst. Orthopedic Surg. Mass. Homo. Hosp.; Mem. Mass. and

- Boston Homo. Med. Soc's., and Mass. Surg. and Gyn. Soc.
- MOORE, JOHN HENRY** (R) 419 Boylston. 1.30 to 3, 6 to 8. Harvard Med. Sch., '97; House Surg. Boston City Hosp.,
- MOORE, J. HERBERT** (H) 520 Commonwealth Ave. Office Hrs. by Appt. N. Y. Homo. Med. Col. and Flower Hosp., '84; Prof. Dis. Children Boston Uni. Sch. Med.; Specialist in Dis. Chil. Mass. Homo. Hosp.; Vis. Phys. to the Contagious Dpt. of same; Mem. Am. Inst. Homo.; Mass. and Boston Homo. Med. Soc's.; Mass. and Gyn. Soc.
- Moran, J. B. (R) 35 Mt. Pleasant Ave. Harvard, '64.
- Moran, M. W. (R) 126 Mass. Ave. Bellevue, N. Y., '87.
- Morella, L. C. (R) 387 Hanover. Naples Uni., '95.
- Moretti, R. 419 Hanover.
- Morey, Mary. Hotel Oxford.
- MORGAN, C. R.** (R) 335 Columbus Ave. Tufts, '07.
- MORGAN, J.** (R) 39 Huntington Ave. Yale Uni., '69.
- Morgan, J. A. (R) 120 Blue Hill Ave. Harvard, '88.
- Moroney, W. J. (R) 218 Tremont. Harvard, '90.
- Morong, A. B. (R) 45 Westland Ave. Harvard, '76.
- MORRIS, FRANCIS M.** (H) 803 Boylston. 10 to 2, except Tues. Boston Uni., '85; Mem. Am. Inst. Homo.; International Hahn. Assn. and Boston Soc. Homoeopaths,
- Morris, G. P. (R) 702 E. Broadway. Harvard, '91.
- MORRIS, JOHN G.** (R) 97 Broadway (S. B.) 2 to 4, 7 to 9. Harvard, '82; A. B. Harvard Uni.; Med. Ex. Equitable and Mut. Life Ins. Co.'s.; Mem. Am. Med. Assn.; Mass. Med. Soc. and Boston Examiners' Assn.
- MORRIS, MICHAEL AUGUSTINE** (R) 186 Commonwealth Ave. 2 to 3, and by Appt. Harvard Med. Sch., '73; Cons. Surg. Whidden Memo'l Hosp.; Mem. Am. Med. Assn.;
- MORRISON, A. B.** (R) 124 W. Concord. 3 to 5. Col. P. and S., Balto., '06; Mem. Am. Med. Assn.; Mass. Med. Soc.
- Morrison, H. (R) City Hosp. Harvard, '08.
- MORRISON, JAMES** (R) 19 Chambers. 9 to 10, 6 to 8. Long Island Col. Hosp., N. Y., '90.
- Morrison, W. A. (R) 82 Princeton (E. B.) Harvard, '87.
- Morse, A. G. (R) 421 Marlboro. Harvard, '93.
- MORSE, FRED. H.** (R) 6 Beacon. 12.30 to 4. Uni. N. Y., '81; U. S. Delegate to Second International Congress on Physical Therap., Rome, Italy, '07; Ex. Pres. Am. Electro-Therap. Assn. and New Eng. Electro-Therap. Assn.; Mem. Am. Med. Assn.; Mass. Med. Soc. and New Eng. Al. Assn. of N. Y. Med. Colleges.
- MORSE, HENRY LEE** (R) 112 Marlboro. 11 to 1. Harvard Med. Sch., '78; A. B. Harvard Uni.; Cons. Aural Surg.

Chil. Hosp.; Late Aural Surg. Mass. Charitable Eye and Ear Infy. and Mass. Gen'l and Chil. Hosp's.; Mem. Am. Med. Assn.; Mass. Med. Soc.; Am. Otol. Soc. and Boston Soc.; Med. Impr.

Morse, J. L. (R) 70 Bay State Rd. Harvard, '91.

MOSHER, HARRIS PEYTON (R) 828 Beacon. 2 to 4. A. B. Harvard Uni.; M. D. Harvard Med. Sch., '96; Asst. in Anat., Asst. in Otol. and Instr. in Laryngol. Harvard Med. Sch.; Aural. Surg. Mass. Gen'l Hosp.; Asst. Aural. Surg. Mass. Charitable Eye and Ear Infy.; Asst. Phys. Dis. Throat Mass. Gen'l Hosp.; Asso. Editor Laryngoscope; Mem. Mass. Med. Soc.; Am. Laryngol., Rhinol. and Otol.

Mosher, Mary E. (R) 53 Blue Hill Ave. Bon Patha Col., '87.

Moulton, S. A. (R) 551 Columbus Ave. Tufts, '01.

MULLINER, MARY R. (H) 803 Boylston. 1.30 to 3. Boston Uni., '96; Lectr. on Med. Gymnastic Harvard Summer Sch. Physical Education Dpt.; Mem. Am. Inst. Homo.; Mass. Homo. Soc. and Boston Soc. of Homoeopaths; Am. Physical Education Assn. and 20th Century Med. Club.

Mullins, E. N. (R) 419 Boylston. Dartmouth, '83.

MUMFORD, J. G. (R) 29 Commonwealth Ave. 2 to 4. Harvard Med. Sch., '90; A. B. Harvard Uni.; Vis. Surg. Mass. Gen'l Hosp.; Instr. Surg. Harvard Med. Sch.; Mem. Am. Med. Assn.; Mass. Med. Soc.

MUNRO, C. B. (R) 419 Boylston. Dalhousie Uni., '95.

Munro, J. C. (R) 173 Beacon. Harvard, '85.

MURPHY, E. F. (R) 1451 Tremont (Rox.) 1 to 3, 6 to 8. M. D. C. M. McGill Uni., '99; Med. Examr. Am. Benefit Assn.,

Murphy, F. C. (R) 1609 Tremont (Rox.) Harvard, '86.

Murphy, F. T. (R) 309 Marlboro. Harvard, '01.

Murphy, J. H. (R) 915 Dorchester Ave. Harvard, '93.

MURPHY, TIMOTHY J. (R) 372 Dudley (Rox.) 2 to 3, 6 to 7.30. Harvard Med. Sch., '92; A. M. Boston Col.; Asst. Phys. Boston Consumptive Hosp.; Med. Ex. M. C. O. F.

MUTTART, GEORGE M. (R) 130 Princeton (E. B.) 1 to 3, 6 to 8. Uni. Pa., '90; Interne Phila. Hosp., '90-'91, and St. Timothy's Hosp., Rox., Phila., '91-'92; Mem. Uni. Pa. Al. Assn.

Myers, E. (R) 1230 Commonwealth Ave. Jeff., Phila., '08.

MYERS, SOLOMON (R) 93 Lexington. (E. B.) 1 to 3, 6 to 8. Harvard Med. Sch., 1900; Med. Staff Mt. Sinai Hosp.; Mem. Am. Med. Assn.; Mass Med. Soc.; Boston Med. Soc., and Harvard Med. Al. Assn.

Myers, S. W. (R) 47 Chambers. Harvard '02.

Myerson, A. (R) 349 Blue Hill Ave. Tufts Med. Col. '08.

- Myrick, Hannah G. (R) 9 Mass. Ave. Johns Hopkins' 1900.
- NAGLE, EVELYN WYMAN** (R) 535 Beacon. 2 to 3. Wom. Med. Col. of Pa. '03; Mem. Mass. Med. Soc.
- Nason, O. C. (R) 419 Boylston. Boston Uni., '91.
- Neilsen, E. B. (R) 543 Boylston. Harvard, '99.
- NELSON, L.** (R) 124 Newbury. Harvard, '04.
- NEWELL, FRANKLIN S.** (R)-379 Beacon. 2 to 3 P. M. Harvard, '96; A. B. Harvard Uni.; Asst. Prof. Obstet. and Gyn., Harvard Med. Sch.; Asst. Vis. Phys., Boston Lying In Hosp.; Jr. Vis. Surg, Dpt. of Dis. of Wom. Boston City Hosp.; Mem. Am. Med. Assn.; Am. Gyn. Soc.; Mass Med. Soc.; Obstet. Soc. of Boston; Boston Soc. Med. Impr., and Boston Med. Library.
- NEWTON, EDWARD R.** (R) 419 Boylston. 1 to 4; Res., 50 Benton Rd. (Somerville, Mass.) 7 to 8 P. M. Harvard Med. Sch., '98; Aural Surg. Boston Disp.; Mem. New Eng. Otol. and Somerville Med. Soc's.
- NEWTON, FRANK L.** (H) 283 Newbury. 3 to 5, Res., 147 Highland Ave. (Somerville) until 9, 1 to 2 and 6.30 P. M. Boston Uni., '84; L. M. Rotunda Hosp., Dublin, '86; Interne Mass. Homo. Hosp., '83-'84; Mem. Med. Board and Staff, Somerville Hosp.; Ex. Med. Exam'r., Provincetown District; Mem. Am. Inst. Homo.; Pres. Obstet. Soc.; Surg. and Gyn. Soc., A. I. H., '09; Mass. and Boston Homo. Soc's.
- NEWMAN, LEON** (R) 9 Barbara (J. P.) Until 9, 1 to 2, 6 to 8. Col. P. and S., Boston, '04; Med. Exam. Workmen Sick and Death Benefit Fund U. S. A., and International Bakers' Union, and the Odd Fellows.
- NICHOLS, A.** (R) 55 Mt. Vernon. Harvard, '66.
- Nichols, C. E. (R) 19 Cortes. Uni. Vt., '68.
- Nichols, C. F. (R) 74 Boylston. Harvard, '70.
- NICHOLS, E. H.** (R) 294 Marlboro. Harvard, '92.
- Noble, A. 24 Prince. Reg.
- Nolan, H. S. 112 Water.
- Nolan, J. P. A. (R) 19 Paul Gore (J. P.) Tufts Col., '05.
- NOLAN, WM. F.** (R) 49 Chestnut Ave. (J. P.) Harvard, '98.
- Nolen, W. F. (R) The Charlesgate. Harvard, '01.
- NORCROSS, E. F.** (H) 757 Wash. (Dor.) Boston Uni., '92.
- NORTON, FREDERICK W.** (M. T. D.) 176 W. Brookline. 9 to 5. Am. Mechano-Therap., '90; Mem. Nat'l Assn. of Mechano Therapist.
- NORTON, HERBERT R.** (R) 11 Bloomfield (Dor.) Until 9, 1 to 3, and at 7 P. M. Uni. Buffalo, '91.
- NOYES, MARGARIT LOUISE** (R) 32 St. James Ave. 2 to 4. Wom. Med. Col. of Pa., '03; Vis. Staff New Eng. Hosp.

- and also Disp. of same; Mem. Am. Med. Assn.; New Eng. Al. Assn. of Wom. Med. Col.
- NOYES, R. K.** (R) 50 Chambers. Dartmouth, '75.
- NOYES, W. F.** 24 Warren (Rox.) 2 to 5. Mon., Thurs. and Sat. Eve's., 7 to 8. Hahn. Med. Col. and Hosp., Chicago, '92; N. Y. Post Grad. Sch., '95; N. Y. Ophthalmic and Aural Inst., 1900; Oculist and Aurist Rox. Eye and Ear Infy.; Mem. Am. Homo. Ophthal., Otol. and Laryngol. Soc.
- NUTE, MARION** (R) 461 Wash. (Dor.) 2 to 4. Uni. Mich., '97; Vis. Phys. New Eng. Hosp. for Wom. and Chil.; Nutter, R. B. 5 James.
- NUTTING, W. WALLACE** (H) 360 Mass. Ave. 2 to 4, 7 to 9. Hahn. Med. Col., Chicago, '90.
- Nutting, W. W. (Ecl) 683 Shawmut Ave. Pa. Ecl. Col., '70.
- O'Brien, D. A. (R) 688 Parker. Harvard, '92.
- O'Brien, J. F. (R) 401 Bunker Hill. Harvard, '92.
- O'BRIEN, JOSEPH J.** (R) 2209 Dorchester Ave. (Dor.) 2 to 4, 7 to 8. Tufts Med. Col., '02; Interne So. Dpt. Boston City Hosp., '01-'02; Asst. Med. Exam. Metropolitan Life
- O'BRIEN, THOMAS J.** (R) 1470 Tremont (Rox.) 2 to 4, 7 to 9. Harvard Med. Sch., '99; Ph. G. Mass. Col. Phar., '95;
- O'BRIEN, W. J. L.** (R) 14½ Hyde Park Ave. (J. P.) 2 to 4, 7 to 8. Branch Office, 726 Third St. (S. B.) Harvard Med. Sch., '98; L. M. Rotunda Hosp., Dublin, '99; Med. Insptr. of Public Schools; Med. Exam. Prudential Life Ins. Co.;
- O'CALLAGHAN, D. F.** (R) 998 Dorchester Ave. (Dor.) Harvard, '87.
- O'CONNOR, THOMAS H.** (R) 1466 Tremont (Rox.) 1 to 3, 6 to 8. Tel. Rox. 377. Col. P. and S., Balto., '93; Mem. Mass. Med. Soc.
- O'Donnell, L. P. (R) 416 Marlboro. Harvard, '93.
- O'Donoghue, J. 30 Circuit.
- O'KEEFE, D. T.** (R) 28 Glen Rd. (J. P.) Col. P. and S., Balto., '93.
- O'KEEFE, M. W.** (R) 50 Maverick Sq. (E. B.) Uni. N. Y., '77.
- OLIVER, E. LAWRENCE** (R) 405 Marlboro. 3 to 4. Harvard Med. Sch., '04; A. B. Harvard Uni.; Asst. Skin Dpt. Mass. Gen'l Hosp.; Mem. Am. Med. Assn.; Mass. and Suffolk Dist. Med. Soc's.
- O'NEIL, RICHARD F.** (R) 379 Beacon. 2 to 3.30 P. M. Harvard Med. Sch., '97; Surg. G. U. Dpt. Boston Disp.; Surg. St. Elizabeth's Hosp.; Mem. Am. Med. Assn.; Mass. Med. and Am. Urological Soc's.; New Eng. Branch Urol. Soc.;
- ORDWAY, MABEL D.** (R) 71 Glen Rd. (J. P.) Tufts Med. Col., '05.

- Ordway, Thom., 73 Anawan. No report.
- O'Reiley, W. J. (R) 4238 Wash. (Roslindale). Bellevue, '83.
- Orr, S. S. (R) 411 Marlboro. Tufts Med. Col., '97.
- OSGOOD, ROBERT B.** (R) 372 Marlboro. 1.30 to 3. Harvard Med. Sch., '99; A. B. Amherst Col.; Orthopedic Surg. Out-Pat. Mass. Gen'l Hosp.; Mem. Am. Med. Assn.; Sec. Am. Orthopedic Assn.; Mem. Mass. Med. Soc.
- O'Shea, D. J. 49 Chelsea (E. B.)
- O'Shea, E. F. (R) 5 Chelsea. Harvard, '90.
- OSMAN, C. FRANK** (R) 83 Columbia Rd. (Dor.) 1 to 3, 7 to 8. Tues. and Fri. Eve. excepted. Harvard Med. Sch., '80.
- OTIS, EDWARD OSGOOD** (R) 381 Beacon. 2 to 4. Harvard Med. Sch., '77; A. B. Harvard Uni.; Prof. Pulmonary and Climatology Tufts Col. Med. Sch.; Cons. Phys. Mass. State Sanitorium; Sr. Phys. Tuberculosis Dpt. Boston Disp.; Pres. Boston Tuberculosis Assn.; Ex. Pres. Am. Climatol. Assn.; Dir. Nat'l Tuberculosis Assn.; Corresponding Mem. Internat'l Assn. of Tuberculosis; Mem. Am. Med. Assn.; Am. Acad. of Med.; Boston Med. Library Assn.; Boston Soc. Med. Impr., and Mass. Med. Soc.
- OVERLANDER, C. L.** (R) 1112 Boylston. 1.30 to 3. Harvard Med. Sch., '05; Ph. B. Yale Uni.; Ph. C. State Uni., Kansas;
- Packard, E. A. (R) 908 Beacon. Col. P. and S., N. Y., '86.
- Packard, H. (H) 470 Commonwealth Ave. Boston Uni., '80.
- PAGE, A. K.** (R) 339 Mass. Ave. Harvard, '93.
- PAGE, C. G.** (R) 128 Marlboro. Harvard, '94.
- Page, C. E. (Ecl) 120 Tremont. Ecl. Col., N. Y., '81.
- PAGE, FRANK W.** (R) 416 Marlboro. 1 to 3. Uni. Vt., '66; A. B. and A. M. in same; Mem. Boston Med. Library Assn.
- PAGLIUCA, FRANK A.** (R) 357 Hancock. 8 to 11, 1 to 3, 6 to 8. Tufts Med. Sch., '06; Reg. Phar.
- PAINE, A. K.** (R) 366 Commonwealth Ave. 2 to 4. Tufts Med. Col., '02; House Officer St. Elizabeth's Hosp., '02-'03; Obstet. Mt. Sinai Hosp. and Tremont Disp.; Dist. Phys. Boston Disp.; Mem. Boston Soc. of Exam'g Phys. and Surg.; Am. Med. Assn.; Mass. Med. Soc.; Fel. Boston Med. Library.
- PAINTER, CHARLES F.** (R) 372 Marlboro. 1.30 to 3. Harvard Med. Sch., '95; A. B. Johns Hopkins Uni.; Prof. Orthopedic Surg. Tufts Med. Col.; Orthopedic Surg. in Chief Carney Hosp.; Orthopedic Surg. Good Samaritan Hosp.; Cons. Surg. Home for Incurables; Mem. Am. Med. and Am. Orthopedic Assn's., and Mass. Med. Soc.
- Palfrey, F. W. (R) 88 Beacon. Harvard, '02.
- Palmer, E. Trinity Court.
- Palmer, L. J. (R) 11 Chambers. Tufts, '06.

- PALMER, SARAH E.** (R) 483 Beacon. 2 to 3 P. M. Wom. Med. Col. of Pa.; Surg. New Eng. Hosp. for Wom. and Chil.; Asst. Surg. Wom. Charity Club Hosp.; Phys. Pope Disp.; Mem. Am. Med. Assn.; Mass. Med. Soc., and Al. Assn. Wom. Med. Col.
- Park, O. F. 8 Beacon. No report.
- PARKER, WALTER H.** (R) 1773 Dorchester Ave. (Dor.) 1 to 3, 6 to 8. Balto. Med. Col., '96; Mem. Mass. and Norfolk Dist. Med. Soc's and Phys. Club of Dorchester.
- Parks, E. L. (R) 57 Chestnut. Jeff., Phila., '74.
- PARSONS, F. S.** (R) 367 Adams (Dor.) Uni. N. Y., '86.
- Pastene, A. A. (R) 6 Beacon. Tufts Med. Col., '01.
- PATCH, WILLIAM T.** (R) 196 Warren (Rox.) 1 to 3 and by Appt. Uni. N. Y., '90; Electro-Therapeutist Boston Disp.; Mem. Am. Med. Assn.; Mass. Med. Soc.; Am. Electro-Therap. Assn.; New Eng. Electro-Therap. Assn., and New Eng. Al. Assn. of N. Y. Med. Colleges; Asso. Mem. Boston Med. Library Assn.
- PATRICK, THOMAS W.** (R) 699 A. Wash. Col. P. and S., Boston, '94; Pharmaceutical Chemist, Trinidad, '90; Principal Patrick Sch. of Pharmacy.
- Patten, S. K. (R) 489 Warren (Rox.) Harvard, '97.
- Patterson, W. F. (R) 401 Main. Tufts Col., '95.
- PAUL, LUTHER G.** (R) 321 Beacon. 2 to 3. Harvard Med. Sch., '99; Surgical Staff Out-Pat. Carney Hosp.; Instr. in Surg. and Asst. in Anat. Tufts Med. Sch.; Mem. Am. Med. Assn.; Mass. Med. Soc. and Boston City Hosp. Al. Assn.
- Paul, W. E. (R) 104 Marlboro. Harvard, '87.
- PAUL, WILLARD A.** (H) 157 Harvard (Dor.) Until 9, 2 to 3, except Sat., 6.30 to 7.30. Hahn. Med. Col., Chicago, '81; House Surg. Hahn. Hosp., Chicago, '81; Asst. to Chair Gyn. Boston Uni.; Asst. Gyn. Out-Pat. Dpt. Mass. Homo. Hosp.; Mem. Am. Inst. Homo.; Mass. and Boston Homo. Soc's.; Ill. Homo. Soc.; Mass. Surg. and Gyn. Soc. and Neighborhood Med. Club; Hon. Mem. Boston Uni. Sch. Med. Al. Assn.
- PAYNE, J. H.** (H) Pierce Bldg. Boston Uni., '79.
- PAYNE, J. H.** (H) 344 Commonwealth Ave. N. Y. Uni., '49.
- PAYNE, J. H., Jr.** (R) 344 Commonwealth Ave. Harvard, '89.
- Pearce, A. C. (R) 543 Boylston. Harvard, '03.
- Pearl, F. W. (R) Harvard, '94.
- Pearson, C. L. (R) 719 Boylston. Uni. Md., '83.
- PEARSON, MARY M.** (H) 45 Eliot (J. P.) Boston Uni., '85.
- PENHALLOW, DUNLAP PEARCE** (R) 86 Bay State Rd. 2 to Med. Soc. and Assn.; Military Surg. of U. S.

- PERKINS, N. R.** (H) 1122 Adams (Dor.) Boston Uni., '76.
- PERRINS, J.** (Ecl) 70 Huntington Ave. Ecl. Med. Inst., Cincinnati, '73.
- PERRINS, WILLIAM A.** (Ecl) 418 Centre (J. P.) Until 9, 2 to 3, 6 to 7. Ecl. Med. Inst., Cincinnati, '81; Mem. Mass. and Boston Dist. Ecl. Med. Soc's.
- PERRY, ARTHUR P.** (R) 16 Revere (J. P.) 8 to 9, 2 to 3, and at 7. 419 Boylston, Tues., Thurs. and Sat., 12 to 1. Harvard Med. Sch., '86; Asst. Dermatol. Boston City Hosp.;
- PERRY, H. J.** (R) 638 Beacon. Harvard, '96.
Perry, Lillian G. 24 Montgomery.
- PFADF, F.** (R) 29 Gloucester. Uni. Strasburg, '92.
- Pfefferkorn, C. H. (R) Ger. Med. Sch., '66.
- Phelps, J. R. (Ecl) 9 Dahlgren.
- PHELPS, J. S.** (R) 76 Commonwealth Ave. Harvard, '93.
- Phillimore, F. G. 329 Hanover.
- Phillips, W. F. (H) 177 Norfolk (Dor.) Boston Uni., '98.
- PIGEON, J. C.** (R) 27 Elm Hill Ave. (Rox.) Harvard, '83.
- Pike, W. C. (R) 415 Columbus Ave. Tufts, 1900.
- Piper, F. (R) 39 Hancock. Harvard, '93.
- PLUMMER, EDWARD M.** (R) 416 Marlboro. 12 to 2. 5 Adams (Chsn.) 2.30 to 5, except Tues. and Fri., Eve's. 7 to 9. Dartmouth Med. Col., '82; Prof. Otol. Tufts Med. Sch.; Aural. Surg. Mass. Charitable Eye and Ear Infy. and Carney Hosp.; Cons. Aural. and Throat Surg. Deer Island Hosp.; Mem. Am. Med. Assn.; Am. Otol. Soc.; New Eng. Otol. and Laryngol. Soc.; Fel. Mass. Med. Soc.
- PLUMMER, H. L.** (R) 728 Saratoga. Harvard, '90.
- Pomeroy, H. S. (R) 543 Boylston. Leipzig, Ger., '85.
- POND, B. W.** (R) 240 W. Newton. Harvard, '01.
- Poole, A. E. 43 Tremont. Reg.
- Pope, C. A. (R) 163 Newbury. Harvard, '70.
- Pope, Emily F. 163 Newbury. New Eng. Female Col., '70.
- PORTER, CHARLES ALLEN** (R) 254 Beacon. 2 to 3.30, and by Appt. Harvard Med. Sch., '92; A. M. Harvard Uni.; Surg. Mass. Gen'l and New Eng. Baptist Hosp's.; Instr. Surg. Harvard Med. Sch.; Mem. Am. Surg. and Am. Med. Assn's.; Mass. Med. Soc. and Soc. of Clin. Surg.
- POST, A.** (R) 16 Newbury. Harvard, '70.
- Post, J. (R) 687 Boylston. Kings Col., London, '93.
- Posthauer, J. Wm. (R) 687 Boylston. Col. P. and S., N. Y., '91.
- POTTER, A. CARLETON** (R) 186 Commonwealth Ave. 3 to 4.30 P. M. Res. 1 Potter Park, Cambridge. Until 9 A. M., 5 to 7 P. M. Harvard Med. Sch., '99; A. B. Harvard Uni.; Out-Pat. Surg. St. Elizabeth's Hosp.; Med. Exam. Travelers' Ins. Co. of Boston; Mem. Am. Med. Assn.; Boston

Soc. Med. Sciences and Mass. Med. Soc.

- POULIN, D. M. (R)** 51 Joy. Col. P. and S., Boston, '87.
- POWELL, JONATHAN R., Jr. (R)** 92 Huntington Ave. 9 to 11, 1.30 to 3.30. Tues. and Fri. 6 to 8. Uni. Vt., '88; L. L. B. and A. B. Nat'l Uni., Chicago; Post Grad. Hahn. Med. Col., Phila., and N. Y. Post Grad. Sch.
- POWERS, A. HOWARD (H)** Hotel Ilkley, 8 Cumberland. Until 9, 1 to 3, 6.30 to 7.30. Boston Uni., '85; Surg. Mass. Homo. Hosp.; Lectr. in Surg. Boston Uni.; Chairman Med. Bd. Med. Mission Disp.; Mem. Am. Inst. Homo.; Mass. and Boston Homo. Med. Soc's., and Mass. Surg. and Gyn. Soc.
- POWERS, E. P. (R)** 1326 Blue Hill Ave. (Mattapan). Georgetown Uni., '03.
- POWERS, GEORGE HERMAN, Jr. (R)** 333 Beacon. 1 to 3 P. M. Uni. California, '02; A. B. in same; Asst. Surg. Mass. Charitable Eye and Ear Infy. and Infants' Hosp.; Cons. Phys. Quincy Hosp.; Mem. Am. Med. Assn.; Mass. Med. and New Eng. Otol. Soc's., and Boston Med. Library.
- Praino, G. (R)** 39 Broadway. Tufts, '07.
- PRATT, JOSEPH H.** 143 Newbury. Consultation by Appt. Johns Hopkins Uni., '98; Ph. B. Yale Uni., '94; A. M. Harvard Uni.; Asst. in Theory and Practice of Med. Harvard Med. Sch.; Phys. Out-Pat. Mass. Gen'l Hosp.; Mem. Am. Med. Assn.; Am. Climatol. Assn.; Am. Soc. for Advancement of Clin. Investigation; Mass. Med. Soc.; Asso. Mem. Assn. of Am. Phys.
- PRATT, SAMUEL B. (Ecl)** 378 Newbury. 11 to 2, and 7 to 8 on Wed. and Sat. Eve. Reg. Mem. Nat'l Ecl. Med. Assn.;
- Prenn, J. (R)** 37 Chambers. Tufts, '08.
- PRESCOTT, W. H. (R)** 285 Marlboro. Harvard, '88.
- Prevett, J.** 247 Hanover.
- Prince, M. (R)** 458 Beacon. Harvard, '78.
- PRIOR, JAMES E. (R)** 36 Hancock. 1 to 3, 7 to 9. Balto. Uni., '96; A. B. Holy Cross. Col.; Med. Exam. B. of R. T.;
- PROCTER, PERCY C. (R)** 101 Newbury. 3 to 5. Harvard Med. Sch., '94; Clin. Asst. Mass. Charitable Eye and Ear Infy.; Mem. Am. Med. Assn.; Mass. Med. Soc. and New Eng. Otol. and Laryngol. Soc.
- Soc. and New Eng. Ophthal. Soc.**
- PROCTOR, FRANCIS I. (R)** 397 Marlboro. 9.30 to 12 A. M. Harvard Med. Sch., '91; A. M. Harvard Uni.; Ophthal. Perkins Institution for the Blind and Kindergarten for Blind, Jamaica Plains; Mem. Am. Med. Assn.; Mass. Med
- PUTNAM, C. P. (R)** 63 Marlboro. Harvard, '69.
- PUTNAM, J. J. (R)** 106 Marlboro. Harvard, '70.

- Quackenboss, A. 277 Dartmouth. Refused information.
- Quinby, Wm. C. (R) 330 Dartmouth. Harvard, '02.
- RABE, EDITH M.** (R) 481 Beacon. Tufts Med. Col., '98.
- Randell, H. Noyes. 19 Conway (Ros.)
- RANSOM, ELIZA TAYLOR** (H) 373 Commonwealth Ave. 12 to 3. Boston Uni., 1900; Post Grad. Johns Hopkins Uni., '01; N. Y. Poly. (Nervous Dis.); N. Y. Post Grad. Sch. (Nervous Dis.); Harvard Med. Sch. (Nervous Dis.), and N. Y. Electro-Therap. Institute; Phys. Out-Pat. (Nervous Dpt.) Mass. Homo. Hosp.; Med. Exam. Equitable Life Ins. Co., Employers' Liability Corporation of London, and Jordan Marsh Co.; Mem. Am. Inst. Homo.; Mass. and Boston Homo. Soc's., and 20th Century Med. Club.
- Reagh, A. L. (R) 39 Maple (W. R.) Harvard, '98.
- REARDON, T. J.** (R) 76 Commonwealth Ave. Harvard, '94.
- Redmond, J. W. (R) 512 Broadway (S. B.) Harvard, '92.
- REED, C.** (R) 153 Mass. Ave. Harvard, '05.
- REEDER, ALBERT** (R) 143 Mass. Ave. 9 to 5. Ecl. Med. Institute, Cincinnati, O., '73.
- REEVES, MARCELLUS** (R) 1077 Boylston. 2 to 3, 7 to 8. Harvard Med. Sch., '90; Formerly House Surg. N. Y. Post Grad. Hosp. Med. Sch., '91-92; Mem. So. Boston Med. Soc.
- REGAN, WILLIAM H.** (R) 15 Beacon. 12 to 4. Cambridge Office, 788 Mass. Ave. Hrs. by Appt. Tufts Med. Sch., '06; Late House Surg. Eye, Ear, Nose and Throat Dpt. Boston City Hosp.; Vis. Eye Surg. St. Elizabeth's Hosp.;
- REID, EUSTACE P.** (R) 18 Huntington Ave. 9 A. M. to 6 P. M. Tufts Med. Col., '98; Mem. Mass. Med. Soc.
- REID, FRANCIS WALSH** (R) 207 Huntington Ave. 11 to 1, 6 to 8. Kings and Queens Col. Phys., '80; Ind. Col. Med.,
- GORMAN, J. W.** 7 Main. Col. P. and S., Boston, 1900.
- Green, Eva K. 11 Perkins Ave.
- REID, I. EUGENE** (R) 43 Tremont. 10 to 4. M. B. C. M. Uni. Edinburg, Scotland, '97; A. B. Italy; Interne Royal Infy., Edinburg, Scotland, '97-'98; Late Instr. in Anat. and Clin. Med. Tufts Med. Sch.; Post Grad. Paris and London.
- REILLY, J. A.** (R) 1631 Dorchester Ave. (Dor.) Harvard, '99.
- Reilley, T. I. (R) 750 Tremont. Tufts, '04.
- REIS, FREDERICK** (R) 3 Nelson (Dor. Center). 1.30 to 3, 7 to 8. Tufts Med. Col., '03; Mem. Tufts Col. Al. Soc.
- REYNOLDS, EDWARD** (R) 321 Dartmouth. Tues. and Fri. 12 to 1, other hrs. by Appt. Harvard Med. Sch., '85; A. B. Harvard Uni.; Private Hosp., 321 Dartmouth; Mem. Am. Med. Assn.; Am. Gyn. Soc.; Mass. Med. Soc.; Boston Soc. Med. Impr.; Obstet Soc. of Boston.
- REYNOLDS, HENRY V.** (R) 29 Monadnock (Dor.) 2.30 to 4.

- Boston Uni., '83; Mem. Am. Med. Assn.; Mass. Med. and
Dorchester Med. Soc's.
- Rhames, R. E. 289 Dudley. Reg.
- Rice, Florence F. (R) 483 Beacon. Tufts, '03.
- RICE, FREDERICK W.** (R) 16 Elko (Brighton). 8 to 9, 2 to 3,
7 to 8. Uni. N. Y., '93; Med. Insptr. Schools; Med. Exam.
Equitable Life, N. Y., and Bankers' Life, N. Y., Ins. Co.'s.,
Rice, G. B. 220 Clarendon.
- RICE, H. E.** (H) 544 Boylston. N. Y. Homo. Col., '83.
- RICE, W. H.** (R) 336 Mass. Ave. Harvard, '99.
- RICHARDS, CAROLINA M.** (R) 15 Beacon. 10 to 5. Res.
Trinity Court. Col. P. and S., Boston, '93; N. Y. Post
Grad. Sch.; Mem. Mass. Med. Soc.
- RICHARDSON, ANNA GOVE** (R) 405 Marlboro. 1 to 2.
Wom. Med. Col. of Pa., '91; Surg. Vincent Memol. Hosp.;
- RICHARDSON, EDWARD P.** (R) 222 Beacon. 1.30 to 3.30.
Harvard, '06; A. B. Harvard Uni.; Cons. Surg. Henry Hey-
wood Hosp., Gardner, Mass.; Mem. Mass. Med. Soc.
- Richardson, F. C. (H) 244 Newbury. Boston Uni., '79.
- RICHARDSON, FRANK L.** (R) 543 Boylston. 2 to 3. Har-
vard Med. Sch., '03; Teaching Fel. Harvard Med. Sch.;
- RICHARDSON, MARK W.** (R) Room 144, State House. 9 to
5. Harvard Med. Sch., '94; A. B. Harvard Uni.; Sec. State
Board of Health of Mass.; Mem. Am. Med. Assn.; Am.
Assn. of Bacteriol. and Pathol.; Assn. of Am. Phys., and
Am. Assn. Advancement of Science; Mass. Med. Soc.;
- RICHARDSON, MAURICE HOWE** (R) 224 Beacon. 1.30 to
3.30. Harvard, '77; A. B. Harvard Uni.; Surg. Mass. Gen'l
Hosp., Moseley Prof. Surg. Harvard Med. Sch.; Mem.
Mass. Med. Soc.; Am. Surg. Assn.; International Surg.
Soc., etc.
- RICHARDSON, WM. L.** (R) 225 Commonwealth Ave. Har-
vard, '67.
- Richmond, S. (R) 271 Humboldt Ave. Harvard, '97.
- RILEY, CHARLES A.** (R) 30 Harvard Ave. (All.) Until 9.30,
2 to 3, 7 to 8. Jeff. Med. Col., Phila., '05; Interne West
Penn. Hosp., Pgh., '05-'06; N. Y. Lying-In Hosp., '06; Asst.
Phys. Boston Disp.; Mem. Mass. Med. Soc.; Cambridge
Med. Impr. Soc. and Middlesex South Soc.
- RIPLEY, WILLIAM L.** (R) 541 Washington (Brighton). 3 to
4, 7 to 9. Tufts Med. Sch., '03; Med. Exam. Impr. Order
of Heptasophs Red Men, and Odd Fellows; Mem. Mass.
Med. Soc. and Tufts Col. Al. Assn.
- RISLEY, EDWARD H.** (R) 527 Beacon. 2 to 4. Harvard Med.
Sch., '06; A. B. Yale Uni.; House Surg. Mass. Gen'l Hosp.,
Robbins, C. R. (R) 259 Beacon. Harvard, '04.

- Robbins, W. B. (R) 384 Commonwealth Ave.
- ROBERTS, F. E.** (H) 100 Huntington Ave. 9 to 12. Afternoon by Appt. Boston Uni., '02; Mem. Am. Inst. Homo. and Mass. Surg. and Gyn. Soc.
- ROBERTS, I. L.** (R) 104 Revere. 9 to 11, 6 to 8. Leonard Med. Sch., '94; Special Courses Harvard Med. Sch.; Mem. Boston Med. Soc.; Bay State Med. Soc., and Leonard Med. Al. Assn.
- Roberts, L. A. (R) 699 Wash. (Dor.) Dartmouth, '92.
- ROBERTSON, J. D.** (R) 360 Commonwealth Ave. Until 9, 1 to 3, 6 to 8. Col. P. and S., Boston, '93; Mem. Boston Med. Soc.
- ROBEY, WM. H., Jr.** (R) 202 Commonwealth Ave. 2 to 3 P. M. Harvard Med. Sch., '95; Instr. in Clin. Med. Harvard Med. Sch.; 2nd Asst. Vis. Phys. Boston City Hosp.; Vis. Phys. Dis. Chil. Boston Disp.; Mem. Am. Med. Assn.; Am. Assn. of Pathologists and Bacteriologists; Mass. Med. Soc.; Boston Soc. Med. Sciences; Sec. Boston City Hosp. Al. Assn.
- ROBINSON, BENJAMIN E.** (R) 106 Dartmouth. Until 11, 2 to 4, 6 to 8. Leonard Med. Sch., '04; Interne North End Disp., Boston., '05; Mem. Nat'l Med. Assn. and Bay State Med. and Col. Al. Soc's.
- Robinson, P. E. (R) 102 Huntington Ave. Tufts, '04.
- ROBINSON, S.** (R) 374 Marlboro. Harvard, '02.
- Robinson, W. H. (R) 338 Centre (J. P.) Harvard, '93.
- Roche, T. N. 557 Mass. Ave.
- ROGERS, ALBERT E.** (R) 424 Wash. (Dor.) 1 to 3, 6.30 to 7.30. 83 Westland Ave., 12 to 2. Harvard Med. Sch., '90;
- ROGERS, JOHN C.** (R) 379 Dorchester (S. B.) 2 to 4, 7 to 8. Harvard Med. Sch., '04; A. B. Bowdoin Col.; Staff Mt. Sinai Hosp.; Asst. Vis. Phys. Boston Disp.; Mem. Mass. and So. Boston Med. Soc's.
- ROGERS, M. H.** (R) 483 Beacon. 2 to 3. Harvard, '04; A. B. Williams Col.; Asst. Orthopedic Surg. Mass. Gen'l Hosp.,
- Rogers, O. F. (R) 465 Wash. (Dor.) Col. P. and S., N. Y., '69.
- ROLFE, WILLIAM A.** (R) 755 Boylston. 2 to 3. Harvard Med. Sch., '91; Mem. Am. Med. Assn.; Mass. Med. Soc.
- Rollins, E. T. (R) 17 Gordon (J. P.) Harvard, '02.
- ROOD, LUTHER COLBY** (R) 419 Boylston. 2 to 5 P. M. Res. 466 Geneva Ave. 8 to 10, 7 to 8. Harvard Med. Sch., '99; Post Grad. Uni. Vienna, '99-'03; Mem. Am. Med. Assn.;
- Root, Alice L. (R) 426 Columbus Ave. Wom. Col. of Pa., '87.
- ROSE, ALWYN** (R) 448 Shawmut Ave. 2 to 4, 7 to 8. Harvard Med. Sch., '99; Ph. G. Mass. Col. of Phar., '90.
- ROSENTHAL, CHARLES** (R) 337 Mass. Ave. Hrs. by Appt.

- Col. P. and S., Boston, '01; Mem. Am. and New Eng. Electro-Therap. Assn's. and Boston Med. Soc.
- Rotch, T. M. (R) 197 Commonwealth Ave. Harvard, '74.
- ROTHWELL, C. R.** (R) 524 Broadway. Trinity Col., Dublin, '93.
- Rowen, H. S. (R) 30 Bennett (Brighton). Harvard, '92.
- RUBIN, S. H.** (R) 10 Hancock. 9 to 10, 2 to 3, 6 to 8. Tufts Col. Med. Sch., '08; Interne Long Island Hosp., Boston.
- RUDDICK, WM. H.** (R) 502 E. Broadway (S. B.) 8 A. M., 2 to 3, at 6 P. M. Harvard, '68; A. B. Harvard Uni.; Mem. Am. Acad. of Med.; Mass. and So. Boston Med. Soc's.
- RUGGLES, EDWIN PAKENHAM** (H) 420 Wash. (Dor.) Until 9, 2 to 3, 7 to 8. Boston Uni., 1900; Asst. Phys. Mass. Homo. Hosp.; Asst. Obstet. Mass. Homo. Hosp.; Lectr. on Obstet. Boston Uni.; Mem. Mass. and Boston Homo. Med. Soc's., and Mass. Surg. and Gyn. Soc.
- Rushmore, S. H. (R) 483 Beacon. Johns Hopkins, '02.
- RUSSELL, FLORA S.** (R) 454 Mass. Ave. Toledo Uni., '87.
- Rust, F. L. D. (R) 755 Boylston. Harvard, '97.
- Ryan, G. W. (R) Beacon. Tufts, '98.
- Ryder, G. H. (R) 719 Boylston. Harvard, '99.
- Sabine, Jane D. (R) 481 Beacon. N. Western Uni., '94.
- St. Clair, A. E. (R) 416 Marlboro. Uni. Vt., '93.
- ST. GEORGE, N.** (R) 74 Boylston. 10 A. M. to 5 P. M. Res., Winthrop, Mass., 36 Wave Way Ave. 7 to 9 P. M. Dartmouth Med. Sch., '89; Mem. Dartmouth Med. Col. Al.
- Saltz, S. M. (R) 113 Chambers. Col. P. and S., Balto., '04.
- SANBORN, GEORGE P.** (R) 366 Commonwealth Ave. 2 to 3. Harvard Med. Sch., '01; Interne Boston City Hosp., '02-04; Asst. Res. Phys. So. Dpt. Boston City Hosp., '04-07;
- SANBORN, J. W.** (R) 168 Humboldt Ave. (Rox.). Harvard, '96.
- SANDERS, ORREN B.** (H) 358 Commonwealth Ave. 1 to 3 P. M. Boston Uni., '79; Lectr. Genito-Urinary Dis. Boston Uni.; Phys. Out-Pat. Genito-Urinary Dpt. Mass. Homo. Hosp.; Mem. Am. Inst. Homo., Mass. and Boston Homo. Soc's and Mass. Surg. and Gyn. Soc.
- Sargent, G. A. (R) 46 Hereford. Harvard, '88.
- SAVAGE, G. G.** (H) 535 Beacon. 2 to 4 P. M. Other hours by appt. Boston Uni., '02; Phys. Out-Pat. Dpt. Mass. Homo. Hosp.; Mem. Mass. and Boston Homo. Soc's. and Wom. 20th Century Club.
- Saville, S. C. (R) 220 Clarendon. Harvard, '94.
- SAWYER, A. R.** (R) 6 Conway (Roslindale). 9 to 10, 3 to 5. Evening by appt. M. D. C. M. McGill Uni., '05; Interne Floating Hosp., '04-05 and Englewood Gen'l Hosp., '05-

- Sawyer, A. (R) 214 Boylston. Uni. Phila., '69.
- SAWYER, E. L.** (R) 6 Conway (Roslindale). 1 to 3, 6 to 8. Uni. Vt., '83; Fel. Mass. Med. Soc.; Mem. W. Rox. Dist. Med. Club.
- SAWYER, H. H.** (H) 155 Mass. Ave. Boston Uni., '93.
- SAWYER, W. H.** (R) 506 Wash. (Dor.) N. Y. Homo. Col., '88.
- Scales, R. B. (R) 546 Wash. (Dor.) Uni. Pa., '94.
- Scalzilli, E. A. 153 Richmond.
- Scanlan, T. J. (R) 543 Boylston. Tufts Med. Sch., '03.
- SCANNELL, DAVID D.** (R) 366 Commonwealth Ave. 2 to 3 P. M. Harvard Med. Sch., 1900; A. B. Harvard Uni.; Asst. in Surg. Harvard Med. Sch.; Asst. Vis. Surg. Boston City Hosp.; Fel. Mass. Med. Soc.
- SCHAEFER, A. T.** (R) 510 Hyde Park Ave. (Roslindale). 2 to 5; Col. P. and S., Boston, '03; Interne North End Disp.,
- Scharton, M. A. (R) 142 Huntington Ave. Yale, '93.
- Schireson, H. J. (R) 585 Boylston. Johns Hopkins, '06.
- Schirmer, J. W. (H) 17 Park (W. R.).
- Schmidt, F. S. (R) 179 School (Rox.). Harvard, '99.
- SCHMIDT, R. D.** (R) 13 River (Dor.). Tufts Med. Col., '04.
- Scudder, C. L. (R) 189 Beacon. Harvard, '88.
- Seabury, A. W. (R) 509 Beacon. Harvard, '97.
- SEARS, FREDERICK M.** (H) 6 Victoria (Dor.) 1 to 3, 7 to 8. Boston Uni., '01; Staff Ear Dpt. Mass. Homo. Hosp.;
- SEARS, GEORGE G.** (R) 426 Beacon. 2 to 3 P. M. Harvard Med. Sch., '85; A. B. Amherst; Vis. Phys. Boston City Hosp.; Asst Prof. in Clin. Med. Harvard Med. Sch.; Mem. Assn. of Am. Phys., Am. Med. Assn. and Mass. Med. Soc.
- Sedgeley, F. R. (H) 2004 Centre (W. R.). Boston Uni., '02.
- Segal, Jennie (R) 46 Saratoga (E. B.). Tufts, '06.
- SEVER, JAMES W.** (R) 234 Marlboro. 1 to 3. Harvard Med. Sch., '01; Asst. Vis. Surg. Chil. Hosp.; Vol. Instr. in Orthopedics Harvard Med. Sch.; Mem. Am. Med. and Am. Orthopedic Assn's., Mass. Med. Soc. and Boston Soc. Med. Sciences.
- SEYMOUR, MALCOLM** (R) 405 Marlboro. 2 to 3. Harvard Med. Sch., '04; Interne Boston City Hosp., '05-07; Phys.
- SHADMAN, ALONZO J.** (R) 1857 Centre (W. Rox.). Until 9, 2 to 3, 5 to 7. Boston Uni., '05; First Asst. Surg. Emerson Hosp.; Mem. Am. Inst. Homo., Mass. and Boston Homo. Med. Soc's., Mass. Surg. and Gyn. Soc. and Neighborhood Med. Club; Specialty, Wom. Dis.
- SHANAHAN, TIMOTHY J.** (R) 131 Newbury. 1 to 3. Harvard Med. Sch., '05; A. B. Dartmouth Col.; Laryngol. Surg. Carney Hosp.; Clin. Asst. Mass. Charitable Eye and Ear

Infy.; Mem. Mass. and Boylston Med. Socs. and Aesculapian Club.

- SHAPIRA, I. J. E.** (R) 32 Chambers. 9 to 10, 2 to 4, 7 to 8. Uni. Russia, '80; Baltimore Uni., '97; M. E. Miles Col., Shapira, V. I. (R) 107 Green. Balto. Uni., '05.
- SHATTUCK, F. C.** (R) 135 Marlboro. Harvard, '73.
Shattuck, G. B. (R) 187 Beacon. Harvard, '69.
Shattuck, G. C. (R) 227 Beacon. Harvard, '05.
- Shaw, A. J. (R) 79 Mountfort. Harvard, '94.
Shaw, A. J. 551 Boylston. Refuses Information.
- SHAW, H. L.** (R) 19 Commonwealth Ave. Harvard, '58.
- SHAW, J. HOLBROOK** (R) 220 Clarendon, Tues. and Thurs. by Appt. Res. 43 Court. (Plymouth, Mass.) 2 to 5. except Tues. and Thurs. Harvard, '92; Boston Uni., '93; N. Y. Post-Grad. School, '96; formerly Ophthal Surg. Out-Pat. Dpt.; Mass. Homo. Mosp.; Med. Inspr. Schools of Plymouth; Mem. Mass. Homo. Med. Soc.; Am. Homo. Ophthal and Otol Soc.; Harvard and Boston Uni. Med. Al. Assns.
- Shaw, J. S. (H) 2 Commonwealth Ave. Boston Uni., '76.
- SHAY, CHARLES E.** (R) 136 Wasren (Rox.) 2 to 4, 7 to 8.30. Tufts Med. Sch., '04; Asst. Phys. Boston Consumptive Hosp.; Post Grad., Vienna, '06.
- Shay, T. M. (R) 88 Warren (Rox.). Harvard, '89.
- SHEA, JOHN F.** (R) Res., 18 Weld Hill (J. P.). 1 to 3, 6 to 8. 196 Green (J. P.). 1 to 3, 6 to 8. Uni. N. Y., '98.
- Shea, T. B. (R) 132 Warren (Rox.). Harvard, '87.
- SHEEHAN, W. J.** (R) 197 Broadway (S. B.). Tufts Med. Sch. '03.
- SHEEHY, R. W.** (R) 353 Wash. (Dor.) Tufts Col., '06.
- SHERBURNE, A. E.** (R) 46 Brent (Dor.) Harvard, '03.
- Sherman, J. H. (H) 534 Broadway. Cassleton Med. Col., Vt., '57. z
- SHERMAN, J. T.** (H) 29 Virginia (Dor.) N. Y. Homo. Col., '69.
- SHERWIN, AURELIUS C.** (R) 464 Mass. Ave. Until 10, 7 to 8. Uni. Vt., '72. Tel., 1314 Ring, 1 Tremont.
- SHERWOOD, WALTER** (R) 193 Huntington Ave. 11 to 3, 7 to 8 P. M. or by appt. Harvard Med. Sch., '96.
- Shohan, J. (R) 548 Warren (Rox.). Md. Med. Col., '01.
- Shurtleff, E. (R) 517 Shawmut Ave. Col. P. and S., Boston. '86.
- SIBLEY, H. A.** (R) 571 Wash. (Dor.) Bellevue, '78.
- Silva, F. P. (R) 208 Main. Harvard, '93.
- SIMMONS, C. C.** (R) 66 Beacon. Harvard, '99.
- Simmons, Clara C. (H) The Canterbury. Hahn. Chic., '85.

- SIMMONS, W. E.** (R) 29 Hollis. Col. P. and S., Balto., '86.
- SIMPSON, JOHN T.** (R) 21 Chambers. 10.30 A. M. to 8 P. M. Royal Col. of Surg., '74; Licentiate Vt., N. Hampshire,
- SISSA SILVIO.** (R) 1006 Bennington (E. B.). 2 to 3, 7 to 8. Registered Mass. State Board, '04; A. B. Christopher Colombo Inst.; Registered Phar. Conn. and Mass.
- SLATTERY, J. R.** (R) 520 Broadway (S. B.) Harvard, '91. Slaughter, Emma E. T. (R) Trinity Court. Tufts, '98.
- Sleeper, F. W. (R) 748 Dudley (Dor.). Harvard, '01.
- Small, H. P. (R) 30 Huntington Ave. Tufts Med. Col., '02.
- SMALLWOOD, G. W.** (R) 100 Boylston. 9 to 2. Uni. N. Y., '87.
- SMELTZER, JAMES F.** (R) 438 Geneva Ave. (Dor.) Tufts Med. Col., '02.
- Smith, A. W. (R) 1078 Boylston. Harvard, '02.
- Smith, A. D. (R) 1623 Dor. Ave. (Dor.). Boston Uni., '77.
- SMITH CONRAD** (H) 279 Dartmouth. 2 to 4. Boston Uni., '99; A. B. Harvard Uni.; Asst. Nose and Throat Surg. Mass. Homo. Hosp.; Clin. Instr. (Nose and Throat) Boston Uni.; Mem. Mass. and Boston Homo. Soc's. and Mass. Surg. and Gyn. Soc.
- SMITH, C. MORTON** (R) 437 Marlboro. 2 to 3 P. M. Harvard Med. Sch., '94; Asst. in Syphilis Harvard Med. Sch.; Phys. Dis. Skin Boston Disp.; Mem. Am. Med. Assn., Mass. Med. and Boston Dermatol. Soc's.
- SMITH, DANIEL P.** (R) 24 Walk Hill (J. P.) Until 9, 1 to 3, 6.30 to 8. Branch Office at Norwood, Mass. Hours by appt. Bellevue, N. Y., '87; A. B. and A. M. Boston Col.;
- SMITH, G. C.** (R) Hotel Westminster. Uni. N. Y., '81.
- SMITH, H. A.** (R) 81 Corey (W. Rox.). Bowdoin Col., '90.
- Smith, H. H. (R) 829 Boylston. Harvard, 1900.
- SMITH, JOHN HALL** (R) 419 Boylston. 1 to 3. Louisville Med. Col., '96; Mem. Am. Med. Assn., Mass. Med. Soc. and Boston Med. Library Assn.
- Smith, Mary A. (R) 32 Newbury. Uni. Zurich, Switzerland. '80.
- Hosp., Wash., D. C., '94-95; Mem. Am. Med. Assn., Mass.
- SMITH, PETER M.** (R) 758 Tremont. 2 to 3 and at 7 P. M. Georgetown Uni., Wash., D. C., '94; Interne Emergency Hosp., Wash., D. C., '94-95; Mem. Am. Med. Assn.; Mass. Med. Soc. and Georgetown Uni. Med. Al. Assn.
- SMITH T. DELAP** (R) 11 Crawford (Rox.). Office hours by appt. Bowdoin Med. Sch., '68; Mem. Am. Med. Assn.
- Smith, Wm. H. 377 Beacon. Refused Information.
- Smith, Wm. M. 567 Tremont. No report.
- Smith, W. (R) 107 Mass. Ave. Boston Uni., '83.

- SMITHWICK, MARSENA P.** (R) 2 Arlington. 2 to 3 P. M. and by appt. Harvard Med. Sch., '95; A. B. and A. M. Bowdoin Col.; Surg. Out-Pat. Mt. Sinai Hosp.; Gyn. Berkeley Infy.; formerly Surg. Ear, Nose and Throat Dpt. Mt. Sinai Hosp.; Asst. Surg. Ear, Nose and Throat Berkeley Infy.; 2nd Asst. Phys. Neurol. Dpt. Boston City Hosp.
- Smergonsky, D. J. (R) 125 Salem. Registered.
- SMYTH, P. SOMERS** (R) 10 Newbury. 3 to 5. Harvard Med. Sch., '04; Vis. Ophthal. Surg. Carney Hosp. and Berkeley Infy.; Ophthal. Clin. Asst. Mass. Charitable Eye and Ear Infy.; Mem. Am. Med. Assn., Mass. and Boston Med. Soc's.
- SNOW, FREDERICK S.** (R) 2 Humboldt Ave. (Rox.). 8 to 9, 2 to 3, 7 to 8. 342 Hanover. 4 to 6. Harvard Med. Sch., '99; A. B. Harvard Uni.; Asst. Surg. Gyn. Berkeley Infy.; Snow, W. P. (R) 217 Newbury.
- SOBOTKY, IRVING** (R) 628 Warren (Rox.) 7 to 8 P. M. 1459 Beacon, Brookline. 1.30 to 3. Harvard Med. Sch., '07; B. S. Amherst Col.; Nose and Throat Dpt. Mt. Sinai Hosp.; Mem. Am. Med. Assn., Mass. and Norfolk Dist. Med. Soc's.
- SOUTHWICK, GEORGE R.** 31 Mass. Ave. Tel., 364 Back Bay. 8 to 9, 1.30 to 3. Boston Uni., '81; Harvard Med. Sch., '08; Royal Col. of Phys., London, '94; Royal Col. of Surgs., Eng., '94; Clin. Prof. Gyn. Boston Uni.; Surg. Mass. Homo. Hosp.; Gyn. Out-Pat. Dpt. Mass. Homo. Hosp.; Mem. Am. Inst. Homo., Mass. and Boston Homo. Soc's., and Mass. Surg. and Gyn. Soc., Boston Med. Library and Boston Uni. and Harvard Al. Assn's.
- SOUTTER, ROBERT** (R) 133 Newbury. 1 to 3 and by appt. Harvard Med. Sch., '99; A. B. Harvard Uni.; Instr. Orthopedic Surg. Harvard Med. Sch.; Med. Staff Industrial Sch. for Crippled and Deform.; Surg. Peabody and Burrage Hosps.; Asst. Surg. Chil. Hosp.; Orthopedic Surg. Long Island Hosp., Boston; Formerly Phys. Boston Disp.; Formerly House Surg. Boston City and Chil. Hosps.; Fel. Mass. Med. Soc.; Mem. Am. Med. and Am. Orthopedic Assn's., Boston and Eastern Interurban Orthopedic Club. Tel., Back Bay 285.
- SPALDING, FRED M.** (R) 28 Newbury. 2 to 4. Harvard Med. Sch., '97; A. B. Harvard Uni.; Asst. Ophthal. Surg. Mass. Charitable Eye and Ear Infy.; Vis. Ophthal. Long Island Hosp. of Boston and New Eng. Baptist Hosp.; Asst. in Ophthal. Harvard Med. Sch.; Mem. Am. Med. Assn., Mass. Med. Soc., New Eng. Ophthal. Soc. and Boston Soc. of Med. Sciences.

- SPALDING, HENRY E.** (H) 535 Beacon. 2 to 3 P. M. and by appt. N. Y. Homo. Col., '66; Phys. Mass. Homo. Hosp.; Mem. Am. Inst. Homo., Mass. and Boston Homo. Socs.,
- Sparling, J. H. (R) 151 Huntington Ave. Manitoba Uni., '01.
- SPAULDING, E. F.** (R) 3042 Wash. (Rox.). Harvard, '66,
- Spear, E. D. 100 Boylston. No report.
- SPEAR, L. M.** (R) Hotel Westminster. Harvard, '04.
- Spears, Geo. W. (H) 213 Huntington Ave. Boston Uni., '76.
- Spooner, L. H. (R) 419 Boylston. Harvard, '07.
- SPROULES, J. A.** (R) 1615 Tremont (Rox.). 2 to 4, 7 to 8. Harvard Med. Sch., '99; A. B. Georgetown Uni., Wash., D. C. Mem. Mass. Med. Soc.
- Stacey, Charles F. (R) 99 Newbury. Harvard, '92.
- STACEY, WINTHROP D.** (R) 33 High (Chsn.). 2 to 4. Tufts Med. Col., '05; Asst. Surg. New Eng. Eye and Ear Hosp.; Specialty, Eye and Ear.
- STANDISH, M.** (R) 6 St. James Ave. Bowdoin, '79.
- STANTON, T. L.** (R) 367 Mass. Ave. Harvard, '94.
- Stanwood, F. A. (R) 434 Marlboro. Harvard, '07.
- Starbird, E. P. (R) 9 Monadnock (Dor.). Harvard, '94.
- Stearns, C. G. 321 Centre (Dor.).
- Stearns, R. T. 24 Tileston Ave. (Mat.)
- STECKEL, CHARLOTTE FARRINGTON** (R) Copley and Atherton (Rox.). Until 10, 1 to 3, 6 to 7.30. Wom. Col. of Pa., '01; Interne Phila. Hosp., '01-02 and Harrisburg Insane Hosp., '02.
- STEDMAN, GEORGE** (R) 380 Newbury. Harvard, '75.
- STEDMAN, HENRY RUST** (R) 48 Beacon. 11 to 12.30 except Tues. and Sat. Res. and Private Hosp. for Mental Dis., Bournewood, South St., Brookline, Mass. Harvard Med. Sch., '75; A. B. Harvard Uni.; Ex. Pres. Am. Neurol. Assn.; Chairman Board Trustees Taunton Insane Hosp.; Mem. Am. Med. Assn., Am. Medico-Psychological Assn., Boston Soc. for Psychiatry and Neurology, New York Psychiatrial Soc.; Fel. Mass. Med. Soc.
- STEDMAN, JOSEPH C.** (R) 61 Pond, cor. Jamaicaaway (J. P.) 8 to 9, 2 to 3.30. Wed. and Sat. evenings at 7 P. M. Uni. N. Y., '90; Asst. Surg. Faulkner Hosp. (J. P.); Mem. Mass. Med. Soc., Boston Soc. Med. Impr., Boston Med. Library
- STEELE, A. E.** (R) 79 Robert (Roslindale). Harvard, 1900.
- STEIMEN, J. E.** (R) 3 Longwood Ave. (Rox.) 12 to 2, 6 to 8. Col. P. and S., Boston, '07.
- Sternberg, Jos. E. (R) 100 Boylston. Boston Uni., '09.
- Stetson, F. W. (R) 504 Warren (Rox.). Harvard, '97.
- STEVENS, G. B.** (R) 444 Warren (Rox.). Harvard, '70.
- Stevens, H. B. (R) 419 Boylston. Harvard, '94.

- STEVENS, J. H.** (H) 261 Beacon. N. Y. Homo. Col., '93.
Stevens, Sara E. (R) 31 Linnet (W. R.). Tufts, '96.
- STEVENS, SERIAH** (R) 942 South (Roslindale). 1 to 2 P. M. Bowdoin Med. Col., '82; Post Grad. Harvard, '89;
- STONE, A. K.** (R) 543 Boylston. Harvard, '88.
Stone, C. S. (R) 752 Tremont. Harvard, '85.
- STONE, ELLA G.** (R) 124 Huntington Ave. Tufts Col., '94.
- STONE, J. S.** (R) 234 Marlboro. 1 to 3. Harvard Med. Sch., '94; A. B. in same; Surg. House Good Samaritan and Infants' Hosp.; Asst. Surg. Chil. Hosp.; Asst. in Surg. Harvard Med. Sch.; Mem. Am. Med. Assn. and Mass. Med. Soc.
- Stone, W. 19 Cooper.
- STORER, MALCOLM** (R) 476 Boylston. 2 to 3. Harvard Med. Sch., '89; A. B. Harvard Uni.; Asst. in Gyn. Harvard Med. Sch.; Vis. Gyn. St. Elizabeth's Hosp.; Gyn. Boston Disp.; Pres. Obstet. Soc. of Boston; Mem. Am. Med. Assn., Mass. Med. Soc., Warren Med. Club and Boston Soc. Med. Impr.
- Stowell, E. C. (R) 602 Centre (J. P.). Harvard, '92.
Stowell, Maude E. (H) 283 Ashmont (Dor.). Boston Uni., '92.
Stowell, Sarah B. 602 Centre (J. P.).
Streeter, E. C. 453 Beacon.
- Strong, J. H. (R) 211 Saratoga (E. B.). Harvard, '92.
- STRONG, T. M.** (H) 176 Huntington Ave. N. Y. Homo. Col., '71.
- STUART, FREDERICK W.** (R) 550 Broadway (S. B.). 1 to 3, 7 to 8. Harvard Med. Sch., '84; A. B. Harvard Uni.;
- STUART, JAMES H.** (R) 236 Clarendon. 9 to 1, Uni. N. Y., '80; Private Hosp. for Disp. Rectum and Anus; Mem. Mass. Med. Soc. and New Eng. Al. Assn. of N. Y. Med. Colleges.
- STURNICK, M.** (R) 63 Centre (Rox.) Harvard, '04.
Suffa, G. A. (H) 220 Clarendon. State Uni., Iowa, '88.
Sughrue, D. F. (R) 430 Dudley (Rox.). Harvard, '98.
Sukeris, C. J. (R) 334 Shawmut Ave. Balto. Med. Col., '05.
Sullivan, C. B. (R) 107 Warren (Rox.). Harvard, '04.
- SULLIVAN, DANIEL A.** (R) 419 Boylston. 1 to 5. Harvard Med. Sch., '94.
- SULLIVAN, J. F.** (R) 1460 Tremont (Rox.). Harvard, '95.
- SULLIVAN, JOHN J.** (R) 928 Dorchester Ave. (Dor.). 2 to 4, 7 to 8. Harvard Med. Sch., 1900; House Officer St. Elizabeth's Hosp., 1900-01; Mem. Mass. Med. Soc.
- SULLIVAN, JOHN T.** (R) 139 Beacon. 2 to 4 P. M. Harvard Med. Sch., '97; Throat Surg. Carney Hosp., St. Elizabeth's Hosp. and Boston Consumptive Hosp.; Med. Sch. Inspr.

- Board of Health; Mem. Am. Med. Assn., Mass. Med. and New Eng. Laryngol. Soc's.
- Sullivan, Jos. L. (R) 89 Waverly. Harvard, '99.
- Summer, P. (R) 83 Westland Ave.
- SUTHERLAND, J. P.** (H) 302 Beacon. Boston Uni., '79.
- SWAIN, HOWARD T.** (R) 68 Marlboro. 1 to 2.30. Harvard Med. Sch., '97; Sr. Phys. Out-Pat. Boston Lying-In Hosp.; Instr. Obstet. Harvard Med. Sch.; Mem. Am. Med. Assn., Mass. Med. and Boston Obstet. Soc's.
- SWAIN, MARY L.** (H) 222 Huntington Ave. Boston Uni., '77.
- SWEENEY, DANIEL J.** (R) 43 Tremont. 11 to 5. Harvard Med. Sch., '03; A. B. Boston Col.
- Sweeney, H. T. (R) 307 Havre (E. B.). Harvard, '89.
- SWEENEY, M. T.** (R) 381A Broadway (S. B.). 2 to 4, 7 to 9. Georgetown Uni., '06; Interne Wash. Asyl. Hosp., '05-07:
- Swift, J. B. (R) 465 Beacon. Harvard, '77.
- SWIFT, ROBERT** (R) 813 South (Roslindale). 8 to 9, 1.30 to 3, 7 to 8. Harvard Med. Sch., '85; B. S. Harvard Uni.;
- Sylvester, C. P. (R) 677 Dudley. Uni. Vt., '99.
- Talbot, F. B. (R) 171 Bay State Rd.
- TALLMAN, A. L.** (R) 9 Princeton (E. B.) Bowdoin, '81.
- Taminosian, T. (R) 594 Tremont. Jeff., '95.
- TAYLOR, EDWARD W.** (R) 457 Marlboro. Harvard Med. Sch., '91; A. M. Harvard Uni.; Instr. in Neurol. Harvard Med. Sch.; Asst. Phys. (Neurol. Dpt.) Mass. Gen'l Hosp.; Vis. Neurol. Long Island Hosp. of Boston; Editor Boston Med. and Surg. Journal; Mem. Am. Med. and Am. Neurol. Assn's., Am. Assn. of Anatomists, Pathologists and Bacteriologists, Mass. Med. Soc., Boston Soc. Med. Impr., Boston Soc. of Psychiatry and Neurology.
- TAYLOR, FREDERICK L.** (R) 524 Warren (Rox.). Harvard Uni., '01; B. S. Boston Uni.; Med. Dir. Walter Baker Sanitarium; Mem. Mass. Med. Soc. and Brookline Med. Club.
- TAYLOR, F. L.** (R) 524 Warren (Rox.). Harvard, '01.
- TAYLOR, JAMES R.** (H) 2 Commonwealth Ave. 9 to 12. 1 to 5. Boston Uni., '03; L.L. D. George Wash. Uni., Wash., D. C.; Mem. Am. Inst. Homo. and Internat'l Hahn. Assn.
- Taylor, J. D. (R) 31 Princeton (E. B.). Harvard, 1900.
- Temple, W. F. 240 Huntington Ave. No report.
- TENNEY, BENJAMIN** (R) 308 Marlboro. 2 to 3 P. M. Harvard Med. Sch., '92; A. M. Dartmouth Col.; Surg. Boston Disp., Berkley Infy.; Instr. Anat. Harvard Med. Sch., '93-01; Phys. Out-Pat. Boston City Hosp., '98-1900; Mem. Am. Med. and Am. Urological Assn's., Mass. Med. Soc., Bos-

- ton Soc. Med. Impr., Boston Med. Library and Boston Soc. of Med. Sciences.
- TENNEY, JOHN A.** (R) 2 Commonwealth Ave. 12 to 3 P. M. Jeff. Med. Col., Phila., '83; Mem. Am. Med. Assn., Mass. Med. Soc.
- THAYER, E.** (R) 2683 Wash. (Rox.). Harvard, '92.
Thayer, S. C. (R) 913 Boylston. Bowdoin, '82.
- THERRIEN, JOHN** (R) 397 Mass. Ave. 7 to 9, 1 to 4, 7 to 9. Laval Uni., Quebec, '84; Post Grad. Berlin, Germany, '01-02 and Holland, Germany, '02; Mem. Union Med. Soc. Thomas, C. R. (H) 30 Chickatawlut. Boston Uni., '01.
- THOMAS, JOHN JENKS** (R) 88 Bay State Rd. 1.30 to 3. Harvard Med. Sch., '90; A. M. Harvard Uni.; Asst. Prof. Nervous Dis. Tufts Med. Sch.; Phys. Dis. Nervous System Boston City Hosp.; Asso. in Neurol. Chil. Hosp.; Cons. Neurol. Quincy Hosp.; Mem. Am. Med. Assn., Am. Neurol. Assn., Boston Soc. Psychiatry and Neurology, Mass. Med. Soc. Boston Soc. of Med. Impr. and Med. Sciences and New Eng. Pediatric Soc.
- THOMASSON, A. H.** (R) 106 Warren (Rox.). 1 to 3, 6 to 8. Saturdays, 6 to 8 P. M. Col. P. and S., Boston, '99; A.
- THOMPSON, CHARLES O.** (R) 47 Mass. Ave. 10 to 12, 5 to 6. Col. P. and S., N. Y., '89; Ph. G. Mass. Col. Phar.; Mem. Am. Med. Assn., Mass. Med. Soc., Boston Med. Library and New Eng. Al. Assn. of N. Y. City Med. Colleges.
- THOMPSON, EDWARD C.** (R) 76 Poplar (Roslindale). Until 10, 1 to 2, 6 to 8. Royal Col. of Surg., London, Eng., '79;
- THOMPSON, JOHN B.** 2 Burroughs Pl. cor. Hollis. 10 to 12, 2 to 5. Boston Uni., '75.
- THOMPSON, JOHN M.** (R) 106 Huntington Ave. 1 to 3, 6 to 9. Harvard Med. Sch., '89; A. B. Harvard Uni.; Thompson, P. H. (R) 308 Commonwealth Ave. Tufts Med. Col., '98.
Thompson, W. L. (R) 14 Harvard Ave. (All.)
- THORNDIKE, AUGUSTUS** (R) 601 Beacon. 2 to 3. Harvard Med. Sch., '88; A. B. Harvard Uni.; Vis. Surg. House of Good Samaritan; Asst. Surg. Chil. Hosp.; Asst. in Orthopedic Surg. Harvard Med. Sch.; Mem. Am. Med. Assn., Am. Orthopedic Assn. and Mass. Med. Soc.
- THORNDIKE, PAUL** (R) 24 Marlboro. 12 to 3. Harvard Med. Sch., '88; A. B. Harvard Uni.; Vis. Surg. Boston City Hosp.; Instr. Genito-Urinary Surg. Harvard Med. Sch.; Mem. Am. Med. and Am. Urological Assn's., Am. Assn. of Genito-Urinary Surgs. and Internat'l Assn. of Urology and Mass. Med. Soc.

- THORNDIKE, TOWNSEND W.** (R) 20 Newbury. 2 to 3. Harvard Med. Sch., '02; Derm. Boston City Hosp. and Carney Hosp.; Mem. Am. Med. Assn., Mass. Med. Soc.; Pres. Aesculapian Club.
- Thornton, J. B. (R) 168 Huntington Ave. Bowdoin Med. Col., '85.
- Thorpe, E. E. (R) 711 Boylston. Tufts Med. Sch., '94.
- THURBER, M. T.** (R) 85 Savin Hill Ave. Dartmouth Col., '89.
- THURSTON, R. L.** (H) 260 Clarendon. Hahn. Chic., '82.
- TILESTON, WILDER** (R) 311 Beacon. 2 to 3 P. M. Harvard, '99; A. B. Harvard Uni.; Asst. Vis. Phys. Long Island Hosp.; Cons. Phys. Mass. Charitable Eye and Ear Infy.;
- Tilton, F. H. (R) 15 Princeton. Uni. Vt., '79.
- TIMMINS, E. F.** (R) 487 Broadway (S. B.) Harvard, '04.
- TIMMINS, P. J.** (R) 487 Broadway. Georgetown Uni., '78.
- Tingley, Louisa P. (R) 416 Marlboro. Tufts Col., '01.
- TINKHAM, OLIVER G.** (R) 827 Boylston. 2 to 3. Tufts Med. Sch., '05; Interne Boston City Hosp., '06-07, Boston Lying-In Hosp., '08; Mem. Am. Med. Assn. and Mass. Med. Soc.
- TOBEY, G. L., Jr.** (R) 416 Marlboro. 1 to 3. Harvard Med. Sch., '03; Asst. Surg. Mass. Charitable Eye and Ear Infy.; Asst. Surg. Boston City Disp.; Mem. Am. Med. Assn., Mass. Med. Soc. and New Eng. Otol., Rhinol. and Laryngol Soc.
- TOBEY, WALTER HENRY** (H) 173 Newbury. 2 to 3, 6.30 to 7.30. N. Y. Homo. Med. Col., '74; Mem. Am. Inst. Homo., Mass. Homo. Soc. and Mass. Surg. and Gyn. Soc.
- TOLMAN, HENRY, Jr.** (R) 845 Boylston. 2 to 4. Harvard Med. Sch., '05; Interne Boston City Hosp., '04-05; Asst. Aural Surg. Boston City Hosp.; Mem. Mass. Med. Soc. and New Eng. Otol. and Laryngol. Soc.
- TOMPKINS, A. H.** (H) 20 Seaverns Ave. (J. P.). 8 to 9, 1.30 to 3.30. Boston Uni., '75; Mem. Am. Inst. Homo., Mass. and Boston Homo. Med. Soc's.
- TOOHEY, THOMAS V.** (R) Tremont cor. Alphonso (Rox.). 1 to 3, 7 to 9. Tufts Med. Sch., '04; House Surg. Carney Hosp., '04-06; Asst. Phys. Med. Dpt. Boston Disp.; Mem. Am. Med. Assn. and Mass. Med. Soc.
- Toomey, J. P. (R) 376 Dudley. Harvard, '93.
- TOPAZ, A.** (R) 347 Blue Hill Ave. Tufts Med. Col., '03.
- TORBERT, JAMES R.** (R) 252 Marlboro. Until 9, 1.30 to 3 P. M. Harvard Med. Sch., '02; Ph. B. Yale Uni.; Asst. in Obstet. Harvard Med. Sch.; Phys. Out-Pat. Boston Lying-In Hosp.; Surg. Infants Hosp.; Mem. Am. Med. Assn., Mass. Med. Soc., Obstet. Soc. of Boston and New

Eng. Pediatric Soc.

Tower, F. R. (R) 175 Newbury. Harvard, '92.

TOWLE, HARVEY P. (R) 453 Marlboro. 1.30 to 3 P. M. Harvard Med. Sch., '92; A. B. Harvard Uni.; Asst. in Dermatol. Harvard Med. Sch.; Prof. of Dermatol. Dartmouth Med. Sch.; Asst. Phys. Dis. Skin Out-Pat. Dpt. Mass. Gen'l Hosp.; Cons. Dermatol. Long Island Hosp. of Boston; Mem. Am. Med. and Am. Dermatol. Assns., Mass. Med. Soc. and Boston Dermatol. Club.

TOWLE, HENRY C. (R) 1428 Dorchester Ave. (Dor.). 7 to 9. Uni. N. Y., '77; A. M. Boston Col.; Cons. Phys. St. Elizabeth's Hosp. and Boston Consumptive Home; Mem. Mass. and Dorchester Med. Soc's.

TOWNSEND, CHARLES W. (R) 76 Marlboro. 2.30 to 3.30. Harvard Med. Sch., '85; A. B. Harvard Uni.; Phys. Out-Pat. Mass. Gen'l Hosp.; Vis. Phys. Floating Hosp.; Mem. Am. Med. Assn. and Am. Pediatric Soc., Mass. Med. Soc.,

Townsend, D. (R) 405 Marlboro.

Tozier, C. H. (R) 372 Boylston. Harvard, '01.

TRACY, EDWARD A. (R) 509 E. Broadway (S. B.). Until 9 and after 3. Harvard Med. Sch., '91; Orthopedic Surg. Mt. Sinai Hosp.; Cons. Orthopedist St. Mary's Infant Asyl.; Mem. Am. Med. Assn., Mass. and So. Boston Med. Soc's.

TRAYES, W. H., Jr. (R) 511 Mass. Ave. Harvard Uni., '04.

TREANOR, J. P. (R) 3 Howes (Dor.). Harvard Med. Sch., '95; Phys. Convalescents' Home of Boston City Hosp.; Vis. Phys. Free Home for Consumptives; Asst. in Clin. Med. Tufts Med. Sch.; Mem. Am. Med. Assn., Mass. and Dorchester Med. Soc's and Boston Med. Library.

TRUE, RICHARD S. (H) 419 Boylston. 12 to 1. Res., Marblehead, Mass., at 8, 3 and 7. Long Island Col. Hosp., '80; N. Y. Homo. Col., '81; Pres. Essex Co. Soc.; Mem. Mass. Homo. Med. Soc., Mass. Surg. and Gyn. Soc., Boston Soc. of Homoeopaths; Specialty, Chronic Dis. and Homoeopathic Therapeutics.

Tuck, Lucy W. 5 Burton Ave. (Rox.).

Turner, A. W. (R) 74 Boylston. Col. P. and S., Boston, '87.

TWITCHELL, EDWARD T. (R) 25 Alban (Dor.) 8 to 9, 2 to 3. Harvard Med. Sch., '86; House Officer Boston City Hosp., '84-86; Mem. Am. Med. Assn., Mass. Med. Soc., Boston Med Library Assn., Boston Soc. Med. Impr.

TWOMBLY, EDWARD L. (R) 483 Beacon. 2.30 to 4 P. M. Harvard Med. Sch., '86; A. B. Yale; Sec. and Vis. Gyn. St. Elizabeth's Hosp.; Gyn. Boston Disp.; Instr. Gyn. Tufts Med. Col.; Mem. Am. Med. Assn., Mass. Med. Soc.,

- TYRODE, MAURICE VEJUX** (R) 416 Marlboro. Office hours by appt. Harvard Med. Sch., 1900; Faculty Instr. in Pharmacol. Harvard Med. Sch.; Mem. Am. Med. Assn., Am. Assn. for Pharmacology and Experimental Therapeutics;
- UNDERHILL, CHARLES D.** (R) 160 Newbury. 2.30 to 5.30. Harvard Med. Sch., '88; Asst. Surg. Dis. Ear Boston City Hosp; Formerly Surg. Dis. Nose, Throat and Ear St. Elizabeth's Hosp.; Mem. Mass. Med. Soc. and New Eng. Otol. and Laryngol. Soc.
- URICH, JOHN H.** (H) 434 Columbus Ave. 2 to 4, 7 to 8. Boston Uni., '92; Asst. Lectr. Skin Dis. Boston Uni. Sch. of Med.; Mem. Mass. and Boston Homo. Med. Soc's.
- VERHOEFF, F. H.** (R) 101 Newbury. 3 to 4. Johns Hopkins Uni., '99; Ph. B. Yale; A. M. Harvard Uni.; Instr. in Ophthalmic Pathol. Harvard Med. Sch.; Pathol. and Asst. Ophthal. Surg. Mass.. Charitable Eye and Ear Infy.; Mem. Am. Med. Assn., Am. Ophthal. Soc. Am. Assn. of Pathol. and Bacteriol.; Am. Assn. Advancement of Science; Mass. Med. Soc.; New Eng. Ophthal. Soc. and Boston Soc. Med. Sciences.
- VICKERY, H. F.** (R) 263 Beacon. Harvard, '82.
- VICKERY, LUCIA F.** (R) 27 Lakeville Pl. (J. P.). 2 to 3.30. Wom. Med. Col. of N. Y. Infy., '92; Mem. Am. Med. Assn., New Eng. Hosp. Med. Soc. and Mass. Med. Soc.
- Victor, Agnes C. (R) Trinity Court. Wom. Col. N. Y. Infy., '92.
- VINCENT, B.** (R) 295 Beacon. 2 to 3 P. M. Harvard Med. Sch. '02; A. B. Harvard Uni.; Asst. Surg. Chil. Hosp., Mem. Am. Med. Assn., Mass. Med., New Eng. Pediatric Soc's and Aesculapian Club of Boston.
- VOGEL, GEORGE L.** (R) 90 Exeter. 2 to 5. Harvard Med. Sch., 1900; Asst. Surg. Throat Dpt. Boston City Hosp.; Mem. New Eng. Otol. and Laryngol. Soc.
- VON SONNEBERG, A. SIEGFRIED** (R) 50 Dwight. 9 to 10.30, 12.30 to 1.30, 5.30 to 7.30. A. B. Uni. Occidentals, '98; M. D. Summertown Med., Col., Tenn., '02; Oph. D. Phila. Optical Col.; Post Grad. Uni. Md., Balto., '02-03;
- WADSWORTH, OLIVER F.** (R) 526 Beacon. 1 to 3. Harvard Med. Sch., '65; A. B. Harvard Uni.; Ex-Prof. Ohphthal. Harvard Med. Sch.; Ex Ophthal. Surg. Mass. Charitable Eye and Ear Infy.; Vis. Ophthal. Surg. Boston City Hosp.; Consultant Mass. Gen'l Hosp.; Ex-Pres. Am. Ophthal. Soc. Fel. Am. Acad. of Arts and Sciences; Mem. New Eng. Ophthal. Soc., Am. Med. Assn., Mass. Med. Soc., Boston Soc. Med. Impr. and Med. Sciences.
- WADSWORTH, R. G.** (R) 323 Beacon. 2 to 3 P. M. Harvard

- Med. Sch., 1900; A. B. Harvard Uni.; Surg. Out-Pat. Free Hosp. for Wom.; Mem. Am. Med. Assn., Mass. Med. and Boston Obstet. Soc's.
- WAGNER, EMMA J.** (R) 460 Geneva Ave. (Dor.). Tufts Med. Col., '05.
- WALKER, D. HAROLD** (R) 28 Newbury. 1 to 3. Harvard Med. Sch., '98; Asst. in Otol. Harvard Med. Sch.; Asst. Aural Surg. Mass. Charitable Eye and Ear Infy.; Aural Surg. Chil. Hosp. and New Eng. Baptist Hosp.; Mem. Am. Med. Assn., Am. Otol. Soc., Mass. Med. Soc., New Eng. Otol. and Laryngol. Soc.
- WALKER, G. F.** 483 Beacon. 7 to 9, 2 to 4, 6 to 8. Boston Uni., '77; Vt. Med. Col., '88; Mem. Nat'l Mass. Co. and Dist. Ecl. Med. Assn's.
- WALKER, IRVING J.** (R) 527 Beacon. 2 to 4 P. M. Harvard Med. Sch., '07; (A. B. Harvard Uni.; Interne Boston Lying-In Hosp., '07 and Boston City Hosp., '08-09; Mem. Mass. Med. Soc. and Boston City Hosp. Al. Assn.
- Walker, Wm. (R) 2 Com. Ave. Tufts Med. Col., '94.
- Wallace, F. H. (R) 841 Boylston. Dartmouth, '85.
- WALLACE, JOHN** (R) 223 Warren (Rox.). 1 to 3, 6 to 8. Royal Col. of Surg. and Royal Col. of Phys., Edinburgh, '93; Med. Examr. Knights and Ladies of Honor and Golden Cross and Independent Order Odd Fellows.
- WALSH, THOMAS E.** 1779 Wash. 2 to 4, 7 to 8. Boston Uni., '01; Mem. Boston Uni. Al. Soc.
- WALTON, WM. J.** (R) 110 Bowdoin (Dor.) Until 9, 1 to 3. Evening until 7.30. Harvard Med. Sch., '97; Obstet. St. Mary's Lying-In Hosp; Mem. Am. Med. Assn., Mass. Norfolk Dist. and Dorchester Med. Soc's.
- WALTON, G. L.** (R) 199 Marlboro. Harvard, '80.
- Warden, R. A. (R) Trinity Court.
- WARDWELL, J. K.** (R) 2783 Wash. Harvard, '05.
- WARREN, HENRY S.** (R) 259 Beacon. 2 to 3 P. M. Summer Res., Magnolia, Mass., from June to October. Asst. Med. Dir. New Eng. Mut. Life Ins. Co.; Mem. Am. Med. Assn.,
- Warren, J. C. (R) 58 Beacon. Harvard, 1900.
- WASHBURN, GEORGE H.** (R) 377 Marlboro. 2 to 3.30. Summer Res. at Manchester-by-the-Sea, from May 15th to October 15th. Harvard, '86; A. B. Amherst Col.; Prof. Surg. Tufts Med. Sch.; Asst. Vis. Surg. Free Hosp. for Wom.; Mem. Am. Med. Assn., Mass. Med. and Boston Obstet. Soc's. and Boston Soc. Med. Impr.
- WATERMAN, G. A.** (R) 395 Marlboro. Harvard, '99.
- WATSON, FRANK G.** (R) 219 Roxbury (Rox.). 2 to 4, 7 to 8. Harvard Med. Sch., '98; Med. Examr. Standard Acci-

- dent and Liability Co. Detroit, Mem. Am. Med. Assn.,
WATSON, F. S. (R) 92 Marlboro. Harvard, '79.
WATTS, H. F. R. (R) 6 Monadnock (Dor.). 2 to 3, 7 to 8,
 except Sat. Harvard Med. Sch., '94; Phys. Tuberculosis
 Dpt. Boston Disp.; Phys. Free Home for Consumptives
WEAVER, HARRY VERNON (R) 416 Marlboro. 7 to 9 P
 M. Sun., 10 to 12 A. M. Boston Uni., '93; Attended
 Queen's Uni., '03-04; Post Grad. Harvard, '07-08; Mem.
 Mass. and Boston Med. Soc's.; Ex Mem. and Pres Wash.
 Co. Med. Soc. of Rhode Island; Ex Mem. Rhode Island
 Med. Soc., Providence Med. Assn. and Am. Med. Assn.
WEBER, S. G. (R) 419 Boylston. Harvard, '65.
WEBSTER, GEORGE A. (R) 419 Boylston. 2 to 4. Harvard
 Med. Sch., '89; Asst. Aural Surg. Mass. Charitable Eye
 and Ear Infy.; Mem. Am. Med. Assn., Am. Acad. Ophthal.
 and Otol.-Laryngol., Am. Laryngol., Rhinol. and Otol.
 Soc's., New Eng. Otol. and Laryngol. Soc. and Mass.
 Med. Soc.
WELLER, F. J. (R) 580 Broadway. Harvard, '94.
WELLS, DAVID W. (R and H) Hotel Westminster. Patients
 seen by appt. Boston Uni., '97; Asst. in Ophthal. Boston
 Uni.; Ophthal. Surg. Mass. Homo. Hosp.; Oculist New-
 town Hosp.; Ex-Pres. Boston Homo. Med. Soc.; Ex-Pres.
 Am. Ophthal. and Otol. Soc.; Mem. Mass. Med. Soc.,
WENTWORTH, A. H. (R) 352 Marlboro. Harvard, '91.
WERNICK, B. G. (R) 259 Hanover. Tufts Med. Col., '03.
 Wesselhoeft, W. F. (H) 398 Marlboro. Harvard, '87.
 West, Edward G. (R) 630 Warren (Rox.). Harvard, '80.
 Westergreen, F. C. (H) 143 Mass. Ave. Boston Uni., '92.
WHEELER, M. P. (H) 9 Virginia. Harvard, '74.
 Whelpley, G. F. (R) 590 Tremont. Uni. Md., '03.
 Whipple, F. H. (R) 1079 Boylston. Harvard, '92.
 Whitcombe, C. R. (R) 665 Boylston. Long Island Col., '83.
 White, A. J. (R) 5 Houghton (Dor.). Harvard, '04.
 → **WHITE, C. J.** (R) 259 Marlboro. Harvard, '93.
WHITE, F. W. (R) 416 Marlboro. Harvard, '95.
WHITE, H. W. (R) 151 Humboldt Ave. (Rox.) Harvard, '80.
 → **WHITE, J. C.** (R) 259 Marlboro. Harvard, '56.
WHITE, LEON E. (R) 543 Boylston. 1 to 4. Dartmouth
 Med. Col., '92; A. B. Dartmouth Col.; Asst. Aural Surg.
 Boston Disp.; Mem. Am. Med. Assn., Mass. Med. Soc.
 and New Eng. Otol. Soc.
WHITE, LUCY NYE (R) 27 Curve. 2 to 4, 7 to 8. Ill. Med.
 Col., '03; Interne New Eng. Hosp., '08; Mem. Mass. Med.
 Soc.
 White, W. A. 249 Warren. Refused Information.

- WHITE, WALTER H.** (R) 220 Marlboro. 2 to 4 P. M. Mornings by appt. Tel., Back Bay, 480. Boston Uni., '82;
- WHITEHEAD, B. L.** (R) 410 Columbus Ave. Col. P. and S., Boston, '08.
- Whitehouse, E. D. (R) 81 Staniford. Harvard, '05.
- WHITMORE, ALBION S.** (R) 18 Union Park. 2 to 3. Med. Dept. Columbia Uni., N. Y., '78; A. B. and A. M. Bowdoin Col.; Cons. Phys. New Eng. Peabody Home for Crippled Chil. and Home for Aged Couples; Mem. Am. Med. Assn.,
- WHITNEY, C. M.** (R) 591 Tremont. Harvard, '87.
- Whitney, W. F. (R) 228 Marlboro. Harvard, '75.
- WHITTEMORE, WYMAN,** (R) 259 Beacon. 2 to 3. Harvard Med. Sch., '05; B. S. Harvard Uni.; Interne Mass. Gen'l Hosp., '05-06; Mem. Am. Med. Assn., Mass. Med. Soc. and Aesculapian Club.
- Wilcox, D. G. 244 Newbury.
- WILDES, ADELINE W.** (H) 6 Greenville (Rox.) Boston Uni., '81.
- Wilinsky, C. F. (R) 80 Green. Balto. Uni., '04.
- Williams, C. E. (R) 31 Centre (Rox.). Balto. Med. Col., '93.
- Williams, C. E. (R) 303 Warren. Tufts Med. Col., 1900.
- WILLIAMS, CHARLES H.** (R) 1069 Boylston. 11 to 3. Harvard Med. Sch., '74; A. M. Harvard Uni.; Mem. Am. Med. Assn., Am Ophthal., New Eng. Ophthal. and Chicago Ophthal. Soc's.
- WILLIAMS, CLARA A.** 74 Boylston. 10 to 1, except Fri. On Mon. and Wed. evenings, 7 to 9. Vt. Med. Col., Rutland, Vt., '90.
- WILLIAMS, EDWARD R.** (R) 1069 Boylston. 11 to 3. Harvard Med. Sch., '94; Ophthal. Surg. Boston City Hosp.; Mem. Am. Med. Assn., Mass. Med. Soc. and New Eng. Ophthal. Soc.
- Williams, E. T. (R) 125 Dudley (Rox.). Harvard, '68.
- WILLIAMS, FRANCIS H.** (R) 505 Beacon. Hours by appt. Harvard Med. Sch., '77; B. S. Institute of Technology, Mass.; Vis. Phys. Boston City Hosp.; Phys. X-Ray Dept. Boston City Hosp.; Mem. Am. Med. Assn., Am. Climatol. Assn. and Assn. of Am. Phys., Mass. Med. Soc., Boston Soc. of Med. Impr. and Med. Sciences; Fel. Am. Soc. of Arts and Sciences and Am. Assn. Advancement of Science; Corresponding Mem. K. K. Gesellschaft der Aertze in Wien; Author of Rontgen Rays in Med. and Surgery.
- WILLIAMS, F. P.** (R) 419 Boylston. Harvard, '95.
- Williams, F. A. (R) 295 Newbury. Albany Med. Col., '92.
- Williams, H. C. (R) 74 Boylston. Uni. Edinburgh, Scotland, '80.

- Williams, H. J. (R) 74 Boylston. Tufts, '01.
WILLIAMS, H. (R) 301 Beacon. Harvard, '98.
 Williams, H. (R) 528 Beacon. Harvard, '75.
WILLIAMS, J. T. (R) 483 Beacon. Harvard, '04.
WILLIAMS, JOSEPH (R) 12 Bloomfield (Dor.). 2 to 3, 7 to 8. M. D. C. M. McGill Uni., Montreal, '81; Mem. Am. Med. Assn. and Mass. Med. Soc.
WILLIS, D. F. (R) 257 W. Newton. Harvard, '77.
 Wilson, G. S. (Ecl) 22 Broadway (Ext.). Ecl. Med. Col., N. Y., '81.
WILSON, LOUIS T. (R) 24 Marlboro. 1 to 3. Harvard Med. Sch., '02; B. S. Harvard Uni.; House Officer Chil. Hosp., '02-03; Surg. House Officer Boston City Hosp., '03-05; Asst. Vis. Surg. Boston City Hosp.; Mem. Am. Med. and Am. Urological Assn's. and Mass. Med. Soc.
WINCHESTER, G. W. (R) 717 Walk Hill (Mattapan). 2 to 3, 7 to 8. Harvard Med. Sch., '02; Mem. Mass. Med. Soc.,
 Windsor, Sarah S. (H) 10 Exeter. Boston Uni., '85.
 Wingersky, S. 213 Hanover. Long Practice Act.
 Winkley, J. W. (R) 331 Mass. Ave. P. and S., Boston. '94.
WINN, CHARLES H. (R) 1474 Tremont (Rox.). 2 to 3, 7 to 8. Harvard Med. Sch., '88; A. B. and A. M. Boston Col.;
WINSLOW, F. (R) 275 Clarendon. Harvard, 1900.
WITHINGTON, C. F. (R) 35 Bay State Rd. Harvard, '81.
WOLCOTT, GRACE (R) 292 Marlboro. 2 to 4 P. M. Wom. Med. Col. of Pa., '84; Staff Vincent Memol. Hosp.; Mem. Am. Med. Assn., Mass. Med. Soc. and Boston Med. Library.
 Wolfe, L. F. (R) 419 Boylston. Registered.
WOOD, B. E. (R) 1234 Commonwealth Ave. (All.). Harvard, '06.
WOOD, NATHANIEL K. (R) 259 Beacon. 2 to 3 P. M. Harvard Med. Sch., '01; A. B. Harvard Uni.; Vis. Phys. Out-Pat. Dept. Carney Hosp.; Asst. Phys. Boston Consumptive Hosp.; Mem. Am. Med. Assn., Mass. Med. Soc. and Boston Soc. of Med. Sciences.
 Wood, N. M. (H) 72 High. Boston Uni., '93.
WOODBURY, WILLIAM R. (R) 175 Newbury. 2 to 4. Harvard Med. Sch., '89; Phys. in full charge Nervous Dept. Boston Disp.; Gen'l Med. Dir. Municipal Gymnasiums; Mem. Mass. Med. Soc.
WOODMAN, ALICE S. (H) 816 Blue Hill Ave. (Dor.). Until 9, 2 to 4, except Wed. and Fri. P. M. Boston Uni., '03;
 Woodworth, Helen I. (R) 543 Boylston. Uni. Mich., '87.
WOODWORTH, J. D. R. (R) 9 Greenough Ave. (Dor.) Tufts, 1900.

- WORCESTER, J. F.** (H) 405 Wash. (Dor.) Boston Uni., '88.
- WORMELLE, CHAS. B.** (R) 75 Gardner (All.). 3 to 4, 7 to 8. Harvard Med. Sch., '98; House Officer Boston City Hosp., '99-01, Chil. Hosp. of Boston, '01-02; Mem. Mass. Med. Soc. and Harvard Med. Al. Assn.
- Wright, C. S. (R) 137 Newbury. Harvard, '95.
- Wright, Helen F. (R) 201 Clarendon. Boston Uni., '81.
- WYLIE, ELLA R.** (R) 711 Boylston. 2 to 4. Tufts Med. Sch., '94; Mem. Am. Med. Assn., Mass. and New Eng. Hosp. Med. Soc's and Boston Med. Library Assn.
- WYLIE, EUGENE C.** (R) 16 River (Dorchester Lower Mills). 8 to 9, 1.30 to 3, 7 to 8. Harvard Med. Sch., '95; Mem. Am. Med. Assn., Mass. and Dor. Med. Soc's., New Eng. Pediatric Soc., Boston Med. Library, Harvard Med. Al.
- Wynne, R. (R) 7 Temple. Harvard, '02.
- WYSSE, ARTHUR W.** (R) 421 Marlboro. 12 to 1, 6 to 7. Uni. Basil, '07; A. B., A. M., Ph. D. Harvard Uni.; Prof. Biology Boston Uni.; Mem. Am. Anatomical Assn. and Boston Soc. of Med. Sciences.
- YARDUME, M. G.** (R) 558 Tremont. Harvard, 1900.
- YORK, ROGER S.** (R) 419 Boylston. 2 to 5 and by appt. Bellevue Hosp. Med. Col., '92; Mem. Am. Electro-Therap. Assn. and New Eng. Al. Assn. of N. Y. Med. Colleges.
- Yorke, A. D. (R) 409 Centre (J. P.). Uni. Vt., '91.
- Young, E. S. (R) 729 Boylston. Long Island Col., '91.
- YOUNG, ERNEST BOYEN** (R) 434 Marlboro. 2 to 3. Harvard Med. Sch., '96; A. B. Bowdoin Col.; Instr. in Dis. Wom. Harvard Med. Sch.; 1st Asst. Vis. Surg. Dis. Wom. Boston City Hosp.; Mem. Am. Med. and Am. Urological Assn's., Mass. Med. Soc., Boston Soc. Med. Sciences,
- YOUNG, EVANGELINE WILSON** (R) 2 Commonwealth Ave. 3 to 4 and by appt. Tufts Med. Col., '06; Med. Ex. Northfield Seminary, Boston Trade Sch. for Girls and Mass. Savings Bank Ins.; Mem. Am. Med. Assn., Mass. and Boston Med. Soc's., Wom. State and New Eng. Hosp., Med. Soc's., Am. Soc. of Sanitary and Moral Prophylaxis.
- Young, J. F. (R) 421 Beacon. Harvard, '79.
- YOUNG, R. R.** (R) Eliot Sq. Harvard, '04.
- Ziselman, M. (R) 7 Palmeto. Uni. Chicago, '92.
- Ziselman, M. (R) 7 Parmenter. Uni. Chi., '98.
- BOXFORD, Essex, 824.**
- STEVENS, F. J.** (R) Albany Med., '51.
- BRADFORD, Norfolk, 2,588.**
- DEARING, T. H.** (R) Harvard, '61.
- Gile, F. H. Tufts, '05.
- GOULD, C. H.** (H) Boston Uni., '96.

- Marston, C. M. (H) Howard Uni., '80.
BRAINTREE, Norfolk, 2,588.
- DEARING, T. H.** (R) Harvard, '61.
 Gile, F. H. (R) Tufts, '05.
- GOULD, C. H.** (H) Boston Uni., '96.
- MARSTIN, C. M.** 343 Wash. 1 to 2.30, 7 to 8. Howard Uni., Wash., D. C., '80; Post-Grad. Boston Uni.; Ex. Pres. Vt. State Homo. Soc. Mem. Boston Dist. Ecl. Med. Soc.
- PRATT, WM. PORTER** (R) 173 Elm. 2 to 3, 7 to 8. Tufts Med. Col., '07; Interne Boston City Hosp., '07-08; Mem. Mass. Med. Soc. and Boston City Hosp. Al. Assn.
BREWSTER, Barnstable, 362.
- CROCKER, L. A.** (R) Harvard, '02.
 Cummings, I. O. (R) Harvard, '90.
BRIDGEWATER, Plymouth, 6,747.
- Carr, A. W. (R) 76 South. Harvard, '07.
- HUNT, ALBERT F.** (R) 50 School. 2 to 4, 7 to 8. Harvard, '07; Ph. B. Brown Uni.; Med. Examr. Mutual Life of N. Y. Ins. Co.
- HUNT, WILLIAM E.** (R) 120 Main. 1 to 3, 7 to 8. Tufts Med. Sch., '08; Interne South Dpt. Boston City Hosp., '08.
- KELLEY, J. T.** (R) 30 Bedford. 2 to 4, 7 to 9. Col. P. and S. Boston, 1900; Jeff. Med. Col., Phila., '01; Interne Woburn Emergency Hosp., '01-02; and Emergency Hosp., Haverhill, '02-03.
- Merritt, L. A. (R) Me. Md. Col., '93.
 Pratt, C. (R) Harvard, '66.
- WARREN, F. L.** (R) 16 Central Sq. Uni. Pa., '99.
 Whitmarsh, W. F. (R) Harvard, '91.
BRIMFIELD, Hampden, 1,000.
- FISK, S. S.** No report.
- SAWIN, N. V.** (R) Jeff., '85.
BROCKTON, Plymouth, 49,340.
- ALFRED, JAMES** (R) 591 N. Main. 1 to 3, 7 to 8. Tufts Col. Med. Sch., '97; Mem. Mass. and Brockton Med. Socs. and Tufts Med. Al. Assn.
- Avedisyan, A. D. (R) N. Main. Tufts, '96.
- AVERILL, J. H.** (R) 1148 Main. (Campello), 8 to 8.30, 2 to 3, 7 to 8. Except Tues. and Thur. Eves.; Uni. City N. Y., '78; Cons. Med. Staff Brockton Hosp.; Mem. Mass. and Brockton Med. Socs.
- BACON, J. E.** (R) 101 Main. 2 to 3, 7 to 9. Harvard, '78; A. B. Harvard; Cons. Staff Brockton City Hosp.; Mem. Am. Med. Assn. Mass. and Brockton Med. Socs.
- BARRETT, M. F.** (R) 231 Main. 2.30 to 3.30 P. M. Residence

24 Harvard St.; Harvard, '01; A. B. Harvard Uni. Interne Boston City Hosp., '01-03; and Children Hosp., Boston, '03-04; Surg. Brockton Hosp.; Mem. Am. Med. Assn. Mass. Brockton and Boylston Med. Socs. and Harvard Med. Al. Assn.

BEALS, A. L. (R) 106 Main. Columbia Uni., '95.

BORDEN, HENRY F. (R) 76 High. 2 to 4, 7 to 8. Harvard, '69; B. S. Harvard Uni.; House Surg. Boston City Hosp., '68; Cons. Surg. Brockton Hosp.; Chairman Brockton Hosp. Training Sch. for Nurses; Mem. Mass. and Brockton Med. Socs. Harvard Med. and Boston City Hosp. Al. Assns. and Lawrence Scientific Al. Assn.

BOUCHER, GEORGE A. (R) 20 Clinton Ave. 8 to 8.30, 1.30 to 3, 7 to 9. Except Sun., Tues. and Thur. Eves.; Laval Uni., '90; A. B. Ottawa Uni. Med. Examr. Equitable Life and Home Life of N. Y. Ins. Cos.; Mem. Am. Med. Assn. Mass. and Brockton Med. Socs.

BRADY, JOSEPH E. (R) 231 Main. 2 to 4, 7 to 9. Residence 399 So. Monticello St.; Yale Uni., '06; Interne Buffalo Hosp. of the Sisters of Charity, '06-07; Mem. Am. Med. Assn. Mass. and Brockton Med. Socs.

Brown, D. E. (H) 683 N. Main. Hahn Phila., '86.

BURNETT, F. J. (R) 37 W. Elm. Dartmouth, '90.

Burnette, J. E. (R) 371 N. Main. Uni. Mich., '99.

CALLAHAN, JOHN F. (R) 231 Main. 2 to 5, 7 to 9. Tufts Col. Med. Sch., '05; Interne St. Mary's Hosp. Boston, '04-05; Vis. Eye Surg. St. Elizabeth's Hosp. Boston; Post-Grad. Uni. Vienna and Royal Ophthal. Hosp. London, and Harvard Med. Sch.; Mem. Tufts Med. Al. Assn.

CHASE, H. A. (R) 21 Fuller. 2 to 4, 7 to 9. Harvard, '05; Ph. B. Brown Uni.; Interne Staten Island Hosp., N. Y., '05-07; Asst. Vis. Phys. Brockton Hosp.; Vis. Phys. Anti-tuberculosis Disp.; Mem. Mass. and Brockton Med. Socs. and Harvard Med. Al. Assn.

CHISHOLM, W. P. (R) 168 Belmont. 2 to 4, 7 to 9. Uni. City N. Y., '81; Cons. Surg. Brockton Hosp.; Mem. Mass. and Brockton Med. Socs.

Clark, E. W. (R) 325 N. Main. Jeff. Phila., '70.

Cloudman, H. I. (R) 33 Clinton Ave. Harvard, 1900.

CONSTANS, F. E. (H) 7 Main. 9 to 10, 2 to 4, 7 to 9. Hahn Med. Col., Phila., '89; Cons. Staff Brockton Hosp.; Mem. Mass. State Bd. of Health, Mass. Homo. Med. Soc. Brockton Med. Soc. and New Eng. Soc. for Physical Therap.

Crimmins, P. P. (R) 12 Cottage. Balto. Med. Col., '07.

DACEY, C. J. (R) 12 Cottage. 2 to 4 P. M. Tufts Col. Med.

- Sch., '01; Interne Boston City Hosp., 1900-01; and St. Joseph's Hosp., Providence, R. I., '01; Mem. Am. Med. Assn. Am. Med. Assn. of Vienna, and Mass. Med. Soc.
- Dimock, D. W. (R) 77 N. Main. Dartmouth, '66.
- DROHAN, JAMES H.** (R) 157 Main. 2.30 to 4, 7.30 to 9. Harvard, '96; A.M. Holy Cross Col., Worcester; Mem. Mass. and Brockton Med. Socs., and Harvard Med. Al. Assn.
- DUCY, WM. D.** (R) 33 Clinton Ave. 2 to 4, 7 to 9. Balto. Med. Col., '05; Interne Long Island Hosp., Boston, '05-06; and Brockton Hosp., '06-07; Asst. Phys. Walter Channing Sanatorium, '07-08; Staff Anti-tuberculosis Disp.; Asst. Phys. Millet Sanatorium; Mem. Mass. and Brockton Med. Socs.
- FROST, E. C.** (R) 68 Chestnut. (Campello). 2 to 4, 7 to 9. Dartmouth Med. Col., '87; Vis. Phys. Brockton Hosp.; V. Pres. Brockton Med. Soc. Mem. Mass. Med. Soc.
- FULLERTON, W W.** (R) 106 Main. 2 to 4, 7 to 9. Except Tues. and Thurs. Eves.; Col. P. and S. Balto., '95; Post-Grad. Johns Hopkins Hosp., '95-96; Pathologist and Vis. Surg. Brockton City Hosp.; Med. Examr. Travelers, Union Mutual of Portland, Me. Union Central Cinti. and Columbian Nat'l Life Ins. Cos.; Mem. Mass. and Brockton Med. Socs. Mass. Assn. of Bds. of Health.
- GODDARD, H. E.** (R) 21 Goddard Rd. 2 to 3, except Sun., Wed. and Sat. Eves. 7 to 8. Dartmouth Med. Col., '96; A. M. Brown Uni. Founder and Supt. Goddard Hosp.; Mem. Mass. and Brockton Med. Socs.
- GODDARD, S. W.** (R) 21 Goddard Rd. 2 to 3, except Sun.; Wed. and Sat. Eves. 7 to 8. Harvard, 1900; House Surg. and Res. Surg. Carney Hosp. Boston, 1900-04; Chief Surg. Goddard Hosp.; Mem. Am. Med. Assn. Mass. and Brockton Med. Socs.
- GOODWIN, E. E.** 224 N. Main. Until 10, 2 to 4, 7 to 9. Boston Uni., '99; Manager Central Hosp.; Med. Examr. Boston Mut. Life Ins. Co.; Treas. Brockton Med. Soc.; Mem. Am. Inst. Homo. Mass. Homo. Soc. and Boston Soc. Exam'g Phys. and Surgeons.
- GORMAN, JOHN M.** (R) 7 Main. 9 to 10, 2 to 4, 7 to 8. Col. P. and S. Boston, 1900; Interne Emergency Hosp. Pawtucket, R. I., '01; and Emergency Hosp. Taunton, '02-03; Med. Insptr. of Schools; Mem. Brockton Med. Soc.
- GRUVER, S. J.** (R) 106 Main. Uni. Pa., '69.
- HALLET, W. L.** (R) 46 High. 2 to 4, 7 to 9. Harvard, '86; A. B. Amherst Col. Mem. Mass. Med. Soc. and Harvard Med. Al. Assn.
- HOLMBERG, C. L. M.** (R) 1106 Main. (Campello) 8.30 to

9.30, 2 to 4, 7 to 9. Res. 1111 Warren Ave. (Campello). Harvard, 1900; A.B. Brown Uni.; Interne Rhode Island Hosp., Providence, '01-03; Med. Examr. Mut. Life N. Y. and Columbia Life Ins. Cos.; New Eng. Order of Protection, Mem. Mass. and Brockton Med. Socs.

Holmes, W. F. N. Main St.

KEITH, WALLACE C. (R) 237 N. Main. 2 to 3, 7 to 8. Harvard, '84; House Officer Boston City Hosp., '83-85; Vis. Med. Staff Brockton Hosp.; Sec. U. S. Pension Exam'g Surgeon; State Inspctr. of Health 3rd District; Mem. Mass. Med. Soc. and Mass. Assn. of Bds. of Health.

KING, N. C. (R) 1147 Main. (Campello) 2 to 3, 7 to 8, except Sun., Tues. and Thur. Eves.; Columbia Uni., '84; Cons. Surg. Brockton Hosp.; Mem. Am. Med. Assn. Mass. and Brockton Med. Socs.

LAWRENCE, JOSEPH H. (R) 23 Main. 2 to 4, 7 to 8. Bellevue, '92; Surg. Staff Brockton Hosp.; Mem. Am. Med. Assn. Mass. and Brockton Med. Socs.

LUPIEN, H. J. (R) 63 Main. 2 to 4, 7 to 9. Tufts Med. Sch. '08; Interne St. Elizabeth's Hosp., '08; Mem. Mass. Med. Soc.

LYON, ARTHUR V. (R) 106 Main. 2 to 4, 7 to 9, except Tues. and Thur. Eves. Harvard, '87; A. M. Amherst Col.; Vis. Phys. Brockton City Hosp.; Mem. Mass. and Brockton Med. Socs.

MCCARTHY, THOMAS H. (R) 183 Main. 2 to 4, 7 to 9, Res. 27 Harvard St. Harvard, '90; Surg. Brockton City Hosp.; Med. Exam. Mass. Catholic Order of Foresters; Ex-Pres. Brockton Med. Soc.; Mem. Mass. Med. Soc.

MCCARTHY, W. H. (R) 203 Main. 2 to 4, 7 to 9. Col. P. and S., Balto., '90; Mem. Am. Med. Assn.; Mass. and Brockton Med. Socs., and Harvard Med. Al. Assn.

McNamara, J. J. (R) 231 Main. Tufts, 1900.

McSWEENEY, E. G. (R) 481 Main. 2 to 4, 7 to 9. Edinburgh Uni., '91; Asso. Medicine Queen's Uni. Ireland, '86; Med. Uni., '91; Asso. Medicine Queen's Uni. Ireland, '86; Mem. Brockton Med. Soc., and Royal Institution of Public Health of London, England; Licentiate in Midwifery R. C. P. Edin.

MARA, JOSEPH LAWRENCE (R) 616 Main. 2 to 4, 7 to 9. Tufts Med. Sch., '05; Interne St. Mary's Infant Asyl. Boston, '04-05; Examr. John Hancock Life Ins. Co.; New Eng. Order of Protection Mass. Catholic Order of Foresters. Fraternal Order of Eagles, Owls and Tigers.

Merrill, T. H. (R) 107 Main. Bellevue, '72.

- MILES, CHARLES G.** (R) 23 Main. 8.30 to 10, 2 to 4, 7 to 9. Col. P. and S. Balto., '08; Interne and Res. Pathologist Balto. City Hosp., '07-08; Second Asst. Phys. Bridgewater State Hosp., '08-09; City Phys. of Brockton; Mem. Mass. Med. Soc. and Col. Al. Assn.
- MILLET, CHARLES S.** (R) 23 Main. Boston Office, 419 Boylston. Tues. and Fri. 12 to 2. Harvard, '80; Med. Dir. Millet Sanatorium; Chief of Staff Brockton Tuberculosis Disp.; Mem. Mass. Med. Soc. New Eng. Pediatric Soc. and Nat'l Assn. Study and Prevention of Tuberculosis.
- MURDOCK, F. W.** (R) 37 W. Elm. 2 to 5.30 P. M. daily, 7 to 9 on Wed. and Sat. Eve.; Harvard, '99; House Surg. Eye and Ear Service Boston City Hosp., '99-1900; Eye and Ear Surg. Brockton City Hosp.; Mem. Am. Med. Assn. Mass. and Brockton Med. Socs.
- MURPHY, JOHN M.** (R) 554 N. Main. 2 to 4, 7 to 9. Tufts Med. Sch., '07; Interne Cambridge Hosp., '07-08.
- Noyes, J. R. (H) 63 Main. Boston Uni., '04.
- PAINE, A. ELLIOT** (R) 13 Clinton Ave. 8 to 9, 1 to 3, 7 to 9. Georgetown Uni. Wash. D. C., '65; Chairman Cons. Bd. Brockton Hosp.; Med. Examr. 1st Plymouth Dist.; Mem. Mass. Med. Soc. and Mass. Medico-Legal Soc.
- PETTEY, JOHN A.** (R) 63 Main. 2 to 4, 7 to 9, except Tues. and Thur. Eves.; Tufts Med. Sch., '08; Interne Brockton Hosp., '07-08; Surgical Asst. in same, '08-09; Mem. Am. Med. Assn. Mass. and Brockton Med. Socs. and Tufts Med. Al. Assn.
- RIPLEY, FRED J.** (R) 12 Cottage. 2 to 4 P. M. Harvard, '83; A. B. Dartmouth Col.; Cons. Med. Staff Brockton City Hosp.; Asso. Med. Examr. 1st Plymouth Dist.; Mem. Am. Med. Assn.; Mass. Med. and Mass. Medico-Legal Soc.; Mass. Assn. of Bds. of Health and Nat'l Assn. Study and Prevention of Tuberculosis.
- ROBINSON, LUCY M.** (R) 7 Main. 2 to 4, 7 to 9, except Tues. and Thur. Eves.; Wom. Med. Col. of Pa., '88; Mem. Mass. Med. Soc. and New Eng. Hosp. Med. Soc.
- SAFFORD, WILBER P.** (R) 52 Pleasant. 2 to 4, 7 to 9. Dartmouth Med. Col., '91; Mem. Am. Med. Assn. Mass. and Brockton Med. Socs.
- SHAW, J. P.** (R) 6 Main. 1.30 to 3, 7 to 9. Trinity Uni. Toronto, '86; M. R. C. S. England, '99; Mem. Am. Med. Assn. Mass. and Brockton Med. Socs.
- SHURTLEFF, HENRY A.** (R) 1245 So. Main. (Campello) 8 to 9.30, 1 to 3, 6 to 7.30. Balto. Med. Col., '93; Mem. Brockton Med. Soc.

SIMMONS, FRED A. (R) 141 Belmont. 2 to 4, 7 to 8. Columbia Uni. Col. P. and S. N. Y., '03; Ph. B. Brown Uni. Interne Staten Island Hosp. N. Y., '03-04; Mem. Am. Med. Assn. Mass. and Brockton Med. Socs.

Smith, A. C. (R) 7 Main. Tufts, '98.

STEDMAN, JAMES P. (H) 55 W. Elm. 2 to 3.30, 7 to 8.30, except Tues., Thur. and Sun. Eves.; Boston Uni., '82; Sr. Surg. Staff Brockton Hosp.; Mem. Am. Inst. Homo. Mass. and Boston Homo. Med. Socs.; Mass. Surg. and Gyn. Soc. and Brockton Med. Soc.

Swope, D. H. (H) 232 Perkins Ave. (Camp) Boston Uni., '96.

TUHOLSKI, D. B. (R) 185 N. Main. Uni. Pa., '07.

WALLACE, LENA E. (DO) 31 W. Elm. Mass. Col. Osteo., '07; Registered Phys. in Medicine.

West, P. H. 306 N. Montello.

BROOKFIELD, Worcester, 3,000.

LATIMER, WM. C. (H) 5 Howard, until 10, 12 to 2, 6 to 7. N. Y. Homo. Med. Col. and Flower Hosp., '81; Cons. Obstet. Cumberland Street Hosp., Brooklyn, N. Y.; Mem. Kings Co. Homo. Med. Soc., of N. Y. and Worcester Co. Homo. Med. Soc., of Mass.

NEWHALL, L. T. (R) Uni. Vt., '81.

Sherman, Mary L. (R) Wom. Col. Pa., '91.

BROOKFIELD, Worcester, 3,000.

NEWHALL, L. T. (R) Uni. Vt., '81.

Sherman, M. H. (R) Pa. Woman's Med., '91.

BROOKLINE, Norfolk, 20,124.

Bail, J. W. (P) Harvard, '03.

BLANCHARD, BENJAMIN S. (R) 432 Wash. 1.30 to 3 P. M. Harvard Med. Sch., '82; Mem. Am. Med. Assn., Mass. Med. Soc., Brookline Med. Club and Harvard Med. Al. Assn.

BOWKER, E. M. (R) 334 Harvard. Harvard, '91.

Bullfinch, G. G. (R) 526 Harvard. Harvard, '74.

BURDEN, ERNEST D. (R) 55 Marion. Until 10 A. M., 4 to 6 P. M. Harvard Med. Sch., '94.

CARROLL, J. A. (R) 324 Wash. Harvard, '86.

Channing, W. (R) 30 Chestnut Hill Ave. Harvard, '72.

CHASE, H. LINCOLN (R) 22 Kennard Rd. 2 to 3 P. M. Harvard Med. Sch., '87; A. B. Harvard Uni., '82; House Phys. Boston City Hosp., '86-87; Supt. and Vis. Phys. Brookline Board of Health Hosp.; Town's Committee on Gymnasium and Bath; Health Officer of Brookline 12 years; in Med. Dept. M. V. M.; Acting Asst. Surg., U. S.

CLAPP, HERBERT C. (H) 67 Winchester. 8 to 9 A. M. Boston Office, 419 Boylston. 2 to 4 P. M. M. D. Harvard,

- '70; A. M. Harvard; Prof. Dis. Chest Boston Uni. Sch. of Med.; Cons. Phys. State Sanitarium for Consumptives at Rutland, Mass.; Cons. Phys. Cullis Consumptives Home and Mass. Homo. Hosp.; Ex-Pres. and Treas. Mass. and Boston Homo. Med. Soc's.; Mem. Am. Inst. Homo., Mass. Surg. and Gyn. Soc. and Nat'l Assn. Study and Prevention of Tuberculosis. Tel., 23 Brookline
- COOPER, ALMON (R)** 67 Marion cor. Park. 3 to 4, 7 to 8. Uni. Vt., '88; Mem. Mass. and Vt. Med. Soc's. and Brookline Med. Club.
- CUSHING, ARTHUR A. (R)** 108 Marion. 2 to 3 P. M. Harvard Med. Sch., '04; Mem. Am. Med. Assn., Mass. Med. Soc., Boylston Med. Soc., Brookline Med. Club and Harvard Med. Al. Assn.
- CUTTS, H. M. (R)** 105 Aspinwall Ave. 2 to 3, 7 to 8. Harvard Med. Sch., '83; A. B. and A. M. Princeton Uni.; Med. Examr. 8th Norfolk Dist.; Mem. Am. Med. Assn., Mass. Med. Soc., Brookline Med. Club, Mass. Medico-Legal Soc.,
- DEFRIEZ, W. P. (H)** 537 Wash. Boston Uni., '81.
- DENNY, F. P. (R)** 111 High. Harvard, '95.
- FLOYD, CLEVELAND (R)** 1398 Beacon. 2 to 3 P. M. Harvard Med. Sch., '03; Interne Mass. Gen'l Hosp., '03-05;
- FRANCIS, C. S. (R)** 26 Davis Ave. Harvard, '92.
- FRANCIS, G. H. (R)** 295 Walnut. Harvard, '87.
- Gilbert, L. W. (R) 1402 Beacon. Harvard, '97.
- Hastings, R. W. (R) 45 Kilsyth Rd. Harvard, '93.
- Hayden, D. H. 36 Druce.
- HAYES, FREDERICK L. (R)** 12 Verndale. 2 to 4, 7 to 8. Jeff. Med. Col., Phila., '95; A. B. and A. M. Dartmouth Col.; Med. Examr. John Hancock Life Ins. Co.; Mem. Am. Med. Assn., Mass. Med. Soc. and New Eng. Al. Assn. of Jeff. Med. College.
- HORNTON, MARION R. (H)** 1471 Beacon. 3 to 4. Boston Uni., '05; Post Grad. Uni. Vienna, '06; Phys. Talitha Cumi Maternity Hosp.; Staff Frances Willard Settlement; Lectr. on Phar. Boston Uni.; Mem. Mass. Homo. Soc.
- HOUGHTON, S. A. (R)** 14 Pleasant. Harvard, '91.
- Hudnut, F. P. (R) 53 Marion. Bellevue, '84.
- JONES, EVERETT.** 1658 Beacon. 2 to 3 P. M. Boston Office, 419 Boylston. 12 to 1 P. M. Boston Uni., '98; Clin. Dis. Nose and Throat Mass. Homo. Hosp.; Mem. Am. Med. Assn., Mass. Med. Soc., Am. Inst. of Homo. and Mass. Homo. Soc.
- JONES, FREDERICK E. (R)** 48 Corey Rd. 4 to 6. Boston Office, 507 Warren. 1 to 3, 7 to 8, except Tues. and Fri. evenings. Uni. Md., '97; Examg. Phys. Phoenix Life Ins.

- Co.; Mem. Am. Med. Assn., Mass. Med. Soc. and Brookline Med. Club.
- JONES, G. W.** (R) 575 Wash. Harvard, '72.
- JONES, JOHN C.** (R) 56 Hawes. Bellevue, '82.
- Kennealy, J. H. (R) 117 Harvard. Harvard, '76.
- KITTREDGE, J.** (R) 67 Cypress. Harvard, '80.
- Knowlton, W. W. (R) 30 Chestnut Hill Ave. Uni. Vt., '80.
- LITCHFIELD, WILLIAM H.** (R) 1390 Beacon. 1 to 3 P. M. Harvard Med. Sch., '82; Mem. Mass. Med. Soc. and Norfolk Dist. Soc.
- Mackie, W. C. (R) 54 Coolidge. Harvard, '98.
- MORGAN, LEWIS E.** (R) 1740 Beacon. Until 9.30 A. M., 3 to 4 P. M. Harvard Med. Sch., '92; Post Grad. Rotunda Hosp., Dublin and Charity Hosp., Berlin, '92-93; Mem. Mass. and Norfolk Dist. Med. Soc's., Brookline Med. Club and Harvard Med. Al. Assn.
- Murphy, J. P. 37 Harvard. Refused Information.
- PERCY, FREDERICK B.** 194 Aspinwall Ave. 2 to 4. Boston Uni., '84; A. B. Yale Uni.; Med. Staff Mass. Homo. Hosp.: Cons. Phys. Westboro Insane Hosp. and Emerson Hosp.; Prof. Materia Medica Boston Uni.; Mem. Am. Inst. Homo. Mass. and Boston Homo. Soc's., Mass. Surg. and Gyn.
- POWERS, HALE** (R) 68 Davis Ave. Until 9, 1 to 3, 7 to 8. Miami Med. Col., Cinti., O., '04; B. S. Wesleyan Uni.;
- ROGERS, EDMUND A.** (R) 12 Harvard. 2 to 4, 7 to 8. Balto. Med. Col., '04; House Surg. Md. Gen'l Hosp.,
- SABINE, G. K.** (R) 30 Irving. Harvard, '73.
- Saunders, J. H. (R) 356 Harvard. Harvard, 1900.
- SEXTON, F. J.** (R) 1122 Commonwealth Ave. Uni. Pa., '98.
- Shanahan, T. J. (R) 11 Harvard. Harvard, '95.
- SHAW, ELIZABETH E.** (H) 1471 Beacon. 2 to 3. Boston Uni., '05; A. B. Smith Col.; Post Grad. State Hosp. Uni. Vienna, '06; Asst. Instr. Obstet. Boston Uni.; Staff Mass. Homo. Hosp.; Asst. Phys. Talitha Cumi Maternity Hosp.;
- SIBLEY, BENJ E.** (R) 1595 Beacon. 2 to 4 P. M. Harvard Med. Sch., '05; A. B. Wesleyan Uni.; Graduate Mass. Gen'l Hosp., '05-06; Res. Phys. Corey Hill Hosp., '06-08;
- Sidis, B. (R) 41 University Rd. Harvard, '08.
- SLATTERY, J.** (R) 1876 Beacon. Col. P. and S., Boston, '07.
- SLATTERY, MARY E.** (R) 1876 Beacon. Col. P. and S., Boston, '07.
- SOBOTKY, IRVING,** (R) 1459 Beacon. 1.30 to 3. Boston Office, 628 Warren. 7 to 8 P. M. Harvard Med. Sch., '07; B. S. Amherst Col.; Phys. Nose and Throat Dept. Mt. Sinai Hosp. of Boston; Mem. Am. Med. Assn., Mass. and Norfolk Dist. Med. Soc's.

SOUTHER, ROBERT F. (H) 10 Webster. 3 to 4. Boston Uni., '99; 2nd Asst. Surg. Mass. Homo. Hosp.; Asst. Surg. Out-Pat. Dept. of same; Mem. Am. Inst. Homo., Mass. and Boston Homo. Soc's and Mass. Surg. and Gyn. Soc Stedman, H. R. (R) South. Harvard, '75.
Taylor, J. G. 437 Harvard.

TURNER, MAURICE WORCESTER (H) 127 Harvard. 8 to 9, 3 to 5. Boston Uni., '89; Staff Mass. Homo. Hosp. and Baptist Hosp., Brookline; Mem. Internat'l Hahn. Assn., Whittier, F. F. (R) 94 Harvard Ave. Dartmouth, '84.
Williams, A. G. (R) 278 Walnut. Wom. Col., Pa., '94.
WOODS, J. H. (R) 167 Salisbury Rd. 7.30 to 8.30, 1 to 3, 6 to 7. Col. P. and S., N. Y. City, '80; Med. Examr. Mut. Life Ins. Co., N. Y.; Mem. Am. Med. Assn., Mass. Med. Soc., Brookline Med. Club and New Eng. Al. Assn. of N. Y. Med. Colleges.

BRYANTVILLE, Plymouth, 340.

CHARLES, O. W. (R) Me. Med., '81.

BUCKLAND, Franklin, 1,589.

GREAVES, J. G. (R) '88.

BUZZARDS BAY, Barnstable, 1,500.

BAKER, H. W. No report.

Snow, H. C. B. Tufts, '97.

BYFIELD, Essex, 44.

ROGERS, G. D. Harvard, '79.

CAMBRIDGE, Middlesex, 92,489.

ADAMS, C. W. (R) 322 Broadway. Harvard, '05.

ANDREWS, R. E. (R) 218 Mass. Ave. Harvard, '03.

August, A. (R) 51 Brattle. Harvard, '92.

AVERILL, G. G. (R) 1673 Cambridge. Tufts, '96.

BACON, N. S. (R) 1688 Mass. Ave. Harvard, '99.

BAILEY, M. H. (R) 1569 Mass. Ave. Col. P. and S., Balto., '93.

BARNES, A. F. (R) 83 Brattle. Harvard, '02.

Barnes, F. J. (R) 67 Brattle. Harvard, '88.

BOWMAN, W. H. (R) 863 Mass. Ave. Registered.

Boyle, J. J. (R) 1129 Cambridge. Harvard, '05.

Brassil, T. F. (R) 297 Broadway. Tufts, '05.

BROUSSEAU, W. G. (R) 2222 Mass. Ave. Tufts, '96.

Browmle, M. (R) 3 Hammond.

BRYANT, L. L. (R) 930 Mass. Ave. Harvard, '74.

BURKE, W. H. (R) 69 Concord Ave. Harvard, '99.

CAHILL, C. S. (R) 311 Prospect. Harvard, '86.

CAHILL, G. S. (R) 2062 Mass. Ave. Dartmouth, '90.

Cahill, T. J. (R) 1305 Cambridge. Tufts Med. Col., '07.

Carpenter, E. A. (R) 7 Linnean. Albany, N. Y., '69.

- Castillo, F. M. (R) 324 Franklin. Col. P. and S., Boston, '96.
- CHASE, H. A.** (H) 950 Mass. Ave. Boston Uni., '76.
- CLANCY, W. H.** (R) 80 Otis. Uni. N. Y., '86.
- CLARKE, AUGUSTUS PECK** (R) A. M. Brown, '61; M. D. Harvard, '62; Prof. of Gyn. and Abdom. Surg. Col. P. and S., Boston, '93-1900; Dean of same, '94-1900; Mem. Camb. Soc. Med. Impr. and Sec., '70-75; Mem. Am. Med. Assn.
- CLARKE, GENEVIEVE** (R) Tufts Col. Med. Sch., Boston, '01; Mem. Am. Acad. of Med., Mass. Med. Soc. and Cambridge Soc. for Med. Impr. Hours, 2 to 4 and 7 to 9 P. M. Tel., Cambridge 286-1. 825 Mass. Ave.
- CLARKE, INEZ LOUISE** (R) A. B. Harvard Annex, '91;
- CLEARY, J.** (R) 770 Mass. Ave. Tufts, '97.
- Cobb, H. H. 1626 Mass. Ave.
- Cogswell, E. R. (R) 61 Kirkland. Harvard, '93.
- COGSWELL, GEO. P.** (R) 18 Garden. 1.30 to 3 P. M. Harvard Med. Sch., '93; Phys. Camb. Hosp.; Med. Examr. New Eng. Mut. Life Ins. Co.; Mem. Am. Med. Assn.,
- CROCKER, J. M.** (R) 335 Harvard. 8 to 9, 1 to 3 and 7 P. M. Harvard Med. Sch., '66; Mem. Am. Med. Assn., Mass. Med. Soc. and Camb. Med. Impr. Soc.
- Crowley, A. (R) 290 Mass. Ave. Tufts, '98.
- CUNNINGHAM, E. A.** (R) 355 Mass. Ave. Harvard, '04.
- CUNNINGHAM, J. H.** (R) 959 Mass. Ave. 1.30 to 3.30. Harvard Med. Sch., '92; Vis. Phys. Holy Ghost Hosp.; Mem. Harvard Al. Assn., Mass. Med. Soc. and Boston Med. Library Assn.
- CUNNINGHAM, THOMAS E.** (R) 847 Mass. Ave. 9 to 10, 1 to 3 and by appt. Harvard Med. Sch., '76; Med. Advis. Board of Health Hosp. for Contagious Dis.; Mem. Am. Med. Assn., Mass. Med. Soc., Camb. Med. Impr. Soc., Boston Med. Library and Harvard Al. Assn's.
- CURRIE, J. Z.** (R) 907 Mass. Ave. Harvard, '73.
- DARLING, EUGENE A.** (R) 138 Brattle. Until 9, 2 to 3. Harvard Med. Sch., '94; A. B. and A. M. Harvard; Asst. Prof. of Physiol. Harvard Col.; Vis. Phys. Cambridge Hosp.;
- DAVIS, A. BESSIE** (R) 21 Magazine. Tufts, '95.
- Dearborn, G. N. (R) 6 Mason. P. and S., N. Y., '93.
- DERBY, WILLIAM P.** (R) 120 Pearl. 1 to 3, 7 to 8. Boston Office, 126 Mass. Ave. 3 to 5. Harvard Med. Sch., '90;
- Diemar, L. H. (H) 9 Chauncy. Boston Uni., '98.
- DONAHUE, W. F.** (R) 2294 Mass. Ave. Harvard '96.
- Donnelly, A. J. 1427 Cambridge. McGill, 1900.
- DOW, D. C.** (R) 6 Hillard. Tufts, '98.
- DOW, J. A.** (R) 23 Magazine. Uni. Vt., '67.
- Dudley, A. W. (R) 1879 Mass. Ave. Harvard, '95.

- Dudley, C. (R) 164 Harvard. Harvard, '97.
- DUNHAM, ADELINE F.** (R) 390 Broadway. 2 to 4. Branch Office, 101 Gove. 9 to 12 A. M. Tufts Med. Col., '06.
- DWYER, J. E.** (R) 878 Mass. Ave. Bellevue, '87.
- DWYER, WILLIAM J.** (R) 118 Pearl. 2 to 3, 7 to 8. Tufts Med. Col., '05; Mem. Am. Med. Assn. and Mass. Med. Soc.
- Fair, J. F. (R) 390 Cambridge. Harvard, '98.
- FEELEY, C. B.** 1039 Mass. Ave. Louisville Med. Col., '03.
- FERRY, J. F.** (R) 408 Columbia. Harvard, '87.
- Finnigan, P. J. (R) 1412 Cambridge. Harvard, '83.
- FITZSIMMONS, P. M.** 367 Cambridge. Uni. Vt., '92.
- Fleet, W. E. (R) 9 Columbia. Tufts, '93.
- Flynn, J. L. (R) 326 Prospect. Tufts, '99.
- Foster, C. C. (R) 8 Elmwood Ave. Harvard, '83.
- GARDNER, H. M.** (R) 128 Magazine. 1 to 2, 6 to 8. Uni. Vt., '95; Mem. Am. Med. Assn., Mass. Med. Soc. and Camb. Med. Impr. Soc.
- Gilman, F. M. (R) 123 River. Registered in Mass.
- Goodale, G. L. (R) Harvard, '63.
- GOODRIDGE, T. J.** (R) 5 Affinway. Harvard, '92.
- Gray, C. H. (R) 782 Mass. Ave. Harvard, '91.
- HANDS, H. A.** (R) 1784 Mass. Ave. P. and S., Boston, '82.
- HANDS, H. A.** (R) 1784 Mass. Ave. P. and S., Boston, '82.
- HAPGOODS, L. S.** (R) 16 Garden. Harvard, '01.
- HARVEY, W. E.** (H) 10 Magazine. Hahn., Phila., '79.
- HAYES, W. L.** (R) 1010 Mass. Ave. Tufts, 1900.
- HEATON, THOMAS H.** (R) 315 Broadway. Until 9, 1 to 2, 7 to 9. Tufts Med. Sch., '08; Mem. Mass. Med. Soc. and Camb. Med. Impr. Soc.
- HILDRETH, J. L.** (R) 14 Garden. Dartmouth, '67.
- Holt, C. P. (R) 462 Cambridge. Uni. Vt., '01.
- HUTCHINSON, C. M.** (R) 1131 Mass. Ave. At 2 and 7. Dartmouth Med. Col., '94; Phys. Out-Pat. Dept. Camb. Hosp.; Mem. Am. Med. Assn., Mass. Med. Soc.
- JOUETT, F. R.** (R) 3 Garden. Harvard, '99.
- Kelleher, P. F. (R) Mass. Ave. Tufts, '96.
- KENNELLY, JULIA G.** (R) Kennedy Ave. Wom. Col., Pa., 1900.
- King, M. L. (R) 30 Norfolk. Harvard, '98.
- KNOWLTON, H. E.** (R) 800 Mass. Ave. Harvard, '91.
- KROGAN, W. N.** (R) 2036 Mass. Ave. Harvard, '66.
- La MARCHE, W. J.** (R) 1038 Mass. Ave. Laval Uni., '85.
- LANCASTER, S. R.** (R) 5 Pleasant. 8 to 9, 1 to 3 and 7 P. M. Uni. N. Y., '87; Mem. Am. Med. Assn.; Mass. and Middlesex Co. Soc's.; Cambridge Med. Impr.

- Lane, F. E. (R) 98 Magazine. Tufts, '97.
- LANE, WILLIAM C.** Registered. 189 Winsor. 8 to 10, 6 to 8. Med. Examr. for Benefit Ins. Secret Soc's, Masons, Lathe, Leonora F. (R) 34 Austin. New Eng. Col., '66.
- Leahy, T. J. (R) 314 Broadway. Harvard, '92.
- LOBO, JOSE P.** (R) 1228 Cambridge. Lisbon, Portugal, 1900.
- LOCKHART, JOSEPH S.** (R) 837 Mass. Ave. 1 to 3, 7 to 8. Uni. N. Y., '86; House Surg. St. Catharine Hosp., N. Y.,
- LONGNECKER, HARRY LESLIE** (R) 2 Mt. Auburn. 3 to 7. Johns Hopkins Uni., '06; A. B. Leland Stanford Uni.;
- McCarthy, E. A. (R) 458 Mass. Ave. Harvard, '87.
- McGirr, F. F. (R) 1436 Cambridge. Harvard, '99.
- McINTIRE, G. F.** (R) 5 Dana. Harvard, '97.
- McINTIRE, H. B.** (R) 4 Garden. Uni. N. Y., '82.
- McKENZIE, J. R.** (R) 897 Mass. Ave. Harvard, '94.
- MacKILLOP, D.** (R) 307 Broadway. Balto. Med. Col., '02.
- MacODRUM, ANGUS** (R) 128 Magazine. 9 to 10, 1 to 2, 7 to 8. Jeff., Phila., 1900. Res. Phys. Blockley Hosp., Phila., '01.
- MAKECHNIE, A. N.** (R) 9 Upland Rd. Med. Chir., Phila., '03.
- MARCY, W. J.** (R) 560 Mass. Ave. Harvard, '64.
- Moll, L. A. 830 Summerville Ave.
- MORSE, V. C.** (R) 1802 Mass. Ave. Harvard, '03.
- NICHOLS, J. T. H.** (R) 63 Brattle. Harvard, '59.
- NORRIS, ALBERT L.** (R) 760 Mass. Ave. 7 to 9, at 2, at 7. Harvard Med. Sch., '65; U. S. Pension Med. Examr.; Mem. Boston Med. Impr. Soc.; Boston Gyn. Soc.; Cambridge Med. Impr.; Mass. Med. Soc's., and Boston Med. Library Assn.
- NORRIS, ALBERT P.** (R) 760 Mass. Ave. 1 P. M. and 7 P. M. Harvard Med. Sch., '03; State Insptr. of Health North Metropolitan Dist.; Mem. Am. Med. Assn.; Cambridge Med. Impr. and Mass. Med. Soc.
- NORTON, GEO. E.** 102 River. Uni. Vt., '99.
- Norton, J. S. (R) P. and S., Boston, '89.
- OGDEN, CHARLES L.** (R) 881 Mass. Ave. 4 to 5, and 8 P. M. McGill Uni., '94; A. B. Hobart, N. Y.; N. Y. Post Grad. Hosp.; Mem. County Med. Soc. of N. Y.
- PAGE, GEORGE THORNTON** (R) 113 Inman. 2 to 5 P. M. Harvard Med. Sch., '96; A. B. Harvard Uni.; House Surg. Boston City Hosp., '96-97; Mem. Mass. Med. Soc.; Cambridge Med. Impr. Soc. and Boston City Hosp. Al. Assn.
- PALMER, G. M.** (R) 24 Ware. Harvard, '92.
- PARTRIDGE, T. J.** (H) 11 Magazine. Boston Uni., '89.
- Pillsbury, F. A. (R) 67 Putnam.
- Preble, W. (R) 22 Appianway. Harvard, '83.
- PUTNAM, W.** (R) 923 Mass. Ave. Harvard, '94.

- ROCKWELL, J. ARNOLD** (H) 24 Garden. Until 9, 2 to 3. Boston Uni., '99; B. S. Mass. Inst. of Tech.; Lectr. in Dpt. of Materia Medica Boston Uni.; First Asst. Phys. Mass. Homo. Hosp.; Pres. Boston Homo. Med. Soc.; Mem. Am. Inst. of Homo. and Mass. Homo. Soc.
- Rose, W. M. (R) 230 Prospect. Tufts, '03.
- SENNOTT, JOHN R.** (R) 321 Broadway. 2 to 3, 7 to 8. Harvard Med. Sch., '02; Vis. Phys. Holy Ghost Hosp.; Mem. Harvard Med. Al. Assn.
- SHANNON, N. V.** (R) 891 Mass. Ave. Uni. Pa., '94.
- SHEA, ALFRED DRAKE** (R) 900 Mass. Ave. 3 to 4, 7 to 9. Boston Office 101 St. Botolph. Tufts Med. Sch., '01; Ex. Phys. of Mothers' and Babies' Hosp., N. Y., and Asst. Phys. Bellevue Hosp., N. Y.
- SHERMAN, GEO. E.** (R) 168 Harvard. 1 to 3, 7 to 8. Tufts Med. Col., '05; Mem. Col. Al. Assn.
- SILVER, FRANK R.** (R) 17 Cushing. Until 9, 3 to 4, 7 to 8. Harvard Med. Sch., '03; A. B. and A. M. Amherst Col.
- Somers, J. E. (R) 1979 Mass. Ave. Bellevue, N. Y., '75.
- SPARROW, ERNEST H.** (R) 326 Harvard. Until 9, 2 to 3, 7 to 8. Harvard Med. Sch., '06; A. B. Harvard Uni.;
- Swan, W. D. (R) 167 Brattle. Harvard, '85.
- TAYLOR, F. W.** 1735 Mass. Ave. Harvard, '78.
- THOMAS, CHARLES H.** (H) 1718 Mass. Ave. Until 9, 4 to 6. Boston Uni., '88; Asso. Prof. of Clin. Med. Boston Uni.
- THOMAS, WILLIAM K.** (H) 1718 Mass. Ave. Until 9, 4 to 6. Boston Uni., '03; A. B. Harvard; Asst. Surg. Mass. Homo. Hosp.
- THOMPSON, J. S.** (R) 1529 Cambridge. Georgetown Uni., '95.
- Tower, C. B. (R) 1 Waterhouse. Harvard, '81.
- TOZIER, C. H.** (R) 355 Mass. Ave. Harvard, '91.
- Trainor, J. A. (R) 93 Belmont. Col. P. and S., Balto., '04.
- TUTTLE, A. H.** (R) Charles River Rd. Harvard, '86.
- Walcott, H. P. (R) 11 Waterhouse. Bowdoin, '61.
- WALCOTT, J. A.** (R) 331 Broadway. Office Hrs. by Appt. McGill Uni., '77; A. B. and C. M. in same; Mem. Col. Al. Assn.
- WALSH, C. J.** (R) 2094 Mass. Ave. Col. P. and S., Balto., '92.
- WEBB, WALTER J.** (R) 2263 Mass. Ave. 1 to 3, 7 to 8. McGill Uni., '97; Med. Examr. Etna Accident and Liability and Security Mut. Life of N. Y. Ins. Co.'s; Mem. Mass. Med. Soc. and Cambridge Med. Impr. Soc.
- Webber, F. O. (R) 9 Lee. Harvard, '77.
- Webster, J. R. (R) 24 Harris. Harvard, '59.
- WEEKS, C. T.** (R) 407 Mass. Ave. Balto. Uni., '85.

Wesselhoeft, W. 39 Garden. No report.

WETHERBEE, R. (R) 798 Mass. Ave. Harvard, '82.

WHORISKEY, JOHN J. (R) 1208 Mass. Ave. 2 to 4, 6 to 8.
Harvard Med. Sch., '99.

Wiggin, R. C. (H) 1654 Mass. Ave. Boston Uni., 1900.

Wilder, R. S. (R) 8 Davenport. Harvard, '73.

CANTON, Norfolk, 3,748.

LUCE, D. S. (R) Harvard, '04.

MURPHY, P. W. (R) 2 to 4, 7 to 8.30. Harvard, '02; A. B.
Boston Col.; Post-Grad. Boston City Disp., 1910; Med.
Examr. Metropolitan and Prudential Life Ins. Cos. and
Mass. Catholic Order of Forresters.

PORTER, C. I. (R) Wash. Uni., '76.

Tenney, Wm. N. (R) Harvard, '95.

CARLISLE, Middlesex, 522.

HAMBLE, E. E. Cert.

CARVER, Plymouth, 344.

Chase, L. M. (R) Tufts, '04.

CHARLEMONT, Franklin, 1,342.

BOWKER, S. D. Cert.

Carr, R. S. Boston Col. P. and S., '04.

CHARLTON, Worcester, 725.

ABELL, P. W. (R) N. Y. Col. P. and S., '93.

CHATHAM, Barnstable, 1,200.

GIFFORD, B. D. (R) Albany Med., '66.

Pratt, C. A. (Ecl) Me. Ecl., '85.

WORTHING, F. B. (R) Me. Med., '96.

CHELMSFORD, Middlesex, 4,412.

SCOBORIA, A. G. (R) Tufts, '95.

Howard.

CHELSEA, Suffolk, 35,398.

Ames, M. H. (R) Pa. Uni., '05.

Ball, T. J. 589 Broadway.

BLAISDELL, J. E. (H) 109 Wash. Ave. 8 to 9, 2 to 4, 6 to 8.

Boston Uni., '79; Mem. Med. Board Rufus S. Frost Hosp.;

Chase, F. H. (R) Bellevue, N. Y., '95.

Chipman, W. R. (R) 44 County Rd. Harvard, '76.

Cutler, C. N. (R) 27 County Rd. Harvard, '98.

FENWICK, G. B. (R) 195 Wash. Ave. Harvard, 1900.

GARRETT, F. S. (R) 458 Broadway. 2 to 4, 7 to 9. Balto.

Med. Col., '98; Late Phys. Maryland Gen'l Hosp.

GREEN, T. W. (R) 62 Wash. Ave. Berlin Uni., '91.

GUILD, E. F. (R) 9 Crescent Ave. Dartmouth, '92.

HAMLIN, W. E. (R) 141 Wash. Ave. Balto. Med. Col., '97.

JAMES, F. C. (R) 60 Wash. Ave. Wom. Med. Col. of Pa., '86.

JELLEN, H. (R) 234 Chestnut. Uni. Paris, '91.

Johnson, G. A. (R) 38 County Rd. Boston Uni., '97.

Johnson, E. S. (R) Harvard, '90.

LEEDS, CHAS. (H) 1 Crescent. 1 to 3, 7 to 8. Boston Uni., '78; Trustee and Chairman of Med. Board Rufus S. Frost Gen'l Hosp.; Trustee Boston Uni.; Trustee Chelsea Public Library; Mem. Mass. Homo. Med. Soc.

McCarthy, P. H. (R) Tufts, 1900.

McCLINTOCK, F. B. (R) 27 Crescent Ave. Harvard, '04.

Mahoney, F. A. (R) Tufts, '06.

MANSUR, R. H. (R) Uni. Vt., '86.

Nalchajian, D. D. (H) Boston Uni., '99.

Plummer, F. H. (R) Long Island Col., N. Y., '92.

POWERS, EDWARD J. (R) 221 Shurbeff. 1 to 3, 7 to 9. Harvard Med. Sch., '92; Med. Examr. John Hancock Life Ins. Co.; Mem. Mass. Med. Soc.

Putnam, J. M. (R) Bellevue, N. Y., '70.

Raddin, F. S. (R) Harvard, '91.

Schallenback, E. B. (R) Harvard, '01.

SHACKFORD, C. H. (R) 43 Franklin Ave. Harvard Med. Sch., '49; Pres. Rufus S. Frost Hosp.; Mem. Harvard Alumnia and Am. Med. Assn.

VAN MAGNESS, BENJAMIN (R) Freeman Bldg., 458 Broadway. 2 to 3, 7.30 to 9, except Tuesday. Uni. Vermont, 1900.

VAN MAGNESS, FRED. (R) Freeman Bldg., 458 Broadway. 2 to 3, 7.30 to 9. Harvard Med. Sch., '04; Examr. Phys. Supreme Lodge Knights of Pythias, Sec. 41-51; Special Attention to Dis. of the Ear, Nose and Throat.

Walkley, Wm. S. (H) 220 Wash. Ave. Boston Uni., '95.

Wells, J. M. (R) 131 Wash. Ave. Bellevue, N. Y., '93.

CHESHIRE, Berkshire, 1,489.

Archibald, H. N. No report.

Howe, J. D. (R) Tufts, '98.

CHESTER, Hampden, 1,632.

SHEPARDSON, O. J. Cert.

Wilson, H. E. (R) N. Y. Col. P. and S., '76.

CHESTERFIELD, Hampshire, 700.

HAYES, J. E. (R) Balto. Med., '04.

CHESTNUT HILL, Middlesex.

BALDWIN, H. T. (R) 96 Middlesex Rd. 8 to 9, 2 to 3. Harvard Med. Sch., '95; House Surg. Boston City Hosp., '94-'96; Children's Hosp., '96; Vis. Phys. Newton Hosp.; Mem. Am. Med. Assn.; Mass. Med. Soc.; Brookline and Newton Med. Clubs.

CURTIS, FRANCIS GEO. (R) 399 Hammond. Until 9, after 6, at W. Newton City Hall from 9.30 to 4.30. Col. P. and

- S., N. Y., '84; A. M. Harvard Uni.; Chairman Newton Board of Health; Mem. Mass. Med. Soc.
- SCANNELL, JAMES J.** (R) 1162 Boylston. 2 to 3, 7 to 8. Tufts Col. Med. Sch., '05; A. B. St. Bonaventure's Col., Allegheny, N. Y.; Asst. Phys. St. Mary's Hosp., of Dorchester; Mem. Mass. Med. Soc.; Mass. Assn. of Boards of Health; Brookline Med. Club and N. E. Pediatric Soc.
- CHICOPEE**, Hampden, 21,082.
- Bohemier, J. E. N. (Ecl.) Ecl. Col. Me., '84.
- DEROIN, FRANCIS X.** (R) 98 Dwight, 7 to 9, 12 to 2, 6 to 8. Harvard, '83; Med. Examr. Union Mutual, of Portland, Me. Life Ins. Co. and United Order of Workmen; Mem. Harvard Med. Al. Assn.
- Dresser, G. (R) 315 Front. Harvard, '62.
- Fletcher, S. E. (H) 96 Grape. Boston Uni., '91.
- GALLAGHER, JOHN H. C.** (R) 105 Centre, 2 to 4, 6.30 to 8. Balto. Med. Col., '03; Interne Md. General Hosp., Balto., '02-03, and House of Providence Hosp., Holyoke, Mass., '03-04; Mem. Am. Med. Assn., Mass. Med. Soc., Springfield Acad. of Med. and N. E. Al. Assn. Balto. Med. Col.
- GATES, GEORGE C.** (R) 78 Centre, until 9, 2 to 4, 6 to 9. Dartmouth Med. Col., '03; Interne St. Vincent's Hosp., N. Y. City, '01-02, and Deer Island Hosp., Boston, '03, Boston City Hosp., '03-04; Med. Examr. Mutual Life, N. Y. and Mass. Mutual Life Ins. Cos.; Mem. Mass. Med. Soc.
- Guimond, J. O. (R) Victoria Uni., '89.
- Meyer, C. E. (R) 73 Centre. Yale Uni., '06.
- O'BRIEN, WM. S.** (R) 81 Centre, 1.30 to 3.30, 7 to 9. Tufts Col. Med. Sch., '05; Interne Mercy Hosp., Springfield, Mass., '05-06. City Phys., Med. Insptr. of Schools; Mem. Mass. Med. Soc.
- Prindle, C. H. (R) Uni. Vt., '85.
- CHICOPEE FALLS**, Hampden, 7,241.
- Beauchamp, J. O. (R) 117 Court. Laval Uni., '94.
- COOLEY, ABBOTT L.** (R) 130 Broadway, 8 to 9, 1 to 2, 7 to 8. Sun. 1 to 2. Unl. Mich., '97; Med. Examr. Nat'l. Life of Vt., Prudential and Travelers Life Ins. Cos.; Mem. Am. Med. Assn., Mass. and Eastern Hampden Dist. Med. Socs.
- Gibbs, L. J. (R) 31 Broadway. Dartmouth, '75.
- MANNIX, L. E.** (R) 112 Main, 2 to 4, 7 to 8. Tufts Col. Med. Sch., '06; Surg. Interne House of Providence, Holyoke, Mass., '06-07; Mem. Am. Med. Assn, Mass. and Chicopee Med. Socs.
- Shea, M. I. (R) 112 Belcher. Georgetown Uni., '04.
- WARREN, ARTHUR F.**, 125 Broadway, 1 to 3, 7 to 8. N. Y. Homo. Med. Col., '97; Mem. Springfield Acad. of Med.

CLIFTONDALE, Essex, 1,700.

DANFORTH, HARLAND A. (R) 2 to 3, 7 to 8. Uni. Vt., '04;
Fracois, E. A. J. (R) Harvard, '66.

Mem. Mass. Med. Soc.

Mem. Mass. Med. Soc.

Fracois, E. A. L. (R) Harvard, '66.

PENNY, HERBERT T. (R) 10 to 12, 7 to 8. Central Col. Phys.
and Surg., Ind., '89; (Columbia) now Geo. Wash. Uni.,
Wash., D. C., '96; Mem. Am. Med. Assn.; Mass. Med. Soc.

Perkins, T. E. (H) Boston Uni., '98.

CLINTON, Worcester, 14,243.

BOWERS, WALTER P. (R) 264 Chestnut. 1 to 2, 7 to 8.
Harvard, '79; Surg. Clinton Hosp.; Mem. Mass. State Bd.
of Registration in Medicine; Mem. Am. Med. Assn. and
Mass. Med. Soc.

CHASE, GILMAN, L. (R) 215 High. 1 to 3, 7 to 8. Harvard,
'06; A. B. Harvard Uni. Interne Worcester City Hosp.,
'06-08; Asst. Surg. Clinton Hosp.; Mem. Am. Med. Assn.
and Mass. Med. Soc.

FRENCH, C. L. (R) 271 High. Col. P. and S. N. Y., '69.

GOODWIN, J. J. (R) 202 Church. Jeff., '92.

GRADY, P. A. S. (R) 104 School. 2 to 4, 6.30 to 8.30. Balto.
Med. Col., '97; A. B. and A. M. Holy Cross Col.; Res.
Phys. Md. Gen'l Hosp., '97-98; Mem. Mass. Med. Soc.

Kirby, J. R. (R) 28 High. Balto. Med. Col., '02.

MACKAY, EDWARD H. (R) 92 Walnut. 1 to 2.30, 7 to 8.
Harvard, '98; House Surg. Boston City Hosp., '97-99;
Boston Lying In Hosp., '99-1900; Obstetrician and Asst.
Vis. Surg. Clinton Hosp.; Mem. Am. Med. Assn.; Mass.
Med. Soc.; Boston City Hosp., and Harvard Med. Al.
Assns.

MONAHAN, J. A. (R) 59 Oak. Tufts, '03.

Morse, Irene M. (R) 138 Water. Tufts, '06.

O'BRIEN, PHILIP T. (R) 128 School. 2 to 4, 7 to 9. Albany
Med. Col., '72; Surg. in Chief St. Mary's Hosp.; Mem.
Albany Med. Col. Al. Assn.

O'Toole, M. J. (R) 17 High. Balto. Med. Col., '02.

OTT, G. J. (R) 72 Water. Albany Med. Col., '94.

STONE, GEORGE H. (R) 260 Church. 1.30 to 3, 7 to 8. Med.
Sch. of Me., '08; A. B. Bowdoin Col. Interne Me. Gen'l
Hosp., '08-09.

TOBEY, GEORGE L. (R) 205 Church. 2 to 3, 7 to 8. Bow-
doin Med. Col., '79; Surg. Staff Clinton Hosp.; Med. Ex-
amr. 2nd Dist. Worcester Co.; Med. Examr. Mut. Life
of N. Y.; N. Y. Life, Etna Life, Travelers' Mut. Benefit,

- Phoenix Mut., State Mut. and Prudential Life Ins. Cos.;
 Mem. Am. Med. Assn. Mass. Med. Soc. Mass. Medico-
 Legal Soc. and Mass. Assn. of Bds. of Health.
 Warwick, J. (R) 287 High. Albany Med. Col. '77.
COCHITUATE, Middlesex, 1,482.
ORDWAY, G. A. (R) Dartmouth, '95.
 Sparks, E. E. (R) Uni. Vt., '02.
COHASSET, Norfolk, 1,982.
BRYANT, J. (R) Harvard, '78.
 Fernald, H. E. (H) Boston Uni., '85.
HINCHCLIFFE, F. (R) Tufts, '05.
 Howe, O. H. (R) Harvard, '86.
COLERAIN, Franklin, 1,924.
CRAM, J. W. (R) Uni. Vt., '88.
 Mather, J. A. Balto. Med., '02.
CONCORD, Middlesex, 5,148.
BRALEY, H. H. (H) Boston Uni., '89.
 Chamberlin, T. (R) N. Y. Col. P. and S., '95.
CONNELLY, J. E. No report.
 Decker, W. N. (R) Harvard, 1900.
EMERSON, E. W. (R) Harvard, '74.
 Titcomb, G. E. (R) Harvard, '81.
WALCOTT, H. J., Jr. (R) Jeff, '96.
CONCORD JUNCTION, Middlesex, 648.
ALLEY, E. J. (R) Uni. Vt., '99.
 Pickard, I. L. (R) Harvard, '96.
PULHARDSON, F. S. No report.
CONWAY, Franklin, 1,456.
 Clough, C. W. (R) Certificate.
PERRY, CHARLES E. (R) Tufts Col. Med. Sch., '09; Intern
 Tewksbury State Hosp., '09-10.
COOLEYVILLE, Franklin, 224.
FEARL, F. H. (R) Uni. Vt., '90.
COTUIT, Barnstable, 532.
HASKINS, S. F. (R) Dartmouth, '79.
COMMAQUID, Barnstable, 182.
KECK, C. E. (Ecl) Pa. Ecl., '77.
CUMMINGTON, Hampshire, 892.
STUTSON, W. P. (R) N. Y. Col. P. and S., '80.
CUSHMAN, Hampshire.
 Snow, Asa V.
CUTTYHUNK, Dukes.
PARKER. No report.
DALTON, Berkshire, 3,324.
COUCH, F. M. No report.
 Mackay, G. F. N. Y. Uni., '94.

- NEEFUS, R. H.** (R) Albany Med., '70.
 Quinlan, H. F. (R) N. Y. Uni., '90.
- SCOFIELD, W. W.** (R) Albany Med., '82.
DANA, Worcester.
- WITT, S. E.** (Ecl) Cinti. Ecl., '78.
DANVERS, Essex, 9,242.
- ABBOTT, H. T.** (R) Tufts, '04.
 Baldwin, F. W. (R) Harvard, '86.
- BOUTELLE, HARRY C.** (R) 2 to 3, 7 to 8. Harvard, '99;
 Eaton, W. W. (R) Uni. N. Y., '64.
 Frost, W. G. (R) Bowdoin, '66.
- GIBBS, SUSAN H.** (H) 1.30 to 3, 6.30 to 7.30. Boston Uni.,
 '98; Mem. Mass. and Boston Homo. Med. Soc.
- MAGEE, E. J.** (R) Col. P. and S., Boston, '91.
- NILES, EDWARD H.** (R) 1 to 2, 7 to 8. Dartmouth Med.
 Col., '91; Med. Examr. Berkshire Life, Provident Savings,
- VALENTINE, J. F.** (H) 2 to 3, 7 to 8. Boston Uni., '99; Ph. G.
 Mass. Col. Phar.; Phys. in Charge to the Elms.; Mem.
 Mass. Homo. Soc.; Mass. Surg. and Gyn. Soc.; New Eng.
 Assn. for Physical Therap. and Am. Electro-Therap. Assn.
- DARTMOUTH,** Bristol, 1,382.
- CHACE, A. H.** (R) Pa. Woman's Med., '78.
DEDHAM, Norfolk, 8,622.
- BABCOCK, FRANCIS L.** (H) 15 Walnut. Until 8, 12 to 2, 6
 to 8. Boston Uni., '79; County Physician, Mem. Am. Inst.
 Homo. and Mass. Homo. Soc.
- BABCOCK, MILDRED F.** (H) 15 Walnut. Until 8, 12 to 2,
 6 to 8. Boston Uni., '07; A. B. Boston Uni. Interne Mass.
 Homo. Hosp., '07-08; Mem. Boston Homo. Soc.
- BATCHELDER, H. G.** (H) 30 Court. 1 to 3, 7 to 8. Boston
 Uni., '06; Interne Emerson Hosp. Boston, '06-08; Asst.
 Surg. in same; Mem. Am. Inst. Homo.; Mass. and Boston
 Homo. Socs.; Mass. Surg. and Gyn. Soc.
- CHASE, J. W.** (R) 20 Church. Until 9, 1 to 3, 7 to 8. Med.
 Sch. Me. Bowdoin, '67; Mem. Mass. Med. Soc.
- DREW, F. P.** (R) 52 High (E. Dedham). Until 9, 1 to 3, 7 to
 8. Detroit Col. of Med., '99; Interne St. Luke's Hosp., De-
 troit, Mich., '98-99; Med. Exam. Prudential, John Hancock,
 and U. S. Life Ins. Co.'s; Mem. Am. Med. Assn. and Mass.
 Med. Soc.
- EBBS, BERTHA E.** (H) 494 Wash. Boston Uni., '01.
 Finn, E. W. (R) 17 School. Harvard, '90.
- GRADY, H. M.** (R) Gates Bldg. Harvard, '05.
- HODGDON, ANDREW H.** (R) 110 Maple Place. Until 9, 1.30
 to 3, 7 to 9. Harvard, '83; A. B. Harvard Uni.; Med. Exam.

Norfolk County; Mem. Am. Med. Assn.; Mass. Med. Soc.; Mass. Medico-Legal Soc., and Boston Clin. Club and Harvard Med. Al. Assn.

HOFFSES, G. E. (H) 1 Oakdale Ave. Until 9, 1 to 3, 6 to 8. Boston Uni., '98; Surg. N. Y., New Haven and Hartford R. R. Car Shops; Mem. Boston Homo. Med. Soc. and Boston Uni. Al. Assn.

PRATT, JOHN W. (R) St. Paul Sq. 8 to 9, 2 to 3, 7 to 8. Harvard, '86; Ph.G. Mass. Col. Phar., '76; Asso. Med. Exam. Norfolk County; Mem. Am. Med. Assn., Mass. Med. Soc. and Harvard Med. Al. Assn.

WORTHINGTON, ARTHUR M. (R) 26 Court. 8 to 9, 2 to 3, 7 to 9. Harvard, '96; B. S. Mass. Inst. of Technology; Interne Boston City Hosp., '96-98; Asst. Bacteriologist Harvard Med. Sch.; Vis. Phys. Parental Sch. W. Rox.; Mem. Am. Med. Assn.; Mass. Med. Soc.; N. E. Pediatric Soc.; Boston Soc. Med. Sciences and Boston Bacteriol. Club.

DEERFIELD, Franklin, 2,124.

DAVIS, P. G. (R) Balto. Med., '96.

Thorn, E. C. (R) Balto. Med., '98.

DENNISPORT, Barnstable, 920.

GINN, D. R. (R) Harvard, '72.

Kelley, H. S. (R) N. Y. Uni., '84.

DIGHTON, Bristol, 900.

BAKER, H. B. (R) Jeff., '80.

Rutler, L. E. (H) Boston Uni., '04.

SAYLES, J. B. (R) Bellevue, '88.

DUXBURY, Plymouth, 582.

MAY, J. B. (H) Boston Uni., '04.

Noyes, N. K. (R) Dartmouth, '89.

SPALDING, R. (R) Harvard, '98.

EAST BRIDGEWATER, Plymouth, 3,300.

BANNERMAN, W. B. (R) 1 to 3, 6 to 8. Uni. South, '03; Interne Orange Memorial Hosp., Orange, N. J., '03; and Elizabeth Gen. Hosp., '04; Med. Exam. Clan Ross, Prudential, Etna and Mutual Life Ins. Co.'s.

RICHMOND, IVUS I. (R) 2 to 3, 7 to 8. Harvard, '02; Interne Carney Hosp., Boston, '01-03; Med. Exam. Mutual Life of N. Y., Equitable Life, New Eng. Mutual, Conn. Mutual, Penn Mutual, John Hancock Life Ins. Co.'s, and A. O. H.; Mem. Harvard and Carney Hosp. Al. Assns.

SHIRLEY, A. L. (R) Me. Med. Sch., '90.

EAST BROOKFIELD, Worcester, 1,180.

HAYWARD, W. F. (R) Me. Med., '99.

EAST DENNIS, Barnstable, 324.**HART, H. B.** (R) Me. Med., '99.**EAST DOUGLAS, Worcester, 2,241.****CLARKE, G. C.** (R) N. Y. Uni., '77.

Ela, P. F. (R) Harvard, '94.

HOLBROOK, S. P. (R) Uni. Pa., '62.**EAST HAMPTON, Hampshire, 9,857.**

Boyer, J. (R) Registered.

BURKE, J. J. (R) Bellevue, '85.**COBB, CHESTER T.** (R) Until 9, 1 to 2, 7 to 8. Albany Med. Col., '04; Asst. Surg. Cooley Dickinson Hosp., Med. Examr. Polish Nat'l. Alliance and United Order of Workmen; Mem. Mass. Med. Soc.**COBB, OLIVER W.** (R) Until 9, 1 to 2, 7 to 8. Uni. Va., '97; Med. Examr. Northwestern Life, Mutual Life of N. Y., Equitable, Bankers Life, Mutual Benefit, Aetna, Travelers, Provident Savings Life and Trust, Reliance of Pgh., Union Central Cinti., Life Ins. Cos.; Mem. Am. Med. Assn.. Mass. Med. Soc., Ex-Pres. Eastern Hampden Assn. and Springfield Acad. of Med.

Hanson, C. J. (R) Balto. Med. Col., '04.

Hiltbold, J. Registered.

POND, L. BEVERLY (R) 113 Main, 8 to 9, 2 to 3, 7 to 8. Harvard, '06; Interne Worcester City Hosp., '06-'08; Med. Examr. N. Y. Mutual Life Ins. Co., Mem. Mass. Med. Soc.**SPARKS, CLARENCE I.** (R) 130 to 3, 7 to 8. Balto. Med. Col., '98; John Hopkins Uni., '99; Late Prof. Pathol. Balto. Med. Col.; Phys. in charge Easthampton Private Hosp.; Med. Examr. Second Hampden Dist.

Treisljan, Florence H. (H) Boston Uni., '95.

WILLIAMS, E. D. (R) Harvard, '94.**EAST LONG MEADOW, Hampden, 1,939.****CONRO, A. C.** (R) Chattanooga Med., '01.**EAST MILTON, Norfolk, 1,400.****BROWNE, P. K.** (R & H) Boston Col. P. and S., '85.

Rowe, C. A. Tufts, '05.

EAST PEPPERELL, Middlesex, 148.**HEALD, C. G.** (R) Uni. Bellevue, '99.

Lovejoy, F. W. (R) Uni. Vt., '84.

EAST TAUNTON, Bristol, 42.**ADAMS, W. C.** (R) Balto. Med., '96.

Gammons, J. L. (R) Uni. Vt., '04.

EAST WALPOLE, Norfolk, 1,482.**COON, G. B.** Dartmouth, '92.

Coon, M. J. (R) Pa. Woman's Med., '95.

EAST WEYMOUTH, Norfolk, 3,482.**CHASE, J., JR. (H)** 655 Broad. Boston Uni., '78.

Doucett, F. L. (R) 671 Broad. Tufts, 1900.

DRISCOLL, D. J. (R) 554 Broad. 2 to 4, 7 to 8. Balto. Med. Col., '05; Interne Md. Gen. Hosp., '04-05; Mem. New Eng. Al. Assn. Balto. Med. Col.**FRASER, J. C. (R)** Broad St. Bellevue, '76.

Libby, J. H. (R) 691 Broad. Harvard, '92.

EDGARTOWN, Dukes, 1,424.**WALKER, T. J. (R)** Uni. Vt., '72.

Worth, E. P. Harvard, '99.

ENFIELD, Hampshire, 1,421.**SEGUR, W. B. (R)** Dartmouth, '91.**ERVING, Franklin, 1,093.****JOHNSON, F. E. (R)** Dartmouth, '81.**ESSEX, Essex, 1,724.**

Ellis, W. A.

Simpson, J.

STEEVES, E. C. (R) Dartmouth, '05.**EVERETT, Middlesex, 25,246.****BLAISDELL, W. C. (R)** 186 Broadway. Harvard, '67.

Brewin, J. A. (R) 399 Broadway. N. Carolina Med. Col., '04.

BROWN, O. MORTON (R) 519 Broadway. Until 9, 1 to 2, 7 to 9. Uni. Vt., '83; Staff Whidden Memo'l Hosp.; Mem. Mass. and Everett Med. Soc's.

Bruce, J. A. (R) 699 Broadway. Uni. N. Y., '93.

CLARK, THEODORE W. (R) 383 Broadway. 1 to 3, 6 to 8. Uni. Vt., '92; Mem. Uni. Vt. Med. Al. Assn.**CONNOR, JOHN H. F. (R)** Clark, cor. Main. 1 to 3, 7 to 8. Sun. 2 to 4. Col. P. and S., Boston, '07; Asst. Surg. Dr. Wm. H. Bennett's Hosp., Hyde Park.**CONROY, P. J. (R)** 355 Broadway. Uni. Vt., '82.**CURTIS, BELLE D. (R)** 609 Broadway. 2 to 4, 7 to 8. Wom. Med. C^o of Balto., '95; (Sec. and Treas.) Everett Med. Soc.; Mem. Wom. Col. Al. Assn.**DAVIS, F. A. (H)** 49 Norwood. Hahn., Chicago, '95.**DOWNING, CHARLES H. (R)** 42 Norwood. 1 to 3, 7 to 8. Tufts Col. Med. Sch., '03; Med. Examr. Boston Mut. Life**HANSON, W. G. (H)** 27 Norwood. Boston Uni., '78.

Harrington, C. W. (R) 96 Chelsea. Tufts, '06.

HOMAN, J. M. (R) 197 Vine. Harvard, '97.

Howe, W. L. (R) 657 Broadway. Tufts, 1900.

JACKSON, ALTON A. (R) 512 Broadway. 1.30 to 3, 7 to 8. Harvard Med. Sch., '83; Staff Whidden Memo'l Hosp.;**JOHNSON, G. A. (R)** 38 County Rd. Col. P. and S., Boston, '97.

Keaney, H. J. (R) 385 Broadway. Balto. Med. Col., '01.

- McALLESTER, R. W.** (R) 693 Broadway. 1 to 3, 7 to 8. Harvard Med. Sch., '04; A. B. Harvard Uni.; Interne Carney Hosp., '04-05; Staff Whidden Memo'l Hosp. and Boston Disp.; Vis. Phys. New Eng. Home for Deaf Mutes; City Phys.; Med. Examr. John Hancock Life, Mut. Life of N. Y., and Conn. Gen'l Life Ins. Co.'s; Mem. Mass. and Everett Med. Soc's and Carney Hosp. Al. Assn.
- McQuaid, T. B. (R) 37 Norwood. Dartmouth, '95.
- MORRIS, RICHARD H.** (R) 39 Corey. 2 to 3, 7 to 8. Balto. Med. Col., '96; Surg. Staff Whidden Memo'l Hosp.; Mem. Am. Med. Assn.; Mass. and Everett Med. Soc's and New Eng. Al. Assn. of Balto. Med. Col.
- ORDWAY, CHARLES A.** (R) 346 Main. 8 to 9, 1 to 3, 7 to 8. Sun. 12 to 2. Dartmouth Med. Col., '95; Surg. Staff Whidden Memo'l Hosp.; Mem. Mass. and Everett Med. Soc's.
- RICHMOND, F. M.** (R) 158 School. 2 to 4, 7 to 9. Res. 627 A. Broadway. Harvard Med. Sch., '04; Interne Mass. Gen'l Hosp., '04-05; Med. Examr. N. E. Order Protection Pilgrim Fathers and Royal Arcanum; School Inspr.; Mem. Mass. and Everett Med. Soc's and Harvard Med. Al. Assn.
- Rogers, F. A. (R) 534 Broadway. Bowdoin, '76.
- Russell, W. A. (R) 1 Forest Ave. Bellevue.
- SCHLEY, W. S.** 803 Broadway. 1 to 3, 6.30 to 7.30. Hahn. Med. Col., Phila., '05; Interne Metropolitan Hosp., N. Y., '05-06; Mem. Everett Med. Soc.
- VAUGHAN, J. H.** (R) 64 Corey. Uni. Vt., '80.
- WARREN, A. H.** (R) 634 Broadway. Harvard, 1900.
- Whitehill, G. E. (R) 516 Broadway. Col. P. and S., Boston, '93.
- YOUNG, EDGAR W.** (R) 640 Broadway. 1 to 3, 7 to 8. Uni. N. Y., '85; Surg. Staff Whidden Memo'l Hosp.; Mem. Am. Med. Assn.; Mass. and Everett Med. Soc's and New Eng. Al. Assn. of N. Y. Med. Colleges.
- FAIRHAVEN, Bristol, 3,694.**
- BRUCKSHAW, A. N.** (H) 23 Walnut. 2 to 3.30. Boston Uni., '06; Interne Mass. Homo. Hosp., '05-06; Chairman Bd. of Health; Town Physician; Mem. Mass. Homo. Soc.
- THOMPSON, C. E. P.** (H) 65 Centre. 1 to 3, 7 to 8. Boston Uni., '03; Interne Out Pat. Dpt. Mass. Homo. Hosp., '02; Vis. Phys. in Same, '03-06; Mem. Am. Inst. Homo.
- WOOD, H. WALTON** (R) 57 Centre. 2 to 3, 7 to 8. Uni. Md., '02; Interne Uni. Hosp. Balto., '01-02; Worcester Insane Hosp., '02-03; and Taunton Insane Hosp., '03-04; Mem. Am. Med. Assn. Mass. and New Bedford Med. Socs.
- FALL RIVER, Bristol, 106,248.**
- Abbe, A. J. (R) 375 Rock. Harvard, '85.
- ALLARD, JOSEPH** (Ecl.) 68 Rocliffe. 8 to 10, 12 to 4, 6 to 9.

Ind. Col. of Med. and Obstet., '84; Post Grad. Col. P. & S. Boston, also Special Courses in Gyn. Harvard; Mem. Union Med. Soc., Hon. Mem. Vermont State Ecl. Med. Soc.

ARCHAMBAULT, J. ARTHUR (R) 704 S. Main. 1 to 4, 7 to 9. Laval Uni., Montreal, '01.

BABCOCK, D. A. (H) 279 N. Main. N. Y. Homo. Col., '74.

Baker, F. A. (R) 469 Locust. No Report.

Barre, J. A. (R) 1555 Pleasant. Col. P. and S., Balto., '92.

Beauparlant, J. D. (R) 1100 Stafford Rd. No Report.

BERGERON, F. B. (R) 126 William. Laval Uni., '94.

BERGERON, S. E. (R) 971 S. Main. Victoria, '80.

BLAKE, J. H. (R) 487 4th. 8 to 9, 1 to 3, 7 to 8. Tufts Col. Med. Sch., '02; Ph.G. Mass. Col. of Phar., '96.

BLANCHETTE, W. H. (R) 142 Brightman. 1 to 2, 6 to 8. Balto. Med. Col., '96; Mem. New Eng. Al. Assn. Balto. Med. Col.

BLOOD, GEORGE W. (R) 723 Middle. 2.30 to 3.30, 7.30 to 8.30. Tufts Col. Med. Sch., '08; Interne St. Anne's Hosp., Fall River, '08-10; Mem. Am. Med. Assn. Mass., Med. Soc. and Tufts Med. Al. Assn.

Bowen, S. W. (R) 217 Second. Bellevue, '67.

Boylan, T. E. (R) 589 S. Main. Uni. Vt., '98.

BRIGHT, JAMES C. (R) 710 S. Main. 1 to 3, 7 to 8. Jeff. Med. Col., Phila., '07; Interne Fall River Hosp., '07-08; Mem. Mass. Med. Soc. and New Eng. Al. Assn. Jeff. Med. Col.

Buck, A. B. (R) 252 Pine. Uni. Pa., '92.

Butler, G. E. (R) 674 S. Main. Bellevue, '96.

Butler, R. B. (R) 80 Columbia. Uni. Pa., '02.

Butler, W. H. (R) 234 Bedford. Bellevue, '97.

Capen, T. A. (H) Bedford St. Hahn., Phila., '72.

CARON, A. B. (R) 1439 Pleasant. 1 to 4, 7 to 9. Laval Uni., Med. Soc. Specialty Disease of Women and Children. Montreal, '01; Mem. Fall River Med. Soc., and Montreal

Casgrain, C. A. (R) 71 Bassett. Laval, '74.

CHACE, FENNER A. (R) 373 N. Main. 2 to 4, 7 to 8. Harvard, '05; A.B. Harvard; House Officer Skin Dpt. Mass. Gen'l. Hosp., '05-06; Mem. Fall River Med. Soc.

Chagnon, J. B. 1231 Robeson.

COGAN, EDITH I. (R) 216 Warren. Wom. Col. of Pa., '98.

CONE, D. E. (R) 938 S. Main. Uni. N. Y., '76.

CONNELL, ARTHUR I. (R) 456 S. Main. 2 to 3, 7 to 8. Harvard, '91; A.M. Brown Uni.; Vis. Surg. Union Hosp.; Med. Exam. Conn. Mutual Life Ins. Co.; Mem. Am. Med. Assn. Mass. and Fall River Med. Socs.

- CONNELL, C. W.** (R) 638 Highland Ave. Harvard, '87.
Copeland, C. W. (R) 173 Purchase.
- COUGHLIN, J. W.** (R) 399 N. Main. Balto. Med., '85.
Cox, T. (R) 1244 Pleasant. Long Island Col., '93.
Crispo, P. T. 439 Bedford.
- CUMMINGS, M. A.** (R) 345 N. Main. Harvard, '88.
- CURRY, E. F.** (R) 321 High. Harvard, '96.
- DEDRICK, A. C.** (R) 247 N. Main. Bellevue, '88.
- DEMERS, ADELAID O.** (R) 363 E. Main. 2 to 4. 7 to 9.
Laval Uni., '01.
- DOLAN, WM. A.** (R) 546 S. Main. Uni. Pa., '82.
Dufault, A. J. 1384 Pleasant.
- Duhaime, G. L.** (R) 1389 Pleasant. Balto. Med. Col., '96.
- Dwelley, J.** (R) 57 Rock. Harvard, '47.
- Eddy, G. S.** (R) 121 Rock. Harvard, '66.
- Ells, J. O.** Granite Block.
- Entin, A.** Middle St.
- FICTEAU, A.** (R) 657 Middle. Laval Uni., '95.
Freitar, J. C. 578 S. Main.
- FULLER, D. H.** (R) 514 Bradford. Jeff., '04.
- GARNEAU, J. P. ALPH** (R) 1684 S. Main. Laval Uni., Quebec, '93; Mem. Fall River Med. Soc., Union Med. Soc. and French Med. Soc.
- GETTINGS, THOMAS L.** (R) 1046 Plymouth Ave. 1 to 3, 7 to 8. Tufts Col. Med. Sch., '04; Interne Boston City Hosp., '04; Mem. Mass. Med. Soc.
- GIBBS, SAMUEL WHELPLEY** (R) 263 Pine. 9 to 10, 2 to 4, 7 to 8. Dartmouth Med. Col., '90; Ex-City Phys.; Ex-Phys. City Hosp.; Med. Examr. Phoenix Life and Boston Mutual Life Ins. Co.'s; One of the Founders and Charter Mem. Alpha Kappa Kappa Med. Frat.; Mem. Mass. and Fall River Med. Socs. Special attention to Diseases of Women and Children.
- GIFFORD, J. M.** (R) 320 Rock. Harvard, '84.
- GILBERT, JOHN** (R) 254 Locust. Until 9, 1 to 2, 7 to 8. Uni. Vt., '86; Prof. Theria and Practice of Med. Col. P. & S., Boston; Mem. Am. Med. Assn. Mass. and Fall River Med. Socs.
- GILBERT, MILTON JOHN** (R) 254 Locust. Until 9, 1 to 2, 7 to 8. Col. P. & S., Boston, '06; Interne Union Hosp., '07-08.
- GORDON, S. M.** (R) 165 Rock. Harvard, '85.
- GORMAN, JOHN J.** (R) 1222 N. Main. 8 to 9, 1 to 3, 6 to 8. Col. P. & S., Balto., '08; Med. Inspr. of Schools; Mem. Col. P. & S. Med. Al. Assn.

- GRIFFIN, MICHAEL J.** (R) 1169 Rodman. 2 to 3, 7 to 8. Res., 930 Broadway. Col. P. & S., Balto., '07; Interne Fall River City Hosp., '07-08; Mem. Fall River Med. Soc. Gunning; T. F. (R) 238 N. Main. Uni. Pa., '91.
- HANDY, B. J.** (R) 139 Rock. Harvard, '71.
- HARRIS, E.** (R) 502 S. Main. 1 to 3, 6 to 8, and by appt. Long Island Col. Hosp., N. Y., '94.
- HATHAWAY, M. M.** (R) 23 S. Main. 8.30 to 12, 1.30 to 5.30, 6.30 to 9. Licensed to Practice Medicine.
- HERBERT, EDWARD** (R) 140 Purchase. 2 to 4 P. M. Sun. Excepted, 7 to 8 P. M. on Wed. and Sat. Columbia Uni., N. Y., '02; Mem. Am. Roentgen Ray Soc.
- HERBERT, ELENOR S. CHACE** (R) 140 Purchase. Johns Hopkins Uni., '01; A.B. Wellesley Col.; Interne Memorial Hosp., Worcester, Mass., '01-02.
- HICKS, G. H.** (R) 1937 S. Main. Long Island Col., '05.
- HILL, LUCY C.** (H) 492 N. Main. Boston Uni., '90.
- HOWLAND, CHARLES A.** (R) 901 Second. 9 to 10, 2 to 3, 7 to 8. Balto. Med. Col., '08; Ph.B. Colgate Uni.; Interne Md. Genl. Hosp., Balto., '08; Pathol. Union Hosp.; Mem. Mass. and Fall River Med. Socs.; New Eng. Al. Assn. of Balto. Med. Col. and Phi Chi Frat
- HUARD, JOSEPH E.** (R) 109 S. Main. 1 to 5, 7 to 8. except Sun. and Holidays. Col. P. & S., Balto., '96.
- HYDE, JAS. S.** (R) 167 N. Main. 8 to 10, 1 to 2.30, 6 to 8. Columbia Uni., '02; Interne Fall River City Hosp., '03.
- JACKSON, AMOS M.** (R) 34 N. Main. 11 to 12, 3 to 4.30, 7.30 8.30. Dartmouth, '72; A.B. and A.M. Colby Col.; Ex. Staff Union Hosp.; Mem. Am. Acad. of Med.
- JACKSON, JOHN P.** (R) 341 Wash. Until 9, 1 to 3, 6 to 8. Col. P. & S., Balto., '03; Mem. Am. Med. Assn. Mass. and Fall River Med. Socs.
- JACKSON, O. H.** (R) 34 N. Main. 1 to 5, 7 to 8. Long Island Col. Hosp., '94; Ophthalmologist Union Hosp. Fall River City and St. Anne's Hosps.; Mem. Am. Med. Assn. Mass. and Fall River Med. Socs.; Am. Laryngol, Rhinol and Otol. Soc., New Eng. Otol. and Laryngol. Soc.
- JACKSON, RALPH W.** (R) 254 Cherry. 1 to 3, 7 to 8. Long Island Col., N. Y., '92; A.B. Brown Uni.; Surg. Union Hosp.; Mem. Mass. Med. and Fall River Med. Socs. Special Attention Diseases of the Rectum.
- James, H. (R) Georgetown Uni., '93.
- Keeley, A. A. (R) 943 S. Main. Col. P. & S., Balto., '05.
- KELLY, MICHAEL** (R) 255 Third. Until 9, 1 to 2.30, 7 to 8. Bellevue, '85; A.M. Holy Cross Col., Worcester, Mass.;

Staff Union Hosp. and Sea Side Home; Phys. Board of Health; Mem. Am. Med. Assn. Mass. and Fall River Med. Socs.; New Eng. Pediatric Soc. and Harvard Med. Al. Assn.

KERRIGAN, J. J. (R) 290 Cory. 1 to 3, 7 to 9. Col. P. & S., Balto., '06; Post-Grad. Uni. Vienna, '09; Mem. Col. P. & S. Med. Al. Assn.

LA FLEUR, FRED J. (R) 898 Rodman. 2 to 4, 7 to 9. Ky. School of Med., '04.

LEARNED, WILLIAM T. (R) 42 Franklin. 2 to 3 P. M. Uni. Pa., '85; A.M. Brown Uni.; Staff Union Hosp.; Asst. Surg. Mass. Vol. Militia; Mem. Am. Med. Assn. Am. Acad. of Med.; Mass. and Fall River Med. Socs.

Le Boeuf, J. S. (R) 1475 N. Main. Laval, '92.

LEONARD, J. M. (R) 420 S. Main. Col. P. & S., Balto., 1900.

LEWIS, A. C. (R) 1018 N. Main. Col. P. & S., Balto., '93.

LOBO, JOSE PAULO (R) 19 South. 1 to 3, 7 to 8. Lisbon Med. Chir. Col., Portugal, 1900; D.M.D. Harvard Dent. Sch., '07.

Lowney, J. F. (R) 755 Plymouth Ave. Tufts, 1900.

Lowney, J. J. (R) 347 S. Main. Harvard, '05.

McCarthy, E. A. (R) 78 Grant.

MacKNIGHT, A. S. (R) 355 N. Main. 8 to 9, 1 to 3, 7 to 8. Jeff. Med. Col., Phila., '88; State Insptr. of Health Second Mass. District; Pres. Assn. of State Inspectors of Health of Mass.; Official Exam. Mass. State Sanatoria; Cons. Staff St. Anne's Hosp.; Med. Exam. Fidelity Casualty Co. N. Y.; Pres. New Eng. Al. Assn. Jeff. Med. Col. Graduates; Mem. Am Med. Assn.; Mass., R. I. States and Fall River Med. Socs.; Mass. Assn. of Bds. of Health. Special attention given Pulmonary Diseases.

MACRAE, ANNIE CAMPBELL (R) 130 Rock. 1 to 3, 7 to 8. Trinity Uni., Toronto, '99; Post-Grad. in Children Diseases, London, and Obstet in Dublin; Mem. Mass. and Fall River Med. Socs.

Magill, H. R. (R) 155 Franklin. Jeff., '04.

MARVELL, MARY W. (R) 243 Highland Ave. Johns Hopkins Uni., 1900.

MAYNARD, A. (R) 68 Ninth. 8 to 9, 1 to 3, 6 to 8. Md. Med. Col., '04; Interne Franklin Sq. Hosp., Balto., '04.

MERCIER, J. E. (R) 1631 S. Main. 8 to 9, 1 to 2, 7 to 9. Balto. Uni., '99; Staff St. Anne's Hosp.; Mem. Fall River Med. Soc. and French Med. Soc.

Merritt, S. V. (R) 297 Osborn. Long Island Col., '94.

MORRILL, FRANK ARMINGTON (R) 38 Rock. 2 to 5 P. M.

- on Tues., Thurs. and Sat. Res. at (Somerset, Mass.) Col. P. & S., N. Y., '76; Med. Exam. Mass. Mutual and N. Y. Life Ins. Co.'s.
- Normand, J. M. (R) 728 Slade. Balto. Med., '96.
- O'CONNOR, J. E.** (R) 379 S. Main. Med. Chir., Phila., '99.
- PACKER, GEORGE W.** (R) 1156 Pleasant. 1 to 3, 7 to 8. Col. P. & S., Boston, '03.
- PADELFORD, F. M.** (H) 267 Hanover. Boston Uni., '01.
- PARLOW, GEORGE G.** (R) 844 N. Main. 1 to 3, 6 to 8. Col. P. & S., Boston, '05; Med. and Surg. Asst. North End Disp., Boston, '04-05; Mem. Fall River Med. Soc.
- Pearson, W. 1050 Bay.
- PECKHAM, A. C.** (R) 323 Cherry. 1 to 2, 7 to 8. Dartmouth Med. Col., '77; Pres. Fall River Med. Soc.
- PERRON, A. E.** (R) 821 S. Main. Balto. Med. Col., '07.
- PRITCHARD, W. P.** (R) 823 Second. Harvard, 1900.
- RICHARDS, GEORGE L.** (R) 84 N. Main. 2 to 5 P. M. Harvard, '86; Interne R. I. Hosp., '86-88; Matriculate Uni. Halle, Ger., '94; Laryngologist and Otol. St. Anne's and Union Hosps.; Asso. Editor Annals of Otol., Rhinol and Laryngol.; Mem. Am. Med. Assn. Mass. and Fall River Med. Socs.; Fel. Am. Laryngol. Soc., Am. Laryngol., Rhinol, and Otol. Socs.; Mem. New Eng. Otol. and Laryngol. Soc.
- RYDER, D. R.** (R) 84 N. Main. 7 to 8 P. M. Uni. Vt., '04; House Officer Union Hosp., '04-05; House Officer (Throat Dpt.) Mass. Genl. Hosp., '07; Laryngologist and Otol. St. Anne's Hosp.; Mem. Mass. and Fall River Med. Socs. and New Eng. Otol. and Laryngol. Soc.
- St. George, A. (R) 218 S. Main. Col. P. and S., Balto., '95.
- SANDLER, SAMUEL** (R) 663 Middle. 2 to 3, 7 to 8. Tufts Col. Med. Sch., '08; Interne Hale Hosp., Haverhill, Mass., '08-09; Mem. Am. Med. Assn., Mass. Med. Soc. and Tufts Med. Al. Assn.
- Schofield, B. F. (R) 74 Quequechan. Col. P. & S., Boston, '96.
- Schwartz, M. R. (R) 18 Cottage. Jeff., '07.
- SHEA, M. H.** (R) 517 S. Main. Col. P. & S., Balto., 1900.
- SHEA, PETER O.** (R) 109 S. Main. 1 to 5, 7 to 8. Col. P. & S., N. Y., '95; A.B. and A.M. Holy Cross Col. Worcester, Mass.; First Lieut. and Asst. Surg. Spanish and Am. War; Con. Phys. City Hosp.; Mem. Mass. Med. Soc.
- Shepley, L. J. (R) 635 S. Main. Col. P. & S., Boston, '02.
- STANSFIELD, CLARENCE W.** (R) 1274 N. Main. 8 to 9, 1 to 3, 7 to 8. Uni. Md., '06; Mem. Mass. and Fall River Med. Socs. and Uni. Md. Med. Al. Assn.

- SWEET, J. H.** (R) 120 S. Main. Licensed to Practice Medicine. Specialty Surgery and Fractures.
- Swift, M. B. 489 Walnut. Col. P. & S., N. Y., '05.
- SYNAN, WILLIAM E.** (R) 620 William. 2 to 3, 6 to 8. Uni Pa., '92; Staff Union Hosp.; Phys. St. Vincent's Orphanage Home; Mem. Am. Med. Assn. Mass. and Fall River Med Socs.
- THOMPSON, R. J.** (R) 531 High. 1 to 3, 6 to 8. Uni. Pa., '82: Mem. Am. Electro-Therap. Assn., New Eng. Assn. for Physical Therapy, Fall River Med. Soc., 'Phones, Automatic 1188; Bell, 342-22.
- Trainor, J. B. (R) 1517 S. Main. McGill Uni., '97.
- TRUDEAU, W.** (R) 1141 Pleasant. Montreal Uni., '84.
- TRUESDALE, P. E.** (R) Highland Rd. Hrs. by appt. Harvard, '98; Vis. Surg. St. Anne's Hosp.; Surg. Dr. Truesdale Private Hosp.; Mem. Am. Med. Assn., Mass and Fall River Med. Socs., and Harvard Med. Al. Assn.
- TURNER, WM. G.** (R) 187 New Boston Rd. 1 to 3. 7 to 8. Balto. Med. Col., '04; Interne Md. Genl. Hosp. '03-04; N. Y. Post-Grad. Sch., '04; Bacteriologist Fall River Board of Health; Mem. Am. Med. Assn., Mass. Med. Soc., and New Eng. Al. Assn., Balto. Med. Col.; Mass. Assn. Bds. of Health.
- Vander Burgh, D. W. (H) 140 Highland Ave. Uni. Mich., '66.
- WARDLE, H.** (R) 863 Plymouth Ave. Jeff., '06.
- WALLACE, HAROLD** (R) 723 Middle. 1.30 to 2.30, 6.30 to 7.30. Tufts Col. Med. Sch., '08; Interne Union Hosp., Fall River, '08-09.
- WARREN, T. F.** (R) 591 Middle. Balto. Med. Col., '05.
- WESTALL, J.** (R) 955 S. Main. Dartmouth, '82.
- WILBUR, H. G.** (R) 292 N. Main. Harvard, '89.
- Wright, W. F. 160 Robeson.

FALMOUTH, Barnstable, 1,364.

- PATTEE, A. L.** (Ecl) Cinti. Ecl., '94.
- Peebles, T. C. (R) Royal Col., Ireland, '83.
- WALKER, J. T.** (R) Uni. Vt., '79.
- Watson, J. M. (R) N. Y. Uni., '87.

FARNUMSVILLE, Worcester, 542.

- PERRY, E. W.** (R) Dartmouth, '77.
- #### FEEDING HILLS, Hampden, 848.
- HASTINGS, J. W.** (R) N. Y. Col. P. and S., '81.
- Norris-Palacek, A. M. (H) Hering Med.. '95.

FISHERVILLE, Worcester, 892.

- CHARBONNEAU, N. N.** (R) Uni. Vt., '98.

FISKDALE, Worcester, 1,248.**LAWLOR, J. F. (R)** Uni. Vt., '04.

Robinson, J. A. Laval Med., '03.

FITCHBURG, Worcester, 41,489.**BAKER, L. F. (R)** 454 Main. Tufts, '98.

Barton, J. A. (R) 43 Summer. Harvard, '97.

Beauchamp, Z. (R) 145 Fairmont. Laval, '93.

BENNETT, WM. H. (H) 39 Hartwell. N. Y. Homo. Col., '89.

Bergroth, E. A. (R) Franklin St.

BINGHAM, R. (H) 62 Day. Hahn. Chic., '90.**BURNELL, CHARLES W. (R)** 96 Snow, 1 to 3, 6 to 8. Balto. Med. Col., '96; Mem. Fitchburg Med. Club.**BURNS, R. F. (R)** Summer cor. Lunenburg, 2 to 4, 7 to 8.30. Balto. Med. Col., '08; Interne House of Providence Hosp., Holyoke, Mass., '08-09; Mem. Mass. Med. Soc., Fitchburg Med. Club and Balto. Med. Col. Al. Assn.

Carey, B. W. (R) 6 Prichard. Balto. Med. Col., '05.

CHANDLER, CLARENCE L. (R) 15 Adams, 2 to 4, 7 to 8. Tufts Med. Sch., '04; Surg. Staff Burbank Hosp.; Lectr. and Examr. Nat'l Ist. Aid Assn. of Am.; Chief Med. Examr. Provident Life and Trust Co., Phila.; Mem. Mass. Med. Soc.; Fitchburg Med. Club and Tufts Med. Al. Assn.**COOK, MABELL M. (R)** 18 Hartwell, 8 to 9, 1 to 3, 6 to 7.30. Wom. Med. Col. of N. Y. Infy., '87.**FISH, L. (R)** 27 Myrtle Ave. Balto. Med. Col., '98.

Fiske, E. L. (R) 20 Prichard. Harvard, '86.

Gariepy, J. C. (R) Laval, '90.

GAY, C. BERTRAM (R) 47 Day, 1.30 to 3.30, 7 to 8. Uni. Pa., '99; Interne R. I. Gen'l. Hosp., '99-1900; 2nd Asst. Phys. Butler Hosp., 1900-04; Mem. Am. Med. Assn., Mass. and R. I. States Med. Socs.

Geary, C. E. (R) 22 Prichard. Harvard, '07.

GRIEUMARD, GEORGE A. (R) 472 Main, 9 to 10, 2 to 4, 7 to 9. Balto. Uni., '94; Formerly Phys. Isolation Hosp. of Fitchburg; Mem. Fitchburg Med. Club.**HITCHCOCK, A. O. (R)** 30 Prichard. Harvard, '70.**JENNINGS, CURTIS H. (R)** 42 Fox, 1 to 3, 7 to 8. Balto. Uni., '02; Interne Md. Gen'l. Hosp., Balto.; Bacteriol. Pathol. and Electro-Therapeutist Burbank Hosp.; Mem. Am. Med. Assn.; Am. Roetgen Ray Soc.; Mass. Med. Soc. and Nat'l. Assn. of Bds. of Health.**JONES, RAYMOND C. (R)** 4 Ashburnham, 1 to 3, 6.30 to 8; except Wed. Uni. Vt., '02; Interne Burbank Hosp. of Fitchburg, Mass., '02-03; Med. Inspr. of Schools; Mem. Mass. Med. Soc. and Fitchburg Med. Club. (Surgery and General Practice.)

- Kearney, J. H. (R) 147 Prichard. Col. P. and S. Balto., '98.
- KILLELEA, E. V.** (R) 5 Day, 8 to 9, 1 to 3, 7 to 9. Balto. Med. Col., '03; Mem. Fitchburg Med. Club.
- Lowell, A. P. (R) 52 Hartwell. Uni. Vt., '97.
- Luscombe, J. E. (H) 3 Milk. Boston Uni., '85.
- McMURRAY, F. M.** (R) 267 Main. Uni. N. Y., '99.
- Mason, A. P. (R) 355 Main. Harvard, '82.
- MILLER, E. P.** (R) 408 Main. Harvard, '77.
- MORGNER, R. A.** (R) 429 Main. Tufts, '02.
- Norton, G. P. (R) 24 Prichard. Bellevue, '95.
- O'Malley, E. F. (R) 36 Prichard. Balto. Med. Col., '04.
- PERKINS, ARCHIE E.** (H) 99 Day. Hahn. Med. Col., Chicago, '89; Post Grad. N. Y. Post Grad. Sch., '95-1900; Mem. Am. Homo. Ophthal., Otol. and Laryngol. Soc.
- PIERSON, H. W.** (R) 130 Ashburnham (W. F.) 12 to 2, 6 to 8. Long Island Col., '84; Med. Examr. A. O. U. W. and N. Y. Life Ins. Co.; Mem. Fitchburg Med. Club.
- Quessy, A. H. (R) 35 Oliver. P. and S., Balto., '02.
- RICE, CHARLES H.** (R) 12 Prichard, 1 to 3, 6 to 8. Harvard, '66; Cons. Phys. and Surg. Burbank Hosp.; Mem. Am. Med. Assn. and Mass. Med. Soc.
- RICE, ROBERT A.** (R) 2 Crescent, 2 to 3, 7 to 8. Harvard, '02; B.S. Amherst Col.; Staff Burbank Hosp.; Med. Insptr. of Schools; Mem. Mass. Med. Soc. and Fitchburg Med. Club.
- Rodrick, A. F. (R) 38 Prichard. Tufts, '01.
- SAWYER, WALTER F.** (R) 67 Prichard, 2 to 4, 7 to 8. Harvard, '93; Vis. Surg. Burbank Hosp.; Sec. Worcester North Dist. Med. Soc.; Mem. Am. Med. Assn.; Mass. Med. Soc.: Harvard and Boston City Hosp. Al. Assns.
- Sidney, A. W. (R) 24 Holt. Dartmouth, '81.
- STIMSON, JOHN W.** (R) 101 Prichard, 2 to 4, 6.30 to 7.30, except Tues. and Sundays. Dartmouth Med. Col., '80; Mem. Am. Med. Assn.; Mass. Med. Soc. and Fitchburg Med. Club.
- STOWELL, F. AUSTIN** (H) 448 Main, until 9, 2 to 3, and at 7. Pulte Med. Col., Cinti., O., '02; Mem. Am. Inst. Homo. Internat'l Hahn. Assn.; Boston Soc. of Homoeopaths and Fitchburg Med. Club. Specialty—Chronic Diseases.
- Thompson, F. H. (R) 3 Pleasant. Harvard, '70.
- Thompson, F. H., Jr. (R) 70 Wallace. Harvard, '03.
- TULLY, E. J.** (R) 234 Main. Harvard, '92.
- WELLES, D. A.** (R) 115 Myrtle Ave. 1 to 3, 6 to 8. Columbian Uni., Washington, D. C., '98; Mem. Fitchburg Med. Club and Col. Al. Assn.

WHITTIER, CORDELIA M. (H) 473 Main. 1.30 to 3.30, 6.30 to 7.30. Boston Uni., '95; Interne Mass. Homo. Disp., '95; Mass. Homo. Hosp., Boston, '97-98; Res. Phys. Calhoun Colored School, Calhoun, Ala., '99-02; Mem. Worcester Co. Homo. Soc.

Woodworth, D. S. 417 Main. P. and S., N. Y., '76.

FLORENCE, Hampshire, 2,948.

Hickey, G. J. (R) Uni. Md., '93.

HOLDEN, N. (R) Uni. Vt., '02.

Hodges, F. J.

TAYLOR, W. (R) Uni. N. Y., 1900.

FOXBORO, Norfolk, 3,422.

BELL, C. J. (R) Balto. Med., '02.

Bragg, F. A. (R) Harvard, '94.

CROCKER, B. P. (R) Bellevue, '91.

Crocker, W. C. (R) Uni. Vt., '87.

HAIGIS, P. J. (H) Boston Uni., '04.

Sawyer, C. (R) Uni. Vt., '88.

WOODBURY, C. E. (R) Dartmouth, '70.

FRAMINGHAM, Middlesex, 1,498.

BIGELOW, E. H. (R) Harvard, '82.

HARRIMAN, CORA ELIZABETH (R) 2 to 4, 7 to 8. Tufts Col. Med. Sch., '02; Interne N. E. Hosp. for Wom., '02-03;

KEITH, ELLEN L. (H) Boston Uni., '88; Prop. and Supt. Framingham Nervine; Ex. Asst. Phys. Westboro Insane Hosp.; Mem. Am. Inst. Homo.; Mass. and Worcester Co. Homo. Med. Soc's and N. E. Soc. for Psychiatry.

PATCH, FRANK W. (H) Woodside Cottage. Boston Uni., '88; Post Grad. Rotunda Hosp., Dublin; Prop. and Supt. Woodside Cottage; Mem. Am. Inst. Homo.; Mass. and Worcester Homo. Med. Soc's and International Hahn. Assn.

FRANKLIN, Norfolk, 4,424.

ABBOTT, S. (H) 249 Dean Ave. Hahn, Chicago, '82.

CROWLEY, JOHN M. (R) 589 Central. 8 to 9, 1 to 2, 7 to 8. Dartmouth Med. Col., '96; Interne Hosp. Cottages for Children, Baldwinville, '97, and St. Elizabeth's Hosp., Boston, '97-98, and St. Mary's Hosp., Boston, '98-99; Phys. Board of Health; Med. Examr. Catholic Order of Foresters; Mem. Thurber Med. Assn.

FAXON, EUDORA M. (R) Ray Block. Tufts, '94.

GALLISON, A. J. (R) 259 Dean Ave. 8 to 9, 1 to 2, 7 to 8. Dartmouth Med. Col., '87; Examr. Norfolk County; Mem. Am. Med. Assn., Mass. Med. Soc.; Mass. Medico-Legal Soc.

HUSSEY, CHARLES B. (R) 52 Main. 8 to 9, 1 to 2, 7 to 8. Uni. Vt., '95; Post-Grad. Great Ormond Street Hosp. for

- Sick Children, London, 1900-01; Ex.-Pres. Thurber Med. Assn; Med. Examr. New Eng. Mutual, Travelers', N. Y. Life and Metropolitan Life Ins. Cos.
- MARTIN, G. A.** (R) 52 Main. 8 to 9, 1 to 2, 7 to 8. Uni. Vt., '79; Med. Examr. Union Central Life Ins. Co. and A. O. U. W.; Mem. Maine Med. Soc.
- Randall, C. H. (R). 72 Main. Certificate.
- Richardson, C. Tufts Med. School.
- FREETOWN, Bristol, 1,421.**
- BRIGGS, C. A.** (R) Long Island, '89.
- GARDNER, Worcester, 11,981.**
- Andrews, O. (R) 7 E. Broadway. P. and S., N. Y., '95.
- ANDREWS, R. F.** (R) 12 Chestnut. Dartmouth, '57.
- BAILEY, C. H.** (R) 39 E. Broadway. Dartmouth, '80.
- Barrows, H. C.
- Bassow, G. J. (R) Parker St. Balto. Uni., '99.
- COLBY, E. A.** (H) 48 Pearl. Boston Uni., '76.
- DONNELLY, JOHN B.** (R) 8 Vernon. 1 to 3, 7 to 8. Harvard, '93; A. B. Holy Cross Col.; Advisory Bd. Surg. Staff Heywood Memorial Hosp.; Mem. Am. Med. Assn. and Mass. Med. Soc.
- Duffe, T. E. (R) 29 Parker. Uni. Vt., '03.
- ELLAM, HERBERT W.** (R) 29 Parker. 8 to 9, 1 to 3, 7 to 8. Harvard, '04; Interne Worcester City Hosp., '04-06; Surg. Staff Heywood Memorial Hosp.; Med. Examr. Provident Life and Trust Co.; State Mutual and Equitable Life Ins. Cos.; Mem. Mass. Med. Soc.
- GREENLEAF, J. R.** (R) 44 Chestnut. Col. P. and S., N. Y., '65.
- Grise, H. P. Certificate.
- LACHANCE, A. P.** (R) Parker. Laval, '03.
- LEBLANC, A.** (R) 57 Nichols. Victoria, '89.
- Littewood, T.
- Lowell, A. F. (R) 20 Vernon. Uni. Vt., 1900.
- LUNDWALD, LAWRENCE S. B.** (R) 316 Central. 9 to 10, 2 to 4, 7 to 8. Col. P. and S., Chicago, '05; B. S. Augustana Col. Rock Island, Ill.; Interne Augustana Hosp., Chicago, '05-06; Town Phys. Mem. Mass. Med. Soc. Telephone 400.
- POOLE, LAURENCE E.** (R) 63 Parker. 7 to 9, 1 to 3, 7 to 8. Tufts Med. Col., '07; Interne Boston City Hosp., '06-07; Boston Floating Hosp., '06 and St. Vincent's Hosp., Worcester, '07-08; Bacteriol. Bd. Health; Anaesthetist Heywood Memorial Hosp.; Examr. Gardner Anti-Tuberculosis League; Mem. Mass. Med. Soc. Tufts Med. Al. Assn. and Alpha Kappa Kappa Frat.
- Sawyer, E. A. (R) 402 Elm. N. Y. Uni., '83.

Thompson, E.

UNDERWOOD, G. B. (R) 105 Central. 1 to 3, 7 to 8. Dartmouth Med. Col., '82; Advisory Surg. Heywood Memorial Hosp.; Med. Examr. several Life Ins. Cos.; Mem. Am. Med. Assn. and Mass. Med. Soc.

Waters, J. E. (R) 15 Parker. Balto. Med. Col., '05.

WYMAN, H. M. (R) 8 to 9, 1 to 3, 7 to 8. Uni. Vt., 1900; Telephone 232-1.

GEORGETOWN, Essex, 2,134.

Hoyt, E. M. (R) Harvard, '94.

REED, A. C. (H) Until 9, 1 to 3, 7 to 8. Boston Uni., '87; Med. Examr. Metropolitan Life Ins. Co.; Mem. Boston Uni. Al. Assn.

ROOT, RICHMOND B. (R) 12.30 to 2.30, 7 to 8. Harvard Med. Sch., '67; Med. Examr. 6th Dist.; Mem. Mass. Medico-Legal and Mass. Med. Soc's.

GILBERTVILLE, Worcester, 2,000.

HARE, W. A. (R) Uni. Vt., '96.

Heffner, W. J. Balto. Med., '05.

HUYCK, C. J. (H) Cleveland Uni., '96.

Leach, H. Z. Dartmouth, '05.

GLEASONDALE, Middlesex, 1,020.

CARRUTHER, A. K. No report.

GLOBE VILLAGE, Worcester, 3,422.

GAUTHIER, F. Cert.

Webster, G. Balto. Med., 1900.

GLOUCESTER, Essex, 27,425.

BURNHAM, P. (R) 37 Pleasant. Harvard, '02.

CHOATE, ALTON J. (R) 145 Prospect. 2 to 3, 7 to 8. Md. Med. Col., '04; Asst. Surg. Gloucester Hosp.; Mem. Md. Med. Col. Al. Assn.

Choate, H. H. (R) 45 Middle. Balto. Uni., '99.

CONANT, T. (H) 36 Pleasant. Harvard, '68.

Cook, S. P. F. (R) 132 Main. Uni. Pa., '86.

EGAN, J. J. (R) 32 Pleasant. Harvard, '94.

Eveleth, E. S. (R) Col. P. and S., N. Y., '66.

FINNEGAN, DANIEL J. (R) 83 Middle. 1 to 3, 7 to 8. Tutts Col. Med. Sch., '02; Interne Mercy Hosp., Springfield, '02-

Garland, A. S. (R) 18 Pleasant. Harvard, '66.

GARLAND, ROY (R) 96 Middle. 1 to 3, Sunday excepted. Harvard, '03; A. B. Harvard Uni.; Interne Mass. Gen'l Hosp., '03-04 and Boston Lying-In Hosp., '04-05; Staff Addison Gilbert Hosp.; Med. Examr. N. E. Mutual, Equitable Life, Fidelity and Casualty Co.'s; Mem. Mass. Med. Soc.; Cape Ann Med. Club and Harvard Med. Al. Assn. and Aesculapian Club.

- HALE, WILLIAM (R)** 90 Wash. Until 9.30, 1 to 3, 7 to 8. Uni. N. Y., '83; Ph. B. Brown Uni.; Post Grad. Hotel Dieu France and Ger., '83-84; Chief Med. Examr. Prudential Life Ins. Co.; Mem. Am. Med. Assn.; New Hampshire, and Maine Med. Soc's, and Cape Ann Med. Club.
- HALLETT, E. B. (R)** 63 Middle. Dartmouth, '87.
- HUBBARD, EDWARD D. (R)** 85 Middle. 1 to 3, 7 to 8. Uni. Vt., '06; Interne N. Y. Lying-In Hosp., '05-06; Gloucester Hosp., '06-07; Mem. Uni. Vt., Al. Assn.; Certificate of Vt. Keith, A. Muna (R) Ensworth Med. Col., '92.
- KNOWLES, J. H. (R)** 6 Highland. Uni. Pa., '86.
- KNOWLES, R. K. B. (R)** 341 Main. Harvard, '02.
- LOGAN, FRANK P. T. (R)** 42 Middle. Until 9, 1.30 to 3.30, 7 to 8. Harvard, '97; Staff Addison Gilbert Hosp.; Mem. Mass. Med. Soc.; Am. Med. Assn.; Cape Ann Med. Club and Assn. Military Surg's. U. S., and Harvard Med. Al. Assn.
- MacCabe, A. (R) Balto. Uni., '97.
- MOONEY, PHILIP (R)** 23 Elm. 1.30 to 3, 7 to 8. Uni. Vt., '82; Cons. Phys. Addison Gilbert Hosp.; Chief Med. Examr. Equitable Life, N. Y.; Med. Examr. N. Y. Life, N. E. Mutual and Northwestern Life Ins. Co's.; Mem. Mass. Med. Soc. and Cape Ann Med. Club.
- MOORE, PHILIP P. (R)** 58 Middle. 1 to 3, 7 to 8. Harvard, '99; Staff Addison Gilbert Hosp.; Mem. Mass. Med. Soc.
- MOORING, S. W. (R)** 87 Middle. Harvard, '01.
- MORROW, C. H. (R)** 25 Pleasant. Uni. Pa., '85.
- MORSE, ABBY S. (H)** 22 Dale Ave. 8 to 9, 2 to 4, 6.30 to 7.30. Boston Uni., '75; Instr. in Care of Young Children Addison Gilbert Hosp. Training Sch. for Nurses; Mem. Mass. Homo. Med. Soc.; Specialty in Dis. Wom. and Chil.
- QUIMBY, CHARLES M. (R)** 1-Highland. 2 to 3, 7 to 8. Md. Med. Col., '04; House Phys. Gloucester Hosp., Inc., '04-06;
- QUIMBY, SUMMER F. (R)** 79 Middle. 1 to 3, 7 to 8. Uni. N. Y., '81; Staff Addison Gilbert Hosp.; Med. Examr. First Essex Dist.; Mem. Mass. Med. Soc. and Mass. Medico-Legal Soc. and N. E. Al. Assn. of N. Y. Med. Colleges.
- ROWLEY, WM. (R)** 1087 Wash. Balto. Med. Col., '93.
- GRAFTON, Worcester, 1,842.**
- JEWETT, F. A. (R)** Dartmouth, '52.
- Maxwell, W. B. (R) Dartmouth, '76.
- GRANBY, Hampshire, 848.**
- DEXTER, F. F.** Harvard, '04.
- GRANITEVILLE, Middlesex, 1,224.**
- SHERMAN, W. H.** No report.

GRANVILLE, Hampden, 1,224.**FAIRING, J. W.** (R) Balto. Med., '98.**GREAT BARRINGTON**, Berkshire, 9,224.**BEEBE, JOHN B.** (R) Main St. 8 to 9, 1 to 2, 7 to 8. Albany Med. Col., '93; Interne Albany Hosp., '92-93; Med. Examr. Southern Berkshire District; Mem. Mass. Med. Soc. and Albany Med. Col. Al. Assn.**CAVANAUGH, M. T.** (R) 303 Main. 8 to 9, 1 to 3, 7 to 9. Balto Med. Col. '98; Chairman Bd. of Health; Mem. New Eng. Al. Assn. Balto. Med. Col.**CHAPIN, CLIFFORD S.** (R) 321 Main, 8 to 9, 1 to 2, 7 to 8. Bellevue Hosp. Med. Col., '96; Graduate N. Y. City Hosp., '97; Asso. Med. Examr. Southern Berkshire District; Examr. New Eng. Mutual, Columbian Mutual of Boston, Travelers, Conn. Mutual, and Conn. Gen'l. of Hartford; Penn Mutual of Phila.; Provident Life and Trust Co., Phila.; Equitable; N. Y. Mutual; N. Y. Life; Home Life; Fidelity and Casualty Co., of N. Y.; State Mutual of Worcester; A. O. U. W. and Ill. Commercial Men's Assn., of Chicago; Mem. Am. Med. Assn.; Mass. Med. Soc.; Mass. Medico-Legal Soc.; N. Y. City Hosp. Al. Assn.; Uni. and Bellevue Hosp. Med. Al. Assn., and N. E. Al. Assn., N. Y. City Med. Col. Graduates.**KENNEDY, E. A.** (R) Mahaiwe Block, 9 to 10, 1 to 3, 7 to 8. Uni. Vt., '05; Asst. Phys. Monson State Hosp., '05-10; Mem. Am. Med. Assn.; Mass. Med. Soc., and Nat'l. Assn. for the Study, Care and Treatment of Epileptics.**LANE, ORVILLE W.** (H) 1 Church, until 9, 1 to 2, 7 to 8. Hahn. Med. Col., Phila., '87; Mem. Am. Inst. Homo.; Western Mass. Homo. Soc., and Hahn. Med. Col. Al. Assn.**PETERSON, CLARK K.** (R) 287 Main, 2 to 3, 7 to 8. Tufts Col. Med. Sch., '05; Interne Malden Hosp., Malden, Mass., '05; Mem. Tufts Med. Al. Assn.**SCHULTES, HUGO** (R) Robbins Block, 8 to 10, 2 to 4, 8 to 9. Uni. Heidelberg, Germany, '89; Gates City Med. Col., Texas, '93, and N. Y. Post-Grad. Med. Sch., '03; formerly Phys. and Surg. N. Y. Physical and Surg. Hosp.

Stockwell, E. W. (R) 6 Church. Dartmouth, '96.

GREENFIELD, Franklin, 9,421.**BEST, ENOCH G.** (R) 473 Main, 8 to 9, 1 to 3, 7 to 8. Uni. N. Y., '81; Sec. U. S. Pension Exam'g. Bd.; Pres. Med. Bd. and Staff Franklin County Public Hosp.; Civil Service Examr., County Phys.; Mem. Am. Med. Assn. and Mass. Med. Soc.

CANEDY, C. F. (R) 17½ Federal, 8.30 to 9.30, 2 to 4, 7 to 8. Harvard, 1900; A.B. Williams Col.; Mem. Mass. Med. Soc., and Harvard Med. Al. Assn.

CHARRON, J. R. (R) 7 Federal, 1 to 2. Turner's Falls Office, 7 to 9 A. M., 7 to 9 P. M. Laval Uni., Montreal, '92.

CROFT, B. P. (R) 17½ Federal, 9 to 1, Mon. and Sat.; Eve's., 7 to 9. Bellevue, '97; Mem. Am. Med. Assn.; Mass. Med. Soc.; N. E. Ophthal. Soc., and N. E. Otol. Soc.

Davis, P. G. (R) 191 Main. Balto. Med., '95.

Donahue, F. W. (R) Main St. Bowdoin, 1900.

FYFE, T. T. 27 Federal, 1 to 3, 7 to 8.30. Cleve. Uni., Cleveland, O., '89; Mem. Cleve. Uni. Med. Al. Assn.

Greenough, Clara M. (R) 17½ Federal. Northwestern Uni., '99.

HOWE, H. N. (R) Bank Row. Col. B. and S., N. Y., '99.

Newton, L. A. (R) 6 Franklin. Uni. Pa., '95.

O'BRIEN, J. C. (R) 308 Main. Uni. Vt., '87.

PIERCE, W. H. (R) Uni. Vt., '85.

Severance, W. S. (H) Cinti. Ecl., '58.

STETSON, H. G. (R) 17½ Federal, 3 to 5, 7 to 8. Col. P. and S., Balto., '95; Mem. Am. Med. Assn. and N. E. Assn. R. Rwy. Surgeons.

TWITCHELL, GEORGE B. (R) 17½ Federal, 8 to 9, 1.30 to 3.30, 7 to 8. Harvard, '82; A.B. Harvard Uni.; Med. Examr. Eastern Franklin Dist.; Cons. Staff Obstet., and Radiographer Franklin County Public Hosp.; Mem. Am. Med. Assn., Mass. Med. and Mass. Medico-Legal Socs. and Harvard Med. Al. Assn.

Zabrinskie, F. H. (R) Harvard, '83.

GROTON, Middlesex, 2,252.

KILBOURN, A. G. (R) Harvard, '02.

Powell, L. M. (H) Chicago Hahn., '96.

PRIEST, H. B. Harvard, '01.

Steere, D. R. (R) Dartmouth, '71.

UNDERHILL, S. G. (R) Harvard, '01.

GROVELAND, Essex, 2,492.

CARTER, C. S. Harvard, '95.

Woodbury, L. A. (R) Harvard, '72.

HADLEY, Hampshire, 1,894.

SMITH, F. H. (R) Uni. Vt., '98.

HAMILTON, Essex, 1,748.

DAVIS, C. H. (R) Harvard, '99.

Whipple, A. L. (R) Boston Col. P. and S., '95.

HAMPDEN, Hampden, 625.

CURTISS, F. H. No report.

HANOVER, Plymouth, 524.**HAMMOND**, C. (R) Yale, '04.

Howes, C. L. (R) Long Island, '79.

MacMILLAN, A. L. (R) Albany Med., '79.**HANSON**, Plymouth, 420.**THOMAS**, F. S. (R) Harvard, '74.**HARDING**, Norfolk, 72.**CLEAVES**, H. F. T. (R) Uni. Mich., 1900.

Troxell, G. A. (R) Balto. Med., 1900.

WALKER, L. M. (R) Harvard, '91.

Wilder, R. S. (R) Dartmouth, '02.

HARDWICK, Worcester, 842.**DAVIS**, M. H. (R) Harvard, '85.**HARVARD**, Worcester, 842**ROYAL**, H. B. (R) Me. Med., '87.**HARWICH**, Barnstable, 720.**HANDY**, H. D. (H) Phila. Hahn., '93.**HATFIELD**, Hampshire, 1,642.**BARTON**, C. M. Uni. Vt., '68.

Bonnville, A. J. (R) Boston Col. P. and S., '04.

BYRNE, C. A. (R) Long Island, '94.**HATHORNE**, Essex, 148.**CANAVAN**, M. M. (R) Pa. Woman's Med., '05.

Page, C. W. (R) Harvard, '70.

SOUTHARD, E. E. Harvard, '03.

Sullivan, C. B. (R) Harvard, '04.

HAVERHILL, Essex, 39,024.**ANTHONY**, FRANCIS W. (R) 50 Merrimack. 2 to 3.30, 7 to 8, except Sun. M. D. Harvard, '88; A. B. Harvard; Surg. Boston and Northern St. Rwy. Co.; Phys. Hale Hosp.;**ATWOOD**, G. M. (R) 127 Main (Br.) Bowdoin, '84.

Bacon, J. A. (R) 89 Merrimack. Uni. Balto., '91.

BAZIN, E. A. (R) 70 Emerson. Col. P. and S., Boston, '05.**BENSON**, CHARLES S. (R) 50 Merrimack. 2 to 4, 7 to 8. Col. P. and S., N. Y., '96; Interne Almshouse and Workhouse Blackwell's Island, N. Y., '96-97; Post Grad. N. Y. Soc. of the Lying-In Hosp., '98; Attg. Surg. Hale Hosp.; Med. Examr. Mut. Life, of N. Y., New Eng. Mut. and Manhattan Life, of N. Y., Ins. Co.'s.; Mem. Am. Med. Assn. Mass. Med. Soc. and Haverhill Med. Club.**BRAINERD**, W. S. (R) 91 Merrimack. Uni. Vt., '83.**BRYANT**, J. E. (R) 50 Merrimack. 2 to 3.30, 7 to 8. Dartmouth Med. Col., '01; Interne Hale Hosp. of Haverhill, '01-'02, and N. Y. Lying-In Hosp., '02; Jr. Staff Hale Hosp.; Mem. Am. Med. Assn.; Mass. Med. Soc. and Haverhill Med. Club.

- Carden, C. J. (R) 276 Wash. Harvard, '95.
- CLARKE, ISRAEL J.** (R) 112 Emerson. 8 to 9, 1.30 to 3.30, 7 to 9. Uni. N. Y., '83; Staff Hale Hosp.; Mem. Am. Med. Assn.; Mass. Med. Soc.; Haverhill Med. Club and N. E. Al. Assn. of N. Y. City Med. Col.
- Coffin, F. H. 91 Emerson. Boston Uni., 1900.
- Cogswell, Wm. (R) 153 Merrimack. Harvard, '94.
- Conner, H. L. (R) 85 Emerson. Harvard, 1900.
- COON, W. H.** (R) 92 Main. 2 to 4, 7 to 9. Bellevue, '97; Interne Boston City Hosp., '96-97; State Insptr. of Health 8th District; Mem. Am. Med. Assn.; Mass. Med. Soc.;
- CRITTENDEN, H. M.** (R) 120 Winter. Until 9, 1 to 3, 7 to 8.30. Tufts Col. Med. Sch., '98; Interne Boston City Hosp., '98-99; Staff Haverhill Hosp.; Mem. Tufts Med. Al. Assn.
- CROSTON, J. F.** (R) 83 Emerson. 8 to 9, 2 to 3.30, 7 to 8.30. Uni. N. Y., '80; Med. Examr. Essex Co.; Staff Hale Hosp.;
- DELISLE, J. D.** (R) 88 Locust. Uni. Victoria, '85.
- Donahue, H. (R) 21 White. Harvard, '88.
- Dorion, L. P. (R) 11 Tremont.
- Dunn, C. S. (R) 133 Main. Harvard, '83.
- DURANT, C. E.** (R) 105 Emerson. Harvard, '85.
- Elder, F. O. (R) 273 Wash. Jeff., Phila., '05.
- Ferrin, W. W. (R) 77 Emerson. Uni. Vt., '04.
- Fitzgerald, J. J. (R) 111 Emerson. Balto. Med. Col., '03.
- FLOOD, T. W.** (R) 3 Wash. Sq. 2 to 4, 7 to 9. Balto. Uni., '02; Interne Balto. Uni. Hosp., '02; Mem. Balto. Uni. Al. Assn.
- GEORGE, ARTHUR P.** (R) 162 Main. 1 to 2.30, 6.30 to 8. Dartmouth Med. Col., '96; Mem. Staff Haverhill City Hosp.; Med. Examr. Prudential Ins. Co.; Mem. Mass. and N. H. States Med. Soc's.
- Holden, W. D. (R) 74 Emerson. Harvard, '82.
- Hubbell, A. M. 22 Merrimack. Boston Uni., '89.
- JEWETT, H. C.** (H) 86 Merrimack. N. Y. Homo. Col., '88.
- KELLEHER, J. E.** (R) 170 Winter. Geo. Wash., '07.
- LAMB, F. G.** (H) 45 Portland. Boston Uni., '93.
- Le Gro, L. B. (R) 50 Merrimack. Balto. Med. Col., '05.
- LITTLEFIELD, MARION CURTIS** (R) 50 Merrimack. 2 to 3.30, 7 to 8. Wom. Med. Col. of Pa., '08; Ex. House Phys. New Eng. Hosp. for Wom. and Chil. of Boston.
- McFEE, WM. D.** (R) 103 Merrimack. 1.30 to 3.30, 7 to 8. Uni. Vt., '97; Chief of Staff Haverhill City Hosp.; Mem. State Commission on Hosp's. for Consumptives; City Phys. of Haverhill since '02; Med. Examr. Fidelity Mut. Life Ins.
- MacDOUGALL, C. D.** 131 Main. 8 to 9, 2 to 3.30, 7 to 8.30, Sun. 2 to 3.30. Boston Uni. Sch. of Med., '93; Surg. Haverhill City Hosp.; Mem. Am. Inst. Homo.; Boston Homo.

- Soc. and Boston Uni. Med. Al. Assn.
MORSE, S. B. (R) 80 Emerson. Bowdoin, '79.
MYSEL, H. A. (R) 330 Wash. Tufts, '08.
NETTLE, PAUL (R) 207 Groveland. Until 9, 12 to 2, 6 to 8. Tufts Col. Med. Sch., '07; Asst. Staff Haverhill City Hosp.;
NICHOLSON, SAMUEL A. (R) 37 Merrimack. 9 to 10, 2 to 4, 7 to 8. Sun. 2 to 4. Res. 215 Main (Br.) Col. P. and S., Boston, '04; Interne Marine Hosp., Vineyard Haven, Mass., Nolan, M. (R) 4 Primrose. Vt. Med. Col., '89.
O'TOOLE, JOHN LAURENCE (R) 113 Main (Br.) Until 9, 2 to 4, 7 to 9. Tufts Col. Med. Sch., '08; Res. Phys. and Surg. Hale Hosp., Haverhill, '07-08; Interne So. Dpt. Boston City Hosp., '08; Mem. Tufts Med. Al. Assn.
PERKINS, HARRY B. (R) 325 Wash. 1 to 3, 7 to 9. Uni. Vt., '03; Interne Mary Fletcher Hosp., Burlington, Vt., '03-05;
PIERCE, F. B. (R) 132 Main. 1.30 to 3, 6.30 to 8. Uni. N. Y. and Bellevue, '86; A. B. Dartmouth Col.; Mem. Am. Med. Assn.; Mass. Med. Soc.; Haverhill Med. Club and N. E. Al. Assn. of N. Y. City Med. Col.
PITCHER, H. F. (R) 50 Merrimack. 2 to 4. Daily 7 to 8 on Mon. Thur. and Sat. Eve. Uni. Vt., '79; Cons. Staff Hale Hosp.; Med. Examr. Prudential and United States Life Ins. Co.'s; Mem. and Ex. Pres. Am. Electro-Therapeutic Assn.; Mem. Am. Med. Assn.; Mass. Med. Soc.; New Eng. Assn. of Physical Therap.; California Med. Soc. and Haverhill Med. Club.
 Prevaux, J. J. (R) 342 Wash. Harvard, '98.
 Robinson, W. P. (R) Uni. Vt., '74.
 Smyth, P. S. (R) 50 Merrimack. Harvard, '04.
 Sproull, J. (R) 50 Merrimack. Boston Uni., '01.
STILL, C. W. (R) 319 Wash. Uni. Vt., '08.
 Stone, T. N. (R) 56 Emerson. Harvard, '03.
 Sullivan, F. A. (R) 42 White. Balto. Med. Col., 1900.
SYMONDS, ALICE G. (R) 67 Winter. 8.30 to 9.30, 1 to 3, 7 to 8. Tufts Col. Med. Sch., '99; Mem. Am. Med. Assn.; Tessier, C. (R) Uni. Victoria, '83.
 Tobey, G. L., Jr. (R) 50 Merrimack. Harvard, '03.
WARREN, W. M. (R) 114 Merrimack. Long practice.
 Whitney, G. B. (R) 19 Wash. Ave. Bowdoin, '08.
WHITTEN, G. E. (R) 154 Main. Dartmouth, '87.
HAYDENVILLE, Hampshire, 920.
MERRITT, V. S. (R) Phila. Medico-Chir., '97.
HIGHLANDVILLE, Norfolk, 1,592.
MITCHELL, W. Cert.
HINGHAM, Plymouth, 1,724.
DORR, C. A. (R) 304 Main. Until 9, 12 to 2. Dartmouth Med.

- Col., '77; Town Phys.; Med. Examr. Mutual Life Ins Co.; Mem. Mass. Med. Soc.
- PETERSON, JOHN A.** (R) Main, cor. Clark Rd. 1 to 2, 6 to 8. Uni. Vt., '96; Med. Examr. John Hancock, Penn Mutual, Boston Mutual, Prudential and Postal Life of N. Y. Ins. Cos.; Mem. Mass. Med. Soc. and Uni. Vt. Med. Al. Assn.
- Spalding, Henry E. (H). N. Y. Homo. Col., '66.
- SPALDING, SAMUEL H.** (H). 1 to 2, 6 to 7. Boston Uni., '84; A.B. Harvard Uni.; Mem. Am. Inst. Homo., Mass. and Boston Homo. Med. Socs.
- SPOONER, J. W.** (R) Harvard, '71.
- WHELAN, CHARLES** (R) 7 to 8 P. M. Tufts Med. Sch., '05; B.S. Dartmouth Col.; Interne St. Elizabeth's Hosp., Boston, '05-06; Mem. Am. Med. Assn., Mass. Med. Soc., Tufts Med. Al. Assn. and Kappa Kappa Med. Frat.
- HINSDALE**, Berkshire, 1,400.
- MAHADY, S. A.** Balto. Med., '02.
- HOLBROOK**, Norfolk, 2,424.
- HURD, G. P.** Dartmouth, '88.
- Merriam, F. H. (R) Harvard, '99.
- WILSON, R. B.** (R) Uni. Vt., '97.
- HOLDEN**, Worcester, 2,640.
- CARR, F. F.** (R) Harvard, '93.
- HOIT, H. A.** (R) Harvard, '05.
- Sanderson.
- STICKNEY, C. W.** (R) Uni. N. Y., '81.
- WASHBURN, FRANK H.** (R) 7 to 8 P. M. Office, 722 Main St., Worcester, 2 to 4 P. M. Tufts Med. Sch., '99; Med. Examr. Equitable Life, N. Y. Life, Columbia Natl., Prudential Life, Mutual Life and Provident Savings Life Ins. Cos.; Mem. Am. Med. Assn., Mass. Med. Soc. and Mass. Assn. of Bds. of Health.
- HOLLISTON**, Middlesex, 2,663.
- ATKINS, F. GRANT** (R) 8 to 9, 1 to 3, 7 to 9. Uni. Edinburgh, '68; Royal Col. Surg's., London, '69; Royal Col. Phys., London, '69; Mem. British Med. Assn. of England.
- HAVILAND, N. C. B.** (R) Uni. Vt., '78.
- NEWHALL, A. R.** (R) Dartmouth Med. Col., '02; Mem. Mass. Med. Soc.
- POPE, I. C.** (R) Jeff., Phila., '88.
- HOLYOKE**, Hampden, 59,000.
- ALLEN, C. A.** (R) 16 Fairfield Ave. Long Island Col., '74.
- Allen, F. H. (R) Dwight cor. Chestnut.
- BLISS, J. L.** (R) 231 High. Col. P. and S., N. Y., '96.
- BRINDAMOUR, J. E.** (R) 77 High. Laval Uni., '93.

- CARROLL, J. J.** (R) 120 Chestnut, 2 to 4, 7 to 8. Uni. Md., '05; Interne House of Providence Hosp., '05-06; City Bacteriologist; Pathologist House of Providence; Vis. Phys. Brightside Institution; Mem. Am. Med. Assn.; Mass. and Holyoke Med. Socs.
- CAVANAUGH, T. E.** (R) 245 Maple. Georgetown Uni., 1900.
- CELCE, FRANK F.** (R) 264 Maple, 2 to 3.30, 7 to 8.30; Sun. 1 to 2, 7 to 8. Uni. Pa. '93; Med. Staff Holyoke City Hosp.; Mem. Am. Med. Assn.; Mass., Holyoke and Eastern Hampden Med. Socs., and Springfield Acad. of Med.
- CELCE, JEAN H.** (R) 264 Maple, 2 to 3.30, 7 to 8.30; Sun. 1 to 2, 7 to 8. Wom. Med. Col., of Pa., '92; Asso. Staff Holyoke City Hosp.; Mem. Am. Med. Assn., Mass. and Holyoke Med. Socs.
- Chaput, H. E. (R) 77 Cabot. Laval Uni., '94.
- CHEVRETTE, W. H.** (R) 57 Centre. Laval Uni., '03.
- Clark, G. H. (R) 441 High. Long Island Col., '91.
- CLARKE, LOUIS H.** (R) 282½ Maple, 2 to 3, 7 to 8. Col. P. and S., N. Y., '85; Supt. and Surg. Holyoke City Hosp.; Mem. Am. Med. Assn., Mass., Eastern Hampden and Holyoke Med. Socs.
- CLOUTIER, F. J.** (R) 340 Main. Queens Uni., '88.
- Comtois, O. J. (R) 256 Main. Montreal Uni., '84.
- Cox, G. (R) 248 Maple. Uni. Mich., '68.
- DAVIS, ELLA M.** (R) 188 Chestnut. Wom. Col. Pa., '82.
- Deroin, W. J. (R) 63 Cabot.
- Dickson, R. E. (R) 310 Maple. Jeff., '95.
- DIXON, J. H.** (R) 34 Westfield. Balto. Med. Col., '94.
- Donoghue, D. F. (R) 240 Maple. Albany Med. Col., '83.
- FARR, IRVIN H.** (R) 251 Maple, 2 to 3.30, 7 to 8. Dartmouth Med. Col., '06; Interne Mary Hitchcock Hosp., Hanover, N. H., '06-07; City Phys.; Vis. Phys. Bethlehem Foundling Asyl.; Mem. Am. Med. Assn., Mass., and Holyoke Med. Socs.
- FRANZ, ADOLPH** (R) 266 Maple, 2 to 3.30, 7 to 8. Columbia Uni., '87; Surg. House of Providence Hosp.; Mem. Am. Med. Assn., Mass., and Holyoke Med. Socs.
- Gabler, G. L. (R) 149 Chestnut. Long Island Col., '04.
- HEBERT, GEORGE J.** (R) 49 Ely, 8 to 10, 1 to 3, 7 to 9. Laval Uni., Montreal, '99; Mem. Mass. Bd. of Health Med. Insptr. of Schools; Mem. Mass. Assn. Bds. Health and Hampton Co., French Med. Soc.
- HENDERSON, GEORGE DALLAS** (R) 282 Maple, 9 to 10, 2 to 4, 7 to 9. Res. 276 Maple. Western Reserve Uni., Cleve., O., 1900; Interne Lake Side Hosp., Cleve., O.,

- 1900-02; Vis. Phys. and Pathol. Holyoke City Hosp.; Mem. Am. Med. Assn., Mass. and Holyoke Med. Socs.
- HOLYOKE, FRANK** (R) 441 High, 2 to 4, 7 to 8. Harvard, '83; Post-Grad. Uni. Vienna, '81 and '82; Cons. Staff House of Providence and Holyoke City Hosps.; Med. Examr. 3rd Dist., Hampden Co.; Mem. Am. Med. Assn., Mass., Medico-Legal Soc., Mass. and Holyoke Med. Socs.
- Hubbard, J. C. (R) 243 Maple. Jeff., '80.
- HUGHES, JOHN** (R) 284 Maple, 8 to 9, 2 to 4, 7 to 9. Uni. Vt., '05; Mem. Holyoke Med. Soc.
- Hunt, Alice E. ?.
- Hunt, G. E. ?.
- HURLEY, P. E.** (R) 23 Suffolk, 8.30 to 9, 2 to 3, 7 to 9. Col. P. and S., Balto., 1900; Staff House of Providence Hosp.; Mem. Holyoke Med. Soc., and Col. P. and S. Med. Al. Assn.
- HUSSEY, EDWARD J.** (R) 276 High, 2 to 4. Harvard, '04; A.B. Holy Cross Col., '99; Graduate Carney Hosp., Boston, '02-04, and Mass. Charitable Eye and Ear Infy., '04-06; Ophthalmologist and Laryngologist House of Providence Hosp.; Mem. Am. Med. Assn., Mass. and Holyoke Med. Socs.
- KINNE, GEORGE L.** (R) 265 Maple; before 9, 1 to 3, 7 to 9. Uni. Md., '87; Med. Examr. Metropolitan Life Ins. Co.; Mem. Holyoke Med. Soc.
- McCabe, J. J. (R) 290 Maple. Uni. N. Y., '93.
- McINTEE, M. J.** (R) 223 High. Geo. Wash. Uni., '99.
- McNAMARA, E. J.** (R) 206 Maple, 9 to 10, 2 to 4, 7 to 8. Balto. Med. Col., '01; Interne Md. Gen'l. Hosp.; 1900-01; Mem. Holyoke Med. Soc.
- MAHONEY, S. A.** (R) 630 Dwight. Harvard, '89.
- Marin, J. (R) 339 Main. Victoria Col., '89.
- Miller, E. J. (H) 250 Maple. N. Y. Homo. Col., '03.
- Miner, H. E. (R) 180 Chestnut. Uni. Md., '05.
- MORRISON, ROBERT F.** (R) 32 Main, 2 to 4, 7 to 9. Balto. Med. Col., '01; Interne Md. Gen'l. Hosp., Balto., 1900-01; Post-Grad. Courses, Charing Cross, Guys, King's Col., London, Middlesex, St. George's, St. Mary's, St. Thomas. Uni. Col. and Westminster, London, '04; Special Post-Grad. Courses, Hosp. for Consumption and Dis. Chest, Brompton, and London Hosp. for Sick Children; London Sch. of Tropical Medicine, Nat'l Hosp. for Paralyzed and Epileptic, and the Royal London Ophthalmic, '04; Fel. London Post-Grad. Assn.; Mem. Am. Med. Assn., Mass. and Holyoke Med. Socs., and Balto. Med. Col. Al. Assn.

Neuville, J. de La (R) 9½ Spring. Time Limit.

POTTS, J. H. (R) 143 Chestnut, 9 to 11, 1.30 to 5, 7 to 8. Dartmouth Med. Col., '84; Post-Grad. McLean Hosp., Somerville, Mass., '84; Ophthalmic and Aural Surg. House of Providence and Holyoke City Hosps.; Mem. Am. Med. Assn., Mass. and Holyoke Med. Socs. and New Eng. Ophthal. Soc.

Prentiss, H. T. (R) 214 Maple. Balto. Med. Col., '93.

POWERS, WILLIAM J. (R) 225 High, 10 to 12, 2 to 4; Thur. and Sat. Eve's., 6.30 to 8; Sun. 10 to 1. Balto. Med. Col., '02; Interne Md. Gen'l. Hosp., Balto., '02-03, and House of Providence Hosp., Holyoke, Mass., '03-04; Post-Grad. Courses, Manhattan Eye and Ear, N. Y.; Uni. Vienna, Royal London Ophthalmic Hosp.; Mass. Gen'l. Hosp., and Mass. Charitable Eye and Ear Infy., Boston; Ophthalmic and Aural Surg., House of Providence Hosp.; Mem. Am. Med. Assn., Mass. and Holyoke Med. Socs.

Roberts, G. C. (R) 164 Cabot. McGill Uni., '97.

ROUILLARD, W. E. (R) 276 Main, 8 to 9, 2 to 4, 7 to 8.30. Laval Uni., Montreal, '06; Mem. Hampden Co.; French Med. Soc.

SACKETT, H. R. (H) 238 Maple, 12 to 1, 2 to 3, 7 to 8; Sun. 2 to 4. N. Y. Homo. Med. Col., '93; Mem. Am. Inst. Homo.; Western Mass. Homo. Med. Soc., and Holyoke Med. Assn.

St. George, W. M. (R) 270 Main. Balto. Uni., '93.

SHINE, JOHN P. (R) 243 Maple, 2 to 4, 7 to 8. Res., 78 Nonotuck. Balto. Uni., '99; Registered Phar. in Mass.; Staff House of Providence, and Holyoke City Hosps.; Med. Insptr. of Schools; Mem. Mass. Med. Soc.

Taylor, G. L. (R) 370 High. Uni. Mich., '85.

TEAHAN, WM. (R) 348 Dwight, 1.30 to 3, 7 to 8. Columbia Med. Sch., '01; Vis. Surg. House of Providence Hosp.; Mem. Mass. and Holyoke Med. Socs.

TIERNEY, E. H. (R) 219 High. Uni. Vt., '92.

WARREN, EDWARD D. (R) 283 Maple, 1 to 3, 7 to 8.30. Balto. Med. Col., '02; Asst. Res. Phys. Md. Gen'l. Hosp., Balto., '02-03; Asst. Surg. Staff House of Providence and Holyoke City Hosps.; Mem. Mass. and Holyoke Med. Socs., and Springfield Acad. of Med.

WETHERELL, A. B. (R) 180 Chestnut, 2 to 3.30, 7 to 8. Res., 67 Fairfield Ave. Harvard, '83; Cons. Phys. and Surg. Staff Holyoke City Hosp.; Phys. Bd. of Health; Mem. Am. Med. Assn., Mass., and Holyoke Med. Socs., and Harvard Med. Al. Assn.

Woods, F. A. (H) 238 Maple. Hahn., Phila., '93.

HOPEDALE, Worcester, 2,121.

CAMPBELL, K. A. (R) Albany Med., 1900.

HOPKINTON, Middlesex, 2,200.

PLAYSE, LINN F. (R) Before 9, 12 to 2, 6 to 8. Balto. Med. Col., '06; Interne Md. Gen'l Hosp., Balto., '05-06 and Framingham Hosp., '06-07; Med. Examr. Prudential, Penn Mutual, John Hancock, N. E. Mutual, N. Y. Mutual and A. O. U. W.; Mem. Mass. and Framingham Med. Soc's and N. E. Al. Assn. of Balto. Med. Col.

THOMPSON, GEORGE S. (R) 1 to 2, 7 to 8. Uni. Vt., '02;

HOUSATONIC, Berkshire, 1,382.

JONES, W. W. (R) Uni. Louisville, '01.

Luchsinger, H. W. (R) Albany Med., '94.

HUBBARDSTON, Worcester, 1,342.

KNOWLTON, W. T. Albany Med., '99.

HUDSON, Middlesex, 6,300.

BREEN, JAMES H. (R) 164 Main. 1 to 3, 6 to 8. Tufts Med. Col., '06; N. Y. Post-Grad. Sch., '09; City Phys.; Mem. Am. Med. Assn. and Mass. Med Soc.

GLASIER, F. P. (H) Lincoln St. Boston Uni., '83.

HANLON, J. P. (R) 21 Pope. 1 to 2, 6 to 7.30. Balto. Med. Col., '03; Interne Md. Genl. Hosp., '03-04; Staff Eye Dept. Boston Disp.; Mem. New Eng. Al. Assn. of Balto. Med. Col.

Hunter, N. M. (R) 20 Lincoln. McGill Uni., '01.

JACKSON, C. S. (R) 52 Main. Until 9, 12 to 2, 6 to 9. Harvard, '65; Mem. Harvard Med. Al. Assn.

Lescardre, H. (R) 33 Broad. Dartmouth, '84.

McGRATH, JOHN E. (R) 10 Maple. 12.30 to 2, 6 to 8. Harvard, '94; Asso. Med. Examr. 9th Middlesex Dist.; Mem. Mass. Med. Soc. and Harvard Med. Al. Assn.

TIERNEY, THOMAS F. (R) 18 Cottage. 1 to 3, 6 to 8. Balto. Med. Col., '01; Interne Md. Genl. Hosp., 1900-01; Med. Examr. John Hancock and Prudential Life Ins. Cos.; Mem. N. E. Al. Assn. Balto. Med. Col.

HULL, Plymouth, 1,942.

STURGIS, W. H. Balto. Med., '95.

Sylvester, C. P. Uni. Vt., '99.

HUNTINGTON, Hampshire, 1,624.

GIBBS, L. V. (R) Uni. Vt., '80.

Kimball, W. G. (R) Dartmouth, '75.

MACE, C. H. Balto. Med., 1900.

HYANNIS, Barnstable, 1,493.

BAKER, C. M. Cert.

- Binford, F. A. (R) Harvard, '99.
HARRIS, C. E. (R) Balto. Med., '97.
 Harwood, C. H. (R) Harvard, '92.
PEASE, L. W. (R) Tufts, '02.

HYDE PARK, Norfolk, 11,848.

- BARNUM, FRANCIS GOODELL** (R) Neponset Blk. Before
 9, 2 to 4, 7 to 8. Harvard Med. Sch., '07; A. B. Amherst
BAXTER, EDWARD H. (R) 19 Webster. 1.30 to 3, 6.30 to
 7.30, except Sun. and 1st period Sat. Uni. Vt., '82; A. B.
 Middlebury Col., Vt.; Post Grad. Harvard, '82 and '83;
BENNETT, WILLIAM H. (R) 165 W. River. 2 to 4. Balto.
 Uni., '92; Post Grad. N. Y. Poly., '98-99; also '02; Phys.
 in Charge Hyde Park Gen'l Hosp.; Mem. Am. Med. Assn.;
BRIGGS, W. L. (H) Boston Uni., '02.
 Bryant, C. E. (R) Harvard, '05.
 Carr, Percy H. 4 Pond. Fairmount Station.
 Dodge, F. W. (H) Boston Uni., '91.
GROVER, ARTHUR EARL (R) 15 E. River. 1 to 3, 7 to 8.
 Harvard Med. Sch., '03; Ph. B. Brown Uni.; Mem. Mass.
 Med. Soc. and Hyde Park Med. Club.
 Hall, Lucy B. (H) Boston Uni., '93.
HANLON, DAVID E. (R) 488 Hyde Park Ave. 2 to 4, 7 to 8.
 Tufts Med. Col., '07; Interne St. Joseph's Hosp., Provi-
 dence, R. I., '07-08; Mem. Mass. Med. Soc.; Hyde Park
 Med. Club and Tufts Med. Al. Assn.
 Holmes, A. D. No report.
 Morgan, J. A. (R) Harvard, 1900.
O'CONNOR, J. H. (R) Oak, cor. Maple. 2 to 4, 7 to 9. Har-
 vard Med. Sch., '96; A. B. Holy Cross Col., Worcester;
STACK, C. F. (R) 139 W. River. Harvard, '98.
STURTEVANT, CHARLES (H) 16 Maple. 8 to 9, 4 to 6. Har-
 vard Med. Sch., '62; Med. Examr. 2nd Norfolk Dist.; Pres.
 Hyde Park Med. Club; Asst. Surg. U. S. Navy, '62-66;
WINSLOW, G. E. (R) Harvard, 1900.

INDIAN ORCHARD, Hampden, 6,300.

- GELINEAU, O. C.** (R) Balto. Med. Col., '94.
 Harrington, M. W. (R) Balto. Med. Col., 1900.
ROBINSON, J. A. (R) Main St., 2 to 4, 7 to 9. Laval Uni.,
 Montreal, '03. 'Phone, 34-11.
 Roy, L. J. (R) Laval Uni., '80.
SLATE, A. W. (R) 74 Oak, 8 to 9, 12.30 to 2, 7 to 8. Harvard,
 1900; Mem. Harvard Med. Al. Assn.
SMITH, SAMUEL F. (R) 110 Berkshire, 8 to 9, 1 to 2, 7 to 8.30.
 Uni. Mich., '73; Mem. Am. Med. Assn., Mass. Med. Soc.,
 East Hampden Med. Assn. and Springfield Acad. of Med.

IPSWICH, Essex, 5,242.

- AMES, C. E.** (H) Phila. Hahn., '86.
 Bailey, G. G. (R) Harvard, '92.
McGINLEY, M. C. (R) Balto. Med., '04.
 MacArthur, G. E. (R) Uni. Vt., '83.
RUSSELL, W. H. (Ecl. & R) Boston Col. P. and S., '91.
 Tucker, W. E. (R) Long Island, '70.

KINGSTON, Plymouth, 2,105.

- ADAMS, W. H.** (R) Bowdoin, '81.
DUDLEY, C. (R) Harvard, '97.
 Holmes, A. B., Cert.
SHURTLEFF, W. D. (R) Howard Uni., '97.
SWOPE, O. C. (H) Boston Uni., '02.

LAKEVILLE, Plymouth, 1,200.

- SWAN, H. S.** (R) N. Y. Col. P. and S., '71.
 Waters, S. W. Cert.

LANCASTER, Worcester, 1,600.

- BECKLEY, C. C.** (R) 2 to 3, 7 to 8. Uni. Vt., '98; Phys. Lancaster State Industrial Sch.; Mem. Am. Med. Assn and Mass. Med. Soc.

- SCOTT, KATHARINE B.** (R) Wom. Med. Col. of Pa., '05.

LANESBORO, Berkshire, 882.

- DOWNING, F. C.** (R) N. Y. Col. P. and S., '96.

LANESVILLE, Essex.

- DOWNING, F. C.** (R) N. Y. Col. P. S., '96.

- MOORING, S. W.** (R) Harvard, '01.

- Rowley, W. (R) Balto. Med., '93.

LAWRENCE, Essex, 68,212.

- Abbott, S. W. (R) 103 Summer. Uni. N. Y., '79.

- ALLEN, G. S.** (R) 3 State. Bellevue, '94.

- Bain, J. B. (R) 348 Haverhill. Harvard, '02.

- BANNON, JOHN H.** (R) 253 Essex. 2 to 4, 7 to 9. Balto. Med. Col., '98; Post Grad. Col. West. London Hosp., '08; Interne West London Hosp., '08; Late City Dist. Phys.; City School Phys., and Chairman of the Sanitation School House Committee; Mem. Am. Med. Assn.; Mass. Med. Soc. and New Eng. Al. Assn. of Balto. Med. Col.

- BARTLEY, JOHN J.** (R) 332 Haverhill. Until 9, 2 to 4, 7 to 9. Harvard Med. Sch., '01; Interne Carney Hosp., Boston, '01-02; Mem. Mass. Med. Soc.; Harvard Med. and Carney Hosp. Al. Assn's.

- Beeley, L. G. (R) 145 Haverhill. Harvard, '04.

- BIER, MAX D.** (R) 50 Concord. 2 to 4, 7 to 9. Balto Uni., '05;

- BIRMINGHAM, R. M.** (R) 170 Salem. Dartmouth, '84.

- BLACK, GEORGE L.** (R) 409 Bay State Bldg. At 2 and at 7 P. M. N. Y. Uni. and Bellevue Hosp., '99; Interne

- Mothers' and Babies' Hosp., N. Y., '97-98; Bellevue Hosp., '99-1900; House Surg. St. John's Hosp., Lowell, 1900-01; Franz Joseph Hosp., Vienna, '02; Mem. Am. Med. Assn.; Mass. Med. Soc.; N. E. Al. Assn. of N. Y. Med. Col.
- BOWKER, J. C.** (R) 110 Summer. Bowdoin, '84.
- Boynton, E. M. (Ecl) 316 Essex.
- Boynton, Stella W. 316 Essex.
- BURGESS, C. J.** (R) 37 Whitman. At 1.30 and 7.30 P. M. Sun. by Appt only. Tufts Col. Med. Sch., '97; Staff Lawrence Gen'l Hosp.; Mem. Am. Med. Assn.; Am. Roentgen Ray Soc.; Mass. Med. Soc., and Lawrence Med. Club.
- BURNHAM, J. FORREST** (R) 239 Broadway. 2 to 3.30, 7 to 8. Wed. 12 to 1 only. Harvard Med. Sch., '01; Phys. Lawrence Gen'l Hosp.; Med. Insptr. Schools; Med. Examr. Manhattan Life Ins. Co.; Mem. Am. Med. Assn.; Mass. Med. Soc.; Mass. Assn. of Bds. of Health; Lawrence Med. Club and Harvard Med. Al. Assn.
- BUSHOLD, FRED G.** (R) 204 Lawrence. 2 to 4, 7 to 9. Tufts Col. Med. Sch., '03; Interne Rhode Island State Hosp., '03-
Cahill, J. T. (R) 344 Haverhill. Harvard, '96.
- Calitre, C. 8 Jackson.
- Carleton, C. G. (R) Bay State Bldg. Harvard, '67.
- Chesley, A. E. (R) 181 Essex. Uni. N. Y., '04.
- CONLON, FRANK A.** (R) Bay State Bldg. 10 to 12, 2 to 5, 7 to 8. Harvard Med. Sch., '04; Interne Carney Hosp.,
Conroy, E. C. (R) 263 Essex. Balto. Med. Col., '97.
- Crawford, C. H. (R) 18 S. Broadway. Bellevue, '82.
- CRAWFORD, J. W.** (R) 90 Summer. Harvard, '67.
- CREGG, FRANCIS A.** (R) 214 Bay State Bldg. 2 to 4, 7 to 9
Jeff. Med. Col., Phila., '05; Interne St. John's Hosp., Lowell, '05-06; Jewish Hosp., Phila., '06-'07; Late Asst. Out-Pat. Dpt. Jeff. Med. Col.; Mem. Mass. Med. Soc.; N. E. Al. Assn. Jeff. Med. Col.
- CROCKER, SUSAN E.** (R) Bay State Bldg. N. Y. Med. Col., '74.
- Cutter, A. H. (R) 333 Broadway. Harvard, '01.
- Cyr, E. E. (R) 81 Bradford. Tufts, '05.
- DALY, T. J.** (R) 62 Bradford. 2 to 4, 7 to 9. Harvard Med. Sch., '97; Interne St. John's Hosp., Lowell, '97-98; Surg. Out-Pat. Dpt. Lawrence Gen'l Hosp.; Mem. Am. Med. Assn.; Mass. Med. Soc., and Harvard Med. Al. Assn.
- Dearborn, H. F. (R) 35 Jackson. McGill Uni., '07.
- Donovan, T. S. (R) 3 Temple. Balto. Uni., '02.
- Dorgan, J. A. (R) 477 Essex. Harvard, '98.
- Dorion, K. (R) 129 Concord. Laval Uni., '02.
- DOW, G. W.** (R) Bay State Bldg. Harvard, '81.

- DUNHAM, GEO. P.** 351 Essex, Gleason Bldg. 2 to 4, 7 to 9. Boston Uni., '91; Mem. Am. Med. Assn. and Mass. Med. Soc.
- EIDAM, CARL H. (R)** 334 Prospect. 1 to 3, 7 to 8. Col. P. and S., Boston, '97; Interne Vienna Hosp., '97-98, and Berlin, Germany, '98-99.
- FARLEY, WM. C. (H)** 117 Haverhill. Hahn., Phila., '94. Farwell, Laura B. 75 Tremont.
- Flanders, F. B. (R) 211 Haverhill. Harvard, '78.
- FLEMING, ANTHONY (R)** 252 Broadway. 2 to 4, 7 to 9. Uni. Pa., '95; Phys. St. John's Hosp.; Mem. Am. Med. Assn.; Mass. Med. Soc. and Lawrence Med. Club.
- FORSTER, ROBERT W. (R)** 279 Broadway. 1 to 3, 7 to 9. Tufts Col. Med. Sch., 1900; Interne So. Dpt. Boston City Hosp., 1900, and St. John's Hosp., Lowell, 1900-01; Staff Lawrence Gen'l Hosp.; Mem. Am. Med. Assn.; Mass. Med. Soc.; Lawrence Med. Club and Tufts Med. Al. Assn.
- FULLER, ERNEST P. (R)** Bay State Bldg. 2 to 4 P. M. N. Y. Uni., '99; M. D. V. Harvard, '96; Interne Boston City Hosp., '05-06; Asst. Aural. and Ophthal. Surg. Lawrence Gen'l Hosp.; Mem. Am. Med. Assn.; Mass. Med. Soc.;
- GRANT, W. V. (H)** 443 Broadway. Boston Uni., '02.
- HANCOCK, ALBERT W. (R)** 332 Broadway. Until 9, 2 to 4, 7 to 8. Harvard Med. Sch., '04; Interne Lawrence Gen'l Hosp., '05-06; Obstetrician in same; Mem. Am. Med. Assn.; Mass. Med. Soc. and Lawrence Med. Club.
- HOGAN, JOSEPH A. (R)** 537 Essex. 2 to 4, 7 to 9. Res. 54 Bradford. Harvard Med. Sch., '97; Interne Carney Hosp., Boston, '97-98; Mem. Mass. Med. Soc.; Harvard and Carney Hosp. Al. Assn's.
- Howard, J. F. (R) 457 Essex. Harvard, '99.
- HOWE, G. P. (R)** 155 Haverhill. Harvard, '04.
- HOWE, O. T. (R)** 155 Haverhill. Harvard, '76.
- HUGHES, P. J. (R)** 161 So. Broadway. 2 to 4, 7 to 9. Uni. and Bellevue, '02; Mem. Mass. Med. Soc. and New Eng. Al. Assn. N. Y. Med. Col.
- Janson, L. P.
- JOYCE, T. F. (R)** 296 Broadway. 2 to 4, 7 to 9. N. Y. Uni., '83; Mem. Mass. Med. Soc.
- Kazanjian, H. B. (R) 283 Essex. Balto. Med. Col., '98.
- KURTH, G. E. (R)** 86 E. Haverhill. Harvard, '01.
- Lamb, W. D. 10 E. Haverhill.
- Lawlor, E. F. (R) 263 Essex. Balto. Med. Col., '05.
- LEMIEUX, THEODULE A. (R)** 356 Haverhill. 2 to 4, 7 to 9. Laval Uni., '97; Post Grad. Paris, France, '98-1900; Mem. Mass. Med. Soc.

- McALLISTER, F. D.** (R) 31 Jackson. Harvard, '98.
McArdle, J. J. (R) 477 Essex. Uni. N. Y., '99.
McAVOY, J. J. (R) 57 Cross. Bellevue, '95.
McEvoy, G. A. (R) Bay State Bldg. Harvard, '98.
McCARTHY, CHAS, A. (R) 17 Trenton. 2 to 4, 7 to 9. Uni. and Bellevue, '99; Med. Examr. Boston Mut. Life Ins. Co.; Mem. Mass. Med. Soc. and Bellevue Med. Al. Assn.
McGAURIN, G. D. (R) 362 Essex. Uni. N. Y., '91.
McGaurin, M. S. (R) 258 Broadway. Rush, '88.
McKALLAGAT, PETER L. (R) 215-16 Bay State Bldg. 9 to 10, 1 to 3, 6 to 8. Col. P. and S., N. Y., '06; Interne St. Vincent Hosp., N. Y., '06-08; Phys. in charge Seaside and Floating Hosp., N. Y., '08; Mem. Bd. of Health of Lawrence; Mem. Mass. and N. Y. Med. Soc's.
MAGEE, J. A. (R) 203 Haverhill. 8 to 9, 2 to 4, 7 to 8.30. Uni. Vt., '72; Mem. Am. Med. Assn. and Mass. Med. Soc.
Manahan, H. W. (R) 104 So. Broadway. Harvard, '94.
MASSE, JOHN G. B. (R) 91 Bradford. 1 to 3, 7 to 9. Laval Uni., '92; Mem. Am. Med. Assn. and Mass. Med. Soc.
Merrill, Wm. H. (R) Bay State Bldg. Bowdoin, '88.
MOOERS, C. A. (R) 249 Haverhill. N. Y. Homo. Col., '76.
Moretti, R. (R) 65 Lawrence. Florence Uni., '03.
MULHOLLAND, B. J. (R) 395 Hampshire. 1 to 3, 7 to 9. Balto. Med. Col., '06; Ward Phys. of Lawrence.
MURPHY, T. W. (R) 240 Broadway. 2 to 4, 7 to 9. Tufts Col. Med. Sch., '04; Asst. Staff Lawrence Gen'l Hosp.; Mem. Mass. Med. Soc., Lawrence Med. Club and Tufts Med. Al. Assn.
Mussawir, A. 53 Cross.
NEVERS, HARRY H. (R) 204 S. Union. 1 to 3, 6 to 8. Bowdoin Med. Sch., '03; Interne Maine Gen'l. Hosp., '03-
OESER, PAUL R. (H) 245 Haverhill. 2 to 4, 7 to 9. Boston Uni., '04; Interne Cumberland St. Hosp., Brookline, N. Y., '04-06; Mem. Mass. Homo. Soc., Boston Uni. Med. Al.
O'CONNOR, W. R. (R) 265 Haverhill. 2 to 4, 7 to 9. Queen's Uni., Ireland, '72.
O'Sullivan, J. J. (R) 340 Haverhill. Harvard, '96.
PARR, JOHN (R) 539 Broadway. 2 to 3.30, 7 to 8.30. Tufts Col. Med. Sch., '03; Interne So. Dept. Boston City Hosp.,
PETIT, A. H. (R) 98 Franklin. 1 to 3, 7 to 9. Col. P. and S., Balto., '90; Interne Balto. City Hosp., '88-90 and Bayview's Island, Balto., '90; Insptr. Public Schools; Mem. Am. Med. Assn., Mass. Med. Soc. and Col. P. and S. Al. Assn.
Pfefferkorn, F. (H) 27 Berkley. Hahn., Phila., '83.
REDMOND, THOMAS H. (R) 38 Lawrence. 2 to 4, 7 to 9. Balto. Med. Col., '97; Mem. Mass. Med. Soc.

- REED, V. A.** (R) 61 Bradford. 1 to 2, 7 to 8. Harvard Med. Sch., '97; Asso. Med. Examr. Med. Staff Lawrence Gen'l Hosp.; Mem. Mass. Med. Soc., Lawrence Med. Club and Harvard Med. Al. Assn.
- Riopelle, A. J. 361 Haverhill. Long Practice Act.
- RIORDAN, WALTER D.** (R) 187 Newbury. Until 9, 2 to 4, 7 to 9. Uni. Md., '02; B. S. Villanova Col.; Mem. Am. Med. Assn., Mass. Med. Soc. and Uni. Md. Al. Assn.
- ROBINSON, FLORENCE N.** (H) 17 Valley. Boston Uni.,
- RIORDAN, WALTER D.** (R) 187 Newbury. Until 9, 2 to 4, 7 '89.
- RUTTER, CLARA ROGERS** (H) 228 Essex. 2 to 4. Boston Uni., '79; Mem. Am. Inst. Homo., Mass. and Essex Co's. Homo. Soc's., Boston Homo. Gyn. Soc.; Med. Examr. Boston Mut. Life Ins. Co.
- Sanborn, J. L.
- SARGENT, GEORGE B.** (R) 51 Jackson. 1 to 3, 7 to 8. Harvard Med. Sch., '94; Interne Lawrence Gen'l Hosp., '95;
- SCHWARTZ, M.** (R) 265 Common. Uni. Md., '02.
- SHEEDY, J. F.** (R) 33 Tremont. Balto. Uni., '98.
- SINCHITICO, D. G.** (R) 3 Jackson (Ter.).. Uni. Naples, 1900.
- SISKIND, A. L.** (R) 272 Broadway. Col. P. and S., Boston, '90.
- Sullivan, J. J. (R) 173 Haverhill. Harvard, '04.
- SULLIVAN, M. F.** (R) 281 Park. Col. P. and S., Boston, '91.
- SULLIVAN, WM. J.** (R) 295 Essex. 9 to 10, 2 to 4, 7 to 9. Bellevue. '86. Pres. Bd. U. S. Pension Examg. Surgs.;
- TOBIN, JOHN H.** (R) 534 Haverhill. 2 to 4, 7 to 9. Harvard Med. Sch., '98; Mem. Harvard Med. Al. Assn.
- WALCH, J. F.** (R) 131 Haverhill. Tufts, '04.

LEE, Berkshire, 3,972.

- HASSETT, J. J.** (R) N. Y. Uni., '88.
- Heath, N. E. (R) Albany Med. Col., '83.
- INGHAM, L. T.** (R) Bellevue. '86.
- MARKHAM, E. W.** (R) 106 Main; until 9, 1 to 3, 7 to 8. Uni. Vt., '99; Med. Examr. N. Y. Mutual, Phoenix and Mass. Mutual Life Ins. Cos.; Mem. Am. Med. Assn., Mass. Med. Soc. and College Al. Assn.
- Smith, H. M. (R) Uni. Vt., '85.
- Stratton, C. W. (R) Albany Med. Col., '05.

LEICESTER, Worcester, 3,416.

- GIFFORD, F. H.** (R) Dartmouth, '74.
- McNEISH, ALEXANDER** (R) 1 to 3, 7 to 8. Tufts Med. Sch., '97; Med. Insptr. of Schools; Med. Examr. many Ins. Cos.; Mem. Mass. Med. Soc., Brookfield Med. Club and Tufts

Med. Al. Assn.

LENOX, Berkshire, 3,121,

FLINT, C. C. (R) Albany Med., '85.

Greenleaf, R. C. (R) Harvard, '70.

HALE, E. P. (R) Bellevue, '81.

Jacques, H. P. No report.

LOEMINSTER, Worcester, 18,000.

ABBOTT, A. F. (H) 48 West. Boston Uni., '03.

BIGELOW, C. E. (R) 2 Park. Jeff., '82.

Blodgett, H. P. (R) 58 Church. Tufts, '02.

BOWKER, MARION E. (R) 2 Gardner Place; until 9.30, 1 to 3, 7 to 8. Tufts Col. Med. Sch., '07; Interne Mass. Homo. Hosp., '07-08.

BRIGHAM, C. S. (R) 61 Pearl, 7.30 to 8.30, 1 to 2.30, 7 to 8. Uni. Vt., '91; A.B. Uni. Vt.; Mem. Mass. Med. Soc.

CHRYSTAL, M. H. (R) 83 Main, 1 to 3, 7 to 8. Balto. Med. Col., '01; Interne Md. Gen'l. Hosp., Balto., '01-02; Mem. Am. Med. Assn., Mass. Med. Soc. and New Eng. Al. Assn. Balto. Med. Col.

COHAN, F. H. (R) 53 Merrimac Ave., 1 to 3, 7 to 9. Bowdoin, '01; A.B. Holy Cross Col.; Prop. Cohan Hosp.; Mem. Am. Med. Assn. and Mass. Med. Soc.

CURRIER, W. E. (R) 87 Merrimac Ave. Harvard, '98.

Dunham, F. L. (R) 44 Pearl. Columbia Uni., '98.

Frechette, C. (R) 8 Depot. Victoria Uni., '90.

Gaillardet, P. (H) Hahn., Chic., '74.

HALL, H. P. (R) 70 West, 1 to 3, 7 to 8. Bowdoin Med. Sch., '74; Mem. Am. Med. Assn., and Am. Assn. Advancement of Science and Mass. Med. Soc.

KEAY, H. C. (R) 76 Main, 1.30 to 3.30, 7 to 9. Dartmouth Med. Col., '95; Med. Examr. Boston Mutual Life Ins. Co.

LASERTE, CHARLES J. (R) Central Sq., 8 to 9, 1 to 4, 7 to 9. Balto. Med. Col., '05; Interne Haverhill City Hosp., '06; Mem. New Eng. Al. Assn. Balto. Med. Col.

Latham, C. A. (H) Boston Uni., '91.

Miller, E. R. (H) 63 Merrimac Ave. Boston Uni., '87.

Mowe, F. A., 6 Central.

NYE, H. R. (R) 27 Cotton, 12.30 to 2.30, 6.30 to 8. Uni. Vt., 1900; Mem. Mass. Med. Soc., and Uni. Vt. Med. Al. Assn.

PIERCE, A. H. (R) 100 West. Harvard, '95.

PITCHER, H. BRACKETT (R) 82 Main, 1 to 3, 7 to 8. Boston Uni., '08.

Richardson, D. P. (R) 43 Lincoln. Harvard, '82.

SHAUGHNESSY, T. A. (R) 62 Main, 1 to 3, 7 to 9. Uni. Vt., '05; A.B. Holy Cross Col.; Res. Phys. Mass. State Hosp.

- for Epileptics, Palmer, Mass., '05-06.
 Shultis, F. C. (R) 20 Main. Dartmouth, '96.
 Wheeler, A. A. (R) 48 Mt. Pleasant. Harvard, '94.
- LEXINGTON**, Middlesex, 3,212.
- BARNES, WM. L.** (R) Harvard, '04.
DOWNING, BERTHA C. (R) Wom. Col., Pa., '96.
PIPER, FRED S. (H) 1 to 3, 7 to 8. Boston Uni., '90; Lectr. on Theory and Practice Boston Uni.; Phys. Out-Pat. Dept. Mass. Homo. Hosp.; Mem. Am. Inst. Homo. and Mass. Homo. Med. Soc.
 Tilton, J. O. (R) Jeff., '82.
- VALENTINE, H. C.** (R) 2 to 3, 7 to 8. Uni. Mich., '92; Town Phys. of Lexington; Mem. Mass. Med. Soc., Boston Med. Library Assn. and Uni. Mich. Med. Al. Assn.
- LINWOOD**, Worcester, 1,000.
- Giroux, J. R. (R) Laval Uni., '93.
- LITTLETON**, Middlesex, 621.
- Godfrey, J. W. (R) Col. P. and S., Boston, '90.
- LONG MEADOW**, Hampden, 920.
- McNAIR, R. H.** (R) Lincoln Uni., Pa., '90.
MARTIN, H. C. (R) Dartmouth, '98.
- LONG PLAIN**, Bristol, (R. F. D.).
- HORNE, L. W.** (R) Tufts, '04.
- LOWELL**, Middlesex, 96,422.
- BARTLETT, S.** (R) 106 Merrimack. Bowdoin, '71.
BASS, WM. (R) 253 Central. Worcester Med. Col., '56.
BELL, R. E. (R) 219 Central. Uni. N. Y., '83.
BELLFHUMFUR, DAVID S. (R) 813 Merrimack. 2 to 4, 7 to 9. Laval Uni., '96; Dist. Phys.; Med. Examr. Franco-Am. Foresters Artisans, L, Assn. Catholic Union, St. John's Baptist of Am.; Mem. Mass. Med. Soc.
BENNER, B. R. (R) 62 6th. Col. P. and S., N. Y., '75.
 Bertrand, A. E. (R) Runels Bldg. Tufts, '98.
 Boyle, J. F. (R) 32 Whipple. Harvard, '03.
- BRADY, FRANK R.** (R) 52 Central. 2 to 5, 7 to 9, except Wed. and Sun. Tufts Col. Med. Sch., '04; Mem. Mass. Med. Soc. and Am. Med. Assn.
 Brennan, J. T. L. (R) 45 Fort Hill Ave. Harvard, 1900.
 Brunelle, P. (R) 35 E. Merrimack. McGill Uni., '96.
- BRYANT, M. D.** (R) 9 Runels Bldg. 9 to 10, 2 to 4. Evening by appt. Sun., 9 to 10. Res., 31 Harvard. Col. P. and S., N. Y., '05; House Surg. Hudson St. Hosp., '05-06:
BYAM, B. H. 24 B. 8 to 9, 2 to 4, 6 to 7, except Thurs. and Sun. Boston Uni., '05; Interne Grace Hosp., New Haven; Cullis Consumptive Home, Dorchester and Mass. Homo. Hosp.; Mem. Mass. Homo. Med. Soc.

- Caisse, G. E. (R) 724 Merrimack. Tufts, '99.
 Carolin, W. T. No report.
 Carroll, T. F. (R) 219 Central. Harvard, '88.
 Cassidy, J. J. (R) Runels Bldg. Harvard, '07.
CHAGNON, D. T. (R) 138 Aiken. Laval Uni., '04.
 Clark, E. J. (R) 219 Central. Dartmouth, '01.
 Coburn, F. (R) Harvard, '03.
COLLINS, WM. M. (R) 22 Central. 2 to 4, 7 to 9. Uni. and Bellevue Hosp. Med. Col., '03; Interne St. John's Hosp., Lowell, '03-04; Med. Examr. John Hancock, Boston, Mutual, Metropolitan and Penn Mutual Life Ins. Co's.; Mem. Mass. Med. Soc., Boston Soc. of Examg. Phys. and Surg.
COLTON, J. J. (R) 49 Varnum Ave. Uni. Pa., '68.
 Cullinane, T. J. (R) 353 Bridge. Harvard, '04.
DENNETT, A. G. (R) 18 Shattuck. Rush, '83.
 Dugdale, F.
EATON, W. G. (R) 417 Middlesex. Harvard, '79.
FIELD, J. B. (R) 329 Westford. Harvard, '84.
FRENCH, C. E. (R) Runels Bldg. 2 to 4 P. M. Wed. and Sun. by appt. Uni. Md., '93; Mem. Am. Med. Assn. and Mass. Med. Soc.
GAFFNEY, J. F. (R) 7 Merrimack Sq. 9 to 10, 2 to 4, 7 to 9. Harvard, '03.
GAGE, F. L. (R) 110 Branch. 2 to 4, 7 to 8. Res., No. Chelmsford. 8 to 9, 12 to 1.30. Uni. Pa., '05; Interne Worcester City Hosp., '05-06; Mem. Am. Med. Assn. and Mass. Med. Soc.
GAGE, J. A. (R) 64 Central. Harvard, '84.
 Gardner, A. R. (R) 64 Central. Harvard, '02.
GATSOPOULOS, JOHN C. (R) 12 Associate Bldg. 9 to 12, 2 to 4, 7 to 9. Athens Uni., 1900; L.L. D. Boston Uni.
GENERALES, D. J. (R) 663 Merrimack. Athens Uni., '91.
GILLARD, A. E. (R) 32 John. Uni. Md., '89.
 Greene, R. A. (R) 198 Westford. Balto. Med. Col., '02.
 Gregoire A. (R) 496 Moody. Laval Uni., '98.
GYROUKOS, A. (R) 450 Merrimack. 9 to 11, 2 to 4, 7 to 9. Athens Uni., '89; Cert. for Mass. and Mo.
HALLORAN, T. J. (R) 7 and 8 Runels Bldg. 2.30 to 4, 7.30 to 9. Sun., 12 to 1. No Office Hours Wed. Harvard, '98; A. B. Holy Cross Col., Worcester; Surg. Out-Pat. Dept. St. Johns Hosp.; Phys. City Disp.; Surg. Div. No. 2, A. O. H.; Med. Examr. Prosperity Circle; Mem. Mass. Med. Soc. and Harvard Med. Al. Assn.
 Halpin, A. J. (R) 22 Central. Harvard, '89
HOLBROOK, G. (R) 295 Central. Albany Med. Col., '66.
HUNTRESS, LEONARD (R) 46 Fort Hill Ave. 2 to 4, 7 to

8. Col. P. and S., N. Y., '74; A. B. Harvard Uni., '70;
JACKSON, WILLIAM B. (R) 329 High. 2 to 3, 7 to 8, except
 Wed., Sun. and Holidays. Harvard, '80; Surg. Lowell
 Hosp.; Mem. Am. Med. Assn., Mass. Med. Soc. and Har-
 vard Med. Al. Assn.
- JEWETT, HOWARD W.** (H) Wyman Exchange Bldg. 9 to
 10, 2 to 4, 7 to 8.30, except Wed. and Sun. Hahn., Phila.,
 '05; Interne Buffalo Homo. Hosp., '05-06; Asst. Vis. Phys.
 Lowell Gen'l. Hosp.; Mem. Mass. Surg. and Gyn. Soc.
- JOHNSON, J. B. ALBERT** (R) 53 Central. 2 to 4, 7 to 9,
 except Wed. and Sun. Tufts Col. Med. Sch., '08; Reg.
 Pharmacist; Mem. Mass. Med. Soc. and Tufts Med. Al.
 Assn.
- Johnson, S. J. (R) 322 Merrimack. Uni. N. Y., '77.
- JOHNSON, WM. A.** (R) 160 Merrimack. Jeff., Phila., '82.
- JONES, WM. M.** (R) 145 Merrimack. 2 to 4, 7 to 8. Harvard,
 '93; A. B. Harvard; Interne St. John's Hosp., Lowell,
 '93-94; Mem. Mass. Med. Soc.
- Knowlton, R. H. (R) 46 Kirk. Harvard, '06.
- LAMBERT, J. H.** (H) 202 Merrimack. Boston Uni., '99.
- Lamoureux, J. E. (R) 710 Merrimack. Laval Uni., '92.
- LATHROP, WM. H.** (R) 21 1st. 1 to 3, 6 to 8. Uni. Pa.,
 '65; A. M. Harvard Uni.; Mem. Mass. Med. Soc., Am.
 Acad. of Med. and N. E. Al. Assn. of Uni. Pa.
- Laurin, T. (R) 546 Middlesex. Balto. Uni., '95.
- LAVALLE, G. O.** (R) 790 Merrimack. Harvard, '96.
- LA VIGNE, A. W.** (R) 173 Merrimack. Jeff., '69.
- LAWLER, WM. P.** (R) 53 Central. 2 to 4, 7 to 9. Res., 73
 Nesmith. Col. P. and S., Balto., '86; A. B. and A. M.
 Ottawa Uni.; Interne Harlem Hosp., N. Y., '86-87;
 and Blackwells Island Hosp., N. Y., '87-88; Staff St. John's
- LEAHEY, F. A.** (R) 35 Oak. Harvard, 1900.
- Leahey, G. A. (R) 128 Merrimack. Harvard, '92.
- LEARY, J. E.** (R) 322 Merrimack. Col. P. and S., Balto.,
 '94.
- Leland, C. H. (H) 202 Merrimack. Hahn., Phila., '73.
- Livingston, C. B. (R) Runels Bldg. Balto. Med. Col., '03.
- LIVINGSTON, ERNEST GEORGE** (R) 5 Runels Bldg. 2 to
 3, 7 to 8, except Wed. and Sun. Uni. Vt., '98; Mem. Mass.
 Med. Soc. and Uni. Vt., Al. Assn.
- Long, M. A. (R) 226 Merrimack. Tufts, '05.
- LOUGHRAN, JAS. F.** (R) 219 Central. 2 to 4, 7 to 9. Har-
 vard, '96; Surg. St. John's Hosp.; Mem. Mass. Med.
 Soc.
- McAdams, J. P. (R) 295 Central. Harvard, '94.
- McAVINNUE, F.** (R) Mammoth Rd. Uni. Vt., '87.

- MCCANN, ALFRED E. A.** (R) 53 Central. 2 to 4, 7 to 9. McGill Uni., '92; Mem. McGill Uni. Al. Assn.
- MCCARTY, J. J.** (R) 614 Central. Harvard, '78.
- MCGANNON, THOMAS G.** (R) 226 Merrimack. 9 to 10, 2 to 4, 7 to 9. McGill Uni., '86; Phys. Lowell Gen'l. and Lowell Hosps.; Med. Examr. Tuberculosis Camp; Wash. Life, Conn. Gen'l. Life, Mutual Life of N. Y., Manhattan Union Mutual, Fidelity, Etna Accident, Great Eastern Casualty and Indemnity Co.; Mem. Am. Med. Assn. and Mass. Med. Soc.
- MAHONY, F. R.** (R) 5 Merrimack. Harvard, '01.
- MARSTON, JOSEPH N.** (R) 65 Merrimack. 9 to 10, 2 to 4, 7 to 9. Res., 775 Bridge. Harvard, '99; Uni. Edinburgh, '01; B. Sc. Public Health Edinburgh; Mem. Mass. Med. Soc.
- MARTIN, G. FORREST** (H) Wyman Exchange Bldg. Mon. and Sat., 2 to 4, 7 to 9. Tues. and Thurs., 2 to 4. N. Y. Homo. Med. Col. and Flower Hosp., '90; Surg. Lowell Gen'l. Hosp.; Med. Examr. Nat'l. Life, Vt. and Royal Arcanum; Mem. Am. Inst. Homo. and Mass. Homo. Soc.;
- MEAGHER, M. J.** (R) 468 Bridge. 2 to 4, 7 to 8. Bellevue, N. Y., '94; A. M. Mt. St. Mary's Col., Emmetsburg, Md.; Meehan, P. J. (R) 224 Worthen. Tufts, '04.
- MEHAN, JOSEPH A.** (R) 1022 Central. 2 to 4, 7 to 9. Tufts Col. Med. Sch., '06; Instr. in Tufts Med. and Dental Sch.;
- MEIGS, JOE B.** (R) 160 Merrimack. 2 to 4, 7 to 8. Jeff., Phila., '89; Med. Examr. 5th Middlesex Dist.; Surg. St. John's, Lowell Gen'l. and Lowell Hosps.; Cons. Surg. State Infy., Tewksbury; Mem. Am. Med. Assn., Mass. Med. Soc., Mass. Medico-Legal Soc. and N. E. Al. Assn. of Jeff. Med. Col.
- MEIGS, RETURN J.** (R) 226 Merrimack. 11 to 12, 2 to 4. Harvard, '94; Ophthal. Surg. Lowell Hosp.; Mem. Am. Med. Assn., Mass. Med. Soc. and Harvard Med. Al. Assn.
- MIGNAULT, R.** (R) 534 Merrimack. Uni. Victoria, '84.
- MURPHY, E. M.** (R) 295 Central. Tufts, '03.
- MURPHY, FREDERICK PAUL** (R) 219 Central. 2 to 4, 7 to 9. Tufts Col. Med. Sch., '05; L. M. Rotunda Hosp.
- NICHERSON, F.** (R) 136 Chestnut. Harvard, '63.
- O'BRIEN, C. I. B.** (R) 773 Merrimack. Laval Uni., '02.
- O'CONNOR, J. B.** (R) 25 Wamesit. Col. P. and S., Balto., '92.
- O'HEARN, D. A.** (R) 15 Palmer. Harvard, '02.
- O'Sullivan, F. A.** (R) 322 Merrimack. Col. P. and S., Balto., '05.

- PACHANIAN, S. R.** (R) 40 Middlesex. Yale Uni., '08.
Packer, E. H. (H) 18 Shattuck. Hahn., Phila., '67.
- PARKER, RALPH W.** (R) 53 Central. 2 to 4, 7 to 9, except Wed., Fri. and Sun. Boston Uni., '98; House Phys. Lowell Gen'l. Hosp., '98-99; N. Y. Post Grad. Hosp., '99; Patenaude, S. (R) 784 Merrimack. Uni. Vt., '84.
- PILLSBURY, BOYDEN HARLIN** (R) 58 Kirk. At 9.30 A. M., 2.30 to 4, except Wed. 7.30 to 9 P. M., except Mon. and Wed. Harvard, '99; A. B. Dartmouth Col.; Staff Lowell Gen'l. and Lowell Hosps.; Phys. Ayer Home,
- PILLSBURY, GEO. H.** (R) 58 Kirk. 2 to 4 P. M., except Tues., Fri. and Sun. Harvard, '69; Mem. Mass. Med. Soc.
- Pinkham, G. E. (R) 268 E. Merrimack. Dartmouth, '62.
- PLUMKET, HAROLD B.** (R) 281 Worthen. 1 to 3, 7 to 8.30. Uni. Ky., '06; Staff Lowell Hosp.; Lectr. on Surg. St. John's Hosp. Training Sch. for Nurses; Med. Examr. Prudential Life Ins. Co.; Phys. Lowell Day Nursery; Mem. Am. Med. Assn., Mass. Med. Soc. and Uni. Ky. Al. Assn.
- PORTER, O. P.** (R) 253 Central. Uni. N. Y., '81.
- RANDALL, G. M.** (R) 408 Middlesex. 2 to 4, 7 to 9. Res., 305 Summer. Bowdoin Med. Sch., '89; A. B. Bowdoin
- ROCHETTE, L. V.** (R) 732 Merrimack. Uni. Victoria, '88.
- ROHRER, S. R.** (R) 450 Central. Uni. Victoria, '91.
- ROUGHAN, CHARLES M.** (R) 614 Bridge. 2 to 4, 7 to 8.30. Tufts Col. Med. Sch., '06; Interne St. John's Hosp., Lowell, '06-07; Staff Surg. Out-Pat. Dept. in same; Mem. Mass. Med. Soc.
- ROY, J. H.** (R) 141 Pawtucket. Laval Uni., '93.
- SANDERS, C. B.** (R) 475 Westford. Bowdoin, '69.
Schiller, L. E. (R) 510 Merrimack. Laval Uni., '88.
Shaw, A. E. (R) 145 Merrimack. Bowdoin, '06.
- SILVERMAN, A. H.** (R) 40 Middlesex. Edinburgh, '06.
Simpson, C. E. (R) Lowell Hosp. Harvard, '83.
- SMITH, F. H.** (R) 805 Merrimack. Harvard, '02.
Smith, S. P. (R) Bowdoin, '82.
- SMITH, T. B.** (R) 107 Merrimack. Harvard, '94.
- SULLIVAN, J. F.** (R) 222 Broadway. Harvard, '82.
- SUMNER, H. H.** (R) 227 Westford. 2 to 4, 7 to 9. Balto. Med. Col., '01; Interne Md. Gen'l. Hosp., '01; Staff Out-Pat. Dept. Lowell Hosp.; Mem. Am. Med. Assn., Mass. Med. Soc. and N. E. Al. Assn. Balto. Med. Col.
- SWEETSIR, C. L.** (R) 276 Westford. Bowdoin, '93.
- TABOR, EDWARD O.** (R) 18 Shattuck. 9 to 10, 2 to 4, 7 to 9. Dartmouth Med. Col., '01; B. S. in same; Interne Lowell Gen'l. Hosp., '01-02; School Phys.; Med. Examr. N. Y. Life and Etna Life Ins. Co's.; Mem. Mass. Med. Soc.

- Taylor, C. W. (R) 17 Kirk. Harvard, '84.
 Temple, F. S.
- TIGHE, M. A.** (R) 118 Merrimack. 2 to 4, 7 to 9. Harvard, '08;
 A. B. Boston Col.; Late Asst. Out-Pat. Dept. Mass.
 Charitable Eye and Ear Infy.; Mem. Mass. and North
 Middlesex Dist. Med. Soc's.
- TRUDEAU, MARC** (R) 494 Merrimack. 2 to 4, 7 to 9. Uni.
 Vt., '99; Mem. Mass. Med. Soc.
- TRUEWORTHY, E. W.** (R) 408 Middlesex. Uni. Vt., '64.
 Van Deursen, G. L. (H) 17 Kirk. Hahn., Phila., '96.
- Vieira, J. P. (R) Registered.
- Viles, C. A. (R) Bridge. Harvard, '78.
- WALLER, THOMAS G.** (R) 40 Middlesex. 10 to 12, 2 to 4,
 7 to 9. Dartmouth Med. Col., '86; A. M. Dartmouth;
- WELCH, EDWARD J.** (R) 20-23 Runels Bldg. 2 to 4, 7 to 9.
 Harvard, '90; A. B. Holy Cross Col., Worcester; Phys.
 St. John's Hosp.; Mem. Mass. Med. Soc.
- Wiggin, Wm. I. (R) 45 Kirk. McGill Uni., '01.
- WOODS, C. L.** (H) 10 John. Boston Uni., '78.
LUDLOW, Hampden, 5,000.
- HANNUM, J. W.** (R) 8 to 9, 1 to 2, 7 to 8. Col. P. and S.,
 N. Y., '77; Vis. Phys. Ludlow Hosp.; Med. Examr. Mutual
 Life, Prudential, Equitable, N. Y. Life, Mass. Mutual and
 N. J. Mutual Benefit Life Ins. Cos.; Ex-Pres. Hampden
 Dist. Soc., and East Hampden Med. Assn.; Mem. Am.
 Med. Assn., Mass. Med. Soc. and Springfield Acad. of Med.
- LORTIE, C. H.** (R) 7 to 9, 2 to 3, 6 to 8. Laval Uni., Montreal,
 '92; Med. Examr. Artisans' Soc., and St. John's Baptiste
 Soc.; Mem. Mass. and Hampden Dist. Med. Socs, and
 French Med. Soc., of Mass. 'Phone, 5-12.
- Treichler, A. J. (R) Temple Uni., Phila., '02.
LUNENBURG, Worcester, 1,492.
- WOODS, C. E.** (R) Dartmouth, '90.
LYNN, Essex, 70,122.
- ABBOTT, H. E.** 184 S. Common. Me. Med., '84.
- Ahearne, C. A. (R) 74 Broad. Harvard, '86.
- AHEARNE, C. A., Jr.** 21 Church.
 Andrews, J. H. (R) 51 Broad. Boston Uni., '98.
- BAKER, L. M.** (H) 66 Nine. Boston Uni., '94.
 Baker, Wm. H. 153 Wash. Phila. Hahn., '80.
- BALCOM, J. A.** (H) 203 Lewis. Boston Uni., '95.
 Bangs, C. H. (R) 130 Green. Me. Med., '92.
- BANGS, CHARLES H.** (R) 130 Green. 11 to 2. Boston
 Office, 419 Boylston. 3 to 5. Med. Sch. of Me., '92; Der-
 matol. Lynn Hosp.; Late Councilor of Mass. Med. Soc.;
- BEDARD, J. A.** (R) 111 Loughton. Laval Med., '90.

- Berg, T. (R) 1 Atlantic. Tufts, '98.
BENNETT, H. P. (R) 41 Lewis. Dartmouth, '06.
 Bergengren, C. H. Cert.
BLAIR, O. C. (R) 35 N. Common. Harvard, '03
 Bowen, A. P. (R) 71 Layette. Harvard, '04.
BREED, N. P. (R) 9 Wash. Sq. Harvard, '01.
 Burns, W. L. (R) 81 N. Common. Harvard, '04.
CARR, G. B. (H) 4 Baker. Boston Uni., '95.
 Chase, W. B. (R) 48 Rogers Ave. Jeff., '57.
CHICOINE, I. H. (R) 206 Lewis. Harvard, '94.
COBB, CAROLUS M. (R) 10 Nahant. 4 to 8 P. M. Boston
 Office, 419 Boylston. 1 to 3 P. M. Uni. Vt., '83; Nose
 and Throat Surg. Lynn Hosp.; Prof. Ear, Nose and
 Throat Col. P. and S., Boston; Mem. Am. Med. Assn.,
COGAN, T. F. 5 Laurel. Cert.
 Cotton, Lewis.
COUTURE, M. H. (R) 95 Federal. Laval Uni., '93.
 Cowan, M. 680 Ocean. Cert.
CUSHING, E. B. (H) 8 Chase. Phila. Hahn., '71.
 Cutler, A. G. S. (H) 79 N. Common. Boston Uni., '02.
DARLING, A. E. (R) 23 Broad. Harvard, '06.
 Davis, G. A. (R) 23 Ireson. Jeff., '03.
DAVIS, S. R. (R) 188 Chestnut. Uni. Vt., '96.
 Dearborn, R. F. (R) 63 Franklin. N. Y. Uni., '74.
DENNISON, A. S. (R) 7 Franklin. Bellevue, '96.
 Devlin, P. C. 784 West Ave. Balto. Med., '03.
DEZELL, F. B. (R) 293 Euclid Ave. Albany Med., '96.
 Dolloff, E. M. (H) 138 Chestnut. Boston Uni., '93.
DONOVAN, M. R. (R) 128 N. Common. Harvard, '83.
 Eastman, G. W. 26 S. Common.
FOSTER, G. B. (R) 407 Essex. Uni. Pa., 1900.
 Fraser, W. L. (R) 812 Summer. Long Island, '97.
FROTHINGHAM, C. B. (R) 27 N. Common. Dartmouth,
 '92.
 Grant, J. H. (R) 148 S. Common. Bellevue, '83.
GRAY, G. H. (R) 26 Ocean. Uni. Vt., '88.
 Grow, T. R. (T) 138 Chestnut. Chicago Hahn., '77.
HARRIMAN, P. (R) 290 Summer. Uni. Vt., '02.
 Harris, A. E. (R) 1 Broad. Me. Med., '95.
HARRIS, W. D. 96 S. Common. No report.
 Hartman, G. (R) 177 N. Common. Jeff., '04.
HAWES, A. T. (R) 85 N. Common. Amherst, '97.
 Haywood, G. W. (H) 11 Harwood. Boston Uni., '90.
HAYWOOD, I. P. (H) 11 Baker. Phila. Hahn., '74.
 Heann, W. L. (R) 45 Franklin. Harvard, '02.

- HITCHCOCK, W. S. D.** (R) 4 Broad. Boston Col. P. and S., '88.
Hoitt, C. L. (R) 90 S. Common. Bellevue, '05.
HOLBROOK, W. E. (R) 131 N. Common. Harvard, '79.
Hopkins, W. T. (H) 7 Atlantic. Boston Uni., '90.
JACOBS, E. F. 12 Breed.
Jenkins, C. E. (R) 10 Ireson. Dartmouth, '81.
JOHNSON, HAROLD A. (R) 70 Broad. 130 to 3, 7 to 8. Harvard, '99; A. B. Williams Col. Mass.; Interne Mass. Gen'l. Hosp., '99-01; Genito-Urinary Surg. Lynn Hosp.
Jones, E. W. (R) Atlantic. N. Y. Uni., '83.
JONES, J. A. 628 West Ave.
Judkins, F. L. (R) 7 Mason. Me. Med., '79.
KEOWN, J. A. (R) 42 High. Harvard, '94.
Kirkpatrick, G. H. (R) 192 S. Common. Uni. Vt., '06.
LANE, F. A. (R) 29 Lake View Ave. Harvard, '92.
Lemaire, W. W. (R) 122 Chestnut. Uni. Vt., '02.
LIEBMAN, W. Summer. Yale, '05.
Little, W. B. (R) 13 Nahant. Uni. Vt., '84.
LIVINGSTON, I. C. R. 130 Green.
Lougee, F. T. (R) 11 Atlantic. Dartmouth, '87.
LOVEJOY, C. A. (R) 64 Broad. Harvard, '72.
Lovell, C. D. S. 21 N. Common. Bellevue, '92.
MACPHERSON, F. W. (R) 28 Cherry. Harvard, '71.
Mangan, J. J. (R) 174 S. Common. Boston Col. P. and S., '91.
MANIX, E. T. (R) 41 Mail. Harvard, '98.
Marden, W. L. (H) 22 Broad. Boston Uni., '98.
MARSHALL, C. F. (R) 234 Maple. N. Y. Uni., '79.
Martel, S. I. Ocean Ter.
MARTIN, A. H. (R) 29 Broad. Boston Col. P. and S., '96.
Martin, J. B. (R) 25 Newhall. Tufts, '99.
MATHES, R. W. 65 Broad. No report.
Meader, C. E. (R) 100 Green. Harvard, '79.
MERAMBLE, C. E. (R) 69 Lewis. N. Y. Uni., '94.
Metzger, B. (R) 180 S. Common. Harvard, '97.
MORSE, F. A. (R) 11 Lincoln. Harvard, '87.
Morse, H. F. 540 Summer. Uni. Vt., '04.
MULLEN, J. H. 223 Union. Harvard, 1900.
Munroe, H. B. (R) 975 Western Ave. McGill Uni., '03.
MUSSO, G. H. (R) 104 S. Common. N. Y. Uni., '98.
Nathanson, E. S. 216 Summer.
NEWHALL, A. L. (R) 51 Nahant. Uni. Pa., 1900.
Newhall, H. F. (R) Nahant. Harvard, '05.
NEWHALL, H. W. (R) 82 Broad. Harvard, '79.
Oak, C. A. 183 Franklin.

- O'REILLY, W. F.** (R) 196 S. Common. Harvard, '03.
O'Shea, J. F. (R) 34 Broad. N. Y. Uni., '86.
 Paltun, N. 156 Summer.
PERKINS, S. M. (H) 20 S. Common. Boston Uni., '80.
 Pinkham, J. G. (R) 64 Nahant. Long Island, '66.
RICH, C. E. (R) 56 Estes. Balto. Med., '02.
RICHARDSON, B. F. (R) 20 Silsbee. Harvard, '86.
RUPPEL, EMIL F. (R) 23 Nahant. 2 to 4, 6 to 8. Harvard, '92; Staff Lynn Hosp.; Med. Examr. Austrian Consulate;
RUPPEL, MYRA ALLEN (R) 23 Nahant. 2 to 4, 6 to 8. Wom. Med. Col., Pa., '87; Mem. Mass. and New Eng. Hosp. Med. Soc's.
 Sanborn, F. R. (R) 209 Union. Dartmouth, '02.
SEVERANCE, E. E. (H) 67 N. Common. Boston Uni., '01.
 Sheldon, C. C. (R) 23 N. Common. Harvard, '77.
SMITH, M. C. (R) 3 Lee Hall. Howard Uni., '88.
 Soule, W. L. (R) 170 S. Common. Boston Uni., '96.
STETSON, C. A. (R) 104 Johnson. Me. Med., '92.
 Stockbridge, A. H. 32 City Hall Sq.
STONE, C. E. 143 N. Common.
 Stone, F. E. (R) 145 S. Common. Me. Med., '85.
TRASK, J. W. (R) 171 Lewis. Uni. Vt., '04.
 Tucker, A. W. 285 West Ave.
VARNEY, E. C. (H) 68 Broad. Boston Uni., '93.
 Waldron, M. W. (H) 68 Franklin. Hering Med., '95.
WARD, W. G. (R) 150 Essex. Harvard, '99.
 Whipple, F. L. (R) 52 Cherry. Tufts, '98.
WHITE, E. (R) 280 Chatham. Balto. Med., '97.
 Wing, E. P. (R) 484 West Ave. Me. Med., '78.
WOODILL, G. F. (R) 185 N. Common. Boston Col. P. and S., '92.
 Worthen, C. A. (R) 32 Mail. Me. Med., '02.
 Wyley. 72 Broad.

LYNNFIELD CENTER, Essex, 934.

- FREEMAN, W. W.** (R) Uni. Vt., '89.

MALDEN, Middlesex, 34,932.

- BARRON, ELMER W.** (R) 300 Pleasant. 1 to 3, 6.30 to 7.30. Harvard Med. Sch., '03; A. B. Tufts Col.; House Phys. Rhode Island Hosp., '04-06 and Boston Lying-In Hosp., '06; Asst. Phys. Chil. Dept. Boston Disp.; Mem. Mass. and Malden Med. Soc's.
BURLEIGH, C. (R) 53 Wash. Bowdoin, '91.
BURPEE, C. C. (H) 47 Wash. Boston Uni., '96.
 Bychower, V. (R) 206 Cross. Strassburg, '88.
CARR, GLADIS C. (R) 16 Clifton. 2 to 4. Tufts Med. Col., '06; Interne New Eng. Hosp., '07-08; Med. Examr. New

Eng. Order of Protection; Mem. Am. Med. Assn. and Mass. Med. Soc.

CORBETT, JEREMIAH J. (R) Auditorium Bldg. 9.30 to 11, 4.30 to 6. Boston Office, 170A Tremont. 12 to 4. Harvard Med. Sch., '06; A. B. St. Francis Xavier; House Surg. Boston City Hosp., '06-08; Mem. Am. Med. Assn., Mass. and Malden Med. Soc's., New Eng. Laryngol., Rhinol. and Otol. Soc. and Boston City Hosp. Al. Assn.

Cummings, M. E. (R) 322 Pleasant. Harvard, '01.

DAVIS, MYRON, Jr. (R) 155 Salem. 1 to 3, 7 to 8. Sun., 12 to 2. Col. P. and S., Balto., '97; Mem. Col. Al. Assn.

DEAL, E. E. (R) 627 Salem. Harvard, '90.

DEAL, G. F. (R) 627 Salem. Harvard, '93.

Downs, H. A. (H) 144 Salem. Boston Uni., '93.

FALES, A. C. (R) 76 Pleasant. Harvard, '94.

FARRELL, G. L. (R) 440 Pleasant. Jeff., Phila., '95.

Fisher, P. N. (R) 132 Bryant. Uni. N. Y., '07.

FLETCHER, CHRISTOPHER (R) 173 Main. 1 to 3, 7 to 9. Tufts Med. Col., '06; Ex Interne St. Lawrence Hosp.,

FULTON, GEORGE HERBERT (R) 164 Ferry. 7 to 9, 1 to 3, 7 to 9. Halifax Med. Col., '83; A. B. Dalhousie Col.,

Garfield, J. (H) 443 Salem. Boston Uni., '72.

Gay, F. W. (R) 105 Salem. Harvard, '02.

Green, J. G. (R) 314 Salem. Uni. Buda-Pesth, '84.

GRIFFIN, ARTHUR G. (R) 195 Pleasant. Until 9, 2 to 3, 6.30 to 7.30. Harvard Med. Sch., '82; Staff and Mem. Med. Board Malden Hosp.; Med. Examr. Nat'l. Life of Vt.,

Harris, L. W. (R) 120 Salem. Jeff., Phila., '08.

Hartwell, Wm. W. (R) 61 Wash. Harvard, 1900.

HITCHCOCK, W. ALVAN, Jr. (R) 71 Summer. 9 to 11 A. M.

Boston Office, 286 Newbury. 2 to 4 P. M. Harvard Med.

Sch., '96; Special Courses Berlin, Moarfields, London and

London Throat Hosp.; Eye Surg. Boston Disp.; Ophthal.

and Aurist Malden City Hosp.; Mem. Mass. Med. Soc.

HOBERTMAN, S. (R) 129 Bryant. Until 9, 2 to 3, 6 to 8. Geo.

Wash. Uni., '07; Interne Government Insane Asyl., '07;

HODGDON, F. A. (H) 83 Salem. 2 to 4, 7 to 9. Hahn. Med.

Col., Chicago, '86; Mem. Board and Staff Malden Hosp.

Holland, W. J. (R) Salem. Georgetown Uni., '03.

HUNT, WILSON E. (R) 71 Summer. 1 to 3, 7 to 8. Harvard

Med. Sch., '02; Interne Chil. Hosp.; House Officer Malden

Hosp., '02-03; Mem. Mass. Med. Soc.

Johnson, H. S. (R) 8 Myrtle. Harvard, '83.

Jones, C. D. (R) 59 Maple. Harvard, '89.

Jones, L. C. (R) 56 Summer. Harvard, '90.

JORDAN, GRACE ATKINS (H) 1 Main. 12 to 2, 5 to 7. Bos-

- ton Uni., '99; Clin. Asst. Gyn. Mass. Homo. Hosp.; Mem. Mass. Homo. Med. Soc.
- King, Sarah E. (H) 39 Appleton. Boston Uni., '02.
- KINGSBURY, W. W.** (R) 179 Perry. Tufts, '05.
- LAWRENCE, J. W.** (R) 25 Wash. McGill Uni., '93.
- Lewis, J. F. (R) 53 Francis.
- Lougee, W. W. (R) 195 Main. N. Y. Uni., '98.
- McBAIN WM. H.** (R) 456 Pleasant. 1.30 to 3, 7 to 8. Harvard Med. Sch., '01; A. B. and A. M. Holy Cross Col.; Asst. Phys. Malden Hosp.; Mem. Am. Med. Assn., Mass. and Malden Med. Soc's.
- McCARTHY, C. D.** (R) 164 Pleasant. Uni. N. Y., '82.
- McCARTHY, E.** (R) 35 Wash. Tufts, '05.
- McCarthy, L. F. 332 Pleasant. Uni. Vt., '04.
- McCLEARN, CHARLES W.** (R) 26 Faulkner. 8 to 9, 1 to 2, 7 to 8. Uni. Vt., '84; A. M. Dartmouth Col.; Med. Exr. New Eng. Order of Protection, New Eng. Mut. Life and Nat'l Life Vt. Ins. Co.'s.; Mem. Bd. of Health; Mem. Vt. and Malden Med. Soc's.
- MACDONALD, WM. C.** (R) 538 Main. 2 to 4, 6.30 to 8. Uni. Colorado, '95; Med. Examr. N. Y. Life Ins. Co.; Mem. Am. Med. Assn., Mass. and Malden Med. Soc's and Uni. Colorado Al. Assn.
- PLUMMER, FRANK J.** (R) 187 Ferry cor. High. 2 to 3, 7 to 8. Balto. Med. Col., '96; Mem. Am. Med. Assn., Boston Med. Library Assn., Mass. and Malden Med. Soc's.
- PLUMMER, FRANK WENTWORTH** (R) 334 Pleasant. 1 to 3, 7 to 8. Harvard Med. Col., '95; A. B. and A. M. Dartmouth; Vis. Phys. Malden Hosp.; Mem. Am. Med. and Harvard Al. Assn's. and Malden Med. Soc.
- PRIOR, CHARLES E.** (R) 82 Summer. 1 to 3, except Sat. Harvard Med. Col. '82; Surg. Malden Hosp.; Examg. Phys. State Mut. Life, New Eng. Mut. and N. Y. Mut. Life Ins. Co's.; Mem. Malden and Mass. Med. Soc's.
- RANDALL, F. D.** (R) 18 Maplewood. Vt. Med. Col., '80.
- Rounds, D. W. (R) 25 Rockland. Bellevue, '91.
- RUSSELL, JULIA A. B.** (H) 562 Main. 8 to 10, 4 to 6. Boston Uni., '88; Mem. Mass. Homo. Soc.
- RYDER, G.** (R) 321 Pleasant. At 1 and 7 P. M. Harvard Med. Sch., '80; A. B. Harvard Uni.; Surg. Malden Hosp.; Mem. Am. Med. Assn., Mass. and Malden Med. Soc's
- Sawtelle, G. B. (R) 14 Florence. Hahn., Phila., '66.
- STACKPOLE, G. E.** (R) Harvard, '70.
- STAPLES, C. H.** (R) 339 Pleasant. Harvard, '04.
- STEVENS, A. J.** (R) 539 Main. Harvard, '69.

- Thomas, Carolina L. (R) 17 Florence. Col. P. and S., Boston '94.
- THOMPSON, R. H.** (R) 31 Wash. Harvard, '98.
- WHITING, W. B.** (H) 24 Florence. Phila. Uni., '74.
- MANCHAUG**, Worcester, 1,600.
- COUILLARD, P. L.** (R) Chicago Hahn., '75.
- MANCHESTER**, Essex, 2,734.
- BLAISDELL, G. W.** (R) Long Island Col., '81.
- GLENDENNING, R. T.** (R) 2 to 4, 6 to 8. M. D. C. M. McGill Uni., '92; Med. Ex. N. Y. Life, N. Y. Mut. and Equitable Life, John Hancock, Metropolitan and Prudential Life Ins Co.'s., Mass.; Catholic Order of Forresters and Pilgrim Fathers; Mem. Am. Med. Assn., Mass. Med. Soc.
- Tyler, W. H. (R) Harvard, '87.
- MANSFIELD**, Bristol, 4,200.
- ALLEN, WM. H.** (R) 70 N. Main. Harvard, '94.
- BIGELOW, A. M.** (R) 50 N. Main. Harvard, '86.
- Cook, J. W. (R) 114 N. Main. Col. P. and S., Boston, '03.
- GRIFFIN, FREDERICK S.** (R) 271 N. Main. 8 to 9, 1 to 3, 7 to 9. Tufts Col. Med. Sch., '96; Med. Examr. John Hancock and Natl. Life of Vt. Ins. Cos.; Mem. Mass. Med. Soc.
- LATHAM, B. M.** (R) 26 N. Main. Harvard, '99.
- SPAULDING, JOHN D.** (R) 325 N. Main. 1 to 3, 6 to 8. Tufts Col. Med. Sch., '09.
- Turner, E. L. D. (R) Col. P. and S., Boston, '04.
- MARBLEHEAD**, Essex, 8,242.
- DEVEREAUX, JANE S.** (H) Boston Uni., '80.
- EVELETH, SAMUEL C.** (R) 1 to 3, 7 to 8. Harvard, '08; A B, Amherst Col.; Mem. Mass. Med. Soc.
- Greenwood, A. M. (R) Harvard, '02.
- Hall, H. J. (R) Harvard, '94.
- HILL, GEORGE SUMNER** (R) 72 Pleasant. Boston Office 295 Beacon. 2 to 3 P. M. Harvard, '99; Mem. Am. Med. Assn., Mass. Med. Soc. and Boston Soc. Med. Sciences.
- SANBORN, P. L.** (R) Bellevue, '78.
- STREETER, H. A.** (H) 23 Pleasant. 1 to 3, 6.30 to 8. Boston Uni., '98; Res. Phys. Hahn Hosp., Worcester, '98-99.
- TRUE, RICHARD S.** (H) At 8 A. M., at 3 and at 7 P. M. Boston Office, 419 Boylston. 12 to 1. Long Island Col. Hosp., '80; N. Y. Homo. Col., '81; Pres. Essex Co. Soc.;
- MARION**, Plymouth, 1,000.
- COBB, A. C.** (R) Albany Med., '92.
- Rice, A. W. (R) N. Y. Uni., '80.
- VOSE, A. C.** (R) Pulte Med., '83.

MARLBORO, Middlesex, 14,109.

- Buckley, J. T. (R) 14 Witherbee. Balto. Med. Col., '02.
- CHALMERS, HATTIE E.** (R) 32 Main. Tufts, '06.
- CUTLER, C. L., Jr.** (R) 51 Main. Bellevue, '90.
- DUHAMEL, O. G.** (R) 58 Gibbon. 12 to 2, 6 to 8. Laval Uni., '94; Staff Marlboro Hosp.; City Phys. of Marlboro; Post-Grad. Paris, '08; special attention dis. eye, ear, nose and throat.
- ELLIS, EDWARD H.**, 103 Mechanic. 1 to 2, 6.30 to 8. Boston Uni., '79; Staff Marlboro Hosp.; Sec. U. S. Pension Examg. Bd.; Mem. Framingham Med. and Surg. Soc. and Boston Uni. Al. Assn.
- HOITT, E. G.** (R) 12 Howe. 12 to 2, 6 to 8. Buffalo Uni., '81; Cons. Phys. So. Framingham Hosp.; Surg. Staff Marlboro Hosp.; Med. Examr. Middlesex Co.; Mem. Am. Med. Assn, Mass. Med. Soc., Mass. Medico-Legal Soc. and Mass. Gyn. Soc.
- JACQUES, J. A. DAMBOURGES** (R) 179 Chestnut. 12 to 2, 6 to 8. Laval Uni., '01; Staff Marlboro Hosp.; Mem. Marlboro Med. and Surg. Club.
- KELLY, J. J.** (R) 195 Main. Until 9, 1 to 3, 7 to 9. Tufts Med. Col., '04; Staff Marlboro Hosp.; Med. Examr. U. S. Civil Service Commission; Emergency Med. Exam'r. Metropolitan Life Ins. Co.; Mem. Tufts Med. Al. Assn.
- MCCARTHY, T. F.** (R) 21 Cotting Ave. 1 to 2, 7 to 8. Bellevue, '91; Staff Marlboro Hosp.; Mem. Am. Med. Assn. and Mass. Med. Soc.
- O'CONNELL, DELIA M.** (R) 280 Main. 2 to 4, 7 to 8. Cornell Uni., '99; A.B. Vassar Col.; Interne N. E. Hosp. for Wom. and Chil., '99-1900; Staff Marlboro Hosp.; Mem. Mass Med. Soc.
- Redfearn, J. (R) 32 W. Main. Col. P. and S., N. Y., '73.
- RICHARDSON, WILLIAM SHEDD** (R) 18 Cotting Ave. 1 to 2, 7 to 8. Harvard, '84; Staff Marlboro Hosp.; Mem. Am. Med. Assn. Mass. Med. Soc. and Harvard Med. Al. Assn.
- ROY, M. AURILE** (R) 224 W. Main. 2 to 4, 6 to 8. Laval Uni., '05; B.S. Normal Sch., Montreal; Interne Hotel Dieu, Montreal, '05-07; Mem. Med. Soc. of Winnipeg, Manitoba.
- Smith, C. W. (R) 38 W. Main. Bellevue, '95.
- STEVENS, RALPH EMERSON** (R) 133 W. Main. 2 to 3, 6.30 to 7.30. Harvard, '97; Interne Boston City Hosp., '97-99; Chairman Bd. of Health; Staff Marlboro Hosp.; Mem. Mass. Med. Soc., Boston City Hosp. and Harvard Med. Al. Assns.
- Therrien, E. G. (R) 12 Broad. Victoria Uni., '86.

- WARNER, CARMILLUS T.** (R) 75 W. Main. 1 to 2, 7 to 8. Uni. Vt., '85; Staff Marlboro Hosp.; Pres. of Hosp. Trustees; Med. Examr. Mut. Life of N. Y. and Boston Mut. Life Ins. Cos; Mem. Am. Med. Assn. and Mass. Med. Soc.
MARSHFIELD, Plymouth, 488.
- ARTHUR, A. A.** (R) Bellevue, '65.
Bartlett, C. W. (R) N. Y. Col. P. and S., '89.
MARSHFIELD HILLS, Plymouth, 600.
- STODDER, C. W.** (R) Tufts, '98.
MARSTONS HILLS, Barnstable, 320.
- HIGGINS, J. H.** (R) Boston Col. P. and S., '94.
MATTAPOISSET, Plymouth, 1,094.
- BLAINE, W. E.** (R) Tufts, '01.
Canon, D. H. Harvard, '83.
- TILDEN, I. N.** (R) Harvard, '99.
MAYNARD, Middlesex, 5,581.
- FLAGG, F. P.** (R) Harvard, '92.
Goodenow, D. Dartmouth, '89.
- GRADY, T. H.** Balto. Med., '01.
Hamblen, H. Tufts, 1900.
- REDFEARN, J.** (R) N. Y. Col. P. and S., '73.
Rich, F. U. (R) Uni. Vt., '80.
- RICHARDS, C. T.** (R) Dartmouth, 1900.
Salmon, E. L. (R) Harvard, '05.
MEDFIELD, Norfolk, 3,124.
- CLOUGH, F. H.** (R) Harvard, '98.
French, E. (R) Dartmouth, '82.
- MITCHELL, A.** (R) Boston Uni., '86.
Walker, L. M. (R) Harvard, '91.
MEDFORD, Middlesex, 19,800.
- BARRETT, EDWARD W.** (R) 61 Main. 1 to 3, 7 to 8. Jeff. Med. Col., Phila., '02; Col. P. and S., Boston, '87; Mem. Mass. and Medford Med. Soc's and Am. Med. Assn.
Bean, J. W. (R) 51 Harvard. Uni. Vt., '82.
- BURKE, W. T.** (R) 112 Salem. Harvard, 1900.
- CAMPBELL, FRANKLIN E.** (R) 414 High (W. M.). Until 9, 2 to 4, 7 to 8. Harvard Med. Sch., '02; Grad. Naval Med. Sch., '04; formerly P. A. Surg. of U. S. M.; Mem. Mass. and Medford Med. Soc's.
- Chandler, N. (R) 82 High. Harvard, '88.
- Clark, J. C. (R) 4 Wash. Tufts, '94.
- Clark, M. W. (R) 4 Wash. Tufts, '94.
- Cleaves, J. E. (R) 8 Salem St. Harvard, '79.
- Cotter, T. F. (R) 170 Main. Balto. Med. Col., '06.
- DAME, F. RUSSELL** (R) 322 Boston Ave. (W. M.). 8 to 9, 1 to 3, 6 to 8. Balto. Med. Col., '97; Surg. in charge Hill-

- side Hosp. of Medford; Med. Examr. Metropolitan Life,
DONNELL, H. A. (R) 374 Main. 2 to 3, 7 to 8. Tufts Med. Col., '08; Asst. Phys. Boston Disp.; Mem. Am. Med. Assn.,
DRAKE, RICHARD A. (R) 6 Irving (W. M.). 1 to 3, 7 to 8. Harvard Med. Sch., '02; Vis. Phys. Sherman Hosp.; Exam. Phys. New Eng. Order of Protection and Travelers Ins.
DRAPER, C. R. (R) 57 High. Uni. Vt., '88.
DRISCOLL, R. T. (R) 47 Winthrop. Col. P. and S., Boston, '07.
GAHAN, P. F. (R) 19 Wash.. Until 9, 1 to 3, 7 to 8. Jeff. Med. Col. Phila., '96; Exam. Phys. Berkshire Life Ins. Co.;
HAWKS, A. J. (H) 64 Salem. Boston Uni., '92.
HOWARD, L. M. (H) 43 Harvard Ave. Boston Uni., '92.
 Ilsey, F. R. (R) 69 Wash. Harvard '92.
KENNEDY, J. S. (H) 3 Brooks. Boston Uni., '94.
KISSOCK, ROBERT J. (R) 4 Ashland. 2 to 3, 7 to 8. Harvard Med. Sch., '06; A. B. Harvard; House Surg. Boston City Hosp., '06-08.
MacLEAN, HECTOR J. (R) 529 Main. 2 to 4, 7 to 9. Balto. Med. Col., '08; Med. Examr. the Order of Scottish Clans; Mem. Mass. Med. Soc.
MILLS, GEORGE W. (R) 60 Salem. 8 to 9, 1 to 2, 6.30 to 7.30. Harvard Med. Sch., '79; B. S. Mass. Ag'l. Col.; Packard, G. H. (R) 70 Salem. Col. P. and S., Balto., '98.
 Parker, W. A. (R) Tufts Cal., '92.
PUTNAM, J. MORRILL (R) 62 Alleston (W. M.). Until 11 A. M. and after 5 P. M. Boston Office, 634 South Bldg., Boston. 12 to 2. Bellevue Hosp., '70; Vis. Surg. Soldiers' Home, '90-93; City Phys. of Chelsea, '76-88; Mem. Am. Med. Assn., Mass. Med. Soc.; Councilor Mass. Med. Soc. since '88.
REEVES, HARRIET E. (H) 23 Boston Ave. (W. M.). Boston Uni., '92; Interne Wom. Hosp. of Phila., '92-93; Mem. Boston and Mass. Homo. Soc's. Nervine for Mental and Nervous Patients.
 Robinson, H. W. (R) 16 Irving. Med. Sch. of Maine, '92.
ROLLINS, CHARLOTTE A. (H) 67 Magoun Ave. Boston Uni., '77; Mem. Med. Board and Staff Rufus S. Frost Gen'l. Hosp. of Chelsea, '94-02; Supt. and Res. Phys. of Draper Rollins Hosp. of Medford; Mem. Mass. Homo. Soc.
 Sise, L. F. (R) 12 Main. Harvard, '01.
 Stowe, E. E. (R) 307 Boston Ave. Harvard, '99.
 Wight, D. W. (R) 86 Boston Ave. Bowdoin Med. Sch., '67.
MEDWAY, Norfolk, 2,700.
SANBORN, K. (H) Boston Uni., '83.

Wyman, J. H. Harvard, '06.

YEATON, G. W. Dartmouth, '02.

MELROSE, Middlesex, 14,500.

BLISS, W. E. (R) N. E. Sanitarium. Am. Med. Missionary Col. Chic., '06; Supt. N. E. Sanitarium.

CLARK, C. W. (R) 969 Main. Uni. Vt., '89.

CLARK, J. S. (R) 63 Essex. Georgetown Uni., '69.

DIKE, J. (H) 112 W. Emerson. Boston Uni., '88.

Fish, E. C. (R) 17 W. Wyoming Ave. McGill Uni., '96.

FLANDERS, W. H. (R) Boston Uni., '99.

GAGE, ARTHUR T. (R) 250 Franklin (M. Highlands.) 2 to 3, 7 to 8. Tufts Med. Sch., '06; Interne Malden Hosp., '06-07.

Harlow, C. W. (R) 275 Tremont. Bowdoin, '88.

Holden, C. P. (H) 90 Essex. N. Y. Homo. Col., '80.

HOUSER, ESTELLA (R) N. E. Sanitarium. Uni. Mich., '07; House Phys. N. E. Sanitarium.

JACK, ERNEST (R) 56 W. Emerson. 1 to 3, 6 to 8. Harvard Med. Sch., '86; A. B. Harvard Uni.; Surg. Melrose Hosp.;

JACKSON, H. B. (R) 96 W. Emerson. Harvard, '01.

KEITH, LAWRENCE F. (H) 30 W. Emerson. 3 to 5, 7 to 8. Boston Uni., '07; Interne Mass. Homo. Hosp., '07-08; Mem. Mass. and Boston Homo. Soc's., Mass. Surg. and Gyn. Soc. and Am. Inst. Homo.

MANN, VICTOR (R) N. E. Sanitarium. Uni. Pa., '99; Res. Phys. N. E. Sanitarium.

PERLEY, ROSCOE D. (R) 63 W. Emerson. Until 9, 1 to 3, 6 to 8. Harvard Med. Sch., '96; Interne Worcester City Hosp., '97-98; Surg. Staff Melrose Hosp.; Med. Examr. Middlesex East 3rd Dist.; Mem. Mass. Med. Soc., Mass. Medico-Legal Soc. and Harvard Med. Al. Assn.

PIKE, FOREST F. (R) 67 W. Wyoming Ave. 1 to 3, 6 to 8. Harvard Med. Sch., '98; Mem. Mass. Med. Soc. and Harvard Med. Al. Assn.

PROVANDIE, PAUL H. (R) 478 Main. 2 to 3, 7 to 8. Res., 8-Ashland (M. Highlands). Harvard Med. Sch., '98; B. S. Harvard Uni.; Instr. Anat. and Physiol. Harvard Med. Sch.; Asso. Med. Examr. 3rd Dist. Middlesex; Mem. Mass. Med. Soc. and Harvard Med. Al. Assn.

RAYNES, MYRTON B. 42 W. Emerson. 1 to 3, 7 to 8.30. Col. P. and S., Balto., '96; Phys. in charge Melrose Maternity Hosp.; Mem. Mass. Med. Soc. and Mass. Homo. Soc.

SHAW, ADALIETA (H) 115 W. Emerson. 9 to 11, 2 to 5. Boston Uni., '08; M. B. in same; Phys. Out-Pat. Dept. Mass. Homo. Hosp.

SIMS, F. R. (R) 79 W. Foster. Harvard, '02.

Small, A. E. (R) Harvard, 1900.

STACK, JOHN J. (R) 11 E. Foster. 2 to 4, 7 to 9. Harvard Med. Sch., '07; A. B. Holy Cross Col.; Mem. Am. Med. Assn., Mass. Med. Soc. and Harvard Med. Al. Assn.

STRATTON, RALPH (R) 654 Main. 2 to 3, 6.30 to 8. Harvard Med. Sch., '02; A. B. Boston Uni.; Interne St. Luke's Hosp., New Bedford, '02-03; Surg. Staff Melrose Hosp.;

TOWNSEND, W. M. (H) Boston Uni., '93.

MERRIMAC, Essex, 2,428.

PIERCE, A. H. (H) Boston Uni., '82.

Sweetsir, F. E. (R) Me. Med., '88.

METHUEN, Essex, 8,212.

BAKETEL, ROY V. (R) 1 to 3, 7 to 9. Dartmouth Med. Col., '99; Asst. Phys. Taunton Insane Hosp., '99-04; Phys. Henry C. Nevins Home for the Aged and Incurable;

BERWICK, JAMES R. (R) 1 to 3, 7 to 9. Dartmouth Med. Col., '99; Interne State Farm, Bridgewater, '99; Mem. Mass. Med. Soc.

CUSHMAN, HOWARD F. (H) 28 Annis St. 2 to 4, 7 to 9 in Boston Uni., '08;

Interne Cutler Consumptive Hosp., Boston, '07-08, and Mass. Homo. Hosp., '08-09; Staff Jordan Hosp.; Mem. Boston Homo. Med. Soc., and Boston Uni. Med. Al. Assn.

LAWLOR, RICHARD H. (R) 1 to 3, 7 to 9. Dartmouth Med. Col., '98; Mem. Mass. Med. Soc., Lawrence Med. Club and Dartmouth Med. Al. Assn.

MANEY, JOHN J. (R) Until 9, 2 to 4, 7 to 9. Balto. Med. Col., 1900; Mem. Mass. and Galen Med. Soc's.

MIDDLEBORO, Plymouth, 5,224.

Burkhead, James H. (R) 120 Centre. Col. P. and S., Balto., '07.

CUMMINGS, CHARLES S. (H) 40 Oak. Until 9, 2 to 3, 7 to 8. Boston Uni., '89; Mem. Am. Inst. Homo., Mass. Homo. Med. Soc. and Boston Uni. Med. Al. Assn.

Ellis, G. L. (R) Harvard, '72.

Fryer, W. F. (H) 26 Oak. Hahn., Phila., '86.

HODGSON, THOMAS S. (H) 47 S. Main. Until 9, 2 to 3, 7 to 8. Boston Uni., '76; Mem. Mass. Homo. Med. Soc.

HOLMES, D. H. (R) 15 School. 11 to 12, 2 to 3, 7 to 8. Med. Sch. of Me., '99; Med. Examr. Equitable Life, Metropolitan, Manhattan, Mass Mutual, Provident Life and Trust, Penn Mutual, Prudential, John Hancock, Boston Mutual, Travelers', Columbian, and Binghamton Mutual Life Ins. Cos.

LEAHY, J. P. (R) Pierce Bldg. 9 to 10, 2 to 3, 7 to 8. Harvard, '02; Interne Boston City Hosp.; Med. Examr. John Han-

cock, Boston Mutual, Canadian Artisan Life Ins. Cos., Mass. Catholic Order of Foresters, and U. S. Civil Service Commission.

SMITH A. VINCENT (R) 88 Centre. 7 to 9, 1 to 2, 7 to 8. Harvard, '94; A.B. Bowdoin Col; Mem. Harvard Med. Al. Assn.

WILBUR, ALLISTON C. (H) 86 Centre. 8 to 9, 2 to 3, 7 to 8. Boston Uni., '95; Mem. Boston Uni. Med. Al. Assn.

MIDDLETON, Essex, 934.

EWING, GEORGE W. (R) Until 9, 6.30 to 7.30. At 32 Main, Peabody, 2 to 5.30. Uni. Balto., '99; Interne Cohoes Hosp., N. Y., '99-1900; Phys. Middleton Bd. of Health; Med. Examr. Prudential, Manhattan, Bankers' Life, Wash. Life, Equitable Life and others; Mem. Am. Med. Assn., Mass. Med. Soc.

MILFORD, Worcester, 12,308.

ALBRO, C. D. (R) Uni. N. Y., '80.

Andrews, A. R. (R) Collins Bldg. Dalhousie Uni., '79.

CLARKE, W. J. (R) 134 Main. Harvard, '67.

CURLEY, GEORGE F. (R) 10 Congress. 2 to 4, 7 to 8. Jeff., Phila., '96; B. S. Boston Uni.; Interne Elizabeth Gen'l. Hosp.; Elizabeth, New Jersey, '96-97; Staff Milford Hosp.; Duggan, J. J. (R) 1 West. Bellevue, '86.

FRENCH, JOHN MARSHALL (R) 2 S. Main. 1 to 3, 7 to 8. Uni. Vt., '77; Staff Milford Hosp.; School Phys. of Milford; Asso. Editor Journal of Therapeutics and Dietetics;

GALLAGHER, JOHN V. (R) 64 Main. 1.30 to 3.30, 7.30 to 9. Tufts Col. Med. Sch., '02; A. B. Boston Col.; Interne Long Island Hosp., Boston, '02-03.

HARVEY, FRANK T. (H) 94 Congress. 8 to 9, 2 to 4, 7 to 8. N. Y. Homo. Col., '93; B. S. Worcester Colby Tech.;

JACKSON, A. W. (R) 22 Congress. Jeff., '78.

JOSLIN, P. E. (R) 177 Main. 1 to 3, 7 to 9. Dartmouth Med. Col., '96; Interne Haverhill Hosp., Haverhill, Mass., '96-97; Surg. Staff Milford Hosp.

KEITH, HALBERT LYNN (R) 255 Main. 10.30 to 12, 2 to 4, 7 to 8. Uni. Vt., '85; Staff Milford Hosp.; Pres. Thurber Med. Assn.; Mem. Am. Med. Assn. and Mass. Med. Soc.

KNIGHT, MARCUS W. (R) 8 West. 2 to 3, 7 to 9. Uni. Vt., '82; Surg. Staff Milford Hosp.; Mem. Am. Med. Assn.,

LALLY, FRANCIS H. (R) 24 Winter. Until 9, 2 to 4, 7 to 8. Dartmouth Med. Col., '02; Interne Boston City Hosp., '02-03 and N. Y. Lying-In Hosp.; Phys. Bd. of Health;

Monroe, T. W. (Ecl) Jeff., '79.

SULLIVAN, D. T. (R) 63 Pine. 1 to 3, 7 to 8. Bellevue, N. Y., '96; Med. Examr. Metropolitan and Equitable Life

Ins. Co's. and Mass. Catholic Order of Foresters; Mem. Thurber Med. Assn.

WHITE, FRANK D. (R) 53 Exchange. 2 to 3, 6 to 8. Uni. Vt., '97; Med. Examr. Mut. Life of N. Y. and John Hancock Life Ins. Co's.; Lectr. on Gyn. Framingham Training Sch. for Nurses; Mem. Thurber Med. Assn. and Uni. Vt. Med. Al. Assn.

MILLBURY, Worcester, 4,621.

BOOTH, R. (R) Uni. Mich., '67.

Church, C. A. (R) Uni. Vt., '84.

DESY, G. (R) Chicago Hahn., '89.

Hurd, A. G. (R) Uni. Pa., '95.

LINCOLN, J. R. (R) Harvard, '88.

MILLERS FALLS, Franklin, 900.

CUDWORTH, C. D. (H) Chicago Hahn., '04.

Woodbury, S. P. (R) Long Island, '87.

MILLIS, Norfolk, 892.

HILL, E. L. Dartmouth, '02.

MILL RIVER, Berkshire, 250.

SELLEW, R. C. (R) Yale, '98.

MILLVILLE, Worcester, 2,400.

Devere, A. C. (R) Uni. Vt., '98.

King, J. A. (R) Bowdoin, 1900.

McCOOEY, J. H. (R) 2 to 4, 7 to 9. Res., Blackstone, Mass., until 9, 12 to 2. Col. P. and S., Balto., '06; Med. Examr. Metropolitan Life Ins. Co.; Mem. Woonsocket Dist. Med. Soc.

MILTON, Norfolk, 4,527.

BARTOL, EDWARD F. (R) 6 Reedsdale Rd. 2 to 3, 7 to 8. Harvard Med. Sch., 1900; A. B. Harvard Uni.; Ex House Officer Mass. Gen'l. Hosp.; Mem. Mass. and Norfolk Dist. Med. Soc's.

KITE, WALTER C. (R) 17 Russell. 2 to 3, 7 to 8. Uni. Pa., '93; Staff Boston Home for Incurables; Staff Cunningham Home Hosp.; Mem. Am. Med. Assn., Mass. Med. Soc.,

LANE, W. A. (R) 173 School. Harvard, '99.

LESLIE, F. (R) 44 Randolph Ave. Boston Uni., '79.

Pierce, M. V. (R) 48 Center. Harvard, '80.

ROWE, CARLTON A. (R) 241 Edge Hill Rd. 1 to 3, 7 to 8. Tufts Med. Sch., '05; Ex House Officer Mass. State Hosp.;

MITTINEAGUE, Hampden, 2,604.

DOWNEY, HENRY A. (R) 388 Westfield St., 12 to 2, 6 to 8. Med. Chi. Col., Phila., '98; Mem. Mass. Med. Soc.

Flagg, P. J. (R) 2 Hemlock. Jeff., '85.

McLAUGHLIN, P. W. (R) 5 Second. Dartmouth, 1900.

MONSON, Hampden, 4,300.

CAPEN, ELWYN W., 74 Main, 8 to 9, 1 to 3, 7 to 8. Boston Uni., '02; Post-Grad. Courses Harvard Med. Sch., '02, and Johns Hopkins Uni., '03; Med. Examr. Mutual Life of N. Y., and Travelers' Life Ins. Cos.; Mem. Mass. Western Dist., and Hampden Co. Homo. Med. Socs.

FULLER, GEORGE E. (R) 12 to 2, 6 to 8. Georgetown Uni., '65; A.M. Amherst Col.; Mem. Am. Med. Assn., Am. Acad. of Med., Mass. and Eastern Hampden Med. Socs.

JACKSON, CHARLES W. (R) Until 9, 12 to 3, 6 to 8. Uni. Vt., '84; Asso. Med. Examr. 1st Dist. Hampden Co.; Med. Examr. N. Y. Life, Provident Life and Trust, Penn Mutual, Northwestern, Equitable, Travelers', Mutual Benefit, and others; Mem. Am. Med. Assn., Mass. and Eastern Hampden Med. Socs.

MacQUAID, J. S. (R) Until 9, 2 to 4, 7 to 9. Balto. Med. Col., '04; Interne Md. Gen'l. Hosp., Balto., '04-05, and Mercy Hosp., Springfield, Mass., '05-06; Med. Examr. Mass. Catholic Order of Forresters.

MONTAGUE, Franklin, 7,100.

BRESSINGHAM, C. W. No report.

Cooke, G. A. (R) Long Island, '91.

CUDWORTH, C. D. Chicago Hahn., '04

Deane, E. A. (R) Berkshire, '53.

MARSH, C. D. No report.

MONTAGUE CITY, Franklin, 162.

HEALY, D. B. (R) Ky. Med., '04.

MONUMENT BEACH, Barnstable, 321.

BABCOCK, E. F. (R) Jeff., '90.

NAHANT, Essex, 1,382.

BRYANT, V. F. (H) Boston Uni., '84.

Cusick, L. F. (R) Harvard, '04.

DWIGHT, T. Kansas City Med., '85.

Winslow, F. (R) Harvard, 1900.

NANTUCKET, Nantucket, 3,248.

AUSTIN, C. G. S. (H) Cert.

Coleman, E. B. (H) Chicago Homo., '88.

GROUARD, J. S. (R) Harvard, '89.

Mann, M. F. (H) N. Y. Med., '72.

ROBERTS, S. M. Uni. Vt., '66.

Seaver, E. P., Jr. Harvard, '05.

NATICK, Middlesex, 9,100.

BANCROFT, GEORGE (R) 1.30 to 3. Harvard Med. Sch., '90; Mem. Am. Med. Assn., Mass. Med. Soc.

Burke, M. F. (R) Harvard, '96.

COCHRAN, W. J. (R) Harvard, '87.

Cook, C. H. (R) Bellevue, '74.

KEATING, J. E. (R) Harvard, '79.

LAWRENCE, ARTHUR A. (R) 42 E. Central. 1 to 3, 6.30 to 8. Balto. Med. Col., '98; Phys. in charge Lawrence Sanitarium for Drug, Alcohol and Nerve Cases; Med. Examr. Metropolitan, Prudential and John Hancock Life Ins. Co's. and Royal Arcanum and Companion of the Forest; Mem. Mass, New Hampshire and Vt. Med. Soc's.

Maguire, T. J. (R) Harvard, '02.

MILLER, E. A. (H) Boston Uni., '99.

Sylvester, Wm. H. (R) Bowdoin Med. Sch., '76.

STORY, A. FRANCIS 2 to 3.30, 7 to 8. Boston Uni., '82; L. M. and Interne Rotunda Hosp., Dublin, '82-83; Staff Leonard Morse Hosp.; Mem. Hahn. Soc. and Boston Uni. Al. Assn.

WALCOTT, WM. W. (R) Harvard, '05.

NEEDHAM, Norfolk, 4,400.

KINGSBURY, A. DEXTER (R) Until 9, 1 to 3, 7 to 8. Georgetown Uni., Wash., D. C., '69; N. Y. Post Grad. Sch., '97-98; Examr. Newton and Boston Street Railway Co.;

MANSFIELD, H. T. (R) 1 to 2.30, after 6 P. M. Harvard Med. Sch., '69; Mem. Am. Med. Assn., Mass. and Norfolk Dist. Med. Soc's.

MILLER, ALBERT E. (R) 10 to 12, 3 to 6. Uni. Pa., '65; N. Y. Post Grad. Sch.; Mem. Mass. State Bds. of Health;

MILLER, A. M. (R) Until 9, 1 to 2.30, 6 to 8. Dartmouth Med. Col., '82; School Phys.; Med. Examr. Northwestern Life,

PEASE, CHARLES WOOD (R) Until 9, 1 to 2.30, 7 to 8. Dartmouth Med. Col., '99; Interne Mass. State Hosp., Tewksbury, '99-1900; Mem. Mass. Med. Soc.

NEEDHAM HEIGHTS, Norfolk, 1,592.

MITCHELL, WM. (R) McGill Uni., '94.

NEW BEDFORD, Bristol, 95,320.

ALLEN, HORATIO CUSHING (R) 11 8th. 8 to 9, 2 to 3.30, 7 to 8. Harvard, '01; A.B. Brown Uni.; Interne St. Luke's Hosp., '01-02; Asso. Surg. St. Luke's Hosp.; Mem. Am. Med. Assn., Mass. and New Bedford Med. Socs. and Harvard Med. Al. Assn.

Atchison, C. M. (R) 94 4th. Tufts, '08.

Barnes, H (R) 1416 Acushnet Ave. Col. P. and S., N. Y., '03.

Belanger, B. S. (R) 125 Rivet. Laval Uni., '92.

BERNIER, J. A. (R) 11 Coggeshall. Laval Uni., '94.

BONNAR, J. M. (R) 186 Pleasant. Bellevue, '01.

Bonney, C. A. (R) 67 Bedford. Uni. Vt., '98.

Bradford, J. P. (R) Acushnet. Colorado Med. Col., 1900.

Briggs, C. D. (H) 181 Pleasant. Boston Uni., '90.

- Brightman, Helen (R) Acushnet. Tufts, '96.
- BROWN, M. J.** (R) 35 Mill. Balto. Med. Col., '96.
- BULLARD, JOHN T.** (R) 428 County. 2 to 3 P. M. Harvard, '87; A.B. Harvard Uni.; Cons. Surg. St. Luke's Hosp.; Acting Asst. Surg. U. S. Marine Service; Mem. Am. Med. Assn., Mass. and New Bedford Med. Socs.
- BURT, CLARENCE EDWARD,** 6th, cor. School. 8 to 9, 2 to 3.30, 7 to 8. Fairhaven Office, Wash., cor Williams St., 12.30 to 2, 6 to 7. Boston Uni., '08; Post-Grad. Harvard Med. Sch., '10; City Phys. of New Bedford; Late Inspr. of Schools; Med. Examr. Great Eastern, United Order Pilgrim Fathers, and Golden Cross; Mem. Am. Inst. Homo., Mass. Homo. Med. Soc., Mass. Surg. and Gyn. Soc. and Phi Alpha Gamma.
- CALDWELL, ALBERT F., Jr.** (R) 22 5th. 2 to 4, 7 to 8. Balto. Med. Col., '96; Post-Grad. Uni. N. Y., '98; N. Y. Post-Grad. Med. Sch.; Ex-Asst. Surg. Mexican Northern R. R.; Med. Examr. Mutual Life of N. Y., N. Y. Life, Penn Mutual and Manhattan Life Ins. Cos; Mem. Am. Med. Assn.
- CANNEY, ELLEN R.** (R) 552 County. 2 to 4 P. M. Uni. Mich., '98.
- Cavanaugh, L. N. (R) 76 Bedford. Uni. Mich., '98.
- CHAUSSE, J. A.** (R) 790 Purchase. 2 to 4, 7 to 9. Balto. Med. Col., 1900; A.B. St. Mary's Col., Montreal; City Phys. of New Bedford; Med. Examr. Union Fraternal League, Wash. Court; Mem. New Eng. Al. Assn. of Balto. Med. Col.
- Chubbuck, L. A. (H) 133 Kempton. Boston Uni., '94.
- CLARK, FREDERICK L.** (R) 12 N. 6th. 8.30 A. M. to 5.30 P. M. Boston Uni., '88.
- CODY, EDMOND F.** (R) 105 S. 6th. 2 to 4, 7 to 8. Harvard, '93; City Phys. of New Bedford; Vis. Phys. Rockdale Sanatorium for Tuberculosis; Med. Adviser for Charity Organization Soc.; Phys. C. O. S. Clinic; Mem. Mass. and New Bedford Med. Socs. and Nat'l Assn. Study and Prevention of Tuberculosis.
- Connor, C. F. (R) 11 Orchard. Columbia Uni., '95.
- COVEY, H. W.** (R) 125 Belleville Rd. McGill Uni., '07.
- CROACHER, ANNA W.** (R) 51 S. 5th. Uni. Mich., '91.
- DENN, E. W.** (R) 23 Linden. Until 9, 2 to 4, 7 to 9. Bellevue, '89; Vis. Phys. St. Mary's Home; Med. Examr. Boston Mutual Life Ins. Co. and Mass. Catholic Order of Foresters; Mem. Mass. Med. Soc.
- De **LAVAL, M. E.** (R) 1108 Acushnet Ave. 2 to 4, 7 to 8. Vic-

toria Uni., '79.

DONOVAN, SYLVESTER E. (R) 8 Wing. 2 to 4, 7 to 8. N. Y. Uni., '94; Cons. Phys. Rockdale Sanatorium for Tuberculosis; Mem. New Bedford Med. Soc. and New Eng. Al. Assn. of N. Y. City Med. Col Graduates.

Dwight, H. L. (R) 156 Williams. Uni. N. Y., '94.

Fortin, J. E. (R) 1205 Acushnet Ave. Uni. Vt., '83.

FOSTER, E. EDWIN (R) 271 Union. 9.30 to 12, 2 to 3.30. Tufts Col. Med. Sch., '02; Interne Ophthal. and Aural Dept. Boston City Hosp., '02-03; Matriculate Uni. of Freiburg, Ger., '03-04; Post-Grad. Uni. Vienna, '04; Nose and Throat Surg. St. Luke's Hosp.; Mem. Am. Med. Assn. Mass. and New Bedford Med. Socs., New Eng. Otol. and Laryngol. Soc., Am. Acad. Ophthal. Otol. and Laryngology; Heidelberg Ophthalmologischen Gesellschaft and Vereins Deutscher Laryngologen.

FRASIER, JOSEPH A. (R) 210 Union. 3 to 4, 7 to 8. Columbia Uni., N. Y., '96; Quarantine Phys. of Port of New Bedford; Med. Examr. Boston Mutual Life Ins. Co.; Mem. New Bedford Med. Soc.

GRAVES, F. C. (H) 356 Union. N. Y. Homo. Col., '98.

GROCCHINSKY, H. (R) 48 5th. Long Island Col. Hosp., Brooklyn, N. Y., '06; Interne Long Island Col. Hosp., N. Y., '06.

HAYES, S. W. (R) 61 Orchard. Harvard, '70.

HEALY, HARRISON T. (R) 1680 Acushnet Ave. 8 to 9, 2 to 4, 7 to 8. 237 Coggeshall St., 8 to 9 P. M. Balto. Med. Col., '07; Phar. D. Mass. Col. of Pharmacy, '03; Mem. New Bedford Med. Soc., Mass. Col. of Phar. Al. Assn. and New Eng. Al. Assn. Balto. Med. College.

HOUGH, GARRY de N. (R) 542 County. 2 to 3, 7 to 8. Bellevue, N. Y., '84; A.B. Harvard Uni., '81; Surg. St. Luke's Hosp.; Cons. Surg. St. Mary's Home; Med. Examr. 4th Dist. of Bristol Co.; Mem. Am. Med. Assn, Am. Acad. of Med., Mass. Med. Soc. and Mass. Medico-Legal Soc.

Howland, B. C. (H) 96 Williams. N. Y. Homo. Col., '73.

HUNT, CHARLES R. (H) 474 County. 2 to 3.30, 7 to 8. Boston Uni., '87; Mem. Mass., R. I. States and Boston Homo. Med. Socs.; Mass. Surg. and Gyn. Soc., and Am. Inst. Homo.

Jernegan, W. S. (R) 28 5th. Balto. Med. Col., '95.

JOHNSON, ERIK St. J. (R) 271 Union. Until 9 A. M., 2 to 3.30 P. M., 7.30 to 8 P. M. on Mon., Wed. and Fri. evgs.; Harvard, '02; A.B. Harvard Uni.; Interne St. Luke's Hosp., '03-04; Children's Hosp., Boston, '05; Staff Tuberculosis

Sanatorium; Mem. Mass. and New Bedford Med. Socs., New Eng. Pediatrics Soc. and Aesculapian Club of Boston.

- KIRBY, HOLDER C.** (R) 33 S. 6th. 2 to 4 P. M.; Uni. Pa., 1900; Surg. St. Luke's Hosp.; Mem. Am. Med. Assn. and Mass. Med. Soc.
- Lamothe, A. (R) 519 Front. Laval Uni., '96.
- LEARY, CHRYSOSTOM J.** (R) 415 Pleasant, cor. Linden. 2 to 4, 7 to 8; Harvard, '01; Interne St. Vincent's Hosp., Worcester, Mass., '01-02; Mem. Am. Med. Assn., Mass. and New Bedford Med. Socs.
- LEONARD, MILTON H.** (R) 83 S. Ash. 3 to 4, 7 to 8. N. Y. Uni., '79; Vis. Phys. St. Luke's Hosp.; Mem. Am. Med. Assn., Mass. and New Bedford Med. Socs.
- LEWIS, GEORGE E.** (R) 76 Walnut. 2 to 4, 7 to 8. Bellevue, '86; Sec. U. S. Pension Examg. Bd.; Mem. Mass and New Bedford Med. Socs. and Assn. of U. S. Pension Examg. Surgeons.
- LORD, WM. O.** (R) 864 Acushnet Ave. Columbia Uni., '03.
- LOWNEY, DENNIS J.** (R) 1325 Acushnet Ave. 2 to 4, 7 to 9. Saginaw Med. Sch., Mich., 1900; Phys. to G. A. R.; Mem. Am. Med. Assn., Mass. and New Bedford Med. Socs.
- McALLISTER, J. J. H.** (R) 216 County. Until 9, 2 to 4, 7 to 9. Harvard, '03; A.B. Fordham Col.; Interne Boston Lying-In Hosp., '02, and St. Vincent's Hosp., Worcester, Mass., '03-04; Mem. Am. Med. Assn., Mass. and New Bedford Med. Socs.
- MANDELL, A. H.** (R) 25 Sycamore. 2 to 4, 7 to 8. Uni. N. Y., '97; Cornell Uni., '99; Radiographer St. Luke's Hosp.; Bacteriologist New Bedford Bd. of Health; Mem. Am. Med. Assn., Mass. and New Bedford Med. Socs.
- MARSDEN, GEORGE** (R) 1579 Acushnet Ave. 8 to 9, 2 to 3, 7 to 8.30. Johns Hopkins Uni., '06; Ph.B. Brown Uni.; Mem. New Bedford Med. Soc. and Nu Sigma Nu Frat.
- NEAL, CHARLES A.** (R) 155 Union. Howard Uni., Wash., D. C., '95; D.D.S. in same.
- NELSON, WM. W.** (R) 384 Kempton. 8 to 10, 1 to 3.30, 6 to 8. Howard Uni., Wash., D. C., '07; Mem. Natl. Med. Assn. and Howard Uni. Med. Al. Assn.
- NICKERSON, W. J.** (R) 164 Middle. Bowdoin, '66.
- Nield, Wm. A. (R) 62 S. 5th. Balto. Med. Col., '02.
- NIXON, A. J.** (H) 84 Acushnet Ave.; Boston Uni., '94.
- NORMANDIN, ALPHONSE** (R) 37 Purchase. 9 to 11, 1 to 3. Balto. Uni., '95; Post-Grad. Work Harvard Med. Sch. and Phila. Polyclinic.

- Normandin, L. Z. (R) 584 Purchase. Victoria Col., '79.
- O'BRIEN, D. P.** (R) 149 Middle. 2 to 3.30, 7 to 8. Harvard, '03; Interne Boston City Hosp. (South Dpt.), '03-04, and St. Luke's Hosp., New Bedford, '04-05; Asst. Vis. Surg. St. Luke's Hosp.; Mem. Am. Med. Assn., Mass. and New Bedford Med. Socs.
- OSBORNE, EDWARD D** (R) 37 S. 2nd. 8 to 10, 2 to 4, 6 to 8. Howard Uni., Wash., D. C., '07; Post-Grad. Course Freedman's Hosp., Wash., D. C.; Mem. Bay State Med. Soc.
- PAQUIN, J. UBALDE** (R) 1304 Acushnet Ave. 2 to 4, 7 to 8. Laval Uni., Montreal, '01; Interne Notre Dame Hosp., Montreal, '01-02; Mem. Mass. and New Bedford Med. Socs.
- Peirce, E. (R) 44 5th. Uni. Mich., '96.
- Peterson, C. A. (R) 90 Hillman. Long Island Col., '86.
- Pierce, A. V. (H) 99 Elm. Boston Uni., '08.
- POTTER, L. F.** (R) 278 Union. 9 to 3. Bowdoin Med. Sch., '97; Interne Ophthal. and Aural Dept. Boston City Hosp., '98-99; Aural Surg. St. Luke's Hosp.; Mem. Mass. and New Bedford Med. Socs., New Eng. Otol. and Laryngol. Soc. and Boston City Hosp. Club.
- Potter, W. G. (R) 546 County; N. Y. Uni., '88.
- POTHIER, JOSEPH C.** (R) 245 4th. 2 to 4, 7 to 8. McGill Uni., '87; Mem. Am. Med. Assn., Mass. and New Bedford Med. Socs.
- PRATT, C. A.** (R) 60 Orchard. Harvard, '90.
- Pratt, D. D. (R) 319 Union. Harvard, '06.
- PRESCOTT, CHARLES D.** (R) 176 Williams. 2 to 3. Dartmouth Med. Col., '66; Sr. Surg. and Pres. Staff St. Luke's Hosp.; Mem. Mass. and New Bedford Med. Socs.
- PRESCOTT, HENRY D.** (R) 176 Williams. 2 to 3.30, 7.30 to 8. Harvard, '02; Interne Mass. Genl. Hosp., '02-03, and Chil. Hosp., Boston, '03-04; Vis. Surg. St. Luke's Hosp.; Mem. Am. Med. Assn., Mass. and New Bedford Med. Socs. and Harvard Med. Al. Assn.
- Ravich, S. (R) 153 Acushnet Ave. Med.-Chir., Phila., '02.
- RICHARD, A. E.** (R) 78 Nye. 8 to 9, 2 to 4, 7 to 9. Victoria Uni., '84; Med. Examr. N. Y. Life, Sun Life and Equitable Life Ins. Cos.
- Robbins, E. E. (R) 101 School. Balto. Med. Col., '96.
- Robbins, E. S. (R) 157 Middle. Bellevue, '94.
- ROBINSON, F. H.** (R) 1059 Acushnet Ave. Tufts, '96.
- ROSS, J. CONRAD** (R) 1283 Acushnet Ave. 8 to 9, 1 to 3, 7 to 9. A.B. Potomac Uni., Wash., D. C.; Ph.G. Uni. Mich.; M.D. Col. P. and S., Boston, '08; Med. Examr. Western Casualty Co.

- ST. GERMAIN, J. P.** (R) 13 S. 6th. 2 to 4, 7 to 8. Dartmouth Med. Col., '85; Med. Examr. Bd. of Health; Med. Insptr. of Schools; Mem. Am. Med. Assn., Mass., New Hampshire States and New Bedford Med. Socs.
Seaver, E. P. (R) 179 Williams. Harvard, '05.
- SENESAC, ARCHIBALD N.** (R) 1018 S. Water. 2 to 4, 7 to 9. Laval Uni., Montreal, '02; Mem. Am. Med. Assn., Mass and New Bedford Socs.
- SHANKS, CHARLES** (R) 658 Kempton. 2 to 4, 7 to 8. Harvard, '03; Interne Eastern District Hosp., Brooklyn, N. Y., '03-04; Med. Insptr. of Schools; Mem. New Bedford Med. Soc.
- SHEEHY, W. C.** (R) 249 Chestnut. Uni. N. Y., '90.
Stetson, F. E. (R) 334 Union; Harvard, '97.
- STEVENS, HARRY L.** (R) 129 Purchase. 1 to 3, 7 to 8. Balto. Med. Col., '91; Mem. Mass. and New Bedford Med. Socs., New Eng. Al. Assn. Balto. Med. Col.
- SULLIVAN, J. F.** (R) 185 Middle. Bellevue, '86.
- SYLVIA, M. B.** (R) 34 Wing. 2 to 4, 7 to 8. Uni. N. Y., '91; Phys. St. Mary's Home; Mem. New Bedford Med. Soc.
- Swift, W. N. (R) 378 County. Harvard, '81.
- THAYER, W. H.** (H) 25 7th. 2 to 3.30, 7 to 8. Hahn. Med. Col., Phila., '98; Med. Examr. Fair Haven Mutual Aid Assn.; Mem. Hahn. Med. Al. Assn.
- THUOT, JOHN V.** (R) 938 Acushnet Ave., cor. Kynion St. 8 to 10, 2 to 4, 6 to 8. Laval Uni., Montreal, '90; Mem. Laval Uni. Med. Al. Assn.
- Tucker, E. T. (R) 258 Pleasant. Harvard, '74.
- TURNER, WM. K.** (R) 1105 Acushnet Ave. 2 to 4, 7 to 9. Tufts Col. Med. Sch., '08; Interne Mass. State Hosp., '08-09.
- Vieira, J. P., Registered.
- WEAVER, HARRY V.** (R) 161 Williams. 8 to 9, 2 to 5. Boston Uni., '93; Queens Uni., '03-04; Harvard Med. Sch., '06-07; Mem. Mass. and Boston Med. Socs.; late Mem. R. I. Med. Soc., Prov. Med. Assn., Wash. Co. Med. Soc. (late Pres.).
- WEBBER, AMOS P.** (R) 250 Union. 2 to 4, 7 to 8. Bellevue, '83; Staff St. Luke's Hosp.; Mem. Am. Med. Assn., Mass. Medico-Legal Soc., Mass. and New Bedford Med. Socs.
- WEEKS, J. F.** (R) Lund Cor. Acushnet Ave. Until 9, 1 to 2. Uni. Vt., '90; Med. Insptr. of Schools; Phys. Pine Lawn Sanatorium; Mem. New Bedford Sch. Bd., Am. Med. Assn. Mass. and New Bedford Med. Socs.
- Wheeler, E. H. (R) 57 Morgan. Uni. Mich., '93.
- WHITNEY, EDWARD M.** (R) 27 S. 6th. 9 to 12, 1 to 3. Jeff.

Med. Col., Phila., '79; Oculist St. Luke's Hosp. and St. Mary's Home; Mem. Am. Med. Assn., Mass. Med. Soc. and New Eng. Ophthal. Soc.

WINSLOW, BENJAMIN S. (R) 1065 S. Water. 2 to 4, 7 to 8. Harvard, '02; Med. Examr. Prudential Life Ins. Co.; Mem. Am. Med. Assn., Mass. and New Bedford Med. Socs., Harvard Med. Al. Assn. and Harvard Club of New Bedford.

NEW BOSTON, Berkshire, 400.

WARD, W. No report.

NEWBURYPORT, Essex, 15,212.

DAY, C. C. (R) 21 Titcomb. Dartmouth, '91.

Dickins, J. B. (Ecl.) 3 Essex. N. Y. Ecl., '71.

Foss, D. (H) Berkshire, '61.

HALL, CHARLES F. A. (H) 202 High. 8 to 10, 6.30 to 7.45. Boston Uni., '98; Staff Newburyport Homo. Hosp.; Mem. Am. Inst. Homo.; Mass. Homo. Med. Soc. and Newburyport Med. Soc.

Hamilton, R. D. (R) 210 High. Harvard, '02.

Healy, F. R. (R) 12 Charter. Dartmouth, '99.

Howe, F. A. Harvard, '54. •

HURD, R. C. (R) 230 High. Harvard, '97.

JOHNSON, C. F. (H) 45 Wash. Boston Uni., '84.

Lacaillade, J. O. Certificate.

LITTLE, ABBY NOYES (R) 22 Essex. 1.30 to 3, 6.30 to 7.30. Wom. Med. Col., of Pa., '94; Staff Anna Jaques Hosp.; Mem. Am. Med. Assn.; Mass. Med. Soc. and Newburyport Med. Soc.

Morse, F. O. (R) 36 Fair. Tufts, '97.

NASON, A. C. (R) 178 High. Columbia Uni., '84.

Noyes, E. H. (R) 12 Essex. Harvard, '80.

PILLSBURY, W. W. (R) 63 Wash. Bowdoin, '73.

SHAW, J. W. (R) 1 Orange. Balto. Med. Col., '06.

SNOW, FRANK WHIPPLE (R) 24 Essex. 2 to 3, 7 to 8. Harvard Med. Sch., '02; Staff Anna Jaques Hosp.; City Phys.; Mem. Am. Med. Assn.; Mass. Med. Soc. and Harvard Med. Al. Assn.

TIGH, FREDERICK (R) 134 High. At 9, 2 to 3, 7 to 8. Harvard Med. Sch., '89; Staff Anna Jaques Hosp.; Mem. Am. Med. Assn.; Mass. Med. Soc. and Newburyport Med. Soc.

WORCESTER, GEO. W. (H) 124 High. 1 to 3, 6.30 to 7.30. Hahn, Chicago, '83; N. Y. Poly., '90; N. Y. Post-Grad. Sch., '94; N. Y. Homo. Col. and Flower Hosp., '05; Pres. Staff Newburyport Hosp.; Pres. Newburyport Med. Soc.; Mem. Am. Inst. Homo.; Mass. and Essex Co. Homo. Socs.; Mass. Surg. and Gyn. Soc.

Young, J. F. N. Y. Col. P. and S., '68.

NEW MARLBORO, Berkshire, 1,398.

SELLEW, R. C. (R) Yale. '98.

NEW SALEM, Franklin, 921.

MARSHALL, P. (R) Phila. Hahn., '71.

NEWTON, Middlesex, 6,921.

BOTHFELD, J. F. (H) 457 Centre. Boston Uni., '88.

CUMMINGS, A. C. (R) 337 Wash. Harvard, '01.

DAVENPORT, CHARLES A. (R) 25 Park. 3 to 4, 7 to 8. Harvard Med. Sch., '94; A. B. Harvard Uni.; Surg. Newton Hosp.; Interne Worcester City Hosp., '94-95; Mem. Mass. Med. Soc. and Newton Med. Club.

FAWCETT, DEBORAH (H) 430 Centre (Vernon Court). 2 to 4. On Tues. and Fri. evenings, 7 to 8. Boston Office, 237 Berkley (Hotel Kempton); on Fri. 3 to 6 P. M. and by appt. Boston Uni., '03; Vis. Phys. Boston Homo. Disp.;

Frisbe, J. F. (R) Harvard, '61.

GALLAGHER, THOMAS MORTON (R) 34 Channing. 2 to 3.30, 7 to 8. Harvard Med. Sch., '98; Mem. Am. Med. Assn., Mass. Med. Soc. and Harvard Al. Assn.

McINTOSH, FREDERICK L. (H) 284 Wash. 4 to 6.30. Hahn. Med. Col., Phila., '81; Mem. Internat'l. Hahn. Assn.,

O'DONNELL, F. M. (R) 619 Wash. Harvard, '87.

Reid, R. A. (Ecl) Bennett Ecl. Col., '77.

Stanton, J. (R) 433 Wash. Harvard, '03.

Stone, L. R. Harvard, '54.

Stubbs, F. R. (R) Harvard, '97.

UTLEY, EDWARD R. 497 Centre. 4 to 6. Harvard Med. Sch., '91; A. B. and A. M. Amherst Col.; House Surg. Worcester City Hosp.; Post Grad. Boston Uni. Sch. of Med.; City Phys. of Newton, Middlesex Co., '97-08; Prison Phys. since '91; Asso. Med. Examr. Middlesex Co., '98-'05; Med. Examr. Mut. Life Ins. Co. of N. Y.; Mem. Mass. Homo Soc., Mass. Surg. and Gyn. Soc. and Harvard Med. Al. Assn.

Webber, F. W. (R) 455 Centre. Harvard, '79.

NEWTON CENTRE, Middlesex, 4,898.

Andrews, E. A. (R) Harvard, '97.

FESSENDER, CHARLES H. 34 Pelham. Boston Uni., '86; Electro-Therapeutist Newton Hosp.; Med. Insptr. Public Schools.

HOOD, MARY G. (R) 9 Crescent Ave. 2 to 4. Wom. Med. Col. of Pa., '74; Mem. Mass. Med. Soc. and New Eng. Al. Assn. of Wom. Med. Col.

HORNER, HARRIET (H) 21 Institution Ave. 8 to 9, 2 to 4. Boston Uni., '03; Mem. Am. Inst. Homo.; Mass. Homo.

- Soc.; Internat'l Hahn. Assn., and 20th Century Med. Club.
- KELEHER, F. J.** (R) 1345 Centre. 2 to 4, 7 to 9. Harvard Med. Sch., '90; A. B. and A. M. Boston Col.; Instr. Med. Jurisprudence Tufts Med. Col.; Mem. Mass. Med. Soc.
- LORING, ROBERT P.** (R) 19 Crescent Ave. 2 to 3 P. M. Harvard Med. Sch., '75; Mem. Am. Med. Assn.; Mass. Med. Soc. and Harvard Med. Al. Assn.
- May, G. E. (H) 661 Commonwealth Ave. Boston Uni., '90.
- SYLVESTER, PHILIP H.** (R) 866 Beacon. 2 to 3. Harvard Med. Sch., '06; A. B. Harvard Uni.; Interne Chil. Hosp., '07; Asst. in Pediatrics Harvard Med. Sch.; Jr. Asst. Vis. Phys. Chil. Hosp. and Infants' Hosp.; Mem. Am. Med. Assn. and Mass. Med. Soc.
- SYLVESTER, S. A.** 866 Beacon. 8 to 9, 1 to 3. Boston Uni., '75; Staff Newton Hosp.; Mem. Am. Inst. Homo.; Mass. Homo. Soc. and Mass. Surg. and Gyn. Soc.
- Watters, H. (H) 661 Commonwealth Ave. Boston Uni., '05.
- WEST, GEORGE L.** (R) 860 Beacon. Until 9, 2 to 3, 6 to 7. Harvard Med. Sch., '94; House Officer Boston City Hosp., '93-95; A. B. and A. M. Harvard Uni.; Pathol., Vis. Phys. and Trustee Newton Hosp.; Councilor 7th Middlesex Dist.;
- NEWTON HIGHLANDS**, Middlesex, 4,212.
- Brickett, Beatrice H. (R) Wom. Col., Pa., '98.
- EATON, SAMUEL L.** (H) 340 Lake Ave. Until 9, 1 to 3, 6 to 8. Hahn. Med. Col., Chicago, '82; A. B. Yale; A. M. Beloit Col., Beloit, Wis.; Formerly Trustee and Vis. Phys. Newton Hosp.; Supt. Newton Highlands Nerve (Highlands
- GUILER, ROBERT W.** (R) 348 Lake Ave. Until 9, 2 to 4, 6 to 8. Harvard Med. Col., '97; Interne Boston City Hosp., '97-98; 1st Lieut. and Asst. Surg. U. S. A. during Spanish and Am. War; Med. Examr. New Eng. Mut.,
- Keith, F. S. (H) Harvard, '92.
- THOMPSON, C. A.** (R) 1099 Walnut. Until 9, 3 to 4, 7 to 8. 51 Oak. Newton Upper Falls, 1 to 2. Col. P. and S., Balto., '96; Post Grad. Harvard, '96-97; Phys. Newton Home for Aged People; Med. Examr. Royal Arcanum and United Workmen of Am.; Mem. Mass. Med. Soc.
- Wentworth, Caroline T. (H) Boston Uni., '95.
- WITHEE, FREDERICK E.** (R) 9 Forrest. 8 to 9. 12 to 2, 7 to 8. Col. P. and S., Balto., '92; Med. Insptr. Public Schools; Mem. Mass. Med. Soc. and Col. Med. Al. Assn.
- NEWTON LOWER FALLS**, Middlesex, 2,432.
- MASKELL, L. J.** (R) Harvard, '96.
- Schofield, O. L. (R) Tufts, '98.
- NEWTON UPPER FALLS**, Middlesex, 2,900
- HOEY, W. H.** (R) Harvard, '02.

McOwen, W. H. (R) Harvard, '83.

NEWTONVILLE, Middlesex, 5,124.

BAKER, D. E. (R) 227 Walnut. Harvard, '83.

EDGERLY, J. F. (R) 1 Mt. Vernon Ter. 8 to 11, 6 to 8. Dartmouth Med. Col., '85; Mem. Am. Psychological Assn.; Am. Col. of Phys. and Surg's and Mass. Soc. of Examg. Phys.

HOWARD, P. B. (R) 340 Walnut. Until 9, 2 to 4 and 7 P. M. Harvard Med. Sch., 1900; Interne Boston City Hosp.,

HUNT, WILLIAM OTIS (R) 424 Newtonville Ave. Until 9, 1 to 2.30, 5 to 7. Harvard Med. Sch., '77; Vis. Phys. Newton Hosp.; Med. Examr. Mut. Life of N. Y. and Conn. Gen'l Life and New Eng. Mut. Life Ins. Co.'s; Mem. Am. Med. Assn.; Mass. Med. Soc.; Newton Med. Club and Harvard Med. Al. Assn.

Taft, Mary F. (H) 332 Walnut. Boston Uni., '86.

TALBOT, G. H. (H) 306 Walnut. 3 to 5 P. M. Boston Uni., '82; Lectr. on Materia Medica Boston Uni.; Staff Newton Hosp.; Mem. Am. Inst. Homo.; Mass. and Boston Homo. Soc's.

Thayer, H. W. (R) 355 Walnut. Harvard, '99.

WILKINS, G. H. (H) 324 Walnut. 3 to 5. N. Y. Homo. Med. Col., '83; Staff Newton Hosp.; Lectr. on Theory and Practice Boston Uni.; Mem. Am. Inst. Homo.; Mass. and Boston Homo. Med. Soc's and Mass. Surg. and Gyn. Soc.

NORTH ABINGTON, Plymouth, 2,800.

CURTIN, J. FRANK (R) 6 Plymouth. 1 to 2, 7 to 8. Balto. Med. Col., '06; Interne Md. Gen'l. Hosp., '06-07; Med. Examr. Orphans and Widows', Metropolitan, Mass. Catholic Orders of Foresters, Red Men and Hibernians; Mem. Hatherly Med. Club.

WHEATLEY, F. G. (R) 174 Adams. Dartmouth, '83.

RAND, R. B. (R) 328 Adams. Until 9, 1 to 3, 6 to 8. Dartmouth Med. Col., '93; B.S. Dartmouth Col.; Med. Examr. Mutual Life of N. Y., Home Life, Metropolitan, Equitable, John Hancock and Mass. Mutual Life Ins. Cos.; Mem. Mass. Med. Soc. and Hatherly Med. Club.

NORTH ADAMS, Berkshire, 25,410.

BRADLEY, GEO. W., 103 Main, 2 to 6 P. M. Phila. Col. of Ophthalmology, '90; Mem. Am. and New Eng. Optical Assns. Specialty Diseases Eye.

Brousseau, W. A. No report.

BROWN, M. M. (R) 112 Main. Rush, '88.

BROWN, O. J. (R) 112 Main. Uni. Vt., '70.

Brown, W. E. (R) 100 North. Bellevue, '90.

BUSHNELL, HOMER A. (R) 29 Union, 7 to 9, 12 to 2, 7 to 9. Albany Med. Col., '05; Mem. Mass. and Northern Berk-

shire Med. Socs.

CANEDY, R. D. (R) 98 Main. Col. P. and S., N. Y., '96.

Crawford, J. W. (H) 98 Main. Hahn., Phila., 1900.

CROFTS, N. M. (R) 45 Main, 8 to 10, 2 to 4, 7 to 9. Balto. Med. Col., '98; Staff North Adams Hosp.; Mem. Mass. and Northern Berkshire Med. Socs. and Balto. Med. Al. Assn.

CURRAN, C. J. (R) 63 Eagle. Uni. N. Y., '81.

De Marco, T.

Fagan, G. A. (R) McGill Uni., '98.

Fletcher, Rosa (R) 74 Summer. Tufts, '94.

FORSTER, J. F. C. (R) 17 Union, 1 to 3, 7 to 9. McGill Uni., '02; Mem. Northern Berkshire Med. Soc.

GALVIN, WILLIAM (R) 1627 Mass. Ave., 7 to 9, 1 to 3, 7 to 9. Uni. Vt., '92; Mem. Am. Med. Assn., Mass. and Northern Berkshire Med. Socs., and Uni. Vt. Med. Al. Assn.

GIGUERE, ALFRED J. (R) 62 Summer, 2 to 3, 7 to 9. Uni. Vt., '07; Mem. Am. Med. Assn., Mass. and Northern Berkshire Med. Socs.

Harper, A. A. (R) 53 Ashland. Balto. Med. Col., '02.

HOBBIE, JOHN R. (R) 205 Main, 1 to 3, 7 to 8.30. Col. P. and S., N. Y., '77; A.B. Amherst Col.; Staff North Adams Hosp.; Chairman Bd. of Health; Mem. Mass. and Northern Berkshire Med. Socs.

Ingraham, A. E., 1349 Mass. Ave.

JONES, LYMAN ASA (R) 141 Church, 1.30 to 3. Harvard, '91; A.B. and A.M. Lawrence Col., Wis.; State Insptr. Health 15th District, Anaesthetist North Adams Hosp.; Mem. Am. Med. Assn., Mass. Med. Soc. and Mass. Assn. Bds. of Health; Sec. Med. Assn. of Northern Berkshire.

McGrath, W. F. (R) 103 Holden. Balto. Med., '94.

MATTE, J. H. A. (R) 82 Church. Laval Uni., '76.

Millard, H. J., Church. Berkshire, '64.

O'Hara, F. J. (R) 68 Main. Georgetown Uni., '04.

Rice, G. L., 117 Main. Geo. Wash., '63.

Riley, J. H. (R) 108 Main. Uni. Vt., '85.

Russell, E. E. (R) 127 River. Balto. Med. Col., '96.

STAFFORD, F. D. (R) 56 Summer, 8 to 9, 1 to 3, 6 to 9. Uni. Vt., '78; Mem. Northern Berkshire Med. Soc., Vt. State Med. Soc., and Uni. Vt. Med. Al. Assn.

SULLIVAN, E. F. (R) 85 Main, 8 to 9, 1 to 3, 7 to 8. Uni. Vt., '04; Post-Grad. N. Y. Post-Grad. School, Boston City and McLean Hosps. and Boston Maternity Hosp.

THOMPSON, G. H. (R) McGill Uni., '99.

Vrooman, H. J. (R) 93 Park Ave.

- WRIGHT, C. W.** (R) 103 Main, 9 to 12, 2 to 5, 7 to 8. Uni. N. Y., '88, formerly Clin. Asst. Central London Eye Hosp. Also Asst. Surg. N. Y. Nose and Throat Hosp.; Eye and Ear Surg. North Adams Hosp.; Expert Examr. U. S. Pension Bd.; Mem. Northern Berkshire Med. Assn.
- NORTH AMHERST**, Hampshire, 768.
- STOWELL, J.** (R) Uni. Minn., '90.
- NORTHAMPTON**, Berkshire, 25,410.
- ADAMS, W. H.** (R) 122 Main. Uni. N. Y., '89.
- Baker, O. (R) New South. Geo. Wash. Uni., '99.
- BELDEN, A. M.** (R) 86 Main, 2 to 3, 7 to 8. Col. P. and S., Balto., '88; Post-Grad. Harvard, '02; Mem. Am. Med. Assn., Mass. and Eastern Hampden Med. Soc., and Northampton Med. Club.
- Brown, E. W. (R) 39 Main. Col. P. and S., N. Y., '94.
- BURNETT, F. L.** (R) Harvard, '05.
- CLARK, SIDNEY A.** (R) 124 Main, 9 to 10, 2 to 3, 7 to 8. Harvard, '91; A.B. and A.M. Amherst Col.; Mem. Mass. Med. Soc., and Harvard Med. Al. Assn.
- COLLINS, J. D.** (R) 90 Main, 9 to 10, 2 to 3, 7 to 8. Harvard, 10; B. S. Purdue Uni., Lafayette, Ind. House Officer Mass. Gen'l. Hosp., '09-10.
- COLLINS, W. J.** (R) 90 Main, 9 to 10, 2 to 3, 7 to 8. Harvard, '98; Mem. Mass. Med. Soc., Northampton Med. Club, and Harvard Med. Al. Assn.
- Cooney, M. E. (R) 39 Main. Yale Uni., '06.
- Copeland, E. H. (H) 168 Elm. N. Y. Homo. Col., '93.
- CUTTER, C. S.** (R) 79 King. Uni. N. Y., '77.
- Fahey, J. C. (R) 136 Main. Uni. Vt., '91.
- Fay, J. M. (R) Uni. Vt., '75.
- GARDNER, CLARENCE R.** (R) 78 Main, 9 to 12, 2 to 4.30. Uni. N. Y., '79; C.E. Tufts Col., '74; Ophthal. Surg. Cooley Dickinson Hosp.; Mem. Mass. Med. Soc. and Northampton Med. Club.
- Gilman, Florence, 33 Elm.
- Godfrey, M. A. (R) 25 Main. Balto. Uni., '05.
- HAGER, WM. P.** (R) 78 Main, 9 to 10 A. M., 2 to 3 P. M. Mon., Wed. and Sat., 7 to 8 P. M.; on Sun., 12 to 1. Harvard, '04; B.S. Harvard Uni.; Surgical Intern Boston City Hosp., '04-06; Vis. Surg. Cooley Dickinson Hosp.; Mem. Mass. Med. Soc., Northampton Med. Club and Harvard Med. Al. Assn. General Practice and Surgery.
- HANSON, JUSTUS G.** (R) 219 Elm, 2 to 3, 7 to 8. Me. Med. Sch., '98; Med. Examr. State Sanatorium, at Rutland, Mass.; Surg. Cooley Dickinson Hosp.; School Phys.; Mem.

- Mass., and Eastern Hampden Med. Soc. and Northampton Med. Club.
- Higbee, E. W. (H) 4 West. Uni. Vt., '71.
- HITCHCOCK, J. S.** (R) 160 Main. Uni. Va., '93.
- Houston, J. A. (R) Insane Hosp. Bowdoin, '80.
- JANES, B. F., Jr.** (R) 160 Main. Tufts, '08.
- McCORMACK, A. H.** (R) 78 Main, 9 to 10, 1 to 4. Trinity Med. Col., '95; Mem. Am. Med. Assn., and Mass. Med. Soc.
- MARIN, RAYMOND L.** (R) 39 Main, 8.30 to 10, 1.30 to 3, 7 to 8. Laval Uni., Montreal, 1900.
- Minshall, A. G. (R) 160 Main. Uni. Lond., Eng., '92.
- PERRY, H. B.** (R) 269 Main, 1.30 to 2.30, 7.30 to 8.30. Springfield Office, 31 Maple; Hrs. by Appt. Bowdoin, '90; Cons. Surg. Cooley Dickinson Hosp.; Mem. Am. Med. Assn., Mass. Med. Soc. and Northampton Med. Club.
- Roberts, O. O. (H) 13 King. Harvard, '53.
- Savard, A. H. (R) 33 Strong Ave. Laval, '81.
- SEYMOUR, C.** (R) 79 Elm. Uni. Mich., '69.
- SHORES, HARVEY TOWLE** (R) 78 Main, 10 to 11, 2 to 4. Harvard, '94; B.S. Mass. Col.; Mem. Mass. and Eastern Hampden Med. Socs., Springfield Acad. of Med., Northampton Med. Club, and Harvard Med. Al. Assn. Special Attention Dis. Ear, Nose and Throat.
- STEVENS, GRACE** (H) 32 Bedford Terrace, 8 to 9, 3 to 5. B.S. Mt. Holyoke Col.; M.D. Boston Uni., '01; Post-Grad. N. Y. Lying-In Hosp.; Interne Wom. Homo. Hosp., Phila., Pa.; Mem. Am. Inst. Homo., Mass. and Western Mass. Homo. Med. Socs.; Boston Uni. Med. Al. Assn., and Internat'l. Hahn. Assn.
- THYER, G. D.** (R) 75 South. Uni. N. Y., '81.
- NORTH ANDOVER, Essex, 4,512.**
- GEORGE, LESLEY H.** (R) 1 to 3, 6 to 8. Md. Med. Col., '05; Mem. Mass. Med. Soc.
- HOLT, EDWARD W. A.** (R) 1 to 3, 7 to 8. Harvard Med. Col., '03; Mem. Harvard Med. Al. Assn.
- Morrill, C. P. (R) Uni. Georgetown, '66.
- Smith, F. S. (R) Harvard, '95.
- NORTH ATTLEBORO, Bristol, 7,422.**
- BRYER, JAMES A.** (H) 84 N. Wash. 2 to 4, 7 to 9. Boston Uni., '99; Interne Mass. Homo. Hosp., '99-1900; Asst. Surg. Emerson Hosp., Forest Hill; Mem. Mass. Homo. Med. Soc.
- BULLARD, H. C.** (R) 97 N. Wash. Col. P. and S., N. Y., '71.
- BULLARD, N. C.** (R) 97 N. Wash. Uni. Vt., '98.
- CARLEY, FREDERICK J.** (R) 36 High. 8 to 9, 2 to 4, 7 to 8.

Tufts Med. Sch., '06; Interne St. Luke's Hosp., New Bedford, '06-08; Med. Examr. Prudential and Equitable Life Ins. Cos.; Mem. Am. Med. Assn., Mass. Med. Soc. and Tufts Med. Al. Assn.

Foster, J. R. (R) Harvard, '83.

Gerould, J. B. (R) 52 Wash.; Harvard, '81.

HALE, WILLIS L. (R) 47 N. Wash. 8 to 9, 1 to 4, 7 to 8. Jeff. Med. Col., Phila., 1900; Med. Examr. Metropolitan and Equitable Life Ins. Cos. and K. of P.; Mem. Am. Med. Assn. and Mass. Med. Soc.; Representative N. E. Al. Assn. Jeff. Med. Col.

Kilby, H. S. (R) Harvard, '78.

McCOY, HUGH A. (R) High. 8 to 9, 2 to 3, 7 to 9; Sun., 2 to 4. Laval Uni., Montreal, '95; A.B. Montreal Col.; Registered in Mass., R. I. and Vt.

SHOEMAKER, A. B. (R) 128 Commonwealth Ave. Northwestern Uni., Chicago, '07; Uni. Md., '08.

Tellier, E. (R) Main. Laval Uni., '05.

VANCE, MICHAEL E. (R) 39 N. Wash. 1.30 to 3, 7 to 8.30. Uni. N. Y., '95; Mem. R. I. Med. Soc. and Pawtucket Med. Assn.; Specialty Diseases Nose and Throat.

WARD, EDWARD S. (R) 84 N. Wash. Until 9, 2 to 4, 7 to 9; Sun. by appt. Harvard, '03; B.S. Amherst Col., '98; Interne Mass. Infy., '01-03; Mem. Am. Med. Assn and Mass. Med. Soc.

NORTH BILLERICA, Middlesex, 500.

O'DONNELL, GEORGE T. (R) 1 to 3, 6 to 8. Attended Harvard Med. Sch. from '94-96; Mem. Mass. Med. Soc.

NORTHBORO, Worcester, 1,808.

BAIRD, W. P. (R) Uni. Mich., '58.

Coffin, J. L. (H) Boston Uni., '76.

GUPTILL, I. C. (R) Dartmouth, '75.

Stanley, J. M. (R) N. Y. Uni., '84.

NORTH BRIDGE, Worcester, 2,100.

DESROSIER, D. No report.

NORTH BROOKFIELD, Worcester, 4,732.

EDMANDS, I. L. (R) Northwestern Uni., '97.

Ludden, E. A. (R) Albany Med., '97.

PERKINS, E. M. (R) N. Y. Uni., '79.

Prouty, A. H. (R) Harvard, '90.

SPOONER, G. R. (H) Phila. Hahn., '70.

Witter, W. F. (R) Yale, '71.

NORTH CHELMSFORD, Middlesex, 150.

GAGE, F. L. (R) 8 to 9, 12 to 1.30. Lowell Office, 110 Branch. 2 to 4, 7 to 8. Uni. Pa., '05; Interne Worcester City Hosp., '05-06; Mem. Am. Med. Assn. and Mass. Med. Soc.

- HOBAN, JAMES J.** (R) 2 to 4, 7 to 9. Except Wed. and Sun. Jeff., Phila., '07; Interne St. John's Hosp., Lowell, '07-08;
- VARNEY, FRED. E.** (R) 1 to 2.30, 6.30 to 8. Bowdoin Med. Sch., '86; Mem. Mass. Med. Soc.
- NORTH DARTMOUTH**, Bristol, 1,100.
- HOWLAND, C. E.** (R) N. Y. Uni., '97.
- NORTH EASTON**, Bristol, 3,500.
- MCCABE, F. J.**, Harvard, '08.
- PORTER, R. B.** (R) Harvard, '02.
- Stevenson, W. M. No report.
- TILDEN, F. E.** (R) Harvard, '76.
- NORTHFIELD**, Franklin, 2,124.
- NEWTON, A. L.** (R) Albany Med., '98.
- Wood, N. P. (R) Uni. Vt., '82.
- NORTH GRAFTON**, Worcester, 1,721.
- CLAPP, F. H.** (R) Uni. Vt., '89.
- Landry, N. (R) Laval Uni., '93.
- PATTRELL, A. E.** Dartmouth, '05.
- NORTH LEVERETT**, Franklin, 40.
- FISK, W. W.** (Ecl) Harvard, '86.
- NORTH OXFORD**, Worcester, 1,321.
- STONE, B.** (R) Jeff., '77.
- NORTH PEMBROKE**, Plymouth, 464.
- COLLAMORE, F.** (R) Dartmouth, '47.
- NORTH PRESCOTT**, Hampshire, 200.
- CLARK, W. A.** (R) Rush Med., '85.
- NORTH READING**, Middlesex, 1,148.
- AVERELL, CHARLES W.** (R) Until 9, 1 to 2, 7 to 8. Tufts Med. Sch., '03; A. B. Colby Col.; Med. Examr. Mut. Life, N. Y. Life, Prudential, Metropolitan and Mass. Mut. Life Emerson, E.
- NORTH UXBRIDGE**, Worcester, 1,368.
- LITTLE, G. T.** (R) Harvard, '02.
- NORTH WEYMOUTH**, Norfolk, 1,120.
- DRAKE, W. A.** (R) Me. Med., '79.
- NORTH WILBRAHAM**, Hampton, 842.
- DAMON, A. L.** (R) Uni. Vt., '90.
- NORTON**, Bristol, 700.
- ROUNDS, A. M.** (R) Harvard, '84.
- NORWELL**, Plymouth, 1,200.
- LITTLE, H. J.** (H) Boston Uni., '84.
- NORWOOD**, Norfolk, 6,731.
- CRAGIN, F. M.** (H) Hahn., Phila., '60.
- Field, H. M. (R) Harvard, '04.
- FOGG, I. S.** (R) 767 Wash. '77.
- GOULD, C. S.** (R) 486 Wash. Harvard, '88.

- HALLOWELL, C. H.** (H) 138 Vernon. Boston Uni., '79.
HARTWELL, A. S. (R) 90 Winter. Jeff., '97.
MURPHY, JAMES C. (R) 525 Wash. 2 to 3, 7 to 8. Harvard, '05; A.B. Boston Col.; Interne Carney Hosp., Boston, '05-06; Mem. Am. Med. Assn. and Mass. Med. Soc.
NORTON, ELIZA BOGART LAWRENCE (R) 792 Wash. Wom. Med. Col. of Pa., '86; Mem. Mass. Med. Soc.
NORTON, EBEN CARVER (R) 792 Wash. 1.30 to 3. Uni. Vt., '85; Interne Dr. W. Channing's Private Hosp., 84-85; Asst. Phys. State Hosp., Tewkesbury, Mass., 85-87; Supt. Norwood Private Hosp. for Mental Diseases; Mem. Mass. Med. Soc., Boston Soc. for Psychiatry and Neurology and New Eng. Psychological Soc.
NUTTING, F. H. (R) 21 Beacon. Col. P. and S., Boston, '97.
O'TOOLE, T. H. (R) 681 Wash. 1 to 2, 7 to 8. Jeff. Med. Col., Phila., '97; Mem. Am. Med. Assn., Mass. Med. Soc. and New Eng. Al. Assn. Jeff. Med. Col.
PLIMPTON, L. H. (R) 40 Walpole. Harvard, '79.
 Winslow, R. E. (H) Boston Uni., '98.

OAK BLUFFS, Dukes, 1,342.

- DEAN, H. T.** (R) Boston Uni., '03.
 Jernegan, W. S. (R) Balto. Med., '95.
MEARA, F. S. N. Y. Uni., '95.
 Worth, E. P. (R) Harvard, '99.

OAKDALE, Plymouth, 621.

- TYLER, A. M.** (R) Uni. Mich., '86.
ONSET, Plymouth, 621.

- CROWNENSHIELD, MRS. P.** Cert.
 Eckstein, C. K. No report.

- FULLER, G. A.** (Ecl) Uni. Vt., '87.
 Gale, M. W. Uni. Vt., '97.

ORANGE, Franklin, 5,821.

- LEACH, ALBERT C.** (R) 1 to 3, 7 to 8. Dartmouth Med. Col., '94.
MAHAR, HAROLD R. (R) 8 to 9, 1 to 3, 7 to 8. Tufts Col. Med. Sch., '08; Interne Boston City Hosp., '08-09; Mem. Boston City Hosp. Al. Assn.
MONROE, J. E. (H) 9 to 10, 4 to 5.30, 7 to 8; Cleve. Homo. Med. Col., '93; Med. Examr. A. O. U. W. and Golden Cross; Mem. Mass. and Pa. Homo. Med. Socs. Special Attention Disease Eye.
SMITH, H. F. M. (R) Harvard, '85.
TEN BROECK, S. J. (R) Uni. N. Y., '93.
 Winslow, E. S. (R) Dartmouth, '92.

ORLEANS, Barnstable, 510.**DAVIS, S. T.** (R) Bellevue, '78.

Hatch, A. D. (R) Balto. Med., '82.

OSTERVILLE, Barnstable, 510.**KINNEY, W. D.** (R) Me. Med., '99.**OTIS**, Berkshire, 522.**SANDERS, J. S.** Cert.**OXFORD**, Worcester, 1,722.**BARTON, W. E.** (R) Uni. Vt., '97.

Fletcher, R. S. (R) Jeff., '01.

LYNN, C. W. R. Dartmouth, '72

Woodward, J. R. (R) Uni. Vt., '88.

PALMER, Hampden, 8,249.**CARSLEY, S. R.** (R) 8 to 9, 1 to 2.30, 7 to 8.30. Uni. Vt., '02;
Asst. Phys. Vt. State Hosp., '02-'03; Mem. Uni. Vt. Med.
Al. Assn.**CHENEY, H. C.** (H) 317 Main. 1 to 3, 7 to 9. Boston Uni.,
'01; Asso. Surg. Wesson Memorial Hosp., Springfield,
Mass.; Med. Examr. Travelers, Conn.; Mut. Prov. Life &
Savings; Boston Mut. Life Ins. Co.'s; Mem. Mass., Wor-
cester Co. and Eastern Mass. Homo. Med. Socs., Mass.
Surg. and Gyn. Soc. and Springfield Acad. of Med.**MOORE, GEORGE A.** (R) 9 to 12, 2 to 5. Col. P. & S., Bos-
ton, '10; Post Grad. Edinburgh, Scotland, and N. Y. Post
Grad. Med. School; Specialty Eye, Ear, Nose and Throat.**SCHNEIDER, J. P.** (R) Until 9, 12 to 2, 7 to 8. Uni. Vt., '94;
Med. Examr. First Hampden District; Surg. B. & A. &
Central Vt. R. Rds.; Chairman Local Bd. of Health; Mem.
Am. Med. Assn., Mass. Med. Soc. and Mass. Medico-Legal
Soc., and Mass. Assn. of Board of Health.**PEABODY**, Essex, 12,212.**DOWNEY, WM. H.** (R) 65 Main. 2 to 3, 7 to 8. Harvard,
'98; A. B. Amherst Col.; Pathological House Officer Bos-
ton City Hosp., '96-97; Sr. House Officer So. Dpt. Boston
City Hosp., '97-98; Trustee and Vis. Surg. J. B. Thomas
Hosp.; Med. Examr. Knights of Columbus and Mass.
Catholic Order of Forresters; Mem. Mass. Med. Soc.;**EWING, GEO. W.** (R) 32 Main. 2 to 5.30. Res., Middleton.
Until 9, 6.30 to 7.30. Uni. Balto., '99; Interne Cohoes
Hosp., N. Y., '99-1900; Phys. Middleton Board of Health;**FOSS, RALPH E.** (R) 39 Main. 2 to 3, 7 to 8. Uni. Vt., '08;
Interne Boston City Hosp., '07; Vis. Phys. J. B. Thomas
Hosp.; Mem. Mass. Med. Soc.; Peabody Med. Club and
Uni. Vt. Med. Al. Assn.**FOSTER, HORACE** (R) Main, cor. Park. Before 9, 2 to 3,
7 to 8. Dartmouth Med. Col., '82; A. B. Dartmouth Col.;

- Hickey, J. J. (R) 40 Main. Harvard, '03.
- JORDAN, J. F.** (R) 77 Lynn. 1 to 3, 7 to 8. Uni. Mich., 1900; Staff J. B. Thomas Hosp.; Mem. Mass. Med. Soc. and Peabody Med. Club.
- KENNARD, H. B.** (R) 84 Main. 2 to 3, 7 to 8. Harvard, '95; Staff J. B. Thomas Hosp.; Mem. Am. Med. Assn.; Mass. Med. Soc.; Peabody Med. Club and Harvard Med. Al. Assn.
- POMEROY, HARRIS S.** (R) 93 Main. 2 to 3, 7 to 8. Uni. and Bellevue Med. Col., '99; Staff Surg. Side J. B. Thomas Hosp.; Mem. Mass. Med. Soc.; Peabody Med. Club and New Eng. Al Assn. of N. Y. Med. Colleges.
- SHANAHAN, JOHN** (R) 69 Main. Until 9, 1.30 to 3, 7 to 8. Uni. N. Y., '81; Staff Med. Side J. B. Thomas Hosp.; Med. Examr. Ladies Forresters; Mem. Mass. and Essex Med. Soc's and Peabody Med. Club.
- TUCKER, S. CHASE** (R) 16 Chestnut. 2 to 3, 7 to 8. Dartmouth Med. Col., '93; Interne Carney Hosp., '93; Vis. Surg. J. B. Thomas Hosp.; Vis. Phys. Babies' Hosp.;
- WEBSTER, J. E.** (R) 34 Main. 2 to 3, 7 to 8. Harvard, '93.
- Worcester, F. S. (H) 86 Main. Harvard, '73.
- PEPPERELL**, Middlesex, 3,934.
- FLETCHER, S. W.** (R) Harvard, '58.
- Flood, T. W. Balto. Uni., 1900.
- HEALD, C. G.** Bellevue, '99.
- Heald, W. F. (R) Dartmouth, '70.
- MERRILL, W. H.** Me. Med., '88.
- Qua, L. R. (R) Boston Col. P. and S., '83.
- PETERSHAM**, Worcester, 900.
- DONALDSON, F. A.** Harvard, '04.
- PITTSFIELD**, Berkshire, 35,500.
- ADAMS, J. F. A.** (R) 114 Wendell Ave. Harvard, '66.
- BARTLETT, O. L.** (R) 73 North. Columbia Uni., '87.
- Beebe, G. (R) 141 Francis. Albany Med., '94.
- Blanchard, R. H. (R) 86 North. Bellevue, '96.
- BURTON, STEPHEN C.** (R) 47 W. Housatonic; Until 9, 12 to 2, 7 to 8. Albany Med. Col., '80; Staff Hill Crest Hosp.; Phys. House of Correction; Mem. Mass. Med. Soc.
- COLT, HENRY** (R) 7 North, 9 to 10, 2 to 3. Harvard, '81; Chairman Med. and Surg. Bd. House of Mercy Hosp; Med. Examr. Middle Dist. Berkshire County; Asso. Med. Dir. Berkshire Life Ins. Co.; Mem. Am. Med. Assn. and Mass. Med. Soc.
- Coolidge, F. S., West. St.
- DODD, I. S. F.** (R) 30 Bank Row, 9 to 10, 1.30 to 3, 7.30 to 9. Uni. N. Y., '90; Staff House of Mercy Hosp.; Sec. Berk-

- shire Med. Soc.; Med. Examr. Metropolitan and Travelers' Life Ins. Cos.; Mem. Am. Med. Assn. and Mass. Med. Soc.
- ENGLAND, A. C.** (R) 124 North, 9 to 10, 2 to 3, 7 to 8. Harvard '03; Interne Boston City Hosp., '03-05; Staff House of Mercy Hosp.; Phys. Day Nursery; Mem. Am. Med. Assn., Mass. Med. Soc.
- FLYNN, J. J.** (R) 183 North, 2 to 4, 7 to 9. Jeff. Med. Col., Phila., '84; Asso. Med. Examr.; Vis. Phys. and Surg. Staff House of Mercy Hosp.; Ex-Mem. Bd. of Health; Mem. Am. Med. Assn. and Mass. Med. Soc.
- Hendee, L. H. (R) Balto. Med. Col., '94.
- HOWARD, E. HENRY** (R) 246 North, 9 to 10, 2 to 4, 7 to 8.30. Harvard, '98; A.B. Holy Cross Col.; Vis. Staff House of Mercy Hosp.; Staff Springside Sanatorium; Mem. Am. Med. Assn., Mass. Med. Soc. and Harvard Med. Al. Assn.
- HOWE, J. D.** (R) 53 Union. Tufts, '98.
- Hunt, G. P. (R) 34 Fenn. Harvard, 1900.
- Kelly, Wm. P. (R) 58 Union. Albany Med., '92.
- Langlois, J. A., 54 Bradford. Certificate.
- LEAVITT, W. W.** (R) 120 South. Col. P. and S., N. Y., '60.
- LESLIE, CHARLES T.** (R) 86 North, 8.30 to 9.30, 2.30 to 3.30, 7 to 8. Col. P. and S., N. Y., '05; B.S. Mass. State Col., Interne Hudson St. Hosp., N. Y., '05-07; Med. Examr. Aetna Life Ins. Co.; Mem. Mass. Med. Soc.
- Mercer, W. J. (R) 142 1st. Harvard, '94.
- MERRILL, A. P.** (R) 519 North, 1.30 to 3.30, 7 to 8. Dartmouth, '05; N. Y. Post-Grad., '07; Mem. Am. Med. Assn.; Mass. Med. Soc. and Am. Electro-Therap. Assn.; Mem. Public Health League; Examr. Anti-Tuberculosis Assn.
- Millet, W. A. (R) 255 North. Uni. Vt., '93.
- Norton, T. J. (R) 184 North. Jeff., '04.
- PADDOCK, B. W.** (R) 7 North. Col. P. and S., N. Y., '04.
- PADDOCK, W. L.** (R) 7 North. Col. P. and S., N. Y., '76.
- Pixley, E. S. Certificate.
- REYNOLDS, GEORGE E.** (R) 334 North, 9 to 10, 2 to 4, 7 to 9. Georgetown Uni., Wash., D. C., '06; Interne Eastern Disp. and Casualty Hosp., Wash., D. C., '06; Med. Examr. N. E. O. P.; Mem. Am. Med. Assn., Mass. Med. Soc. and Phi Alpha Frat.
- RICHARDSON, C. H.** (R) 798 North, 1 to 3. and by Appt. Albany Med. Col., '97; Chief Surg. Hill Crest Surgical Hosp.; Formerly Lectr. in Surg. Albany Med. Col.; Mem. Am. Med. Assn., Mass. and N. Y. States Med. Socs., and

Albany Med. Col. Al. Assn.

ROBERTS, F. A. (R) 230 North, 9 to 10, 2 to 4, 7 to 8. Col. P. and S., Balto., '97; Staff House of Mercy Hosp.; Mem. Mass. Med. Soc.

ROBERTS, O. S. (R) 230 North, 9 to 10, 2 to 4, 7 to 8. Uni. Vt., '64; Uni. Pa., '69; Staff House of Mercy Hosp.; Sec. U. S. Pension Exam'g. Bd.; Med. Examr. Mass. Mutual, State Mutual, N. E. Mutual, Phoenix, Aetna, and Provident Life Ins. Cos.; Mem. Am. Med. Assn., and Mass. Med. Soc.

SYLVESTER, A. W. (R) 150 North, 9 to 12, 2 to 5, 7 to 8. Bowdoin Med. Sch., '92; Asst. Surg. Manhattan Eye, Ear and Throat Hosp., N. Y., '02-05; Post-Grad. Courses N. Y. Post-Grad. Hosp.; Mem. Am. Med. Assn., and Mass. Med. Soc.

Taylor, E. H. (R) 316 North. Uni. Mich., 1900.

TRACY, W. L. (R) 798 North. M.D., C. M. McGill Uni., '08; M.S. and A.M. Uni., of New Brunswick; Asso. Surg. Hill Crest Surg. Hosp.; Mem. Am. Med. Assn., and Mass. Med. Soc.

THOMES, JOHN B. (R) 86 North, 11 to 12, 2 to 4. Dartmouth Med. Col., '95; Staff House of Mercy Hosp.; Mem. Mass. Med. Soc.

Waite, L. (H) 340 North. Berkshire, '54.

Wentworth, W. H. (R) 128 South. Col. P. and S., N. Y., '63.

WENTWORTH, W. W. (R) 128 South. Albany Med. Col., '93.

Wheeler, J. H. (H) 124 North. Cleve. Homo. Col., '73.

Wilder, W. O. (R) 34 Fenn. Uni. Pa., '04.

WITHINGTON, ALFREDA B. (R) 163 South, 9 to 10, 2 to 4, 7 to 8. Wom. Med. Col., N. Y. Infy., '87; A.B. Cornell Uni.; Vis. Phys. and Surg. House of Mercy Hosp.; Mem. Am. Med. Assn., and Mass. Med. Soc. Specialty Disease Wom. and Children.

Wood, M. A. (R) 149 Pomeroy. Tufts, '98.

WOODRUFF, RICHARD ARTHUR (R) 73 North, 8 to 9, 1 to 3, 7 to 8. Sun. 2 to 3. Albany Med. Col., '86; Bellevue, '86; Staff House of Mercy Hosp.; Mem. Am. Med. Assn. and Mass. Med. Soc.

WURTELE, FRED. J. (R) 426 North, 9 to 10, 2 to 4, 7 to 8. N. Y. Uni. and Bellevue, '06; Interne Bellevue Hosp., '07-09; Mem. Am. Med. Assn., and Mass. Med. Soc.

PLYMOUTH, Plymouth, 8,221.

BROWN, WILFRED G. (R) 4 North. 2 to 4, 7 to 8. Harvard, '84; Staff Jordan Hosp.; Med. Examr. Mutual Benefit, N. Y. Life, N. Y. Mutual, Conn. Mutual, Mass. Mutual Life

- Ins. Cos.; Mem. Am. Med. Assn., Mass. Med. Soc. and Harvard Med. Al. Assn.
- BURNS, H. H.**, 15 Leyden. Harvard, '87.
Churchill, J. D. (R) 63 Court. Harvard, 1900.
- FULLER, E. E.** (H) 26 Main. Until 9, 1 to 3, 7 to 8. Hahn. Med. Col., Phila., '93; Phys. Jordan Hosp.; Mem. Samoset Med. Soc.
- HANNA, T. F.** (R) 3 Court. 2 to 4, 7 to 9. Harvard, 1900; A.B. Boston Col.; Interne St. Elizabeth's Hosp., Boston, '01-02; Vis. Phys. and Surg. Jordan Hosp.; Mem. Samoset Med. Soc.
- HILL, E. D.** (R) 4 Court. 2 to 4, 7 to 9. Me. Med. Sch., '77; County Phys.; Med. Examr. 3rd Plymouth Dist.; Staff Jordan Hosp.; Mem. Am. Med. Assn. and Mass. Med. Soc.
Hitchcock, H. R. (R) 36 Main. Harvard, '90.
Jackson, G. H. (R) 10 Market. Harvard, '04.
- PIERCE, HELEN F.** (H) 6 North. 2.30 to 5, 7 to 8. Boston Uni., '87; Post-Grad. N. Y. Homo. Col.; Mem. Am. Institute Homo., Mass. Homo. Med. Soc. and Boston Uni. Med. Al. Assn.
- PRINCE, C. O.** (R) 286 Court. Am. Med. Missionary Col., Chicago., '99.
Reed, L. B. (R) 10 North. Harvard, '07.
Rogers, C. R. (H) Boston Uni., '79.
- SHAW, J. HOLBROOK** (H) 2 to 5, except Tues. and Thurs.; Boston Office, 220 Clarendon, Tues. and Thurs. by appt. Harvard, '92; Boston Uni., '93; N. Y. Post-Grad. Sch., '96; formerly Ophthal. Surg. Out-Pat. Dept. Mass. Homo. Hosp.; Med. Insptr. of Schools; Mem. Mass. Homo. Med. Soc., Am. Homo. Ophthal. and Otol. Soc., Harvard and Boston Uni. Med. Al. Assns.
- SHAW, JOHN J.** (H) 12-14 Brewster. 2 to 4, 7 to 8. Hygeio-Therapeutic Col., N. Y., '67; Post-Grad. Harvard Med. Sch. and N. Y. Post-Grad. Sch.; Med. Examr. A. O. U. W. and United Order Pilgrim Fathers; Mem. Am. Inst. Homo. and Mass. Homo. Med. Soc.
Shurtleff, W. D. (R) Theater Bldg. Howard Uni., '97.
Sparhawk, C. W. (R) 279 Court. Harvard, '84.
- PRINCETON**, Worcester, 524.
- LEWIS, E. S.** (R) Yale, '04.
- PROVINCETOWN**, Barnstable, 4,892.
- BIRGE, E. F.** (R) Boston Col. P. and S., '91.
Birge, W. S. (R) N. Y. Uni., '81.
- CAMPBELL, M. P.** (R) Balto. Med., '99.
Curley, C. P. (R) 227 Commercial. Uni. Vt., '95.

SMITH, E. W. Boston Uni., '01.

QUINCY, Norfolk, 24,294.

ADAMS, CHAS. S. (R) 62 Brook, Wollaston. 1.30 to 3 and at 7. Harvard Med. Sch., '94; Med. Exm. for Several Insurance Co.'s; Sec. (South Dist.) Norfolk Med. Soc.

AMENO, J. L. (R) 78 Copeland. 1 to 2, 6 to 8. Tufts Med. Sch., '04; Post Grad. N. Y. Med. Sch., '04-'05; Phys. Boston Emergency Hosp., '05-'08.

ASH, JOHN H. (R) 93 Copeland. 1 to 3, 7 to 8. Harvard Med. Sch., '92; Mem. Mass. Med. Soc. and Am. Med. Assn.

BROOKS, W. G. (DO) 17 Beach, Wollaston; M.D., Ph.G. Mass. Col. Osteo., '06.

BRUCE, D. A. (R). McGill Uni., '92.

BURKE, F. R. (R) 1220 Hancock. Harvard, '03.

BUSHNELL, E. H. (R) 556 Wash. Uni. Vt., '89.

CURTIS, W. J. (R) 10 Grandview Ave., Wollaston. Until 9, 1 to 2, 7 to 8. Bellevue, '96; Mem. Am. Med. Assn.; Mass. Med. Soc.

DAVIS, FRANK S. (H) 25 Elm. Boston Uni., '78; Cons. Phys. Quincy Hosp.; Mem. Mass. Homo. Med. Soc.

DION THOMAS J. (R) 22 Cross. Laval Montreal, '91.

Drew, Maria. 1608 Hancock.

Ellsworth, S. W. (R) 18 Russell Park. Harvard, '91.

GAREY, CHAS. W. (H) 1247 Hancock. Until 9, 12 to 3, 6 to 8. Boston Uni., '89; Mem. Mass. Surg. and Gyn. Soc.

GORDON, J. A. (R) 1200 Hancock. Harvard, '71.

HALLOWELL, H. C. (H) 1244 Hancock. Hahn. Chic., '98.

Hardwick, S. (R) 159 Elm. Tufts, '05.

HEALY, HARRY P. (R) 73 Franklin. 1 to 3, 7 to 9. Col. P. and S., Boston, '05; Interne St. Lawrence Insane Hosp. of Ogdenburg, N. Y., '06-'07; Mem. Ogdenburg Med. Soc.

Hunting, N. S. (R) 1136 Hancock. Harvard, '89.

JOHNSON, E. R. (H) 389 Newport Ave., Wollaston. 2 to 3, 6.30 to 7.30. Boston Uni., '95; Phys. and Surg. Quincy City Hosp.; Mem. Am. Inst. Homo.; Mass. and Boston Homo. Soc's.; Mass. Surg. and Gyn. Soc.; Nat'l. Otol. and Laryngol Soc.; Specialty, Ear, Nose and Throat.

JONES, F. E. (R) 1569 Hancock. Harvard, '97.

Lynch, C. J. (R) 1620 Hancock. Harvard, '02.

McCausland, Wm. (R) 123 Franklin. Harvard, 1900.

McLennan, R. (R). No Report.

MIDDLETON, WILLIS J. (R) 446 Wash. Until 9, 2 to 4, 7 to 8. Tufts Med. Sch., '01; Med. Exam. Mutual Life Insurance Co.; Mem. Am. Med. Assn. Mass. Med. Soc.

Pierce, F. J. (R) 386 Hancock. Harvard, '98.

Reardon, D. B. (R) 22 School. Harvard, '03.

- Record, W. (R) 357 Newport Ave. Bellevue, '86.
REYNOLDS, J. T. (R) 90 Copeland. Balto. Med. Col., '05.
RYDER, G. H. (R) 4 Johnstone Ave. Harvard, '99.
SARGENT, W. F. (R) 1155 Hancock. Harvard, '93.
SHEAHAN, GEORGE M. (R) 12 School. 8 to 8.30, 2 to 3.30,
 7 to 8. Harvard Med. Sch., '07; Pathol. Quincy Hosp.;
THOMPSON, A. P. (R) 50 Brook, Wollaston. Until 9, 1.30 to
 3, 6.30 to 8. East Milton Office, 4 Mechanic. 3.30 to 5 P.
 M. Boston Uni., '97; A. B., Tufts Col.
WELCH, J. F. (R) 1662 Hancock. Bellevue, '80.

RANDOLPH, Norfolk, 4,348.

- CHASE, AUGUSTUS L.** (E) 1 to 3, 7 to 9. Ecl. Med. Inst.,
 Cinti., '72; U. S. Pension Examg. Surg.; Mem. Mass. State
 Bd. of Registration in Medicine; Med. Examr. Northwest-
 ern, Penn Mutual, Prudential Life Ins. Cos., New Eng.
 Order of Protection and Royal Arcanum; Mem. Natl.,
 Mass. and Boston Dist. Ecl. Med. Assns.

Farnham, C. C. (R) Col. P. and S., Boston, '82.

- GRANGER, FRANK C.** (R) 1 to 2, 7 to 8. Uni. Vt., '77; Dart-
 mouth Med. Col., '80; Med. Examr. Equitable Life, N. Y.
 Mutual, Natl. Life of Vt., Columbia Natl, Northwestern,
 Boston Mut., Union Mut. of Portland, Me., Penn Mut.,
 State Mut., Prudential and John Hancock Life Ins. Cos.;
 Mem. Am. Med. Assn., Mass. Med. Soc. and Boston Soc. of
 Examg. Phys. and Surgs.

HIGGINS, GEORGE V. (R) 1 to 2.30, 6.30 to 8. Tufts Med.
 Col., '06.

MYRICK, A. W. (R) 1.30 to 3, 6.30 to 8. Tufts Med. Col., '09;
 Interne Cambridge Hosp., '09.

READING, Middlesex, 5,212.

BROWN, WM. J. Boston Uni., '01.

Dow, G. F. (R) Harvard, '96.

HALLIGAN, E. M. (R) 1 to 3, 6 to 8. Harvard Med. Sch., '03;
 Interne Carney Hosp., '03-04; N. Y. Lying-In Hosp., '05;

HENDERSON, C. R. (H) Boston Uni., '89.

PARKS, S. H. (R) Albany Med. Col., '85.

Richmond, E. D. (R) Uni. Vt., '94.

SMALLEY, F. L. (R) 7.30 to 8.30, 1 to 3, 6.30 to 8. Dartmouth
 Med. Col., '97; B. S. Dartmouth Col.; Interne State Hosp.,
 Tewksbury, '97-98; Mem. Am. Med. Assn.; Mass. and New
 Hampshire Med. Soc's.

READVILLE, Norfolk, 2,268.

PECK, E. C. (R) Uni. Vt., '69.

REHOBOTH, Bristol, 1,394.

RAYMOND, C. N. (R) N. Y. Col. P. and S., '77.

REVERE, Suffolk, 13,000.

- ANDREWS, B. A.** (R) Col. P. and S., Boston, '93.
- ANDREWS, F. F.** (R) Harvard, '05.
- Bond, W. G. Bellevue, '89.
- BROWN, E. W.** (R) 123 State Rd. 1 to 2, 7 to 8. Tufts Med. Sch., '05; Mem. Mass. Med. Soc.
- BURCHMORE, CHARLES F. P.** (R) 46 Shireley Ave. Until 10, 7 to 9 P. M. Boston Office, 100 Boylston. 1 to 6. Col. P. and S., Boston, '03; Asst. Surg. House of Correction, Cummings, E. F. (R) Harvard, '77.
- KINNEY, EUNICE D.** (R) 155 Shireley Ave. Until 9, 2 to 4. Col. P. and S., Boston, '90; Tufts Med. Col., '96; Med. Examr. United Order of Golden Cross and United Order Golden Star; Mem. Tufts Col. and Col. P. and S. Al. Assn's. and Boston Training Sch. Al. Assn. for Nurses Mass. Gen'l Hosp.
- MELGS, J. H.** (R) 690 Winthrop Ave. Tufts Col., '94.
- MORRIS, JAMES STEWART** (R) 96 Shireley Ave. 2 to 4, 7 to 8. Harvard Med. Sch., '87; Mem. Am. Med. Assn.;
- NEWTON, WM. C.** (R) 270 Broadway. Boston Uni., '96.
- Park, I. P. (R) 234 Beach. Bowdoin, '92.
- WALSH, JOHN E.** (R) 238 Beach. 1 to 2, 6 to 7. Balto. Med. Col., '98; Mem. Mass. Med. Soc.
- WILKINS, GEO. A.** (R) 96 Shireley Ave. Balto. Med. Col., '08;
- ROCHDALE**, Worcester, 1,323.
- LEACH, E. M.** (R) Albany Med., '93.
- Leach, H. M. (R) Central Uni., '76.
- ROCK**, Plymouth, 700.
- SHURTLEFF, J. F.** (R) Albany Med., '67.
- ROCKLAND**, Plymouth, 6,648.
- ASH, THOMAS F.** (R) 11 Pacific. 1 to 3, 7 to 8. Tufts Med. Col., '02; Med. Examr. John Hancock and Columbia Natl. Life Ins. Cos.; Mem. Mass. Med. Soc. and Hatherly Med. Club.
- COLGATE, CHAS. H., Jr.** (H) 16 Webster. 8 to 9 A. M., 7 to 8 P. M., 4 to 5 P. M. except Tues. and Sun. Boston Uni., '01; A.B. Harvard Uni.; Med Staff Mass. Homo. Hosp.; Mem. Mass. Homo. Med. Soc and Hatherly Med. Club.
- Corey, F. H. (R) 371 Union. Tufts, '04.
- Frame, J. (R) 39 Webster. Harvard, '93.
- KNIGHT, C. E.** (R) 29 Church. 12 to 2, 6 to 8. Me. Med. Sch., '79; Med. Examr. Penn Mut., Boston Mut., Travelers', Equitable and Prudential Life Ins. Cos.; Mem. Mass. and Plymouth Co. Med. Socs. and Hatherly Med. Club.
- McINTOSH, JOHN D.** (R) 339 Union. 1 to 2, 7 to 8. Bellevue Hosp. Med. Col., '84; Mem. Hatherly Med. Club. Tele-

- phone Rockland 230.
- OSGOOD, GILMAN** (R) 258 Union. 1 to 2, 7 to 8. Bellevue, '86; Med. Exam. 2nd Plymouth Dist.; Med. Exam. Mut. Life N. Y.; N. Y. Life and Conn. Mut. Life Ins. Co.'s; Mem. Am. Med. Assn., Mass. Med. Soc., Mass. Medico-Legal Soc. and Hatherly Med. Club.
- WHITCHER, B. R.** (R) 346 Union. 8 to 10, 1 to 3, 7 to 8.30. Dartmouth Med. Col., '05; A.B. Dartmouth; Interne St. Luke's Hosp., New Bedford, '05; Mem. Am. Med. Assn., Mass. Med. Soc. and Hatherly Med. Club.
- ROCKPORT, Essex, 5,212.**
- CLEAVES, E. E.** (R) 1 to 3, 7 to 8. Harvard, 1900; Staff Leander M. Haskins Hosp.; Mem. Am. Med. Assn.; Mass. Med. Soc. and Cape Ann Med. Club.
- EMERY, ROBERT L.** (H) Until 9, 1.30 to 3, 6.30 to 7.30. Boston Uni., '08; Interne Mass. Homo. Hosp., '07-08; Staff Leander M. Haskins Hosp.; Lectr. and Examr. 1st Aid Assn. of Am.; Mem. Mass. Homo. Soc. and Boston Uni. Al. Assn.
- O'BRIEN, O. ST. C.** (R) Bowdoin, '66.
- STONE, GEORGE A.** (R) Pigeon Cove. 1.30 to 2.30, 6.30 to 7.30. Harvard, '89; Staff Leander M. Haskins Hosp.; Mem. Am. Med. Assn.; Mass. Med. Soc. and Cape Ann Med. Club.
- TUPPER, A. M.** (R) Harvard, '70.
- ROWLEY, Essex, 1,385.**
- PEDRICK, S. A.** (R) Tufts, '95.
- ROYALSTON, Worcester, 542.**
- ADAMS, F. W.** (R) Harvard, '68.
- RUTLAND, Worcester, 924.**
- BUTLER, D. P.** (H) Boston Uni., '98.
Chamberlain, W. E. (R) Uni. Vt., '83.
- DERRICK, G. W.** (R) Tufts, '03.
Lapham, G. N. (H) Boston Uni., 1900.
- MARCLEY, W. J.** (H & R) Uni. No. Dakota, '91.
O'Connor, J. W. (R) Harvard, '07.
- SALEM, Essex, 37,210.**
- Ahearne, C. A., Jr. (R) 83 Essex. Harvard, '89.
- ATWOOD, FRANK S.** (R) 125 Federal. 2 to 3, 7 to 8. Harvard Med. Sch., '82; Med. Examr. Essex County; Phys. Salem Jail; Pres. U. S. Board of Pension Examr.; Staff Salem Hosp.; Mem. Mass. and Essex Co. Med. Soc's.
- BLAIR, GEORGE K.** (R) 311 Essex. 2 to 3, 7 to 8. Bowdoin Med. Sch., 1900; Interne Salem Hosp., 1900-01; Staff Out-Pat. Salem Hosp.; Med. Examr. N. Y. Life and Equitable Life Ins. Co.'s.; Sec. Essex Co. Med. Soc.; Mem. Am.

Med. Assn. and Mass. Med. Soc.

- Brown, D. R. (R) 197 Lafayette. Bellevue, '81.
BROWN, OLIVE W. (R) 3 Brown. O. Med. Col., '95.
BURBECK, EDWARD K. (R) 126 Wash. 12.30 to 5.30. Res. 237 Lafayette, 8 to 9, 7 to 8. Johns Hopkins Uni., '07; A. B. Dartmouth; Mem. Am. Med. Assn. and Mass. Med. Soc.
 Carleton, F. B. (R) 16 North. Boston Uni., '94.
 Choate, D. (R) 33 Normen. Harvard, '54.
COGGINS, D. (R) 7 Chestnut. Harvard, '68.
 Cohill, D. Y. (H) 174½ Essex. Boston Uni., '96.
 Cote, C. (R) 134 Lafayette. Col. P. and S., Montreal, '79.
 Dearborn, J. H. (R) 83 Bridge. Dartmouth, '78.
DONALDSON, J. FRANK (R) 32 Lynde. 2 to 3, 7 to 8. Harvard Med. Sch., '02; A. B. Tufts Col.; Interne Salem Hosp., Dyer, E. A. (R) 257 Essex. Harvard, '04.
EATON, WM. W. (R) 126 Wash. Uni. N. Y., '64.
ELLIOT, HENRY L. (R) 84 Wash. Sq. (East). 8 to 9, 4 to 5. Saturday 7 to 9 P. M. Bowdoin Med. Sch., '98; Interne Central Gen'l Hosp., Lewiston, Me., '98-99, and Salem Hosp., '99-1900; N. Y. Post Grad. Sch.; Staff Salem Hosp.; Ferguson, A. B. (H) 43 Federal. Boston Uni., '87.
FIELD, MARTIN T. (R) 92½ Essex. 2 to 3, 7 to 8. Harvard Med. Sch., '01; Interne Carney Hosp., Boston, '01-02;
GAFFNEY, MARY E. (R) 396 Essex. Tufts, '07.
GALVIN, AUGUSTUS H. (R) 406 Essex. 2 to 3, 7 to 8. Harvard Med. Sch., '03; Interne Boston City Hosp., '02-03;
GARDNER, FRANK A. (H) 23 North. 7 to 8 A. M., 1 to 3, 7 to 8 P. M. Boston Uni., '83; Mem. Mass. Homo. Med. Soc. and Mass. Surg. and Gyn. Soc.
 Goodell, G. Z. (R) 62 Federal. Harvard, '81.
HADDOCK, CHARLES W. (R) 210 Essex. 2 to 5. Res., Beverly, Mass., 156 Cabot. 9 to 12 A. M. Harvard Med. Sch.,
HENNESSY, WILLIAM W. (R) 333 Essex. 1 to 4, 7 to 8. Tufts Col. Med. Sch., '06; Interne Carney Hosp., Boston, '06-07, and Mass. Charitable Eye and Ear Infy., '07-09;
HENRY, THOMAS F. (R) 171 Federal. 2 to 3, 7 to 8. Tufts Col. Med. Sch., '05; Interne St. Vincent Hosp., Worcester, '05-06; City Phys. of Salem; Mem. Am. Med. Assn. and Mass. Med. Soc.
JOYCE, JAMES H. (R) 17 Federal. 2 to 3, 7 to 8. Tufts Col. Med. Sch., '03; Mem. Am. Med. Assn. and Mass. Med. Soc.
 Kittredge, T. (R) 13 Chestnut. Long Island Col., '74.
LAKEMAN, MARY R. (H) 9 Summer. 2 to 4, 7 to 8. Boston Uni., '95; Mem. Am. Inst. Homo.; Mass. and Boston Homo. Med. Soc's and Mass. Surg. and Gyn. Soc.
LE BOEUF, ALFRED T. (R) 1 Harbor. 2 to 3, 7 to 8. Balto.

- Med. Col., '07; Interne Md. Gen'l Hosp., '07-08; Mem. Mass. Med. Soc. and Balto. Med. Al. Assn.
- LESSES, M. (R)** 70 Essex. 2 to 4, 7 to 8. Queens Uni., '05; McDermot, W. B. (R) 17 Charter. Harvard, '96.
- MORSE, CHARLES W. (H)** 94 Bridge. 2 to 3, 7 to 8. Boston Uni., '89; Post Grad. Courses Algomine Kranken House, Vienna; N. Y. Post. Grad. Sch. and Harvard Med. Sch.;
- MUDGE, K. G. (H)** 309 Essex. 2 to 3, 7 to 8, except Sun. and Wed. Boston Uni., '80; Med. Examr. Golden Cross; Mem. Mass. and Boston Homo. Soc's and Mass. Surg. and Gyn. Soc.
- NEWCOMB, GEORGE.** 15 Ward. 9 to 12, 2.30 to 5. Specialty X-Ray and Electro-Therapeutic.
- NOYES, WILLIAM N. (R)** 98 Wash. Sq. (East). 2 to 3, 7 to 8. Tufts Col. Med. Sch., '05; Interne Boston Floating Hosp.,
- PEIRSON, E. L. (R)** Barton Sq. Harvard, '88.
- PERCY, G. E. (R)** 359 Essex. 2 to 4, 7 to 8. Boston Uni., '79; Mem. Am. Inst. Homo.; Mass. and Boston Homo. Soc's.;
- PHIPPEN, HARDY (R)** 84 Wash. Sq. (East). 2 to 3, 7 to 8. Harvard Med. Sch., '89; A. B. Harvard Uni.; Surg. Salem Hosp.; Mem. Am. Med. Assn. and Mass. Med. Soc.
- PHIPPEN, WALTER G. (R)** 88 Wash. Sq. (East). 2 to 3 P. M. Harvard Med. Sch., '04; A. B. Harvard Uni.; Surg. Interne Mass. Gen'l Hosp., '04-06; Phys. Out-Pat. Salem Hosp.; Mem. Mass. Med. Soc. and Harvard Med. Al. Assn.
- POIRIER, E. (R)** 7 Harbor. Laval Uni., '81.
- POIRIER, HORACE (R)** 7 Harbor. 2 to 3, 7 to 8. Laval Uni., Quebec, '02; Interne Emergency Hosp., Salem, '02-03;
- ROULIER, JACQUES P. (R)** 133 Lafayette. 2 to 3, 7 to 8. Victoria, Montreal, '88; Reg. Pharmacist.
- RUSHFORD, EDWARD A. (R)** 199 Lafayette. 1 to 3, 7 to 8. Tufts Col. Med. Sch., '05; Med. Examr. Prudential Life, Forresters of Am., A. O. U. W., Degree of Honor and Standard Accident and Life Ins. Co.'s; Mem. Am. Med. Assn.; Mass. Med. Soc. and Tufts Med. Al. Assn.
- SARGENT, ARA N. (R)** 116 Federal. 2 to 3, 7 to 8. Harvard Med. Sch., '93; A. B. Harvard Uni.; Interne Salem Hosp., '93-94; Attg. Phys. Salem Hosp. and Children Home; Mem. Am. Med. Assn.; Mass. Med. Soc.; Harvard Med. Al. Assn. and Boston Med. Library Assn.
- SHEEHAN, KATHARINE C. (R)** 146 Federal. Tufts Col. Med. Sch., '08.
- SHEEHAN, WM. J. (R)** 146 Federal. 1 to 3, 7 to 9. Harvard Med. Sch., '91; A. M. Boston Col.; L. M. Rotunda Hosp., Shreve, O. B. (R) Col. P. and S., N. Y., '65.
- Simpson, J. E. No report.

STURGIS, BENJ. F., Jr. 28 Pleasant. 2 to 3, 7 to 8. Bowdoin Med. Sch., '98; Interne Salem Hosp., '98-99 and Lewiston Hosp.; Staff Salem Hosp.; Mem. Am. Med. Assn.; Mass. Med. Soc. and Bowdoin Med. Al. Assn.

Symonds, B. R. (R) 52 Wash. Harvard, '83.

Towle, E. D. (R) 99 North. Md. Med. Col., '03.

Watt, J. P. (R) 10 Brown. Harvard, '05.

SALISBURY, Essex, 1,694.

SPAULDING, J. F. Harvard, '70.

SANDISFIELD, Berkshire.

WARD, H. W. (R) Balto. Med., '03.

SANDWICH, Barnstable, 1,398.

DELANO, M. F. (R) Jeff., '57.

Faunce, R. H. (R) Harvard, '82.

WHITE, G. E. (H) Phila. Hahn., '80.

SAUGUS, Essex, 5,342.

Gale, G. W.

PARCHER, C. G. (R) Balto. Col. P. and S., '93.

SAUNDERSVILLE, Worcester, 420.

CHARBONNEAU, N. N. (R) Uni. Vt., '98.

SAVOY, Berkshire, 600.

PASCEE, W. W. (R) Balto. Med., '94.

SAXONVILLE, Middlesex, 1,294.

CARR, CHRISTOPHER JAMES (R) Until. 9, 2 to 3, 6 to 8.

Medico Chir. Col., Phila., '01; Interne Mercy Hosp., Springfield, Mass., '01-02; Med. Examr. Mut. Life of N. Y.; Mem. Framingham Med. Soc.

DUDLEY, OSCAR A. (R) 2 to 3, 7 to 8. Col. P. and S., Boston, '07; Interne Emergency Hosp., Boston, '07; Asso. Phys. Myrtle Hosp., Sprague, Wash., '08; Mem. Framingham Med. Soc.

WEED, G. F. (R) Bellevue, '72.

SCITUATE, Plymouth, 1,120.

ALEXANDER, T. B. Balto. Med., '01.

Cleverly, H. F. Boston Uni., '06.

DAVIE, C. H. (H) Uni. Buffalo, '75.

Vinal, F. T. (R) Harvard, '72.

SHARON, Norfolk, 2,200.

CHASE, C. T. (R) Me. Med., '89.

Clarke, W. T. (R) Toronto Uni., '94.

DOLE, C. F. (R) Harvard, 1900.

Griffin, W. A. (R) Harvard, 1900.

STEARNS, J. W. (R) Columbian Uni., 1900.

SHEFFIELD, Berkshire, 1,984.

SCHULTES, H., Jr. Cert.

Wakefield, A. T. (R) Jeff., '78.

SHELBURNE FALLS, Franklin, 1,800.

Canedy, F. J. (R) Uni. Mich., '70.

Guild, B. F.

OUTHOUSE, J. S. Certificate.

THOMPSON, J. H. (H) N. Y. Col. P. and S., '63.

UPTON, C. L. (R) Uni. Pa., '96.

WILLIS, E. A. (H) Cleve. Uni., '99.

SHERBORN, Middlesex, 1,320.

BLANCHARD, A. H. (R) Harvard, '51.

Gleason, W. W. (H) Boston Uni., '77.

Poor, G. E. (R) Col. P. and S., Boston, '04.

SHIRLEY, Middlesex, 1,620.

BLANCHETTE, A. (R) Bishop's Col., '92.

Lilly, T. E. (R) Tufts, '98.

PEIRCE, C. J. (R) Dartmouth, '85.

SHREWSBURY, Worcester, 1,792.

BLISS, W. H. (R) Long Island, '89.

Chase, E. L. (R) Balto. Uni., '98.

HASCALL, H. J. (H) Boston Uni., '79.

SOMERSET, Bristol, 1,642.

BOWKER, J. W. (R) Uni. Col. Med., Rich., Va., '07.

MORRILL, FRANK ARMINGTON (R) Branch Office 38 Rock St., Fall River, on Tues., Thurs. and Sat., 2 to 5. Col. P. & S., N. Y., '76; Med. Exam. Mass. Mutual and N. Y. Life Ins. Co.'s.

SHURTLEFF, F. A. (R) Albany Med. Col., '64.

SOMERVILLE, Middlesex, 63,042.

ALDRICH, ALBERT C. (R) 262 School. P. O. Address, Winter Hill Station, Boston, Mass. 2 to 3, 7 to 8. Harvard Med. Sch., '83; A. B. Harvard, '79; Exam. Phys. Northwestern Mut. Life and Mass. Mut. Life Ins. Co.'s.; Mem. Board of Health and Commercial Travelers' Accident Assn.

AYRES, H. W. (R) 403 Highland Ave. Harvard, '04.

Barnes, Ida. 62 Highland Ave.

BATEMAN, FRANK E. (R) 163 Highland Ave. 1 to 2, 6 to 7. Harvard Med. Sch., '94; A. B. Tufts Col.; House Officer Boston City Hosp., '94-95; Med. Examr. Metropolitan, Travelers and New Eng. Mut. Life Ins. Co.'s.; Mem. Am. Med. Assn.; Mass. Med. Soc.; Harvard Med. Al. and Boston City Hosp. Assn's.

Bell, W. A. (R) 26 Bow. Harvard, '76.

BLAKE, ALLEN H. (R) 113 Elm. 1 to 3, 7 to 8. Harvard Med. Sch., '04; Ex. Phys. Isthmus Canal Hosp., '05-07;

Bolton, C. J. (R) 26 Fellsway. Harvard, '88.

Boyd, W. L. (R) 322 Highland Ave. Harvard, '01.

- Booth, E. C. (R) 40 Boston. Harvard, '77.
BRYANT, G. W. (R) 36 Col. Ave. Dartmouth, '82.
BUFFUM, H. E. (R) 129 Perkins. Harvard, '97.
Bump, L. N. (R) 124 Sycamore. Albany, N. Y., '93.
CARVILL, ALPHONSO H. (H) 28 Highland Ave. 8 to 9, 2.30 to 3.30, 7 to 8. Harvard Med. Sch., '69; A. B. Tufts Col.; Mem. Am. Inst. of Homo. and Mass Homo. Soc.
CARVILL, MAUD. 28 Highland Ave. 4 to 7. Tufts Med. Sch., '05; A. B. Tufts Col.; Mem. Am. Med. Assn. and New Eng. Hosp. Med. Assn.; Mass. Med. Soc. and Mass. Surg. and Gyn. Soc.
Castle, Catharin W. (H) 267 Medford. Boston Uni., '03.
CASWELL, B. H. (R) 196 Broadway. Tufts, '03.
CHASE, DANIEL E., Jr. 70 Park. 2 to 4, 7 to 8. Medico Chir., Phila., '99; Hahn. Med. Col., Phila., '98; Staff Somerville Hosp.; Exam. Phys. Maryland Casualty Ins. Co.;
CHOLERTON, HERBERT (R) 396 Highland Ave. 2 to 3, 7 to 8. Harvard Med. Sch., '01; Asst. Phys. Somerville Hosp.; Mem. Am. Med. Assn.; Mass. and Somerville Med. Soc's.
Clarke, J. H. Cor. Church and Somerville Ave.
Colby, W. M. (R) 59 Cedar. Boston Uni., '98.
COLE, ANNA B. TAYLOR (H) 34 Pearl. 8 to 9.30, 1 to 2, 4 to 7. Boston Uni., '84; Mem. Am. Inst. of Homo.; Mass. and Boston Homo. Soc's.; Mass. Surg. and Gyn. Soc's.
CURTIS, HENRY F. (R) 145 Perkins. 2 to 3, and 7 P. M. Harvard Med. Sch., '91; A. B. Colby Col.; Interne Carney Hosp., '90-91; Phys. and Surg. Somerville Hosp.; Mem. Harvard Med. Al. Assn.
CUTTER, C. K. (R) 175 School. Harvard, '76.
Dailey, E. J. (R) 46 Bow. Tufts, '04.
DAINTY, GEO. W. (R) 357 Medford. 8 to 9 A. M., 2 to 3, 6 to 7 P. M. Tufts Med. Col., '07; House Officer Cambridge Hosp., '07-08; Mem. Somerville Med. Soc.
DALTON, C. H. (R) 495 Broadway. McGill Uni., '01.
DAVIS, N. J. (R) 75 Pearl. Harvard, '71.
DAVIS, R. A. (H) Dartmouth. Boston Uni., '93.
Davis, W. P. 127 Pearl. No report.
DERVIN, L. J. (R) 216 Highland Ave. Munich, Ger., '03.
DURILL, T. M. (R) 131 Highland Ave. Harvard, '79.
FLETCHER, W. K. (R) 383 Summer. Dartmouth, '60.
Flewelling, D. S. (R) 9 Carlton. Uni. N. Y., '92.
Follett, A. W. (R) 359 Medford. Dartmouth, '81.
Forbush, A. W. 173 Highland Ave. (Ecl.) Phys.
Gibson, A. A. (R) 22 Bow. Uni. Vt., '77.
GIBSON, ROBERT F. (R) 144 Highland Ave. 2 to 3, 6.30 to

- 7.30. Harvard Med. Sch., '01; House Phys. Mass. Gen'l Hosp. and Boston Lying-In Hosp.; Med. Examr. John Hancock and Mut. Life Ins. Co.'s.
- GILLIS, JOHN E.** (R) 1097 Broadway. 1 to 3, 7 to 8. McGill Uni., '04; Mem. Am. Med. Assn.; Mass. and Somerville Med. Soc's.
- HACHE, HENRY C.** (R) 464 Broadway. Until 9, 1 to 3, 7 to 8. Kentucky Sch. of Med., Louisville, Ky., '93; A. B. St. Francis Xavier Col., Nova Scotia; Mem. Am. Med. Assn.; Mass. and Somerville Med. Soc's.
- Haig, A. A. (R) 9 Carlton. Col. P. and S., Balto., '83.
- HAMILTON, T. A.** (R) 49 Cross. Harvard, '06.
- Hanscom, S. (R) Webster. Harvard, '68.
- Hartley, R. A. (H) 24 Cherry. Boston Uni., '99.
- Hatchett, W. J. (R) 28 Arlington. Bellevue, N. Y., '87.
- Hodgdon, R. F. (R) 182 Pearl. Tufts, '02.
- HOOLE, J. E.** (R) 385 Highland Ave. Col. P. and S., Balto., '03.
- HUGHES, G. F.** (R) 143 Cross. Tufts, 1900.
- Lane, R. L. (H) 177 Walnut. N. Y. Homo. Col., '72.
- LEAVITT, FORREST** (H) 14 Cutter Ave. Until 9, 1 to 2, 6.30 to 8. Hahn. Med. Col., Phila., '90.
- LEAVITT, M. A.** (H) 30 Adams. 4 to 7 P. M. Boston Office, 419 Boylston. 2 to 3 P. M. Boston Uni., '02; A. B. Mt. Holyoke Col.; Staff Somerville Hosp.; Mem. Am. Inst. Homo.; Mass. and Boston Homo. Soc's.; Mass. Surg. and Gyn. Soc.
- LEE, WESLEY, T.** (H) 281 Broadway. 8 to 9, 2 to 4, at 7. Boston Uni., '98; Ch. B. Boston Uni.; Lectr. in Theory and Practice of Med. Boston Uni.; Asst. Phys. Mass. Homo. Hosp.; Med. Examr. Knights of Pythias and Golden Cross; Mem. Am. Inst. Homo. and Mass. Homo. Soc.
- LIVERPOOL, C. H.** (R) 325 Highland Ave. Tufts, '08.
- McCAFFREY, CHAS. F.** (R) 44 Summer. 2 to 3, 7 to 8. Harvard Med. Sch., '03; B. S. Harvard Uni.; Mem. Am. Med. Assn.; Mass. and Somerville Med. Soc's and Harvard Med. Al. Assn.
- McCARTY, EDWARD M.** (R) 18 Bow. 2 to 3, 7 to 8. Col. P. and S., Boston, '05; B. S. Norwich Uni., Vt.; Mem. Somerville Med. Soc.
- McLean, J. A. (R) 1150 Broadway. Harvard, '04.
- McMahon, M. F. 506 Broadway.
- Maguire, C. F. (R) 432 Medford. Harvard, '97.
- Maguire, E. L. (R) 390 Medford. Harvard, '05.
- Mahoney, G. C. (R) 97 Col. Ave. Bowdoin Col., '94.
- MAKECHINE, H. P.** (R) 238 Elm. 2 to 3. Bellevue Hosp.,

- '79; A. B. and A. M. Tufts Col.; Med. Examr. New Eng. Order Protection and Knights of Pythias; Mem. Cambridge Med. Impr.; Mass. Med. and Somerville Med. Soc's.
- MERRILL, A. E.** (R) 367 Medford. 1 to 3, 6.30 to 7.30. Long Island Col., N. Y., '86; Mem. State Bd. Health; Med. Examr. John Hancock Mut. Benefit, Penn Mut. and Equitable Life Ins. Co.'s.; Mem. Am. Med. Assn.
- MERRILL, H. E.** (R) 417 Highland Ave. Tufts, '03.
- MEYER, EDWARD J.** (R) 8 Summer. 2 to 3.30, 7 to 8. Dalhousie Uni., Halifax, '93; A. B. St. Francis Xaviers Col.;
- MILES, G. A.** (R) 249 Elm. Long Island Col., '91.
- Mongan, C. E. (R) 24 Central. Harvard, '92.
- Morse, F. L. (R) 78 Highland Ave. Harvard, '94.
- Myles, L. T. (R) 146 Oxford. Tufts, '04.
- Nason, O. C. (R) 21 Russell. Boston Uni., '91.
- NEWTON, FRANK L.** (H) 147 Highland Ave. Until 9, 1 to 2, and 6.30 P. M. Boston Office, 283 Newbury. 3 to 5. Boston Uni., '84; L. M. Rotunda Hosp., Dublin; Interne Mass. Homo. Hosp., '83-84; Mem. Med. Board and Staff Somerville Hosp.; Ex. Med. Examr. Provincetown Dist.;
- Nolan, H. S. (R) 1109 Broadway. Tufts, '06.
- OSGOOD, G. E.** (R) 333 Highland Ave. Harvard, '87.
- Peasley, E. J. (H) 47 Chester. Boston Uni., '91.
- PERKINS, G. E.** (H) 4 Essex. N. Y. Homo. Col., '73.
- Perry, A. R. (R) Union Sq. Harvard, '96.
- PHILLIPS, EUGENIE M.** (H) 19 Highland Ave. 2 to 4, 7 to 8. Boston Uni. Sch. of Med., '93.
- PILLSBURY, ERNEST D.** (R) 8 Curtis. 1 to 3, 7 to 8. Tufts Med. Sch., '96; Ex. Phys. Somerville Hosp.; Exam. Phys. Prudential Life Ins. Co.; Censor Mass. Med. Soc.; Mem. Mass., Somerville and Middlesex South Dist. Med. Soc's.
- POTE, LEONARD H.** (R) 702 Broadway. 2 to 3, 7 to 8. Harvard, '98; House Officer Boston City Hosp., '01-02; Mem. Mass. and Somerville Med. Soc's.
- PRICE, OSCAR J.** (R) 345 Highland Ave. Until 9, 1 to 3, 7 to 8. Tufts Med. Col., '01; Asst. Surg. Boston Disp., '02-'03; Med. Examr. Metropolitan Life of N. Y., Prudential of N. J., Knights and Ladies of Honor and New Eng. Order of Protection; Mem. Somerville Med. Soc.
- Ramsey, T. W. (R) 36 Bow. Harvard, 1900.
- Ransom, N. M. (R) 94 Summer. Berkshire Col., '61.
- RAYMOND, LORING H.** (R) 66 Highland Ave. 2 to 3, 7 to 8. Harvard Med. Sch., '03; Asst. Phys. Somerville Hosp.;
- RICHARDSON, C. A. C.** (R) 731 Broadway. McGill Uni., '04.
- Ruston, W. D. (R) Harvard, '03.
- SANBORN, E. A.** (R) 24 Franklin. Dartmouth, '75.

- SAWIN, C. D.** (R) 390 Broadway. Dartmouth, '76.
- SHAW, F.** (R) 57 Cross. Harvard, '99.
- SIMMONS, O. W.** (R) 406 Highland Ave. Long Island Col., N. Y., '91.
- SINCLAIR, W. A.** (R) 166 Pearl. 1 to 3, 6 to 8. Col. P. and S., Boston, '05; Ex. Phys. Bingham Hosp., '05-06; Phys. Knights of Ladies.
- SLAUGHTER, EMA** (R) 779 Broadway. Tufts, '98.
- SMITH, FREDERICK G.** (R) 145 Highland Ave. 2 to 3, 7 to 8. Uni. Mich., '93; Vis. Phys. Somerville Hosp.; Ex. Pres. Somerville Med. Soc.; Mem. Am. Med. Assn.; Mass. Med. Soc.; Exam. Phys. Mut. Life Ins. Co.
- STEPHENS, EDNA H.** (H) 1 Pearson Rd. Until 9, 2 to 3, 6 to 7.30. Boston Uni., '03; A. B. Colby Col.; Asst. Phys. Somerville Hosp.; Asst. Phys. Homo. Disp.; Mem. Am. Inst.
- STEPHENS, F. N.** (R) 400 Medford. Toronto Uni., '04.
- Stiles, C. W. (H) 371 Broadway. Boston Uni., '78.
- STOODLEY, HARRY M.** (R) 283 Highland Ave. 2 to 3, 7 to 8.30. Tufts Med. Sch., '04; Exam. Phys. Mass. Mut. Life
- STURTEVANT, LOUISE** (H) 1 Pearson Rd. Until 9, 2 to 3, 6 to 7.30. Boston Uni., '03; A. B. Wellesley Col.; Asst. Phys. Somerville Hosp.; Asst. Phys. Homo. Disp.; Mem. Mass. Homo. and Mass. Surg. and Gyn. Soc's and 20th Century Club.
- Sullivan, T. J. 17 Moreland.
- Tobey, E. N. 7 Bay State Ave. Harvard, '01.
- TOWLE, C. C.** (R) 24 Prospect Hill Ave. Jeff., '04.
- TRUEMAN, H. L.** (R) 145 Summer. Uni. Pa., '80.
- Walker, H. A. (R) 472 Broadway. Cornell Uni., '05.
- Weeks, F. A. 14 Evergreen Ave.
- Welch, D. (R) Col. P. and S., Boston, '01.
- White, E. L. (R) 124 Highland Ave. Harvard, '72.
- White, M. W. (R) 42 Bow. Harvard, '98.
- WHITTING, GEO. W. W.** (R) 282 Broadway. 2 to 3, 7 to 8. Uni. N. Y., '87; Vis. Phys. Somerville Hosp.; Mem. Am. Med. Assn.; Mass. and Somerville Med. Soc's.; Exam.
- WILLIS, REUBEN** (R) 285 Broadway. 8 to 9, 1 to 2, and at 7 P. M. Harvard Med. Sch., '67; Senior Staff Somerville Hosp.; Mem. Middlesex Co. South Dist. and Mass. Med.
- WOODS, CURRIER MARY B.** (H) 334 Broadway. 4 to 6 and by Appt. Boston Uni., '93; Asst. in Gyn. Homo. Med. Disp.; Mem. Am. Inst. of Homo.; Mass. and Boston Homo. Med. Soc's and Mass. Surg. and Gyn. Soc.
- Yenetch, H. A. (R) 104 Highland Ave. Uni. Vt., '79.
- SOUTH ACTON**, Middlesex, 600.
- CHRISTIE, S. A.** Boston Col. P. and S., '03.

SOUTHAMPTON, Hampshire, 1,017.**FOUNTAIN, O. R.** Harvard, '03.**SOUTH ASHBURNHAM**, Worcester, 1,800.**DOBSON, C. H.** (H) Phila. Hahn., '97.**SOUTHBORO**, Worcester, 900.**BACON, J. LOWELL.** 1 to 3, 7 to 8. Uni. Pa., '96; Hahn., Phila., '97; N. Y. Post-Grad. Sch., '98; Asso. Med. Exam.; Mem. Am. Med. Assn., Mass. Med. Soc., Uni. Pa. and Hahn. Med. Al. Assns.**SHAW, WALTER AUGUSTUS** (R) Until 9, 1 to 3, 7 to 8. Balto. Med. Col., '06; Interne Clinton Hosp., '06-'07; Med. Examr. Metropolitan Life and Travelers Ins. Cos.; Mem. N. E. Al. Assn. Balto. Med. Col.**SOUTH BRAINTREE**, Norfolk, 2,692.**BRETT, FRANK W.** (R) 40 Summer. Until 9, 1 to 2, 6 to 8. Col. P. & S., Boston, '94; Med. Exam. N. Y. Life, Conn. Mutual, Manhattan, Columbia Natl., Equitable and John Hancock Life Ins. Co.'s; Royal Arcanum, Loyal Knights and Ladies; Mem. Mass. Med. Soc. and Col. Al. Assn.**SULLIVAN, C. A.** (R) 835 Wash. 2 to 3, 6 to 8. Tufts Med. Col., '04; Interne Lowell City Hosp., '04-'05; Med. Exam. Penn Mut. and Northwestern Life Ins. Co.'s; Mem. Mass. Med. Soc. and Tufts Med. Al. Assn.**WATSON, J. WILLIAM** (R) 1010 Wash. 2 to 3, 6 to 7.30. Col. P. & S., Balto., 1900; A.B. and A.M. Dartmouth Col.; Interne Eye, Ear and Throat Charity Hosp., Balto., 1900-'01; Med. Exam. Natl. Life Ins. Co. of Vt.; Loyal Knights and Ladies, Odd Fellows, A. O. U. W. etc.; Mem. Am. Med. Assn., Mass. Med. Soc., Vt. State Med. Soc., Winsor Co. and White River Med. Socs.**SOUTHBRIDGE**, Worcester, 11,000.**BRADFORD, C. C.** (R) Harvard, '82.

Donias, J. Laval Med., '07.

EDWARDS, F. W. (H) Rush Med., '76.

Generoux, J. A. (R) Me. Med., '86.

GOYER, A. R. No report.

McCrea, A. J. (Ecl) Cinti. Ecl., '94.

OLIN, F. H. (R) Uni. Mich., '81.

Pomerat, C. M. (R) Laval Med., '94.

PAGE, J. G. E. (R) Laval Med., '95.

Reed, W. G. (R) Me. Med., '78.

TETRAULT, C. A. Yale, '06.**SOUTH DARTMOUTH**, Bristol, 1,692.**CUSHMAN, A. B.** (R) Uni. Vt., '86.

SOUTH DEERFIELD, Franklin.**COLE, L. W.** (H) N. Y. Homo., '73.

Trow, Q. G. No report.

SOUTH EGREMONT, Berkshire, 450.**CURTIS, O. C.** Albany Med., '05.**SOUTH ESSEX**, Essex, 42.**BURNHAM, E. B.** (R) Dartmouth, '97.

Simpson, J. (R) Tufts, '99.

SOUTH FRAMINGHAM, Middlesex, 9,000.**AYER, T. H.** (R) Manson Bldg. 2 to 4. Res. at Westboro. 7 to 8 P. M. Bowdoin Med. Sch., '93; A. M. Bowdoin Col.; Interne Maine Genl' Hosp., '93-94; Long Island Hosp., Boston, '94-95; Mem. Am. Med. Assn.; Mass. and Framingham Med. Soc's.

Baldwin, H. O. (R) Union Ave. Jeff., '96.

BENNER, HERBERT O. (R) 45 Irving. 1 to 3, 7 to 8. Dartmouth Med. Col., '95; Interne Tewksbury State Hosp., '95-96; Staff Framingham Hosp.; Mem. Am. Med. Assn.; Mass. and Framingham Med. Soc's.**BOYNTON, R. J.** (R) 15 Union Ave. Col. P. and S., Boston, '05.**COLLINS, O. W.** (R) 15 Park. Harvard, '87.**CURLEY, W. J.** (R) Concord. Jeff., '02.

Glass, J. (R) 61 Concord. Harvard, '04.

Healy, D. L. (R) 54 Concord, Harvard, '98.

HOBBS, E. A. (R) 40 Union Ave. Bowdoin, '69.**McCANN, JAMES H.** (R) 25 Concord. 1 to 3, 7 to 8. M. D. C. M. McGill Uni., '07; Interne Framingham Hosp., '07-'08; Mem. Am. Med. Assn.; Mass. and Framingham Med. Soc's.

McGann, J. H. (R) 31 Irving. Harvard, '98.

Morrow, W. R. (R) 21 Irving. Dartmouth, '88.

PALMER, L. M. (R) 62 Concord. Harvard, '88.

Parmenter, K. R. (H) 58 Union Ave. Boston Uni., '96.

POTTER, FRANCES W. (R) 11 Lexington. 2 to 4, 6 to 8.

Wom. Med. Col. of Pa., '91; Res. Phys. Maternity Hosp., Phila., '91-92; Interne Hosp. of the Wom. Reformatory Prison So. Framingham, '92; Phys. in Charge of same; Mem. Am. Med. Assn. and Mass. Med. Soc.

POTTER, JOHN C. (R) 53 Concord. 1 to 3, 7 to 8. Balto.

Med. Col., '05; Interne Framingham Hosp., '05-06; Staff at same; Med. Examr. Prudential and Provident Life and Trust Co. Ins. Co.'s.; Mem. Am. Med. Assn.; Mass. and Framingham Med. Soc's.

Raymond, R. M. (R) 44 Hollis. Bellevue, '91.

SOUTH HADLEY CENTRE, Hampshire, 5,000.

LANG, H. B. (R) Harvard, '02.

SOUTH HADLEY FALLS, Hampden, 3,890.

DOONAN, HENRY E. (R) 32 Bridge; until 9, 2 to 4, 6.30 to 8.30. Balto. Med. Col., '08; Interne Farren Memorial Hosp., Montague City, '06-07; Mem. Holyoke Med. Assn., and Balto. Med. Al. Assn.

Harriman, D. E. (R) 41 Bridge. Uni. Vt., '98.

HITCHCOCK, GEO. G. (H) N. Y. Homo. Col., '70.

HITCHCOCK, G. G. (H) N. Y. Homo., '70.

SOUTH HAMILTON, Essex, 1,800.

DAVIS, C. H. (R) Harvard, '99.

SOUTH HINGHAM, Plymouth, 1,000.

DORR, C. A. (R) Dartmouth, '78.

SOUTH LANCASTER, Worcester, 1,248.

HASKELL, P. F. (R) Am. Missionary Col., '02.

SOUTH LINCOLN, Middlesex, 600.

BLODGETT, S. H. (H) Harvard, '87.

Hart, J. S. (R) Harvard, 1900.

SOUTH MIDDLEBORO, Plymouth, 800.

SHURTLEFF, J. F. (R) Albany Med., '67.

SOUTH NATICK, Middlesex, 1,220.

HILLS, CHARLES E. 2 to 3, 7 to 8. Dartmouth Med. Col., '01; Vis. Phys. Leonard Morse Hosp.; Mem. Am. Med. Assn.; Mass. and Framingham Med. Soc's and Boston Med. Library Assn.

SOUTH ROYALSTON, Worcester, 564.

BATES, C. A. (R) Uni. Vt., 1900.

SOUTH SUDBURY, Middlesex, 600.

OVIATT, G. A. (R) N. Y. Col. P. and S., '75.

SOUTH WEYMOUTH, Norfolk, 4,000.

EMERSON, G. E. Harvard, '03.

Granger, K. H. (R) Dartmouth, '92.

McPHAIL, J. G. Tufts, '05.

Mayberry, E. N. (R) Uni. Vt., '82.

TIRRELL, V. N. (R) Boston Col. P. and S., '93.

SOUTHWICK, Hampden, 1,248.

PORTER, F. K. (R) Phila. Medico-Chir., '98.

SOUTH YARMOUTH, Barnstable, 642.

PARKER, E. M. (R) Boston Col. P. and S., '92.

SPENCER, Worcester, 8,042.

AUSTIN, JAMES C. (R) 176 Main, 1 to 3, 7 to 8.30 Col. P. and S., Balto., '96; Mem. Brookfield Med. Club, and Col. P. and S. Med. Al. Assn.

HOULE, JOSEPH (R) 33 Church, 7 to 9, 1 to 3, 6 to 8. Laval Uni., Montreal, '85; Med. Examr. Equitable Life Ins.

- Co.; Mem. Societe des Internes de l' Hosp., Notre Dame.
- LANDRY, NAPOLIAN** (R) 20 Mechanic, 7 to 9, 2 to 4, 7 to 9. Laval Uni., Montreal, '92; B.M. Joliette Col.; Med. Examr. Order of Eagles.
- MURDOCK, E. A.** (H) Boston Uni., '78.
- NORWOOD, E. W.** (R) Harvard, '82.
- Peck, A. F. (R) Uni. Vt., '87.
- SANBORN, F. J.** (R) Bellevue, '83.
- SPRINGFIELD**, Hampden, 95,000.
- ADAMS, CHARLES B.** (R) 431 Main, 2 to 4, 7 to 8. Col. P. and S., N. Y., 1900; A.B. Amherst Col.; Mem. Springfield Acad. of Med.
- ADAMS, E. B.** (R) 97 Chestnut. Col. P. and S., N. Y., '80.
- AMES, R. P.** (R) 215 Main. Jeff., '80.
- ANTHONY, J. C.** (R) 150 Chestnut. Jeff., '91.
- BACON, THEODORE S.** (R) 6 Chestnut, 2 to 3, 7 to 8. Harvard, '98; B.S. Boston Uni., and Mass. State Col.; Asst. Surg. Springfield Hosp.; Surg. B. & A. R. R.; Asso. Med. Examr. 2nd Hampden District; Med. Examr. Northwestern, Mutual Benefit, and John Hancock Life Ins. Cos.; Mem. Am. Med. Assn., Mass. Med. Soc., Springfield Acad. of Med. Medical Assn. and Med. Club.
- BATES, E. A.** (R) 57 Chestnut. Harvard, '90.
- BENNER, R. S.** (R) 25 Maple. Harvard, '03.
- BENNITT, F. M.** (H) 137½ State. N. Y. Homo. Col., '83.
- BIRNIE, JOHN M.** (R) 182 State, 2 to 4, 7 to 8. Harvard '06; A.B. Williams Col., '01; Interne German Hosp., Phila., '07-09; Asst. Surg. Springfield Hosp.; Mem. Am. Med. Assn., Mass. Med. Soc., and Springfield Acad. of Med.
- BLAIR, O. R.** (R) 580 State. Yale Uni., '98.
- Bowens, B. T. (R) 495 Main. Tufts, '98.
- Boyd, James V. W. (R) 137½ State. Col. P. and S., N. Y., '94.
- BOYER, JOS. N.** (R) 577½ Main, 8 to 9, 2 to 4, 7 to 8. Harvard, '99; Interne Springfield Hosp., 1900-01; City Phys., of Springfield, since '06; Mem. Am. Med. Assn., and Mass. Med. Soc.
- BRIGHAM, FRED C.** (R) 192 Walnut, 1 to 3, 6 to 8. Balto. Med. Col., '98; Mem. Am. Med. Assn., Mass. Med. Soc., Springfield Acad. of Med., and New Eng. Al. Assn. Balto. Med. Col.
- BROGA, WILLIAM W.** (R) 820 State, 2 to 3 7 to 8. Albany Med. Col., '87; Med. Staff Springfield Hosp.; Mem. Mass. Med. Soc., and Springfield Med. Club.
- Brooks, L. S. (R) 128 Chestnut. Columbia Uni., '69.
- Brown, D. J. (R) 317 Main. Harvard, '86.

- Brown, E. M. (R) 182 State. Col. P. and S., N. Y., '98.
- BROWN, PLUMB** (H) 503 State, 8 to 9, 2 to 3, 7 to 8. Hahn. Med. Col., Chicago, '92; Med. Staff Wesson Memorial Hosp.; Mem. Bd. of Managers Wesson Maternity Hosp.; Mem. Am. Inst. Homo., Conn., Mass., and West Mass. Homo. Med. Socs.; Springfield Acad. of Med., and Allen Homo. Materia-Medica Med. Club.
- BURKE, G. H.** (R) 300 Dickinson, 9 to 10, 3 to 4, 7 to 8. McGill Uni., '06; Interne Montreal Hosp., '06-07; Post-Grad. Work in London and Vienna, '08-09; Staff Mercy Hosp.; Mem. Mass. Med. Soc.
- BYRNES, HARRY F.** (R) 4 Chestnut, 10 to 12, 2 to 4. Balto. Med. Col., '04; Post-Grad. London and Uni. Vienna, '08; Oculist and Aurist Mercy Hosp.; Laryngol. Isolation Hosp.; Mem. Am. Med. Assn., Mass. Med. Soc.; Springfield Acad. of Med., and N. E. Al. Assn.; Balto. Med. College.
- CAIN, MAUDE F.** (R) 6 Maple, 2 to 4 P. M. Tufts Col. Med. Sch., '98; Ph. G. Phila. Col. Phar., '95; Mem. New Eng. Soc. for Physical Therapeutics, and Springfield Acad. of Med.
- Calkins, C. H. (R) 14 Maple. Uni. Pa., '82.
- Calkins, I. R. (R) 299 Central. Balto. Med., '96.
- Calkins, M. (R) 14 Maple.
- Camfill, R. E. (R) 148 Chestnut. Harvard, '94.
- CARLETON, DUDLEY** (R) 137½ State. Harvard, '95; Surg. Interne Boston City Hosp., '93-95; Orthopedic Surg. and Vis. Surg. Springfield Hosp.; Mem. Mass. Med. Soc.
- Carleton, R. (R) 10 Temple. Harvard, '94.
- CARMICHAEL, J. H.** (H) 41 Maple; Until 9, 1 to 3 and at 7 P. M. Albany Med. Col. '73; Chief Surg. Wesson Memorial Hosp; Cons. Surg. Brattleboro Memorial Hosp., of Brattleboro, Vt.; Mem. Am. Inst. of Homo.; Mass. and Western Mass. Homo. Med. Soc's., and Springfield Acad. of Med.
- CHAPIN DELIA L.** (R) 313 State. Uni. Mich. '90.
- CHAPIN, FREDERICK W.** (R) 20 Maple; 2 to 3, 7 to 8; Col. P. and S. and S. N. Y. '73; A. B. Harvard '70; Cons. Phys. and Surg. Springfield Hosp.; Mem. Board of Managers Wesson Maternity Hosp.; Med. Dir. Mass. Mutual Life Ins. Co.; Mem. Am. Med. Assn., Mass. Med. Soc. and Springfield Acad. of Med.
- CHAPIN, LAURENCE D.** (R) 20 Maple; 8 to 10, 2 to 4, 7 to 8. Harvard '06; A. B. Harvard Uni.; Interne Boston Floating Hosp. '06; and Mass. Gen'l Hosp. '07-08; Asst. Phys. Springfield Hosp.; Mem. Mass. Med. Soc., Spring-

- field Acad. of Med. and Med. Assn.
 Chapin, W. H. (R) 675 State. Columbia Uni. '83.
CHAPMAN, CHARLES R. (R) 174 State. 9 to 12, 2 to 4. Jeff. Med. Col., Phila. '92; Laryngol Wesson Memorial Hosp.; Mem. Am. Med. Assn. Mass. and Hampden Dist. Med. Soc's. and Western Mass.; Eye and Ear Med. Soc. and N. E. Al. Assn. Jeff. Med. Col.
 Clapp, A. M. (R) 10 Chestnut. Harvard '02.
CLARK, D. (R) 26 Maple. Uni. Pa., '69.
COLLINS, EDGAR C. (R) 342 Main; 1 to 3, 6 to 8. Albany Med. Col. '80; Mem. Mass. Med. Soc.; Springfield Acad. of Med. and Albany Med. Al. Assn.
COMINS, JAMES BROOKS (H) 6 Maple. 2 to 4, 7 to 8. Res. 287 St. James Ave; Hahn. Med. Col., Phila. '99; Ph. B. Wesleyan Uni., Middletown Conn. '96; Med. Staff Wesson Memorial Hosp.; Mem. Am. Inst. of Homo.; Mass. and West Mass. Homo. Med. Soc's., Springfield Acad. of Med. and Med. Assn.
CORCORAN, L. 174 State. 9 to 10, 2 to 3, 7 to 8; N. Y. Homo. Med. Col. '68; Staff Springfield Hosp.
CORT, P. M. (R) 691 State. 9 to 10, 2 to 4, 7 to 8. Res. 573 State; Harvard '02; Interne St. Elizabeth's Hosp. Utica N. Y. '02-03; Staff Mercy Hosp.; Mem. Mass. Med. Soc and Springfield Acad. of Med.
CRAIG, WILLIAM G. (R) 317 Main. 10 to 2. Jeff. Med. Col. '92; Eye Surg. Springfield Hosp.; Eye and Ear Surg. Mercy Hosp.; Mem. Am. Med. Assn.; Am. Ophthal. Soc.; Mass. Med. Soc.; Hartford Med. Soc.; Springfield Acad. of Med.
 Dale, J. L. (R) 273 Central. Uni. Pa. '72.
 Dalton, G. F. (R) 6 Maple. Queens Uni. '02.
 Davidson, H. D. (R) 26 Maple. McGill Uni. '04.
DAVIS ERNEST L. (D) 142 State. 1 to 3, 7 to 8. Tufts Med. Sch. '06; Radiographer Wesson Memorial Hosp.; Mem. Am. Med. Assn. Am. Roentgen Ray Soc. and Mass. Med. Soc.
 Davis, G. H. (R) 38 Vernon. Col. P. and S. Balto. '97.
 Deane, W. H. (R) 139½ State. Yale Uni. '77.
DEEMS, O. M. (R) 317 Main. 9 to 12, 2 to 4. Uni. Pa. '04; Ph. B. Uni. Iowa; Mem. Am. Med. Assn. and Mass. Med. Soc.
DILLON, JOHN A. (R) 310 Main. 2 to 4, 7 to 8. Uni. Pa. '06; A. B. Fordham Uni. N. Y.; Post-Grad. London, Vienna and Freiburg '06, '07 and '08; Mem. Uni. Pa., Med. Al. Assn.
DOWLING, CHARLES J. (R) 247 Eastern Ave. 2 to 4, 7 to

8; Balto. Med. Col. '06; Interne Mercy Hosp., Springfield, Mass. '06-07; Med. Inspr. of Schools; Mem. Mass. Med. Soc. and N. E. Al. Assn. Balto. Med. College.

Downey, C. J. (R) 156 Main. Uni. Vt. '94.

EASTMAN, A. C. (R) 26 Maple. 2 to 4 P. M. Harvard 1900; A. B. Amherst Col.; Vis. Phys. Dis. Child. Mercy Hosp.; Mem. Am. Med. Assn.; Mass. Med. Soc.; Springfield Acad. of Med. and Harvard Med. Al. Assn.

EMERSON, HERBERT C. (R) 177 State. Harvard '93; A. B. Amherst Col.; Pathologist and Bacteriologist Springfield Hosp.; Mem. Am. Med. Assn.; Mass Med. Soc.; Springfield Acad. of Med. and Med. Club.

Everett, F. L. (R) 10 Chestnut. Cornell Uni. '02.

Fagnant, B. (Ecl) 91 Howard. Victoria Col., '71.

FISK, H. A. (R) 447 Summer Ave. Col. P. and S., N. Y. '77.

Foster, G. E. (R) 8 Bellevue Ave. Col. P. and S., N. Y., '68.

Frissell, Seraph (R) 64 Harrison. Uni. Mich., '75.

Gates, E. A. (R) 49 N. Main. Dartmouth, '94.

GODFREY, THOMAS F. (R) 104 Union. 2 to 4.30, 7 to 9. Res. 73 Sumner Ave.; Col. P. and S., Balto., '98; Ph.G., N. Y. Col. of Phar. '92; Mem. Mass. Med. Soc.; Springfield Acad. of Med. and Col. P. and S. Med. Al Assn.

GOODELL, WILLIAM (R) 31 Maple. 10.30 to 12, 2 to 4. Res. 76 Spruceland Ave.; Harvard, '05; A. B. and A. M. Amherst Col.; Interne Mass. Eye and Ear Infy., '05-06; House Officer Mass. General Hosp., '06-07; Ear, Nose, and Throat Surg. Springfield Hosp.; Mem. Am. Med. Assn; Mass. Med. Soc.; New Eng. Otol. and Laryngol. Soc.

GORDON, MILES R. (R) 314 Hancock. 1 to 3, 7 to 8. Yale Uni. '94; Mem. Nat'l, Med. Assn. and Yale Uni. Med. Al. Assn.

GRAHAM, J. P. (R) 137½ State. 9 to 10, 2 to 4, 7 to 8. Tufts Col. Med. Sch., '09; Interne Springfield Hosp., '09.

GRASSO, ANTONIO (R) 746 Main. Until 9, 12 to 2, 6 to 8. Col. P. and S., Boston, '08; Interne Emergency Hosp., Boston, '07-08.

Guild, E. H. (R) 137½ State. Uni. Pa., '82.

Hamilton, T. E. (R) 44 Westminster, N. Y., Col. P. and S., '61.

Hammersley, J. B. (Ecl) 35 Princeton.

HARE, WILLIAM A. (R) 317 Main. 9 to 12, 2 to 4. Uni. Vt., '96; Uni. Vienna, '05-'07; Mem. Am. Med. Assn.; Mass. Med. Soc., and Springfield Acad. of Med.

Haskins, F. H. (R) 332 N. Main.

HENIN, C. C. (R) 170 Main. 8 to 10, 1 to 3, 7 to 9. Kiev Rus-

- sia, '95; Registered in Mass.; Mem. Springfield Acad. of Med.
- HEWITT, C. E.** (R) 796 State. 9 to 11, 2 to 4, 6 to 8. Balto. Med. Col., '97; Mem. Am. Med. Assn.; Mass. Med. Soc.; Springfield Acad. of Med. and N. E. Al. Assn. of Balto. Med. College.
- Hill, C. (R) 137½ State. Uni. Vt., '84.
- Hillard, J. P. (R) 354 Walnut. Jeff., '03.
- HIRSCH, HENRY L.** (R) 200 Main. 8 to 9, 1 to 3, 7.30 to 9. Jeff. Med. Col., '06; Interne Holyoke Hosp., '06 and Fordham Hosp., N. Y., '07-'08; Med. Examr. Phoenix Mutual Life Ins. Co.; Mem. Mass. Med. Soc. and N. E. Al. Assn. Jeff. Med. Col.
- Hogan, F. L. (R) 182 State. Me. Med. Sch., '92.
- HOOKER, CHARLES P.** (R) 69 Chestnut. 1 to 3, 7 to 8. Harvard, '79; Med. Staff Springfield Hosp.; Hampden County Phys.; Mem. Am. Med. Assn. and Mass. Med. Soc.
- HOPKINS, F. E.** (R) 25 Harrison Ave. 9 to 12, 3 to 5. Uni. N. Y., '84; Larngol and Otol. Springfield Hosp.; Cons. Laryngol. and Otol. Memorial Hosp. of Brattleboro, Vt., and Noble Hosp. of Westfield; Mem. Am. Med. Assn.; Am. Laryngol. Assn.; Am. Iaryngol. Rhinol and Otol. Soc.; N. Y. Acad. of Med.
- Hosley, W. A. (R) 2 Temple. Harvard, '04.
- HOVEY, ROBERT F.** (H) 5 Oak. 2 to 4, 7 to 8. N. Y. Homo. Med. Col. '97; House Surg. Rochester (N. Y.) Homo. Hosp., '97-99; Surg. Wesson Memorial Hosp.; Mem. Am. Inst. Homo.; Mass. and West Mass. Homo. Med. Socs.; Springfield Acad. Med. and Allen Homo. Materia Medica Med. Club.
- HOWARD, LEMONDE G.** (H) 578 Main. Until 10, 1 to 3, 6 to 8. Boston Uni. '06; Interne Mass. Homo. Hosp., '06.
- HUBBARD, GEORGE W.** (R) 327 State. 9 to 10, 2 to 3, 7 to 8. Col. P. and S. Balto. '94; Mem. Am. Med. Assn.; Mass. Med. Soc. and Springfield Acad. of Med.
- IRWIN, VINCENT J.** (R) 351 Main. 9 to 3. Uni. Vt., '96; Post-Grad. Courses N. Y. Eye and Ear Infy.; N. Y. Sch. of Clinic. Medicine, and Phila. Polyclinic.; Mem. Am. Med. Assn. Mass. and Eastern Hampden Med. Socs; Am. Acad. Ophthal. Otol. and Laryngol.; and Springfield Acad. of Med.
- IRWIN, V. J., Jr.** (R) 351 Main. 2 to 4, 6 to 8. Yale Uni., '09; Interne New Haven Hosp., '09-10 and St. Raphael Hosp., New Haven, Conn., '10.
- Jacobs, C. (R) 28 Continental; Tufts, '03.
- KEEFE, D. E.** (R) 127 Main. Uni. N. Y., '82.

- KILROY, PHILIP** (R) 61 Chestnut. 1 to 5 P. M. Harvard, '88; A. M. Holy Cross Col.; Neurol. and Dermatologist Springfield and Mercy Hosps., and Noble Hosp. of Westfield, Mass.; Mem. Am. Med. Assn.; Mass. Med. Soc.; Springfield Acad. of Med. and Springfield Med. Club.
- KINLOCK, R. A.** (R) 83 Walnut. 8 to 9, 1 to 3, 6 to 8. Uni. Vt., '03; Interne Faxton Hosp., Utica, N. Y., '03-04; Mem. Am. Med. Assn. Mass. and Eastern Hampden Med. Socs. Lamarche, G. T. (R) 685 Main. Victoria Uni., '87.
- LEARY, WM. C.** (R) 630 Main. 2 to 4, 7 to 8.30, Bellevue, '94; Mem. Am. Med. Assn. Mass. Med. Soc.; Springfield Acad. of Med. and Med. Assn.
- LEONARD, WM. J.** (R) 45 Main. 1 to 3, 7 to 8. Col. P. and S., Balto., '96; Vis. Phys. Hosp. for Contagious Diseases; Mem. Mass. Med. Soc. and Col. P. and S. Med. Al. Assn. Lewis, S. A. (H) 9 Bradford. Boston Uni., 1900.
- Lynch, B. M. (R) 39 Main. Georgetown Uni., '01.
- LYNCH, CHARLES F.** (R) 317 Main. 2 to 4, 7 to 8. N. Y. Uni., '97; Interne N. Y. City Hosp., '97-98; Surg. Mercy Hosp.; Mem. Am. Med. Assn. Mass. Med. Soc. and Springfield Acad. of Med.
- MCCARTHY, L. J.** (R) 315 Chestnut. Until 9, 1 to 3, 7 to 8.30. Balto. Med. Col., '06.
- McLean, G. C. (R) 337 State. Harvard, '76.
- Mahoney, E. J. (R) 4 Mattoon. Georgetown Uni., '95.
- MAHONEY, J. M.** (R) 559 Liberty. Georgetown Uni., '07.
- Maloney, T. A. (R) 315 Walnut. Uni. N. Y., '98.
- Martin, H. C. (R) 347 Main. Dartmouth, '97.
- Martin, L. O. (R) 10 Chestnut. Col. P. and S., N. Y., '75.
- MAYES, M. T.** 351 Main. 9 to 12, 2 to 5. Am. Sch. of Osteo., '97; Dartmouth Med. Col., '03; Mem. Mass. Bd. of Registration in Medicine; Mem. Am. New Eng. and Mass. Osteo. Assns.
- Merritt, V. S. (R) 16 Kenwood Ter. Med. Chi., Phila., '97.
- MYERS, ELIZABETH YOUNG** (R) 11 St. James Ave. 1 to 3, 7 to 8. Wom. Med. Col. of Pa., '06; Interne New Eng. Hosp. for Wom. and Child., '06-07; Staff (Obstetric Dpt.) Mercy Hosp., of Springfield and Bethlehem Home at Brightside, Mass.; Mem. Am. Med. Assn.; Mass. Med. Soc.; Springfield Acad. of Med., and Wom. Med. Soc. of Springfield.
- Naurison, J. Z. (R) 148 Main. Tufts, '09.
- Nims, E. B. (R) 40 Howard. Uni. Vt., '64.
- OBER, RALPH B.** (R) 76 Maple. 2 to 3, 7 to 8. Harvard, '01; Interne Boston City Hosp., '01-02; and Rhode Island Hosp., '02-04; Asst. Surg. and Asst. Pathol., Springfield

- Hosp.; Med. Insp. of Schools; Phys. Day Nursery; Med. Dir. Tuberculosis Assn.; Asst. Med. Dir. Mass. Mutual Life Ins. Co.; Mem. Am. Med. Assn.; Mass. Med. Soc.; Springfield Acad. of Med. and Springfield Clin. Club and Med. Assn.
- Parmelee, Wm. J. (R) 254 Main. N. Y. Uni., '90.
- PARSONS, CLARICE J.** (H) 174 State. N. Y. Med. Col. and Hosp. or Wom., '94.
- PECK, ROY H.** (R) 137½ State. 9 to 12. Afternoon by Appt. Eve., 6 to 8; Ky. Sch. of Med., '03; Interne Md. Gen'l Hosp., Balto., '03-04; Mem. Mass. Med. So.; Am. Neurol Assn.
- Perkins, A. R. (H) 30 Revere. Boston Uni., '99.
- PERRY, H. B.** (R) 31 Maple. Hrs. by appt. Res. 206 Main. Northampton. 1.30 to 2.30, 7.30 to 8.30 Bowdoin, '90; Cons. Surg. Cooley Dickinson Hosp.; Mem. Am. Med. Assn., Mass. Med. Soc. and Northampton Med. Club.
- POMEROY, WILLIAM H.** (R) 310 State. 2 to 4. A. B. and A. M. Brown Uni.; M. D. Harvard, '86; Vis. Phys. and Surg. Springfield Hosp.; Chief Med. Examr. N. Y. Life Ins. Co.; Contract Surg. U. S. A. on Duty at Springfield, Mass.; Exam'g and Att'g Surg. Recruiting Station, U. S. A. at Springfield; Mem. Am. Med. Assn., Mass. Med. Soc. and Assn. of Military Surg. of U. S.
- PORTER, CHARLES H., Jr.** (R) 183 State. 11 to 1, 5 to 7. Res. 655 Longmeadow St., Long Meadow, Mass. Until 9, 2 to 3, 7.30 to 8.30. Col. P. and S., N. Y., '08; A. B. Harvard Uni.; House Officer Gen'l Memorial Hosp., N. Y. City, '08-09.
- PUTMAN, THOMAS J.** (H) 182 State. At 9, 1 to 3, 7 to 8. Cleveland Homo. Med. Col., '77; Surg. Wesson Memorial Hosp.; Mem. Am. Inst. Homo., Mass. Homo. Med. Soc. and Springfield Acad. of Med.
- REARDON, THOMAS F.** (R) 394 Chestnut. 7 to 9, 2 to 4, 7 9: Uni. Vt., '94; Mem. Uni. Vt. Med. Al. Assn. Rhodes, Geo. (H) 4 Chestnut. Hahn, Phila., '89.
- Rice, A. C. (R) 44 High. Harvard, '05.
- Rice, A. R. (R) 36 Temple. Jeff. '61.
- RITTER, HENRY** (R) 46 Main. 9 to 9.30, 2 to 4, 7 to 9. Bellevue, '97; Interne Bellevue Hosp., N. Y., '97-98; Staff Contagious Hosp.; Mem. Am. Med. Assn., Mass. Med. Soc.
- ROBERTS, OSCAR W.** (H) 4 Chestnut. 8.30 to 9, 2 to 4, 7 to 8. Boston Uni., '79; Med. Staff Wesson Memorial Hosp.; Chairman Bd. of Managers Wesson Maternity

- Hosp.; Mem. Am. Inst. Homo, Mass. Surg. and Gyn. Soc.; Mass. State, Western Mass. and Worcester County Homo. Med. Socs; Pres. Springfield Acad. of Med.
- Rumrill, S. D. (R) 46 Main. Uni. Vt., '03.
- Russell, E. M. (R) 154 Chestnut. McGill Uni., '01.
- Russell, J. P. 17 Cherrelyan Ave. Certificate.
- Russell, S. J. (R) 154 Chestnut. Harvard, '93.
- RUSSELL, W. B.** (R) 796 State. 9 to 10, 3 to 4, 7 to 8. Res. 1103 State. Dartmouth Med. Col., 1900; Staff Mercy Hosp.; Mem. Am. Med. Assn., Mass. Med. Soc. and Springfield Acad. of Med.
- RYAN, S. E.** (R) 13 Hancock. 8 to 9, 1 to 3, 7 to 8. Col. P. and S., N. Y., '05; Interne St. Catherine's Hosp., Brooklyn, N. Y., '05-'07; Asst. Surg. Mercy Hosp. of Springfield, Mass.
- SANDERSON, MARY** (R) 46 Forest Park Ave. 10 to 1. Uni. Mich. '93; Supt. Nauheim Sanitarium; Mem. Am. Acad. of Med. and Wom. Med. Soc. of Springfield.
- SEELYE, RALPH H.** (R) 73 Chestnut. 2 to 3, 7 to 8. Harvard, '89; A. B. and A. M. Amherst Col.; Surg. Springfield Hosp., Boston and Albany R. R.; Cons. Surg. Noble Hosp. of Westfield; Dickinson Hosp. of Northampton and Brattleboro (Vt.) Memorial Hosp.; Mem. Am. Med. Assn., Mass. Med. Soc. and Springfield Acad. of Med.
- SEYMOUR, SUSAN P.** (R) 413 State. 8 to 9, 2 to 3, 7 to 8. Wom. Med. Col. of N. Y. Infy. '84; Mem. Wom. Med. Col. Al. Assn.
- Slutskin, M. L. (R) 120 Main. Balto. Uni. '02.
- SMITH, ERDIX T.** (H) 480 Belmont Ave. 8 to 9, 1.30 to 3, 7 to 8. Down Town Office, Woods Bldg., 389 Main. 3 to 4 P. M. Cleveland Homo. Med. Col. 1900; B. L. Dartmouth Col.; Interne Huron St. Hosp., Cleve., O., '05; Surg. Wesson Memorial Hosp.; Med. Inspr. of Schools; Sec. Western Mass. Homo. Med. Soc.; Mem. Am. Inst. of Homo.; Mass. Homo. and Mass. Surg. Gyn. Socs, and Springfield Acad. of Med.
- Smith, H. L. (R) 249 Union. Harvard, '03.
- SMITH, W. A.** (R) 185 State. Uni. Vt. '82.
- SPAID, C. J.** (R) 344 Belmont. Uni. Vt., '98.
- Spalding, C. F. (R) 31 Cliftwood Ave. Columbus Med., '98.
- SQUIER, ANGELO O.** (R) 342 Main. 3 to 6 P. M. Long Island Col., N. Y., '76; Mem. Am. Med. Assn., Mass. and Eastern Hampden Med. Socs; Springfield Acad. of Med. and Post-Grad. Med. Soc. of N. Y. City.
- STARBUCK, A. A.** (R) 174 State. 10 to 12, 2 to 4, 7 to 8. Boston Uni., '06; A.B. Brown Uni. Liberal Arts; Interne Mass.

- Homo. Hosp., '06-07; Pathol. Bacteriol. and Anaesthetist Wesson Memorial Hosp.; Late Supt. of Same; Mem. Mass., Western Mass. Homo. Med. Socs., Mass. Surg. and Gyn. Soc. and Springfield Acad. of Med.
- STEBBINS, G. S.** (R) 17 Maple. Until 9, 1 to 3, 6.30 to 7.30. Bowdoin, '64; Cons. Staff Springfield Hosp.; Med. Dir. Mass. Mutual Life Ins. Co.; Mem. Mass. Med. Soc.
- STODDARD, M. J.** (R) 310 State. 2 to 4, 7 to 8. Uni. Vt., '98; Med. Staff Springfield Hosp.; Med. Examr. N. Y. Life Ins. Co.; Mem. Mass. Med. Soc. and Springfield Acad. of Med.
- STONEMAN, EDGAR A.** (R) 14 Clinton. 2 to 4, 7 to 8. Starling Med. Col., Columbus, O., '91; Interne St. Francis Hosp., Columbus, O., '91-92; Mem. Mass. Med. Soc.
- STREET, CHARLES E.** (R) 2 Maple. 9 to 10, 1 to 3, 7 to 8. Uni. Mich., '02; A.B. Williams Col.; Mem. Mass. Med. Soc. and Springfield Acad. of Med.
- STREETER, J. T.** (R) 55 Walnut. Uni. Pa., '05.
- Sweeney, E. J. (R) 2½ Main. Jeff, '07.
- Sweet, F. B. (R) 81 Chestnut. Yale, '93.
- SWEET, CLARA M.** (H) 14 Chestnut. 9 to 11, 2 to 4, 7 to 8. Boston Uni., '94; Staff Wesson Memorial Hosp.; Mem. Am. Inst. Homo., Mass. Surg. and Gyn. Soc., and Mass. Homo. Med. Soc. Specialty Diseases of Woman.
- Tracy, J. M. (R) 166 Chestnut. Geo. Wash. Uni., '98.
- VAN ALLEN, H. W.** (R) 19 Maple. 9 A. M., 1 to 3, 6.30 to 7.30 P. M. Albany Med. Col., '91; Roentgenologist Springfield Hosp., Mercy Hosp., of Springfield, and House of Providence Hosp., Holyoke, Mass.; Mem. Am. Med. Assn.; Am. Roetgen Ray Soc. and Mass. Med. Soc.
- Wagner, D. (R) 535 Main.
- WARD, FREDERICK S.** (R) 174 State. 2 to 4, 7 to 8. Dartmouth Med. Col., '95; B. S. Dartmouth Col.; Vis. Phys. Mercy Hosp.; Med. Examr. Travelers'; Med. Referee Mutual Life of N. Y.; Mem. Am. Med. Assn., Mass. Med. Soc. and New Eng. Pediatric Soc. and Am Soc. of Med. Exam'rs.
- WEISER, W. R.** (R) 310 Main. Uni. Pa., '92.
- WESTON, GEORGE D.** (R) 70 Main. 1 to 3, 6 to 7.30. Uni. Pa., '87; B.S. Dartmouth Col.; Vis. Staff Mercy Hosp.; Mem. Am. Med. Assn.; Mass. Med. Soc. and Uni. Pa. Med. Al. Assn.
- WILBUR, SARAH M.** (R) 319 State. Wom. Med. Col., of Pa., '85.
- Wilcox, H. H. (R) 151 W. Main. Cornell Uni., '06.
- Wilinsky, A. (R) 123 Main. Certificate.
- WILLIAMS, A. C.** (R) 137½ State. 9.30 to 10, 2.30 to 4, 7.30 to 8. Yale Uni., '95; A.B. Yale, '92; Post-Grad. Rotunda

Hosp., Dublin, '95-96; Obstetrician Mercy Maternity Hosp.;
Asst. Surg. 2nd Regiment Mass. Vol. Militia; Mem. Am.
Med. Assn.; Mass. Med. Soc. and Springfield Acad. of Med.
Woods, G. L. (R) 60 Sherman. Bowdoin, '79.

STATE FARM, Plymouth, 160.

BAKER, L. A. (R) Harvard, '05.

Benkhead, J. H. No report.

DREW, C. A. (R) Uni. Vt., '84.

Elliot, A. (R) Balto. Med., 1900.

KASSON, B. B. Balto. Med., '05.

Marvel, R. J. (R) Balto. Med., '03.

STERLING, Worcester, 1,324.

DEVERE, F. H. Uni. Vt., '98.

STOCKBRIDGE, Berkshire, 2,300.

JONES, J. (Ecl) Pa. Ecl., '67.

Miller, W. (R) Albany Med., '87.

STOCKWELL, H. E. (R) Uni. Vt., '97.

STONEHAM, Middlesex, 7,000.

BLENKHORN, J. N. (R) Uni. N. Y., '93.

Jenney, A. B. (H) Boston Uni., '88.

Newhall, A. W. (R) Uni. Vt., '98.

NICKERSON, G. W. (R) 3 to 4, 7 to 8. Col. P. and S., N. Y.,
'78; Med. Examr. Berkshire Life, Hartford Life, Phoenix
Mutual, Prudential, Bankers' Life, National Life, Secur-
ity Mutual, Equitable and Home Life Ins. Co's.; Mem.
Am. Med. Assn., Mass. Med. Soc.

Park, F. C. (R) Harvard, '90.

SHEEHAN, MARTIN D. (R) 2 to 4, 7 to 8. Harvard, '96;
Interne Boston City Hosp., '93-94; Mass. Charitable Eye
and Ear Infy., '95; Mem. Am. Med. Assn., Mass. Med.
Soc. and Harvard Med. Al. Assn.

STOUGHTON, Norfolk, 4,938.

EWING, E. H. (R) Col. P. & S., Balto., '97.

FAXON, NATHANIEL W. (R) 2 to 4. Harvard, '05; A.B.
Harvard Uni.; Interne Mass. Genl. Hosp., '05; Mem. Am.
Med. Assn., Mass. Med. Soc. and Harvard Med. Al. Assn.

FAXON, WM. OTIS (R) 2 to 4. Boston Uni., '76; Med. Exam.
5th Norfolk Dist.; Mem. Mass. Med. Soc.

Glennon, M. (R) Bellevue, '83.

McDonald, J. Registered.

Rose, D. C. (R) Harvard, '69.

SCANLAN, MAURICE T. (R) 2 to 4, 7 to 8. Tufts Med. Sch.,
'08; Interne St. Elizabeth's Hosp., Boston, '09-10.

Silby, H. A. Registered.

SWAN, CHARLES L. (R) 2 to 4. Harvard, '94; A.B. Harvard
Uni.; Post-Grad. Rotunda Hosp., Dublin, and Uni. Vienna.

- STURBRIDGE**, Worcester, 1,224.
- LOCKE, H. M.** (R) Harvard, '86.
- SUNDERLAND**, Franklin, 925.
- MOLINE, C.** (R) Harvard, '03.
- Trow, C. G. (R) N. Y. Col. P. and S., '72.
- TROW, W. M.** (R) Berkshire, '53
- SUTTON**, Worcester, 1,438.
- SMITH, C. S.** N. Y. Uni., '92.
- SWAMPSCOTT**, Essex, 5,000.
- BICKNELL, R. E.** (R) Harvard, 1900.
- Glidden, H. K. No report.
- GRIMES, L.** No report.
- Loud, H. M. (R) Dartmouth, '01.
- SWANSEA**, Bristol, 1,839.
- HILTON, J. D.** (R) N. Y. Uni., '91.
- Kellogg, E. C. (R) Boston Col. P. and S., '03.
- TAUNTON**, Bristol, 32,692.
- Abbott, F. W. (Ecl) Me. Med., '84.
- ABBOTT, SYLVINA APPIA**, Sc. D. (Ecl) 72 Brodaway. 1 to 3, 7 to 8. License Mass., '94; Mem. Am., New Eng. Mat. Med., Me., Mass., Vt. and Boston Ecl. Med. Assns; World's Cong. of Ecl. Phys. and Surgs. and Am. Obstet. Soc.
- ADAMS, WILLIAM C.** 168 Middleboro Ave. 2 to 3, 7 to 8. Balto. Med. Col., '96; Med. Exam. John Hancock, Prudential and Columbia Natl. Life Ins. Co.'s; Mem. Am. Med Assn., Mass. Med. Soc. and Balto. Med. Al. Assn.
- ATWOOD, C. A.** (R) 15 W. Britannia. 2 to 3 and at 7 P. M. Harvard, '83; Surg. Morton Hosp.; Asso. Med. Exam. 2nd Dist. Bristol Co.; Mem. Am. Med. Assn., Mass. Med. Soc., Mass. Med. Legal Soc.; Drs. Club of Taunton, and Harvard Med. Al. Assn.; Trustee Public Library. General Practice and Surgery.
- BAKER, H. B.** 59 Main. 2 to 4.30 P. M. Jeff. Med. Col., Phila., '80; Staff Morton Hosp.; Cons. Oculist and Aurist Taunton State Hosp.; Mem. Am. Med. Assn. and Mass Med. Soc.
- BASSETT, E. J.** (R) 11 Cedar. Harvard, '69.
- BEAULIEU, FRANK X.** (R) 121 Bay. 1 to 3, 6 to 8. Balto. Med. Col., 1900; Interne Md. Gen'l Hosp., Balto., '99-1900; Mem. New Eng. Al. Assn. Balto. Med. Col.
- Rair, P. G. 155 Bay. Long Practice Act.
- CLARK, T. F.** (R) 62 Broadway. Harvard, '01.
- CRANDELL, ARTHUR R.** (R) 67 Spring. 2 to 3 and at 7 P. M. except Sun and Holidays. Harvard, '96; A.B. Har-

- vard Uni.; Interne Children Hosp., Boston, '96-97; Mass. Genl. Hosp., '97-98; and Boston Lying-in Hosp., '98-99; Vis. Phys. Morton Hosp.; Mem. Am. Med. Assn.; Mass. Med. Soc., and Harvard Med. Al. Assn.
- Cusick, T. F. (R) 126 Wier. Harvard, '96.
- DEAN, RALPH D.** (R) 81 Main. 2 to 3, 7 to 8. Harvard, '96; Mem. Am. Med. Assn.; Mass. Med. Soc.; Harvard Med. Al. Assn., and Drs. Club of Taunton; Sec. Bristol North Dist. Med. Soc.
- DEANE, A. S.** (R) 60 Broadway. Berkshire Med. Col., '65.
- DWINELL, B. L.** (H) 163 High. 7 to 8, 2 to 3, 7 to 8. Boston Uni., '78; Staff and Surg. and Mem. Cons. Bd. Morton Hosp.; Mem. Am. Inst. Homo.; Mass. Homo. Soc., and Mass. Surg. and Gyn. Soc.
- Faxon, E. W. (R) State Hosp.
- FOX, WILLIAM Y.** (R) 26 Second. 2 to 3 P. M. Harvard, '88; Staff Morton Hosp.; Mem. Board of Health; Sec. U. S. Pension Exam'g Bd.; Mem. Am. Med. Assn.; Mass. Med. Soc.; Mass. Assn. of Boards of Health; Harvard Med. Al. Assn.; and Drs. Club. of Taunton.
- Freeman, F. H. State Hosp.
- GALLIGAN, EDWARD J.** (R) 10 North Pleasant. 2 to 3, 7 to 8. Col. P. & S., Balto., '96; Staff Morton Hosp.; Mem. Board of Health; City Physician; Mem. Am. Med. Assn.; Mass. Med. Soc.; Mass. Assn. of Bds. of Health, and Drs. Club of Taunton.
- Goss, A. V. State Hosp.
- HAYWARD, WALTER B.** (H) 148 High. 2 to 3, 7 to 8. Boston Uni., '97; Mem. Mass. Homo. Med. Soc.
- HUBBARD, C. T.** (R) 104 Main. Harvard, '61.
- HUBBARD, FRANK A.** (R) 157 High. 2 to 3 and at 7 P. M. N. Y. Uni., '78; A.B. Harvard, '73; Staff Morton Hosp.; Mem. Am. Med. Assn.; Mass. Med. Soc.; Drs. Club of Taunton, and New Eng. Al. Assn. of N. Y. City Med. Colleges. General Practice and Surgery.
- Hunt, J. A. (H) 89 Wier. Boston Uni., '93.
- LEAROYD, C. B.** (R) 100 Wier. Col. P. & S., N. Y., '87; A.B. Amherst Col.; Supt. Taunton Emergency Hosp; Mem. Mass. Med. Soc.
- MacDonald, D. F. (R) 10 White. Col. P. & S., Balto., '94.
- McGaffin, C. G. State Hosp.
- McGRAW, ANDREW J.** (R) 31 Broadway. 1 to 3, 6 to 8. Col. P. & S., Balto., '06; Interne Fall River City Hosp., '06-07.
- Mehegan, D. J. (R) 26 Pleasant. Harvard, '94.
- Milot, A. F. (R) 160 Broadway. Balto. Med. Col., '93.

MURPHY, EMILY F. (R) 23 Summer. 2 to 3, 7 to 8. Col. P. & S., Boston, '92; Ex. Mem. Staff Charity Club Hosp. of Boston; Mem. Mass. Med. Soc.

Murphy, F. A. (R) 66 Broadway. Tufts, '02.

MURPHY, JOSEPH B. (R) 23 Summer. 2 to 3.30, 7 to 8.30. Harvard, '83; House Officer Boston City Hosp., '82-83; Formerly Staff Morton Hosp.; Mem. Am. Med. Assn.; Mass. Med. Soc.; Boston City Hosp., and Harvard Med. Al. Assn.

Paige, N. (R) 49 Broadway. Dartmouth, '61.

Perry, Martha (R) 68 Broadway. Wom. Col. of Pa., '82.

PRESBREY, SILAS DEAN (R) 103 Weir. 2 to 3 P. M. A.B. Harvard, '60; A.M. Harvard, '63; M.D. Harvard, '65; Pres. Board of Trustees and Cons. Staff Morton Hosp.; State Med. Exam. 2nd Dist. Bristol County since '77; Med. Exam. Mutual Life of N. Y., N. Y. Life, Equitable Life, Mutual Benefit, New Eng. Mutual, Mass. Mutual, John Hancock, Natl. Life of Vt., Penn. Mutual, Home Life, Bankers' and Wash. Life Ins. Co.'s; Pres. Mass. Med. Soc.; Ex-Pres. Mass. Medico-Legal Soc.; Mem. Am. Med. Assn.; Am. Acad. of Med., and Drs. Club of Taunton; Hon. Mem. Medico-Legal Soc. of N. Y.

Prevost, R. G. (R) State Hosp.

Ripley, H. G. State Hosp.

ROBINSON, J. A. (R) 9 Fruit. Uni. Pa., '83.

Robinson, T. J. (R) 56 Broadway. Harvard, '91.

SAYLES, JOSEPH B. (R) Crocker Bldg. 3 to 5 P. M. Bellevue, '88; Surg. Interne R. I. Hosp., '88-89; Town Phys. and School Phys. of Dighton, Mass.; Surg. Taunton Yacht Club; Formerly Surg. 2nd Governor's Foot Guards of New Haven, Conn.; Mem. Mass. Med. Soc. and Drs. Club of Taunton.

Shanahan, E. J. (R) 1 Broadway. No Report.

Washburn, E. (R) 50 Broadway. Harvard, '92.

TEMPLETON, Worcester, 900.

GREENWOOD, S. E. (R) Harvard, '77.

Johnson, G. R. Cert.

TEWKSBURY, Middlesex, 2,500.

LARRABEE, HERBERT M. (R) 2 to 3, 7 to 8, except Tues. and Wed. Bowdoin, '01; Interne Rhode Island Hosp. for Insane, '01-02; Mem. Mass. Assn. of Bds. of Health, Am. Med. Assn., Mass. Med. Soc. and New Eng. Psychological Assn.

THORNDIKE, Hampden, 300.

Dunphy, H. A.

THREE RIVERS, Hampden, 1,924.**GIROUX, C. H.** (R) Laval Med., '98.**GREEN, B. A.** (R) M. D. Col. P. & S., Boston, '10; D. D. S. Pa. Col. Dent. Surg., '03; Mem. Mass. Dent. Soc.**MILLER, SAMUEL O.** (R) Until 9, 1 to 3, 7 to 8. Dartmouth Med. Col., '99; Mem. Mass. Med. Soc.**TOPSFIELD, Essex, 1,294.****BREMNER, S.**

Jenkins, T. L. (R) Harvard, '90.

SANBORN, B. (R) Dartmouth, 1900.**TOWNSEND, Middlesex, 1,800.****ATWOOD, A. J.** Cleveland Homo., '85.

Chandler, L. G. (R) Harvard, '71.

TURNER'S FALLS, Franklin, 4,600.**CHARRON, J. R.** (R) 7 to 9 A. M., 7 to 9 P. M. Greenfield Office, 1 to 2 P. M. Laval Uni., Montreal, '92.**LEARY, P. F.** (R) 1 to 3, 7 to 8.30. Uni. Vt., '90; Mem. Am. Med. Assn.; Mass. and Vt. States Med. Socs.**McGILLICUDY, R. A.** (R) Balto. Med., '03.**MESSER, C. C.** (R) Dartmouth, '79.**TYNGSBOROUGH, Middlesex, 1,100.****LAMBERT, F. D.** (R) 1 to 2, 7 to 8. Boston Uni., 1900; Harvard, '01; B. Sc. Boston Uni.; Interne Boothby Hosp.,**UPTON, Worcester, 1,500.****CAPEN, S. R.** (H) N. Y. Homo., '89.

Traver, E. C. (R) Uni. Vt., '88.

UXBRIDGE, Worcester, 3,876.**GRISWOLD, M. L.** (R) Uni. Vt., '96.

Johnson, W. L. (R) Harvard, '78.

LEDBURY, J. W. Balto. Med., '05.**VINEYARD HAVEN, Dukes, 1,392.****LANE, C. F.** (H) Phila. Hahn., '76.

Mayhew, O. S. Harvard, '01.

ROTH, E. (R) Bellevue, '80.**WABAN, Middlesex, 1,348.****CLAP, E. W.** (R) Harvard, '98.

Everett, W. S. (R) Harvard, '64.

McGEE, F. M. (R) Tufts, '97.

Strong, L. W. (R) Harvard, '96.

WAKEFIELD, Middlesex, 10,270.**BUTTERFIELD, G. W.** (H) Boston Uni., '83.**COLES, D. S.** (H) Boston Uni., '87.**CROSBY, L. M.** (R) Dalhousie Uni., '01.**DUTTON, CHARLES.** Harvard, '73; Mem. Mass. Med. Soc. Green, B. A. No report.**MILLER, S. O.** (R) Dartmouth, '99.

- DUTTON, RICHARD** (R) Until 8.30, 2 to 3.30, 7 to 8, except Wed. and Sun. Harvard, '01; A. B. Harvard Uni.; Mem. Am. Med. Assn., Mass. Med. Soc. and Harvard Med. Al. Assn.
- EATON, R. G.** (R) Harvard, '96.
- HEATH, JOSEPH W.** (R) Until 8.30, 1.30 to 3, 6 to 8. Bowdoin Med. Col., '77; Med. Examr. John Hancock, Etna, Northwestern, Penn Mut., Nat'l Life and Worcester Ass. Jordan, C. R. (R) Dartmouth, '59.
- KIMBALL, J. H.** Harvard, '67.
- LOUGHLIN, J. J.** (H) Boston Uni., '03.
- Montague, C. E. (H) Boston Uni., '96.
- Moran, H. S. (R) Harvard, '93.
- O'LEARY, JOSEPH A.** 3 to 4, 7 to 8. Boston Uni., '83; Med. Examr. Boston and Northern Street Railway Co., Boston and Elevated Street Railway Co. and many Ins. Co's.;
- Sopher, C. L. (R) Uni. Vt., '90.
- Tyzzer, E. E. (R) Harvard, '02.
- WELLS, E.** (R) Tufts, '07.
- WOODBURY, F. T.** (R) Harvard, '96.
- WALES**, Hampden, 864.
- ROWE, L. B.** (R) Uni. Vt., '06.
- WALTHAM**, Middlesex, 24,924.
- BELL, CHARLES R.** (H) 558 Main. Until 9, 3 to 4.30, 7 to 8. Boston Uni., '06; A. B. and A. M. Rutgers Col.; Interne Mass. Homo. Hosp., '06-07; Asst. Phys. Waltham Hosp.;
- BELL, CONRAD** (R) 820 Main. 2 to 3, 7 to 8. Sun., 3 to 4. Harvard Med. Sch., '04; A. B. Harvard Uni.; Interne Waltham Hosp., '04-05; Staff Waltham Hosp. and Babies' Hosp. of Waltham; Bacteriol. Lexington Bd. of Health;
- BROCK, C. F.** (R) 128 Moody. Uni. Vt., '84.
- Burbank, Lily O. (R) 794 Main. Tufts, '02.
- Caldwell, J. D. (R) 94 Prospect. Col. P. and S., Boston, '06.
- COLLINS, RICHARD** (R) 552 Main. 2 to 3, 7 to 8. Harvard Med. Sch., 1900; A. B. Colby Col.; Interne Boston City Hosp., 1900-02; Res. Surg. Relief Hosp., '02-03; Vis. Phys. Waltham Hosp.; Mem. Mass. Med. Soc. and Waltham Med. Club, Harvard Med. and Boston City Hosp. Al. Assns.
- COUSENS, N. W.** (R) 17 Crescent. 3 to 4, 7 to 8. Trinity Col., Toronto, '91; Mem. Am. Med. Assn., Mass. Med. Soc.
- DASCOMBE, O. L.** (R) 259 Moody. Until 9, 2 to 3, 7 to 8. Johns Hopkins Uni., '05; A. B. Bowdoin Col.; Interne Waltham Hosp., '05-06; Surg. Interne Waltham Hosp., '07-08; Asst. Phys. Waltham Hosp.; Vis. Phys. Waltham

Babies' Hosp.; Sr. Instr. Obstet. Waltham Training Sch. for Nurses; Mem. Mass. Med. Soc. and Waltham Med. Club.

- DAY, J. A.** (R) 17 Spruce. Dartmouth, '87.
 Dowd, E. F. (R) 26 Common. Harvard, '98.
DOYLE, F. H. (R) 738 Main. McGill Uni., '03.
 Emery, W. N. (H) 808 Main. Boston Uni., '91.
 Fourtin, E. R. P. (R) 54 Grant. Harvard, '91.
 Fuller, C. B. (R) 826 Main. Harvard, 1900.
GREENWOOD, ALLEN (R) 837 Main. Boston Office, 101 Newbury. 10 to 1.30. Harvard Med. Sch., '89; Ophthal. Surg. Boston City Hosp.; Ophthal. and Aural Surg. Waltham Hosp.; Mem. Am. Med. Assn., Am. Ophthal. and New Eng. Ophthal. Soc's. and Mass. Med. Soc.
HINCHEY, R. (R) 17 Pine. Harvard, '98.
 Holbrook, R. (R) 802 Main. Uni. Pa., '99.
HOYT, WALTER S. (R) 104 Crescent. 1 to 3.30, 6 to 8. Bellevue, N. Y., '85; A. B. Bates Col., Maine; Staff Waltham Hosp.; City Phys.; Mem. Am. Med. Assn., Mass. Med. Soc., Waltham Med. Club and Bates Col. Al. Assn.
HUTCHINSON, CLARIBEL M. (R) 814 Main. Wom. Col., N. Y., '87.
LA RUE, ARTHUR A. (R) 106 Central. 8 to 9, 12 to 2, 7 to 9. Balto. Med. Col., '01; Interne Maryland Gen'l. Hosp., '01-02; Med. Examr. La Societe Des Artisans Canadiens Francais and Societe L'Assomption and L'Union St. Jean-Bte d'Amerique; Mem. Waltham Med. Club.
LEWIS, JAMES P. (R) 55 Grant. 7 to 8 P. M. Boston Office, 543 Boylston. Hours by appt. Harvard Med. Sch., '04; Interne Rhode Island Hosp., '04-05; So. Dept. Boston City Hosp., also Chil. Hosp., Bqston; Lectr. in Chemistry Waltham Training Sch. for Nurses; Lectr. in Med. Chemistry Hull Street Med. Mission; Mem. Am. Med. Assn. Mass. Med. Soc. and Clin. Club of Waltham.
McCOLLESTER, JOHN Q. A. (R) 266 Moody. 1 to 4, 6 to 7.30. Jeff. Med. Col., Phila., '56; Sec. U. S. Pension Exam. Board; Surg. 53rd Reg. Mass.; V.-Pres. Gen'l. Al. Assn. of Jeff. Med. Col.; Mem. Mass. Med. Soc., Waltham Med. Club, Boston Med. Library Assn. and New Eng. Al. Assn. of Jeff. Med. Col. Telephone.
 McCormick, C. J. (R) 825 Main. Harvard, '76.
 MacDonald, F. R. (R) 339 Moody. Uni. Vt., '07.
MARSHALL, B. F. (R) 188 Moody. Dartmouth, '87.
 Mosher, M. J. (R) 925 Main. Uni. Vt., '89.
SEARS, E. A. (H) 58 Adams. Boston Uni., '88.
 Simons, A. L. (R) 326 Moody. Tufts, '05.

STEVENS, J. E. (H) 681 Main. 1.30 to 5. Boston Uni., '03;
STILES, FRED MERRITT (R) 292 Moody. 1 to 3.30, 7 to 8.
 Bowdoin Med. Sch., '90; Post Grad. Uni. N. Y., '91 and
 Harvard Med. Sch., 1900; Staff Waltham Hosp. and Wal-
 tham Babies' Hosp.; Instr. Waltham Training Sch. for
 Nurses; Mem. Am. Med. Assn. Mass. Med. Soc., Wal-
 tham Med. Club, Middlesex Co. Soc. and Bowdoin Med.
 Sch. Al. Assn.

Stone, A. L. (H) Boston Uni., '98.

STRICKLAND, S. P. (R) 373 Moody. 1 to 3, 6 to 8. Dart-
 mouth Med. Col., '90; Med. Examr. A. O. U. W., Pilgrim
 Fathers and Golden Star.

TAYLOR, ROY ARNOLD (R) 247 Moody. Until 9, 1.30 to
 3.30, 6 to 8. Tufts Col. Med. Sch., '06; Interne Boston
 City Hosp., '05-07; Mem. Mass. Med. Soc., Waltham Med.
 Club and Boston City Hosp. Al. Assn.

WILLIS, CHARLES A. (R) 562 Main. 1 to 2.30, 6 to 7.30.
 Harvard Med. Sch., '97; Ph. B. Tufts Col.; Interne Cam-
 bridge Hosp., '99-1900; Phys. Waltham Hosp.; Vis. Phys.
 Waltham Babies Hosp.; Trustee Waltham Training Sch.
 for Nurses; Med. Examr. Penn Mut. and Metropolitan
 Life Ins. Co's.; Mem. Am. Med. Assn., Mass. Assn. of
 Bds. of Health, Mass. Med. Soc. and Waltham Med.
 Club.

WILLIS, JOHN W. (R) 562 Main. Until 9, 12.30 to 2, 6 to
 7.30. Harvard Med. Sch., '61; Surg. Waltham Hosp.;

WOOD, HENRY A. (R) 751 Main. 2 to 3, 7 to 8. Harvard
 Med. Sch., '83; Interne Boston City Hosp., '82-83; A. M.
 Harvard Uni.; Vis. Staff Waltham Hosp.; Mem. Waltham
 Sch. Board, Am. Med. Assn., Mass. Med. Soc., Waltham
 Med. Club and Harvard Med. Al. Assn.

WORCESTER, A. (R) 751 Main. Harvard Med. Sch., '83.

Worcester, E. (H) 7 Moody. Uni. N. Y., '51.

WALPOLE.

FULLER, F. H. (R) Harvard, '94.

Grady, H. M. (R) Harvard, '05.

PROCTOR, T. M., Harvard, '05.

Murphy, J. C. (R) Harvard, '05.

Soule, R., Lincoln Rd.

WARE, Hampshire, 9,000.

BLODGETT, A. G., 20 Parks. Bellevue, '68.

DIONE, L. E. (R) Sanford Block. 9 to 10, 2 to 4, 7 to 9.
 Uni. Ill., '86.

Gafney, H. D. (R) Main. Harvard, '03.

Gendron, J. A. (R) 50 Nolt. Victoria Uni., '88.

MINER, W. W. (R) 37 Main. Uni. Buffalo, '71.

Pariseau, W. P. (R) Laval Uni., '04.

PEARSON, M. W. (R) 19 Pleasant. Harvard, '91.

Ryan, D. M. (R) Main. Uni. Vt., '84.

WAREHAM, Plymouth, 1,824.

ELDRIDGE, J. A. (R) Boston Col. P. and S., '90.

Gleason, C. S. (H) Boston Uni., '92.

MORSE, C. E. (R) Harvard, '92.

WARREN, Worcester, 3,108.

DALTON, J. E. (R) Long Island Col., '94.

DeLAND, C. E. (R) Harvard, '85.

HUYCK, CLIFFORD J. (H) at 5 P. M. Res. W. Brookfield, Mass., 7 to 9, 1 to 3, 7 to 9. Cleveland Homo. Med. Col., '96; Mem. Western Mass. Homo. Med. Soc.

Phelps, O. W. (R) Dartmouth, '77.

WATERTOWN, Middlesex, 10,000.

ANDERSON, T. H. 2 Patten. Chicago Homo. Col., '78.

Boucher, A. J. (R) Querns Uni., '94.

Bush, A. D. 70 Mt. Auburn.

DENNEN, J. H. (R) 16 Langan Ave. Harvard, '02.

CHASE, C. O. (R) 51 Mt. Auburn. Harvard, '07.

Creeley, O. S. (R) 63 Mt. Auburn. Harvard, '07.

EMERSON, C. S. 76 Mt. Auburn. Uni. N. Y., '86.

Higginbotham, F. A. (R) 57 Mt. Auburn. Harvard, '07.

Jelalian, H. C. (R) Tufts, '97.

Kalousdian, N. M. (R) 539 Mt. Auburn. Balto. Med. Col., '95.

Kelley, M. J. (R) 82 Main. Uni. N. Y., '82.

MALONEY, D. A. (R) 122 Main. 2 to 4, 7 to 8. Medico-Chir. Col., Phila., Pa., '98; Interne Phila. Hosp., '98-1900; Mem. Am. Med. Assn., Mass. Med. Soc.

MEAD, JULIAN A. (R) 100 Mt. Auburn. Office hours at 3 P. M. Harvard, '81; A. B. Harvard Uni.; Mem. State Bd. of Health, Am. Med. Assn., Mass. Med. and Medico-Legal Soc's. and Camb. Med. Impr. Soc.

SMYSER, CHARLES J. (R) 72 Mt. Auburn. Until 9, 1 to 3, 7 to 8. Harvard, '97; Vis. Phys. Waltham Hosp.; Mem. Am. Med. Assn., Mass. Med. Soc.

WAVERLY, Middlesex, 2,248.

CLARK, L. B. (R) Harvard, '89.

DAY, A. D. (R) Harvard, '75.

Flett, P. M. (R) Uni. Mich., '96.

SLAYTER, J. J. H. (R) Uni. Vt., '85.

WAYLAND, Middlesex, 1,192.

BEACH, S. J. Harvard, '05.

Ide, P. S. (R) Dartmouth, '97.

SAYWARD, W. H., Jr. (R) Harvard, '99.

WEBSTER, Worcester, 10,000.

- BRAGG, L. R.** (R) Harvard, '01.
 Brown, F. A. (R) Uni. Pa., '82.
FRISSELL, E. M. (R) Uni. Vt., '88.
 Genereux, J. O. (R) Me. Med., '84.
HART, G. F. (R) Uni. Vt., '84.
 Littlefield, G. C. (R) Me. Med., '97.
PAPINEAU, L. J. Laval Med., '81.
 Roy, J. M. (R) Balto. Med., '02.
SARGEANT, C. S. (H) Boston Uni., '79.
 Saunders, T. H. (R) Md. Med., '04.
THOMPSON, J. J. (R) Jeff., '87.

WELLESLEY, Norfolk, 2,824.

- ANTHONY, GEORGE CHENERY.** 3 to 5. Boston Uni., '04;
BANCROFT, EDWARD E. (R) 604 Wash. Until 8.30, 4 to
 5, 7 to 7.30. Harvard Med. Sch., '86; A. M. Amherst Col.;
 Hatch, R. (R) Harvard, '04.
HUDNUT, PAUL A. (R) 529 Wash. At 9, 4.30 to 5.30, 7 to 8.
 Harvard Med. Sch., '98; Asst. Phys. Leonard Morse Hosp.,
 Natick; Mem. Harvard Med. Al. Assn.
 Johnson, Mary (H) (Wellesley Nervine). Boston Uni., '03.
WESTON, ISABEL G. (H) 2 to 4, except Wed. Boston Uni.,
 '87; Examg. Phys. State Normal Sch. at Bridgewater,
 Mass.; Mem. Am. Inst. Homo., Mass. Homo. Soc., Mass.
 Surg. and Gyn. Soc.
 Wiswall, E. H. (H) Boston Uni., '87.

WELLESLEY HILLS, Norfolk, 1,728.

- Hazelton, I. H. (R) Harvard, '61.
JONES, GILBERT N. (R) 2 to 3, 7 to 8. Harvard Med. Sch.,
 '88; House Surg. Boston City Hosp., '87-88; House Phys.
 Boston Lying-In Hosp., '89; Mem. Am. Med. Assn., Mass.
 Med. Soc., Newton Med. Club, Harvard Med. Al. Assn.
 and Boston City Hosp. Club.
 Reese, C. A. (R) Harvard, '06.

WELLFLEET, Barnstable, 982.

- CANEDY, F. S.** (H) Boston Uni., '91.
 MacKenzie, L. F. No report.

WENHAM, Essex.

- EATON, M. H.** (R) Tufts, '06.

WEST ACTON, Middlesex, 100.

- TASKER, F. E.** (R) Dartmouth, '93.

WESTBORO, Worcester, 5,734.

- Adams, G. S. (H) Hahn., Phila., '76.
AYER, T. H. (R) 7 to 8 P. M. So. Framingham Office, Man-
 sion Bldg., 2 to 4. Bowdoin Med. Sch., '93; A.M. Bowdoin
 Col.; Interne Me. Genl. Hosp., '93-94; Long Island Hosp.,

Boston, '94-95; Mem. Am. Med. Assn.; Mass. and So. Framingham Med. Socs.

GILLEY, D. P. (R) 1 to 3, 6.30 to 7.30. Uni. Vt., '85; Mem. Mass. Med. Soc. and Uni. Vt. Med. Al. Assn.

CLARK, A. U. F. (R) 1 to 3, 7 to 8. Jeff. Med. Col., Phila., '96; Med. Exam. N. Y. Life, N. Y. Mutual, Etna Life of Hartford, Home Life of N. Y. Ins. Co.'s; 2nd Med. Exam. Equitable Life, Penn. Mutual and Prudential Life Ins. Co.'s; Mem. Am. Med. Assn. and Mass. Med. Soc.

COFFIN, G. H. (H) Boston Uni., '03.

Coles, R. B. (H) Boston Uni., '04.

Coles, W. W. (H) Boston Uni., '04.

Fuller, S. C. (H) Boston Uni., '99.

HARVEY, E. B. (R) Harvard, '66.

Jordan, M. M. (H) Uni. Minn., '05.

Klopp, H. I. (H) Hahn., Phila., '94.

KNIGHT, C. S. (R) 1 to 3, 6 to 8. Uni. Mich., '78; Mem. Am. Med. Assn.; Mass. Med. Soc., and Medico-Legal Soc.; Med. Exam. Worcester Co.

Mahoney, W. F. (R) Tufts, '06.

NEWTON, R. S. (R) Until 9, 2 to 4, 7 to 8. Med.-Chir. Col., Phila., '05; Interne St. Luke's Hosp., Bethlehem, Pa., '05-07; Med. Exam. Royal Arcanum; Mem. Am. Med. Assn. and Mass. Med. Soc.

STYLES, M. F. (R & H) Attended Med. Col. of Burlington, Vt., '67; N. Y. Homo. Med. Col., '70; Specialty Chronic Diseases.

WEST BOYLSTON, Worcester, 1,000.

TRASK, H. W. Cert.

Tyler, A. M. Uni. Mich., '86.

WARREN, E. L. (R) Long Island, '84.

WEST BRIDGEWATER, Plymouth, 940.

BELMORE, A. O. (R) 7 to 9, 2 to 4, 7 to 9. Balto., Uni., '06; Phys. in Charge Belmore Hosp.

LeLacheur, E. S. (H) Boston Uni., '93.

WHITTING, W. C. (R) Yale Uni., '81.

WEST BROOKFIELD, Worcester, 1,624.

Blake, C. A. (R) Dartmouth, '85.

Cowles, F. W. (R) Dartmouth, '92.

HUYCK, CLIFFORD J. (H) 7 to 9, 1 to 3, 7 to 9. Office at Warren, Mass.; at 5 P. M. Cleveland Homo. Med. Col., '96; Mem. Western Mass. Homo. Med. Soc.

WEST CUMMINGTON, Hampshire, 220.

STARKWEATHER, C. R. (R) N. Y. Col. P. and S., '80.

WEST DENNIS, Barnstable, 748.**KELLEY, H. S., Jr.** (R) N. Y. Uni., '84.

Osborne, E. S. (R) Tufts, '02.

WEST FALMOUTH, Barnstable.**CUTTER, E.** (R) Harvard, '56.**WESTFIELD**, Hampden, 13,600.**ATWATER, JAMES B.** (R) Lakin-Hall Block, 2 to 4. Uni. N. Y., '82; A.B. Williams Col.; Vis. Surg. Noble Hosp.; Vis. Phys. and Surg. Shurtleff Home for Destitute Children; Surg N. Y. Central R. R.; Mem. N. Y. and New Eng. Assn. of R. R. Surgeons; Am. Med. Assn.; Am. Acad. of Med.; Mass. Med. Soc., and Springfield Acad. of Med.**BRACE, G. M.** (R) P. O. Bldg. Col. P. and S., N. Y., '84.

Burge, W. P.

CHISHOLM, M. D. (R) 128 Elm. 1.30 to 4, 6.30 to 8. Uni. Col. of Med., Richmond, Va., 1900; Med. Staff Noble Hosp.; Mem. Am. Med. Assn.; Mass. Med. Soc., and Springfield Acad. of Med.

Clark, F. T. (R) Park Bldg. Albany Med. Col., '98.

Collins, W. J. (R) Parks Block. Bowdoin, '86.

Douglas, A. J. (R) 38 Elm. Albany Med. Col., '03.

DUTTON, J. M. (R) Lakin-Hall Block. 2 to 4, 7 to 8. Dartmouth Med. Col., '03; A.B. Dartmouth Col.; Interne State Hosp., Tewksbury, Mass., '03-04; Surg. Staff Noble Hosp.; Radiographer in Same; Mem. Am. Med. Assn.; Am. Acad. of Med., and Mass. Med. Soc.

Harrington, R. E. (R) Parks Block. Balto. Med. Col., '06.

Hutchinson, E. D. (R) P. O. Bldg. Uni. Vt., '75.

JANES, GEORGE H. (R) 3 Court. 1.30 to 3, 7.30 to 8.30. Albany Med. Col., '93; Med. Examr. Hampden County; Mem. Am. Med. Assn.; Mass. Med. and Mass. Medico-Legal Socs.**LOWENSTEIN, FRED. P.** (R) 136 Elm. 1 to 3, 6 to 8. Uni. N. Y., '95; Phys. in Charge Contagious Hosp.; Vis. Phys. Noble Hosp.; Med. Examr. Prudential and Metropolitan Life Ins. Cos., and New Eng. Order of Protection; Mem. Am. Med. Assn. and Mass. Med. Soc.**McLAUGHLIN, JAMES S.** (R) 90 Elm. 9 to 10, 2 to 4, 7 to 9. Dartmouth Med. Col., '92; Mem. Mass. Med. Soc.**MARONEY, JOSEPH** (R) Parks Block. 9 to 10, 2 to 4, 7 to 8. Tufts Col. Med. Sch., '08; Interne Mercy Hosp., Springfield, '08-09; Mem. Mass. Med. Soc.

Noble, A. F. (R) Wom. Col., Balto., '93.

Norton, J. J. (R) 128 Elm. Bellevue, '08.

SCHOONMAKER, A. T. (H) 128 Elm. 8 to 10, 2 to 3, 7 to 8. Hahn. Med. Col., Phila., '94; Town Phys. and Phys. Bd.

of Health; Mem. Western Mass. Homo. Soc.

SMITH, EDWARD S. (R) 3 Court. 1.30 to 3, 7.30 to 8.30. Albany Med. Col., '99; Surg. Noble Hosp.; Asso. Med. Examr. Hampden County; Mem. Am. Med. Assn.; Mass. Med. Soc., and Mass. Medico-Legal Soc.

WHITNEY, WM. H. (Ecl.) Elm Park Block. Ecl. Med. Col., N. Y., '81.

WESTFORD, Middlesex, 2,548.

BLANEY, C. A. Boston Uni., '02.

Sherman, W. H.

SLEEPER, W. J. (R) Dartmouth, '81.

Wells, O. V. (R) Harvard, '02.

WEST HARWICH, Barnstable, 394.

GINN, D. R. Harvard, '72.

Nickerson, J. P. Tufts, '01.

WEST MEDWAY, Norfolk, 1,794.

BEMIS, C. A. (R) Jeff., '72.

Butler, S. (R) Balto. Uni., '04.

GALE, J. A. (H) Cleveland Homo., '61.

Quint, N. P. (R) Harvard, '70.

WESTMINSTER, Worcester, 1,084.

MOSSMAN, A. E. (R) Bellevue, '84.

WEST NEWBURY, Essex, 1,794.

PIERCE, A. H. (H) Boston Uni., '82.

Warren, O. (R) Jeff., '58.

WEST NEWTON, Middlesex, 6,000.

Atkinson, L. D. (R) 1720 Wash. Uni. Mich., '91.

CANFIELD, W. C. (R) 331 Waltham. Uni. Pa., '88; Prop. of Harkendon; formerly Prop. Hopeworth Sanitarium of Bristol, R. I.; Mem. Am. Med. Assn., Mass., Rhode Isl- and and Providence Med. Soc's. and New Eng. Soc. of Psychiatry.

Coady, P. F. (R) Dalhousie Uni., '93.

Dutton, Julia M. (R) Wom. Col., N. Y., '85.

FISHER, IRVING J. (R) 79 Chestnut. 2 to 3, 7 to 8. Harvard Med. Sch., 1900; Interne Boston City Hosp., 1900-02; Vis. Phys. Newton Hosp.; Mem. Am. Med. Assn., Mass. Med. Soc., Newton Med. Soc., Boston City Hosp. and Harvard Med. Al. Assns.

HAMMOND, HARRY W. (R) 500 Crafts. Tufts Med. Sch., '05; Asst. Phys. Worcester Insane Hosp., '05-06 and Glen- wood Sanitarium for Epilepsy, Danville, N. Y., '06-07; Prop. Woodlawn Sanitarium for Epileptics.

JACK, LEWIS H. (R) 79 Chestnut. 1.30 to 3, 7 to 8. Harvard Med. Sch., '99; Interne Boston City Hosp., '99-01; Bos- ton Lying-In Hosp., '01; Mem. Am. Med. Assn., Mass.

- Med. Soc., Newton Med. Club, Boston City Hosp. and Harvard Med. Al. Assns.
- Knight, E. A. (H) 405 Cherry. N. Y. Col., '66.
- LOWE, FRED M.** (R) 1354 Wash. Harvard, '85.
- MELLUS, E.** (R) 1650 Wash. Harvard Med. Sch., '03; A. B. Harvard Uni.; Phys. to the Newton Nervine and the Newton Sanitarium of W. Newton; Mem. Mass. Med. Soc. and New Eng. Soc. for Psychiatry.
- PAINE, N. EMMONS.** 1650 Wash. cor. Commonwealth Ave. Albany Med. Col., '75; A. B. and A. M. Hamilton Col.; N. Y.; Asst. Phys. Middletown Insane Hosp., N. Y., '77-
- PERKINS, HENRY P.** (R) 30 Margin. 8 to 9, 1 to 3, 6 to 8 Harvard Med. Sch., '81; Surg. Newton Hosp.; Med. Examr. Mut. Life, N. J.; Mem. Mass. Homo. Soc.
- PUTNAM, FRANK W.** (R) 103 Webster Pk. Until 9, 1.30 to 3, 7 to 8. Harvard Med. Sch., '01; B. S. Tufts Col.
- WESTON**, Middlesex, 1,906.
- HYDE, F. T.** (R) Rush Med., '98.
- Orr, S. S. (R) Tufts, '97.
- VAN NUYS, F.** Uni. Va., '01.
- WESTPORT**, Bristol, 900.
- BURT, E. W.** (H) Boston Uni., 1900.
- Parris, J. B. Cert.
- TUPPER, J. D.** (H) Boston Uni., '95.
- LOOMIS, W. W.** (R) Uni. Vt., '83.
- WEST SPRINGFIELD**, Hampden, 8,100.
- LOOMIS, W. W.** (R) 57 Main. 8 to 9, 1 to 3, 6 to 9. Uni. Vt., '83; Town Phys. of West Springfield; Mem. Uni. Vt. Med. Al. Assn.
- ROBBINS, F. M.** (R) 24 Bell Ave. 9 to 12, 1 to 4. Detroit Col. of Med., '80; Ph. B. Uni. Mich.
- Syrett, E. C. (R) Uni. Vt., '98.
- WEST STOCKBRIDGE**, Berkshire, 1,498.
- JANES, A. P.** Tufts, '05.
- Leavitt, D. N. Y. Col. P. and S., '90.
- WEST TISBURY**, Dukes, 400.
- FAIRCHILD, C. D.** (R) Jeff., '85.
- WEST TOWNSEND**, Middlesex, 682.
- BOYNTON, H. B.** Cert.
- Ely, R. S. (R) Uni. Vt., '90.
- WARREN, C. A.** No report.
- WEST WARREN**, Worcester, 1,800.
- MOORE, H. H.** Uni. Vt., '99.
- WESTWOOD**, Norfolk, 1,394.
- PLACE, R. W.** (R) Tufts, '97.

WEYMOUTH, Norfolk, 3,500.

BULLOCK, GEORGE D. (R) 94 Wash. 1 to 3, 7 to 8. Jeff. Med. Col., Phila., '86; Mem. Mass. Med. Soc.

HATHAWAY, WM. F. (H) 86 Wash. 8 to 9, 6.30 to 7.30. Hahn. Med. Col., Phila., '69; Mem. Mass. Homo. Med. Soc. and Hahn. Med. Col. Al. Assn.

Mullin, N. V. (R) 116 Wash. Uni. Pa., '03.

TINKHAM, G. W. (R) Harvard, '71.

Virgin, F. P. (R) Detroit Med. Col., '77.

WHATELY, Franklin, 894.

WHITE, C. A. (R) Harvard, 1900.

WHITINSVILLE, Worcester, 4,482.

BALCOM, E. I. (R) Uni. Mich., '82.

Balmer, W. E. Yale, 1900.

BARRY, E. W. (R) Balto. Med., '97.

Bouvier, J. P. No report.

BROWN, H. A. (R) Uni. Vt., '95.

Harriman, C. H. (R) Dartmouth, '77.

ST. JACQUES, R. J. No report.

WHITMAN, Plymouth, 7,850.

BEAULIEU, E. J. (R) Jenkins Blk. 2 to 4, 7 to 9. Balto. Med. Col., '07; Interne Md. Genl. Hosp., '07-08; Mem. Am. Med. Assn.; Mass. Med. Soc., and Hatherly Med. Club.

BEMIS, O. A. (H) 604 Wash. 7 to 9, 12 to 2, 6 to 8. Hahn. Med. Col., Phila., '70; Pres. Hatherly Med. Club; Phys. Bd. of Health; Town Phys.; Med. Insptr. of Schools; Mem. Vt. State Homo. Med. Soc.

COPELAND, HORATIO FRANKLIN (R) 532 Wash. 12.30 to 2, 6.30 to 8. Harvard, '65; Auxiliary Congressional Committee of Am. Med. Assn.; Mem. Am. Med. Assn.; Mass. Med. Soc., and Hatherly Med. Club.

Dyer, E. A. (R) Harvard, '04.

HANLEY, FRANCIS J. (R) 21 Whitman Ave. 1.30 to 2, 6.30 to 8. Jeff. Med. Col., Phila., '93; Med. Dir. Mass. Catholic Order of Foresters; Mem. Am. Med. Assn.; Mass. Med. Soc.; Mass. and Natl. Soc. of Examng Phys. and Surgeons, and Hatherly Med. Club.

LOVELL, CHARLES E. (R) 169 South Ave. 2 to 4 P. M. Dartmouth Med. Col., '85; Med. Exam. Equitable Life, Mutual Life, N. Y. Life, Penn Mutual, Mass. Mutual, Conn. Mutual, Metropolitan, Prudential and John Hancock Life Ins. Co.'s; Mem. Am. Med. Assn.; Mass. Med. Soc., and Hatherly Med. Club.

ROOD, A. D. (R) 414 South Ave. 2 to 4, 7 to 8. Res. 483 South Ave. Uni. Vt., '08; Mem. Hatherly Med. Club.

PULSIFER, WALTER H. (R) Bank Bldg. 9 to 10, 2 to 4, 7 to 8. Res. 36 Laurel. Tufts Med. Sch., '08; Interne Malden Hosp., '08-'09; Mem. Hatherly Med. Club and Tufts Med. Al. Assn.

MacKEEN, A. A. (R) 29 Park Ave. 12 to 2, 7 to 9. Bellevue, '79; Med. Exam. Northwestern, N. Y. Life, N. Y. Mutual Life Ins. Co.'s; Mem. Mass. Med. Soc. and Hatherly Med. Club.

WILBRAHAM, Hampden, 1,724.

FOSTER, J. M. (R) Berkshire, '54.

Webber, H. G. (R) N. Y. Uni., '80.

WILLIS, J. G. (R) Cert.

WILLIAMSBURG, Hampshire, 1,945.

HAYES, J. G. (R) N. Y. Uni., '81.

WILLIAMSTOWN, Berkshire, 5,421.

ADRIANCE, VANDERPOEL (R) 10 to 12 A. M. Col. P. and S. N. Y., '93; A.B. Williams Col.; Mem. Am. Med. Assn.; N. Y. State Med. Soc., and N. Y. Acad. of Med.

Howard, F. H. (R) Uni. Pa., '98.

HULL, J. B. (R) 8 to 9, 1 to 2, 7 to 8. Albany Med. Col., '92; Med. Examr. Metropolitan, John Hancock, N. Y. Life, N. Y. Mutual, Northwestern, Mass. Mutual, Aetna, Travelers' and Berkshire Life Ins. Cos.; Mem. Northern Berkshire Med. Soc., Troy and Vicinity Med. Soc. of N. Y. Specialty Obstetrics.

LLOYD, S. LOUIS (R) 2 to 5, 7 to 9. Med. Sch. of Me., Bowdoin, '85; Med. Attendant Sand Baths; Mem. N. Y. State Med. Soc.

NELSON, WM. A. (R) 8 to 9, 2 to 3, 7 to 9. Balto. Med. Col., '04; Mem. Bd. of Health; Mem. Northern Berkshire Med. Soc.

Olds, F. W. (R) No Report.

WILLIMANSETT, Hampden, 2,000.

MEAD, F. A. (R) Albany Med., '92.

WILMINGTON, Middlesex, 1,498.

Buzzell, D. T. (R) Uni. Vt., '85.

Dodge, G. F. (R)

WINCHENDON, Worcester, 6,784.

CROSS, L. K. (H) 1 to 3, 7 to 8.30. Boston Uni., '99; Interne Mass. Homo. Hosp., '99-1900; Mem. Mass. and Worcester Co. Homo. Socs.

GEDDES, P. S. W. (Ecl.) Cinti. Ecl., '86.

HENRY, JOHN G. (R) Dartmouth Med. Col., '81; B.S. New Hampshire State Col.; Phys. in Charge Miller's River Hosp.; Med. Examr. Many Life Ins. Cos.; Mem. Am. Med. Assn.;

- Mass. Med. Soc. Specialty Surgery.
 Kinney, W. C. (R) Tufts, '04.
- PELLETIER, ALFRED G.** (R) 1 to 3, 7 to 8. Laval Uni., Quebec, 1900; Med. Examr. John Hancock Life Ins. Co.; Mem. Mass. Med. Soc.
- RUSSELL, FREDERICK WM.** (R) Uni. N. Y., '70; A.B. Harvard Uni.; Supt. (The Highland) Private Hosp. for Treatment Nervous Invalids, Alcoholic and Drug Habits; Chairman Bd. of Health; Water Commissioner; Mem. Mass. Med. Soc.; Boston Soc. for Psychiatry and Neurology; Boston Soc. Natural History, Cambridge Entomological Soc., Loyal Legion and Grand Army and Sons of Veterans.
- SULLIVAN, MARTIN G.** (R) 1 to 3, 7 to 9. Col. P. and S., Balto., '03; A.B. Ottawa Uni., Canada; Interne St. Agnes Hosp., Balto., '03; Bay View Asyl., '04, and Balto. City Hosp., '04-05; Mem. Am. Med. Assn., and Mass. Med. Soc.
- WINCHESTER, Middlesex, 8,294.**
- Allen, C. J. (R) Uni. Vt., '84.
- CHURCH, ADELINE B.** (H) 40 Church. Tues. and Fri., 9 to 12. Boston Uni., '79; Late Prof. Gyn. Boston Uni.;
- CHURCH, BENJAMIN T.** 40 Church. Until 8.30, 1 to 3, 6 to 8. Dartmouth Med. Col., '77; Mem. Mass. and Boston Homo. Soc's.
- CUMMINGS, MOTT A.** (R) 69 Church. 2 to 3, 7 to 8. Harvard Med. Sch., '87; A. B. Dartmouth Col.; Mem. Mass. Med. Soc. and Harvard Med. Al. Assn.
- Dennett, D. C. (R) 7 Wash. Bowdoin, '91.
- GALE, H. A.** (R) 465 Main. 1 to 3, 6 to 8. Harvard Med. Sch., '01; A. B. Harvard Uni.; Interne Lynn Hosp., '01-02; Post Grad. Uni. Vienna, Berlin, Paris and London, '02-03; Mem. Mass. Med. Soc. and New Eng. Pediatric Soc.
- MCCARTHY, C. F.** (R) 452 Main. Long Island Col., '90.
- Maynard, H. E. (H) Boston Uni., '02.
- MEAD, G. N. P.** (R) Harvard, '86.
- ORDWAY, C. E.** (R) Harvard, '04.
- PUTNAM, RALPH** (R) 426 Main. 2 to 3, 7 to 8. Harvard Med. Sch., '01; A. B. Harvard Uni.; Interne Mass. State Hosp., '01-03; Asst. Phys. Foxboro Hosp., '03; School Phys.; Mem. Am. Med. Assn. and Mass. Med. Soc.
- Shepherd, H. L. (R) 31 Church. Boston Uni., '95.
- SIMON, HAROLD F.** (H) 31 Church. 2 to 3, 7 to 8. Boston Uni., '04; Interne Mass. Homo. Hosp., '04-06; Asst. Chest. Dept. Mass. Homo. Hosp.; Mem. Mass. Homo. Soc. and Boston Uni. Al. Assn.
- WINTHROP, Suffolk, 8,000.**
- DORMAN, ALBERT B.** (R) 31 Villa Ave. 8 to 9, 1 to 2, 7 to

8. Col. P. and S., Boston, '92; Chairman Bd. of Health; Phys. in charge Beagon Villa Sanitarium; Mem. Mass. Assn. of Bds. of Health; Am. Med. Assn., Mass. Med. Soc., Am. and New Eng. Electro-Therap. Assns.
- Gary, Wm. H. (H and R) Boston Uni., '04.
- GRAINGER, EDWARD J.** (R) 304 Winthrop. 1 to 2, 6 to 7.30. E. Boston Office, 66 Paris. 3 to 4, 8 to 9 P. M. Harvard Med. Sch., '03; A. B. Boston Col.
- HOLLINGS, BYAM** (R) Winthrop Beach, Until 9, 3 to 4, 7 to 8. Harvard Med. Sch., '06; A. B. Harvard Uni.; Interne Mass. Gen'l. Hosp., '06-08; Mem. Am. Med. Assn., Mass. Med. Soc. and Boylston Med. Soc.
- JOHNSON, ORVILLE E.** (R) 123 Winthrop. Until 9, 1 to 2, 7 to 8. Harvard Med. Sch., '94; Ph. B. Wesleyan Uni.; Kelly, H. A. (R) 262 Winthrop. Balto. Med. Col., '06.
- METCALF, BEN H.** (R) 174 Winthrop. 1 to 2, 7 to 8. Harvard Med. Sch., '94; Interne Boston City Hosp., '94-96; Porter, W. J. (R) 562 Shireley. Uni. Va., '92.
- SOULE, H. J.** (R) Dartmouth, '84.
- WOBURN, Middlesex, 15,648.**
- BIXBY, JOSIAH P.** (R) 1 to 3, 7 to 9. Bowdoin Med. Sch., '76; Staff Choate Memol. Hosp.; Chairman Bd. of Health, Blake, H. G. (R) Harvard, '88.
- CARROLL, JOHN PHILIP** (R) 2 to 3, 7 to 8. Dartmouth Med. Col., '97; Interne Boston City Hosp., '97-98; Surg. Staff Choate Memol. Hosp.; Mem. Am. Med. Assn., Mass. and Woburn Med. Soc's.
- CAULFIELD, T. E.** (R) Harvard, '01.
- CHALMERS, R., Jr.** (H) Boston Uni., '87.
- Conlin, K. C. (R) Uni. Vt., '05.
- Hutchings, G. H. (Ecl) Ecl. Med. Inst., '49.
- Hutchings, J. H. (R) Uni. N. Y., '86.
- Keleher, Wm. H. (R) Harvard, '92.
- KELLEY, SETH W.** (R) 1 to 3 P. M. Harvard, '74; A. M. Dartmouth Col.; Interne U. S. Marine Hosp., Chelsea; Phys. Choate Memol. Hosp.; Med. Examr. Etna Life, Equitable, John Hancock, Fidelity Mut. and Penn Mut. Life Ins. Co's.; Mem. Am. Med. Assn., Mass. and Woburn Med. Soc's.
- LANE, A. C.** (R) Long Island Col., '79.
- O'BRIEN, CHARLES T.** (R) Until 9, 1 to 3, 7 to 8. Harvard, '02; A. B. Boston Col.; Interne St. Vincent Hosp., Worcester, '02-03; Staff Choate Memol. Hosp.; Med. Examr. Metropolitan and Prudential Life Ins. Co's; City Phys.;
- STEVENS, M. M.** (H) Boston Uni., 1900.
- STEWART, V. C.** (R) Col. P. and S., N. Y., '04.

TEDFORD, ADA H. (R) Wom. Col., Balto., '08.

WORCESTER, Worcester, 130,078.

ADAMS, G. E. (R) 974 Main. Harvard, '80.

ALBEE, G. M. (R) 1026 Main. Uni. N. Y., '93.

ALLEN, L. (R) 20 Elm. N. Y. Homo. Col., '83.

Atherton, A. Maud (DO) 720 Main. Am. Sch. Osteo., '06.

ATWOOD, A. W. (R) 738 Main. Uni. Mich., '03.

AUGER, L. L. (R) 79 Park. 10 to 12, 3 to 6, 7 to 8. Victoria Uni., '79; Mem. Mass. Med. Soc.

Baff, M. (R) 94 Park. Columbia Uni., '02.

Baker, F. H. (R) 4 Linden. Harvard, '93.

BANFIELD, FRANCIS L. (R) 23 Main. Until 9, 2 to 4, 7 to 9. Bowdoin Med. Sch., '81; Med. Examr. Etna Life, Mutual Benefit, John Hancock, Manhattan Nat'l Life, Vt. Phoenix Mutual, Travelers' Preferred Acc. Royal Arcanum and K. of P. Ins. Cos.; Mem. Am. Med. Assn. and Mass. Med. Soc.

BARNES, J. ARTHUR (R) 1 Salem Sq. 2 to 4, 7 to 8. Harvard, '99; A. B. Holy Cross Col. Interne St. Elizabeth's Hosp. Boston, '99-1900; and St. Vincent's Hosp. Worcester, 1900-01; Surg. St. Vincent's Hosp.; Mem. Mass. Med. Soc. and Harvard Med. Al. Assn.

BARRELL, MARY E. (R) 123 Pleasant. 2 to 4, 7 to 8. Wom. Med. Col. of Pa., '97; Disp. Staff Memorial Hosp.; Mem. Am. Med. Assn. Mass. Med. Soc.

BARTON, J. M. (R) 796 Main. Hahn. Phila., 1900.

BAYLIES, ANDREW (R) 35 Pearl. 10 to 12, 2 to 6. N. Y. Uni., '79; Mem. Mass. Med. Soc.

BEAL, H. W. (R) 55 Pearl. Harvard, '98.

BEMIS, JOHN MERRICK (R) 223 Salisbury. 3 to 5. Uni. Vt. '93; Trustee of the Board Hosp. Cottages for Children at Baldwinville; Supt. Herbert Hall Hosp.; Mem. Mass. Med. Soc. and New Eng. Psychological Soc.

BERGIN, S. A. (R) 33Portland. Harvard, 1900.

BERRY, GORDON (R) 7 Highland. 10 to 1, and by Appt. Uni. Mich., '06; A.M. Amherst Col.; Interne Worcester Hosp., '06-08; Sr. Interne Mass. Charitable Eye and Ear Infy., '08-10; Mem. Am. Med. Assn. and Mass. Med. Soc.

BERRY, JOHN C. (R) 7 Highland. 10 to 1, and by Appt. Jeff. Med. Col., '71; Ophthal. and Aural Surg. Worcester City Hosp.; Mem. Cons. Staff Baldwinville Hosp. for Children; Late Med. Dir. and Surg. Doshisha Uni. Hosp. Kyoto, Formerly Med. Dir. Internat'l. Hosp., Kobe; and Vis. Surg. Perfectural Hosp. Hiogo, Japan; Mem. Am. Med. Assn., Mass. Med. Soc., and N. E. Ophthal. Soc.

- BIEBERBACH, WALTER D.** (R) 31 Pleasant. 2 to 4, 7 to 8. Jeff. Med. Col., '04; Uni. South, '04; Asst. Genito-Urinary Staff Jeff. Hosp., '07-'08; Genito-Urinary Staff Worcester City Hosp.; Mem. Am. Med. Assn., and Mass. Med. Soc.
- BIEGLOW, EDWARD B.** (R) 61 Pearl. 2 to 4, 7 to 8. Harvard, '04; A. B. Dartmouth Col.; Interne Worcester City Hosp., '05-'06; Staff Memorial Hosp.; Asso. Bacteriol. City Board of Health; Mem. Am. Med. Assn., Mass. Med. Soc. and Boylston Med. Soc.
- BOLAND, DANIEL J.** (R) 362 Millbury. 2 to 4, 7 to 8.30. Balto. Med. Col., '04; Interne Md. Gen'l Hosp., '03-04; and Farren Memorial Hosp., '04-05; Mem. N. E. Al. Assn. Balto. Med. Col.
- BOLSTER, A. S.** (R) 323 Pleasant. Dartmouth, '90.
Bray, A. C. (H) 2 Trowbridge. Boston Uni., '91.
Brennan, J. J. (R) 20 Portland. Harvard, '86.
- BROCKWAY, C. H.** (R) 10 Sycamore. Columbia Uni., '73.
- BROWN, G. C.** (R) 112 Park. Jeff., '02.
- BRUNINGHAUS, CHARLES W.** (DO) 1 Chatham. Passed Mass. Med. Board; Mass. Col. Osteo., '07; A. B. Hiram Col., Ohio; Late Asst. in Histology Mass. Col. Osteo.
- BRYANT, F.** (R) 662 Main. Harvard, 1900.
- BURLEY, BENJAMIN T.** (R) 25 High. 11.30 to 3.30 and by Appt. Harvard, '01; A. B. Harvard; Vis. Neurol. Worcester City Hosp. and Memorial Hosp.; Mem. Authors' Club of London; Am. Med. Assn. Am. Assn. for the Advancement of Science; Mass. Med. Soc.; Boston Soc. for Psychiatry and Neurology; New Eng. Soc. for Psychiatry.
- Butler, F. J. (R) 1067 Main. Georgetown Uni., '08.
- Cahill, J. W. (R) Slater Bldg. Harvard, '07.
- CARMODY, WILLIAM F.** (R) 152 Chandler. 9 to 10, 2 to 4, 7 to 9. Harvard, 1900; A. B. Holy Cross Col.; Mem. Harvard and Holy Cross Col. Al. Assns.
- CARNEY, P. J.** (R) 626 Southbridge. Georgetown Uni., '04.
Cary, F. H. (R) 11 Elm. Harvard, '98.
Charbonneau, J. (R) 88 Park. Uni. Victoria, '74.
Charbonneau, O. (R) 49 Park. Victoria Uni., '78.
Charteris, Mary A. (R) 58 Pleasant. Wom. Col. of Pa., '94.
- CLARK, G. S.** (R) 37 Highland. Harvard, '85.
- CLARK, W. IRVING** (R) 37 Pearl. 2 to 4. Res. 67 West St.; Col. P. and S. N. Y., '04; A. B. Columbia Uni.; Interne Roosevelt Hosp., N. Y., '04-06; Surg. Out-Pat. Worcester City and Memorial Hosps.; Asst. Med. Examr. Rutland State Sanatorium; Phys. Temporary Home for Children; Homo. Soc.; N. Y. Homo. Med. Al. Assn., and N. E. Aux.

Assn. of same; Am. Homo. Ophthal. Otol. and Laryngol. Soc.

Clement, M. W. 811 Main.

Colberg, P. A. 894 Millbury.

Cook, P. H. (R) 771 Main. Harvard, '03.

COOPER, E. (R) 17 Wellington. Jeff., '05.

Cottle, L. A. (R) 50 Orange. Uni. Pa., '99.

CRISAND, CARL (H) 5 Hawthorn. 2 to 4, 7 to 8. N. Y. Homo. Col., '84; Surg. Staff Hahn Hosp.; Mem. Am. Inst. Homo. Mass. and Worcester Co. Homo. Med. Socs. and Mass. Surg. and Gyn. Soc.

CROISSANT, CHARLES A. (H) 10½ High. 10 to 4 daily, 10 to 1 Sun.; N. Y. Homo. Med. Col., '05; Interne Alby Homo. Hosp., '05-06; Post-Grad. N. Y. Ophthal. Hosp. N. Y., '06-07; Interne N. Y. Ophthal. Hosp. N. Y., '07-08; Attg. Phys. Worcester Co. Charitable Eye and Ear Infy.: Oculist and Aurist Hahn. Hosp.; Mem. Worcester Co. Homo. Soc. Am. Homo. Ophthal. Otol. and Laryngol. Soc.

Cronin, H. W. (R) 31 Trumbul. Col. P. and S. Balto., '93.

Cronin, T. J. (R) 49 Pleasant. Balto. Uni., '93.

CROSS, ALBERT E. (H) 1045 Slater Bldg. 10 to 4. Boston Uni., 1900; Post-Grad. Manhattan Eye and Ear Hosp. N. Y., 1900; Oculist Hahn. Hosp.; Treas. Am. Homo. Ophthal., Otol. and Laryngol Soc.; V. Pres. Worcester Co. Homo. Soc. Mem. Mass. Homo. Med. Soc.

CUMMINGS, JOHN J. (R) 53 Pleasant. 2 to 4, 7 to 8. Col. P. and S. N. Y., '99; Asst. Vis. Phys. St. Vincent's Hosp.; Mem. Mass. Med. Soc. and Col. Al. Assn.

DARLING, CASSIUS H. (R) 393 Pleasant. 2 to 4, 7 to 8. Uni. N. Y., '83.

DEERING, GEO. E. (R) 87 Pleasant. 2 to 4, 7 to 8. Harvard, '03; Interne Worcester City Hosp., '03-05; Orthopedic Surg. Worcester City Hosp.; Mem. Am. Med. Assn., and Mass. Med. Soc.

DELAHANTY, WM. J. (R) Trumbull Sq. 2 to 4, 7 to 8. Dartmouth Med. Col., '83; Attg. Phys. Worcester City and St. Vincent's Hosps.; Mem. Mass. Med. Soc.

DENNING, WM. E. (R) 66 Pleasant. 2 to 5. Uni. Vt., '99; Interne N. Y. Maternity Hosp., '99; St. Vincent's Hosp. of Worcester, 1900; Post-Grad. Uni. Vienna, '08-09; Mem. Mass. Med. Soc.

Dix, G. A. (R) 105 Pleasant. Harvard, '99.

DOLAN, WILLIAM E. (R) 88 Summer. At 9, 1.30 to 3.30, 7 to 8.30. Res. 10 Whitman Road; Balto. Med. Col., '02; Interne Md. Gen'l Hosp. Balto., '01-02; and St. Joseph's Ger-

- man Hosp., Balto., '02-03; Mem. N. E. Al. Assn. of Balto. Med. Colleges.
- Donoghue, J. J. (R) 193 Greene. Uni. Mich., '04.
- DONOHUE, JEREMIAH J.** (R) 60 Green. 2 to 4, 7 to 9. Col. P. and S. Balto., '07; A. B. Holy Cross Col.; Interne Balto. City Hosp., '07-08; Mem. Mass. Med. Soc.
- DORAY, FRANK L.** (R) 4 Normal. 2 to 4, 7 to 8. Harvard, '02; Med. Examr. N. E. Order of Protection.
- DOTEN, ARTHUR C.** (R) 8 High. 2 to 4, 7 to 8. Long Island Col., N. Y., '99; Interne St. John's Hosp., Yonkers, N. Y., '99-1900; Late Police Surgeon of Worcester; Surg. N. Y. Central R. R.; Mem. Long Island Col. Al. Assn.
- DUGGAN, J. T.** (R) 226 Southbridge. Bellevue, '83.
- ELLIS, DEAN S.** (R) 574 Main. 1 to 3, 6.30 to 7.30. Jeff. Med. Col., Phila., '83; Mem. Am. Med. Assn. and Mass. Med. Soc.
- EMERSON, KENDALL** (R) 37 Pearl. 2 to 4. Harvard, '01; A. B. Amherst Col. Interne Mass. Gen'l Hosp., '01-02; Orthopedic Surg. and Asst. Surg. Memorial Hosp.; Med. Examr. N. Y. Life Ins. Co.; Mem. Am. Med. Assn. Mass. Med. Soc. Boston Orthopedic Club and Interurban Orthopedic Club.
- EMERY, G. E.** (R) 262 Lincoln. Harvard, '97.
- Erickson, Anna M. (R) 325 Millbury. Stockholm, '73.
- ESTABROOK, C. T.** (R) Slater Bldg. Long Island Col., '97.
- EVERETT, O. H.** (R) 53 Pearl. Harvard, '77.
- FALLON, MICHAEL F.** (R) 9 Portland. 1 to 4 P. M. on Mon., Wed. and Fri.; Harvard, '87; A. B. Holy Cross Col., Worcester; Surg. in Chief St. Vincent's Hosp.; Mem. Am. Med. Assn. and Mass. Med. Soc.
- Falvey, H. J. (R) 101 Summer. Balto. Med. Col., '01.
- FARNHAM, J. M. W.** (R) 58 Pleasant. 2 to 4, 7 to 8. Harvard, '95; A. B. Amherst Col. Staff Worcester City Hosp.; Mem. Am. Med. Assn. and Mass. Med. Soc.
- FAY, FRANK G.** (R) 136 Austin. 2 to 4, 7 to 8. Long Island Col. Hosp., '84; Interne Long Island Col. Hosp., '84; Mem. Mass. Med. Soc.
- FERRETTI, PLACIDO** (R) 121 Shrewsbury. 2 to 4, 7 to 8. Col. P. and S. Boston, '05.
- FISH, RALPH C.** (R) 167 Pleasant. 2 to 4, 7 to 8. Balto. Med. Col., '94; Post-Grad. London and Paris, '02-03; Med. Examr. Berkshire Life Ins. Co. and Improved Order Heptasophs; Mem. Mass. and Thurber Med. Socs. New England Al. Assn. Balto. Med. Col. Specialty Surgery.
- FISHER, E. A.** (H) 25 Elm. Boston Uni., '87.

- FITZGERALD, CLARA P.** (R) 137 Pleasant. 10 to 4. Wom. Med. Col. of Pa., '97; Dermatologist St. Vincent's Hosp.; Mem. Am. Med. Assn. and Mass. Med. Soc.
- FLETCHER, MARY M.** (DO) 311 Main. Still Col. Osteo., '03; Mem. Am., Mass. and Boston Osteo. Assns.
- Flynn, J. J. (R) 2 Grand. Bellevue, '98.
- FOGERTY, WM. C.** (R) 97 Gratton. Jeff., '83.
- Foley, T. J. (R) 28 Portland. Yale Uni., '92.
- Forbes, G. F. (H) 17 Elm. Boston Uni., '74.
- Foskett, G. M. (R) 82 Pleasant. Uni. Vt., '82.
- Francis, G. E. (R) 79 Elm. Harvard, '63.
- GAGE, H.** (R) 72 Pearl. Harvard, '87.
- Gendron, J. E. (R) 19 Trumbull. Dartmouth, '71.
- GEORGE, F. W.** (R) 6 High. 8 to 9, 2 to 4, 7 to 8. Harvard, '02; Interne Worcester City Hosp., '02-04; Surgical Dept. Boston City Hosp., '01-02; Children Hosp., Boston, '04-05; Orthopedic Surg. Out-Pat. Dept. Worcester City Hosp.; Asso. Rontgenologist Worcester City Hosp.; Mem. Mass. Med. Soc. Am. Med. Assn.
- George, O. F. (R) 44 Front. Col. P. and S., Balto., '85.
- GETCHELL, ALBERT C.** (R) 6 Linden. 11 to 3. Jeff. Med. Col. Phila., '85; A.B. and A.M. Colby Col.; Laryngol. Memorial and Worcester City Hosps. Phys. in Charge Tuberculosis Clinic Worcester City Hosp.; Cons. Laryngol. Rutland State Sanatorium; Mem. Am. Med. Assn.; Mass. Med. Soc.; Am. Climatol. Assn.; Am. Laryngol. Assn.; New Eng. Otol. and Laryngol. Soc.
- GILMAN, W. R.** (R) 10 Oxford. Harvard, '88.
- GLEASON, ALSON H.** (DO) 765 Main. Still Col. Osteo., '03; Passed Mass. Med. Board; Mem. Am. Mass. and Boston Osteo. Assns.
- GOODSPEED, HELEN AMANDA** (Ecl) 14 Lincoln Sq. 2 to 6. Ecl. Med. Col., N. Y., '70; Mem. Nat'l Ecl. and N. E. Ecl. Med. Assns. and Brooklyn Acad. of Med. Speciality Gynecology.
- Green, N. W. (R) 8 N. Ashland. Col. P. and S., N. Y., '98.
- GREENE, RAY W.** (R) 21 West St. 2 to 3.30, 6.30 to 7.30. Harvard, '86; A.B. Brown Uni. Vis. Phys. Worcester City Hosp.; Cons. Phys. Memorial Hosp.; Mem. Am. Med. Assn. and Mass. Med. Soc.
- Haloran, M. J. (R) 42 Green. Pa., '80.
- Harkins, J. F. (R) 25 Trumbull. Harvard, 1900.
- HARROWER, DAVID** (R) 9 Elm. 10 to 3. Harvard, '84; Oculist and Aurist Memorial Hosp. Worcester City and St. Vincent's Hosps.; Cons. Oculist and Aurist Milford Hosp.;

- Oculist and Aurist Baldwinville Hosp. for Children; Mem. Am. Med. Assn. Mass. Med. Soc.; Am. Ophthal., Am. Otol. Socs.; New Eng. Ophthal. Soc.; New Eng. Otol. and Laryngol. Socs.
- HAVILAND, WALTER C.** (R) 172' Lincoln. 2 to 4, 7 to 8. Balto. Med. Col., '04; Interne Md. Gen'l Hosp., '03-04; Asst. Res. Phys. Worcester Insane Hosp., '04-06; Vis. Neurologist Worcester City Hosp.; Asso. Phys. Herbert Hall Hosp.; Mem. Am. Med. Assn. Mass. Med. Soc. and N. E. Soc. of Psychiatry.
- HAYDEN, J. J.** (R) 4 Wall. Balto. Med. Col., '08.
- Herrick, V. B. (R) 59 Pleasant. Uni. Vt., '96.
- HILL, G. H.** (R) 15 High. Harvard, '94.
- HOLT, H. F.** (R) 337 Slater Bldg. 11 to 3. Harvard, '06; Interne Boston City Hosp., '03-04; Asst. Laryngol Memorial Hosp., Staff Out-Pat. Eye, Ear, Nose and Throat Dpt. Memorial Hosp.; Mem. Mass. Med. Soc. and Med. Club of Worcester.
- Hayden, J. J. (R) 4 Wall. Balto. Med. Col., '08.
- HUNT, ERNEST L.** (R) 771 Main. 2 to 4, 7 to 8. Harvard, '02; Interne Worcester City Hosp., '02-03; Asst. Pathol. Worcester City Hosp.; Surg. Out-Pat. Dpt. in same; Asso. Med. Examr. 11th Worcester Dist.; Med. Examr. Boston Mutual Life Ins. Co. and Royal Arcanum; Mem. Am. Med. Assn. and Mass. Med. Soc.
- Jacques, L. D. O. (R) 483 Park Ave. Laval Uni., '97.
- Jacques, N. (R) 58 Front. Col. P. and S., Montreal, '65.
- JONES, ELBERT A.** (H) 78 Pleasant. 11 to 12, 5 to 6 P. M. (7 to 8 P. M., except Tues. and Sat.) N. Y. Homo. Med. Col., '92; Electro-Therap. and Roentgenologist Hahn. Hosp.; Mem. Am. Inst. Homo. Mass. and Worcester Co. Homo. Med. Socs. and Mass. Surg. and Gyn. Soc.
- Jordan, G. A. (R) 46 Myrtle. Harvard, '72.
- Kelley, D. J. (R) 26 Trumbull. Jeff. '02.
- KELLEY, J. H.** (R) Trumbull Sq. Bellevue, '84.
- Kenney, T. F. (R) High St. Harvard, '05.
- KENYON, H. J.** (R) 84 Pleasant. 8 to 9, 2 to 4, 7 to 8. Columbia Uni., '78; Mem. Am. Med. Assn. and Mass. Med. Soc.
- Lancaster, A. H. (R) 50 Orange. Col. P. and S., Balto., '95.
- LANE, JENNIE F.** (H) 23 Hudson. Boston Uni., '96.
- Langlois, W. E. (R) 45 Park. Uni. Pa., '95.
- LANPHEAR, CHARLES H.** (R) 46 Wellington. 1.30 to 3.30, 7 to 8. Cleveland Med. Col., '80.
- Leavitt, E. A. (R) 4 Crown. Tufts, '96.

- LIEB, E. R.** (H) 834 Main. Boston Uni., '99.
- LINCOLN, MERRICK** (R) 2 Linden. Until 9, 2 to 4, 7 to 8. Harvard, 1900; A.B. Harvard Uni.; Interne Mass. Gen'l Hosp., 1900-01; Post-Grad. Uni. Berlin and Vienna, '02; Asst. Vis. Phys. Memorial Hosp.; Phys. Dis. Digestive System and Asst. Pathologist Worcester City Hosp.; City Phys. of Worcester; Librarian Worcester District Med. Library; Mem. Am. Med. Assn. and Mass. Med. Soc.
- LINDSAY, JOSEPH IRA** (R) 7 Oberlin. 1.30 to 3.30, 7 to 8. Uni. Vt., '88; Med. Examr. Conn. Gen'l Life Ins. Co.; Mem. Mass. Med. Soc.
- LOFTUS, J. T.** (R) 112 Hanover. 2 to 4, 7 to 8. Harvard, '03; Ph. G. Mass. Col. Phar.; Mem. Harvard Med. Al. Assn.
- LOVELL, DAVID B.** (R) 32 Pearl. 10 to 3. Columbia Uni., '89; Vis. Eye and Ear Surg. Memorial and St. Vincent's Hosps.; Mem. Am. Ophthal. Soc. Am. Otol. Soc. N. E. Ophthal. Soc.; N. E. Otol. and Laryngol. Soc., and Mass. Med. Soc.
- LUSSIER, C. A.** (R) 154 Grand. Uni. Victoria, '88.
Lynch, Wm. F. (R) 587 Cambridge. Harvard, '08.
- MacFADYEN, JOHN A.** (R) 118 Belmont. 1 to 4, 7 to 8. Uni. Vt., '06; Interne Long Island Hosp., Boston, '06-07; and St. Mary's Hosp., Rochester, N. Y., '07-09; Mem. Uni. Vt. Med. Al. Assn.
- MacKERROW, H. G.** (R) 96 Eastern Ave. Until 9, 2 to 4, 7 to 8. Shaw Uni., '04; Bishops Med. Col., '05; Post-Grad. Montreal Disp., '04-05; Interne Woman's Hosp., Montreal, '05; Vis. Phys. Plymouth Hosp., Boston; Mem. Am. Med. Assn. Mass. Med. and Bay State Med. Socs.
- McCLUSKY, HENRY L.** (R) 106 Chandler. 2 to 4, 7 to 8. Jeff. Med. Col., Phila., '96; Med. Examr. Prudential Life Ins. Co., Golden Star Pilgrim Fathers, and Fraternal Helpers; Mem. Am. Med. Assn. Mass. Med. Soc. and N. E. Al. Assn. Jeff. Med. Col.
- McCullough, E. A. (R) 578 Main. Harvard, '94.
- McDONALD, J. W.** (R) 33 Trumbull. Uni. Md., '02.
- McEVOY, THOMAS E.** (R) 37 Portland. 2 to 4, 7 to 9. Yale Uni., '92; A.B. in same; Staff St. Vincent's Hosp.; Med. Examr. Prudential Life Ins. Co.; Mem. Mass. Med. Soc. and Yale Uni. Med. Al. Assn.
- McGILLICUDDY, JOHN T.** (R) 636-37 Slater Bldg. 10.30 to 12.30, 2 to 5. Columbia Uni., '92; Aurist and Oculist St. Vincent's Hosp.; Asst. Oculist and Laryngol. Out-Pat. Dpt. Worcester City Hosp.; Med. Insptr. City Board of Health; Mem. Am. Med. Assn. and Mass. Med. Soc.

- McKIBBEN, WILLIAM** (R) 1018 Slater Bldg. Harvard, 1900.
- McKoan, J. W.** (R) 26 Lincoln. Harvard, '94.
- McSHEEHY, T. C.** (R) 346 Millbury. 2 to 4, 7.30 to 9. Res. 86 Vernon St.; Col. P. and S., N. Y. Med. Dpt. Columbia Uni., '02; A.B. Holy Cross Col. A.M. St. Francis Xavier Col. Interne St. Mary's Gen'l Hosp., Brooklyn, N. Y., '02-04; and St. Mary's Maternity Hosp., Brooklyn, N. Y., '04; Asst. Vis. Phys. St. Vincent's Hosp.; Mem. Mass. Med. Soc.
- MAGUNE, F. L.** (R) 765 Main. Bowdoin, '04.
- MARSH, ARTHUR W.** (R) 690 Main. 1.30 to 3.30, 7 to 8. Harvard, '95; Interne Boston City Hosp., '95-96; Asst. Surg. Staff Worcester City Hosp.; Med. Examr. John Hancock Life Ins. Co. and U. S. Civil Service Commission; Mem. Am. Med. Assn. Mass. Med. Soc. Harvard and Boston City Hosp. Al. Assns.
- MASTEN, C. H.** (R) 919 Main. McGill Uni., '93.
- MATHEWS, R. F.** (R) 20 Portland. Uni. Pa., '05.
- MILLER, LESTER C.** (R) 14 Oxford. 2 to 4, 7 to 8. Harvard, '95; Vis. Phys. Memorial Hosp.; Medical Milk Commissioner of Worcester; Mem. Mass. Med. Soc. and New Eng. Pediatric Soc.
- MOORE, JOHN F.** (R) 32 Lincoln. 2 to 4, 7 to 8. Balto. Med. Col., '07; Interne Md. Gen'l Hosp., '06-07; and St. Joseph's Hosp. of Balto., '07-08; Mem. Am. Med. Assn. Mass. Med. Soc. and N. E. Al. Assn. Balto. Med. Col.
- MULLIN, ESTELLA L.** (R) 87 Pleasant. 2 to 4, 7 to 8. Wom-Med. Col. of Pa., '04; Interne Syracuse Hosp., N. Y. for Wom. and Children; Mem. Mass. Med. Soc.
- MURPHY, ANNA FRANCES** (R) 831 Main. 2 to 4, 7 to 8. Tufts Col. Med. Sch., '05; Interne Boston and Floating Hosp., '05; and Memorial Hosp., Worcester, '06-07; Mem. Am. Med. Assn. Mass. Med. Soc. and Tufts Med. Al. Assn.
- NAHIGAN, M. N.** (R) 130 Main. 9 to 11, 2 to 4, 7 to 8. Yale Uni., '07; Interne Seton Hosp., N. Y., '07-08; Post-Grad. Course Harvard, '08.
- Nichols, C. L. (H) 38 Cedar. Harvard, '75.
- NICOL, P. H.** (R) 31 Millbury. Laval Uni., 1900.
- Nightingale, J. (R) 98 Park. Harvard, '99.
- Oakes, F. A. Lincoln St.
- O'CALLAGHAN, MARY V.** (R) 137 Pleasant. Woman's Med. Col. of Pa., '85; Gyn. St. Vincent's Hosp.; Mem. Mass. Med. Soc.
- O'CONNELL, ANDREW E.** (R) 19 Portland. 2 to 4, 7 to 8.

- Dartmouth Med. Col., '04; Interne Mary Hitchcock Hosp., '04-05; Roentgenologist St. Vincent's Hosp.; Mem. Mass. Med. Soc.
- O'Connor, D. F. (R) 25 Portland. Col. P. and S., Balto., '98.
- O'Connor, J. F. (R) 25 Portland. Col. P. and S., Balto., '96.
- O'Day, G. F. (R) 10 Vernon. Harvard, '01.
- O'MEARA, M. J.** (R) 36 Trumbull. Harvard, '87.
- OSBORNE, CAROLINE A.** (R) 87 Woodland. Wom. Col. Pa., '99.
- OVERLOCK, M. G.** (R) 91 Chandler. 2 to 3.30, 7 to 8. Balto. Med. Col., '96; State Med. Insptr. of Health 11th Mass. District; Trustee Worcester City Hosp.; Mem. Advisory Committee of One Hundred on Nat'l Health; Med. Examr. Prudential Life Ins. Co.; Formerly Vice Chairman Board of Education of Worcester; Pres. N. E. Al. Assn. Balto. Med. Col.; Ex. Pres. Phi Chi Frat. of Balto. Med. Col.; Mem. Am. Med. Assn. Mass. Med. Soc. Mass. Assn. Bds. of Health; Nat'l Assn. Study and Prevention of Tuberculosis and Nat'l Assn. Advancement of Science.
- Parker, E. L. (R) 11 Elm. Harvard, '04.
- PARTRIDGE, FRANK J.** (R) 53 Pleasant. 8.30 to 9.30, 2 to 4, 7 to 8. Uni. Vt., '88; N. Y. Post-Grad. Sch., '96-97; Mem. Uni. Vt. Al. Assn. Special Attention to Dis. Nose, Throat and Lungs.
- Peabody, C. A. (R) Slater Bldg. Jeff. '73.
- PEARSON, M. W.** (R) 61 Lincoln. Harvard, '91.
- PELLETIER, J. EDWARD** (R) 118 Canterbury. Until 9, 2 to 4, 7 to 9. Laval Uni., '03.
- PETERSEN, A. C. N.** (R) 692 Main. 8.30 to 9.30, 1.30 to 3.30, 7 to 8. Uni. Pa., '96; Interne Worcester City Hosp., '96-97; Mem. Uni. Pa. Med. Al. Assn.
- PHELPS, O. DRAPER** (R) 19 Portland. Hrs. by appt. Dartmouth Med. Col., '07; A.B. Dartmouth Col. Interne St. Vincent's Hosp., '07-08; Police Ambulance Surgeon of Worcester; Mem. Mass. Med. Soc.
- Pierce, G. J. 1 Crown. Long Practice Act.
- POFCHER, E. HARRY** (R) 133 Green. 9 to 10, 2 to 4, 6 to 8. Tufts Med. Col., '04; Mem. Mass. Med. Soc. and Tufts Med. Col. Al. Assn.
- Quist, F. J. (R) 41 Pleasant. Rush, '05.
- Rand, J. P. (H) 5 Benefit. N. Y. Homo. Col., '83.
- RANDALL, C. W.** (R) 723 Main. Uni. Pa., '95.
- RICE, J. E.** (R) 862 Main. Harvard, '07.
- ROBINSON, J. H.** (R) 106 Pleasant. Uni. N. Y., '64.

- ROBINSON, S.** (R) 141 Green. Balto. Uni., '02.
- ROCHETTE, EDWARD C.** (R) 45 Park. 2 to 4, 7 to 8. Harvard, '03; Interne St. Elizabeth's Hosp., Boston, '04-05; Mem. Mass. Med. Soc. and Harvard Med. Al. Assn.
- ROCKWELL, A. E. P.** (H) 248 Main. Boston Uni., '99.
- ROSE, WM. H.** (R) 9 Elm. Harvard, '98.
- Ryan, Wm. J. (R) 203 Main. Bellevue, '85.
- Sanderson, J. H. (R) 60 Chandler. Columbia Uni., '90.
- Sargent, C. S. (H) 44 Pleasant. Boston Uni., '79.
- Seelye, W. C. (R) Slater Bldg. Harvard, '99.
- Serijan, T. K. (R) 33 Belmont. Col. P. and S., Boston, '90.
- SHATTUCK, ALBERT M.** (R) 21 High. 1.30 to 3.30, 6.30 to 7.30. Dartmouth Med. Col., '94; Res. Phys. Cambridge Hosp., '94-96; Post-Grad. Uni. Vienna, '96-97; Vis. Phys. Med. Dpt. St. Vincent's Hosp.; Vis. Phys. Out-Pat. Dpt. Worcester City Hosp.; Med. Examr. Provident Life and Trust Co. and Nat'l Life of Vt. Ins. Co.'s.; Mem. Am. Med. Assn. and Mass. Med. Soc.
- SHAW, THOMAS B.** (R) 24 Oxford. 2 to 4, (Sun. excepted.) Dartmouth Med. Col., '93; A.B. Yale; Mem. Am. Acad. of Med. Am. Med. Assn. Mass. Med. Soc. and Assn. Military Surg. U. S.
- SIMMONS, HANNAH C.** (R) 7 Jacques Ave. 2 to 4, 7 to 8. Tufts Med. Col., '02; Interne Wom. Reformatory Prison, Sherborn, Mass., '02-03; Instr. Worcester School of Domestic Science; Mem. Mass. Med. Soc. and Tufts Med. Al. Assn.
- SLOCUM, G. A.** (H) 769 Main. Boston Uni., '80.
- SMITH, MYRTLE** (R) 831 Main. 2 to 4, 7 to 8. Tufts Col. Med. Sch., '05; Interne Boston Floating Hosp., '05; Mem. Am. Med. Assn. Mass. Med. Soc. and Tufts Med. Al. Assn.
- Souther, W. T. (R) 29 Main. Harvard, '78.
- SOUTHGATE, A. W.** (R) 718 Main. 2 to 4, 7 to 8. Harvard, '05; A.B. Amherst Col. Interne Worcester City Hosp., '05-06; Vis. Surg. and Gyn. Out-Pat. Dpt. Worcester City Hosp.; Mem. Am. Med. Assn. and Mass. Med. Soc. and Harvard Med. Al. Assn.
- STAPLETON, R. H.** (R) 48 Trumbull. Bellevue, '92.
- STEVENS, C. B.** (R) 6 Pearl. Harvard, '94.
- STOWELL, FRANK E.** (R) 25 Main. 2 to 5, 7 to 8. M.D.C.M. McGill Uni., '03; Mem. Mass. Med. Soc.
- Sullivan, J. H. (R) 25 Trumbull. Dartmouth, '94.
- SWAN, R. W.** (R) 41 Pleasant. Harvard, '82.
- SWASEY, E.** (R) Slater Bldg. Col. P. and S., N. Y., '78.
- Tasse, J. C. (R) 16 Wall. Laval Uni., '89.

Taylor, J. Jr. 49 Pearl. Refused information.

TRIPP, G. ALSTON (R) 477 Cambridge. 2 to 4, 7 to 8. Bowdoin Med. Sch., '96; Interne Worcester City Hosp., '95-96; Dermatol Worcester City Hosp.; Phys. Out-Pat. Dpt. in same; Mem. Am. Med. Assn. and Mass. Med. Soc.

TROWBRIDGE, EDWARD H. (R) 58 Pleasant. 2 to 4, 7 to 8. (No office hrs. on Wed. and Sun.) Bowdoin Med. Sch., '84; A.B. Dartmouth Col. Surg. Me. Gen'l Hosp., '84-85; Post-Grad. Uni. Vienna, '05; Vis. Surg. Worcester City Hosp.; Chairman Worcester Bd. of Health; Mem. Am. Med. Assn. Mass. Med. Soc. and Mass. Assn. of Bds. of Health.

Troy, A. C. 15 Dean.

Underwood, F. A. (R) 23 Wash. Dartmouth, '94.

WARD, G. O. (R) 875 Main. Harvard, '87.

WARD, R. J. (R) 397 Pleasant. Dartmouth, 1900.

WARREN, J. K. (H) 78 Pleasant. 2 to 4. N. Y. Homo. Med. Col., '70; Pres. Hahn. Hosp. Corporation; Surg. Hahn. Hosp.; Mem. Am. Inst. Homo. Mass. State Worcester Co. and West Mass. Homo. Med. Socs.; Mass. Surg. and Gyn. Soc.

WASHBURN, FRANK H. (R) 722 Main. 2 to 4. Res. at Holden, Mass., 7 to 8 P. M. Tufts Col. Med. Sch., '99; Med. Examr. at Holden for Equitable Life, N. Y. Life, Columbia Nat'l. Prudential Mutual Life and Provident Savings Life Ins. Cos.; Mem. Am. Med. Assn. Mass. Med. Soc. and Mass. Assn. of Bds. of Health.

WATKINS, ROYAL P. (R) 17 West. 1 to 3, 7 to 8. Col. P. and S., N. Y., '92; A.B. Amherst Col. Jr. Surg. Worcester City Hosp.; Mem. Mass. Med. Soc.

WERNER, A. (R) 42 Pleasant. Uni. Lund. Sweden, '98.

WETHERBEE, LUCY E. (H) 2 King. 2 to 4, and 7 P. M. Boston Uni., '99; Interne Mass. Homo. Hosp., '99-1900; Staff Hahn. Hosp. Anaesthetist in same; Mem. Am. Inst. Homo. Mass. and Worcester Co. Homo. Socs.

WHEELER, CHARLES D. (R) 18 Chestnut. 2 to 4. Harvard, '94; A.B. Williams Col. Surg. Worcester City Hosp.; Mem. Am. Med. Assn. Mass. Med. Soc. and Harvard Med. Al. Assn.

WHEELER, L. (R) 12 Chestnut. Harvard, '70.

WHITAKER, C. W. (R) 44 Pleasant. 2 to 4, 7 to 8, except Fri. and Sun. Res. 32 June St., Uni. Vt., '83; Med. Examr. Clan Scott; Mem. Am. Med. Assn. and Mass. Med. Soc.

WHITE, L. (R) 7 Gates. Bellevue, '72.

WOOD, ALBERT (R) 71 Pleasant. Harvard, '62; B.S. Dart-

mouth Col. Med. Director State Mutual Life Assurance Co.; Pres. Board Trustees Worcester City Hosp.; V.-Pres. Memorial Hosp.; Mem. Mass. Med. Soc. Am. Med. Assn. and Am. Assn. of Med. Directors.

WOODWARD, S. B. (R) 58 Pearl. Harvard, '78.

WOODWARD, LEMUEL F. (R) 52 Pearl. 2 to 4. Harvard, '82; B.S. Harvard Uni. Surg. Worcester City and Memorial Hosps.; Pres. Worcester Dist. Med. Soc. Mem. Mass. Med. Soc.

YOOSUF, A. K. (R) 10 Walnut. Until 11, 2 to 5, 7 to 8. Balto. Med. Col. '95; A.B. Central Turkey Col.; Mem. Am. Med. Assn. Mass. Med. Soc. and New England Al. Assn. Balto. Med. Col.

ZIMMERMAN, LOUISA J. (R) 87 Pleasant. 2 to 4, 7 to 8. Woman's Med. Col. of Pa., '04; Interne Wom. and Children's Hosp., N. Y.; Mem. Mass. Med. Soc.

WORTHINGTON, Hampshire, 748.

LYMAN, W. R. (R) Uni. Mich., '05.

WRENTHAM, Norfolk, 1,420.

BURNETT, WM. W. (R) N. Y. Homo. Col., '70.

FERGUSON, EDWARD H. (R) Franklin Rd. Harvard, '98; Res. Phys. St. Mary's Lying-In Hosp., '98-99; Mem. Am. Med. Assn. Mass. and Dorchester Med. Socs.

JENCKES, J. F. (R) Uni. Vt., '82.

YARMOUTH, Barnstable, 364.

PULSIFER, T. B. (H) Phila. Hahn., '72.

YARMOUTH PORT, Barnstable, 620.

SEARS, S. H. (R) Bellevue, '79.

Medical Fee Bill

MAINE

Ordinary office prescriptions	\$1 00 to	\$2 00
Investigation in office requiring considerable time.....	2 00 to	5 00
Visits in city in regular attendance (day).....	2 00 to	3 00
Visits in city in regular attendance after 10 P. M.....	3 00 to	5 00
Visits in country, extra per mile.....	1 00	
Single visits, where no other attendance is required...	2 00 to	5 00
Written opinion or advice	10 00 to	25 00
Medical certificate in case of insanity	10 00 to	50 00
Opinion involving a question of law, or attendance at court, as an expert (per day).....	50 00	
Examination for life insurance	5 00	
Vaccination in office	1 00 to	3 00
Vaccination at residence	2 00 to	3 00
Urinalysis by chemical tests	2 00 to	5 00
Microscopic examinations of urine	2 00 to	5 00
Microscopic examinations of morbid tissues necessary to diagnosis	5 00 to	10 00
Extra for detention in critical cases of disease, per hour	2 00 to	10 00
Consultation visits	10 00 to	100 00
Subsequent joint attendance, per visit	3 00 to	5 00
Visits in variola or other contagious diseases.....	3 00 to	10 00
Visits in case of poisoning	5 00 to	10 00
Administering anaesthetics	5 00 to	10 00

OBSTETRICS.

Ordinary cases of labor	25 00 to	40 00
Abortions same as labor	25 00 to	40 00
Turning, additional	10 00 to	25 00
Delivery by forceps, additional	10 00 to	25 00
Delivery of placenta	10 00 to	25 00
Embryotomy	20 00 to	50 00
Postpartum hemorrhage, causing unusual delay and care, per hour	5 00 to	10 00
Consultation	5 00 to	25 00
Primary Perineorrhaphy	10 00 to	20 00

GYNECOLOGICAL.

Late Perineorrhaphy	10 00 to	50 00
Ovariectomy	50 00 to	200 00
Laparotomy	200 00 to	500 00
Hysterectomy	150 00 to	500 00
Hysterorrhaphy	100 00 to	200 00
Trachelorrhaphy	25 00 to	100 00
Amputation of cervix	25 00 to	100 00
Colporrhaphy	50 00 to	100 00
Alexander's operation	50 00 to	100 00
Colpocleisis	25 00 to	100 00
Operation for atresia of vagina	25 00 to	150 00
Removal of tumors of labia	25 00 to	100 00
Removal of urethral caruncle	25 00 to	100 00
Removal of polyp	10 00 to	50 00
Endocervicitis, operation for	10 00 to	50 00
Curetting	10 00 to	25 00
Vesico-vaginal fissure, operation for	25 00 to	100 00
Examination, digital, in office.....	2 00 to	10 00
Examination by speculum	3 00 to	10 00
Regular office treatment, ordinary	2 00 to	5 00

MEDICAL FEE BILL.

Regular office treatment, extraordinary	3 00 to	10 00
Examination and diagnosis of intro-abdominal tumors.	25 00 to	50 00
Dilatation of cervix in stenosis	5 00 to	10 00
Intrauterine douche	2 00 to	10 00
Replacing of uterus	5 00 to	10 00
Fitting of pessary	2 00 to	5 00
Readjustment of same	2 00 to	5 00
Visit at house and treatment	2 00 to	5 00

SURGERY.

OPERATIVE.

Trephining cranium or spine	100 00 to	300 00
Staphylorrhaphy	50 00 to	100 00
Operation for hare lip	25 00 to	50 00
Extirpating mammary gland	25 00 to	50 00
Laparotomy	100 00 to	500 00
Extirpation of large or complicated tumors.....	100 00 to	500 00
Extirpation of small tumors	10 00 to	50 00
Nephrectomy or nephrotomy	100 00 to	300 00
Operation for internal hemorrhoids	50 00 to	200 00
Operation for external hemorrhoids	25 00 to	50 00
Removal of polypus of rectum	10 00 to	25 00
Operation for anal fissure	10 00 to	50 00
Operation for fistula in ano	50 00 to	100 00
Warren's operation for hernia	50 00 to	150 00
Operation for radical cure of hernia	100 00 to	300 00
Reduction of strangulated hernia by taxis.....	25 00 to	50 00
Operation for strangulated hernia	50 00 to	100 00
Selecting and adjusting truss	2 00 to	5 00
Operation for radical cure of varicose veins.....	10 00 to	25 00
Test by exploring needle	2 00 to	5 00
Aspirating joints	5 00 to	10 00
Aspirating abdomen or thorax	10 00 to	25 00
Operation for necrosis of bone.....	10 00 to	50 00
Operation of Caesarean section	100 00 to	1000 00

LIGATIONS.

Ligation of subclavian or ilias artery	50 00 to	150 00
Ligation of femoral, axillary, carotid, popliteal or posterior tibial artery	25 00 to	100 00
Ligation of brachial artery	10 00 to	25 00
Ligation of all other arteries	5 00 to	10 00

RESECTIONS.

Resection or removal of maxilla	50 00 to	100 00
Resection of shoulder	25 00 to	100 00
Resection of elbow	20 00 to	50 00
Resection of ribs in empyema	10 00 to	25 00
Resection of head of femur	25 00 to	100 00
Resection of knee	50 00 to	100 00
Resection of ankle joint or foot	25 00 to	50 00

AMPUTATIONS.

Amputation of shoulder joint	50 00 to	100 00
Amputation of arm	25 00 to	50 00
Amputation of forearm or hand	25 00 to	50 00
Amputation of finger	10 00 to	25 00
Amputation of hip joint	100 00 to	200 00

MEDICAL FEE BILL.

291

Amputation of thigh	50 00 to 100 00
Amputation of knee	50 00 to 100 00
Amputation of leg	50 00 to 100 00
Amputation of foot	50 00 to 100 00
Amputation of toes	10 00 to 25 00

FRACTURES.

Fracture of nose	10 00 to 25 00
Fracture of superior or interior maxilla.....	15 00 to 25 00
Fracture of clavicle	15 00 to 40 00
Fracture of scapula	15 00 to 50 00
Fracture of coracoid or coronoid process.....	10 00 to 25 00
Fracture of humerus	25 00 to 50 00
Fracture of elbow joint	25 00 to 50 00
Fracture of radius or ulna	25 00 to 50 00
Fracture of bones of forearm	25 00 to 50 00
Fracture of small bones	10 00 to 25 00
Fracture of ribs	10 00 to 25 00
Fracture of femur	50 00 to 100 00
Fracture of patella	25 00 to 50 00
Fracture of fibula	10 00 to 25 00
Fracture of tibia	10 00 to 25 00
Fracture of both legs	25 00 to 50 00
All compound or comminuted fractures additional....	10 00 to 50 00
Wiring or nailing fractures, additional.....	10 00 to 50 00

DISLOCATIONS.

Dislocation of maxillary bones	20 00 to 50 00
Dislocation of shoulder	25 00 to 50 00
Dislocation of arm	25 00 to 50 00
Dislocation of wrist	25 00 to 50 00
Dislocation of fingers	10 00 to 25 00
Dislocation of hip	50 00 to 100 00
Dislocation of knee	50 00 to 100 00
Dislocation of ankle	50 00 to 75 00
Dislocation of toes	10 00 to 25 00
Dislocations, old	50 00 to 100 00

GENITO-URINARY AND VENEREAL DISEASES.

Syphilis, in advance	25 00 to 200 00
Gonorrhoea, in advance	10 00 to 50 00
Gonorrhoea, each subsequent prescription	2 00 to 5 00
Operation for removal of stones in the bladder.....	50 00 to 100 00
Operation for sounding stones in the bladder	5 00 to 10 00
Operation for aspirating the bladder	5 00 to 25 00
Operation for removal of foreign bodies from urethra	5 00 to 10 00
Operation for perineal urinary fistula	50 00 to 100 00
Operation for internal urethrotomy	25 00 to 50 00
Operation for external urethrotomy with a guide.....	50 00 to 100 00
Operation for external urethrotomy without a guide..	50 00 to 150 00
Operation for treatment of urethral by gradual dilation (each sitting)	3 00 to 5 00
Operation for phimosis, or paraphimosis	5 00 to 25 00
Operation for circumcision	10 00 to 50 00
Operation for radical cure of hydrocele.....	25 00 to 50 00
Operation for palliation of hydrocele (tapping).....	5 00 to 20 00
Operation for varicocele	15 00 to 50 00

EYE.

Operation for extraction of cataract.....	50 00 to 150 00
Operation for discission	25 00 to 100 00

MEDICAL FEE BILL.

Operation for artificial pupil	25 00 to 100 00
Operation for removing foreign bodies from internal portion of the eye	25 00 to 50 00
Sclerotomy	25 00 to 50 00
Operation for strabismus (each eye).....	15 00 to 25 00
Operation for advancement of muscle	25 00 to 50 00
Operation on lid for trachoma (each eye)	10 00 to 40 00
Operation for pterygium (each eye).....	10 00 to 30 00
Canthotomy (each eye)	10 00 to 25 00
Operation for tumors of lids	10 00 to 25 00
Operation for opening of lachrymal duct.....	5 00 to 15 00
Operation for enucleation	25 00 to 100 00
Glass fitting, ordinary	2 00 to 10 00
Astigmatism	5 00 to 25 00
Office advice	2 00 to 10 00
Consultations in office	2 00 to 10 00
Consultations out of office	5 00 to 10 00
Ordinary attention in office after first consultation..	2 00 to 5 00
Visits at residence	2 00 to 5 00

EAR.

Opening of mastoid bone	50 00 to 100 00
Removal of polypus	10 00 to 25 00
Removal of foreign bodies	10 00 to 25 00
Office consultations, same as for eye.....	

THROAT AND CHEST.

Office advice	5 00 to 25 00
Consultation in office	5 00 to 25 00
Consultation out of office	10 00 to 25 00
Visits at residence	2 00 to 5 00
Treatment in office after first consultation.....	2 00 to 5 00
Critical examination of lungs	10 00 to 25 00
Tracheotomy	25 00 to 50 00
Intubation of larynx	10 00 to 25 00
Removal of laryngeal tumors	25 00 to 100 00
Removal of adenoid vegetations	5 00 to 25 00
Excision of one tonsil	10 00 to 25 00
Excision of both tonsils	25 00 to 50 00
Excision of uvula	5 00 to 25 00
Removal of nasal tumors	10 00 to 25 00
Operation for deflected septum	

FEE TABLE. X-RAY.

For examinations and work done in the laboratory of the operator:	
Sinus examinations	10 00 to 25 00
Examination of teeth	10 00 to 25 00
Diagnosis of renal of and vesical calculi and gallstones	25 00 to 200 00
Examination of chest	25 00 to 100 00
Examination of shoulder	15 00 to 50 00
Examination of elbow	10 00 to 25 00
Examination of hand and wrist	10 00 to 25 00
Examination of foot and ankle	10 00 to 25 00
Examination of leg and knee	20 00 to 50 00
Examination of stomach and bowels	50 00 to 150 00
Examination of hip and pelvis	50 00 to 100 00
For work done outside of the laboratory from 50 to 300 per cent. additional according to mileage.....	

Dentists' Fee Bill

MAINE

Examination of the oral cavity	\$1 00	
Treatment by pulp cavity (each application).....	1 00	
Treatment of prescription	2 00	
Destroying and extracting of the dental pulp.....	2 00	
Extraction of tooth	50 to	1 00
Extraction with anaesthetics	1 00 to	5 00
Filling (gold), minimum	2 00	
(All filling offering more than ordinary difficulty or taking more than 35 minutes of time, to be charged at the rate of \$5.00 per hour, value of gold added.)		
Fillings—Cement	1 00 to	2 00
Fillings—Amalgam	1 00 to	3 00
Fillings—Porcelain	10 00	
Professional visits	3 00	
Appointments missed	2 00	
(All other services, such as filling or dressing of teeth, repairing filling, or removal of tartar, at the rate of \$5.00 per hour.)		
Treatment pyorrhoea alveolaris	5 00 to	50 00
Artificial teeth, upper or lower set—rubber.....	25 00	
Entire upper and lower set—rubber	50 00	
Set—Upper or lower—gold	90 00	
Set—Upper and lower	160 00	
Set—Continuous gum—upper or lower	100 00	
Set—Continuous gum—upper and lower	200 00	
Partial sets at comparative rates.		
Crown work, each	10 00 to	20 00
Bridge work (minimum), per tooth	10 00	
Replating teeth	25 00	
Regulating teeth	100 00 to	500 00
Reduction of dislocated jaw	10 00	
Reduction of fracture of the lower maxilla	25 00 to	100 00
Consultation	5 00 to	25 00

Maine Medical Laws

BOARD OF REGISTRATION OF MEDICINE.

Rules Adopted by the Board of Registration of Medicine in Accordance With Chapter 275, Acts of 1901, Relating to Reciprocity of Registration With Other States.

Any person who is eligible for examination before this board and who has been examined and registered or licensed by the examining board of any other state, which maintains a standard of education at least equal to that required in this State, may be registered by this board and have a certificate issued to him, signed by the chairman and secretary, upon complying with the following requirements, to wit:

He shall present to the secretary of this board an application (the blank for which will be furnished by the secretary upon request therefor) giving

1. Name, postoffice address and date.
2. Place and date of birth.
3. Present residence.
4. Proposed residence.
5. Source and amount of preliminary or academic education with degrees held.
6. Source, character and dates of medical education and graduation.
7. A certificate signed by the president, secretary or dean of the college or school granting the diploma, giving a brief history of his connection with the college or school, and bearing its seal.
8. The location and period of medical practice.
9. The date of examination and licensing by the attesting board.
10. A certified copy of the certificate or license bearing the seal of the board.
11. An affidavit of the secretary of the board stating the facts of issue of certificate or license after a written examination in not less than seven branches, naming each, with its rating by the board, and the general average of all, which must not be less than 75 per cent.
12. An affidavit of the president or chairman of the board affirming the secretary's affidavit.
13. An affidavit of the president or secretary of some State or local medical society that the applicant is at present in good professional standing.
14. An affidavit of the applicant that he (or she) is the person named in the certificate and that all the statements in the application are true.

The application when completed shall be sent to the secretary of the board with a fee of twenty-five dollars enclosed; and if found satisfactory and the State granting the original license will reciprocate by accepting the certificate of this board under a similar application, the chairman and secretary will forthwith forward the certificate of the board and admit the applicant to registration with the same privilege as if examined by this board.

The fees of the chairman and secretary for furnishing the same or similar evidence for a license of this board to register in other States shall be five dollars.

DENTAL LAWS OF MAINE.

STATE BOARD OF DENTAL EXAMINERS.

E. J. Roberts, Pres.; Augusta; D. W. Fellows, Sec.-Treas., Y. M. C. A. Bldg., Portland; L. S. Chilcott, Bangor; E. C. Bryant, Pittsfield; W. S. S. Payson, Castine.

(An Act to insure the better education of practitioners of Dental Surgery and to regulate the practice of Dentistry in the State of Maine.)

Be it enacted by the Senate and House of Representatives in Legislature Assembled, as follows:

No person shall practice, attempt to practice or hold himself out to be a practitioner of dentistry or dental surgery until he or she shall have first received a certificate as hereinafter provided; and whoever violates the provisions of this section shall be fined not less than twenty-five nor more than one hundred dollars for each offense. This section shall take effect three months after the approval of this Act.

A Board of Examiners to consist of five dentists of good standing who have been in the practice of dentistry in this State not less than five years, is hereby created. The members of said Board shall be appointed by the Governor with advice and consent of council, to hold office for the term of three years and until their successors are qualified, except, however, that the first five members to constitute said board shall be appointed to hold as follows, to wit: Two for the term of one year, two for two years, and one for three years. Vacancies in said Board at any time occurring shall be filled by the Governor in accordance with the provisions of this section.

Before entering upon their duties the members of said Board shall take and subscribe the oaths prescribed by law to be taken by other officers appointed in like manner. As soon as convenient after their duties the members of said Board shall meet and organize by choosing one of their number who shall serve as President and another as Secretary for the ensuing year and until their successors are chosen, and shall meet annually thereafter at a time and place to be determined by said Board at its previous annual meeting, and may meet at such other times and places as said Board may deem necessary.

Any person desiring to practice dentistry or dental surgery in this State who is not entitled to register under the preceding section, upon first passing a satisfactory examination before said Board in anatomy, physiology, pathology, therapeutics, chemistry and the theory and practice of dentistry, and on the payment of the fee as provided in Section 7 of this Act, shall be entitled to registration and shall receive a certificate as provided in this Act.

The Board shall receive from the applicant for each certificate issued under this Act the sum of one dollar. For the examination of each person under the provisions of Section 5, twenty dollars, which shall in no case be returned, but shall entitle the applicant to another examination without payment of additional fees. The above fees shall be in full for all services and expenses.

Nothing in this Act shall be construed as to restrict or interfere with physicians and surgeons in the discharge of their professional duties or with any citizen in the extraction of teeth in cases of emergency.

Approved March 4, 1891.

Hospitals, Homes, Etc.

MAINE

Augusta—Augusta City Hospital, cor. E. Chestnut and Arsenal. Est'd 1898. Chartered 1891. Capacity, 50. Public. Supt., Mrs. Sarah Hayden.

Augusta—Maine Insane Hospital. Est'd 1836. Capacity, 800. State Supt., B. T. Sandborn, M.D.

Bangor—Eastern Maine Insane Hospital. Est'd 1901. Capacity, 60. Ambulance service. Public. Supt., Miss Ellen F. Paine.

Bangor—Eastern Maine Insane Hospital. Est'd 1901. Capacity, 200. Public. Supt., P. H. S. Vaughan, M.D.

Bangor—Home for Aged Women, 277 State. Est'd 1872. Capacity, 25. Public. Matron, Mrs. Katherine Burnop.

Bangor—Marine Hospital, 22 Short. Capacity, 20. Public. Phys., W. C. Mason. Supt., Adelbert Chandler.

Bar Harbor—Medical and Surgical Hospital. Est'd 1899. Capacity, 30. Ambulance service. Public. Supt., Agnes V. Henessy.

Belfast—Waldo County General Hospital, 153 High. Est'd 1904. Capacity, 11. Public. Supt., Miss Christine Hall.

Biddeford—Trull Hospital, May St. Estab. 1900. Capacity, 35 beds. Supt., Miss Lucy J. Potter.

Calais—Chipman Memorial Hospital.

Eagle Lake Mills—Northern Maine General Hospital. Est'd 1906. 40 rooms, 3 wards. Public. Phys., J. A. Viger. In charge of Franciscan Sisters.

Fairfield—Emery Hill Hospital. Estab. 1910. Capacity, 25 beds. (Charitable.) A. A. Down, M. D., Physican in Charge.

Houlton—Drs. Dickson & Gibson Hospital. Est'd 1905. Capacity, 18. Private. Phys., Drs. Dickson & Gibson.

Lewiston—Central Maine General Hospital, 300 Main. Est'd 1892. Capacity, 80. Public. Supt., Wm. F. Smith, M.D.

Lewiston—Sisters of Charity Hospital, 318 Pine. Est'd 1888. Capacity, 250. Public. Supt., Sister Marie De L'Incarnation.

Old Town—Old Town Hospital, Stillwater av. Est'd 1892. Capacity, 35. Ambulance service. Private. Phys. P. H. Elkins. Supt., F. O. Gould.

Portland—City Hospital (formerly Greeley Hospital), 551 Brighton. Est'd 1874. Capacity, 60. Ambulance service. Public. Phys., R. L. Hull. Supt., T. H. Randall.

Portland—Dr. King's Hospital. 135 William. Est'd, 1904. Capacity, 18. Private. Phys., Alfred King.

Portland—Keeley Institute, 151 Congress. Est'd 1892. Capacity, 20. Private. Phys., T. B. Morrissey. Propr., J. L. Lovett.

Portland—Maine Eye and Ear Infirmary, 79 Bramhall. Est'd 1886. Capacity, 75. Public. Phys., E. E. Holt, D. J. Clough and A. H. Little. Supt., F. W. Searle, M.D.

Portland—Maine General Hospital, 22 Arsenal. Est'd 1870. Capacity, 160. Public. Supt., Chas. D. Smith, M.D.

Portland—Maine School for the Deaf, 79 Spring. Public. Phys., A. S. Thayer. Supt., Frances E. Coe.

Portland—Saint Barnabas Hospital, 231 Woodfords. Est'd 1905. Capacity, 40. Private. Phys., W. L. Cousins. Supt., Grace P. Haskeil.

Portland—State Reform School, South Portland. Public. Supt., Edwin P. Wentworth.

Portland—Temporary Home for Women and Children. Powsland near Congress. Est'd 1888. Capacity, 40. Public. Supt., Miss C. L. Gilman.

Portland—U. S. Marine Hospital, Veranda st., East Deering. Est'd 1859. Capacity, 50. Ambulance service. Government. Surg., W. P. McIntosh.

Rockland—Dr. Ayers Hospital. Private. Phys., Belle S. Ayers.

Rockland—Knox County General Hospital, 2 Maple. Est'd 1902. Capacity, 24. Ambulance service. Public. Supt., Lavinia Hartman.

Rumford Falls—Oxford County Emergency Hospital. Est'd 1903. Capacity, 10. Ambulance service. Private. Phys., Laura Fellows Noyes.

Togus—Eastern Branch National Home for Disabled Volunteer Soldiers Hospital. Est'd 1865. Capacity of Hospital, 500; Home, 2500. Government. Phys., Walter E. Elwell. Governor, Col. S. H. Allen.

Westbrook—Dr. Barrett Private Hospital, 537 Main. Estab. 1909. Capacity, 13 beds. Physician in Charge, F. Barrett, M. D.

York—York Hospital Est'd 1905. Capacity, 10. Private. Open to all physicians.

Specialists of Maine

LIST OF SPECIALISTS OF MAINE ARRANGED ALPHABETICALLY BY POST OFFICE.

AUBURN.

Eye, Ear, Nose and Throat.

Cobb, A. A., 243 Main.

Pennell, W. J., 223 Main.

AUGUSTA.

Eye, Ear, Nose and Throat.

Beach, S. J., 283 Water.

Turner, O. W.

Surgeon.

Harris, W. H., 335 Water.

BANGOR.

Eye, Ear, Nose and Throat.

Brown, E. E. 183 Hammond.

Bunker, D. W. 145 Union.

Clough, H. T. 209 State.

Dolan, H. F. 17 First.

Fitzmaurice, T. J. 76 Essex.

Whitney, W. E. 89 Essex.

Woods, J. B. 11 State.

Surgeon.

Hunt, W. L. 150 State.

Orthopedic Surg. and X-Ray.

Peters, Wm. C. 111 State.

BIDDEFORD.**Nose, Throat and Chest.**

O'Neill, E. D., 338 Main.

LEWISTON.**Eye, Ear, Nose and Throat.**

Bourgoin, J. E., 198 Lisbon.

Emmons, G. P., 147 Lisbon.

McCarthy, H. T., 215 Lisbon.

Norton, C. E., 118 Lisbon.

Wakefield, F. S., 342 Main.

Floating Kidney.

Elie, J. A. M., 256 Lisbon.

PORTLAND.**Eye.**

Bowers, J. W., 732 Congress.

Clough, D. J., 738 Congress.

Eye and Ear.

Holt, E. E., 723 Congress.

Little, A. H., 763 Congress.

Eye, Ear, Nose and Throat.

Gilbert, F. Y., 148 Park.

Moran, Wm., 156 Free.

Spalding, J. A., 627 Congress.

Nose and Throat.

Kimball, I. E., 717 Congress.

Nose, Throat and Ear.

Allen, J. H., 711 Congress.

Davis, G., 655 Congress.

Fisher, S. E., 190 State.

Smith, O., 692 Congress.

Surgeon.

King, A., 610 Congress.

Orthopedic Surgeons.

Abbott, E. G., 156 Free.

Coneen, T. F., 650 Congress.

Hull, R. L.

Pimgree, H. A., 156 Free.

Genito-Urinary.

Mitchell, A., Jr., 655 Congress.

Obstetrician.

Warren, S. P., 156 High.

X-Ray.

Lamb, F. W., 156 Free.

Physical Therapeutics.

Files, C. O., 195 High.

Electro-Therapeutics.

Bassford, S. J., 156 Free.

Pediatrics.

Webster, F. P., 156 Free.

Internal Medicine.

Burrage, T. J., 139 Park.

Gehring, E. W., 690 Congress.

Diseases Stomach and Intestines.

Weeks, A. H., 776 Congress.

Mental and Nervous Diseases.

Vaughn, P. H. S., 756 Congress.

Witherle, C. B., 21 Deering.

Dermatology.

Pudor, G. A., 134 Free.

SACO.**Eye, Ear, Nose and Throat.**

Maybury, Wm. J., 258 Main.

WATERVILLE.**Eye, Ear, Nose and Throat.**

Austin, L. K., 142 Main.

Hill, J. F., 111 Main.

WESTBROOK.**Electro-Therapeutic.**

Barrett, F., 537 Main.

LIST OF
Physicians of Maine
Arranged Alphabetically by Post-Office

- ADDISON**, Wash., 1,149.
CHANDLER, F. A. (R) Harvard, '83.
ALBION, Kennebec, 936.
DAY, E. P. Me. Med., '98.
Wilson, G. H. (R) Me. Med., '56.
ALFRED, York, 100.
LANDER, C. E. (R) Me. Med., '86.
Marshall, S. B. Me. Med., '98.
AMHERST, Hancock, 415.
PATTEN, J. H. (R) N. Y. Col. P. and S., '86.
ANDOVER, Oxford, 790.
LESLIE, F. E. (R) Me. Med., '01.
Twitchell, W. Z. (H) National Med., '96.
ASHLAND, Aroostook, 1,140.
DOBSON, H. L. (R) N. Y. Col. P. and S., '91.
Hagerthy, A. B. (R) Me. Med., '03.
NOWLAND, G. D. (R) Balto. Med., '96.
ATHENS, Somerset, 896.
ELLINGWOOD, L. N. (R) N. Y. Col. P. and S., '93.
Smith, C. A. No report.
ATLANTIC, Hancock, 250.
HAWKES, E. S. (H) Boston Uni., '97.
AUBURN, Androscoggin, 18,000.
Andrews, G. B. (R) Uni. Vt., '86.
Barrell, D. A., 24 Mill. No Report.
BECKLER, W. B. (R) 283 Turner. Jeff., '89.
BEEDE, J. W. (R) 157 Court. Bellevue, '64.
Cobb, A. A. (R) 243 Main. Uni. Vt., '92.
Cunningham, C. H. (R) Bowdoin, '09.
CUSHMAN, B. G. W. (R) 122 Goff. 1 to 3, 7 to 8. Med. Sch.
Me., '91; A.B. and A.M. Bates Col.; Major Surg. Staff Central
Me. Gen'l. Hosp.; Mem. Am. Med. Assn., Me., and

Co. Socs.

HITCHCOCK, H. E. (R) 53 Court. 3 to 5, 7 to 8. Med. Sch. Me., '98; Post-Grad. Harvard, '06; Mem. Am. Med. Assn., and Me. Med. Soc.

Merrill, W. T. W., Auburn Rd.

Norcross, W. S., 8 Oliver. Tulane Uni., '86.

Parker, R. A. (R) 212 Turner. Bowdoin, '04.

PEABLES, A. M. (R) 240 Main. 1 to 4, 7 to 9. Dartmouth Med. Col., '63; Phys. Central Me. Gen'l. Hosp.; Mem. Am. Med. Assn., Me. and Co. Socs., and Me. Acad. of Med. and Science.

Peaslee, C. C. (R) 42 Goff. Bowdoin, '97.

PENNELL, W. J. (R) 223 Main. 9 to 12, 2 to 5, 7 to 8. Uni. Vt., '91; A.M. Bates Col.; Emeritus Oculist and Aurist Central Me. Gen'l. Hosp.; Oculist and Aurist Bates Col.; Mem. Am. Med. Assn., Me. and Co. Socs., and Med. Research Club.

PHILSON, C. E. (R) 33 High. Bowdoin, '67.

RENWICK, W. J. (H) 102 Goff. Cleve Homo. Col., '91.

SMALL, R. M. (R) 259 Turner. Bowdoin, '93.

Sturgis, P. F. (R) 137 Conet. Bowdoin, '63.

Webber.

WENTWORTH, E. (R) 21 Turner. Col. D. and S., Boston, '02.

WILLIAMS, CHARLES E. (R) 104 High. 8 to 9, 1 to 3, 7 to 8. Col. P. and S., N. Y., '79; Mem. Am. Med. Assn., Me. and Co. Socs.

AUGUSTA, Kennebec, 18,000.

BEACH, SYLVESTER JUDD (R) 283 Water. 10 to 3.30. Harvard, '05; A.B. Harvard; Interne Boston City Hosp., '04-05; Boston Lying-In Hosp., '05-06; Nose and Throat Surg., Augusta City Hosp.; Mem. Am. Med. Assn., Me. and Mass. Med. Socs.; N. E. Otol. and Laryngol. Soc. and Aesculapian Club, of Boston.

Brickett, G. H. (R) P. M. Col. Ind., '85.

CAMPBELL, GEORGE R. (R) 175 Water. 2 to 4, 7 to 8. Med. Sch. Me., '95; A.B. and A.M. Colby Col.; Vis. Surg. Augusta Gen'l. Hosp.; Alternate U. S. Pension Bd.; Mem. Am. Med. Assn., Me. and Co. Med. Socs.

COOMBS, G. A. (R) Water St. Bowdoin, 1900.

CROOKER, L. J. (R) 283 Water. 2 to 4. Dartmouth Med. Col., '70; Cons. Surg. Augusta City Hosp.; Mem. Me. and Co. Socs.

Davies, O. C. S. (R) 243 Water. Bowdoin, '83.

Friend, G. E. (R) 317 Water. Dartmouth, '89.

Frederick, H. J. (R) Med. Sch. Me., '84.

- HARRIS, W. H.** (R) 335 Water. 10 to 12, 2 to 4, 7 to 8. Uni. Vt., '88; Attg. Surg. Augusta Gen'l. Hosp.; Chairman State Bd. of Med. Registration; Mem. Am. Med. Assn., Me. and Co. Socs. and Augusta Med. Club.
- HILL, WINFIELD SCOTT** (H) 154 State. 7 to 8.30, 1 to 4, 7 to 9. Bellevue, '67; Mem. U. S. Pension Bd.; Med. Examr. Aetna, Travelers' and Equitable Life Ins. Cos.; Mem. Am. Inst. Homo.; Me. Homo. Med. Soc.
- Harsman, H. L. (R) Med. Sch. Me., '99.
- LINCOLN, CHARLES J.** (R) 175 Water. 2 to 4, 7 to 8. Dartmouth Med. Col., '94; Med. Staff Augusta Gen'l. Hosp.; Mem. Am. Med. Assn., Me. and Co. Med. Socs.
- McKAY, R. L.** (R) 283 Water. 9 to 11, 2 to 4, 7 to 8. Med. Sch. Me., '08; Interne St. Barnabus Hosp., Portland, '08, and Me. Insane Hosp., '08-09.
- Mann, L. L. (R) 172 Water. Balto. Uni., '97.
- ROY, LEO O.** (R) 81 Water. 1 to 4, 7 to 8.30. Laval Uni., Quebec, '06; A.B. Laval Uni.; Mem. Am. Med. Assn., Me. and Co. Med. Socs.
- SANBORN, WARREN B.** (R) 222 Water. 10 to 12, 2 to 4, 7 to 8. Atlantic Med. Col., Balto., '09; Interne Md. Gen'l. Hosp., Balto.; Med. Asst. Boston Floating Hosp., and Nat'l. Soldiers Home, Togus, Me.; Mem. Me. and Co. Med. Socs. and Augusta Med. Club.
- Stubbs, R. H. (R) 283 Water. Harvard, '02.
- STURTEVANT, ALBERT H.** (R) Augusta Trust Co. Bldg. 2 to 4, 7 to 8. Med. Sch. Me., '99; Post-Grad. Courses Uni. London; Surg. Staff Augusta Gen'l. Hosp.; Mem. Am. Med. Assn., Me. and Co. Socs., and Augusta Med. Club.
- Thompson, W. S. (H) 173 State. Cleve. Homo. Col., '79.
- Turner, O. W. (R) Augusta Trust Co. Bldg. Jeff., '93.
- WASHBURN, GEORGE E.** (R) 269½ Water. 1 to 3, 7 to 8. Med. Sch. Me., '98; Mem. Me. and Co. Med. Socs.
- Young, A. G. (R) Me. Med., '67.

BANGOR, Penobscot, 28,000.

- BEMIS, ORION I.** (R) 10 Cedar. 2 to 4, 7 to 8. Med. Sch. Me., '96; Med. Examr. Mass. Mutual Life Ins. Co.; Head Phys. Modern Woodman of Am.; Mem. Am. Med. Assn., Me. and Co. Socs.
- Brooks, J. E. (R) 37 Essex. McGill Uni., '03.
- BROWN, E. E.** (R) 183 Hammond. Bowdoin, '88.
- BRYANT, BERTRAM L.** (R) 265 Hammond. 2 to 4, 7 to 8. Med. Sch. Me., '98; A. B. and A. M. Bowdoin Col.; Vis. Phys. Eastern Me. Gen'l Hosp.; Phys. and Surg. Child. Home; Mem. Am. Med. Assn., Me. and Co. Socs.

- BUNKER, D. W.** (R) 145 Union. Uni. N. Y., '82.
Burgess, C. H. (R) 239 Hammond. Bowdoin, '98.
- CAULFIELD, GEO. B.** (R) 189 State. 2 to 3, 7 to 8. Tufts Col. Med. Sch., '98; Mem. Am. Med. Assn.; Me. and Co. Socs.
- CHAPMAN, HENRY M.** (R) 180 French. 2 to 4. N. Y. Uni., '95; Mem. Am. Med. Assn.; Me. and Co. Med. Socs.
- CLOUGH, H. T.** (R) 209 State. Dartmouth, '94;
Cox, J. F. (R) Main. Bowdoin, '09.
Crane, H. H. (R) 133 State. Jeff., '03.
- DOLAN, HUGH F.** (R) 17 First. 9 A. M., to 8 P. M. Uni. Vt., '02; N. Y. Post-Grad. Sch. and N. Y. Eye and Ear Infy., '09-10.
- EDMUNDS, CHARLES D.** (R) 181 Hammond. 10 to 11, 2 to 4, 7 to 8. Harvard, '86; A. B. Holy Cross Col.; Mem. Am. Med. Assn.; Me. and Co. Socs.
- FELLOWS, WM. EDWIN** (H) 150 Union. 2 to 5 P. M. Hahn, Phila., '76; Mem. Am. Inst. Homo.; Me. and Co. Homo. Socs.
- FITZMAURICE, T. J.** (R) 76 Essex. 9 to 12, 2 to 6, 7 to 8. Jeff. Med. Col., Phila., '77; Registered in New Brunswick and R. I. States; Mem. Am. Med. Assn.; Me. and Co. Socs.
- HARVEY, A. I.** (H) 8 Somerset. 7 to 9, 1 to 3, and at 7. Hahn, Phila., '78; Mem. Maine Med. Bd. of Registration; Med. Examr. Conn. Mutual Life Ins. Co.; Mem. Me. Homo. Soc. and Hahn Med. Al. Assn.
Hennessy, D. 5 High. Geneva Med. Col., '86.
- HILTON, GEORGE L.** (R) 123 Union. 10 to 11, 2 to 4, 7 to 8. Col. P. and S., Balto., '02; B. S. Uni., Me.; Mem. Am. Med. Assn., Me., and Co. Socs.
- HUNT, WALTER L.** (R) 150 State. 1 to 4. Col. P. and S., N. Y., '75; Vis. Surg. Eastern Me. Gen'l Hosp. for 16 years; Mem. Am. Med. Assn.; Me. and Co. Socs. Telephone 810.
King, Henry A. (R) 47 Main. Bowdoin, '88.
- MCCANN, DANIEL** (R) 63 Union. 2 to 4, 7 to 8. Uni. N. Y., '89; Surg. Eastern Me. Gen'l Hosp.; Mem. Am. Med. Assn.; Me. and Co. Socs.
- McNALLY, WM. P.** (R) 131 State. 1 to 3, 6.30 to 7.30. McGill Uni., '97; Mem. Am. Med. Assn.; Me. and Co. Socs.
- McCurdy, C. L. (R) 62 Main. Balto. Med. Col., '88.
- MANSFIELD, BLANCHE M.** (R) 191 State. 10 to 12, 4 to 6, 7 to 8. Wom. Med. Col. of Pa., 1900; Med. Inspr. of Schools; Mem. Me. and Co. Socs.; Specialty Dis. Wom. and Child.

- Mason, L. S. (R) 109 State. Uni. Pa., 1900.
 Mason, Wm. C. (R) 70 Main. Harvard, '78.
- MILLIKEN, HARRIS J.** (R) Graham Bed'g. 8 to 9, 2 to 4, 7 to 8; Med. Sch. Me., '04; A. B. Bowdoin Col.; Staff Eastern Me. Gen'l Hosp.; Sch. Insptr.; Phys. County Jail; Mem. Me. and Co. Med. Socs.
- Murphy, T. J. (R) 89 Main. Col. P. and S., Balto., '99.
- NEALEY, EVERETT T.** (R) 178 Harlow. 2 to 4. Med. Sch. Me., '83; State Med. Examr.; Mem. Am. Med. Assn.; Am. Electro-Therap., Me. and Co. Socs.
- PETERS, WILLIAM C.** (R) 111 State. 9 to 12. Tufts Col. Med. Sch., '02; Orthopedic Surg. Eastern Me. General Hosp.; Mem. Am. Med. Assn.; Mass. and Me State and Co. Med. Socs.
- PHILBRICK, C. S.** (H) 253 Hammond. 7.30 to 8, 2 to 4.30. Hahn, Phila., '81; Mem. Me. Homo. Soc.
- ROBINSON, DANIEL A.** (R) 142 Hammond. 2 to 4, at 7.30. Med. Sch. of Me., '81; A. B. and A. M. Bowdoin Col.; Pres. U. S. Pension Bd.; Surg. Staff Eastern Me. Gen'l Hosp.; Mem. Am. Med. Assn.; Am. Acad. of Med.; Me. and Co. Socs.
- SANGER, E. B.** (R) 57 Park. 9 to 10, 3 to 4, 7 to 8. Col. P. and S., N. Y., '94; Ph. B. Yale Uni.; Vis. Surg. Eastern Me. Gen'l Hosp.; Mem. Am. Med. Assn.; Me. and Co. Socs and Assn. Military Surg. of U. S.
- Simmons, W. H. (R) 30 High. Wurtzburg, 72.
- Starrett, J. F. (R) 116 State. Bowdoin, '98.
- SWETT, A. W.** (R) 247 Hammond. Dartmouth, '63.
- Thompson, J. B. (R) 109 State. Bowdoin, '99.
- Tyson, F. C.
 Walton, A. 5 Parkview. Bowdoin, '67.
- WHITNEY, WALTER E.** (R) 89 Essex. 9 to 12, 1 to 5. Jeff. Med. Col., Phila., '93; Mem. Me. and Co. Med. Socs.
- WOODCOCK, G. M.** (R) 17 Adams. Uni. N. Y., '73.
- Woods, J. B. (R) 11 State. Dartmouth, '95.
- BAR HARBOR, Hancock, 3,200.**
- AVERILL, H. D.** (R) Me. Med., '87.
 Bunker, D. W. (R) N. Y. Uni., '82.
- HAGERTHY, G. R.** (R) Bellevue, '92.
 Higgins, R. G. (R) Hahn. Med., '92.
- MORRISON, C. C.** (H) Hahn. Med., '83.
 Morrison, E. J. (R) Balto. Med., '98.
- PHILLIPS, O. A.** N. Y. Uni., '82.
 Smith, F. F. Uni. Pa., '83.
- WAKEFIELD, R. W.** (R) Jeff., '02.

BAR MILLS, York, 290.**COFFIN, M.** (R) Long Island, '75.

Wiley, A. G. (R) Me. Med., '03.

BATH, Sagadahoe, 11,500.**BARKER, B. F.** (R) 81 Front. Jeff., '96.**BIBBER, HAROLD T.** (R) 109 Front. 2 to 4, 7 to 8. Med. Sch. Me., '08; Interne Me. Gen'l. Hosp., '08-09; Surg Staff Bath Hosp.; Mem. Me. and Co. Socs., and Bath Med. Club.

Briry, E. E. (H) 72 Front. Boston Uni., '84.

CURTIS, C. F. (H) 105 Center. Bowdoin, '89.

Donnell, R. H. (R) 72 Main. Bowdoin, '01.

Fox, H. (R) Uni. Pa., '90.

FULLER, EDWIN M. (R) 92 Front. 2 to 5, 7 to 9. Med. Sch. Me., '73; N. Y. Post-Grad. Sch.; Surg. Bath Hosp.; Mem. Am. Med. Assn., Me. and Co. Socs.**FULLER, E. MOTLEY, JR.** (R) 100 Front. 2 to 4, 7 to 8. Med. Sch. Me., '04; Staff Bath Hosp.; Mem. Me. and Co. Socs.

Hannigen, R. C. (R) 15 Center. Bowdoin, '01.

LINCOLN, J. O. (R) 40 Front. Bowdoin, '92.**MARSTON, E. J.** (R) 912 Wash. 2 to 4, 6.30 to 7.30. Me. Med. Sch., '93; Med. Examr. Mutual Benefit, Mutual Life, Metropolitan, Conn. Mutual, Nat'l. Life of Vt. Ins. Cos.; Mem. Am. Med. Assn., Me. and Co. Socs., and Bath Med. Club.

Morin, H. F. (H) 72 Front. Boston Uni., '04.

PEASLEE, CLARENCE A. (R) 72 Front. 2 to 4, 7 to 8. Me. Med. Sch., '83; Surg. Bath Hosp.; Mem. Am. Med. Assn., Me. and Co. Socs., and Bath Med. Club.

Rice, Wm. M. (R) Columbian Uni., '78.

SIMPLE, L. T. (R) 112 Front. Col. P. and S., N. Y., '93.

Wescott, J. B. (R) Bowdoin, '81.

BERWICK, York, 2200.**ELLIOTT, W. T.** (R) 8 to 9, 1 to 3, 7 to 9. Dartmouth, 1900; Med. Examr. N. Y. Life, Prudential, Northeastern, Mass. Mutual, Penn Mutual Life Ins. Cos.; Mem. York Co. Med. Soc.**BELFAST**, Waldo, 4,875.**FLANDERS, D. P.** (H) Harvard, '57.

Hammons, L. W. No report.

JOHNSON, S. W. (R) Me. Med., '64.

Kilgore, G. C. (R) Uni. Vt., '80.

SIDELINGER, T. H. (R) Registered.

Small, E. (R) Me. Med., '70.

STEVENS, E. L. (R) Me. Med., '92.

- Tapley, E. D. (R) Long Island, '99.
VICKERY, O. S. (R) Cleveland Homo., '04.
 Wilson, E. A. (R) Uni. Vt., '96.
 BELGRADE, Kennebec, 1,100.
REYNOLDS, L. E. (R) Uni. Pa., '86.
 BERWICK, York, 2,200.
ELLIOTT, W. T. Dartmouth, 1900.
 Lord, J. E. Registered.
NOYES, H. V. (R) Me. Med., '81.
 BETHEL, Oxford, 1,925.
GEHRING, J. G. (R) W. Reserve Uni., '85.
 Tibbitts, R. R. (R) Me. Med., '01.
TWADDLE, J. A. Me. Med., '77.
 Wright, I. H. (R) Uni. Vt., '01.
 BIDDEFORD, York, 17,325.
BUTLER, JOHN B. (R) 138 Main. 1 to 3, 7 to 9. Balto.
 Med. Col., '07; Mem. Maine and York Co. Med. Socs.
 Chapron, P. E. (R) 287 Main. Laval Uni., '04.
 D'Aoust, J. O. (R) 32 Alfred. Laval Uni., '92.
DAVIS, F. L. (R) 293 Main. Bowdoin, '88.
 Dolloff, D. E. (R) 6 Graham. Bowdoin, '07.
 Emery, C. J. (R) 319 Main. Bowdoin, '71.
FERGUSON, M. H. (R) 38 Jefferson. 1 to 4, 7 to 9. Dart-
 mouth. Med. Col., '79; Sr. Surg. Webber Hosp.; Post-
 Grad. N. Y. Poly, '86; 1900, '02 and 04; Mem. Am. Med.
 Assn., Maine and Co. Socs.; Biddeford and Soco Med.
 Club.
 Fogg, J. S. (R) Jefferson. Bowdoin, '91.
FORTIN, E. A. (R) 119 Main. Victoria Col., '87; Mem. Franco-
 Am. Med. Assn.
 Girard, L. A. (R) 42 Bacon. Wis. Med. Col., '95.
HERNE, L. G. (R) 169 Main. 1 to 4, 6 to 8. Tufts Col. Med.
 Sch., '07; Mem. Maine and Co. Socs.
HILL, PAUL S. (R) 73 South. 1 to 4, 7 to 8. George Wash.
 Uni., '06; A.B. Bowdoin Col.; Mem. Maine and Co. Socs.,
 and Biddeford and Saco Med. Club.
HIRD, E. E. (H) Trull Hosp. Boston Uni., '10; Res. Phys.
 Trull Hosp.
 Hurd, W. (R) Masonic Bldg. Bowdoin, '99.
 Kendall, C. F. (R) 60 South. Bowdoin, '01.
LAPOINTE, J. A. (R) 24 Center. 8 to 10, 2 to 4, 7 to 9. McGill
 Uni., '70; Staff Webber Hosp.; Phys. St. John's Soc.;
 Mem. Franco-Am. Med. Assn.
 Larochelle, J. R. (R) Bacon. Laval, '07.
 McNally, D. A. (R) 5 Jefferson. McGill Uni., '99.

Maynard, A. C. (R) 182 Elm. Laval, '01.

MORAN, THOMAS (R) 277 Main. 2 to 4, 7 to 8. Res. 283 Main. Vanderbilt Uni., '03; Staff Webber Hosp.; Mem. Biddeford and Saco Med. Club.

O'CONNOR, J. M. (R) Masonic Bldg. Until 8, 1 to 4, 7 to 8.30. Bowdoin, '98; Interne Central Me. Gen'l. Hosp.; Lewiston, '98-99; L. M. Rotunda Hosp., Dublin, 1900; Staff Webber Hosp.; Mem. Me. and Co. Socs., Biddeford and Saco Med. Club.

O'NEILL, EUGENE D. (R) 338 Main. 1 to 4, 7 to 9. Col. P. and So., Balto., '93; Treas. Us. Pension Exam'g. Bd.; Mem. Me. and Co. Socs.; Biddeford and Saco Med. Club.

Precourt, G. C. (R) Bacon St.

Racicot, D. F. (R) 249 Main. Registered.

Ring, H. C.

Small, F. E. (R) Masonic Bldg. Bowdoin, '99.

TRULL, J. F. (H) Masonic Bldg. 1 to 4, 7 to 8. Boston Uni., '94; A.B. Dartmouth Col.; Pres. and Dir. Trull Hosp.; Mem. Am. Inst. Homo.; Mass. and Main Homo. Mem. Socs.

BINGHAM, Somerset, 895.

BROWN, R. C. Jeff., '05.

Williams, F. G. (R) Me. Med., '71.

BLAINE, Aroostook, 1,000.

FULTON, A. J. (R) Uni. Vt., '90.

McCrea, R. (R) Bellevue, '75.

BLUE HILL, Hancock, 2,000.

LITTLEFIELD, O. A. (R) Me. Med., '85.

McCurdy, E. H. Rush. Med., '05.

BOLSTERS MILLS, Cumberland, 105.

WRIGHT, E. A. (R) Me. Med., '89.

BOOTHBAY HARBOR, Lincoln, 1,825.

BLAKE, E. C. (R) Dartmouth, '93.

Gregory, G. A. (R) Me. Med., '91.

HANEY, O. E. (R) Me. Med., '03.

BOWDOINHAM, Sagadahoc, 1,405.

IRISH, I. C. (R) Me. Med., '78.

Saunders, W. E. No report.

BRADFORD, Penobscot, 1,020.

BICKFORD, F. A. Me. Med., '74.

Richardson, H. K. Tufts, '05.

BREWER, Penobscot, 5,600.

FOSTER, R. W. (R) Bowdoin, '07.

Higgins, L. Wom. Col., Pa., '93.

LETHIECQ, JOSEPH A. (R) 1 to 3, 6 to 8. Jeff. Med. Col., Phila., '94; Med. Examr. Conn. Mutual, Forresters and

Woodman; Mem. Am. Med. Assn. Me. and Co. Socs.,
and N. E. Al. Assn. Jeff. Med. Col.

McGOULDRICK, E. C. (R) Until 9, 1 to 3, 7 to 8. Johns
Hopkins Uni., '04; A. B. Yale Uni.; Interne Barnes
Hosp., Wash., D. C., '04-09; City Phys.; Mem. Am. Med.
Assn.; Me. and Co. Socs.

Newton, C. Boston Uni., '98.

THOMAS, CALVIN M. (R) 4 to 6, 7 to 9. Uni. Pa., '02; Adj.
Phys. Eastern Me. Gen'l Hosp.; Mem. Am. Med. Assn.;
Me. and Co. Socs.

THOMAS, CALVIN P. (R) 1 to 3, 7 to 9; Dartmouth Med.
Col., '75; Vis. Phys. Eastern Me. Gen'l Hosp.; Mem. Am.
Med. Assn.; Me. and Co. Socs.

BRIDGEWATER CENTER, Aroostook, 1,279.

SCHRIVER, A. E. (R) Louisville Med., '96.

White, W. W. (R) Uni. Mich., '74.

BRIDGETON, Cumberland, 2,950.

ABBOTT, E. S. (H) Chicago Hahn., '85.

Bennett, J. L. (R) 4 High. Me. Med., '04.

DAVIS, A. O. (R) Me. Med., '06

Frink, L. J. (R) Dartmouth, '89.

HEBB, A. G. (R) Long Island, '99.

Lombard, H. A. (H) Me. Med., '86.

STEVENS, F. E. (R) N. Y. Col. P. and S., '81.

BRISTOL, Lincoln, 2,640.

GOUDY, J. W. P. Uni. Vt., '96.

Johnson, S. W. (R) Dartmouth, '49.

LAUGHLIN. No report.

BROOKLIN, Hancock, 800.

HERRICK, F. S. (R) Bellevue, '84.

BROOKS, Waldo, 700.

COOK, N. R. (R) Uni. Vt., '96.

Kilgore, A. E. (R) Uni. Vt., '86.

BROOKTON, Wash., 305.

McLAUGHLIN, H. (R) Me. Med., '76.

BROWNFIELD, Oxford, 1,080.

FITCH, H. F. (R) Uni. Vt., '86.

Marston, C. H. (R) Me. Med., '01.

BROWNVILLE.

CROSBY, L. B. (R) Me. Med., '68.

Harden, D. L. Me. Med., '05.

McDONOUGH, T. H. Me. Med., '98.

BRUNSWICK, Cumberland, 6,933.

Adams, Eva A.

ANDREWS, E. H. (R) 98 Main. 8 to 9, 1 to 3, 7 to 8. Med.
Sch. Me., '94; Med. Examr. Phoenix Mutual, Prudential,

Northwestern Life Ins. Cos.; Mem. Am. Med. Assn.; Me. and Oxford Co. Med. Socs.

CUMSTON, CHARLES H. (R) 1 Cumberland. 8.30 to 9.30, 1.30 to 3, 7 to 9. Col. P. and S., N. Y., '77; A.M. Colby Col.; Mem. Am. Med. Assn.; Me. and Co. Socs.

Elliott, G. M. (R) 101 Main. Col. P. and S., N. Y., '81.

Foss, C. W. P. (R) 11 Cumberland. Bowdoin, '95.

Lambert, H. (R) 66 Main. Laval, '06.

MITCHELL, ALFRED (R) 163 Main. 8 to 9, 3 to 5. A.M. and LL. D., Bowdoin Col.; M.D. Col. P. and S., N. Y., '65; Dean of Faculty and Prof. Prac. of Medicine Med. Sch. of Me.; Cons. Phys. Me. Gen'l. Hosp., at Portland and Central Me. Gen'l. Hosp., at Lewiston and Bath City Hosp.; Mem. Am. Med. Assn.; Me. and Co. Socs.

Palmer, C. A. (R) 98 Main. Bowdoin, '92.

ROY, G. J. (R) 9 Gilman Ave. Laval, '91.

Stetson, E. G. A. (R) 98 Main. Bowdoin, '98.

WHITTIER, F. N. (R) 161 Main. Bowdoin, '85.

BUCKFIELD, Oxford, 1,100.

BRIDGHAM, W. P. (R) Me. Med., '44.

Caldwell, J. C. No report.

HEALD, H. M. (R) Me. Med., '97.

Marston, E. J. (R) Me. Med., '93.

WHITMAN, A. C. (R) Dartmouth, '73.

BUCKSPORT, Hancock, 2,400.

EMERSON, G. H. (R) Me. Med., '74.

Snow, H. E. (R) Bellevue, '86.

TOWLE, G. W. No report.

BUXTON, York.

WILEY, A. G. Me. Med., '03.

CALAIS, Wash., 7,800.

BLACK, W. T. (Ecl) Pa. Med., '57.

Brehaut, L. (R) N. Y. Uni., '87.

CRANSTON, E. A. (R) Boston Col. P. and S., '05.

Eaton, F. M. N. E. Female Med., '85.

GILBERT, W. J. (H) Cleveland Homo., '98.

Holland, R. A. (R) Me. Med., '95.

McKELLAR, W. S. (R) Northwestern Uni., '89.

Mason, H. B. (H) Boston Uni., '77.

MINER, W. N. (R) Balto. Med., '98.

Sullivan, T. D. (R) Bellevue, '84.

SWAN, C. E. (R) Me. Med., '44.

Vose, E. H. (R) Me. Med., '64.

WEBBER, S. E. (R) Harvard, '94.

CAMBRIDGE, Somerset, 398.

WILSON, J. H. (R) Balto. Med., '90.

CAMDEN, Knox, 2,900.

- HART, W. F.** (R) Me. Med., '96.
 Hooper, J. K. (R) Me. Med., '88.
HUSE, B. D. E. Me. Med., '71.
 Norwood, J. F. (H) Hahn. Med., '94.
SHORKLEY, G. (H) Hahn. Med., '99.
 Young, W. H. Cert.

CANAAN, Somerset, 1,000.

- EARLE, F. E.** Me. Med., 1900.
 Lewis, W. J. Me. Med., '07.
LOWE, I. (R) Albany Med., '62.
 Shean, L. W. (R) St. Louis Med., '87.

CANTON, Oxford, 998.

- COOLIDGE, C. A.** (R) Dartmouth, '56.
 Moore, F. W. (R) Me. Med., '96.
NORTH, C. D. (R) Me. Med., '07.

CARIBOU, Aroostook, 5,400.

- CARY, J.** (R) Me. Med., '78.
 La Fleche, L. P. No report.
LITTLE, S. D. Me. Med., '03.
 Porter, J. W. H. (R) Uni. Pa., '01.
SINCOCK, W. E. (R) Me. Med., '78.
 Thomas, C. F. (R) Long Island Med., '73.
UPHAM, G. C. (R) Bellevue, '82.

CARMEL, Penobscot, 984.

- HILL, F. O. J. S.** (R) Harvard, '67.
 Otis, S. W. (R) Me. Med., '80.
ROBINSON, L., Jr. (R) Bellevue, '86.

CASCO, Cumberland.

- WIGHT, D. W.** (R) Me. Med., '67.

CASTINE, Hancock, 1,000.

- PARSONS, G. E.** (R) Me. Med., '95.
 Philbrook, E. E. (H) Boston Uni., '81.

CENTER LINCOLNVILLE, Waldo, 600.

- ARMSTRONG, W. H.** Hahn. Med., '96.
 Frohock, H. W. No report.

CHARLESTON, Penobscot, 910.

- SKOLFIELD, E. B.** (R) Me. Med., '99.

CHEBEAGUE ISLAND, Cumberland, 605.

- HALE, L. L.** (R) Boston Col. P. and S., '84.

CHERRYFIELD, Wash., 1,956.

- MORELEN, A. W.** Me. Med., '02.
 Van Wart, W. A. (R) Bellevue, '93.

CHINA, Kennebec, 298.

- NELSON, G. J.** (R) Me. Med., '77.

CHRISHOLM, Franklin.**BELISLE**, S. G. No report.**CLINTON**, Kennebec, 298.**ANDREWS**, S. L. Me. Med., '01.

Shaw, A. A. (R) Me. Med., '91.

COLUMBIA FALLS, Wash., 620.**WHITE**, E. A. (R) Jeff., '91.**COOPERS MILLS**, Lincoln, 1,280.**SUKEFORTH**, A. L. (R) Me. Med., '90.**CORINA**, Penobscot, 1,240.**REDMAN**, F. L. (R) Me. Med., '93.

Smith, A. K. P. (R) Me. Med., '96.

TABOR, J. A. (Ecl & H) Ecl. Cinti.**CORNISH**, York, 1,034.**SAWYER**, S. G. (R) Me. Med., 1900.

Swasey, W. B. (R) Bellevue, '67.

SYPHERS, L. R. S. (R) Me. Med., '04.

Weeks, G. W. (R) Me. Med., '88.

CUMBERLAND CENTER, Cumberland, 500.**WITHAM**, A. N. (R) Uni. Vt., '85.**DAMARISCOTTA**, Lincoln.**KING**, J. M. (R) Boston Uni., '80.

Parsons, W. H. (R) Uni. Vt., '85.

STETSON, E. F. (R) Harvard, '79.**DANFORTH**, Wash., 1,160.**BAKER**, W. H. (R) Me. Med., '01.

Love, R. J. (R) N. Y. Uni., '85.

McLAUGHLIN, H. H. No report.

Porter, M. L. (R) Uni. Vt., '80.

DEER ISLE, Hancock, 2,127.**SMALL**, H. W. (R) Uni. Vt., '90.

Wasgatt, C. E. (R) Me. Med., '82.

DENNYSVILLE, Wash., 510.**LINCOLN**, A. T. (R) Harvard, '89.

Snell, F. W. (Ecl) Ga. Med., '02.

DEXTER, Penobscot, 3,000.**BAYNUM**, M. H. (H) Boston Uni., '35.

Bumps, W. A. (R) N. Y. Uni., '79.

BURDICK, V. M. (R) Uni. Vt., '87.

Burgess, F. E. No report.

CLOUGH, G. H. (R) N. Y. Uni., '99.

Crossland, H. M. (R) Md. Med., '04.

FOSS, C. M. (R) Phila. Hahn., '68.

Murphy, J. H. (R) Me. Med., '91.

SAWYER, J. W. (R) Me. Med., '94.

Thatcher, H. K. (R) Jeff., '81.

- DIXFIELD**, Oxford, 1,102.
- PEASE, W. M.** (R) Uni. Vt., '82.
 Sturtevant, J. S. (R) Me. Med., '84.
- DIXMONT**, Penobscot, 870.
- TRUWORTHY, H. L.** (R) Tufts, '98.
- DOVER**, Piscataquis, 1,964.
- COCHRANE, J. B.** (R) Albany Med., '64.
 Hall, C. (R) Dartmouth, '76.
- HOLT, H. A.** (R) Jeff., '96.
 Stanhope, A. H. (R) Uni. Vt., '87.
- THOMPSON, E. A.** (R) Castleton, '52.
- DRESDEN MILLS**, Lincoln, 280.
- DORR, L. H.** (R) Uni. Vt., '89.
- DURHAM**, Androscoggin, 1,300.
- WRIGHT, J. L.** Registered.
- EAGLE LAKE**, Aroostook.
- BOULAY, A. O.** Laval Uni., '95.
- EAGLE LAKE MILLS**, Aroostook.
- SIRVIS, F.** (R) Ecole Med., '88.
- EAST BALDWIN**, Cumberland, 248.
- NORTON, L.** (R) Bellevue, '83.
- EAST BOOTHBAY**, Lincoln, 545.
- FERNALD, H. E.** (R) Dartmouth, '94.
- EAST CORINTH**, Penobscot, 555.
- LARRABEE, F. F.** Uni. Md., '06.
 Worth, H. D. (R) Me. Med., '78.
- EAST DIXFIELD**, Oxford, 173.
- WHITE, V. O.** (R) Harvard, '92.
- EAST EDDINGTON**, Penobscot, 290.
- FORD, L. H.** No report.
- JACKSON, H. L.** Boston Col. P. and S., '03.
- EAST HIRAM**, Oxford, 458.
- WILSON, C. E.** (R) Me. Med., '85.
- EAST LEBANON**, York, 1,300.
- CATE, G. R.** (R) Me. Med., '94.
 Parker, J. S. (R) Me. Med., '49.
- EAST MACHIAS**, Wash., 1,607
- FLOOD, A. E.** No report.
 McDonald, J. A. (R) Jeff., '86.
- EAST PARSONFIELD**, York, 135.
- KENNARD, J. A.** (R) Me. Med., '84.
- EAST PITTSTON**, Kennebec, 375.
- ODIRNE, J. E.** (R) Me. Med., '01.
- EASTPORT**, Wash., 5,436.
- BYRON, J. C. R.** (R) N. Y. Uni., '93.
 Cleaveland, W. F. (H) Phila. Hahn., '81.

- GRADY, E.** N. Y. Med., '01.
Jonah, H. V. (R) N. Y. Col. P. and S., '90.
- SMALL, E. M.** (R) Jeff., '71.
Tustin, R. (R) Cornell Uni., '99.
EAST RAYMOND, Cumberland, 198.
- JORDAN, L. H.** (R) Me. Med., '73.
ELLIOT, York, 1,530.
- Willis, J. L. M. (R) Me. Med., '77.
ELLSWORTH, Hancock.
- GOULD, A. L.** (R) Me. Med., '05.
Hagerthy, A. C. (R) Long Island, '74.
Hodgkins, L. (R) N. Y. Uni., '81.
- KING, N. C.** (R) N. Y. Uni., '96.
McDonald, J. T. (H) Phila. Hahn., '90.
- OSGOOD, H. W.** (H) Boston Uni., '98.
Simonton, F. F. Me. Med., '03.
- WOODRUFF, H. L. W.** (R) N. Y. Uni., '70.
ENFIELD, Penobscot, 1,132.
- HOWES, L. M.** (R) Me. Med., '97.
EXETER, Penobscot, 904.
- REDMAN, S. J.** (R) Me. Med., '99.
FAIRFIELD, Somerset, 3,978.
- AMES, O. B.** (R) 10 to 12, 1 to 3, 7 to 9. Dartmouth Med. Col., '98; Mem. Me. and Co. Med. Socs., and Waterville Clin. Soc.
- DOWNS, A. A.** (R) 10 to 12, 2 to 4, 7 to 8. Sun. 1 to 2. Balto. Med. Col., '97; Med. Dir. Central Me. Assn. for the Relief and Control Tuberculosis; Mem. Am. Med. Assn.; Me. and Co. Socs.; Nat'l. Assn. Study and Prevention of Tuberculosis; Pres. Waterville Clin. Soc. Special attention Pulmonary Disease.
Hooper, C. E. (R) Me. Med., '99.
- PRIEST, M. A.** (R) 8 to 9, 2 to 4, 7 to 8. Med. Sch. Me., '07; Mem. Waterville Clin. Soc.
- RAND, L. D.** (R) Uni. Vt., '88.
- ROBINSON, F. J.** (R) Long Island Col., '79.
- TASH, I. P.** (R) Mon., Wed. and Friday A. M.; Tues., Thurs. and Sat. P. M. Uni. N. Y., '79; Mem. Waterville Clin. Soc.
- TOZIER, FRANK** (R) Mon., Wed. and Fri. P. M.; on Tues., Thurs. and Sat. A. M. Uni. Vt., '99; A.B. Colby Col.; Mem. Me. Med. Soc., and Waterville Clin. Soc.
FARMINGTON, Franklin, 3,438.
- CUSHMAN, M. F.** (H) Boston Uni., '92.
Howard, A. G. (R) Uni. Vt., '81.
- LINSCOTT, J. J.** (R) Berkshire Med., '67.
Lyford, F. O. (H) Phila. Hahn., '77.

MAKEPEACE, B. F. (R) N. Y. Uni., '87.

Nichols, J. W. Me. Med., '87.

PRATT, G. L. (R) Me. Med., '04.

Reynolds, A. (Ecl) Pa. Ecl., '66.

TRUE, O. W. No report.

FORT FAIRFIELD, Aroostook, 4,281.

CHAMBERLAIN, W. G. (H) Chicago Homo., '97.

Gardner, W. E. Registered.

KALLOCK, H. F. (R) Bellevue, '98.

Sawyer, A. D. (R) N. Y. Uni., '80.

WILEY, J. E. No report.

FORT KENT, Aroostook, 2,621.

ARCHAMBAULT, J. F. Ecole Med., '93.

Page, R. J. No report.

FOXCROFT, Piscataquis, 1,718.

BUCK, W. (R) Me. Med., '59.

Chamberlain, A. H. (R) Harvard, '88.

MERRILL, R. D. (H) Phila. Hahn., '86.

Stanhope, A. H. Uni. Vt., '87.

FRANKFORT, Waldo, 1,298.

WALTON, R. D. (R) Balto. Med., '02.

FRANKLIN, Hancock, 1,278.

DE BECK, S. S. (R) Uni. Vt., '87.

Homer, H. H. Registered.

WATSON, C. J. (R) Me. Med., '98.

FREEDOM, Waldo, 529.

SMALL, A. M. D. (R) Me. Med., '94.

FREEPORT, Cumberland, 2,400.

GOULD, A. L. (R) Me. Med., '05.

Howard, H. (R) Rush Med., '94.

HYDE, N. D. (R) Jeff., '77.

FRENCHVILLE, Aroostook, 3,500.

COTE, I. (R) Ecole Med., '94.

FRIENDSHIP, Knox, 880.

HAHN, W. H. Balto. Med., '04.

FRYEBURG, Oxford, 1,450.

Lougee, A. J. (R) N. Y. Col. P. and S., '96.

GARDNER, Kennebeck, 5,751.

Clason, A. O. (R) 183 Water. Bowdoin, '04.

COBB, W. O. (R) 277 Water. 2 to 4, 7 to 8. Dartmouth Med. Col., '97; Mem. Alpha Kappa Kappa.

COLE, FRED M. (R) 277 Water. 9 to 10, 2 to 4, 7 to 8. Col. P. and S., Boston, '08; Interne Northend Disp. and Hosp. Boston, '08; Danvers Insane Hosp., '09; Med. Examr. N. E. O. P. Phys. Order of Eagles.

DONNELL, R. E. (R) 188 Water. 8 to 9, 2 to 4, 7 to 8.

Dartmouth Med. Col., '89; A.M. Bates Col.; Mem. Am. Med. Assn.; Me. and Co. Med. Socs.

Giddings, W. P. (R) Harvard, '71.

HEATH, G. E. (H) Hahn., Chicago, '83.

Lamb, B. E. (R) Dartmouth, '91.

SAWYER, A. (R) 188 Water. Jeff., '77.

SIMONS, R. D. (R) 235 Water. Bowdoin, '99.

Stout, A. N. (R) 6 Main Ave. Bowdoin, '03.

Stout, F. E. (R) 6 Main Ave. Bowdoin, '90.

GARLAND, Penobscot, 929.

DRUMMOND, A. B. (R) Md. Med., '99.

Strout, A. C. Boston Col., P. and S., '94.

GEORGETOWN, Sagadahoc, 876.

WYMAN, A. E. Balto. Med., '06.

GORHAM, Cumberland, 2,636.

HAYNES, C. O. No report.

Lewis, P. P. (R) Me. Med., '98.

LINCOLN, A. W. (R) Me. Med., '65.

Ridlon, C. H. (R) Me. Med., '86.

GRAY, Cumberland, 1,478.

ANDREWS, A. M. (R) Me. Med., '01.

Andrews, E. T. (R) N. Y. Col. P. and S., '73.

ELLINWOOD, G. A. (R) Uni. Vt., '94.

GREENE, Androscoggin, 896.

HANSCOM, O. E. (R) Me. Med., '99.

GREENVILLE, Piscataquis, 1,197.

HUNT, H. (R) Me. Med., '84.

Pastor, L. M. (R) Uni. Md., '06.

PRITHAM, F. J. Me. Med., '05.

GUILFORD, Piscataquis, 1,644.

BRIDGES, Q. A. (R) Me. Med., '90.

Butterfield, J. C. (Ecl) Me. Ecl., '83.

COWIE, W. (R) McGill Uni., '95.

Marsh, R. H. (R) Me. Med., '93.

HALLOWELL, Kennebec, 2,800.

BEANE, CHARLES E. H. (R) 1 to 3, 7 to 8. Med. Sch. Me., '05; A.B. Bowdoin Col.

Milliken, H. A. (R) Bowdoin, '99.

Nutting, J. D. (R) Bowdoin, '65.

Nutting, J. D., Jr. (R) Balto. Uni., '03.

HAMPDEN, Penobscot, 2,275.

COWAN, C. F. No report.

Nason, W. H. (R) Bellevue, '84.

NORRIS, L. E. (R) Thompsonian Med., '61.

HAMPDEN CORNER, Penobscot, 760.

NEWCOMB, E. C. (R) Me. Med., '93.

- HARMONY**, Somerset, 615.
- BRAGG, C. S.** (R) Me. Med., '05.
 McLaughlin, W. (R) Me Med., '69.
TURNER, F. O. No report.
- HARRINGTON**, Wash.
- BURRITT, G. L.** Balto. Uni., '01.
- HARRISON**, Cumberland, 1,012.
- BLAKE, J. P.** (R) Me. Med., '92.
 Sylverter, C. B. (R) Me. Med., '89.
- HARTLAND**, Somerset, 1,186.
- BLANCHARD, L. H.** (R) Uni. Vt., '95.
 Fuller, J. (H) Boston Uni., '82.
- MOULTON, C. A.** (R) Me. Med., '84.
- HEAD TIDE**, Lincoln, 195.
- CARD, A. M.** (R) Me. Med., '75.
- HEBRON**, Oxford, 511.
- McFADYEN, J. M.** Phila. Medico-Chir., '05.
 Nichols, E. No report.
- HENDERSON**, Piscataquis, 500.
- HAYES, D. W.** (R) Me. Med., '97.
 Newcomb, C. H. Me. Med., '07.
- HERMON**, Penobscot, 1,200.
- WHITAKER, F. P.** (R) Me. Med., '83.
 Wright, L. J. Uni. Vt., '05.
- HODGDON**, Aroostook, 1,185.
- EBBETT, P. L.** No report.
- HOULTON**, Aroostook, 4,936.
- DICKISON, T. S.** (R) Bellevue, '93.
 Fitzmaurice, T. J. Bellevue, '93.
- GIBSON, W. B.** Phila. Medico-Chir., '04.
 Jackson, F. H., Jr. N. Y. Col. P. and S., '01.
- MANN, F. W.** (R) Balto. Med., '92.
 Mitchell, F. W. (R) Balto. Med., '98.
- NEVERS, F. A.** (R) Mo. Med., '73.
 Putnam, H. L. (R) Bellevue, '90.
- WALKER, A. G.** Boston Col. P. and S., '02.
 Ward, P. M. (R) Harvard, '98.
- WILLIAMS, C. E.** (R) N. Y. Col. P. and S., '83.
- ISLAND FALLS**, Aroostook, 1,143.
- BIGELOW, F. F.** (R) Jeff., '83.
 Hunt, H. J. Me. Med., '05.
- SCHNEIDER, G. A.** Balto. Med., '06.
- ISLEBORO**, Waldo, 1,000.
- Larrabee, B.** (R) Balto. Med. Col., '04.
- JACKMAN**, Somerset, 402.
- BOOTHBAY, J. M.** (Ecl) Me. Ecl., '84.

Etienne, P. No report.

JAY, Franklin, 2,826.

MERRITT, F. W. (R) Uni. Vt., '89.

JEFFERSON, Lincoln.

JACKSON, F. W. Long Island, '85.

Nash, A. W. (R) Me. Med., '95.

JONESPORT, Wash., 2,204.

ADAMS, F. B. L. Druggist.

Larson, O. F. (R) Albany Med., '05.

KEENS MILLS, Androscoggin, 180.

SAMPSON, L. E. (H) Boston Uni., '90.

KENDUSKEAG, Penobscot, 480.

BENJAMIN, J. F. (R) Dartmouth, '84.

Purinton, A. M. (R) Dartmouth, '62.

PURINTON, W. S. (R) Dartmouth, '98.

KENNEBUNK, York, 3,343.

BARKER, J. S. (R) Harvard Uni., '89.

BOURNE, G. W. (R) Jeff., '82.

LORD, F. C. (R) 7 to 8, 12 to 1, 7 to 8. Med. Sch. Me., '03;

Interne Me. Eye and Ear Infy., Portland, Me., '03-04;

N. Y. Post-Grad. Med. Sch., '08.

Purinton, H. H. (R) Bowdoin, '91.

Ross, F. M. (R) Jeff., '74.

KENNEBUNKPORT, York, 2,200.

MERRILL, G. F. (R) Bowdoin, '76.

PRESCOTT, H. L. (R) Bowdoin, '97.

KEZAR FALLS, York, 810.

CHELLES, E. R. (Ecl) Pa. Ecl., '68.

Devereux, F. G. (R) N. Y. Col. P. and S., '80.

HAM, E. B. (R) Harvard, '69.

KINGFIELD, Franklin, 730.

PENNELL, E. L. Me. Med., '01.

KINGMAN, Penobscot, 1,000.

SOMERVILLE, B. R. (R) Jeff., '76.

KITTERY, York, 2,940.

LUCE, T. W. (R) Me. Med., '90.

Shapleigh, E. E. (R) Me. Med., '90.

KITTERYPOINT, York, 998.

CARTY, J. D. No report.

LA GRANGE, Penobscot, 610.

HARRIS, A. No report.

LEEDS, Androscoggin, 24,961.

RUSSELL, D. F. D. Me. Med., '05.

LEWISTON, Androscoggin, 30,000

BARIBAULT, L. C. (R) 82 Pine. 2 to 4, 7 to 9. Laval Uni.,

Montreal, '01; Surg. St. Mary's Gen'l Hosp.; Med. Examr.

- Metropolitan Life Ins. Co.; Mem. Am. Med. Assn.; Me. and Co. Soc's.
- BOLSTER, WM. W.** (R) 149 College. 1 to 3, 7 to 8. Med. Sch., Me., '08; A. B. Bates Col.; Anaesthetist Central Me. Gen'l Hosp.; Interne in Same, '08-09; 1st Lieut. Med. Reserve Corps, N. G. M.; Mem. Am. Med. Assn.; Me. and Co. Soc's.
- BOURGOIN, J. E.** (R) 198 Lisbon. 9 to 11, 2 to 5, 7 to 9. Laval Uni., Quebec, '03.
- Call, E. V. (R) 718 Pine. Bowdoin, '04.
- CHOQUETTE, J. A.** (R) 317 Lisbon. 2 to 4, 7 to 9. Laval Uni., Montreal, '04; Staff St. Mary's Hosp.
- CLEMENT, V. A.** (R) 374 Lisbon. 2 to 4, 7 to 9. A. B. M. D. C. M. McGill Uni., '69; Registered Pharmacist; Mem. Am. Med. Assn., Am. Assn. of Registered Phar.; Maine and Co. Soc's.
- Croteau, J. T. 362 Lisbon. No Report.
- CUMMINGS, E. S.** (R) 19 Sabattus. Bowdoin, 1900.
- DIXON, F. L.** (R) 54 Pine. Dartmouth, '80.
- Donnell, C. K. Ecl) Ecl. Med. Col., Cinti., '89.
- Donovan, J. A. (R) 124 Pine. Uni. N. Y., '66
- Ducharme, L. P. (R) 155 Park. Laval, '03.
- EDWARDS, M. O.** 94 College. Bowdoin, '81.
- ELIE, J. A. M.** (R) 256 Lisbon. 8.30 to 10.30, 2 to 4, 7 to 10. Victoria Uni., '79.
- EMMONS, GEORGE P.** (R) 147 Lisbon. 2 to 4, 7 to 9. Med. Sch., Me., '85; A. M. Bates Col., Ophthal.; Surg. Central Me. Gen'l Hosp.; Mem. Am. Med. Assn.; Me. and Co. Soc's.
- FRENCH, A. L.** (R) 340 Maine. 2 to 4, 7 to 9. Med. Sch., Me., '82.
- Garcelon, A. M. (R) 198 Middle. Columbia Uni., '76.
- Garcelon, W. S. (R) 85 Pine. McGill Uni., '07.
- Girourd, J. A. (R) 256 Lisbon. Victoria, '89.
- Goss, R. A. (R) 81 Pine. Bowdoin, '03.
- HASKELL, W. L.** (R) 111 Pine. Bowdoin, '94.
- Hawkins, W. H. (R) 149 Pine. Jeff., '93.
- LANGELIER, EUGENE** (R) 361 Lisbon. 9 to 11.30, 1.30 to 4.30, 7 to 9.30. Laval Uni., Montreal, '08; Interne St. Mary's Gen'l Hosp., '08-09.
- Leader, Richard T. (R) 215 Lisbon. Bowdoin, '02.
- LETOURNEAU, A. A.** (R) 313 Lisbon. Victoria, '87.
- McCarthy, H. T. (R) 215 Lisbon. Bowdoin, '01.
- McCollester, E. A. (R) 103 College. Ecole Med., '93.
- MARCOTTE, JOHN B.** (R) 218 Lisbon. 9 to 10, 2 to 4, 7 to 9.

- Laval Uni., Quebec, '99; Staff St. Mary's Gen'l Hosp.
- NESS, WILLIAM** (R) 100 Pine. 2 to 4, 7 to 9. Royal Col. Phys. and Surg., Edinburgh, '03; Staff St. Mary's Gen'l Hosp.; Mem. Me. and Co. Soc's.
- Norton, C. E. (R) 118 Lisbon. Bowdoin, '76.
- O'CONNELL, GEORGE B.** (R) 78 Pierce. 2 to 3, 7 to 9. Uni. Vt., '04; Adj. Surg. St. Mary's Gen'l Hosp.; Phys. Healy Orphanage for Boys; Mem. Me. and Co. Soc's.
- O'CONNELL, LUCY J.** (R) 78 Pierce. 9 to 11. Tufts Col. Med. Sch., '07; Interne Sherburne Prison for Women; Mem. Me. and Co. Soc's.
- PELLETIER, J. J.** (R) 194 Lisbon. Bowdoin, '91.
- PHILLIPS, G. W.** (R) 160 Pine. Long Island Col., '81.
- PIERCE, E. F.** (R) 150 College. 2 to 4, 6 to 8. Col. P. and S., N. Y., '01; A. B. Bates Col.; Staff Central Me. Gen'l Hosp.; Mem. Me. and Co. Soc's., and Med. Research Club
- RUSSELL, BLINN W.** (R) 98 Pine. 2 to 4, 7 to 9. Med. Sch., Me., '10.
- RUSSELL, E. W.** (R) 98 Pine. 2 to 4, 7 to 9. Uni. Vt., '79; Surg. Staff St. Mary's Gen'l Hosp.; Med. Examr. Provident Life and Trust, Aetna, Mass. Mutual, John Hancock Life Ins. Co's.; Surg. Com. Travelers' Accident Co.; Mem. Am. Med. Assn.; Me. and Co. Soc's.
- Sawyer, S. E. (R) 316 Main. Bowdoin, '08.
- SCANNELL, JOSEPH W.** (R) 471 Main. 1 to 3.30, 7 to 8.30. Uni. Md., '06; A. B. Bowdoin Col; Interne Central Me. Gen'l Hosp., '06-07; Adj. Surg. in Same; Phys. and Surg. Poland Springs House; Mem. Am. Med. Assn.; Me. and Co. Soc's, and Med. Research Club.
- SHIELDS, RICHARD A.** (R) 70 Pine. Until 9. 2 to 4, 7 to 9. Long Island Col., 1900; Interne Eastern Dist. Hosp., Brooklyn, N. Y., 1900-01; Adj. Surg. St. Mary's Gen'l Hosp.; Med. Examr. Aetna Life Ins. Co.; Mem. Am. Med. Assn.; Me. and Co. Soc's.
- SLEEPER, H. S.** (R) 770 Main. Uni. Vt., '91.
- Springer, A. (R) 215 Lisbon. N. E. Female Col., '72.
- Stevens, H. E. E. (R) 374 Main. Harvard, '06.
- WAKEFIELD, F. S.** (R) 342 Main. Col. P. and S., N. Y., '99.
- Ward, J. A. 258 Blake.
- Webber, W. E. (R) 297 Main. Bowdoin, '95.
- WISEMAN, ROBERT J.** (R) 23 Chestnut. 2 to 4, 7 to 9. Med. Sch., Me., '03; Surg. St. Mary's Gen'l Hosp.; Med. Examr. Mutual Life, N. Y.; I. O. F. and Catholic Order Foresters; Mem. Me. and Co. Soc's.

LIBERTY, Waldo, 700.**HOLT, C. B. (R)** Me. Med., '97**LIMERICK, York.****CLARK, R. H.** Uni. Louisville, 1900.

Preston, W. E. S. Dartmouth, '88.

TIBBITTS, H. K. Me. Med., '04.**LIMESTONE, Aroostook, 1,218.****DAMON, A. H. (R)** Uni. Vt., '1900.**LIMINGTON, York, 1,000.****MOULTON, J. F. (R)** Long Island, '74.

Plaisted, J. N. Me. Med., '81.

LINCOLN, Penobscot, 1,821.**BRAGG, S. W. (R)** Uni. Vt., '79.

Porter, B. F. Uni. Pa., '01.

TAYLOR, E. S. (R) Long Island, '93.

Way, G. F. (R) Bellevue, '97.

LINNEUS, Aroostook, 911.**BOYD, R. (R)** Harvard, '68.

Gilbert, P. E. No report.

LISBON, Androscoggin, 3,700.**GERRISH, L. P.** Harvard, '04.

Potter, A. W. (R) Me. Med., '84.

LISBON FALLS, Androscoggin, 200.**CURTIS, G. W. (R)** Uni. Vt., '84.

Plummer, A. W. (R) Me. Med., '94.

WILSON, E. L. (R) Balto. Med., '89.**LITCHFIELD, Kennebec,, 1,137.****GILBERT, I. W. (R)** Me. Med., '74.**GOSS, R. W. (R)** Me. Med., '04.**LIVERMORE, Androscoggin.****GOULD, W. E. (R)** Me. Med., '95.**LIVERMORE FALLS, Androscoggin, 1,736.****GIBBS, C. H. (R)** Me. Med., '81.

Hayden, L. B. (R) Tufts, '97.

OAKES, C. H. (H) Boston Uni., '83.

Person, S. L. No report.

RAND, G. H. (H) Boston Uni., 1900.

Reynolds, H. (R) Harvard, '69.

SMITH, C. R. (R) Me. Med., '97.**LOVELL, Oxford, 760.****ALLEN, G. A. (R)**

Hubbard, C. P. (R) Me. Med., '84.

NOYES, E. J. (R) Me. Med., '85.**LUBEC, Wash., 3,105.****BENNETT, E. H. (R)** Jeff., '75.

Harmon, A. R. (R) Jeff., '96.

- MAHLMAN, R. M.** (R) Uni. Vt., 1900.
MACHIAS, Wash., 2,182.
- HUNTER, S. B.** (R) Jeff., '55.
 Hunter, S. L. (R) Pa. Woman's Med., '91.
- LONGFELLOW, J. W.** (R) Jeff., '99.
 Shaw, F. L. (R) Jeff., '87.
- SMITH, A. L.** (R) Jeff., '96.
MADISON, Somerset, 2,900.
- HUNNEWELL, D. S.** (R) Me. Med., '66.
 Kennison, W. H. (H) Boston Uni., '99.
- NILLIKEN, W. S.** (R) Balto. Med., '97.
 Pepper, J. L. (R) Me. Med., '94.
- SAWYER, W. G.** (R) Me. Med., '84.
MANSET, Hancock, 240.
- THOMS, J. A.** (R) Louisville Med., '94.
MAPLETON, Aroostook, 915.
- CLIFFORD, E. S.** No report.
 Dow, C. E. No report.
- MAPLEWOOD**, York, 108.
- DAVIS, A. S.** Me. Med., '01.
MARS HILL, Aroostook, 1,250.
- KINCAID, R. J.** (R) Me. Med., '94.
MAYFIELD, Somerset, 115.
- BROWN, H. S.** (R) Pulte Med., '91.
MECHANIC FALLS, Androscoggin, 1,786.
- HUTCHINS, G. H.** (R) Me. Med., '99.
 Mayberry, F. E. Registered.
- RANKIN, C. B.** (R) Me. Med., '83.
 Tobie, C. H. (R) Me. Med., '80.
- MEXICO**, Oxford, 916.
- BINFORD, H. J.** (R) Uni. Vt., '85.
 Hanlon, O. L. Me. Med., '01.
- MILLBRIDGE**, Wash., 2,013.
- LOGIE, W. E.** Western Uni., '86.
 Walling, J. A. Me. Med., '82.
- MILLINOCK**, Penobscot, 1,298.
- BRYANT, C. S.** (R) Harvard, 1900.
 Cody, P. W. (R) Ia. Col. P. and S., '82.
- STEVENS, J. F.** (R) Dartmouth, '99.
 Weymouth, F. D. (R) Uni. Vt., '98.
- MILLTOWN**, Wash., 1,601.
- LAUGHLIN, W. H.** Albany Med., '93.
 Smith, J. R. N. (R) Me. Med., '67.
- MILO**, Piscataquis, 1,230.
- CROSBY, N. H.** (R) Uni. Vt., '91.
 Ford, L. C. Me. Med., '77.

HATHAWAY, W. R. L. (R) Me. Med., '01.

Jones, A. M. Me. Med., '04.

RICHARDSON, J. M. No report.

Snow, H. A. (R) Balto. Med., '93.

MONMOUTH, Kennebec, 1,332.

BLAKE, H. M. (R) Bellevue, '69.

Marston, E. P. (R) Dartmouth, '84.

RANDLETTE, C. M. (R) Dartmouth, '97.

MONROE, Waldo.

CURTIS, J. L. (R) Dartmouth, '88.

Watson, W. L. (R) Bellevue, '94.

MONSON, Piscataquis, 1,199.

BROWN, A. A. (R) Me. Med., '01.

Varney, F. L. (R) Me. Med., '07.

MONTICELLO, Aroostook.

HILL, F. O. (R) Me. Med., '99.

MONTVILLE, Waldo.

RAMSEY, A. D. (H) Chicago Hahn., '84.

MORRILL, Waldo.

PEARSON, T. N. (R) Uni. Vt., '93.

MOUNT DESERT, Hancock.

LEVERTON, C. H. (R) N. Y. Uni., '80.

MOUNT VERNON, Kennebec.

CHOATE, A. J. (R) Md. Med., '04.

Shaw, H. F. (R) Boston Col. P. and S., '83.

WILLIAMS, H. E. (R) Harvard, '97.

NAPLES, Cumberland, 903.

FICKETT, J. P. (R) Me. Med., '98.

Hall, L. H. No report.

REED, A. (R) Tufts, '95.

NEWFIELD, York, 726.

JENIGOR, E. C. Ecole Med., '79.

NEW GLOUCESTER, Cumberland, 1,250.

STURGIS, J. I. (R) Me. Med., '68.

NEWPORT, Penobscot, 1,630.

BENSON, H. F. (R) N. Y. Uni., '81.

Hawthorne, J. W. (R) Hering Med., '96.

PORTER, E. (R) Me. Med., '50.

Sewall, J. J. (R) N. Y. Uni., '84.

WALKER, W. E. (H) Phila. Hahn., '84.

White, L. H. (R) Uni. Vt., '84.

NEW PORTLAND, Somerset, 983.

SPEAR, H. S. (R) Dartmouth, '97.

NEW SHARON, Franklin, 950.

DYER, J. S. Me. Med., '04.

Head, O. B. Me. Med., 1900.

- NEW SWEDEN**, Aroostook, 930.
- LAGERSON, V. E.** (R) Southern Med., '98.
- NORRIDGEWOCK**, Somerset, 1,555.
- AMES, J. D.** (R) Me. Med., '92.
- Deane, C. E. H. (R) Me. Med., '05.
- BROWN, L.** (R) Harvard, '62.
- Smith, H. W. (R) Dartmouth, 1900.
- NORTH ANSON**, Somerset, 890.
- ANDREWS, E. C.** (R) Me. Med., '89.
- Wing, E. M. (R) Me. Med., '79.
- NORTH BERWICK**, York, 1,823.
- BROWN, L. H.** (R) Me. Med., '95.
- Lightie, W. E. (R) Balto. Med., '94.
- MCCORRISON, J. O.** (R) Me. Med., '78.
- NORTH DEXTER**, Penobscot, 359.
- BEAN, H. C.** Registered.
- NORTHEAST HARBOR**, Hancock, 800.
- GRINDLE, J. L.** Me. Med., '03.
- Grindle, R. E. (R) N. Y. Uni., '68.
- OBER, F. R.** Tufts, '05.
- NORTH FRYEBURG**, Oxford, 35.
- CRAFT, H. L.** No report.
- Mabey, I. (R) Me. Med., '80.
- NORTH HAVEN**, Knox, 601.
- GAMMONS, J. L.** (R) Uni. Vt., '04.
- Jordan, J. A. Reg.
- NORTH NEW PORTLAND**, Somerset, 35.
- PRATT, E. F.** (R) Me. Med., 1900.
- NORTH PALERMO**, Waldo, 275.
- DELANEY, M.** (R) Me. Med., '71.
- NORTH VASSALBORO**, Kennebec, 875.
- COOK, G. D.** (R) Me. Med., '66.
- Hardy, T. E. Harvard, '98.
- MABRY, C.** (R) Me. Med., '79.
- NORTH WATERFORD**, Oxford, 320.
- COOLIDGE, C. M.** (R) Dartmouth, '88.
- NORTH WHITEFIELD**, Lincoln, 496.
- SMITH, A. R. G.** Dartmouth, '67.
- Sukeforth, A. L. (R) Me. Med., '90.
- NORTH WINDHAM**, Cumberland, 394.
- PARKER, C. F.** (R) Uni. Vt., '98.
- NORWAY**, Oxford, 3,002.
- BARKER, F. N.** Uni. Vt., '85.
- Bartlett, H. L. (R) Uni. Vt., '91.
- BENNETT, A.** (H) Chicago Hahn., '91.
- Bradbury, B. F. (R) Southern Med., '82.

FRENCH, A. N. (R) Me. Med., '71.

OAKLAND, Kennebec, 2,000.

HOLMES, M. S. (H) Boston Uni., '79.

TOTMAN, V. C. (R) At 8, 1 to 2.30, 7 to 8. Med. Sch., Me., 1900; A. B. and A. M. Colby Col.; Med. Examr. Conn. Mutual, N. Y. Life, and Union Mutual Life Ins. Co's.; Mem. Me. and Co. Soc's.; and Waterville Clin. Socc.

Witherell, C. H. (R) Harvard, '06.

OGUNQUIT, York, 45.

GORDON, J. W. (R) Dartmouth, '79.

Smith, W. W. (R) Dartmouth, '93.

OLD ORCHARD, York, 1,002.

RANDALL, J. A. (R) Me. Med., '88.

OLD TOWN, Penobscot, 5,863.

BRADBURY, A. J. (R) Uni. Vt., '92.

Edgerly, L. A. Boston Col. P. and S., '05.

ELKINS, P. H. Me. Med., '80.

Landry, G. E. (R) Ecole Med., '93.

MADDAN, M. C. Me. Med., '01.

Marquis, E. M. No report.

PORTER, C. B. (R) N. Y. Uni., '80.

Rowe, A. W. (R) Me. Med., '87.

TWITCHELL, A. H. (R) Me. Med., '82.

Varney, J. R. Balto. Med., '96.

WELD, G. G. (R) Dartmouth, '89.

ORLAND, Hancock, 1,349. •

BROWN, C. W. (R) N. Y. Uni., '78.

ORONO, Penobscot, 3,427.

BAYARD, C. H. (R) Balto. Med., '92.

Hall, W. C. (R) Laval Med., '02.

MAYO, E. N. (R) Columbian Uni., '60.

O'Donnell, G. T. Phila. Medico-Chir., '04.

REYNOLDS, P. L. No report.

Tomlinson, E. (R) Trinity Med., '93.

ORRINGTON, Penobscot, 1,364.

TIBBETTS, G. B. (R) Me. Med., '78.

ORRS ISLAND, Cumberland, 475.

MANSUR, J. H. (R) Me. Med., '90.

OXFORD, Oxford, 1,600.

FARRIS, H. R. (R) Uni. Vt., '99.

Haskell, W. B. (R) Dartmouth, '90.

HOLDEN, E. B. No report.

Stevens, O. (H) Me. Med., '69.

PALERMO, Waldo, 820.

SMALL, M. M. Me. Med., '01.

PARIS, Oxford, 3,375.**HAMMOND, C. F.** (H) Boston Uni., '87.

Houghton, M. M. (Ecl) Me. Ecl., '86.

PATTEN, Penobscot, 1 270.**FARNHAM, E. J.** (R) Jeff., '99.**PEMAQUID.****BRAINERD, W. S.** (R) Uni. Vt., '83.

Clarke, F. A. Me. Med., '05.

PEMBROKE, Wash., 1,730.**POMEROY.** No report.

Rogers, J. C. (R) Harvard, '64.

PENOBSCOT, Hancock, 1,240.**WARDWELL, M. A.** (R) Bellevue, '98.**PHILLIPS**, Franklin, 1,487.**CURRIER, E. B.** (R) Balto. Med., '93.

Hilton, J. F. (R) Uni. Vt., '92.

HOPKINS, P. O. Kansas City Med., '85.**PHIPPSBURG**, Sagadahoc.**WILLIAMS, A. F.** (R) Dartmouth, '97.**PITTSFIELD**, Somerset, 2,991.**DRAKE, T. N.** (H) Phila. Hahn., '84.

Griffin, T. M. (R) N. Y. Uni., '83.

GUSTIN, G. Pa. Woman's Med., '03.

Lathbury, V. T. (H) Boston Uni., '04.

PORTER, E. A. (R) N. Y. Uni., '81.

Taylor, F. J. (R) Rush Med., '81.

PLYMOUTH, Penobscot, 700.**GOODRICH, E. P.** Balto. Med., '96.**PORTLAND**, Cumberland, 66,000.**ABBOTT, E. G.** (R) 156 Free. Bowdoin, '98.**ALLEN, JOHN H.** 711 Congress. 9 to 11, 1 to 3 P. M. Tel. Connection. Uni. Pa., '02; Res. Surg. Mass. Charitable Eye and Ear Infy., Boston, '03-04; Mem. Me. Med. Assn.; New Eng. Otological and Laryngological Soc.; Am. Med. Assn.; Am. Lar. Rhin. and Otol. Assn.**ALWARD, M.** (R) 127 Congress. 8 to 9, 2 to 4, 7 to 8. Uni. Buffalo, '87; Mem. Uni. Buffalo Med. Assn.**BAKER, C. A.** (R) 312 Congress. Bowdoin, '82.**BARKER, E. E.** (R) 24 Neranda. Ky. Med. Sch., '01.**BASSFORD, S. J.** (R) 156 Free. 9 to 12, 1 to 5. Med. Sch. of Me., '81; Mem. Am. Med. Assn.; Am. Electro-Therap. Assn.; Me. and Co. Med. Socs., and Portland Med. Club.**BODGE, J. P.** (R) 928 Congress. Bowdoin, '99.**BOWERS, J. W.** (R) 732 Congress. Col. P. and S., Balto. '82.**BRADFORD, WM. H.** (R) 208 State. Bowdoin, '91

Bray, C. W. (R) 81 Free. Col. P. and S., N. Y., '74.

- Brock, H. H. (R) 687 Congress. Bowdoin, '90.
- BROWN, FRANK I.** (R) 41 Pine. (S. P.) 1 to 3. Med. Sch. of Me., '91; A. M. Bowdoin Col.; Mem. Am. Med. Assn.; Me. and Co. Med. Soc's. and Portland Med. Club.
- BROWN, L. A.** (H) 686 Congress. 8 to 9, 1 to 3, 7 to 8. Boston Uni., '01; Mem. Mass. and Maine Homo. Med. Socs.
- Burr, C. R. (R) 130 Park. Harvard, '88.
- BURRAGE, THOMAS J.** (R) 139 Park. 2 to 3, 7 to 8. Harvard Med. Sch., '03; A. B. Brown Uni.; Pathologist Chil. Hosp.; Phys. Tuberculosis Class; Mem. Am. Med. Assn.; Am. Acad. of Med.; Me. and Co. Med. Socs.
- CAMMETT, WM.** (R) 296 Congress. Col. P. and S., N. Y., '79.
- Caplan, E. (R) 316 Congress. Col. P. and S., Boston, '06.
- CARMICHAEL, F. E.** (R) 5 Deering. 8 to 10, 2 to 4, 7 to 9. Uni. Mich. '09; Mem. Me. and Co. Socs., and Portland Med. Club.
- Chase, G. W. (Ecl) 1 Pine. N. Y. Ecl., '71.
- Chellis, E. O. (R) 698 Cong. Bal. to Med. Col., '96.
- CHELLIS, E. D.** (R) 87 Pine. Balto. Med. Col., '96.
- CLARK, G. A.** (R) 229 Cumberland. Bowdoin, '70.
- CLOUGH, D. J.** (R) 738 Congress. 9 to 11, 2 to 4, and by appt. Uni. Vt., '99; Cons. Surg. Me. Eye and Ear Infy., and Webber Hosp., Biddeford, Me.; Mem. Am. Med. Assn.; Me. and Co. Med. Socs.; Me. Acad. of Med., and Science.
- Coneen, T. F. (R) 650 Congress. Bowdoin, '01.
- CONNELLAN, J. W.** (R) 300 Congress. Bowdoin, '92.
- Cousins, Wm. L. 181 State. Refused Information.
- CRAGIN, CHARLES L.** (R) 929 A. Congress. 8 to 9, 1 to 4, 7 to 8. Med. Sch., Me., '04; Interne Me. Gen'l Hosp., '04-05; Asst. Dem. Anat. Med. Sch., Me.; 1st Asst. Surg. 1st Marine Regiment Coast Artillery, N. G. M.; Mem. Am. Med. Assn.; Me. and Co. Med. Socs., and Portland Med. Club.
- DAVIS, J. L.** (R) 333 Congress. Bowdoin, '06.
- DAVIS, PHILIP WEBB** (R) 99 Winter. 9 to 10, 2 to 3. Med. Sch., Me., 1900; A. B. Bowdoin Col.; Res. Asst. Surg. Lake Side Hosp., Cleve., O., 1900-01; formerly Pathol. Me. Gen'l Hosp.; Adj. Surg. Me. Gen'l Hosp.; Med. Examr. Equitable Life Ins. Co.; Mem. Am. Med. Assn.; Me. and Co. Med. Socs.
- DERRY, LOUIS A.** (R) 261 Congress. 2 to 4, 7 to 8. Med. Sch., Me., '06; A. B. Holy Cross Col.; House Officer Carney Hosp., Boston, '06-07; Instr. Materia Medica, Pharmacology and Therap. Med. Sch., Maine.

- Driscoll, D. (R) 6 Deering. Bowdoin, '85.
- DRUMMOND, J. B.** (R) 610 Congress. Med. Sch., Me., '10.
- DUNN, B. F.** (R) 203 Brackett. Me. Med., '68.
- DYSON, WALLACE W.** (R) 18 Deering. 8 to 9, 2 to 4, 7 to 8. Med. Sch., Me., 1900; Staff Me. Gen'l Hosp.; Instr. Anat. Med. Sch., Me.; Mem. Am. Med. Assn.; Me. and Co. Socs., and Portland Med. Club.
- Eldridge, W. S. 27 Merrill.
- EMERY, H. S.** (R) 361 Stevens. Jeff., '97.
- EVERETT, H. J.** (R) 727 Congress. 2 to 4. Med. Sch., Me., '07; A. B. Bowdoin Col.; City Phys. Mem. Portland Med. Club.
- Ferguson, F. A. (H) 705 Congress. Boston Uni., '02.
- FILES, CHARLES O.** (R) 195 High. 9 to 11.30, 2 to 5, 7 to 8. Col. P. and S., N. Y., '70; A. B. and A. M. Harvard Uni.; Mem. and former Vice-Pres. Am. Electro-Therap. Assn.; Mem. N. E. Soc. for Physical Therapy.
- Files, E. W. (R) 522 Deering Ave. Bowdoin, '05.
- Fisher, S. E. (R) 190 State. Bowdoin, '06.
- Fiske, C. T. (R) 16 Pleasant Ave.
- Fogg, Ada O. 271 Stevens Ave. No Report.
- FOLSOM, ERNEST B.** (R) 77 Granite. 2 to 4, 7 to 8. Med. Sch., Me., '05; A. B. Bowdoin Col.; Interne Me. Gen'l Hosp., '05-06; Mem. Am. Acad. of Med.; Me. and Co. Med. Soc's, and Portland Med. Club.
- Fossett, A. (Ecl.) 110 North. Certificate.
- FOSTER, B. B.** (R) 662 Congress. Bowdoin, '70.
- Foster, B. B. (R) 136 Spring.
- FOSTER, CHARLES W.** (R) 160 Coyle. 7 to 9, 12 to 2, 7 to 8. Dartmouth Med. Col., '75; A. B. Colby Col.; Cons. Phys. and Surg. Me. Eye and Ear Infy.; Mem. Am. Med. Assn.; Am. Acad. of Med.; Me. and Co. Med. Socs., and Portland Med. Club.
- GARDNER, F. H.** (R) 422 Stevens Ave. 1 to 3, 7 to 8. Med. Sch., Me., '79; Mem. Me. and Co. Med. Soc's, and Portland Med. Club.
- GREER, GEORGE I.** (R) 901 Congress. Until 9, 1 to 4, 7 to 8. Med. Sch., Me., '08; Interne Me. Eye and Ear Infy., '08-09; Mem. Portland Med. Club.
- GEHRING, E. W.** (R) 690 Congress. 2 to 4. Med. Sch. Me., '04; B. S. Cornell Uni.; Adjunct Vis. Phys. Me. Gen'l Hosp.; Bacteriol. Chil. Hosp.; Phys. Tuberculosis Class; Mem. Am. Med. Assn.; Am. Acad. of Med.; N. E. Pediatric Soc; Me. and Co. Med. Socs., and Portland Med Club.
- GERRISH, F. H.** (R) 675 Congress. Bowdoin, '69.

- GILBERT, FRANK Y.** (R) 148 Park. 2 to 4, and by appt. Med. Sch. Me. '01; Surg. Me. Eye and Ear Infy.; Mem. Am. Med. Assn.; Me. and Co. Med. Socs., and Portland Med. Club.
- GILSON, A. S.** (R) 117 State. Me. Med., '94.
- Goodhue, R. F. (R) 255 Stevens Ave. Harvard, '94.
- Gordon, S. C. (R) 157 High. Dartmouth, '55.
- GRAY, JOHN EUGENE** (R) 730 Congress. 9 to 10, 2 to 4, 7 to 8. Med. Sch. Me., '96; Post-Grad. Harvard Med. Sch., '06-07; Asst. Phys. Me. Eye and Ear Infy.; Mem. Am. Med. Assn.; Me. and Co. Med. Socs., and Portland Med. Club.
- Haney, O. E. (R) 528 Deering Ave. Bowdoin, '53.
- HANSEN, N. C.** 168 Wash. Ave. McGill Uni., '03.
- Haskell, A. W. (R) 660 Congress. Bowdoin, 1900.
- HATCH, LUCINDA BLAKE** (R) 85 Emery. 8 to 9.30, 2 to 4, 7 to 8. Wom. Med. Col. of Pa., '05; Phys. Temporary Home; Mem. Am. Med. Assn.; Me. and Co. Med. Socs.
- HEKSOM, JANE L.** 106 Pine. Wom. Col., Pa., '86.
- HOLT, E. E.** (R) 723 Congress. 9.30 to 11.30, 2 to 4. Med. Sch. Me., '74; Columbia Uni., N. Y., '75; A. M. Colby Col., '97; L. L. D. Uni. Me., '04; Founder Executive and Sr. Attg. Surg. Me. Eye and Ear Infy.; Mem. Am. Med. Assn.; Am. Ophthal. Soc.; Am. Otol. Soc.; N. E. Ophthal. Assn.; Me. and Co. Med. Socs.
- Hull, R. L. (R) Jeff. Med. Col., '02.
- Hunkins, J. H. (R) 439 Congress. Registered.
- Hunt, C. H. (R) 135 Spring. Albany Med. Col., '58.
- Hutchins, W. P. 762 Congress.
- HUTCHINSON C.** (R) 135 Spring. Albany Med. Col., '58.
- JORDAN, FRANK H.** (R) 57 High (S. P.) Until 8, 12 to 2, 7 to 8. Med. Sch. Me., '99; Mem. Me. and Co. Med. Socs., and Portland Med. Club.
- Keating, J. E. (R) 599 Congress. Bowdoin, '95.
- KIMBALL, IRVING E.** (R) 717 Congress. 8 to 10.30. Med. Sch. Me., '76; Cons. Surg. Me. Eye and Ear Infy., and Me. Gen'l Hosp.; Mem. Am. Med. Assn.; Am. Laryngol, Rhinol and Otol. Soc.; Maine and Co. Med. Socs.
- Kincaid, D. A. (R) 109 Sawyer (S. P.) Bowdoin, '78.
- KING, ALFRED** (R) 610 Congress. 8 to 9, 2 to 4. Med. Sch. Me., '86; A. B. and Sc. D. Colby Col.; Cons. Surg. Me. Gen'l Hosp. and Webber Hosp., Biddeford, Me.; Mem. Am. Med. Assn.; Am. Acad. Med.; Am. Electro-Therap. Me. and Co. Med. Socs.
- KNIGHT, CHARLES S.** (R) 509 Deering Ave. 2 to 4, 6.30 to

- 7.30 Harvard, '96; House Surg. Boston City Hosp., '96-98; Boston Lying-In Hosp., '98-99; Asst. Supt. Boston City Hosp. '99-1900; Mem. Me. and Co. Med. Socs., and Portland Med. Club.
- Lamb, F. W. (R) 153 Free. Bowdoin, '95.
- Lang, C. G. 102 Pitt.
- LEIGHTON, C. M.** (R) 365 Congress. 8 to 9, 2 to 4, 7 to 8. Med. Sch. Me., '97; A. B. Bowdoin Col.; Staff Me. Gen'l Hosp.; Mem. Am. Med. Assn.; Am. Acad. of Med.; Me. and Co. Med. Socs.
- Lewis, Harriet M. (R) 118 Spring. Wom. Med. Col., Pa., '84.
- Lobby, E. (R) 24 Weymouth. Me. Med., '96.
- Little, A. H. (R) 763 Congress. Bowdoin, '99.
- LOMBARD, L. S.** (R) 500 Summer (S. P.) 7 to 9, 12 to 2, 5 to 7. Med. Sch. Me., '93; Mem. Me. and Co. Med. Socs.
- MacVane, E. F. (R) 286 Congress. Me. Med., '07.
- McALENEY, JAMES L.** (R) 736 Congress. 2 to 4, 7 to 8. Med. Sch. Me., '95; Mem. Am. Med. Assn.; Me. and Co. Med. Socs., and Portland Med. Club.
- McDONALD, C. D.** (H) 361 Woodford. Boston Uni., '01.
- McDONOUGH, EDWARD J.** (R) 51 Deering. 2 to 4, 7 to 8. Med. Sch. Me., '92; A. B. Holy Cross Col.; Prof. Obstet. Med. Sch., Me.; Vis. Phys. Me. Gen'l Hosp.; Mem. Am. Med. Assn.; Am. Acad. of Med. and Assn. Am. Anatomists, Me., and Co. Med. Socs.
- Malone, F. P. (R) 131 Ocean. (S. P.) Bowdoin, '98.
- Marshall, N. M. (R) 655 Congress. Bowdoin, '79.
- MERRILL, H. P., Jr.** (R) 604 Congress. Cornell Uni., 1900.
- Messer, M. S. 201 Elm. S. P. Certificate.
- Milliken, H. E. (R) 181 State. Bowdoin, '01.
- MITCHELL, ALFRED, Jr.** (R) 655 Congress. 2 to 5, 7 to 8. Med. Sch. Me., '98; A. B. Bowdoin Col.; Genito-Urinary Surg. Me. Gen'l Hosp.; Cons. Genito-Urinary Surg. Child. Hosp.; Instr. Genito-Urinary Dis. Med. Sch. of Me.; Mem. Am. Med. Assn.; Am. Urological Assn.; Am. Acad. of Med.; Me. and Co. Med. Socs.
- MITCHELL, R. L.** (R) 545 Deering Ave. Uni. Vt., '08.
- MOORE, ROLAND B.** (R) 768 Congress. 2 to 4, 7 to 8. Med. Sch. Me., '07; Interne St. Barnabas Hosp., Portland Me., '07-08; N. Y. Lying-In Hosp., '08-09; Willard Parker Hosp., N. Y., '09; Mem. Am. Med. Assn., Me. and Co. Med. Socs., and Portland Med. Club.
- Moulton, W. B. (R) 622 Congress. Johns Hopkins Uni., '03.
- MOULTON, W. B.** (R) 180 State. Bowdoin, '83.
- Nichols, E. 655 Congress.

- O'BRIEN, D. J.** (R) 578 Congress. Bowdoin, '97.
- O'Neill, J. B.** (R) 604 Congress. Harvard, '87.
- PALMER, J. T.** (H) 306 Congress. Hahn Chic., '80.
- Patterson, H. J.** (R) 66 Bramhall. Balto. Med., '85.
- Pingree, H. A.** (R) 156 Free. Bowdoin, '01.
- Porter, Wm. A.** (H) 234 Woodford. Wash. Homo. Col., '96.
- PUDOR, G. A.** (R) 134 Free. 9 to 11, 2 to 4. Harvard, '89;
A. B. Harvard Uni.; Instr. Dermatology Med. Sch., Me.;
Staff Me. Gen'l Hosp. and Me. Eye and Ear Infy.; Mem.
Am. Med. Assn.; Me. and Co. Med. Socs.
- ROBINSON, W. W.** (R) 289 Congress. Long Island Col., '99.
- Rogers, I. K. P.** Ocean St. (S. P.) Bowdoin, '90.
- Rynne, Wm.** 235 Congress.
- Sanborn, J. T.** 517 Deering Ave. Uni. N. Y., '81.
- SAWYER, A. S.** (R) 516 Summer. (S. P.) Dartmouth, '87.
- SEARLE, F. W.** 806 Congress. Bowdoin, '89.
- SHAW, A. O.** (R) 153 High. Col. P. and S., N. Y., '63.
- Shaw, D. L.** 924 Congress. McGill Uni., '03.
- SMALL, R. D.** (R) 154 High. Harvard, '98.
- SMITH, F. M.** (R) 273 Congress. 7 to 8 P. M. Res. 754 Congress. Until 10, 12 to 2. Med. Sch. Me., '05; Interne Me. Gen'l Hosp., '05-'06; Mem. Me. and Co. Med. Socs.
- Smith, O.** (R) 692 Congress. Bowdoin, '92.
- SOLLIMA, E. L.** (R) 6 A. Wash. Ave. 8 to 10, 1 to 2, 6 to 8. Bologna Col., Italy, '99; Mem. Am. Med. Assn.
- Somers, P. E.** (R) 128 Free. Harvard, '03.
- SPALDING, J. A.** (R) 627 Congress. Harvard, '70.
- Stuart, A. F.** 67 Congress. Bowdoin, 1900.
- STRAW, N. W. R.** (R) 702 Congress. Bowdoin, '77.
- SWASEY, GEORGE B.** (R) 724 Congress. 1 to 4. Col. P. and S., N. Y., '75; Mem. Me. and Co. Med. Socs.; Pres. Portland Med. Club.
- SYLVESTER, S. E.** (R) 112 Park. Bowdoin, '60.
- Syphers, J. H.** (R) 170 Sawyer. (S. P.) Bowdoin, '83.
- THAYER, ADDISON SANFORD** (R) 10 Deering. 2 to 3. A. B. Harvard; M. D. Bowdoin, '86; Harvard, '88; Phys. Me. Gen'l Hosp.; Prof. Dis. Child. Med. Sch., Me.; Mem. Nat'l. Assn. Life Ins. Med. Directors.
- THAYER, A. S.** (R) 93 Free. Uni. Pa., '64.
- THOMBS, SAMUEL B.** (R) 121 Spring. 1 to 3, 7 to 8. Med. Sch. Me., '80; A. B. Dartmouth Col.; Vis. Phys. Me. Gen'l Hosp.; Mem. Am. Med. Assn.; Am. Acad. of Med.; Me. and Co. Med. Socs.
- Thompson, J. F.** (R) 211 State. Bowdoin, '96.
- THOMPSON, PHILIP P.** (R) 704 Congress. 2 to 4, 7 to 8.

Johns Hopkins Uni. '06; A. B. Dartmouth Col.; Interne Carney Hosp., Boston, '06-07; Instr. Anat. Med. Sch., Me.; Mem. Am. Med. Assn., Maine and Co. Med. Socs., and Portland Med. Club.

TOBIE, WALTER E. (R) 3 Deering. 2 to 4, 7 to 8. Med. Sch., Me., '99; Prof. Anat. in Same; Chairman Maine Anatomical Board; Asso. Surg. Me. Gen'l Hosp.; Cons. Surg. Webber Hosp., Biddeford, Me. Council Surg., U. C. T. Mem. Am. Med. Assn., Me. and Co. Socs., and Assn. Am. Anatomists.

TURNER, G H. (R) 123 Congress. Bowdoin, '03.

TWITCHELL, H. F. (R) 10 Pine. Bowdoin, '83.

Vaughan, P. H. S. (R) 756 Congress. Bowdoin, '89.

VOSE, E. F. (H) 612 Congress. Boston Uni., '76.

WARREN, S. P. (R) 284 Congress. Uni. Vt., '06.

Webster, F. P. (R) 156 Free. Harvard, '01.

WEEKS, A. H. (R) 776 Free. Bowdoin, '01.

WELCH, FRANCIS J. (R) 359 Congress. 2 to 4, 7 to 8. Med. Sch. Me., '06; A. B. Bowdoin Col.; Interne St. Barnabas Hosp., '06-07; Clin. Asst. Med. Sch., Me.; Mem. Am. Med. Assn., Me. and Co. Med. Socs., N. E. Pediatric Soc. and Portland Med. Club.

WHITE, A. W. (R) 284 Congress. Uni. Vt., '06.

Witham, W H. 239 Cumberland.

WITHERLE, C. B. (P) 21 Deering. 9 to 10, 2 to 4. A. B. Harvard; M. D. Harvard, '81; Prof. Nervous and Mental Diseases, Med. Sch., Me.; Vis. Phys. Me. Gen'l Hosp.; Mem. Am. Med. Assn. Me. and Co. Socs.

WILLIAMSON, WALTER D. (R) 7 Deering. 2 to 4. Uni. Vt., '88; Surg. Me. Gen'l Hosp.; Mem. Am. Med. Assn., Me. and Co. Med. Socs.

PRESQUE ISLE, Aroostook, 5,000.

BENNETT, F. E. (R) Me. Med., '99.

Boone, S. W. (R) McGill Uni., '87.

DOBLE, E. H. Balto. Med., 1900.

Kilburn, F. (R) Jeff., '79.

McNAMARA, W. F. (R) Boston Col. P. & S., '93.

White, A. W. No report.

PRINCETON, Wash., 1,194.

HOYT, F. E. (R) Me. Med., '97.

Johnson, C. E. (R) Me. Med., '97.

PROSPECT HARBOR, Hancock, 300.

LARRABEE, C. C. (R) Dartmouth, '83.

RANGELEY, Franklin, 1,051.

COLBY, F. B. (R) Dartmouth, '95.

Ross, A. S. Me. Med., '06.

ROSS, S. A. Reg.

RAYMOND, Cumberland, 890.

PLUMMER, S. J. Reg.

READFIELD, Kennebec, 1,030.

HANAFORD, E. S. (R) Me. Med., '69.

Milliken, J. S. (R) Me. Med., 1900.

MITCHELL, M. (R) Long Island, '80.

Wright, W. A. (R) Harvard, '62.

RICHMOND, Sagadahoc, 2,149.

PEABODY, F. B. Me. Med., 1900.

Price, C. W. (R) Me. Med., '75.

PRICE, W. N. (R) Me. Med., '94.

Richards, D. S. (H) Me. Med., '56.

WEEKS, G. A. (Ecl) Reg.

ROBBINSTON, Wash., 280.

RUSSELL, J. P. (R) Me. Med., '03.

ROCKLAND, Knox, 8,375.

ADAMS, F. B. (R) Chicago Hahn., '90.

Alden, E. (R) Long Island, '78.

AYERS, B. S. (R) Chicago Hahn., '90.

Bachelor, L. F. Reg.

BRITTON, C. E. (H) Phila. Hahn., '99.

Eaton, H. B. (H) N. Y. Homo., '76.

GOULD, E. W. (R) Me. Med., '87.

Gribbin, H. E. (R) Me. Med., 1900.

HANSCOM, W. V. (H) Phila. Hahn., '90.

Hill, J. C. (R) Uni. Georgetown, '91.

JUDKINS, M. P. (R) Me. Med., '84.

Marden, R. R. No report.

SILSBY, E. B. (R) Me. Med., '82.

Spear, W. M. (R) Harvard, '96.

STEVENS, J. (R) Uni. Minn., '97.

Wasgatt, R. J. (H) Phila. Hahn., '96.

WILLIAMS, B. (R) Me. Med., '64.

Woodside, A. (R) Me. Med., '74.

ROCKPORT, Knox, 2,400.

HANEY, J. Reg.

Weidman, C. B. T. (R) Uni. Buffalo, '90.

WEIDMAN, S. Y. (R) Long Island, '86.

ROUND POUND, Lincoln.

LOUGHLIN, J. W. (R) Me. Med., 1900.

RUMFORD, Oxford, 3,920.

STUART, J. W. (R) Me. Med., '73.

RUMFORD FALLS, Oxford, 3,150.

BISBEE, C. M. (R) Me. Med., '71.

Elliot, J. P. No report.

- GAGNON, J. L.** Kansas City Med., '85.
 Hutchins, W. P. (R) Me. Med., '04.
LESIEUR, L. O. (R) Albany Med., '95.
 McCarty, E. (R) Me. Med., 1900.
NILE, J. A. (R) Long Island, '99.
 Noyes, L. F. Boston Col. P. & S., '01.
TANWOOD, A. L. (R) Me. Med., '76.
 Wheet, F. E. (R) 117 Congress. N. Y. Uni., '92.
- RUMFORD POINT, Oxford, 195.**
- ABBOTT, H. F.** (R) Me. Med., '64.
SABBATIS, Androscoggin, 575.
- NEWTON, M. T.** (R) Me. Med., '84.
 Sleeper, F. E. (R) Me. Med., '70.
- SACO, York, 6,270.**
- BLACK, LAURA M.** (R) 258 Main. 2 to 4, 6.30 to 8.30. Col. P. and S., Boston, '04; Mem. Maine and Co. Med. Socs.
 Cochrane, J. D. (R) 258 N. Main. Col. P. and S., '86.
 Goodale, W. T. (R) Harvard, '89.
GRAVES, R. S. (H) 258 Main. Cleve. Homo. Col., '83.
 Graves, S. P. (H) N. Y. Homo., '86.
HALEY, J. D. (R) 16 Cutts Ave. Bowdoin, '86.
MAYBURY, WM. J. (R) 258 Main. 8.30 to 11.30, 1 to 4, 7 to 8. Bowdoin, '86; Mem. Assn. Military Surg. of U. S.
 Pillsbury, C. W. (R) Dartmouth, '81.
POWELL, L. L. (R) Main. Uni. Pa., '05.
 Thompson, C. E. (R) Main. Bowdoin, '01.
 Weymouth, H. A. 148 Main. Bowdoin, '82.
 Willard, L. E. (R) 29 Stores. Balto. Med., '98.
- ST. ALBANS, Somerset.**
- BRAGG, J. S.** (R) Me. Med., '05.
- SANFORD, York, 6,228.**
- BAILLARGEON, C., JR.** No report.
 Bernier, F. F. (H) Chicago Hahn., '77.
BLAGDEN, C. W. (R) Balto. Med., '94.
 Burnham, E. L. Me. Med., '95.
GOVE, R. S. (R) Me. Med., '92.
 L'Henreux, J. A. No report.
L'HENREUX, L. E. No report.
 Wentworth, D. W. Me. Med., '99.
- SANGERVILLE, Piscataquis, 1,360.**
- PURINGTON, W. A.** (R) Chicago P. & S., '98.
 Ray, C. W. (R) Dartmouth, '82.
- SCARBORO, Cumberland, 1,950.**
- WENTWORTH, B. F.** Me. Med., '97.
- SEARSMONT, Waldo, 900.**
- MILLETT, A.** (R) Dartmouth, '88.

- SEARSPORT**, Waldo, 1,439.
- CURTIS, A. K.** (R) Tufts, '05.
Montgomery, J. M. No report.
- PATTEE, S. C.** (R) Me. Med., '99.
Sellers, H. H. (R) Balto. Med., '93.
- SEDWICK**, Hancock, 980.
- HAGERTHY, T. E.** (R) Long Island, '85.
SHAWMUT, Somerset.
- WALTERS, E. H. W.** (H) Cleveland Homo., '99.
Walters, W. H. (H) Cleveland Homo., '98.
- SHERMAN**, Aroostook, 1,040.
- UPTON, G. W.** (R) Dartmouth, '88.
SHERMAN MILLS, Aroostook, 525.
- HARRIS, F. C.** (R) Me. Med., '71.
SIDNEY, Kennebec.
- Johnson, H. L.
Williams, E. P. (R) Bowdoin, '08.
- SKOWHEGAN**, Somerset, 5,297.
- CAZA, J. OLIVER** (R) 8 to 10, 2 to 4, 6 to 8. Laval Uni.,
Montreal, '07; B. S. Bourget Col.; Mem. Bd. of Health;
Mem. Me. and Co. Socs.
- DASCOMBE, L. A.** (R) 3 to 5, 7 to 9. Bellevue, '77; Pres.
U. S. Pension Bd.; Med. Examr. Criminal Insane of
Somerset County; Cons. Surg. St. Mary's Gen'l Hosp,
of Lewistown; Mem. Am. Med. Assn.; Me. and Co. Socs.,
and Waterville Clin. Soc.
- Geoffrion, L. P. (R) Laval Uni., '02.
- MERRILL, J. N.** (R) Uni. Mich., '69.
- PULSIFER, W. M.** (H) Harvard, '86.
- Stinchfield, W. S. (R) Bellevue, '96.
- TAGGART, H. C.** (R) Uni. N. Y., '87.
- Wadsworth, J. E. (R) Bowdoin, '96.
- SMYRNA MILLS**. Aroostook, 300.
- HUNTER, J.** No report.
- Libby, A. B. (R) Balto. Uni., '94.
- SOLON**, Somerset, 1,050.
- GREENE, S. F.** (R) Me. Med., '89.
Merrill, L. S. (R) Me. Med., '89.
- PAUL, C. A.** (H) Chicago Hahn., '89.
- SOUTH BERWICK**, York, 3,325.
- BOULAY, AVILA OSCAR** (R) Until 9, 1 to 3, 6 to 9. M.
D. B. M. Laval Uni., Montreal, '95; A. B. and B. L. L.
Assumption Col.; C. M. Quebec Uni. Sec. Madawaska
International Assn.
- COOK, CHARLES E., Jr.** (R) 1 to 3, 7 to 8. Uni. Vt., '08;
Med. Examr. Equitable Life Ins. Co.

- JAQUES, EDWIN D.** (R) 2 to 4, 7 to 8. Bowdoin, '68; Coroner's Phys. of York Co.; Med. Examr. N. Y. Life, Mutual Life, of N. Y.; Equitable Life, N. E. Mutual, Life Ins. Co's.; Mem. Maine and York Co. Med. Socs. Special Attention to Diseases Kidney and Bladder.
- ROSS, FRANK A.** (R) 2 to 3, 7 to 8. Bowdoin, '96; Mem. York Co. Med. Soc.;
- Sleeper, C. M. (R) Bowdoin, '83.
- SOUTH BREWER**, Penobscot, 1,297.
- WHEELER, L. H.** (R) Me. Med., '82.
- SOUTH BRIDGTON**, Cumberland, 513.
- KNAPP, A. C.** No report.
- SOUTH CHINA**, Kennebec, 368.
- LEACH, C. H.** (R) Me. Med., '99.
- SOUTH ELLIOT**, York, 1,025.
- DURGIN, H. I.** (R) N. Y. Uni., '89.
- SOUTH GARDINER**, Kennebec, 1,120.
- LIBBY, A. B.** (R) Me. Med., '99.
- SOUTH PARIS**, Oxford, 1,600.
- LITTLEFIELD, J. G.** (R) Me. Med., '97.
- Stewart, D. M. (R) Me. Med., '04.
- SOUTH THOMASTON**, Knox, 1,500.
- HORNE, G. C.** (R) Uni. Vt., '86.
- SOUTHWEST HARBOR**, Hancock, 430.
- LEMONT, R. J.** No report.
- Neal, G. A. Balto. Med., '05.
- PHILLIPS, J. D.** (R) Uni. Vt., '86.
- Sawyer, C. M. (R) Jeff., '72.
- SOUTH WINDHAM**, Cumberland, 875.
- BAILEY, C. W.** (R) N. Y. Uni., '60.
- Harper, I. D. (R) Me. Med., '85.
- MOULTON, O. C.** (R) Ill. Med., '04.
- SPRAGUES MILL**, Aroostook, 815.
- BEST, H. H.** N. Y. Uni., '96.
- Dilling, J. T. (R) Me. Med., '90.
- SPRINGFIELD**, Penobscot, 582.
- JEWETT, B. G.** (R) Balto. Uni., '96.
- Jones, P. H. (R) N. Y. Uni., '84.
- SPRINGVALE**, York.
- BRAGDEN, F. A.** (R) Me. Med., '83.
- Frost, W. N. Kansas City Med., '85.
- MOULTON, B. M.** (R) Balto. Med., '94.
- Thompson, E. L. (R) Me. Med., '87.
- STANDISH**, Cumberland, 1,600.
- BUZZELL, L. O.** (R) Dartmouth, '82.
- Moore, J. T. Reg.

- THOMPSON, W. S.** (R) Dartmouth, '82.
STETSON, Penobscot, 559.
- SHELDON, D. W.** Uni. Vt., '98.
Tibbetts, I. W. (R) Dartmouth, '74.
STOCKTON SPRINGS, Waldo, 922.
- BRITTO, C. E.** (H) Phila. Hahn., '99.
 Cole, J. S. Reg.
- PIERCE, J. A.** (R) Ohio Med., '74.
Stevens, G. A. (R) Bellevue, '88.
STONINGTON, Hancock, 2,000.
- HUTCHINS, J. G.** Me. Med., '01.
 Noyes, B. L. (R) Me. Med., '95.
- NOYES, G. B.** (R) Me. Med., '66.
 Wiggins, C. M. No report.
- STRATTON**, Franklin, 100.
- BRINNIGION, T. W.** Reg.
- STRONG**, Franklin, 693.
- BELL, C. W.** (R) Me. Med., '97.
- SULLIVAN**, Hancock, 1,097.
- BLACK, R. A.** (R) Boston Col. P. & S., '05.
 Bridgham, C. S. (R) Me. Med., '03.
- PHELPS, S. E.** (R) McGill Uni., '99.
- TENANTS HARBOR**, Knox, 825.
- BARTLETT, F. O.** (R) Uni. Vt., '87.
 Stevens, T. H. (R) Balto. Med., '93.
- THOMASTON**, Knox, 2,776.
- BRIGGS, W. H. H.** (R) Dartmouth, '87.
 Bushnell, J. No report.
- CROCKETT, G. I.** Boston Uni., '93.
 Heald, A. P. (R) Uni. Vt., '84.
- WALKER, J. E.** (R) Me. Med., '84.
- THORNDIKE**, Waldo, 500.
- HURD, B. P.** (R) Dartmouth, 1900.
- TOGUS**, Kennebec, 3,005.
- HAYDEN, B. F.** (R) Me. Med., '05.
 Kimball, W. S. A. (R) Me. Med., '98.
- RIDLON, B. D.** (R) Me. Med., '94.
 Sampson, H. W. (R) Me. Med., '06.
- STINSON, H. K.** (R) Me. Med., 1900.
- TOPSHAM**, Sagadahoc, 2,197.
- CURTIS, H. O.** (R) Me. Med., '91.
- TREMONT**, Hancock, 1,000.
- TAPLEY, T. S.** (R) Uni. Vt., '99.
- TROY**, Waldo, 766.
- DODGE, M. T.** (R) Me. Med., '83.

TURNER, Androscoggin, 1,924.

IRISH, H. L. (R) N. Y. Co. P. & S., '75.

Sprague, O. A. Bellevue, '89.

UNION, Knox, 1,348.

HADLEY, L. W. Me. Med., '98.

Plumer, H. H. Boston Uni., '98.

THOMPSON, C. D. (R) Chicago Physio., '92.

UNITY, Waldo, 927.

COOK, J. E. (R) Dartmouth, '95.

Whitney, C. M. Me. Med., '98.

VAN BUREN, Aroostook, 1,978.

ALBERT, L. No report.

Hammond, H. H. Chattanooga Med., 1900.

PELLETIER, L. I. No report.

Pelletier, T. H. No report.

VANCEBORO, Wash., 610.

JOHNSTON, S. No report.

Young, M. L. (R) N. Y. Uni., '85.

VASSALBORO, Kennebec.

Cook, Geo. O.

Hardy, T. E.

Mabry, Chas.

Peters, J. W.

VINALHAVEN, Knox, 2,424.

FOSS, A. W. Harvard, '04.

Lyford, E. H. (R) Me. Med., '66.

LYFORD, W. F. (R) Me. Med., '99.

Raymond, H. L. (R) Me. Med., '94.

WALDOBORO, Lincoln, 3,225.

COOMBS, G. H. (R) N. Y. Uni., '86.

Randall, C. L. (R) Balto. Med., '89.

SANBORN, J. W. (R) Me. Med., '94.

WARREN, Knox, 2,145.

NORTON, J. S. (R) Uni. Vt., '94.

Wakefield, J. M. (R) Dartmouth, '75.

WASHBURN, Aroostook, 1,322.

McMANUS, H. D. (R) McGill Uni., '90.

Tozier, F. L. (R) Bellevue, '96.

WASHINGTON, Knox, 1,119.

CROOKER, P. A. No report.

Pierpont, S. C. (R) Me. Med., '92.

WATERBORO, York, 1,268.

DOWNS, W. J. (R) Me. Med., '83.

Emery, J. T. G. No report.

HOBS, F. H. Me. Med., 1900.

WATERFORD, Oxford, 977.**STIMPSON, A. J. (R)** Me. Med., '94.**WATERVILLE, Kennebec, 9,754.****ABBOTT, C. W. (R)** 112 Main. 10 to 12, 2 to 4, 7 to 8. Med. Sch. Me., '81; N. Y. Poly. '93; Med. Examr. Nat'l Life Vt., N. Y. Mutual, Equitable Life Ins. Co's. and N. E. O. P.; Mem. Am. Med Assn.; Me. and Co. Socs., and Waterville Clin. Soc.**ABBOTT, H. W. (R)** 112 Main. 8 to 10, 1 to 3, 7 to 8. Med. Sch. Me., '08; Interne Augusta City Hosp., '08-09; Mem. Me. and Co. Socs.

Austin, L. K. (R) 142 Main. Jeff., '94.

Bernard, J. G. (R) 132 Main. Bowdoin, '04.

BESSEY, M. W. (R) 74 Main. 8 to 10, 1 to 3, 7 to 8. Med. Sch. Me., '95; Mem. Me. and Co. Socs., and Waterville Clin. Soc. Specialty Pathology.**BISSON, N. (R)** 60 Main. Balto. Med. Col., '07;

Boyer, E. W. (R) 121 Main. Uni. Vt., '87.

BUNKER, LUTHER G. (R) 50 Main. 8 to 9, 1 to 3, 7 to 8. Med. Sch. Me., '92; Treas. U. S. Pension Bd.; Med. Examr. Conn. Mutual, Home Life, John Hancock, Metropolitan, Mutual Life of N. Y., Northwestern, N. Y. Life, Penn Mutual, Prudential, Provident Life and Trust Co., Union Mutual, and Provident Savings Life Ins. Co's.; Mem. Am. Med. Assn.; Me. and Co. Socs., and Waterville Clin. Soc.

Cragin, D. B. (R) 139 Main. Harvard, '02.

FISH, E. P. (R) 119 Main. 8 to 10, 2 to 4, 7 to 8. Med. Sch. Me., 1900; Mem. Me. and Co. Socs., and Waterville Clin. Soc.**FLETCHER, ARTHUR S. (R)** 69 Temple. 2 to 4, 7 to 8. Tufts Col. Med. Sch., '06; Interne Carney Hosp., Boston, '06-07; Worcester City Hosp., '07-09, and Boston Child. Hosp., '09.

Fortier, J. L. (R) 5 Silver. Bowdoin, '83.

Goodrich, E. E. (R) Common Cor. Main.

GOODRICH, M. A. (R) 53 Main. N. Y. Uni., '82.**HILL, J. F. (R)** 111 Main. 8 to 12, afternoon by appt. Med. Sch. Me., '85; Cons. Surg. Me. Eye and Ear Infy.; Mem. Am. Med. Assn.; Me. and Co. Med. Socs.

Merrill, P. S. (R) 185 Main. Bellevue, '99.

POULIN, J. E. (R) 131 Main. Bowdoin, '05;

Rancourt, C. G. (R) 82 Temple. Laval Uni., '93.

THAYER, F. C. (R) 139 Main. Bowdoin, '67.

Towne, J. G. (R) 29 Main. Balto. Uni., 1900.

- WAYNE**, Kennebec, 800.
- CHENERY, F. L.** (R) N. Y. Uni., '86.
- WEBBS MILLS**, Cumberland.
- POORE, L. H.** (R) Me. Med., '93.
- WELD**, Franklin, 806.
- PROCTOR, C. E.** (R) Dartmouth, '81.
- WELLS**, York, 2,127.
- HALL, J. G.** No report.
- Phillips, F. E. Balto. Med., '03.
- SMITH, W. W.** Dartmouth, '93.
- WESTBROOK**, Cumberland, 7,534.
- BARRETT, F.** (R) 537 Main. Until 9, 1 to 3, 7 to 9. Med. Sch. Me., '93; Phys. in Charge and Radiographer Barrett Hospital; Mem. Am. Med. Assn.; Am. Electro-Therapeutic Assn.; Me. Med. Soc. and Westbrook Med. Club.
- BURROUGH, A. H.** (R) 742 Main. Bowdoin, '78.
- Cobb, A. E. (R) 682 Main. Dartmouth, '79.
- COUOURIER, ADJ.** (R) 301 Brown. Until 9, 2 to 4, 7 to 8. Laval Uni., '87; Med. Examr. Mutual Life, Prudential, and Security Mutual, Life Ins. Co's.
- Debois, P. (R) 327 Brown. Laval, '04.
- FERREN, F. L.** (R) 503 Main. Bowdoin, '06.
- Hills, L. L. (R) 791 Main. Bowdoin, '03.
- Horr, J. L. 730 Main. Bowdoin, '68.
- Murch, A. F. (R) Me. Md., '82.
- SMITH, T. P.** (R) 741 Main. Harvard, '79.
- WITHAM, ALFONSO N.** (R) 389 Main. (Cumberland Mills) 8 to 9, 12.30 to 2, 7 to 9. Uni. Vt., '85; Med. Examr. Penn Mutual, Mass. Mutual, Life Ins. Co's.; Mem. Am. Med. Assn.; Me. and Co. Med. Socs.; Me. Acad. of Med. and Science and Westbrook Med. Club.
- WOODMAN, C. M.** (R) Bowdoin, '97.
- WEST BROOKSVILLE**, Hancock, 297.
- FARROW, F.** (R) Balto. Med., '93.
- WEST BUXTON**, York.
- McCLURE, C. B.** (R) West Pa. Med., '87.
- Varney, E. M. Me. Med., '03.
- WEST ENFIELD**, Penobscot, 610.
- MARSH, S. N.** (R) Md. Med., '03.
- McGregor, J. H. (R) Hering Med., '61.
- WEST GARDLAND**, Penobscot, 175.
- PALMER, E.** Kansas City Med., '85.
- WEST HARPSWELL**, Cumberland, 250.
- LITTLEFIELD, G. S.** (R) Me. Med., '96.
- WEST JONESPORT**, Wash., 1,025.
- ELLISH, B. G.** No report.

- Hambleton, M. P. Me. Med., '03.
McNICHOL, E. W. (R) Jeff., '79.
WEST PARIS, Oxford, 953.
PACKARD, F. H. (R) Me. Med., '78.
Wheeler, F. E. (R) Me. Med., '01.
YATES, O. K. (R) Me. Med., '71.
WEST PEMBROKE, Wash., '985.
KERSHNER, W. E. (R) Md. Med., '03.
WEST POWNAL, Cumberland, 600.
CUSHMAN, J. H. (R) Dartmouth, '77.
Vosmus, S. A. (R) Me. Med., '84.
WILTON, Franklin, 1,732.
ADAMS, A. B. (R) Me. Med., '69.
Perkins, J. W. (R) Me. Med., '84.
TREFETHEN, W. J. (R) Balto. Med., '94.
York, A. I. (R) Me. Med., '98.
WINDSORVILLE, Kennebec, 842.
RIDLEY, D. A. (R) Dartmouth, '77.
WINN, Penobscot, 688.
MERRILL, F. W. (R) Me. Med., '72.
Sherrard, F. D. Uni. Vt., '97.
WINTER HARBOR, Hancock, 671.
SMALL, A. E. (R) Me. Med., '95.
WINTERPORT, Waldo, 1,700.
Boyington, E. H. Certificate.
Fellows, A. R. Ecl.
Mansfield, E. R. (R) Cornell Uni., '08.
WINTHROP, Kennebec, 2,188.
BADGER, F. H. (R) Me. Med., '94.
Parker, G. C. (R) Dartmouth, '81.
TAGGART, C. W. (R) Me. Med., '73.
Woodbury, B. C., Jr. (H) Boston Uni., '06.
WISCASSSET, Lincoln, 1,360.
DAY, D. Me. Med., '05.
Leathers, E. Dartmouth, '02.
WOODLAND, Wash., 1,000.
BARKER, N. B. T. (R) Me. Med., '05.
WOOLWICH, Sagadahoc, 888.
BIBBER, C. W. (R) Me. Med., '99.
WYTOPITLOCK, Aroostook.
MacDOUGAL, W. E. (R) Balto. Med., '04.
YARMOUTH, Cumberland, 2,000.
BATES, G. F. (R) Long Island, '85.
Bates, J. M. (R) Jeff., '51.
MACE, MRS. RICHARD, No report.
Sturdivant, G. L. (R) Me. Med., '99.

YARMOUTHVILLE, Cumberland, 1,500.

RUSSELL, F. W. Me. Med., '97.

Thomas, W. W. (R) Me. Med., '69.

WOODMAN, D. N. (R) Balto. Med., '93.

YORK, York, 2,808.

ALLEN, S. W. (R) Harvard, '97.

YORK HARBOR, York.

BISHOP, L. F. (R) Rutgers Col., '85.

YORK VILLAGE, York, 3,000.

Hawkes, W. L. (R) Me. Med., '72.

COOK, E. C. (R) Me. Med., '94.

Harmon, C. H. Jeff., '05.

HAZEN, J. J. (R) Uni. Vt., '67.

Smith, F. W. (R) Dartmouth, '83.

STEWART, J. C. (R) Dartmouth, '76.



Medical Fee Bill

Ordinary office prescriptions	\$1 00 to	\$2 00
Investigation in office requiring considerable time.....	2 00 to	5 00
Visits in city in regular attendance (day).....	2 00 to	3 00
Visits in city in regular attendance after 10 P. M.....	3 00 to	5 00
Visits in country, extra per mile.....	1 00	
Single visits, where no other attendance is required...	2 00 to	5 00
Written opinion or advice	10 00 to	25 00
Medical certificate in case of insanity	10 00 to	50 00
Opinion involving a question of law, or attendance at court, as an expert (per day).....	50 00	
Examination for life insurance	5 00	
Vaccination in office	1 00 to	3 00
Vaccination at residence	2 00 to	3 00
Urinalysis by chemical tests	2 00 to	5 00
Microscopic examinations of urine	2 00 to	5 00
Microscopic examinations of morbid tissues necessary to diagnosis	5 00 to	10 00
Extra for detention in critical cases of disease, per hour	2 00 to	10 00
Consultation visits	10 00 to	100 00
Subsequent joint attendance, per visit	3 00 to	5 00
Visits in variola or other contagious diseases.....	3 00 to	10 00
Visits in case of poisoning	5 00 to	10 00
Administering anaesthetics	5 00 to	10 00

OBSTETRICS.

Ordinary cases of labor	25 00 to	40 00
Abortions same as labor	25 00 to	40 00
Turning, additional	10 00 to	25 00
Delivery by forceps, additional	10 00 to	25 00
Delivery of placenta	10 00 to	25 00
Embryotomy	20 00 to	50 00
Postpartum hemorrhage, causing unusual delay and care, per hour	5 00 to	10 00
Consultation	5 00 to	25 00
Primary Perineorrhaphy	10 00 to	20 00

GYNECOLOGICAL.

Late Perineorrhaphy	10 00 to	50 00
Ovariectomy	50 00 to	200 00
Laparotomy	200 00 to	500 00
Hysterectomy	150 00 to	500 00
Hysterorrhaphy	100 00 to	200 00
Trachelorrhaphy	25 00 to	100 00
Amputation of cervix	25 00 to	100 00
Colporrhaphy	50 00 to	100 00
Alexander's operation	50 00 to	100 00
Colpocleisis	25 00 to	100 00
Operation for atresia of vagina	25 00 to	150 00
Removal of tumors of labia	25 00 to	100 00
Removal of urethral caruncle	25 00 to	100 00
Removal of polypi	10 00 to	50 00
Endocervicitis, operation for	10 00 to	50 00
Curetting	10 00 to	25 00
Vesico-vaginal fissure, operation for	25 00 to	100 00
Examination, digital, in office.....	2 00 to	10 00
Examination by speculum	3 00 to	10 00
Regular office treatment, ordinary	2 00 to	5 00

MEDICAL FEE BILL.

343

Regular office treatment, extraordinary	3 00 to	10 00
Examination and diagnosis of intro-abdominal tumors.	25 00 to	50 00
Dilatation of cervix in stenosis	5 00 to	10 00
Intrauterine douche	2 00 to	10 00
Replacing of uterus	5 00 to	10 00
Fitting of pessary	2 00 to	5 00
Readjustment of same	2 00 to	5 00
Visit at house and treatment	2 00 to	5 00

SURGERY.

OPERATIVE.

Trephining cranium or spine	100 00 to	300 00
Staphylorrhaphy	50 00 to	100 00
Operation for hare lip	25 00 to	50 00
Extirpating mammary gland	25 00 to	50 00
Laparotomy	100 00 to	500 00
Extirpation of large or complicated tumors.....	100 00 to	500 00
Extirpation of small tumors	10 00 to	50 00
Nephrectomy or nephrotomy	100 00 to	300 00
Operation for internal hemorrhoids	50 00 to	200 00
Operation for external hemorrhoids	25 00 to	50 00
Removal of polypus of rectum	10 00 to	25 00
Operation for anal fissure	10 00 to	50 00
Operation for fistula in ano	50 00 to	100 00
Warren's operation for hernia	50 00 to	150 00
Operation for radical cure of hernia	100 00 to	300 00
Reduction of strangulated hernia by taxis.....	25 00 to	50 00
Operation for strangulated hernia	50 00 to	100 00
Selecting and adjusting truss	2 00 to	5 00
Operation for radical cure of varicose veins.....	10 00 to	25 00
Test by exploring needle	2 00 to	5 00
Aspirating joints	5 00 to	10 00
Aspirating abdomen or thorax	10 00 to	25 00
Operation for necrosis of bone.....	10 00 to	50 00
Operation of Caesarean section	100 00 to	1000 00

LIGATIONS.

Ligation of subclavian or ilias artery	50 00 to	150 00
Ligation of femoral, axillary, carotid, popliteal or posterior tibial artery	25 00 to	100 00
Ligation of brachial artery	10 00 to	25 00
Ligation of all other arteries	5 00 to	10 00

RESECTIONS.

Resection or removal of maxilla	50 00 to	100 00
Resection of shoulder	25 00 to	100 00
Resection of elbow	20 00 to	50 00
Resection of ribs in empyema	10 00 to	25 00
Resection of head of femur	25 00 to	100 00
Resection of knee	50 00 to	100 00
Resection of ankle joint or foot	25 00 to	50 00

AMPUTATIONS.

Amputation of shoulder joint	50 00 to	100 00
Amputation of arm	25 00 to	50 00
Amputation of forearm or hand	25 00 to	50 00
Amputation of finger	10 00 to	25 00
Amputation of hip joint	100 00 to	200 00

Amputation of thigh	50 00 to 100 00
Amputation of knee	50 00 to 100 00
Amputation of leg	50 00 to 100 00
Amputation of foot	50 00 to 100 00
Amputation of toes	10 00 to 25 00

FRACTURES.

Fracture of nose	10 00 to 25 00
Fracture of superior or interior maxilla.....	15 00 to 25 00
Fracture of clavicle	15 00 to 40 00
Fracture of scapula	15 00 to 50 00
Fracture of coracoid or coronoid process.....	10 00 to 25 00
Fracture of humerus	25 00 to 50 00
Fracture of elbow joint	25 00 to 50 00
Fracture of radius or ulna	25 00 to 50 00
Fracture of bones of forearm	25 00 to 50 00
Fracture of small bones	10 00 to 25 00
Fracture of ribs	10 00 to 25 00
Fracture of femur	50 00 to 100 00
Fracture of patella	25 00 to 50 00
Fracture of fibula	10 00 to 25 00
Fracture of tibia	10 00 to 25 00
Fracture of both legs	25 00 to 50 00
All compound or comminuted fractures additional....	10 00 to 50 00
Wiring or nailing fractures, additional.....	10 00 to 50 00

DISLOCATIONS.

Dislocation of maxillary bones	20 00 to 50 00
Dislocation of shoulder	25 00 to 50 00
Dislocation of arm	25 00 to 50 00
Dislocation of wrist	25 00 to 50 00
Dislocation of fingers	10 00 to 25 00
Dislocation of hip	50 00 to 100 00
Dislocation of knee	50 00 to 100 00
Dislocation of ankle	50 00 to 75 00
Dislocation of toes	10 00 to 25 00
Dislocations, old	50 00 to 100 00

GENITO-URINARY AND VENEREAL DISEASES.

Syphllis, in advance	25 00 to 200 00
Gonorrhoea, in advance	10 00 to 50 00
Gonorrhoea, each subsequent prescription	2 00 to 5 00
Operation for removal of stones in the bladder.....	50 00 to 100 00
Operation for sounding stones in the bladder	5 00 to 10 00
Operation for aspirating the bladder	5 00 to 25 00
Operation for removal of foreign bodies from urethra	5 00 to 10 00
Operation for perineal urinary fistula	50 00 to 100 00
Operation for internal urethrotomy	25 00 to 50 00
Operation for external urethrotomy with a guide....	50 00 to 100 00
Operation for external urethrotomy without a guide..	50 00 to 150 00
Operation for treatment of urethral by gradual dilation (each sitting)	3 00 to 5 00
Operation for phimosis, or paraphimosis	5 00 to 25 00
Operation for circumcision	10 00 to 50 00
Operation for radical cure of hydrocele.....	25 00 to 50 00
Operation for palliation of hydrocele (tapping).....	5 00 to 20 00
Operation for varicocele	15 00 to 50 00

EYE.

Operation for extraction of cataract.....	50 00 to 150 00
Operation for discission	25 00 to 100 00

MEDICAL FEE BILL.

345

Operation for artificial pupil	25 00 to 100 00
Operation for removing foreign bodies from internal portion of the eye	25 00 to 50 00
Sclerotomy	25 00 to 50 00
Operation for strabismus (each eye).....	15 00 to 25 00
Operation for advancement of muscle	25 00 to 50 00
Operation on lid for trachoma (each eye)	10 00 to 40 00
Operation for pterygium (each eye).....	10 00 to 30 00
Canthotomy (each eye)	10 00 to 25 00
Operation for tumors of lids	10 00 to 25 00
Operation for opening of lachrymal duct.....	5 00 to 15 00
Operation for enucleation	25 00 to 100 00
Glass fitting, ordinary	2 00 to 10 00
Astigmatism	5 00 to 25 00
Office advice	2 00 to 10 00
Consultations in office	2 00 to 10 00
Consultations out of office	5 00 to 10 00
Ordinary attention in office after first consultation..	2 00 to 5 00
Visits at residence	2 00 to 5 00

EAR.

Opening of mastoid bone	50 00 to 100 00
Removal of polypus	10 00 to 25 00
Removal of foreign bodies	10 00 to 25 00
Office consultations, same as for eye.....	

THROAT AND CHEST.

Office advice	5 00 to 25 00
Consultation in office	5 00 to 25 00
Consultation out of office	10 00 to 25 00
Visits at residence	2 00 to 5 00
Treatment in office after first consultation.....	2 00 to 5 00
Critical examination of lungs	10 00 to 25 00
Tracheotomy	25 00 to 50 00
Intubation of larynx	10 00 to 25 00
Removal of laryngeal tumors	25 00 to 100 00
Removal of adenoid vegations	5 00 to 25 00
Excision of one tonsil	10 00 to 25 00
Excision of both tonsils	25 00 to 50 00
Excision of uvula	5 00 to 25 00
Removal of nasal tumors	10 00 to 25 00
Operation for deflected septum	

FEE TABLE. X-RAY.

For examinations and work done in the laboratory of the operator:	
Sinus examinations	10 00 to 25 00
Examination of teeth	10 00 to 25 00
Diagnosis of renal and vesical calculi and gallstones	25 00 to 200 00
Examination of chest	25 00 to 100 00
Examination of shoulder	15 00 to 50 00
Examination of elbow	10 00 to 25 00
Examination of hand and wrist	10 00 to 25 00
Examination of foot and ankle	10 00 to 25 00
Examination of leg and knee	20 00 to 50 00
Examination of stomach and bowels	50 00 to 150 00
Examination of hip and pelvis	50 00 to 100 00
For work done outside of the laboratory from 50 to 300 per cent. additional according to mileage.....	

Dentists' Fee Bill

MAINE

Examination of the oral cavity	\$1 00		
Treatment by pulp cavity (each application).....	1 00		
Treatment of prescription	2 00		
Destroying and extracting of the dental pulp.....	2 00		
Extraction of tooth	50 to	1 00	
Extraction with anaesthetics	1 00 to	5 00	
Filling (gold), minimum	2 00		
(All filling offering more than ordinary difficulty or taking more than 35 minutes of time, to be charged at the rate of \$5.00 per hour, value of gold added.)			
Fillings—Cement	1 00 to	2 00	
Fillings—Amalgam	1 00 to	3 00	
Fillings—Porcelain	10 00		
Professional visits	3 00		
Appointments missed	2 00		
(All other services, such as filling or dressing of teeth, repairing filling, or removal of tartar, at the rate of \$5.00 per hour.)			
Treatment pyorrhoea alveolaris	5 00 to	50 00	
Artificial teeth, upper or lower set—rubber.....	25 00		
Entire upper and lower set—rubber	50 00		
Set—Upper or lower—gold	90 00		
Set—Upper and lower	160 00		
Set—Continuous gum—upper or lower	100 00		
Set—Continuous gum—upper and lower	200 00		
Partial sets at comparative rates.			
Crown work, each	10 00 to	20 00	
Bridge work (minimum), per tooth	10 00		
Replating teeth	25 00		
Regulating teeth	100 00 to	500 00	
Reduction of dislocated jaw	10 00		
Reduction of fracture of the lower maxilla	25 00 to	100 00	
Consultation	5 00 to	25 00	

New Hampshire Medical Laws

An act to regulate the licensing and registration of physicians and surgeons.

Be it enacted by the Senate and House of Representatives in General Court convened.

Sec. 1. No person shall hold himself out to the public as a physician and surgeon, or advertise as such, or use the title of M. D. or Dr. (or any title which shall show or tend to show that the person using the same is a practitioner of any of the branches of medicine) in New Hampshire after September 1, 1897, unless previously registered and authorized, or unless licensed and registered as required by this chapter; nor shall any person practice medicine and surgery whose authority to practice is suspended or revoked by the agent of a State Board.

Within sixty days after the passage of this act, the Governor and Council shall appoint three separate State Boards of Medical Examiners, of five members each, so appointed that the term of office of one member shall expire each year, and the members thereafter appointed shall hold office five years, or until their successors are appointed and qualified. One board shall represent the New Hampshire Medical Society, one the New Hampshire Homeopathic Medical Society, and one the New Hampshire Eclectic Society. Each of these three societies shall nominate, annually, twice the number of examiners to be appointed in that year on the Board representing it. The names of such nominees shall be annually transmitted, under seal, by the President and Secretary, to the Governor and Council, who shall appoint from such lists the examiners required to form the Boards and to fill any vacancy that may occur from expiration of office or otherwise. Each nominee, before appointment, shall furnish to the Governor and Council satisfactory proof that he has received the degree of doctor of medicine from some registered medical school, and that he has legally practiced medicine in this State for at least five years. If no nominees are presented from a society to the Governor and Council, they may appoint from members in good standing in such society without restriction. The Governor and Council, upon recommendation of the Board, may remove any examiner for misconduct, incapacity, or neglect of duty.

Sec. 2. Each board shall annually elect from its members a President and Secretary for the year, and shall hold one or more meetings each year, pursuant to call of the regent, who may also call joint meetings of the three Boards or of their officers. At any meeting a majority shall constitute a quorum, but questions prepared by the Boards may be grouped and edited, or answer papers of candidates may be examined and marked, by committees duly authorized by the Boards.

Sec. 3. The regent shall admit to examination any candidate who pays a fee of \$10 and submits satisfactory evidence, verified by oath, if required, that he:

1. Is more than twenty years of age
2. Is of good moral character.
3. Has graduated from a registered ~~college~~; or satisfactorily completed a full course in a registered academy or high school; or had a preliminary education considered and accepted by the regent as fully equivalent.

4. Has studied medicine not less than four full school years, of at least nine months each, including four satisfactory courses, of at least six months each, in four different calendar years, in a medical college registered as maintaining at the time a satisfactory standard. The regent shall accept, as the equivalent for any part of the third and fourth requirements, evidence of five or more years' reputable practice, provided that such substitution be specified in the license.

Has either received the degree of bachelor or doctor of medicine from some registered medical school, or a diploma or license conferring full right to practice medicine in some foreign country.

Students who matriculate in a New Hampshire medical school before January 1, 1898, on the prescribed study of medicine, shall be exempt from the preliminary education requirement.

Sec. 4. Each Board shall submit to the regent, as required, lists of suitable questions for thorough examinations in anatomy, physiology and hygiene, chemistry, surgery, obstetrics, pathology and diagnosis, and therapeutics, including practice and materia medica. From these lists the regent shall prepare question papers for all these subjects, which at any examination shall be the same for all candidates, except that in therapeutics, practice and materia medica all the questions submitted to any candidate shall be chosen from those prepared by the Board selected by that candidate and shall be in harmony with the tenets of that school, as determined by its State Board of Medical Examiners.

Sec. 5. Examinations for license shall be given at Concord, in this State, and at least twice annually, and shall be exclusively in writing and in English. If a candidate fails on first examination he may, after not less than six months further study, have a second examination without fee. If the failure is from illness, or other cause satisfactory to the Boards, they may waive the required six months' study.

Sec. 6. The first meeting of the Boards may be called by any one of the members by a notice in writing, stating the time and place of meeting, sent by mail to each of the other members, at least one week prior thereto.

An act to amend Section 6, Chapter 63, of the laws of '97, in relation to the Practice of Medicine.

Section 1. Physicians from other States; Admission to Practice.

Section 1. Amend Chapter 63 of the laws of '97, by adding the following to Section 6 of said chapter: Any legal practitioner of medicine and surgery in any other State or territory, which will grant to physicians and surgeons registered in this State similar privileges, shall be admitted to practice medicine and surgery in this State by paying the usual fee of ten (\$10) dollars and presenting to the Boards of Medical Examiners a satisfactory diploma from some medical school, a certificate of registration, or license to practice medicine from the state or territory from which he comes, and evidence satisfactory to said Boards of Examiners of his professional standing. Approved February 20, 1907.

DENTAL LAWS OF NEW HAMPSHIRE.

Board of Registration in Dentistry.

G. A. Bowers, President, Nashua; A. J. Sawyer, Secretary, Pembroke Building, Manchester; H. R. Beals, Treasurer, Keene.

There shall be a State Board of Registration in Dentistry, composed of three skilled dentists of good repute, residing and doing business in the State, who shall be appointed by the Governor, with the advice of the Council, and shall hold office for three years, unless sooner removed by the same authority for cause. Vacancies shall be

filled by appointment in like manner for the unexpired term.

No person shall be eligible for appointment unless he graduated from some reputable medical or dental college authorized to grant degrees in dentistry, or has practiced dentistry for ten years prior to his appointment.

The Board shall choose from its number a president and secretary, and it shall meet at least once in each year. Two members shall constitute a quorum.

Any person may appear before the Board at a regular meeting, and be examined with reference to his knowledge and skill in dentistry and dental surgery and the Board shall issue to such persons as it finds qualified to practice dentistry, a certificate to that effect.

The Board shall charge each person for a certificate of qualification a fee of ten dollars. (Substituted for "five" 1899, 87:1.) Any person failing to pass a satisfactory examination shall be entitled to be re-examined at any future meeting of the Board. The Board shall make a report of its proceedings to the Governor by the thirty-first day of December in each year. All fees received by the Board shall be paid into the treasury of the State.

Any person who shall falsely pretend to have or hold a certificate of qualification granted by the Board, or who shall falsely and with intent to deceive, pretend to be a graduate from any incorporated dental college, or who shall practice dentistry without having a certificate as provided by law, or who shall violate any of the provisions of this chapter, shall be fined not more than one hundred dollars for each offense.

Any association of persons, whether incorporated or not, engaged in the practice of dentistry under the name of company or association, or any other name, shall cause to be displayed and kept in a conspicuous place in its office a certificate from said Board of the qualification of each person engaged in the practice of dentistry in said office. Any violation of this section shall subject the managers of said office to punishment by a fine not exceeding one hundred dollars.

Hospitals, Homes Etc.

Claremont—Claremont Cottage Hospital, Hanover. Est'd 1893. Capacity, 16. Public. Med. staff. Supt., J. Alice Wadlin.

Concord—Margaret Pillsbury General Hospital. Est'd 1883. Capacity, 65. Public. Supt., Miss Alice L. Lake.

Concord—New Hampshire Memorial Hospital, 66 South. Est'd 1896. Capacity, 20. Private. Phys., Julia Wallace-Russell. Supt., Miss Bertha A. Wilkins.

Concord—New Hampshire State Hospital. Est'd 1843. Capacity, 600. Public. Supt., C. P. Bancroft, M. D.

Dover—Hayes Hospital, 45 Summer. Est'd 1901. Capacity, 21. Private. Supt., Mrs. Annie K. Horne.

Dover—Wentworth Hospital.

Exeter—Exeter Cottage Hospital, 28 Pine. Est'd 1897. Capacity, 11. Public. Med. staff. Supt., Maud E. Mathis.

Hanover—Mary Hitchcock Memorial Hospital, cor. Main and Maynard. Est'd 1893. Capacity, 36. Ambulance service. Public. Med. staff. Supt., Miss Ida F. Shepard.

Haverhill—Cottage Hospital. Est'd 1903. Capacity, 18. Ambu-

lance service. Public. Phys., R. C. Gibson. Supt., Miss Dora E. Knapp.

Keene—Elliot City Hospital, Main. Est'd 1892. Capacity, 26. Ambulance service. Public. Med. staff. Supt., Ella McCobb.

Manchester—Beacon Hill Hospital, Belmont corner E. High St. Estab. 1908. Capacity, 25 beds. Supt., Jennie B. Messer.

Manchester—Elliot Hospital. Est'd 1888. Capacity, 30. Private. Supt., Miss A. C. Robertson.

Manchester—Infant Asylum, Hanover. Est'd 1902. Capacity, 40. Private. Phys., W. H. A. Lyons. Supt., Sister M. Ursula.

Manchester—Notre Dame Hospital, cor. Notre Dame Ave. and Wayne. Est'd 1894. Capacity, old people 30, sick 30, orphans 130. Public. Med. staff. Supt., Sister Carpentier.

Manchester—Sacred Heart Hospital. Amherst. Est'd 1892. Capacity, 70. Private. Open to all physicians. In charge of Sisters of Mercy. Supt., Sister M. Ursula.

Nashua—Nashua Emergency Hospital, Prospect. Est'd 1893. Capacity, 28. Ambulance service. Public. Supt., Miss Mary Rogers.

Pembroke—Sanatorium for Tuberculosis.

Portsmouth—Cottage Hospital, Jenkins Ave. Est'd 1887. Capacity, 30. Public. Supt., Miss Anna F. Alpaugh.

Portsmouth—U. S. Navy Hospital.

Tilton—New Hampshire Soldiers' Home. Est'd 1890. Capacity, 100. Public. Phys., James B. Erskine. Supt., Capt. Ervin H. Smith.

Whitefield—Morrison Hospital. Est'd 1903. Capacity, 26. Private. Phys., G. H. Morrison.

Wilton—Eliot Hospital.

Woodsville—Cottage Hospital, Main. Est'd 1903. Capacity, 18. Ambulance service. Public. Phys., R. C. Gibson. Supt., Miss Dora E. Knapp.

Specialists of New Hampshire

SPECIALISTS LIST OF NEW HAMPSHIRE ARRANGED ALPHABETICALLY BY POST OFFICE. CONCORD.

Ear, Nose, and Throat.

Douglass, O. B. 20 Pleasant.

Varick, W. R. So. Main.

DOVER.

Eye, Ear, Nose and Throat.

Flanders, L. W.

Eye.

Clough, G. H. 408 Central Ave.

HANOVER

Surgeons

Carleton, E. H.

Gile, J. M.

Smith, Wm. T.

MANCHESTER

Eye, Ear, Nose and Throat

Bergeron, P. 1032 Elm.

Fritz, E. 913 Elm.

Macleay, A. A. 913 Elm.

Norton, D. C. 967 Elm.

Sunner, A. F. 967 Elm.

Tremblay, E. C. 1087 Elm.

Eye and Ear

Carvelle, H. D. W. 967 Elm.

Surgeons

Foster, G. S. 967 Elm.

Gleason, J. H. 967 Elm.

Guillet, N. E. 1087 Elm.

Parker, D. W. 967 Elm.

Wheat, A. F. 967 Elm.

X-Ray and Electro-Therapeutic

Wheat, A. F. 967 Elm.

General Office Practice

Brien, A. A. E. 51 Bridge.

Obstetrics

Lanouette, J. E. A. 224 Laurel.

NASHUA

Eye, Ear, Nose and Throat

Nutter, C. F. 16 Amherst.

PORTSMOUTH

Eye, Ear, Nose and Throat

Lance, A. J. 13 Congress St.

Eye

Souter, W. N. Market St.

LIST OF
Physicians of New Hampshire
Arranged Alphabetically by Post-Office

- ACTWORTH**, Sullivan, 572.
- DEARBORN, E. G.** Harvard, '04.
- ALSTEAD**, Cheshire, 812.
- MOUSLEY, B. T.** (R) Balto. Med., '05.
- Oliver, R. F., (R) Uni. Vt., '90.
- ALTON**, Belknap, 1,448.
- WHEELER, P. H.** (R) Dartmouth, '65.
- Wright, E. R. (R) Dartmouth, '96.
- AMHERST**, Hillsboro, 1,462.
- CHANDLER, F.** (R) Me. Med., '77.
- Clark, J. H. Harvard, '62.
- PETTENGILL, J. B.** (R) Uni. Vt., '83.
- ANDOVER**, Merrimack, 720.
- ROWE, W. C.** (R) Dartmouth, '99.
- Weymouth, H. A. (R) Vt. Med., '43.
- ANTRIM**, Hillsboro, 1,492.
- CHESTNUTT, A. A.** (H) Boston Uni., '96.
- Christie, M. (H) N. Y. Uni., '59.
- MUSSON, W. R.** (H) Boston Uni., '04.
- Warner, F. G. (R) Albany Med., '92.
- ASHLAND**, Grafton, 1,422.
- CHENEY, J. M.** (R) Uni. Vt., '87.
- Huckins, J. C., Balto. Med., '04.
- SPAULDING, M. C.** (R) Uni. Vt., '65.
- Worthern, E. N., Dartmouth, '01.
- ASHUELOT**, Cheshire, 732.
- BASCH, W. A.** Legally authorized.
- AUBURN**, Rockingham, 800.
- Rabbit, F. A. (R) Dartmouth, '82.
- BARTLETT**, Carroll, 1,262.
- RICHARDSON, B. L.** Uni. Vt., '02.

- BATH**, Grafton,
DE GROSS, J. H. (R) Dartmouth, '99.
BEDFORD, Hillsboro, 1,148.
JONES, E. A. No report.
BELMONT, Belknap, 1,484.
BECKFORD, H. S. (R) Dartmouth, '99.
 Durkee, F. A. (Ecl) Cert.
MURREY, D. L. No report.
BENNINGTON, Hillsboro, 792.
RUSSELL, E. J. Uni. Vt., '05.
BERLIN, Coos, 1,100.
BARNEY, E. J. Uni. Vt., '05.
 Cobb, J. J. Me. Med., '81.
DENISON, R. C. Cert.
 Holt, J. D. (R) Me. Med., '78.
LACONSIERE, J. E. No report.
LAVALEE, A. (R) Laval Uni., '86.
 McGee, E. R. B. Uni. Vt., '04.
MARCOU, L. B. Uni. Vt., '04.
 Provost, A. M. J. Dartmouth, '98.
PULSIFER, T. C. Col. P. and S., '99.
BETHLEHEM, Grafton, 1,082.
HILDRETH H. A. (R) Ecl. Cin., '73.
 McGahan, C. F. (R) Dartmouth, '85.
THOMPSON, H. E. (R) Dartmouth, '07
BOSCAWEN, Merrimack, 1,634.
GRAVES, E. E. Legally authorized.
BOW MILLS, Merrimack, 156.
COLBY, F. E. (R) Dartmouth, '87.
BRADFORD, Merrimack, 924.
UNDERWOOD, D. G. (R) Balto. Med., '94.
BRENTWOOD, Rockingham, 1,100.
CAVERLY, M. W. (R) Me. Med., '53.
 Flanders, W. No report.
BRISTOL, Grafton, 1,762.
BISHOP, C. (H) Boston Uni., '89.
 Calley, G. H. (R) Col. P. and S., '80.
COOLIDGE, J. W. (R) Dartmouth, '01.
 Doud, A. V. (R) Uni. Louisville, '97.
ROBERTSON, F. M. No report.
BROOKLINE, Hillsboro, 732.
HOLCOMB, C. H. (R) Harvard, '86.
CAMPTON VILLAGE, Grafton, 1,062.
CHENEY, H. A. (R) Uni. Vt., '94.
CANAAN, Grafton, 1,082.
BOGARDUS, F. A. (R) Balto. Med., '94.

Crowell, G. M. (R) Harvard, '99.

CANDIA, Rockingham, 1,200.

FOSTER, A. M. (R) Me. Med., '75.

Pitman, A. J. (R) Dartmouth, '91.

CENTER BARNSTEAD, Belknap, 532.

HAWLEY, G. H. (R) Dartmouth, '78.

CENTER HARBOR, Belknap, 520.

MORRILL, L. B. (R) Uni. Vt., '97.

Page, W. A. No report.

CENTER SANDWICH, Carroll, 92.

HOAG, A. B. (R) Dartmouth, 1900.

White, C. H. (R) Harvard, '62.

CENTERVILLE, Carroll, 88.

GOULD, A. N. (R) Dartmouth, '73.

Hodsdon, E. W. (R) Mo. Med., '84.

CHARLESTOWN, Sullivan, 1,548.

BROOKS, N. G. (R) Albany Med., '61.

Toye, J. E. Dartmouth, '01.

YOUNG, O. C. (R) Uni. Vt., '94.

CHESTER, Rockingham, 972

BARKER, B. H. Tufts, '01.

Barker, R. H. (R) Dartmouth, 1900.

CLAREMONT, Sullivan, 6,684.

BROOKS, R. H. (R) 42 Tremont Sq., Dartmouth, 1900.

Coutu, J. F. No report.

CUSHMAN, E. P. (R) Uni. Vt., '02.

Dowlin, W. M. (R) Uni. Vt., '92.

FITCH, E. M. (R) Dartmouth, '05.

Holt, J. P. No report.

JARVIS, L. (R) Harvard, '82.

Marden, A. L. (R) Dartmouth, '74.

SANDERS, H. C., Jr. (R) Uni. Pa., '99.

Theriault, J. H. (R) Laval, '88.

TOLLES, C. W. (R) Bellevue, '68.

Upham, S. R. (R) Uni. Vt., '88.

WAY, O. B. (R) Dartmouth, '66.

COLEBROOK, Coos, 2,082.

COOK, E. A. (R) Balto. Uni., '92.

Jones, E. E. (R) Dartmouth, '94.

TWOMBLY, E. E. Cert.

CONCORD, Merrimac, 25,592.

ADAMS, CHANCEY (R) 11 S. State. 1 to 3, 7 to 8. Med. Sch. of Me.; Bowdoin, '91; A.B. and A.M. Colby Col.; Staff Margaret Pillsbury Gen'l Hosp.; Vis. Phys. Rembroke Sanatorium; Mem. Am. Med. Assn. N. H. and Co. Med Soc's.

AMSDEN, HENRY H. (R) 20 Pleasant. 1 to 3, 7 to 8. M.D.

- and C. H. B. Boston Uni., '96; Staff Pembroke Sanatorium; Mem. Am. Med. Assn. N. H. and Co. Med. Soc's.
- Annable, E. G. (R) 22 South. Uni. Vt., '80.
- Bancroft, C. P. State Hosp.
- BEAUCLERK, WM. P.** (R) 4 N. State. Uni. Vt., '96.
- BUGBEE, MARION L.** (R) 20 Pleasant. 1 to 4, 7 to 8. Wom. Med. Col. N. Y. Infy., '97; Phys in Charge N. H. Memorial Hosp. for Wom. and Chil.; Vis. Phys. Pembroke Sanatorium; Sec. Am. Med. Assn. Public Health Education Committee; Mem. Am. Med. Assn. N. H. and Co. and White River Med. Soc's.
- Clark, E. A. (R) 35 Pleasant. Dartmouth, '84.
- CLARKE, GEORGE H.** (R) 102 Pleasant. 2 to 3, 7 to 8. Tufts Med. Sch., '02; Mem. Am. Med. Assn. N. H. and Co. Med. Soc's.
- Conn, G. B. (R) 130 N. Main. Dartmouth, '56.
- Cook, C. H. (R) 37 Green. Dartmouth, '96.
- Cook, Geo. (R) 16 Center. Dartmouth, '69.
- Craddock, E. B. Cert.
- DAY, A. K.** (R) 11 South. Harvard, '89.
- Delaney, E. S. (R) 59 N. Main. Balto. Med., '03.
- Dolloff, C. H. (R) State Hosp. Dartmouth, '03.
- DOUGLAS, ORLANDO B.** (R) 20 Pleasant. 8 to 12, 2 to 5. Uni. N. Y., '77; Pres. N. Y. Med. Soc., '91; Treas. from '79-'87; Fel. N. Y. Acad. of Med.; Treas. '88-'98; Chair. ('88) Sec. Section of Laryngol. and Rhynol. N. Y. Acad. Med.; Sec. N. Y. Therap. Soc. 5 yrs.; Prof. Dis. Nose and Throat, N. Y. Post-Grad. Sch. and Hosp., for 12 yrs.; 25 yrs. Surg. and Director; now Cons. Surg. Manhattan Eye, Ear and Throat Hosp.; Mem. N. Y. Phys. Mutual Aid Assn. and Dir. 10 yrs.; Mem. N. Y. and N. H. States Med. Soc's; Military Surg. of N. Y.; N. H. Surg. Club; 1st Pres. N. H. Soc. for Prevention of Tuberculosis; Mem. Am. Electro-Therap. Soc.; Am. Laryngol., Rhynol. and Otol. Soc.; Am. Assn. for the Advancement of Science; Am. Park and Outdoor Art. Assn.; Pres. N. H. Orphans' Home; Hon. Mem. Vt. Med. Soc.; Formerly Surg. Reno Post, G. A. R. (N. Y. City); Companion First Class, Loyal Legion U. S. A.
- Galliger, R. E. (R) 67 N. State. Dartmouth, '96.
- GILBERT, O. B.** (R) 1 South. Dartmouth, '08.
- GRAFTON, FRANK W.** (R) 50 Pleasant. 1 to 3, 7 to 8. Dartmouth, '95; Asst. Surg. Margaret Pillsbury Gen'l Hosp.; Mem. Am. Med. Assn. N. H. and Co. Med. Soc's.
- GRAVES, ROBERT J.** (R) 3 N. State. 2 to 3, 7 to 8. Harvard, '03; B.S. Harvard; Interne Mass. Gen'l Hosp. and Boston

- Lying-In Hosp.; Staff Margaret Pillsbury Hosp.; Mem. Am. Med. Assn., N. H. and Co. Soc's; N. H. Surg. Club and Harvard Med. Al. Assn.
- Haskell, P. T. (R) 1 S. State. Bowdoin, '93.
- HILL, A. W.** (H) 15 Center. Until 9, 1 to 3, 6 to 8. Boston Uni., '87; Mem. N. H. Homo. Soc.
- LEETE, GEORGE E.** (R) 31 S. Spring. 12 to 2, 5 to 7. Dartmouth, '77; Mem. N. H. Med. Soc.
- MORRILL, S. G.** (R) 11 S. Main. 2 to 3. Harvard, '98; Phys. Margaret Pillsbury Gen'l. Hosp.; Treas. U. S. Exam'g. Bd. for Pensions; Med. Examr. Mutual Life of N. Y. Ins. Co.; Mem. Am. Med. Assn.; N. H. and Co. Med. Socs., and Harvard Med. Al. Assn.
- Quinn, C. H. (R) West Concord. Dartmouth, '97.
- SAUNDERS, L. A.** (R) 130 N. Main. 2 to 3. Res. S. State cor. West at 1, and at 7 P. M.; Uni. and Bellevue, '99; Asst. Surg. Margaret Pillsbury Gen'l Hosp. and Wom. Memorial Hosp.; Surg. Boston and M. R. R.; Med. Examr. John Hancock, Penn Mutual, Union Mutual, Postal Life of N. Y.; Columbia Nat'l. Life Ins. Cos.; Mem. N. H. Surg. Club; N. H. and Co. Med. Socs.
- SPRAGUE, F. A.** (R) 60 S. Main. 1 to 3, 7 to 8. Balto. Med. Col., '06; Interne Md. Gen'l. Hosp., Balto., '06-07; Mem. Am. Med. Assn.; N. H. and Co. Med. Socs., and N. E. Al. Assn., Balto. Med. Col.
- Stearns, H. C., 46 N. State. No Report.
- Stevens, J. Elizabeth H. (R) N. State. Wom. Med., N. Y., '90.
- STILLINGS, F. A.** (R) 42 Pleasant. 1 to 2, 7 to 8. Dartmouth, '71; L.M. Rotunda Hosp., Dublin, '74; Vis. Surg. Margaret Pillsbury Gen'l. Hosp., and Wom. Memorial Hosp.; Surg. B. and M. R. R.; Exam'g. Surg. U. S. Pension Bd.; Mem. Am. Med. Assn.; N. H. and Co. Med. Socs.; N. H. Surg. Club; N. Y. and N. E. Assn. of Rwy. Surgs. and Am. Assn. Rwy. Surgeons. Tel. Connections.
- SULLIVAN, D. E.** (R) 7 N. State. Bellevue, '85.
- Taylor, F. B. (R) 14 State. Tufts, '09.
- Therault, J. (R) 11 Green. Victoria Col., '83.
- Varick, W. R. (R) N. Y. Col. of P. and S., '95.
- WALKER, CHARLES R.** (R) 18 Park. 2 to 3, 7 to 8. Harvard, '78; A.B. Yale Uni.; Surg. Margaret Pillsbury Gen'l. Hosp.; Mem. Am. Med. Assn.; N. H. and Co. Med. Socs., and N. H. Surg. Club.
- Watson, I. A. (R) 10 Center. Uni. Vt., '71.
- WILKINS, RUSSELL** (R) 149 N. Main. 2 to 3, 7 to 8. Dartmouth, '95; Mem. N. H. and Co. Med. Socs.

CONTOOCCOOK, Merrimack, 1,462.**BLAISDELL, G. C.** (R) Harvard, '67.

Whitcomb, C. S. F. (R) Me. Med., '95.

CONWAY, Carroll, 3,321.**BUZZELL, C. P.** (R) Uni. Vt., '92.

Horne, B. F. (R) Balto. Med., '93.

STEELE, E. G. Albany Med., '06.**COOS**, Coos, 632.**EVANS, F. W.** (R) Dartmouth, '98.**DANBURY**, Merrimack, 572.**KNAPP, L. V.** (R) Balto. Med., '97.

Manchester, F. C. No report.

DEERFIELD, Rockingham, 1,374.**TOWLE, G. H.** (R) Me. Med., '65.**DERRY**, Rockingham, 3,708.**BECKLEY, G. H.** (R) Balto. Uni., '96.

Charest, C. H. B. Ecolo Med., Que., '90.

COGSWELL, S. J. (R) Uni. Vt., '97.

Dearborn, L. G. Tufts, '04.

GRAVEL, J. M. A. (R) Laval Med., '92.

Newell, C. E. Balto. Med., '06.

PERKINS, F. B. (R) Dartmouth, '77.

Sanders, W. R. (H) and (Ecl) Bennett Col., '84.

DOVER, Strafford, 14,100.**BACHELDER, E. C.** (R) Masonic Bldg. 2 to 4, 7 to 8. A.B.

Dartmouth Col.; M.D. Dartmouth Med. Col., '04; Obstet.

Wentworth Hosp.; Mem. N. H. and Strafford Dist. Socs.

Blanchard, R. G. (R) Masonic Bldg. Bowdoin, '84.

CHESLEY, H. O. (R) 507 Central Ave. Dartmouth, '97.**CLOUGH, G. H.** (R) 408 Central Ave. 9 to 12, 2 to 5, 7 to 9.

Jeff. Med. Col., Phila., '92.

Carrigan, E. (R) 372 Central Ave. Balto. Med. Col., '10.

EASTMAN, O. N. (R) Masonic Bldg. at 9, 1.30 to 3.30, 7 to 8.

Uni. Vt., '08; Mem. Dover Med. Assn.

Fairbanks, C. A. (R) Harvard, '77.

Flanders, L. W. (R) Masonic Bldg. Uni. Vt., '85.

Lathrop, M. C. (R) Worcester Med., '52.

MORGAN, G. P. (R) Masonic Bldg. Bowdoin, '88.**NASON, INEZ FORD** (R) Masonic Bldg. 9 to 10, 2 to 4.

Wom. Med. Col. of Pa., '90; Staff Wentworth Hosp.;

Phys. Child. Homo.; Mem. N. H. and Strafford Dist.

Med. Socs., and Dover Med. Assn.

O'DOHERTY, J. D. (R) 5 Locust. 2 to 4, 7 to 9. Georgetown

Uni., Wash., D. C., '88; A.M. Montreal; County Phys.;

Mem. N. H. and Strafford Dist. Socs., and Dover Med.

Assn.

- PATTEE, JOHN R.** (Ecl.) 392 Central Ave. 8 to 10; 1 to 3, 6 to 8. Ecl. Med. Inst., Cinti., O., '88; Mem. N. H. and Strafford Dist. Med. Socs.
- RICHARD, JOSEPH H.** (R) 372 Central Ave. 8.30 to 10, 1 to 3, 7 to 9. Laval Uni., Quebec, '95; Staff Wentworth Hosp.; Mem. Am. Med. Assn.; N. H. and Strafford Dist. Med. Socs., and Dover Med. Assn.
- RICHMOND, A. P., Jr.** (R) 99 Wash. At 9, 2 to 4, 7 to 8. Bellevue, '89; Staff Wentworth Hosp.; Mem. Am. and Dover Med. Assns.; N. H. and Strafford Dist. Med. Socs.
- Smith, A. N.** (R) 430 Central Ave. Bowdoin, '72.
- SMITH, GEORGE R.** (H) 372 Central Ave. 9 to 10, 2 to 4, 7 to 8. Hahn., Chicago, '88; Mem. Am. Inst. Homo., and N. H. Homo. Soc.
- SULLIVAN, M. B.** (R) 430 Central Ave. N. Y. Uni., '80; Surg. Wentworth Hosp.; Mem. Am. and Dover Med. Assns.; N. H. and Strafford Dist. Med. Socs., and N. H. Medico-Legal Soc.
- SWEENEY, J. L.** (R) 430 Central Ave. Queens Uni., Ontario, '08.
- TOLMAN, GEORGE A.** (R) 77 Wash. 8.30 to 9, 2 to 4, 7 to 9. Med. Sch. of Me., '93; A.B. Bowdoin Col.; N. Y. Post-Grad., '94; Surg. Hayes and Wentworth Hosps.; Deputy Med. Referee Strafford County; Med. Examr. Mass. Mutual, Travelers', Conn. Mutual, Security Mutual, Gen'l. Accident and Assurance, Mass. Mutual, Accident and Royal Arcanum; Mem. Am. and Dover Med. Assns.; N. H. and Strafford Dist. Med. Socs.; N. H. Surg. Club and Maine Med. Soc. Specialty Surgery.
- YOUNG, S.** (R) 408 Central Ave. Long Island Col., '81.
DUBLIN, Cheshire, 748.
- CHILDS, A. H.** (R) Harvard, '01.
Smith, H. H. (R) Dartmouth, '59.
DURHAM, Strafford, 1,100.
- GRANT, A. E.** (R) Dartmouth, '97.
EAST ANDOVER, Merrimack, 472.
- DURGIN, E. C.** Tufts, '01.
EAST BARRINGTON.
- Bradford, L. B.** Md. Med., '05.
EAST BRENTWOOD, Rockingham, 70.
- PIKE, E. B.** (R) Me. Med., '57.
EAST HAMPSTEAD, Rockingham, 124.
- ALLEN, W. A.** (R) Dartmouth, '93.
EAST JAFFREY, Cheshire, 1,562.
- BRADLEY, O. H.** Legally authorized.
Humiston, F. G. (R) Uni. Pa., '86.

- SWEENEY, F. C.** (R) Uni. Vt., '95.
EAST ROCHESTER, Strafford, 1,384.
- BATES, J. H.** Me. Med., '99.
EAST WEARE, Hillsboro, 332.
- EATON, F.** (R) Dartmouth, '77.
EFFINGHAM, Carroll, 700.
- LEAVITT, J. M.** (R) Me. Med., '78.
ELKINS, Merrimack, 162.
- LAMSON, C. A.** (R) Dartmouth, '90.
ENFIELD, Grafton, 1,875.
- DINSMORE, H. H.** (R) Uni. Vt., '97.
 Lamb, Z. F. (R) Bellevue Med., '87.
- LEETE, J. A.** (R) Dartmouth, '84.
ENFIELD CENTER, Grafton, 442.
- FISHER, F. P.** (R) Louisville Med., '83.
EPPING, Rockingham, 1,641.
- BUSWELL, A. C.** (R) Main St. Me. Med., '78.
 Cain, W. G. (R) Dartmouth, '84.
- MITCHELL, A. W.** (R) N. Y. Uni., '87.
EPSOM, Merrimack, 300.
- HILL, R.** (R) Bellevue Med., '82.
EXETER, Rockingham, 5,088.
- CHESLEY, A. M. M.** (R) Tufts, 1900.
 Day, H. C. (R) Uni. Louisville, '96.
- KENNISTON, W. B.** (R) Me. Med., '95.
- KNOWLTON, J. G.** (R) Bowdoin, 1900.
 Mason, R. (R) N. Y. Col. P. and S., '70.
- NUTE, W. H.** (R) Me. Med., '81.
 Otis, E. O. (R) Harvard, '77.
- PERRY, W. G.** (R) N. Y. Col. P. and S., '47.
 Stevens, P. B. (H) N. Y. Homo., '94.
- TUTTLE, W.** (H) Boston Uni., '85.
 Varney, A. H. (R) Balto. Med., '92.
FARMINGTON, Strafford, 2,438.
- ELLISON, G. W.** No report.
- Greeley, P. H. (R) Dartmouth, '97.
- PERKINS, E. C.** (R) Me. Med., '97.
 Rogers, C. C. (R) Me. Med., '99.
- WHEATLEY, H. P.** (R) Uni. Vt., '81.
FITZWILLIAM, Cheshire, 548.
- EMERSON, G. S.** (R) Balto. Med., '97.
FRANCESTOWN, Hillsboro, 762.
- STEVENS, E. D.** (H) Boston Uni., '95.
FRANCONIA, Grafton, 732.
- JOHNSON, H. L.** (R) Dartmouth, '97.

FRANKLIN, Merrimack, 3784.**ADAMS, C. W.** (H) Boston Uni., '84.

Bakeman, F. A. (R) Dartmouth, 1900.

Barney, J. S. (H) Boston Uni., '96.

Beaton, A. A. Dartmouth, '98.

CARON, D. No report.

Drake, E. N. (R) Uni. N. Y., '84.

JONES, S. W. (R) Uni. Md., '94.

Smith, W. E. Dartmouth, 1900.

STAPLES, J. W. (R) Uni. Vt., '80.

Woodman, J. B. (R) Dartmouth, '03.

FREEDOM, Carroll, 688.**LOUGEE, G. W.** (R) Me. Med., '83.

Towle, A. (R) Bellevue, '69.

FREMONT, Rockingham, 852.**LOWE, E. W.** (R) Balto. Med., '98.**GILMANTON**, Belknap, 536.**McMURPHY, N. W.** (R) Uni. Vt., '91.**GILMANTON IRON WORKS**, Belknap, 648.**BALLARD, G. P.** (R) Dartmouth, 1900.**GILSUM**, Cheshire, 692.**LOVELAND, I. A.** (R) Dartmouth, '74.**GOFFSTOWN**, Hillsboro, 2,762.**BLAISDELL, F.** (R) Dartmouth, '77.

George, C. F. (R) N. Y. Col. P. and S., '65.

STARK, M. A. (R) Dartmouth, '96.**GONIC.****WHITTEMORE, A.** Dartmouth, '01.**GORHAM**, Coos, 1,962.**MARBLE, H.** (R) Me. Med., '70.

Phipps, A. G. (R) Uni. Vt., '91.

WRIGHT, E. M. (R) Me. Med., '61.**GRAFTON.****WING, P. W.** Long Island Med., '02.**GRASMERE**, Hillsboro, 192.**SWETT, E. B.** (R) Harvard, '89.**GREENFIELD**, Hillsboro, 720.**CHEEVER, N. F.** (R) Uni. Vt., '83.**GREENLAND**, Rockingham, 700.**McLACHLAN, D. C.** McGill Uni., '04.

Odell, J. W. (R) Harvard, '55.

GREENVILLE, Hillsboro, 1,792.**GIROUARD, S. J.** (R) Laval Med., '92.

Hall, C. E. (R) N. Y. Uni., '73.

PEASE, B. D. (R) Uni. Vt., '87.

GROVETON, Coos, 1,720.**BROWN, E. F.** (R) Balto. Med., '97.

Dessant, F. No report.

HIGHT, C. E. Me. Med., '1900.

O'Brien, C. C. (R) Me. Med., '81.

HAMPSTEAD, Rockingham, 910.**BENNETTE, G. B.** Cert.

Lake, E. E. (R) Uni. Vt., '92.

HAMPTON, Rockingham, 1,462**MACK, W. B.** (R) Dartmouth, '78.

Smith, M. F. (R) Dartmouth, '83.

THOMPSON, E. H. (R) Dartmouth, '96.

Ward, S. M. (R) Jefferson Med., '82.

HANOVER, Grafton, 1,932.**BARTLETT, E. J.** (R) Rush Med., '79.

Bartlett, P. A. (R) Dartmouth, 1900.

BOWLER, J. W. Dartmouth, '06

Carleton, E. H. (R) Dartmouth, '97.

CROSBY, W. P. (R) Dartmouth, '98

Frost, G. D. B. (R) Dartmouth, '92.

GILE, J. M. (R) Dartmouth, '90.

Graham, G. S. (R) Dartmouth, '05.

HUSE, E. L. Dartmouth, '07.

Jones, L. B. Uni. Vt., '07.

KINGSFORD, H. N. (R) Dartmouth, '98.

Smith, W. T. (R) Yale, '60.

THOMPSON, H. E. Dartmouth, '07.**HARRISVILLE**, Cheshire, 582**BYRNES, A. G.** Uni. Vt., '95.**HAVERHILL**, Grafton, 432.**HAZELTON, G. W.** (R) N. Y. Col. P. and S., '84.**LEITH, H. W.** No report.**HENNIKER**, Merrimack, 1,632.**COLE, C. I.** (R) Balto. Med., '96.

Sanborn, G. H. (R) Me. Med., '74.

HILL, Merrimack, 700.**FOWLER, F. A.** Uni. Vt., '99.**HILLSBORO**, Hillsboro, 2,420**GOODELL, J.** (R) N. Y. Col. P. and S., '59.**HILLSBORO BRIDGE**, Hillsboro, 424.**ABBOTT, W. H.** (R) Dartmouth, '92.

Bailey, G. S. (R) Boston Col. P. and S., '99.

GRIMES, W. P. (R) Harvard, '91.

Peaslee, B. D. (H) Pulte Med., '85.

HINSDALE, Cheshire, 2,088.**BROWN, H. L.** (R) Balto. Med., '03.

Foss, G. H. No report.

GRAY, C. A. (R) Bellevue, '69.

Lachaine, E. (R) Laval Med., '04.

ROBERTS, J. S. Harvard, '93.

HOLDERNESS, Grafton, 792.

SCHUBMEHL, F. E. (H) Boston Uni., '98.

Talbot, W. T. (H) Boston Uni., '90.

HOLLIS, Hillsboro, 1,092.

HAZARD, G. S. (R) Balto Med., '90.

HOOKSET, Merrimac, 1,848.

Togus, T. (R) Uni. Vt., '09.

HOPKINTON, Merrimack, 432.

TARBELL, W. H. Uni. Vt., '02.

HUDSON CENTER, Hillsboro, 1,260.

SMITH, H. O. (R) Bellevue, '87.

JEFFERSON, Coos, 1,300.

ALDRICH, L. C. Md. Med., '03.

Burnham, C. H. (R) Me. Med., '66.

DIMICK, G. E. Legally authorized.

KEENE, Cheshire, 9,362.

DINSMOOR, F. M. (R) Uni. Pa., '93.

Dinsmoor, S. M. Certificate.

DUNHAM, W. R. (R) Harvard, '65.

Faulkner, H. K. (R) Harvard, '85.

FLAGG, G. W. (H) N. Y. Homo., '74.

Hill, G. C. (R) Castleton Med., '56.

HYLAND, J. B. (R) Harvard, '84.

Massicotte, L. C. P. (Ecl) Bennett Med., '91.

PRATTE, A. A. (R) Laval Med., '93.

Proctor, J. D. (R) Tufts, '97.

ROBB, W. M. Balto. Med., '97.

PROUTY, I. J. (R) N. Y. Uni., '82.

Taft, M. E. Woman's Med., Pa., '1900.

TRACY, E. A. McGill Uni., '02.

Walker, C. S. (R) Dartmouth, '01.

WESTON, A. F. Boston Uni., '03.

Worcester, F. D. (H) Hahn. Med., '87.

KINGSTON, Rockingham, 1,362.

JOYCE, C. P. F. (R) Dartmouth, '93.

Reynolds, T. O. (R) Albany Med., '66.

SWEENY, H. L. (R) Harvard, '82.

LACONIA, Belknap, 5,620

ABBOTT, A. W. (R) Dartmouth, '68.

Abbott, C. S. (R) Dartmouth, '93.

COOKE, T. B. (R) Dartmouth, '95.

Easton, F. B. Harvard, '04.

HARRIMAN, A. H. (R) Me. Med., '83.

La France, A. J. (R) Me. Med., '96.

LETOURNEAU, J. N. (R) Bishops Col., '89.

Little, C. S. Dartmouth, '96.

TRUE, W. H. (Ecl) Ecl. Med., Cin., '91.

Wells, H. C. (H) Cleveland Homo., '72.

WILEY, M. G. (H) Southern Homo., '94.

Wiley, R. W. (H) Boston Uni., '82.

LAKEPORT, Belknap, 3,100.

HODGDON, E. P. (R) Uni. Vt., '91.

Moore, J. C. No report.

QUIMBY, J. G. (R) Me. Med., '88.

Saltmarsh, G. H. (R) Dartmouth, '84.

WRISLEY, J. A. (H) Hahn. Med., '81.

LANCASTER, Coos, 3,384.

BARNET, H. (Ecl) Certificate.

Carpenter, H. B. (R) Bellevue, '95.

JONES, D. L. (H) Hahn. Med., '69.

Leith, W. H. (R) Uni. Vt., '83.

MITCHELL, E. (R) Dartmouth, '67.

Spooner, F. (H) N. Y. Homo., '77.

STOCKWELL, E. F. (R) Me. Med., '70.

Webb, R. E. No report.

LEBANON, Grafton, 4,100.

BROCKWAY, D. G. (R) N. Y. Uni., '73.

Dean, E. E. (R) Uni. Vt., '88.

FOWLER, I. N. (R) Uni. Vt., '93.

Hazleton, R. H. (H) Hahn. Med., '95.

McBRIDE, J. Dartmouth, '01.

Perley, I. N. (R) Harvard, '65.

SMITH, F. A. (R) N. Y. Col. P. and S., '84.

Vallee, J. E. (R) Uni. Vt., '03.

VON TOBEL, F. (R) Balto. Med., '92.

LEMPSTER, Sullivan, 482.

CLARK, W. No report.

LINCOLN.

BURRT, E. D. Balto. Med., 1900.

LISBON, Grafton, 2,100.

BOYNTON, H. H. (R) Balto. Med., '93.

Boynton, O. H. (R) Dartmouth, '61.

CLEASBY, E. M. (R) Balto. Med., '76.

Crossman, E. O. (R) Uni. Vt., '87.

SHATTUCK, G. W. (R) Uni. Vt., '88.

Spear, F. E. S. (R) Uni. Vt., '04.

LITTLETON, Grafton, 4,000.

BEATTLE, W. J. (R) Bellevue, '89.

Downing, A. T. (R) Dartmouth, '03.

ELLIS, A. H. Dartmouth, '07.

McGregor, G. W. (R) Dartmouth, '78.

NOBLES, W. C. E. (H) Cleveland Uni., '97.

Page, B. F. (R) Uni. Vt., '67.

PAGE, J. M. (R) Uni. Vt., '93.

Snedden, C. M. (R) Balto. Med., '04.

LONDONDERRY.

CORNING, P. W. F. Balto. Med., '06.

Richardson, W. (R) Dartmouth, '84.

LONG ISLAND.

GREENE, J. A. Ecl. Med., Cin., '67.

LONDON.

MEGRATH, W. A. (R) Dartmouth, '67.

Mitchell, W. H. (R) Dartmouth, '93.

LYME, Grafton, 1,100.

WEYMOUTH, G. W. (R) Dartmouth, '82.

MADISON, Carroll, 624.

MARTIN, W. G. Me. Med., '88.

MANCHESTER, Hillsboro, 57,262.

Aldrich, E. B. (R) 84 Ash. Harvard, '68.

BADGER, M. P. (R) 715 Massebesic. Uni. Vt., '09.

BAKER, IDA B. (R) 449 Beech. Tufts, '03.

BASTIAN, GEORGE LEON (R) 967 Elm. At 9, 2.30 to 4.30, 7.30 to 9.30; except Wed., Fri. and Sun. eves. Harvard, '04; Interne St. John's Hosp., Lowell, Mass., '04-05; Mem. Am. Med. Assn.; N. H. and Mass. Med. Socs.; N. H. Surg. Club and Hillsboro Co. Med. Soc. and Manchester Med. Assn.

BERGERON, PIERRE (R) 1032 Elm. 2 to 5, 7 to 8. Laval Uni., Quebec, '05; Post-Grad. Uni. Paris, '06-07; Mem. Kennebec Med. Soc. of Maine.

BIRON, W. L. (R) 1087 Elm. Tufts, '04.

Boutwell, H. T. (R) 951 Elm. Harvard, '70.

BOUTWELL, HENRY W. (R) 7 Hanover. Until 11, 2 to 4, 7.30 to 8.30. Res., 1910 Elm. Harvard, '82; Pres. Staff Sacred Heart Hosp.; Mem. Am. Med. Assn.; N. H. and Co. Med. Socs.

BRIEN, AUGUSTUS A. E. (R) 51 Bridge. 2 to 4, 7 to 9. Res., 136 Myrtle; Victoria Med. Col., Montreal, '83; Mem. N. H. and Co. Med. Socs., and Manchester Med. Assn.

BULLOCK, LILLIAN C., 311 Hanover. N. Y. Ecl., '95.

CARPENTER, IRVING L. (R) 986 Elm. At 9, 2 to 4, 7 to 9. Sun. 12 to 1. Harvard, '90; Med. Staff Notre Dame Hosp.; Mem. N. H. Med. Soc., and Manchester Med. Assn.

CARVELLE, H. D. W. (R) 967 Elm. 9 to 12, 2 to 4, 7 to 8.

Sun. 12 to 1. Harvard, '78; Mem. Am. Med. Assn.; Internat'l. Med. Congress; N. H. and Co. Socs.; Manchester Med. Assn.; N. H. Surg. Club.

CHIRURG, C. (R) 1017 Elm. Ind. Med. Col., '88.

Christophe, H. (H) 346 Granite. Boston Uni., 1900.

Coburn, C. O. (R) 967 Elm. Tufts, '06.

COLLITY, J. M. (R) 970 Elm. Bellevue, '79.

Corning, P. W. F., 2921 Brown Ave., Goff's Falls.

Crosby, W. T. (R) Pembroke Bldg. Harvard, '99.

CURRIER, EDWARD H. (R) Pembroke Bldg. 10 to 12, 2 to 5, 7 to 9. Dartmouth, '80; formerly Med. Staff Sacred Heart Hosp.; Commissioner of Pharmacy; Mem. N. H. and Co. Med. Socs.

CURTISS, C. L. (R) 470 Lake Ave. Yale Uni., '03.

DANFORTH, Mary S. (R) 19 School. Wom. Med. Col., Pa. '75.

DAVIS, GEORGE M. (R) 7 Hanover. 11 to 12, 2 to 4, 7 to 8.30. Dartmouth, '88; Att'g. Phys. N. H. State Industrial School, and Masonic Home of N. H.; Med. Referee (Coroner) Hillsboro County; Mem. Am. Med. Assn.; N. H. and Co. Med. Socs.

Dillon, R. H. (R) 913 Elm. Uni. Ill., '97.

DUNBAR, E. B. (R) 913 Elm. 2 to 4, 7 to 9. Sun. 12 to 1. Dartmouth Med. Col., '87; Med. Examr. Fidelity Mutual Life Ins. Co.; Mem. N. H. Med. Soc., and Manchester Med. Assn.

FERGUSON, JOHN D. (R) Pembroke Bldg. 9 to 11, 2 to 3.30, 7 to 9. Balto. Uni., '94; A.B. St. Lawrence Col., Montreal; Mem. Am. Med. Assn.; N. H. Med. Soc., and Manchester Med. Assn.

FISKE, GEORGE V. (R) 967 Elm. 2 to 4, 7 to 9. Sun. 12 to 1. Closed Wed., Fri. and Sun. eves. Bowdoin, 1900; Asst. Surg. Notre Dame Hosp.; Staff Beacon Hill Hosp.; Mem. Am. Med. Assn.; N. H. and Co. Med. Socs.; N. H. Surg. Club and Manchester Med. Assn.

FLANDERS, CHARLES F. (R) 986 Elm. At 9, 2 to 4, 7 to 9. Sun. 12 to 1. Dartmouth Med. Col., '80; Mem. Am. Med. Assn.; N. H. and Co. Med. Socs., and Manchester Med. Assn.

Folicom, A. (R) 951 Elm. Dartmouth, '02.

FOSTER, G. S. (R) 967 Elm. At 9, 2 to 4, 7 to 9. Sun. 12 to 1. Closed Wed., Fri. and Sun. eves. Tufts Col. Med. Sch., '06; Interne Child. Hosp., Boston, '05-06, and Sacred Heart Hosp., Manchester, '06; Bacteriol. Pathologist and Surg. Notre Dame Hosp.; Asst. Surg. Beacon Hill Hosp.; Mem. Am. Med. Assn.; N. H. and Co. Med. Socs.; N. H. Surg.

Club and Manchester Med. Assn.

FRENCH, L. M. (R) 1008 Elm. Dartmouth, '73.

FRITZ, E. E. (R) 913 Elm. Bellevue, '80.

FUGERE, E. N. (R) 430 Notre Dame Ave. 8 to 9, 2 to 4, 7 to 9. Laval Uni., Montreal, '90; A.B. Nicolet Col.; Med. Staff Notre Dame Hosp.; Mem. N. H. Med. Soc.; N. H. French Med. Soc., and Manchester Med. Assn.

GLEASON, JOHN H. (R) 967 Elm. 2.30 to 4.30. M.D. C. M. McGill Uni., '95; Surg. Beacon Hill Hosp.; Cons. Surg. Hosp. Notre Dame De Lourdes, and Manchester Child. Home; Mem. British Med. Assn.; Am. Med. Assn.; N. H. Med. Soc.; Manchester Med. Assn.; Merrimac Co. Med. Soc.; Mem. and Pres. N. H. Surg. Club, and Hillsboro County Med. Soc.

Guerin, M. (R) 418 Notre Dame Ave. Victoria Col., '79.

GUILLET, N. E. (R) 1087 Elm. 2 to 4, 7 to 8. Uni. Vt., '86; Mem. N. H. and Co. Med. Socs.; Manchester Med. Assn., and Surg. Soc. of Paris. Specialty Surgery.

Harlin, J. A., 970 Elm. Certificate.

HOITT, GEORGE BARNARD (R) 1087 Elm. 3 to 5, 7 to 9. Dartmouth Med. Col., '99; Interne Long Island Hosp.; Boston and Mass. Gen'l. Hosp.; Mem. Am. Med. Assn.; N. H. and Co. Med. Socs., and Manchester Med. Assn.

HOLMES, JOHN F. (R) 951 Elm. 2 to 4, 7 to 9. Tufts Col. Med. Sch., '09; Interne Child. Hosp., Boston, '08; Carney Hosp., Boston, '09; Mem. N. H. and Mass. States Med. Socs.

JONES, E. A. (R) 63 S. Main. Balto. Med. Col., '07.

KEAN, M. E. (R) Elm cor. Merrimac. Dartmouth, '88.

LACASSE, L. J. (R) 671 Elm. 9 to 10.30, 2 to 4.30, 7 to 8. Balto. Med. Col., '04; A.B. St. Francis Xavier Col., Antigonish, Nova Scotia; Med. Staff Notre Dame Hosp.; Mem. N. H. and Co. Med. Socs.; Manchester Med. Assn., and N. E. Al. Assn., Balto. Med. Col.

LAFONTAINE, GUSTAVE (R) 1152 Elm. 2 to 5, 7 to 9. Laval Uni., Montreal, '83; Staff and Chairman Med. Bd. Notre Dame Hosp.; Mem. Bd. of Health; Mem. N. H. and Co. Med. Socs., and Manchester Med. Assn.

LAFONTAINE, ULRIC (R) 1152 Elm. Laval Uni., Montreal, '09; Interne Hotel Dieu Montreal, '09; Post-Grad. Antwerp, Belgium, '10.

LANOUILLE, J. E. A. (R) 224 Laurel. 2 to 4, 7 to 8. M.D. C. M. McGill Uni., '72; Cons. Surg. Sacred Heart Hosp.; Mem. Bd. of Trustees Pembroke Sanatorium for Tuberculosis; Mem. Am. Med. Assn.; Am. Public Health Assn.;

N. H. and Co. Med. Socs., and Manchester Med. Assn.

LAROCHELLE, J. E. (R) 412 Notre Dame Ave. 8 to 9, 2 to 4, 7 to 8. Laval Uni., Quebec, '96; Surg Notre Dame Hosp.; Mem. N. H. Surg. Club; N. H. State and Co. Med. Socs. Special attention to Surgery.

LAVOIE, Z. A. (R) 156 Hanover. 2 to 4, 7 to 9. Balto. Med. Col., '02; Med. Staff Notre Dame Hosp.; Mem. Hillsboro Co. Med. Soc.

LEMAITRE, J. E. (R) 951 Elm. Laval Uni., '81.

Lemay, J. D. (R) 236 Central. Laval Uni., '91.

Lyons, Wm. H. (R) 788 Elm. Harvard, '90.

MACDONALD, J. W. (R) 130 Concord. McGill Uni., '78.

MACLEAY, A. A. (R) 913 Elm. 9 to 12, 2 to 4, 7 to 9. Sun. 12 to 1. A.B., M.D. C. M. McGill Uni., '95; Oculist and Aurist Notre Dame Hosp.; Mem. N. H. Med. Soc., and Manchester Med. Assn.

Mangurian, A. S. (R) 986 Elm. Dartmouth, '07.

Milliken, C. W. (R) Dartmouth, '95.

MOREY, G. B. (R) Pembroke Bldg. Uni. Vt., '78.

Morse, M. V. B. (R) 129 Russell. Uni. Vt., '78.

MULVANY, S. A. (R) Pembroke Bldg. 2 to 4, 7 to 8. Tufts Col. Med. Sch., '08; Post-Grad. N. Y. Lying-In Hosp., '08; Interne N. E. Hosp. for Wom. and Child., '09; Mem. Tufts Med. Al. Assn.

MURRAY, J. T. (R) 267 Chestnut. Balto. Uni., '98.

Newell, H. W. (R) 346 Granite. Balto. Med. Col., 1900.

Norton, D. C. (R) 967 Elm. Dartmouth, '07.

OBER, C. F. (R) 296 Hanover. Uni. N. Y., '79.

O'CONNOR, J. C. (R) 1037 Elm. Bowdoin, '05.

PARKER, DAVID W. (R) 967 Elm. At 9, 2 to 4, 7 to 9. A.B. Dartmouth; M.D. Harvard, '03; House Officer St. Elizabeth's Hosp., Boston, '03-04; Surg. N. H. N. G.; Mem. Am. Med. Assn.; N. H. and Co. Socs.; N. H. Surg. Club; Manchester Med. Assn., and Assn. Military Surg. U. S., and Harvard Med. Al. Assn.

Parsons, Wm. M. (R) 1037 Elm. Vt. Med., '52.

Pattee, W. H. (R) 967 Elm. Uni. Vt., '77.

Pepin, J. R. (R) 182 Wilson.

PERKINS, FREDERICK (R) 913 Elm. 2 to 4, 7 to 9. Harvard, '88; Surg. B. and M. R. R.; Manchester St. R. Rwy. Co., and Notre Dame Hosp.; Mem. N. H. and Co. Med. Socs.; Manchester Med. Assn.; N. H. Surg. Club; Harvard Med. Al. Assn. and Harvard Club.

PERSON, F. J. (R) 1037 Elm. 2 to 5, 7 to 9. Jeff. Med. Col., Phila., '08; Interne St. Mary's Hosp., Phila., '08;

- Metropolitan Hosp., N. Y., '09; Vis. Phys. Hill Crest Hosp.; Asst. Surg. Notre Dame Hosp.; Mem. N. H. and Co. Med. Socs.; Manchester Med. Assn.; N. H. Surg. Club, and N. E. Al. Assn., Jeff. Med. Col.
- Robinson, J. F. (R) 814 Elm. Harvard, '86.
- ROGERS, FRANKLIN N.** (R) 967 Elm. 3 to 5, 7.30 to 9. Tufts Col. Med. Sch., '05; Interne Cambridge Hosp., '04-05, and Sacred Heart Hosp., Manchester, '05-06; Mem. Am. Med. Assn.; N. H. and Co. Socs., and Manchester Med. Assn.
- Roy, J. E. E. (R) 1235 Elm. Victoria, '80.
- Smith, Charlotte S. (R) 83 Hanover. Tufts, 1900.
- Stickney, H. L. (R) 913 Elm.
- STRAW, AMOS GALE** (R) 627 Union. 2 to 4, 7 to 9. Harvard, '90; A.M. Dartmouth Col.; Sec. U. S. Pension Exam'g. Bd.; Bacteriologist Local Bd. of Health; Mem. N. H. and Co. Med. Socs., and Manchester Med. Assn.
- STRAW, ZATAE LONGSDORFF** (R) 627 Union. 2 to 4, 7 to 8. Wom. Med. Col. of Pa., '90; A.M. Dickinson Col., Carlisle, Pa.; Mem. N. H. and Co. Med. Socs., and Manchester Med. Assn.
- Sturtevant, C. B. (R) 852 Elm. Dartmouth, '74.
- Sullivan, J. (R) 951 Elm. Yale, '75.
- SUMNER, ARTHUR F.** (R) 967 Elm. 9 to 12, 2 to 4. Boston Uni., '88; Balto. Med. Col., '02; Post-Grad. Domestic and Foreign Hosps.; Staff Beacon Hill and Hill Crest Hosps.; Mem. Am. Med. Assn., and N. H. Surg. Club; N. H. and Co. Med. Socs., and N. H. Med. Assn.
- Sylvain, E. A. (R) 891 Elm. Laval, '83.
- Taylor, J. (R) 313 Granite. Dartmouth, '94.
- THOMPSON, WELLINGTON A.** (R) 6 N. Main. 2 to 4, 7 to 9. Res., 264 Milford. Uni. Pa., '03; Interne Carney Hosp., Boston, '03-05; Vis. Phys., Asst. Surg. and Pathol. Sacred Heart Hosp.; Pres. Manchester Med. Assn.; Mem. Am. Med. Assn.; N. H. and Co. Med. Socs., and N. H. Surg. Club, and Uni. Pa. Al. Assn.
- TODD, ARTHUR J.** (H) 986 Elm. 9 to 10, 2 to 4, 7 to 8. Boston Uni., '84; Mem. N. H. State Med. Exam'g. Bd.; Censor N. H. Homo. Soc.
- Towne, G. D. (R) 967 Elm. Uni. N. Y., '78.
- TREMBLAY, E. C.** (R) 1087 Elm. 2 to 4, 7 to 8.30. Victoria Col., Montreal, '87; Vice-Pres. Staff Notre Dame Hosp.; Mem. N. H. Med. Soc.; Manchester Med. Assn.; Ophthalmologie of Paris; Inst. of Therapeutique Dosimetrique of Paris.

WAKEFIELD, GEO. L. (H) 582 Chestnut. 9 to 11, 2 to 5.
Closed Tues. and Thursday eves. Hahn. Med. Col.,
Chicago, '82; Special Clinic Dr. Ludlum, Chicago, '82;
Dr. Southwick, of Boston, '95; Mem. Clin. Soc. of Hahn.
Hosp., Chicago; N. H. Homo. Med. Soc. Special atten-
tion to Gyn.

WALLACE, ELLEN ALFLEDA (R) 93 Myrtle. 2 to 4.
Wom. Med. Col. of N. Y. Infy., '85; Pres. of the Trustees
N. H. Memorial Hosp.; Attg. Phys. N. H. W. C. T. U.
Mercy Home; Mem. Am. Med. Assn.; N. H. and Co.
Med. Socs.; Manchester Med. Assn., and N. E. Hosp.
Med. Soc.

Watson, G. M. (R) 1037 Elm. Balto. Med., '93.

Watson, M. (R) 1037 Elm. Dartmouth, '01.

WEBBER, N. B. (R) 967 Elm. Uni. Vt., '03.

Weeks, R. W. (R) 422 Lake Ave. Boston Uni., '90.

WHEAT, A. F. (R) 967 Elm. 2.30 to 4.30. Harvard, '93; Mem.
Am. Med. Assn.; N. H. Med. Soc., and Manchester Med.
Assn.

WILKINS, GEORGE C. (R) Pembroke Bldg. 2 to 4, 7 to 9.
Harvard, '99; House Surg. Carney Hosp., Boston, '99-1900;
House Phys. Boston Lying-In Hosp., 1900; Asst. Phys.
McLean Hosp., Waverly, Mass., 1900-01; Res. Phys. Long
Island Hosp., Boston, '01-02; Surg. Elliot Hosp.; Mem.
Am. Med. Assn.; N. H. and Mass. State Med. Socs.;
Manchester Med. Assn.; N. H. Surg. Club and Hillsboro
Co. Med. Soc.

MARLBORO, Cheshire, 1,500.

ALDRICH, W. H. (R) N. Y. Uni., '80.

Hildreth, L. G. (R) Kentucky Med., '92.

MARLOW, Cheshire, 578.

OSTERHOUT, J. J. Albany Med., '98.

MELVIN, Village Carroll, 232.

COPP, G. W. (H) Certificate.

MEREDITH, Belknap, 1783.

HAWKINS, F. L. (R) Jeff., '86.

Nutting, M. A. (R) Boston Col. P. and S., '90.

NUTTING, N. C. (R) Long Island, '82.

MERIDEN, Sullivan, 392.

BROWN, W. O. Gross Med., '02.

MILAN, Coos, 1,300.

MARKS, H. H. No report.

MILFORD, Hillsboro, 4,000.

DEARBORN, D. S. (R) N. Y. Uni., '75.

Dearborn, J. J. Central Med., '05.

- DEARBORN, T. B.** Central Med., '05.
 Finerty, J. W. N. Y. Homo., '89.
HINDS, W. H. W. (H) Boston Uni., '95.
 Hutchinson, H. S. (R) Bellevue, '80.
LOVEJOY, F. H. Dartmouth, '97.
 Smith, A. W. (R) Dartmouth, '76.
TAFT, E. H. (R) Dartmouth, '97.
 Wason, E. (R) Dartmouth, '72.
MILL VILLAGE, Sullivan, 442.
JONES, F. P. (R) N. Y. Uni., '78.
MILTON, Strafford, 1,810.
BUCKLEY, J. J. (R) Dartmouth, 1900.
 Hart, M. H. (R) N. Y. Uni., '88.
JONES, C. D. (R) Harvard, '85.
 Twombly, J. H. (R) Harvard, '72.
MILTON MILLS, Strafford, 120.
GRANT, H. D. Md. Med., '04.
 Gross, C. W. (R) Me. Med., '69.
WEEKS, F. S. (R) Balto. Med., '96.
MOUNT VERNON, Hillsboro, 562.
THOMPSON, J. M. (R) Harvard, '04.
MOULTONBORO, Carroll, 1,100.
LOVERING, F. S. (R) Dartmouth, '84.
NASHUA, Hillsboro, 30,683.
ALLEN, BRADFORD (R) 9 Main. 2 to 4, 7 to 8. Harvard, '83; L.M. Dublin, '83; B.S. Amherst Col.; Mem. Am. and Nashua Med. Assns.; N. H. and Mass. Med. Socs., and Harvard Med. Al. Assn.
 Anthoine, I. G. (R) Bowdoin, '74.
 Atherton, B. (R) 148 Main. Queens Uni., '87.
 Babbitt, C. H., 277 Main.
BLACK, JAMES S. (R) 91 Main. 2 to 4, 7 to 9. Dartmouth Med. Col., 1900; Interne Deer Island Hosp., Boston, 1900-01; Mem. N. H. and Co. Med. Socs.
 Brownrigg, A. E. (R) Balto. Med. Col., '97.
 Charest, J. A. (R) 52 Canal. Tufts, '96.
CONGDON, C. E. (R) 77 Main. 2 to 4, 7 to 8. Long Island Col., '96; Staff Emergency and St. Joseph's Hosps.; Med. Examr. Hillsboro Co.; 1st Lieut., Late Asst. Surg. during Spanish-Am. War; Med. Examr. N. Y. Life, N. Y. Mutual, Manhattan, Prudential, Nat'l. Life of Vt. Ins. Cos.; Mem. Am. and Nashua Med. Assns.; N. H. and Co. Socs., and N. H. Surg. Club.
 Dansereau, P. E., 46 W. Hollis. Victoria Uni., '71.
DEARBORN, F. A. (R) 1 Abbott. Hrs. by appt. Mo. Med. Col., '84.

- DEARBORN, S. S.** (R) 3 Abbott. 1.30 to 3.30, 7 to 8. Harvard, '98; A.B. Harvard Uni.; Vis. Staff Emergency and St. Joseph's Hosps.; U. S. Pension Exam'g. Surg.; Mem. Am. Med. Assn.; N. H. Med. Soc.; Nashua and Harvard Med. Al. Assns.
- GREELEY, JAMES T.** (R) 25 Main. 2 to 4, 7 to 8.30. Balto. Med. Col., '91; Staff Emergency and St. Joseph's Hosps.; Sec. N. H. State Bd. of Examr's.; Mem. Am. Med. Assn.; N. H. Med. Soc.; N. H. Surg. Club.
- Guertin, A. (R) 135 Main. Laval, '92.
- JEWELL, H. H.** (H) Masonic Temple. Hahn., Chic., '82.
- Kittridge, F. E. (R) Masonic Temple. Uni. Pa., '85.
- LAGACE, J. A.** (R) 30 Chestnut. 8 to 9, 2 to 4, 6.30 to 8.30. Uni. Vt., '87.
- LOCKE, EVA M.** (R) 11 Amherst. 2 to 4, 7 to 8. Uni. Mich., 1900; A.B. Uni. Mich.; Staff Emergency Hosp.; Mem. Am. Med. Assn.; N. H. Med. Soc., and Nashua Med. Assn.
- McLAUGHLIN, PATRICK J.** (R) 115 Main. 2 to 4, 7 to 8.30. Balto. Med. Col., '06; Staff Emergency and St. Joseph's Hosps.; Mem. N. H. Med. Soc., and Nashua Med. Assn.
- Maynard, O. S., 98 Main.
- MORAN, B. G.** (R) 165 Main. N. Y. Uni., '91.
- Mulvanity, A. F. (R) 148 Main. Georgetown Uni., '06.
- MYGATT, H. E.** (R) 148 Main. Dartmouth, '96.
- NUTTER, CHARLES F.** (R) 16 Amherst. 2 to 4, 7 to 8. Bowdoin, '92; Ophthal. Surg. Emergency and St. Joseph's Hosps.; Mem. Am. Med. Assn.; N. H. and Co. Med. Socs.
- PETIT, A. W.** (R) 224 Main. 2 to 4, 7 to 8. Victoria Uni., Montreal, '77; Mem. Am. Med. Assn.; N. H. Med. Soc., and Nashua Med. Assn.
- REED, WM. E.** (R) 171 Main. Harvard, '01.
- Robbins, E. D. W. (R) 142 Main. Mich. Col., '96.
- ROCK, T. F.** (R) 92 Main. Tufts, '07.
- Rounsevel, C. S. (H) 7 Concord. Bellevue, '82.
- Shea, A. W. (R) 248 Main. Uni. Vt., '87.
- SHEA, DENNIS MINER** (R) 217 Main. 2 to 4, 7 to 8.30. Uni. Vt., '01.
- Smith, H. L. (R) 77 Main. Harvard, '87.
- SWEENEY, MARY A.** (R) 183 Main. Tufts, '06.
- Underhill, G. A. (R) 169 Main. Uni. N. Y., '82.
- VALCOUR, CHARLES S.** (R) 211 Main. 2 to 4, 7 to 9. Balto. Med. Col., '95; Mem. N. H. Med. and N. H. French Med. Socs.; Nashua Med. Assn., and New Eng. Al. Assn., Balto. Med. Col.
- WALLACE, ARTHUR L.** (R) Masonic Temple. 2 to 4, 7 to

8.30. Dartmouth Med. Col., '03; A.B. Dartmouth Col.; Staff Emergency and St. Joseph's Hosps.; Mem. Am. Med. Assn.; N. H. Med. Soc., and Surg. Club, and Nashua Med. Assn.

WALLACE, A. S. (R) Masonic Temple. 2 to 4, 7 to 8.30. Dartmouth Med. Col., '74; Staff Emergency and St. Joseph's Hosps.; Pres. N. H. Med. Soc.; Mem. Am. Med. Assn.; Nashua Med. Assn.; N. H. Surg. Club.

Wilbur, G. F. (R) Long Island Col., '64.

WOODWARD, J. N. (R) 63 Main. 2 to 4, 7 to 9. Dartmouth Med. Col., '80; Staff Emergency Hosp.; Mem. N. H. Med. Soc., and Nashua Med. Assn.

NEW BOSTON, Hillsboro.

GOULD, H. D. (H) N. Y. Homo., '78.

Kelso, W. L. Uni. Vt., '05.

WEAVER, C. A. (R) Uni. Vt., '81.

NEWFIELDS, Rockingham, 732.

VARNEY, A. H. (R) Balto. Med., '92.

NEW HAMPTON, Belknap, 962.

BRONSON, A. S. (R) Detroit Med., '69.

Dolloff, A. S. (R) Dartmouth, '91.

NEW IPSWICH, Hillsboro, 1092.

JONES, F. W. (R) N. Y. Uni., '81.

NEW LONDON, Merrimack, 772.

GRIFFIN, N. L. Yale, 1900.

Littlefield, A. M. (R) Pa. Woman's Med., '95.

QUACKENBOS, J. D. (R) N. Y. Col. P. and S., '71.

NEWTON, Rockingham, 1,100.

BEAUDET, L. P. Legally authorized.

Greene, S. H. (R) Harvard, '60.

MONGE, J. (R) Laval Med., '97.

Morse, J. (R) Dartmouth, '82.

TOWLE, G. H. Jr. (R) Uni Vt., 1900.

NEWPORT, Sullivan, 3,367.

CAIN, J. L. (R) Dartmouth, '84.

Claggett, F. P. (R) Dartmouth, '97.

CURRIER, D. M. (R) Dartmouth, '67.

Hanaford, H. A. (R) Balto. Med., 1900.

KEMPTON, A. H. (H) Boston Uni., '82.

Marden, A. S., (R) Dartmouth, '83.

NEWTON, Rockingham, ,1100.

AXTELL, J. F. (R) Uni. Vt., '81.

NORTH CONWAY, Carroll, 1,200.

SHEDD, G. H. (R) Me. Med., '79.

Snow, S. D. (R) Dartmouth, '97.

NORTH HAMPTON.**WHITE, H. A.** No report.**NORTH HAVERHILL, Grafton, 324.****LAWRENCE, W. E. (R)** Balto. Med., '96.**NORTH SANDWICH, Carroll.****BRYAR, F. E. (R)** Dartmouth, '94.**NORTH WAKEFIELD.****JENNESS, S. A. (H)** Boston Uni., '89.**NORTH WEARE, Hillsboro.****FERGUSON, S. T.** Me. Med., '97.**NORTHWOOD, Rockingham.****PRAY, J. W. (R)** Harvard, '79.**NORTHWOOD RIDGE, Rockingham, 268.****FISKE, G. V. (R)** Me. Med., 1900.**Hansan, C. W. (R)** Dartmouth, '58.**NORTH WOODSTOCK, Grafton, 934.****Bell, P. L. (R)** Dartmouth, '93.**Brut, E. D.** Balto. Med., 1900.**NOTTINGHAM, Rockingham, 821.****FERNALD, F. (R)** Balto. Med., 1900.**ORFORD, Grafton, 794.****BARNES, W. R.** Uni. Vt., '82.**Chase, D. R. (R)** Dartmouth, '05.**CHASE, E. C. (Ecl)** Me. Ecl., '84.**OSSIPEE, Carroll, 1,688.****ANDREWS, E. B. (R)** Harvard, '89.**PELHAM, Hillsboro, 962.****HYDE, E. (R)** Dartmouth, '78.**PENACOOK, Merrimac, 2,300.****ALEXANDER, A. C. (H)** Hahn. Med., '81.**GRAVES, ELI E. (R)** 3 to 5, 7 to 8. Uni. Vt., '68. Cons. Phys.

Margaret Pillsbury Gen'l. Hosp.; Chairman Bd. of Health;

Mem. Am. Med. Assn.; Am. Public Health Assn.; N. H.

and Co. Med. Socs.

HOLBROOK, H. C. (R) Dartmouth, '84.**ROWE, A. J. (R)** Until 9, 12 to 2, 6 to 8. Dartmouth, '99.**Sargent, E. (R)** Dartmouth, 1900.**PETERBORO, Hillsboro, 2,784.****CUTLER, C. H. (R)** Uni. Vt., '92.**Harrington, C. W. (R)** N. Y. Uni., '97.**MORSE, H. M. (H)** Boston Uni., '96.**Talbot, B. L. (R)** Harvard, '96.**PITTSFIELD, Merrimack, 2,394.****CARR, B. W. (R)** Dartmouth, 1900.**Cummings, F. E. (R)** Dartmouth, '82.**FRENCH, A. H.** Uni. Vt., '75.

Sargent, F. H. (R) Dartmouth, '90.

PLAISTOW, Rockingham, 1,384.

LANDMAN, E. A. (R) Dartmouth, '99.

Notes, E. H. (R) Ohio Med., '85.

PLYMOUTH, Grafton, 2,100

BELL, E. L. (R) Dartmouth, '94.

Garland, W. R. (R) Dartmouth, '86.

LADD, E. E. (R) Dartmouth, '96.

Marston, A. J. (Ecl) Cin. Ecl., '76.

MUCHMORE, A. D. (Ecl) Me. Ecl., '83.

Palmer, H. (R) Me. Med., '71.

ROGERS, T. (H) Certificate.

Wheeler, J. (R) Dartmouth, '98.

PORTSMOUTH, Rockingham, 15,000.

BERRY, F. L. (H) 96 State. N. Y. Uni., '78.

Cheever, B. (R) 91 State. N. Y. Uni., '91.

Dixon, J. H. (R) Bowdoin, '98.

EASTMAN, EUGENE B. (R) 39 Congress. 11 to 12, 3 to 4, 7 to 8.30. McGill Uni., '02; Staff Portsmouth Cottage Hosp.; Mem. Am. Med. Assn.; N. H. and Co. Med. Socs., and Portsmouth Med. Assn.

Hanaford, C. W. (R) 13 Pleasant. Tufts, 1900.

HEFFENGER, ARTHUR C. (R) 32 Congress. 11 to 12, 3 to 4, 7 to 8. Uni. Md., '75; Mem. N. H. State Bd. of Med. Exam'rs.; Chairman U. S. Pension Bd. of Exam'g. Surgs.; Port Surg. Marine Hosp. Service; Post Surg. Fort Constitution; Surg. Staff Portsmouth Cottage Hosp.; Mem. Am. Med. Assn.; N. H. and Co. Med. Socs.; N. H. Surg. Club.; Portsmouth Med. Assn., and Assn. Military Surg. U. S.

HIGGINS, M. A. (R) 16 Pleasant. 11 to 12, 2 to 4, 7 to 8.30. Balto. Med. Col., '07; Mem. N. E. Al. Assn., Balto. Med. Col. Tel. Connections.

JOHNSTON, C. E. (R) 110 Court. Until 9, 1 to 3, 7 to 8. Dartmouth, '96; Mem. Bd. of Health; City Phys.; Mem. N. H. Med. Soc., and Portsmouth Med. Assn.

Junkins, W. O. (R) Congress St. Bowdoin, '70.

LADD, S. T. (R) 49 Congress. 9 to 10.30, 2 to 4, 7 to 8. Dartmouth, 1900; N. Y. Post-Grad. Sch., '01; Staff Portsmouth Cottage Hosp.; Mem. N. H. and Co. Med. Socs.; Am. Med., and Portsmouth Med. Assns.

LANCE, A. J. (R) 13 Congress. 9.30 to 12, 2 to 4. Uni. Vt., '93; Staff Portsmouth Cottage Hosp.; Mem. Am. Med. Assn.; N. H. and Co. Socs., and Portsmouth Med. Assn.

LUCE, THOMAS W. (R) 82 Court. 2 to 4, 7 to 8. Bowdoin,

- '95; Staff Portsmouth Cottage Hosp.; Mem. Am. and Portsmouth Med. Assns.; N. H. and Co. Med. Socs.
- NEAL, JOHN H.** (R) 1 Middle. 2 to 4, 7 to 8. Long Island Col., '86; Mem. and Ex-Pres. N. H. Med. Soc.; Mem. Am. and Portsmouth Med. Assns. and Co. Soc.
- PARSONS, JOHN W.** (R) 3 Chestnut. At 11 A. M.; at 3, and at 7 P. M. Harvard, '65; Mem. Am. and Portsmouth Med. Assns.; N. H. and Co. Med. Socs.
- PENDER, GEORGE EDWARD** (R) 4 Market. 11 to 1, 3 to 5, 7 to 9. N. Y. Uni., '97; B.S. and M.S. Dartmouth Col. Special work in Surg. Gyn. and Genito-Urinary Diseases; Mem. Am. and Portsmouth Med. Assns.; N. H. and Co. Socs. Special attention to Gyn. and Genito-Urinary Diseases.
- Pike, F. W. (R) 4 Pleasant. Uni. Vt., '90.
- Scott, J. (R) 322 State.
- Sherburns, A. B. (R) Congress St. Harvard, '71.
- Souter, W. N. (R) Market St. Uni. Md., '86.
- TAYLOR, HERBERT L.** (R) 295 State. 11 to 12, 2 to 4, 7 to 8. Jeff., Phila., '02; Mem. Am. Med. Assn.; N. H. and Co. Socs., and Portsmouth Med. Assn.
- TOWLE, FRED. S.** (R) 350 State. Until 9, 2 to 4, 7 to 8. Columbian Uni., Wash., D. C., '93; Staff Portsmouth Cottage Hosp.; Surg. B. and M. R. R.; Trustee N. H. State Hosp.; Mem. Am. and Portsmouth Med. Assns.; N. H. and Co. Socs.; N. E. Soc. for Physical Therapy. and Am. Electro-Therap. Assn.
- WALKER, W. D.** (R) 349 State. Until 9, 2 to 4, 7 to 8. Res. Rye Beach from July to August. Harvard, '01; A.B. Harvard; Interne Boston City Hosp., '01-02; Referee of Rockingham County; Mem. Am. and Portsmouth Med. Assns.; N. H. and Co. Socs., and Harvard Med. Al. Assn.
- WOODBURY, BENJ. C., Jr.** (H) Successor to Dr. F. L. Benedict, 2 Middle St. 10 to 11, 2 to 4, 7 to 8. Boston Uni., '06; Mem. Maine and N. H. States Homo. Socs.
- RAYMOND**, Rockingham, 1,342.
- BROWN, J. B.** (R) Boston Uni., 1900.
- Guptill, G. H. Me. Med., '88.
- RINDGE**, Cheshire, 850.
- HATH, L. B.** (R) Dartmouth, '01.
- ROCHESTER**, Strafford, 8,900.
- ABBOTT, E. M.** (R) 19 Wakefield. Uni. Vt., '98.
- ANNIS, A. S.** (H) 8 to 9, 2 to 4, 7 to 8. Hahn. College, Chicago, '95; Mem. N. H. Homo. Soc.
- Blazo, C. (R) Bowdoin, '71.

Duval, E. (R) Laval, '84.

GILMAN, LOUIS L. (R) 4 Academy. 8 to 9, 2 to 4, 7 to 8. Dartmouth, '95; Mem. Am. Med. Assn.; N. H. Strafford Dist. Med. Socs., and Assn. Military Surg., N. Y.

KEAY, FORREST L. (R) 19 Main. 8 to 9, 2 to 4, 7 to 8. Dartmouth, '93; A. B. Dartmouth Col.; Med. Referee Strafford County; Med. Examr. Prudential, Travelers', Conn. Gen'l Nat'l Life of Vt., John Hancock, Mutual Benefit, Manhattan, Security Mutual, Fidelity Mutual, Union Mutual, Columbia Life Ins. Co's.; U. S. Pension Exam'g Surg. and Civil Service Commission; Mem. Am. Med. Assn.; N. H. and Strafford Dist. Socs.

Kittredge, P. J. (R) Balto. Med. Col., '06.

MORIN, JEREMIAH J. (R) 73 N. Main. 2 to 4, 7 to 9. Uni. Vt., '09; Mem. Uni. Vt. Med. Al. Assn.

ROBERTS, W. J. (R) Barker Block. 7.30 to 8.30, 1 to 2.30, 7 to 8.30. Bowdoin, '06; Interne Me. Gen'l Hosp., '06-07; Med. Examr. N. Y. Life Ins. Co.; Mem. Col Al. Assn.

STOKES, D. L. (R) 19 Portland. 8 to 9., 1 to 2.30, 6.30 to 8. Dartmouth, '88; City Phys.; Mem. Am. Med. Assn.; N. H. and Strafford Dist. Med. Socs.

Sweet, R. V. (H) N. Y. Homo. Col., '96.

VERRILL, L. G. (R) 41 N. Main. Dartmouth, '96

Whitney, F. E. (R) N. Y. Uni., '81.

RUMNEY, Grafton, 920.

DREW, J. A. (R) Uni. Vt., '95.

Russell, A. S. (Ecl) Me. Ecl., '84.

RYE, Rockingham, 1,368.

PATTERSON, C. F. (R) Dartmouth, '96.

RYEBEACH, Rockingham, 392.

OTIS, E. O. (R) Harvard, '77.

SALEM, Rockingham, 2,362.

SIKOWSKY, V. N. (R) Moscow Uni., Russia, '95.

Soule, L. F. (R) Me. Med., '98.

SALEM DEPOT, Rockingham, 700.

WADE, E. A. (R) Harvard, '79.

SALISBURY, Merrimac, 420.

McKENZIE, N. Y. B. No report.

SALMON FALLS, Strafford, 1,248.

BRIGHAM, F. E. (R) N. Y. Col. P. and S., '77.

Nutter, G. W. (R) Dartmouth, '84.

SOULARD, J. A. Uni. Victoria, '81.

SANBORNTON, Belknap, 1,200.

WARD, G. C. (H) Hahn. Med., '82.

SANBORNVILLE, Carroll, 1,100.

Davis, W. S. (R) Bowdoin, '01.

Moody, H. A. Bowdoin, '03.

SEABROOK, Rockingham, 1,624.

FELLOWS, G. R. (R) 47 Pleasant. Uni. Me., '85.

SMITHTOWN.

COLCORD, D. W. (R) Albany Med., '74.

SOMERSWORTH, Strafford, 7,364.

Daudelin, A. (R) Balto. Med., '08.

DAUGHERTY, THOMAS JAMES (R) Until 8, 1 to 4, 7 to 9. Balto. Med. Col., '94; Mayor of Somersworth; Pres. Strafford Dist. Med. Soc.; Pres. N. E. Al Assn.; Balto. Med. Col.; Mem. Am. Med. Assn. and N. H. Med. Soc.

GRANT, LINDSEY E. (R) At 8, 2 to 4, 7 to 8. Sun., 2 to 4. Bowdoin, '82; Mem. N. H. and Strafford Dist. Med. Socs.

Hayes, J. A. (R) Dartmouth, '62.

Leudc, N. (R) Laval, '90.

Newcomb, V. M. (R) Uni. Vt., '84.

Stevens, C. N. Chicago Hahn., '80.

Willis, J. E. (H) Boston Uni., '98.

SPOFFORD, Cheshire, 672.

BUTLER, J. F. (R) Harvard, '54.

SUNAPEE, Sullivan, 1,000.

FISHER, E. C. (R) Dartmouth, '82.

SUNCOOK, Merrimack.

BUTTERFIELD, C. E. (R) 1 to 3, 6.30 to 8. Dartmouth, '03; B. L. Dartmouth Col.; Interne Sacred Heart Hosp.; Manchester, N. H., '03-04; Staff Pembroke Sanatorium; Mem. Am. Med. Assn.; N. H. and Co. Med. Socs.; Manchester Med. Assn. and N. H. Surg. Club.

HILL, EDMUND E. (R) 12 to 3. Harvard, '93; Mem. Am. Med. Assn.; N. H. and Co. Med. Socs., and Harvard Med. Al. Assn.

Munsey, G. F. (R) Dartmouth, '78.

LAVALLEE, A. M. (R) Victoria Col., '90.

SUTTON, Merrimack, 348.

FERNALD, A. M. (R) Balto. Med., '98.

TAMWORTH, Carroll, 1,300.

REMICK, E. (R) Uni. Vt., '94.

THE WEIRS, Belknap.

NUTTING, W. W. (H) Hahn. Med., '90.

THORNTON'S FERRY.

GREELEY, G. H. (R) Balto. Med., '91.

TILTON, Belknap, 1,892.

ERSKINE, J. B. (R) N. Y. Uni., '85.

Gould, C. R. (R) Dartmouth, '66.

HOUGHTON, E. F. (R) Dartmouth, '82.

Huckins, T. H. (R) Dartmouth, '02.

- TROY**, Cheshire, 1,692.
- PLATTS, H. S.** (R) Dartmouth, '98.
Stone, M. T. (R) Dartmouth, '80.
- TUFTONBORO**, Carroll, 663.
- HALEY, T. A.** Dartmouth, '68.
- UNION**, Carroll, 500
- STEVENS, J. A.** No report.
- WAKEFIELD.**
- DAVIS, W. S.** (R) Me. Med., '01.
Moody, H. A. Me. Med., '03.
- ROBERTS, S. W.** Dartmouth, '53.
- WALPOLE**, Cheshire, 2,842.
- CORLISS, O. L.** (R) Uni. Vt., '81.
Craig, W. P. Dartmouth, '06.
- LORD, G. H.** No report.
- WARNER**, Merrimack, 1,321,
- COGSWELL, J. R.** (R) Dartmouth, '65.
Cogswell, L. H. (R) Uni. Bellevue, '01.
- MERRILL, J. F.** (R) Uni. Vt., '86.
Page, G. N. (R) Harvard, '96.
- WARREN**, Grafton, 924.
- GERALD, F. L.** (Ecl) Cin. Ecl. Med., '73.
Weaver, G. A. (R) Yale, '97.
- WEBSTER**, Merrimack, 592.
- DODGE, H.** (R) Uni. Vt., '87.
- WENTWORTH**, Grafton, 752.
- FRASER, S.** No report.
- WEST LEBANON**, Grafton, 1,834.
- DRAKE, C. B.** (R) Dartmouth, '83.
Woodman, M. S. (R) Dartmouth, '88.
- WESTMORELAND**, Cheshire, 362.
- CRAIG, J. A.** (R) Uni. Vt., '85.
- WEST OSSIPEE**, Carroll.
- LORD, L. W.** (R) Balto. Med., '97.
- WEST SPRINGFIELD**, Sullivan, 192.
- GOODHUE, D. P.** (R) Dartmouth, '63.
- WEST STEWARTSTOWN**, Coos, 536.
- ALLIN, F. A.** N. Y. Uni., '97.
McLoughlin, F. W. (R) Balto. Uni., '94.
- WEST SWANZEY**, Cheshire, 782.
- CUTLER, G. I.** (R) Uni. Vt., 64.
Hopkins, A. W. (R) Dartmouth, '03.
- WHITEFIELD**, Coos, 2,348.
- GOVE, G. S.** (R) Dartmouth, '59.
Morrison, G. H. (H) Hahn. Med., '81.
- RIDLON, J. R.** No report.

Warden, J. B. Dartmouth, '03.

WIGGIN, H. M. (H) Boston Uni., '95.

Wilder, R. E. (R) Bellevue, '94.

WILTON, Hillsboro, 1,892.

HATCH, G. W. (R) Dartmouth, '80.

Higgins, C. E. (R) Dartmouth, '84.

RICE, C. E. No report.

WINCHESTER, Cheshire, 2,574

BROWN, L. R. (R) Uni. Vt., '99.

Lobdell, A. J. (H) N. Y. Homo., '93.

PIERCE, G. W. Berkshire Med., '55.

WOLFBORO, Carroll, 2,574.

BRADFORD, H. W. No report.

CLOW, F. E. (R) Harvard, '04.

Cotton, C. B. (R) Uni. Vt., '88.

GETCHELL, S. P. (R) Berkshire Med., '65.

Scott, H. (R) Me. Med., '74.

TOBEY, F. C. (R) Me. Med., '01.

WOODSVILLE, Grafton, 2,062.

DEARBORN, S. K. Dartmouth, '05.

Eastman, O. D. (R) Dartmouth, '83.

GIBSON, C. R. (R) Me. Med., '75.

Miller, E. M. (R) Balto. Med., '98.

Vermont Medical Laws

Persons who wish to practice medicine and surgery in the State of Vermont must comply with the requirements of the following sections of the Public Acts of 1904, entitled, "An Act Creating a Board of Medical Registration."

Section 7. Any person twenty-one years of age and of good moral character, who is a graduate of a legally chartered medical college or university, having power to confer degree in medicine and surgery, and said medical college or university being recognized as determined by the Board, shall upon payment of a fee of fifteen dollars, be entitled to examination, and, if found qualified, shall be licensed to practice medicine and surgery in the State of Vermont and receive a license certificate signed by the president and secretary of the Board.

Any person refused a license may be re-examined at any regular meeting of the Board within one year of the time of such refusal without additional fee.

The Board, after hearing, may revoke the certificate of any person licensed by them, who has been convicted before a court of a crime committed in the course of professional business.

Sec. 8. The examination shall be in whole, or in part, in writing, and shall be of a practical character, sufficiently strict to test the qualifications of the applicant as a practitioner of medicine.

The examination shall embrace the general subjects of anatomy, physiology, chemistry, pathology, practice of medicine, surgery, obstetrics, gynaecology, hygiene, and materia medica, but it is hereby provided the examination in materia medica shall be conducted by the members of the Board who represent the same school of practice as that of which the applicant is a graduate.

Each applicant shall pass at least an average of 75 per cent. to entitle him to a license.

Sec. 9. A person to whom a license certificate is thus issued, in order to make it valid, shall within thirty days from date thereof, cause the same to be recorded in the office of the Secretary of State in a book to be provided by said Secretary of State for that purpose, for which the record fee shall be twenty-five cents.

Sec. 10. Any person who shall practice medicine or surgery under a fictitious or assumed name, or who shall personate another practitioner of a like or different name, or who, not being licensed as aforesaid, shall advertise or hold himself out to the public as a physician or surgeon in this State, or sign a certificate of death for the purpose of burial or removal, shall be punished by a fine of not less than fifty dollars, or more than two hundred dollars, or by imprisonment in the house of correction not more than three months, or both, and no action of any kind shall be had or maintained by any such person in any court in this State for the recovery of any compensation for such services.

Nothing in this act, however, shall be construed to prevent any non-resident physician or surgeon from coming into the State in consultation with a legally qualified practitioner in this State.

Sec. 11. The Board shall issue licenses without examination to present a certified copy of certificate of registration, or license, which has been issued to said applicant in another State of the Union, where the requirements for registration shall be deemed by said Board to be equivalent to those of this State, provided such State shall accord a like privilege to holders of a license granted under the laws of this State.

Each applicant for such license shall pay to the Board the sum of ten dollars.

reputable physicians and surgeons who shall personally appear and

DENTAL LAWS OF VERMONT.

State Board of Dental Examiners.

K. L. Cleaves, President, Montpelier; J. H. Jackson, Secretary-Treasurer, Burlington; G. H. Cheney, St. Johnsbury; L. E. Mellen, Middlebury; E. O. Blanchard, Randolph.

An act to regulate the practice of dentistry.

It is hereby enacted by the General Assembly of the State of Vermont:

A Board of Dental Examiners is hereby created which shall consist of five dental practitioners, to be appointed by the Governor in the month of November, 1904, whose terms of office shall be one, two, three, four and five years respectively from the first day of the following December; and annually thereafter the Governor shall appoint one examiner whose term of office shall be for five years from the first day of the following December, and until his successor is appointed. All vacancies shall be filled by the Governor.

The meetings of the Board shall be held annually or oftener on

the call of three members, who shall give thirty days' notice thereof in at least three dental journals circulating in this State.

Upon the payment of fee of twenty-five dollars, the Board of Dental Examiners shall at its meetings, examine applicants and grant licenses to such applicants as they shall find qualified. An applicant who fails to pass a satisfactory examination shall be entitled to a re-examination at any future meeting of the Board without fee, but for any subsequent examination a fee of five dollars shall be paid.

If any person without a license practices dentistry he shall be punished by a fine of not more than one hundred dollars and not less than twenty-five dollars. But this section shall not apply to extracting teeth.

The Board of Dental Examiners shall keep a book in which it shall enter the names of each person who receives a license from the Board of Dental Examiners. The Board of Dental Examiners shall, within thirty days of the date thereof, cause it to be recorded in the office of the Secretary of State who shall be entitled to a fee of fifty cents for recording the same.

If a person does not cause his license to be recorded within the time required by the preceding section, he shall forfeit the same, and shall not be re-licensed until he has paid the Board a fee of twenty-five dollars.

The Board of Dental Examiners may without examination issue a license to practice to any other dentist who shall have been in legal practice in some other state or territory for a period of at least five years, upon the certificate of the Board of Dental Examiners or a like board of the state or territory in which such dentist was a practitioner, certifying his competency and that he is of good moral character; and upon the payment of twenty-five dollars.

Any duly licensed dentist of this state who is desirous of changing his residence to that of another state shall upon application to the Board of Dental Examiners receive a certificate which shall attest that he is a duly licensed dentist in the State of Vermont. The same shall be given without fee.

Chapter 191 of the Vermont Statutes and all amendments thereto are hereby repealed.

This act shall take effect from its passage.

Approved November 30, 1904.

Hospitals, Homes, Etc.

Barre—Barre Emergency Hospital, cor. Brooks and Pleasant, Est'd 1904. Capacity, 15. Ambulance service. Private Phys., Drs. Miller and Clemons.

Brattleboro—Brattleboro Home for the Aged and Disabled, 56 Western Ave. Est'd 1892. Capacity, 25. Public. Phys., H. D. Holton. Matron, Mrs. C. P. Nash.

Brattleboro—Brattleboro Memorial Hospital, cor. Canal and Maple, Est'd 1904. Capacity, 32. Ambulance service. Private. Med. staff. Supt., Miss Anna E. Barrett.

Brattleboro—Brattleboro Retreat, 75 Linden. Est'd 1834. Capacity, 400. Private. Phys., S. E. Lawton.

Brattleboro—Dr. E. R. Lynch Hospital. Est'd 1906. Capacity, 30. Ambulance service. Private. Phys., E. R. Lynch.

Brattleboro—Thompson Hospital.

Burlington—Home for Friendless Women, 260 Shelburne. Est'd 1880. Capacity, 12. Public. Phys., Drs. Pease and Johnson. Supt., Mrs. A. F. Tupper.

Burlington—Mary Fletcher Hospital, Colchester Ave. Est'd 1876. Capacity, 60. Private. Phys., B. J. Andrews.

Burlington—St. Joseph's Orphanage, North Ave. Est'd 1854. Capacity, 250. Private. Med. staff. Conducted by Sisters of Charity.

Montpelier—Heaton Hospital. Est'd 1896. Capacity, 30. Private. Med. staff. Supt., Miss J. Florence Perry.

Proctor—Proctor Hospital. Est'd 1904. Capacity, 17. Private. Phys., T. H. Hock.

Rutland—City Hospital, 46 Nicolls Ave. Est'd 1896. Capacity, 16. Public. Supt., H. Randal.

St. Albans—St. Albans Hospital, cor. Main and Ferris. Est'd 1882. Capacity, 21. Private. Med. staff.

St. Johnsbury—Brightlook Hospital, 31 Western Ave. Est'd 1899. Capacity, 13. Private. Open to all physicians. Supt., Miss Rose A. Jeffers.

Waterbury—Vermont State Hospital for the Insane. Est'd 1891. Capacity, 500. Public. Supt., Don D. Grout, M.D.

Windsor—Vermont State Prison Hospital. Capacity, 175. Public. Phys., Dean Richmond. Supt., Wilson S. Lovell.

Winooski—Fanny Allen Hospital. Est'd 1894. Capacity, 35. Private. Med. staff. Supt., Rev. Mother Renaud, Superior.

Specialists of Vermont

SPECIALISTS LIST OF VERMONT ARRANGED ALPHABETICALLY BY POST OFFICE.

BARRE.

Eye, Ear, Nose and Throat.

Camp, C. F.

Diseases Stomach.

Goodrich, V. C.

BENNINGTON.

Eye, Ear, Nose and Throat.

Wilson, J. R. 485 Main.

BURLINGTON.

Eye, Ear, Nose and Throat.

Arnold, F. J., 182 Pearl.

Englesby, W. H., 135 College.

Twitchell, M., 162 College.

Gynaecologists.

Flander, W. G., 24 Buell.

Forbes, G. F., 215 Pearl.

Prime, W. R., 244 Pearl.

McSweeny, P. E., 37 Elmwood.

Surgeons.

Hawley, D. C., 204 Pearl.

Maynard, S. E., 73 Pine.

Sparhawk, S. H., 150 Bank.

Tinkham, H. C.

Wheeler, J. D., 210 Pearl.

Mental and Nervous.

Berry, W. D.

X-Ray.

Jenne, J. N., 272 Main.

Bacteriologist and Pathologist.

Stone, B. H.

Chemist.

Boynton, C. S., 62 N. Prospect.

RUTLAND.

Surgical and Gynaecological.

Pond, E. M., 29 N. Main.

WINOOSKI.

Electro-Therapeutics.

Hill, A. S. C.



LIST OF
Physicians of Vermont
Arranged Alphabetically by Post-Office

- ALBANY**, Orleans, 650.
- GODDARD, A. M.** (R) Uni. Vt., '97.
- ALBURG**, Center G. I., 400.
- GOODFELLOW, J. S.** (R) Trinity Med., '94.
Rogers, F. M. (R) Uni. Vt., '99.
- ARLINGTON**, Bennington, 1,200.
- GRAY, S. K.**, St Louis Uni., '05.
Phillips, C. W., Uni. Vermont, '02.
- PHILLIPS, W. S.** (R) Uni. Vermont, '67.
- BAKERSFIELD**, Franklin, 1,150.
- ABERNATHY, L.** Uni. Vermont, '04.
Cutler, G. R. (R) Berkshire Med., '51.
- HYDE, W. B.** (R) Kentucky Med., '94.
- BARNARD**, Windsor, 900.
- HICKEY, E. J.** Uni. Vt., '07.
- BARNET**, Caledonia, 380.
- ELLIOT, H. A.** (R) Uni. Vt., '93.
Hazelton, H. J. (H) Cleveland Homo., '63.
- BARRE**, Washington, 12,600.
- BROWN, G. A.** No report.
Bullock, C. C. A. Uni. Vt., '04.
- CAMP, C. F.** (R) Uni. Vt., '80.
Chandler, M. L. (R) Uni. Vt., '91.
- DEWEY, J. E.** (R) Uni. Vt., '04.
Duffey, P. No report.
- EOSH, G. A.** No report.
Field, A. E. (R) Dartmouth, '46.
- GOODRICH, V. C.** (R) Uni. Vt., '73.
Jackson, J. W. (R) Uni. Vt., '90.
- LAMB, M. D.** (R) Uni. Vt., '80.
Lazell, W. E. (R) Uni. Vt., '92.

LEONARD, L. L. Uni. Vt., '04.

Liguori, F. C. (R) Uni. Vt., '99.

McSWEENEY, J. E. (R) Uni. Vt., '91.

Prentiss, R. W. No report.

REID, W. D. (R) Queen's Med., '80.

Scribner, C. M. (R) Uni. Vt., '78.

SPRAGUE, E. G. (R) Uni. Vt., '94.

Sprague, J. E. No report.

STICKNEY, O. G. (R) Uni. Vt., '84.

Whitaker, E. B. (H) N. Y. Homo., '68.

WORTHEN, H. O. (R) Uni. Vt., '69.

BARTON, Orleans, 2,100.

BLAKE, J. M. (R) Uni. Vt., '98.

Hastings, J. M. (R) Queen's Med., 1900.

NICHOLS, E. M. (R) Balto. Med., '95.

Prime, M. F. (R) N. Y. Uni., '79.

BARTON LANDING, Orleans, 750.

PARLIN, A. E. No report.

Ranney, E. O. (R) Long Island, '90.

ROWELL, G. B. (H) Uni. Vt., '69.

Wells, R. M. Uni. Vt., '02.

WRIGHT, J. F. (R) Uni. Mich., '72.

BEEBEPLAIN, Orleans, 27.

MONTGOMERY, T. E. No report.

Whitcher, T. D. No report.

BELLOWS FALLS, Windham, 4,466.

ALLBEE, E. S. (R) Albany Med., '70.

Blodgett, J. H. Uni. Vt., '97.

CAMPBELL, E. R. (R) Uni. Vt., '75.

Gorham, G. H. (R) N. Y. Uni., '82.

HAZELTON, W. F. (R) N. Y. Col. P. and S., '84.

Hill, J. S. (R) N. Y. Uni., '84.

KIRKLAND, E. (H) Hahn. Med., '86.

Liston, A. C. Balto. Med., '06.

MINER, A. L. Balto Med., '94.

O'Brien, J. F. Uni. Vt., 1900.

OSGOOD, F. L., Uni. Vt., '94.

Rudden, J. T. (R) Uni. Vt., '92.

RYDER, J. M. No report.

Whitman, F. (R) Berkshire Med., '63.

BENNINGTON, Bennington, 6,080.

BARTLETT, C. W. (R) Uni. Va., '88.

BUCHANAN, C. S. (R) 309 Main. 2 to 3, 6 to 8. Uni. Vt., '04; Interne Samaritan Hosp., Troy, N. Y., '04-05; Mem. Am. Med. Assn.; Vt. State and Bennington Co. Med. Socs.; Troy and Vicinity Med. Soc. of N. Y.

Chisolm, A. S. M. Refused Information.

COLE, J. H. (R) 606 Main. 8 to 9, 12.30 to 3, 6.30 to 8.30.
Balto. Med. Col. '98; Mem. N. Eng. Al. Assn.; Balto.
Med. Col. Specialty Surgery.

Daley, H. C. (R) Uni. N. Y., '79.

Goodall, H. S. (R) Columbian Uni., '90.

Houle, A. E. (R) 200 Gage. Albany Med. Col., '93.

HURLEY, FRANK J. (R) 425 Main. 8 to 9.30, 1 to 3, 7 to 8.
Albany Med. Col., '05; Interne St. Peter's Hosp., Al-
bany, N. Y., '05-06; Med. Examr. Travelers' Life Ins.
Co.; Mem. Am. Med. Assn. and Vt. Med. Soc.

Lane, J. D. (R) 302 Main. Bennett Med. Col., '09.

O'DONNELL, D. V. (R) 120 River. 10 to 12, 1 to 3, 7 to 8.
Uni. Vt., '04; Post-Grad. N. Y. Lying-In Hosp. and Good
Samaritan Disp., N. Y.; Med. Examr. Metropolitan Life
Ins. Co. and A. O. U. W.; Mem. Vt. State Med. Soc.

POTTER, H. J., Jr. (R) 508 Main. Albany Med. Col., '87.

PUTNAM, W. E. (H) 124 South. 8.30 to 9.30, 1 to 2.30, 7 to
8. Cleve. Homo. Med. Col., '81; Ex. Surg. General of
Vt.; U. S. Exam'g Surg. for Pension; Mem. Am. Inst.
Homo., Vt. State Homo. Med. Soc., Peekskill Med. Soc.
of N. Y., and Cleve. Homo. Med. Al. Assn. and Assn.
Military Surg., U. S.

ROSS, L. H. (R) 507 Main. Harvard, '98.

TOBIN, EDWARD A. (R) 523 Main. 9 to 10.30, 1 to 3, 7 to
8.30. Uni. Vt., '05; Registered Pharmacist; Post-Grad.
N. Y. Lying-In Hosp.; 1st Lieut. Med. Reserve Corps,
U. S. A., '09; Mem. Vt. State and Adams County Med.
Socs., and Uni. Vt. Med. Al. Assn.

WILSON, J. R. (R) 485 Main. 10.30 to 12, 1.30 to 4, 7 to 8.
Columbia Uni., '05.

BENSON, Rutland, 600.

JONES, H. R. (R) Uni. Vt., '89.

Lape, E. R., Uni. Vt., '05.

NEWTON, J. P. (R) Uni. Mich., '72.

BERLIN, Washington, 1,020.

HUSE, J. M. No report.

BETHEL, Windsor, 2,000.

CHASE, R. M. (R) Balto. Med., '90.

Clough, L. W. (R) Uni. Vt., '87.

ESMOND, H. R. (R) Nashville Uni., '97.

Freeman, E. J. C. (R) Uni. Mich., '89.

GREENE, O. D. (R) Uni. Vt., '79.

Greene, O. V. Balto. Med., '03.

BRADFORD, Orange, 1,500.

FLETCHER, F. (R) Dartmouth, '71.

Locke, W. E. No report.

SMITH, E. T. (H) Cleveland Homo., 1900.

Wilson, C. B. (R) Uni. Mich., '90.

BRANDON, Rutland, 3,500.

AVERELL, E. L. (R) Balto. Med., '98.

Baker, O. C. (R) N. Y. Uni., '79.

COLE, J. H. No report.

Eastwood, J. S. (R) Uni. Pa., '98.

ESTABROOKE, J. W. (R) Uni. Vt., '95.

Gee, O. A. (H) N. Y. Homo., '81.

PECK, C. W. (R) Long Island, '66.

BRATTLEBORO, Windham, 7,100.

ALDRICH, C. R. (R) Balto. Med., '01.

Anderson, G. R. (R) Uni. Vt., '98.

BOWEN, E. S. (H) Hahn. Med., '84.

Gorham, G. H., Tufts, '03.

GREGG, J. W. (R) Dartmouth, '67.

Hamilton, F. (H) N. Y. Homo., '82.

HAVILAND, E. C. (R) Ala. Med., '04.

Holton, H. D. (R) N. Y. Uni., '60.

HUNTER, G. R. No report.

Lawton, S. E. (R) Uni. Vt., '81.

LYNCH, E. R. (R) Balto. Med., '96.

Miller, A. L., N. Y. Col. P. & S., '84.

NAYES, W. R. (H) N. Y. Homo., '96.

O'Connor, F. H. (R) Long Island, '98.

PRATT, C. S. (R) N. Y. Col. P. & S., '84.

Rice, T., Uni. Vt., '93.

ROBERTS, G. X. (R) Uni. Vt., '96.

Tucker, H. (H) N. Y. Homo., '69.

WATERMAN, H. L. (R) N. Y. Uni., '92.

Wilkins, C. D. (R) Harvard, '99.

BRIDGEWATER, Windsor, 1,000.

BOYDEN, C. O. (R) Uni. Vt., '71.

Lane, E. S. (R) Uni. Vt., '93.

WHITE, B. E., Uni. Vt., '07.

BRIDPORT, Addison, 900.

BLAISDELL, E. G. (R) Uni. Vt., '71.

Townsend, H. L. (R) Uni. Vt., '81.

BRISTOL, Addison, 2,250.

BISBEE, D. A. (R) Uni. Mich., '76.

Briggs, F. T. (R) Balto. Med., '97.

EDMUNDS, G. F. (R) Balto. Med., '92.

Norton, A. M., Uni. Vt., '89.

TOBIN, E. A., Uni. Vt., '05.

Williamson, H. L., Uni. Vt., '05.

BROOKFIELD, Orange, 920.**ELLIS, E. E.** (R) Uni. Vt., '95.**BURLINGTON**, Chittenden, 19,600.**ALLEN, L. A. B.** (R) Uni. Vt., '93.

Andrews, B. J. (R) Uni. Vt., '85.

ARNOLD, F. J. (R) 182 Pearl, Uni. Vt., '01.

Barker, H. A., N. Y. Uni., '83.

BAYLIES, F. W. (R) Uni. Vt., '97.

Beecher, C. H. (R) Uni. Vt., 1900.

BERRY, W. D. (R) Ohio Med., '97.

Bingham, L. M. (R) Uni. Vt., '70.

BISSELL, H. W. (R) N. Y. Woman's Med., '79.

Blodgett, J. H. (R) Uni. Vt., '97.

BOYNTON, C. S. (R) 69 N. Prospect, Med. Co. Me., '64.

Brendell, M. A., Balto, Med., '07.

BROWN, T. No report.

Buck, H. A. No report.

CHURCH, W. G. (R) Uni. Vt., '78.

Clark, F. E. (R) Uni. Vt., '94.

CLARKE, J. M. (R) Uni. Vt., '73.

Cloudman, H. H., Uni. Vt., '05.

COLVIN, H. E. (H) Chicago Homo., '80.

Courtney, J. W. (R) Uni. Vt., '98.

COUTOU, G. O. No report.

Crandall, H. A. (R) Castleton Med., '59.

DALTON, C. F. (R) Uni. Vt., '02.

Dodds, J. H. (R) Uni. Vt., '98.

ENGLESBY, W. H. (R) 135 College, Uni. Vt., '94.

Fitzgerald, J. E., Uni. Vt., '02.

FLANDERS, W. G. E. (R) Uni. Vt., '88.

Forbes, G. I., 215 Pearl. N. Y. Homo., '93.

HAWLEY, D. C. (R) 204 Pearl, Uni. Vt., '78.

Hazen, L. (R) Uni. Vt., '83.

HOWARD, S. E. (R) Uni. Mich., '90.

Hutchinson, A. T. No report.

JACKSON, F. K. (R) Uni. Vt., '99.

Jackson, H. N. (R) Uni. Vt., '93.

JARVIS, D. C. Uni. Vt., '04.

Jenne, J. N. (R) Uni. Vt., '81.

JOHNSON, C. K. (R) Uni. Vt., '99.

Johnson, R. W. (R) Uni. Vt., '98.

LANE, E. S. R. No report.

Labelle, W. J. (R) Laval Med., '95.

LA ROCQUE, J. E. O. (R) Dartmouth, '83.

La Tour, G. E. (R) Uni. Vt., '04.

LEWIS, F. C. Uni. Vt., '02.

- Lewis, H. E. (R) Uni. Vt., '97.
LIBBEY, G. W. (R) Uni. Vt., '96.
 Lund, W. B. (R) Uni. Mich. '64.
LYMAN, W. A. (R) Uni. Vt., '94.
 McKenzie, P. J. Uni. Vt., '05.
McKENZIE, W. F. (R) Uni. Vt., '94.
 McMahon, P. H. (R) Uni. Vt., '94.
McSWEENY, P. E. (R) Uni. Vt., '86.
 Maynard, S. E. (R) 83 Pine, Uni. Vt., '91.
MITCHELL, W. H. Uni. Vt., '05.
 Morrison, L. B. (R) Uni. Vt., '02.
MURRAY, E. F. (R) Uni. Vt., '92.
 Nolan, D. J. (R) Uni. Vt., '04.
PACHE, H. L. (R) Uni. Vt., 1900.
PARIS, L. J. (R) Uni. Pa., '88.
 Pease, C. A. (R) 102 College, Uni. Vt., '99.
PELADEAU, J. T. (R) Uni. Victoria, '83.
 Perkins, C. N. Uni. Vt., '05.
PRIME, W. R. (R) 244 Pearl, Uni., N. Y., '79.
 Rich, F. A. (R) Uni. Vt., '93.
SABIN, G. M. (R) Uni. Vt., 1900.
 Shea, D. A. No report.
SPARHAWK, S. (H & R) 150 Banks. Dartmouth, '90.
 Stone, B. H. (R) Uni. Vt., '99.
STRONG, T. J. (R) Uni. Vt., '99.
 Tanner, J. D. (R) Uni. Vt., '91.
TINKHAM, H. C. (R) 46 N. Winooski, Uni. Vt., '83.
 Twitchell, M. C. (R) Uni. Vt., '93.
VINCENT, W. S. (R) Uni. Vt., '61.
 Watkins, H. R. (R) Uni. Vt., '90.
WHEELER, J. B. (R) 210 Pearl, Harvard, '79.
 Wheeler, J. M. Uni. Vt., '05.
WILDER, H. L. (R) Uni. Vt., '97.
 Williamson, H. L. Uni. Vt., '05.
WILTSE, M. J. (R) Uni. Vt., '98.
CABOT, Washington, 1,346.
BURBANK, L. W. (R) Uni. Vt., '96.
 Voodry, S. C. No report.
WARREN, M. D. (R) Uni. Vt., '79.
CAMBRIDGE, Lamoille, 1,000.
BRUSH, E. R. (R) Uni. Vt., '58.
 Newton, G. H. (R) Uni. Vt., '92.
START, S. G. (R) Bellevue, '95.
CANAAN, Essex, 1,100.
WARD, A. (R) Uni. Vt., '81.
 Wood, K. Syracuse Med., '03.

CASTLETON, Rutland, 1,500.**BALDWIN, E. V.** Cert.

Clark, E. R. (R) Dartmouth, '84.

EVERETT, F. H. (R) Dartmouth, '85.

Hodgkins, C. L. Uni. Georgetown, 1900.

CAVENDISH, Windsor, 1,500.**BUXTON, G. D.** Uni. Vt., '05.

Kinson, W. R. Uni. Vt., 1900.

CHARLOTTE, Chittenden, 600.**FALBY, F. R.** (R) Balto. Med., '92.

Varney, W. H. (R) Berkshire Med., '62.

CHELSEA, Orange, 1,100.**CORWIN, M. H.** (R) Dartmouth, '64.

Godfrey, F. H. N. Y. Med., '81.

MARSHALL, A. T. (R) Dartmouth, '01.

Smith, A. B. (R) Dartmouth, '75.

CHESTER, Windsor, 1,800.**RAY, C. W.** (R) Balto. Med., '80.

Stevenson, J. A. (R) Albany Med., '97.

CHESTER DEPOT, Windsor, 1,800.**HAVENS, W. L.** (R) N. Y. Col. P. & S., '85.

Hazen, C. E. (Ecl) Pa. Ecl., '79.

CONCORD, Essex, 1,200.**FRENCH, G. B.** (Ecl) N. Y. Ecl., '83.

Johnson, R. T. (R) Bellevue, '67.

CORINTH, Orange, 1,000.**HURLEY, W. H.** Md. Med., '03.

Jewell, H. E. (H) Hahn. Med., '84.

CORNWALL, Addison, 1,000.**PORTER, E. O.** (R) Castleton Med., '58.**COVENTRY**, Orleans, 846.**WILLARD, R. F.** Uni. Vt., '97.**CRAFTSBURY**, Orleans, 1,300.**BIBBY, E. S.** No report.

Dillingham, F. S. (R) Uni. Vt., '89.

CUTTINGSVILLE, Rutland, 1,000.**FISK, G.** Uni. of the So., '02.

Martyn, H. Balto. Med., '98.

DANBY, Rutland, 900.**GRINNELL, W. H.** (R) Uni. Vt., '77.

Pomeroy, W. S. Kentucky Med., '04.

WHIPPLE, E. O. (H) Boston Uni., '97.**DANVILLE**, Caledonia, 1,700.**LIBBEY, C. E.** (H) Boston Uni., '97.

Pache, H. L. (R) Uni. Vt., 1900.

DERBY, Orleans, 1,960.

- COMINGS, F. W. (R) Uni. Vt., '80.
DERBYLINE, Orleans, 400.
- ROSS, R. O. No report.
Stockwell, G. F. No report.
DORSET, Bennington, 600.
- LIDDLE, F. C. (R) Uni. Vt., '88.
EAST ALBURG, G. I., 124.
- PHELPS, H. C. (R) Uni. Mich., '74.
EAST ARLINGTON, Bennington, 670.
- GRAY, S. K. (R) Barnes Med., '05.
EAST BARRE, Washington, 90.
- MINARD, R. M. (H)
EAST BERKSHIRE, Franklin, 280.
- WASHBURN, E. L. Cert.
EAST BURKE, Caledonia, 568.
- ROOT, E. F. (R) Dartmouth, '93.
EAST CHARLESTON, Orleans, 1,000.
- CUSHMAN, J. B. H. Cert.
- POTTER, J. L. (R) Uni. Vt., '04.
EAST CORINTH, Orange, 700.
- ROWLAND, W. R. Uni. Vt., '03.
EAST CRAFTSBURY, Orleans.
- BAILEY, W. E. (Ecl) Pa. Electric, '79.
EAST DORSET, Bennington.
- COCHRANE, J. L. No report.
EAST FAIRFIELD, Franklin, 1,000.
- CAREY, N. P. No report.
- Patten, A. D. (R) Uni. Vt., '86.
EAST HARDWICK, Caledonia, 560.
- HARVEY, R. J. Cert.
- WEEKS, W. H. (H) Boston Uni., '77.
EAST MIDDLEBURY, Addison.
- PRENTISS, R. W. Balto. Med., '01.
EAST RANDOLPH, Orange, 150.
- DAVENPORT, G. (R) Uni. Vt., '49.
- Newell, H. L. No report.
EAST WALLINGFORD, Rutland, 500.
- HAZEN, S. D. Cert.
EDEN MILLS, Lamoille, 270.
- BACON, H. W. No report.
ENOSBURG FALLS, Franklin, 1,100.
- ABELL, C. G. Uni. Vt., '03.
- Darragh, A. J. (R) Uni. Vt., '67.
- HUTCHINSON, F. S. (R) Uni. Vt., '92.
- Hutchinson, W. W. (R) Uni. Vt., '74.
- PRATT, C. A. I. (R) Uni. Vt., '04.

ESSEX, Chittenden, 600.**LADD, H. A.** (R) Uni. Vt., '01.**ESSEX JUNCTION**, Chittenden, 1,466.**ARCHAMBAULT, J. A.** (R) Laval Med., '94.

Arkley, A. T. (R) Uni. Mich., '71.

FERRIN, C. M. (R) Uni. Vt., '65.

Marvin, D. Uni. Vt., 1900.

FAIRFAX, Franklin, 500.**PETTY, F. A.** (R) Uni. Vt., '85.

Phelps, S. H. (R) Uni. Vt., '80.

REYNOLDS, E. V. (R) Uni. Vt., '81.**FAIRFIELD**, Franklin, 600.**DICKINSON, G. W.** (R) Uni. Vt., '05.

Patton, J. R. (R) Uni. Vt., '97.

FAIRHAVEN, Rutland, 3,500.**CARTY, J. H.** (R) Uni. Mich., '82.

Clift, E. B. (H) Hahn. Med., 1900.

GRIFFIN, C. E. (R) Uni. Pa., '94.

Hughes, J. (R) Uni. Vt., '05.

LAPE, R. (R) Albany Med., '77.

Morehouse, W. H. (R) Uni. Vt., '78.

PARKHURST, G. D. (R) Bellevue, '97.

Roberts, E. G. (R) Uni. Pa., '84.

FELCHVILLE, Windsor, 500.**BUCHANN, C. E.** No report.

Morgan, F. C. (R) Uni. Vt., '87.

FORT ETHAN, Chittenden.**GOULD, J. H.** No report.**FRANKLIN**, Franklin, 640.**HALL, J. B.** (R) Uni. Vt., '73.

Heffion, J. T. (R) Dartmouth, '91.

POWERS, E. J. (R) Castleton Med., '50.

Welch, R. E. (R) Bellevue, '72.

GAYSVILLE, Windsor, 600.**FLETCHER, F. C.** (R) Uni. Vt., '93.**GLOVER**, Orleans, 646.**DOW, N. L.** (H) Hahn. Med., '87.**GRAFTON**, Windham, 924.**GILBERT, F. L.** Cert.**GRAND ISLE**, G. I., 884.**BRANCH, G. H.** (R) Ia. Uni., '96.

Haynes, B. (R) Bellevue, '95.

GRANITEVILLE, Washington, 46.**BAILEY, E. H.** Tufts, '97.

Nayes, G. L. T. (R) Bishop's Uni., '95.

- GREEN RIVER**, Windham, 800.
BRADBURY, E. A. (H) Indiana Med., '47.
- GREENSBORO**, Orleans, 720.
KINNEY, F. C. (R) Uni. Vt., '82.
- GROTON**, Caledonia, 1,100.
EASTMAN, I. N. Kentucky Med., '93.
 Eastman, S. N. (R) Dartmouth, '84.
- HATCH, G. B.** (Ecl) American Ecl., '89.
HANCOCK, Addison.
- RICHARDSON, E. B.** (H) Boston Uni., '91.
HARDWICK, Caledonia, 3,500.
- CARTER, G. A.** (R) Dartmouth, '90.
 Crane, E. M. (R) Uni. Vt., '95.
- DARLING, S. E.** (R) Uni. Vt., '82.
 Ferris, A. D. (R) Uni. Vt., '05.
- GEORGE, B. D.** Uni. Vt., '96.
HARTFORD, Windsor, 440.
- BARROWS, E. E.** (R) Dartmouth, 1900.
HARTLAND, Windsor, 1,300.
- WARD, C. E.** No report.
HIGHGATE, Center Franklin, 900.
- BATES, E. A.** (R) Uni. Vt., '77.
 Powers, D. O. (R) Uni. Vt., '88.
- HINESBURG**, Chittenden, 1,560.
HUNT, H. E. (Ecl) N. Y. Ecl., '82.
 Larner, A. L. (R) Uni. Vt., '04.
- MURPHY, J. C.** (R) Uni. Vt., '05.
HUNTINGTON, Chittenden, 500.
- FALBY, F. D.** (R) Uni. Vt., '88.
HYDE PARK, Lamoille, 1,700.
- LEACH, C. S.** Cert.
 Stevens, J. M. Cert.
- IRASBURG**, Orleans, 1,000.
TEMPLETON, P. C. W. Balto. Med., '04.
- ISLAND POND**, Essex, 2,346.
ELI A. Cert.
 Mavo, D. B. Boston Uni., '06.
- NORCROSS, E. F.** (R) Uni. Vt., '84.
 Sargent, H. E. Uni. Vt., '98.
- ISLE LAMOTTE, G. I.**, 500.
HYDE, M. C. (R) Uni. Vt., '78.
 King, J. S. (R) Uni. Vt., '93.
- JACKSONVILLE**, Windham, 500.
THOMAS, A. J. No report.
- JAMAICA**, Windham, 800.
THOMAS, A. W. No report.

- JEFFERSONVILLE**, Lamoille, 640.
- BEAN, J. H.** (R) Uni. Vt., '96.
Flandreau, F. A. No report.
- NICHOLS, E. A.** No report.
- JERICHO**, Chittenden, 1,200.
- HULBURD, G. B.** (R) Uni. Vt., '85.
- JERICHO CENTER**, Chittenden, 500.
- HOPKINS, H. D.** (R) Balto. Med., '01.
- JOHNSON**, Lamoille, 1,400.
- HOLCOMB, S. P.** No report.
Prentiss, R. C. (R) Uni. Vt., '94.
- WAITE, H. N.** (R H & Ecl) Potomac Uni., '07.
- JONESVILLE**, Chittenden, 324.
- BEMIS, O. D.** Cert.
- LINCOLN**, Addison, 900.
- BRANDON, W. I.** (R) Albany Med., '96.
Cushman, A. J. No report.
- RUSSELL, G. A.** No report.
- LONDONDERRY**, Windham, 340.
- GALVIN, G. E.** Cert.
- LOWELL**, Orleans, 1,100.
- SHEEHAN, D. J.** Uni. Georgetown, '04.
Tittlemore, N. (R) Uni. Vt., '63.
- LUDLOW**, Windsor, 2,460.
- BATES, C. H.** (R) Uni. Vt., '97.
Bonney, C. H. (R) Balto. Med., '95.
- BROWNE, C. A.** (R) Balto. Med., '95.
Bryant, W. N. (R) Uni. Vt., '73.
- COLEDGE, D. F.** (R) Bellevue, '67.
Kilmer, A. (H) Mo. Homo., '91.
- PEIRCE, D. E.** Uni. So., '04.
- LUNENBURG**, Essex, 1,100.
- BREITLING, J. C.** (R) Me. Med., '98.
- LYNDON**, Caledonia, 1,400.
- HUBBARD, L. W.** (R) Bellevue, '67.
- LYNDONVILLE**, Caledonia, 1,900.
- BLAKE, W. C.** (R) Dartmouth, '84.
Brown, D. R. (R) Uni. Vt., '03.
- CHENEY, D. R.** (R) Uni. Vt., '03.
Copeland, J. W. (R) Uni. Vt., '66.
- DAVIS, F. H.** (H) Hahn. Med., '90.
Dwinell, F. E. (R) Uni. Vt., '83.
- McDOWELL, A. C.** (R) Uni. Vt., '90.
- McINDOE FALLS**, Caledonia, 256.
- GIBSON, J. M.** (R) Uni. Vt., '88.

MANCHESTER, Bennington, 956.**HEMENWAY, L. H.** (R) Uni. Vt., '66.

Trull, E. V. (R) Albany Med., '74.

MANCHESTER CENTER, Bennington, 668.**CLEMONS, S. S.** (R) Uni. Vt., '65.

Kelly, L. M. Uni. Vt., '04.

MARSH, J. W. (Ecl) Physio-Med., '62.

Wyman, E. L. (H) N. Y. Homo., '75.

MARSHFIELD, Washington, 1,100.**CARVER, H. S.** (R) Uni. Vt., '84.**MECHANICSVILLE**, Rutland, 900.**BORLAND, A.** Uni. Louisville, '05.**MIDDLEBURY**, Addison, 2,100.**BUMP, O. M.** N. Y. Ecl., '60.

Dorey, P. L. (R) Uni. Vt., '04.

EDDY, M. H. (R) Uni. Vt., '55.

Eddy, S. S. (R) Uni. Vt., '97.

MARTIN, E. H. (R) Uni. Vt., '84.

Noble, D. C. (H) N. Y. Homo., '92.

RUSSELL, E. P. (R) Uni. Vt., '66.

Sheldon, W. H. (R) Bellevue, '80.

WHITE, W. J. No report.**MIDDLETOWN SPRINGS**, Rutland, 800.**KINNE, A. K.** Kansas City Med., '85

MacDowell, J. P. Uni. Vt., '04.

NORTON, A. C. (H) N. Y. Homo., '82.**MILTON**, Chittenden, 100.**COBURN, I. S.** (R) Balto. Med., '01.

Holcombe, L. C. (R) Uni. Vt., '94.

SANDERSON, C. L. (R) Uni. Vt., '77.**MONKTON**, Addison, 500.**DUNTON, A. A.** No report.**MONTGOMERY**, Franklin.**KEELAN, D. J.** Uni. Vt., '05.**MONTGOMERY CENTER**, Franklin, 1,975.**BROWN, E. T.** (R) Uni. Vt., '97.**MONTPELIER**, Washington, 6,588.**BISBEE, A. B.** (R) N. Y. Col. P. & S., '83.

Burr, C. H. (R) Dartmouth, '98.

CHANDLER, C. E. (R) N. Y. Col. P. & S., '83.

Colton, E. A. (R) N. Y. Col. P. & S., '03.

DEWEY, J. E. (R) 26 State. Uni. Vt., '04.

Goodale, W. L. (R) Uni. Vt., '88.

GRIMES, J. R. (R) Harvard, '99.

Hanson, L. W. Dartmouth, '67.

HARKNESS, W. R. Uni. Vt., '98.

Hunt, C. E. (R) Uni. Vt., '03.

HUSE, J. M. No report.

Lindsay, W. McGill Uni., '93.

McGUIRE, M. F. (R) Uni. Vt., '95.

Newcomb, C. (R) Uni. Vt., '90.

NEWCOMB, L. A. (R) Uni. Vt., '01.

Parmenter, G. H. (R) Uni. Vt., '02.

SCHLEY, W. S. Hahn. Med., '05.

Steele, F. E. (H) Hahn. Med., '82.

TEMPLETON, E. Legally authorized.

Templeton, P. L. (Ecl) 37 Loomis. U. S. Med., '82.

TINDALL, W. J. (R) Uni. Vt., '97.

Watson, H. L. (R) Uni. Vt., '87.

MORETOWN, Washington, 1,100.

HAYLET, J. (H) Hahn. Med., '69.

MORRISVILLE, Lamoille, 1,300.

BATES, C. W. (R) Rush Med., '81.

Bates, G. L. (R) Uni. Vt., '97.

JOHNSTONE, W. M. No report.

SLAYTON, W. T. (R) Harvard, '96.

NEWARK, Caledonia.

SMITH, H. E. No report.

NEWBURY, Orange, 900.

RUSSELL, F. C. (R) Dartmouth, '95.

NEWHAVEN, Addison, 640.

SANBORN, F. C. (H) N. Y. Homo., '81.

Sanborn, G. R. (R) Berkshire Med., '50.

WESTON, E. S. (R) Uni. Vt., '71.

NEWPORT, Orleans, 3,500.

BADGER, F. D. (R) Uni. Vt., '83.

Blanchard, J. F. (R) Uni. Vt., '87.

CURRIER, J. M. (R) Dartmouth, '58.

Gaines, J. H. Memphis Med., '84.

GOULD, O. B. (R) Uni. Vt., '77.

Joyal, H. O. (R) Ecl. Med., '94.

LONGE, B. D. Uni. Vt., '96.

Macleary, K. L. No report.

WHITAKER, E. E. (H) Long Island, '81.

NEWPORT CENTER, Orleans, 540.

ERWIN, C. L. (R) Uni. Vt., '67.

NORTH BENINGTON, Bennington, 1,800.

DILL, G. H. Balto. Med., '01.

Gleason, D. A. (R) Balto. Med., '96.

WOODHULL, J. B. (R) N. Y. Uni., '84.

NORTH CRAFTSBURY, Orleans, 500.

DUSTAN, C. W. (R) Dartmouth, '75.

- NORTH FERRISBURG**, Addison, 600.
- COLLINS, G. P.** (R) Uni. Vt., '72.
Lane, E. S. Uni. Vt., '93.
- NORTHFIELD**, Washington, 3,100.
- COTTEN, M. E.** No report.
Hubbell, G. F. (R) Uni. Vt., '98.
- JOHNSON, D., JR.** (R)
Judkins, J. H. (R) Balto. Med., '93.
- MAYO, W. B.** (H) N. Y. Homo., '77.
Porter, E. (R) Dartmouth, '54.
- SHAW, C. A.** (R) Uni. Vt., '99.
Steward, C. L. (R) Berkshire Med., '51.
- NORTH HYDE PARK**, Lamoille, 370.
- EASTMAN, L. L.** Cert.
- NORTH MONTPELIER**, Washington.
- WHEELER, F.** No report.
- NORTH POWNAL**, Bennington, 900.
- POTTER, E. E.** (R) Albany Med., '80.
- NORTH SPRINGFIELD**, Windsor, 746.
- MARTIN, F. W.** (H) Chicago Hahn., '96.
- NORTH TROY**, Orleans, 642.
- BUTTERFIELD, A. M.** (R) Uni. Vt., '05.
- MORRILL, J. W.** No report.
Horan, E. J. (R) Uni. Vt., '95.
Waller, C. C. (R) Balto. Med., '98.
- NORTH TUNBRIDGE**, Orange, 150.
- DURKEE, J.** (Ecl) Worcester Med., '57.
- NORTON, MILLS**, Essex, 692.
- KER, W. W.** Ia. Uni., '05.
- NORWICH**, Windsor, 700.
- GOSS, R. J.** (R) Balto. Med., '96.
- ORWELL**, Addison, 1,100.
- McKIBBON, F. W.** (R) Uni. Vt., 1900.
Ouellet, L. F. A. (R) Laval Uni., '94.
- PAWLET**, Rutland, 1,847.
- DENMAN, H. B.** Wooster Uni., '81.
Homer, J. S. Uni. Md., '83.
- MANCHESTER, H. L.** (R) N. Y. Uni., '79
- PEACHAM**, Caledonia, 850.
- MACKAY, A. J.** (R) Uni. Vt., '97.
- PITTSFORD**, Rutland, 1,800.
- FLANDERS, C. A.** Cert.
Chadwick, H. D. Harvard, '95.
- HAGAN, T. J.** Balto. Med., '03.
Pinckney, J. No report.
- SWIFT, H. H.** (R) Uni. Vt., '80.

- PLAINFIELD**, Washington, 940.
- BROWN, C. A.** No report.
Gale, F. P. Uni. Vt., '80.
- SMITH, H. H. (R)** Uni. Vt., '96.
- POST MILLS**, Orange, 600.
- ALLEN, L. B. (R)** Uni. Vt., '99.
- POULTNEY**, Rutland, 3,200.
- BIXBY, A. B.** Cert.
Clough, O. F. (R) Balto. Uni., '97.
- DERVEN, J. J.** No report.
Ellis, E. D. (R) Harvard, '77.
- GREENWOOD, A. J.** Uni. Vt., '98.
Horton, A. E. (H) Uni. Vt., '58.
- KNOWLSON, J. (R)** Castleton Uni., '57.
- POWNAL**, Bennington, 540.
- BARBER, B. O. (R)** W. Reserve, '77.
Niles, J. S. (R) Syracuse Uni., '73.
- PROCTOR**, Rutland, 2,300.
- HACK, T. H. (R)** Uni. Vt., 1900.
Welch, J. L. Cert.
- PROCTORSVILLE**, Windsor, 2,100.
- BUXTON, G. D. (R)** Uni. Vt., '05.
Story, D. R. (R) Berkshire, '42.
- PUTNEY**, Windham, 1,100.
- BUGBEE, L. H. (R)** Dartmouth, '02.
Foster, G. S. (R) Uni. Vt., '74.
- PLANTZ, L. M.** No report.
Wheat, G. D. (R) N. Y. P. & S., '85.
- QUECHEE**, Windsor, 300.
- MONTEFIORE, H. N. (R)** Uni. Vt., '98.
Rogers, V. M. Uni. Vt., '97.
- RANDOLPH**, Orange, 3,000.
- ANGELL, F. C. (R)** Balto. Med., '94.
Bailey, A. C. (R) N. Y. Uni., '77.
- GIFFORD, J. P.** Dartmouth, '97.
Morris, G. P. No report.
- RUMRILL, C. J.** Dartmouth, 1900.
Russlow, L. A. (R) Balto. Med., '94.
- SCOTT, G. W. (R)** Balto. Med., '92.
Steward, C. L. (R) Berkshire, '51.
- READSBORO**, Bennington, 600.
- BRADLEY, C. H.** Harvard, '82.
Eddy, M. O. Tufts, '05.
Perry, C. A. Cert.
- RICHFORD**, Franklin, 2,000.
- CLARK, G. S. (R)** Harvard, '85

- Hamilton, J. H. (R) Castleton Med., '59.
LUNDERVILLE, E. P. Uni. Vt., '96.
Pelton, R. M. (R) Uni. Vt., '88.
SCOFIELD, C. S. (R) Harvard, '83.
Smith, C. C. (R) Uni. Vt., '65.
 RICHMOND, Chittenden, 1,384.
BLACK, W. H. (R) Uni. Vt., '03.
Seeley, H. H. (R) Uni. Vt., '98.
TILLEY, W. T. (R) Uni. Vt., 1900.
 RIPTON, Addison, 640.
HAMBLIN, J. R. No report.
 ROCHESTER, Windsor, 1,400.
CAMPBELL, C. M. Cert.
Merriam, C. E. (R) Balto. Med., '94.
 ROXBURY, Washington, 900.
HOWARD, W. J. No report.
Joiner, F. F. No report.
 RUPERT, Bennington, 360.
AUSTIN, W. H. (R) N. Y. Uni., '70.
 RUTLAND, Rutland, 12,000.
BALL, C. F. American Med., '02.
Baldwin, J. W. Cornell Uni., 1900.
BELLEROSE, A. M. (R) Laval Med., '92.
Blossom, W. R. Cert.
BROWN, A. E. (R) Pa. Woman's Med., '83.
Caverly, C. S. (R) Uni. Vt., '81.
COOTEY, T. A. (R) Uni. Vt., '80.
Crahan, H. L. Uni. Vt., '03.
CRAHAN, W. No report.
Delehanty, N. J. (R) Albany Med., '99.
FOX, G. H. (R) Castleton Med., '61.
Francisco, H. A. (R) Bellevue, '91.
GALE, C. A. (H) Hahn. Med., '80.
Gilchrist, O. J. (R) Long Island, '74.
HALL, E. I. (H) Boston Uni., '81.
Hamilton, J. M. (R) Uni. Vt., '93.
GRINNELL, M. V. (R) 102 Wales. Pa. Woman's Med., '81.
Hammond, S. W. (R) Uni. Vt., '95.
HANRAHAN, J. D. (R) 38 Center. N. Y. Uni., '67.
Heidel, L. A. (R) Uni. Vt., '97.
HODSON, W. G. (H) Boston Uni., '98.
Keenan, J. C. (R) Uni. Vt., '78.
KINGSLEY, O. P. Balto. Med., '07.
La Pointe, C. E. (R) Bishop's Med., '92.
MANGAN, M. J. Uni. Vt., '05.
Marshall, G. G. (R) Uni. Vt., '93.

MEAD, J. A. (R) N. Y. Col. P. & S., '68.
 Miner, R. H. (R) Uni. Md., '01.
 POND, E. M. 42 S. Main. Bellevue, '89.
 Rustedt, G. (R) Uni. Vt., '78.
 RYAN, H. R. Uni. Vt., '04.
 Senton, B. C. (R) Harvard, '71.
 STROBELL, C. W. (R) Uni. Vt., '82.
 Thomson, J. E. (R) N. Y. Uni., '78.
 TOWNSEND, W. W. (R) Uni. Vt., '93.
 Trudel, J. (R) Uni. Vt., '86.
 Brennan, F. A. (R. F. D. 2.) No report.
 BRAULT, I. S. (R) Ecole Med., '90.
 ARNOLD, W. B. Bellevue, '88.
 Berkley, G. C. (R) Uni. Vt., '94.

ST. ALBANS, Franklin, 6,600.

CLAFLIN, A. A. Uni. Vt., '90.
 Davidson, A. (R) 14 Bank. McGill Uni., '94.
 DUNSMORE, G. (R) Ohio Med., '71.
 Gibson, J. (R) Uni. Vt., '98.
 HOUGHTON, A. S. Col. Ph. & S., '80.
 Hyatt, E. A. (R) McGill Uni., '02.
 KENNEDY, E. A. Uni. Vt., '05.
 McPeck, J. (R) Uni. Vt., '82.
 MELVILLE, E. J. Queens Uni., '92.
 Morton, A. O. (R) Uni. Vt., '99.
 PAIGE, S. W. (R) Uni. Vt., '84.
 Perrault, J. G. Cert.
 SHERWOOD, G. W. (R) Woman's Med. Pa., '04.
 Sherwood, R. (R) Berkshire Med., '63.
 SKEELS, A. A. (R) McGill Uni., '97.
 Upton, W. J. (R) Uni. Vt., '98.
 WAUGH, T. R. Hahn. Med., '72.
 Wilder, W. O. Uni. Vt., '05.
 WILLIAMS, H. C. (R. F. D. 2.) No report.

ST. ALBANS BAY.

MASON, F. W. No report.

ST. JOHNSBURY, Caledonia, 6,500.

ALDRICH, W. J. (R) Bellevue, '93.
 Allen, J. M. (R) Uni. Vt., '90.
 BROWN, H. S. No report.
 Bullard, H. G. (R) Dartmouth, '91.
 CRAMTON, C. A. (R) 29 Main. Uni. Vt., '93.
 Doyle, B. E. No report.
 DROUIN, J. A. Balto. Uni., '02.
 Farmer, F. E. (R) Uni. Vt., '99.
 FITCH, W. B. No report.

Harriman, R. B. Uni. Vt., '03.

HARTSHORN, J. R. (R) Bellevue, '87.

Le Ferriere, A. J. (R) Balto. Med., '02.

McSWEENEY, R. M. (R) Uni. Vt., '92.

Miner, J. L. (R) Uni. Vt., '05.

NEWELL, H. C. (R) Dartmouth, '64.

Prevost, C. A. Cert.

ROSS, E. H. (R) Dartmouth, '91.

Sparhawk, S. H. (H) Cleveland Homo., '64.

STILES, T. R. (R) Uni. Vt., '69.

Wakefield, A. E. O. No report.

WALSH, F. M. No report.

SALISBURY, Addison, 370.

BUMP, O. M. (R) Buffalo Col. P. and S., '60.

Read, F. E. Balto. Med., '05.

SANDGATE, Bennington, 640.

HOYT, E. F. (R) N. Y. Uni., '74.

SAXTONS RIVER, Windham, 446.

BOWEN, W. D. No report.

Osgood, F. L. (R) Uni. Vt., '94.

SHARON, Windsor, 724.

KENNEY, S. A. Cert.

SHEFFIELD, Caledonia, 850.

JONES, S. A. (R) Uni. Vt., '83.

SHELBURNE, Chittenden, 620.

RANKS, W. H. (R) Uni. Vt., '97.

Stoddard, F. R. (R) Uni. Vt., '82.

SHELDON, Franklin, 600.

BROWN, E. M. (R) Uni. Vt., '79.

Powers, M. H. (R) Uni. Vt., '84.

SHOREHAM, Addison, 650.

HOWARD, C. W. (R) Uni. Vt., '74.

Platt, M. M. (R) Northwestern Uni., '84.

SOUTH HERO, G. I., 234.

CARON, N. J. Cert.

Styles, W. W. (R) Uni. Vt., '82.

SOUTH LONDONDERRY, Windham, 746.

GALVIN, J. E. No report.

Millington, B. F. (R) Uni. Vt., '86.

SOUTH ROYALTON, Windsor, 520.

BURNETT, D. L. (R) Balto. Med., '90.

Ellis, O. J. Uni. Md., '05.

FISH, E. J. (R) Uni. Vt., '74.

SOUTH RYEGATE, Caledonia, 460.

DARLING, G. W. (R) Uni. Vt., '82.

- SOUTH SHAFTSBURY**, Bennington, 500.
DEAN, F. E. (R) Boston Uni., '91.
- SOUTH STRAFFORD**, Orange, 124.
NOWLAN, I. L. (R) Dartmouth, '94.
- SPRINGFIELD**, Windsor, 3,160.
BRIGHAM, F. L. No report.
 Chapman, B. A. (R) Balto. Med., '95.
DOANE, C. B. (R) Dartmouth, '94.
 Doane, I. R. (R) 3 Main. Uni. Vt., '04.
GILLETTE, L. H. Uni. Vt., '91.
 Hazen, C. H. Balto. Med., '01.
LOCKE, C. W. (R) Uni. Vt., '82.
 Phillips, W. C. Cert.
WARD, H. S. (R) Uni. Vt., '87.
- STAMFORD**, Bennington, 900.
NICHOLS, L. H. No report.
- STARKSBORO**, Addison, 440.
WADE, H. (R) Uni. Vt., '83.
- STOWE**, Lamoille, 2,000.
BARROWS, H. W. (R) Uni. Vt., '90.
 Morgan, J. C. (R) Dartmouth, '94.
- SUDBURY**, Rutland, 120.
COLBY, B. D. (R) Uni. Vt., '96.
- SUTTON**, Caledonia, 846.
 Burke, R. H. Hahn. Chi., '02.
- SWANTON**, Franklin, 1,380.
ALLEN, C. E. (R) McGill Uni., '83.
 Cross, A. L. (R) Uni. Vt., '92.
- NORRIS, F. W.** No report.
 Peladeau, J. T. Uni. Victoria, '83.
- TOPSHAM**, Orange.
FOX, C. N. No report.
- TOWNSHEND**, Windham, 942.
OSGOOD, F. L. (R) Uni. Vt., '89.
- TROY**, Orleans, 1,750.
GRAY, F. S. (R) Uni. Vt., '82.
- TUNBRIDGE**, Orange, 1,000.
HAYWARD, H. H. (R) Uni. Vt., 1900.
- UNDERHILL**, Chittenden, 550.
BURDICK, A. F. (R) Col. P. & S., '59.
 May, W. S. (R) Uni. Vt., '73.
- UNDERHILL CENTER**, Chittenden, 270.
FOGG, A. L. No report.
- UNION VILLAGE**, Orange, 170.
GUSTIN, W. S. Uni. Vt., '97.

VERGENNES, Addison, 2,000.**DOANE**, I. R. (R) Uni. Vt., '04.

Phelps, F. C. (R) Uni. Vt., '93.

PILON, E. (R) Uni. Vt., '88.

Waterman, V. W. Uni. Vt., '02.

WILLARD, G. F. B. (R) Wash. Med., '83.**WAITSFIELD**, Washington, 970.**HOWE**, H. T. J. (R) Uni. Vt., '77.**WALLINGFORD**, Rutland, 640.**COOTY**, S. No report.

Miller, J. H. No report.

STEWART, W. E. (R) Uni. Vt., '67.**WARDSBORO**, Windham, 724.**HEFFLON**, O. V. Uni. Vt., '03.**WARREN**, Washington, 864.**DODGE**, J. S. (R) Castleton Med., '56.

Fuller, A. J. Uni. Vt., '07.

WASHINGTON, Orange, 910.**HUTCHINSON**, W. O. (H) Hahn. Med., '05.**WATERBURY**, Washington, 3,000.**BIDWELL**, G. E. (R) Uni. Vt., '90.

Bone, H. D. (R) Uni. Vt., '04.

GROUT, D. D. (R) Uni. Vt., '72.

Janes, H. (R) Col. P. and S., '55.

MINARD, W. F. (H) Hahn. Med., '87.

Petty, F. A. Uni. Vt., '85.

STANLEY, E. A. (R) 38 Main. Jeff., '04.

Steele, F. E., Jr. Balto. Med., '07.

WASHBURNE, G. (R) S. C. Med., '67.

Wasson, W. L. (R) Uni. Vt., '01.

WATERBURY CENTRE, Caledonia.**PURPLE**, R. H. Uni. Vt., '97.**WATERVILLE**, Lamoille, 660.**MAURICE**, G. B. (R) Uni. Vt., '99.**WELLS RIVER**, Orange, 660.**LEE**, H. H. (R) Uni. Vt., '81.

Parker, G. H. (R) Dartmouth, '95.

RICKER, W. G. Johns Hopkins, '04.

Shattuck, J. F. (H) Hahn. Med., '85.

WEST BERKSHIRE, Franklin, 270.**JOHNSON**, C. U. (R) Uni. Vt., '88.**WEST BURKE**, Caledonia, 750.**BOLTON**, G. W. No report.

Burke, R. H. Hahn. Med., '02.

DICKERMAN, E. E. (R) Uni. Vt., '92.

Smith, H. E. (R) Uni. Vt., '70.

- SUITOR, H. A. American Uni., '06.
WEST CHARLESTON, Orleans, 500.
- GATCHELL, R. A. Harvard, '82.
Kendrick, J. F. (R) Uni. Vt., '99.
WEST CONCORD, Essex, 470.
- FRENCH, G. B. (Ecl) N. Y. Ecl., '83.
Johnson, R. T. (R) Bellevue, '67.
WEST DERBY, Orleans, 1,100.
- ADAMS, H. E. Uni. Vt., '03.
Somers, H. E. Uni. Vt., '03.
WEST FAIRLEE, Orange, 640.
- SIMPSON, T. G. Dartmouth, '56.
WESTFIELD, Orleans, 750.
- YOUNG, W. A. Cert.
WESTFORD, Chittenden, 900.
- FLAGG, R. C. No report.
WEST HALIFAX, Windham, 125.
Clark, G. L. No report.
- WEST HARTFORD, Windsor, 170.
- HERRICK, H. S. (R) Uni. Vt., '05.
WESTON, Windsor, 930.
- SMITH, C. A. (R) Uni. Vt., '95.
WEST PAULET, Rutland, 900.
- HORNER, J. S. (R) Uni. Vt., '92.
Pomeroy, W. S. Ky. Med., '04.
WEST RUPERT, Bennington, 440.
- MOORE, J. M. (Ecl.) N. Y. Ecl., '81.
WEST RUTLAND, Rutland, 3,100.
- GUILTINAN, R. No report.
McGuire, J. R. Cert.
- PERRY, C. C. (R) Dartmouth, '77.
Ross, C. B. (R) Harvard, '86.
WEST TOPSHAM Orange, 170.
- DOW, J. A. (R) Uni. Vt., '99
WEST TOWNSHEND, Windham, 130.
- GALE, G. F. Cert.
WHITE RIVER JUNCTION, Windsor, 1,888.
- ALLEN, S. J. (R) Dartmouth, '70.
Carleton, E. H. Dartmouth, '97.
- COBB, G. N. Dartmouth, '04.
Daley, O. W. (R) Col. P. and S., '84.
- DRAKE, D. S. Uni. Vt., '04.
Gartland, T. F. (R) Uni. Vt., '93.
- STANLEY, M. P. (R) Balto. Med., '93.
Worthen, C. W. (H) Uni. Vt., '93.

- WILDER**, Windsor, 500.
 Smail, M. A. (R) Uni. Vt., '93.
WILLIAMSTOWN, Orange, 1,900.
WATSON, E. B. (R) Uni. Vt., '87.
WILLISTON, Chittenden, 500.
BINGHAM, A. L. (R) Uni. Vt., '75.
WILMINGTON, Windham, 1,700.
DUNN, S. F. (R) Uni. Vt., '04.
 Page, L. T. (R) Uni. Vt., '92.
WINDSOR, Windsor, 2,500.
BREWSTER, J. D. (R) Uni. Vt., '79.
 Harlow, F. E. (R) Uni. Vt., '94.
McKEWEN, S. A. Boston Col. P. and S., '88.
 Martin, S. S. Hahn. Med., '06.
RICHMOND, D. (R) Uni. Vt., '82.
 Weston, H. R. (R) Pine. Dartmouth, '03.
WINOOSKI, Chittenden, 4,000.
BURDICK, E. A. (R) Cert.
 Dunn, C. B. (R) Uni. Vt., 1900.
HEATH, E. A. (R) Uni. Vt., '02.
 Hill, A. S. (R) 33 E. Allen. Uni. Vt., '98.
ST. GERMAIN, J. A. (R) Balto. Uni., '98.
 Sheehan, J. W. (R) Uni. Vt., '92.
STRAPP, P. F. (R) Regents Uni., '92.
 Thalbaut, J. A. No report.
VANDANAIGUE. No report.
WOLCOTT, Lamoille, 840.
RUBLEE, G. C. No report.
WOODBURY, Washington, 800.
HALL, G. G. (R) Uni. Vt., '94.
WOODSTOCK, Windsor, 2,560.
COREY, L. F. H. (R) Uni. Vt., '05.
 Eastman, A. C. Uni. Vt., '03.
HOLBROOK, G. (R) Uni. Vt., '94.
 Jackson, H. C. Bowdoin Col., '97.
KIDDER, F. T. (R) Uni. Vt., '80.
 Logan, A. N. (H) Pulte Med., '81.
SHERWIN, O. W. (R) Dartmouth, '66.
WORCESTER.
TURNER, W. D. Balto. Med., '02.

Medical Fee Bill

RHODE ISLAND

Ordinary office prescriptions	\$1 00 to	\$2 00
Investigation in office requiring considerable time.....	2 00 to	5 00
Visits in city in regular attendance (day).....	2 00 to	3 00
Visits in city in regular attendance after 10 P. M.....	3 00 to	5 00
Visits in country, extra per mile.....	1 00	
Single visits, where no other attendance is required...	2 00 to	5 00
Written opinion or advice	10 00 to	25 00
Medical certificate in case of insanity	10 00 to	50 00
Opinion involving a question of law, or attendance at court, as an expert (per day).....	50 00	
Examination for life insurance	5 00	
Vaccination in office	1 00 to	3 00
Vaccination at residence	2 00 to	3 00
Urinalysis by chemical tests	2 00 to	5 00
Microscopic examinations of urine	2 00 to	5 00
Microscopic examinations of morbid tissues necessary to diagnosis	5 00 to	10 00
Extra for detention in critical cases of disease, per hour	2 00 to	10 00
Consultation visits	10 00 to	100 00
Subsequent joint attendance, per visit	3 00 to	5 00
Visits in variola or other contagious diseases.....	3 00 to	10 00
Visits in case of poisoning	5 00 to	10 00
Administering anaesthetics	5 00 to	10 00

OBSTETRICS.

Ordinary cases of labor	25 00 to	40 00
Abortions same as labor	25 00 to	40 00
Turning, additional	10 00 to	25 00
Delivery by forceps, additional	10 00 to	25 00
Delivery of placenta	10 00 to	25 00
Embryotomy	20 00 to	50 00
Postpartum hemorrhage, causing unusual delay and care, per hour	5 00 to	10 00
Consultation	5 00 to	25 00
Primary Perineorrhaphy	10 00 to	20 00

GYNECOLOGICAL.

Late Perineorrhaphy	10 00 to	50 00
Ovariectomy	50 00 to	200 00
Laparotomy	200 00 to	500 00
Hysterectomy	150 00 to	500 00
Hysterorrhaphy	100 00 to	200 00
Trachelorrhaphy	25 00 to	100 00
Amputation of cervix	25 00 to	100 00
Colporrhaphy	50 00 to	100 00
Alexander's operation	50 00 to	100 00
Colpocleisis	25 00 to	100 00
Operation for atresia of vagina	25 00 to	150 00
Removal of tumors of labia	25 00 to	100 00
Removal of urethral caruncle	25 00 to	100 00
Removal of polypi	10 00 to	50 00
Endocervicitis, operation for	10 00 to	50 00
Curetting	10 00 to	25 00
Vesico-vaginal fissure, operation for	25 00 to	100 00
Examination, digital, in office.....	2 00 to	10 00
Examination by speculum	3 00 to	10 00
Regular office treatment, ordinary	2 00 to	5 00

MEDICAL FEE BILL.

197

Regular office treatment, extraordinary	3 00 to 10 00
Examination and diagnosis of intro-abdominal tumors.	25 00 to 50 00
Dilatation of cervix in stenosis	5 00 to 10 00
Intrauterine douche	2 00 to 10 00
Replacing of uterus	5 00 to 10 00
Fitting of pessary	2 00 to 5 00
Readjustment of same	2 00 to 5 00
Visit at house and treatment	2 00 to 5 00

SURGERY.

OPERATIVE.

Trephining cranium or spine	100 00 to 300 00
Staphylorrhaphy	50 00 to 100 00
Operation for hare lip	25 00 to 50 00
Extirpating mammary gland	25 00 to 50 00
Laparotomy	100 00 to 500 00
Extirpation of large or complicated tumors.....	100 00 to 500 00
Extirpation of small tumors	10 00 to 50 00
Nephrectomy or nephrotomy	100 00 to 300 00
Operation for internal hemorrhoids	50 00 to 200 00
Operation for external hemorrhoids	25 00 to 50 00
Removal of polypus of rectum	10 00 to 25 00
Operation for anal fissure	10 00 to 50 00
Operation for fistula in ano	50 00 to 100 00
Warren's operation for hernia	50 00 to 150 00
Operation for radical cure of hernia	100 00 to 300 00
Reduction of strangulated hernia by taxis.....	25 00 to 50 00
Operation for strangulated hernia	50 00 to 100 00
Selecting and adjusting truss	2 00 to 5 00
Operation for radical cure of varicose veins.....	10 00 to 25 00
Test by exploring needle	2 00 to 5 00
Aspirating joints	5 00 to 10 00
Aspirating abdomen or thorax	10 00 to 25 00
Operation for necrosis of bone.....	10 00 to 50 00
Operation of Caesarean section	100 00 to 1000 00

LIGATIONS.

Ligation of subclavian or ilias artery	50 00 to 150 00
Ligation of femoral, axillary, carotid, popliteal or posterior tibial artery	25 00 to 100 00
Ligation of brachial artery	10 00 to 25 00
Ligation of all other arteries	5 00 to 10 00

RESECTIONS.

Resection or removal of maxilla	50 00 to 100 00
Resection of shoulder	25 00 to 100 00
Resection of elbow	20 00 to 50 00
Resection of ribs in empyema	10 00 to 25 00
Resection of head of femur	25 00 to 100 00
Resection of knee	50 00 to 100 00
Resection of ankle joint or foot	25 00 to 50 00

AMPUTATIONS.

Amputation of shoulder joint	50 00 to 100 00
Amputation of arm	25 00 to 50 00
Amputation of forearm or hand	25 00 to 50 00
Amputation of finger	10 00 to 25 00
Amputation of hip joint	100 00 to 200 00

MEDICAL FEE BILL.

Amputation of thigh	50 00 to 100 00
Amputation of knee	50 00 to 100 00
Amputation of leg	50 00 to 100 00
Amputation of foot	50 00 to 100 00
Amputation of toes	10 00 to 25 00

FRACTURES.

Fracture of nose	10 00 to 25 00
Fracture of superior or interior maxilla.....	15 00 to 25 00
Fracture of clavicle	15 00 to 40 00
Fracture of scapula	15 00 to 50 00
Fracture of coracoid or coronoid process.....	10 00 to 25 00
Fracture of humerus	25 00 to 50 00
Fracture of elbow joint	25 00 to 50 00
Fracture of radius or ulna	25 00 to 50 00
Fracture of bones of forearm	25 00 to 50 00
Fracture of small bones	10 00 to 25 00
Fracture of ribs	10 00 to 25 00
Fracture of femur	50 00 to 100 00
Fracture of patella	25 00 to 50 00
Fracture of fibula	10 00 to 25 00
Fracture of tibia	10 00 to 25 00
Fracture of both legs	25 00 to 50 00
All compound or comminuted fractures additional....	10 00 to 50 00
Wiring or nailing fractures, additional.....	10 00 to 50 00

DISLOCATIONS.

Dislocation of maxillary bones	20 00 to 50 00
Dislocation of shoulder	25 00 to 50 00
Dislocation of arm	25 00 to 50 00
Dislocation of wrist	25 00 to 50 00
Dislocation of fingers	10 00 to 25 00
Dislocation of hip	50 00 to 100 00
Dislocation of knee	50 00 to 100 00
Dislocation of ankle	50 00 to 75 00
Dislocation of toes	10 00 to 25 00
Dislocations, old	50 00 to 100 00

GENITO-URINARY AND VENEREAL DISEASES.

Syphilis, in advance	25 00 to 200 00
Gonorrhoea, in advance	10 00 to 50 00
Gonorrhoea, each subsequent prescription	2 00 to 5 00
Operation for removal of stones in the bladder.....	50 00 to 100 00
Operation for sounding stones in the bladder	5 00 to 10 00
Operation for aspirating the bladder	5 00 to 25 00
Operation for removal of foreign bodies from urethra	5 00 to 10 00
Operation for perineal urinary fistula	50 00 to 100 00
Operation for internal urethrotomy	25 00 to 50 00
Operation for external urethrotomy with a guide....	50 00 to 100 00
Operation for external urethrotomy without a guide..	50 00 to 150 00
Operation for treatment of urethral by gradual dilation (each sitting)	3 00 to 5 00
Operation for phimosis, or paraphimosis	5 00 to 25 00
Operation for circumcision	10 00 to 50 00
Operation for radical cure of hydrocele.....	25 00 to 50 00
Operation for palliation of hydrocele (tapping).....	5 00 to 20 00
Operation for varicocele	15 00 to 50 00

EYE.

Operation for extraction of cataract.....	50 00 to 150 00
Operation for discission	25 00 to 100 00

MEDICAL FEE BILL.

409

Operation for artificial pupil	25 00 to 100 00
Operation for removing foreign bodies from internal portion of the eye	25 00 to 50 00
Sclerotomy	25 00 to 50 00
Operation for strabismus (each eye).....	15 00 to 25 00
Operation for advancement of muscle	25 00 to 50 00
Operation on lid for trachoma (each eye)	10 00 to 40 00
Operation for pterygium (each eye).....	10 00 to 30 00
Canthotomy (each eye)	10 00 to 25 00
Operation for tumors of lids	10 00 to 25 00
Operation for opening of lachrymal duct.....	5 00 to 15 00
Operation for enucleation	25 00 to 100 00
Glass fitting, ordinary	2 00 to 10 00
Astigmatism	5 00 to 25 00
Office advice	2 00 to 10 00
Consultations in office	2 00 to 10 00
Consultations out of office	5 00 to 10 00
Ordinary attention in office after first consultation..	2 00 to 5 00
Visits at residence	2 00 to 5 00

EAR.

Opening of mastoid bone	50 00 to 100 00
Removal of polypus	10 00 to 25 00
Removal of foreign bodies	10 00 to 25 00
Office consultations, same as for eye.....	

THROAT AND CHEST.

Office advice	5 00 to 25 00
Consultation in office	5 00 to 25 00
Consultation out of office	10 00 to 25 00
Visits at residence	2 00 to 5 00
Treatment in office after first consultation.....	2 00 to 5 00
Critical examination of lungs	10 00 to 25 00
Tracheotomy	25 00 to 50 00
Intubation of larynx	10 00 to 25 00
Removal of laryngeal tumors	25 00 to 100 00
Removal of adenoid vegetations	5 00 to 25 00
Excision of one tonsil	10 00 to 25 00
Excision of both tonsils	25 00 to 50 00
Excision of uvula	5 00 to 25 00
Removal of nasal tumors	10 00 to 25 00
Operation for deflected septum	

FEE TABLE. X-RAY.

For examinations and work done in the laboratory of the operator:	
Sinus examinations	10 00 to 25 00
Examination of teeth	10 00 to 25 00
Diagnosis of renal of and vesical calculi and gallstones	25 00 to 200 00
Examination of chest	25 00 to 100 00
Examination of shoulder	15 00 to 50 00
Examination of elbow	10 00 to 25 00
Examination of hand and wrist	10 00 to 25 00
Examination of foot and ankle	10 00 to 25 00
Examination of leg and knee	20 00 to 50 00
Examination of stomach and bowels	50 00 to 150 00
Examination of hip and pelvis	50 00 to 100 00
For work done outside of the laboratory from 50 to 300 per cent. additional according to mileage.....	

Dentists' Fee Bill

RHODE ISLAND

Examination of the oral cavity	\$1 00	
Treatment by pulp cavity (each application).....	1 00	
Treatment of prescription	2 00	
Destroying and extracting of the dental pulp.....	2 00	
Extraction of tooth	50 to	1 00
Extraction with anaesthetics	1 00 to	5 00
Filling (gold), minimum	2 00	
(All filling offering more than ordinary difficulty or taking more than 35 minutes of time, to be charged at the rate of \$5.00 per hour, value of gold added.)		
Fillings—Cement	1 00 to	2 00
Fillings—Amalgam	1 00 to	3 00
Fillings—Porcelain	10 00	
Professional visits	3 00	
Appointments missed	2 00	
(All other services, such as filling or dressing of teeth, repairing filling, or removal of tartar, at the rate of \$5.00 per hour.)		
Treatment pyorrhoea alveolaris	5 00 to	50 00
Artificial teeth, upper or lower set—rubber.....	25 00	
Entire upper and lower set—rubber	50 00	
Set—Upper or lower—gold	90 00	
Set—Upper and lower	160 00	
Set—Continuous gum—upper or lower	100 00	
Set—Continuous gum—upper and lower	200 00	
Partial sets at comparative rates.		
Crown work, each	10 00 to	20 00
Bridge work (minimum), per tooth	10 00	
Replating teeth	25 00	
Regulating teeth	100 00 to	500 00
Reduction of dislocated jaw	10 00	
Reduction of fracture of the lower maxilla	25 00 to	100 00
Consultation	5 00 to	25 00

Rhode Island Medical Laws

(As Amended November, 1901.)

Section 1. It shall be the duty of each town and city clerk to purchase a book of suitable size, to be known as the "Medical Register" of each city or town, and to set apart one full page for the registration of each physician; and when any physician shall die or remove from the city or town, said clerk shall make a note of the same at the bottom of the page, and shall on the first day of January in each year transmit to the office of the State Board of Health a duly-certified list of the physicians of said city or town registered under this chapter, together with such other information as is hereinafter required, and perform such other duties as are required by this chapter; and such clerk shall receive the sum of fifty cents from each physician so registered, which shall be his full compensation for all the duties required under this chapter.

Sec. 2. It shall be unlawful for any person to practice medicine or surgery in any of its branches, within the limits of this state, who has not exhibited and registered, in the city or town clerk's office of the city or town in which he or she resides, his or her authority for so practicing medicine as herein prescribed, together with his or her age, address, place of birth and the school or system of medicine to which he or she proposes to belong; and the person so registering shall subscribe and verify by oath, before such clerk, an affidavit containing such facts, which, if willfully false, shall subject the affiant to conviction and punishment for perjury.

Sec. 3. Authority to practice medicine under this chapter shall be a certificate from the State Board of Health, and said Board shall, upon application, after examination, issue a certificate to any reputable physician who intends to practice medicine or surgery in this state and who shall present himself before the State Board of Health and pass in a satisfactory manner such examination as said Board may require. Any physician so presenting himself shall pay to said Board the sum of ten dollars (\$10) for each examination, and said fee shall in no case be returned, but shall be applied to pay the expenses of said Board of Health in conducting such examinations. Each certificate so issued shall be signed by the president and countersigned by the secretary of said Board and shall be attested by the official seal, and not more than two dollars (\$2) shall be charged for a certificate.

Sec. 4. Nothing in this chapter shall be so construed as to authorize any itinerant doctor to register or to practice medicine in any part of this state.

Sec. 5. The Board may, after due notice and hearing, in its discretion refuse to grant the certificate provided for in section 3 of this chapter to any physician who is not of good moral character or who has violated any of the laws of the state, or who has been guilty of gross unprofessional conduct or conduct of a character likely to deceive or defraud the public, and may, after due notice and hearing revoke any certificate issued or granted by it heretofore for like cause or for any fraud or deception committed in obtaining such certificate, or for any other cause which in the opinion of said Board shall render the holder of such certificate an unfit person to practice medicine in this state. The members of said Board are hereby severally authorized to administer oaths, and said Board, in all cases or proceedings pending before it is hereby authorized and empowered to summon witnesses by subpoena

signed by the secretary of said Board, and to compel such witnesses to attend and testify in the same manner as witnesses are compelled to appear and testify in either division of the supreme court; and said board is authorized to compel the production of all papers, books, documents, records, certificates, or other legal evidence that may be necessary or proper for the determination and decision of any question or the discharge of any duty required by law of said Board, by issuing a subpoena duces tecum, signed by the secretary; and every person disobeying any such writ shall be considered as in contempt, and said Board may punish any contempt of its authority in like manner as contempt may be punished by either division of the Supreme Court. Any person who shall wilfully swear falsely in any proceeding, matter, or hearing before said Board shall be deemed guilty of the crime of perjury. Said Board shall serve a copy of its decision or ruling upon any person whose certificate has been refused or revoked. Any person aggrieved by any decision or ruling of said Board may, within ten days after receiving said notice, exclusive of Sundays and legal holidays, take an appeal therefrom to the appellate division of the Supreme Court, sitting at Providence, and shall file therein his reasons of appeal, and serve a copy thereof on the secretary, or person performing the duties of secretary, of said Board; and said appellate division of the Supreme Court shall, as soon as may be, hear and determine said appeal.

DENTAL LAWS OF RHODE ISLAND.

Board of Registration in Dentistry.

F. G. Eddy, President, Providence; H. L. Grant, Secretary, 1025 Banigan Bldg., Providence; C. H. Davis, Pawtucket; A. L. Midgley, Providence; J. F. Gilbert, Woonsocket.

There shall be a Board of Registration in Dentistry consisting of five members, all of whom shall be graduates in dentistry, residing and practicing as dentists within the state. The members of said Board in office at the passage of this act shall continue to hold their offices for the remainder of the terms for which they were respectively appointed. At the January session of the General Assembly in each year, the Governor, with the advice and consent of the Senate, shall appoint some such person or persons to succeed the member or members of said Board whose terms will next expire; and the persons so appointed shall hold their offices until the first day of February in the third year after their appointment.

Said Board shall choose one of its members president, and one secretary thereof, and three of its members shall constitute a quorum. It shall meet at least once a year, or oftener at the call of three members.

It shall be the duty of every person engaged in the practice of dentistry in the state, to cause his or her name and place of business to be registered with said Board, who shall keep a book for that purpose; and persons so registering shall receive a certificate to that effect from the Board.

All persons who hereafter intend to enter the practice of dentistry in this state, shall appear before said board and be examined with reference to their knowledge and skill in dentistry; and to such as pass a satisfactory examination, certificates to that effect, signed by the president and secretary of the Board, shall be issued; and thereupon the names of such persons receiving certificates, as aforesaid, shall be registered with said board.

Each person applying for an examination shall pay to said board, before examination, the sum of twenty dollars, which shall in

no case be returned. In case of failure on the part of any person to pass a satisfactory examination, such person shall be entitled to a second examination before said Board, at a subsequent meeting thereof, upon payment to the Board of the sum of five dollars. The fees received for examinations, shall be applied to defray the expenses of said board.

Every practicing dentist shall keep his certificate or license, or in case it be lost, a duplicate thereof, posted in some conspicuous place or manner, so as to be in plain view of his patients; and every person, firm or corporation owning or carrying on a dental business in any office, or other room or rooms, shall have, if a person, his or her full name, if a firm, the full names of the members thereof, and if a corporation, the full corporate name thereof, exhibited in plain, readable letters in such office or other room or rooms. Whoever violates any of the provisions of this section shall be fined not exceeding twenty dollars.

Hospitals, Homes, Etc.

Howard—State Hospital for the Insane. Est'd 1869. Capacity, 950. Public. Supt., Fred B. Jewell, M.D.

Newport—Newport Hospital, Friendship and Powel Ave. Est'd 1873. Capacity, 100. Private. Supt., M. L. Barrett.

Pawtucket—Twin City Hospital, Broadway, Cottage and Exchange. Capacity, 30. Ambulance service. Public.

Providence—Butler Hospital for Insane, Blackstone Blvd. Est'd 1847. Capacity, 200. Private. Supt., G. Alder Blumer, M.D.

Providence—Channing Hospital, 73 Common. Est'd 1898. Capacity, 20. Private, but open to any practitioner in good standing. Supt., George F. White, M.D.

Providence—Chestnut St. Emergency Hospital, 147 Chestnut. Est'd 1900. Capacity, 15. Private. Phys., Alfred W. Pett. Capacity, 125. Public. Phys., Clarence M. Godding. Supt., John T.

Providence—Dexter Asylum, Hope opposite Bowen. Est'd 1827. Brown.

Providence—Homeopathic Hospital of Rhode Island, 62 Jackson Street. Physician, C. H. Finch, M. D.

Providence—East Side Hospital, 34 Benefit. Est'd 1902. Capacity, 35. Private. Supt., E. Potter Wilson, M.D.

Providence—Mrs. Clara A. Normandy's Hospital, 171 Indiana Ave. Est'd 1903. Capacity, 20. Private. Supt., Mrs. Clara Normandy.

Providence—Providence Lying-in Hospital, 96 State. Est'd 1884. Capacity, 22 beds for women. 30 beds for infants. Public. Med. staff. Supt., Alida Young.

Providence—Rhode Island Hospital, Eddy St. Est'd 1863. Capacity, 325. Ambulance service. Public. John M. Peters.

Providence—Saint Elizabeth Home for Incurables and Convalescents, 183 Atlantic Ave. Est'd 1882. Capacity, 40 Private. Med. staff. Supt., Miss Emma C. Fales.

Providence—St. Joseph's Hospital, Peace St. Est'd 1892. Capacity, 200. Ambulance service. Public. Med. Staff. Supt., Sister Superior.

Warren—Dr. Hall's Private Hospital, 11 Wood. Est'd 1905. Capacity, 10. Private. Phys., N. R. Hall.

Woonsocket—Woonsocket Hospital, 115 Cass Ave. Est'd 1888. Capacity 26. Private House Physician. Supt. I. Slade.

Specialists of Rhode Island

SPECIALISTS LIST OF RHODE ISLAND ARRANGED ALPHABETICALLY BY POST OFFICE.

NEWPORT.

X-Ray and Electro-Therapeutics.

Anderson, A. J. 123 Pelham.

Wheatland, M. F. 84 John.

Eye and Ear.

Carry, W. H. 46 Everett.

Eye, Ear, Nose and Throat.

Jacoby, D. P. A. 18 Bull.

Bacteriologist.

Sherman, Wm. A. 51 Touro.

PAWTUCKET.

Eye and Ear.

Corrigan, J. P. 1 N. Union.

Eye, Ear, Nose and Throat.

Hess, P. W. 210 Main.

McVay, F. V. 161 Main.

Surgeon.

Wilson, Wm. E. 20 Park Pl.

X-Ray.

Wilson, Wm. E. 20 Park Pl.

Vaccine Therapy.

Dwinell, W. G. 190 High.

PROVIDENCE.

Eye, Ear, Nose and Throat.

Best, O. F. 90 Broad.

Capron, F. R. 118 Angell.

Cooney, J. P. 68 Jackson.

Harvey, N. D. 114 Waterman.

Hawkins, J. F. Banigan Bldg.

Jewett, H. M. 105 Broad.

Keefe, P. H. 257 Benefit.

Leech, J. W. 117 Broad.

McLaughlin, Wm. C. 171 Broad.

Miller, J. L. 278 Broad.

Muncy, Wm. M. 23 Waterman.

Porter, L. B. 277 Benefit.

Rogers, F. T. 117 Broad.

Van Benshoten, G. W. 188 Broad.

Ear, Nose and Throat.

Abbott, H. P. 274 Benefit.

Adams, F. M. 276 Weybosset.

Bacon, E. S. 265 Benefit.

Gynecologist.

Davenport, J. H. 210 Benefit.

Higgins, C. W. 2 George St.

Jones, A. B. 758 Westminster.

Jones, A. T. 214 Benefit.

McLaughlin, A. J. 56 Stewart.

Magill, Wm. H. 118 Broad.

O'Meara, C. Elizabeth McGovern 1660 Westminster.

Pitts, H. C. 210 Benefit.

Obstetrician.

Carver, R. H. 111 Broad.

Surgeons.

Barden, G. R. 270 Elmwood Ave.

Brown, H. R. 128 Broad.

Cutts, Wm. B. 370 Broad.

Flanagan, W. F. 91 Hope.

Gardner, G. W. 263 Benefit.

Godding, C. M. 312 Benefit.

Harrington, F. M. 446 Broadway.

Harris, Wm. L. 532 Broad.

Hollingworth, A. 593 Broad.

Jones, A. T. 214 Benefit.

Keefe, J. H. 259 Benefit.

McGuirk, Wm. R. 391 Broad.

Pitts, H. C. 210 Benefit.

Rutherford, J. C. 58 Jackson.

Smith, E. B. 13 Green.

Whitmarsh, H. A. 78 Jackson.

Rectal Surgery.

Fitzgerald, V. Lee 236 Broadway.

Orthopedic Surgery and X-Ray.

Hammond, R. 266 Benefit.

Peckham, F. E. 266 Benefit.

Neurologist.

Kingman, E. 325 Broad.

Mental and Nervous Diseases.

Donley, J. E. 222 Broadway.

McCaw, W. J. 280 Benefit.

Shattuck, G. L. 43 George.

Diseases Chest.

Perkins, J. 106 Waterman.

Pediatric.

Chesebro, E. D. 2 Hawthorne.

Jordan, Wm. H. 176 Academy Ave.

Genito-Urinary.

Terry, H. 274 Weybosset.

Dermatologists.

Farrell, J. T. 68 Jackson.

Swarts, G. T. 70 Waterman.

Electro-Therapeutic.

Gagnon, F. 82 Broadway.

Internal Medicine.

Fulton, F. T. 169 Angell.

WOONSOCKET.**Stomach and Intestinal Diseases.**

Browne, W. W. 65 Main.

Eye, Ear, Nose and Throat.

Jenckes, F. H. 172 Main.

Kennedy, T. Frank 180 Main.

Mathieu, A. 82 N. Main.

Surgery.

Rocheleau, W. C. 186 Main.

LIST OF
Physicians of Rhode Island
Arranged Alphabetically by Post-Office

- ADAMSVILLE**, Newport, 560
- BORDEN, G. E.** (R) Long Island Col., '05.
Kenney, S. A. (R) Med. Chir., Phila., '03.
- ANTHONY**, Kent, 1,440.
- Bean, F. W. (R) Md. Med. Col., 1900.
- APPONAUG**, Kent, 1,400.
- BUTLER, B. J.** (R) Uni. Vt., '03.
Flanagan, W. F. (R) Long Island Col., 1900.
- HANDY, H. T.** (R) Harvard '97.
Long, S. M. (R) Me. Md., '02.
- ARCTIC**, Kent, 1,100
- Archambault, L. M. (R) P. and S., Balto., '09.
Archambault, J. F. (R) Balto. Med. Col., '05.
- BENIS, P.** (R) Laval, '95.
Bernard, W. A.
Chagnon, C. E. (R) Balto. Med. Col., '90.
- LEGRIS, W. J. E.** (R) Victoria Uni., '79.
Tefft, B. F. (R) Uni. Md., '05.
- TILLINGHAST, F. A.** (R) Uni. Vt., '67.
- ASHAWAY**, Washington, 700.
- BRIGGS, A. B.** (R) Harvard, '72.
Lewis, J. N. (R) Col. P. and S., '74.
- ASHTON**, Providence, 1,600.
- CULLEN, J. A.** (R) Dartmouth, '02.
Marshall, A., Jr. (R) N. Y. Uni., '91
- AUBURN**, Providence, 3,580.
- BRENNAN, T. J. C.** (R) 727 Park Ave. 8 to 10, 2 to 4, 7 to 8.
Balto. Uni., 1900; Pharmacist U. S. Navy, '98-99; Interne
St. Joseph's Hosp., Long Island, N. Y., 1900-02.
King, D. O. (R) 1303 Elmwood Ave., Bowdoin, '75.
- LATHAM, DANIEL S.** (R) 678 Park Ave. 8 to 9, 1 to 3, 7 to 8.

Me. Med. Sch., '93; Med. Exm'r. 2nd Dist., Prov. Co.; Supt. of Bd. of Health; City Phys.; Med. Examr. Northwestern Mut., Mass. Mut. and N. Y. Life Ins. Co's.; Mem. Am. Med. Assn., R. I. Med. Soc., R. I. Medico-Legal Soc. and Prov. Med. Assn.

WHITE, GEORGE F. (R) 1248 Elmwood Ave. 1 to 3, 7 to 8, Col. P. and S., Boston, '05; Mem. Am. Med. Assn.; R. I. and Kent Co. Med. Socs.

BLOCK ISLAND, Newport, 1,660.

CHAMPLIN, J. C. (R) Boston Uni. '85.

Perry, C. F. (R) Uni. Pa., '88.

BRIDGETON, Providence, 340.

BRUCE, H. J. (R) Long Island Col., '74.

Fleming, J. T. (R) Balto. Med. Col., '04.

L BRISTOL, Bristol, 9,000.

Church, R. I. (R) Constitution St., Yale 1900.

DUFFY, W. F. (R) 322 Wood, 8 to 9, 2 to 3, 7 to 8, Uni. N. Y., '98. Interne, St. Catherine's Hosp., Brooklyn, N. Y., 98-99; Med. Examr. Metropolitan and Prudential Life Ins. Co's.

Glancy, C. A. (R) 399 Wood. Balto. Med. Col., '94.

HASBROUCK, C. J. (H) 115 State, 8 to 9, 2 to 3, 7 to 8. Albany Med. Col., N. Y., '74; N. Y. Post-Grad. School; Mem. and Ex. Pres. R. I. Homo. Med Soc.; Mem. Am. Inst. of Homo.

Lake, J. (R) 720 Hope. Bellevue, '98.

MERRIMAN, ALFRED M. (R) 597 Hope, 2 to 3, 7 to 8. Bowdoin, '95; A. B. and A. M. Bowdoin; Surg. R. I. Soldiers Home; Med. Examr. Prudential, Equitable, Northwestern, Conn. Mutual and Home Life Ins. Co's. and Order of Eagles; Mem. Am. Med. Assn. and R. I. Med. Soc.

SIEGEL, OSWALD, R. (R) 159 High. Until 9.30, 2 to 3, 7 to 8. Uni. N. Y., '02; Interne Haverhill City Hosp. 03-04; Mem. Am. Med. Assn.; R. I. Med. Soc. and Prov. Med. Assn.

Teller, H. L. (R) 73 Bradford. Balto. Med. Col., '08.

WILLIAMS, WM. FREDERICK (R) 19 Byfield. 8 to 9, 2 to 3, 7 to 8. Harvard, '89; A.B. Brown Uni.; Med. Examr. 2nd Dist. of Bristol County; Mem. R. I. Med. Soc.; R. I. Medico-Legal Soc.; Prov. Med. Assn.; Brighton Med. Soc. and Harvard Med. Al. Assn.

CAROLINA, Washington, 520.

BUCKWORTH, M. (R) P. and S. Boston, '93.

CENTERDALE, Providence, 270.

BARNARD, C. A. (H) Long Island Col., '79.

CENTRAL FALLS, Providence, 19,100.

- BERNARD, WM. PHILLIPPE** (R) 9 Summer. 8 to 9, 1 to 3, 6 to 8. Albany Med. Col., '95; B. S. Uni. N. Y.
- Boucher, C. H. (R) 24 Summer. Victoria Uni., '89.
- CABANA, T. C.** (R) 29 Ashley. 8 to 9, 1 to 3, 7 to 9. Laval Uni., '94; Mem. Laval Uni. Med. Al. Assn.
- DUXBURG, J. E.** (R) 385 Dexter. Uni. N. Y., '91.
- Fenwick, A. R. V. (R) 250 Broad. Albany Med. Col., '98.
- HOWE, GEORGE J.** (R) 428 High. 2 to 4, 7 to 8. Col. P. and S. Balto., '92; Med. Examr. John Hancock Mutual Life and Columbian Life Ins. Co's.; Mem. and Ex. Pres. Pawtucket Med. Assn.; Mem. Am. Med. Assn. and R. I. Med. Soc.
- LaForce, E. D. (R) 476 Broad. Victoria Uni., '91.
- LALONDE, A. J.** (R) 418 Broad. Laval Uni., '98.
- McGrath, J. F. (R) Broad St. Ill. Med. Col., '02.
- McNALLY, THOMAS HENRY** (R) 370 Central. 7 to 8, 1 to 3, 6 to 8. Uni. Vt., '86; Mem. Pawtucket Med. Assn.
- MANGAN, T. H.** (R) 158 Summer. Ky. Sch. of Med., '03.
- Mann, A. A. (R) 286 Broad. Jeff., '60.
- MATHIEU, JOSEPH E. V.** (R) 379 Broad. 7 to 10, A. M. Victoria Uni., Montreal, '79; Med. Examr. Equitable Life Ins. Co. of N. Y.; Mem. Pawtucket Med. Assn.
- Merdinyan, A. H. (R) 370 Broad. Med. Chi., Phila., '05.
- MYRE, JOSEPH** (R) 409 Broad. 8 to 9, 1 to 3, 7 to 9. Laval Uni., '97; Post-Grad. Uni. of Paris, 01-02; Mem. French Med. Sch. of R. I.
- REMINBTON, J. A.** (R) 139 Central. Bellevue, '91.
- ROY GEORGE** (R) 147 Hadley Ave. 1 to 3, 7 to 9. Laval Uni., Montreal, '91; Mem. French Med. Sch. of R. I.
- Stebenne, E. (R) 24 Richardson. Uni. Vt., '87.
- Stephens, S. H. Time Limit.
- CHEPACHET**, Providence, 1,124.
- SHEA, R. L.** (R) Keokuk Med. Col., '94.
- CONIMICUT.**
- Goff, F. R. Balto. Med. Col., '90.
- CROMPTON**, Kent, 1,380.
- Mack, J. A. (R) Uni. Vt., '95.
- CUMBERLAND HILL.**
- Hague, T. W. (R) Uni. Vt., '84.
- EAST GREENWICH**, Kent, 3,460.
- Bradbury, F. W.
- Clarke, E. M.
- HORTON, H. B.** (R) Uni. Mich., '01.
- LANGMAID, G. B.** (H) Boston Uni., '77.

TAGGART, F. G. (R) Uni. Vt., '03.

EAST PROVIDENCE, Providence, 11,600.

ALLISON, GEORGE F. (H) 56 Warren Ave. 8 to 9, 2 to 3, 7 to 8. Boston Uni., '91; Interne Mass. Home. Hosp., Boston, 91-92; Post Grad. N. Y. Post-Grad. Sch. and Harvard Med. Sch.; Med Examr. East Prov.; Mem. R. I. Homo. Soc.; R. I. Medico-Legal Soc.; Mass Surg. and Gyn. Soc. and Am. Inst. Homo.

BLAKE LeGRANDE (R) 11 Shore Rd., Riverside. 9 to 10, 2 to 4, 7 to 8. Tufts Med. Sch., '94; Registered in Mass. and R. I.; Med Examr. Metropolitan Life Ins Co.; Mem. Mass. Med. Soc. Tufts Col. Al. Assn. and Alpha Kappa Kappa.

CALEF, FRANK T. (R) 58 Taunton Ave. 8.30 to 9, 2 to 3, 7 to 8. Res. 62 Taunton Ave. Boston Uni., 1900; Mem. Am. Med. Assn., R. I. Med. Soc. and Prov. Med. Assn.

CONLEY, JOHN E. (R) 48 Turner. (Riverside) 2 to 3, 7 to 8. Balto. Med. Col., '08; Res. Obstet. Md. Gen'l Hosp. Balto., '08-09; Med. Ex. I. O. O. F.; Mem. N. E. Al. Assn. Balto. Med. College.

COXE, D. B. (R) 44 Lincoln Ave. (Riverside) 8.30 to 10, 1.30 to 3, 7.30 to 9. Dartmouth, '88; N. Y. Post-Grad. Sch., 1900; Mem. Am. Med. Assn., R. I. Med. Soc. and Prov. Med. Assn.

HASCALL, THEO. C. (R) 44 Lincoln Ave. (Riverside) 10 to 11. 5 to 6, 8 to 9. Cornell Uni., '09; Ph. B. Brown Uni.

HUNT, SIMEON (R) Warren Ave., cor. 2nd. 8 to 9, 2 to 3, 7 to 8. Dartmouth, '64; A.B and A.M. Dartmouth Col.; Mem. Am. Med. Assn., Am. Public Health Assn., R. I. Med. Soc. and Prov. Med. Assn.

HUNT, WM. W. (R) Warren Ave., cor 2nd. 2 to 3, 7 to 8. Col. P. and S., N. Y., '90; Med. Examr. Metropolitan Life, N. Y. Life, Equitable Life and Prudential Life Ins. Co's.; Mem. R. I. Med Soc. and Prov. Med Assn.

McKENNA, J. B. (R) 47 Taunton Ave. Col. P. and S., N. Y., '88.

Moore, E. E. (R) East Prov. Centre. Dartmouth, '86.

Moore, J. S. (R) 30 Walnut. Harvard, '98.

O'ROURKE, CHARLES B. (R) 776 Broadway. 2.30 to 4, 7.30 to 8.30. Balto. Med. Col., '07; Med. Examr. Modern Woodmen of Am. and Independent Order of Foresters; Mem. N. E. Al. Assn. Balto. Med. Col.

PLATT, A. E. (R) 312 Bullock Point Ave. (Riverside) Uni. Vt., 1900.

Seymour, W. E. (R) 71 East. Uni Pa., '98.

ESMOND.

Hughes, A. W. (R) Tufts, '06.

FISKEVILLE, Providence, 200.

Clarke, C. K. (R) Bellevue, '74.

FOSTER, Providence, 270.

Arnold, H. (R) Uni. Vt., '80.

GEORGIAVILLE, Providence, 750.**COOK, I. S.** (R) Harvard, '80.**GREENVILLE**, Providence, 1,000.**BRAZILL, F. M.** (R) Ill. Med. Col., '98.

Hughes, A. W. (R) Tufts, '06.

HARRISVILLE, Providence, 750.

Desmarais, P. (R) Laval, '99.

THIBODEAU, C. E. (R) Laval Uni., '05.**HILLSGROVE**, Kent, 400.**BALLOU, E. A.** (R) Dartmouth, '87.**HAGNOW, L. K.** (R) Balto. Med. Col., '98.**HOPE VALLEY**, Washington, 1,500.

Beale, S. M., Jr. (R) Jeff., '02.

Knerr, E. J. (R) Starling Med. Col., '95.

JAMESTOWN, Newport 1,000.**BUCKLER, H. W.** (R) Johns Hopkins, '99.

Bullard, E. C. (R) Uni. Vt., '96.

RHETT, H. J. (R) Uni. Pa., '80.**KINGSTON**, Washington, 256.

Taylor, P. K. (R) Uni. Pa., '82.

LITTLE COMPTON, Newport, 900.

Brennan, T. J. Harvard, '04.

LONSDALE, Providence, 4,100.**FITZ SIMMONS, V. A.** (R) Bellevue, '74.

Garvin, L. F. C. (R) Harvard, '67.

KEMP, E. A. (R) Uni. Vt., '62.**LUTHERS CORNER.**

Solomon, W. B. (R) Hanover Med., Col., '74.

MANVILLE, Providence, 5,000.**CHARON, E. A.** (R) Bellevue, '94.

Maranda, H. (R) Laval Uni., '97.

THIBAUT, Z. (R) Laval Uni., '97.**MAPLEVILLE**, Providence.

Ashton, G. W. (R) Balto. Med. Col., '05.

NATIC, Kent, 3,900.**DUFFY, J. E.** (R) Balto. Med. Col., '05.

Rodier, G. (R) Laval Uni., '99.

NEWPORT, Newport, 25,000.**ANDERSON, ALEX. JAMES** (R) 123 Pelham. 8 to 9, 2 to 4,

- 7 to 8. Uni. Edinburgh, '91; M. B., and C. M. Uni., Edinburgh, Scotland; Post-Grad. Work, London, England, and Johns Hopkins Uni., of Balto.; Radiographer and Vis. Phys. and Surg. Newport Hosp.; Med. Examr. Penn Mutual Life Ins. Co.; Mem. Am. Med. Assn. Am. Electro-Therap. Assn. New Eng. Soc., for Physical Therap.; R. I. and Newport Med. Soc.
- BALDWIN, MARY E.** (R) 113 Touro. Wom. Col., N. Y. Infy. '74.
- BARKER, CHRISTOPHER F.** (R) 32 Bull. 8.30 to 9, 2 to 3, 7 to 8. Uni. Med. Col., N. Y., '82; A. M. Brown Uni. Att'g Phys., Newport Hosp.; Ex. Pres., R. I. and Newport Med. Soc's. Mem. Am. Med. Assn., and Am. Acad. of Med.
- BRYER, H. BARTON** (R) 89 Broadway, 8 to 10, 1 to 3, 7 to 9. Uni. Md., '07; Interne Uni. Md. Hosp., 08-09; Med. Examr. Prudential Life Ins. Co., and Order of the Golden Seal.
- Bull, T. (R) 11 Francis. Col. P. & S., N. Y., '02.
- BUTLER, MAURICE J.** (R) 22 John St., 1 to 3, 7 to 8. Col. P. and S., Balto., '06; Interne Bellevue Hosp., N. Y., 06-07; Med. Examr. C. W. B. L. Union Mem. Am. Med. Assn., R. I. and Newport Med. Soc's., and Col. Al. Assn.
- CARROLL, HARRY V.** (R) 297 Spring. Until 9, 2 to 4, 7 to 8.30. Ill. Med. Col., '02; Med. Insptr. of Schools; Interne R. I. State Hosp., '02-04; Med. Ex. Mass. Mutual, and John Hancock Life Ins. Co's.; Mem. Newport Med. Soc.
- Carry, Wm. H. (H) 46 Everett. Boston Uni., '88.
- CHASE N. R.** (H) 89 Touro. Hahn., Phila., '72.
- CLARK, PHILIP E.** (R) 216 Spring. 9 to 10, 2 to 4, 7 to 8. Balto. Med. Col., '96; Post Grad. Uni. Vienna, '98-1900; Mem. Newport Med. Soc.
- COTTRELL, S. P.** (R) 105 Pelham. 2 to 4 P. M. Jeff. Med. Col., Phila., '82; Mem. Council Newport Assn., and Director State Assn. Relief and Prevention of Tuberculosis; Mem. Am. Med. Assn., Mass. and R. I. Med. Socs.; Pres. Newport Med. Soc.
- DARRAH, R. E.** (R) 10 Bull. Harvard, '90.
- DE BLOIS, S.** (R) 2 Ayrault. 2 to 3, 7 to 8. Uni. Md., '05; Interne Child. Hosp., Balto., '05; Staff Newport Hosp.; Mem. Newport Med. Soc. and Uni. Md. Med. Al. Assn.
- EASTON, CHARLES D.** (R) 36 Ayrault. 2 to 3. Harvard, '04; A. B. and A. M. Brown Uni. Interne Mass. Gen'l. Hosp., '04-05; Asst. Res. Phys. in same '05-07; Staff Newport Hosp.; Mem. Am. Med. Assn. Mass., and Newport Med. Socs. and Harvard Med. Al. Assn.
- Ecroyd, H. (R) 106 Touro. Uni. Pa., '83.

- JACOBY, DOUGLAS P. A.** (R) 18 Bull. 2 to 4, 7 to 8. Starling Med. Col., Columbus, Ohio, '94; Interne Mt. Carmel Hosp., Columbus, O., '94-95; Mem. Am. Med. Assn. R. I. and Newport Med. Socs.; R. I. Ophthal. and Otol. Soc.
- KEENAN, FRANCIS A.** (R) 353 Spring. 9 to 10, 2 to 4, 7 to 9. Col. P. and S. Balto., '02; Interne Bellevue Hosp., New York, '02-03; St. James Hosp., Newark, N. J., '03-04; Med. Examr. Columbia Nat'l Life Ins. Co. Mem. Newport Med. Soc.
- Knapp, H. J. (R) 20 Catherine, Long Island Col., '92.
- Mac Kaye, H. G. (R) Harvard, '85.
- MURPHY, EDWARD V.** (R) 50 Pelham. Until 10, 1 to 3, 7 to 8. Col. P. and S., Balto., '99; Interne Balto. City Hosp., '99-1900; Vis. Phys. and Surg., Newport Hosp.; Med. Examr. Puritan Life Ins. Co.; V. Pres. Assn. for Relief and Prevention of Tuberculosis. Mem. Am. Med. Assn., Mass., R. I. States and Newport Med. Socs.
- RAMSAY G. D.** (R) 30 Kay. Tulane Uni., La., '96.
- Sanborn, J. M. (R) 362 Spring. Berkshire Med. Col., '52.
- SANFORD, A. C.** (R) 1 Bull. Until 9, 1 to 3, 7 to 8. Bellevue, '98; Med. Examr., Mass. Mutual and N. Y. Mutual Life Ins. Cos.; Mem. Am. Med. Assn., R. I., and Newport Med. Socs.
- SHERMAN, WM. A.** (R) 51 Touro. 8 to 9, 2 to 3, 7 to 8. Harvard, '02; A.B. Harvard; City Bacteriologist and Phys. Bd. of Health; Attg. Phys. and Surg. Newport Hosp.; Mem. Am. Med. Assn. R. I. and Newport Med. Socs. and Harvard Med. Al. Assn.
- Squire, A. F. (R) 38 Catherine. Harvard, '67.
- STANTON, N. G.** (R) Catherine. Harvard, '66.
- Stewart, C. W. (R) 2 Kay. Col. P. and S., N. Y., '91.
- SULLIVAN, MICHAEL HENRY** (R) 60 Touro. 2 to 4, 7 to 8. Harvard, 1900; Interne Carney Hosp., Boston, 1900-01; Vis. Phys. and Surg. Newport Hosp.; Med. Examr. Columbia Nat'l Life and John Hancock Life Ins. Cos.; 1st V.-Pres. Newport Med. Soc. Mem. Am. Med. Assn. R. I. Med. Soc. Harvard and Carney Hosps. Med. Al. Assns.
- SWEET, JOHN H., Jr.** (R) 40 Spring. 2 to 3, 7 to 8. Harvard, '98; Mem. Harvard Med. Al. Assn.
- WHEATLAND MARCUS F.** (R) 84 John. Howard Uni. Wash., D. C., '95; Mem. Am. Med. Assn. Am. Electro-Therap. Assn. Am. Anthropological and R. I. Med. Socs.; Newport Med. Soc. Am. Assn. for the Advancement of Science; Pres. National Med. Assn.

Young, J. A. (R) 125 Broadway. Harvard, '04.

NORTH SCITUATE, Providence, 924.

ARNOLD, B. (R) Col. P. and S., N. Y., '78.

ARNOLD, CHARLOTTE E. C. (R) Col. P. and S., Boston, '93.

Smith, H. W. (R) Harvard, '93.

PASCOAG, Providence, 3,000.

BARRY, C. B. (R) Col. P. and S., Balto., '07.

Granger, E. (R) Col. P. and S., N. Y., '73.

GRANGER, E. N. (R) Dartmouth, 1900.

Wilcox, R. (R) Long Island Col., '78.

PAWTUCKET, Providence, 42,200.

BEAUDRY, L. H. (R) 36 Quincy Ave. McGill Uni., '71.

BENNETT, JOHN H. (H) 306 High. 8 to 9, 2 to 4, 7 to 8, except Wed. Eve., Sun. 2 to 3. Boston Uni., '91; Mem. R. I. State Board of Health; Trustee Homo. Hosp. of R. I.; Mem. Am. Inst. Homo. R. I. and Mass. States Homo. Socs. and Pawtucket Med. Assn.

Burnett, F. G. (R) 77 High. Uni. N. Y., '85.

Chase, J. A. (R) 22 Park Pl. Harvard, '72.

CLARKSON, T. C. (R) 12 East Ave. Tufts '99.

Corrigan, John P. (R) 1 N. Union. Uni. N. Y., '83.

DWINELL, W. G. (R) 191 High. 3 to 4, 7 to 8. Harvard, '01; Interne Boston City and Boston Lying-In Hosps., '01-03; Immunizer St. Joseph's Hosp. of Providence; Mem. Am. Med. Assn. R. I. Med. Soc. Prov. and Pawtucket Med. Assns.

FORD, MICHAEL A. (R) 19 Maple. 9 to 10, 2 to 4, 7 to 8. Tufts Med. Sch., '97; Interne R. I. Hosp., '97-99; Asst. Phys. Butler Hosp. of Prov., '99-1900; L. M. Coomb Hosp. Dublin, '01; Post-Grad., Paris, '01 and '07; Mem. Pawtucket Med. Soc.

FRENCH, C. H. (R) 109 Broadway. Bellevue, '80.

FULLER, FRANK B. (R) 111 High. 2 to 4, 7 to 8. Harvard, '78; A. B. and A. M. Bates Col.; Mem. Am. Med. Assn., R. I. Med. Soc., Prov. and Pawtucket Med. Assns.

Gaylord, Wm. A. (R) 22 East Ave. Harvard, '99.

GILLAN, W. F. A. (R) 6 Park Place. 2 to 4, 7 to 8. Res. 1037 Main. Tufts Med. Sch., '98; Med. Examr. Columbia Nat'l Life; Mass. Mutual Life; K. O. T. M. Ladies of Macabees; C. W. B. L. Royal Neighbors; N. E. of P.; Loyal Assn. Nat'l Protect. Legion and Woodmen of the World; Dist. Examr. A. O. U. W., Knights of Columbus and Modern Woodmen of Am.; Dist. Surg. R. I. Street Rwy. Co.; Mem. R. I. and Pawtucket Med. Socs. and Delta Mu Med. Frat. of Uni. Vt.

- GRAHAM, WM. J.** (R) 577 Smithfield Ave. Detroit Col. of Med., '03.
- Haberlin, J. H. (R) 12 Summer. Yale, '03.
- HAYDEN, FRANK W.** (R) 435 Central Ave. 1 to 3, 7 to 8. Balto. Med. Col., '01; Interne Md. Gen'l Hosp., '01-02; Mem. Pawtucket Med. Assn. and N. E. Al. Assn. Balto. Med. Col.
- Heimer, W. H. (R) 240 Central Ave. Balto. Uni., '95.
- HESS, P. W.** (R) 210 Main. 2 to 5, 7 to 8. Harvard, '01; Mem. R. I. and Pawtucket Med. Socs.; and Harvard Med. Al. Assn.
- HOLT, CHARLES H.** (R) 143 Mineral Spring Ave. 8.30 to 9, 2 to 3, 7 to 8. Harvard, '06; Ph. B. Brown Uni. Interne Salem Hosp., Salem Mass., '06-07; Mem. Mass. and R. I. Med. Socs. and Pawtucket Med. Assn.
- HUGHES, STEPHEN F.** (R) 33 Main. 2 to 4, 7 to 9. Col. P. and S., Balto., '99; Interne St. Agnes Hosp., Balto., '99-1900; Mem. Pawtucket Med. Assn.
- Johnson, W. H. Time Limit.
- KENNEY, WM. B.** (R) 16 N. Main. 2 to 4, 7 to 8. Col. P. and S., Balto., '02; Med. Examr. Order of Elks and Eagles; Mem. Am. Med. Assn.
- KILEY, E. S.** (R) 23 Park Pl. P. and S., N. Y., '94.
- LANE, E. MONROE** (R) Masonic Bldg. 2 to 4, 7 to 8 on Tues., Thur. and Sat., other hrs. by appt. Bellevue, '91; Ph. G. N. Y. Sch. of Phar.
- LYNCH, JOHN P.** (R) 37 Park. 1 to 3, 7 to 8. Long Island Col., N. Y., '05; Interne St. Vincent's Hosp., N. Y., '05-06; Mem. Pawtucket Med. Assn.
- McGraw, G. B. (R) 33 N. Union. Albany Med. Col. '94.
- McKENNA, FRANK A.** (R) 3 Broadway. 2 to 4, 7 to 9. Col. P. and S., Balto., '84; Mem. R. I. Med. Soc. and Pawtucket Med. Assn.
- McNALLY, DANIEL R.** (H) 27 Walcott. 2 to 4, 7 to 8. Boston Uni., '06; Staff Out-Pat. Dpt. Homo. Hosp. of R. I.; Mem. R. I. Mass. and Boston Homo. Med. Socs.; Mass. Surg. and Gyn. Soc. and Pawtucket Med. Assn.
- McVay, F. V. (R) 161 Main. Col. P. and S., Balto., '04.
- MARCOUX, E. A.** (R) 137 Harrison. 8 to 9, 2 to 3, 7 to 8. Balto. Med. Col., '04; Mem. Fall River Med. Soc. and N. E. Al. Assn. Balto. Med. Col.
- MILLER, JOHN H.** (R) 3 Exchange. 2 to 4, 7 to 8. 618 Smithfield Ave. Saylesville, R. I. 9 to 10.30 A. M.; Md. Med. Col., '07; Interne Franklin Sq. Hosp., Balto., '06-07; Health Officer Town of Lincoln; Bd. of Directors and

- Staff Anti-Tuberculosis Assn. of R. I.; Mem. Pawtucket Med. Assn. and Md. Med. Col. Al. Assn.
- Murphy, T. H. (R) 1 N. Union. Bellevue, '99.
- O'BRIEN, WM. F.** (R) 125 Broadway. 2 to 4, 7 to 8. Tufts Med. Sch., '04; Mem. Tufts Med. Al. Assn.
- O'Neill, J. B. 180 East Ave. No report.
- Parker, E. S. (R) 119 Broadway. Harvard, 1900.
- PHILLIPS, EMMA A.** (H) 142 High. Boston Uni., '81.
- Preston, J. M. Time Limit.
- PURDUM, C. C.** (R) 12 East Ave. Col. P. and S., Balto., '96.
- RICHARDS, BYRON U.** (R) 10 Summer. 8 to 9, 1 to 3, 7 to 8. Dartmouth Med. Col., '92; Health Officer, Police Surgeon and City Phys. of Pawtucket; Mem. Am. Med. Assn. R. I. Med. Soc. Pawtucket and Dartmouth Med. Col. Al. Assns.
- ROTHWELL, WM. P.** (R) 26 High. 8 to 9, 2 to 4, 7 to 8. Uni. Minn., '92; Med. Examr. Northwestern Mut. Life Ins. Co.; Mem. R. I. Med. Soc. Prov. and Pawtucket Med. Assns.
- RUEST, F. A.** (R) 20 Quincy Ave. 8 to 10, 2 to 3, 7 to 8. Laval Uni. Montreal, '96; Mem. Pawtucket Med. Assn. and French Med. Soc. of R. I.
- SAVORE, J. U.** (R) 585 Broadway. Laval Uni., '98.
- STEARNS, C. A.** (R) 29 N. Union. Harvard, '84.
- Sweet, C. F. (R) 38 N. Union. Harvard, '94.
- TOWLE, B. L.** (R) 210 Main. 8.30 to 9.30, 2 to 4, 7 to 8. Sun. 3 to 4. Me. Med. Sch., '97; Interne State Institution of R. I., '97-98; Med. Examr. Metropolitan and Equitable Life Ins. Cos.; Mem. Am. Med. Assn. R. I. Med. Soc. Prov. and Pawtucket Med. Assns.
- WARREN, A. A.** (R) 26 High. 8 to 9, 2 to 4, 7 to 8. Sun. 2 to 4. Res. 831 High. Balto. Uni., '07; Registered Phar. of R. I.; Med. Examr. New Eng. Workmen.
- WHEATON, JAMES L., Jr.** (R) 210 Main. 9 to 9.30, 2 to 4, 7 to 8. Harvard, '95; Ph. B. Brown Uni., Interne Frauen Clin. Dresden, '96; Mem. Am. Med. Assn. R. I. Med. Soc. and Pawtucket Med. Assn
- WILSON, WILLIAM E.** (R) 20 Park Pl. 2 to 4, 7 to 8. Col. P. and S., N. Y., '86; Surg. St. Joseph Hosp. of Prov.; Mem. Am. Med. Assn., R. I. Med. Soc., Prov. and Pawtucket Med. Assns.
- Yates, Cora B. (R) 321 Main. Col. P. and S., Boston, '91.
- PHENIX, Kent, 3,000.**
- BODWELL, J. M.** (R) Me. Md. '94.
- Page, W. E. (R) Dartmouth, '82.
- REOCH, W. S.** (R) Col. P. and S., N. Y., '96.

PHILLIPSDALE, Providence, 260.

HAMILL, W. H. T. (R) 2 to 4, 7 to 8. Uni. Vt., '99; Surg. Am. Electrical Works Glenlyon Dye Works, Washburn Wire and Steel Works, Narley Duplex Magnet Co. and Rumford Chemical Works; Mem. Olmstead County Med. Soc. of Minn. and Alpha Kappa Kappa.

PROVIDENCE, Providence, 183,466.

Abbott, E. (R) 148 Broadway. Uni. N. Y., '79.

ABBOTT, HARLAN P. (R) 274 Benefit. 3 to 4, and by appt. Harvard, '89; Surg. Ear, Nose and Throat R. I. Hosp.; Mem. Am. Med. Assn. R. I. Med. Soc. Prov. Med. Assn. New Eng. Otol. and Laryngol Soc. R. I. Ophthal. and Otol. Soc.

ADAMS, FRANK M. (R) 276 Weybosset. 2 to 4, 7 to 8. Yale Uni., '06; Ph. B. Yale Uni. Interne R. I. Hosp., '06-08; Vis. Anaesth. R. I. Hosp.; Otol. Externe R. I. Hosp.; Sec. Providence Med. Assn. Mem. Am. Med. Assn. R. I. Med. Soc. and Yale Uni. Al. Assn.

AKERS, J. H. (R) 816 N. Main. Dartmouth, '84.

Allen, E. S. (R) 292 Benefit. Bellevue, '76.

ANGELONE, T. (R) 381 Admiral. Naples Uni., '05.

ARNOLD, JENNIE O. (H) 101 Brown. Boston Uni., '91.

Arnold, O. H. (H) 275 Wash. Harvard, '67.

BACON, E. S. (R) 265 Benefit. 1 to 4. Harvard, '89; Ear, Nose and Throat Surg. R. I. and Prov. City Hosps.; Mem. Am. Med. Assn. R. I. Med. Soc. and Prov. Med. Assn. New Eng. Otol. and Laryngol. Soc.

Bailey, G. M. (R) 16 Journal Bldg. P. and S., Balto., '98.

Balcom, F. O. (R) 81 Benefit. Yale, '05.

BALLOU, C. O. (R) 816 Westminster. Harvard, '77.

BARDEN, GEORGE R. (R) 270 Elmwood Ave. 2 to 4. Bellevue, '96; N. Y. Post-Grad. Sch., '03; Post-Grad. Columbus Hosp., N. Y., '03-05.

Barnes, A. H. (R) 451 Plainfield. Medico-Chir., Phila., 1900.

Baron, J. J. (R) 181 Benefit. Yale Uni., '03.

Barrows, A. A. (R) 27 Waterman. Harvard, '02.

BARTLEY, J. H. (R) 7 Benefit. Detroit Med. Col., '82.

Bartley, L. E. (R) 248 Charles. N. Y. Uni., '91.

BATES, MARTHA B. (H) 141 Benefit. Boston Uni., '08.

Bates, W. L. 141 Benefit. Time Limit.

BECKETT, FRANCIS HENRY (R) 131 Mitchell. 2 to 4, 7 to 8. Uni. Pa., '02; Interne St. Joseph's Hosp., Prov., '02-04; Vis. Phys. St. Joseph's Hosp. for Consumptives; Substitute Phys. St. Vincent De Paul Infant Asyl.; Phys. R. I. Home for Working Boys; Mem. Mass. Med. Soc.

- BENNETT, JOSEPH M.** (R) 143 Broad. 2 to 4, 7 to 8, except Fri. Eve. or Sundays. Uni. Pa., '92; Interne St. Mary's Hosp., Phila., '92-93; Vis. Phys. St. Joseph's Hosp.; Cons. Phys. R. I. State Sanatorium; Cons. Phys. Prov. City Hosp.; Phys. Prov. Lying-In Hosp.; Life Mem. Am. Med. Assn. of Vienna; Mem. Am. Med. Assn. R. I. Med. Soc.; Prov. Med. Assn. and Uni. Pa. Med. Al. Assn.
- BERARD, A. J.** (R) 1640 Westminster. 2 to 4, 7 to 8. Col. P. and S., Balto., '04; Interne Mass. State Hosp. for Insane, '03-04; Mem. French Med. Soc.
- BEST, O. FLETCHER** (R) 90 Broad. 12 to 4. Sun. 10 to 11. Uni. N. Y., '89; N. Y. Post-Grad. Sch., '94 and '95; Asst. Surg. N. Y. Ophthal. and Aural. Inst. 1900-02; Mem. Prov. Med. Assn. R. I. Med. Soc. and Am. Med. Assn.
- BLACK, EDWARD J.** (R) 154 Arms. Until 9, 2 to 4, 7 to 8. Harvard, '08; Ph. B. Brown Uni.
Black, T. F. 207 Broadway. No report.
- BLANCHARD, HOWARD E.** (R) 236 Broad. 2 to 4, 7 to 8. Jeff. Med. Col., '05; Interne R. I. Hosp., '05-06; Asst. Surg. Ear, Nose and Throat R. I. Hosp.; Med. Examr. Prudential Life Ins. Co.; Mem. R. I. Med. Soc. R. I. Ophthal. and Otol. Soc. Prov. Med. Assn. and New Eng. Al. Assn. of Jeff. Med. Col.
Blumer, G. A. (R) Butler Hosp., Uni. Pa., '79.
- BOISVENU, P. H.** (R) 954 Manton Ave. Col. P. & S. Balto., '99.
- BOUCHER, RICHARD P.** (R) 116 Academy Ave. 1 to 3, 7 to 8. Balto. Med. Col., '96; Interne Md. Gen'l Hosp., '96-97; Mem. Am. Med. Assn., R. I. Med. Soc., Prov. Med. Assn. and New Eng. Al. Assn. Balto. Med. Col.
- BOWEN, WM. H.** (R) 74 Broad. Dartmouth, '63.
- BRACKET, EDWARD S.** (R) 262 Benefit. Until 9, 2 to 4, 7 to 8. Yale Uni., '02; A.B. Yale, Interne R. I. Hosp., '02-04; Asst. Gyn. R. I. Hosp.; Vis. Phys. St. Mary's Orphanage; Mem. R. I. Med. Soc. and Prov. Med. Assn.
- BRADSHAW, A. B.** (R) 49 Beacon Ave. Bellevue, Uni., '01.
- Briggs, J. H. (R) 1228 Westminster. Reg.
- BROWN, B. J., Jr.** 448 Hope. Uni. Vt., '93.
Brown, C. W. 71 Lester. Time Limit.
- BROWN, F. N.** (R) 1192 Westminster. Dartmouth, '99.
Brown, H. R. (R) 128 Broad. Uni. N. Y., '89.
Brown, J. E. (R) 133 Wesley Ave. P. and S., Balto., '86.
Brug, G. A. (R) 179 Wash. Bowdoin, '75.
- BUDLONG, MARTIN S.** (H) 604 Westminster. 8 to 9, 2 to 3, 7 to 8. Hahn. Med. Col. Phila., '95; A.B. and A.M. Brown Uni.; Mem. Am. Inst. Homo. R. I. Homo. Med. Soc. and

Hahn. Med. Col. Al. Assn.

- BUFFUM, WM. H.** (R) 276 Benefit. Until 9, 2 to 4, 7 to 8. Harvard, '02; A.B. Brown Uni. Interne Mass. Gen'l Hosp., '02-03; Phys. Out-Pat. Children Dpt. R. I. Hosp.; Asso. Phys. Prov. Lying-In Hosp.; Mem. Am. and Prov. Med. Assns. and R. I. Med. Soc.
- Burdick, F. E. (R) 6 Harrison. Syracuse Uni., '95.
- BURNETT, H. W.** (R) 343 Elmwood Ave. Long Island Col., '97.
- BURTON, S. S.** (R) 20 Market Sq. Col. P. and S., Balto., '83.
- BUXTON, BERTRAM H.** (R) 1471 Broad. 8 to 9, 1 to 3, 7 to 8. A.B. Brown Uni., M.D. Harvard, '08; Interne R. I. Hosp., '08-10; Mem. Boylston Med. Soc. of Boston; Esculapian Club of Boston and Uni. Club of Prov.
- BUXTON, G. EDWARD** (R) 1471 Broad. 2 to 4. Columbia Uni., N. Y., '75; Harvard, '76; Licentiate in Midwifery Dublin, Ireland; Ex.-Res. Phys. St. Francis Hosp. of Pittsburgh, Pa.; Mem. Am. Med. Assn. R. I. Med. Soc. Prov. Med. Assn. and Med. Club of R. I.
- CALDER, A. W.** (R) 184 Angell. Harvard, '95.
- CALDER, HAROLD G.** (R) 114 Broad. 2 to 4, 7 to 8. Harvard, '06; A.B. Brown Uni. Interne R. I. Hosp., '06-08; and Children Hosp. Boston, '08-09; Mem. Prov. Med. Assn. Callaghan, F. (R) 389 Smith. Balto. Med. Col. 1900.
- Campbell, E. (R) 85 Hope. Col. P. and S., Balto., '99.
- CAPRON, F. P.** (R) 118 Angell. Col. P. and S., N. Y., '79.
- CAPWELL, R. P.** (R) 15 Journal Bldg. 2 to 4, 7 to 8. Res. 233 Sackett St. Until 9.30 A. M. Bellevue, '94; Med. Examr. Mass. Mutual, North American and Manhattan Life Ins. Cos.; Mem. R. I. Med. Soc. Prov. Med. Assn. and N. Y. Uni. Med. Al. Assn.
- CARELLA, G. A.** (R) 141 Dean. Uni. Naples, '99.
- Carroll, E. F. (R) 341 Broadway. Harvard, '94.
- CARVER, R. H.** (R) 111 Broad. Harvard, '70.
- CASTALLO, SALVATORE** (R) 78 Sutton. 8 to 10, 6 to 8. Naples Uni., '96; Late Surg. Italian Army.
- CERBO, FERDINAND** (R) 97 Sutton. 2 to 4, 7 to 9. Naples Uni., '88.
- Chapin, C. N. (R) 84 Keene. Bellevue, '79.
- Chapman, W. L. (H) 254 Benefit. Boston Uni., '97.
- CHESEBRO, EDMUND D.** (R) 2 Hawthorne. 8 to 8.30, 2 to 3, 7 to 7.45. Col. P. and S., N. Y., '90; A.B. and A.M. Brown Uni.; Vis. Phys. R. I. Hosp.; Cons. Phys. St. Joseph's and Prov. City Hosps.; Mem. Am. Med. Assn. Am. Acad. of Med. R. I. Med. Soc. Prov. Med. Assn. Prov.

- Med. Improvement Club and New Eng. Pediatric Soc.
 Chester, H. 20 Benefit. Refused information.
- CLARK, F. C.** (R) 75 Westminster. Columbia Uni., '72.
- COLLINS, G. L.** (R) 223 Benefit. 2 to 4, Sun. 12 to 1. Harvard, '79; Ph. B. Brown Uni.; Cons. Phys. R. I. St. Joseph's and Prov. Lying-In Hosps. and R. I. State Sanatorium; Mem. Prov. Med. Assn. R. I. Med. Soc. Am. Med. Assn. and Am. Acad. of Med.
- COLWELL, C. B.** (R) 27 Olneyville Sq. 2 to 4, 7 to 9. Balto. Med. Col., '05; Interne Md. Gen'l Hosp., Balto., '05-06; Res. Phys. Sibley Hosp. Wash., D. C., '06-08.
- CONCA, P.** (R) 57 America. Uni. Naples, '99.
- COOKE, CHARLES O.** (R) 251 Broad. 2 to 4, 7 to 8. Yale Uni., '05; Ph. B. and A. M. Brown Uni., Interne R. I. Hosp., '05-'07; Surg. Externe and Asst. Anaesthetist R. I. Hosp.; Surg. North End Disp.; Mem. Am. Med. Assn., R. I. Med. Soc. and Prov. Med. Assn.
- COOKE, H. A.** (R) 234 Benefit. Harvard, '96.
- COONEY, J. P.** (R) 68 Jackson. 1 to 5. Columbia Uni. N. Y., '92; Ophthal. and Aural Surg. St. Joseph's Hosp.; Mem. R. I. Med. Soc. and Prov. Med. Assn.
- CORRIGAN, H. J. C.** (R) 242 Broadway. Columbia, '02.
- Crocker, H. C. (H) 194 Smith. Boston Uni., '94.
- CROGHAN, F. E.** (R) 1924 Westminster. 2 to 4, 7 to 9. Georgetown Uni., '08; Mem. Georgetown Uni. Med. Al. Assn.
- Crooker, G. H. (R) 159½ Benefit. Harvard, '93.
- CROWELL, GEO. M.** (R) 664 Broad. 2 to 4, 7 to 8. Harvard, '99; Staff Out-Pat. Pulmonary Dpt. R. I. Hosp.; Mem. R. I. Med. Soc. Prov. Med. Assn. and Harvard Med. Al. Assn.
- Cunningham, J. J. (R) 172 Prairie Ave. Balto. Med. Col., '04.
- Cunningham, P. V. (R) 311 Cranston. Balto. Med. Col., '03.
- CUTTS, WM. B.** (R) 370 Broad. Until 9.30, 2 to 4, 7 to 8. Uni. Pa., '99; A.M. Bates Col. Interne R. I. Hosp., '99-1901; Surg. R. I. Hosp.; Med. Examr. N. Y. Life and Columbia Nat'l Life Ins. Cos.; Mem. Am. Med. Assn. Am. Acad. of Med. R. I. Med. Soc. Prov. Med. Assn. and Uni. Pa. Med. Al. Assn.
- DANFORTH, MURRAY S.** (R) 242 Broad. 2 to 4, 7 to 8. Johns Hopkins Uni., '05; A.B. Bowdoin Col. Interne R. I. Hosp., '06-08; Asst. Surg. Orthopedic Dpt. R. I. Hosp.; Asst. Pathol. for Radiographic Work R. I. Hosp.; Mem. R. I. Med. Soc. and Prov. Med. Assn.
- DAVENPORT, JAMES HENRY** (R) 210 Benefit. 2 to 4 P. M. Harvard, '87; Ph. B. Brown Uni. Vis. Surg. R. I. Hosp. Gyn. Butler Hosp. Cons. Phys. Prov. Lying-In Hosp. and

- St. Elizabeth's Home; Mem. Am. Med. Assn. R. I. Med. Soc.; Pres. Prov. Med. Assn.
- Davis, C. M. 15 Penelope. Time Limit.
- Day, F. L. (R) 72 Waterman. Harvard, '89.
- Deacon, C. F. (R) 480 Friendship. Harvard, 1900.
- Delano, R. F. (R) 138 N. Main. Reg.
- DELANO, R. M.** (R) 248 Broad. Attended Jeff. Med. Col., Phila., '59; Ex. Surg. Columbia Hosp., Wash., D. C., 3rd Corps U. S. Army; Specialty Bright's and Heart Diseases.
- Denham, H. J. (H) 501 Westminster. Time Limit.
- De WOLF, HALSEY** (R) 212 Benefit. 2 to 4 P. M. Res. 76 Prospect. Uni. Pa., '97; A.B. Harvard Uni., '92; Vis. Phys. R. I. Hosp.; Asso. Phys. Prov. Lying-In Hosp.; Referee and Med. Examr. Mutual Life of N. Y.; Med. Examr. Manhattan Life of N. Y. and Penn Mutual Life of Phila.; Mem. Am. Med. Assn. R. I. Med. Soc. and Prov. Med. Assn.
- DONLEY, JOHN E.** (R) 222 Broadway. 2 to 4 P. M. on week days. Uni. Pa., '02; A.M. Seton Hall Col., N. J.; Phys. Mental and Nerv. Dis., St. Joseph's Hosp.; Asst. Editor Journal of Abnormal Psychology; Mem. Am. Med. Assn. R. I. Med. Soc. Prov. Med. Assn. Neurol. Soc. of Uni., Pa. and R. I. Medico-Legal Soc.
- DOTEN, C. R.** (R) 583 Cranston. Until 9, 1 to 3, 6.30 to 7.30. Bowdoin, 1900; Interne State Institution, '01-02; Asst. Surg. Dermatol. Dpt. R. I. Hosp.; Sec. and Treas. R. I. Medico-Legal Soc.; Mem. Am. Med. Assn. R. I. Med. Soc. and Prov. Med. Assn.
- Dubeau, J. I. N. (R) 1536 Westminster. Victoria Uni., '82.
- DUFFY, JAMES F.** (R) 408 Benefit. 2 to 4, 7 to 8. Uni. Vt., '91; Mem. R. I. Med. Soc.
- DUNCAN, R. F.** (R) 1236 Westminster. Albany Med. Col., '89.
- DYER, WM. H.** (R) 6 Adalaide Ave. Bowdoin, '94.
- EATON, R. F.** (H) 197 Waterman. Boston Uni., '86.
- Eddy, R. H. (H) 599 Broad. Boston Uni., '85.
- Eddy, E. B. (R) 27 Fruit Hill Ave. P. and S., N. Y., '73.
- EDWARDS, F.** (R) 1591 Westminster. Uni. Vt., '75.
- FANNING, ARTHUR L.** (R) 382 Prairie Ave. 2 to 4, 7 to 8. Col. P. and S., Boston, '07; Interne St. Joseph's Hosp., Prov., '07-08; Vis. Phys. St. Joseph's Hosp.
- FARRELL, JOHN T.** (R) 68 Jackson. 1 to 4. Res. 1488 Westminster. Jeff. Med. Col., Phila., '86; Dermatol. S. Joseph's Hosp. and St. Vincent De Paul Infant Asyl.; Cons. Dermatol. Prov. City Hosp.; Mem. Am. Med. Assn. R. I. Med. Soc. and Prov. Med. Assn.
- Fearney, F. A. (R) 940 Broad. Harvard, '04.

- Fella, A. (R) 642 Charles. Royal Uni. Naples, '99.
- Fennessy, J. P. (R) 180 Knight. Col. P. and S., Balto., '05.
- FERGUSON, J. B.** (R) 369 Broad. 2 to 4, 7 to 8. Harvard, '02; A.B. Brown Uni. Interne R. I. Hosp., '02-04; Asst. Supt. R. I. Hosp., '04-05; Mem. Am. Med. Assn. R. I. Med. Soc. and Prov. Med. Assn.
- FIDANZA, ANTONIO G.** (R) 284 Pocasset Ave. 7.30 to 9, 1 to 3, 6 to 8. Uni. Col. of Med. Richmond, Va., '08; Mem. Prov. Med. Assn. and Uni. Col. Al. Assn.
- FINCH, CHARLES H.** (H) 62 Jackson. 9 to 10, 2 to 4. Uni. N. Y., '80; Supt. Homo. Hosp. of R. I.; Mem. R. I. Homo. Med. Soc.
- Fisher, A. A. (R) 231 Broad. Uni. South, '95.
- Fisher, J. L. (R) 789 Broad. Jeff., '94.
- FISHER, P. E.** (R) 349 Smith. 2 to 4, 7 to 8. Columbia Uni., N. Y., '94; A.B. Yale Uni. Vis. Phys. R. I. Hosp.; Mem. Am. Med. Assn., R. I. Med. Soc. and Prov. Med. Assn.
- Fishman, A. P. (R) 191 Orms. Jeff., '05.
- FITZGERALD, V. LEE** (R) 236 Broadway. 2 to 4, and by appt. Bellevue, '95; Mem. Am. Med. Assn., R. I. Med. Soc. and Prov. Med. Assn.
- FLANAGAN, WM. F.** (R) 91 Hope. 2 to 4, 7 to 8. Long Island Col. Hosp., N. Y., 1900; A.B. and A.M. Manhattan Col. Vis. Surg. St. Joseph's Hosp.; Mem. Am. Med. Assn., R. I. Med. Soc. and Prov. Med. Assn.
- FLYNN, H. S.** (R) 186 Smith. Until 9, 2 to 4, 7 to 8. Harvard, '93; Med. Examr. Prudential, Conn., Gen'l Security Mutual and Banker's Life Ins. Cos.; Mem. R. I. Med. Soc. and Prov. Med. Assn.
- Frink, L. J. (R) 842 Broad. Dartmouth, '88.
- FULTON, FRANK TAYLOR** (R) 169 Angell. 2 to 4 P. M. Johns Hopkins Uni., '99; A.B. in same; Vis. Phys. and Cons. Pathol. R. I. Hosp.; Cons. Phys. Woonsocket Hosp.; Cons. Pathol. Prov. City Hosp.; Mem. Am. Assn. of Pathol. and Bacteriol.; Am. Med. Assn. Nat'l Assn. Study and Prevention Tuberculosis; R. I. Med. Soc. and Prov. Med. Assn.
- GAGNON, EUGENE L.** (R) 82 Broadway. 9 to 12. 2 to 5. Registered.
- GAGNON, FORTUNAT** (R) 82 Broadway. 9 to 10. 12 to 2. 6 to 7. Sun. 12 to 2. Attended Victoria Uni. Registered. Specialty Electro-Therapeutic.
- CALVIN, RICHARD T.** (R) 304 Plain. 2 to 4, 7 to 8. Col. P. and S., Balto., '06; Interne State Institution of R. I., '06-'08.

- Gannon, J. F. (R) 1935 Westminster. Cornell Uni. '05.
Gardner, C. H. (R) 137 Waterman. Uni. N. Y., '85.
GARDNER, GEORGE W. (R) 263 Benefit. 2 to 4, 7 to 8. Harvard, 1900; A. B. Brown Uni. House Officer Carney Hosp. Boston, 1900-01; Boston Lying-in Hosp., '01; Asst. Surg. R. I. Hosp.; Mem. Am. and Prov. Med. Assn's., and R. I. Med. Soc., and Harvard Med. Al. Assn.
GATES, E. C. (R) 1547 Westminster. Uni. N. Y., '91.
Gauthier, L. D. (H) Boston Uni., '89.
GERVAIS P. E. (R) 1677 Westminster. Victoria Uni., '87.
GIFFORD, N. H. (R) 13 Greene. 2 to 4, 7 to 8. Harvard, '03; A. B. Brown Uni. Interne Boston City Hosp., '03-06; Staff Out-Pat. Dpt. R. I. Hosp. Mem. Am. Urological Assn. Mass. Med. Soc. R. I., and Providence Med. Socs. and Boston Med. Library Assn.
Gilbert, J. (R) 94 Cranston. Howard Uni., '94.
Gleason, Wm. F. (R) 53 Jackson. Harvard, '86.
GODDING, CLARENCE M. (R) 312 Benefit. 2 to 4, 7 to 8. Harvard, '83; A. M. Brown Uni. Cons. Surg. R. I. Hosp.; Cons. Phys. Prov. Lying-In Hosp. Attg Phys. Dexter Asyl.; Mem. R. I. Med. Soc.
Golini, D. N. (R) 64 Vinton. Uni. Naples, 1900.
Gomberg, M. B. (R) 61 Benefit. Uni. Pa., '95.
Goodwin, H. P. (R) 55 Eddy. Uni. Mich., '08.
Gordon, W. C. (R) 1285 Cranston. Uni. Md., '07.
GRAY, DANIEL F. (R) 142 Broad. 2 to 4, 7 to 8. Sun. 2 to 4. Bellevue, '92; Vis. Phys. St. Joseph's Hosp.; Mem. R. I. Med. Soc. and Prov. Med. Assn.
Green, C. L. (H) 12 Franklin. Uni. N. Y., '64.
Green, H. R. (R) 274 Benefit. Uni. Pa., '03.
Greene, W. H. (R) 23 Potter Ave. Jeff., '65.
GRIFFIN, C. H. (R) 101 Broad. Harvard, '98.
Hale, R. C. (R) 1447 Broad. Tufts, '01.
Hall, H. C. (R) Butler Hosp. Harvard, '79.
HALL, R. (R) 60 Cranston. Col. P. and S., N. Y., '56.
HAM, A. E. (R) 199 Benefit. Col. P. and S., N. Y., '67.
Hammond, R. (R) 266 Benefit. Harvard, '02.
Hanlon, D. E. (R) Tufts, '07.
HARRINGTON, F. M. (R) 446 Broadway. Col. P. and S. Boston, '91.
HARRIS, WM. L. (R) 532 Broad. 9 to 10 A. M. Uni. Pa., '92.; Surg. St. Joseph's Hosp.; Mem. R. I. Med. Soc. and Prov. Med. Assn.
HARDMAN, MARGARET S. (R) 166 Broadway. Col. P. and S. Boston, '05.

Harvey, E. B., 181 Broad. No Report.

HARVEY, N. DARRELL (R) 114 Waterman. 12 to 4 P. M. Columbia Uni., N. Y., '88; Attg. Aural Surg. R. I. Hosp. Attg. Aural and Throat Surg., Prov. City Hosp.; Cons. Ophthalmologist Butler and Prov. Lying-in Hosp's; late Attg. Ophthal. Surg. R. I. Hosp., and Newport Hosp., of Newport, R. I.; Mem. Am. Med. Assn., R. I. Med. Soc. Prov. Med. Assn.; Am. Ophthal., Am. Otol. and Am. Otol-Laryngol. Socs.; New Eng. Ophthal. and New Eng. Otol. Socs.; Newport Med. Soc. and Assn. Military Surg. of U. S.

Hawkes, C. E. (R) 55 Jackson. Harvard, '01.

HAWKINS, J. F. (R) 109 Banigan Bldg. Harvard, '96.

HAYES, ALBERT E. (R) 128 Broad. 2 to 4, 7 to 8. Harvard, '98; Asst. Surg. Eye Dpt., R. I. Hosp.; Mem. Am. Med. Assn. R. I. and Mass. State Med. Socs. and Prov. Med. Assn.

HAYMAN, RALPH W. (H) 638 Broad. Until 9. 2 to 3. 7 to 8. Boston Uni., '05; Res. Phys. Med. Mission Disp, Boston, '04-05. Interne Mass. Homo. Hosp., Boston, '05-06; Vis. Phys. Out Pat. Dpt., Home Hosp., of R. I.; Sec. R. I. Homo. Soc.; Mem. Mass. Surg. and Gyn. Soc. and Boston Uni. Med. Al. Assn.

Heaton, H. W. (R) Olneyville, Sq. Columbia, '89.

Henriques, J. P. (R) 83 Aborn. Yale Uni., '78.

Henry, J. E. F. (R) 661 Cranston. Col. P. and S., Boston, '04.

HERSEY, G. D. (R) 148 Broad. Uni. N. Y., '74.

HIBBARD, N. (R) 304 Potter Ave. Harvard, '82.

HIGGINS, CHARLES W. (R) 2 George. 2 to 4 P. M. Uni. Pa., '94. Surg. Dpt. of Gyn. R. I. Hosp.; Vis. Phys. Prov. Lying-In Hosp.; Mem. Am. and Prov. Med. Assn's. and R. I. Med. Soc.

Hincks, W. S. (H) N. Y. Homo. Col., '84.

Hindle, Wm. (R) 334 Broad. Harvard, '03.

HINES, L. J. (R) 510 Cranston. 2 to 4, 7 to 8. Col. P. and S., Balto., '05; Interne State Institution, at Howard, R. I., '05-06; and St. Joseph's Hosp., Prov., '06-07; Surg. N. G., of R. I.; Mem. Col. P. and S. Med. Al. Assn.

Hollingworth, A. (R) 593 Broad. Uni. Pa., '98.

HOUGHTON, M. W. (R) 29 Benefit. Columbia Uni., '04.

Howard, H. M. (R) 186 Broad. Jeff., '05.

Hoye, H. J. (R) 194 Broad. Johns Hopkins Uni., '99.

Hoyt, D. G. (R) 360 Thayer. N. Y. Uni., '97.

HULL, J. C. (R) 34 Knight. Leroy Med. Col. and Hosp., Wisconsin, '55.

- HUNT, ANNIE (H)** 217 Wash. P. and S., Boston, '84.
Hussey, F. V. (R) 259 Beacon. No Report.
- HUSSEY, JOHN P. (R)** 156 Cranston. Until 9, 2 to 4, 6 to 8. Sun. 6 to 8. P. M., Georgetown Uni., Wash., D. C., '03. Interne Emergency Hosp., Wash., D. C., '03-04; N. Y. Lying-In Hosp., '04; Med. Examr., N. E. Order of Protection and Independent Order of Berthabraham; Mem. Am. Med. Assn., R. I. Med. Soc., Prov. Med. Assn., and Georgetown Uni. Med. Al. Assn.
- Inman, M. M., 26 Laura. Time Limit.
- Jewett, F. B. (R) 704 Broad. Harvard, '92.
- JEWETT, FRANKLIN S. (H)** 63 Jackson. 8 to 9. 2 to 4. 7 to 8. Hahn. Med. Col., Phila., '94; Mem. R. I. Homo. Med. Soc.
- JEWETT, H. M. (R)** 105 Broad. Col. P. and S., Balto., '88.
- JOHNSON, G. F. (R)** 146 Magnolia. Col. P. and S., Balto., '06.
- JOHNSON, J. B. (R)** 1 Prince. Balto. Med. Col., '94.
- JONES, ALBERT B. (R)** 758 Westminster. 2 to 3, 7 to 8. Maryland Med. Col., '04; Registered Pharmacist; Mem. Md. Med. Al. Assn.
- JONES, ARTHUR T. (R)** 214 Benefit. 2 to 4 P.M. Uni. N. Y., '96; Interne R. I. Hosp., '96-97; Vis. Gyn. St. Joseph's Hosp.; Mem. Am. Med. Assn., R. I. Med. Soc., and Prov. Med. Assn.
- JONES, F. J. (R)** 134 Francis. Harvard, '02.
- JORDAN, WM. H. (R)** 176 Academy Ave. 2 to 4, 7 to 8, and by Appt. Md. Med. Col., Balto., '01. Post-Grad. Courses, Harvard, '05-06, '07-08 and '09. Pediatrition St. Joseph's Hosp.; Special Externe Pediatric Out-Pat. Dpt., R. I. Hosp.; Phys. St. Vincent's De Paul Infant Asyl.; Mem. Am. Med. Assn., R. I. Med. Soc., New Eng. Pediatric Soc. and Prov. Med. Assn.
- KEEFE, JOHN H. (R)** 259 Benefit. 2 to 4 P. M. Uni. N. Y., '84; L.L. D., Manhattan Col., N. Y.; Cons. Surg. St. Joseph's Prov. City and Prov. Lying-In Hosps.; Vis. Surg. R. I. Hosp.; 1st Lieut. Med. Reserve Corps; Mem. Am. Med. Assn., Am. Assn. of Obstet. and Gynecologists' Assn. of Military Surg., of U. S.; R. I. Med. Soc.; Prov. Med. Assn. and Bellevue Hosp. Med. Al. Assn.; Mass. Med. Soc.
- KEEFE, PATRICK H. (R)** 257 Benefit. 12 to 4 P. M. Uni. Mich., '79; Ex. Eye Surg., R. I. Hosp., and St. Joseph's Hosp.; Mem. R. I. Med. Soc. and Prov. Med. Assn.
- Kelly, J. S. (R) 153 Smith. Harvard, '03.
- Kennedy, E. A. (R) 903 Branch ave. Col. P. and S., Balto., '96.

- KENNEY, J. J.** (R) 368 Branch. Dartmouth. '08.
- KENNEY, WM. F.** (R) 122 Hope. 8 to 9, 1 to 3, 7 to 8. Bellevue, '77; A. B. Georgetown Uni.; Mem. R. I. Med. Soc. Kennon, C. E. V. (R) 1170 Westminister. Harvard, '87.
- KENYON, G. H.** (R) 290 Westminister. Uni. Vt., '66.
- KERINS, JOHN F.** (R) 53 Governor. 2 to 4, 7 to 9. Bellevue, '87; A. B. Holy Cross Col., Worcester; Mem. R. I. Med. Soc. and Prov. Med. Assn.
- KIMBALL, H. W.** (R) 1491 Broad. Bowdoin, '91.
- KING, E. P.** (R) 55 Vernon. Jeff., '80.
- KING, G. F. J.** (R) 227 Benefit. Uni. Pa., '98.
- KINGMAN, E.** (R) 325 Broad. Col. P. and N. Y., '70.
Kingman, L. E. C. (A) 325 Broad. Howard, '04.
- KIRBY, WM. W.** (R) 377 Elmwood Ave. Tufts, '01.
Knight, E. B. (R) 366 Broadway. Harvard, '67.
- KNOOP, W. T.** (R) 210 Broadway. Harvard, '06.
Koch, A. A. (R) 649 Cranston. Jeff., '96.
- Lamson, H. S. (R) 17 Battey. Harvard, '63.
Larocque, Sophie Time Limit.
- LAVIN, E. J.** (R) 786 Potter Ave. Balto. Uni., '04.
Leccese, A. (R) 301 Atwells Ave. Uni. Naples, '06.
- LEDDY, D. H.** (R) 331 Smith. Balto. Uni., '05.
Leech, H. C., 529 Elmwood Ave. Uni. Pa., '07.
- LEECH, J. W.** (R) 117 Broad. P. and S., N. Y., '68.
Leonard, C. H. W. (R) 154 Broad. P. and S., N. Y., '68.
- LEWANDA, S.** (R) 26 Qrms., Russia. Med. Col., '86.
Lewis, Z. J., 268 Westminister. Cert.
- Libbey, E. A. (R) 1323 Cranston. Bowdoin, '97.
Lillibridge, B. J. (R) 716 N. Main. Jeff., '83.
- Lincoln, W. C. (R) 438 Broadway. Boston Uni., '09.
- LIPPITT, LOUIS D.** (H) 41 Pocasset Ave 8 to 9, 2 to 3, 7 to 8. Mahn Med. Col., Phila., '89; Mem. Am. Inst. of Homo., and R. I. Homo. Med. Soc.
- Logan, E. J. (R) 1134 Westminister. Jeff., '03.
- LONGFELLOW, A. H.** (R) 20 Olneyville Sq. 2 to 3, 7 to 8. Jeff. Med. Col., Phila., '89; Med. Examr., of Providence, and Equitable Life, of N. Y.; Mutual Life, of N. Y. Union Mut., of Portland, Me. Life Ins. Cos.; Mem. R. I. Med. Soc., and N. E. Al. Assn., Jeff. Med. College.
- LOVE, ALFRED W.** (R) 225 Broad. 2 to 3, 6.30 to 7.30; Sun. at 1. Uni. and Bellevue Hosp. Med. Col., '01; House Surg., Bellevue Hosp., '01-03; Res. Phys., N. Y. Lying-In Hosp., '03; Attg. Phys., North End Disp.; Mem. R. I. Med. Soc. and Prov. Med. Assn., and Soc. of Al. of Bellevue Hosp.

- Lovewell, H. P. 6 Hammond. No Report.
- McCAW, W. J.** (R) 280 Benefit. 8 to 9, 2 to 4, 6 to 8. Col. P. and S., Balto., '81; Pres. R. I. State Bd. of Phar. Ex. Pres., Medico-Legal Soc., of R. I.; Ex. Pres., Prov. Med. Assn. Med. Examr. Travelers Life Ins. Co.; Mem. Am. Med. Assn. and R. I. Med. Soc.
- McCULLOUGH, R. G.** (R) 273 Admiral. Detroit Med. Col. '94.
- McCUSKER, J. F.** (R) 62 Stewart. Col. P. and S., N. Y., '89.
- McDermott, B. F. (R) 52 Aborn. Balto. Med. Col., '97.
- McDonald, C. A. (R) 323 Smith. Harvard, '07.
- McDONALD, WM. Jr.** (R) 188 Blackstone. Col. P. and S., N. Y., '99.
- McGINN, A. F.** (R) 97 Broad. Col. P. and S., N. Y., '95.
- McGUIRK, WM. R.** (R) 391 Broad. 2 to 4 P. M., except Sun. Columbia Uni., '92. Vis. Surg., St. Joseph's Hosp.; Mem. Am. Med. Assn., R. I. Med. Soc., Prov. Med. Assn. and Columbia Uni. Al. Assn.
- McLAUGHLIN, ANDREW J.** (R) 56 Stewart. 2 to 4, 7 to 8. Columbia Uni., 1900. Interne St. Joseph's Hosp., Prov. 1900-01; Vis. Gyn. Out-Pat. Dpt., St. Joseph's Hosp.; Vis. Phys., R. I. Catholic Orphan Asyl.; Mem. Prov. Med. Assn.
- McLAUGHLIN, WM. C.** (R) 171 Broad. 1 to 4 P. M. Harvard, '05; A. B. Brown Uni. Interne Carney Hosp., Boston, '05-06, and Mass. Charitable Eye and Ear Infy., '07-08.
- McLAUGHLIN, WM. H.** (R) 462 Benefit. Until 9.30, 2 to 4, 7 to 8. Dartmouth Med. Col., '94; Staff St. Joseph's Hosp.; Mem. R. I. Med. Soc. and Dartmouth Med. Col. Al. Assn.
- MAGILL, WM. H.** (R) 118 Broad. 2 to 4, 7 to 8. Sun. 2 to 4. Cornell Uni., '03; Ph. B. Brown Uni. Interne Bellevue Hosp., '03-04; Med. Examr. of Prov.; Asst. Surg., Gyn. Dpt. R. I. Hosp.; Vis. Phys. St. Vincent De Paul Infant Asyl.; Mem. Am. Med. Assn. R. I. and R. I. Medico-Legal Soc., and Prov. Med. Assn.
- Mahoney, C. J. (R) Governor. Harvard, '98.
- MAHONEY, MICHAEL P.** (R) 63 East St. 2 to 4, 7 to 8. Harvard, '90. Staff Out-Pat. Surg. Dpt. R. I. Hosp.; Mem. R. I. Med. Soc. and Harvard Med. Al. Assn.
- Maiello, L. (R) 61 America. Uni. Naples, '99.
- Markhoff, A. (R) 618 N. Main. Russia, '80.
- MARCOSSIAN, ARSHAG D.** (R) 509 Westminster. 8 to 10, 2 to 4, 7 to 8. Jeff. Med. Col., Phila., '01; A. B. Euphrates Col. Turkey; Surg. Modern Woodman of Am.; Mem. Am. Med. Assn.; Am. Public Health Assn., N. E. Al. Assn. of

- Jeff. Med. College.
- Marston, C. F. (R) 172 Charles. P. and S., Balto., '88.
- Martin, E. A. (R) 97 Dover. Uni. Md., '92.
- Mathews, A. (R) 131 Ocean. Jeff., '74.
- MATHEWS, GEORGE S.** (R) 419 Cranston. 8 to 9, 1 to 3, 6.30 to 7.30; Uni. Pa., '88; A. B. Brown Uni. Vis Med. Staff R. I. Hosp.; Treas., R. I. Med. Soc.; Mem. Am. Med. Assn.; Am. Acad. of Med., Prov. Med. Assn. and Uni. Pa. Med. Al. Assn.
- MATTESON, GEORGE A.** (R) 273 Benefit. 2 to 4, 7 to 8. Harvard, 1900; A. B. Brown Uni. Interne R. I. Hosp., 1900-02, and Prov. Lying-In Hosp., '03; Vis. Surg., R. I. Hosp.; Mem. Am. and Prov. Med. Assns. and R. I. Med. Soc.
- MENZIES, JOHN E.** (R) 1 Elmwood Ave. 2 to 3, 7 to 8, except Sun. Mc Gill Uni., '02; Post Grad. Surgeons' Hall, Edinburgh, '02; Med. Examr. B. of R. T.; Mem. Prov. Med. Assn.
- MESSINGER, HARRY C.** (R) 260 Broad. 2 to 4, 7 to 8. Harvard, '04; Interne Carney Hosp., Boston, '04-05; Special Externe Eye Dpt., R. I. Hosp.; Mem. Am. Med. Assn.; R. I. and Mass. State Med. Socs.; Prov. Med. Assn. and Carney Hosp. Al. Assn.
- MILAN, MICHAEL B.** (R) 1582 Westminster. 2 to 4, 7 to 8. Bellevue, '92; A. B. Amherst Col.; Vis. Phys. St. Vincent's Infant Asyl.; Mem. Am. Med. Assn., Am. Acad. of Med., R. I. Med. Soc. and Prov. Med. Assn.
- Miller, A. H. (R) 279 Benefit. N. Y. Homo. Col., '80.
- MILLER, G L.** (H) 286 Benefit. N. Y. Homo. Col., '80.
- Miller, J. L. (Ecl) 278 Broadway. Ecl Med. Col., Cinti., '94.
- MITCHELL, JOHN W.** (R) 227 Benefit. Bellevue, '71.
- MOHR, C. F.** (R) 287 Wash. 2 to 4, 7 to 8. Col. Phys. and Surg., Balto., '91.
- Monahan, J. T. (R) 796 Atwell Ave., Tufts, '06.
- Morgan, J. R. (R) 10 Franklin. Harvard, '73.
- Mowry, C. (R) 24 Greene. Col. P. and S., Boston, '96.
- Mowry, J. E. (R) 563 Cranston. Harvard, '91.
- MUNCY, WM. M.** (H) 23 Waterman. 10 to 12. N. Y. Homo. Med. Col., '05; Res. Phys. Metropolitan Hosp., Blackwell's Island, N. Y., '05-06, and Laura Franklin Hosp., N. Y., '06-'07; Post Grad., N. Y. Ophthal. Hosp., '07; Eye Ear, Nose and Throat Surg. Homo. Hosp., of R. I.; Mem. R. I. Homo. Med. Soc. and N. Y. Pathol. Academy.
- Munro, Catherine N. (R) 140 Pitman. Wom's Col. of Pa., '99.
- MUNRO, W. L.** (R) 62 N. Main. Harvard, '85.
- MUNRO, W. L.** (R) 62 N. Main. Harvard, '85.

- MURPHY, EDWARD CARROLL** (R) 1935 Westminster. 2 to 3, 7 to 8. N. Y. Uni. and Bellevue Hosp. Med. Col., '99; Mem. N. Y. Uni. and Bellevue Med. Al. Assn.
- Murphy, M. J. (R) 650 Cranston. Bellevue, '93.
- NESTOR, M. J.** (R) 728 N. Main. 2 to 4, 7 to 8. Col. P. and S., Balto., '05; Interne Mercy Hosp., Balto., '05-06; Externe Out-Pat., R. I. Hosp; Mem. Am. Med. Assn. R. I. Med. Soc. and Prov. Med. Assn.
- NICHOLS, G. H.** (R) 557 Cranston. N. Y. Uni., '86.
- Nickerson. C. J. (R) 39 Harvard Ave. Dartmouth, '88.
- NILES, N. L.** (R) 752 N. Main. Harvard, '88.
- NORRIS, LEONARD E.** (R) 574 Broad. 2 to 4, 7 to 8. Jeff. Med. Col., Phila., '06; Interne St. Joseph's Hosp., Prov. '07-09; Mem. N. E. Al. Assn. Jeff. Med. Col.
- Noyes, R. F. (R) 55 Jackson. Col. P. and S., N. Y., '73.
- O'Connell, J. C. (R) 341 Smith. Harvard, '01.
- O'KEEFE, J. A.** (R) 355 Broadway. Long Island Col., '84.
- O'Leary, C. (R) 68 Jackson. Long Island Col., '93.
- O'Leary, D. C. (R) 43 Hope. Harvard, '07.
- O'MEARA, C. ELIZABETH McGOVERN** (H) 1660 Westminster. 2 to 4, 7 to 8. Boston Uni., '96.
- O'MEARA, JOHN G.** (R) 1660 Westminster. 2 to 4, 7 to 8. Uni. Pa., '99; Vis. Phys. Out-Pat. Med. Dpt. St. Joseph's Hosp.; Mem. Am. Med. Assn. and R. I. Med. Soc.
- O'Neil, J. E. (R) 399 Prairie Ave. Uni. N. Y., '92.
- O'NEIL, MICHAEL J.** (R) 120 Broad. 2 to 4, 7 to 8. Jeff. Med. Col., Phila., '03; Interne R. I. Hosp., '03-04; Staff Out-Pat. Med. Dpt. R. I. Hosp.; Mem. Am. Med. Assn. R. I. Med. Soc. Prov. Med. Assn. and New Eng. Al. Assn. of Jeff. Med. Col.
- Packard, Mary S. (R) 425 Angell. Johns Hopkins, '97.
- Palmer, H. G. (R) 28 N. Main. Uni. Pa., '95.
- PALMER, WM. HAILES** (R) 274 Broad. 1 to 3, 7 to 8. Cornell Uni., '03; Clin. Asst. Bloomingdale Hosp. for Insane White Plains, N. Y., '02-03; House Surg. Bellevue Hosp., N. Y., '03-05; Asst. Phys. Butler Hosp., Prov., '05-08; Med. Externe R. I. Hosp.; Attg. Phys. North End Disp. Phys. Prov. Police Assn.
- Parker, C. S. (R) 271 Broadway. Uni. Md., '96.
- PARKER, JOHN C.** (R) 266 Broad. Until 9, 2 to 4, 7 to 8. Bowdoin, '91; A.M. Bowdoin Col.; Mem. R. I. Med. Soc. and Prov. Med. Assn.
- Parkinson, J. M. (R) 671 Broad. Col. P. and S., N. Y., '03.
- Partridge, H. G. (R) 371 Broad. Uni. Pa., '95.
- Peck, G. B. (R) 865 N. Main. Yale '71.

- Peckham, C. F. (R) 6 Thomas. Information refused.
- PECKHAM, F. E.** (R) 266 Benefit. Harvard, '90.
- Peckham, F. H. (R) 6 Thomas. Yale, '66.
- Perkins, J. (R) 106 Waterman. Harvard, '91.
- PERRY, E. H.** (R) 123 Elmwood Ave. Bellevue, '70.
- Peters, J. M. R. I. Hosp.
- PETERS, W. H.** (R) 195 Benefit. 2 to 4, 7 to 8. Balto. Uni., '95; Attd. Medico-Chir. Col., Phila., '92-93 and '94; Post-Grad. Course Harvard Med. Sch., '04; Examr. R. I. State Sanatorium for Tuberculosis; Phys. North End Disp.; Mem. R. I. Med. Soc. Prov. Med. Assn. and Nat'l Assn. Study and Prevention of Tuberculosis.
- PETT, A. W.** (R) 147 Chestnut. 10 to 12, 3 to 7. Balto. Med. Col., '01; Phys. in Charge Emergency Hosp.
- PHILLIPS, FREDERICK G.** (R) 315 Broad. Until 9, 2 to 4, 7 to 8. Col. P. and S., N. Y., '02; Interne R. I. Hosp., '02-03; and Prov. Lying-In Hosp., '03; Phys. Out-Pat. Dpt. R. I. Hosp.; Mem. Am. Med. Assn. R. I. Med. Soc. and Prov. Med. Assn.
- PHILLIPS, JAMES L.** (R) 421 Cranston. 1.30 to 2.30, 7 to 8. Harvard, '92; Mem. Am. Med. Assn. R. I. Med. Soc. Prov. Med. Assn. and Harvard Med. Al. Assn.
- PHILLIPS, ROBERT S.** (H) 78 Jackson. 9 to 10, 2 to 4, 7 to 8. N. Y. Homo. Med. Col., 1900; Ph. B. Brown Uni.; Mem. Am. Inst. Homo. and R. I. Homo. Med. Soc.
- PIERCE, E. E.** (R) 328 Broadway. Harvard, '90.
- Pierce, W. M. (R) 36 Olneyville Sq. Uni. Vt., '98.
- PITTS, HERMAN C.** (R) 210 Benefit. 2 to 4 P. M. by appt. Yale Uni., 1900; Surg. Gyn. Dpt. R. I. Hosp.; Mem. Am. Med. Assn.; Am. Urological Assn.; R. I. Med. Soc. and Prov. Med. Assn.
- Plainfield, M. H. (R) 251 Prairie Ave. Attended Tufts, '96-1900.
- PORTER, LEWIS B.** (R) 277 Benefit. 2 to 4.30 P. M. Yale Uni., '98; Interne New Haven Hosp., '98-1900; Asst. Surg. U. S. Army, 1900-04; Post-Grad. Manhattan Eye and Ear Hosp., N. Y., '05-06; Asst. Surg. Ear Dpt. R. I. Hosp.; Mem. Am. Med. Assn.; R. I. Med. Soc. and Prov. Med. Assn.
- POTVIN, H. E.** (R) 157 Manton Ave. 1 to 3, 7 to 8. Laval Uni., Montreal, '05.
- POWE, A. S.** (Ecl) 217 Elmwood Ave. Ecl. Med. Inst. Cinti., '90.
- Powe, D. L. (Ecl) 98 Broad. Ecl. Med. Col., '91.
- PRIOR, JAMES H.** (H) 1738 Broad. (Edgewood) 8 to 10, 2

- to 3, 7 to 8. Hahn. Med. Col., Phila., '02; Phys. Out-Pat. Dpt. Homo. Hosp. of R. I.; Mem. R. I. Homo. Med. Soc. and Hahn. Med. Al. Assn.
- Putnam, Helen C. (R) 2 Nesbit. Wom. Col. of Pa., '89.
- RAIA, V. L.** (R) 272 Broadway. Royal Uni. Naples, '84.
- RANDALL, A. G.** (R) 20 Market Sq. Uni. Pa., '95.
- Ray, D. L. (R) 271 Broad. Reg.
- RAYMOND, C. N.** (R) 147 Reservoir Ave. P. and S., N. Y., '77.
- Risk, M. A. (R) State Home. Harvard, '93.
- Robinson, J. J. (R) 247 Cranston. Harvard, '98.
- ROBINSON, ROBERT C.** (R) 352 Broad. 2 to 4, 7 to 8. Col. P. and S., N. Y., '04; Ph. B. Brown Uni. Interne R. I. Hosp. Prov., '04-06; Asst. Anaesth. R. I. Hosp.; Surg. Externe Out-Pat. in same; Mem. Prov. Med. Assn.
- ROGERS, FREDERICK T.** (R) 117 Broad. 12 to 4 P. M. Uni. N. Y., '82; A.B. Union Col. Ophthal. Surg. R. I. Hosp.; Cons. Ophthal. Surg. St. Joseph's and Prov. City Hosps.; Mem. Am. Med. Assn., R. I. Med. Soc. Prov. Med. Assn. Am. Laryngol., Otol. and Rhinol. Soc. N. E. Ophthal. and R. I. Ophthal. Socs.
- ROSE, A. D.** (R) 912 Manton Ave. Alby Med. Col., '89.
- ROUNDS, A. W.** (R) 79 Broad. Harvard, '98.
- RUSHTON, PERCY H.** (R) Irons Block, Olneyville Sq. 9 to 10, 12 to 1, 7 to 8. Jeff. Med. Col., Phila., '08; Interne Metropolitan Hosp., Blackwell's Island, N. Y., '08-09.
- Russo, A. (R) 66 Arthur. Uni. Naples, '01.
- Rutherford, J. C. (R) 58 Jackson. Uni. Vt., '82.
- SANGER, H. M.** (H) 78 Jackson. 9 to 10, 2 to 4, 7 to 8. Hahn. Med. Col., Phila., '92; Interne Hahn. Hosp., Phila., '92-93; Mem. Am. Inst. Homo. and R. I. Homo. Med. Soc.
- Sawyer, A. (Ecl) 215 Weybosset. Ecl. Uni. Phila., '69.
- SCANLAN, THOMAS F.** (R) 366 Atwells Ave. 2 to 4, 7 to 8. Col. P. and S., Balto., '08; Interne Balto. City Hosp., '08-09; Vis. Phys. St. John's Infy.
- SHATTUCK, GEORGE L.** (R) 43 George. Hrs. by appt. Uni. Vt., '92; Neurol. R. I. Hosp.; Cons. Neurol. R. I. State Sanatorium for Tuberculosis; Mem. Am. Med. Assn., R. I. Med. Soc. and Prov. Med. Assn.
- Shipman, T. H. 281 Benefit. No report.
- Simmons, Anna A. (R) 282 Wash. Long Practice.
- Skelton, C. W. (R) 591 Broad. Alby Med. Col. '98.
- SMITH, E. B.** (R) 13 Greene. Col. P. and S., N. Y., '80.
- Smith, S. (R) 20 Market Sq. Harvard, '77.
- SMITH, S. NEWELL, Jr.** (R) 227 Waterman. 8 to 9, 2 to 4,

- 7 to 8. Cornell Uni., '05; Intern^e R. I. Hosp., '05-07; and Prov. Lying-In Hosp., '07-08; Asst. Anaesth. R. I. Hosp.; Asst. Surg. Out-Pat. Dpt. R. I. Hosp.; Med. Examr. John Hancock Life Ins. Co.; Mem. Am. and Prov. Med. Assns. and R. I. Med. Soc.
- Soderstrom, E. M. (R) 291 Friendship. Time Limit.
- Spicer, G. T. (R) 158 Broadway. Harvard, '03.
- Sprague, J. L. (R) 349 Elmwood Ave. Harvard, '93.
- STONE, ELLEN A.** (R) 280 Waterman. 8.30 to 9, 2 to 3, 7 to 8. Johns Hopkins Uni., 1900; A.B. Radcliff Col. A.M. Brown Uni. Interne Hosp. for Wom. and Child., Syracuse, N. Y., 1900-01; and Buffalo Child. Hosp., '01-02; Phys. Out-Pat. Child. Dpt. R. I. Hosp.; Med. Insptr. of Schools; Mem. Am. Med. Assn. Am. Acad. of Med. R. I. Med. Soc. Prov. Med. Assn. and New Eng. Pediatric Soc.
- Stone, W. H. (R) 73 Common. No report.
- STREKER, WM. S.** (R) 1660 Westminster. 9 to 10, 2 to 4, 7 to 8. Jeff. Med. Col., Phila., '08; Interne Roosevelt Hosp., Phila., and Metropolitan Hosp., Blackwell's Island N. Y., '08-'09.
- Stringfield, T. J. (Ecl) 306 Wash. Cinti. Ecl. Col., '76.
- Sullivan, J. E. (R) 254 Wayland Ave. Bellevue, '79.
- SULLIVAN, WALTER G.** (R) 319 Prairie Ave. 2 to 4, 7 to 8. Harvard, '96; Interne Carney Hosp., Boston, '96-97; Chief Gyn. Out-Pat. Dpt. St. Joseph's Hosp.; Phys. R. I. Catholic Orphan Asyl.; Mem. Am. Med. Assn. Prov. Med. Assn.; R. I. Med. Soc. and Harvard Med Al. Assn.
- SUNDIN, A. K. H.** (R) 21 Prairie Ave. 2 to 4, 7 to 8. Col. P. and S., Boston, '06.
- SWARTS, GARDNER T.** (R) 70 Waterman. 1 to 3, 7 to 8. Harvard, '79; Surg. Dpt. Dis. Skin R. I. Hosp.; Sec. R. I. State Board of Health; Ex. Pres. Am. Public Health Assn.; Mem. Confenence of State and Provential of Bds. of Health of America; Am. Med. Assn. R. I. Med. Soc. Prov. Med. Assn. Prov. Clin. Club and Am. Acad. of Med.
- SWEENEY, JOHN W.** (R) 188 Benefit. 2 to 4, 7 to 8. Yale Uni., '07; Interne New Haven Hosp., Conn., '08-09; and Prov. Lying-In Hosp., '09-10; Phys. Out-Pat. Gyn. Dpt. R. I. Hosp.
- Sweet, E. P. (R) 84 Westminster. Columbia Uni., N. Y., '89.
- Sylvia, C. A. (R) 366 Wickenden. Col. P. and S., N. Y., '02.
- TANGUAY, J. B.** (R) 574 Broadway. Uni. Victoria, '69.
- Teehan, G. E. (R) 270 Point. Yale, '07.
- TERRY, HERBERT** (R) 274 Weybosset. 2 to 4, 7 to 8. Harvard, '80; B.S. Cornell Uni. Genito-Urinary Surg. R. I.

- Hosp.; Mem. Am. Med. Assn. Am. Urological Assn. R. I. Med. Soc. and Prov. Med. Assn.
- THOMPSON, EDWIN GILPIN** (R) 68 Pocasset Ave. Until 9.30, 2 to 3.30, 5 to 8. Medico-Chir. Col., Phila., '93; D.D. S. Phila. Dent. Col., '90; Med. Examr. Metropolitan and Prudential Life Ins. Cos.; Mem. Am. Med. Assn. R. I. Med. Soc. and Med. Chi. Med. Al. Assn.
- THURBER, EMILY M.** (H) 170 Broad. Boston Uni., '78.
- Tiernan, P. W. (R) 787 Atwell Ave. Balto. Med. Col., '92.
- TRAVER, A. W. A.** (R) 625 Westminster. 10 to 11 A. M. Dartmouth Med. Col., '89; Mem. R. I. Med. Soc. and Prov. Med. Assn.
- Trottier, A. O. (R) 27 Olneyville Sq. Tufts, '06.
- TURNER, C. S.** (R) 532 Prairie Ave. 2 to 4, 7 to 8. Harvard, '06; Ch. B. and A.M. Brown Uni. Interne Long Island Hosp., Boston, '06-07; and R. I. Hosp. Prov.; Mem. Am. Med. Assn. R. I. and Mass. State Med. Socs. Prov. Med. Assn. and Harvard Med. Al. Assn.
- VAN BENSCHOTEN, G. W.** (R) 188 Broad. 12 to 4, Sun. 10 to 11. Northwestern Uni. Chicago, '96; Interne Mercy Hosp., Chicago, '96-97; Attg. Eye and Ear Surg. St. Joseph's Hosp.; Asst. Eye Surg. R. I. Hosp.; Cons. Eye Surg. City Hosp.; Mem. Am. Med. Assn. R. I. Med. Soc. R. I. Ophthal. and Otol. Soc. Prov. Med. Assn.
- Verde, I. (R) 228 Atwells Ave. Uni. Naples, '99.
- WALKER, E. F.** (R) 256 Benefit. Columbia Uni., '76.
- WALKER, P. F.** (H) 382 Cranston. Boston Uni., '81.
- WALLING, LENNOX G.** (R) 63 Jackson. 2 to 4, 7 to 8. Columbia Uni., N. Y., '06; A.B. Brown Uni. Interne R. I. Hosp., '07-09; and Prov. Lying-In Hosp., '09; Externe R. I. Hosp.; Surg. North End Disp.; Mem. Prov. Med. Assn.
- WARD, J. T.** (R) 96 Broad. Harvard, 1900.
- WATT, ANDREW** (R) 1675 Westminster. 1 to 3, 6 to 8. Uni. Aberdeen, Scotland, '80.
- Webb, J. A. (R) 7 Rodney. Uni. N. Y., '89.
- WELCH, S. A.** (R) 253 Wash. Harvard, '84.
- Wells, D. M. (R) 19 Cranston. Dartmouth, '82.
- Wells, W. S. (R) 312 Wash Ave. Rush, '90.
- Wescott, C. S. (R) 2084 Broad. Col. P. and S., N. Y., '01.
- WHITE, WILLIAM R.** (R) 7 Greene. 8 to 9, 2 to 4, 7 to 8. Harvard, '77; A.B. Dartmouth Col. Mem. Am. Med. Assn. Am. Acad. of Medicine R. I. Med. Soc. Providence Med. Soc. and Clin. Club; Nat'l Assn. Study and Prevention of Tuberculosis and Harvard Med. Al. Assn.
- WHITMARSH, HENRY A.** (H) 78 Jackson. 9 to 10, 2 to 4.

- N. Y. Homo. Med. Col., '79; A.B. and A.M. Brown Uni.;
 Mem. Am. Inst. Homo. R. I. and Mass. Homo. Med.
 Socs. and Mass. Surg. and Gyn. Soc.
- Wilcox, R. S. (H) 656 Broad. Boston Uni., 1900.
- WILLIAMS, D. A.** (H) 129 Angell. Boston Uni., 1900.
- WILLIAMS, H. N.** (R) 196 Broadway. Bellevue, '82.
- WILLIAMS, P.** (R) 129 Broad. Col. P. and S., Balto., '96.
- Wilson, C. (R) 141 Atwells Ave. Time Limit.
- WIMS, D. P.** (R) 456 Branch Ave. Dartmouth, '97.
- WOLFF, HORACE H.** (R) 284 Prairie Ave. 1 to 3, 7 to 8.
 Balto. Med. Col., '91.
- WOOD, ARTHUR HUMPHREY** (H) 475 Elmwood Ave. 8
 to 9, 2 to 3, 7 to 8. N. Y. Homo. Med. Col., '89; Mem. Am.
 Inst. Homo.; R. I. Homo. Med. Soc. Mass. Surg. and Gyn.
 Soc. N. E. Al. Assn. of N. Y. Homo. Med. Col.
- PORTSMOUTH**, Newport, 2,100.
- STEELE, M. A.** (R) Albany Med. Col., '90.
- Storrs, B. W. (R) Uni. Md., '02.
- RIVER POINT**, Kent, 1,425.
- Christee, C. S. (R) Me. Md., '98.
- DARBY, T. F.** (R) Balto. Med. Col., '98.
- Smith, R. M. (R) Balto. Med. Col., '89.
- SHEA, E. F.** (R) Balto. Med. Col., '94.
- SAYLESVILLE**, Providence, 515.
- MANCHESTER, H. A.** (R) Long Island Col., '99.
- SHANNOCK**, Washington, 510.
- ROUSE, H. E.** (R) Balto. Med. Col., '96.
- Saunders, J. W. (R) Jeff., '94.
- SLATERSVILLE**, Providence, 1,865.
- Hamlin, E. F. (R) Yale Uni., '01.
- SOUTH SCITUATE.**
- Bowen, W. H., Jr. Certificate.
- SOUTH PORTSMOUTH.**
- CONWAY, F. B.** Uni. Vt., '99.
- THORNTON**, Providence, 415.
- ROBBINS, A. O.** (R) Harvard, '66.
- Shaw, R. H. (R) Uni. Glasgow, '90.
- TIVERTON**, Newport, 1,713.
- BRYANT, C. H.** (R) Jeff., '04.
- Doughters, A. N. (R) Ind. Med. Col., '89.
- LIMA, J. T.** (R) Balto. Med. Col., '08.
- STIMSON, E. O.** (R) Dartmouth, '73.
- USQUEPAUGH**, Washington, 155.
- KENYON, E. E.** (R) Uni. Vt., '80.

VALLEY FALLS, Providence, 3,765.**HAINES, G. B.** (R) Dartmouth, '71.**KENNEY, S. A.** (R) Balto. Med. Col., '99.

Smith, F. B. (R) Uni. Md., '73.

Smith, T. J. (R) Balto. Med. Col., '84.

WILLIAMS, F. B. (R) Col. P. and S., N. Y., '03.**WOODHEAD, R.** (R) Tufts, '98.**WAKEFIELD**, Washington, 1,915.**BURKE, F. E.** (R) Nat'l Uni., '96.**GARDNER, C. E.** (R) Med. Chir., Phila., '01.**GARDNER, H. K.** (R) Dartmouth, '81.

Perry, J. E. (R) Col. P. and S., N. Y., '79.

POTTER, H. B. (R) Uni. Pa., '99.**ROBINSON, R. R.** (R) Harvard, '88.

Sweet, B. Time Limit.

WILCOX, H. (R) Uni. Mich., '99.**- WALLUM LAKE.**

Barnes, H. L. (R) Uni. Vt., '98.

Gasset, C. B. (R) Balto. Med. Col., '05.

WARREN, Bristol, 3,850.

Armington, H. H. (R) 192 S. Main. Col. P. and S., N. Y., '04.

BARNEY, MILTON E. (R) Wash. cor. Manning. 1 to 2, 7 to 8. Uni. City N. Y., '91; Mem. Prov. Med. Assn.**CHURCH, G. L.** (R) 87 N. Warren. 7 to 9 A. M. and 7 to 8 P. M. Long Island Col. Hosp., N. Y., '74; Chief Med. Examr. Equitable Life, Mutual Life of N. Y.; N. Y. Life, Manhattan Home Life, Conn.; Mutual Northwestern and Berkshire Life Ins. Cos.; Mem. R. I. Med. Soc.

Connolly, T. H. (R) Bellevue, '95.

CCNWAY, JOHN J. (R) 11 Child. 9 to 10, 2 to 3, 7 to 8. Georgetown Uni., Wash., D. C., '01; Interne St. John's Riverside Hosp., Yonkers, N. Y., '01-02; Med. Examr. Prudential, John Hancock, N. Y. Life Ins. Cos. and Equitable Life Assurance Co.**HALL, NELSON READ** (R) 9 Wood. Until 9, 12 to 2, 6 to 8. Long Island Col. Hosp., N. Y., '92; Prop. Hall's Private Hosp.; Mem. Am. Med. Assn., R. I. and Prov. Med. Socs. and R. I. Medico-Legal Soc.; Special Attention to General Surgery.**HOPKINS, HENRY W.** (R) 19 Miller, cor. Union. Uni. Vt., '02; Mem. Am. Med. Assn. R. I. and Prov. Med. Socs.**MERCHANT, JOSEPH M.** (R) 125 S. Main. Bowdoin, '58; N. Y. Med. Col., '59.**MERCHANT, MARCIUS H.** (R) 114 S. Main. 8 to 9, 4 to 5, 7 to 8. Col. P. and S., N. Y., '01; Ph. B. Brown Uni.; In-

terne St. Barnabas Hosp., Newark, N. J., '01-02; Asst. Surg. N. G. of R. I.; Mem. Prov. Med. Assn. and Assn. Military Surg. of U. S.

Morriseau, T. G. (R) Albany Med. Col., '93.

Scott, C. E.

Seymour, H. D. (R) Tufts, '04.

WASHINGTON, Kent, 615.

HASBROUCK, I. D. (R) Albany Med., '96.

HOOVER, J. H. (R) Starling Med. Col., '94.

WESTERLY, Washington, 7,650.

BARBER, J. D. (R) Col. P. and S., N. Y., '93.

Camplin, J. (R) Uni. N. Y., '96.

Hillard, W. A. (R) N. Y. Uni., '93.

KENYON, H. D. (R) Col. P. and S., N. Y., '04.

Lewis, E. R. (R) Harvard, '87.

MAY, J. L. (R) Balto. Med. Col., '01.

Morgan, J. H. (R) N. Y. Uni., '68.

Pagan, F. C. (H) Chicago Homo. Col., '84.

Payne, F. I. (R) Jeff., 1900.

Savage, C. G. (R) Balto. Uni., '98.

Scanlon, M. H. (R) Med. Chir., Phila., '99.

Smith, R. B. (R) Col. P. and S., Balto., '84.

Waite, Anne L. (H) N. Y. Homo. Col., '98.

Webster, S. C. (H) Hahn., Phila., '90.

WICKFORD, Washington, 1,515.

McDonald, A. F. (R) Med. Chir., Phila., '98.

MANNING, P. J. (R) Dartmouth, '07.

Metcalf, H. (R) Harvard, '87.

Rogers, F. W. (R) Uni. Md., '02.

Soule, G. C. Time Limit.

WOONSOCKET, Providence, 35,428.

Archambault, J. A. A. (R) 83 Willow. Laval Uni., '01.

ARCHAMBAULT, J. B. (R) 6 Green. Laval Uni., '94.

BARRY, WM. F. (R) 226 Main. Col. P. and S., Balto., '93.

BAXTER, J. J. (R) 92 Main. Uni. N. Y., '85.

Boucher, J. G. (R) 60 Cumberland. Laval Uni., '93.

BOUCHER, JOSEPH H. (R) 54 Hamlet Ave. Until 11, 2 to 4, 7 to 8. Laval Uni. Montreal, '84; Med. Examr. St. John's Baptist Soc.; Mem. Woonsocket Dist. Med. Soc.

BROWNE, WILFRED W. (R) 65 Main. 9 to 10, 2 to 4, 7 to 8.30. Balto. Med. Col., '91; B.S. Cornell Uni. Staff Woonsocket Hosp.; Post-Grad. Course Johns Hopkins Uni., '06-07; Mem. Am. Med. Assn. R. I. Med. Soc.; Woonsocket Dist. Med. Soc. Thurber Med. Assn. and Alsculapian Club.

- CLARKE, ELISHA D.** (R) 87 Main. 8.30 to 9, 2 to 4, 7 to 8, Sun. 2 to 3, 7 to 8. No office hrs. on Tues. Eve. Harvard, '92; Ph. B. Alfred Uni.; Staff Woonsocket Hosp.; City Phys. of Woonsocket; Phys. Child. Home; Med. Examr. R. I. State Sanatorium; Med. Examr. N. Y. Life, Prudential, Mut. Life of N. Y. Conn. Gen'l New Eng. Mut. Security Life, Union Central, Columbia Nat'l, John Hancock, Provident Savings, Mut. Benefit; Home Life of N. Y., Union Mut., Portland, Me. Life Ins. Cos. and New Eng. Order of Protection; Mem. Am. Med. Assn. R. I. Med. Soc. and Woonsocket Dist. Med. Soc.
- Cloutier, E. C. (R) 239 Main. Uni. Pa., '03.
- CONSTANTINEAU, A.** (R) 13 Cumberland. Laval Uni., '95.
- DANSEREAU, C.** (R) 133 Olo. McGill Uni., '69.
- Dauray, J. (R) Kansas City Med. Col., '85.
- JENCKES, F. H.** (R) 172 Main. Uni. N. Y., '87.
- Jenckes, G. W. (R) Spring St. Harvard, '54.
- GILBERT, J. F.** (R) Commercial Bldg. Registered in Medicine in R. I.; D.D.S. Balto. Med. Col. (Dent. Dpt.) '98; Mem. R. I. State Dent. Board of Registration; Mem. R. I. Dent. Soc.
- Jette, J. (R) 21 Carrington Ave. Victoria Col., '85.
- KENNEDY, T. FRANK** (R) 180 Main. 2 to 5, 7 to 8.30. Col. P. and S., Balto., 1900; Post-Grad. Paris, Vienna, London and Berlin, '06-07; Eye, Ear, Nose and Throat Surg. Woonsocket Hosp. and Twin City Hosp. of Pawtucket, R. I.; Mem. Woonsocket Dist. Med. Soc.
- KINGSBURY, E. N.** (H) 93 Blackstone. 9 to 10, 2 to 3, 6.30 to 8. Hahn. Med. Col., Phila., '80; A.M. Amherst Col.; Mem. Am. Inst. of Homo.; R. I. and Mass. Homo. Med. Socs. and Mass. Surg. and Gyn. Soc. and Worcester Co. Homo. Soc.
- Laferriere, E. A. (R) 70 Social. Victoria Uni., '87.
- McCooley, J. F. (R) Commercial Bldg. Col. P. and S., Balto., '03.
- McLAUGHLIN, THOMAS J.** (R) 87 Main. 9 to 10, 2 to 4, 7 to 9. Harvard, '06; A.B. and A.M. Mt. St. Mary's Col. of Md.; Interne St. Elizabeth's Hosp., Boston, '06-07; and St. Mary's Infant Asyl. Boston, '07-08.
- MARANDA, J. C.** (R) 239 Main. Laval Uni., '75.
- MATHIEU, ALBERT** (R) 82 N. Main. 2 to 5, 7 to 9. Uni. Paris, '07; Interne Hotel-Dieu, Paris, '07-08.
- MONROE, WILLIAM C.** (R) Providence cor. Coe St. 8 to 10, 3 to 5, 7 to 9. Bellevue, '77; Staff Woonsocket Hosp.; Trustee R. I. State Sanatorium for Tuberculosis; Mem.

- Am. Med. Assn. R. I. Med. Soc. and Woonsocket Dist. Med. Soc.
- Paine, A. M. (R) 383 So. Main. Harvard, '61.
- Poirier, A. Langley Bldg. Laval Uni., '98.
- REED, ROBERT G.** (H) 317 Main. 9 to 10, 3 to 5, 7 to 8. Boston Uni., '77; A.M. Dartmouth Col. Med. Examr. R. I. State; (Dist. No. 6;) Med. Examr. A. O. U. W.; New Eng. Order of Protection; Knights of Honor and New Eng. Workmen; Mem. Am. Inst. of Homo.; R. I. and Worcester Co. Homo. Med. Socs. Mass. Surg. and Gyn. Soc. and Woonsocket Dist. Med. Soc.
- ROCHELEAU, W. C.** (R) 186 Main. 2 to 4, 7 to 8, Sun. 12 to 1. McGill Uni., '08; A.B. Holy Cross Col. Worcester Interne Woonsocket Hosp., '08-09; Surg. Staff Woonsocket Hosp.; Mem. Woonsocket Dist. Med. Soc.
- Roswell, J. T. (R) 122 Main. Bellevue, '94.
- Smith, G. R. (R) 33 Collins. Uni. Vt., '82.
- TANGUAY, J. EDGAR** (R) 95 Cumberland. 1 to 2, 7 to 8. Uni. of Bishops' Col., '99; Staff Woonsocket Hosp.; Med. Insptr. of Schools; Phys. to the Poor Dpt.; Med. Examr. Equitable Life, Mass. Mut. N. Y. Life Ins. Cos.; Mem. Am. Med. Assn. R. I. Med. Soc. Woonsocket Dist. Med. Soc. and Societe Medicale Franco-Medicale.
- Vandenais, T. (R) 13 Cumberland. Victoria, '80.
- WEEDEN, ALLEN A.** (R) 172 Main. 8 to 9.30, 3 to 5, 7 to 8, Sun. 2 to 4. Tufts Col. Med. Sch., '05; Interne Woonsocket Hosp., '05-06; Surg. Staff Woonsocket Hosp.; Med. Examr. Penn Mut. Life Ins. Co.; Mem. R. I. Med. Soc. and Woonsocket Dist. Med. Soc.

Medical Laws of Connecticut

Capacity, 26. Private. House Phys., A. A. Weeden. Supt., Imogene Slade.

Section 4714. WHO May Practice Medicine, Surgery or Midwifery.—No person shall, for compensation, gain or reward, received or expected, treat, operate or prescribe for any injury, deformity, ailment, or disease, actual or imaginary, of another person, nor practice surgery or midwifery, until he has obtained such a certificate of registration as is in Section 4715 provided, and then only in the kind or branch of practice stated in said certificate; but this chapter shall not apply to dentists while practicing dentistry only; nor to any person in the employ of the United States government while acting in the scope of his employment; nor to any person who shall furnish medical or surgical assistance in cases of sudden emergency; nor to any person residing out of this state who shall be employed to come into the state to assist or consult with any physician or surgeon who has been registered in conformity with the provisions of this chapter; nor to any physician or surgeon then actually residing out of this state who shall be employed to come into this state to treat, operate, or prescribe for any injury, deformity, ailment, or disease from which any person is suffering at the time when such non-resident physician or surgeon is so employed.

Sec. 4715. Requirements for Obtaining Certificate of Registration.—No person shall obtain a certificate of registration as in Section 4714 required until he has passed a satisfactory examination before one of the examining committees appointed for the purpose by the State Board of Health, nor until he has filed with said Board duplicate certificates signed by a majority of said examining committee, stating that they have found him qualified to practice either medicine, surgery, or midwifery, nor until he has filed with said Board duplicate statements subscribed and sworn to by him upon blanks furnished by said board, giving his name, age, place of birth, and present residence, stating of what medical college he is a graduate, and the date of such graduation, together with such other information as shall be required by said blanks. No person shall be eligible to said examination until he presents to the committee, by whom he is to be examined, satisfactory evidence that he has received a diploma from some legally incorporated medical college. Any person passing such examination and filing said certificates and statements shall receive from said State Board of Health, upon payment of two dollars, a certificate of registration, which shall state that the person named has been found qualified to practice.

Sec. 4716. Nomination and Appointment of Members of Examining Committees.—The Connecticut Medical Society, the Connecticut Homeopathic Medical Society and the Connecticut Eclectic Medical Society shall each annually in December file with the State Board of Health the name of one physician, practicing in this State, who shall have been recommended by such medical society as a person competent to serve upon one of the examining committees appointed by the State Board of Health, as specified in Chapter 158 of the Public

Acts of 1893; and in case any vacancy occurs upon any of said examining committees, the president of the society of whose members said committee is composed shall nominate such a person to fill said vacancy. Annually in January the State Board of Health shall appoint one member of each of said committees, who shall have been nominated for such office as aforesaid, to serve five years; and said Board shall in the same manner fill any vacancy occurring in any of said committees.

Sec. 4717. Examinations. Papers Recorded. Lists of Colleges.—The said examining committees shall hold examinations on the second Tuesdays of March, July and November of each year, at such places as they may designate, and at such other times and places as they shall determine. Applicants for certificates to practice medicine or surgery shall be examined in anatomy, physiology, medical chemistry, obstetrics, hygiene, surgery, pathology, diagnosis and therapeutics, including practice and materia medica. Each committee shall frame its own questions and conduct its examinations in writing, and both questions and answers shall be filed with the State Board of Health. Each applicant shall choose by which of the three committees he shall be examined; but before taking such examination he shall pay to the committee the sum of fifteen dollars, provided, that the fee for examination in midwifery alone shall be ten dollars. An applicant, rejected by an examining committee, shall not be eligible to re-examination until after the expiration of twelve months. Upon the receipt of any duplicate statements as in Section 4715 provided, the State Board of Health shall transmit one of said duplicate statements, together with a duplicate of the certificate of registration in each case, to the town clerk of the town wherein the person so filing said statement resides; and in case such person does not reside in the State of Connecticut, the State Board of Health shall transmit said statement and certificate to the town clerk of the town in this state nearest to the place of residence of such person.

This law was amended 1903.

DENTAL LAWS OF CONNECTICUT.

State of Connecticut Dental Commissioners.

H. G. Provost, President, Winsted; G. M. Griswold, Recorder, Hartford; F. W. Brown, New Haven; D. E. Taylor, Willmantic; A. B. Johnson, New Britain.

An act concerning the Practice of Dentistry, as amended in Chapter 249 of Public Acts of 1907. Passed August 1, 1907.

Be it enacted by the Senate and House of Representatives in General Assembly convened:

Chapter 277 of the general statutes is hereby amended to read as follows: On or before the first day of July, 1908, and annually thereafter, the governor shall appoint one dental commissioner who shall hold office for five years from the first day of July succeeding his appointment and until his successor shall have been appointed and qualified. All vacancies occurring in the office of dental commissioner by reason of death, resignation, or other cause shall be filled by the governor.

No person shall be appointed a dental commissioner who shall not have been, for at least ten years next previous to such appointment, a practitioner in dentistry in this state, and in good standing in his profession. Said commissioners shall appoint one of their number to be their official recorder, who shall keep a record of their official proceedings, and copies of said record certified by him shall be legal evi-

dence. The controller shall provide a suitable place in the capitol for said commissioners. The commissioners shall meet in July of each year and at such other times as they shall designate.

No person shall engage in the practice of dentistry unless such person shall have first obtained from said commissioners a license. This section, however, shall not apply to persons engaged in the practice of dentistry who registered as dentists in this state prior to December 1, 1902, in the manner provided by said commissioners.

Every application for such license shall be in writing, signed by the applicant and no license shall be issued to any person unless he shall have received a diploma or other sufficient certificate of graduation from some reputable dental college, or medical college conferring a dental degree and having a department of dentistry, or unless he shall have spent five years under the instruction of a licensed or registered dentist, or unless he shall have had at least three years' continuous practice as a legally qualified dentist. All requisites under this clause shall be proven by documentary evidence, which shall accompany the application for examination.

Every applicant for a license shall be examined by said commissioners as to his professional knowledge and skill before such license shall be granted, and they may refuse to grant a license where they are satisfied that the applicant is unfit or incompetent; they may, for good and legal cause, revoke any license that has been granted, and may prohibit any dentist in lawful practice from further practice, on satisfactory proof that such dentist has become unfit or incompetent.

Upon the payment of a fee of twenty-five dollars, the dental commissioners shall, at their meetings, examine applicants and grant licenses to such applicants as they shall find qualified. An applicant who fails to pass a satisfactory examination shall be entitled to a re-examination at the next meeting of the commissioners without a fee, but for any examination at a subsequent meeting a fee of five dollars shall be paid.

All unlicensed assistants, who on January 1, 1907, were actually employed in performing dental operations on patients in the office of a duly registered or licensed dentist may register their names with the dental commissioners prior to October 1, 1907, upon the presentation of the affidavit of two registered or licensed dentists, stating the name and address of such applicant and the length of time he or she has been so employed, in such form as the dental commissioners shall prescribe.

No registered or licensed dentist shall employ an unlicensed assistant for independent dental operations except under the conditions provided for in section above.

The dental commissioners may, in their discretion, without examination issue a license to any reputable dentist of good moral character who shall have been in legal practice for five years or more in some other state or territory, upon the certificate of the Board of Dental Examiners, and upon the payment of a fee of twenty-five dollars to said commissioners.

Any duly licensed or registered dentist who is desirous of changing his residence from this to another state shall, upon application to the dental commissioners receive a certificate which shall attest that he is a duly licensed or registered dentist in this state; and said certificate shall be given without the payment of any fee thereof.

Every person who shall violate any of the provisions of this chapter shall be fined not more than one hundred dollars, or imprisoned not more than six months, or both; and the unlawful practice of dentistry for each week shall be a separate offense. The county health

officer of the county within which any violation occurs or is committed shall have jurisdiction to prosecute therefor.

This act shall take effect from its passage.

August 1, 1907.

Hospitals, Homes, Etc.

- Bridgeport—Bridgeport Hospital, Grant. Est'd 1878. Capacity, 140. Public. Med. staff. Supt., Wm. W. Jones.
- Bridgeport—Emergency Hospital, Fairfield Ave. Est'd 1886. Ambulance service. Public. Supt., Joseph V. Brennan.
- Bridgeport—St. Vincent Hospital, 2820 N. Main. Inc. 1903. Capacity, 200. Private. Med. staff. Conducted by the Sisters of Charity.
- Bridgeport—U. S. Marine Hospital Service. Seamen received and cared for under contract by the Bridgeport Hospital.
- Bridgeport—Wage Earners Co-operative Hospital, 322 John. Est'd 1901. Capacity, 22. Public. Phys., W. B. S. Scott. Supt., H. R. Bennett, M.D.
- Danbury—Danbury Hospital, Locust Ave. Inc. 1886. Capacity, 21. Public. Supt., Mrs. Suzanna W. Cutler.
- Darien—Fitch's Home for Soldiers. Est'd 1865. Capacity, home, 369; hospital, 162. Ambulance service. Public. Phys., M. W. Robinson. Supt., Col. J. N. Coe.
- Hartford—Bruce Private Hospital, 97 Ann. Est'd 1902. Capacity, 16. Private. Supt., Mrs. B. B. Wing.
- Hartford—Hartford Hospital, 20 Hudson. Est'd 1857. Capacity, 380. Private. Supt., James M. Keniston, M.D.
- Hartford—Hartford Retreat, 30 Washington. Est'd 1822. Capacity, 150. Private. Phys., W. N. Thompson.
- Hartford—Old People's Home, 36 Jefferson. Est'd 1884. Capacity, 75. Public. Supt., J. M. Keniston, M.D.
- Hartford—St. Francis Hospital, Woodland cor. Collins. Est'd 1897. Capacity, 90. Public. Med. staff. Supt., Mother Valencia.
- Hartford—Walnut Lodge Hospital, 142 Fairfield Ave. Est'd 1876. Capacity, 40. Private. Phys., T. D. Crothers.
- Lakeville—Connecticut School for Imbeciles. Est'd 1858. Capacity, 250. Supt., G. H. Knight, M.D.
- Meriden—Meriden Hospital, 181 Cock Ave. Est'd 1892. Capacity, 40. Ambulance service. Public. Med. staff. Supt., Rose G. Reed.
- Middletown—Connecticut Hospital for Insane. Est'd 1867. Capacity, 2,200. Public. Med. staff of ten physicians. Supt., Henry Stoble, M.D.
- Middletown—Middlesex Hospital, 28 Crescent. Est'd 1904. Capacity, 40. Ambulance service. Private. Supt., Miss Eva A. Castle.
- New Britain—New Britain General Hospital, 92 Grand. Est'd 1898. Capacity, 65. Ambulance service. Public. Acting Supt., M. Louise Cummins.
- New Haven—Grace Hospital, 1418 Chapel. Est'd 1893. Capacity, 100. Ambulance service. Public. Med. staff. Supt., Miss R. J. Albaugh.
- New Haven—New Haven Emergency Hospital, 548 Chapel. Est'd 1901. Capacity, 20. Private. Phys., Wm. J. Barrett and H. W. Beckwith. Supt., J. L. Blair.

New Haven—New Haven Hospital, Congress Ave. and Cedar. Est'd 1826. Capacity, 250. Ambulance service. Public. Med. staff. James R. Coddington.

New Haven—Yale Infirmary, 276 Prospect. Est'd 1892. Capacity, 20. Private; Yale University only.

New London—Memorial Hospital, 163 Garfield Ave. Est'd 1893. Capacity, 50. Ambulance service. Public. Med. staff. Supt., Miss J. L. Clauson.

Norwalk—Norwalk Hospital. Est'd 1891. Capacity, 30. Ambulance service. Phys., J. G. Gregory. Supt., Miss Polk.

Norwich—Norwich Hospital for the Insane. Est'd 1903. Capacity, 400. Public. Supt., H. M. Pollock, M.D.

Norwich—William W. Backus Hospital. Est'd 1892. Capacity, 64. Ambulance service. Public. Med. staff. Supt., Frederick Symington.

Putnam—Day-Kimball Hospital. Est'd 1892. Capacity, 25. Ambulance service. Public. Med. staff. Supt., Miss R. P. Webster.

Stamford—Peckham Institute of Therapy, 72 Park Pl. Est'd 1898. Capacity, 25. Private. Phys., T. J. Biggs, Jr. Supt., E. G. Peckham, M.D.

Stamford—Stamford Hospital, 964 Main. Est'd 1895. Capacity, 40. Ambulance service. Private. Med. staff. Supt., Evelyn M. Wilson.

Waterbury—Southmayd Home for Aged and Infirm, 885 N. Main. Est'd 1898. Capacity, 8. Under church management. Supt., Mrs. Sarah M. Donaldson.

Waterbury—Waterbury Hospital, Hospital Ave. Est'd 1884. Capacity, 65. Private. Med. staff. Supt., M. A. Andrews.

West Haven—Keeley Institute, 307 Beach. Est'd 1892. Capacity, 20. Private. Phys., W. H. Boals. Supt., John J. Brown.

Willimantic—Hill's Private Emergency Hospital, 17 North. Est'd 1890. Capacity, 8. Ambulance service. Private. Phys., F. Morton Hills.

Winsted—Litchfield Co. Hospital. Est'd 1902. Capacity, 40. Ambulance service. Public. Supt., Miss Gertrude O. Lewis.

Specialists of Connecticut

SPECIALIST LIST OF CONNECTICUT ARRANGED ALPHABETICALLY BY POST OFFICE.

BRIDGEPORT.

Surgeons.

Bennett, H. R., 322 John.

Blodgett, H. A., 477 State.

Ives, E. B., 469 State.

Wright, J. W., 808 Myrtle Ave.

Gynaecologist.

Garlick, S. M., 474 State.

Eye and Ear.

Miles, H. S., 417 State.

Smith, D., 834 Myrtle Ave.

Wilson, F. M., 834 Myrtle Ave.

Ear, Nose and Throat.

Smyth, H. E., 376 John.

GREENWICH.

Gynaecology.

Hyde, H. B.

HARTFORD.

Eye, Ear, Nose and Throat.

Abrams, A. E., 36 Pearl.

Bradley, M. S., Conn. Mut. Bldg.

Crossfield, F. S., 75 Prat.

Smith, E. T. 75 Prat.

Dermatol.

Fox, C. J., 783 Main.

Genito-Urinary and Skin Diseases.

Stern, C. S. 75 Prat.

Orthopedic Surgeons.

Bunce, P. D., 98 High.

Root, J. E., 67 Pearl.

Williams, A. H., 708 Church.

Mental and Nervous.

Crothers, T. D., 142 Fairfield Ave.

Gynaecologist.

Ingalls, P. H., 112 High.

Segur, C. C., 67 Farmington.

Surgeons.

Johnson, M. M., 122 Woodland

Kosc, J. H., 75 Prat

Taft, C. E., 98 High.

MERIDIAN.

Surgeons.

Smith, E. W., 34 W. Main.

NEW BRITAIN.

Eye, Ear, Nose and Throat.

Holmes, G. J., 53 Main.

NEW HAVEN

Eye and Ear.

Alling, A. N., 199 York.

Carmalt, Wm. H., 87 Elm.

Surgeons.

Carmalt, Wm. H., 87 Elm.

Lang, W. P., 1119 Chapel.

Ludington, N. A., 96 Park.

Russell, N. H., 137 Elm.

Genito-Urinary.

Littlejohn, P. D., 193 York.

Diseases of the Stomach.

McIntosh, E. F., 192 York.

Neurology.

Peck, R. E., 56 Howe.

Obstet. and Gyn.

Ramsay, O. G., 246 Church.

Walker, E. J., 1136 Chapel.

Electro-Therapeutics.

Skinner, C. E., 63 Grove.

Children's Diseases.

Steele, H. M., 226 Church.

NORWICH.**Surgeons.**

Almy, L. B., 173 Wash.

Harris, G. R., 10 Shetucket.

Eye, Ear, Nose and Throat.

Peck, A., 43 Broadway.

Nervous Mental Diseases.

Pollock, H. M.

Spalding, H. O.

STAMFORD.**Surgeon.**

Biggs, T. J., 180 Summer.

Mental and Nervous.

Smith, G. T.

WATERBURY.**Ear, Nose and Throat.**

Allen, M. F., 222 N. Main.

Freney, J. D., 40 E. Main.

Munger, C. E., 81 N. Main.

Obstetric.

Hayes, J. F., 115 Elm.

Eye.

Rodman, C. S., 99 N. Main.

LIST OF
Physicians of Connecticut
Arranged Alphabetically by Post-Office

ANSONIA, New Haven, 12,681.

BAKER, S. R. (R) Yale, '79.

Conklin, W. H. (R) N. Y. Uni., '82.

COOPER, L. E. (R) Yale, '86.

Doolittle, M. E. (R) Boston Col. P. and S., '92.

GOLDSTEIN, F. C., (R) Yale, '93.

Mercer, C. H. Md. Med. Col., '05.

O'DWYER, J. C. (R) Balto. Med., 1900.

Parmelee, E. K. (R) Long Island, '89.

PECK, F. J. Uni. Mich., '92.

Steudel, H. No report.

WILMOT, L. H. (R) N. Y. Uni., '91.

AVON, Hartford, 1,302.

TANNER, J. C. (R) Balto. Uni., '97.

BALTIC, New London, 118.

COOK, C. B. W. Pa. Med. Col., '03.

Kyte, A. E. (R) N. Y. Uni., '92.

BARKHAMSTEAD, Litchfield, 864.

DOBSON, J. U. S. Med. Col., '80.

BERLIN, Hartford, 3,500.

CHRISTIAN, W. W. (H) N. Y. Med. Col., '95.

Ensign, R. E. (R) Albany Med. Col., '57.

BETHEL, Fairfield, 3,327.

BARBER, A. E. (R) Berkshire, '54.

Hart, C. R. (R) N. Y. Col. P. and S., '59.

MOORE, H. F. (R) Mo. Med. Col., '98.

Waite, H. E. N. Y. Ecl. Col., '85.

WIGHT, G. D. (R) Bellevue, '87.

BLOOMFIELD, Hartford, 1,573.

BIDWELL, E. H. Uni. Pa., '83.

BRANFORD, New Haven, 7,513.

EVANS, G. E. (R) N. Y. Homo. Med., '96.

Gaylord, C. W. (R) Yale, '72.

- McQUEEN, A. S.** Yale, '01.
 Starkweather, F. C. Medico-Chir., '98.
TENNEY, A. J. (R) Yale, '83.
 Townsend, G. H. Bellevue, '93.
WHITNEY, J. L. Harvard, '05.
- BRIDGEPORT, Fairfield, 71,000.**
- ABBOTT, L. W.** 1106 Stratford Ave. Yale, '96.
 Adams, F. J. (R) 325 Fairfield Ave. N. Y. Uni., '95.
ADLEMAN, M. F. 568 Fairfield Ave. No report.
 Banks, C. L. (R) 306 West Ave. N. Y. Col. P. and S., '91.
BENEDICT, C. A. (R) 528 State. Woman's Med. Pa., '74.
 Bennett, H. R. (R) 544 Fairfield Ave. Dartmouth, '97.
BILL, P. W. (R) 534 Fairfield Ave. N. Y. P. and S., '01.
 Blackman, C. E. (R) 1119 Stratford Ave. Long Island, '97.
BLANK, E. F. (R) 387 Noble Ave. Starling Med., '97.
 Blodget, H. (R) 477 State. Bellevue, '75.
BOWERS, W. C. (R) 336 State. N. Y. P. and S., '87.
 Bradley, A. C. (H) N. Y. Homo. Med., '01.
BRAGG, J. D. (R) 80 Fifth. Albany Med., '67.
 Budau, J. H. D. (R) 876 North Ave. Yale, 1900.
BUNNELL, W. H., Jr. (R) 1068 Stratford Ave. N. Y. P.
 and S., '79.
 Cenicola, H. (Ecl) 683 E. Main. Cert.
CLEMENS, K. (R) 317 Fairfield Ave. Uni. Jena, Ger., '86.
 Coops, F. H. (R) 411 State. Balto. Med., '96.
COWELL, G. B. (R) 502 E. Wash. Ave. N. Y. Col. P. & S., '87.
 Crooker, L. J. Jr. (R) 286 Fairfield Ave. Dartmouth, '97.
CURRAN, P. J. (R) 475 State. N. Y. Col. P. and S., '01.
 Day, F. L. (R) 477 State. Bellevue, '93.
DeWOLFE, D. C. (R) 518 Fairfield Ave. Uni. Vt., '86.
 Downs, F. B. (R) 906 Lafayette. N. Y. Col. P. and S., '78.
DRISCOLL, D. M. (R) 467 State. Col. P. and S., 1900.
 Duesing, H. (R) 46 Walter. Uni. Wurzburg, '92.
DUPEE, E. W. (R) Balto. Med., 1900.
 Eames, E. H. (Ecl) 540 State. Ecl. Med. Cin., '91.
ELLIS, T. L. (R) 332 West Ave. Yale, '96.
 Feasler, C. H. (R) 286 Fairfield Ave. Ill. Med. Col., '05.
FITZGERALD, E. (R) 480 E. Wash. Ave. Col. P. and S., '84.
 Fleck, H. W. (R) 421 State. Jeff., '96.
FLYNN, D. A. 1312 Pembroke. Yale, '05.
 Ford, G. S. (R) 527 State. Bellevue, '93.
FORMICHELLA, G. 48 Walter. Uni. Naples, '98.
 Gafney, J. A. 696 Main. No report.
GARDNER, C. W. (R) 449 State. Uni. Md., '04.
 Garlick, S. M. (R) 474 State. Harvard, '77.
GERBER, J. W. 662 E. Main. Uni. Md., '04.

- Gilhuley, J. J. (R) 36 Chapel. Bellevue, '97.
GODFREY, C. C. (R) 340 State. Dartmouth, '84.
 Gold, J. D. (R) 839 Myrtle Ave. Col. P. and S., '91.
GRAVES, F. C. (R) 561 State. N. Y. Uni, '88.
 Gray, W. W. 346 West Ave. Bellevue, '90.
GREENSTEIN, M. J. 107 Benham Ave. Uni. of the So., '05.
 Gregory, E. P. (H) 911 Lafayette. Hahn., '73.
HAIR, J. E. (R) 730 State. Legally authorized.
 Haller, C. P. (H) 461 State. Hahn., '02.
HASKELL, C. N. (R) 467 State. Uni. Vt., '90.
 Healey, T. F. (R) 1078 State. Niagara Med., '93.
HERMAN, H. W. 357 E. Main. Legally authorized.
 Holmes, A. A. (R) 991 Broad. Harvard, '65.
HOWLAND, D. R. (R) Bridgeport Hosp. N. Y. P. and S., '06.
 Hoyt, C. C. (R) 1289 State. N. Y. P. and S., '87.
IVERS, R. W. (R) Balto. Med., '95.
 Ives, E. B. (R) 469 State. Yale, '03.
JOHNSON, J. M. 385 State. Long Island, '95.
 Keane, R. B. 18 N. Wash. Ave. Uni. Bellevue, '03.
KRAUSE, E. C. 285 Brooks. Yale, '02.
 Lafield, W. A. (H) 233 Fairfield Ave. N. Y. Homo., '05.
LAUDER, R. (R) 310 Fairfield Ave. Yale, '71.
 Lerverty, C. J. (R) 469 State. Bellevue, '01.
LEVERTY, R. G. (R) 553 Wash. Ave. N. Y. Uni., '95.
 Lockhart, R. A. (R) 760 Wash. Ave. Yale, '91.
LYNCH, J. C. (R) 826 Myrtle Ave. N. Y. Uni., '86.
 Lynch, R. J. (R) 231 Fairfield Ave. Bellevue, '97.
MCGOVERN, E. F. (R) 986 Stratford Ave. Bellevue, '01.
 McClellan, E. A. (R) 105 Park. Boston Col. P. and S., '94.
MARTIN, T. F. (R) 289 Golden Hill. N. Y. Uni., '74.
 Massinger, O. L. (R) 400 State. Southern Homo. Med., '97.
MAY, J. (R) 1816 North Ave. Rush, '70.
MILES, H. S. (R) 417 State. Col. P. and S., '91.
 Monahan, D. H. (R) 525 State. Dartmouth, 1900.
NETTLETON, I. L. (R) 385 Noble Ave. Long Island, '98.
 Ober, G. E. (R) 391 E. Main. Uni. Vt., '90.
O'HARA, W. J. A. (R) 361 Barnun Ave. Balto. Med., '93.
 O'Neil, W. J. (R) 410 State. Long Island, '95.
OSBORN, G. W. (R) 888 Broad. N. Y. P. and S., '87.
 Patterson, D. C. (R) 477 State. Balto. Med., '06.
PAYNE, C. N. (H) 510 Fairfield Ave. N. Y. Homo., '85.
 Porter, G. L. (R) 372 State Jeff., '62.
PRATT, C. R. (R) 430 State. Yale., '05.
 Pratt, N. T. 1221 Stratford Ave. Yale, '04.
PYLE, F. W. (R) 808 Myrtle Ave. Yale, '02.
 Quinn, J. F. 38 E. State. Yale, 1900.

- RICHARDSON, C. M.** 590 Park Ave. Kansas City Med., '85.
 Richter, A. F. (R) 380 Barnum Ave. Uni. Leipsic, '76.
ROBERTS, A. J. (R) 346 State. Harvard, '02.
 Rosen, M. S. (R) 493 Fairfield Ave. Warsaw Uni., '85.
SANFORD, C. E. (H) 302 Fairfield Ave. Yale, '53.
 Sansone, N. M. 621 Pembroke. Gross Med., '02.
SCHEVCIK, F. J. (Ecl) N. Y. Ecl. Col., '89.
 Schulz, H. S. (R) 475 State. Hahn., '01.
SHEEDY, G. F. (R) 408 State. Yale, '92.
 Smirnow, L. (R) 295 E. Main. Yale, '95.
SMITH, A. J. (R) 193 Barnum Ave. N. Y. P. & S., '63.
 Smith, D. (R) 834 Myrtle Ave. Yale, '99.
SMITH, E. S. (H) 951 Park Ave. N. Y. Homo., '88.
 Smith, E. M. (R) 340 State. N. Y. P. and S., '82.
SMITH, E. G. (Ecl) 459 Fairfield Ave. U. S. Med. Col., '83.
 Smith, F. L. (R) 2180 Main. Albany Med., '83.
SMITH, J. D. S. (Ecl) 459 Fairfield Ave. U. S. Med., '81.
 Smith, N. (R) 486 Shelton. Queen's Uni., '04.
SMYTH, H. E. (R) 376 John. McGill Uni., '84.
 Sprague, C. H. (R) 812 Myrtle Ave. N. Y. P. and S., '04.
STANTON, T. F. (R) 374 State. Balto. Med., '96.
 Stevens, F. W. (R) 404 State. Yale, 1900.
STRANG, R. H. W. 1051 Main. Uni. Pa., '04.
 Sullivan, J. L. (R) 539 E. Main. Balto. Med., '01.
THOMPSON, H. A. (R) 687 Warren. Woman's Med. Pa., '93.
 Thurber, H. T. 1163 E. Main. Kansas City Med., '85.
TITSWORTH, S. R. (R) Bridgeport Hosp., N. Y. P. and S., '06.
 Topping, J. R. (R) 349 Noble Ave. N. Y. Uni., '82.
TOWNSEND, C. R. 346 State. Albany Med., '95.
 Trecartin, D. M. (R) 860 Park Ave. Dartmouth, '94.
TUKEY, F. M. (R) 429 State. Harvard, '94.
 Warner, G. H. 429 State. Yale, '97.
WARRINER, M. A. (R) 678 Warren. Harvard, '84.
 Wason, D. B. (R) 311 State. N. Y. P. and S., 1900.
WATERHOUSE, H. E. (R) 426 State. Col. P. and S., '02.
 Watson, W. C. (R) 446 Stratford Ave. Long Island, '97.
WEBB, F. (Ecl) 1576 Iranistan Ave. Cert.
 West, H. B. (R) 286 Fairfield Ave. Dartmouth, 1900.
WHITE, B. W. (R) 390 State. Long Island, '86.
 Wilson, F. M. (R) 834 Myrtle Ave. Harvard, '75.
WOOD, E. H. (R) 541 Fairfield Ave. Long Island, '86.
 Wordin, N. E. (R) 274 Fairfield Ave. Jeff., '75.
WRIGHT, J. E. (Ecl) 699 Main. N. Y. Ecl. Med., '74.
 Wright, J. W. (R) 808 Myrtle Ave. Amherst Col., '77.

BRIDGEWATER, Litchfield.**LESLIE, A. C.** (H) Phila. Med., '04.**BRISTOL**, Hartford, 13,000.**BEACH, O. J.** (R) Jeff., 1900.**BRENNAN, H. D.** (R) Uni. Vt., '92.

Brackett, A. S. (R) Jeff., '95.

Curtiss, W. M. (R) Balto. Uni., '93.

DESMARAIS, J. H. (R) 45 Prospect. Victoria, Can., '89.

Griswold, A. W. Legally authorized.

HANRAHAN, W. R. (R) Balto. Med., '05.

Hopkins, E. W. No report.

HORTON, W. W. (R) N. Y. Uni., '79.

Kent, C. M. (R) Bellevue, '88.

O'CONNELL, T. G. (R) Yale, '99.

Richards, W. C. (Ecl) Cert.

ROBBINS, B. B. (R) N. Y. Uni., '94.

Sanborn, E. P. (H) Boston Uni., '05.

SPRING, H. C. (R) N. Y. Uni., '97.

Thorpe, W. E. (H) N. Y. Homo. Med., '86.

UPSON, C. R. (R) Long Island, '70.

Williams, F. H. (Ecl) Legally authorized.

BROADBROOK, Hartford, 1,220.**ALLEN, H. O.** (R) N. Y. Uni., '79.

Backus, H. S. Long Island Col., '03.

BROOKFIELD CENTER, Fairfield.**RYDER, C. A.** (R) Yale, '98.**BROOKLYN**, Windham, 2,360.**TANNER, A. H.** (R) Bellevue Med., '74.**BURNSIDE**, Hartford, 750.**NUNGASSER, H. W.** (R) Uni. Halle, Ger., '91.**CANAAN**, Litchfield, 820.**ADAM, J. G.** (R) Trinity Med., 1900.

Camp, C. W. (R) N. Y. Uni., '75.

CORWIN, G. E. Kansas City Med., '85.

Lee, F. H. (R) Albany Med., '88.

CENTRAL VILLAGE, Windham, 720.**GARDNER, J. L.** (R) Uni. Vt., '81.**CHAPLIN**, Windham, 520.**KNIGHT, C. M.** (R) Louisville Med., '94.**CHESHIRE**, New Haven, 2,000.**DENISON, C. N.** (R) Long Island Med., '93.

Devore, J. (R) N. Y. P. and S., '75.

KARRIMAN, E. W. (R) N. Y. Uni., '84.

Myers, G. E. (R) Uni. Vt., '96.

CHESTER, Middlesex, 1,340.**SMITH, F. S.** (R) Yale, '82.

- CLINTON**, Middlesex, 1,440.
- FOX, D. A., Jr.** Uni. Bellevue, '02.
Reynolds, H. S. (R) N. Y. Uni., '81.
- COLCHESTER**, New London, 2,000.
- FOOTE, N.** (R) Berkshire Med., '52.
Gandy, R. R. (R) Uni. Pa., '99.
- COLLINSVILLE**, Hartford, 2,000.
- CAMPBELL, S. S. S.** (R) Uni. Vt., '02.
Cox, R. B. (R) McGill Uni., '02.
- LEWIS, G. F.** (R) Yale, '65.
Plummer, P. (R) Uni. Vt., '65.
- CORNWALL BRIDGE**, Litchfield, 260.
- STEVENS, H. G.** Balto. Med., '04.
- COS COB**, Fairfield, 550.
- BERGEN, T. J.** Yale, '99.
Taylor, R. (R) Long Island, '71.
- COVENTRY**, Holland, 1,632.
- FISKE, I. P.** (R) N. Y. Uni., '75.
- CROMWELL**, Middlesex, 2,060.
- BUSH, C. E.** (R) Yale, '94.
Callender, M. E. T. N. Y. Med., '65.
- HALLOCK, F. K.** (R) N. Y. P. and S., '85.
Lord, S. A. (R) Harvard, '94.
- DANBURY**, Fairfield, 19,550.
- BAILEY, A. K.** (R) Woman's Med., N. Y., '85.
Barnun, W. A. (Ecl) Bennett Col., '82.
- BRONSON, W. T.** (R) N. Y. Uni., '98.
Brown, C. D. (R) Yale, '84.
- BROWNLEE, H. F.** (R) N. Y. P. and S., '88.
Clark, F. P. (R) 36 Main. Col. P. and S., '76.
- CLAUSI, V.** (R) Cert.
Craig, C. F. (R) Yale, '94.
- ENGLISH, R. M.** (R) Yale, '98.
Gilbert, G. A. (R) N. Y. P. and S., '83.
- GORDON, W. F.** (R) Long Island, '96.
Griffin, L. B. (H) N. Y. Homo. Med., '96.
- GRIFFIN, S. M.** (H) N. Y. Homo. Med., '67.
Knox, L. G. (R) 34 White. Col. P. and S., '72.
- LEMMER, G. E.** (R) Bellevue, '85.
MacDonald, A. P. (H) Hahn., '74.
- MOORE, H. D.** (H) Hahn., '93.
Murray, W. H. (R) Bellevue, '90.
- OLEY, S. W.** (H) N. Y. Homo. Med., '86.
Penfield, S. (H) N. Y. Med., '69.
- SELLECK, N.** (R) 138 N. Selleck. N. Y. Uni., '91.
Stratton, E. A. (R) N. Y. Uni., '83.

STURGES, A. D. (Ecl) N. Y. Ecl., '92.
 Sunderland, P. U. (H) N. Y. Homo. Med., '94.
WADE, J. A. (R) Bellevue, '93.
 Watson, W. S. (R) Long Island, '84.
WHEELER, H. A. (R) Legally authorized.
 Wile, W. C. (R) N. Y. Uni., '70.

DANIELSON, Windham,, 2,900.

BURROUGHS, G. M. (R) Balto. Med., 1900.
PERREAULT, J. W. (R) Tufts Col. Med. Sch., '08.
 Judson, W. H. (R) Jeff., '78.
LECLAIRE, C. J. A. (R) Uni. Victoria, '87.
 Rainville, F. E. Uni. Vt., '91.
ROBINSON, R. (R) Long Island, '69.
 Shannon, J. B. (R) N. Y. P. and S., '96.
TODD, F. P. (H) Boston Uni., '89.

DARIEN, Fairfield, 3,162.

LARGE, A. (R) Long Island Med., '65.
 MacDonald, F. L. A. No report.
NEILSON, G. H. (R) Balto. Med., '95.
Noxon, G. H. (R) Balto. Med., '93.

DEEP RIVER, Middlesex, 1,500.

BIDWELL, E. (R) Lale, '47.
 Devitt, F. W. (H) Cleveland Homo., '97.
FRENCH, H. T. (R) N. Y. P. and S., '91.
 Pratt, A. M. (R) Bellevue, '92.

DERBY, New Haven, 8,500.

BALDWIN, C. T. (R) Bellevue, '83.
 Beardsley, G. L. (R) Bellevue, '73.
DONOVAN, S. F. (R) Balto., '02.
 Kennedy, P. B. (R) Bellevue, '96.
LOOMIS, F. N. (R) Yale, '83.
 Maguire, E. O. (R) N. Y. P. and S., '98.
MELBOURNE, J. W. Legally authorized.
 Phillips, A. W. (H) 322 Caroline. Hahn., '61.
PINNEY, R. W. (R) N. Y. P. and S., '88.
 Randall, W. S. No report.
RICHARDSON, D. A. (R) Yale, '81.
 Roberts, H. A. (H) 90 Myrtle. N. Y. Homo., '96.
SHARPE, E. T. (R) N. Y. Uni., '95.
 Sheahan, E. T. (R) Yale, '96.
VISSICCHIO, G. Uni. Naples.
 Vongomez, H. No report.

DURHAM, Middlesex, 900.

MARKHAM, E. A. (Ecl) N. Y. Ecl., '77.
EAST BERLIN, Hartford, 742.
HODGSON, T. C. (R) Uni. Buffalo, '94.

- EASTFORD**, Windham, 523.
- CONVERSE**, H. H. Legally authorized.
- EAST HADDAM**, Middlesex, 2,620.
- BINGHAM**, H. V. N. Y. Homo., '05.
- Plumstead, M. W. Jeff., '87.
- EAST HAMPTON**, Middlesex, 2,220.
- DAY**, R. S. Kansas City Med., '85.
- Field, A. (R) Long Island, '67.
- NORTH**, J. L. (R) Uni. Louisville, '94.
- Williams, D. A. No report.
- EAST HARTFORD**, Hartford, 6,406.
- CREIGHTON**, A. J. (R) Balto. Med., '91.
- Mayberry, F. H. (R) Uni. Vt., '85.
- MURPHY**, W. G. (R) Albany Med., '90.
- O'Connell, T. S. (R) Balto. Med., '93.
- EAST HARTLAND**, Hartford.
- SANBORN**, M. P. Woman's Med., '93.
- EAST HAVEN**, New Haven, 1,400.
- HOLBROOK**, C. W. (R) Yale, '96.
- EAST KILLINGLY**, Windham.
- HILL**, C. E. (R) Harvard, '79.
- EAST LYME**, New London.
- ATKINSON**, F. No report.
- Smith, F. W. (H) N. Y. Homo., '77.
- EAST NORWALK**, Fairfield.
- BAKER**, F. B. (R) Uni. Md., '88.
- Brown, F. T. No report.
- PECK**, E. J. (R) Bellevue, '84.
- EAST WINDSOR HILL**, Hartford, 400.
- DEANE**, H. A. (R) Dartmouth, '69.
- EAST WOODSTOCK**, Windham, 2,220.
- GILDERSLEEVE**, C. C. (R) Yale, '96.
- ELLINGTON**, Tolland, 1,860.
- DAVIS**, E. T. (R) Uni. Vt., '88.
- ENFIELD**, Hartford.
- VAIL**, E. S. (H) N. Y. Homo. Med., '82.
- ESSEX**, Middlesex, 2,560.
- BRADEEN**, F. B. (R) Uni. Pa., '99.
- Davis, C. C. (R) Yale, '07.
- HUBBARD**, C. H. (R) Yale, '60.
- FAIRFIELD**, Fairfield, 4,520.
- DONALDSON**, W. H. (R) N. Y. Uni., '81.
- Kelly, T. J. Uni. Vt., '07.
- FALLS VILLAGE**, Litchfield, 520.
- COBB**, A. E. (R) Yale, '98.
- Skiff, F. S. (R) N. Y. Uni., '88.

- FARMINGTON, Hartford, 1,380.
CARRINGTON, C. R. (R) N. Y. P. and S., '60.
 Hayes, R. E. S. (H) N. Y. Ecl., '98.
NEWTON, J. B. (H) N. Y. Homo., '94.
 FITCHVILLE, New London.
JOHNSON, N. (R) N. Y. Uni., '78.
 Johnson, S. G. (R) N. Y. Uni., '78.
 FORESTVILLE, Hartford, 1,720.
KENT, C. M. (R) Bellevue, '88.
 Ward, C. A. No report.
 GAYLORDSVILLE, Litchfield.
DOLAN, J. A. (R) Balto. Med., '93.
 GEORGETOWN, Litchfield, 5,728.
STEVENSON, W. J. (R) Queen's Col., Ireland, '74.
 GLASTONBURY, Hartford, 4,260.
KINGSBURY, D. Metropolitan Med., '52.
 Kingsbury, W. S. Yale, '96.
RANKIN, C. G. (R) Northwestern Uni., '86.
 Richards, H. G. Ecl. Cin., '69.
 GLENBROOK, Fairfield, 500.
KENNEDY, H. L. Yale, '06.
 GOSHEN, Litchfield, 825.
NORTH, J. H. (R) Long Island, '73.
 Wadhams, N. S. (R) Yale, 1900.
 GRANBY, Hartford, 1,299.
CHATFIELD, R. B. (R) Yale, '93.
 Weed, A. J. (R) N. Y. P. and S., '78.
 GREENFIELD HILL, Fairfield.
DUNHAM, M. V. B. (R) Harvard, '67.
 GREEN FARMS, Fairfield.
McFARLAND, D. W. (R) 10 E. 58th. Uni. N. Y., '85.
 GREENWICH, Fairfield, 14,000.
BAKER, H. V. Uni. Mich., '90.
 Bowman, J. E. (R) Toronto Uni., '89.
BROOKS, F. T. (R) Long Island, '93.
 Burke, W. (R) Long Island, '96.
BURNELL, J. J. (R) Balto. Med., '88.
 Clarke, J. A. (R) Bellevue, '97.
FORDHAM, G. Uni. Va., '07.
 Griswold, W. L. (R) 19 W. Elm St. N. Y. Col. P. and S., '85.
HITCHCOCK, H. M. (R) 275 Maple Ave. Col. P. and S., '61.
 Holley, F. M. (R) Yale, '55.
HYDE, F. C. B. 142 Greenwich. Uni. Mich., 1900.
 Hyde, H. B. 142 Greenwich. Uni. Mich., 1900.
KLEIN, A. W. (R) 65 W. Putnam Ave. Cin. Med., '89.
 Parker, E. O. (R) Col. P. and S., '96.

PIATTE, V. C. (H) N. Y. Homo. Med., '91.

Smith, C. No report.

SOLLEY, J. B. (R) N. Y. P. and S., '98.

Thompson, L. O. (R) Dartmouth, '93.

GROTON, New London, 5,962.

AVIS, W. R. (R) Balto. Med., '94.

Crane, R. W. Yale, '05.

Douglass, E. P. 116 Thames. Thetford Aca., Vt., '86.

Hewes, F. W. (R) Uni. Vt., '94.

MOULTON, C. D. Uni. Pa., '02.

Spicer, E. Yale, '05.

Wood, H. L. (R) Albany Med., '99.

GUILFORD, New Haven, 2,800.

BEEBE, G. H. (R) N. Y. Uni., '79.

Evans, J. H. (H) Whitefield. Boston Uni., '02.

HALL, N. G. (R) Yale, '60.

Murless, H. W. (R) Louisville Med., '93.

WEST, R. B. (R) N. Y. Uni., '79.

HADDAM, Middlesex, 2,028.

Collins, H. F. No report.

Hazen, M. C. (R) Uni. Mich., '55.

HAMBURG, New London, 220.

ELY, J. G. (R) Bellevue, '84.

HAMDEN, New Haven, 4,700.

LAW, W. S. (R) Yale, '01.

HAMPTON, Windham, 634.

SPENCER, L. W. No report.

HARTFORD, Hartford, 80,000.

ABRAMS, A. E. (R) 36 Pearl. Albany Med., '81.

Ackerley, T. B. (R) 703 Main. Long Island, '97.

ADAMS, H. E. (R) 148 High. Yale, '02.

Albu, M. F. 36 Capitol. Kansas City Med., '85.

ALLEN, W. C. (H) 68 Pratt. N. Y. Homo. Med., '88.

Alton, C. D. (R) 86 Farmington Ave. Bellevue, '75.

ANDRE, G. A. (R) 298 Park. N. Y. Uni., '95.

Angell, A. (H) 904 Main. N. Y. Homo. Med., '81.

ARMS, P. H. C. 211 Pearl. No report.

Axtelle, J. F. (R) 635 Main. Long Island, '78.

BABBITT, G. W. 847 Main. No report.

Babbitt, H. B. (R) 847 Main. Boston Uni., '88.

BAILEY, G. C. (R) 65 Church. N. Y. Uni., '86.

Bailey, M. A. (R) 434 Main. Balto. Med., '93.

BARROWS, B. S. (R) 189 High. N. Y. Uni., '87.

Beach, C. (H) 904 Main. Boston Uni., '99.

BEACH, C. C. 54 Woodland. Col. P. and S., '82.

Beach, C. L. (H) 904 Main. N. Y. Homo. Med., '72.

- BEACH, C. T.** 686 Main. Yale, '05.
Beardsley, B. F. (R) 90 Edwards. Uni. Buffalo, '65.
BELL, G. N. (R) 44 High. Yale, '92.
Bickford, H. (Ecl) 111 Ann. American Med., '67.
BLAIR, E. H. 389 Main. Balto. Med., '06.
Blanchard, I. D. (R) 73 Windsor Ave. Yale, '97.
BLUMER, L. 1279 Main. No report.
Borden, C. H. (R) N. Y. P. and S., '96.
BOTSFORD, C. P. (R) 1337 Main. Yale, '94.
Boucher, J. J. 389 Capitol. Balto. Med., '04.
BOUCHER, J. B. (R) 25 Charter Oak. Balto. Med., '94.
Bradley, M. S. (R) 746 Conn. Mut. Bldg. Col. P. and S., '92.
BRAINARD, C. B. 2 Garden. Yale, '98.
Brenan, J. J. St. Francis Hosp. Yale, '07.
BROWN, K. O. (R) Walnut Lodge Hosp. Kans. Med., '02.
Bunce, P. D. (R) 98 High. Yale, '88.
CAHILL, J. H. (R) 1145 Main. Balto. Uni., '92.
Card, H. C. 92 Pearl. Legally authorized.
CARLON, P. P. 263 Franklin. Kansas City Med., '85.
Case, E. E. (H) 902 Main. N. Y. Homo., '74.
CHESTER, T. W. (R) 110 High. N. Y. Med., '95.
CLIFTON, H. C. 242 Sigourney. Uni. Pa., '01.
Cochran, L. B. (R) 43 Farmington Ave. Uni. Pa., '93.
COHEN, M. D. 290 Park. Balto. Med., '04.
Conklin, J. H. (R) 89 Pratt. Uni. Vt., '99.
COOK, A. G. (R) 179 Allyn. N. Y. P. and S., '87.
Cooke, A. C. 903 Main. Kansas City Med., '85.
COUCH, A. R. 42 Summer. N. Y. Homo. Med., '05.
Crary, D. Jr. (R) 926 Main. Yale, '69.
CROSS, J. B. (R) Hartford Hosp. N. Y. P. and S., '07.
Crossfield, F. S. (R) 75 Pratt. Bellevue, '79.
CROTHERS, T. D. (R) 142 Fairfield Ave. Albany Med., '65.
Crowley, W. H. (R) 272 Park. Uni. Buffalo, '90.
DAVENPORT, A. K. 38 Collins. No report.
Davis, G. P. (R) 56 Prospect. N. Y. P. and S., '69.
DAVISON, L. A. (R) 11 Pratt. N. Y. Uni., '82.
De Bonis, D. A. 96 Windsor. No report.
DICKERMAN, W. E. (R) 125 Trumbull. Yale, '93.
Dowling, J. F. (R) 1315 Main. Long Island, '90.
DOWN, E. A. (R) 902 Main. N. Y. P. and S., '87.
Eddy, G. W. (R) 6 Maple. Uni. Vt., '04.
EDSON, C. F. 50 Pratt. No report.
Edwards, P. M. 11 Winter. Uni. Pa., '93.
ELDRIDGE, G. P. (H) 125 Trumbull. Hahn., '03.
Elmer, E. O. (R) 805 Park. Balto. Med., '94.
EMMETT, F. A. 1295 Main. Yale, '02.

- Felty, J. W. (R) 734 Prospect. Jeff., '84.
FITZGERALD, C. J. (R) 904 Main. Uni. Vt., '98.
Fitzgerald, W. H. 904 Main. Uni. Vt., '95.
FLAHERTY, H. (R) St. Francis Hosp. Yale, '07.
Fox, C. J. (R) 36 Pearl. N. Y. Uni., '76.
FRIPP, G. D. (R) Hartford Hosp. McGill Uni., '06.
Froelich, C. E. (R) 255 Trumbull. Uni. Copenhagen, '70.
FULLER, H. S. (R) 253 Trumbull. Col. P. and S., '65.
Fuller, L. D. 151 Wethersfield Ave. No report.
GILL, H. D. (R) 99 Park. Geneva Med., '67.
Gill, M. H. (R) 36 Pearl. Yale, '96.
GLADWIN, E. H. (R) 705 Asylum Ave. Woman's Med., N. Y., '72.
Goodrich, C. A. (R) 5 Haynes. Col. P. and S., '96.
GRISWOLD, A. H. (R) Hartford Hosp. Johns Hopkins, '06.
Grosvenor, F. L. 66 Prospect. Uni. Buffalo, 1900.
HALL, J. B. (R) 10 Garden. Yale, '92.
Hall, S. 400 Franklin. No report.
HARVEY, C. E. (R) 1161 Main. Bellevue, '89.
Hatheway, C. M. 110 High. Uni. Bellevue, '03.
HEPBURN, T. N. (R) Hartford Hosp. Johns Hopkins, '05.
Heublein, A. C. 110 High. Col. P. and S., '02.
HIGGINS, J. St Francis Hosp. Balto. Med., '07.
Hooker, E. B. (H) 721 Main. Boston Uni., '77.
HOTCHKISS, E. A. (R) Hartford Hosp. McGill Uni., '04.
Howard, J. (R) 331 Trumbull. Dartmouth, '82.
HOWE, H. G. (R) 137 High. Uni. Vt., '75.
Hunn, P. R. 83 John. Legally authorized.
HUSINSKY, M. J. (R) 4 Village. Yale, '92.
Ingalls, J. H. Kentucky Uni., '04.
Ingalls, P. H. (R) 49 Pearl. Col. P. and S., '80.
Isham, O. K. (R) 211 High. N. Y. Uni., '89.
JOHNSON, H. O. (R) 30 Wash. Uni. Md., '03.
Johnson, M. M. (R) 122 Woodland. N. Y. Uni., '77.
JONES, C. E. (H) 686 Main. N. Y. Homo. Med., '82.
Kane, T. F. (R) 517 Main. Bellevue, '87.
KEITH, A. R. 468 Wash. Harvard, '03.
Kelly, C. W. (H) 11 Pratt. Mo. Homo. Med., '80.
KILBOURN, J. A. (R) 271 Park. Balto. Med., '97.
King, E. C. (H) 686 Main. N. Y. Homo., '80.
KINGSBURY, I. W. (R) 36 Pearl. Regents Uni., '03.
Knight, W. W. (R) 254 Trumbull. N. Y. Uni., '76.
LADEN, M. R. (R) 6 Maple. N. Y. Uni., '98.
Lampson, E. R. (R) 125 Trumbull. Trinity Col., '91.
LATTERNER, F. H. 847 Main. Ohio Med., '93.
Law, H. L. (R) 100 Wash. Jeff., '69.

- LAWTON, F. L.** (R) 295 Main. Yale, '93.
 Lewis, J. B. (R) 700 Main. N. Y. Uni., '53.
LEWITT, A. 71 Windsor. Bellevue, 1900.
 Loew, H. K. (R) 1 Spring. Col. P. and S., '02.
McCOOK, J. B. (R) 390 Main. Col. P. and S., '94.
 McKee, F. L. (R) 92 Pearl. Col. P. and S., '99.
McKNIGHT, E. J. (R) 110 High. Col. P. and S., '79.
 McPartland, P. F. 246 Albany. Balto. Med., '05.
MARTELLE, H. A. Johns Hopkins, '05.
 Martino, T. (R) 61 Windsor. Uni. Naples, '01.
MAYER, N. (R) 904 Main. Cin. Med., '57.
 Maynard, L. A. (R) 345 Park. Uni. Vt., '89.
MEAGHER, W. F. (R) 55 Church. Uni. Vt., '99.
 Merriam, A. E. C. (Ecl) 926 Main. Bellevue, '82.
MILLER, G. R. (R) 51 Church. Balto. Med., '86.
 Molumphy, D. J. (R) 517 Main. Jeff., '06.
MOORE, Mrs. M. J. 14 Church. No report.
 Morgan, E. 180 Asylum. No report.
MORGAN, W. D. (R) 49 Pearl. Col. P. and S., '76.
 Morris, C. E. (R) 721 Main. N. Y. Uni., '91.
MORSE, W. H. (R) 55 Allen Pl. Albany Med., '80.
 Murphy, W. G. (R) 75 Pratt. Albany Med., '90.
NAYLOR, J. H. (R) 3 Main. Uni. Vt., '96.
 O'Flaherty, E. P. (R) 140 Main. Cornell Uni., '01.
O'LEARY, J. F. (R) 38 Church. Uni. Buffalo, '97.
 Onderdonk, H. J. (R) 293 Main. N. Y. Uni., '97.
OWENS, W. T. (R) 397 Capitol. Uni. Vt., '99.
 Parmelee, G. L. (R) 36 Pearl. Long Island, '69.
PELTIER, F. H. (R) 1357 Main. N. Y. Uni., '87.
 Petrocelli, G. G. 25 Morgan. No report.
PIERSON, J. C. (R) 50 Windsor. Tufts, '03.
 Porter, W. Jr. 179 Allyn. Northwestern Uni., '87.
PRENTISS, C. C. (R) 926 Main. Balto. Uni., '95.
 Ray, W. E. (R) Travelers' Ins. Co. Yale, '98.
REINERT, E. G. (R) 109 Ann. Balto. Med., '91.
 Rooney, J. F. (R) 308 Park. Balto. Med., '03.
ROOT, E. K. (R) 49 Pearl. N. Y. Uni., '79.
 Root, J. E. (R) 46 Farmington. Boston Uni., '76.
ROSE, J. H. (R) 75 Pratt. N. Y. Uni., '92.
 Rowe, C. O. (Ecl) 1245 Main. Legally authorized.
ROWLEY, A. M. (R) 53 Main. Uni. Vt., '97.
 Rowley, J. C. (R) Hartford Hosp. Harvard, '06.
ROWLEY, R. L. Ballerstein Bldg. Yale, '03.
 Russeque, H. E. (H) 1 Farmington Ave. Boston Uni., '78.
RUSSELL, G. W. (R) 207 Farmington Ave. Yale, '37.
 Ryan, J. P. 44 Church. Col. P. and S., '03.

- RYAN, P. J.** (R) 316 Park. Uni. Buffalo, '99.
 St. John, S. B. (R) 68 Pratt. Col. P. & S., '70.
SCHARTON, M. A. (R) 288 Trumbull. Yale, '93.
 Scott, J. B. 36 Church. Legally authorized.
SEGUR, G. C. (R) 67 Farmington Ave. Col. P. and S., '82.
 Simpson, F. T. 122 High. Yale, '79.
SISSA, A. P. 153 Windsor. Uni. Genoa, Italy, '93.
Sleeper, G. E. (R) 1333 Main. Dartmouth, '96.
SMITH, E. T. (R) 36 Pearl. Yale, '97.
 Smith, G. A. (R) Hartford Hosp. Md. Med., '07.
SMITH, H. F. (R) 89 Pratt. Yale, '96.
 Smith, O. C. (R) 44 High. Long Island, '83.
SMITH, W. H. (R) Hartford Hosp. Johns Hopkins, '03.
 Standish, J. H. (R) 340 Windsor Ave. N. Y. Uni., '95.
STARR, P. S. (H) 75 Pratt. N. Y. Uni., '62.
 Starr, R. S. (R) 75 Pratt. N. Y. P. and S., '01.
STEINER, W. R. (R) 4 Trinity. Johns Hopkins, '98.
 Stern, C. S. (R) 75 Pratt. Bellevue, '91.
STOCKER, F. H. (H) 26 State. N. Y. Homo. Med., '97.
 Stoll, H. F. 417 Albany. Col. P. and S., '02.
STORRS, E. R. (R) 179 Allyn. Jeff., 1900.
 Sullivan, D. F. (R) 64 Church. Niagara Med., '91.
SWEET, H. T. 1205 Main. Legally authorized.
 Swett, P. P. (R) 164 High. Bellevue, '04.
TAFT, C. E. (R) 98 High. Harvard, '86.
 Tanner, J. F. (R) 401 Capitol. Balto. Med., '98.
TAYLOR, M. W. 75 Pratt. Tufts, '05.
 Thompson, W. N. (R) 30 Wash. Jeff., '89.
TIERNAN, B. T. 1305 Main. Yale, '04.
 Tuch, M. 16 Village. No report.
TURBET, E. J. 16 New Park. Balto. Med., '04.
 Tyler, H. A., Jr. (R) 686 Main. Yale, '98.
TYNAN, J. J. St. Francis Hosp. Balto. Med., '07.
 Vanstrander, W. H. 71 Church. Uni. Vt., 1900.
WAITE, F. L. (R) 68 Pratt. Bellevue, '88.
 Ward, J. W. (R) 437 Capitol. Balto. Med., '95.
WATERS, J. B. (R) 281 Trumbull. Uni. Vt., '90.
 Weir, J. M. (R) 282 Sigourney. Kingston's Med., '91.
WELCH, G. K. (R) 103 Pratt. Col. P. and S., '78.
 Welch, T. F. 356 Windsor. Uni. Georgetown, '04.
WELLS, E. A. (R) 904 Main. Johns Hopkins, '01.
 Whipple, B. (R) St. Francis Hosp. Yale, '07.
WIEDMAN, O. G. 417 Albany. Uni. Pa., '05.
 Willard, F. B. (R) 80 Church. Uni. Vt., 1900.
WILLIAMS, A. H. (R) 904 Main. Harvard, '02.
 Williams, M. W. (R) 750 Asylum. Johns Hopkins, '01.

- WILLIAMS, R. M.** 50 Windsor Ave. Boston Uni., '03.
 Wilson, J. C. (R) 164 High. Uni. Vt., '04.
WITTER, O. R. (R) 44 High. Col. P. and S., '01.
 Wolff, A. J. (R) 1 Spring. Texas Med., '76.
 HARWINTON, Litchfield, 1,232.
BLAKE, C. L. (R) Yale, '75.
 HAZARDVILLE, Hartford, 700.
HOUGHTON, S. W. (R) Bellevue Med., '79.
 HEBRON, Tolland, 1,024.
PENDLETON, C. E. Yale, '03.
 Pendleton, C. H. (R) W. Reserve Med., '60.
 HIGGANUM, Middlesex, 1,200.
BAILEY, S. B. (Ecl) Pa. Ecl., '59.
 Kellogg, C. W. (R) Yale, '96.
SMITH, L. A. (Ecl) N. Y. Ecl., '70.
 HOLTON GROVE, Fairfield.
HOLTON, A. T. (Ecl) N. Y. Ecl., '75.
 HOTCHKISVILLE, Litchfield, 720.
ALLEN, H. S. Miami Med., '95.
 IVORYTON, Middlesex, 720.
SHANNON, E. E. (H) Cleveland Homo., '98.
 JEWETT CITY, New London, 2,300.
FONTAINE, A. (R) Laval Uni., '92.
 Gorman, J. P. Legally authorized druggist.
HOLMES, S. H. (Ecl) Ecl. Cin. Med., '84.
 Jennings, G. H. (R) Long Island, '75.
SWEET, J. B. Legally authorized.
 Winch, A. W. Balto. Med., '06.
 KENSINGTON, Hartford, 1,500.
CHEDEL, C. B. (R) Dartmouth, '03.
 Griswold, R. M. N. Y. Uni., '75.
 KENT, Kensington, 1,230.
BARNUM, W. M. (R) Long Island Med., '83.
 KILLINGLY, Windham, 6,835.
BARNS, G. R. (R) Long Island Med., '82.
 Darling, A. E. (R) Harvard, 72.
 Hammond, H. L. (R) Harvard, '66.
 LAKESIDE, Litchfield.
JUDD, E. M. H. (R) Woman's Med., Pa., '95.
 LAKEVILLE, Litchfield, 1,020.
BLISSEL, W. (R) Yale, '56.
 Bissell, W. B. (R) Col. P. and S., '92.
KNIGHT, G. H. Cert.
 Orton, J. J. (R) Bellevue, '66.
PIKE, E. R. (R) Uni. Mich., '98.

LEBANON, New London, 1,521.**DANIELSON, E. L.** (R) Col. P. and S., '82.

Gray, J. (R) Yale, '68.

LEDYARD, New London, 1,200.**CASE, E. W.** Legally authorized.**LITCHFIELD**, Litchfield, 3,230.**ALLEN, P.** (H) N. Y. Homo. Med., '89.

Beckwith, J. G. No report.

BUEL, J. L. (R) Yale, '85.

Keller, J. E., Jr. (R) Bellevue, '93.

PECK, F. W. (H) East. Uni. Cleveland, '97.

Phillips, F. L. Yale, '06.

SEDGICK, J. T. (R) N. Y. Uni., '85.

Warner, C. N. (R) Jeff., '96.

LONGHILL, Fairfield, 462.**GALLUP, C. N.** N. Y. Ecl. Col., '81.**LYME**, New London, 1,050.**HARRIS, G. W.** (R) Col. P. and S., '57.**MADISON**, New Haven, 1,524.**AYER, A. D.** Indiana Med., '81.**MANCHESTER**, Hartford, 3,500.**ADAMS, F. B.** Legally authorized.

Sharpe, H. R. (R) Uni. Vt., 1900.

TILLOTSON, H. L. (H) Hahn., '95.

Weidner, C. (R) Indiana Med., '93.

WHITON, F. H. (R) Dartmouth, '72.**MANSFIELD CENTER**, Tolland, 1,827.**CRAMM, W. E.** Uni. Vt., '95.

Marsh, W. E. (Ecl) Ecl. Med. Cin., '81.

SUMNER, E. G. (R) Yale, '55.**MANSFIELD DEPOT**, Tolland, 220.**JOHNSON, F. E.** (R) N. Y. Uni., '79.**MERIDEN**, New Haven, 28,695.**ALAIN, A. S.** (R) Ecole Med., Que., '79.

Bradstreet, E. T. (R) 170 Colony. Col. P. and S., '77.

BURSTEIN, H. (R) Kiev Uni., Russia, '79.

Cooke, J. A. (R) Yale, '97.

DAVIS, C. H. S. (R) N. Y. Uni., '66.

De Angelis, A. No report.

DELESDERNIER, H. W. (R) 90 W. Main. Uni. Vt., '85.

Dinnan, J. B. Yale, '04.

EGGLESTON, J. D. (R) Col. P. and S., '79.

Fenn, A. H. (R) Balto. Med., '86.

FERRIS, A. J. (R) Woman's Med. Pa., '74.

Graeber, C. A. (Ecl) Legally authorized.

GRISWOLD, F. P. (R) Col. P. and S., '76.

- Hall, E. D. (R) Harvard, '73.
HEWITT, C. E. (H) Hahn. Med., '93.
 Hill, G. A. (H) Hahn. Med., '04.
LA POINTE, J. H. (R) Laval Uni., '92.
 Lockwood, H. D. Yale, '01.
MEEKS, H. A. (R) 88 E. Main. Bellevue, '90.
 Nickerson, N. (R) Col. P. and S., '57.
OTIS, S. D. (R) N. Y. Uni., '77.
 Pierce, E. W. (R) N. Y. Uni., '85.
SMITH, E. W. (R) 34 W. Main. Yale, '78.
 Stoddard, J. E. (H) Boston Uni., '04.
SULLIVAN, M. J. (R) Cornell, 1900.
 Tait, J. (Ecl) Metropolitan Med., '54.
TANNER, A. J. (R) N. Y. Uni., '94.
 Tracy, A. W. (R) McGill Uni., '73.
VON TODEL, E. (R) Yale, '99.
 West, H. (H) Boston Uni., '96.
WHEATLEY, L. F. (R) 460 Colony. Tufts, '03.
 Wilson, E. A. (R) Uni. Pa., '81.
- MIDDLEBURY**, New Haven, 750.
- BRISTOL, G. B.** (Ecl) Cert.
- MIDDLE HADDAM**, Middlesex, 620.
- LAWSON, G. N.** (R) Yale, '92.
- MIDDLETOWN**, Middlesex, 22,000.
- BAILEY, J. E.** (R) Col. P. and S., '85.
 Bailey, L. (Ecl) Pa. Ecl., '57.
BRAGDON, G. A. (R) Maine Med., '68.
 Calef, J. F. (R) 171 Broad. Yale, '80.
CAMPBELL, A. J. (R) Balto. Med., '85.
 Coleburn, A. B. (R) Col. P. and S., '90.
DIEFENDORF, A. R. (R) Yale, '96.
 Fisher, J. W. (R) Woman's Med. Pa., '93.
FISHER, W. E. (R) Uni. Pa., '76.
 Giesregan, W. E. No report.
IVES, S. M. (H) Woman's Med. Pa., '94.
 Keniston, J. M. (R) Harvard, '71.
KLUGMAN, J. H. (R) Col. P. and S., '85.
 Koplitz, J. (R) Uni. Munich, Bavaria, '47.
LOVELAND, J. E. (R) Harvey, '93.
 McDougall, J. H. (H) N. Y. Homo., '77.
MAITLAND, D. L. (R) Uni. Pa., '95.
Mead, K. C. H. (R) 165 Broad. Woman's Col. Pa., '88.
MITCHELL, J. T. (R) N. Y. Uni., '91.
 Mountain, J. H. (R) Jeff. Med., '96.
MURPHY, J. (R) Uni. Pa., '95.
 Murphy, M. D. (R) Bellevue, '84.

- Krell, F. B. (R) Jeff., '89.
MAY, A. E. (R) Uni. Vt., '79.
 Reilly, W. A. (R) Bellevue, '89.
ROBBINS, J. W. (R) Bellevue, '80.
 Spring, F. (R) N. Y. Uni., '85.
TUTTLE, F. J. (R) Uni. Vt., '98.
- NEW BRITAIN, Hartford, 28,202.**
- ANDERSON, A.** (R) Uni. Mich., '92.
 Andzulatis, J. J. (R) Balto. Med., '94.
BRACKETT, W. W. (R) Jeff., '96.
 Bray, H. T. (R) Uni. Vt., '02.
BROWN, R. F. (R) Yale, '92.
 Bunnell, W. P. (R) N. Y. Uni., '84.
CLARK, R. M. (R) Uni. Pa., '91.
 Clary, G. (R) Yale, '57.
COHOLAN, M. J. (R) N. Y. Uni., '65.
 Cooley, G. P. (H) Hahn. Med., '62.
CREMIN, L. M. (R) N. Y. Uni., '81.
 Elcock, H. A. (R) Yale, '91.
FROMEN, E. T. (R) Milwaukee Med., '97.
 Gillin, C. A. (R) N. Y. Uni., '83.
HART, C. J. (H) Hahn., '03.
 Hupert, J. (R) 539 Main. Austrian Col., '02.
IRVING, S. W. (R) Yale, '91.
 Kellogg, K. E. (R) 32 Cedar. Col. P. and S., '98.
KELLY, J. L. (R) Yale, '96.
 Lyon, E. B. (R) Berkshire Med., '62.
LYON, W. (H) Boston Uni., '06.
 Marsh, M. L. (Ecl) Ecl. Med. Cin., '94.
MARTELLE, H. A. (R) Johns Hopkins, '05.
 Martin, J. E. (R) N. Y. Uni., '92.
MULLIGAN, T. (Ecl) Legally authorized.
 O'Connell, D. W. (R) Balto. Med., '05.
POTTS, J. H. (R) Dartmouth, '05.
 Poyer, J. B. (R) Dartmouth, '86.
PURNEY, J. (R) Balto. Med., '06.
 Reeks, T. E. (R) Uni. Md., '01.
ROBBINS, W. J. (H) Uni. Pa., '97.
 Sera, E. G. (R) Royal Uni., Italy, '03.
STONE, J. S. (R) Col. P. and S., '65.
 Strong, L. W. (R) Harvard, '96.
STROSSER, H. No report.
 Styles, E. L. (H) Cleveland Homo., '81.
SWASEY, E. P. (R) Col. P. and S., '69.
 Travis, C. H. (R) Johns Hopkins, '95.
WHITTEMORE, E. L. (R) 259 Main. Uni. Va., '94.

Wright, T. G. (R) N. Y. Uni., '65.

NEW CANAAN, Fairfield, 3,200.

BROOKS, M. J.

Keeler, C. B. (H) Hahn. Med., '88.

O'SHAUGHNESSY, E. J. (R) Bellevue, '99.

Roberts, T. (H) Ecl. Med., '49.

SCOFIELD, W. L. Uni. Vt., '07.

Scovel, A. (R) S. C. Med., '85.

SCOVILLE, C. H. (R) Balto. Med., '92.

NEW HARTFORD, Litchfield, 3,700.

CAYA, L. O. H. Legally authorized.

Curtis, E. D. (Ecl) Ecl. Med., '54.

SWETT, J., Jr. (R) Uni. Vt., '78.

NEW HAVEN, New Haven, 10,927.

ADAMS, B. S. (H) 175 Grand Ave. Hahn. Med., '98.

Adams, M. J. (H) 1162 Chapel. N. Y. Homo. Med., '87.

ALLING, A. N. (R) 257 Church. Col. P. and S., '91.

Alling, W. G. (R) 310 Orange. Yale, '70.

ANDERSON, W. G. 1151 Chapel. W. Reserve Md., '83.

Arlt, F. W. 587 State. No report.

ARNOLD, E. H. (R) 46 York Sq. Yale, '94.

Arnold, H. S. (R) 43 College. Yale, '01.

BACON, F. (R) 32 High. Yale, '53.

Bacon, L. W., Jr. (R) 294 Elm. Yale, '92.

BAKER, J. F. (R) 121 St John. Long Island, '90.

Baldwin, W. P. (H) 1145 Chapel. Yale, '90.

BARIBAULT, A. O. (R) 528 Chapel. Ecole Med. Que., '90.

Barnes, W. S. (R) 526 Howard. Yale, '97.

BARNSDALL, J. W. (H) 188 Crown. Chicago Homo., '84.

Barrett, W. J. (R) 183 Wooster. Md. Med., '04.

BARTLETT, C. J. (R) 209 York. Yale, '95.

Bean, W. H. 252 York. Yale, '03.

BECK, F. G. 821 Congress Ave. Yale, '03.

Belden, G. W. (R) 24 College. Uni. Vt., '91.

BELLIS, H. D. (R) New Haven Hosp. Yale, '07.

Bellosa, F. (R) 209 Orange. Yale, '72.

BERCINSKY, D. (R) 360 George. Yale, '03.

Bergman, A. P. (R) 157 Bradley. N. Y. Uni., '95.

BISHOP, F. C. (R) 65 Howe. Yale, '95.

Bishop, L. B. (R) 356 Orange. Yale, '88.

BLAKE, E. M. 199 York. Yale, '06.

Boardman, A. K. (R) 416 Forbes Ave. Uni. Pa., '99.

BODLEY, G. H. (R) New Haven Hosp. Yale, '07.

Bonoff, Z. A. 292 George. Yale, '04.

BOYNTON, F. N. 46 York Sq. Uni. Mich., '03.

Brockett, C. H. (R) 142 Dwight. Yale, '86.

- Budd, F. F. 329 Grand Ave. Yale, '03.
BURKE, W. P. J. (R) 228 Hamilton. Yale, '90.
 Butler, W. J. (R) 712 Howard Ave. Long Island, '95.
BUTLER, W. E. (H) 223 York. Hahn. Med., '97.
 Cahill, T. M. (R) 956 Chapel. Yale, '88.
CARMALT, W. H. (R) 87 Elm. Col. P. and S., '61.
 Cheney, A. S. (H) 112 College. Yale, '93.
CHENEY, B. H. (H) 112 College. Tulane Uni., '61.
 Cheney, B. A. (R) 38 Elm. Yale, '90.
COE, A. (R) 49 Ivy. Columbian Uni., '88.
 Cohane, J. J. (R) 342 Grand Ave. Yale, '98.
COHANE, T. F. (R) 600 Howard Ave. Yale, '97.
 Converse, G. F. (R) 1 Whalley Ave. Yale, '87.
COONEY, W. J. 322 Howard Ave. Yale, '02.
 Costanzo, J. J. 98 Greene. Col. P. and S., '05.
CROWE, W. H. (R) 106 Whalley Ave. Col. P. and S., '96.
 Daggett, W. G. (R) 189 Church. Uni. Pa., '84.
D'ELIA, V. (R) 851 Grand Ave. Uni. Naples, '86.
 De Forest, C. M. New Haven Hosp. Yale, '06.
DE FOREST, L. S. (R) 335 Orange. Jena Uni., Ger., '85.
 Doherty, J. J. S. (R) 928 Chapel. N. Y. Uni., '74.
DOLE, M. P. (R) 15 Elm. Woman's Med. Balto., '88.
 Dow, V. M. (R) 336 George. Yale, '64.
ELIOT, G. (R) 209 Church. Col. P. and S., '80.
 Fasser, A. O. 102 Davenport. Yale, '05.
FERGUSON, R. J. (H) 29 College. Hahn. Med., '99.
 Ferris, H. B. (R) 395 St. Ronan. Yale, '90.
FLEISCHNER, H. (R) 928 Grand Ave. Yale, '78.
 Flynn, J. H., Jr. (R) 840 Howard Ave. Yale, '95.
FOOTE, C. J. (R) 26 Elm. Harvard, '87.
 Ford, A. P. 1302 Chapel. Woman's Med. Pa., '04.
FOSTER, J. P. C. (R) 107 College. Yale, '75.
 Gilbert, S. D. (R) 27 Wall. Yale, '71.
GLEESON, J. J. (R) 690 State. Uni. Pa., '98.
 Goldberg, S. L. (R) New Haven Hosp. Yale, '07.
GOMPERTZ, L. M. (R) 1195 Chapel. Yale, '96.
 Goodrich, Mrs. L. A. (H) 93 Lake Pl. N. Y. Med., '73.
HALL, E. C. M. (H) 82 Grand Ave. N. Y. Homo. Med., '83.
 Harrison, R. G. Uni. of Bonn., '99.
HAMMOND, S. M. (R) 105 College. Yale, '96.
 Hartshorn, W. E. (R) 1138 Chapel. Uni. Minn., '98.
HAWKES, W. W. (R) 33 High. Yale, '81.
 Heery, F. P. (R) 153 Olive. Yale, '98.
HEMINGWAY, G. I. (R) 86 Broadway. Uni. Vt., '97.
 Henrahan, B. E. (R) 608 Dixwell Ave. Jeff., '97.
HENZE, C. W. (R) 22 Trumbull. Yale, 1900.

- Herbert, A. C. 159 Elm. Va. Med., '04.
HESSLER, H. P. 312 George. Yale, '01.
 Hotchkissfi, N. R. (R) 219 York. Uni. Md., '91.
HOWLAND, C. H. (R) 284 Edgewood Ave. Yale, '80.
 Hugo, J. G. 1245 State. Balto. Med., '03.
HYNES, T. V. (R) 27 College. Yale, 1900.
 Jackowitz, G. J., (H) Grace Hosp. Boston Uni., '07.
JEWETT, J. W. (R) 215 Crown. N. Y. Uni., '81.
 Jones, D. A. (R) 746 Chapel. Yale, '92.
KELLY, J. D. (R) 902 Chapel. N. Y. Uni., '80.
 Kenna, W. M. (R) 1161 Chapel. Yale, '92.
KILBOURN, C. L. (R) 202 Blarchley Ave. Yale, '97.
 Kirby, F. A. (R) 235 Dixwell Ave. Columbian Uni., '95.
 Klenke, H. F. (R) 530 Howard Ave. N. Y. Uni., '92.
LA GAMBINA, G. 130 Congress Ave. Royal Uni. di Catania, '03.
 Lamb, C. S. (R) 776 Howard Ave. Uni. Buffalo, '93.
LAMBERT, A. (H) 263 Orange. Boston Uni., '84
 Lane, F. P. (R) 524 Chapel. Yale, '04.
LANE, J. E. (R) 203 York. Yale, '03.
 Lane, P. C. (R) 367 Orange. Wash. Med., '82.
 Leighton, A. W. (R) 215 York. Yale, '79.
LANG, W. P. (H) 1119 Chapel. Hahn. Med., '01.
LEWIS, B. S. (R) 1093 Chapel. Harvard, '93.
 Lewis, D. M. (R) 193 York, Yale, '97.
LIMAURO, L. H. 625 Grand Ave. Uni. Md., '06.
 Linesley, C. P. (R) 37 Elm, Yale, '78.
LINES, J. F. (R) 101 Newhall, Yale, '62.
 Linquist, M. F. (Ecl) 120 Olive, N. Y. Ecl., '69.
LINQUIST, M. F., JR. (H) 129 Whalley, N. Y. Homo., '91.
 Little John, P. D. (R) 28 York Sq., Yale, '97.
LUBY, J. F. (R) 667 Grand Ave., Col. P. & S., '78.
 Ludington, N. A. (R) 96 Park, Yale, '01.
LYON, T. W. 410 Dixwell Ave.. Yale, '03.
 McCabe, E. M. (R) 22 Elm, Yale, '87.
McDERMOTT, T. S. (R) 225 Columbus Ave., Yale, '98.
 McDonnell, R. (R) 1142 Chapel, Yale, '92.
McGUIRE, F. J. (R) 720 Grand Ave., Yale, '97.
 McIntosh, E. (R) 192 York, Yale, '97.
McMASTER, G. T. (R) 42 Trumbull, Jefferson, '98.
 McNeil, A. (R) 51 Livingstone, Dartmouth, '96.
McNEIL, R. (R) 149 Bradley, Yale, '62.
 Maher, J. S. (R) 215 Orange, Yale, '96.
MAHER, S. J. (R) 212 Orange, Yale, '87.
 Mailhouse, M. (R) 45 Elm, Yale, '78.
MARIANI, N. (R) 119 Greene, Royal Uni., Naples, '93.

- Marsh, A. W. (R) 1015 Whalley, Westville, Uni. Vt., '82.
MINOR, W. H. (R) 902 Chapel, Ky. Uni., '92.
 Monahan, J. B. (R) 696 Howard Ave., Dartmouth, '94.
MOODY, M. B. (R) 154 E. Grand Ave., Uni. Buffalo, '76.
 Moulton, E. S. (R) 38 Elm, Yale, '94.
MURPHY, J. A. (R) 28 Edwards, N. Y. Uni., '97.
 Nadler, A. G. (R) 377 Orange, Yale, '96.
NICOLL, J. 70 Howe, Yale, '54.
 Notkins, L. A. 704 Howard Ave., Yale, '01.
O'BRIEN, T. A. 434 Oak, Yale, '02.
 O'Connor, M. C. (R) 882 State, Col. P. & S., '73.
OSBORNE, O. T. (R) 252 York, Yale, '84.
 Pallman, T. D. (R) 420 Winthrop, Yale, '97.
PARK, C. E. (R) 42 Elm, Yale, '81.
 Parker, J. W., Jr. 12 Dixwell Ave., Yale, '06.
PECK, R. E. (R) 56 Howe, Yale, '90.
 Peckham, L. C. (R) 141 Greene, Woman's Med., Pa., '85.
PHILLIPS, F. (R) Yale, '07.
 Phillips, J. P. (R) 186 St. Ronan, N. Y. Med., '59.
PITMAN, E. P. (R) 52 Sylvan Ave., Dartmouth, '91.
 Porter, I. N. (R) 198 Dixwell Ave., Yale, '93.
RAMSAY, O. G. (R) 251 Church, Uni. Va., '90.
 Rand, R. F. (R) 246 Orange, Johns Hopkins, 1900.
RAWLING, C. (H) 556 Howard Ave., legally authorized.
 Reilly, F. H. (R) 312 Columbus Ave., Yale, '97.
REILLY, J. M. (R) 337 Cedar, Yale, '78.
 Ring, H. W. (R) 187 Church, Me. Med., '87.
ROBBINS, C. H. (R) 326 Grand Ave., Balto. Med., '95.
 Roberts, E. K. (R) 244 Grand Ave., Yale, '80.
ROBINSON, P. S. (R) 164 Grand Ave., Yale, '91.
 Rogers, J. F. 1334 Chapel, Yale, '05.
ROLDER, C. A. New Haven Hosp., Yale, '07.
 Ruickholdt, F. A. (R) 71 Olive, Uni. Jena, '65.
RUNDLETT, D. L. (R) 1543 Chapel, Tufts, '01.
 Russell, T. F. (R) 139 Elm, Yale, '72.
SAGE, H. P. (H) 48 Howe, N. Y. Homo., '91.
 Sanford, C. E. 928 Grand Ave., Yale, '06.
SANFORD, L. C. (R) 347 Temple, Yale, '93.
 Sanford, W. H. (R) 63 Edwards, Balto. Med., '95.
SCARBROUGH, M. M. (R) New Haven Hosp., Yale, '07.
 Scofield, I. F. (R) New Haven Hosp., Yale, '07.
SEAVER, J. W. (R) 25 Lynwood Pl., Yale, '85.
 Seibold, J. J. (R) 82 Broadway, Wash. Med., '91.
SHEEHAN, W. J. 619 Howard Ave., Yale, '95.
 Skiff, P. C. (H) 664 Chapel, Yale, '53.
SKIFF, S. E. (H) 1193 Chapel, Hahn. Med., '03.

- Skiff, W. C. (H) 1184 Chapel, N. Y. Homo., '83.
SKINNER, C. E. 32 Park, Yale, '91.
 Slattery, M. D. (R) 566 Howard Ave., Yale, '93.
SMALLMAN, T. F. 213 Howard Ave., Yale, '05.
 Smith, H. H. (R) 43 Elm, Jefferson, '77.
SMITH, H. E. 150 York, Uni. Pa., '82.
 Smith, M. (R) 73 Pearl, N. Y. Uni., '83.
SPANG, H. A. (H) 841 Chapel, N. Y. Homo., '91.
 Sperry, F. N. (R) 42 College, Yale, '94.
SPIER, S. L. 359 Crown, Yale, '04.
 Sprenger, W. J. (R) 366 George, Uni. Vt., '91.
STANDISH, F. B. 312 Elm, Yale, '03.
 Steele, H. M. 226 Church, Yale, '94.
STETSON, J. E. (R) 106 High, Yale, '81.
 Stetson, P. R. (R) 150 Shelton, Yale, '02.
STRAUSS, G. (R) 71 Wash. Ave., Balto. Uni., '95.
 Sullivan, J. F. (R) 205 Blatchley Ave., Col. P. & S., '94.
SWAIN, H. L. (R) 232 York, Yale, '84.
 Teele, J. E. (R) 206 Hamilton, Woman's Med., Pa., '88.
THOMPSON, W. T. New Haven Hosp., Yale, '07.
 Townsend, J. H. 39 College, Yale, '85.
TOWNSHEND, R. 234 Church, Col. P. & S., '05.
 Tracy, R. G. 407 Howard Ave., Yale, 1900.
TUTTLE, C. A. (R) 196 York, Yale, '90.
 Twining, S. D. (R) 314 Prospect, Yale, '64.
VERDI, W. F. (R) 13 Elm, Yale, '94.
 Vishno, C. (H) 361 Orange, N. Y. Homo., '66.
VISHNO, C. W. (H) 23 College, Yale, '85.
 Walker, E. J. (H) 1136 Chapel, Hahn., '68.
WARD, B. R. (R) 264 York, Col. P. & S., '92.
 Washburn, E. L. (R) 84 Church, Yale, '65.
WELCH, H. C. (R) 44 College, Yale, '97.
 Welch, W. C. (R) 44 College, Yale, '77.
WHEELER, F. H. (R) 27 Perkins, Yale, '82.
 White, C. F. S. (R) 168 Edgewood Ave., Yale, '81.
WHITTEMORE, E. R. (R) 69 Elm, Yale, '98.
 Whittemore, F. H. (R) 69 Elm, Bellevue, '74.
WINCHELL, A. E. (R) 60 Pearl, N. Y. P. & S., '65.
 Winne, W. N. (R) 58 Harison, N. Y. Uni., '97.
WRIGHT, F. W. (R) 48 Pearl, Bellevue, '80.
WRIGHT, M. J. (H) 27 High, Hahn. Med., '94.
 Wurtenburg, W. C. (R) 28 Elm, Yale, '93.
YOUNG, T. H. (R) 157 Winchester Ave., Yale, '95.
NEW LONDON, New London, 21,000.
ALLEN, A. H. (H) Boston Uni., '75.
 Allyn, G. S. Uni. Pa., '03.

NEWTOWN, Fairfield, 3,276.**GALE**, F. J. (H) N. Y. Homo., '96.

Schuyler, A. L. (R) Balto. Med., '95.

NIANTIC, New London, 1,120.**ATKINSON**, E. (R) Uni. Vt., '93.

Dart, F. H. (R) Col. P. & S., '84.

SMITH, F. W. (H) N. Y. Homo., '77.

Warner, E. S. (R) Col. P. & S., '78.

NOANK, New London, 1,530.**HILL**, W. M. (R) Uni. Va., '97.

Sherman, H. A. (R) Jefferson Med., '88.

NORFOLK, Litchfield, 1,460.**BURKLEY**, L. D. (R) Col. P. & S., '69.

Dennis, F. S. (R) Bellevue Med., '74.

HAMANT, I. L. (R) Long Island, '90.

Kendall, J. C. (R) Col. P. & S., '75.

PINNEY, A. W. (H) Hahn. Med., 1900.**NOROTON**, Fairfield, 720.**HOUSE**, A. L. (R) Yale, '95.**NOROTON HEIGHTS**, Fairfield, 720.**ROBINSON**, M. W. (R) Berkshire, '61.**NORTH GROSVENOR DALE.****ROCH**, E. (R) Uni. Victoria, '90.

Williams, G. W. H. (Ecl) Phila. Uni., '69.

NORTH GUILFORD, New Haven, 520.**BARTLETT**, W. R. (R) Yale, '71.**NORTH HAVEN**, New Haven, 2,200.**GOODYEAR**, R. B. (R) Yale, '68.

Higgins, G. S. (R) Yale, '01.

PAINTER, H. W. (R) Yale, '56.**NORTH STONINGTON**, New London, 1,330.**KNOWLES**, E. H. Legally authorized.**NORTH WOODBURY**, Litchfield.**KARRMANN**, H. S. (R) N. Y. Uni. '76.**NORWALK**, Fairfield, 7,500.**BALDWIN**, A. H. (H) Hahn., '81.

Burnell, W. B. (R) Geo. Wash., '06.

GREGORY, J. G. (R) Col. P. & S., '68.

Gregory, W. S. Col. P. & S., '03.

HIGGINS, R. L. (R) Bellevue, '67.

Hitchcock, D. (H) N. Y. Homo., '73.

HITCHCOCK, W. (R) Col. P. & S., '83.

Huntington, S. H. (R) Yale, '76.

SMITH, E. E. (R) Long Island, '71.

Tracey, W. J. (R) N. Y. Uni., '89.

TURNER, A. R. Paris, France, '94.

NORWICH, New London, 24,637.

- ALLEN, J. H.** (H) N. Y. Homo., '88.
 Almy, L. B. 173 Wash., Yale, '73.
ATCHISON, F. C. (Ecl) Northwestern Med., '85.
 Beckwith, F. J. (R) Harvard, '82.
BREWER, E. P. (R) Dartmouth, '79.
BROPHY, E. J. Yale, '04.
 Browne, W. T. (R) Harvard, '82.
CASSIDY, P. (R) Uni. Vt., '65.
 Cassidy, P. J. Johns Hopkins, '98.
DONOHUE, J. J. (R) Balto. Med., '96.
 Evans, J. H. (R) Col. P. & S., '02.
FAUNCE, C. I. (R) Woman's Med., N. Y., '80.
 Hanford, W. J. (R) N. Y. Homo., '83.
HARPER, F. J. (R) Ga. Med., '99.
 Harriman, P. H. (R) N. Y. Uni., '84.
HARRIS, G. R. (R) 10 Shetucket, Col. P. & S., '85.
 Harris, O. F. Col. P. & S., '66.
HIGGINS, H. E. (R) N. Y. Uni., '96.
 Howe, H. H. (R) Uni. Vt., '80.
JONES, D. L. (H) N. Y. Homo., '87.
 Keating, W. P. S. Jefferson, '99.
KIMBALL, R. W. (R) 35 Broadway.
 La Pierre, L. F. Yale, '01.
LEWIS, N. B. (Ecl) Ecl. Med., '94.
 Linnell, E. H. (H) N. Y. Med., '76.
MANWARING, I. J. (R) Woman's Med., Pa., '95.
 Paddock, L. S. (R) Col. P. & S., '54.
PECK, A. (R) 43 Broadway, N. Y. Uni., '75.
 Perkins, C. H. (R) Col. P. & S., '91.
PERKINS, W. S. C. (R) Col. P. & S., '60.
 Pollick, H. M. Minn. Homo. Med., '97.
SHAHAN, D. J. (R) Uni. Vt., '85.
 Smith, N. P. (R) Col. P. & S., '82.
SPALDING, H. O. (H) Boston Uni, '97.
 Stark, C. E. (H) N. Y. Homo., '78.
SWEET, B. L. (R) Albany Med., '99.
 Tingley, W. K. (R) Bellevue, '86.
WALKER, L. E. (H) N. Y. Homo., '98.
 Witter, W. (R) Yale, '65.

OLD MYSTIC, New London.

- CHAPMAN, A. T.** (R) Col. P. & S., '64.

OXFORD, New Haven, 964.

- BARNES, L.** (R) Uni. Buffalo, '51.

PLAINFIELD, Windham, 4,821.

- CHASE, A. A.** (R) 12 Moosup. Harvard, '01.

- PLAINVILLE**, Hartford, 2,700.
BULL, J. N. (R) Col. P. & S., '78.
 Moody, C. W. (H) N. Y. Homo., '84.
PLANTSVILLE, Hartford, 1,530.
KELLEY, C. (Ecl) N. Y. Ecl., '83.
POMFRET, Windham, 1,831.
MURPHY, B. P. Jefferson, '95.
 Overlook, S. B. (R) Bellevue Med., '89.
POQUONOCK, Hartford, 1,030.
CALLENDER, C. H. (R) Albany Med., '89.
PORTLAND, Middlesex, 3,900.
FITCH, F. T. (R) Yale, '04.
 Glynn, D. L. Balto. Med., '02.
POTTER, F. E. (R) Col. P. & S., '89.
 Sears, C. A. (R) N. Y. Uni., '62.
PUTNAM, Windham, 8,000
BULLARD, M. J. Uni. Bellevue, '04.
 Kent, J. B. (R) Harvard, '69.
LA RUE, O. (R) Ecole Med., Que., '72.
 Lowe, H. R. (R) Dartmouth, '83.
MORRELL, F. A. (R) Long Island, '85.
 Perry, E. F. (R) Long Island, '97.
RUSSELL, J. J. (H) N. Y. Homo., '87.
PUTNAM HEIGHTS, Windham, 100.
PECKHAM, K. F. (R) Woman's Med., Pa., '89.
REDDING, Fairfield, 1,440.
RIDER, C. A. (R) Yale, '98.
 Smith, E. H. (R) Col. P. & S., '89.
REDDING RIDGE, Fairfield, 364.
REID, A. M. (R) Woman's, Med., N. Y., '77.
RIDGEFIELD, Fairfield, 3,000.
BYRON, B. A. (R) Bellevue, '90.
 Churchill, J. H. (R) Harvard, '67.
LOWE, R. W. (R) N. Y. Uni., '89.
 Mansfield, H. P. (R) Long Island, '93.
SHELTON, G. G. (H) N. Y. Homo., '83.
RIVERSIDE, Fairfield, 310.
SMITH, C. (R) Long Island Med., '90.
RIVERTON, Litchfield, 170.
DOBSON, J. (Ecl) U. S. Med. Col., '80.
ROCKVILLE, Tolland, 7,382.
BANGS, D. C. Balto. Med., '02.
 Flint, E. P. (R) Yale, '79.
GILNACK, F. (R) Col. P. & S., '67.
 McCarthy, T. W. Balto. Med., '06.
O'LOUGHLIN, T. F. (R) N. Y. Uni., '96.

- Rockwell, T. F. (R) N. Y. Uni., '81.
TILLOTSON, W. C. (H) Hahn., '82.
 Walsh, F. W. Balto. Med., '84.
WINSHIP, E. O. (R) Uni. Vt., 1900.
ROCKY HILL, Hartford, 1,042.
BURR, F. L. Legally authorized.
 Moser, O. A. Yale, '02.
ROUND HILL, Fairfield, 422.
SCHNELL, E. A. (R) N. Y. Uni., '89.
ROXBURY, Litchfield, 1,000.
PONS, L. J. (R) Uni. Vt., '85.
SALEM, New London, 470.
 Congdon, C. E. No report.
SALISBURY, Litchfield, 3,500.
SELLEW, P. H. (R) Jefferson, '90.
SANDY HOOK, Fairfield, 1,240.
KIERNAN, W. H. (R) Trinity Med., '98.
SAUGATUCK, Fairfield, 670.
ENO, H. C. (R) Col. P. & S., '64.
 Fyfe, J. W. (Ecl) N. Y. Ecl., '87.
SAYBROOK, Middlesex, 1,650.
GRANNISS, I. (R) Yale, '96.
 Kelsey, W. L. (R) Jefferson, '76.
SCOTLAND, Windham, 471.
BROMLEY, D. T. (R) Yale, '67.
SEYMOUR, New Haven, 3,622.
BENEDICT, F. A. (R) Col. P. & S., '87.
 Davis, E. W. (R) 76 Wash. Yale, '92.
PULFORD, C. H. (H) Hahn., '88.
SHARON, Litchfield, 1,982.
BASSETT, C. W. (R) N. Y. Uni., '82.
 Chaffee, J. S. (R) Uni. Pa., '97.
KNIGHT, R. P. Col. P. & S., '80.
 Knight, W. W. (R) Berkshire, '55.
SHELTON, Fairfield, 5,000.
FRENCH, A. D. (R) Indiana Med., '81.
 Mahoney, J. G. Yale, '03.
NETTLETON, H. A. (R) Yale, '97.
 Randall, W. S. (R) Col. P. & S., '86.
ROBERTS, H. A. (H) N. Y. Homo., '96.
 Shelton, G. A. (R) Yale, '69.
SIMSBURY, Hartford, 2,120.
CARVER, J. P. (R) Albany Med., '96.
 Eberg, A. (R) Dartmouth, '80.
SOMERS, Tolland, 1,620.
HURD, A. L. (R) Uni. Vt., '91.

SOUND BEACH, Fairfield, 250.**AUSTIN, A. E.** (R) Jefferson, '05.**SOUTHBURY**, New Haven, 1,252.**GREENE, S.** Legally authorized.**SOUTH CANTERBURY**, Windham.**BALDWIN, H.** Woman's Med., N. Y., '92.

Smith, J. O. (Ecl) N. Y. Ecl., '82.

SOUTH COVENTRY, Tolland, 1,120.**HIGGINS, W. L.** (R) N. Y. Uni., '90.

Mason, L. I. Col. P. & S., '91.

SOUTH GLASTONBURY, Hartford, 1,130.**RISING, H. B.** (R) Yale, '95.

Rising, H. M. (R) Yale, '68.

SOUTHINGTON, Hartford, 5,890.**CUSHING, W. H.** (R) Bellevue, '92.

Field, H. L. No report.

MILLER, W. R. (R) Albany Med., '98.

Sawtelle, B. A. (H) Boston Uni., '75.

STEADMAN, W. G. (R) Bellevue Hosp., '74.

Sullivan, M. F. (R) Dartmouth, '87.

SOUTH MANCHESTER, Hartford, 6,000.**BURR, N. A.** Yale, '01.

Gillam, W. S. (R) Uni. Pa., '88.

MOORE, D. C. Y. N. Y. Homo., '95.

Moriarty, E. C. Balto. Med., '98.

SLOAN, T. G. (R) Col. P. & S., '99.

Tinker, W. R. (R) N. Y. Uni., '80.

WELDON, T. H. (R) N. Y. Uni., '83.**SOUTH MERIDEN**, New Haven.**MORIARTY, L. M.** N. Y. Ecl., '94.**SOUTH NORWALK**, Fairfield, 6,723.**ALLEN, L. M.** (R) Col. P. & S., '80.

Bean, W. B. (R) Col. P. & S., '95.

BOHANNAN, C. G. (R) N. Y. Uni., '87.

Burnell, F. I. (R) Long Island, '94.

CLARK, A. M. (R) Col. P. & S., '83.

Coburn, J. M. (H) Boston Uni., '74.

DISBROW, E. P. No report.

Dumortier, J. (R) Uni. Ghent, Belgim, '90.

PERDUE, R. E. (R) Starling Med., '95.

Perry, M. J. (H) N. Y. Med., '03.

ROSEN, M. S. (R) Warsaw Uni., '85.

Sherer, H. C. (R) N. Y. Uni., '92.

TITO, V. G. (R) Uni. Naples, '86.

Vollmer, J. W. Yale, '06.

WADSWORTH, A. D. Moss Hill.

West, H. B. (R) Dartmouth, 1900.

WOLFE, R. M. Md. Med., '01.

SOUTHPORT, Fairfield, 1,200.

HETZEL, J. L. (R) Bellevue, '91.

SOUTH WILTON, Fairfield, 120.

SMITH, E. E. (R) Long Island, '71.

SOUTH WINDSOR, Hartford, 2,014.

TUDOR, M. S. (R) Woman's Med., Pa., '92.

STAFFORD SPRINGS, Tolland, 4,297.

BARD, G. P. (H) N. Y. Homo., 1900.

Newton, C. B. (R) Yale, '56.

SMITH, F. L. (R) Long Island, '71.

Stretch, J. (R) Va. Med., '01.

STAMFORD, Fairfield, 18,839.

BARNES, F. H.

Bergeron, E. G. (H) Hahn. Med., '96.

BIGGS, T. J. (R) 180 Summer. Ohio Med., '87.

Bohannon, B. W. Legally authorized.

BOHANNON, R. L. (R) N. Y. Uni., '74.

Burr, J. G. (R) Balto. Uni., '93.

CLONAN, J. J. (R) 44 Willow. Col. P. & S., 97.

Crane, R. W. (R) Yale, '05.

DARLING, M. C. (H) legally authorized.

Everett, E. Dr. Givens' Sanitarium.

FOLZ, K. O. Dr. Givens' Sanitarium.

Foster, D. (R) Yale, '99.

GEIB, H. P. (R) 234 Atlantic. Bellevue, '69.

Gesregan, W. E. Dr. Givens' Sanitarium.

GIVENS, A. J. Dr. Givens' Sanitarium.

Griggs, J. B. (R) Yale, '97.

HANRAHAN, D. A. (R) Bellevue, '93.

Harrison, J. F. Jefferson, '03.

HERTZBERG, G. R. (R) 40 South. Dartmouth, '99.

Hexamer, F. M. (R) Trinity Med., '54.

HOYT, W. G. (R) Col. P. & S., '82.

Hurlbutt, A. M. (R) Col. P. & S., '79.

MACLEAN, D. R. (R) 181 Summer. Balto. Med., '01.

Munson, L. W. (R) Uni. Georgetown, '96.

NEMOITIN, J. (R) 621 Main. Co. P. & S., '05.

Peckham, E. G. 72 Park Pl.

PHILIP, R. G. (R) Woman's Med., N. Y., '75.

Pierson, S. (R) Col. P. & S., '81.

RICE, W. E. (R) Uni. Mich., '72.

Rogers, F. J. (R) Uni. Pa., '73.

ROOT, S. Q. (H) N. Y. Med., '96.

Rowell, C. E. (H) N. Y. Homo., '75.

- ROWELL, E. E.** (H) N. Y. Homo., '77.
 Rowell, E. E., Jr. (H) Hahn., '99.
ROWELL, E. E. (H) Hahn., '99.
 Ryle, J. J. (R) Uni. Buffalo, '97.
SCHAVOIR, F. (R) 40 South. Col. P. & S., '87.
 Sherrill, G., Jr. (R) Col. P. & S., '91.
SHIRK, S. M. (H) 233 Summer. Hahn. Med., '91.
 Smith, G. T. Dr. Barnes S. Uni., Md., '97.
STAUB, J. H. (R) Long Island, '99.
 Tiffany, F. M. (R) 87 South. Uni. Pa., '96.
TREADWAY, W. B. Dr. Givens' Sanitarium.
 Van Vleet, P. P. (R) Bellevue, '69.
WILLIAMSON, E. A. (R) Bellevue, '86.
STEPNEY DEPOT, Fairfield, 420.
HILL, S. (R) Yale, '66.
 Wales, F. J. (R) N. Y. Uni., '97.
STONINGTON, New London, 8,540.
BRAYTON, C. E. (R) Col. P. & S., '73.
 Drake, N. L. (R) N. Y. Uni., '91.
MAINE, C. O. (R) Dartmouth, '71.
 Stanton, G. D. (R) Bellevue Med., '65.
STONY CREEK, New Haven, 1,028.
TOWNSEND, G. H. (R) Bellevue, '93.
STRATFORD, Fairfield, 3,700.
BEARDSLEY, L. J. No report.
 Clapp, H. M. (H) Uni. Vt., '90.
COGSWELL, W. B. (R) Bellevue, '81.
 Lewis, G. F. (R) Yale, '84.
SUFFIELD, Hartford, 3,400.
CALDWELL, W. E. (R) Balto. Med., '94.
 Cooper, C. S. (H) Hahn. Med., '90.
GIBBS, J. A. Col. P. & S., Chi., '02.
 Newton, M. T. (R) Yale, '51.
SHERWIN, A. P., JR. (R) N. Y. Homo., '85.
 Stockwell, W. M. Uni. Pa., '04.
STREET, P. W. (R) Uni. Vt., '92.
TAFTVILLE, New London, 2,540.
PRATTE, L. I. Uni. Victoria, '79.
 Thompson, G. (R) Me. Med., '89.
TARIFFVILLE, Hartford, 520.
HARRINGTON, R. E. (R) Balto. Med., '06.
 Stoughton, A. V. (R) Ohio Med., '98.
WELLINGTON, W. W. (R) Uni. Vt., '89.
TERRYVILLE, Litchfield, 1,620.
MUNSON, W. R. (R) Balto. Uni., '92.
 Wooster, C. M. (R) N. Y. Uni., '79.

- THOMASTON**, Litchfield, 3,340.
- FERGUSON, G. D.** (R) N. Y. Uni., '79.
 Goodwin, R. S. (R) Col. P. & S., '93.
- HASSARD, R. G.** Yale, '62.
 Hazen, R. (R) Uni. Vt., '98.
- KANE, J. H.** (R) Md. Med., '04.
 St. John, T. (H) N. Y. Homo., '81.
- THOMPSON**, Windham, 520.
- PAINE, R. C.** (R) Dartmouth, 1900.
- THOMPSONVILLE**, Hartford, 4,080.
- ALCORN, T. G.** (R) Boston Col. P. & S., '98.
 Bridge, J. L. Harvard, '03.
- DARLING, J. H.** (H) Yale, '59.
 Dowd, M. J. (R) Balto. Med., '01.
- FINCH, G. T.** (R) Bellevue, '77.
 Parsons, E. F. (R) Col. P. & S., '58.
- SUTHERLAND, J. H.** (H) N. Y. Med., '02.
 Vail, E. S. (H) N. Y. Homo., '82.
- VARNO, H. G.** (R) Balto Med., '82.
- TOLLAND**, Tolland, 1,062.
- FISKE, I. P.** (R) N. Y. Uni. '75.
 Simmons, W. N. (R) Uni. Vt., '89.
- TORRINGTON**, Litchfield, 16,500.
- BARKER, A. J.** (R) Bellevue, '97.
 Bissell, J. S. (R) Yale, '94.
- CARLIN, C. H.** (R) Uni. Mich., '96.
 Cifaldi, A. Long Island, '04.
- DAVIS, J. H.** (R) Tufts, '04.
 Hanchett, H. B. (R) 70 Main. Jefferson, '95.
- HAYES, J. D.** (R) N. Y. Uni., '94.
 Hodge, T. S. (Ecl) Cert.
- HOFFMAN, W. E.** Cert.
- HOGAN, W. J.** (R) Yale, '98.
 Levin, J. (R) Balto. Uni., '05.
- MOORE, H. D.** (R) Bellevue, '87.
 Platt, E. (R) Col. P. & S., '81.
- PRATT, E.** (R) Col. P. & S., '87.
 Pulver, F. A. (R) N. Y. Homo., '99.
- PULVER, G. C.** (H) Hering Med., '94.
 Ryan, T. M. (R) Balto. Med., '02.
- ST. JOHN, B.** (H) N. Y. Ecl., '82.
 Skinner, A. M. Boston Uni., '03.
- STREIT, G.** Yale, '01.
 Thomson, T. L. (H) Hahn. Med., '01.
- UNCASVILLE**, New London, 772.
- CORNET, E.** Kansas City Med., '85.

UNION CITY, New Haven, 3,000.

MAY, A. E. (R) Uni. Vt., '79.

UNIONVILLE, Hartford, 1,900.

MORRISSEY, M. J. (R) Balto. Uni., '97.

Ripley, E. M. (Ecl) N. Y. Ecl., '71.

WHITE, S. J. N. Y. Med., '73.

WALLINGFORD, New Haven, 9,100.

ATWATER, C. H. (R) Col. P. & S., '71.

Brainard, I. E. (R) Yale, '02.

BUFFUM, J. H. Uni. Vt., '98.

Lyman, D. R. (R) Uni. Va., '99.

McGAUGHEY, J. D. (R) 261 Centre. Jefferson, '70.

North, C. (R) Tufts, '98.

POWERS, O. E. (R) Yale, '71.

Quill, J. D. (H) N. Y. Homo., '76.

RUSSELL, W. S. (R) Yale, '81.

Smith, C. F. (H) N. Y. Homo., '84.

WEBB, C. V. (H) Hahn., '98.

Wilson, W. P. (R) Balto. Med., '90.

WAREHOUSE POINT, Hartford, 1,100.

KELLY, M. J. Balto. Med., '97.

Porter, G. E. (R) Dartmouth, '92.

WASHINGTON, Litchfield, 1,820.

FORD, W. J. (R) N. Y. Uni., '84.

WATERBURY, New Haven, 51,139.

ALBEE, F. H. 63 Center. Harvard, '03.

Allen, M. F. (R) 224 N. Main. Medico-Chir., Kans., '95.

ANDERSON, H. G. (R) 39 Leavenworth. Col. P. & S., '89.

Ashley, E. F. (R) 27 W. Main. Yale, 1900.

ATTWOOD, G. H. (R) 78 Clowes Ter. Yale, '44.

Babbitt, H. B. (R) 110 Bank. Boston Uni., '88.

BARBER, W. K. (R) 89 N. Main. Bellevue, '73.

Bedford, A. L. 5 Johnson. Cornell Uni., '05.

BELLEMARE, J. N. (R) 232 S. Main. Laval Uni., '94.

Benedict, J. M. (R) 81 N. Main. N. Y. Uni., '82.

BEVANS, T. F. Uni. Minn., '03.

Brennan, J. E. Uni. Georgetown, '05.

BROWN, C. H. (R) 57 N. Main. Uni. N. Y., '93.

Bull, T. M. (R) 44 Leavenworth. Col. P. & S., '87.

CALLAGHAN, P. J. (R) 220 N. Main. Ala. Med., '92.

Callbreath, J. H. (R) 184 N. Main. Long Island, '90.

CAMERON, H. A. (H) 298 W. Main. Hahn., '96.

Capuano, G. (R) 9 James. Uni. Naples, '01.

CASTLE, F. E. (R) 77 N. Main. Yale, '70.

Conkey, C. R. (R) 23 Hillside Ave. Woman's Med., N. Y., '81.

COOLEY, M. L. (R) 112 N. Main. Uni. Buffalo, '86.

- Cowan, I. (R) 79 N. Main. Woman's Med., N. Y., '95.
CRANE, A. A. (R) 300 W. Main. Yale, '87.
 David, A. D. (R) 48 Center. Dartmouth, '90.
DE LIGUORI, G. (R) 702 N. Riverside. Uni. Naples, '74.
 De Liguoir, L. 702 N. Riverside. Kansas City Med., '85.
DE LUISE, I. 260 Bank. No report.
 Deming, D. B. (R) 292 W. Main. Col. P. & S., '01.
DE VER, H. J. (R) 235 Grand. Uni. Aberdeen, Scot., '75.
 Dillon, J. H. 337 E. Main. Yale, '04.
DONOHUE, M. J. (R) 187 E. Main. Uni. Pa., '86.
 Dwyer, P. J. (R) 852 S. Main. N. Y. Uni., '97.
ENGELIKE, C. (R) 56 Leavenworth. Col. P. & S., '02.
 Faber, G. A. (Ecl) 57 Center. Bennett Col., '88.
FARRELL, J. E. (R) 3 N. Leonard. Bellevue, '03.
 Freney, J. D. (R) 40 E. Main. Long Island, '93.
FROST, C. W. (R) 52 Central. Col. P. & S., '80.
 Gailey, J. I. (R) 120 N. Main. Me. Med., '98.
GANCHER, J. I. 45 Center. Long Island, '06.
 Goodenough, E. W. (R) 44 Leavenworth. Yale, '93.
GOODRICH, W. A. (R) 6 Abbott Ave. Medico-Chir., '02.
 Grady, J. A. (R) Uni. Georgetown, '03.
GRAVES, F. G. (R) 161 N. Main. Yale, '92.
 Grossi, G. 317 Bank. N. Y. Ecl., '99.
GROSSMAN, F. 32 Abbott Ave. Cert.
 Hamilton, C. A. (R) 171 N. Main. Uni. Vt., '86.
HAYES, J. F. (R) 15 S. Elm. N. Y. Uni., '79.
 Hinckley, W. F. (H) 12 Fleming. Jefferson, '77.
HOYT, H. E. 287 W. Main. Albany Med., '04.
 Hungerford, H. E. (R) 140 N. Main. Yale, '98.
KELLEY, A. V. (R) 461 N. Main. Balto. Uni., '92.
 Kilmartin, T. J. (R) 48 State. Uni. N. Y., '95.
LALLY, T. J. (R) 476 N. Main. Albany Med., '99.
 Lopez, R. (R) 374 N. Main. Harvard, '77.
LUSCOMB, A. (H) 148 Grand. N. Y. Homo., '83.
 McLarney, T. J. (R) 206 Baldwin. Balto. Uni., '97.
McLINDEN, J. J. (R) 412 N. Main. Uni. Pa., '98.
 Maloney, D. J. (R) 57 N. Main. N. Y. Uni., '96.
MONAGAN, C. A. (R) 63 Center. Uni. Pa., '98.
 Moriarty, J. L. (R) 76 Center. Harvard, '96.
MUELLER, R. A. 136 Grand. Hahn. Med., '03.
 Munger, C. E. (R) 81 N. Main. Col. P. & S., '83.
MUNN, S. B. (Ecl) 35 Leavenworth. Ga. Med., '82.
 O'Connor, P. T. (R) 137 Bank. Bellevue, '92.
O'HARA, B. A. (R) 163 E. Main. Bellevue, '82.
 Pomeroy, N. A. (R) 96 Hillside Ave. Col. P. & S., '96.
ROBBINS, G. O. (R) 314 W. Main. Yale, '79.

Rodman, C. S. (R) 99 N. Main. Col. P. & S., '68.
RUSSELL, G. W. (R) 705 N. Riverside. Bellevue, '95.
 Smith, E. L. (R) 74 E. Main. Yale, '96.
SPENCER, E. C. (R) 67 Hillside Ave. Woman's Med. Pa., '03.
THIBAUT, L. J. (R) 225 S. Elm. Yale, 1900.
 Swenson, A. C. (R) 461 W. Main. Yale, '02.
 Variell, A. D. (R) Me. Med., '94.

WATERFORD, New London, 2,094.

KEENEY, B. M. (R) Long Island, '64.
 Minor, G. M. (R) Long Island, '86.

WATERTOWN, Litchfield, 3,120.

JACKSON, C. W. (R) N. Y. Uni., '87.
 Loveland, E. K. (R) Yale, '97.
MARTIN, J. S. (R) Cal. Med., '05.
 Munger, W. S. (R) Yale, '55.

WATERVILLE, New Haven, 3,120.

HOLROYD, J. S. (R) Col. P. and S., '95.
 Leonard, G. A. (R) Md. Med., '05.

WESTBROOK, Middlesex, 900.

ROWLAND, E. G. Balto. Med., '03.
 Tonks, T. J. (Ecl) N. Y. Ecl., '92.

WEST CORNWALL, Litchfield, 262.

ROBINSON, J., Jr. Col. P. and S., '98.
 Stevens, H. G. (R) Balto. Med., '04.

WEST HARTFORD, Hartford, 3,186.

ALCOTT, R. W. E. (R) U. S. Med., '81.
 Purinton, C. O. (R) Yale, 1900.

WEST HAVEN, New Haven, 5,347.

BARNETT, J. F. (R) Yale, '69.
 Bevan, C. A. (R) Medico-Chir., '87.
FULLER, A. B. (R) Yale, '92.
 Gilmore, J. L. (R) Yale, '04.
KENNEDY, P. B. (R) Bellevue, '96.
 Kowalewski, V. A. (R) Yale, '02.
PHELPS, C. D. (R) 642 Campbell Ave., Col. P. and S., '95.
 Sears, J. W. (R) Yale, '95.
SHEPARD, D. (R) Yale, '64.

WESTON, Fairfield.

GORHAM, F. Yale, '76.

WESTPORT, Fairfield, 4,017.

BROWN, J. M. (R) Chicago Med., '99.
 Fyfe, J. W. (Ecl) N. Y. Ecl., '87.
NOLAN, J. M. (R) Col. P. and S., '94.
 Powers, F. (R) Col. P. and S., '70.
RULAND, F. D. (R) Col. P. and S., '89.

- WEST SUFFIELD**, Hartford, 120.
- CALDWELL, W. E.** (R) Balto. Med., '94.
- WEST WILLINGTON**, Tolland.
- CONVERSE, F. B.** Cert.
- WETHERSFIELD**, Hartford, 2,637.
- FOX, E. G.** (R) N. Y. Uni., '83.
- Howard, A. W. (R) N. Y. Uni., '90.
- WILLIMANTIC**, Windham, 9,600.
- CHAGNON, J. S.** (R) Ecole Med., Que., '83.
- Colegrove, C. H. (H) Detroit Homo., '74.
- GALLUP, I. B.** (Ecl) S. C. Med., '69.
- Girard, C. H. (R) Ecole Med., Que., '89.
- GIROUARD, J. A.** (R) Ecole Med., Que., '89.
- Guild, F. F. (R) Ecole Med., Que., '85.
- HILLS, L. H.** (R) Woman's Med., Pa., '96.
- Hills, T. M. (R) Yale, '63.
- KEATING, W. P. S.** (R) Jeff., '99.
- McGuinness, D. C. (R) Col. P. and S., '77.
- MAY, G. W.** (R) Milwaukee Med., '95.
- O'Neil, O. No report.
- PARKER, T. R.** (R) N. Y. Uni., '80.
- Rogers, F. (R) N. Y. Uni., '63.
- SIMONDS, C. E.** (R) N. Y. Uni., '97.
- Weldon, J. (R) N. Y. Uni., '83.
- WHITE, R. C.** (R) Uni. Vt., '89.
- Wilcox, F. E. (R) N. Y. Homo., '84.
- WILTON**, Fairfield, 10,600.
- GORHAM, A. B.** (R) Yale, '79.
- WINDHAM**, Windham, 320.
- GUILD, F. E.** (R) Long Island Med., '85.
- WINDSOR**, Hartford, 3,614.
- BELL, N. S.** (R) Uni. Vt., '64.
- King, H. F. (R) Albany Med., '99.
- TURNEY, L. F.** Yale, '02.
- WINDSOR LOCKS**, Hartford, 3,500.
- COOGAN, J. A.** (R) Bellevue, '76.
- Cowle, W. J. (R) Uni. Buffalo, '85.
- OUTERSON, R. A.** Jeff., '02.
- Robinson, M. P. (R) Yale, '95.
- WINNIPAUK**, Fairfield, 220.
- FAIRCHILD, J. B.** Cert.
- WINSTED**, Litchfield, 6,908.
- BROWN, G. W.** (R) Me. Ecl., '83.
- Cargill, F. A. (H) N. Y. Homo., '92.
- HOWD, S. G.** (R) Jeff., '83.
- Hulbert, W. S. (R) N. Y. Uni., '80.

KELSEY, E. R. (R) Md. Med., '01.

Pratt, E. L. (R) N. Y. Uni., '84.

REIDY, D. D. (R) Medico-Chir., Phila., '99.

Richards, W. S. (R) N. Y. Uni., '89.

SAUNDERS, N. B. (R) Col. P. and S., 1900.

Welch, E. H. (R) Yale, '76.

WOODBURY, Litchfield, 2,000.

REYNOLDS, W. G. (R) Yale, '97.

Sage, W. H. (H) Yale, '49.

WOODSTOCK, Windham, 2,125.

BOWEN, G. A. (R) N. Y. Uni., '63.

Gildersleeve, C. C. Miss. Col. P. and S., '06.

PERLEY, G. P. Uni. Pa., '85.

Spalding, J. (R) Harvard, '67.

YALESVILLE, New Haven, 375.

DAWSON, J. W. (R) Toledo Med., '94.

YANTIC, New London, 370.

Howe, H. H. (R) Uni. Vt., '80.

**LIST OF DENTISTS OF MASSACHUSETTS ARRANGED
ALPHABETICALLY BY POST OFFICES.**

Number of Dentists, 1,890.

RING, S. E. Registered.....Abington
 DONOVAN, J. E. New York Dental School, '97.....Adams
 Roche, W. Ohio Dental Uni., '05..... “
 WILDER, F. I. Registered “

AMESBURY.

BLAKE, J. E. Phila. Dent. Col., '81.
 Brown, A. T. Reg.
 PEASE, O. Boston Dent., '91.
 PUTNAM, C. W. 109 Main. Tufts Col. Med. Sch., '95; Mem.
 Essex Co. Dent. Soc.
 Ryan, J. H. Phila. Dent. Col., '03.
 BROWN, E. N. Tufts Col. Dent. Sch., '92Amherst
 Dickinson, E. B. Uni. of Penn., '85..... “
 GATES, C. S. Tufts Col. Dent. Sch., '82. “
 HOLT, H. F. Tufts Col. Dent. Sch., '97. Mem. Law-
 rence Dent. Club.Andover
 HULME, A. E. Harvard, '92. Mem. Am. Med. Assn.,
 Mass. Dent. Soc. and Lawrence Dent. Club “
 McTERNEN, M. B. Tufts, '06..... “
 COBB, C. D. 637 Mass. Ave. Harvard, '02Arlington
 Kerrigan, J. P. “
 Peatfield, J. I. “
 THOMAS, C. A. Tufts Col. Dent. Sch., '04. Mem. Psi
 Omega Dent. Frat. “
 THOMAS, THERESE E. BONNEY. Tufts Col. Dent.
 Sch., '04. “
 YALE, G. W. Boston Dent. Col., '95. “
 Greene, M. H. Tufts, '06.Ashburnham

ATHOL,

Darling, Wm. E. Pa. Col., '96.
 LUCE, Z. R. Tufts, '86.
 McBRIDE, WILLIAM T. Balto. Col. Dent. Surg., '8; Mem.
 Xi Psi Phi Dent. Frat.
 MARSHALL, N. S. 419 Main. Registered.
 Smith, C. E. Uni. Pa., '88.
 TOLMAN, L. C. Balto. Dent. Col., '89.

ATTLEBORO.

BEAN, L. F. 45 Park. Phila. Dent. Col., '97; Mem. Psi Omega
 Dent. Frat.
 Briggs, W. E. Horton Block. Tufts, '09.

- DAKIN, R. P.** Bronson Bldg. Boston Dent. Col., '99; Mem. Mass. Dent. Soc. and Psi Omega Dent. Frat.
 Elliot, W. L. Registered.
HOTCHKISS, JOHN W. Carnes Bldg. Uni. Md. '05; Past Pres. Xi Psi Phi Dent. Frat.
 Jenkins, G. A. 3 Pleasant. Tufts, '04.
MCCARTHY, JUSTIN L. Bronson Bldg. Tufts Col. Dent. Sch., '05.
MAIR, ARTHUR C. 13 N. Main. Registered.
MASSE, F. X. ULDERIC 228 S. Main. Balto. Med. Col., '09; Mem. Xi Psi Phi Dent. Frat. Alpha Beta and Col. Al. Assn.
PRAY, M. W. 45 N. Main. Boston Dent. Col., '90.
 Reed, C. H. Harvard, '05.
 Robinson, H. S. Horton Bldg. Boston Dent. Col., '97.
SAFFORD, CARL E. 102-103 Bronson Bldg. Harvard Dent. Sch., '08; Mem. Harvard Dent. Al. Assn. and Xi Psi Phi Dent. Frat.
TEWKSURY, RALPH M. Bronson Bldg. Tufts Col. Dent. School, '02; Mem. Psi Omega Dent. Frat.
BATES, G. A. Tufts, '89Auburndale
 Hall, W. F. Tufts, '98 "
COLLINS, S. B. Tufts, '04Avon
BUTTERFIELD, E. B. Registered.....Ayer
 Gilson, E. F. Haskell Post Grad. Sch., '93..... "
WYLIE, R. H. Registered "
FLETCHER, C. A. Uni. Pa., '99Baldwinsville
CARROLL, F. W. Pa. Col. Dent. Surg. '99.....Barre
 Wood, L. B. Uni. Pa., '90..... "
BRUCE, ADELBERT M. 163 Cabot. Harvard Dent. Sch., '02; Mem. Essex Dent. Soc., Xi Psi Phi Dent. Frat. and Harvard Al. Assn.Beverly
BURNHAM, C. B. 122 Cabot. Harvard, '98 "
DAVENPORT, MELVIN E. 156 Cabot Boston Dent. Col., '89; Mem. Essex Dent. Soc. "
 Dudley, E. B. "
 Fearing, B. H. 244 Cabot. Harvard, '07 "
HOOD, C. O. 122 Cabot. Boston Dent. Col., '84 "
MCGOURTY, E. T. 222 Cabot. Tufts, '01 "
BLACKSTONE
MCCOOEY, JOSEPH P. Balto. Col. Dent. Surg., '08; Mem. Psi Omega Dent. Frat.
BARBER, H. No report.....Blackstone
 Gilleran, L. F. Balto. Dent. Col., '04 "
HOUGHTON, W. N. RegisteredBolton

BOSTON.

- ADAMS, H. W.** 744 Dudley (Dor.) Boston Dent. Col., '90.
ADAMS, S. R. 3 Hamilton Pl. Reg.
AINSWORTH, G. C. 220 Clarendon. Boston Dent. Col., '75.
ALLEN, F. W. 512 Pierce Bldg. Harvard Dent. Col., '97; Mem. Metropolitan Dist. Dent. Soc.; Life Mem. Harvard Dent. Al. Assn.
 Allen, W. Y. 140 Newbury. Uni. Pa., '85.
ANDREWS, E. W. 74 Boylston. Tufts, '78.
 Angier, E. R. 715 Wash. Reg.
 Arkin, I. C. 1 Elm Hill Ave.
ARNOLD, W. H. 8 Beacon. Tufts, '90.
 Askowith, C. 110 Tremont. Tufts, '04.
 Ayers, A. D. H. 100 Boylston. Ref
 Bailey, A. 98 Court.
 Bailey, J. W. 194 Boylston. Tufts, 1900.
BAKER, F. H. 420 Boylston. Chicago Dent. Col., '94.
 Baker, G. T. 149 Tremont. Boston Dent., '80.
BAKER, HENRY A. 211 Pierce Bldg., Copley Sq. Boston Dent. Col., '79; formerly Lectr. on Oral Deformities Boston Dent. Col.; Contributor to Am. System of Dent's on Abturation and Artificial Vela; Mem. Am. Acad. Dent. Science; Hon. Mem. Am. Soc. of Orthodontists; Vt. and New Hampshire Dent. Soc's; Prac. Lim. to Oral Deformities.
 Baker, H. J. 758 Dudley (Dor.) Boston Dent. Col., '97.
BAKER, LAWRENCE, W. 211 Pierce Bldg., Copley Sq. Harvard Dent. Sch., '98; Lectr. on Orthodontia Harvard Dent. Sch.; Mem. Am. Acad. Dent. Science.; Mass. Dent. Soc.;
BAKER, W. H. 90 Warren (Rox.) Harvard, '06.
BALL, J. W. 160 Newbury. Boston Dent. Col., '70.
BALL, WILLARD D. 711 Boylston. Reg.; Mem. Mass. and Metropolitan Dist. Dent. Soc's.
BANCROFT, FREDERICK W. 100 Boylston. Reg.
BANFIELD, F. E. 149 Newbury. Harvard, '79.
BANKS, H. L. 93 Mass. Ave. Tufts Dent. Col., '07.
BARLOW, M. 74 Boylston. Uni. Pa., '91.
BARNEY, R. S. 229 Berkeley. Harvard Dent. Sch., '01.
 Barrell, G. E. 179 Newbury. Harvard, 1900.
BARTLETT, A. H. 2185 Wash. Reg.
 Bartlett, C. S. 172 Commonwealth. Harvard, '72.
 Bartlett, J. W. Pierce Bldg. Harvard, '69.
BARTLETT, J. B. 214 Boylston. Reg.
BARTON, B. D. 100 Boylston. Boston Dent. Col., '94.
BASTON, FREDERICK S. 419 Boylston. On Thurs., Fri. and Sat. Res. at Norwood. Mon., Tues. and Wed. Reg.

- Mem. Mass. Dent. Soc.
- BEARDSLEY, A. P.** 198 Warren (Rox.) Pa. Dent. Col., '03.
- BECKFORD, F. A.** 419 Boylston. Harvard, '06.
- BELLIVEAU, J. B.** 419 Boylston. Harvard, '94.
- Bellevean, S. 101 Tremont. Reg.
- BELLOWS, J. M.** 100 Boylston. Tufts, '96.
- BENCE, CARRIE I.** 107 Mass. Ave. Tufts Dent. Col., '03;
Mem. Tufts Dent. Al. Soc.
- BERG, OLIVIA E.** 107 Mass. Ave., Newbury Bldg. Phila.
Dent. Col., 1900; Mem. New Eng. Dent. Soc.
- Berks, P. W. 337 Wash. (Brighton). Tufts, '06.
- Bernard, H. N. 12 Tremont Row. Reg.
- BIGELOW, L. F.** 179 Newbury. Harvard, '86.
- BISSELL, G. DeF.** 136 Huntington Ave. Reg.
- Black, D. C. 111 Warren. Reg.
- Blagdon, J. M. 112 Main. Reg.
- Blaisdell, E. C. 419 Boylston. Harvard, '83.
- BOARDMAN, W. E.** 419 Boylston. Harvard, '86.
- Boutwell, L. B. 128 Tremont. Harvard, '01.
- Bouve, A. G. 419 Boylston. Harvard, '77.
- BOWEN, G. M.** 229 Berkeley. Uni. Md., '01.
- Boyd, W. L. 88 Tremont. Tufts, '06.
- BOYLE, J. A.** 10 Tremont Row.
- BRACKETT, HENRY F., Jr.** 354 A. Wash. (Dor.) Tufts
Dent. Col., '07; Mem. Psi Omega Dent. Frat.
- Bradford, W. A. 85 Tremont. Harvard, '02.
- BRADLEE, L. M.** 509 River. Tufts Dent. Col., '01.
- Bradley, C. W. 120 Boylston. Long Practice Act.
- Bradt, D. W. 401 Neponset Ave. Boston Dent. Col., '97.
- BRANDE AND SOULE,** 165 Tremont.
- BRANIGAN, E. W.** 2 Commonwealth Ave. Tufts, '83.
- BREED, LEWIS S.** 758 South (Roslindale). Boston Dent.
Col., '89; Tufts Dent. Col., '06; Mem. Mass. Dent. Soc. and
Tufts Post Grad. Al. Assn.; Executive Committee of
same.
- Brenan, H. E. 394 Broadway. Tufts Dent. Col., '05.
- BRESLIN, J. E.** 363 Wash. (Brighton). Harvard, '02.
- Brewster, L. E. 120 Boylston. Boston Dent., '89.
- BRIDGE, W. G.** 367 Boylston. Tufts, '01.
- BRIGGS, CHARLES P.** 129 Marlboro. Harvard Dent. Col., '89;
M. D. Harvard, '87; A. B. Harvard; Mem. Am. Acad.
Dent. Science; Boston Soc. for Dent. Impr. and Harvard
Odon. Soc.
- BRIGGS, EDWARD CORNELIUS.** 129 Marlboro. Harvard
Dent. Col., '78; M. D. Harvard, '80; Prof. Materia-Medica
and Therap. Harvard Dent. Sch.; Fel. Mass. Med. Soc.;

- BRINE, LOU F.** 100 Boylston. Tufts Dent. Col., '99.
 Brittan, R. O. 22 Tremont Row. Reg.
 Brosnahan, J. L. 161 W. Broadway.
- BROWN, A. R.** 201 Clarendon. Boston Dent. Col., '90.
BROWN, E. P. 899 Boylston. Uni. Pa., '90.
 Brown, E. M. 74 Boylston. Tufts, '85.
BROWN, E. 116 Huntington Ave.
 Brown, F. E. 100 Boylston. Reg.
BROWN, F. L. 120 Boylston. Reg.
BROWN, J. A. 11 Hamilton Pl. Reg.
 Bruce, B. 1140 Columbus Ave. Tufts Dent. Col., '04.
- BULGER, EDWARD V.** 513 E. Broadway. Tufts Dent. Col.,
 1900; Dem. Bennett St. Disp.; Mem. Mass. and Metropolitan
 Dist. Dent. Soc's; Tufts Al. Assn. and Delta Sigma
 Delta. Frat.
- BULGER, A. J.** 312 Meridian (E. B.) Boston Dent. Col., '86.
 Burrows, J. C. 6 Beacon.
- BURNS, JAMES F.** 742 South (Roslindale). Tufts Dent. Col.,
 '08; Mem. Tufts Al. Assn.
- BURNS, JAS. F.** 567 Tremont. Tufts Dent. Col., '08.
- BURT, W. S.** 497 Beacon. Boston Dent. Col., '98.
 Burtchall, P. E. Copley Sq. Tufts Dent. Col.
- BUSSEY, J. H.** 100 Boylston. Tufts Dent. Sch., '02; Mem.
 Delta Sigma Delta Dent. Frat.
- CAIL, J. W.** 1150 Columbus Ave. Tufts, '02.
- CAIRNS, FRANK W.** 79 Warren (Rox.) Balto. Col. Dent.
 Surg., '05; Mem. Roxbury Dent. Club.
- CAIRNS, S. P.** 100 Boylston. Balto. Col., 1900.
 Callaghan, T. H. 28 Holton (All.) Tufts, 1900.
- CALUSDIAN, C. H.** 602 Tremont. Harvard, '04.
- CAMPBELL, ANGUS.** 447 Mass. Ave. Phila. Dent. Col., '04.
- CAPWELL, C. G.** 231 Tremont. Phila. Dent., '91.
- CARLSON, B. G.** 134 Park (Dor.) Tufts Dent. Col., '05;
 Carpenter, C. M. 18 Tremont. Tufts, '95.
- CARRIER, STEPHEN F.** 87 Blue Hill Ave. (Rox.) Harvard
 Dent. Sch., 1900; Mem. Mass. Dent. Soc.; Rox. Dent. Club
 and Harvard Dent. Al. Assn.
- Carter, F. D. 52 Savin Hill Ave. (Dor.) Tufts Dent. Col., '02.
- CARTER, F. F.** 33 Poplar (Roslindale). Boston Col., '99;
 Mem. Mass. Dent. Soc.
- CASIDY, F. M.** 739 Boylston. Harvard, '02.
- Caswell, E. H. 129 Marlboro. Harvard Dent. Col., '04.
- Catheron, R. S. 235 Marlboro.
- CENTERVALE, I. A.** 2 Park Sq. Tufts, '04.
- Chamberlin, J. T. 478 Wash.
- Chapman, F. R. 120 Boylston. Boston Dent., '94.

- CHASE, C. E. B.** 118 Commonwealth Ave. Harvard, '92.
CHERTOK, M. A. 104 Union Park.
Chester, C. R. 100 Boylston. Tufts, '04.
CHESTER, H. C. 6 Beacon. Tufts, 1900.
CHILDS, J. C. 7 Winter. Reg.
Chute, E. H. 419 Boylston. Harvard, '96.
CLAPP, HOWARD. 238 Newbury. Harvard Dent. Sch., '06;
Mem. Nat'l Dent. Assn. and Mass. Dent. Soc. and Delta
Sigma Delta Frat.
CLAPP, ROGER IRVING. 18 Euclid (Dor. Center). Tufts
Dent. Col., '08; Mem. Psi Omega Dent. Frat.
CLARK, G. R. 551 Boylston. Harvard, '82.
Clarke, C. P. 100 Boylston. Tufts, '04.
CLEARY, W. A. Cor. Dorchester and Mt. Vernon. Boston
Dent. Col., '99.
Clifford, N. F. 198 Main.
CLIFFORD, H. M. 198 Main. Harvard, '86.
Clinch, W. C. 2 Park Sq. Harvard, '02.
CODMAN, B. H. 126 Mass. Ave. Harvard Dent. Col., '90.
COHEN, H. E. 88 Boylston. Harvard, '03.
COLE, CHARLES C. 93 Mass. Tufts Dent. Col., '05; Instr.
Prosthetic Dent. Tufts Dent. Col.
COLEMAN, A. D. 6 Park. Phila. Dent., '95.
Collins, H. J. 1783 Wash. Reg.
Colson, W. L. 100 Boylston. Boston Dent. Col., '98.
CONLON, THOMAS J. 567 Tremont. Balto. Col. Dent. Surg.,
'01.
Connell, G. J. 35 Charlotte.
COOKE, WM. P. 330 Dartmouth. Harvard, '81.
COOLING, W. S. 419 Boylston. Reg.
COONEY, WILLIAM A. 7 Dracut, cor. Dorchester Ave.
(Dor.) Med. Chi. Col., Phila., '05; Mem. Psi Omega Dent.
Frat.
Corken, C. H. 419 Boylston. No report.
COSTELLO, R. J. 86 Warren. Tufts Dent. Col., '01.
CRAM, R. W. 739 Boylston. Boston Dent. Col., '98.
CRAWFORD, T. A., Jr. 913 Wash. Tufts, '01.
CREED, J. J. 409 Broadway. Tufts Dent. Col., 1900.
Croftwell, J. B. 1637 Tremont. Harvard, '99.
CROSS, H. D. 229 Berkeley. Harvard, '96.
Crowley, C. P. 375 Cambridge (All.)
CUNARD, J. S. 108 Huntington Ave. Tufts, '97.
CUNNINGHAM, C. C. 651 Broadway (S. B.) Medico-Chir-
urgical Col., Phila., '05; Mem. Earl C. Rice Dent. Soc. and
Soc. of Stomatol. and Psi Omega Dent. Frat.
CURLEY, JOHN M. 614 Dudley (Dor.) Tufts Dent. Col., '01;

Mem. Tufts Dent. Al. Soc.

- CURRIER, W. J.** 90 Huntington Ave. Boston Dent. Col., '81.
 Currier, J. J. 369 Centre (J. P.) Reg.
- CURRIER, E. M.** 3 Hamilton Pl. Harvard, '85.
- CURTICE, W. E.** 32 Warren (Rox.) Harvard Dent. Col., '02.
 Daly Bros. 101 Tremont.
- DALY, JAMES H.** 276 Tremont. Boston Dent. Col., '80; Tufts
 Col. Dent. Sch., '07; Mem. Mass., Northeastern and New
 Eng. Dent. Soc's and Am. Acad. Dent. Science.
- DALY, JAMES M.** 29 Hollis. Boston Dent. Col., '70; One of
 the Incorporators of same.
- DALY, M. ORDWAY.** 29 Hollis. Boston Dent. Col., '88.
- Damon, S. W. 100 Boylston. Harvard, '03.
- Dane, F. W. 165 Tremont.
- DARLING, HAROLD DUNCAN.** 665 Boylston. Tufts Dent.
 Sch., '08; Dent. Surg. Boston Disp.
- DAVIES, F. L.** 18 Tremont.
- Davis, C. N. 88 Boylston. Reg.
- DAVIS, EDW. E.** 100 Boylston. Boston Dent. Col., '83.
- Davis, H. A. 419 Boylston. Harvard, 1900.
- DAVIS, W. A.** 283 Dartmouth. Harvard, '01.
- DAVIS, WILLIAM S.** 665 Boylston. Tufts Dent. Sch., '07;
- DAVIS, W. W.** 163 Meridian. Uni. Pa., 1900.
- Dawes, F. E. 100 Boylston. Harvard, '99.
- Day, G. W. 6 Dexter Row. Boston Dent., '96.
- DECKMAN, A. C.** 418 Mass. Ave. Phila. Dent. Col., '02.
- Delabarre, F. A. 164 Newbury. Uni. Pa., '94.
- DENNETT, G. A.** 162 Boylston. Harvard, '81.
- Dennett, H. E. 226 Newbury. Balto. Col., '76.
- DESCROIX, A. B. C.** 198 St. Botolph. Harvard, '06.
- DEVINE, PATRICK H.** 801 Columbia Rd. (Dor.) Boston
 Dent. Col., '98; Tufts Dent. Col., '08; Mem. Mass. Dent.
 Soc.; Boston and Tufts Dent. Al. Soc's.
- DEVLIN, J. W.** 100 Boylston. Boston Dent. Col., '96.
- Dickey, G. C. Uphams cor. Tufts Dent. Col., '06.
- DICKINSON, J. D.** 164 Newbury. Harvard, '97.
- DICKINSON, J. W.** 164 Newbury. Harvard, '01.
- Dixon, J. R. 245 Bowdoin (Dor.) Tufts Dent. Col., '03.
- DOLAN, F. G.** 1458 Tremont. Boston Dent., '99.
- DONOVAN, J. M.** 1064 Dorchester Ave. Harvard, '99.
- Dort, W. C. Newbury. Harvard Dent. Col., '01.
- DOUBLEDAY, A. W.** 313 Marlboro. Tufts Col., '03.
- DOWSLEY, J. F.** 175 Tremont. Balto. Col., '84.
- Dowsley, T. M. 687 Boylston. Reg.
- DRAKE, W. L.** 419 Boylston. Boston Dent. Col., '09.
- Draper, H. S. 2 Commonwealth Ave. Boston Dent. Col., '84.

- DRURY, A. N.** 67 Warren (Rox.) Balto. Med. Col. Dent. Dept., 1900; Pres. Rox. Dent. Club; Mem. Mass. Dent Soc. and Psi Omega Dent. Frat.
- DUDDY, W. H.** 5 Park Sq. Tufts, '92.
- Duffy, A. J. 419 Boylston. Tufts, '96.
- DUNNING, A. C.** 830 Tremont.
- Dutton, L. B. 124 Warren. Reg.
- EAMES, G. F.** 249 Newbury. Phila. Dent., '77.
- EASTMAN, E. A.** 178 Tremont. Tufts, 1900.
- EATON, JOHN H.** 8 Belgrade Ave. (Roslindale). Boston Dent. Col., '96; Tufts Dent. Col., '06; Instr. in Clin. Dent. Tufts Dent. Col.; Mem. Mass. Dent. Soc.; Boston and Tufts Al. Assn's and Psi Omega Dent. Frat.
- Eaton, T. H. 170 Summer. Reg.
- EATON, W. H.** 419 Boylston. Tufts Dent. Col., '06.
- ECKERT, JOHN E.** 344 Boylston. Att'd Harvard Dent. Sch. (Reg.) Mem. Delta Sigma Delta Frat.
- Eddy, F. F. 171 Tremont.
- EDMONDS, D. J.** 2 Commonwealth Ave. Boston Dent. Col., '96.
- Edson, R. C. 101 Tremont.
- EISENBERG, M. L.** 229 Berkeley. N. Y. Col. Dent., '06; Post Grad. Texas Dent. Col., '07; Late Dem. in Texas Dent. Col.; Mem. So. Western Dent. Assn.; Specialty Oral Surgery.
- ELLINGWOOD, R. R.** 1 Boylston. Reg.
- Elliot, S. T. 220 Clarendon. Harvard, '01.
- ELLIS, B. F.** 556 Warren (Rox.) Balto. Col. Dent. Surg., '07; Mem. Xi. Psi Phi Dent. Frat.
- Ensworth, Chas. R. 7 Chelsea (E. B.) Reg.
- Estabrook, T. T. 478 Wash.
- ESTABROOKS, J. W.** 419 Boylston. Harvard, 1900.
- ESTEY, H. W.** 159 Newbury. Harvard, '97.
- Evans, G. F. 25 Pleasant.
- EWING, J. A.** 2 Park Sq. Tufts, '92.
- FALLON, WM. E.** 126 Mass. Ave. Harvard Dent. Col., '99.
- Farley, J. P. 1435 Wash. Balto., '86.
- FARINGTON, C. W.** 228 Huntington Ave. Tufts, '03.
- Farris, W. E. 711 Boylston. Boston Dent. Col., '94.
- Faunce, W. J. 1400 Columbus Ave. Harvard Dent. Col., '97.
- Felix, A. M. 772 Dudley (Rox.) Uni. Md., '04.
- FENDERSON, L. B.** 687 Boylston. Tufts, '76.
- Fenton, M. J. 921 Boylston. Reg.
- FERNALD, A.** 420 Boylston. Harvard, '96.
- Ferris, J. M. 71 Meridian. Reg.
- FERRY, E. J.** 120 Tremont. Tufts, '91.

- Field, C. K. 85 Newbury.
FINKELSTEIN, N. A. 101 Tremont.
FISH, EDSON K. 246 Huntington Ave. Tufts Col. Dent. Sch., 1900; Mem. Mass. Dent. Soc. and Delta Sigma Delta Dent. Frat.
 Fisher, A. H. 124 Warren. Harvard, '91.
 Fitzgerald, J. J. 1783 Wash. Reg.
FITZGERALD, T. R. 1448 Dorchester Ave. (Dor.) Harvard Dent. Col., '98.
FLAGG, J. S. 419 Boylston. Reg.
FLYNN, W. M. 474 A. Broadway. Boston Dent. Col., '95; D. M. D. Tufts Dent. Col., '04; Instr. in Clin. Dent. Tufts Dent. Col.; Mem. Mass. Dent. Soc. and Dent. Protective Assn.; Boston and Tufts Dent. Col. Al. Assn's.
FOGG, F. S. 240 Warren (Rox.) Boston Dent. Col., '95.
 Fogg, R. M. 2 Park Sq. Reg.
FORBES, J. W. 419 Boylston. Boston Dent. Col., '92.
FOSS AND MARSTON. 101 Tremont.
 Fowler, L. W. 3 Hamilton Pl. Tufts, '84.
 Fox, C. A. 419 Boylston. Boston Dent. Col., '85.
FRAHER, M. J. 220 Dorchester.
FRAZER, A. 47 Union Park. Boston Dent. Col., '81.
FREEMAN, A. T. 120 Boylston. Harvard, '02.
FREEMAN, FREDERICK. 711 Boylston. Reg. Mem. Mass. Dent. Soc.
FREEMAN, M. W. 47 Winter. Harvard, '01.
 French, W. 100 Boylston. Boston Dent., '91.
FURBISH, J. A. 235 Marlboro. Harvard, '05.
FURFEY, J. A. 194 Marlboro. Harvard, '95.
GAGE, F. F. 6 Beacon. Tufts, '72.
 Gage, H. H. 100 Boylston. Tufts, '80.
GAGNON, A. J. 69 Wash. Reg.
 Gallagher, C. A. 149 Mt. Pleasant Ave. Reg.
GALLAHUE, J. J. 451 Broadway. Harvard Uni. Dent. Dpt., '01.
 Gallup, J. C., Jr., 863 Wash.
GAVIN, M. F. 2047 Columbus Ave.
GAY, WILLIAM F. Hrs. by Appt. 2 Park Sq., room 30. Harvard Dent. Sch., '89; M. D. Tufts Med. Col., '99; Tel. B. B. 2239.
GAYLORD, E. D. 74 Boylston. Reg.
 Gaynor, E. W. 100 Boylston. Norwich Uni.
GIBLIN, F. J. 584 Columbia Rd. Harvard, '85.
GIBSON, A. H. 7 Temple Pl. Tufts, '82.
GILMAN, C. L. 160 Boylston. Reg.
GILMAN, H. S. Trinity Court (Monroe Hall). Harvard Dent.

- Col., '96; Mem. Metropolitan Dist. and Harvard Al. and Odon. Soc's.
- Gilson, A. H. 7 Temple Pl.
- GILSTEIN, H. M.** Meridian Bldg., E. Boston. Tufts Col. Dent. Sch., '07.
- GLASSER, S.** 434 Dudley (Rox.) Harvard, '08.
- GLAZIER, C. M.** 246 Warren (Rox.) Harvard, 1900.
- GLEASON, H. C.** 120 Tremont. Tufts, '94.
- GLIDDEN, J. E.** 2 Park Sq. Tufts '94.
Glyn, H. D. 69 Wash. Reg.
- GOBIE, W. A.** 214 Boylston. Tufts, '04.
- GRAHAM, MURDOCK M.** 74 Boylston. Boston Dent. Col., '93; Mem. Mass. Dent. Soc.
- GRANT, ETHEL E.** 206 Huntington Ave. Tufts Dent. Col., '06.
- GRANT, G. F.** 108 Charles. Harvard Dent. Sch., '70; Prof. in Harvard Dent. Sch., '72-88; Mem. Harvard Odonological Soc. and Am. Acad. of Dent. Science.
- GRANT, W. HENRY.** 107 Mass. Ave., Newbury Bldg. Tufts Dent. Col., '04; Mem. Mass. Dent. Soc.; Metropolitan Dent. and Eastern Dent. Soc. and Tufts Dent. Col. Al. Assn.
- Grantman, C. H. 120 Boylston. Tufts, '99.
- Hackett, C. J. 168 Mass. Ave. Harvard, '06.
- HACKETT, M. G.** 63 Chestnut. Tufts, 1900.
- HADLEY, A. S.** 125 Marlboro. Harvard, '91.
- HAHN, R. J.** 237 Meridian. Boston Dent., '84.
- Hale, J. E. 74 Boylston. Reg.
- HALEY, H. W.** 283 Dartmouth. Harvard, '96.
- Hall, A. D. 739 Boylston.
- HALL, G. O.** 14 Court. Reg.
- Hale, J. E. 74 Boylston. Reg.
- Hall, L. W. 100 Boylston. Tufts, '08.
- HALLET, E. K.** 544 Wash. (Dor.) Harvard, '99.
- HAMILTON, H. F.** 125 Marlboro. Harvard, '78.
- HANRAHAN, T.** 431 Mass. Ave. Harvard, '98.
- Hardie, J. A. 419 Boylston. Tufts, 1900.
- HARDING, A. C.** 101 Tremont. Tufts, '06.
- HARDING, G. L.** 523 Wash. Reg.
- Harding, H. 56 Monument Ave. Reg.
- HARDON, C. M.** 179 Newbury. Tufts, '99.
- Hardy, H. W. 129 Marlboro.
- HART, EARNEST J.** 344 Boylston. Harvard Dent. Sch., '98; Mem. Harvard Dent. Al. Assn. and Delta Sigma Delta Frat.
- HARRISON, HENRY H.** 137 Newbury. Tufts Dent. Col., '04;

- Mem. Metropolitan Dist. Dent. Soc. and Psi Omega Dent. Frat.
- HARVEY, J. ERICSSON.** 1177 Wash. (Dor.) Reg. in Mass. and Maine. Mem. Mass., Maine and Northeastern Dent. Soc's.
- HATFIELD, HUGH KERR.** 125 Marlboro. Harvard Dent. Col., '01; M. D. Harvard, '01; Mem. Harvard Odonological Soc.
- HAYDEN, R. F.** 88 Boylston. Tufts, '01.
Hayden, T. B. 229 Berkeley.
- HAYNES, H. M.** Westminster Hotel. Harvard, '96.
Haynes, W. A. 120 Tremont.
- HEMENWAY, F. M.** 175 Tremont. Boston Dent., '88.
- HENNESSY, T.** 24 Rockwell Park (Rox.) Tufts Dent. Col., '04.
Herald, A. B. 105 Summer.
- HERBERT, C. J.** 16 Neponset.
- Herder, A. 603 Wash. Harvard Dent. Col., '92.
- HERSEY, GEO. M.** 345 Wash. (Dor.) Harvard Dent. Col., 1900; Mem. Xi. Psi Phi Dent. Frat.
Hitchborn, H. G. 184 Boylston. N. Y. Col. Dent., '84.
- HICKEY, D. F.** 101 Tremont. Tufts, '06.
- Hill, A. S. 100 Boylston. Reg.
- HOADLEY, W. A.** 212 Columbus Ave. Tufts, '91.
- HODGDON, A. E.** 39 Fairfield. Tufts Dent. Col., '04; Mem. Psi Omega Dent. Frat.
- HOLLAND, ALLEN J.** 1059 A. Wash. Indian Col. of Medicine, '88.
- HOLMES, E. P.** 184 Boylston. Harvard, '88.
Holmes, J. A. 148 Court. Reg.
- HOOVER, M. L.** 170 Tremont.
- HOPKINS, C. B.** 246 Warren (Rox.) Tufts Col. Dent. Sch., '06; Mem. Mass. Dent. Soc.; Rox. Dent. Club; Boston and Tufts Dent. Al. Assn's. and Delta Sigma Delta Dent. Frat.
- HOPKINS, E. EARL.** 175 Newbury. Harvard Dent. Sch., '82;
- HOPKINS, F. S.** 161 Newbury. Harvard, '89.
- HOPKINS, S. A.** 235 Marlboro. N. Y. Col. Dent., '83.
- Hoope, A. V. 500 Southampton. Tufts, '97.
- HORN, R.** 285 Tremont. Tufts, '05.
Horn, F. N. 285 Tremont. Reg.
- HOUGH, G. MAUDE.** 107 Mass. Ave. Tufts Dent. Col., '03; Mem. Tufts Col. Al. Soc.
- Houghtaling, W. C. 758 South (Roslindale). Reg.
- HOULTON, JOSEPH.** 24 Warren (Rox.) Med. Chir., Phila., '05; Mem. Earl C. Rice Dent. Soc. and Med. Chir. Col. of

Stomatology.

- HOUSE, E. E.** 401 Dorchester. Harvard, '84.
- HOVESTADT, J. F.** 19 Exeter. Harvard Dent. Col., '04; Instr. Prosthetic Dent. Harvard Dent. Sch.; Mem. Metropolitan Dist. and Harvard Odon. Soc's.; Dent. Hygiene Council of Mass.; Harvard Dent. Al. Soc.; Xi. Psi Phi Dent. Frat.
- HOWARD, A. W.** 419 Boylston. Boston Dent. Col., '82.
- Howe, A. 407 Broadway. O. Col. Dent. Surg., '91.
- HOWE, HORACE L.** 196 Marlboro. Harvard Dent. Col., '98; Instr. in Orthodontia Harvard Dent. Sch.; Sec. Am. Acad. Dent. Sciences; Mem. Nat'l Dent. Assn.; Mass. Dent. Soc.; Harvard Odon. Soc. and Delta Sigma Delta Frat.
- Howe, L. W. 100 Boylston. Harvard, '86.
- HOWE, P. R.** 157 Newbury. Phila. Dent., '89.
- HUMPHREY, J.** 1521 Wash. Boston Dent. Col., '76.
- Hutchins, H. D. 100 Boylston. Reg.
- Isenberg, J. 163 Meridian.
- Jackson, A. 551 Boylston. Harvard, '94.
- JACKSON, E.** 567 Tremont. Tufts, Dent. Col., '99.
- JACKSON, J. H.** 664 Tremont. Boston Dent. Col., '99.
- JACKSON, L. A.** 567 Tremont.
- JACOBSON, HARRY N.** 603 Boylston. Harvard Dent. Col., '05.
- Jameson, C. A. 194 Boylston. Harvard, 1900.
- JAMIESON, R. C.** 440 Columbus Ave. Tufts, '03.
- JAMIESON, R. B.** 10 Franklin (All.) Balto. Col., '02.
- Jenanyan, J. S. Tufts Dent. Col., '91.
- Jenkins, J. L. W. 608 Pierce Bldg.
- JEPSEN, J. CHRISTIAN.** 30 Huntington Ave. Tufts Dent. Col., '01; Instr. Tufts Dent. Col.; Mem. Mass and Metropolitan Dist. Dent. Soc. and Delta Sigma Delta Frat.
- JOHNSON, E. A.** 176 Federal. Tufts, '97.
- JONES, WARREN R.** 74 Boylston. Tufts Dent. Sch., '06; Mem. Psi Omega Dent. Frat.
- Jordan, E. L. 120 Boylston. Reg.
- KAHN, HERMAN E.** 154 Huntington Ave. Harvard Dent. Sch., '06; Mem. Harvard Dent. Al. Assn.
- KAZAJIAN, V. H.** 74 Boylston. Harvard, '05.
- Keefe, J. 87 Mass. Ave; Tufts, '09.
- KEEP, C. M.** 194 Marlboro. Harvard, '90.
- KELLEY, AGNUS G.** 1472 Tremont. Tufts Dent. Col., '09.
- KELLEY, C. W.** 101 Tremont. Balto. Col., '02.
- Kelley, P. P. 1472 Tremont. Boston Dent., '92.
- Kelley, P. I. 478 Wash.
- KELLY, W. J.** 230 Meridian. Tufts, '97.

- KELTIE, JAMES.** 419 Boylston. Boston Dent. Col., '99; Mem. Mass. Dent. Soc.
- KENDALL, W. G.** 154 Boylston. Tufts, '81.
- KENNEY, A.** 646 Warren (Rox.) Harvard, '97.
- Kennedy, J. W. 419 Boylston. Tufts, '95.
- KENSWIL, JEAN E.** 995 Wash. Tufts Dent. Col., '01; Mem. Psi Omega Dent. Frat.
- KEYES, FREDERICK A.** 85 Newbury. Harvard Dent. Sch., '08; Mem. Harvard Al. Soc. and Xi. Psi Phi Dent. Frat.
- KEYES, T. J.** 35 Central Sq.
- KING, E. D.** 419 Boylston. Harvard Dent. Col., '99.
- King, T. J. 478 Wash. Phila. Dent, '91.
- KOLB, C.** 768 Huntington Ave. Harvard, '05.
- KREPPPEL, CHAS. F.** 10 Hyde Park Ave. (Forest Hill). Boston Dent. Col., '99; Tufts Dent. Col., '08; Asst. Sec. Northeastern Dent. Soc.; Mem. Mass. Dent. Soc.; Boston and Tufts Al. Soc's and Delta Sigma Delta Frat.
- La Liberty, J. 419 Boylston. Tufts Dent. Col., 1900.
- LANE, A. L.** 618 Wash. (Dor.) Tufts Dent. Col., 1900.
- LANE, HOWARD A.** 575 Wash. (Dor.) Harvard Dent. Col., '07; Attg. Dentist Perkins Inst. for the Blind; Mem. Delta Sigma Delta Frat.
- Langdon, W. H. 2 Park Sq. Tufts, '96.
- LAWRIE, P.** 8 Sever. Reg.
- LEE, G. A.** 374 Bowdoin (Dor.) Boston Dent. Col., '99.
- Lee, T. J. 384 Wash. (Brighton). Harvard, '97.
- Lentine, R. 387 Hanover. Reg.
- LEMIS, GEORGE.** 652 Tremont. Uni. Pa.
- LESURE, W. A.** 107 Brighton Ave. Boston Dent. Col., '91.
- Lett, I. 419 Boylston.
- LIBBY, A. A.** 366 Commonwealth Ave. Harvard, '99.
- Libby, B. 100 Boylston. Tufts Dent. Col., '88.
- LIBBY, H. F.** 366 Commonwealth Ave. Reg.
- Lincol, E. H. 100 Boylston. Boston Dent. Col., '88.
- LINDSTROM, C. R.** 419 Boylston. Phila. Dent., '91.
- LIPNER, MORRIS J.** 322 Blue Hill Ave. (Rox.) Phila. Dent. Col., '08; Mem. Garretsonian Dent. Soc.
- Littig, M. D. 419 Boylston. Uni. Pa., '94.
- LIVINGSTON, J. E.** 572 Warren. Tufts Dent. Col., '97.
- LOCKE, F. A.** 194 Boylston. Tufts, '71.
- LOIZEAUX, J. J.** 419 Boylston. Boston Dent. Col., '93.
- Lott, J. A. 420 Boylston.
- LOVELAND, FRANK ATWELL.** 74 Boylston. Reg.
- LOVELAND, T. O.** 196 Marlboro. Harvard, '70.
- Lowe, R. W., Jr. 74 Boylston. Geo. Wash., '05.
- Luce, M. F. 579 Columbia Rd. Tufts Dent. Col., '01.

- LUTTROP**, K. J. 419 Boylston. Boston Dent. Col., '91.
LUTTROP, **SVERKER**. 30 Huntington Ave. Boston and Tufts Dent. Col., '97; Instr. Clin. Dent. Tufts Dent. Sch.; Mem. Mass. Dent. Soc.; Boston and Tufts Dent. Al. Assn., and Psi Omega Dent. Frat.
- LYNDE**, F. H. 10 Franklin (All). Boston Dent. Col., '89.
LYONS, **FREDERICK W.** 319 E. St. Boston Dent. Col., '91;
LYONS, J. D. 93 Mass. Ave. Tufts Dent. Col., '06.
LYONS, **JOSEPH V.** 479a Broadway. Tufts Dent. Col., '07.
MCCARTHY, W. 2 Ballard Way (J. P.)
MCCONNELL, C. W. 171 Tremont. Phila. Dent., '80.
MCCULLAGH, **FRANK R.** 314 Warren (Rox.). Harvard Dent. Col., '02; Mem. Mass. Dent. & Harvard Odon. Soc's; Delta Sigma Delta Frat.
- McDonald, J. H. 52 Union Park. Tufts Dent. Col., 1900.
McDonald, W. L. 419 Boylston. Harvard, '65.
MCDONELL, F. W. 142 A. Blue Hill Ave. (Rox.). Tufts Dent. Col., '06.
MCDONOUGH, T. D. 147 Main. Harvard, '04.
McGinley, C. A. 194 Boylston. Tufts, '94.
MCGOVERN, E. J. 1191 Wash. Tufts, '86.
MCGOVERN, J. T. 1191 Wash. (Dor.). Boston Dent. Col., '91.
MCHONEY, T. R. 349 Main. Harvard Dent. Sch., '97.
MCINTIRE, C. E. 93 Mass. Ave. Tufts Dent. Col., '95.
MCINTOSH, **ARTHUR HERBERT**. Hotel Ikley. Tufts Dent. Sch., '06; Mem. Psi Omega Dent. Frat.
- McMahon, T. R. 347 Main. Harvard, '97.
McPhail, J. C. 335 Columbus Ave. Phila. Dent. Col., '03.
MCPHERSON, **GEO. N.** 4 Trenton (E. B.). Harvard Dent. Sch., '07.
- MacDONALD**, **ALLEN J.** 16 Arlington. Phila. Dent. Col., 1900; Mem. Mass. Dent. Soc., and Phila. Dent. Al. Assn.
MacDonald, W. L. 419 Boylston. Reg.
MacDONALD, C. F. 1075 Boylston. Harvard Dent. Col., '84.
MacFarlane, F. 128 Berkeley. Uni. Md., '04.
MacFarlane, F. J. 100 Boylston. Boston Dent., '93.
MACHADO, D. M. 174 Hanover. Tufts Dent. Col., '08; Mem. Tufts Dent. Al. Assn.
- Mackey, Quida F. 159 Warren. Tufts Dent. Col., '09.
MacKILLOP, K. 526 Tremont. Tufts Dent. Col., '07.
MacKINNON, J. R. 16 Arlington. Boston Dent. Col., '96;
MacKINNON, J. **RUSSELL**. 180 Norfolk (Dor. Center). Tufts Dent. Col., '04; Mem. Mass. Dent. Soc.; Boston and Tufts Dent. Al. Assn. and Psi Omega Dent. Frat.
- MacLEOD**, **MALCOLM P.** 791 Norfolk (Mattapan). Boston Dent. Col., '99.

- MAGRATH, J. T.** 136 Boylston.
MAGUIRE, H. C. 715 Centre (J. P.) Tufts Dent. Col., '08;
MAGUIRE, JOHN A. 1059 Dorchester Ave. (Dor.) Tufts Dent. Col., '03; Mem. Tufts Dent. Al. Soc.
Mahoney, G. E. 230 Meridian. Tufts, '03.
MAHONEY, R. T. 101 Tremont. Tufts, '08.
Maloney, J. 653 Hancock. Phila. Dent. Col., '03.
MARSHALL, F. L. 39 Fairfield. Reg. Mem. Mass. and New Eng. Dent. Soc's and Nat'l Dent. Assn.
MARSHALL, GEO. L. 93 Mass. Ave. Boston Dent. Col., '86; Tufts Dent. Col., '06; Mem. Boston and Tufts Al. Soc's and Psi Omega Dent. Frat.
Martin, G. G. 420 Boylston.
MARSTON, E. J. 101 Tremont. Harvard, '98.
Mason, W. C. 603 Wash. (Dor.) Tufts Dent. Col., '03.
MASSELL, J. H. 2283 Wash. Uni. Pa., '05.
Massell, J. 29½ Tremont. Tufts, '03.
Mathieu, E. A. 372 Boylston. Reg.
MAYERS, G. M. 1 Beacon.
Maynard, C. A. 161 Tremont. Tufts, '84
MAYO, C. U. 64 Huntington Ave. Reg.
Meader, F. E. 419 Boylston.
Meagher, J. W. Uphams cor. (Dor.) Harvard, '03.
Means, H. T. 1157 Wash. (L. M.) Tufts, '99.
MERRILL, F. A. 4 Walnut. Harvard, '74.
Merrill, John L. Wollaston (Mass.) Tufts Dent. Col., '08.
Merrill, W. W. 87 School (Rox.) Reg.
Messer, J. H. 1889 Centre (W. R.)
METHOT, E. 120 Tremont. Reg.
MIGNAULT, W. T. 840 Dorchester Ave. Tufts Dent. Col., '04.
MILLER, CHARLES WARREN. 51 Chambers. Tufts Dent. Col., '07; Dent. Surg. Mt. Sinai Hosp.; Mem. Tufts Dent. Al. Assn.
Miller, R. B. 152 Dudley. Reg.
MILLER, R. M. Ashmont St., Hotel Peabody (Dor.) Phila. Dent. Col., '96; Mem. Phila. Dent. Al. Assn.
MINER, L. M. S. 211 Pierce Bldg., Copley Sq. Harvard Dent. Sch., '04; M. D. Boston Uni., '07; Instr. Oral Surg. Harvard Dent. Sch.; Mem. Mass. Homo. Med. Soc. and Harvard Odon. Soc.
Miner, W. C. 66 Huntington Ave. Harvard, '02.
MIRANDA, I. R. 2185 Wash. (Rox.) Reg.
Moffatt, R. T. 85 Newbury. Harvard, '95.
Monahan, J. P. 1762 Wash. Phila. Dent. Col., '98.
MONGEON, L. F. 367 Boylston. Harvard, '98.
MOHR, HARRY C. 690 Tremont. Reg.

- MONTGOMERY, EDWARD M.** 2 Commonwealth Ave. Boston Dent. Col., '97; D. M. D. Tufts Dent. Col., '06; Mem. Mass. Dent. Soc. and Psi Omega Dent. Frat.
- MOODY, W. S.** 74 Boylston. Reg.
- Money, J. T. 88 Boylston. Harvard, '98.
- MORAN, THOS. H.** 126 Mass. Ave. Boston Dent. Col., '93;
- MOREY, T. PRESCOTT.** 246 Huntington Ave. Boston Dent. Col., '80; Mem. Maine and Mass. Dent. Soc's; Inventor Local Anaesthetic Atmospheric Obtundo.
- MORGAN, BLAINE W.** 1177 Wash. (Dor.) Harvard Dent. Col., '05; Mem. Mass. Dent. Soc. and Xi. Psi Phi Dent. Frat.
- MORIARTY, P. W.** 334 Mass. Ave. Harvard, '89.
- MUDGE, C. A.** 420 Boylston. Reg.
- MULLOY, J. J.** 314 Meridian. Boston Dent. Col., '77.
- MULLOY, J., Jr.** 300 Meridian (E. B.) Tufts Dent. Col., '05.
- Multer, V. 266 W. Newton. Reg.
- MURPHY, GEO. A.** 1451 Tremont. Tufts Dent. Col., '06. Mem. Delta Sigma Delta Dent. Frat.
- MURPHY, H. J.** 101 Tremont.
- MURPHY, J.** 328 Prospect. Boston Dent. Col., '98.
- Murphy, J. F. 646 Warren (Rox.)
- Murphy, J. P. 433 Hancock. Tufts, '06.
- Murray, E. E. 5 Park Sq. Balto. Dent., '89.
- MYERSON, SIMON.** 349 Blue Hill Ave. 9 to 12, at 16 Hancock 2 to 7. Harvard Dent. Sch., '08; Mem. Xi. Psi Phi Dent. Frat.
- NAGLE, JAMES WM.** 282 Columbus Ave. Reg.
- NEALIS, E. J.** 1117 Columbus Ave. Boston Dent. Col., '95.
- Neals, W. A. 100 Boylston. Tufts, '01.
- NEWELL, W. G.** 120 Boylston. Harvard, '02.
- NICHOLS, WOODBURY F.** 676 Tremont. Tufts Dent. Col., '01.
- NILES, EDW. S.** 79 Newbury. Harvard, '99.
- Noonan, E. J. 1466 Tremont. Tufts, '08.
- Noonan, K. A. 1466 Tremont. Tufts, '06.
- NORWOOD, H. B.** 220 Clarendon. Harvard Dent. Col., '06.
- NUTE, N. D.** 120 Tremont. Reg.
- OLDHAM, ARTHUR J.** 16 Arlington. Harvard Dent. Sch., '90; Mem. Am. Acad. Dent. Science. Harvard Odon. and Harvard ⁴¹ ^{▲ 1127}
- OSGOOD, A. H.** 372 Boylston. Harvard, '89.
- Osgood, W. B. 23 Tremont.
- OWENS, T. B.** Hotel Nottingham. Harvard, '98.
- Page, E. 38 W. Newton. Harvard, '69.
- PAGE, W. E.** 38 W. Newton. Harvard, '77.

- PALMER, EDWARD J.** 419 Boylston. Boston Dent. Col. '90; Mem. Mass. Dent. Soc.
- PARKER, CHARLES STEVENS.** 100 Boylston. Harvard Dent. Sch., '08; Mem. Harvard Dent. Al. Assn. and Xi Psi Phi Dent. Frat.
- Parker, L. 5 Walter (Ros.) Tufts, '07.
- PARKER, LEVI.** 100 Boylston. Tufts Dent. Col., '72; Mem. Tufts Dent. Al. Assn.
- PARKER, W. B.** 250 Marlboro. Harvard, '75.
- PARKS, FRED. H.** 616 Dudley (Dor.) Balto. Col. Dent. Surg., '07; Mem. Psi Omega Dent. Frat.
- PARSONS, H. S.** 196 Marlboro. Harvard, '92.
- PATTEN, CHAS. C.** 16 Arlington. Phila. Dent. Col. '86; Mem. Mass. Dent. Soc.; Am. Acad. Dent. Science and Phila. Dent. Al. Assn.
- PATTERSON.** 74 Boylston. Reg.
- Paul, J. T. 3 Park. Harvard, '91.
- PAYNE, GEO. H.** 118 Commonwealth Ave. Boston Dent. Col., '89
- Payne, G. B. 118 Commonwealth Ave. Boston Dent. Col., '89.
- PAYZANT, G. R.** 469 Broadway.
- PEARCE, GEO. F. S.** 254 Huntington Ave. Reg.
- Peirce, G. H. 74 Boylston.
- PERKINS, H. M.** 149 Tremont. Phila. Dent., '70
- Perrin, F. 372 Boylston. Harvard, '77.
- Perry, G. V. E. Meridian Sq. Tufts, '02.
- PETERS, MAURICE E.** 194 Marlboro. Harvard Dent. Sch., '06; Instr. in Prosthetic Dent. in same; Mem. Harvard Dent. Al. Soc.
- PETERSON, F. C.** 230 Meridian (E. B.) on Mon., Wed. and Fri. Harvard Dent. Col., '03; Mem. Harvard Odon. and Harvard Dent. Al. Assn's.; Xi Psi Phi Dent. Frat.
- Pettengill, C. A. 120 Boylston. Tufts, '03.
- Pierce, F. D. 1908 Centre (W. Rox.) Harvard, 1900.
- PIERCE, J. F.** 368 Dudley. Boston Dent. Col., '99.
- Pierce, L. 120 Boylston. Tufts, '02
- PIERCE, W. T.** 425 Broadway (S. B.) Tufts Dent. Col., '06; Mem. Psi Omega Dent. Frat.
- PIKE, CHARLES S.** 161 Newbury Harvard Dent. Sch., '01; Instr. Operative Dent. Harvard Dent. Sch.; Sec. Harvard Odon. Soc.; Mem. Mass. Dent. Soc.; Harvard Dent. Al. Assn. and Xi Psi Phi Frat.
- Pike, E. R. 196 Marlboro.
- PINHEIRE, D. H.** 694 Shawmut Ave.
- PIPER, JAMES R.** 179 Newbury Boston Dent. Col., '86; D. M. D. Tufts Dent. Col., '95; Editor Tufts Dent. Al.; One of the Editors for The Journal of the Allied Societies;

- PITTINGER, LEE R.** 282 Columbus Ave. Phila. Dent. Col., '01; M. D. Col. P. and S., Boston, '07; Mem. Boston Med. Soc. and Phila. Dent. Col. Al. Assn.
- Pond, V. C. 92 Marlboro. No report.
- Pope, C. M. 100 Boylston. Harvard, '04.
- Porter, G. A. 84 Charles.
- Post, P. J. 74 Boylston. Reg.
- POTTER, WM. H.** 16 Arlington. Harvard Dent. Sch., '85; A. B. Harvard Uni., '78; Prof. Operative Dent. Harvard Dent. Sch.; Mem. Nat'l Dent. Assn.; Mass. Dent. Soc.; Am. Acad. Dent. Science; N. Y. Inst. of Stomotology; Harvard Odon. and Harvard Dent. Al. Assn's.
- POWELL, B. N.** 101 Tremont. Reg.
- POWERS, J. B.** 100 Boylston. Balto. Col. Dent. Surg., '87; Mem. Mass. Dent. Soc.
- PROVAN, WALTER F.** 1764 Dorchester Ave. (Dor.) Harvard Dent. Col., '05.
- QUINN, EDW. A.** 121 St. Botolph. Boston Dent. Col., '92.
- Quinn, E. A. 121 St. Botolph.
- Quinn, J. E. 100 Boylston. Boston Dent. Col., '81.
- RAYMOND, G. A.** 419 Boylston. Reg.
- Reed, H. A. 419 Boylston. Harvard, '99.
- REGAN, FRANK A.** 15 Beacon. Harvard Dent. Sch., '08;
- Reilly, J. A. 100 Boylston. Harvard, '81.
- REILLY, J. L.** 194 Boylston. Tufts, '95.
- REILLY, W. T.** 851 E. 4th. Tufts, '95.
- Renaud, F. X. 194 Boylston.
- REOCH, NORMAN G.** 419 Boylston. Harvard Dent. Sch., '01; Mem. Am. Acad. Dent. Science; Am. Soc. of Orthodontists; Metropolitan Dist. Soc.; Harvard Odonological and Alumni Soc's and Xi. Psi Phi Dent. Frat. Prac. Lim. to Orthodontia.
- Reutersvard, O. 328 Mass. Ave. Harvard, '99.
- REYNOLDS, W. A.** 236 Newbury. Tufts, '83.
- RICE, J. W.** 12 Huntington Ave. Tufts Dent. Col., '07.
- RICE, WILLIAM.** 16 Arlington. Boston Dent. Col., '88; Tufts Col. Dent. Sch., '05; Instr. in Clin. Dent. Tufts Dent. Sch.;
- Rich, W. I. 18 Tremont.
- RICH, WM. B.** 18 Tremont. Watertown Office, 54 Main. Reg.
- RICHARD, R. A.** 185 Summer. Tufts, '97.
- Richburg, A. F. 739 Boylston. Tufts.
- RICHMOND, GEORGE D.** 2 Commonwealth Ave. Harvard Dent. Sch., '99; Mem. Harvard Odon. and Harvard Al. Soc's.; Mem. Dent. Staff Berkeley Infy. and Delta Sigma Delta Frat.

- RIETZ, HUGO C.** 2 Commonwealth Ave. Chicago Col. Dent. Surg., 1900; D. M. D. Harvard Dent. Col., '07; Instr. Mechanical Dent. Tufts Col. Dent. Sch.; Late Dent. Surg. U. S. Army; Mem. Chicago Odon. Soc. and Delta Sigma Delta Frat.
- Riley, J. F. 272 Bowdoin. Boston Dent. Col., '96.
- Ring, J. A. 12 Victoria.
- RISEGARI, H. G.** 4 Sawyer Ave. (Dor.) Tufts Dent. Col., '06; Mem. Tufts Dent. Al. Soc.
- Robbins, Fred. G. 129 Marlboro. Harvard, '92.
- Roberts, H. R. 541 Boylston. Boston Dent. Col., '89.
- ROBERTS, J. G.** 2 Park Sq. Reg.
- ROBERTS, WALTER N.** 19 Exeter. Tufts Dent. Col., '01; Instr. Prosthetic Dent. Tufts Dent. Col.
- Roby, F. F. 88 Boylston. Boston Dent., '77.
- ROCKETT, JOSEPH B.** 370 Bowdoin. (Dor.) Tufts Dent. Col., '04; Instr. Clin. Dent. Tufts Dent. Col.; Mem. Delta Sigma Delta Frat. and Tufts Dent. Al. Soc.
- ROGERS, CHARLES W.** 165 Harvard (Dor. Center.) Harvard Dent. Sch., 1900; Sec. Mass. Dent. Soc.; V. Pres. of the Eastern Sect. of Nat'l Dent. Assn.; Mem. Nat'l Dent. Assn.; Northeastern Dent. Assn.; Harvard Odon. and Harvard Col. Al. Assn's.; Delta Sigma Delta Dent. Frat.
- Rogers, A. P. 154 Newbury. Pa. Col., '96.
- Rogers, E. T. 120 Boylston. Reg.
- ROGERS, L. A.** 120 Tremont. Harvard, '02.
- Rogers, M. F. 419 Boylston. Harvard, '01.
- ROGERS, W. J.** 44 South (J. P.). Harvard, '98.
- ROLLINS, W. H.** 250 Marlboro. Harvard, '73.
- ROMANOW, MARK.** 60 Chambers. Tufts Dent. Col., '02.
- ROMANOW, MORRIS.** 60 Chambers. Tufts Dent. Col., '04.
- Romanow, M. T. 58 Chambers.
- ROSS, H. W.** 106 Dartmouth. Harvard Dent. Sch., '03.
- ROSS, ISIDOR P.** 11 Chambers. Tufts Dent. Col., '07; Mem. Tufts Dent. Al. Assn.
- ROSS, W. R.** 4 Berkeley, Odd Fellows Bldg. Uni. Md., '04; Mem. Xi. Psi Phi Dent. Frat. and Mass. Dent. Soc.
- Ruelberg, R. 107 Brighton Ave. (All.) Harvard, '07.
- RUND, CHAS.** 374 Centre. Tufts Dent. Col., '03.
- RUSSELL, ALFRED P.** 5 Park Sq. Harvard Dent. Sch., '08;
- Russell, F. P. 246 Huntington Ave. Tufts, '02.
- RUSSELL, WALTER A.** 414 Centre (J. P.) Attended Boston Dent. Col.
- RYAN, JAMES J.** 73 Warren (Rox.) Phila. Dent. Col., '85;
- SALLES, F. M.** 1434 Dorchester Ave. Reg.
- Sargent, R. G. 120 Boylston. Reg.

- SAUNDERS, R.** 567 Tremont. Tufts Dent. Col., '08.
Saville, N. E. 100 Boylston. Reg.
- SAWYER, R. W.** 646 Warren. Reg., '08; Mem. Delta Sigma
Delta Frat.
- SAWYER, W. RALPH.** 646 Warren. Boston Dent. Col., '85.
D. M. D. Tufts, '06; Mem. Boston and Tufts Al. Soc's.
- SAYWARD, V. R.** 2 Park Sq. Uni. Pa., '04.
- SCANLAN, JAMES A.** 436 Dudley (Rox.) Boston Dent. Col.,
'97.
- SCOTT, J. STEPHEN.** 670 Centre (J. P.) Boston Dent. Col.,
'91; Tufts Dent. Col., '07; Mem. Mass. and Northeastern
Dent. Soc's; Boston and Tufts Dent. Col. Al. Assn.
- Scott, L. W. 705 Centre (J. P.) Boston Dent. Col., '94.
- Sears, H. T. 7 Tremont Row. Reg.
- Sharpe, F. B. 11 Windermere. Boston Dent. Col., '99.
- SHAY, J. W.** 136 Warren (Rox.) Tufts Dent. Col., '03.
- SHEPARD, L. D.** 330 Dartmouth. D. D. S. Balto. Dent. Col.;
D. M. D. Harvard Dent. Sch.; A. B. Amherst Col.; A. E. A.
- SHEPARD, LUTHER D., Jr.** 330 Dartmouth. Harvard Dent.
Sch., '02; M. D. Harvard Med. Sch., 1900; A. B. Harvard
Uni.; Instr. in Histology Harvard Med. Sch.; Mem. Mass.
Dent. Soc., Harvard Odom. Soc. and Harvard Al. Assn.
- SHEPHERD, J.** 3 Park. Harvard, '85.
- SHINN, PAUL H.** 120 Boylston. Harvard Dent. Sch., '01;
Mem. Harvard Dent. Al. Assn.; Mass. Dent. Soc. and Delta
Sigma Delta Frat.
- Shooshan, H. M. 563 Columbus Ave. Tufts, '03.
- SHUMAN, H. B.** 131 Newbury. Harvard, '02.
- Shurtleff, G. 1799 Wash. Reg.
- SIMONS, R. W.** 52 Union Pk. Balto. Dent., '01.
- Simpson, G. E. 194 Boylston. Reg.
- SIMSON, J. K.** 144 Dudley. Reg.
- SISKIND, ISADOR.** 101 Tremont. Tufts Dent. Col., '07;
Mem. Tufts Dent. Al. Assn.
- SMALL, H. P.** 18 Huntington Ave.
- Small, I. H. 140 Warren (Rox.) Boston Dent. Col., '97.
- SMITH, C. H.** 56 High. Boston Dent. Col., '72.
- SMITH, C. E.** 39 Fairfield. Tufts Dent. Col., '04; Mem. Psi
Omega Dent. Frat.
- Smith, E. H. 283 Dartmouth. Harvard, '74.
- SMITH, HENRY E.** 550 Warren (Rox.) Balto. Dent. Col.,
'03; Mem. and Ex. Pres. Xi. Psi Phi Dent. Frat.
- Smith, J. J. 43 Tremont. Long Practice.
- Smith, O. S. 235 Marlboro. Harvard, '05.
- SMITH, W. F.** 160 Boylston. Tufts, '86.
- Snow, W. 661 Boylston. Harvard, '93.

- SOULE, G. W.** 1077 Boylston. Tufts Dent. Col., '96.
Southwell, R. W. 1 Dexter Row.
Springer, O. M. 56 Chambers. Tufts, 1900.
SQUAREBRIGS, W. D. 179 Newbury. Harvard, '98.
STALKER, FRANK T. 546 Columbus Ave. Tufts, '08.
Stanton, J. E. 149 Newbury. Harvard, '84.
STAPLES, C. W. 210 Pierce Bldg. Uni. Mich., '89.
STEDMAN, F. E., Jr. 146 Mass. Ave. Tufts, '89.
STEGELMAN, A. G. 420 Boylston.
STEVENS, C. E. 419 Boylston. Harvard, '05.
STEVENS, SIDNEY W. 372 Boylston. Res. 198 School St.,
Somerville. Tufts Col. Dent. Sch., '07; Mem. Psi Omega
Dent. Frat.
STEWART, J. H. 1165 Tremont. Col. P. and S., Boston, '91.
Stewart, C. G. 1140 Columbus Ave.
STOCKWELL, J. A. 175 Tremont. Reg.
Stoddard, A. H. 179 Newbury. Harvard, '87.
STODDARD, E. C. 367 Boylston. Reg.
STREETER, W. H. 100 Boylston. Tufts Dent. Col., '92; Mem.
Tufts Dent. Al. Assn.
Sugatt, W. P. 100 Boylston. Reg.
SULLIVAN, G. A. 363 Broadway. Boston Dent. Col., '99.
Sutherland, J. T. 86 Dover. Reg., '94.
Sykora, R. 419 Boylston. Harvard, '02.
TAFT, C. H. 2 Park Sq. Harvard, '86.
Taylor, E. M. 43 Clifford (Rox.) Reg.
TAYLOR, E. S. 176 Federal.
Taylor, Frank T. 419 Boylston. Harvard, '90.
TAYLOR, J. L. 108 Dudley. Boston Dent. Col., '94.
Taylor, W. M. 120 Boylston. Boston Dent., '95.
Thompson, W. B. 266 W. Newton. Reg.
THORBURN, STANLEY B. 299 Meridian (E. B.) Tufts Dent.
Col., '04; Post Grad. Tufts Dent. Col.; Mem. Mass. Dent.
Soc. and Tufts Dent. Col. Al. Assn.
TIERNEY, A. 18 Tremont. Reg.
Tingeley, G. W. 419 Boylston.
Tishler, B. 419 Boylston. Harvard, '04.
Titcomb, C. D. 74 Boylston. Reg.
TOBIN, E. W. 309 Broadway. Tufts Dent. Col., '03.
Tousey, C. 100 Boylston. Harvard, '01.
TOWNE, W. E. 9 Cambridge. Pa. Col., '97.
Tozier, C. H. 372 Boylston.
TRACY, N. K. 171 Tremont. Reg.
TRIGGS, F. J. 50 Congress. Uni. Mich., '93.
TRUSTMAN, ISRAEL. 59 Chambers. Reg. Dentist, Kansas
Dent. Col., '01.

- TULLOCH, GEORGE L.** 567 Tremont. Reg.
 Tunncliffe, E. H. 44 Boylston. Reg.
TUTTLE, C. E. 220 Clarendon. Reg.
TUTTLE, F. W. 695 Parker (Rox.) Tufts Dent. Col., '05;
TUTTLE, W. E. 695 Parker (Rox.) Boston Dent. Col., '96;
 Mem. Mass. Dent. Soc. and Col. Al. Soc.
 Ufford, E. U. 23 Tremont. Tufts, '04.
UNDERWOOD, E. M. 389 Cambridge (All.) Tufts, '06.
 Upham, H. L. 128 Charles. Harvard, '86.
UPHAM, R. H. 100 Boylston. Reg.
 Vallender, C. F. 552 Tremont. Reg.
VAUGHAN, C. B. Hotel Ikley. Harvard Dent. Sch., '97; Mem.
 Harvard Odon. Soc. and Delta Sigma Delta Dent. Frat.
VEO, C. H. 74 Boylston. Harvard, '87.
VEO, FRANK H. 673 Boylston. Harvard Dent. Sch., '97.
 Veo, L. N. 74 Boylston. Harvard, '94.
VINCENT, E. T. 93 Mass. Ave. Tufts Dent. Col., '08; Mem.
 Psi Omega Dent. Frat.
VON BOTZEN, J. 2 Park Sq. Tufts, '96.
VROOM, ROSS. 419 Boylston. On Mon., Tues. and Wed., at
 Hingham, Mass.; on Thursday, Fri. and Sat., Boston
 Dental Col., '99, Tufts Col. Dent. Sch., '09; Mem. Mass.
 Dent. Soc.; Boston and Tufts Dent. Al. Assn.
WAITT, J. E. 66 Huntington Ave. Harvard, '83.
 Wakeman, R. D. 1158 Columbus Ave. Kansas Col., 1900.
WALPER, DAVID. 101 Tremont. Tufts Dent. Col., '08; Mem.
 Tufts Dent. Al. Assn.
WALSH, J. E. 1814 Dorchester Ave. (Dor.) Boston Dent.
 Col., '92; Pres. of Class '92 of Boston Dent. Col.
WARD, A. H. 136 Boylston. Harvard, '02.
WARREN, C. T. 120 Boylston.
 Warner, C. T. 419 Boylston.
WASGATT, A. E. 419 Boylston. Boston Dent. Col., '95.
 Weaver, A. F. 120 Boylston.
WEBER, S. D. 149 Newbury. Pa. Col. Dent., '91.
 Weber, Willie. 567 Tremont. Tufts Dent. Col., '99.
WEINZ, W. H. 100 Boylston. Harvard, '06.
 Wells, A. L. 100 Boylston. Tufts, '07.
 Wentworth, E. P. 419 Boylston. Harvard Dent. Col., '99.
WERNER, J. W. 172 Commonwealth Ave. Harvard Dent. Col.,
 '76.
WESSER, J. H. 1889 Centre (W. Rox.) Tufts Dent. Col., '07.
 Wetherbee, I. J. 120 Boylston. Tufts, 1900.
 Whitchurch, E. V. L. 419 Boylston. Harvard, '06.
WHITE, E. L. 168 Tremont. Harvard, '06.
WHITE, H. S. 101 Tremont. Harvard, '05.

- Bertlett, H. A. 157 Main. Boston Dent.
BEALE, W. E. .231 Main. Boston Dent. Col., '93.
BRAGDON, C. S. 106 Main. Phila. Dent. Col., '01; Mem. Mass. and Brockton Dent. Socs.; Garretsonian Soc. of Stomal. of Phila.
BRYANT, E. S. 68 Main. Harvard, '92.
Buckley, P. H. 126 Main. Harvard, '01.
Burbank, J. S. 204 Main. Tufts, 1900.
CASWELL, F. C. 1147 Main. (Campello) Tufts, '05.
CHEVIGNY, H. H. 725 N. Main. Registered. Mem. Brockton Dent. Soc.
COLLINS, S. B. 60 Main. Tufts Dent. Col., '04; Mem. Mass. and Brockton Dent. Socs., and Delta Sigma Delta Dent. Frat.
DUDDY, JAMES J. 183 Main. Tufts Dent. Col., '09; Asst. Dem. in Orthodontia Tufts Dent. Col.; Mem. Brockton Dent. Soc., Tufts Dent. Al. Assn. and Delta Sigma Delta Dent. Frat. Supreme Chapter.
DEWYER, ERNEST EDWARD 63 Main. Harvard Dent. Sch. '09; Mem. Brockton Dent. Soc., and Delta Sigma Delta Dent. Frat.
FANNING, ELLIS V. 126 Main. Harvard Dent. Sch., '01; Mem. Mass. and Brockton Dent. Socs., Harvard Dent. Al. Assn. and Xi Psi Phi Dent. Frat.
FAXON, F. S. 321 Main. Boston Dent. Col., '81.
FILoon, H. H. 7 Main. Registered.
French, F. R. 63 Main. Registered.
Garland, W. S. 86 Main. Uni. Md., '07.
GATELY, J. F. 63 Main. Tufts, '05.
HALL, ANDREW F. 174 Warren Ave. Boston Dent. Col., '97; Mem. Psi Omega Dent. Frat.
HALLARON, W. 203 Main. Boston Dent. Col., '93,
Kelley, J. H. 23 Main. Tufts, '07.
MCCARTHY, JOHN L. 231 Main. Georgetown Uni., '03; Mem. Mass. and Brockton Dent. Socs.; Delta Sigma Delta Dent. Frat.
MASON, E. W. 825 N. Main. Registered.
Moody, S. I. 6 Main. Tufts, '02.
Nelson, C. A. 157 Main. Uni. Pa., '03.
Packard, J. W. 158 Main. Registered.
PACKARD, WARREN H. 11 1-2 Perkins Ave. Tufts Dent. Col., '07; Mem. Brockton Dent. Soc. and Delta Sigma Delta Dent. Frat.
PERKINS, C. E. 63 Main. Harvard, '90.

PRESTON, N. M. 50 Main. Tufts Dent. Col., '04; Mem. Psi Omega Dent. Frat.

RUSSELL, S. F. 63 Main. Boston Dent., '99.

Saxton, D. L. 183 Main. Tufts, '08.

Sproul, F. W. 231 Main. Tufts, '03.

STREIFFERT, T. G. 781 Main. Boston Dent. Col., '91.

Thatcher, G. A. 101 Main. Boston Dent. Col., '91.

THORNDIKE, J. S. 231 Main. Registered.

Thory, E. S. 43 Main. Registered.

WILBUR, T. R. 1106 Main (Campello) Boston Dent. Col., '87; Mem. Mass. and Brockton Dent. Socs.

BROOKFIELD.

Bill, C. E. Phila. Dent. Col., '87.

BROOKLINE.

BELYEA, F. S. 676 Wash. Boston Dent. Col., '91; Tufts Dent. Col., '08; Mem. Mass. and Northeastern Dent. Soc's; Am. Acad. Dent. Science; New Brunswick Dent. Soc. of Canada; Boston and Tufts Col. Al. Assn.; Hon. Mem. of Vt. and New Hampshire Dent. Soc's.

CLEMENTS, T. W. 11 Davis Ave. Boston Dent. Col., '72.

Hicks, F. B. 83 Harvard.

Ingraham.

Kelley, Agnus G. 12 Harvard. Tufts, '08.

KENT, E. N. 222 Wash. Harvard, 1900.

Kettembeil, A. Long Practice Act.

MANLEY, FRANCIS M. 797 Boylston. Tufts Dent. Col., '06; Mem. Delta Sigma Delta Dent. Frat. and Tufts Dent. Al. Assn.

MORRISON, S. M. 1 Harvard. Reg.

RILEY, J. J. 217 Wash. Tufts, '04.

SPENCER, NORMAN C. 1339 Beacon. Tufts Dent. Col., '08; Mem. Mass. Dent. Soc.; Tufts Dent. Al. Assn. and Delta Sigma Delta Dent. Frat.

Spinney.

STEVENS, J. N. 5 Davis Ave. Boston Dent. Col., '97.

STEVENS, W. L. 5 Davis Ave. Boston Dent. Col., '82.

CAMBRIDGE.

ANDREWS ROBERT ROBBINS. 1306 Mass. Ave. Boston Dent. Col., '75; A. M. (Hon.) Dartmouth; Ex. Pres. Am. Acad. Dent. Science; Mass. and Conn. States Dent. Soc.;

ANDREWS, H. L. 1306 Mass. Ave. Harvard Dent. Sch., '06; Mem. Harvard Al. Assn. and Mass. Dent. Soc.

ANDRZEYUSKI, STEPHEN. 472 Cambridge (E. Cambridge). Harvard Uni., '04.

BARTLETT, GEO. O. 1382 Mass. Ave. Harvard, 1900.

Bixby, H. O. 1861 Mass. Ave. Harvard, '90.

- BRAGG, H. W.** 1278 Mass. Ave. Tufts, '99.
Brogan, W. N. 2036 Mass. Ave.
BROWN, C. G. 671 Mass. Ave.
Brown, C. M. Odd Fellows' Hall.
CARMICHAEL, J. S. 245 Hampshire. Boston, '89.
Cooke, E. W. 266 Cam.
COOPER, J. R. 560 Mass. Ave.
Costello, R. J. 81 Putnam Ave. Tufts, '06.
Cox, W. A. 560 Mass. Ave.
CRAWFORD, ARTHUR A. 5 Boylston, Abbott Bldg. Tufts
Dent. Sch., '06; Sec. and Treas. Roxbury Dent. Club.
CROWLEY, A. S. 1800 Mass. Ave. Harvard, '06.
Currie, F. T. 991 Mass. Ave. Harvard, '01.
CURRIE, M. P., MRS. 782 Mass. Ave.
Currie, W. A. 782 Mass. Ave. Boston, '83.
CUTTER, H. F. 1278 Mass. Ave. Boston Dent., '86.
DeWitt, N. A. 1388 Mass. Ave. Tufts, 1900.
DEWITT, W. P. 1388 Mass. Ave. Boston, '99.
Dow, Wm. S. 1278 Mass. Ave.
EAMES, F. Studio Bldg., Davis Sq. Harvard, '04.
Ennis, E. 2235 Mass. Ave. Tufts, '97.
GOOD, JOHN P. 19 Brattle. Boston Dent. Col., '99; Mem.
Mass. Dent. Soc. and Boston Al. Assn.
Hodgdon, E. E. 615 Mass. Ave. Reg.
HOOKER, SARA P. 1306 Mass. Ave. Boston Dent., '97.
Kaft, G. L. 15 Brattle. Harvard, '94.
KINSMAN, EDGAR O. 5 Boylston, Abbott Bldg. Ex. Pres.
Boston and Tufts Dent. Al. Assn.; Ex. Pres. Mass. State
Dent. Soc.; Sec. Northeastern Dent. Assn.; Mem. Board
of Censors Mass. Dent. Soc.; Mem. Nat'l Dent. Assn. and
Roxbury Dent. Club.
La Bonte, A. J. 830 Somerville Ave. Boston Dent., '99.
LAFAMME, J. L. 12 Boylston. Tufts, '06.
LANIGAN, F. J. 770 Mass. Ave. Tufts, '03.
Magee, F. D. 859 Mass. Ave. Boston Dent., '88.
McCOLLUM, F. G. 788 Mass. Ave. Reg.
McGoldrick, E. J. 579 Mass. Ave. Harvard, '02.
McINNES, G. F. 537 Mass. Ave. Tufts, '03.
McLAUGHLIN, J. J. 1234 Mass. Ave. Pa. Col., '98.
McPeake, H. 2107 Mass. Ave. Harvard, '02.
MILES, ARTHUR L. 12 Magazine. D. D. S. Boston Dent.
Col., '98; D. M. D. Tufts Col.; Mem. Metropolitan Dist.
Milligan, Wm. 649 Mass. Ave. Reg.
Moderno, L. 1228 Cam. Tufts, '06.
MULLIN, C. S. 603 Mass. Ave. Tufts, '05.
MURPHY, J. J. 328 Prospect. Reg.

- Ober, F. A. 266 Cam. Reg.
O'CONNOR, E. 361 Cam. Harvard, '03.
 Perry, W. H. 1878 Mass. Ave.
PHELPS, W. D. 1172 Mass. Ave. Harvard, '05.
PIERCE, M. E. 1382 Mass. Ave. Boston, '93.
 Pitt, C. P. 1309 Cam. Balto., '95.
RYAN, J. W. 944 Mass. Ave. Harvard, 1900.
 Sawyer, A. J. 689 Mass. Ave. Reg.
JAWYER, F. A. 689 Mass. Ave. Boston Dent. Col., '90.
 Sullivan, Abbie C. 103 Ellery.
SULLIVAN, F. A. 402 Cam. Tufts, '97.
TAFT, EZRA F. 1306 Mass. Ave. Harvard Dent. Sch., '76;
 A. B. Amherst; Instr. Harvard Dent. Sch., '92-'03; Mem.
 Harvard Dent. Al. Assn.; Mass. Dent. and Metropolitan
 Dist. Dent. Soc's.
TAFT, ROGER B. 1306 Mass. Ave. Harvard Dent. Sch., '08;
 Tirte, E. P. Harvard, '99.
 Toohey, T. D. 1411 Cam.
 True, G. L. 545 Mass. Ave. Boston Dent., '92.
TUBBS, H. S. 350 Brattle Sq. Tufts Dent. Sch., '07.
WALKER, F. P. W. 788 Mass. Ave. Balto. Dent., '04.
WHEELER, G. G. 888 Mass. Ave. Uni. Md., '04.
WHITE, E. P. 1654 Mass. Ave. Harvard, '99.
WYMAN, E. B. 51 Brattle. Harvard, '04.
 Young, R. W. 400 Cam. Boston Dent., '99.
ALLEN, J. F. Tufts, '84. Campello
 Caswell, F. C. Tufts, '05. "
KELLY, S. H. Reg. "
 Wilbur, T. R. Tufts, '97. "

CANTON

- Billings, G. A. Boston Dent., '97.
MURPHY, RAYMOND J. Harvard Dent. Col., '09; Mem. Har-
 vard Dent. Al. Assn. and Xi Psi Phi Dent. Frat.
 Wolfe, O. P. Harvard, '98.
BUCK, M. G. Phila. Dent. Col., '89. Chatham
 Vincent, J. J. Harvard, '69. "

CHELSEA.

- Gelfand, S. Reg., '07.
HANN, E. 128 Wash. Ave. Balto. Dent., '91.
HATCH, T. H. 97 Wash. Tufts Dent., '03.
HERBERT, A. G. 458 Broadway. Boston Dent., '97.
 Knox, M. E. 329 Broadway. Reg.
REID, JAMES H. 407 A. Broadway. Reg.
RILEY, W. H. 232 Broadway. Uni. Md., '05.
SISKIND, F. 263 Broadway. Tufts Dent. Col., '07; Dent.
 Surg. Chil. Home of Boston and Century Club of Boston.

- Boston Office, 101 Tremont.
WALPER, D. 263 Broadway. Tufts Dent. Col., '08; Dent. Surg. Chil. Home of Boston and Century Club of Boston. Boston Office. 101 Tremont.
 Ober, H. B. Minnesota Dent. Col., '87.....Chester
CHICOPEE.
 Gillies, F. H. Phila. Dent., '84.
KIRBY, T. E. Uni. Pa., '08.
 Lally, M. M. Balto. Med. Col., '02.
PORTER, J. Registered.
RITTER, WM. Harvard, '04.
 Rourke, G. H. 112 Main. Uni. Pa., '04Chicopee Falls
WHITTEN, C. C. Tufts Col. Dent. Sch., '07Cliftondale
CLINTON, Mass.
BASTIAN, M. V. Uni. Pa., '98.
 Fox, E. T. Tufts, '02.
HARRIS, E. L. Uni. Md., '87.
JOHNSON, WM. O. Chicago Dent., '91.
SHUTTLEWORTH, W. R. Balto. Dent. Col., '08.
GOULD, A. W. Tufts, '94.Cohasset
 Wentworth, E. P. Harvard, '99..... "
FERNALD, A. Harvard, '96.....Concord
TOWNE, C. S. Reg. "
 Davis, W. F. Tufts, '01.....Concord Junction
DALTON.
 Byrnes, Wm. J. Uni. Pa., '08.
FALLON, M. J. Phila. Dent. Col., '03.
DANVERS.
BRAGDON, N. W. 21 Maple. Tufts Col. Dent. Sch., '09; Mem. Delta Sigma Delta Dent. Frat.
CLARK, HARRY S. Harvard Dent. Sch., '04; B. S. Dartmouth; Instr. in Prosthetic Dent. Harvard Dent. Sch.; Mem. Mass. and Essex Dent. Soc's; Xi. Psi Phi Dent. Frat. and Harvard Dent. Al. Assn.
FANNING, W. G. Balto. Col. Dent. Surg., '97; Mem. Mass., Me. and Essex Dent. Soc's and Psi Omega Dent. Frat.
KELLEY, VARNEY A. Tufts Dent. Sch., '03; Mem. Delta Sigma Delta. Dent. Frat.
DOWNING, G. Harvard, '98Dedham
 Hurley, D. J. Harvard, 1900 "
 Shatswell, H. K. Tufts, '91 "
 Ellis, C. G. Reg.Dennis
MATHEWS, E. C. No report.....Dennisport
GILLANDER, W. W. Reg.East Bridgewater
DUNLEAVY, J. E. Tufts, '05East Douglas
 Pomeroy, G. H. Reg. "

EASTHAMPTON.

- DWYER, W. J.** Uni. Pa. '07; Mem. Uni. Pa. Dent. Al. Assn.
POMEROY, G. H. Registered.
PUTNAM, C. A. Columbia Uni., Wash., D. C., '01; Mem. Mass. Dent. Soc. and Phi Sigma Kappa Frat.
SHELDON, E. L. Phila. Dent. Col., '02; Mem. Conn. Val. and Mass. Dent. Socs., and Psi Omega Dent. Frat.
SHERWOOD, C. E. Balto. Med. Col. Dent. Dpt., '09; Mem. Psi Omega Dent. Frat.
HALEVY, I. H. Reg. East Milton
Greenache, C. A. East Pepperell
HOWE, E. D. Uni. of Pa., '85..... “

EAST WEYMOUTH

- Mc Grath, G. H. Tufts, '06.
 Stetson, H. M. 808 Broad. Registered.
SWEENEY, MATTHEW J. 769 Broad. Georgetown Uni., '07.
WHITE, W. B. No report. Edgarton

EVERETT.

- CHASE, A. HARRIMAN ST. CLAIR.** Harvard Dent. Sch., '96; Chairman Bd. of Health of Everett; Mem. Mass. and East Middlesex Dist. Dent. Soc's., Harvard Odon. and Harvard Al. Dent. Assns. and Delta Sigma Delta Dent. Frat.
CHISHOLM, LESTER D. 720 Broadway. Tufts Dent. Col., '04; Mem. Delta Sigma Delta Dent. Frat.
EDES, L. M. Boston Dent. Col., '82; Mem. Boston and Tufts Dent. Al. Assn.
ELLIS, JOSEPH B. 714 Broadway. Tufts Dent. Col., '08; Mem. Boston and Tufts Dent. Al. Assn. and Delta Sigma Delta Dent. Frat.
 French, A. Registered.
 Gilday, F. J. Tufts, '03.
HARVEY, M. P. Pa. Col. Dent. Surg., '85; Haskels Post Grad. Sch., Chicago; Mem. Mass. and Malden Dent. Soc's.
JOHNSON, ERNEST L. Boston Dent. Col., '93.
MURRAY, FRANK T. Harvard Dent. Sch., '06; Mem. East Middlesex Dent. Soc.
 Shattuck, S. S. 172 Elm.
 Weaver, A. F.
SHURTLEFF, W. C. Registered Fairhaven

FALL RIVER

- ARCAND, J. EUGENE** 1204 Pleasant. Balto. Col. Dent. Surg., '08; Mem. Psi Omega Dent. Frat. and Theta Nu Epsilon.
 Barre, J. H. 1485 Pleasant. Balto. Med. Col., '04.
BENOIT, HORMISDAS C. 130 S. Main. Balto. Col. Dent.

Surg., '07; Mem. Mass. Dent. Soc. and Xi Psi Phi Dent. Frat.

BOYLAN, P. W. 289 S. Main. Balto. Col. Dent. Surg., '05.

Chivers, R. M. 127 S. Main. Registered.

Cochel, V. O. 69 S. Main. Balto. Col. Dent. Surg., '97.

COTE, F. N. 555 N. Main. Registered.

Dailey, H. C.

Dodge, W. A. 29 S. Main. Registered.

DONNELLY, J. A. Acad. Bldg. Balto. Col., '01.

Driscoll, D. P. Acad. Bldg. Balto. Col., '07.

DUNN, JOHN F. 154 N. Main. Balto. Col. Dent. Surg., '09;

Mem. Balto. Col. Dent. Al. Assn.

EAGAN, O. J. 278 N. Main. Uni. Pa., '90.

FAIRTILE, C. M. 1451 Pleasant. Pa. Col. Dent. Surg., '03.

Mem. Southeastern Dent. Soc. Anti-Tuberculosis League and Wilber F. Litch Dent. Soc. Charter Mem. Xi Psi Phi Dent. Frat.

GREENE, GEORGE C. 878 Second. Phila. Dent. Col., '02;

Mem. Garretsonian Dent. Soc., and Phila. Dent. Al. Assn. and Xi Psi Phi Dent. Frat.

HINCKLEY, F. B. 187 N. Main. Registered.

KIDD FREDERICK O. 10 S. Main. Registered; Post Grad.

Harvard Dent. Sch., '03; Cons. Dent. Surg., City Hosp.; Mem. Nat'l. Dent. Assn., Mass. Southeastern and North-eastern Dent. Socs.

KILLEY, R. D. 318 S. Main. Tufts, '04.

Lannigan, G. E. 228 S. Main. Registered.

LEWIS, ROBERT J. 368 S. Main. Registered; Mem. South-eastern Dent. Soc.

LIMA, A. J. T. 422 Columbia. Tufts, '03.

LYNCH, PAUL 109 S. Main. Uni. Md., '07.

McCANN, A. F. 84 N. Main. Balto. Med. Col. (Dent. Dpt.) '02; Mem. Mass. and Southeastern Dent. Socs. and Psi Omega Dent. Frat.

MARVEL, WM. W. 320 Pine. Harvard, 1900; Mem. Mass.

State Dent. Examg. Board, Nat'l Assn. of Dent. Examrs.; Nat'l. Dent. Assn., Mass. and Northeastern Dent. Socs., Harvard Odon. Soc. and Xi Psi Phi Dent. Frat.

MAYNARD, C. H. 109 S. Main. Registered.

MURPHY, D. A. 130 S. Main. Georgetown Uni., Wash., D. C.,

'07; Mem. Southeastern Dent. Soc. and Georgetown Uni. Dent. Al. Assn.

PEMBERTON, JAMES H. 257 N. Main. Harvard, '99; Mem.

Mass. Dent. Soc. and Harvard Dent. Al. Assn.

- Rogers, A. P. 78 Broad. Pa. Col., '96.
 Salmond, D. 980 S. Main. Registered.
- SEARS, GEORGE** 231 S. Main. Registered.
- SPEARS, WILLIAM J.** 78 Bedford. Harvard, '02; Post Grad. Angles School of Orthodontia, '05; Mem. Mass., R. I. and Southeastern Dent. Socs. and Xi Psi Phi Dent. Frat.
- STERLING, PETER** 103 Pleasant. Pa. Col. Dent. Surg., '04; Mem. C. N. Pierce Dent. Soc. of Phila.
- SULLIVAN, F. J.** 177 N. Main. Harvard, '09.
 Sullivan, T. P. 318 S. Main. Balto. Col., '91.
 Tierney, F. J. 23 S. Main. Balto. Col., '02.
- TOWLE, STANLEY** 56 N. Main. Boston Dent. Col., '98; Mem. Mass. Northeastern and Southeastern Dent. Socs. and Psi Omega Dent. Frat.
- BROWN, G. M.** Phila. Dent. Col., '94 Falmouth
- FITCHBURG.**
- CARRIERE, JOSEPH N.** 155 Main. Uni. Md., '02; Mem. Xi Psi Phi Dent. Frat. and Uni. Md. Dent. Al. Assn.
- CHANNING, R. E.** 312 Main. Tufts, '07.
 Dwyer, E. G. 108 Main. Ind. Dent. Col., '74.
 Felton, J. W. 233 Main. Registered.
- GREENWOOD, GEORGE T.** 294 Main. Harvard Dent. Sch., '97; Mem. Harvard Dent. Al. Assn.
 Guptill, A. E. 145 Main. Balto. Col., '97.
- LAMERE, EDWARD A. A.** 229 Main. Harvard Dent. Sch., '95; Mem. Harvard Dent. Al. Assn.
- McMURRAY, CHARLES T.** 2 Prichard Uni. Pa., '99; Mem. Mass. Dent. Soc.
 Page, E. H. 251 Main. Registered.
 Palmer, J. W. 312 Main. Phila. Dent., '73.
 Quigley, S. 246 Main. Registered.
 Ross, J. 166 Main. Registered.
- ROSS, T. K.** 117 Main. Harvard, '96.
 Russell, U. C. 166 Main. Harvard, '04.
- SLATTERY, FREDERICK P.** 234 Main. Phila. Dent. Col., '05; Mem. Garretsonia Dent. Soc.
 Spooner, S. C. 355 Main.
- SPRING, JAMES J.** 108 Main. Uni. Pa., '08; Mem. Uni. Pa. Dent. Al. Assn.
 Stone, L. A. 166 Main. Harvard, '04.
- READIN, F. M.** Baltö. Col. Dent. Surg., '90.... Florence
- INGALLS, B. G.** Tufts, '91 Foxboro
- Powers, R. M. Registered "
- VINTON, S. E.** Tufts, '91. "

FRANKLIN

ABBOTT, C. EDSON 30 Main. Uni. Pa., '02; Editor Mass. Dent. Soc.; Associate Dent. Editor Journal of Allied Dent. Socs.; Mem. Mass. Dent. Soc. and Uni. Pa. Dent. Al. Assn.

Abbott, Ernest A. 30 Main. Uni. Pa., '10; Mem. Ed. T. Darby Dent. Soc.

BESSE, H. A. Boston Dent. Col., '99.

Pond, M. E. Boston Dent. Col., '74.

GARDNER.

BROUILLET, C. S. Rome Block. Phila. Dent. Col., '09; Mem. Psi Omega Dent. Frat., and Garretsonia Dent. Soc.

Gallagher, C. N. 1 Pleasant. Tufts, '08.

GREENE, G. E. 39 Union. Chicago Dent., '89.

GREENE, M. H. 39 Union. Harvard, '06.

JEWETT, W. A. 316 Central. Registered.

LELAND, HENRY Rosenberg Block. Tufts Dent. Col., '01; Mem. Delta Sigma Delta Dent. Frat.

MUNRO, M. G. 38 North Main. Balto. Col. Dent. Surg., '99; Mem. Alpha Chi Sigma (Data Chapter) and Delta Sigma Delta Dent. Frat.

O'Donnell, E. A. 7 Pleasant. Balto. Med. Col., '03.

WHITTLE, T. H. RegisteredGeorgetown

GLOUCESTER.

AERY, T. R. 140 Main. Tufts, '01.

BURNHAM, ALLEN S. 201 Main. Harvard Dent. Sch., '92;

CARR, R. B. N. Y. Dent. Col., '96.

HOWLAND, S. O. 148 Main. Boston Dent. Col., '86.

Nelson, C. C. 4 Pleasant. Registered.

Newell, G. H. 156 Main. Registered.

POMEROY, I. H. N. Y. Dent. Col., '91.

ROWE, W. A. 119 Main. Boston Dent. Col., '95.

Stone, E. F. S. 126 Main. Registered.

TUCK, G. O. 132 Main. Boston Dent., '77.

GREAT BARRINGTON.

BALDWIN, HOWARD W. Mahaiwe Block. Harvard, '06; Mem. Mass. and Western Dist. Dent. Socs., and Xi. Psi Phi Dent. Frat.

DAVIS, J. P. G. Main St. Balto. Med. Col. Dent. Dpt., '02; Mem. Mass. Dent. Soc. and Psi Omega Dent. Frat.

Hill, Wm. D. Registered

MULLINS, J. F. Main St. 9 to 12, 2 to 5. Closed on Monday. Phila. Dent. Col., 1900; Mem. Mass. and Western Dist. Dent. Socs., and Xi Psi Phi Dent. Frat.

WELLS, LEON J. Mahaiwe Block. Tufts Col. Dent. Sch.,

'09; Mem. Tufts Dent. Al. Assn. and Psi Omega Dent. Frat.; Delta Chapter.

GREENFIELD.

ALLEN, C. P. .236 Main. N. Y. Col. of Dentistry, '82.

CLARK, L. L. 228 Main. Ind. Dent. Col., '86.

Cornell, J. E. Registered.

Griffin, D. 23½ Federal.

HUNTER, R. W. Uni. Pa., '94; Mem. Mass. Dent. Soc. and N. Y. Inst. of Stomatology.

MacDONALD, H. M. Mansonic Block. Balto. Col. Dent. Surg., '07; Mem. Mass. Dent. Soc. and Xi Psi Phi Dent. Frat.

MAJOR, EDGAR L. Balto. Med. Col. Dent. Dpt., '06; Mem. Mass. Dent. Soc. and Psi Omega Dent. Frat.

Payne, R. W. Harvard, 1900.

TAFT, EUGENE S. Main St. Uni. Pa., 1900; Mem. Mass. Dent. Soc. and Uni. Pa. Dent. Al. Assn.

TOOMEY, M. H. Main St. Balto Med. Col. Dent. Dpt., '99; Mem. Mass. and Northeastern and Val. Dist. Dent. Socs. and Mass. Board of Legislation.

BRISTOL, B. M. Harvard, '99 Groton

Gobie, W. A. Tufts, '04 "

WHETHERBEE, I. J. Tufts, 1900 "

MILLARD, S. L. Registered Hamilton

BAKER, G. W. Registered Hanover

GARLAND, G. W. Registered Hanson

ALLEN, M. H. Registered Harwich

Munsell, W. H. Registered "

HAVERHILL.

BUNKER, G. M. 174 Merrimack. Tufts Col. Dent. Sch., '03;

BURKE, F. A. M. 121 Merrimack. Tufts Col. Dent. Sch., '02; Mem. Haverhill Dent. Soc. and Psi Omega Dent. Frat.

Chase, S. H. 14 Main. Boston Dent., '89.

FOUNTAIN, ERNEST H. 50 Merrimack. Tufts Col. Dent. Sch., '08; Mem. Tufts Dent. Al. Assn.

FROST, WM. M. 50 Merrimack. Balto. Med. Col. Dent. Dept., '01; Mem. Haverhill Dent. Soc. and Psi Omega Dent. Frat.

Holden, F. A. 20 Main. Boston Dent., '97.

KING, JOHN S. 3 Washington Sq. Boston Dent. Col., '92; Lassonde, C. N. 103 Merrimack. Tufts, '97.

LEONARD, JOHN B. 3 Merrimack. Balto. Med. Col. Dent. Dept., '05; Mem. Haverhill Dent. Soc.

Luce, J. M. 72 Merrimack. Boston Dent. '92.

McAREE, D. J. 37 Merrimack. Attended Tufts Dent. Col.,

- '06-07-08; Mem. Haverhill Dent. Soc. and Tufts Dent. Al. Assn.
 MacKinnon, 103 Merrimack. Tufts, '09.
McVEY, JAMES J. 3 Wash. Sq. Tufts Col. Dent. Sch., '09;
MIETT, E. P. 4 Main. Tufts Col. Dent. Sch., '06; Mem. Haverhill Dent. Soc.
MITCHELL, G. E. 25 Merrimack. Boston Dent., '74.
PIERCE, U. P. 86 Merrimack. Boston Dent. Col., '98; Mem. Haverhill Dent. Soc. and Delta Sigma Delta Dent. Frat.
PRESTON, J. H. 91 Merrimack. Registered. Mem. Haverhill Dent. Soc.
 Ray, F. N. 56 Merrimack. Registered.
 Ray, J. Z. 88 Merrimack. Boston Dent., '93.
 Stanfield, H. 70 Merrimack. Registered.
 Wales, H. E. 82 Merrimack. Registered.

HINGHAM

- Dawes, F. E. Harvard, '99.
 King, E. D. Harvard, '99.
 Potter, R. W.
VROOM, ROSS. At Hingham, Thurs., Fri. and Sat. Boston Office, 419 Boylston; On Mon., Tues. and Wed. Boston Dent. Col., '99; Tufts Dent. Sch., '09; Mem. Mass Dent. Soc., Boston and Tufts Dent. Al. Assn.
SPROUL, D. W. No reportHolbrook
STODDARD, E. C. RegisteredHolliston

HOLYOKE.

- BARTLETT, D. E.** 380 High. Registered.
BYRNES, WM. J. 219 High. Uni. Pa., '08.
DILLON, T. A. 276 High. Uni. Pa., '07; Mem. Edward C. Kirk Dent. Soc. and Psi Omega Dent. Frat.
FITZGIBBON, F. J. 276 High. Phila. Dent., '01.
HASTINGS, H. O. 199 High. Registered.
HOLDEN, C. S. 225 High. Pa. Col. Dent. Surg., '87.
La BELLE, W. M. 319 Main. Tufts, '04.
 Lamb, H. W. 225 High. Uni. Pa., '05.
 Le Duke, E. T. 279 High. Registered.
LOWE, ROBERT W. 403 High. George Wash. Uni, Wash., D. C., '05; Mem. Psi Omega Dent. Frat.
 Lynch, C. J. 473 Dwight.
 McCarthy, J. W. 225 High. Tufts, '06.
 Mahoney, M. M. 243 High. Phila. Dent., '03.
MAXFIELD, GEORGE A. 390 High. Uni. Pa., '81; Mem. Am. Med. Assn.; Mass. Northeastern, New Hampshire, Vt. and Conn. State Dent. Socs., and N. Y. Inst. of Stomatology.

- MAYO, E. W. 380 High. Pa. Col., '01.
 MIGNAULT, S. 243 Main. Victoria Uni., '85.
 MITIVER, O. S. 285 High. Phila. Dent. '96.
 Murlless, C. S. 303 High.
 Murlless, D. 303 High.
 O'DONNELL, F. J. 276 High. Balto. Med. Col., 1900.
 O'Reilly, P. F. 225 High. Phila. Dent. '87.
 REED, G. G. 411 High. Registered.
 Regan, M. J. 405 High. N. Y. Dent., '05.
 Scolley, J. W. 380 High. Boston Dent., '92.
 SMITH, D. H. 380 High. Registered.
 SMITH, E. H. 380 High. Phila. Dent., '99.
 Vaugier, A. J. 276 High. Phila. Dent., '04.
 OSBORNE, S. B. Tufts Col. Dent. Sch., '04; Mem.
 Mass. Dent. Soc. and Delta Sigma Delta Dent.
 Frat. and Boston and Tufts Dent. Al. Assn. Hopedale
 BRIGGS, E. A. Boston Dent., '87. Hopkinton
 MULLEY, W. F. O. No report Housatonic
 CLARK, H. Registered Hubbardston
 Knowlton, W. T. No report

HUDSON

- PERRAULT, O. L. Tufts, '04.
 Pettengill, J. M. Registered.
 SPOFFORD, H. E. Registered.
 WALSH, P. B. Boston Dent., '97.
 MACE, C. H. No reportHuntington
 BAXTER, J. R. Tufts, 1900Hyannis
 Hinckley, E. C. Tufts, '88 "
 MATTHEWS, E. W. Harvard, '96..... "

HYDE PARK.

- COPELAND, P. R. Boston Dent. Col., '92.
 COY, L. FELCH 17 Harvard Ave. Tufts Dent. Col., '08; Mem.
 Hyde Park Dent. Club, Boston and Tufts Dent. Al. Assn.
 and Psi Omega Dent. Frat.
 FARNHAM, WILLIAM G. Way Bldg. Boston Dent. Col., '94;
 Cert. for Maine.
 FELLOWS, HORACE E. Boston Dent. Col., '87; Mem. Boston
 Dent. Al. Assn.
 KNIGHT, J. K. Boston Dent. Col., '83.
 MacKintosh, A. I. Harvard, 1900.
 Rattigan, J. P. Boston Dent. Col., '97.
 STEVENS, FREDERICK B. 7 W. River. Boston Dent. Col.,
 '97; Tufts Dent. Col., '07; Instr. in Clin. Dent. Tufts
 Dent. Col.; Mem. Mass. Dent. Soc., Hyde Park Dent.
 Club, Boston and Tufts Dent. Al. Assn. and Psi Omega

Dent. Frat.

INDIAN ORCHARD.**DOHERTY, J. F.** 150 Main. Phila. Dent. Col., '03.**STOCKWELL, F. H.** Registered Ipswich**BAKER, G. W.** Registered Kingston**LAWRENCE.****BARRETT, J. A.** 351 Essex. Boston Dent., '97.**BEVINGTON, F. W.** 457 Essex. Harvard Dent. Sch., '84;

Birdsall, J. M. Bay State Bldg. Balto. Dent., '06.

BROWN, CHARLES. 439 Essex. Balto. Col. Dent. Surg., '08; Mem. Xi Psi Phi Dent. Frat.**CAFFEY, W. H.** 263 Essex. Vanderbilt Uni., '87. Mem. Mass. Dent. Soc. and Lawrence Dent. Club.**CARNEY, M. F.** 477 Essex. Tufts Dent. Sch., '09; Mem. Lawrence Dent. Club.

Dignan, M. A. 295 Essex.

Ellard, E. 539 Broadway. Balto. Med. Col., '05.

ELLIOT, C. B. 307 Essex. Boston Dent., '79.**FARQUHAR, ROBERT.** 477 Essex. Tufts Dent. Sch., '03;**FINGLETON, WM. H.** 267 Essex. Balto. Med. Col., '02.**FRANK, CHARLES A.** 152 Jackson. Tufts Dent. Sch., '98;**FREEMAN, E. A.** 545 Essex. Boston Dent., '99.**GABELER, W. A.** 234 Essex. Reg.**GILBERT, G. W.** 307 Essex. Harvard, '96.

Golding, A. D. Bay State Bldg. Balto. Col., '04.

HAJJAR, I. A. 65 Lawrence. Medico-Chir. Col., Phila., '01;**HANRAHAN, W. H.** 319 Bay State Bldg. Balto. Med. Col., 1900; Mem. Lawrence Dent. Club and Col. Al. Assn.

Kershaw, C. A. 267 Essex.

LACAILLADE, C. W. 234 Essex. Boston Dent., '91.

Le Duke, G. W.

Lemis, G. 416 Essex. Uni. Pa., '05.

Lena, F. A. 180 Essex. Boston Dent., '07.

McGourty, F. W. 316 Essex. Tufts, '04.

MACKAY, A. D. 300 Bay State Bldg. Medico-Chir. Col., Phila., '04; Mem. Earl C. Rice Soc. and Soc. of Stomatology, Lawrence Dent. Club and Psi Omega Dent. Frat.

Murphy, W. J. 316 Essex. Balto. Med. Col., '05.

NEALES, S. C. 366 Andover. Boston Dent. Col., '96.**PARTRIDGE, C. W.** 41 Jackson. Boston Dent. Col., '77; Chicago Post Grad. Sch. and Capon's Post Grad. Courses, Phila., '04; Mem. Mass. and Northeastern Dent. Soc's. and Lawrence Dent. Club.

Peront, A. A. 363 Essex. Balto. Med. Col., '06.

Russell, N. B. 291 Essex. Registered.

SCHAAKE, F. W. 253 Essex. Georgetown Uni., '06; Mem.

Lawrence Dent. Club.

- O'MALLEY, W. J.** Phila. Dent. Col., '07.....Lee
BLOWE, ALFRED T. Tufts Col. Dent. Sch., '09.
BRYANS, WALTER J. Medio-Chir. Col., Phila., '08; Mem.
 Col. Al. Assn.; Walter Starr Soc. of Stomatology and
 Geo. H. Meeker Analytic Chemistry Soc.
 Saunders, S. K. Registered.
SCHILLINGER, E. A. Phila. Dent. Col., '91; Mem. Mass.
 Dent. Soc.
DUCLOS, C. D. RegisteredLenox
LEOMINSTER.

- Beedle, C. D. Registered.
 McCleary, P. H. Pa. Col. Dent. Surg. '04.
DRAFFIN, H. A. 42 Main. Tufts Col. Dent. Sch. '03; Mem.
 Mass. Dent. Soc.; Boston and Tufts Dent. Al. Assn.
GORMAN, W. G. 14 Monument Sq. Tufts Col. Dent. Sch.,
 1900; Mem. Mass. Dent. Soc.; Tufts Dent. Al. Assn. and
 Psi Omega Dent. Frat.
 Lincoln, E. F. 30 Main. Tufts, '03.
NIMS, F. E. 4 Main. Pa. Col. '73.
 Ward, A. H. 20 Main. Boston Dent., '94.
 Woodbury, G. H. 30 Main. Boston Dent., '06.
 Greene, A. Y. Uni. Pa., '89.....Lexington
OSGOOD, HARRY B. Boston Dent. Col., '97; Mem.
 Mass. Dent. Soc. and Boston and Tufts Dent.
 Al. Assn. " "
SHANNON, CLARENCE. Harvard Dent. Sch., '08;
 Mem. Delta Sigma Delta Dent. Frat. " "

LOWELL.

- Allard, A. D. 40 Middlesex.
ALLEN, O. 226 Merrimack. Registered.
BARNES, F. W. Central. Boston Dent. Col., '85.
 Bertrand, A. C. Runels Bldg. Tufts, '07.
 Blanchard, B. D.
BONNEVILLE, D. W. 107 Merrimack. Pa. Col. Dent. Surg.,
 '01; Mem. Lowell Dent. Soc. and Psi Omega Dent. Frat.
 Burnham, A. W. 18 Shattuck. Registered.
CLIFFORD, C. T. 99 Westford. Registered.
COBURN, H. W. 81 Merrimack. Boston Dent., '76.
CONSTANTINEAU, G. J. 494 Merrimack. Boston Dent., '93.
 Cuff, T. F. 159 Merrimack.
DARLING, B. E. 17 Merrimack. Phila. Dent., '95.
DAVIS, BERTHA J. 37 Elliot. Tufts Col. Dent. Sch., '02;
 Mem. Tufts Dent. Al. Assn.
DAVIS, H. E. 40 Middlesex. Tufts Col. Dent. Sch., '07; Mem.
 Lowell Dent. Soc., Tufts Dent. Al. Assn. and Delta Sig-

- ma Delta Dent. Frat.
- DEVINE, J. J.** 40 Middlesex. Ohio Col. Dent. Surg., Cinti., O., '07; Hon. V.-Pres. Ohio Col. Dent. Surg. Al. Assn.
- Donehue, J. T. Runels Bldg. Boston Dent., '98.
- DOWNS, W. H.** 243 Central. Balto. Col., '75.
- Farrington, E. L. 53 Central.
- Farrington, F. L. 407 Middlesex. Registered.
- GAGNON, A. J.** 466 Merrimack. Registered.
- GULLILAND, F. G.** Wyman Exchange Bldg. Pa. Col. Dent. Surg., 1900; Mem. Mass. and Lowell Dent. Soc's., C. N. Pierce Dent. Soc. of Phila. and Col. Al. Assn.
- HARRIS, C. F.** Runels Bldg. Boston Dent., '96.
- Jennson, G. H. 128 Merrimack. Registered.
- KELLEY, W. J.** 295 Central. Boston Dent., '86.
- KENT, E. A.** 73 Fletcher. Harvard Dent. Sch., '97; Mem. Lowell Dent. Soc. and Delta Sigma Delta Dent. Frat.
- KINNEY, E. E.** 108 Westford. Phila. Dent., '97.
- Knap, W. E. 145 Merrimack. Boston Dent., '94.
- LAMSON, EDWIN F.** Runels Bldg. Boston Dent. Col., '90;
- Langis, H. E. 90 Aiken. Pa. Col., 1900.
- Leith, G. W. 118 Lawrence.
- Pepin, J. V. 352 Merrimack. Registered.
- PEPIN, W. H.** 450 Merrimack. Registered.
- PHILLIPS, N. S.** 353 Bridge. Phila. Dent., 1900.
- PROVENCHER, N. O.** Associate Bldg. Tufts Col. Dent. Sch., '08; Mem. Tufts Dent. Al. Assn. and Delta Sigma Delta Dent. Frat.
- ROMBOUGH, W. L.** 263 Westford. Boston Dent., '94.
- Snyder, C. E. 40 Middlesex. Registered.
- SNYDER, D. S.** 118 Merrimack. Registered.
- WALKER, H.** Wyman Exchange. Phila. Dent., '85.
- WALLER, S. R.** 38 Middlesex. Tufts Col. Dent. Sch., '09; Mem. Delta Sigma Delta Dent. Frat.
- Walsh, J. J. 322 Merrimack. Boston Dent., '98.
- WARD, W. G.** 18 Shattuck. Registered.
- STOUGHTON, O. W.** Phila. Dent. Col., '88Ludlow
- LYNN.**
- ARMSTRONG, G. W.** 229 Union. Balto. Col. Dent. Surg., '04.
- Aspinwall, J. 3 Lewis. Pa. Col. Dent. Surg., '67.
- Atherton, L. 10 Nahant.
- BATH, R. H.** 106 Market. Balto. Dent. Col., '02.
- Brock, C. S. 273½ Essex. Tufts, '92.
- CAMPBELL, M. S.** 145 Monroe. Howard Uni., '89.
- Cheney, A. L. 32 City Hall Sq. Balto. Col. Dent. Surg., '07.

- CHILDS, W. A.** 311 Union. Balto. Dent. Col., '02.
 Crane, C. W. 40 Market. Harvard, '96.
CURRIE, W. B. 237 Summer. Harvard, '79.
 Danforth, R. M. 41 Market Sq. Phila. Dent. Col., '04.
DEVLIN, J. C. 784 Western Ave. Balto. Dent. Col., '06.
 Fenelon, J. J. 54 Central Sq. Tufts, '04.
GAMMON, G. M. 19 Market. Tufts, '92.
 Gammon, N. 19 Market. Registered.
GILLON, E. F. 7 Market Sq.
 Goldberg.
GREEN, A. W. 291 Essex. Tufts, '95.
 Hayes, E. J. 94 Market. Phila. Dent. Col., '02.
HILL, O. H. 181 Franklin.
HODGKINS, M. W. Uni. Pa., '03.
 Hogan, J. D. 90 Market.
HOMAN, E. W. 191 N. Common. Tufts, '02.
 Hovey, A. S. 319 Union. Tufts, '98.
 Keith, I. S. 272 Union. Tufts, '02.
 Kelley, Z. C. 54 Market. Registered.
KELLEY, M. J. 22 City Hall Sq. Tufts, 1900.
 Kennedy, J. 94 Market. Tufts, '84.
KYES, F. W. 38 Exchange. Tufts, '85.
LAMKIN, EVERETT W. 41 Nahant. Tufts Col. Dent. Sch., '07; Mem. Mass. Dent. Soc.
LAMKIN, WALTER M. 41 Nahant. Boston Dent. Col., '80;
McALEVEY, G. W.
 McDonald, W. F. 588 Essex. Registered.
MacGOWN, W. G. 333 Union. Phila. Dent. Col., '87.
 MacVicar, A. 33 Central Sq. Balto. Dent. Col., 1900.
MARTIN, N. R. 60 Market. Registered.
 Marven, E. W. 31 Exchange. Balto. Col. of Dent. Surg., '92.
MOORE, H. D. 22 Chatham. Registered.
 Morrow, V. G. 145 Munroe. Pa. Col. Dent. Surg., '07.
MORSE, A. L. 31 N. Common.
MOYSE, E. F. 247 Union. Uni. Maryland, '05.
 Mudge, A. B. 45 Market. Tufts, '76.
O'CONNOR, J. F. 34 Ireson. Harvard, '05.
 Percival, B. W. 10 Central Sq. Phila. Dent. Col., '96.
PICKERING, H. R. 3 Lee Hall.
PIKE, E. B., Jr. 27 Central Sq. Tufts, '04.
 Piper, J. L. 31 Exchange. Balto. Dent. Col. Surg., '02.
PRAY, M. W. 7½ Market. Tufts, '91.
 Ryder, F. A. 25 N. Common. Tufts, '99.
SHILLINGTON, J. H. 31 Exchange. Tufts, '03.
SINGER, I. I. 217 Summer.

Smith, G. A. 3 Lee Hall. Tufts, '01.
 Smith, G. A. 3 Lee Hall. Tufts, '01.
 Smith, M. C. Howard Uni., '87.
 Thompson, E. J. 19 Market. Registered.
THORBURN, H. L. 68 Market. Tufts, '03.
 Vinal, C. A. 10 Central Sq. Tufts, '99.
WARREN, C. A. 199 Union. Registered.
 Whipple, A. L. 106 Market. Registered.
WILLIAMS, A. 41 Market. Harvard, '03.
 Wing, S. C. 19 Central Sq. Registered.
 Woodfall, W. H. 86 Kirkland. Registered.

MALDEN.

BROWN, E. R. 76 Pleasant. Tufts, '81.
BRUNTON, H. R. 515 Salem. Boston Dent. Col., '97.
CARLE, E. E. 159 Pleasant. Harvard, '99.
 Cochill, C. A. 159 Pleasant. Balto. Dent., '92.
FOSS, W. I. 17 Pleasant. Tufts, '86.
FRANCIS, M. F. 76 Pleasant. Tufts, '04.
GILBERT, W. H. 60 Faulkner. Phila. Dent. Col., '84; Mem.
 Mass. Northeastern and Metropolitan Dist. Dent. Soc's.
GLEASON, H. F. 418 Main. Registered.
JOY, P. W. 1 Pleasant. Tufts, '08.
MacKINTOSH, H. C. 201 Pleasant. Tufts, '08.
MOORE, E. W. 118 Pleasant. Boston Dent. Col., '98.
PERRY, F. A. 69 Pleasant. Registered.
POFCHER, S. 134 Bryant. Tufts Dent. Col., '08; Harvard
 Dent. Sch., '09; Mem. Harvard Dent. Al. Assn.
 Proctor, C. M. 201 Pleasant. Tufts, '01.
 Putnam, G. L. 397 Main. Registered.
 Ross, C. G. 444 Main. Harvard, '99.
SIEARS, F. B. 361 Mass. Ave. Harvard, '98.
SIMPSON, B. P. 142 Pleasant. Balto. Col. Dent. Surg., '98;
 Mem. Xi Psi Phi Dent. Frat.
SIMPSON, W. H. 142 Pleasant. Balto. Col. Dent. Surg., '95;
 Mem. Psi Omega Dent. Frat.
 Springall, T. J. 444 Main. Boston Dent. Col., '84.
TOBIN, CHESTER E. 159 Pleasant, Room 8. Tufts Dent.
 Col., '07.
 Wells, R. E. 76 Pleasant. Tufts, '02.
 White, H. S. 127 Bryant. Harvard, '05.
HOUGHTON, C. RegisteredManchaug
HOYT, C. L. RegisteredManchester

MANSFIELD

Cobb, H. W. Registered.
DELAHANTY, J. F. Tufts, '01.
 Dickerman, R. W. Registered.

Dickerman, W. T. Registered.

PRAY, M. V. Boston Dent. Col., '90.

VINTON, S. E. Boston Dent., '91.

GOODWIN, JOHN H. Uni. Pa., '02; Mem. Lynn and
Essex Dent. Soc's. and Delta Sigma Delta Dent.

Frat. Marblehead

GULLIVER, T. H. Evans Dent. Sch., Me., '79

LASKEY, P. B. Harvard, '71

MARLBORO

CLARK, R. O. 200 Main. Boston Dent., '82.

Dean, W. F. 155 Main. Tufts, '05.

EGAN, CARROLL A. 116 Main. Boston Dent. Col., '94.

GOULET, N. J. 254 Main. Tufts Dent. Col., '08; Asst. Dent.
Surg. Boston Disp.

LELAND, F. A. Masonic Block. Registered.

McGEE, THOS. W. 155 Main. Balto. Med. Col., '07; Mem.
Psi. Omega Dent. Frat.

MORIARTY, J. T. Bond Bldg. Boston Dent., '95.

NEARY, J. T. Main St., Corey Bldg. Tufts Dent. Col., '07;
Mem. Mass. Dent. Soc., Tufts Dent. Al. Assn. and Psi
Omega Dent. Frat.

Spencer, J. F. 186 Main. Med. Chir. Phila., 1900.

WILLARD, S. P. Boston Dent., '90.

BAKER, G. W. Registered Marshfield

Henry, H. M. Tufts, '95

HENRY, S. S. Registered

GARLAND, S. R. Registered Maynard

King, C. L. Tufts, '99

SHAW, H. W. Phila. Dent. Col., '97..... Medfield

MEDFORD.

CARTER, E. F. 17 Forest. Kansas City Dent. Col., '93.

Chandler, J. B. 6 Ashland. Registered.

Desmond. 51 Brookings.

GILPATRIC, EDGAR F. 147 Salem. Tufts Dent. Sch., '04.

McPHERSON, C. W. 10 High. Harvard, 1900.

McQUADE, J. H. 3 High. Tufts, '79.

O'Donnell, J. E. 18 High. Tufts, '01.

PARKER, W. M. 464 High. Harvard, '98.

Wescott, W. Houton Hall.

SHAW, H. W. Phila. Dent. Col., '97..... Medway

MELROSE.

BRESLIN, J. L. 533 Main. Tufts, '04.

DERBY, CHARLES E. 407 Franklin (M. Highlands). Tufts
Col. Dent. Sch., 1900; Mem. Mass. and Metropolitan Dist.
Dent. Soc's., Tufts Dent. Al. Assn. and Delta Sigma

Delta Frat.

HILL, A. 479 Main. Boston Dent. Col., '80.**PHILLIPS, WM. E.** 496 Main. Harvard, '99.

Newman, F. A. 630 Main. Registered.

SANDERSON, GEORGE C. 507 Main. Boston Dent. Col., '98; Mem. E. Middlesex Dent. Soc.

Sprague, C. L.

Farr, C. B.

Timlin, J. T.

CLEARY, W. A. Tufts, '97 Merrimac**BURLEY, J. D.** Pa. Col., '96 Methuen**MIDDLEBORO****BUTLER, R. G.** 41 Centre. Boston Dent. Col., '99; Mem. Mass. Dent. Soc., and Col. Al. Assn. and Delta Sigma Delta Dent. Frat.**CUNNINGHAM, A. W.** 18 Centre. Phila. Dent. Col., '01.**HATHAWAY, E. S.** 18 Centre. Phila. Dent. Col., '71; Mem. Mass. Dent. Soc.**ROUNDS, F. L.** Centre St. Phila. Dent. Col., '96; Mem. Mass. Dent. Soc., Garretsonian Dent. Soc., of Phila. and Col. Al. Assn.**WOODWARD, W. C.** Room 1, Bank Bldg. Commenced Practice, 1886. Mem. Mass. Dent. Soc.**MILFORD.****COOKE, GEORGE P.** 234 Main. Harvard Dent. Col., '69.**CRONAN, C. A.** Tufts, '01.

Curley, A. Pa. Col. Dent. Surg., '02

Dixon, E. J. Registered.

MIETT, N. Registered.

Nugent, T. J. Tufts, 1900.

POWERS, J. H. Pa. Col. Dent. Surg., '04.**WHITNEY, CHAS. E., Jr.** 224 Main. Tufts Col. Dent. Sch., '08; Mem. Delta Sigma Delta Dent. Frat., Mu Chapter.**WHITNEY, HORACE E.** 224 Main. Boston Dent. Col., '93; Mem. Boston and Tufts Dent. Al. Assn.**HAKES, C. H.** Registered Millbury**HUGINS, F. C.** No report Mill River

Emerson, H. Tufts, '92 Milton

Morrissy, T. J. Tufts, '99 "

Soule, P. W. Registered Monson

STONE, WM. P. Phila. Dent. Col., '99; Post-Grad. Harvard Dent. Sch., '01; Mem. Conn. Val. Dent. Soc., and Phila. Dent. Al. Assn.**NIMS, A. J.** Uni. Pa., '79 Montague

Quigley, J. E. Pa. Col. Dent. Surg., '04 "

Taggart, D. P. Uni. Pa., '05 "
FLAGG, E. M. Registered Nantucket
 Jenks, A. E. Registered "
LYONS, J. D. Tufts, '06 "

NATICK.

COPITHORN, W. O. Boston Dent. Col., '99; Tufts Dent. Col., '07; Mem. Boston and Tufts Dent. Al. Assn.
HARRIS, L. W. Tufts, '03.
 Lewis, F. Registered.
MAHAN, JOSEPH A. Tufts Dent. Col., '06; Mem. Tufts Dent. Al. Assn. and Delta Sigma Delta Frat.
MILLS, J. A. D. Boston Dent. Col., '95.
 Murphy, J. P. Boston Dent., '98.
NELSON, M. O. Attg. Boston Dent. Col.
 Washburn, O. J.
 Coates, F. F. Tufts, '08 Needham

NEW BEDFORD

ARCAND, E. J. 1356 Acushnet Ave. Balto. Col. Dent. Surg., '03.
ASHLEY, F. M. 30 Purchase. Harvard, '94.
 Austin, J. 163 Purchase. Registered.
 Bannister, L. A. 250 Union. Registered.
BIRTWISTLE, FRANK. 1265 Acushnet Ave. Pa. Col. Dent. Surg., '06; Late Pres. Pierce Dent. Soc.; Mem. Xi Psi Phi Dent. Frat.
BROWNING, E. E. 570 Purchase Ave. Boston Dent. Col., '98.
CARON, F. H. 1060 Acushnet Ave. Boston Dent. Col., '97.
DUFREINE, D. P. 52 Rivet. Independent Col. of Chicago, '99; Laval Uni., '01.
FINNI, J. W. 174½ Purchase Tufts Col Dent Sch., '09; Mem. Southeastern Dent. Soc.
GREENE, T. Times Bldg. Harvard, '06.
HENNESSEY, J. L. 74 Purchase. Balto. Col. Dent. Surg., '06; Mem. Psi Omega Dent. Frat.
HOLLIHAN, J. H. 1089 Acushnet Ave. Balto. Col. Dent. Surg., '09; Mem. Psi Omega Dent. Frat. Theta Nu Epsilon.
IRISH, GEORGE O. 34 Purchase. Boston Dent. Col., '96; Mem. Mass. Dent. Soc.
 Jean, A. L. 878 S. Water. Phila. Dent., '07.
KENNEDY, FRANCIS M. 92½ Purchase. Balto. Col. Dent. Surg., '87; Mem. Southeastern Dist. and Mass. Dent. Socs.
 Lima, J. M. 83 Fifth. Registered.
 Logwood, B. E. 25 Purchase. Tufts, '03.

- JEWELL, A. B.** 429 Centre. Harvard, '71 "

Naylor, L. H. 284 Wash. Harvard, 1900 "

NILES, J. P. 284 Wash. Phila. Dent. Col., '74 "

SPENCER, H. C. 284 Wash. Harvard Dent. Col., '97;

 Leach, E. C. Harvard Newton Center

MARSHALL, L. H. Balto. Med. Col., '98 .. Newton Highlands

THOMPSON, J. D. Balto. Col. Dent. Surg., "

 1900 "

BILLINGS, W. J. Tufts Dent. Col., '08;

 Mem. Tufts Col. Dent. Al. Assn..... Newton Upper Falls

BEANE, J. H. Uni. Md., '88 Newtonville

CHASE, S. F. Registered "

Coxeter, J. J. Phila. Dent. Col., '78 "

Coxeter, J. S. Harvard, '99 "

NORTH ABINGTON

- MacGown, W. Y.** Phila. Dent., '87.

Ring, S. E. Registered.

SLACK, JUDSON C. 216 North Ave. Harvard Dent. Col.,

 '06; Mem. Harvard Dent Al. Assn.

NORTH ADAMS.

- DAVENPORT, A. F.** 98 Main. Pa. Col., '68.

DOX, G. W. 95 Main. Registered.

Frost, W. J. 76 Main. Uni. Pa., '09.

Hall, F. G. 103 Main. Registered.

Horahan, W. H. 104 Main. Uni. Pa., '09.

Ladd, L. 98 Main. Balto. Col., '01.

MONTGOMERY, F. W. 85 Main. Uni. Md. '04; Mem. Psi

 Omega Dent. Frat.

RICE, F. R. 69 Main. Uni. Pa., '80.

Schorrock, A. 68 Main. N. Y. Dent., '94.

SULLIVAN, P. F. 103 Main. Balto. Col., '09.

Sullivan, W. M. 85 Main. Uni. Pa., '04.

WELCH, C F. 77 Main. Uni. Pa., '04; Mem. Xi Psi Phi Dent.

 Frat.

WHITE, J. R. 69 Main. Harvard, '89.

NORTHAMPTON.

- ALLEN, JOHN C.,** 90 Main. Balto. Col. Dent. Surg., '04; Mem.

 Mass. Dent. Soc.; N. Y. Inst. of Stomatology and Psi

 Omega Dent. Frat. Specialty Pyorrhoea Alveolaris.

BANGS, R. C., 78 Main. Tufts, '08.

Baxter, W. H., 275 Main. Registered.

CLARK, R. H., 78 Main. Indiana Dent. Col., '88; Mem. Mass.

 and Val. Dist. Dent. Socs.

Dickinson, E. T., 138 Main. Harvard, '98.

DOANE, A. G., 112 Main. Uni. Pa., '97; Mem. Mass. and

Northeastern Dent. Socs.

DUNPHY, M. M., 136 Main. Med. Chir. Col., Phila., '03; Mem. Val. Dist. Dent. Soc., and Psi Omega Dent. Frat.

Guilfoil, T. J., 78 Main. Med. Chir. Col., '08.

KENNEY, JOHN W., 269 Main. Phila. Dent. Col., '02.

NICHOLS, P. P., 142 Main. Phila. Dent. Col., '81; Mem. Mass., Northeastern and Val. Dist. Dent. Socs.

RYDER, W. V., 160 Main. Harvard, '05.

Spencer, W. H., 138 Main. Boston Dent. Col., '85.

Stone, J. Q., 54 Main. Registered.

Traphengen, G. W., 275 Main. Registered.

Charles, F. A. Balto. Col., '92North Andover

NORTH ATTLEBORO

ABBOTT, ERNEST A. Uni. Pa., 1900.

ABBOTT, EDWARD C. Registered in Mass. and Vt.

DYON, A. H. 52 N. Wash. Tufts Col. Dent. Sch., '09; Mem. Psi Omega Dent. Frat.

ESGATE, J. I. Harvard, 1900.

FLINT, E. G. Boston Dent. Col., '84.

Gehrunge, A. F. Registered.

Gould, C. I. Tufts Col., 1900.

NORTH BROOKFIELD.

Bartlett, H. P. Registered.

GILLANDER, G. H. Boston Dent. Col., '89.

Mock.

NORTH EASTON

HANLON, HAROLD C. Harvard Dent. Col., '03; Mem. Harvard Dent. Al. Assn.

GOLDTHWAIT, G. N. Phila. Dent. Col., '90.....Northfield

Thompson, G. T. Balto. Dent. Col., '03..... " "

RANDALL, S. L. D. Harvard, 1900North Pembroke

JENKINS, G. A. Tufts, '04North Weymouth

Jenkins, M. Harvard, '06 " "

OAK BLUFFS

ABBOTT, C. EDSON. Summer office, 133 Circuit Ave. Uni. Pa., '02; Editor Mass. Dent. Soc. Associate Dent. Editor Journal of Allied Dent. Socs.; Mass. Dent. Soc. and Uni. Pa. Dent. Al. Assn.

Gordan, A. A. Registered.

Goodrich, E. M. Registered.

Watkins, H. W. Northwestern Uni., 1900.

NORWOOD

Baston, F. S. Registered.

DONOVAN, JOHN P. 698 Wash. Harvard, '01; Mem. Mass.

Dent. Soc. and Harvard Dent. Al. Assn.

Fogg, R. M. Registered.

GETHRO, JOSEPH C. 848 Wash. Tufts Dent. Col., '09.

METTERS, HAROLD G. 681 Wash. Tufts Dent. Col., '07;

Mem. Mass. Dent. Soc.; Boston and Tufts Dent. Al. Assn.

WOLFE, GEO. F. 506 Wash. Harvard, '02.

ORANGE.

BEMENT, J. R. Registered.

PEACH, WM. E. Phila. Dent. Col., '98.

Waters, F. T. Pa. Col., '99.

BEESE, F. A. Tufts, 1900 Orleans

LORING, B. E. Registered Palmer

O'Connor, D. W. Phila. Dent. Col., '01..... "

ROCHE, J. F. Phila Dent. Col., 1900 "

Doyle, H. C. Registered Peabody

HAZELTON, J. W. 22 Main. Harvard, '75 "

MAGUIRE, GEO. E. 76A Main. Boston Dent. Col.,

'95; Mem. Essex Dent. Soc. "

MILLER, F. W. 2 Main. O'Shea Bldg. Balto. Med.

Col., '05; Mem. Psi Omega Dent. Frat. and Balto.

Med. Dent. Al. Assn. "

Wright, C. S. "

CARTER, R. B. Harvard, '95 Pepperell

Grenache, C. A. Pa. Col. Dent. Surg., '98 "

HOWE, E. D. Kansas City Dent. Col., '02 "

PITTSFIELD.

ANDLER, G. J., 183 North. Phila. Dent., '91.

Balderston, G. E. B., 42 North. Uni. Pa., '09.

BOUDREAU, ARCHIE L., 73 North. Registered in Mass.
and N. Y. States; Mem. Mass. Dent. Soc.

BRANDOW, FRANK W., 86 North. Registered. Mem. Mass.
Dent. Soc.

Burns, 311 North St.

Callahan, E. J., 183 North. Phila. Dent., '04.

COUCH, H. J., 86 North. Registered. Dent. Surg. Staff House
of Mercy Hosp.; Mem. Mass. Dent. Soc.

FALLON, W. H., 21 North. Phila. Dent. Col., 1900; Mem.
Mass. Dent. Soc.

FLYNN, M. W., 183 North. Phila. Dent., '90.

GABELER, A. W., 73 North. Registered; Mem. Mass. Dent.
Soc.

HUBBELL, G. C., 150 North. Phila. Dent., '90.

Hutchinson, C. E., 42 North. Registered.

JOHNSON, C. L., 255 North. Registered in Mass. and New

Hampshire States; Mem. Mass. and New Hampshire Dent. Soc.

JOHNSON, EARL L., 184 North. Tufts Col. Dent. Sch., '08;

Mem. Delta Sigma Delta Dent. Frat.

KERNAN, F. X., 255 North. Phila. Dent. Col., '02.

Lowe, R. M. N. Y. Col. of Dent., '84.

Mansir, J. L. Phila. Dent. Col., '89.

O'MALLEY, W. F., 44 Summer. Pa. Col. Dent. Surg., '95;

Mem. Mass. and Northwestern Dent. Socs.

ROBISON, ELMER S., 184 North. Balto. Col. Dent. Surg;

Mem. Mass. and Northwestern Dent. Socs.; U. S. and N. E. Dent. Protection Assns.

SIMPSON, F. P., 16 Bank Row. Harvard, '03.

STOWELL, S. S., 183 North. Uni. Pa., '84.

SULLIVAN, CHARLES R., 311 North. Uni. Pa., '03; Mem.

Western Dist. Dent. Soc., and Delta Sigma Delta Dent. Frat.

Temple, E. S., 183 North.

Turner, W. W., 255 North. Registered.

VOLK, R. W., Bank Row. Uni. Pa., '91.

Wentworth, G. M., 124 North. Balto. Col., '73.

Wheeler, R. D., 124 North. Tufts, '06.

WHITE, D. S., 34 Fenn. Phila. Dent. Col., '07; Mem. Garretsonia Dent. Soc., and Psi Omega Dent. Frat.

Williams, R. H., 34 Fenn. Registered.

PLYMOUTH

BOSWORTH, GEORGE W. 3 Court. Boston Dent. Col., '90;

Mem. Boston and Tufts Dent. Al. Assn.

HAYWARD, WALDO. Town Sq. Balto. Med. Col. Dent.

Dpt., '03; Mem. Psi Omega Dent. Frat.

JEWETT, ELTON S. 17 Court. Tufts Col. Dent. Sch., '04;

Mem. Mass. Dent. Soc. Boston and Tufts Dent. Al. Assn. and Psi Omega Dent. Frat.

Schubert, F. A. Registered.

STEGMAIER, C. W. Plymouth Theatre Bldg. Tufts Col. Dent.

Sch., '09; Mem. Boston and Tufts Dent. Al. Assn. and Psi Omega Dent. Frat.

TAYLOR, J. F. Gov. Bradford Bldg. Tufts Col. Dent. Sch., '07; Mem. Southeastern Dent. Soc.

HOWE, O. RegisteredPrinceton

DeWAGER, E. A. Harvard, '01Provincetown

McLeod, A. S. A. No report. "

QUINCY.

ANDREWS, F. 67 Franklin. Harvard Dent. Col., '01.

England, G. R. 19 Chestnut.

GOULD, ARTHUR. 1382 Hancock. Tufts Dent. Col., '03.

JONES, H. A. 16 Faxon. Boston Dent. Col., '86.

Marstin, C. R. Tufts, 1900.

MONROE, CHARLES E. 345 Newport Ave. Harvard Dent. Col., '96.

NUTTING, ADAH B. Johnson Bldg. Tufts Dent. Col., '07.

PACKARD, A. B. 1382 Hancock. Harvard Dent. Col., '05.

UNDERWOOD, C. B. 33 Spar. Registered.

Sherman, C. T. 44 Greenleaf. Tufts Dent. Col., '05.

RANDOLPH

Boyd, H. Reg.

LANGLEY, H. F. Harvard Dent. Sch., '03; Instr. in Prosthetic Dent. Harvard Dent. Sch.; Mem. Brockton Dent. Soc. and Delta Sigma Delta Dent. Frat.

BOYLE, H. N. Harvard, '99Reading

Copeland, E. E. "

PARCHER, D. Tufts, '08 "

Elliot, S. T. Harvard, '01Readville

CAMPBELL, J. G. 119 State Rd. Attended Boston Dent. Col.; RegisteredRevere

CANAVAN, WM. H. 648 Beach. Tufts Dent. Col., '08; Delta Sigma Delta Dent. Frat. "

Nason, D. A. "

WESTWOOD, W. Tufts, '08 "

ROCKLAND

BILLINGS, J. A. Phila. Dent. '81.

Coy, W. B. Phila. Dent., '03.

YOUNG, JOHN M. 346 Union. Attended Tufts Dent. Col., 1900-03; Registered Mem. Mass. Dent. Soc. and Delta Sigma Delta Dent. Frat.

SAVILLE, A. F. Registered "

Sprague, F. L. Tufts, '89 "

YOUNG, J. M. Registered "

LOWE, GEO. A. Registered; Mem. Mass. and North-eastern Dent. Soc's.Rockport

Tuck, A. E. Harvard, '98 " "
JELLISON, F. G. No report. **Rowley**

SALEM.

BAKRY, H. A. 252 Essex. Tufts, '06.
 Bickell, P. 60 Wash.
 Bellefleur, J. L. 125 Wash. Tufts, '96.
 Cartoll, C. 259 Essex. Boston Dent., '99.
CHAGNON, E. A. 266 Essex. Phila. Dent., '09
FANNING, A. O. 195 Essex. Tufts, '06.
GAFFEY, J. M. 81 Wash. Boston Dent. Col., '96.
 Hanson, A. E. No report.
HARWOOD, C. H. 210 Essex. Registered.
JEFFREY, F. E. 219 Essex. Tufts, Col. Dent. Sch., 1900;
KNIGHT, W. H. 237 Essex. Registered
McGLEW, CHAS. K. 252 Essex. Tufts Col. Dent. Sch., '04;
MERIAM, HORATIO C. 6 North. Harvard Dent. Sch., '74;
MURPHY, C. E. 209 Essex. Harvard Dent. Sch., '98; Mem.
 Essex Dent. Soc. and Harvard Dent. Al. Assn. and Delta
 Sigma Delta Dent. Frat.
NEWHALL, ALVAH T. 288 Essex. Boston Dent. Col., '80,
 Patch, J. W. 174 Essex. Boston Dent., '90.
 Peach, H. K. 210 Essex. Harvard, '92.
 Peach, P. H. 210 Essex. Registered.
PHILLIPS, PERCIVAL. 219 Essex. Boston Dent. Col., '97;
RICHARDS, E. O. 81 Wash. Boston Dent., '77.
 Rice, F. E. 219 Essex. Boston Dent., '98.
 Sherry, F. T. 252 Essex. Tufts, '01.
STORY, ERNEST SHERMAN. 101 Wash. Tufts Col. Dent.
 Sch., '04; Mem. Essex Dent. Soc. and Delta Sigma Delta
 Dent. Frat.
STRANGMAN, W. F. 210 Essex. Harvard Dent. Sch., '06;
 Delta Sigma Delta Dent. Frat.
SWASEY, WM. P. 137 Wash. Boston Dent. Col., '92.
TAYLOR, LEILA M. 26 Wash. Sq. Tufts Col. Dent. Sch..
 '07; Mem. Mass. and Metropolitan Dist. Dent. Soc's, and
 Tufts Dent. Al. Assn.
TURNER, J. F. 269 Essex. Tufts, '09.
STEVENS, J. H. Registered Sandwich
 Talbot, E. S. Phila. Dent. Col., '88 " "
PEARCE, G. F. S. Registered Scituate
PAYNE, E. C. Uni. Pa., '03 Shelburne Falls
 Perry, J. C. Registered " "
THAYER, P. J. Tufts, '02 " "
 Tower, G. C. Pa. Col. Dent. Surg., '99 " "
WARREN, L. L. Tufts, '95 Shirley

SOMERVILLE.

- BAKER, P. S.** 324 Highland Ave. Phila. Dent. Col., '91.
- BERRY, C. W.** 258 Elm. Harvard, '97.
- Bodge, F. G. 218 Highland Ave. Tufts, '04.
- BREEN, JOHN A.** 439 Broadway (Winter Hill Station) . Harvard Dent. Sch., '07; Instr. in Extracting and Anaesthesia Harvard Dent. Sch.; Mem. Harvard Dent. Al. Assn. and Xi Psi Phi Dent. Frat.
- BRIGGS, J. C.** 9 Winter Hill Circle. Registered.
- BROWN, C. D.** 322 Broadway. Tufts, '04.
- BROWN, E. R.** 2 Curtis. Tufts, '04.
- CASEY, M. H.** 37 Union Sq. Phila. Dent. Col., '07.
- Crosby, Georgina, 247 Pearl. Boston Dent. Col., '99.
- CUTTER, H. J.** 90 College Ave. Tufts Dent. Sch., '07.
- EAMES, F. L.** Studio Bldg. Harvard Dent. Sch., '04; Instr. Prosthetic Dent. Harvard Dent. Sch.; Mem. Mass. Dent. Soc., Harvard Al. Assn. and Xi Psi Phi Dent. Frat.
- Fitzgerald, M. F. I. 697 Broadway. Tufts, '08.
- FITZPATRICK, A. G.** 697 Broadway. Tufts, '08.
- FLANNERY, DAVID L.** 59 Union Sq. Harvard Dent. Sch., '07; Mem. Delta Sigma Dent. Frat.
- HILL, WM. F.** 5 Walnut. Boston Dent. Col., '94.
- JOSLIN, C. S.** 84A Broadway. Harvard, '01.
- Kingman, G. M. 404 Highland Ave. Reg.
- KNIGHT, A. E.** 62 Highland Ave. Tufts, '01.
- Lombard, L. Post Office Bldg. Tufts, '08.
- MacDonald, J. F. 245 Pearl. Ind. Dent. Col., '95.
- Merill, H. E. 417 Highland Ave. Reg.
- MORAN, PHILIP F.** 718 Broadway. Tufts Dent. Col., '04;
- Neall, J. M. 30 Bow. Reg.
- NILES, JOHN G.** 37 Union Sq. Harvard Dent. Sch., '06; Mem. Harvard Al. Assn., and Delta Sigma Delta Frat.
- O'Brien, J. J. 41 Bow. Harvard, '02.
- PARKHURST, CHARLES E.** 79 Walnut. Harvard Dent. Sch., '97; A. B. Boston Uni.; Mem. Nat'l Dent. Assn.; Mass. and Northeastern Dent. Soc's.; Harvard Odon. and Harvard Al. Assn's.
- Perley, C. W. 70 Broadway.
- PIPER, HENRY H.** 247 Pearl. Boston Dent. Col., '89; D. M. D. Tufts Dent. Col., '06; Dem. Operative Dent. Tufts Col. Dent. Sch.; Mem. Am. Acad. of Dent. Science; Metropolitan Dist. Dent. Soc.; Boston and Tufts Dent. Al. Assn.
- Rice, R. L. 298 Broadway. Tufts, '07.
- Squires, G. B. 106 Highland Ave. Tufts, '98.
- STEVENS, J. NAHRUNG.** 5 Kenwood. Boston Dent. Col., '97.

- STEVENS, W. L.** 5 Kenwood. Boston Dent. Col., '82.
STONE, HARRY A. 256 Broadway. Harvard Dent. Sch., '03;
 Taylor, A. A. 34 Bow. Uni. N. Y., '84.
 Thayer, L. K. 361 Medford.
WHITNEY, CARL H. 222 Medford. Tufts Dent. Sch., '06;
 Mem. Psi Omega Dent. Frat.

SOUTH BRAINTREE

- HAWORTH, C. V.** 938 Wash. Starling Ohio Med. Col., Col-
 umbus, Ohio, '08; Mem. Xi Psi Phi Dent. Frat.
ROBBINS, WALTER B. Wash. cor. Summer Sts. Tufts Dent.
 Col., '07.

- BARNEY, R. S.** Reg.....Southboro
 Butler, C. C. Tufts, '07 "
NEARY, T. J. Tufts, '07..... "
GREGOIRI, O. E. Uni. Md., '98.....Southbridge
 Lunan, W. C. Reg..... "
ROBILLARD, J. E. Balto. Col. Dent. Surg., '04.... "
 Silva, S. S. Harvard, '72..... "
CHANNING, W. R. Tufts, '72.....South Dartmouth
ANDREWS, E. W. Tufts, '78.....South Essex

SOUTH FRAMINGHAM.

- BARNSTABLE, D. J.** Boston Dent. Col., '97.
BEARD, C. FRANK. Boston Dent. Col.
BEARD, GEORGE FRANKLIN. Boston Dent. Col., '90.
BECKWITH, H. M. Boston Dent. Col., '98.
BRIGHAM, W. I. Boston Dent. Col., '84.
 Chamberlin, C. W. Reg.
CUSHING, H. H. Harvard Dent. Col., '01; Mem. Mass. and
 Metropolitan Dist. Dent. Soc's and Delta Sigma Delta
 Dent. Frat.

Hayes, J. A. Reg.

- RICKER, ALBERT W.** Tufts Col. Dent. Sch., '06; Mem. Delta
 Travis. F. E. Harvard, '03.
PRESTON, N. E. Phila. Dent. Col., '91.....South Hadley

SOUTH HADLEY FALLS.

- SMITH, H. F.,** 37 Bardwell. George Wash. Uni., Wash., D. C.,
 '01; Mem. Val. Dist. Dent. Soc.
MILLIARD, L. S. No reportSouth Hamilton
GREELEY, C. R. Tufts, '75.....South Weymouth

SPENCER.

- Barton, C. H. Registered in Medicine (But not in Dentistry.)
BEMIS, A. A. Uni. Md., '87.
GRIFFIN, D. Balto. Med. Col., '06.
SNOW, A. E. Boston Dent., '88.

SPRINGFIELD.

- ADAMS, H. B.,** 310 Main. Uni. Pa., '06; Mem. Mass. and

- Val. Dist. Dent. Socs.; Uni. Pa. Dent. Al. Assn., and Psi Omega Dent. Frat., and James Truman Dent. Soc.
 Ager, J. F., 476 Main. Boston Dent. Col., '95.
AHERN, J. J., 351 Main. Registered.
ALLEN, J. CLARENCE, 494 Main. Uni. Md., '05; Mem. Val. Dist. Dent. Soc., and Xi Psi Phi Dent. Frat.; T. N. E. and Kappa Sigma Frat.
ALLIS, D. H., 115 State. Phila. Dent. Col., '87.
ANDREWS, W. F., 351 Main. Balto. Col. Dent. Surg., '76.
ARMSTRONG, WM. H., 525 Main. Uni. Pa., '01.
BALDWIN, R. A., 476 Main. Phila. Dent. Col., '90.
BANKS, G. H., 31 Elm. Uni. Pa., '01.
 Barber, H. P., 309 Main. Harvard, '07.
BARDEN, GEORGE F., 310 Main. Phila. Dent. Col., '88; Mem. Mass. Dent. Soc.
BARNEY, F. G. 351 Main. Uni. Pa., '08; Mem. Mass. and Val. Dis. Dent. Socs. and Psi Omega Dent. Frat.
BLAKE, MARY E., 27 Dartmouth. Pa. Col. Dent. Surg., '91.
 Bliss, J. F., 121 State. Harvard, '01.
 Boynton, W. I., 310 Main. Boston Dent. Col., '95.
 Bragg, F. A., 342 Main. Registered.
BUGBEE, N. PENN, 318 Main. Pa. Col. Dent. Surg., '96; Mem. Northeastern Mass. and Val. Dist. Dent. Socs.
 Burt, G. S. N. Y. Col. of Dent., '87.
CLAPP, EDWIN O., 38 Main. Phila. Dent. Col., '04; Mem. Val. Dist. Dent. Soc.
CLARK, J. F., 307 Main. Uni. Pa., '01.
 Clarke, H. W., 307 Main. Harvard, '03.
CLEVELAND, H. H., 115 State. Pa. Col. Dent. Surg., '99.
 Cornell, J. M., 120 Main. Uni. Md., '09.
CRANDALL, H. M., 322½ Main. Pa. Col., '05.
CREGAN, W. H., 351 Main. Uni. Pa., '91.
 Cunningham, R. P., 307 Main. Harvard, '03.
 Cushman, R. N., 310 Main. Refused Information.
 Darling, H. G., 31 Elm.
DERBY, P. H. Registered.
EHNI, R. F., 365 Main. Uni. Pa., '85.
FENN, G. L., 310 Main. Uni. Pa., '88; Mem. Val. Dist. Dent. Soc.; Pres. Western N. E. Al. Assn. of Uni. Pa.
 Fison, H. K., 31 Elm. Uni. Pa., '01.
FLANAGAN, ANDREW J., 317 Main. Phila. Dent. Col., '89; Dent. Surg. Mercy Hosp., of Springfield; Mem. Mass. Northeastern Val. Dist. Dent. Socs.; N. Y. Inst. of Stomatology; Am. Med. Assn.; Hon. Mem. Conn., Vt. States Central Dent. Assn. of N. J.; Horace Wells Dent. Assn.,

and Hartford Dent. Club.

GRIFFIN, E. J., 31 Elm. Registered.

Hale, C. W., 310 Main. Harvard, '02.

Harvey, E. H., 288 Chestnut. Registered.

Hosley, H. E., 307 Main. Pa. Col., '95.

HURLBUT, C. S., 318 Main. Uni. Pa., '95; Pres. Mass. Dent. Soc.; Mem. Val. Dist. Dent. Soc.

JOHNSON, A. LE ROY, 318 Main. Tufts Col. Dent. Sch., '04; Post-Grad. Angle Sch. of Orthodontia, '09; Mem. Mass. Dent. Soc., and Psi Omega Dent. Frat.; Prac. Limited to Orthodontia.

Jones, W. B., 495 Main. Uni. Pa., '06.

KEITH, SILAS B., 310 Main. Pa. Col. Dent. Surg., '97; Mem. Mass. Dent. Soc.

Kennedy, J. J., 310 Main. Tufts, '04.

Lockhart, J. P., 351 Main. Tufts, '02.

MacDONALD, P. J., 351 Main. Phila. Dent., '92.

MACK, CORNELIUS H., 310 Main. Harvard, '06; Vis. Dent. Surg. Mercy Hosp.; Mem. Mass. and Val. Dist. Dent. Socs., Harvard Dent. Al. Assn., and Xi Psi Phi Dent. Frat.

McNalley, E. I., 423 Main. Tufts, '09.

SHERMAN, ELMER T., 317 Main. Pa. Col. Dent. Surg., '96; Mem. Mass. and Val. Dist. Dent. Socs., and C. N. Pierce Dent. Soc.

SINGER, IDA, 148 Main. Pa. Col. Dent. Surg., '08.

STEBBINS, LEONARD S., 394 Main. Uni. Pa., '84.; Mem. Uni. Pa. Dent. Al. Assn.

ST. GUAY, F. M., 374 Main. Balto. Col., '05.

STONE, P. W., 318 Main. Harvard, '09; Mem. Harvard, Dent. Al. Assn., and Delta Sigma Delta Dent. Frat.

SULLIVAN, J. W., 169 Chestnut. Phila. Dent., '05.

SWAZEY, W. W., 468 Main. Phila. Dent., '73.

SWAZEY, W. W., Jr., 468 Main. Phila. Dent., '04.

THOMSON, H. S., 537½ Main. Tufts, '01.

Tracy, J. F., 327 Main. Balto. Col., '05.

Weston, C. A., 786 Main. Uni. Pa., '99.

Deming, G. W. Stoneham

Gilbert, P. C. "

Peabody, D. D. "

STOUGHTON

Chase, W. E. Tufts, 1900.

DEXTER, J. EDWARD. Tufts Col. Dent. Sch., '08; Mem. Delta Sigma Delta Dent. Frat.

Henry, W. W. Reg.

Locke, M. E. Tufts, '02.

PERRIN, EDWARD A. Boston Dent. Col., '84; Mem. Boston and Tufts Dent. Al. Assn.

CLARK, L. L. Indian Dent. Col., '86.....Sunderland

CHAPMAN, F. R. Tufts, '94Swampscott

TAUNTON

COOK, WILLIAM H. 18 Broadway. Tufts Col. Dent. Sch., '06; Mem. Mass. Dent. Soc. and Psi Omega Dent. Frat.

CAREY, C. J. City Hotel (Room 11.) Balto. Col. Dent. Surg., '05; Mem. Southeastern Dent. Soc. and Xi Psi Phi Dent. Frat.

CONROY, J. J. 55 Main. Balto. Dent., '08.

Clark, E. M. 38 Main. Phila. Dent., '90.

DICKERMAN, C. R. 46 City Sq. Registered.

Dickerman, R. W. 22 Main. Registered.

Dickerman, Wm. T. 22 Main. Registered.

Duffy, E. B. 103 Bay. Western Reserve, 1900.

FARLEY, JAMES P. Crocker Bldg. Room 36-37. Balto. Col. Dent. Surg., '85; Mem. Mass. Dent. Soc. and Balto. Dent. Col. Al. Assn.

FLYNN, EDMUND F. 14 City Sq. Boston Dent. Col., '96.

GILLON, J. B. 48 Broadway. Boston Dent. Col., '89; Post-Grad. Tufts Col. Dent. School, '06; Mem. Mass. Dent. Soc.; Boston and Tufts Dent. Al. Assn.

Hammett, C. W. 2 Main. Boston Dent. Col., '90.

McKEON, J. F. 1 Broadway. Tufts Col. Dent. Sch., '04; Mem. Mass. Dent. Soc. Tufts Dent. Al. Assn. and Delta Sigma Delta Dent. Frat.

MANN, A. E. 18 Broadway. Uni. Pa., '01; Mem. Mass. Dent. Soc.

MITCHELL, M. J. 56 City Sq. Balto. Dent. Col. Dent. Surg., '01; Mem. Mass. and Southeastern Dent. Socs. and Xi Psi Phi Dent. Frat.

Moore, H. D. Taylor Bldg. Tufts, '02.

RAND, P. L. 3 City Sq. Boston Dent. Col., '98; Mem. Delta Sigma Delta Dent. Frat.

SWIG, H. B. Crocker Bldg., Room 12. Tufts Col. Dent. Sch., '09; Mem. Boston and Tufts Dent. Al. Assn.

STROUT, B. H. 110 Wier. Boston Dent., '82.

THREE RIVERS.

GREEN, B. A., 37 Main. Pa. Col. Dent. Surg., '03; M.D. Col. P. and S., Boston, '10; Mem. Mass. Dent. Soc.

POTTER, R. W. Tufts, '07.....Townsend

TURNER'S FALLS.

NIMS, ALFRED J. Uni. Pa., '79; Mem. Northeastern Dent.

Assn.

QUIGLEY, J. E. Pa. Col. Dent. Surg., '04; Mem. Wilbur F. Litch Dent. Soc.

GRAY, A. E. Reg.Uxbridge

Sharpe, M. R. Tufts, '99..... "

THOMPSON, E. S. Harvard, '99Vineyard Haven
WAKEFIELD.

HELAH, C. E. Boston Dent. Col., '85.

MAGOON, C. H. Reg.

MURRAY, JOHN J. Starling, Ohio, Med. Col., Columbus, Ohio, '08; Mem. Xi. Psi Phi Dent. Frat.

O'Connell, J. Wm. Harvard, '05.

PARKS, T. FULTON. Balto. Col. Dent. Surg., '04; Mem. Psi Omega Dent. Frat.

POTTER, GEORGE E. Tufts Col. Dent. Sch., '06; Mem. Delta Sigma Delta Dent. Frat.

ROACH, V. A. Balto. Col. Dent. Surg., '98; Mem. Xi Psi Phi Dent. Frat.

THOMAS, C. M. Harvard, '05.

BANKS, H. L. Tufts, '07Walpole
WALTHAM.

BENNETT, E. S. 681 Main. Tufts, '02.

BOYNTON, G. E. 111 Moody. Phila. Dent. Col., '90.

Donlan, A. F. Moody St. Tufts, '09.

HARE, R. J. 687 Main. Uni. Pa., '01.

HARRIS, FRANK. 27 Moody. Boston Dent. Col., '95; Mem. Boston and Tufts Al. and Waltham Dent. Assn's.

Havey, W. H.

LAWRENCE, W. A. 323 Moody. Tufts, '08.

LIGHT, JOHN F. 128 Moody. Phila. Dent. Col., '04; Mem. Waltham Dent. and Col. Al. Assn's.

McGahn, J. H.

MAHONEY, J. A. 681 Main. Tufts, '09.

MANNING, J. C. 681 Main. Boston Dent. Col., '99.

MARR, T. E. 661 Main. Tufts Dent. Col., '05; Mem. Tufts Dent. Al. Assn. (Telephone, 553 Waltham.)

Rearson, R. P. 381 Moody.

ROWE, W. M. 3 Moody. Harvard. '99.

Taylor, E. B.

TEMPLE, THERON. W. 637 Main. Boston Dent. Col., '82.

Thompson, W. C. 128 Moody.

WELLS, E. L. 111 Moody. Tufts, '04.

Whitten, F. E. 365 Main. Tufts, 1900.

WARE.

BARNARD, G. M. C. Phila. Dent. Col., '91.

BARRETT, W. O. Uni. Pa., '83.

- Cummings, G. A. Uni. Pa., '01.
WASHBURN, DAVID L., 45 Main. Harvard Uni., '01; Mem. Xi Psi Phi Dent. Frat.
DELANO, R. T. Phila. Dent. Col., '79.....Wareham
 Buck, E. J. Reg.Warren
TWITCHELL, C. L. Harvard, '04 "
CAHILL, T. P. Boston Dent., '92Watertown
GROGAN, T. FREDERIC. 6 Church. Tufts Dent. Col., '03; Mem. Mass. Dent. Soc.; Asso. Mem. Tufts Dent. Al. Assn..... "
HORNE, R. G. Harvard, '97 "
 Huckins, E. W. "
RICH, WM. B. 54 Main. Registered. Boston Office, 110 Tremont St. "
CARR, O. F. Reg.Waverly
DAVIS, J. B. Tufts, '04Webster
 McDermott, F. E. Reg. "
POTVIN, Z. Reg. "
 Stillman, F. R. N. Y. Col. Dent., '90..... "
 Fuller, L. D. H. Harvard, 1900Wellesley
TAYLOR, CHARLES E. Western Reserve Uni. Cleveland, O., '99; Mem. Metropolitan Dist. Dent. Soc. and Delta Sigma Delta Dent. Frat.... "
WYER, G. T. Reg.Wellfleet

WESTBORO

- BRIGHAM, E. P.** Tufts, '04.
 Gibson, G. B. Boston Dent., '93.
JUDD, O. W. Registered.
 Newman, K. A. Tufts, '06.
WELLS, J. B. Boston Dent. Col., '74; Mem. Boston Dent. Al. Assn.

- BILL, C. G.** Phila. Dent. Sch., '87.....West Brookfield
 Ellis, C. G. Reg.West Dennis

WESTFIELD.

- COLES, A. F.**, 32 Elm. Phila. Dent. Col., '01; Mem. Val. Dist. Dent. Soc.
 Greene, C. T., 128 Elm. Balto. Med. Col., '02.
 Pike, W. E. Uni. Buffalo, '03.
 Sammons, E. S. Phila. Dent. Col., '06.
SAUNDERS, F. H. Uni. Pa., '98.
SHAW, W. F. Phila. Dent. Col., '95.
 Smith, C. E. Ohio Med. Uni., '01.
HOMAN, E. W. Tufts, '02West Lynn

WEST SPRINGFIELD.

- DESOE, ROLAND E.**, 264 Main. Harvard, '06; Mem. Val.

Dist. Dent. Soc., Harvard Dent. Al. Assn., and Xi Psi Phi Dent. Frat.

SMITH, SAMUEL G., 139 Park Ave. Pa. Col. Dent. Surg., '06; Mem. Mass. and Val. Dist. Dent. Socs.; Psi Omega Dent. Frat.

SHAW, H. W. Phila. Col. Dent., '97.....West Medway

BOURGUE, A. H. Balto. Col. Dent. Surg., '97...West Newton

HAYDEN, T. Tufts, '08

ROSS, C. E. A. Course Harvard, '79-80-81.....

Sargent, S. B. Tufts, '03.....

JOHNSTONE, F. B. Tufts, '91

Quinn, J. M. Reg.

WHITMAN

Collins, J. F. Balto. Col., 1900.

Coughlin, J. M. Reg.

Greeley, L. L. Boston Dent., '90.

HANLEY, A. L. Tufts Dent. Sch., '07; Mem. Mass. Dent. Soc. and Delta Sigma Delta Dent. Frat.

LEACH, RALPH Tufts Col. Dent. Sch., '08; Mem. Mass. Dent. Soc. and Delta Sigma Delta Dent. Frat.

Thompson, A. J. Reg.

THAYER, I. W. Boston Dent. Col., '70.....Williamsburg

WILLIAMSTOWN.

HAMILTON, W. S., 27 Spring. 8.30 to 12, 1.30 to 5. Harvard, Dent. Sch., '04; Mem. Harvard Dent. Al. Assn., and Xi Psi Phi Dent. Frat.

TEFFT, C. D. Uni. Buffalo, '99.

BRIGHAM, J. P. Tufts, '96.....Winchendon

McGee, J. F. Balto. Dent. Col., '02.....

NORCROSS, C. H. Reg.

Woodcock, A. W. Uni. Pa., '98

WINCHESTER.

GILPATRIC, W. H. Harvard Dent. Sch., '05; Mem. Harvard Odon. and Harvard Dent. Al. Assn's and Delta Sigma Delta Frat.

Hindes, J. C. Harvard, '98.

KELLEY, O. Boston Dent. Col., '97.

Lewis, B. Boston Dent., '98.

O'Connor, J. H

ROGERS, A. V. Harvard Dent. Sch., '01; Mem. Harvard Odon. and Harvard Dent. Al. Assn's and Delta Sigma Delta Frat.

YOUNG, J. E. Boston Dent. Col., '84.

WEYMOUTH

BUCKLEY, MELVILLE B. 370 Wash. Sq. Boston Dent.

Col., '89.

Whittle, C. B. Tufts, '92.

WINTHROP.

ALEXANDER, DAVID J. (Magee's cor.) Reg. Post Grad. Harvard, '97 and 1908.

GIBBONS, J. E. 476 Shireley. Harvard Dent. Sch., '09; Mem. Delta Sigma Delta Dent. Frat.

GIBBONS, JOHN J. 476 Shireley. Tufts Dent. Col., '04; Mem. Tufts Dent. Al. Assn.

Nevers, C. A. Reg.

PETERSON, F. C. 183 Winthrop. Tues. and Fri. E. Boston Harvard Dent. Col., '03; Mem. Harvard Odon. and Harvard Dent. Al. Assn's and Xi. Psi Phi Dent. Frat.

WOBURN.

BUSS, CHARLES H. Boston Dent. Col., '99; Tufts Col. Dent. Sch., '07; Mem. Boston and Tufts Dent. Al. Assn., and Delta Sigma Delta Dent. Frat.

CAULFIELD, J. F. Boston Dent. Col., '97.

CAULFIELD, P. A. Boston Dent. Col., '94.

MORAN, J. J. Tufts, '03.

Reynolds, C. E.

Rogers, G. G.

Sanborn, S. H.

WORCESTER

Ball, W. E. 405 Main.

Barbeau, J. B. 194 Front. Reg.

BARNARD, F. P. 405 Main. Harvard, '97.

BARRETT, T. J. 492 Main. Pa. Col. Dent. Surg., '85.

BASTEY, O. D. 405 Main. Dental Laboratory Work for the Dent. Profession.

Bliven, C. F. Slater Bldg. Reg.

Bloom, Wm. O. 408 Main. Reg.

Boland, Wm. H. 438 Main. Tufts, '08.

Booker, W. E. 390 Main. Refused Information.

BURKE, M. H. 228 Main. Phila. Dent. Col., '97.

Burns, C. J. 1039 Slater Bldg. Tufts, '09.

Bush, R. A. Slater Bldg. Uni. Pa., '99.

BUTTLER, G. 9 Elm. Uni. Md., '84.

CARMODY, J. W. 34 Front. Balto. Col. Dent. Surg., '02.

CHERTOK, M. A. 61 Park. Harvard Dent. Col., '07; Mem. Xi Psi Phi Dent. Frat. and Harvard Dent. Al. Assn.

CLIFFORD, W. J. 26 Trumbull. Pa. Col. Dent. Surg., '01; Mem. Psi Omega Dent. Frat.

COOKE, H. P. 503 Main. Harvard, '84.

COOPER, J. FRANK 345 Slater Bldg. Uni. Pa., '05; Mem.

- Mass. Dent. Soc. and Psi Omega Dent. Frat.
Daniels, T. M. 405 Main. Phila. Dent. Col., '96.
Davis, C. H. Slater Bldg. Uni. Pa., '87.
Davis, M. O. Slater Bldg. Tufts, '04.
Day, A. W. 11 Pleasant. Harvard, '02.
DELANO, FRANK S. 1036-37 Slater Bldg. Tufts Dent. Col., '09; Mem. Delta Sigma Delta Dent. Frat.
Devereaux, Wm. J. 288 Main. Phila. Dent. Col., '94.
Dixon, G. W. 406 Main. Phila. Dent., '88.
DUDLEY, JONAS G. 1 Chatham St. Uni. Pa., '95; Mem. Mass. Dent. Soc.
ELDRED, A. W. 518 Main. Harvard, '90.
Ellinwood, E. 368 Main. Registered.
EMPIE, L. C. 411 Main. Balto. Med. Col. Dent. Dpt., '05.
ESTABROOK, C. D. 58 Main. Phila. Dent. Col., '02.
FITZGERALD, THOMAS A. 476 Main. Pa. Col. Dent. Surg., '05; Mem. Psi Omega Dent. Frat.
FLANAGAN, JOSEPH E. 311 Main. Uni. Pa., '01; Mem. Mass. Dent. Soc. and Delta Sigma Delta Dent. Frat.
GABELER, H. H. Slater Bldg. Albany Dent. Col., '83.
GARFIELD, ROY M. 405 Main. Harvard Dent. Col., '96; Mem. Harvard Dent. Al. Assn.
Gilman, E. C. 405 Main. Registered.
GILMAN, W. F. 11 Pleasant. Boston Dent. Col., '82.
Gordon, C. S. 377 Main. Harvard, '97.
Gould, J. W. 368½ Main. Registered.
Gould, R. H. 368½ Main. Harvard, '01.
GRAY, G. R. State Mut. Bldg. Uni. Pa., '89.
Gulliver, W. L. 518 Main. Registered.
HAMM, A. J. 438 Main. Pa. Col. Dent. Surg., '92.
HARPIN, A. J. 98 Front. Uni. Md., '98.
HARRINGTON, FREDERICK H. 518 Main. Tufts Dent. Col., '08; Mem. Mass. Dent. Soc. and Delta Sigma Delta Dent. Frat.
Harwood, G. F. 518 Main.
Hatch, F. A. 368½ Main. Phila. Dent., '99.
HAYES, WM. F. 476 Main. Balto. Med. Col., '09.
Higgins, C. E. H. 35 Pearl. Boston Dent., '88.
Holden, E. E. 449 Slater Bldg. Chicago Dent. Col., '98.
HOWLAND, F. H. 11 Pleasant. Uni. Pa., '86.
HULL, R. H. 405 Main. Boston Dent., '95.
HYBENNETT, N. 95 W. Boylston. Tufts, '77.
Kennedy, J. T. 476 Main. Balto. Col. Dent. Surg., '03.
LAKIN, C. A. 518 Main. Harvard, '97.

- LAMSON, F. E.** 368½ Main. Uni. Pa., '87.
- LAMSON, L. E.** 129 Pleasant. Boston Dent., '90.
- Leary, R. D. 476 Main. Pa. Dent. Col., '92.
- MacADAMS, HARVEY** 419 State Mutual Life Bldg. Pa. Col. Dent. Surg., '94; Mem. Mass. Dent. Soc. and Psi Omega Dent. Frat.
- McDERMOTT, C. R.** 492 Main. Phila. Dent., '94.
- McDermott, F. J. 390 Main. Tufts, '07.
- McDonald, Wm. B. 154 Front. Uni. Pa., '01.
- McGEE, T. L.** 503 Main. Tufts, '06.
- McNALLY, E. T.** 41 Main. Phila. Dent. Col., '87; Mem. Garretsonian Dent. Soc.
- MAHONEY, F. J.** 1 Chatham St. Pa. Col. Dent. Surg., '99; Mem. Mass. Dent. Soc., Wilbur F. Litch Soc. of Stomatology and Psi Omega Dent. Frat.
- Manning, H. A. 518 Main. Uni. Md., '03.
- MARTIN, F. C.** 419 Main. Balto. Col. Dent. Surg., '04; Mem. Xi Psi Phi Dent. Frat.
- MARTIN, HENRY** 419 Main. Balto. Col. Dent. Surg., '09; Mem. Psi Omega Dent. Frat.
- MAYERS, F. R.** 518 Main, Room 23. Boston Dent. Col., '92; Mem. Mass. Dent. Soc.
- MEERYCK, G. S.** 3 Heardsleigh. Tufts, '08.
- MORGAN, BLAINE W.** 518 Main. Harvard Dent. Col., '05; Mem. Mass. Dent. Soc. and Xi Psi Phi Dent. Frat.
- Newton, W. H. 425 Main. Phila. Dent '86.
- NORDGREN, PERCY NILS** 183 M.lin. Tufts Col. Dent. Sch., '07; Mem. Psi Omega Dent. Frat.
- O'CONNOR, JOHN J.** 44 Front. Balto. Med. Col., (Dent. Dpt.) '05; Mem. Col. Al. Assn.
- O'CONNOR, T. J.** 43 Park. Phila. Dent., '95.
- O'Reilly, M. J. 405 Main. Tufts, 1900.
- PAZEIAN, S. V.** 183 Main. Harvard Dent. Sch., '05.
- Pero, A. E. 518 Main. Registered.
- Pevey, B. M. 80 Pleasant. Registered.
- Pierce, C. B. 29 Merrick. Tufts, '85.
- Pierce, R. A. 518 Main. Boston Dent., '97.
- POTTER, J. FRANCIS** 540 Main. Boston Dent. Col.; now Tufts Col. Dent. Sch., '95.
- Rafferty, J. J. 339 Main. Phila. Dent., '87.
- RICHARDSON, WALTER H.** 346 Slater Bldg. Uni. Pa., '97; Mem. Nat'l. Dent. Assn., Mass. and Northeastern

- Dent. Socs., Uni. Pa. Al. Assn., Delta Sigma Delta Dent. Frat.
- ROCHETTE, J. E.** Slater Bldg. Harvard, 1900.
- SANTON, F. G.** 245 Main. Tufts, 1900.
- SAVAGE, GEO. E.** 518 Main. Registered. Mem. Am. Med. Assn., Nat'l. Dent. Assn. and Mass. Dent. Soc.
- Scott, C. C. 578 Main. Uni. Pa., '95.
- Scott, C. N. 578 Main. Balto. Dent., '08.
- SEARS, W. H.** 409 State Mutual Bldg. Harvard, '72.
- SHARON, ARTHUR L. V.** 647 Slater Bldg. Pa. Col. Dent. Surg., '08; Mem. Mass. Dent. Soc., Wilbur F. Litch Dent. Soc. and Psi Omega Dent. Frat.
- Sheridan, P. W. P. Slater Bldg. Pa. Dent. Col., '08.
- SHIPMAN, W. L.** 518 Main. Uni. Md., '01; Mem. Mass. Dent. Soc.
- SIMMONS, E. H.** 44 Front. Registered.
- SLEEPER, G. A.** 405 Main. Boston Dent., '95.
- SMART, A. L.** 368½ Main. Tufts, '02.
- Smith, J. A. 476 Main. Pa. Col. Dent., '98.
- SMITH, JOHN H.** 476 Main. Pa. Col. Dent. Surg., '03; Mem. Wilbur F. Litch Soc. of Stomatology and Xi Psi Phi Dent. Frat.
- STIMPSON, R. R.** Slater Bldg. Uni. Pa., '99.
- Sullivan, E. E., Jr. 112 Front. Phila. Dent., '98
- Svenson, O. S. 207 Main. Phila. Dent., 1900.
- TAFT, WM. E.** 405 Main. Uni. Pa., 1900; Mem. Mass. Dent. Soc.
- TOOMBS, J. E.** Slater Bldg. Uni. Md., '83.
- TOWNSEND, A. F.** Slater Bldg. Boston Dent., '81.
- Warren, A. H. State Mut. Bldg. Boston Dent. Co'., '88.
- Watkins, H. E. Slater Bldg. Harvard, '02.
- WHEELER, AURELIUS FINCH** 518 Main. Uni. Pa., 1900; Mem. Mass. Dent. Soc. and Delta Sigma Delta Dent. Frat. Supreme Chapter.
- Matthews, E. W. Harvard, '96.....Yarmouth Port.

LIST OF DENTISTS OF MAINE ARRANGED ALPHABETICALLY BY POST OFFICES.

Number of Dentists, 395.

KNOWLES, A. L. No report.....Alexander
MANSUR, M. L. Registered.....Ashland
SMITH, A. T. Registered.....Athens

AUBURN.

GODDARD, I., 72 Main. Registered.
GOODRICH, L. MERTON, 16 Court. Harvard, '04; Mem. Me.
Dent. Soc. and Psi Omega Dent. Frat.
Jordon, A., 53 Court. Registered.
MANN, B. F., 72 Main. Uni. Md., 1900.
Record, R. B., 86 Court. Phila. Dent., '83.
ROBINSON, J. W., 59 Court. Southern Med. Col., Dent. Dpt.,
Atlanta, '97; Mem. Me. and Northeastern Dent. Socs.
SMILEY, M. B., 16 Court. Registered. Mem. Me. Dent. Soc.

AUGUSTA.

Anderson, E. A., 254 Water. Phila. Dent., '06.
Anderson, J. A., 254 Water. Registered.
BRANN, O. H., 206 Water. Tufts Col. Dent. Sch., '08; Mem.
Psi Omega Dent. Frat.
Bryant, C., 222 Water. Registered.
DAY, F. W., 283 Water. Harvard, 1900.
DOLLIVER, L. L., 317 Water. Registered.
McDavid, W., 178 Water. Registered.
PATTEN, G. A., 242 Water. Harvard Dent. Sch., '09; Mem.
Delta Sigma Delta Frat.
ROBERTS, E. J., 242 Water. Phila. Dent. Col., '65; Mem.
Me. and Northeastern Dent. Socs.
THOMAS, W. G., 317 Water. Registered; Mem. Maine Dent.
Soc.
Titcomb, A. C., 181 Water. Registered.
WILDER, J., 171 Water. Registered.

BANGOR.

Bartlett, W. A. 202 Exchange. Phila. Dent. Col., '92.
BRIGGS, E. T. 57 Main. Phila. Dent. Col., '03.
CHASE, A. L. 57 Main. Phila. Dent. Col., '91.
CHILCOTT, LANGDON S. 116 Hammond. Phila. Dent. Col.,
'81; Mem. and Pres. Maine Board of Dental Examr.;
Dent. Surg. Eastern Me. Gen'l Hosp.; Mem. Am. Med.
Assn. and Am. Acad. and Me. Dent. Soc.
COLLINS, M. J. 156 Main. Phila. Dent. Col., '95; Mem. Me.
Dental Soc.

- Fuller, H. T. Reg.
- Gardner, G. C. 70 Main. Phila. Dent. Col., '67.
- GORDON, FRANK H.** 82 Central Lou Dent. Col., '02; Mem. Psi. Omega Dent. Frat.
- Hathorne G. E. 25 State. Boston Dent., '85.
- HAZELTON, J. EDWIN.** 148 Main. Uni. Lou., '04; Mem. Maine Dent. Soc. and Uni. Lou Dent. Al. Assn.
- HOLT, C. E.** 23 Hammond. Res. 25 14th Phila. Dent. Col., '96.
- JOHNSON, W. F.** 100 Main. Registered.
- JORDAN, G. E.** 57 Main. Phila. Dent. Col., '92.
- Kimball, J. H. 20 Hammond. Boston Dent. '81.
- McMAHON, H. C.** 202 Exchange. Uni. Pa., '08; Mem. Me. Dent. Soc. and Psi Omega Dent. Frat.
- Marshall, W. S. 122 Main. Reg.
- MAXFIELD, D. W.** 28 Central. Reg.
- MEAD, FRANK H.** 214 Exchange. A. B. Bowdoin Col. D. D. S. Uni. Pa., '01; Mem. Me. and Northeastern Dental Socs. and Theta Delta Chi Frat.
- MONGOVAN, H. E.** 82 Central. Tufts Col. Dent. Sch., '09; Mem. Psi Omega Dent. Frat.
- Oviatt, H. F. 100 Main. Phila. Dent. Col., '09.
- Sawyer, C. E. 57 Main. Phila. Dent. Col., '95.
- Thompson, A. C. 214 Exchange. Uni. Pa., '10.
- Wilson, Wm. S. 82 Central. Ind. Dent. Col., '83.
- HINCH, J. T.** Phila. Dent. Col., '87.....Bar Harbor
- Hincley, E. J. Phila. Dent. Col., '04..... "
- MORRISON, E. J.** Registered..... "
- Wood, F. L. Phila. Dent. Col., '88..... "
- MERRIMAN, G. T.** No report.....Bar Mills

BATH.

- BATES, H. A.** Tufts, '01.
- McTEER, F. J.** Tufts, '01.
- Nichols. No Report.
- NORTON, J. W.** Registered.
- POWERS, M.** Tufts Col. Dent. Sch., 1900; Mem. Me. Dent. Soc., and Psi Omega Dent. Frat.
- ROWE, W. E.** Boston Dent. Col., '95.
- Ragon, H. E. Registered.
- Whitney, W. Balto. Med. Col., '03.
- HILLS, I** RegisteredBelfast
- Libby, W. C. Registered..... "
- LOMBARD, G. P.** Registered..... "
- Stoddard, A. O. Registered..... "
- STODDARD, G. W.** Phila. Dent. Col., '74..... "
- MILLER, W. S.** Registered.....Benton Station

BERWICK.

CHASE, J. L. Attended Phila. Dent. Col., '80, and Harvard Dent. Sch., '96.

STEWART, C. S. Registered.....Bethel

Tuell, F. B. Registered.....“

BIDDEFORD.

BURNHAM, F. A. Masonic Bldg. Registered; Mem. Maine Dent. Soc.

CLEMENT, W. B., 159 Main. Registered.

DE LA BRUERE, L. B., 77 Main. Tufts, '01.

HANSON, W. E., 13 Adams. Summer Office from July to Oct., Kennebunkport, Me. Boston Dent. Col., '96.

Hussey, C. E. Harvard, '71.

LIBBY, J. EDWARD, Masonic Bldg. Balto. Col. Dent. Surg., '09; Mem. Psi Omega Dent. Frat.

MINOT, E. H. Boston Dent. Col., '90.

Richer, G. R. Registered.

Wheaton, Grace E., 319 Main. Tufts, '09.

JORDAN, L. W. Uni. Mich., '01.....Bingham

BARRETT, E. C. Phila. Dent. Col., '01.....Blue Hill

WRIGHT, E. A. No report.....Bolster's Mills

BAKER, O. W. Registered.....Boothbay Harbor

Sprague, A. E. Phila. Dent. Col., '99.....“

BREWER.

HIGGINS, R. S. Phila. Dent. Col., 1900; Mem. Me. Dent. Soc. and Xi Psi Chi Dent. Frat.

DAVIS, J. B. Harvard, '03.....Bridgetown

Grover, S. M. Registered.....“

HASKELL, W. L. Phila. Dent. Col., '82.....“

Walker, A. J. Tufts, '91.....“

EASTMAN, F. No report.....Brownfield

STANHOPE, C. H. Registered.....Brownsville

BRUNSWICK.

BROWNE, W. F. Uni. Md., '99.

HASKELL, A. W. Phila. Dent. Col., '88.

Lombard, J. H. Registered.

PLUTZER, J. Registered.

Racine, A. Uni. Pa., '08.

STAPLES, A. H. Med. Chir. Col., Phila., '06; Mem. Psi Omega Dent. Frat.

Stetson, J. S. Tufts, '03.

COLE, A. E. Registered.....Buckfield

FARNHAM, W. H. Registered.....Bucksport

Gould, H. L. Uni. Md., '03.....“

NEVENS, J. M. Registered.....“

TAYLOR, S. Registered.....Byron

ANDERSON, E. A.	Registered.....	Calais
Grant, C. W.	Registered.....	"
MOORE, F. H.	Balto. Dent. Col., '89.....	"
Murphy, A. B.	Ind. Dent. Col., '07.....	"
MURPHY C. S.	Registered.....	"
BARRON, W. D.	Tufts, '04.....	Camden
Bisbee, W. F.	Phila. Dent. Col., '83.....	"
HART, L. W.	Phila. Dent. Col., '97.....	"
Miller, A. F.	Registered.....	"
TIBBETTS, S.	Registered.....	"
TIRRELL, H. T.	Registered.....	Canton
BONNEY, M. L.	Registered.....	Caribou
McLellan, I. W. E.	Phila. Dent. Col., '95.....	"
TUELL, C.	No report.....	"
HASKELL, W. L.	Phila. Dent. Col., '82.....	Casco
PAYSON, W. S.	Phila. Dent. Col., '86.....	Castine
Hale, L. L. (M. D.)	Registered.....	Chebeague Island
LOWELL, R. P.	No report.....	"
INMAN, S. M.	Registered.....	Cherryfield
Nickels, F. S.	Phila. Dent. Col., '63.....	"
FOGG, W. S.	Registered.....	Cornish
PRESSEY, J. H.	Registered.....	Cranberry Isles
ANDERSON, G. J.	Uni. Md., '02.....	Cumberland Mills
HARVEY, H. A.	Medico-Chir. Dent. Col., '03..	Damariscotta
White, W. H.	Phila. Dent. Col., '86.....	"
McCREADY, R. H.	Phila. Dent. Col., '98.....	Danforth
HAINES, C. H.	Tufts, '80.....	Dexter
Weymouth, E.	Balto. Dent. Col., '95.....	"
HOLT, C. E.	Phila. Dent. Col., '96.....	Dover
NOBLE, A.	Registered.....	East Corinth
PIKE, C. A.	Phila. Dent. Col., '07.....	East Machias
BIBBER, W. R.	Balto. Dent. Col., '97.....	Eastport
Holmes, F. R.	Registered.....	"
JEWETT, F. C.	Phila. Dent. Col., '01.....	"
Patterson, R. B.	Registered.....	"
GREELY, H.	Phila. Dent. Col., '75.....	Ellsworth
Hagerthy, G. S.	Phila. Dent. Col., '95.....	"
HAYNES, H. W.	Phila. Dent. Col., '91.....	"
Larrabee, L. L.	Uni. Pa., '01.....	"
HOOPER, G. A.	Registered.....	Fairfield
Kidder, C. F.	Registered.....	"
KNOWLTON, F. A.	Tufts, '88.....	"
Miller, W. S.	Registered.....	"
HARDY, B. N.	Registered.....	Farmington
Kittredge, J. R.	Registered.....	"
MERRILL, E. C.	Registered.....	"

DOYLE, B. Phila. Dent. Col., 1900.....Fort Fairfield
 Perkins, G. R. No report.....“
 WHITEHOUSE, F. M. Tufts, '90.....“
 CAYE, W. H. Registered.....Fort Kent
 BUSWELL, W. G. Registered.....Foxcroft
 Merrill, C. A. Phila. Dent. Col., '82.....“
 WHITTRIDGE, E. A. No report.....“
 DE BECK, S. S. Registered.....Franklin
 BIBBER, E. F. Registered.....Freeport
 HARRIS, C. E. Registered.....Fryeburg

GARDNER.

AVERILL, G. H. Tufts, '98.
 BRAGDON, C. J. Uni. Md., '99.
 CHURCH, H. M. Tufts, '07.
 Jackson, C. S. Registered.
 Rafter, F. W. Tufts, '86.
 Williams, E. A. Registered.
 MERRILL, W. Registered.....Gorham
 CUSHING, L. T. Registered.....Gray
 COUSINS, F. A. Phila. Dent. Col., '99.....Guilford
 Witham, W. H. Phila. Dent. Col., '98.....“

HALLOWELL.

Briggs, W. S.
 Chase, G. T. Registered.
 Chase, J. T. Registered.
 WEBB, W. R. Balto. Dent. Col., '05.....Hartland
 GARRISON, H. B. Phila. Dent. Col., '98.....Houlton
 Hughes, L. P. Phila. Dent. Col., 1900.....“
 NICKERSON, G. Q. Phila. Dent. Col., '91.....“
 Orcutt, F. O. Phila. Dent. Col., 1900.....“
 OSGOOD, A. N. Phila. Dent. Col., '99.....“
 Stuart, L. B. Registered.....“
 DUNPHY, A. F. Registered.....Island Falls
 MANSFIELD, H. A. Phila. Dent. Col., '90.....Jonesport

KENNEBUNK.

MERRIMAN, A. C. Uni. Pa., '06; Mem. Edward T. Darby
 Dent. Soc., and Psi Omega Dent. Frat.
 SMALL, DONALD M. Tufts Col. Dent. Sch., '08; Mem.
 Delta Sigma Delta Dent. Frat.

KENNEBUNKPORT.

HANSON, W. E. From July to Oct., Res., 13 Adams. St.
 Biddeford, Me., from Oct. to July. Boston Dent. Col., '96.
 VILES, W. E. Tufts, '96.....Kingfield

LEWISTON.

BAILEY, E., 20 Lisbon. Registered.
 BICKFORD, E. W., 21 Lisbon. Balto. Col., '02.

BOWMAN, A. J., 163 Main. Registered.
 BRESNAHAM, J. H., 51 Lisbon. Uni. Md., '01.
 BROWN, H. R., 198 Lisbon. Registered.
 Coffin, W. H., 8 Lisbon. Registered.
 Donovan, W. H., 126 Pine.
 FURBUSH, H. L., 16 Lisbon. Uni. Pa., '05.
 LAFOND, L. RAOUL, 198 Lisbon. Balto. Col. Dent. Surg.,
 '99; Mem. Me. Dent. Soc., and Psi Omega Dent. Frat.
 Martel, A. O., 256 Lisbon. Registered.
 Nash, G. P., 25 Lisbon. Tufts, '05.
 O'SULLIVAN, W., 194 Lisbon. Lou. Col. of Dent., '05.
 PENDLETON, I. E., 129 Lisbon. Tufts, '03.
 RENAIDIVE DE, S. R. T., 277 Lisbon. Laval, '94.
 STANLEY, J. P., 178 Lisbon. Phila. Dent., '99.
 THOMAS, W. H., 51 Lisbon. Phila. Dent., '98; Mem. Maine
 Dent. Soc.
 WHITE, E. H., 51 Lisbon. Phila. Dent. Col., '79; Mem. Maine
 Dent. Soc.
 CARGILL, W. L. Registered.....Liberty
 SMITH, F. W. Phila. Dent. Col., '86.....Limerick
 DAMON, A. H. No report.....Limestone
 FULLER, L. L. Phila. Dent. Col., '01.....Lincoln
 Small, C. P. Registered..... "
 SOUTHARD, F. Registered..... "
 CUSHING, F. B. Registered.....Libson Falls
 Woodworth, C. L. Balto. Dent. Col., '99..... "
 HOLT, H. L. Registered.....Livermore
 Mores, W. W. Registered..... "
 ROBINSON, C. M. Phila. Dent. Col., '03..... "
 LAMBERT, F. H. Balto. Dent. Col., '99.....Lubec
 GARDNER, G. N. Phila. Dent. Col., '01.....Machias
 Perkins, M. A. Uni. Pa., '90..... "
 WALLING, G. H. Registered..... "
 LANCASTER, J. P. Registered.....Madison
 Norton, F. L. Balto. Dent. Col., '03..... "
 PEASE, R. Registered.....Manchester
 ANDERSON, G. W. Registered.....Manset
 McLEOD, W. C. Balto. Dent. Col., '05.....Mars Hill
 Perry, R. Phila. Dent. Col., '05..... "
 BUTLER, A. W. Registered.....Mechanic Falls
 JENNYS, C. W. Registered.....Millbridge
 McKAY, G. W. Balto. Dent. Col., 1900.....Millinocket
 Scammon, L. H. Phila. Dent. Col., '07..... "
 BARRETT, C. H. Registered.....Milo
 Frost, H. S. Registered..... "
 PERKINS, R. H. Registered..... "

SAWYER, I. P.	Balto. Dent. Col., '01.....	Minot
CHASE, S. H.	Tufts, '92.....	New Sharon
CHAPMAN, R. C.	Registered.....	New Castle
SMITH, F. W.	Phila. Dent. Col., '86.....	Newfield
CROXFORD, B. G.	Registered.....	Newport
CLARK, A. H.	Tufts, '02.....	New Portland
CHASE, E. H.	Tufts, '92.....	New Sharon
BROWN, W. F.	Registered.....	Norridgewock
RICHARDSON, S. H.	Tufts, '06.....	Northeast Harbor
PURINTON, S. H.	Registered.....	North Jay
CHILCOTT, A. J.	Phila. Dent. Col., '92.....	North Sullivan
DRAKE, F. E.	Registered.....	Norway
Jones, H. P.	Tufts, '94.....	"
ZUDKINS, W. J.	No report.....	Oakland
GORDON, F. H.	Registered.....	Old Town
Merrill, E. A.	Tufts, '02.....	"
RICHARDSON, E. L.	Phila. Dent. Col., '91.....	"
Small, B. J.	Registered.....	"
WHITCOMB, F. E.	Phila. Dent. Col., '91.....	Orono
ROBINSON, J. B.	No report.....	Patten
HOLT, L. J.	Registered.....	Phillips
BRYANT, E. C.	Balto. Dent. Col. of Surg., '79.....	Pittsfield
Coffin, C. S.	Uni. Pa., '05.....	"
DAMON, M. L.	Registered.....	"

PORTLAND.

BLANCHARD, E. B.,	156 Free. Balto. Col., '94.
BOHNSON, J. C.,	559 Congress. Uni. Md., '04.
Boucher, C. E.,	1446 Forrest Ave. Registered.
Brooks, M. P.,	665 Congress.
BROWN, G. P.,	499 Congress. Phila. Dent., '02.
CHIPMAN, F. M.,	439 Congress. Registered.
Chipman, F. J.,	536 Congress. Registered.
Cobb, F. O.,	553 Congress.
COLEMAN, W. S.,	655 Congress. Harvard, '95.
Corthell, L. F.,	156 Free. Phila. Dent., '08.
Dow, G. E.,	507 Congress. Registered.
Evans, W. R.,	156 Free. Registered.
FELLOWS, D. W.,	655 Congress. Registered.
FICKETT, ROBERT G.,	536 A. Congress. Registered; Has-
	kell's Post-Grad. Sch., Chicago. Mem. Maine Dent. Soc.
FOSTER, W. L.,	478½ Congress. Uni. Buffalo, '04; Mem. Xi
	Psi Phi Dent. Frat.
FOSS, ALBERT W.,	929 Congress. Tufts Col. Dent. Sch., '08;
	Mem. Delta Sigma Delta Dent. Frat.
GILMAN, HENRY,	190 State. Harvard, '03; A.B. Bowdoin
	Col.; Mem. Maine Dent. Soc., and Harvard Dent. Al. Assn.

- GRAFFAM, B. C.**, 655 Congress. Uni. Pa., '05.
Grant, G. C., 536 Congress. Tufts, '02.
Greeley, T. F., 573 Congress. Registered.
Hall, H. R., Congress. Balto. Med. Col., '99.
HAYDEN, FRANK A., 604 Congress. Tufts Col. Dent. Sch.,
1900; Mem. Psi Omega Dent. Frat.
HILBORN, S. B., 633 Congress. Boston Dent., '97.
HILBORN, W. E. 633 Congress. Uni. Pa., '05.
Hill, G. E., 156 Free. Uni. Md., '05.
Howland, J. F., 562 Congress. Boston Dent., '97.
KELLEY, H. A., 727 Congress. Harvard, '88.
KELLEY, J. F., 186 State. Balto. Col. Dent. Surg., 1900.
LEIGHTON, A. LESLIE, 548 Congress. Attended Balto. Col.
Dent. Surg., 1900-01. Registered.
LEIGHTON, C. B., 439 Congress. Harvard, 1900.
Lockwood, E. B., 548 Congress. Registered.
LOVEJOY, RUPERT S., 655 Congress. Tufts Col. Dent. Sch.,
'09; Mem. Psi Omega Dent. Frat.
LOWELL, C. F., 276 Middle. Registered.
Lowell, R. P., 273 Middle. Registered.
McDonnough, R. E., 537 Congress. Harvard, '97.
MacVANE, A. W., 253½ Middle. Uni. Md., '05; Mem. Col.
Al. Assn., and Psi Omega Dent. Frat.
MacVANE, WM. L., 655 Congress. Col. P. and S., Boston, '10;
Mem. Maine Dent. Soc.
MERRILL, W. L., 536 Congress. Tufts, '01.
O'BRIEN, J. H., 514 Congress. Phila. Dent., 1900.
Packard, S. A., 223½ Middle. Registered.
Packard, S. A., Jr., 223½ Middle. Registered.
REDLON, F. W., 547 Congress. Attended Phila. Dent. Col.,
1900-01 and '02.
ROBERTS, D. S., 655 Congress. Boston Dent., '98.
Roberts, W. H., 542 Congress.
ROWELL, J. F., 273 Middle. Registered.
SMITH, HAROLD L., 536 A Congress. Uni. Pa., '08; Mem.
Maine and Edward T. Darby Dent. Socs.
Spear, J. H., 300 Congress. Balto. Col., '08.
Spear, W. H., 112 India. Registered.
STEVENS, C. T., 507 Congress. Registered.
Strout, J. M., 457 Congress. Registered.
TALBOT, C. M., 156 Free. Registered.
Thompson, W. H., 156 Free. Registered.
TUKEY, H. H., 817 Congress. Registered.
Wheaton, F. B., 704 Congress. Tufts, '09.
WITHEM, B. C., 649 Congress. Harvard, '06.

WOODS, F. S., 704 Congress. Harvard, '06.
 ABBOTT, A. F. Registered.....Presque Isle
 Lowrey, F. W. Phila. Dent. Col., '97....."
 PERRY, R. H. Phila. Dent. Col., '05....."
 HAMM, C. A. Registered.....Princeton
 LARRABEE, L. L. Uni. Pa., '01.....Prospect Harbor
 KITTREDGE, J. R. Registered.....Rangeley
 LLOYD, D. H. No report.....Raymond
 SMALL, K. W. Registered.....Richmond
 Somers, J. M. Balto. Col. Dent. Surg., '04....."
 WAITE, R. O. Phila. Dent. Col., '03.....Ridlonville
 AUSTIN, M. S. Registered.....Rockland
 Bickford, R. W. Balto. Col. Dent., '99....."
 DAMON, H. J. Registered....."
 Follett, F. E. Tufts, '91....."
 RICHAN, J. A. Harvard, '98....."
 Richards, H. L. Phila. Dent. Col., '01....."
 ROBBINS, H. M. Tufts, '98....."
 Spear, W. A. Phila. Dent. Col., '04....."
 TAYLOR, A. W. Tufts, '83....."
 Tibbetts, T. E. Registered....."
 LAFLAMME, F. L. K. Balto. Col. Dent. Surg.,
 '07.....Rumford Falls
 Sheely, E. A. Phila. Dent. Col., '05....."
 TAYLOR, S. Registered....."
 Trask, B. W. Tufts, '98....."

SACO.

Emmons, H. L. Harvard, '05.
 GRAVES, FREDERICK P., 3 Pepperell Sq. Harvard Dent.
 Sch., '88; Mem. Harvard Dent. Al. Assn.
 MILLIKEN, R. D., 199 Main. Harvard, '95.
 BENIOT, L. Registered.....St. Agatha
 HANSCOM, A. C. Registered.....Sanford
 Hutcheson, J. M. Registered....."
 MILLER, H. S. Registered....."
 Scott, W. P. Uni. Md., '99....."
 SAWYER, F. K. Phila. Dent. Col., '05.....Searsport

SKOWHEGAN.

KIDDER, C. F. Registered.
 SAWYER, F. O. Phila. Dent. Col., '84.
 SMITH, K. W. Tufts Col. Dent. Sch., '07.
 VILES, CHARLES R. Tufts Col. Dent. Sch., '02; Mem. Maine
 Dent. Soc., and Psi Omega Dent. Frat.
 Wilbur, C. H. Registered

SOUTH BERWICK.

RAMSDELL, C. F. Tufts Col. Dent. Sch., '02; Mem. Maine

Dent. Soc., and Psi Omega Dent. Frat.

Turner, H. H. Registered.
BROWN, W. F. Registered.....South Norridgewock
BUCK, C. L. Registered.....South Paris
PUTNAM, J. F. Registered.....South Rumford
WHITNEY, R. M. Uni. Md., '03.....South Windham
BRIGHAM, O. F. Registered.....Springvale
ACHORN, J. H. Registered.....Stickney Corner
MASON, H. C. Registered.....Stonington
JAMESON, W. J. Registered.....Thomaston
ALDEN, J. J. Registered.....Union
 Luce, I. E. Phila. Dent. Col., '03....."
SOULE, E. M. Registered.....Unity
WHITNEY, W. Registered.....Vinalhaven
FLANDERS, C. R. Registered.....Waldoboro
 Palmer, M. J. Registered....."
WEBB, E. (M. D.) Registered.....Warren

WATERVILLE.

Cobb, S. A. Registered.
D'ARGY, L. A. Balto. Col., '04.
FALES, F. H. Phila. Dent., '81.
HATFIELD, G. B. Registered.
HODGKINS, H. G. Phila. Dent., '87.
 Jones, E. L. Uni. Mich., '78.
 Kidder, E. H. Registered.
MITCHELL, H. W. Phila. Dent., '01.
SMITH, G. A. Registered.
 Toward, H. J. Registered.
BARKER, C. H. Registered.....Wayne
RUSSELL, M. W. Registered.....Weld

WESTBROOK.

Anderson, G. J. Uni. Md., '02.
WHITNEY, RALPH M. Uni. Md., '03; Mem. Me. Dent. Soc.,
 and Psi Omega Dent. Frat.
WINSLOW, J. B. Phila. Dent. Col., '99.
MERRIAM, G. T. Registered.....West Franklin
COWAN, F. C. (M. D.) Registered.....West Hampden
MANSFIELD, H. A. Phila. Dent. Col., '90....West Jonesport
SWASEY, B. A. Registered.....West Peru
POWELL, C. F. Registered.....Wilton
BAKER, J. H. Registered.....Winterport

WINTHROP.

BATES, G. W. Phila. Dent., '89.
 Gower, S. M. Tufts, '07.
 Gorham, W. E. (M. D.) Registered.....Wiscasset
MERRILL, H. A. Tufts, '81.....Yarmouth

CUSHING, T. L. Registered.....Yarmouthville
Evans, C. H. Registered..... “
GEROW, C. W. Registered..... “
McCOLLUM, A. G. Registered.....York Village

**LIST OF DENTISTS OF NEW HAMPSHIRE ARRANGED
 ALPHABETICALLY BY POST OFFICE**

Number of Dentists, 225.

BOWERS, E. M. No report.....Antrim
WOODMAN, C. S. Registered.....Ashland
GRIFFITH, No report.....Berlin
LARIVIERE, H. H. Registered..... “
ROSS, P. H. No report..... “
Stahl, J. Tufts, '92..... “
VALLANDER, F. H. No report..... “
HOLDER, T. Uni. Pa., '91.....Bradford
PIKE, E. B. Registered.....Brentwood
Sanborn, B. G. Registered..... “
BALLOU, Q. A. Registered.....Bristol
Coolidge, C. W. No report..... “
WERDEN, L. A. Chi. Col. Dent., '92.....Campton Village
PITMAN, C. W. Registered.....Canaan
PRICE, R. W. No report.....Centerville
BACK, J. No report.....Claremont
Cushman, W. W. Registered..... “
NEWELL, H. Uni. Pa., 1900..... “
Shaw, Z. P. Balto. Dent., Col., '92..... “
DICKSON, G. W. Uni. Pa., '97.....Colebrook
Sutton, C. C. No report..... “

CONCORD.

ALBEE, E. H., 39 N. Main. Phila. Dent. Col., '91; Mem.
 Northeastern and N. H. Dent. Socs., and Garretsonia
 Dent. Soc.
Cummings, E. S., 18 N. Main. Phila. Dent., 1900.
MORTON, C. R., 3 S. Main. Balto. Col. Dent. Surg., '98; Mem.
 N. H. Dent. Soc., and Xi Psi Phi Dent. Frat.
MOULTON, LOUIS I., 15 N. Main. Pa. Col. Dent. Surg., '97;
 Mem. Northeastern and N. H. Dent. Socs. Specialty
 Prophylactic.
Ring, H. H., 18 N. Main. Balto. Med. Col., '07.
ROWE, E. A., 28 N. Main. Phila. Dent. Col., '82.
Rowe, E. W., 2 N. Main. Registered.

- Rowe, F. H., 3 S. Main. Phila. Dent., '93.
ROWELL, G. E., 40 N. Main. Phila. Dent. Col., 1900; Mem. Northeastern and N. H. Dent. Socs., and Psi Omega Dent. Frat.
 Towle, C. N., 66 N. Main. Registered.
WARREN, H. A., 15 N. Main. Balto. Col. Dent. Surg., '07; Harvard, '08; Mem. Xi Psi Phi Dent. Frat.
 Washburn, C. J., 51 N. Main. Registered.
WORTHEN, JOHN H., 15 N. Main. Pa. Col. Dent. Surg., '96; Mem. Northeastern and N. H. Dent. Socs.; Concord Dist. Dent. Assn.; Wilbur F. Litch Dent. Soc., and Psi Omega Dent. Frat.
YOUNG, WM. A., 40 N. Main. Phila. Dent. Col., 1900; Mem. Northeastern and N. H. Dent. Socs., and Psi Omega Dent. Frat.
NICHOLS, W. H. Uni. Pa., '98.....Derry
 Wark, A. B. No report.....“

DOVER.

- BONSER, WM. H.**, 408 Central Ave. Registered.
 Dodge, W. L. Registered.
 Gowen, C. E. Registered.
HAYES, F. H. Boston Dent., '83.
HAYES, W. W. Registered.
 Pepin, O. J. Registered.
 Reynolds, F. I. Registered.
SHOREY, E. A. Harvard, '90.....“
 Stevens, F. M. Col. Dent., '01.....“
TASKER, C. W. Registered.....“
 Tibbetts, M. M. Registered.....“
YOUNG, A. J. No report.....“
PITMAN, C. W. Phila. Dent. Col., '93.....Enfield
PARSHLEY, C. W. No report.....Epping
CHARLES, F. A. Balto. Dent., '92.....Exeter
 Chase, P. H. Tufts, '94.“
GERRISH, C. H. No report.....“
 Pray, J. E. S. No report.....“
SEVERANCE, A. T. Registered.....“
CHANDLER, W. C. Balto. Dent. Co., '01.....Farmington
 Raymond, C. Ind. Dent. Col., '03.....“
EMERSON, O. F. No report.....Franklin
 Sargent, M. E. Pa. Dent., '99.....“
SAWYER, F. L. No report.....“
 Webster, C. P. Phila. Dent. Col., '84.....“
GIFFORD, T. H. Tufts, '97.....Gorham

Ross, P. K. No report..... “
HARTWELL, H. C. Tufts, '97.....Greenville
CHAPMAN, F. H. Ohio Dent., '03.....Groveton
 Dickson, G. W. Uni. Pa., '97..... “
WARE, A. E. Registered.....Hancock
POOLE, W. H. No report.....Hanover
HOLDER, T. Uni. Pa., '91.....Henniker
BOWERS, E. No report.....Hillsboro
 Bowers, S. O. No report..... “
ROWE, C. F. Registered..... “
FAY, W. E. Tufts, '76.....Hinsdale
 Smith, O. L. Balto. Dent., '05..... “

KEENE.

BARRETT, A. F. Tufts, '97.
 Beals, H. R. Phila. Dent., '82.
DUFFY, J. B. Tufts, '97.
 Leach, V. W. No report.
LOVELAND, M. E. No report.
 McDowell, F. S. No report.
RUSSELL, B. C. Tufts, '80.
 Russell, G. H. No report.
RUSSELL, I. W. No report.
 Spalding, E. O. Pa. Dent., '97.
WRIGHT, C. A. Iowa Dent. Col., '78
 Wright, M. V. Uni. Md., '89.
CASE, J. W. Registered.....Laconia
 Hough, W. L. No report..... “
KING, W. A. Pa. Dent. Surg., '80..... “
 Knight, G. H. No report..... “
ROWE, C. E. Balto. Dent. Col., 1900.....Lakeport
THOMPSON, W. H. Phila. Dent., '90.....Lancaster
 Wark, A. W. Phila. Dent., '88..... “
BROWN, F. H. Pa. Dent. Surg., '85.....Lebanon
 Currie, D. A. No report..... “
HAZEN, W. D. Harvard, '03..... “
HILDRETH, E. J. Registered.....Lincoln
COLLINS, J. E. Uni. Pa., '99.....Libson
 Haskins, E. B. Registered..... “
SAWYER, S. C. No report.....Littleton
 Tewksbury, G. A. Tufts, '02..... “
YOUNG, M. F. No report..... “

MANCHESTER.

Austin, P. A., 827 Elm. Registered.
BACHELDER, FRANK H., 852 Elm. Attended Boston Dent.
 Col., '97. Registered; Mem. N. H. Dent. Soc.
 Baldwin, H., 1061 Elm. Registered.

- Baldwin, H. P., 1061 Elm. Pa. Col., '91.
 Baldwin, M., 1008 Elm. Registered.
BIRON, N. E., 544 N. Main. Registered.
CHASE, F. C., 913 Elm. Registered.
CLEMENT, C. W., 814 Elm. Boston Dent. Col., '77.
 Clock, F. H., 75 Marrebecic.
 Dickinson, G. G. P., 827 Elm. Tufts, '05.
 Eaton, W. H., 1061 Elm. Registered.
FISHER, F. F., 913 Elm. Registered; Mem. Northeastern and
 N. H. Dent. Socs.
 Gordan, H. C., 814 Elm. Registered.
JOHNSON, O. H., Pembroke Bldg. Pa. Col. Dent. Surg. Now
 Uni. Pa., '89; Mem. N. H. Dent. Soc.
KINIRY, JOHN H., 1037 Elm. Balto. Med. Col. (Dent. Dpt.),
 '08; Mem. Psi Omega Dent. Frat.
LAWRENCE, C. T., Pembroke Bldg. Uni. Md., '07; Mem.
 Northeastern and N. H. Dent. Socs., and Psi Omega
 Dent. Frat.
LECLERC, F. E., 1087 Elm. Pa. Col. Dent. Surg., '08.
 Loxton, H. W., 336 Granite. Registered.
McLAREN, F. E., 967 Elm. Uni. Pa., '98.
MacRURY, C. H., 7 Hanover. Registered.
 Manter, G. F., 814 Elm. Registered.
MARDEN, WM. E., 48 Hanover. Boston Dent., '77.
 Moran, P. H., 841 Elm.
 Moyles, W. J., 1061 Elm. Registered.
 Page, C. E., 1017 Elm. Registered.
 Pepin, J. J., 801 Elm. Registered.
 Peront, J. H., 284 Pearl. Boston Dent., '97.
 Prickett, G. C., 885 Elm. Registered.
SAWYER, A. J., Pembroke Bldg. Pa. Col. Dent. Surg; Now
 Uni. Pa., '82; Mem. Northeastern and N. H. Dent. Socs.;
 Hon. Mem. Vt. State Dent. Soc.
SLACK, W. F., 967 Elm. Registered; Mem. Northeastern Dent.
 Soc.; Mem. and Pres. N. H. Dent. Soc.
 Turgeon, E. A., 1152 Elm. Registered.
 Upham, F. A., 1037 Elm. Registered.
 Watson, H. L., 913 Elm. Tufts, '08.
 Yeatter, G. A., 967 Elm. Refused Information.
SALISBURY, G. R. Balto. Dent. '05.....Meredith
CAREY, W. O. Registered.Milford
 Fiske, C. F. No report..... "
FISKE, H. M. Tufts, '99..... "
 Wetherbee, I. M. Tufts, '86..... "
WHEELER, F. M. Uni. Md., '88..... "

NASHUA.

- Baldwin, C. H., 135 Main. Ind. Dent., '83.
 Bowers, G. A., 183 Main. Uni. Pa., '88.
CROWELL, F. J., 155 Main. Uni. Md., '87.
FAXON, E., 91 Elm. Phila. Dent., '82.
FLAGG, G. E., 115 Main. Harvard, '08.
FLOOD, J. A., 100 Main. Uni. Md., '04.
 Garland, F. A., 177 Main. Registered.
LOCKE, C. GERTRUDE, 11 Amherst. Boston Dent. Col., '95;
 Mem. Am. Soc. of Orthodontists Northeastern Dent. Soc.,
 and N. H. Dent. Soc.
McCARTHY, T. A., 237 Main. Uni. Pa., '91.
MARION, GEORGE P., Masonic Temple. Registered.
MARREN, A. Q., 100 Main. Boston Dent. Col., '99; A.B. Ford-
 ham Col. N. Y.
SPRAGUE, F. E., 135 Main. Harvard, '87.
TESSIER, G. O., 112 Pearl. Boston Dent. Col., '89.
 Weston, W. H.
WHITE, EDWARD T., 165 Main. Registered; Mem. N. H.
 Dent. Soc.
COOPER, B. H. Harvard, '02.....New London
CHASE, C. H. Phila. Dent. Col., '01.....Newmarket
ANDLER, L. D. Registered.....Newport
 Nichols, I. G. No report. " "
SHAW, O. J. Pa. Dent., 1900..... " "
 Tubbs, H. J. No report..... " "
MACKEY, H. S. Phila. Dent. Col., '92.....North Conway
 Mackey, P. E. Phila. Dent. Col., '98..... " "

PENACOOK.

- BOOTH, C. B.** Pa. Col. Dent. Surg., '08; Mem. C. N. Pierce
 Dent. Soc., and Xi Psi Phi Dent. Frat.
TWITCHELL, F. E. Harvard, '89; formerly Demonstrator
 Mechanical Dent. Minn. Dent. Col.; formerly Mem. Minn.
 Dent. Soc.
DAVIS, F. T. No report.....Peterboro
 Hayward, C. Tufts, '70..... " "
KYES, K. S. Harvard, '99..... " "
PIERCE, W. H. Tufts, '91.....Pittsfield
BAYLEY, W. C. No report.....Plaistow
HALLENBECK, D. No report.....Plymouth
 Pierce, H. A. Registered..... " "
WERDEN, L. A. Chicago Dent., '92..... " "

PORTSMOUTH.

- BLAISDELL, E. C.** Harvard, '83.
BOYLSTON, J. Harvard, '94.

GARLAND, ALBERT, 9 Congress. Registered; Mem. North-eastern and N. H. Dent. Socs.

Garland, J. A. Uni. Md., '02.

Hinman, C. D. Registered.

Jewett, E. M. Harvard, '79.

KENT, E. S. Harvard, '07.

PICKERING, S. F. A. Registered.

STAPLES, B. Boston Dent., '99.

POLLARD, L. O. Tufts, '88.....Raymond

ROCHESTER.

COPELAND, C. S. Phila. Dent., '87.

Foster, A. C. Pa. Col., 1900.

Lunt, W. F. Tufts, '05.

ROBERTS, P. H. Tufts, '08.

PRATT, S. M. Tufts, '02.

SOMERSWORTH.

GIBBS, F. A. Harvard, '04.

HAMMOND, J. G. Pa. Col. Dent. Surg., '91; Mem. Maine and N. H. Dent. Socs.

Rowe, L. A. Registered.

WEEKS, R. W. No report.....Suncook

FORREST, E. D. Pa. Dent., '97.....Tilton

True, C. L. " "

CANNON. No report.....Walpole

MATHEWSON, C. C. No report.....Warren

NEWMAN, F. P. Registered.....Washington

LORD, L. W. No report.....West Ossipee

GOODWIN, B. H. Balto. Dent., 1900.....Whitefield

Sawyer, G. E. No report..... " "

FARNUM, C. E. No report.....Wilton

BARRETT, W. C. Pa. Dent., '90.....Winchester

Davis, C. Registered..... " "

DOWLIN, O. Registered.....Wolfboro

Meader, F. E. Harvard, '95..... " "

PARSHLEY, W. B. No report..... " "

MILLER, E. S. Uni. Md., 1900.....Woodville

Weeks, F. G. Tufts, '94..... " "

**LIST OF DENTISTS OF THE STATE OF VERMONT AR-
RANGED ALPHABETICALLY BY POST OFFICE**

Number of Dentists, 185.

HALL, J. A. Pa. Dent., '05.....	Barre
Kent, C. H. Balto. Dent. '98.....	"
LYNDE, F. M. Harvard, '98.....	"
Mann, W. F. Registered.....	"
REED, O. H. Registered.....	"
Steel, C. W. N. Y. Dent., '89.....	"
WATT, D. C. Phila. Dent., '04.....	"
PEARSON, J. A. Registered.....	Barton
STEVENS, E. G. Registered.....	Barton Landing
CLARKE, C. T. Registered.....	Bellows Falls
Elmer, R. S. Balto. Dent., '02.....	"
GEORGE, O. M. Phila. Dent., '79.....	"
Knight, F. W. Registered.....	"
MEACHAM, C. F. Phila. Dent., '92.....	"
Morrison, M. L. No report.....	"

BENNINGTON.

BRALEY, F. S., 517 Main. Balto. Med. Col. (Dent. Dpt.), '06; Mem. Vt. State Dent. Soc., and Psi Omega Dent. Frat.	
BRISTOL, H. R., 425 Main. Balto. Col. Dent. Surg., '04; Mem. Xi Psi Phi Dent. Frat.	
Cutler, A. Z., 524 Main. Registered.	
GRENNAN, R. E., 435 Main. Pa. Col. Dent. Surg., '99; Mem. Vt. State Dent. Soc., and Psi Omega Dent. Frat.	
Jenney, B. C. Registered.	
HUSE, J. M. Tufts, '74.....	Berlin
CHASE, R. M. Tufts, '76.....	Bethel
Holden, H. W. Balto. Dent., 1900.....	"
COLE, W. S. Pa. Dent., 1900.....	Bradford
Everett, F. H. Registered.....	"
STEVENS, O. H. Tufts, '85.....	"
MARSH, W. R. Tufts, '92.....	Brandon
Moorehouse, O. H. No report.....	"
SOMERS, G. M. Registered.....	"
Wright, W. H. Registered.....	"
BARBER, G. F. Phila. Dent., '91.....	Brattleboro
Clark, C. S. Registered.....	"
EDWARDS, L. S. Balto. Dent., '02.....	"
Knapp, A. Mich. Dent., '78.....	"
NEWELL, F. R. Uni. Md., '03.....	"
PETTEE, A. L. Balto. Dent., 1900.....	"
Pettee, F. G. Registered.....	"

WOODBURY, F. A. Registered..... “
 LINSLEY, R. C. Registered.....Bristol
 Shattuck, E. W. No report..... “

BURLINGTON.

COSTELLOW, S. S. Phila. Dent., '84.
 Drew, R. C. Northwestern Uni. Dent., 1900.
 GODFREY, P. G. Chicago Dent., '95.
 Hodge, D. S. Uni. Md., '84.
 JACKSON, H. J. 73 Church. Phila. Dent., '90.
 Killery, C. E. Balto. Dent., '06.
 LIBBY, G. W. Registered.
 McGovern, E. E. Registered.
 MANSON, D. Phila. Dent., 1900.
 Nims, O. S. Uni. Pa., '03.
 SAMSON, G. D. N. Y. Dent., '89.
 Small, B. H. Balto. Dent., '04.
 SOULE, W. A. Balto. Dent., '93.
 Taggart, J. F.
 THWAITS, W. L. Balto. Dent., '98.
 WILLIAMS, H. G. Registered.....Cabot
 BECKWITH, F. L. Registered.....Chelsea
 Rice, O. M. No report..... “
 HOLDEN, D. A. Uni. Pa., '06.....Chester
 McMahan, P. J. Uni. Pa., 1900..... “
 WHIPPLE, E. O. No report.....Danby
 MOULTON, C. A. Registered.....Derby Line
 BELL, A. R. Registered.....Enosburg Falls
 Brown, F. H. Uni. Md., '98..... “
 SMEAD, D. W. Registered.....Essex Junction
 GUTTERSON, G. L. Tufts, '83.....Fair Haven
 Wilson, J. F. Uni. Md., '87..... “
 SHELDON, D. F. Registered.....Franklin
 Leonard, A. E. Harvard, '98.....Glover
 COWAN, G. C. Medico-Chir. Dent., '04.....Groton
 HANFORD, O. E. Reg.....Hardwick
 SUTTON, C. C. No report.....Island Pond
 Trenholme, E. N. Mich. Dent., '99..... “
 MINOTT, A. A. Reg.....Johnson
 BIXBY, W. L. Ohio Dent., '07.....Ludlow
 Boutwell, C. W. Tufts, '98..... “
 CHASE, R. M. Tufts, '76..... “
 CARTER, R. A. No report.....Lyndonville
 Smith, H. M. Tufts, '04..... “
 PIERCE, L. E. No report.....Manchester
 LOOMIS, P. S. Reg.....Manchester Center

AVERILL, H. L.	Reg.....	Middlebury
Kingsley, W. H.	Reg.....	"
MELLEN, L. E.	Pa. Dent., '75.....	"
BRIDGE, W. G.	Tufts, '01.....	Montpelier
Cleaves, L. K.	Phila. Dent., '90.....	"
CURTIS, W. S.	Reg.....	"
Hunt, G. E.	Reg.....	"
McGOFF, W. H.	Uni. Pa., '01.....	"
Newton, R. H.	Reg.....	"
PHILLIPS, P. J.	No report.....	"
JACKSON, F. J.	Pa. Dent., 1900.....	Morrisville
Robinson, A. J.	Reg.....	"
HAMILTON, H. F.	Harvard, '78.....	Newport
Hamilton, M. T.	Iowa Dent., '75.....	"
NEWLAND, G. H.	Tufts, '90.....	"
ELLSWORTH, A. K.	Reg.....	North Cambridge
ALLEN, B. F.	Reg.....	Northfield
Gokey, H. M.	Tufts, '03.....	"
Bugbee, N. P.	Pa. Dent., '96.....	North Pomfret
PAGE, F. H.	Uni. Md., '88.....	North Troy
MAHONEY, P.	Pa. Dent., '01.....	Poultney
GILMORE, W.	No report.....	Proctor
BERKMAN, H. G.	Tufts, '94.....	Randolph
Blanchard, E. O.	Tufts, '85.....	"
KELTY, W. M.	Tufts, '95.....	"
ALLEN, H. A.	No report.....	Randolph Center
HAMILTON, C. G.	Balto. Dent., '93.....	Richford
Soule, N. L.	No report.....	"
LAVIOLETTE, W. R.	Registered.....	Richmond
TOWNSEND, E. F.	No report.....	Richville
WAINING, F. E.	Registered.....	Roxbury

RUTLAND.

BOSWORTH, G. L.	Registered.
Dailey, G.	No report.
DALRYMPLE, H. A.	Pa. Dent., '74.
Farnsworth, A. W.	Uni. Md., 1900.
KILBURN, A.	Registered.
Mound, T.	Registered
NOVACK, W.	Pa. Dent., '07.
Philips, G. T.	Tufts, '88.
POND, W. R.	Uni. Md., '99.
Scott, W. J.	Harvard, '02.
TURRILL, H.	Registered.
Wells, F. L.	Registered.
WILLIAMS, P. M.	Registered.
Woods, C. R.	Registered.

YARRINGTON, H. H. Harvard, '01.

ST. ALBANS.

CAMPBELL, C. S. Phila. Dent., '01.

Halliday, E. C. No report.

MITCHELL, G. O. Tufts, '82.

Sheerar, J. M. Registered.

SOULE, A. B. Balto. Dent., '90.

Soule, H. B. Tufts, 1900.

ALLEN, H. R. Harvard, '98.

Bachand, J. D. Registered.

CHENEY, G. F. Phila. Dent., '83.

Doyle, B. E. Uni. Md., '04.

FITCH, P. M. Uni. Md., '03.

Piche, A. J. Uni. Md., '04.

RICHMOND, C. M. Phila. Dent., '70.

Smith, G. H. Reg.

WALSH, T. J. Uni. Md., '98.

Warner, R. W. Reg.

MOON, H. A. Reg.....Saxtons River

CARPENTER, H. Reg.....South Royalton

Dearing, D. E. Tufts, '04.....“

LOCKE, F. S. Chicago Dent., '01.....Springfield

Pomroy, F. E. Phila. Dent., '74.....“

BURNETT, C. H. Reg.....Swanton

Haff, F. N. Uni. Md., 1900.....“

COLE, C. H. Reg.....Vergennes

Spaulding, S. H. Phila. Dent., '05.....“

McINTOSH, E. M. Chicago Dent., '88.....Waitsfield

BUGBEE, C. M. Pa. Dent. Surg., 1900.....Waterbury

Patterson, A. C. Balto. Dent., '02.....“

WRISLEY, W. H. Reg.....Waterbury Center

MUNSELL, W. H. Reg.....Wells River

LESLIE, D. B. No report.....Wheelock

BLANCHARD, J. S. No report.....White River Junction

Bugbee, D. T. Pa. Dent. Surg., '99.....“

WHEELLOCK, J. T. Reg.....Wilmington

HARPIN, H. T. Tufts, '03.....Windsor

Hutchins, H. O. Uni. Pa., '99.....“

WILLIAMS, H. L. Reg.....“

PIETTE, L. N. Reg.....Winooski

DANIELS, A. C. Balto. Dent., '82.....Woodbury

HEREWARD, B. Tufts, '98.....Woodstock

JEWETT, F. R. Reg.....“

LIST OF DENTISTS OF RHODE ISLAND, ARRANGED
ALPHABETICALLY BY POST OFFICE.

Number of Dentists, 236.

- SMITH, RAYMOND M.** 668 Park Ave. Tufts Col. Dent. Sch., '08; Mem. Delta Sigma Delta Dent. Frat... Auburn
- COTE, O. H.** Reg..... Artic
Creese, W. E. Reg..... “
- POTTER, W. H.** Reg..... “
- BOSWORTH, MARTIN L.** 422 Hope. Registered, .. Bristol.
- CHURCH, H. W.** 471 Hope. Tufts Col. Dent. Sch., '01; Instr. Clin. Dentistry, Tufts Dent. School; Mem. Boston and Tufts Dent. Al. Assn. and Psi Omega Dent. Frat..... “
- GALLUP, J. C.** 617 Hope. Registered. Mem. R. I. Dent. Soc..... “
- GALLUP, JENNIE H.** 617 Hope. Boston Dent. Col., '91; Post Grad. Tufts Dent. Sch.; Mem. R. I. and Northeastern Dent. Socs. and Wom. New Eng. Dent. Club..... “
- O'Brien, M. J. 497 Hope. Georgetown Uni., '08..... “
- KNOWLES, G. H.** Harvard, '73..... Central Falls
- Lees, H. P. Uni. Pa., '02..... “
- MARCOUX, H. F.** Chicago Dent., '86..... “
- ROWE, T. R.** Uni. Md., '92..... Connicut
- HEALD, W. H.** Reg..... East Greenwich
- Riley, W. R. Reg..... “
- Carpenier, H. E. Prov. Chicago Dent., '94.. East Providence
- MILLETT, L** Tufts, '92..... Lonsdale
- Roys, C. L. Uni. Buffalo, '97..... “
- BURNS, B. A.** N. Y. Dent., '96..... Narragansett Pier

NEWPORT

- ADAMS, A. R.** 140 Thames. Tufts Dent. Sch., '08.
- ARNOLD, F. A.** 86 Spring. Harvard Dent. Sch., '89; Mem. R. I. and Newport Dent. Socs. and Harvard Club of R. I.
- Beck, H. A. 122 Touro. Uni. Pa., '98.
- BRACKETT, CHARLES A.** 102 Touro. Harvard Dent. Sch., '73; Prof. of Dent., Pathol. Harvard Dent. Sch.; Mem. Am. Acad. Dent. Science, R. I., New Eng. and Newport Dent. Socs., N. Y. Inst. of Stomotology and N. Y. Odonological Soc.
- CARR, C. A.** 20 Spring. Harvard, '95.
- CLARK, P. E.** 1 Bull. Balto. Col. Dent. Surg., '05; Mem. New-

port Dent. Soc. and Psi Omega Dent. Frat.

Corbett, F. A. 133 Spring. Tufts, '01.

ESTES, NATHAN A. 18 High. Harvard Dent. Sch., '04;
Instr. Operative Dent., Harvard Dent. Sch., Corresponding
Mem. Mass. Dent. Soc., Mem. Am. Med. Assn., Nat'l.
Dent. Assn., R. I. Newport and Northeastern Dent. Socs.,
Harvard Odon. Soc, Prov. Uni. Club, Harvard Club of
R. I., Xi Psi Phi Dent. Frat. and Life Mem. Harvard
Dent. Al. Assn.

FLYNN, DAVID E. 140 Thames. Balto. Col. Dent. Surg., '08.

GREENE, W. S. 164 Thames. Phila. Dent. Col., '83.

HOWARD, WM. R. 38 Broadway. Boston Dent., '94.

LUTHER, H. H. 66 Touro. Harvard, '01.

Mc Elory, M. H. 205 Spring. Balto. Col. Dent. Surg., '98.

Martin, H. A. 60 Touro. Balto. Col., '05.

MATHERS, H. 38 Pelham. Harvard, '05.

PARDEE, EDMUND W. Realty Bldg. Georgetown Uni.,
Wash., D. C., '06; Mem. R. I. Dent. Soc. and Psi Omega
Dent. Frat.

Robinson, E. P. 12 High. Pa. Col. Dent. Surg., '86.

SHEA, M. M. Mary cor. Division St. Balto. Col. Dent. Surg.,
'03; Mem. Newport Dent. Soc.

Sherman, W. S. 129 Spring. Jeff., '88.

STODDARD, W. C. 7 Division. Boston Dent. Col., '85.

TETLOW, LEWIS 233 Thames. Phila. Dent. Col., '06; Mem.
Psi Omega Dent. Frat.

TISHLER, MARK 102 Touro. Tufts Dent. Sch., '07; Har-
vard Dent. Sch., '08; Mem. Newport Dent. Soc., Harvard
Dent. Al. Assn. and Psi Omega Dent. Frat.

Van Horne, M. A. 166 Broadway. Howard Uni., '96.

McPARTLIN, T. F. Balto. Dent., 1900.....Pascoag

PAWTUCKET

ANDREWS, W. E. Broad cor. Exchange Street. Registered.

Barolet, L. P. Trinity Sq. Registered.

Bromley, W. B. 188 Main. Registered.

CASSIDY, F. L. 161 Main. Phila. Dent. Col., '08.

CLARK, J. F. 161 Main. Balto. Col. Dent. Surg., '03.

COLE, CHARLES R. 210 Main. Tufts Col. Dent. Sch., '03;
Mem. R. I. Dent. Soc. and Tufts Dent. Al. Assn.

CROWE, A. B. 321 Main. Pa. Col., 1900.

Dary, L. B. 308 Main. Registered.

DAUDELIN, J. A. 12 East Ave. Uni. Md., '09; Mem. Xi Psi
Phi Dent. Frat. and Uni. Md. Dent. Al. Assn.

- DAVIS, CHARLES H.** 24 High. Boston Dent. Col., '94; Instr. Clin. Dpt., Tufts Col. Dent. School; Mem. R. I. State Board of Dental Examiners, Mem. R. I. Dent. Soc. and Am. Acad. of Dent. Science.
- DUNHAM, I. L.** 24 High. Registered.
- FITZGERALD, C. W.** 23 Broad. Balto. Dent. Col., 1900.
- FORTIER, A. J.** 23 Broad. Balto. Col. Dent. Surg., '84; Mem. R. I. and Northeastern Dent. Socs.
- GARLAND, FREDERICK D.** 7 High. Balto. Col. Dent. Surg., '07; Mem. Xi Psi Phi Dent. Frat.
- Gormley, J. J. 252 Main. Med. Chi., Phila., '05.
- HEFFERN, P. J.** 255 Main. N. Y. Col. of Dent., '92.
- HEIZER, EDGAR E.** 25 Maple. Ohio Col. Dent. Surg., Cinti., O., '97.
- KEIGHLEY, E. B.** 37 Maple. Balto. Col. Dent. Surg., '07; Mem. R. I. Dent. Soc. and Xi Psi Phi Dent. Frat.
- Lussier, N. J. 332 Main. Uni. Md., '01.
- McIlvain, J. M. 5 N. Main.
- MILLETT, LOUIS D.** 229 Main. Boston Dent. Col., '92; Mem. Boston and Tufts Dent. Al. Assn.
- NOLAN, JOSEPH C. A.** 255 Main. Balto. Col. Dent. Surg., '04; Mem. R. I. Dent. Soc. and Psi Omega Dent. Frat.
- Roberts, Wm. F. 308 Main. Phila. Dent., '97.
- Roberts, W. J. 27 Park Pl. Balto. Dent., '01.
- SEAL, A. E.** 12 East Ave. Pa. Col. Dent. Surg., '98; Mem. R. I. Dent. Soc. and Psi Omega Dent. Frat.
- Sattuck, J. L. 5 Garden. Registered.
- Teehan, J. A. 228 Main. Phila. Dent., '07.
- WIGHTMAN, EARLE** 210 Main. Boston Dent. Col., '98; Mem. Boston and Tufts Dent. Al. Assns.
- WIGHTMAN, MORSE** 210 Main. Tufts Dent. Sch., '03; Mem. Boston and Tufts Dent. Al. Assns.
- Wilbur, C. A. and L. A. Wilbur. 7 R. R. Ave. Phila. Dent., '95 and '90.
- COLVIN, A. W.** Reg.....Phoenix
- Gee, W. S. Tufts, '98.....“

PROVIDENCE

- ADAMS, A. G.** 109 Wash. Tufts, '07.
- ALLEN, C. J.** 268 Westminster. Phila. Dent., '92.
- AMES, GEORGE H.** 56 Snow. Harvard Dent. Col., '72; Pres of R. I. Dent. Examg. Board, R. I. Dent. Soc. and Harvard Dent. Al. Assn.; Mem. Mass. Dent. Soc., Am. Acad. of Dent. Science and N. Y. Inst. of Stomatol.

- ANGELL, A. B.** Butler Exchange. Registered.
 Armstrong, M. T. 335 Westminster. Uni. Md., '96.
- ARNOLD, FRED L.** 333 Westminster. Uni. Md., '93; Mem. R. I. Dent. Soc. and Xi Psi Phi Dent. Frat.
- Artemas, E. C. 52 Aborn.
- ATWOOD, I. O.** 380 Elmwood Ave. Attended Tufts Dent. Col., 1900-04; Mem. Delta Sigma Delta Dent. Frat.
- BAGGOTT, V. J.** 524 Westminster. Phila. Dent., '92.
- Barker, H. T. 268 Westminster. Registered.
- BARLOW, C. W.** 283 Westminster. Northwestern Uni., Chicago, '94; Mem. R. I. Dent. Soc.
- BECKETT, HERBERT P.** Room 317, Butler Exchange. Uni. Pa., '09; Asst. Dent. Surg., St. Vincent Infant Asyl.; Mem. R. I. Dent. Soc.
- Bell, T. H. 27 Snow.
- Bennett, H. L. 215 Weybosset. Registered.
- BOND, J. W.** 256 Westminster. Registered.
- BOOTHBY, W. M.** 290 Westminster. Registered. Mem. N. H. and R. I. Dent. Socs.
- Bowen, A. C. 86 Weybosset. Uni. Pa., '02.
- Boyce, J. 741 Westminster. Registered.
- BROWNING, JOHN B.** 357 Westminster, Room 19. Uni. Md., 1900; Mem. R. I. Dent. Soc. Passed R. I., Mass. and N. H. Dent. Boards.
- BUCKLEY, JERE D.** 370 Smith. Phila. Dent. Col., '09; Mem. R. I. Dent. Soc.
- BURCH, JOHN J.** 212 Union, Room 607. Registered. Mem. Nat'l Med. Assn.
- BURGESS, B. CECIL.** 43 N. Main. Uni. Md., '06; Passed Maryland and R. I. State Dental Boards; Mem. Psi Omega Dent. Frat.
- BURKE, W. R.** 171 Westminster. Balto. Col. Dent. Surg. '07; Mem. R. I. Dent. Soc. and Xi Psi Phi Dent. Frat.
- Butler, G. H. 212 Union. Registered.
- CALDER, ERNEST S.** 56 Snow. Harvard Dent. Col., '08, Mem. R. I. Dent. Soc., Harvard Dent. Al. Assn. and Supreme Chapter Delta Sigma Delta Dent. Frat.
- Carpenter, G. W. 248 Weybosset. Tufts, '03.
- Carpenter, W. H. 86 Weybosset. Registered.
- Carter, U. T. 101 Wash. Registered.
- CHARBONNEL, E. A.** 139 Mathewson. Uni. Md., '97; Mem. R. I. Dent. Soc., Col. Al. Assn. and Uni. Club of Providence.

- CHURCH, W. L.** 290 Westminster. Phila. Dent., '95.
CHURCH, W. P. 290 Westminster. Boston Dent., '76.
 Clark, S. W. 524 Westminster. Phila. Dent., '88.
CLIFFORD, J. A. 433 Westminster. Phila. Dent. Col., '98.
 Cole, E. C. 728 Westminster. Registered.
 Colton, J. C. 357 Westminster. Phila. Dent. Col., '01.
CUNNINGHAM, E. J. 558 Westminster. Boston Dent., '99.
CUNNINGHAM, E. L. 524 Westminster. Balto. Col. Dent. Surg., '09; Mem. Xi Psi Phi Dent. Frat.
 Dawley, G. A. 146 Westminster.
DESMARAIS, H. L. 439 Butler Exchange. Balto. Col. Dent. Surg., '09; Mem. Psi Omega Dent. Frat.
DILL, M. B. Butler Exchange. Harvard, '03.
DODGE, H. LIVERMORE 357 Westminster. Detroit Col. of Med., (Dent. Dpt.) '02; Mem. R. I. Dent. Soc.
 Dolan, J. J. 357 Westminster. Uni. Pa., '97.
DOLBEY, STEPHEN G. 221 Banigan Bldg. Chicago Col. Dent. Surg., '06; Mem. R. I. Dent. Soc. and Xi Psi Phi Dent. Frat.
 Drew, G. R. 36 Olneyville Sq. Pa. Dent. Col., '92.
DUNN, WILLIAM T. 35 Arcade Bldg. Phila. Dent. Col., '03; Mem. Col. Al. Assn. and Psi Omega Dent. Frat.
 Durkin, J. J. 1333 Westminster. Pa. Col., '07.
DWYER, JOHN J. 1955 Westminster. Phila. Dent. Col., '96; Mem. R. I. and Northeastern Dent. Socs. Nat'l. Dent. Assn. and Psi Omega Dent. Frat.
 Eastwood, C. W. 139 Mathewson. Registered.
EDDY, FORREST G. 221 Butler Exchange. Harvard Dent. Col., '75; A. B. Brown Uni.; Instr. in Operative Dent Harvard Dent. Sch.; Pres. R. I. State Board of Dent Examrs.; Mem. Nat'l New England and R. I. Dental Assns., Am. Acad. of Dental Science; N. Y. Inst. of Stomatology; Boston Dent. Improvement Soc.; Harvard Odon. Soc. and Harvard Dent. Al. Assn.
 Eldridge, J. 835 Eddy. Registered.
 Ell, J. 111 Broadway. Mechanical Dentist.
 Elliot, G. W. 212 Union. Registered.
FARLEY, ARTHUR PAUL 36 Olneyville Sq. Uni. Md., '97; Mem. R. I. Dent. Soc.
FARNUM, JOSEPH E. 248 Butler Exchange. Harvard Dent. Col., '06; Mem. R. I. and Northeastern Dent. Socs. Harvard Al. Assn. and Harvard Club of R. I. and Xi Psi Phi Dent. Frat

- Fennessy, D. E. 23 Aborn. Balto. Col. Dent. Surg., '08.
- FECHNEY, W. R.** 409 Westminster. Registered.
- FINKELSTEIN, SAMUEL, Jr.** 402 Westminster. Phila. Dent. Col., '05 and '06.
- Fisher, D. J. 86 Weybosset. Phila. Dent., '92.
- FLAGG, W. R.** 248 Weybosset. Registered.
- FLYNN, R. H.** 171 Westminster, Room 414. Medico. Chir. Col., Phila., '07; Mem. R. Walter Starr Soc. of Stomatol.
- Fritz, J. R. P. O. Bldg., Olneyville Sq.
- GILL, EDWARD F.** P. O. Bldg., Olneyville Sq. Balto. Med. Col., Dent. Dpt., '09; Asst. Dent. Surg. St. Joseph's Hosp.; Mem. Psi Omega Dent. Frat.
- GLEDHILL, E. C.** 400 Westminster. Balto. Dent. Col., '97.
- GLEESON, F. P.** 622 Westminster. Pa. Dent. Col., '98.
- Gobeille, H. E. 303 Westminster. Medico. Chir., Phila., 1900.
- Goodwin, H. A. 55 Eddy.
- GORMLEY, F. P.** 189 Mathewson. Balto. Dent. Col., '98.
- GRANT, H. L.** Banigan Bldg. Harvard, '98.
- Gray, C. H. 121 Cranston. Registered.
- Greene, E. T. P. 333 Westminster. Harvard, '06.
- Greenleaf, W. A. 357 Westminster. Registered.
- Hall, N. G. 55 Eddy. Uni. Md., '05.
- HAMMOND, F. I.** 624 Banigan Bldg. Harvard, '89.
- Harden, J. E. 212 Union. Balto. Med. Col., '08.
- HARRINGTON, WM. H.** Olneyville, P. O. Bldg. Boston Dent. Col., '96.
- HASKELL, EDWARD A.** 433 Westminster. N. Y. Col. of Dentistry, '01; Mem. Psi Omega Dent. Frat.
- HAVEN, CHARLES P.** 631 Banigan Bldg. Tufts Col. Dent. Sch., '09; Mem. R. I. Dent. Soc. and Psi Omega Dent. Frat.
- HAWES, E. P.** 248 Weybosset. Uni. Pa., '81.
- HAYES, CHARLES F.** 43 N. Main. Uni. Md., '09; Mem. Psi Omega Dent. Frat.
- HAYWARD, RALPH E.** 385 Westminster. Uni. Pa., '01; Mem. Edward C. Kirk Dent. Soc., of Phila. and New Eng. Dent. Al., of Uni., Pa.
- Heap, J. E. 425 Banigan Bldg. Uni. Pa., '01.
- HEFFERNAN, F. A.** 1935 Westminster. Balto. Med. Col., Dent. Dpt., '09; Mem. R. I. Dent. Soc. and Psi Omega Dent. Frat.
- Huntley, C. K. 268 Westminster. Harvard, '87.
- ISENBERG, J. IRVING** 103 Westminster. Tufts Col. Dent.

- Sch., '07; Mem. Tufts Dent. Al. Assn.
- KALLOCH, LEWIS HOWE** 258 Benefit. Phila. Dent. Col., '92; Mem. R. I. Dent. Soc.
- KENNEY, BLANCHE M.** 122 Hope. Tufts Col. Dent. Sch., '01; Mem. R. I. Dent. Soc. and Tufts Dent. Al. Assn.
- KENNEY, MAUD A. E.** 122 Hope. Tufts Col. Dent. Sch., '02; Mem. R. I. Dent. Soc. and Tufts Dent. Al. Assn.
- KENYON, WALTER S.** 301 Westminster. Boston Dent. Col., '89; Mem. R. I. Dent. Soc.; Am. Acad. of Dent. Science; Northeastern Dent. Soc. Boston and Tufts Dent. Al. Assn.
- Kidder, Wm. N. 433 Westminster. Boston Dent., '90.
- Kinyon, W. G. 357 Westminster. Tufts, '06.
- KNOX, J. T.** 394 Westminster. Chicago Dent., '06.
- Knowles, J. H. 433 Westminster. Registered.
- La FLAMME, JOHN B.** 433 Westminster. Balto. Col. Dent. Surg., '08; Mem. Xi Psi Phi Dent. Frat. Delta Chapter.
- LAWTON, L. J.** Banigan Bldg. Harvard, '05.
- Leavitt, P. A. Butler Exchange. Harvard, '05.
- Le CLAIR, Chas. A.** 39 Conrad Bldg. Tufts Col. Dent. Sch., '09; Mem. Tufts Dent. Al. Assn.
- LENNON, J. F.** 356 Westminster. Boston Dent., '82.
- LYNCH, JAMES A.** 39 Conrad Bldg. Phila. Dent. Col., '92; Mem. R. I. Dent. Soc.
- McCARTHY, D. F.** 308-09 Butler Exchange. Tufts Col. Dent. Sch., '08; Dent. Surg. St. John's Infy. and St. Vincent's Infant Asyl.; Mem. R. I. Dent. Soc. and Tufts Dent. Al. Assn.
- McCUE, J. F.** 395 Westminster. Phila. Dent. Col., '96; Mem. R. I. Dent. Soc.
- McGUIRK, E. F.** 96 Broad. N. Y. Col. Dent., '99.
- McHALE, THOS. F.** 171 Westminster. Harvard, '99.
- McIntire, Walter R. 231 Broad. Uni. Md., '05.
- McLAUGHLIN, W. C.** 139 Mathewson. Balto. Dent., '05.
- MANCHESTER, A. P.** 256 Westminster. Boston Dent. Col., '98.
- Manning, J. H. 139 Mathewson. Boston Dent., '99.
- Massicotte, J. P. Olneyville Sq. Registered.
- MASON, F. L.** 268 Westminster. Balto. Dent. Col., '08.
- MIDGLEY, ALBERT L.** Room 315, Butler Exchange. Harvard Dent. Col., '01; Instr. in Extracting and Anaesth, Harvard Dent. Col.; Dent. Surg. R. I. and St. Joseph's Hosps., and St. Vincent Infant Asyl; Mem. Board of

- Registration in Dentistry of R. I.; Mem. R. I. Dent. Soc. and Delta Sigma Delta Dent. Frat.
- Morrison, A. L. 385 Westminster. Phila. Dent. Coy., '87.
- Motton, R.
- MULHEARN, F. RICHARD** 23 Aborn. Georgetown Uni., Wash., D. C., '04; Mem. R. I. Dent. Soc. and Psi Omega Dent. Frat.
- OTIS, M. N.** 301 Westminster. Harvard Dent. Sch., '04; Mem. R. I. Dent. Soc. and Delta Sigma Delta Dent. Frat.
- SERROR, N. J.** 1913 Westminster. Pa. Col. Dent. Surg., '94; Mem. R. I. Dent. Soc.
- Silveira, A. E. 524 Westminster. Balto. Dent., '03.
- Small, G. L. 144 S. Main. Registered.
- Small, R. W. 874 Westminster. Registered.
- Smith, F. L. 141 Weybosset. Registered.
- Snow, F. W. 221 Butler Exchange. Harvard, 1900.
- Spicer, L. J. 402 Westminster. N. Y. Dent. Col., 1900.
- Spooner, C. H. 103 Washington. Registered.
- Stearns, J. 49 Westminster. Uni. Pa., '98.
- Stoddard, F. D. 139 Mathewson. Registered.
- SUMNER, R. A.** 290 Westminster. Harvard, '03.
- SUTTON, HAROLD.** 290 Westminster. Pa. Col. Dent. Surg., 1900; Mem. R. I. Dent. Soc. and C. N. Pierce Dent. Soc.
- Sweet, W. I. 632 Banigan Bldg. Harvard, '95.
- Randall, E. A. Balto. Dent. Col., '09.
- Reid, J. P. Banigan Bldg. Phila. Dent., '04.
- Rich, Emma F. 272 Smith. Registered.
- ROGERS, D. S.** 303 Westminster. Phila. Dent., '83.
- ROGERS, W. B.** 171 Westminster. Harvard, '03.
- Rosenkrans, E. B. 303 Westminster. Chicago Dent., '83.
- Rowe, T. R. 98 Weybosset.
- ROYS, CLARENCE L.** 171 Westminster. Uni. Buffalo, '97; Ph. M. Hillsdale Col. Mich.; Mem. R. I. Dent. Soc.
- Russell, J. H. 395 Westminster. Harvard, '03.
- PAQUIN, ELI** 433 Westminster. Balto. Med. Col. (Dent. Dpt.,) '08; Registered in Md.; Mem. Xi Psi Phi Dent. Frat., Alpha Beta Chapter and Col. Al. Assn.
- Pobirs, A. I. 24 Benefit. Balto. Dent. Col., '05.
- POTTER, A. M.** 3 Greene. Uni. Mich., '89.
- POWERS, JAMES E.** 248 Butler Exchange Harvard Dent. Col., '99; Late Asst. Dent. Surg. R. I. and St. Joseph's Hosps.; Vis. Chairman Soc. of Stomatol.; Mem. R. I. and Northeastern Dent. Socs. Harvard Odon. and Harvard

Al. Assns.; Hon. Mem. Celtic Med. Assn. of Conn. and Vt. State Dent. Soc.; Mem. Supreme Chapter Delta Sigma Delta Dent. Frat.

Taft, A. W. 215 Weybosset. Uni. Md., '01.

TALCOTT, M. W. 171 Westminster, Room 422. Phila. Dent. Col., '08; Mem. R. I. and Garretsonian Dent. Socs. and Psi Omega Dent. Frat.

Tennant, G. C. 420 Westminster. Boston Dent., '77.

Thrift, F. W. 36 Olneyville Sq. Registered.

Thurber, G. J. 171 Charles. Registered.

Turner, J. E. 335 Westminster. Uni. Pa., '03.

TWITCHELL, FRANK A. 12 Olneyville Sq. Balto. Col. Dent. Surg., '84; A.B. Bates Col.; Mem. R. I. Dent. Soc.

WHITAKER, N. B. 509 Westminster. Harvard, '73.

Whitmarsh, B. B. Butler Exchange. Phila. Dent., '97.

Williams, C. N. 290 Westminster. Harvard, '03.

WINSOR, C. D. 86 Weybosset. Phila. Dent., '92.

Wood, N. A. 335 Westminster. Registered.

WOOD, RALPH A. 230 Westminster. Phila. Dent. Col., '97. Registered in the States, Mass., Conn., R. I., Vt., Pa. and Ohio; Mem. Psi Omega Dent. Frat.

DUFFY, F. P. Balto. Dent. Surg., '06.....River Point

PIERCE, A. C. Reg.....Riverside

KELLOGG, G. F. Uni. Pa., '07.....Tiverton

LYNCH, G. A. Balto. Dent., '02.....Valley Falls

Parker, C. M. Reg.....“

BARBOUR, J. C. Reg.....Wakefield

Stedman, O. E. N. Y. Dent., '95.....“

WHITE, C. A. Reg.....“

DENBY, JOHN Boston Dent. Col., '97; Mem Boston and Tufts Dent. Al. Assn. and Psi Omega Dent. Frat.Warren

GILLERAN, L. F. Balto. Med. Col., '04.....“

PRATTE, H. E. Balto. Col. Dent. Surg., '09.....“

Seymour, L. R. Uni. Pa., '98.....“

WESTERLY.

CHAPMAN, H. J. Uni. Pa., 1900.

Farnham, R. H. Uni. Pa., '06.

FERGUSON, A. Uni. Pa., '04.

Nye, F. Reg.

O'CONNELL, J. M. Phila. Dent., '05.

Spicer, A. H. Reg.

SPICER, A. H., Jr. Uni. Pa., '05.

Stanton, D. W. Reg.

TETLOW, L., Jr. Reg.
Whitford, E. No report.

WOONSOCKET

- Andrews, G. W. Long Practice.
 Auge, E. J. Globe Bldg. Laval Uni., '75.
 Cleveland, F. L. 146 Main. Registered.
COTE, A. P. 194 Main. Tufts, 1900.
DAVIS, R. L. 226 Main. Phila. Dent., '94.
DESFORGES, WALTER H. 312 Social. Balto. Med. Col.,
 Dent. Dpt., '09; Mem. Psi Omega Dent. Frat.
GILBERT, J. F. Commercial Bldg. Balto. Med. Col., (Dent.
 Dpt.) '98; Registered in Medicine; Mem. R. I. State Board
 of Dent. Examrs; Mem. R. I. Dent. Soc.
 Harroll, Wm. H. 226 Main. Phila. Dent. Col., '01.
HIEN, C. J. 87 Main. Balto. Med. Col., (Dent. Dpt.) '09;
 Mem. Psi Omega Dent. Frat.
KUHL, F. G. 99 Main. Attended Boston Dent. Col., '94 and
 '95; Registered. Mem. R. I. Dent. Soc.
 McNally, J. F. 99 Main. Phila. Dent. Col., 1900.
MALONEY, M. W. 194 Main. Phila. Dent. Col., '97; Mem.
 R. I. Dent. Soc. and Hygiene Soc. of R. I. and Mass.
MILLER, F. L. 186 Main. Balto. Med. Col., 1900.
 Mowry, J. N. 87 Main. Phila. Dent. Col., '01.
POISSON, ARTHUR 122 Main. Registered.
 Powers, T. E. 122 Main. Col. P. and S. Boston, '08.
 Reichenberg, G. A. 158 Main.
ROWEN, S. M. 17 Commercial Bldg. Phila. Dent. Col., '06;
 Mem. Phila. Dent. Col. Al. Assn. and Garretsonian Dent.
 Soc.

**LIST OF DENTISTS OF CONNECTICUT, ARRANGED
 ALPHABETICALLY BY POST OFFICE.**

Number of Dentists, 689.

BALDWIN, F. G. Phila. Dent., '96.....	Ansonia
DUGAN, H. J. Reg.....	"
DWYER, F. S. Pa. Col., '07.....	"
Gale, A. B. Balto. Col., '06.....	"
McGRATH, J. F. Ind. Dent. Col., '02.....	"
McGRATH, W. J. Ind. Dent. Col., '07.....	"
Russell, R. G. Reg.....	"
SWANSON, F. J. N. Y. Col. Dent., '04.....	"

BARNUM, A. R.	Phila. Dent., '04.....	Bethel
JUDSON, F. E.	Phila. Dent., '05.....	"
CORNELL, H. J.	N. Y. Col. Dent., '98.....	Bloomfield
Spring, H. C.....		"
JOHNSTON, D. W.	Phila. Dent., '91.....	Branford
Porter, C. H. Reg.....		"
THOMPSON, W. E.	Reg.....	"

BRIDGEPORT.

ABERNETHY, E. G.	85 Fairfield Ave.	Reg.
Adams, C. B.	425 State.	Reg.
ALVORD, J. D.	83 Fairfield Ave.	N. Y. Col., '95.
BAULIEU, W. J.	83 Fairfield Ave.	Reg.
Beardsley, J. E.	925 Main.	Reg.
Beebe, D. R.	Meigs Bldg.	Reg.
BEERS, F. R.	1032 Main.	Reg.
BRYSON, G. S.	247 State.	Pa. Col., '96.
CAIROLI, G. W.	1051 Main.	Uni. Pa., '02.
CAIROLI, J. S.	1051 Main.	Balto. Col., '78.
CALLAGHAN, J. H.	1025 Main.	Uni. Pa., '07.
CASEY, W. T.	364 Stratford Ave.	Phila. Dent., '96.
Caulkins, C. E.	1103 Main.	Reg.
COLBY, C. G.	1119 Broad.	Balto. Col., '91.
Coley, L. W.	1066 Main.	Reg.
Cummings, E.	Pa. Col., '07.	
Duval, A. E.	Reg.	
EGAN, J. L.	136 Fairfield Ave.	Columbian Uni., '96.
EIGHME, G. C.	Pa. Col., '87.	
Faatz, W. K.	1060 Main.	Reg.
FONES, A. C.	521 State.	N. Y. Col. Dent., '91.
GANUNG, T. A.	Meigs Bldg.	Phila. Dent., '03.
Gaylord, D. W.	Meigs Bldg.	Phila. Dent., '07.
Gerrish, W. F.	520 E. Wash. Ave.	N. Y. Col. Dent., '80.
GIBBS, C. F.	1051 Main.	Uni. Pa., '91.
Griffin, S. H.	Pa. Col., '95.	
GRIFFITH, E. B.	1051 Main.	N. Y. Col. Dent., '88.
Harris, W. T.	247 State.	Reg.
HAWLEY, D. B.	1115 Main.	Pa. Col., '02.
HENCHEY, J. J.	Pa. Col., '02.	
Hindsley, F.	1151 Main.	Reg.
Hotchkiss, F. C.	991 Broad.	Reg.
HUNT, H. H.	N. Y. Col. Dent., '93.	
Hunter, A. M.	165 Fairfield Ave.	Uni. Pa., '05.
JONES, W. E.	Uni. Pa., '06.	
LOCKWOOD, L. D.	83 Fairfield Ave.	Uni. Pa., '05.
Lyon, W. V.	1051 Main.	N. Y. Col., '97.
McIvan, J. M.		

- McLaughlin, P. J. 888 Main.
McLAUGHLIN, W. C. 888 Main. Balto. Col., '05.
McMAHON, WM. E. 1103 Main.
MERRITT, C. G. 1030 Main.
MERRITT, J. P. 1030 Main.
 Morris, E. V.
 Mosher, A. W. 1194 E. Main.
 Myers, J. J. Uni. Pa., '03.
 Neubauer, G. H. 651 E. Wash.
RECTOR, O. 1032 Main. Pa. Col., '87.
ROSENBLUTH, E. S. 1051 Main. Phila. Dent., '97.
 Ryder, C. A. 868 Main.
SABINE, R. Uni. Buffalo, '97.
 Sage, L. E. Pa. Col., '76.
SCOFIELD, W. L. N. Y. Col. Dent. Surg., '87.
SCRIPTURE, C. M. 924 E. Main. Uni. Pa., '02.
SPALDING, C. E. 918 Main. Reg.
STRANG, C. W. 1051 Main. Pa. Col., '67.
STRANG, R. H. W. 1051 Main. Uni. Pa., '02.
 Turney, B. E. 1115 Main. Reg.
 Tuthill, R. E. N. Y., '07.
UHLE, C. R. Phila. Dent., '04.
UHLE, F. L. 152 Main. Reg.
 Van Natten, N. Reg.
VAN NESS, W. M. 83 Fairfield Ave. Uni. Pa., '06.
VAN YORK, W. T. 670 State. Reg.
WALTERS, G. A. 1060 Main. Northwestern Uni.
WARNES, E. H. S. 1062 Main. Phila. Dent., '83.
WARNES, H. W. 1050 Main. Reg.
 Weidlich, H. C. Wash. Uni., '04.
WHALEY, J. C. N. Y. Col. '86.
 Wilson, E. Reg.
WOISARD, H. H. 1042 Main.
 Beach, A. G. Phila. Dent., '97.....Bristol
 Beach, L. L. Phila. Dent., '91....."
 Dow, W. D....."
 Le Rue, A. S....."
 Morrissey, C. F. Balto. Col., '05....."
 Tyler, I. W."
 Wilson, J. S....."
 Turner, R. E. O. Dent. Col., '03.....Burlington
 Ross, H. L. Reg.....Canaan
 Corey, E. U.Cheshire
 Morgan, H. G. Balto. Col., '98.....Clinton
STEBBINS, A. L. Uni. Pa., '01.....Colchester

DANBURY.

Benedict, J. H.	Reg.	
Bolles, G. E.	Phila. Dent., '03.	
CHAPMAN, S. W.	Phila. Dent., '91.	
Downs, J. C.	N. Y. Col., '87.	
HADLEY, WM. E.	Reg.	
Hart, T. A.	Pa. Col., '96.	
HAWLEY, G. K.	So. Dent. Col., '92.	
HAWLEY, H. W.	Balto. Dent., '05.	
McNary, Wm. H.	Phila. Dent., '89.	
Mead, A. S.	N. Y. Col., '92.	
RIDER, WM. H.	Reg.	
Riordan, T. A.	N. Y. Col., '98.	
Thornton, C. H.	Reg.	
DARMER, F. W.	Reg.....	Danielson
Hyre, Wm. E.	Reg.....	"
OTIS, C. H.	Tufts, 1900.....	"
Sharpe, O. C.	Reg.....	"
Warren, M. S.	Phila. Dent., '01.....	"
Godfrey, J.	Balto. Col., '05.....	Darien
Foster, T.	Reg.....	Deep River
LARSON, F. D.	Uni. Pa., '04.....	"
Gilson, G. L.	Tufts, '98.....	Derby
HITCHCOCK, M. C.	Pa. Col., '97.....	"
Keen, G. H.	Reg.	
LARKIN, E. J.	N. Y. Col., '96.....	"
McEnerney, F. P.	Uni. Pa., '04.....	"
NETTLETON, C. B.	Reg.....	"
Tiley, C. B.	Phila. Dent., '89.....	"
TOMLISON, F. D.	Reg.....	"
Torrance, W. S.	N. Y. Col., '04.....	"
Brainerd, Wm. S.	Reg.....	East Haddam
Cary	East Hampton
Swartx, F.	"
WILLIAMS, J. B.	Pa. Col., '02.....	"
PRATT, E. W.	Phila. Dent, '85.....	East Hartford
Ball, W. C. C.	Reg.....	Essex
GLADWIN, WM. W.	Reg.....	"
SWEET, A. M.	Uni. Mich., '98.....	"
WINNE, C. I.	Uni. Pa., '99.....	"
Povey, D. R.	Tufts, '96.....	Gales Ferry
Crooker, C. L.	Reg.....	Greenwich
DODGE, A.	N. Y. Col., '85.....	"
Howgate, C. W.	Reg.....	"
JUDD, E. N.	Reg.....	"
LINDSTEDT, W. E.	N. Y. Col., '80.....	"

Mead, B. E.	Reg.
MEAD, E. I.	N. Y. Col., '89.
WALDEN, G. F.	Uni. Pa., '01.
Sherwood, A. A.	Lou., '06.	Groton

HARTFORD.

ABBEY, E. B.	902 Main.	Phila. Dent. Col., '84.
Abbey, L. P.	902 Main.	Reg.
ALLEN, H. R.	26 State.	Reg.
Bailey, F. J.	8 State.	Reg.
BARRETT, G. F.	902 Main.	N. Y. Col. Dent., '91.
Barrett, C. E.	26 State.	Reg.
BARTO, W. T.	783 Main.	Reg.
Boucher, W. E.	306 Main.	Balto. Col. Dent. Surg., 1900.
BRAY, W. D.	252 Asylum.	Phila. Dent. Col., '04.
Bridge, J. C. F.	757 Main.	Tufts, '92.
BRYANT, J. C.	926 Main.	N. Y. Dent. Col., '85.
Bullock, F. C.	868 Main.	Reg.
BUTLER, W. W.	75 Pratt.	Reg.
Campbell, W. E.	26 State.	No report.
CARNEY, J. W.	868 Main.	Reg.
Carr, E. R.	68 Pratt.	Phila. Dent. Col., '96.
CARY, A. E.	125 Trumbull.	Balto. Dent. Col., '99.
Chapman, L. G.	904 Main.	Reg.
CHION, B. B.	985 Main.	Uni. Md., '04.
Clark, D. F.	51 Pratt.	Pa. Col. Dent., '98.
CONKLIN, J. H.	89 Pratt.	No report.
Constales, A. W.	15 Main.	N. Y. Col. Dent., '05.
CRANE, S. L.	8 State.	Reg.
Dahlen, P. J.	759 Main.	Columbian Uni., '98.
Damon, W. A.	109 Pratt.	Phila. Dent. Col., '91.
DARLING, W. E.	Pa. Dent. Col., '96.	
Doebler, J. F.	926 Main.	Reg.
DOWNES, W. G.	89 Pratt.	Uni. Buffalo '01.
Dryhurst, H.	11 Pratt.	Reg.
DUFFY, E. T.	Reg.	
Dunham, F. W.	911 Main.	Reg.
EBERIE, E.	902 Main.	N. Y. Col. Dent., '90.
Eberle, M. M.	902 Main.	No report.
EMMETT, W. H.	57 Pratt.	Balto. Col. Dent., '99.
Esgate, T. D.	902 Main.	Harvard, '99.
FARRELL, J. A.	68 Pratt.	Phila. Dent. Col., '04.
Findon, J. H.	721 Main.	Reg.
FISK, H. J.	125 Trumbull.	Pa. Col. Dent. Surg., '85.
Golden, F. A.	926 Main.	Uni. Md., '04.
GOODWIN, N. J.	783 Main.	Reg.

- Goodwin, N. J., Jr. 783 Main. No report.
GOWEN, C. L. R. 114 New Britain. Uni. Pa., '07.
Griswold, G. M. M. D. S. 783 Main. N. Y. Dent. Col., '93.
GRISWOLD, M. 51 Pratt. Phila. Dent. Col., '91.
Harper, W. J. 50 State. Uni. Pa., '83.
Hart, O. H. 50 State. Reg.
HAWKINS, E. F. 36 Pearl. Reg.
Henry, G. H. 943 Main. O. Med. Dent. Col., '05.
HOGAN, W. J. 847 Main. Balto. Dent. Col., '04.
Hotaling, H. A. Balto. Dent. Col., '07.
HUMPHREY, C. A. 721 Main. Reg.
Hunt, A. A. 125 Trumbull. Reg.
JARVIS, F. W. Pa. Col. Dent. Surg., 1900.
Kane, J. H. 68 Pratt. Phila. Dent. Col., '03.
KIMBERLY, T. A. 86 Pratt. Reg.
Kumpitsch, P. F. 75 Pratt. Reg.
Levin, H. 904 Main. Balto. Col. Dent. Surg., '05.
LEWIN, P. N. Y. Col. Dent. Surg., '06.
Little, S. A. 904 Main. Balto. Dent. Col., '97.
LOCKHART, A. E. 904 Main. Reg.
McKone, J. A. 109 Weathersfield. Uni. Pa., '07.
McKONE, N. J. 109 Weathersfield. Uni. Pa., '06.
McLean, G. O. 3 Asylum. Reg.
McMANUS, C. 80 Pratt. Phila. Dent. Col., '88.
McManus, H. 80 Pratt. Phila. Dent. Col., '90.
McMANUS, J. 80 Pratt. Phila. Dent. Col., '65.
Mallery, H. J. 98 Capitol. Reg.
MANIGAULT, J. C. Reg.
Mulcahy, J. J. 89 Pratt. Phila. Dent. Col., '04.
MUNGER, E. H. 902 Main. Phila. Dent. Col., '92.
Murlles, F. T., Jr. 803 Main. N. Y. Col. Dent., '92.
PARMELE, G. L. 36 Pearl. Harvard, '70.
Patzold, H. L. 98L Main. Reg.
PILLION, H. J. 903 Main. N. Y. Col. Dent., '96.
Pomeroy, G. E. 26 State. Reg.
PRENTISS, C. C. 926 Main. Reg.
Riggs, C. H. 902 Main. Phila. Dent. Col., '86.
ROBERTS, C. W. 926 Main. Phila. Dent. Col., 1900.
Schlosser, R. O. 943 Main. Balto. Dent. Col., '03.
SEARS, B. A. 839 Main. Uni. Pa., '96.
Snow, H. E. 68 Pratt. Phila. Dent. Col., '03.
STARR, H. E. 926 Main. Reg.
Taylor, L. C. 68 Pratt. Reg.
WARD, C. 926 Main. Phila. Dent. Col., '04.
Warren, M. L. 68 Pratt. Reg.
WELLES, J. N. 839 Main. Reg.

Whitford, E. R. 68 Pratt. Reg.
WILEY, A. H. 839 Main. Reg.
 Wright, J. F. 904 Main. Reg.
HURD, G. L. Uni. Pa., '82.....Lakeville
FENN, H. H. Uni. Pa., '88.Litchfield
 Ramsey, C. J. Phila. Dent. Col., '02....."
DOLITTLE, F. No report.....Mansfield
CRANE, F. B. Pa. Col. Dent. Surg., '99.....Manchester
 Sweet, F. A. Reg....."

MERIDEN.

BOUCHER, F. A., D. D. S. Balto. Col. Dent. Surg., '06.
 Carter, B. H. Reg.
FLANAGAN, O. D. Phila. Dent. Col., '01.
 Landers, W. E. F. Phila. Dent. Col., '90.
LOFTUS, L. J. Balto. Col. Dent. Surg., '05.
 Lynn, C. H. Reg.
LYON, W. S. Reg.
 McMahan, D. C. Reg.
MILLER, C. O. Balto. Dent. Col., '02.
 Murdock, F. L. Reg.
PATZOLD, O. C. Reg.
 Powers, P. A.
RULE, O. T. Uni. Pa., '99.
 Rust, T. S. Reg.
 Williams, H. S. Uni. Pa., '99.
BABCOCK, W. E. Reg.....Middletown
 French, A. P. Reg....."
GAFFEY, E. F. Howard Uni., '91....."
 Holmes, A. E. Reg....."
LAMBERTSON, H. Reg....."
 Lawton, J. A. Tufts, '02....."
MACEK, H. A. Balto. Dent. Col., '02....."
 Watrous, O. S. Pa. Col. Dent. Surg., '84....."
GUILD, W. G. Reg.....Milford
 Ralston, W. C. Uni. Md., '01....."
ARNOLD, R. Reg.....Moodus
MIGNAULT, T. N. A. Reg.....Moosup
BENTLY, H. Balto. Dent. Col., '79.....Mystic
 Leonard, G. S. B. Uni. Pa., '02....."
SMITH, W. S. N. Y. Col. Dent., '94....."
 Ward, G. E. T. N. Y. Col. Dent., '89....."
GERRISH, W. E. N. Y. Col. Dent., '88.....Naugatuck
 Gorton, E. T. Reg....."
GORTON, H. H. Reg....."
 Krell, J. Pa. Col. Dent. Surg., '05....."
PECK, A. C. Pa. Col. Dent. Surg., '76....."

Roff, H. C. Phila. Dent. Col., '02..... “
 WRIGHT, H. B. Reg..... “

NEW BRITAIN.

BARKER, A. J. 319 Main. Reg.
 Dary, L. E. Reg.
ERICHSON, C. B. 183 Main. Reg.
 Erichson, C. F. Tufts, '96.
FORREST, F. A. B. Phila. Dent. Col., '02.
 Gibbs, E. J. Phila. Dent. Col., '05.
JOHNSON, A. B. 252 Main. Phila. Dent. Col., '89.
 Lee, C. W., Jr. 175 Main. Reg.
MacDONALD, P. J. Phila. Dent. Col., '90.
 Mazeine, R. 259 Main. Uni. Pa., '01.
MONKS, C. E. 199 Main. Balto. Dent. Col., '01.
 Oliver, A. E. Reg.
O'LOUGHLIN, F. 391 Main. Balto. Dent. Col., '05.
 Stearns, G. F. 162 Main. Phila. Dent. Col., 1900.
†TURGIS, G. L. Reg.
 Swain, C. E. 269 Main. Phila. Dent. Col., '98.
CUNNINGHAM, E. G. Uni. Pa., '98.....New Canaan
 Davenport, W. F. N. Y. Dent. Col., '80..... “
KELLER, B. H. Balto. Dent. Col. Surg., '04.... “
 Lane, C. B. Reg..... “
ROBERTS, T. Reg..... “
 Tunney, T. Balto. Col. Dent. Surg., '05..... “
BUTLER, G. O. Reg.....New Hartford

NEW HAVEN.

BASCOM, H. L. 25 College. Phila. Dent. Col., '02.
 Bascom, H. S. 25 College. Reg.
BEADLE, H. H. Balto. Dent. Col., '99.
 Bishop, B. F. 844 Chapel. Uni. Pa., '99.
BLUMSTEIN, I. L. 82 Congress. Reg.
 Boyle, A. A. 974 State. Reg.
BRADLEY, W. V. 828 Chapel. Uni. Pa., '86.
 Brothers, F. J. 230 Orange. Reg.
BROWN, F. W. 204 Crown. Uni. Pa., '88.
 Bryant, E. R. 972 Chapel. Phila. Dent. Col., '02.
BURDGE, D. V. 938 Grand. Reg.
 Burwell, R. F. 107 Church. Reg.
CHURCH, D. L. 980 Chapel. Reg.
 Corbett, T. J. 749 Chapel. Balto. Col. Dent. Surg., '02.
CORY, F. E. 4 Church. Pa. Col. Dent. Surg., '02.
 Curtis, E. C. 116 Church. Reg.
DEVEREAUX, A. H. 1110 Chapel. Uni. Pa., '01.
 Doolittle, W. A. 390 Howard. Reg.
DOOLITTLE, L. T. 103 Grand. Reg.

- Duval, A. E. Reg.
EBERLE, A. C. 44 Elm. Reg.
 Fahy, G. C. 962 Chapel. Uni. Pa., '05.
FLEMING, R. D. 108 Dixwell. Balto. Col. Dent. Surg., '57.
 Gaylord, R. M. 1110 Chapel. Tufts, '97.
GIBB, W. L. 229 Lloyd. Uni. Pa., '05.
 Gompertz, J. M. 276 Orange. Georgetown Uni., '05.
GRADY, M. K. 40 Elm. Pa. Col. Dent. Surg., '95.
 Griffin, H. S. Pa. Col. Dent. Surg., '95.
HATCH, F. P. 4 Church. Reg.
 Haley, B. S. M. Reg.
HERMANN, W. A. N. Y. Col. Dent., '97.
 Heyke, J. E. 152 Temple. Uni. Pa., '99.
HILDEBRAND, W. B. 702 Howard Ave. St. Paul Dent. Col., '84.
 Holmes, W. T. 346 State. Uni. Pa., '92.
HORTON, W. S. 202 Crown. Reg.
 Johnson, W. B. Reg.
JOHNSTON, D. W. 193 Church. Phila. Dent. Col., '91.
 Jones, D. A. 746 Chapel. Harvard, '89.
KRALL, G. G. 850 Chapel. Pa. Dent. Col., '07.
 Kramer, R. H. 968 Chapel. Balto. Dent. Col., '06.
LAFLIN, E. G. Balto. Col. Dent. Surg., '95.
 Laity, M. H. 142 Orange. Phila. Dent. Col., '04.
LAWTON, G. A. 1161 Chapel. Uni. Pa., '91.
 Lyon, I. 284 Orange. N. Y. Col. Dent., '88.
MCGUIRE, H. E. 720 Grand. Uni. Pa., '03.
 MacVean, R. K. 304 Humphrey. Reg.
MAYER, W. J. 701 State. Uni. Pa., '88.
 Metcalf, W. H. 119 College. Phila. Dent. Col., '84.
MINOR, W. H. 902 Chapel. N. Y. Col. Dent., '91.
 Monks, L. D. 781 Chapel. Ohio Col. Dent. Surg., '92.
NETTLETON, G. H. 46 College. Uni. Pa., '06.
 Nichols, H. R. S. 956 Chapel. N. Y. Col. Dent., '91.
ORLOFF, A. N. Reg.
 Parsons, F. C. 818 Chapel. Phila. Dent. Col., '98.
PEABODY, R. S. 763 Chapel. Balto. Dent. Col., '96.
PENDLETON, J. E. 749 Chapel. N. Y. Dent., '83.
 Putnam, G. W. 507 Campbell. Reg.
QUIGLEY, C. V. Reg.
 Quinn, W. S. 746 Chapel. Uni. Pa., '01.
RICE, A. M. 101 Orange. Balto. Dent. Col., '79.
 Richards, E. L. 185½ Dixwell. Uni. Pa., '05.
 Riggs, J. L. Reg.
RITCH, S. W. 121 Congress. Reg.
 Robb, W. A. Pa. Col. Dent. Surg., '92.

- ROBERTS, F. P.** 1056 Chapel. Reg.
 Salsbury, H. L. 38 Lyon. Uni. Pa., '06.
SLATER, A. F. 956 Chapel. Phila. Dent. Col., '96.
 Smiley, B. E. 850 Chapel. Balto. Dent. Col., '04.
SMITH, A. B. 94 Howe. Reg.
 Smith, C. C. 980 Chapel. Reg.
SOMERSET, C. W. 1125 Chapel. Uni. Pa., '03.
 Spang, H. A. 841 Chapel. N. Y. Dent. Col., '90.
STEVENS, H. J. 916 Chapel. Reg.
 Sturgis, G. I. 265 Orange. No report.
TABER, C. M. Reg.
 Taft, F. E. Louisville Col. Dent., '89.
TAFT, J. E. Balto. Dent. Col., '02.
 Talmage, B. N. Y. Col. Dent., '96.
TERRANOVA, F. P. 19 Wooster. Reg.
 Tiley, C. B. 82 Trumbull. Phila. Dent. Col., '82.
VROOM, G. B. 139 Court. Phila. Dent. Col., '82.
 Wallace, F. 24 College. Reg.
WATSON, T. 841 Chapel. Uni. Mich., '03.
 Wesbecher, B., Jr. 369 Congress. Reg.
WHITE, C. A. 1024 Chapel. Uni. Pa., '03.
 Wieser, G. 23 Church. Uni. Pa., '04.
WILMOT, F. G. 16 Elm. Reg.
JOHNSON, A. B. Phila. Dent. Col., '89.....Newington

NEW LONDON.

- BATES, G. N.** Pa. Col. Dent. Surg., '99.
 Bishop, A. F. Reg.
BISHOP, A. A. Reg.
 Bradshaw, C. F. Reg.
BROOKS, C. G. Phila. Dent. Col., '07.
 Browne, R. W. N. Y. Dent. Col., '67.
CAULKINS, A. D. Reg.
 Corrigan, F. J. Balto. Dent., '04.
CROSBY, A. W. N. Y. Dent., '92.
 Fitch, E. P. Balto. Dent. Surg., '96.
GORTON, E. E. Reg.
 Howard, F. M. Phila. Dent. Col., '97.
KEELER, R. H. N. Y. Dent., '97.
 Keeney, W. B. Reg.
LINSLEY, J. R. Reg.
 Miner, J. O. Balto. Dent., '05.
MORRIS, C. H. Phila. Dent. Col., '90.
 Norkett, F. S. Reg.
PRENTIS, E. Reg.
 Prentis, A. V. N. Y. Dent., '02.
PRINCE, A. J. Reg.

Shay, J. M. Reg.
ALLEN, C. H. Reg. New Milford
 Battam, W. E. Reg. "
BLACKMAN, C. B. Medico-Chir. Dent. '98. "
 Blinn, C. P. Uni. Pa. '99. "
KNOWLES, D. W. Reg. "
 Tappan, C. A. Reg. "
BETTS, R. N. Reg. Newtown
FOOTE, J. H. Reg. "
NICHOLS, H. S. N. Y. Dent. '91. "
 Reider, E. M. Reg. "
SPRING, W. F. Reg. "
BROOKS, C. G. Reg. Niantic
 Munger, E. E. Reg. "

Norwalk.

AYERS, H. D. Reg.
 Baldwin, W. H. Reg.
BENNETT, G. W. Reg.
 Chasmar, C. R. N. Y. '97.
CLUNE, T. F. N. Y. Dent., '98.
 Hopton, H. E. Reg.
HYATT, F. T. Reg.
 Many, C. W. Reg.
NEWKIRK, J. C. Reg.
 Osterbanks, E. S. Phila. Dent. Col. '02.
WOODWARD, H. A. N. Y. Dent. '94.

NORWICH.

BEARDSLEY, R. E. Reg.
 Bidwell, F. N. Phila. Dent. Col. '90.
BOON, G. A. Reg.
 Chamberlain, C. R. Phila. Dent. Col. '05.
CLAPP, W. W. Reg.
 Comeau, G. A. Reg.
CUNNINGHAM, M. E. No report.
 Eldred, B. C. Reg.
ELDRED, J. H. Reg.
 Hart, A. B. No report.
HISCOX, V. Uni. Md. '96.
 Howard, A. F.
JACKSON, F. C. Reg.
 Jones, E. J. Uni. Md., '04.
KINKHEAD, R. R. Western Reserve Uni., '97.
 Leonard, W. W. Uni. Pa., '04.
SYLDERMANN, H. D. Reg.
 Williams, J. H. Pa. Col. Dent. Surg., '04.
BALL, W. No report. Plainfield

STURGESS, G. L.	Reg.	Plainville
PRESSEY, M. B.	Harvard, '03.	Portland
DAVIS, J. B.	No report.	Putnam
Houghton, H. A.	Phila. Dent. Col., '05.	"
SANDELL, H.	Wash. Uni., '05	"
Sharpe, H.	Tufts, '96.	"
SHARPE, W. H.	Reg.	"
Simpson, E. L.	Reg.	"
STRAHAN, A. H.	Reg.	"
LANE, C. B.	No report.	Ridgefield
Northrop, H. W.	N. Y. Dent., '88.	"
STALFORD, P. P.	Uni. Pa., '04.	"
Van Saunt, E. B.	N. Y. Dent., '98.	"
ALLEN, G. W.	Reg.	Rockville
Hassett, J. E.	Harvard, '06.	"
LOOMIS, W. C.	Reg.	"
MacGeorge, W. C.	Reg.	"
ROBINSON, W. H.	Phila. Dent. Col., 1900.	"
ALLEN, E. E.	Reg.	Saugatuck
HALL, B. S.	Uni. Pa., '01.	Seymour
DARY, L. E.	Phila. Dent. Col., '05.	Shelton
McGrath, W. J.	Indian Dent. Col., '07.	"
HUBBELL, J.	Reg.	Sherman
BUTLER, G. D.	No report.	Simsbury
NICHOLS, C. L.	No report.	Southbury
ANDREWS, E. H.	Balto. Dent., '51.	Southington
Cutting, A. J.	Uni. Md., '84.	"
DEGNAN, W. M.	Uni. Md., '07.	"
Ralston, T. A.	Uni. Md., '02.	"
CRAMER, W. L.	Uni. Pa. '98.	South Manchester
McCarthy, E. F.	Phila. Dent. Col., '04.	"
MAINE, M. M.	Reg.	"
Rogers, A. E.	Balto. Dent., '06.	"
SYLVESTER, L. J.	Reg.	"
BOUTWELL, C. F.	Reg.	South Norwalk
Crosby, F. D.	Phila. Dent. Col., '92.	"
HOYT, F. B.	N. Y. Dent., '97.	"
Kendall, R. E.	Phila. Dent. Col., '01.	"
MORGAN, R. E.	Phila. Dent. Col., '01.	"
Weed, W. S.	N. Y. Dent., '90.	"
COMINS, A. O.	Phila. Dent. Col., '91.	Stafford Springs
Eaton, L. F.	Phila. Dent. Col., '92.	"
STAMFORD.		
BROWN, P. H.	N. Y. Dent., '98.	
Cook, W. A.	Reg.	
COULSON, G. A.	Reg.	

- Dolan, F. D. Pa. Dent., '07.
FRANCIS, C. E. Pa. Dent. Col., '67.
 Gregory, W. H. N. Y. Dent., '98.
HANWAY, J. M. Reg.
 Hartnett, W. J. Uni. Md., '94.
HERTZ, J. D. Pa. Col. Dent. Surg., '93.
 Ketcham, T. V. Uni. Pa., '81.
LATSON, G. C. Reg.
 Lisbona, M. R. Uni. Md., '03.
MACLEAN, A. J. Balto. Dent., '06.
 Nolan, H. G. N. Y. Dent., '98.
PAYNE, E. T. Balto. Dent., '81.
 Phillips, G. A. No report.
PRANGE, C. E. Reg.
 Prior, P. W. N. Y. Dent. '93.
RYLE, P. W. Medico-Chir. Dent. Col., '02.
 Schlechtweg, C. B. N. Y. Dent. S., '96.
STILSON, I. B. Uni. Pa., '95.
 Tuck, G. H. H. Reg.
WHITE, C. A. Reg.
 Wilcox, H. P. N. Y. Dent. Col., '88.
CURTIS, A. B. Reg. Stepney Depot
MAINE, C. E. N. Y. Dent. Col., '88. Stonington
 Weeks, J. H. Reg. "
MOORE, C. J. Balto. Dent. Col., '05. Terryville
BAXTER, T. F. Nat. Uni., '99. Thomaston
 Gordon, J. H. No report. "
HOTCHKISS, W. J. Uni. Md., '05. "
 Parsons, F. S. N. Y. Dent. Col., '92. "
JOHNSON, C. Reg. Thompsonville
 Sullivan, M. R. Uni. Pa., '07. "
THORNTON, B. H. Tufts, '91. "
 Wiley, L. N. Phila. Dent. Col., '92. "
GUILDFORD, A. E. Balto. Dent. Col., '05. Torrington
 Henchey, B. F. Pa. Col. Dent. Surg., 1900. "
LINSTEAD, H. Phila. Dent. Col., '05. "
 Thompson, A. C. Phila. Dent. Col., '95. "
HART, W. S. Phila. Dent. Col., '98. Unionville
 Barker, T. J. Phila. Dent. Col., '84. Wallingford
BARRY, W. C. A. Uni. Pa., '05. "
 Brosnan, J. J. Uni. Pa., '06. "
CRAIG, G. H. Reg. "
 Kimberly, J. T. Reg. "
SHOPP, B. R. Reg. Washington
WATERBURY.
ABBOTT, E. J. 27 W. Main. Phila. Dent. Col., '99.

- Beecher, W. O. 63 Bank. Phila. Dent. Col., '99.
BELL, L. C., JR. 140 Grand. Homoeopathic Dent. Col., '05.
 Berman, M. D. Reg.
BORCHARDT, J. W. Phila. Dent. Col., '07.
 Brewster, W. B. 108 Bank. Phila. Dent. Col., '04.
BROWN, F. J. 19 S. Main. Reg.
 Buchanan, U. J. 27 W. Main. Phila. Dent. Col., '04.
CHIPMAN, S. W. 51 Center. Pa. Col. Dent. Surg., '74.
 Cook, F. F. 16 E. Main. Pa. Col. Dent. Surg., '74.
 Eager, F. L. Reg.
EARL, R. W. Phila. Dent. Col., '03.
 Erbe, F. J. 108 Bank. Phila. Dent. Col., '97.
FROST, M. L. 52 Central Ave. Reg.
 Gallup, F. C.
GATES, C. E. 111a Bank. Phila. Dent. Col., '80.
 Greenburg, W. B. Uni. Pa., '06.
HERR, F. W. 63 Bank. Uni. Pa., '05.
 Hill, C. J. Phila. Dent. Col., '02.
HOLMES, A. B. 63 Bank. Phila. Dent. Col., '07.
 Johns, L. D. Phila. Dent. Col., '96.
LANCASTER, G. F. 86 Bank. Medico-Chir. Col., '03.
 McDonald, J. J. Phila. Dent. Col., '03.
McELLAGOTT, W. J. 63 Bank. Phila. Dent. Col., '95.
 McLaughlin, F. E. 121 Bank. Uni. Mich., '95.
MAHONY, J. W. 43 E. Main. Reg.
 Marggraff, F. C. 120 N. Main. Pa. Col. Dent. Surg., '99.
MOYER, E. W. 121 Bank. Balto. Dent. Surg., '87.
 Munson, V. H. Reg.
NEFF, W. E. 199 Bank. Balto. Dent. Col. Surg., '02.
 Partridge, G. T. Uni. Md., '03.
PATZOLD, E. R. 90 Bank. Reg.
 Peck, L. A. Reg.
REYNOLDS, J. G. Reg.
 Rogers, A. E. Balto. Dent. Surg., '06.
RYDER, F. L. 141 Bank. Reg.
 Scott, F. A. Phila. Dent. Col., '05.
STEVENS, W. H. 79 N. Main. Pa. Col. Dent. Surg., '04.
 Taft, J. E. Balto. Dent. '02.
TERRANOVA, G. Reg.
 Van Wagner, R. W. 118 Bank. Phila. Dent. Col., '01.
 Weisard, E. E. N. Y. Col. Dent., '94.
HOWARD, F. M. Phila. Dent. Col., '94 Waterford
 Rogers, G. H. Reg. " "
MARGRAFF, H. D. Harvard, '80. Watertown
 Rogers, G. H. Reg. " "
LEONARD, B. W. Tufts, '80. Westbrook

FULLER, A. B.	Reg.	West Haven
Genung, F. H.	Phila. Dent. Col., '01.	"
PUTNAM, G. W.	Phila. Dent. Col., '99.	"
McARDLE, J. H.	N. Y. Dent. Col., '95.	Westport
Wheeler, W. B.,	1900.	"
CRANE, F. B.	Col. Dent. Surg. '99.	Willimantic
Peck, L. A.	Reg.	"
ROYCE, C. J.	Uni. Pa., '97.	"
Segar, A. V.	Uni. Pa., '88.	"
SULLIVAN, J. L.	Phila. Dent. Col., 1900.	"
Taylor, E. D.	Uni. Pa., '92.	"
TETRAULT, L. A.	No report.	"
Tiesting, H. E. F.	Balto. Dent. Col., '04.	"
WILCOX, G. E.	N. Y. Dent. Col., '89.	"
MURLLESS, F. T.	Reg.	Windsor Locks
BURWELL, R. M.	Reg.	Winsted
Case, G. C.	Uni. Pa., '97.	"
DUFFY, E. T.	No report.	"
Glynn, T. H.	Uni. Pa., 05.	"
MILLEN, H. B.	Phila. Dent. Col., '05.	"
Plant, L. E.	Phila. Dent. Col. '95.	"
PROVOST, H. G.	"
Roys, F. E.	382 Main. Uni. Pa., '89.	"
SMITH, W. T.	Reg.	"
NICHOLS, C. L. G.	No report.	Woodbury





12
712.A2
P57
1910

