



# PINE NEEDLES

WILLIAM F. STAVISKI

DEAN WALTER E. MOSSMAN

The University of North Carolina  
at Greensboro  
JACKSON LIBRARY

CO  
NB6p  
1966  
c.2

UNIVERSITY ARCHIVES



Digitized by the Internet Archive  
in 2010 with funding from  
University of North Carolina at Chapel Hill

<http://www.archive.org/details/pineneedles1966nort>

# 1966 PINE NEEDLES

*Discovery* ..... 2  
*Administration and Academics* . 80  
*Organizations* ..... 132  
*Classes* ..... 166  
*Index* ..... 257

THE UNIVERSITY  
OF NORTH CAROLINA  
AT GREENSBORO



*Carole Whedbee, Editor*  
*Barbara Sutton, Business Manager*



*Striving, Seeking, Finding...*

# *Discovery*

*Even*

*As a painting is created  
From a welter of brilliant colors,  
So an individual,  
An entity,  
Emerges  
From the myriad*

*Discoveries*

*That are a part of life  
On a college campus.*

Painting Credit  
Fritz Baltzman (American, Contemporary)  
*FOR TISHAMINGO*, oil,  
Weatherspoon Gallery Collection







*There is the discovery  
Of the social creature  
Who moves  
From the close familiarity  
Of the dormitory  
To a wider world  
Of formal dances and afternoon teas . . .*



*There is the discovery  
Of the intellectual creature  
Who learns  
That the pursuit of knowledge  
Is, finally, a personal venture.*

*Then—  
There is the discovery  
Of the spiritual creature  
Who turns a searching gaze  
Inward,  
And knows . . .*

*First We Are  
Pushed, Later Lured  
Into DISCOVERY...*



For awhile we are alone in a crowd.



We come alone ...



Soon we find our friends.



Often we discover knowledge here.



We seek social discovery every weekend.



Weatherspoon Art Gallery provides us with special cultural discovery.



Finally we perceive that self-realization is our true individual discovery.

*The Discovery  
of  
Being Alone*



Alone in a world of our own.

It's to the left around the corner . . .



First, we find ourselves alone . . . in a strange community in a bare room, with a feeling of insecurity. We ask ourselves, "Why am I here?" We ponder this question as we watch the others arrive. Why do we feel alone with all these people so near? Turning around, we see another coming into the room; she is alone also. This is what we have in common . . . this discovery of loneliness.

Bare necessities?



Two's company; three's a crowd!



Hello, my name is . . .



Not there, Dad, over here a little.



No, I want the top bunk.

That day when we first arrive is filled with activity. Our parents and boyfriends help for a while in getting us acquainted with our surroundings. We decorate the room, learn how to work our mailbox, and get money for various dues. In a while our family leaves—they are alone as we are.

Let's see now—Oh, I'll never get my mail.



But Mom, there are dorm dues, class dues, and we need curtains.



Some things are difficult to leave.



You always have to wait

I must write him a letter







How I wish I were home!



Will I ever know all of these people?

When our family finally leaves, we become involved in the rush of orientation. We meet so many people that names and faces become confused. Junior Assistants are a big help during these days—giving us numerous instructions and directions. Our Junior House President tries to make us feel a part of our new surroundings, yet still the feeling of loneliness overwhelms us.



No, in the handbook it says . . .



Registration is a time of frustration



I hope I have them all!

When registration day finally arrives, we hurry over to Rosenthal Gym. We are aghast at the mob we see and the long lines. Some are still here who arrived early this morning. After registering we hurry over to the bookstore. Again we are confused, frustrated, and alone.

The year is beginning. Will I get through it?



Let's see, now what is it for History 101.





I forgot to sign out!

Loading up the cattle and heading for auction.





Funny how Cokes at Carolina have a better taste!

The magic of Carolina.



Even at "The Hill" there is loneliness.

Toward the end of orientation we go to Chapel Hill for a mixer. Many of the girls go, and it is an exciting time. The UNC-CH boys meet us at the bus, and together we attend dorm receptions and combo parties. Yet, here again we sometimes feel alone.

*DISCOVERY  
EN MASSE*



Slater scores again!

How's this for a mob?



As the first days fade into weeks, we realize even more that the University is centered in people. In every activity of the campus there are myriads of people who seem to know where they are going and why. Feeling insignificant and apart from this mass, we must learn how to live in the community. Patience and consideration, tactfulness, and self-discipline must be developed as guides to daily living. Discovery en masse hits us from the beginning, but only gradually do we become accustomed to our new life.



The mechanical monsters of progress.

Just checking out the situation . . .



No, it can't be candid camera!



And the classes get larger and larger.



Settling down into the campus pattern of living is not an easy task. We must reach out and grasp our identity in the masses around us. New doors are constantly opening and revealing opportunities never before imagined. We explore with others the fields of knowledge spread out on every side. Each day apprehensions diminish and self-confidence grows as we become familiar with our new surroundings.



Always the traffic problem.





"Yes, I am happy to be back with MY girls—and boys!"

Anyone care for a slightly used picture?





The long awaited day arrives!



Keep up the good work, Rats!



Over 3,000 copies to deliver!



Deck the halls . . .

The camels are coming!



Special events, closely associated with each class provide diversions from our day to day campus life. Rat Day, Ring Day, offer more than respite from routine; in their own small way they help to maintain the unity of each class and, in turn, the solidarity of the University.



And the mass gathers in Aycock

As is obvious, our environment necessitates that we be thrown together quite often throughout the year. House meetings find us in various cramped positions though with the opening of the sun court in the spring, we stretch relaxingly. During the year we gather together in an orderly manner in Aycock *en masse*.

... just one more announcement.





What's this—UNC-G Riviera?

I've only been working two years on this sweater.

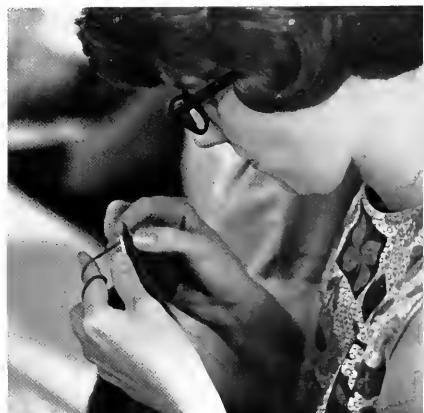

SNEA will meet on ...

Who can study at house meetings?



*The Discovery  
of the Small  
Group*



"I took the road less traveled by, and that has made all the difference."

What is life without a roommate?



Gradually we discover that life at the University cannot be lived alone. Forgetting ourselves, we look about and find others who are also seeking to become a part, to belong. Just a smile and a friendly "hello" transform these strange faces into friends who can share our happiness and heartaches as well as our responsibilities and tasks. Time binds friendship strong, as we begin our circle that never ends.



And what are little girls made of?

Friends were made to share secrets.



Where's the most popular man on campus?



As we begin to feel more at home on campus, we find that it is easy to become a part of many small groups. Getting to know roommates, as well as neighbors, is a new and interesting experience. Classes provide endless opportunities to make new friends with interests and ideas similar to our own, and studying and working with them brings a closeness that is lasting. Whether relaxing in the Soda Shop or waiting in line at the dining hall, the University always has a place for friends.

But what's a roommate to do?



Great, they're just my size!





Thank goodness for lab breaks!

All you've gotta do is laugh it off.



Wanna make a bet?



Okay, you win!



A coke, a smoke, and U N C L E!





That should teach you not to bend your knees!

I know you want to show me your new serve, but now?



Just having someone to talk to means a lot.

The times we enjoy most are those occasions when we can relax and have fun together in our spare time. Parties and bull sessions in the dorm or lounges are just a part of our discovery in small groups. We find that laughing together goes with living together. Sports and recreation are also popular activities. Tennis, golf, and swimming can always be fun with a friend.





Time out to read the mail



Somebody has been studying hard!

A week just would not be complete for some of us without a game of bridge that somehow manages to last until we are too sleepy to keep the score. Writing letters home and to friends always keeps us busy, and sharing all the news is the only way to end a day.

Planning for week-ends is exciting as we wait with eager anticipation for the big day to arrive. Time seems to fly by much faster if there is something special to look forward to. We discover that having someone to help us make plans is more fun than making them alone. Double-dating and being with a group gives us a chance to meet more people.



Any one going my way?

What are you looking so smug about?



Small groups are ideal for folk singing, Christmas caroling, or for enjoying almost any type of music. We all have to gather around to hear the latest album or to hum along with our neighbors who play a guitar.



We all enjoy singing folk songs together

Who wins the Colgate contest?





You meet the nicest people in the laundry room.



Sing it again.

Really, it will turn out all right!



Even our tasks seem lighter if we find friends who are encouraging and work with us. Helping others gives a reward that is lasting, for it is only by giving of ourselves that we become a part—we discover belonging.

## *The Academic Directory*



A place to concentrate on reading all those chapters before class tomorrow.

The lab is a complex test-tube world—full of wonders for some, incomprehensible for others.



Academic discovery is a part of our lives here at UNC-G that continues to grow and develop throughout our college years. The long, sometimes weary hours spent in lab, occasionally bring a spark of understanding and knowledge. Pages and pages of notes are written, digested, and organized—some to be parroted back and forgotten, but others to be remembered—to arouse a spark of curiosity and a desire to learn more.





Sometimes it takes a lot of patient explanation to comprehend math.

Sometimes the work seems endless.



"To sleep perhaps to dream."



Notes—the essence of a lecture means little if not injected with the personality and enthusiasm of the professor



"Where is that extra door that is supposed to solve our traffic problem?"



"But my schedule says ..."





The world of McIver becomes many things to us. Perhaps we enter for an hour of frantic note-taking, a history mid-term, or a session in the language lab. Frequently we enter only to count minutes until we leave. Occasionally, after fighting traffic jams, we enter to discover there is something left to learn.

Dr. Wright shows an example of Asian art to his class.



Endless days of classes blur into weeks.



New ideas captivate our interest and make us eager to know more.



As the hour of class passes, a professor sees various spans of attention in his students. Some listen with undivided attention, others write until their hands sting; still others hardly know what happens. In the final analysis, the academic discovery is made—though with varying intensities.

A measure of thoughtfulness may provide this answer





He said the same thing Tuesday.

I sure hope she doesn't mind my hair being rolled

Notes, notes, and more notes . . .





Tenseness mounts as we try to recall elusive details.

It might have been weeks before we set foot inside the library, but now we could hardly do without it.

The acquisition of knowledge does not come easily. Pressure builds up before exams, and often what we should know is not there when we need it. Long hours of study are more than worthwhile when we have that feeling of achievement, knowing we have done well.



A moment to relax and catch up with the news.

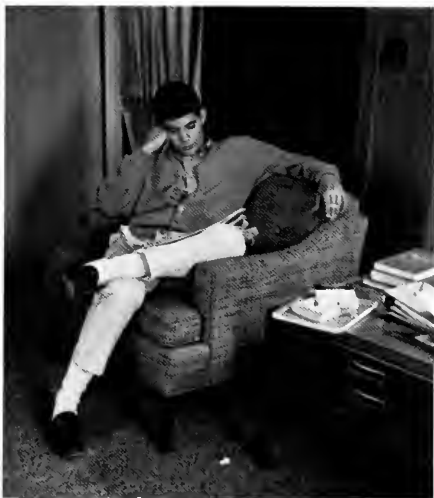

I wish I hadn't gone out last night





I know he is in here!



Helpful lab assistants give aid to students.

A sore spot is removed from the campus.







We are fascinated with the progress on the new Fine Arts Building.



We laugh now . . . intensive thought of what we learned comes later.

The primary aim of this University is to provide us, the students, an atmosphere in which we can learn of the great transitions in self which the discovery of academic subjects can accumulate. Academic Discovery comes piecemeal— But each new taste makes us eager to have more—and so we continue our search—both in and out of the classroom, in books and in nature, seeking what we do not know.

## *SOCIAL DISCOVERY*



I don't think I'll ever make it to Strong to catch my ride.

When these girls leave, they pack like it's for a month instead of two days.



We cannot study all the time and on the weekends one may discover our social life shaping itself into many forms. Going home or visiting a neighboring college on the weekends is a familiar sight on our campus. We like to get away now and then to relax and rest from the routine grind.

Too bad a big weekend always calls for a big check.



Hope I'm not overdrawn ...



How fast can you go from zero to sixty?

There's nothing like a sister class party to revive your spirits.



Who says you can get away from it all at the Soda Shop?



The Tuesday Tea makes the difference between a 24" and a 26" waistline.

Here on the campus many of our traditions such as the Sister Class get-togethers enable us to meet new people and widen our range of friendships. Those students and professors who brave the obstical course around Elliott Hall gather in the Soda Shop between classes to discuss the latest news, and attend the delightful Tuesday Teas held in Cone Ballroom.



The children of the faculty share with us the spirit of old Saint Nick.

A momentary escape from the pressure.





Someone's a lucky guy.

An intimate conversation between the dances.



That final touch!



Flowers for that special someone.





The Junior Ring Dance which was held in the fall of the year is a new addition to the several formal and semiformal dances held on campus. Among these are the Christmas Formal and the Valentine Dinner Dance. Formal dress offers a refreshing change from our usual weekday appearance and these occasions always hold many wonderful remembrances for all.



A beginning of tradition—the Junior Ring Dance.

Just as enjoyable and far more frequent are our weekend combo and record dances which have a large and popular following. Nora Wilson, president of Elliott Hall, works hard to provide the students with top-notch entertainment.



Nora Wilson, president of Elliott Hall.

Maurice Williams and the Zodiacs along with the Shirelles were part of a big weekend held in the fall, which brought many students and their dates to Cone Ballroom to dance the evening away and to enjoy hearing the Zodiacs and Shirelles sing.



The Shirelles swing it out with one of their hit records.

Maurice sings "Stay" and we did!







Body mechanics exercise #12

And you're campused?!



We all have to conform!

The controversial pierced ear proved very popular on our campus



The odds and ends of our social life—fads, familiar gathering places, folk music, the Cinema Theater where James Bond movies run three months, and the beautiful strains of a *Sound of Music* album which is always being played somewhere, are very much a part of us.

Hey, look! There's my roommate at the other end of that long line . . .



Now wait til ya hear the punch line!



The fraternity pin—symbol of the ultimate in college social life.



Our college remembrances include the places we went and the social circles of which we were a part. Many of us made lasting friendships and met 'THE boy. As a result, we discovered our truer, better selves and became increasingly more a part of what is called college life.



An eventful evening trip to Carolina for the freshmen started the year off right.





... one million six, one million seven ...



UNC-G labor union.

Daisy pickers store up energy before the day's work begins.



Sophomores greet freshmen on Acquaintance Day



The sister class spirit is most alive on Class Day.

Social life on the campus is infiltrated with sister class activities. From the efforts of the sophomores, a trend perhaps began with the advent of Acquaintance Day. Perhaps for the final time, the year will terminate with a traditional retreat to the hills to pick flowers for the custom-steeped Daisy Chain.

## *CULTURAL DISCOVERY*



Miss Hood seems to be enjoying her conversation with three NRT members



Students, faculty, and the public as well, benefit from the numerous cultural events presented in Aycock Auditorium.

Customarily we who attend a university expect to find within its walls another discovery—cultural. At UNC-G those of us who desire to make this discovery have ample opportunity to do so. Through the facilities of Aycock, Elliott Hall, and numerous organizations, event after event is presented to attract each of our individual tastes. We can broaden our knowledge of music, of dance, of art, of the theater as we choose, for culture is here to be discovered.



The UNC-G Library provides an array of paintings for its students' enjoyment.

Springtime was even more enchanting as Ted Brown entertained a captive audience.



A quiet moment—and communion . . .



The UNC-G Theater has again rendered both successful and entertaining productions. During the fall, Dr. Arthur Dixon of the English Department portrayed the immortal Prospero from Shakespeare's *The Tempest*. He shared billing with Emmylou Harris as Miranda and Sandra Hopper as the magical Ariel. For *L'il Abner*, the cast performed here and then took this production on a worldwide USO tour. The final production, *Hotel Universe*, was presented in May.

"The very minute bids thee open thine ear . . ."



At last, after long hours of rehearsal, *The Tempest* has its opening night.





In the play *Lil Abner* Sandy Hopper did a great job in portraying Daisy Mae



Daisy Mae finally catches Lil Abner as all of Dogpatch looks on

The production of this Broadway comedy received excellent reviews





Drama students are "learning the ropes" as they observe professionals in Aycock.



Director Jack Sydow talks with Sylvia Sidney and Leora Dana during rehearsal of "The Rivals"



Returning this year in the role of actress was Eva LeGallienne.



The National Repertory Theatre returned to the UNC-G campus before beginning its coast-to-coast tour which will end on Broadway in the spring. This "in-residence" period provides a unique educational opportunity for students to learn from attending, witnessing, and assisting in the technical development behind the scenes. An outstanding company of stars, directors, designers and technicians helped to make the two comedies, "The Madwoman of Chaillot" and "The Rivals," a success.

Broadway's top lighting director, Tharon Musser, arranges a light position for NRT.



Each year students look forward to the Harriet Elliott Lecture Series. Lecturers chosen by the Social Science Forum are prominent men and women in the social studies field. Often they are political leaders and always they have relevant lectures for their listeners. Various classes and smaller discussion groups are visited by the speaker and accessible to students who desire to delve deeper into the general topic of the Series.

Max Lerner, Harriet Elliott Lecturer



Social Science Forum: *STANDING* left to right: Ellen Williams, Chairman; Whitty Ransome, Candy Bernard. *SEATED*: Peggy Scott, Linda Stein, Ginger Grier.

Max Lerner was the visiting speaker for the 1966 Social Science Forum. A Russian by birth, Mr. Lerner is both a distinguished author and lecturer. He received his A.B. at Yale and also holds an M.A. and a Ph.D. degree. From 1936-38, Mr. Lerner was editor of the *Nation*. He taught at Sarah Lawrence College and at Harvard. His books include *Ideas Are Weapons*, *America As A Civilization*, and *The Age of Overkill*.



The Alba-Reyes Spanish dancers did a return performance to an appreciative audience.

The Tahitian dancers left their audience awe-struck with their skill and depth of feeling.



Dr. X. J. Kennedy highlighted the Arts Forum.



Lois Greenwood, auxiliary debater, speaks against Georgia.

Two of the productions via Elliott Hall were the Tahitian dancers and the return performance of the Alba-Reyes Spanish dancers.

The Arts Forum was held in the Spring with Dr. X. J. Kennedy, Eudora Weltz, and Stanley Kunitz attending. Dr. Kennedy is a poet in his own right and a former member of the UNC-G English Department.

The debating society, now in its second year, gains momentum and skill in tournament debating.

## INDIVIDUAL DISCOVERY



Faraway places . . .

"Dear Mom, remember the curtains that needed hemming?"



A flurry of exams, term papers, and dates—then the college years draw to a close, leaving an individual who, in brief but vivid moments, has come to know the joy that is a part of outstanding achievement, the fulfillment that is a part of the giving of oneself to others, and, above all, the satisfaction that is a part of standing for the first time, independent.

"They've left out Dick Tracy!"



A moment beyond the world of books . . .



The University pauses to honor a man, Charles Duncan McIver, and a dream that came true.





Senior Marshals ROW 1 (l to r) Kay Smith, Judy Wesley, Judy Edwards, Brenda Smith, Rita George; ROW 2 Linda Blair, Joann Darden, Trish Williams, Judy Pate, Pam Robbins; ROW 3 Sarah Collins, Nancy Meacham, Sara Gooch, Barbara Bonomo, Lynn Dorsett; ROW 4 Donna Dawson, Kathy Adams, Diane Viguers, Brenda Frazier.

## *JUNIOR AND SENIOR MARSHALS*

Representing our college community at most of its functions are these marshals, who can be identified by their white dresses and sashes, their attractive appearances, and helpful assistance. These girls, who come from the junior and senior classes, are voted on by their respective classes in the spring of each year. A greater honor is that of chief marshal, for she is elected by the entire student body in the first SGA elections.





Anita Robinson, Chief Marshal

Junior Marshals ROW 1 (l to r) Kitty Johnson, Joanne Barnes, Glenda Tudor, Julie Stuart, Judi Wright; ROW 2 Yvonne Cheek, Mary Ruth Myers, Cindy Smith, Ann Flye, Paula Myrick, Nona Dayberry Thompson.





"Well, I need late permission ..."

Even in this world of the University, where the new and strange replace all that is old and familiar, there is always a friendly smile, a sympathetic ear, a willingness to explain and encourage, and an eagerness to share the knowledge gained from long years of study.

A lady of infinite patience and information.



Mr. Hokman explains a theorem.

"Pardon me, Dr. Beeler, Could I talk to you about that last exam?"





Sharon Milchin, Sophomore Beauty



Dale Decato, Commercial Beauty



Joan Nailling, Junior Beauty

## *BEAUTIES*

Not only is scholarship recognized and rewarded, but also the charm, the poise, and the grace that are caught in a pleasing smile, a pair of expressive eyes, and a youthful freshness that pervades the entire being.



Lynn Burkholder  
Freshman Beauty



Donna Dawson  
Senior Beauty



Judy Pearce  
Nursing Beauty



Jean Meyer Stewart  
Pine Needles Beauty

*PINE NEEDLES BEAUTY*

*Jean Meyer Stewart*





Mrs. Hawkins is always willing to help those who wish to help themselves.



GUTS—an organization for those who wish to give of themselves.

Out of the desire for knowledge comes the incentive to undertake a part of the responsibility which accompanies such a goal. The individual, deriving confidence and satisfaction from such responsibility, may then turn to helping others.

"If they ask what this is one more time ..."





"Can't you read the sign? Show me your ID card!"

No special reward or recognition offered just a warm feeling inside

"She says she's not in."





A glimpse into the future of every girl

The camera catches Mary Ellen Guffy just before her induction into Phi Beta Kappa in her junior year

An outstanding member of the college community—the girl who wears the Golden Chain.



The freshman becomes a sophomore, the sophomore a junior, and the junior a senior, and finally the achievement of these years becomes a doorway to the future. The individual who steps through that doorway, prepared to meet the demands of a competitive society, is a blending of the impersonal and the personal, of the brisk career woman and the starry-eyed girl.







No one smiles that way—except at a bridal shower.

Happiness is a serenade at midnight

Graduation isn't the only big event scheduled in June!





Nursing graduates bid farewell to  
UNC-G

Just a few more minutes and it will all be over.





Graduation! Class Day is over; student life at UNC-G is ended. Four years of growth, of development, of discovery are culminated in one rapid ceremony as our degrees are conferred. We are wished much success and hailed as alumni. Some of us are exuberant, others are panicked, and a few are nonchalant. Whatever the reaction, here we have learned. The discoveries of our academic career will last.

The administrative elite gather in honor of 600 graduates.

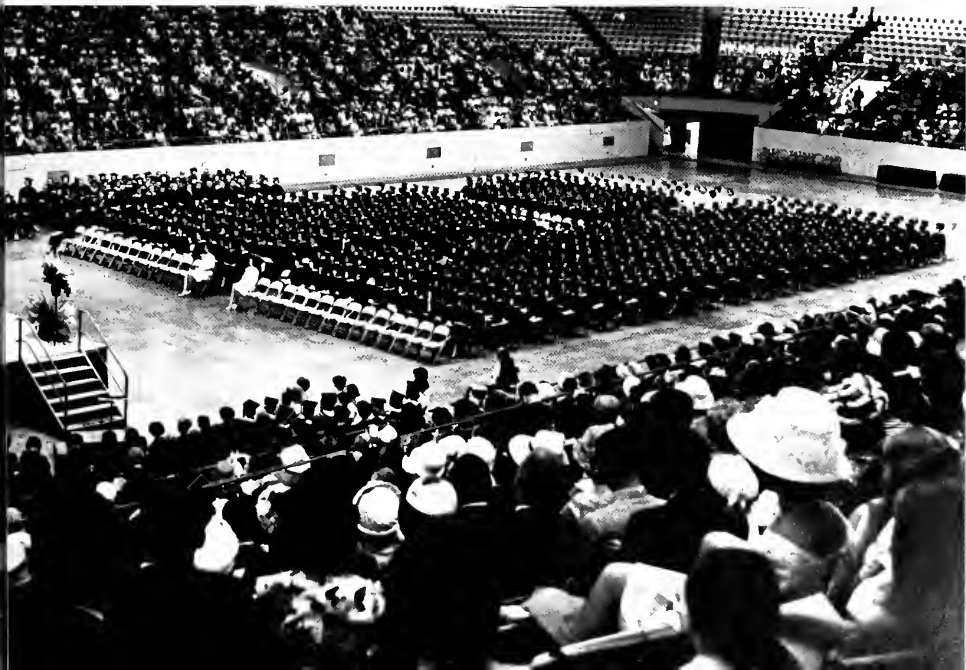

## ADMINISTRATION

The 74th session of the University opened with the announcement of the official appointments of Miss Sayde Dunn and Mrs. Margery Irby as Dean of Women and Dean of Admissions respectively. In keeping with the expanding nature of the University, twenty-six new faculty members were ap-

pointed. With the return of Chancellor Singletary, Dr. James Ferguson, Acting Chancellor, resumed his previous position as Dean of the Graduate School. In the fourteen months he served as chancellor, the problems arising because of the nature of this interim period were at "a minimum" according to Dr. Ferguson, for he had the cooperation of both students and faculty.





Chancellor Otis A. Singletary



Chancellor Otis Singletary is in conversation with William C. Friday, President of the Consolidated University of North Carolina.



Dr. James S. Ferguson  
*Acting Chancellor.*



Miss Sadie Dunn  
*Dean of Women*



Mrs. Tommie Lou Smith  
*Associate Dean*



Miss Merob E. Mossman  
*Dean of the Faculty*

Mr. Clarence O. Sipton  
*Dean of Men*



Miss Katherine  
Taylor  
*Dean of Student  
Services*





*Admissions Staff. Left to Right, Miss Rebekah G. McBane, Mrs. Margery D. Irby, Mrs. Bobbie C. Minton. Not Pictured Mr. J. D. Creech, Mrs. Nancy B. Millner.*



*Mr. Henry L. Ferguson, Jr.  
Business Manager*

*Mr. Kennis R. Grogan  
Director of Accounting*



*Mr. H. Hoyt Price  
Registrar*





Mr. George W. Hamer  
*Director of Development Office*

Mr. N. H. Gurley  
*Director of Physical Plant*



Dr. Charles C. Griffin  
*University Physician*



Mr. Albert A. Wilkinson  
*Director of News Bureau*

Miss Josephine Schaeffer  
*Placement Officer*







Mrs. Mahlon Adams  
*Director of Residence Halls*

Mr. Charles M. Adams  
*Librarian*



Mrs. Kathleen P. Hawkins  
*Student Aid Officer*

Miss Barbara Parrish  
*Alumni Secretary*



## GRADUATE SCHOOL



Dr. John Kennedy, Head of Graduate School

The departments offering graduate work at the University are the following: Home Economics which offers a doctorate in Child Development; Art, Business Education, English, Physical Education, Education, History, Music, Biology, Psychology, and the Romance Languages. Presently work is being done in other departments so that master and doctorate degrees may be offered. The present enrollment of the Graduate School here is greater than seven hundred with more students in the summer session than in the regular terms. The most important activity of the Graduate School is to prepare teachers for the community colleges which abound all over the state of North Carolina.

Graduate English seminar meets with Miss Gaern



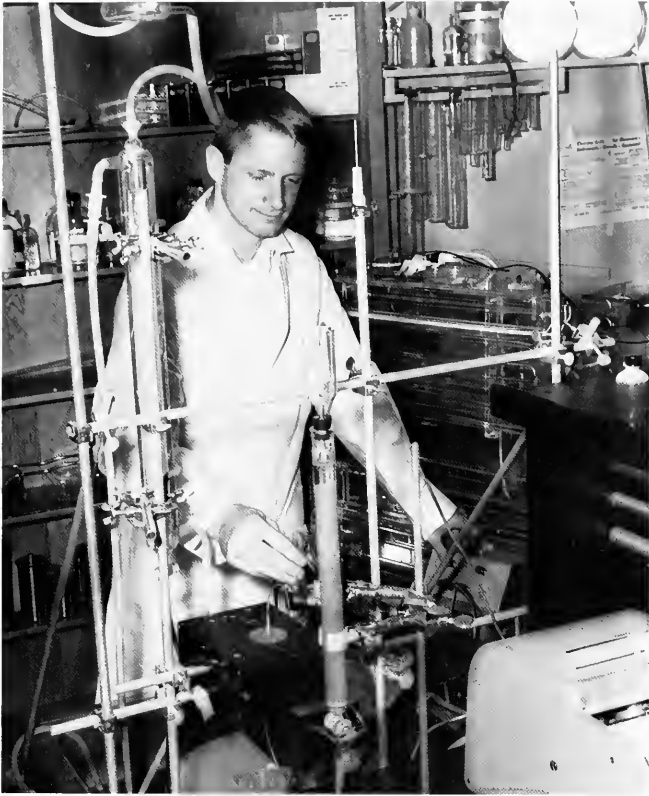

Paul Fletcher, a biology graduate student, is shown at work in the laboratory

Graduate students in the Business Department get further experience in the office machines lab.



A Home Economics graduate works in the Child Development office.



## SPECIAL STUDIES

The three special study areas which the University offers are the Honors Program, the International Studies Program, and the Junior Year Abroad Program. The Honors Program which was established in 1962 by Chancellor Singletary under a Ford Foundation grant is for the gifted student. The program begins in the freshman year and continues through the senior year. Roughly a fourth of the course of study of the student in honors is composed of special sections and seminars in which only the honors students participate. This policy gives the gifted student the opportunity for growth provided by more demanding course work and more vigorous intellectual competition than

is possible in the more conventional curriculum. The International Studies Program is offered to juniors and seniors with a 2.7 grade average. It is directed primarily to students in the various social science and foreign language departments and is designed for those interested in acquiring an understanding of world affairs. The Junior Year Abroad is offered to any interested and qualified sophomore who has sufficient foreign language training. If the work abroad is satisfactory, the student will receive 30 semester hours credit for his year of work. Each of these programs is a step forward in providing for individual interests in the University Curriculum.



Juli Huskey and Carol Miller, two of our students who spent their Junior Year Abroad, meet on campus.

A lecturer in International Studies holds the attention of students and adults.





Dr. Poteat meets with the Junior Honors Seminar.



Senior honors student works on her individual project.

## ENGLISH

With the expansion of the graduate program and the addition of new instructors, the English Department has expanded to meet the needs of a growing University. A wide choice of courses are open to students and majors may concentrate in English literature, America literature, or writing. Visiting poets and authors come each year to participate in English Club programs, the Poetry Circuit and the Literary Festival, and the English faculty are also given opportunities to share their writing with the campus.



Dr. Randolph Bulgin, Head of the English Department.

English students do research in the library.



Dr. Charles advises a prospective English student.



German Club members enjoy themselves at a typical meeting.

German students labor over a tough quiz.



Dr. Ann Baecker, head of German and Russian department.

## *GERMAN AND RUSSIAN*

In the three years that the German major has been offered, one outstanding senior each year has received a Fulbright Scholarship to study in Vienna. Opportunities to travel and study abroad are offered to all majors, and many participate in the Junior Year Abroad or the summer work program in Germany. Participating in the Fulbright exchange professor program this year, the department is honored to have Mr. Kade here from Germany. Dr. Anne Baecker, department head, this year published an Intermediate German Reader, an anthology of post war German literature.



Language students work in lab, where they can hear the results of their endeavors.

## *ROMANCE LANGUAGES*

The Romance Language Department offers courses in Spanish, French, and Italian, with graduate courses in French initiated this year. The language laboratory, a familiar sight for many students, is used extensively by the beginning and advanced conversation classes. Movies in the three languages are offered throughout the year, and the French and Spanish Clubs sponsor language tables in the dining halls where the language can be developed through actual use.

Dr. Charles Blend, head of the department, spent his summer in Paris doing research on contemporary French literary criticism, and many of his faculty members have also been studying and traveling abroad.



Dr. Charles Blend, head of Romance Language Department.

French Club members enjoy a French banquet.







The Latin class in Roman Satire often meets in Dr. Laine's office.



Dr. Francis Laine, Head of Classical Civilization.

## *CLASSICAL CIVILIZATION*

Greek students study together in Barton Lounge.



The Mythology course offered by this department is a favorite among freshmen as the size of classes well indicates. In more advanced courses, however, Dr. Francis Laine and Miss Margaret Meriweather continue to provide much individual attention for the student of Greek and Latin. A B.A. degree may be earned by majors in either of these fields.

# SOCIOLOGY

Heading the Department of Sociology and Anthropology is Dr. Lyda Gordon Shivers who holds a law degree in addition to her doctorate in Sociology. This department and its faculty is varied in its courses and interests, and nearly everyone who comes to UNC-G finds some semester hours to fit in one or more of its classes. The Sociology majors, many of whom go on to graduate schools, find enthusiasm for their chosen careers through the Senior Social Work class taught by Dean Merib Mossman and the practical experience of working in a social agency or welfare department capacity as part of this class.



Sociology Club members talk with Dr. Allen over a cup of coffee.



Dr. Lyda Shivers, Head of Sociology Department



Statistics tables are advantageous in doing sociological research



Under the supervision of Dr. Parker, students study the composition of rocks in geography lab.

## *GEOGRAPHY*

Dr. Craig Dozier, Head of the Geography Department, was on leave during first semester studying New Lands Development in South America under a Social Science Research Grant. While Dr. Dozier was away, Mr. Bob Schul served as acting head of the department. New courses in the Geography Department this year are Climatology and Urban Geography. The latter is taught by Charles Hayes, director of the Greensboro City Planning Department.

Dr. Craig Dozier, Head of the Geography Department.



# HISTORY AND POLITICAL SCIENCE

History and Political Science, under the leadership of Dr. Richard Bardolph, continues to add to its reputation as one of the University's strongest departments. Its graduates have distinguished themselves in teaching, public service, and graduate school. Many have gone on to work on the doctorate as University Fellows, National Defense Education Act Fellows, Woodrow Wilson Fellows and Fulbright Scholars.

The Department's professors possess a high reputation for rigorous standards and excellence in teaching, and for increased scholarly productivity as authors of books, monographs, and articles for professional periodicals. Greatly enriched University Library resources have enabled faculty and students to emphasize creative study in original sources and have contributed heavily to the Master of Arts Program, now in its third year.

Students and professors talk together at a Political Science Coffee Hour.



The informal refreshment period of a History Club meeting offers time for students to discuss at length with their professors.



Dr. Richard Bardolf, Head of History Department

Dr. Beeler battles Freshmen during registration!



## PHILOSOPHY



Dr. Robert B. Rosthal, Head of Philosophy Department

With the introduction of the Philosophy major three years ago and the alternate requirement two years ago, enrollment in the department has skyrocketed. This year alone it has increased 27%, with approximately 270 students each semester. Dr. Robert Rosthal, heading the department, has returned from a year of leave as a fellow in the Ford Foundation Cooperative Program in Humanities. He is assisted by Dr. Curtis Booth, visiting lecturer from Bradley University, and hopes next year to increase his faculty to three with the return of Dr. Warren Ashby from India.



Philosophy lecturer intrigues students with an interesting topic



Dr. Kenneth Howe, Dean of School of Education.

## *EDUCATION*

Dr. Howe heads one of the largest schools in the University, the School of Education, which offers degrees in elementary and secondary education to prospective teachers. At Curry School, the education majors' lab, students obtain valuable experience through on-the-spot training. The Education Department has introduced in the elementary grades, on the experimental level, a block program of student teaching in which students go to class at the beginning of the year, teach for five weeks, and then return to class to share their experiences in the field. Dean Howe and his associates hope to extend the block program to all areas of education next year.





Elementary students at Curry School are in many classes of students doing their student teaching.

## *ELEMENTARY EDUCATION*

Elementary Education is a popular major here on the UNC-G campus. The staff of the Elementary Education Department is proud of this fact. Those wanting to major in Elementary Education begin in their junior year to take courses which will enable them to teach the younger children how to read, write, and sing. Much time is spent in Curry and other Greensboro elementary schools observing this age group. It is felt that if the prospective teachers see the action of the classroom often, they will be able to handle almost any situation which might arise during their own teaching. The culmination of this two year study is practiced—for each elementary education major there comes a day when she must take over a class in her student teaching experience.

Education majors discuss visual aids with Dr. Colbert.





## SECONDARY EDUCATION

The Secondary Education major has a somewhat different curriculum than the Elementary Education major. These students spend more time in their chosen fields such as History, English, and Home Economics than they do taking education courses. It is felt that by doing this, these students will be able to take a sufficient knowledge of their subject area into the classroom. Although more time is spent in the individual's subject field, these students take a number of education courses, methods and adolescent psychology heading the list. The final experience for these majors as for the elementary majors is the student teaching experience.



Student teacher discusses problems with her advisor and her teacher.

Student teacher works with a high school discussion group on current events.





A student teacher is shown how to use the overhead projector, a valuable visual aid.

SNEA officers: 1 to r, Vickie King, President; Judy Harrell, Secretary. Sarah Collins, Treasurer. Sandra Jeffreys, Vice-President; Miss Lois Edinger; Advisor; not pictured.





ACE Officers: 1 to r: Mrs. Gay G. Manchester, Advisor; Sandra McCauley, Publicity Chairman; Dr. Eugenia Hunter, Advisor; Sarah Huntley, Vice-President; Judy Wesley, Secretary; Kay Smith, President; Ann Wallace, Treasurer.

The Education Department sponsors two extra-curricular organizations here on the University campus. Elementary Education majors have their own organization, Association of Childhood Education. Both Elementary and Secondary Education majors take advantage of the opportunity to belong to Students National Education Association which is affiliated with the National Education Association. The UNC-G chapter of SNEA has been fortunate this year to have among its members the president of the North Carolina branch of SNEA, Becky Kasuboski.

The curriculum lab in Curry offers a wealth of material for the student teacher.



## *BUSINESS AND ECONOMICS*

All classes in the Business and Economics Department take place in Forney. The Business Department offers a degree in secretarial administration and business administration. These degrees lead to careers in teaching, merchandising, store servicing and office work. The Economics Department instructs students who are interested in learning the principles of economic theory and their application. The Business Department sponsors Gamma Alpha, an honorary organization for senior and junior business majors. Meetings are held once a month in which the majors have an opportunity to listen to guest speakers from the business world giving the students first hand information about the problems of the business world.



Mr. Vance T. Littlejohn, Head of Business and Secretarial Administration.



Dr. John Kennedy, Head of the Economics Department.

GAMMA ALPHA STANDING L. to R.: Marilyn Fields, Social Chairman; Sara Harrison, Publicity Chairman; Miss Louise Whitlock, Sponsor; Sue Stakes, Co-editor of *Spotlight*; Gayle Campbell, Board Representative; Donna Rogers, Faculty Representative; Dr. Vance Littlejohn, Advisor. SEATED: Judy Mobe, President; Carolyn Rosser, Vice President. Not pictured: Vonda Groce, Secretary; Becky Beach, Projects Chairman.



Speed in taking shorthand is essential for all good secretaries.

In Business Machines lab, students learn the fundamentals of the basic machines used in an office.



## COMMERCIAL



Dr. Roscoe Allen, Head Commercial Department

One of the oldest departments on campus, the Commercial Department holds a reputation for producing outstanding secretaries and accountants. On completion of the one-year professional program, which includes courses in typewriting, shorthand, English, accounting and office machines, the student is eligible for a Commercial Certificate. Commercial students spend many hours a day in Forney, under the instruction of Dr. Roscoe Allen and his faculty, perfecting their skills and preparing to meet the challenges of the business world.

Commercial students are shown in their typing class.





Dean Naomi Albanese, Head of Home Economics Department.

## HOME ECONOMICS

The School of Home Economics offers the student both undergraduate and graduate courses. The undergraduate course emphasizes skills among which are sewing, cooking, child development, and family relations. The student in Home Economics also must take subjects in the liberal arts. The specialized curricula in the Home Economics Department for the undergraduate may lead to many interesting careers such as food demonstration work, hospital dietetics, or interior designing. The Greensboro branch of the Consolidated University is the center of the Home Economics Graduate School in North Carolina. The graduate student may take up courses in a variety of fields which upon receiving his degree will qualify him for public school and college teaching, as well as research and administrative work in business and industry, public service, and private institutional settings.

The officers of the local chapter of AHEA are (left to right) Sandra Barnes, 1st vice Chairman; Judy Edwards, 2nd Vice Chairman; Carolyn Simpkins, Chairman. Not pictured is Brenda Smith, secretary.



The officers of NSID are left to right: Cathy Adams, President; Vickie Martin, Vice-president; Jo Hasell, Treasurer; Marilyn Poole, Chairman of Board; Diane Mantak, Program Chairman; Carolyn Sewell, Secretary.





Girls in an upholstery lab refinish and recover a chair which they purchased second hand



Final finger work is completed before handing in garments made in clothing course for professor's approval.

Students taking a foods course get practical experience in planning, preparing, and serving meals.



A textiles student studies the quality of materials from foreign countries.







Children at the nursery school, which is affiliated with the Home Economics Department of the University, are observed at play.

During reading hour, children act out the story.



## HEALTH

Miss Alice Schriver is professor of Health and head of the Health Department here at the University. The Health and Physical Education Departments are actually aimed at giving the student an idea of the effect that bad health habits have on the society at large, while the Physical Education Department offers courses aimed at building up the body to peak health conditions. Elementary Education majors are required to take a course in elementary school health, and all students who are seeking teacher certification must take Health 101. Many students take the first aid course which is offered under the auspices of this Department knowing that someday such a course might be the difference between life and death for someone.



Dr. Alice Schriver, Head of Health Department.

First Aid students apply what they have learned to everyday life.



## PHYSICAL EDUCATION

Aside from the required freshman and sophomore physical education courses, this department is brimming over with activities for everyone in our college community. The only prerequisites are that one is interested, willing to give a few hours, and anxious to feel better physically, maybe even mentally. Modern Dance, Dolphin-Seal, and the Recreation Association are only some of the groups evolving from our Physical Education Department.

Ethel Martus, an energetic and active person, is the head of this department. Rarely is she in her office, for most of her time is taken up with classes and her favorite sports. Our Physical Education Department has numerous professionals in their particular fields, and the enthusiasm they generate for their sport is extensive. No wonder the Physical Education Department of UNC-G is outstanding.



Miss Ethel Martus—Head of the Department of Physical Education.

A co-educational recreational sports class using the skating facilities.





The outside of our olympic size pool.

As the university grows we gain many buildings and facilities of which we are proud. Among the recent additions is the olympic size swimming pool located between Rosenthal and Coleman gymnasiums.



An underwater shot taken at our new pool.



Dolphin-Seal members practice synchronized swimming in preparation for their annual pageant

Several nights each week the pool is open for students to swim. At the pool the talented members of Dolphin Seal Club work diligently, preparing for their water show which they present in late March.

Beginning, intermediate, and advanced swimming and life saving courses are part of the physical education curriculum.

A swimmer emerges from the pool after taking part in the familiar RA swim.





On the campus course, gold students put in practice theory they learned in class.

One of the favorite sports on campus is golfing. Our well kept golf course is frequently crowded with golfers—some quite good. In addition, many faculty members as well as students' friends are seen making the rounds daily. Fencing, a fast invigorating game, is great for keeping the body in good shape and coordinating mind and activity.

Miss June Galloway instructs students in the art of fencing.





Advanced modern dance students practice a new routine.

These three activities call for determination from their participants. They will be as vigorous, helpful, and enjoyable as the dancers, exercisers, and bowlers make them.



In the body mechanics room are facilities for various types of exercises



Bowling attracts students as both a class and as a sport offered in Saturday recreation



Bicycling is good for those who don't like diets.

Basketball, tap dancing, and bicycling are enjoyed during Saturday recreation as well as in the regular class schedule. Basketball intramurals are held between dorms each year. Bicycling is a popular sport on sunny Spring afternoons.

Tap dance students learn a new routine.



Students enjoy the opportunity of dorm competition in basketball which is offered by RA.







Piney Lake offers recreational facilities to students, faculty, and their guests.

Piney Lake is the major University owned recreational area. Faculty and students enjoy boating, swimming, and sunning at Piney Lake facilities. Organizations at UNC-G are encouraged to use Piney Lake as a picnic area. There are several cabins for overnight visits. Piney Lake is always a popular place in the Spring.

RA Council: 1 to r: Pat Heilseher; Miss Shirley Flynn, Advisor; Deanne Dozier; Diane Gudger; Miss Margaret Green, Advisor; Judy McConnell, Vice-President; Marilyn Mincey, Secretary; Jean Dalton, Treasurer; not pictured, Lynn Habich, President.



## CHEMISTRY

The chemistry Department at UNC-G, headed by Dr. Walter Puterbaugh, has recently revised its curriculum to bring it into line with American Chemical Society recommendations. The Chemistry Department offers two scholarships—the Faculty Service Club Scholarship, held this year by Elizabeth Hankins, and the Carrie Biggs Scholarship, held this year by Diane Robinson. The Chemistry Department has acquired new equipment under a National Science Foundation Grant.



Dr. Walter Puterbaugh, Head of Chemistry Department

Working with chemicals requires the undivided attention of chemistry student.



# MATH

In 1964, Dr. Posey came to U.N.C.-G. and assumed the position of head of the Math Department. His orders were to increase and to strengthen the courses and faculty, and to strive toward available graduate work and degrees in math.

Unknowns may be discovered in the math department. Did you know that astronomy is included in the curriculum? And have you heard about the German, Dr. Bernard Schmidt who teaches math? No, he does not teach in German, but to some students it sure seems like anything but English! But all is not hard work in the Math Department, for there is an active club, the Square Circle, which many of our math majors find enjoyable.



Dr. Eldon Posey, Head of the Math Department.

Miss Carroll discusses a problem with math students after class.

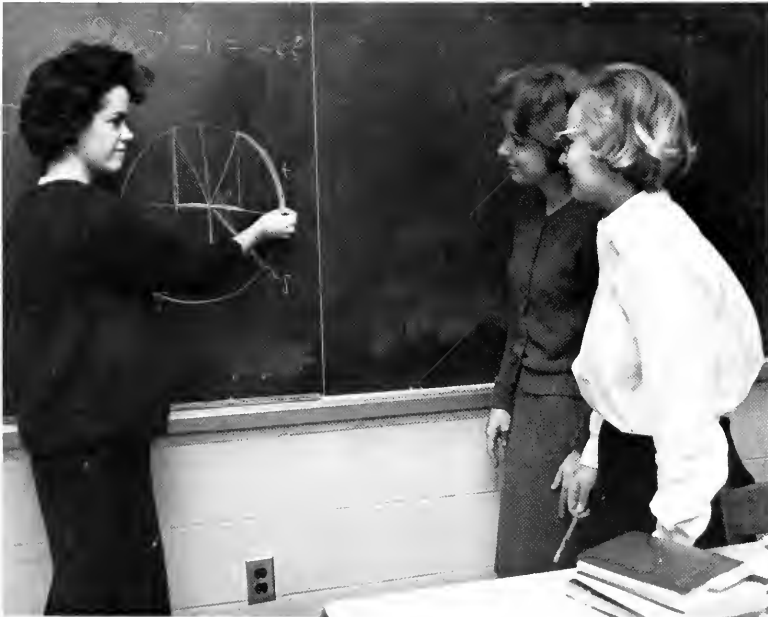

## PHYSICS DEPARTMENT

With the beginning of this school year came a new head of the Physics Department, Dr. Clark. This energetic man came from Southern Methodist University with the hopes of expanding and improving the UNC-G Physics Department. His orders were to build it up to include a recognized graduate school, and he seems to be giving it everything he can. There have always been some girls here enthusiastically interested in our physics program, but with the advent of co-educational status and immigration of males, it is inevitable that the interest for a strong, solid offering of courses will continue growing.



Dr. Robert Clark  
*Head of the Physics Department*



Two seniors work diligently in an advanced physics lab.

Photography students check their negatives, which is only part of a more involved process.



# BIOLOGY DEPARTMENT

Undergraduate research has become an integral part of the Biology Department at UNC-G. To competent students, the present program may include a series of steps leading eventually to an independent research project in the senior year. Dr. Bruce Eberhardt, department head, is currently doing research under a National Science Foundation Grant in fungi genetics. Other faculty members are also involved in studies in their specialties or related interests.



Dr. Bruce M. Eberhardt  
*Head of the Biology Department.*



The annual traumatic frog dissection holds the attention of a General Biology student.



Selected students from Mr. Rogers' natural science class gain experience by counseling at a camp for local fifth grade students.

# PSYCHOLOGY

The Psychology Department at the University is headed by Dr. Kendon Smith. This department offers a variety of courses which aim at helping the student discover the facts and principles of human behavior. One of the most popular courses is that of Abnormal Psychology. All students of psychology realize that the field is open to much discovery and research because the subject matter of the course covers all of the facets of human behavior—which is a broad field indeed.



Dr. Kendon Smith, Head of the Psychology Department.

Psychology students study eye-hand co-ordination with a rotary pursuit meter.



## NURSING

The Department of Nursing Education offers a two-year program leading to an associate degree in applied science in nursing which qualifies its graduates to become registered nurses. Experience at Moses H. Cone Memorial Hospital and John Umstead Hospital aid the student in acquiring knowledge, understanding, and skills which will enable her in this patient-centered service to provide sustained comfort through the maintenance and restoration of normal physiological, mental, and emotional health. Nursing students are also encouraged to recognize and solve problems, become self-directing and develop their own standards and values. Nursing Education will become a four year program at UNC-G in 1967.



Miss Alice Boehret, Head of the Nursing School.

A Nursing student receives experience while working in the hospital.



The importance of accurate measuring of medicine is stressed to the Nursing students.

## FINE ARTS

The addition of a new fine arts building to our campus acclaims the fact that the University's Art Department has outgrown its bounds in many ways. Offering a vast array of course to prospective majors and interested persons, the Art Department qualifies many students for outstanding as well as fascinating occupations. A definite need for instructors in art education also has led to great expansion in this department. The Weatherspoon Gallery affords students an opportunity to exhibit their work as well as others to observe several shows throughout the year.

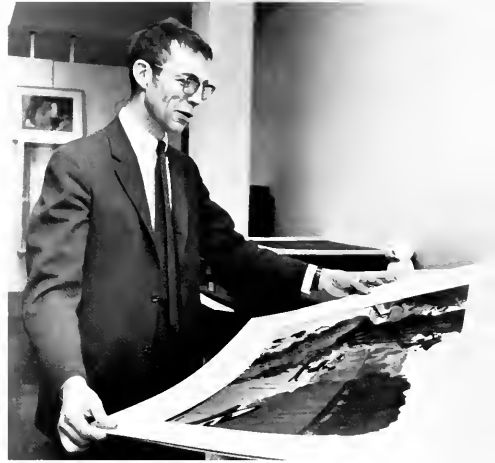

Dr. Gilbert Carpenter, Head of the Art Department.

Instructor and student critically eye the technique used in basic art course.







Beware! Creative art student at work.

A prospective artist works diligently on an oil painting in a quiet lab.



## MUSIC

The Music Department is a rapidly expanding department offering a curricula which leads to degrees ranging from that of a Bachelor of Music to a Master of Fine Arts in Theory-Composition. The School of Music is a member of the National Association of Schools of Music. The requirements for entrance and graduation are in accordance with the published regulations of the National Association of Schools of Music. At the present time Dr. Herbert Fred is acting head of the department. Both the music majors and the music faculty look forward to the completion of the new Fine Arts Building which will provide more classroom space.



Dr. Herbert Fred, Head of the Music Department.

Dr. Wilson instructs a student in organ.





The University Glee Club gives an annual Christmas concert in Cone Ballroom.

Voice students spend many hours in practice rooms.





The UNC-G Opera Theatre on their 1965  
USO tour of the Caribbean Command

The UNC-G Sinfonia giving their annual  
Spring Concert





The University Choir in concert.

Dr. Fred directs the University Band in musical moments.



## DRAMA AND SPEECH

The head of the Drama Department, Herman Middleton, teaches and directs plays. This year he is directing *Lil Abner* which he will produce on campus as well as taking the players overseas to present the play to United States Military Installations abroad. The center of activity for the Drama Department is Aycock Auditorium. Here the Drama majors and those outside of the major who are interested in theatrical production spend many hours working on productions. The theatrical organization on campus is Masqueraders, an organization in which the members, in order to qualify, must spend a considerable part of their time working for the theatre and its continued growth and high recognition. With the completion of the construction of the new Fine Arts Building, the Drama Department will finally have room to house all of its facilities in one building.



Dr. Herman Middleton, Head of the Drama and Speech Department.

A speech class learns to use a new microphone to help detect speech defects.





The touring cast of *Lil Abner*

The set crew works on the sets for *Lil Abner*.



# COMMUNICATIONS

## TV AND RADIO

WUNC-TV is the University's educational non-commercial television station. Although there is no curriculum here in the working of a TV station, students in Drama use facilities for laboratory work. The Campus radio station, WUAC provides FM music for the campus while student disc-jockeys gain invaluable experience.



Girl disc-jockey spins the Irish over WUAC during another student FM production.

Emil W. Young, Jr., Director of Television and Radio.



William H. Alspaugh directs a cameraman and the Sgt. Director in rehearsal for a WUNC-TV production



## PINE NEEDLES

In an effort to present an accurate and inclusive portrait of life at UNC-G which will preserve lasting memories of the years spent here, members of the 1965-1966 *Pine Needles* staff diligently work, trying to combine ingenuity, originality, and imagination. The staff spends countless hours and encounters numerous frustrations with problems which are created by deadlines. Yet, the perseverance of each staff member and their untold dedication result in this—the 1965-66 *Pine Needles*.

Carole Whedbee, Editor-in-chief



(l. to r): Barbara Sutton, Business Manager;  
Marjorie Sharff, Associate Business Manager.



Ann Malloy, Associate Editor.



Copy Staff: *SEATED* on floor L. to R.: Lois Harris; Cheryl Brown Dickerson; Pam McLendon, co-editor; Sandy Kaplan, co-editor *SEATED* on couch: Leslie Floto; Kathy Topodas; Eunice Friedman; Ginger Smith *STANDING*: Ann Au Buchon; Gayle Stutts; Edith Lane; Jean Bernheim, Judy Brandt; Carolyn Keller.

Typing Staff: *STANDING* L. to R. Beverly Cox; Sally Privott, editor. *SEATED*: Francis Fisher, Julie Dyson.

Business Staff: *SEATED* L. to R.: Jeri Patterson; Peggy Brite. *STANDING*: Susan Shellington; Jean Swain.



Student Life Staff: *SEATED* on floor L. to R.: Susan Brostus; Anne Melvin *SEATED* Linda Glover, Janet Hill; Pete Cook, editor. Rande Hamrick Barbara Meloy *STANDING*: Pat Sullivan, Steve Ulosevich; Barbara Check





Organization Staff: *SEATED* L. to R.: Emily Burton; Brenda Burge, editor. *STANDING*: Paula Brown, Susan Hill. Not pictured: Martha Redding.



Academics Staff: *SEATED* on floor: L. to R. Joyce Trivette; Sheila Maxwell. *SEATED* on couch: Evelyn Brake, co-editor; Judy Scott; Judi Vaughn. Not pictured: Toni Oster, co-editor.

Class Staff: *STANDING* L. to R.: Ann Winters; Pat Hastv; Kacky Saver, Sophomore Class Editor; Ann Haneline, co-editor; Brenda Adeock, co-editor. *SEATED*: Becky Wallace; Beverly Pinnell, Junior Class Editor; Betsy Bunting; Judy Harrell; Libby Stewart; Fran Hurlley, Senior Class co-editor; Lydia Worsley, co-editor; Jane Pittman, co-editor. *SEATED* on floor: Caroline Snavely, Commercial Editor; Janice Renn, Nursing Editor.



Index Staff: *SEATED* L. to R.: Sandra Hartsell; Joyce Baldwin, editor; Deedy Harsey. *STANDING*: Barbara Watts.



Photography Staff: L. to R.: Elizabeth Helsing; Brenda Katz; Emily Chiemigo.



# CAROLINIAN

The weekly campus newspaper, CAROLINIAN, is a non-profit student publication. This year the staff, headed by Editor, Marjorie MacFarland, is expanding the paper beyond local UNC-G issues to news from other campuses and world-wide topics. One of the many topics focused upon is the controversial Speaker Ban. With more coverage expansion, six-page issues appeared frequently, and readers looked forward to Cary's opinions each week.



Editor: Marjorie MacFarland



Carolinian Editorial Staff: (l to r) SEATED Arlene Miller, Julie Stuart, Mary Stone STANDING Brenda Mayes, Darlene Simpson.



Business Staff: *SEATED* (1 to r) Georganna Lester, Helen Jones, *STANDING* Ilene Buris, Libby Rider, Les Scaver, Susan Rivers.



General Staff: *SEATED* (1 to r) Terry Sprinkle, Celia Ford, *STANDING* Carol Wonsavage, Beth Hurdle, Steve Ulosevich, Tyna Austin, Faye Templeton.

## CORADDI



Bunny Devereux, Editor

The *Coraddi* is the fine arts magazine of the University of North Carolina at Greensboro. This magazine, published four times a year, is made up of poetry, short stories, and art work contributed by the student writers and artists of the campus.

This year the staff, headed by Bunny Devereux, is attempting to promote student interest in creative writing. Included in its publications is a special Arts Festival Issue in the spring, with contributions by students and professors from many different campuses all over the country.



Literary Staff *STANDING*: (l to r) Jo Moore, Susan Steelemyre, Mollie Hughes, Leigh Hibbard, Joyce Shields, Sarah Lindan, Caroline Horton *SEATED*: Sue Wilson, Katherine Tucker, Linda Flowers, Ann Elliott, Bunny Devereux, Charlotte Hays, Nickie Sorenson.



Editorial Staff (l to r) Celia Ford, Business Manager; Caroline Horton, Managing Editor; Bunny Devereux, Editor; Mollie Hughes, Literary Chairman.

Business Staff (l to r) Irene Burris; Celia Ford, Business Manager; Sally Wiesner.



Art Staff (l to r) SEATED: Ann Gower, Betty Cheek; STANDING: Barb Satterfield, Ann Weaver; Louise Stevenson.

Moravian Love Feast  
A candle's glow reflects a pensive mood on the faces of those participating in the Christmas pageant of the Moravian Love Feast



## *INTERFAITH COUNCIL*

Interfaith Council, under the direction of Dean Katherine Taylor, serves to coordinate the activities of the various religious organizations on campus by publicizing the opportunities available through these groups. A subsidiary organization of Interfaith Council is CREAL—meaning “Campus Religious Education with Applications to Life”—which sponsors and coordinates Thursday night vespers within the dorm unit.

Each year at Christmas Interfaith Council brings to campus the Moravian Love Feast, an impressive service of candles and caroling. This beautiful celebration gives to all who attend a deeper and fuller sense of the meaning of Christmas.



Jane Boltan, President of Interfaith Council. Not pictured—Dean Taylor, faculty advisor.



The Newman Club president, Martha Johnson, leads a discussion.



Presbyterian students enjoy an informal discussion with their president, Ginger Grier.

Several members of Wesley foundation present a play.



For a quiet moment giving time for thought, introspection, and inspiration, a student has offered to him any of the interfaith organizations of his choosing. A week draws to an end and a Sunday morning is present. One wakes from dreams of a past night's date, breakfasts, dresses, and walks or rides to his church. Merely a few words from a minister's sermon may help one to get through the pace of an ensuing week of campus life. After-church services may also include a dinner at one's "church family's" home, giving the student the feeling that he is part of the community.



A student pauses for a moment of quiet meditation.



From time to time, Baptist Students invite a guest speaker to lead their worship.



"To everything there is a season and a time to every purpose under heaven . . ."



With open doors and welcoming hands, the local churches greet our campus.

## GOVERNING

### BODIES

The Student Government Association of UNC-G is an organization belonging to every student and maintained by active student interest and participation in its affairs.

The five officers which carry out the duties involved in Student Government, Nancy Baker, president of S.G.A.; Betty Hobgood, vice president of S.G.A.; Monette Weaver, secretary of S.G.A.; and Sherry Rudisell, S.G.A. cheerleader, are always ready for new ideas and suggestions from the students. Pre-school conference, which is sponsored by S.G.A., is held in September for the purpose of planning the coming year's activities.



Nancy Baker—President, SGA

Executive Cabinet, composed of S.G.A. officers, class presidents, and presidents of campus organizations, coordinate each aspect of student government. Through its various functions during the entire year, student government strives to reach every student and build a unified spirit.



"About those permission slips . . .!"



Betty Hobgood, *Vice President*



Monette Weaver, *Secretary*



Pam Mars, *Treasurer*

Sherry Rudisell, *Cheerleader*





Mary Hugh McInnis: Judicial Chairman.

## *COURT SYSTEM*

Within our Judicial system the Honor Court represents a group of girls whose main concern is to achieve student awareness of the significance of the honor policy and to help each student realize his responsibility and what it means to him here at UNC-G and throughout life.

The Court of Social Regulations combines concern, understanding, and respect for the individual student as it considers major social offenses on the campus. It is the SGA judicial body entrusted with the standards of UNC-G social life.

## *COURT OF SOCIAL REGULATIONS*

*SEATED* (l. to r.) Pat Grace, Mary Hugh McInnis *FIRST ROW* Margaret Britton, Bruce Anne Parcell, Sandra Winstead, Sherry Rudisill, Alison Hayward, Jane Knight, Carolyn Cathcart. *SECOND ROW* Anne Hamner, Martha Lee Spencer, Kathy Topodas, Zelle Brinson, Kathy Kimmel.





*SEATED:* (1 to r) Carolyn Sewell, Karen Bostain, Judy Mabe, Mary Hugh McInnis, Louise Avett, Brenda Beam; *STANDING:* Lyn Smith, Shirley Saleeby, Mary Ellen Guffey, Mary Ellen Butler, Georgia Melville, Susan Prince, Caroline Justice, Linda Rhyne, Fran McWhirter, Ann Birmingham.

## HONOR COURT

Louise Avett; Secretary of Honor Court.



Pat Grace; Executive Secretary of Social Court.

## AD HOC AND STANDING COMMITTEES OF SGA

A vital part of campus life at UNC-G is legislature, an organization composed of one representative for every fifty students. To aid in its work, legislature forms various *Ad Hoc* committees which serve as a source of ideas, a place to discuss these ideas, and means of carrying out proposals.

In addition to the *Ad Hoc* committees, certain standing committees with appointed members carry out legislature duties. These committees are: Elections Board, Classification of Offices, Legislation, Faculty-Student Reviewing, Districting, Constitution, By-Laws and Regulations, and Social Concerns. The Standing executive committees are: Finance Board, Health Liaison, Residence Hall Liaison, Handbook Evaluation, and Traffic. These committees keep SGA a well functioning organization.



Handbook Evaluation: *SEATED* Judy Herrick. *STANDING* L. to R.: Dottie Morrissey, Barbara Kind, Jeanne Young. Not pictured: Nancy Smith, Kathy Gibbons, Barbara Jean Kiser.



Residence Hall: *SEATED* on floor 1, to R.: Judy Andrews, Karen Beck. *SEATED*: Diane Simmons, Brenda Adcock, Barbara Billings, Pat Swink, Kathleen Gore, Pat Morgan. *STANDING* Cathy Taylor, Bonnie Jones, Brenda Strickland, Wanda Halloway, Glennie Overman, chairman. Kary Miller, Judy Sigmon, Margaret Schmidt.



Elections Board: *SEATED* on floor: Suki Smith. *SEATED* L. to R.: Paula Myrick, Mrs. Gross; Mary Katherine Allen *STANDING*: Griselle Gholson; Sue Tomson. Not pictured: Daisy Braquiner.



Food Liaison: L. to R.: Fran Heilig, chairman; Sallye Woodruff, committee at work. Also serving on committee are Kathy Friday, Sue Compton, Jody Muilenburg.



Traffic Committee: *KNEELING* L. to R.: Laura Nim; Sherry Pegram *STANDING*: Starling Walter, chairman. *SEATED* in back: Barbara Gegenheimer; Nancy Branch.



Committee on Distinctive (l to r)  
**SEATED** Sallie Gordon, Polly Reynolds, Brenda Griffin, **STANDING** Jean Hayworth, Susan Eskridge, Helen McDowell, Not pictured: Barbara Hayworth.

Legislation (l to r) **SEATED** Toni Oster, Pam Martin; **STANDING**: Anita McKav, Wynn Holley; Not pictured: Julie Reed, Ginger Beverly, Mary Hall.



Finance Board (l to r) **FIRST ROW**: Sandra M. Cauley, Chairman, **SECOND ROW**: Betty Norman, Bettie Burkhead, Pam Mars; **THIRD ROW**: Deborah Duke, Jackie Furrey, Mary Todd





## STATE STUDENT LEGISLA- TURE

State Student Legislature committee members coordinate the SGA's work concerning the State Student Legislature held in Raleigh in February. This year the delegation from UNC-G presented a bill to repeal the state's right-to-work law.

**FOREGROUND:** Nancy Smith, Monette Weaver; Nora Wilson; Kacky Burdin, chairman; Ginger Grien. **BACKGROUND:** Danielle McMasters; Sandra Martin; Melanie Spruill; Claudette Alexander; Beverly Landers; Paulette Todd; Pattie Davis.



## INTERCLASS COUNCIL

The Interclass Council was formed to achieve a better rapport among the different classes here at UNC-G. Representatives from each of the undergraduate, Nursing, and Commercial classes discuss problems which arise within the classes and initiate various projects throughout the year to benefit the Interclass Scholarship Fund, awarded annually to an incoming freshman.

(1 to r) **STANDING:** Sue Cable; Anne Rhyne, Carla Walton, Barbara Barney, Martha Carter, Anthony Thompson, Ann Costello, Sheila Morton, Margaret Britton; **SEATED** on couch: Sally Bain, Betsy Forrest, Mary Jo Smith, Mary Lou Smith, Katy Law, Andy Anderson; **SEATED** on floor: Dixie Horton, Debbie Sweet, Pat Mickelsen; Not pictured: Linda Gilbert, Martha Jane Carson, Townley Spratt, Becky Rees.

## CONSOLIDATED UNIVERSITY COUNCIL

The Consolidated University Council was established to create a closer relationship between the various branches of the Consolidated University. In previous years, students from the University of North Carolina at Greensboro, Chapel Hill, and Raleigh have met to discuss various projects and activities to achieve a greater harmony among students.

(1 to r) **SEATED:** Mindy Lipps, Barb Decker, Joanne Darden, Karen Murphy; **STANDING:** Bunnie Davis, Lisa Boepple, Carolyn Works, Helen Mueller.





Kathy Topodas, co-ordinator of Freshman Cabinet.

## FRESHMAN CABINET

The Freshman Cabinet is a selected group of fifty freshman who become acquainted with the many different facets of Student Government at UNC-G. Members are chosen by their amount of interest, promise, and ideas. With the help of their co-ordinator, Kathy Topodas, and three sophomore advisors, the freshmen learn about SGA and relate the information to their dorms. This experience also helps them to decide which phase of government would be most interesting for future participation.

**FRONT ROW** L. to R.: Jane Sjogren; Donna Boing; Michele Schmidt **MIDDLE ROW**: Sharon McCuddin; Donna Sultan; Robin Buck, Sophomore advisor; Betsy Buford, Sophomore advisor; Diane Le Grand; Marcell Rosenblatt; Brenda Adcock **BACK ROW**: Julie James; Jan Walker; Carolyn Burnett; Jan Kelly; Ellen Yognett; Kay Chauncey; Sue Bingham; Barbara Ginsburg. Not pictured: Jane Robertson, sophomore advisor



**FRONT ROW** L. to R.: Linda Gale; Dixie Horton; Mary Wilson; Kay Fouts; Joanne Kares; Sue Benson; Betty Anne Myatt; Suzan Carter. **MIDDLE ROW**: Paulette Johnson; Dottie Morrissey; Kathy Edwards; Debbie Sweet; Linda Kee; Stephanie Pollock; Ann Reed; Julie Horney; Randi Bryant **BACK ROW**: Becky Massey; Virginia Yount; Linda Kibler; Sarah Horton; Julie Tripp; Melinda Hamrick; Anita McKay; Sandra Schneider.

## TOWN STUDENTS' ASSOCIATION

The Town Students' Association was established to integrate off campus students with the student government and other aspects of college life. These fortunate students can pursue higher education while enjoying all the comforts of home. Slight inconveniences, however, do accompany them. Elliott Hall is their home away from home offering comfortable lounges to the town student between classes.



Barbara Barney, President of Town Students

The Town Students' Lounge provides a comfortable study and social area for local students.



## POLITICAL CLUBS

### YDC

The Young Democrats at UNC-G, headed by president, Martha Byrd Gainey, is here to interest the campus in national, state, and local government affairs and to encourage voters to take active interest in politics. A visit to the campus by Lieutenant Governor Robert Scott ignited much enthusiasm and later on, the YDC participated in a bi-partisan national lecture—in support of the U. S. policy in Vietnam.



Dr. Margaret A. Hunt, Sponsor; Kathy Friday, Treasurer; Diane Ellis, Secretary; and Martha Byrd Gainey, President behind their guest speaker, Lt. Governor Robert Scott

Officers of YRC Brenda Mayes, Secretary; Margaret Law, President; Susan Moore, Vice-President.

### YRC

UNC-G's Young Republicans strive to educate themselves in the principles of the Republican Party. The club also provides an opportunity for political expression. Its efforts are directed toward stimulating Republican Party activity on the campus.



## NATIONAL STUDENTS ASSOCIATION

The National Students Association is a nationwide students' organization designed to establish and maintain democratic student governments, high educational standards, academic freedom, and responsibility. The past year at UNC-G, the NSA program expanded greatly and took part in many more aspects of our college life. Projects undertaken by the NSA included student discount services, used book sales, Student Government Information Services, and a International Student Relations Seminar. As a part of SGA the NSA is directed toward the student as an individual and is primarily concerned with the expression of opinions by students on a national level.

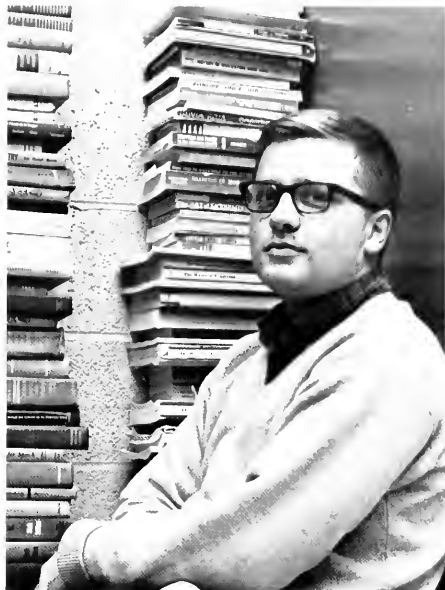

Terry Ashe, Co-ordinator of NSA

A chosen panel discusses the Dominican crisis.



# SENIOR HOUSE PRESIDENTS AND COUNSELORS

This position is for the student who wants to devote some of his college life to the organization and smooth management of our community. In turn there is a great deal to be received by each of these house presidents through working closely with the students and serving as the official hostesses in their dorms.

Working with house counselors is another of their activities. They must relay their ideas to the students in their dorms as well as serving as a liason between them and the administration, student government, and general campus activities.

to r. SEATED and STANDING: Norma Mason, Miss Betty Cooke, Grogan Hall; Sandra Ellis, Miss Betty Watlington, North Reynolds Hall; Delia Cowling, Mrs. Della B. Arthur, Grogan Hall; Connie Patten, Mrs. Lucy A. White, Moore Hall; Patricia Hurley, Mrs. Helen T. Raley, Mary Foust Hall; Pam Caldwell, Mrs. Dell McKeithan, South Reynolds Hall; Susan Beattie, Mrs. Jew McFadden, Strong Hall; Judy Amato, Mrs. Carlyn Gillette, South Spencer; Carole Maxey, Mrs. Josephine Cross, Mendenhall Hall; Cindy Conrad, Mrs. Ruth B. Johnson, Rawsdale Hall; Margaret Bowden, Mrs. Nancy Melvin, Weil Hall; Linda McCusum, Mrs. Eloise George, Windfield Hall; Linda G. Smith, Mrs. Gladys B. Knight, North Spencer Hall; Mike Daniels, McIver-Walker Apts.; Margaret Kilpatrick, Mrs. Odessa McGwayer, Kiser, Ray Lomas, Forest Avenue Apts.







(l to r) SEATED and STANDING: Mrs. Lowell Estes, Whitty Ransome, Shaw Hall; Mrs. Jewel Williamson, Gray Vincent, Guilford Hall; Mrs. Aldine Beale, Pam Hoyle, Bailey Hall; Mrs. Lillian Cunningham, Jeanne Young, Jamison Hall; Mrs. Mary White, Dot Sawyer, Golt Hall; Mrs. Mary Grice Duff, Portia Carvalho, Hinshaw Hall; Mrs. Ruth Cornell, Caraway Giannetti, Cotten Hall; Mrs. Isabel Outlaw (not pictured), Caroline Elliott, Gray Hall.

## *JUNIOR HOUSE PRESIDENTS AND COUNSELORS*

A sense of management, a tad of authority, and a warm and outgoing personality characterize the JHP's on our campus. They have a whole household of freshmen to guide through a rough first year of college, and they want them all returning for sophomore year. Along with the assistant JHP's, they are the official hostesses for their dorms. Coordination is one of their big tasks, for it involves working with the house mother, campus leaders, courts, administration, the general campus, and linking these to her own girls.



Rosalyn Fleming, Co-ordinator of Service League.

## SERVICE LEAGUE

This year Service League has undertaken many projects which have brought the University into closer contact with the community. The "Milk for Bali" program was continued this year. A Halloween carnival was sponsored which was attended by many students. The Red Cross Blood Mobile was at UNC-G in November. "Operation Merry Christmas" was initiated providing gifts for soldiers in Viet Nam. Service League also continued its annual Christmas project for Greensboro needy families in which dorms participate.



The Halloween Carnival is a major fund-raising activity of Service League



Rosalyn Fleming, head of Service League and Janet Koontz, a dorm chairman, prepare Christmas gifts for a needy family.

# HONORARIES

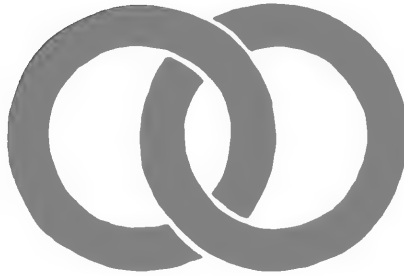

## GOLDEN CHAIN

### OFFICERS

Mary Ellen Guffy .....	President
Martha Jo Smith .....	Vice President
Katy Law .....	Secretary
Pete Cook .....	Treasurer
Jean Whitaker .....	Social Chairman

### ADVISORS

Dr. Elaine Burgess  
Miss Margaret Duncan  
Mrs. Elizabeth Holder

Louise Avett

Nancye Baker

Lea Jane Berinati

Pete Cook

Caroline Elliot

Betty Hobgood

Katy Law

Pat Grace

Mary Ellen Guffy

Bruce Ann Parcell

Whitty Ransome

Shirley Saleeby

Joan Sharp

Martha Jo Smith

Jean Whitaker

Trish Williams

Jeanne Young

# HONORARIES

## BETA BETA BETA

Elizabeth Barrow  
Joyce Lee Barwick  
Carolyn Black  
Virginia Blair  
Nancy Burch  
Nancy Ferguson  
Joyce Ann Fraizer  
Margaret Green  
Becky Kirk  
Barbara Howell  
Norma Mason

Brenda Munden  
Carol Newman  
Barbara North  
Janno Perry  
Susan Prince  
Andrea Ray  
Joan Sharp  
Nancy Smith  
Dorothy Spates  
Mary Ann Russell  
Betty Theiling

Laura Winstead  
JoElla Walker  
Lenora Worley

## SIGMA ALPHA

Sandra J. Beckeirdite  
Nathalia Sue Cox  
Sara Jean Harrison  
Annie Elizabeth Ivie  
Barbara Karen Logan

Judith Ann Mabe  
Rita Brice Miller  
Carolyn E. Rosser  
Sonja Turner

## PSI CHI

Linda R. Young  
Vickie L. Alford  
Carolyn D. Black  
Patricia G. Raynor  
Shelby J. Rice  
Dottie W. Howard  
Kaye Nelson

Linda D. Rhine  
Sara L. Hamilton  
Minta M. Saunders  
Michael Parrish  
Teresa A. Martin  
Newsom Williams, Jr

## OMICRON NU

*Spring initiation—April 1, 1965*

Theresa Ann Foster  
Sammie Carol Gatlin  
Doris Elizabeth Holton  
Marjorie Linda Hoyle  
Cecelia Faye York

*Fall initiation—October 6, 1965*

Juanita Faye Alexander  
Betty Virginia Cross  
Sue Cunningham Clerici  
Linda Downey Harris  
Genevieve Kay Kelley  
Stephanie Begg Lowe  
Arlene Alice Miller  
Betty Victoria Poindexter  
Marilyn Seitz Poole  
Carolyn Kay Sewell  
Carolyn Frances Simpkins  
Elizabeth Tucker Wagoner

## SIGMA DELTA PI

Advisor Dr. Shirley Whitaker  
Barbara Bonomo  
Betty Lou Gurkin

Sally Moffitt  
Nelan Singletary  
Lynn Sykes

# MU PHI EPSILON

Frances Elizabeth Allen  
Lea Jane Berinati  
Rebecca Martin Bradley  
Frances Caroline Brockman  
Claire DeAnn Buffaloe  
Janice Faye Callahan  
Susan Louise Carpenter  
Dorothy Irene Carson  
Helen Yvonne Cheek  
Cynthia Marylyn Clark  
Mrs. W. B. Cooper  
Carolyn Dieterich  
Nancy Elizabeth Hayes  
Paula Dianne Holmes  
Patricia Ray Hope  
Judy Lynn Howard  
Ada Chris Isley  
Deanna Jo Isley  
Rachel Lynn Jackson  
Mary Jennings Jarrett  
Sonya Nell Kennedy  
Sara Elizabeth Maner

Joan Marie McClure  
Claire Beverly Parrish  
Mary Reynolds Peacock  
Marion Elizabeth Purecell  
Julia Ellen Read  
Jane Hays Reed  
Nancy Louise Reinheimer  
Elizabeth Ann Reinochl  
Mary Jane Robertson  
Elizabeth Ann Schadel  
Mamie Irene Shepherd  
Billie Louise Simmons  
Linda Jean Smith  
Alice Ann Smithey  
Christine Willing Solem  
Mary Dana Spencer  
Anita Ellen Taylor  
Nona Kay Thompson  
Mary Alice Watson  
Kathleen Bryan Wharton  
Anna Patricia Williams

## ALPHA KAPPA DELTA

Nancy Baker  
Willine Carr  
Norma K. Davenport  
Janice Elaine Gross  
Patricia Hurley

Katherine Johnson  
Victoria B. Sandford  
Melaine Anne Spruill  
Linda Stein  
Sharon Ann Walters

## PHI ALPHA THETA

Patricia A. Grace  
Doris Faye Jenkins  
Sally M. Moffitt

Bruce Ann Parcell  
Vickie V. Sorensen

*The Spring initiation had not been held at press time.*

## MASQUERADERS

Full Members  
Gay Baynes  
Sherry Changaris  
Connie Dickson  
Miki Ellis  
Eliza Gidden  
Sandra Hopper  
Judith Hopson  
Sally Howard  
Cindy Kouns  
Darrie Lawrence  
Janet Snyder  
Nita Werner

Associate Members  
Alice Barnes  
Joyce Coltrane  
Betsy Culbertson  
Elizabeth Devereux  
Mary Ann Downey  
Janet Glazener  
Heather Harwood  
Frances Hurley  
Mary Louise Jones  
Brenda Katz

Sheila Maxwell  
Donna Merritt  
Becky Reeder  
Carol Rhodes  
Tom Schumaker  
Gayle Sigmon  
Diabn Simonini  
Wayne Southern  
Lynn Stone  
Hannah Wickline

# PHI BETA KAPPA

*Epsilon Chapter of North Carolina*

A section of the chapter of Phi Beta Kappa at the University of North Carolina was established at the Woman's College Section in 1935. In 1965 the Woman's College Section was granted a separate charter and became the Epsilon Chapter of North Carolina. Elections to membership in the Society are held each spring. Senior candidates for A. B. degree who have high academic standing are eligible for election. Juniors with exceptionally high averages are also eligible.

## OFFICERS

Dean Katherine Taylor ..... *President*  
Dr. Lenoir C. Wright ..... *Vice-President*  
Dr. Sheri Forrester ..... *Secretary*  
Dr. Jean Buchert ..... *Treasurer*

*Class of 1966*  
*Elected in junior year*  
Mary Ellen Guffy

*Class of 1966*  
*Elected in senior year*

Mrs. Edith Whitner Albright  
Barbara Jean Bonomo  
Mrs. Judy Sue Richardson Cox  
Sara Elizabeth Gooch  
Betty Lou Gurkin  
Mrs. Ann Laura Gibble Holton  
Mrs. Mary Elizabeth Cox Hoskins  
Edith Lane  
Mary Hugh McInnis



Wilma Jean McKeown  
Carol Joy Miller  
Barbara Smith North  
Bruce Ann Parcell  
Mrs. Mary Griffin Robinson  
Mary Joan Sharp  
Billie Leslie Wharton  
Laura Leggett Winstead  
Mrs. Mary Ellen Robinson Yount

*Class of 1967*  
Evelyn Francine Johnson  
Melanie Ann Spruill



Louise Avett



Jean Meyer Stewart



Barbara Gegenheimer



Becky Kasuboski

*OUTSTANDING*

*SENIORS*

Kathy Topodas

Nancye Baker

Martha Jo Smith

Pat Grace





Pete Cook



Lea Jane Berinati



Mary Ellen Guffy

Because of their superlative service and loyalty to the University and its student body, these girls were nominated and elected by the Class of 1966 as Outstanding Seniors. The Senior Class and the *Pine Needles* staff take pleasure in recognizing these girls for jobs well done.

Mary Lou Smith



Anita Robinson







Mary Hugh McInnis



Betty Hobgood



Shirley Saleeby



Sherry Rudisil

Carole Whedbee



Katy Law





Vice-President, Martha Jo Smith

President, Mary Lou Smith



Treasurer, Susan Terrell

## CLASS OF 1966

Out of a Freshman class of 1,100,  
there are approximately 600 seniors  
graduating.

Cheerleader, Phyllis Dunham



Secretary, Betsy Forrest



JESSIE GAYLE ABERNATHY Mount Holly  
 B.S. HOME ECONOMICS EDUCATION  
 Section Leader 1; B.S.U. 2,3; A.H.E.A. 1,2,3,4; French  
 Club 2; S.N.E.A. 4; N.C.E.A. 4  
 KATHERINE ELIZABETH ADAMS Winston-Salem  
 B.S. INTERIOR DESIGN  
 Section Leader 1; Dorm Committees 1,2; Home Econom-  
 ics Club 1,2; Junior Project Committee 3; Marshal 4;  
 N.S.I.D. 3,4; President 4  
 MARCIA FACHOL ALDRIDGE Burlington  
 B.A. FRENCH  
 Dorm Social Chairman 1; S.N.E.A. 1; Assistant House  
 President 3; Secretary-Treasurer 3; French Club 4;  
 W.S.F.W. 2,3,4.



JUANITA FAYE ALEXANDER Charlotte  
 B.S. HOME ECONOMICS EDUCATION  
 B.S.U. 1,2,4; A.H.E.A. 2,3,4; Dorm Representative 3;  
 S.N.E.A. 4; Service League 3; Dorm Section Leader 4;  
 Omicron Nu 4  
 VICKI LA JUAN ALFORD Thomasville  
 Honor Roll 2,3; Honors Program 3; Psychology Club  
 3,4; Junior Assistant 3; Psi Chi 3; Secretary-Treasurer 4;  
 National Institute of Mental Health Grant in Psychol-  
 ogy 4  
 MARY ELIZABETH ALLEN Norman  
 B.A. MATHEMATICS  
 Square-Circle Club 2,3,4



YVONNE PETERS ALLEN Troy  
 B.A. MATHEMATICS  
 LINDA TINGGER ANDREWS LIBERTY  
 B.A. HISTORY  
 JUDITH ANNINO Plainview, New York  
 B.A. ENGLISH  
 Elliott Hall Entertainment Committee 1; Legislature 2;  
 Assistant Junior House President 3; Junior Show 3;  
 S.N.E.A. 3,4; Young Republican Club 3; Dorm Repre-  
 sentative 3; House President 4; N.C.T.E. 4; English  
 Club 4



Abernathy  
 Alexander  
 Allen

Adams  
 Alford  
 Andrews

Aldridge  
 Allen  
 Annino

## CLASS OF 1966

Appell  
 Arquette  
 Avett

Arledge  
 Atkinson  
 Axelrad

Armistead  
 Austin  
 Baker

LORNA BARBARA APPELL Plainview, New Jersey  
 B.A. ELEMENTARY EDUCATION  
 S.G.A. Publicity Committee 1; Hillel 1,2; Dorm Commit-  
 tees 1,2,3; Section Leader 3; Legislature 4; N.E.A. 4;  
 A.C.E. 4; Senior Commission Member 4  
 SUSAN EVE ARLEDGE Trvon  
 B.A. POLITICAL SCIENCE  
 Legislature 1,2,3; Y.D.C. 1,2,3,4; French Club 2; Spanish  
 Club 3  
 SHEILA JOHNSON ARMISTEAD Greensboro  
 B.A. SPANISH  
 Hall Board Member; Town Students' Association 3;  
 Spanish Club 4



STEPHANIE MOORE ARQUETTE Durham  
 B.A. HISTORY  
 Pine Needles Staff 1,4; Spanish Club 3; History Club  
 3,4; Y.D.C. 1,3,4; Elliott Hall Social Committee 1,3,4;  
 English Club 4  
 LINDA ATKINSON Fairmont  
 B.A. ELEMENTARY EDUCATION  
 Dorm Committees 1; S.N.E.A. 3,4; A.C.E. 4  
 CECILIA ANN AUSTIN Garner  
 B.A. ELEMENTARY EDUCATION  
 Peace College 1,2; S.N.E.A. 3,4; A.C.E. 4; Dorm Com-  
 mittees 3



LOUISE YORK AVETT Norwood  
 B.S.H.E. CLOTHING  
 A.H.E.A. 1,2,4; Secretary 3; Dorm Committee Chairman  
 1; Hallboard 2; Honor Court 3,4; Executive Secretary 4;  
 C.U. Council 3; Honor Roll 1; Sophomore Commis-  
 sion 2; Junior Show 3; Golden Chain 3,4  
 JOY LYNN AXELRAD Greensboro



B.A. ENGLISH  
 NANGYE REBECCA BAKER Charlotte  
 B.A. SOCIOLOGY  
 Elliott Hall Council 1; Honor Roll 1; Assistant House  
 President 2; Junior House President 3; Junior Show 3;  
 Alpha Kappa Delta 3,4; Sociology Club 3,4; Executive  
 Cabinet 3,4; State Student Legislature 4; President  
 SGA 4



MARY PATRICIA BAKUTES      Somerville, N.J.  
 B.A. SPANISH  
 Spanish Club 1,2,3,4; Chairman of Decorations Committee 3; President 4, S.N.E.A. 4.  
 LINDA KAY BARKER      Stateville  
 B.M. PIANO  
 Transfer from Greensboro College in 1965.  
 BARBARA POTTER BARNEY      Greensboro  
 B.A. ENGLISH  
 Legislature 2; T.S.A. 2,3,4; Inter-Class Council 3,4; Executive Cabinet 4; Town Students Association, Vice-President 3; President 4; English Club 2,4; Junior Assistant 3; Hallboard 3,4



DONNA GYNELLE BARRIER      Greensboro  
 B.A. ELEMENTARY EDUCATION  
 S.N.E.A. 3,4; Town Students Association 1,2,3,4; A.C.E. 4  
 MARY LOU BARROW      Oak Ridge  
 B.S. HOME ECONOMICS  
 A.H.E.A. 1,2,3,4  
 LAURA STELLA BARTON      Timberlake  
 B.A. HISTORY  
 Newman Club 2,3,4; N.S.A. 1,2; Spanish Club 2,3; History Club 3,4; N.E.A. 4; Section Leader 4



MABEL ELIZABETH BAYLESS      Winston-Salem  
 B.S. H.E. INSTITUTION MANAGEMENT  
 A.H.E.A. 1,2,3,4; Elections Committee 3; German Club 1; Dues Chain 2; Young Republican Club 4; Elliott Hall Publicity Committee 1; Dorm Committee 1  
 REBECCA CLARK BEACH      Lenoir  
 B.S.S.A. EDUCATION  
 Dorm Committee 1,2; Junior Advisor 3; Gamma Alpha 3,4; Projects Chairman of G.A. 4; Baptist Student Union 1.  
 BRENDA JOY BEAM      Cherrysville  
 B.S. H.E. HOME ECONOMICS  
 A.H.E.A. 1,2,3,4; S.N.E.A. 3,4; Assistant House President 3; Hall Board 3; Honor Court 4; Dorm Committee 3.

Bakutes  
 Barrier  
 Bayless

Barker  
 Barrow  
 Beach

Barney  
 Barton  
 Beam

Beard  
 Bell  
 Bernheim

Beattie  
 Bennett  
 Best

Beckerdite  
 Berinati  
 Billington



BRENDA JANE BEARD      Kannapolis  
 B.F.A. ART EDUCATION  
 SUSAN HELEN BEATTIE      Greensboro  
 B.F.A. ART AND ADVERTISING  
 College of St. Elizabeth 1; Daisy Cham 2; Newman Club 2,3; Dorm Committee 2; Dorm Basketball 3; Junior Show 3; Dorm Creal Representative 3; Senior House President 4  
 SANDRA JUDITH BECKERDITE      Winston-Salem  
 B.S.S.A. DISTRIBUTIVE EDUCATION  
 Junior Assistant 3; Gamma Alpha 3,4; S.N.E.A. 3; Commission Member 4.



MARIANNE BELL      Charlotte  
 B.F.A. ART  
 Dorm Committee 1; Chairman Dorm Social Committee 3; Honors Work 1,2,3,4; Coraldi Art Staff 2,3; Art Club 2,3,4; Chairman Decorations Committee Freshman Formal 1  
 SARA FRANCES BENNETT      Laurinburg  
 B.A. ECONOMICS AND BUSINESS ADMINISTRATION  
 LEJANE BERINATI      Greensboro  
 B.M. MUSIC EDUCATION  
 Section Leader; Junior Show; University Choir 1,2,3,4; Sophomore Talent Show; Glee Club; Mu Phi Epsilon 2,3,4; Class Song Composer; U.S.O. Caribbean Tour 3; M.E.N.C.



NAOMI JEAN BERNHEIM      Greensboro  
 B.S. BIOLOGY  
 Dorm Committee 1; Legislature 2; Rot Court 2; Section Leader 2; University of Arizona 3; Beta Beta Beta 4  
 CAROLYN DEE BEST      Hickory  
 B.S. HOME ECONOMICS EDUCATION  
 Dorm Committee 1; Class Parliamentarian 2; A.H.E.A. 2,3,4; Assistant Junior House President 3  
 LINDA ANN BILLINGTON      Oak Ridge, Tenn.  
 B.A. ENGLISH  
 Newman Club 1; English Club 3; Masqueraders 4

# SENIORS



PAMELA ALLEN BINGHAM  
 B.A. HISTORY  
 Wesley Foundation 1,2; Carolinian Staff 3; Dorm Committee 4; History Club 4; S.N.E.A. 4  
 CAROLYN DEAL BLACK  
 B.A. PSYCHOLOGY  
 Glee Club 1,2; Spanish Club 2; Psi Chi 3,4  
 CAROLYN RUTH BLACK  
 B.A. BIOLOGY  
 House-keeping Committee 1; Caduceus Club 1,2,3,4; President 4; Junior Assistant 3; Beta Beta Beta 3,4; Class Commissioner 4

Thomsville  
 Greensboro  
 Liberty



DORIS ELIZABETH BLACKWELDER  
 B.A. MATH EDUCATION  
 Square Circle 2,3,4; President 4; Elliott Hall Social Committee 3; Section Leader 4; S.N.E.A. 3,4  
 LINDA JEANNE BLAIR  
 B.S.M.E. EDUCATION  
 Elliott Hall Special Events Committee 1,3,4; Dorm Social Committee 1; Hall Board 1,2,3; Summer session Honor Court 2; Junior Assistant 3; Junior Show 3; Junior Marshal 3; Senior Marshal 4; A.H.E.A. 1,2,3,4; Dorm Representative 2; T.S.A. 4  
 VIRGINIA SUTHERLAND BLAIR  
 B.A. BIOLOGY  
 Beta Beta Beta 3,4; German Club 4

Concord  
 Greensboro



MARY GRAHAM BLAKE  
 B.A. MUSIC EDUCATION  
 BARBARA LOUISE BLITHE  
 B.A. SPANISH  
 University Glee Club 1; Lutheran Students Association 1; University Sinfonia 1,2,3,4; Hall Board Member 4; Section Leader 3; Le Cercle Francis 4; Junior Show Committee Chairman 3; S.N.E.A. 4; El Circulo Hispanico 1,2,3,4; Vice President 4; Y.R.C. 3,4; Greensboro Symphony 1  
 BETSY JOHN BLOUNT  
 B.F.A. COSTUME DESIGN AND FASHION ILLUSTRATION  
 Glee Club 1,2; Art Club 2,3,4; Publicists Committee 4; Honor Roll 3; Dorm Committee 1,2,3,4; Square Circle 1

Ramseur  
 Sewell, N.J.

Bingham  
 Blackwelder  
 Blake

C. Black  
 L. Blair  
 Blithe

R. Black  
 V. Blair  
 Blount

## CLASS OF 1966

Blume  
 Boone  
 Bostian

Bolton  
 M. Boone  
 Bowden

Bonomo  
 Borneman  
 Bowman

BRIGITTE IRENE BLUME  
 B.S.S.A. SECRETARY  
 MARY JANE BOLTON  
 E.A. SOCIOLOGY  
 Class Song Committee 1; Dorm Committee 1; Sociology Club 3,4; Chairman Nominating Committee 4; Westminster Fellowship 3,4; Interfaith Council 3,4; President 4; Chairman of C.R.E.A.L. Vice-President 3  
 BARBARA JEAN BONOMO  
 B.A. SPANISH  
 Dorm Elections Chairman 1; Sigma Delta Pi 2,3,4; Spanish Club 3,4; Junior Assistant 3; Hall Board 3; Senior Marshal 4

Montclair, N.J.  
 Charlotte  
 Jacksonville, Fla.

JO CAROLYN BOONE  
 B.A. ELEMENTARY EDUCATION  
 A.C.E. 3,4; Dorm Representative 4; S.N.E.A. 4; Publicity Chairman 4; Dorm Representative 4; Glee Club 3,4; Dorm Social Committee 4  
 MARILYN TAYLOR BOONE  
 B.S.M.E. EDUCATION  
 A.H.E.A. 2,3,4; R.A. Representative 2,3; Section Leader 2  
 BARBARA ANNE BORNEMAN  
 B.A. ELEMENTARY EDUCATION  
 College Band 1; Junior Assistant 3; S.N.E.A. 3; A.C.E.I. 4; Y.D.C. 3,4; Volleyball Team 1,2; Softball Team 2; Canterbury Club 1,2,3; Dorm Social Committee 1

Kannapolis  
 Rocky Mount  
 Wilmington

KAREN ELIZABETH BOSTIAN  
 B.A. SPANISH  
 S.G.A. Publicity Committee 1; El Circulo Hispanico 1,2; Wesley Foundation 1; Assistant Junior House President 3; Junior Show 3; Honor Court 4; Interfaith Council 3; Daisy Chain 2; Section Leader 2  
 MARGARET BOWDEN  
 B.A. PSYCHOLOGY  
 German Club 2; Glee Club 2,4; Y.D.C. 2,3,4; Dorm Committee 2,3; House President 4; Psychology Club 4  
 DEANNA TATE BOWMAN  
 B.S.H.E. EDUCATION  
 Hall Board Representative 1; A.H.E.A. 1,2,4

Mooresville  
 Summerfield  
 Elon College





MARY MARLEIGH BOYER      Winston-Salem  
 B.A. ELEMENTARY EDUCATION  
 A.C.E. 1,2,3,4; Delegate to State Convention 2; S.N.E.A  
 4; Dorm Social Committee 1,2; Junior Show Program  
 Committee 3; Classification of Offices Student Govern-  
 ment Committee, Secretary 3, Chairman 4.

LINDA LEE BOYKIN      Greensboro  
 B.A. ENGLISH  
 SUSAN ELAINE BOYLE      Greensboro  
 B.A. MATHEMATICS  
 Dorm Committee 1,3; Honors Program 1; Y.D.C. 1;  
 S.N.E.A. 4; Square Circle 4.



ZANIE MAUREEN BOYLES      High Point  
 B.S.S.A. B.S. SECRETARIAL ADMINISTRATION  
 Dorm Committee 1,2; Gamma Alpha, Junior Advisor 3;  
 Gamma Alpha 4

CHARLES MICHAEL BRADY      Greensboro  
 B.A. ECONOMICS AND BUSINESS  
 ADMINISTRATION  
 NANCY GARLAND BRANCH      Richmond, Virginia  
 B.F.A. ART EDUCATION  
 Fine Needles Staff 1; Carolinian Staff 2; Honor Court  
 3; Junior Assistant 3.



ERLYST HILL BRANDON      Greensboro  
 B.A. GEOGRAPHY  
 HELEN MATTHEWS BRIDGERS      Conway  
 B.S.P.E. DANCE EDUCATION  
 Trinity University 1,2; Dance Group 3,4. Vice-President 4

PAMELA ANN BRIDGES      Montclair, New Jersey  
 B.A. HISTORY  
 Spanish Club 1,2; Rat Day Committee 2; Junior Show  
 3; History Club 3,4; Legislature 4

Boyer  
 Boyles  
 Brandon

Boykin  
 Brady  
 Bridges

Boyle  
 Branch  
 Bridges

# SENIORS

PAMELA DIANE BRINKLEY      Lexington  
 B.A. SPEECH THERAPY  
 Honor Court Member 2; Social Court Member 2; Dorm  
 Social Committee 2,3; Spanish Club 2; Parents Day  
 Dorm Committee 2; Junior Show Committee 3; Y.D.C. 4

FRANCES CAROLINE BROCKMAN      Greensboro  
 B.A. MUSIC EDUCATION  
 ELIZABETH PARKER BROGDON      Raleigh  
 B.A. HISTORY  
 Dorm Committee 1,2; Junior Show 3; History Club 3,4;  
 S.N.E.A. 4; N.E.A. 4

SALLY JANE BROOKS      Lexington  
 B.A. HISTORY  
 House-keeping Committee 1,2, Chairman 3; Junior Assis-  
 tant 3; Y.D.C. 3,4. History Club 3,4

ANITA LOUISE BROWN      Canton  
 B.A. MATHEMATICS  
 Section Leader 1; College Band 1; Honors 1; Class Com-  
 mission Member 2; Sophomore Parents' Weekend Chair-  
 man 2; Daisy Chain 2; Junior House President 3; Honor  
 Roll 3; Hallboard 4, Square-Circle 1,2,3,4.

NANCY ANNETTE BROWN      Shelby  
 B.A. HOME ECONOMICS  
 Dorm Committee 1,4; A.H.E.A. 1,2,3,4. Dorm Representa-  
 tive 2; S.N.E.A. 4. Hall Board 4. Baptist Student Union  
 2.

PRISCILLA ANNE BROWN      Raleigh  
 B.A. BIOLOGY  
 St. Mary's House 1, Spanish Club 1,2; Y.D.C. 3,4; Jun-  
 ior Show 3; Chemistry Club 3; Caduceus Club 2,4; Dorm  
 Committee 1,4, Commission Member 4

SANDRA COE BUCHANAN      Greensboro  
 B.A. PHILOSOPHY  
 CLAIRE DEAN BUFFALO      Raleigh  
 B.M. EDUCATION  
 Band 1,2,3,4, Social Committee 3,4, Mu Phi Epsilon 3,4,  
 Historian 4, Band, Vice-President 3, Social Chairman 4;  
 Junior Advisor 3, Choir 4

Brinkley  
 Brooks  
 P. Brown

Brockman  
 Brown  
 Buchanan

Brogdon  
 N. Brown  
 Buffalo



NANCY JANE BURCH Franklin  
 B.A. BIOLOGY  
 German Club 2; Medical Technology Club 3.4; Beta Beta Beta 3.4.  
 BETSY ANN BURKHART Oak Ridge, Tenn.  
 B.A. SPANISH  
 Spanish Club 1; Treasurer 4.  
 ELIZA ANN BURTON Warrenton  
 B.A. ENGLISH  
 Dorm Committee 1; Pine Needles 1; Junior Assistant 3;  
 Health Liaison Committee 3.4. Chairman 3; SNEA 3.4;  
 English Club 4; Class Committee, Senior Day 2.

EMILY LEE BURTON Reidville  
 B.A. ELEMENTARY EDUCATION  
 Section Leader 3; Dorm Committees 1,2,3; Daisy Chain 2;  
 Junior Show Cast 3; Wesley Foundation 1,2,3,4; Pine  
 Needles Staff 4; Inter-Varsity 4; SNEA 3.4, Publicity  
 Committee 3; ACEI 1,3,4, dorm representative 4  
 VICKI LYNN BURTON High Point  
 B.A. ENGLISH  
 Section Leader 4; NEA 4; English Club 4.  
 PATRICIA LOU BYERS Saluda  
 B.A. MATH  
 House Keeping Chairman 1; Square Circle Club 2,3,4;  
 SNEA 1,4.

CYNTHIA ANNE BYRD Fayetteville  
 B.A. CHEMISTRY  
 Honors Program 1; Sophomore Commissioner 2; Honor  
 Roll 2,3; National Science Foundation Summer Research  
 Grant 2; Dorm Committees 1,2; Caducus Club 1; Chem-  
 istry Club 3,4  
 SARA BYRD Morgantown  
 B.A. SOCIOLOGY  
 Legislature 2,3,4; Social Concerns Committee 2,3; So-  
 ciology Club 3,4.  
 PAMELA RAE CALDWELL Greensboro  
 B.S. HOME ECONOMICS EDUCATION  
 Dorm Committee 1,2; Daisy Chain 2; Junior Assistant 3;  
 Hall Board 3; Legislature Representative 3; Junior Show  
 3; House President 4; SNEA 4; AHEA 1,2,3,4.

## CLASS OF 1966

DORIS ANN CALLOWAY Winston-Salem  
 B.A. PRIMARY EDUCATION  
 ACE 1,3,4; SNEA 3,4  
 SYBIL EILEEN CAMLIN Florence, S.C.  
 B.A. ELEMENTARY EDUCATION  
 Tennis Club 1; Wesley Foundation 1,4; Service League  
 Representative 2; Junior Show Committee 3; Dorm Bas-  
 ketball Team 3,4; SNEA 3,4; YDC 4; ACE 4; Section  
 Leader 4  
 LINDA KATHRYN CAMPBELL Rockingham  
 B.S.S.A. IN BUSINESS EDUCATION  
 Health Liaison Committee 1,2; Junior Advisor 3; Gamma  
 Alpha, Board Member 3, Co-Editor of "Spotlight," 4;  
 SNEA 4.

CAROL DIANE CARLISLE Columbia, S.C.  
 B.M. IN PIANO  
 MARY ELLA CARRAWAY Roanoke, Va.  
 B.A. ELEMENTARY EDUCATION  
 Legislature 1; University Choir 3,4  
 DOROTHY IRENE CARSON Concord  
 B.M. PIANO  
 Class Song Committee 1; Mu Phi Epsilon 3,4, Recording  
 Secretary of Mu Phi Epsilon; Greensboro Association of  
 Lutheran Students.

BETTIE CHESNEY CARTER Charleston, W.Va.  
 B.A. MATHEMATICS  
 Dorm Committee 2,3; Assistant House President 4; Square  
 Circle Club 4  
 MARY DALE CARTER Alexandria, Va.  
 CYNTHIA LEA CASEY Charlotte  
 B.S. HOME ECONOMICS EDUCATION  
 German Club 1,2; Westminster Fellowship 1,2,3,4; AHEA  
 2,3,4 (Social Chairman AHEA 4); SNEA 4; NCEA 4.



Burch  
 L. Burton  
 C. Byrd

Burkhart  
 V. Burton  
 S. Byrd

A. Burton  
 Byers  
 Caldwell

Calloway  
 Carlisle  
 B. Carter

Camlin  
 Carraway  
 M. Carter

Campbell  
 Carson  
 Casey





LINDA JEAN CASEY Goldsboro  
 B.A. IN SOCIOLOGY  
 Spanish Club 1; Sociology Club 2,3,4; Masqueraders 4;  
 Dorm Committees 1,4; Wesley Foundation.  
 EVA GEULIME CHANDLER Warrentown  
 B.A. HISTORY  
 Spanish Club 1; Davis Chain 2; Section Leader 3;  
 S.N.E.A. 3,4; History Club 3,4  
 MARY ANN EMHLY CHIEMIEGO Raleigh  
 B.A. ELEMENTARY EDUCATION  
 Dorm Committees 1,2,4; A.C.E. 3,4; S.N.E.A. 4; Junior  
 Show Program Chairman 3; Honor Roll 3; Pine Needles  
 Photography Editor 4



CAROLYN ELIZABETH CHOPLIN East Bend  
 B.M. MUSIC EDUCATION  
 University Choir 1,2,3,4; treasurer 3; American Guild of  
 Organists 1,2; Music Educators National Conference 3,4;  
 Junior Show Program Committee 3.  
 ANN MILLER CHRISLIP Charleston, W.Va.  
 B.A. ART  
 Neuman Club 1,2; Dorm Elections Committee 3; Section  
 Leader 4  
 ROBIN ELIZABETH CILLEY Hickory  
 B.S.S.A. SECRETARIAL  
 Freshman Talent Show 1; Gamma Alpha 2,4; Junior  
 Assistant 4; Hall Board 4



ANNIE JUNE CLAPP Whitsett  
 B.A. ELEMENTARY EDUCATION  
 Junior Advisor 3; A.C.E. 3,4; S.N.E.A. 4.  
 NANCY JEWEL CLARK Greensboro  
 B.A. ENGLISH  
 S.N.E.A. 3,4; English Club 3,4  
 REBECCA LOCKE CLARK Fayetteville  
 B.A. HISTORY

Casey  
 Choplin  
 Clapp

Chandler  
 Chrislip  
 N. Clark

Chiemiego  
 Cilley  
 R. Clark

Cleary  
 M. Collins  
 Conrad

Clerici  
 S. Collins  
 Conwell

Clough  
 Compton  
 Cook

## SENIORS



BRENDA LANIER CLEARY Greensboro  
 B.A. ELEMENTARY EDUCATION  
 A.C.E. 3,4; 4H 3; N.E.A. 4.  
 SUE CUNINGHAM CLERICI Winston-Salem  
 B.S. HOME ECONOMICS EDUCATION  
 Newman Club 3,4; Glee Club 3; Omicron Nu 4  
 ALETHIA ANN CLOUGH Columbia



MARGARET LUCILLE COLLINS Holdebran  
 B.S.H.E. HOME ECONOMICS EDUCATION  
 Section Leader 1; Jacket Committee 1; S.N.E.A. 2,3,4;  
 Social Chairman 3; A.H.E.A. 1,2,3,4; Dorm Representative  
 2,3  
 SARAH MORGAN COLLINS Greensboro  
 B.S.S.A. BUSINESS EDUCATION  
 Dorm Committee 1; Jacket Committee 2; Hallboard 3;  
 Junior Show Ticket Chairman 3; Junior Advisor 3; Senior  
 Marshal 4; Gamma Alpha 3,4; TSA 4; N.E.A.  
 SYLVIA D. COMPTON Laurinburg



CYNTHIA ROSS CONRAD Lewisville  
 B.A. HISTORY  
 Doran Social Committee 1,2,3; S.N.E.A. Representative 1;  
 Service League 1; Davis Chain 2; History Club 2; Junior  
 Show 3; Elliott Hall Social Committee 3,4; Senior  
 House President 4  
 MARGARET LUEGH CONWELL Franklin, Va.  
 B.A. MATHEMATICS  
 Dorm Committee 1; French Club 1,2; Square Circle  
 1,2,3,4; Elliott Hall Entertainment Committee 2; Legisla-  
 ture 3,4; Faculty-Student Reviewing Committee 3  
 S.N.E.A. 4  
 MABEL LOUISE COOK Hertford  
 B.A. ENGLISH  
 Dorm Vespers Chairman 1; Pine Needles 1; Student life  
 co-editor 2; Student life editor 4; Elections Board 2; As-  
 sistant House President 2; Jester Day Committee 2; YDC  
 2; Davis Chain 2; Junior House President 3; Executive  
 Cabinet 3; Junior Show 3; Dean's list 3; English Club  
 3; President 4; Golden Chain 3; Treasurer 4





MARIRUTH COUCH Belmont  
 B.A. ELEMENTARY EDUCATION  
 Section Leader 1; Dorm Committees 1,2; Cadreus Club  
 1,2; Hall Board 2; S.N.E.A. 3,4; A.C.E. 4; Senior  
 Commissioner 4.  
 WILLIE RUTH COURTS Greensboro  
 B.A. FRENCH  
 DEBORAH ANN COWLING Winston-Salem  
 B.A. ELEMENTARY EDUCATION  
 Legislature Page 1; House President 3,4; S.N.E.A. 3,4,  
 A.C.E. 4.



BETTIE RUTH CREECH Beeson  
 B.A. ELEMENTARY EDUCATION  
 A.C.E. 3,4; S.N.E.A. 4; Y.D.C. 3,4; Junior Show 3; Gler  
 Club 3; Spanish Club 2; Elliott Hall Social Committee 2.  
 DEBRA JOHNSON CREECH Newport News, Va.  
 B.F.A. ART  
 PEGGY QUINN CREECH Greensboro  
 B.S. HOME ECONOMICS AND CLOTHING



CLAUDIA ANN CROOKS Washington, D.C.  
 B.F.A. DRAWING AND PAINTING  
 Canterbury Club 1,2,3; N.S.A. Representative 2; Coradi  
 Art Staff 3; Dolphin 2; Chairman Social Committee 1;  
 Honor Roll 2; Junior Show Committee 3.  
 BETTY VIRGINIA CROSS Ruffin  
 B.S. HOME ECONOMICS EDUCATION  
 A.H.E.A. 1,2,3,4; Omicron Nu 4; Treasurer 4; Daisy  
 Chain 3.  
 JAMES ARTHUR CROSS Greensboro  
 MUSIC EDUCATION

Couch  
 Creech  
 Crooks

Courts  
 D. Creech  
 Cross

Cowling  
 P. Creech  
 J. Cross

## CLASS OF 1966

Crumpler  
 Dale  
 M. Davis

Cummings  
 Darden  
 Dawson

Cutler  
 D. Davis  
 Dennis

SARAH MILLICENT CRUMPLER Greensboro  
 B.A. SOCIOLOGY  
 T.S.A. 1,2,3,4; Commissions Member 1; Freshman Ball  
 Committee Chairman 1; Spanish Club 1; Sociology Club  
 3,4.  
 VIRGINIA ANN CUMMINGS Bennettsville, S.C.  
 B.A. MATHEMATICS EDUCATION  
 Dorm Committee 1; Square Circle 4; S.N.E.A. 4.  
 LOIS ANNE CUTLER Washington  
 B.A. ELEMENTARY EDUCATION  
 Dorm Committee Chairman 1; Canterbury Club 1;  
 Chemistry Club 2; S.N.E.A. 3,4; Representative 2; A.C.E.I.  
 3,4; Dorm Committee 3; Hallboard 4



JUDITH HELEN DALE Shelby  
 B.S.H.E. INTERIOR DESIGN  
 Class Publicity Committee 1; Dorm Social Committee  
 1,2,3; Y.D.C. 2,3; N.S.I.A. 3,4; Treasurer 4; A.H.E.A. 3;  
 Spanish Club 1.  
 JOANNE DARDEN Clinton  
 B.A. ELEMENTARY EDUCATION  
 Section Leader 2; A.C.E. 2; Junior Marshal 3; Senior  
 Marshal 4; A.C.E. 4; S.N.E.A. 4; C.U. Representative 4.  
 DORIS MARIE DAVIS Providence  
 B.A. MATHEMATICS  
 Transfer from Stratford College 3; Square Circle 3,4;  
 S.N.E.A. 4; Dorm Basketball 3; Junior Show 3.



MARtha GUTHRIE DAVIS Durham  
 B.A. ENGLISH  
 DONNA LEIGH DAWSON Raleigh  
 B.A. ELEMENTARY EDUCATION  
 Junior Show 3; Marshal 3,4; Section Leader 2; A.C.E.  
 2,4; S.N.E.A. 4; Class Beauty 3,4  
 PAMELA ELOISE DENNIS Annandale, Va.  
 B.A. PSYCHOLOGY





DOROTHY JEAN DERKICS

Butler, Pa.

B.A. GREEK

Honors 1,2,3,4

MARIAN FITZ-RANDOLPH DEWAR Atlanta, Ga.

BACHELOR OF MUSIC, APPLIED FLUTE

Spanish Club 1,2,3,4; University Band 1,2,3,4; University

Symphonia 2,3,4; Newman Club 2.

CAROLYN DIETERICH

Washington, D.C.

B.M. MUSIC EDUCATION

Dorm Committee 1; Choir 1,2,3,4; Chorale 2,3,4; Mu Phi

Epsilon 3; Chorister 4; MENC 3,4; AGO 4; Opera

Productions 1,2,3,4.



JULIA CATHERINE DIXON

Fallston

B.S. HOME ECONOMICS EDUCATION

AHEA 1,2,3,4; SNEA 3,4; Wesley Foundation 3,4; Section

Leader 3; Daisy Chain 2; Parents' Weekend Com-

mittee 2.

IRIS ANN DODSON

Liberty

B.A. ELEMENTARY EDUCATION

Dorm Committee 1,3; SNEA 3,4. Publicity Committee

3; ACE 4

SARA WYNNE DONAT

Farmville

AB MATH

Elliott Hall Council 1; Interfaith Council 3,4; Canter-

bury Club 1,2; President 3,4.



MARY LYNNE DORSETT

Winston-Salem

B.A. ELEMENTARY EDUCATION

Hall Board 2; Dorm Committee 2; Spanish Club 2;

Dorm Elections Chairman 3; Marshal 3,4; NCEA 4;

ACE 4; Commission 2; Junior Show Committee 3; YDC

4; Assistant House President Summer Session 4.

CAROLYN JANE DOTSON

Black Mountain

B.A. ELEMENTARY EDUCATION

Transfer from Brevard College 1963; ACEI 3; NEA 4;

MARGARET ELAINE DOYLE

Zebulon

B.A. ECONOMICS

Dorm Committee 1; Chairman 4; Junior Assistant 3;

SNEA 4; NCEA 4.

Derkics

Dixon

Dorsett

Dewar

Dodson

Dotson

Dieterich

Donat

Doyle

## SENIORS

Drake

Dunham

Earp

Duke

Dunlap

C. Edmundson

Dunbar

Dye

E. Edmundson

LINDA LEE DRAKE Hendersonville

B.A. ELEMENTARY EDUCATION

SNEA 3,4; Dorm Committee 1,2,3; Assistant House

President 2; Wesley Foundation 2; Intermural Basket-

ball and Volleyball 1,2.

DEBORAH ANN DUKE

Sanford

B.A. MATHEMATICS

Square Circle 2,3,4; Junior Show Committee 3; Finance

Board 4

EVELYN LOUISE DUNBAR

Greensboro

B.A. BIOLOGY

Commission Member 2; Elliott Hall Entertainment Com-

mittee 3,4; Usherette for Junior Show 3; Medical Tech-

nology Club 4; Hallboard 4; Housekeeping Committee

Member 4; Dorm Social Charman 3

PHYLLIS EILEEN DUNHAM

Winston-Salem

B.S. PHYSICAL EDUCATION

Florida State University 1; Daisy Chain 2; Assistant Jun-

ior House President 3; Class Cheerleader 4; RA Coun-

cil 4; Junior Show 3

CAROLYN FAYE DUNLAP

Burlington

B.A. ELEMENTARY EDUCATION

ACE 4; SNEA 3,4; Baptist Student Union 3,4 Spanish

Club 1,2.

FRANCES LOUISE DYE

Fayetteville

B.S. A EDUCATION

Gamma Alpha 3; Gamma Alpha Spotlight Committee 4;

SNEA 4.

RUTH EARP

Selma

B.A. BIOLOGY

Elliott Hall Entertainment Committee 1,2,3; Secretary 2;

YDC 3,4; SNEA 4

CAROLYN FRANCES EDMUNDSON

Wilson

B.A. SPANISH

Dorm Committee 1,3; SNEA 4; Spanish Club 4

ELIZABETH DOAN EDMUNDSON Fayetteville

B.A. ELEMENTARY EDUCATION

Volleyball 1,2,3,4; Basketball 1,2,3; ACE 4; SNEA 4;

Hall Board Member 4; YDC 2



MARY ALICE EDSON Rocky Mount  
B.A. ELEMENTARY EDUCATION  
Pine Needles, Freshman Editor 1; Section Leader 1; Class  
Committee 2,3; Junior Show 3; Dorm Committee 3,4;  
S.N.E.A. 3,4; A.C.E. 4; Junior Assistant 3; Hall Board  
Member 4.



JUDY THOMPSON EDWARDS Whitaker  
B.S. HOME ECONOMICS

Dorm Committee 1,2; Assistant House President 3;  
S.N.E.A. 3,4; Commission Member 3; Junior Assistant 3;  
Wesley Foundation 3; Daisy Chain 2; A.H.E.A. 1,2,3,4;  
Treasurer 4; Marshal 4.



KAYE SHIRLEY EDWARDS Rich Square  
B.A. ENGLISH

Dorm Committee 1; Hallboard 1,3,4; Class Commission  
4; Baptist Student Union 1,2,3,4; Executive Council 2,3,4;  
YDC 3,4; English Club 3,4.

PATRICIA ALAN EDWARDS New Bern  
B.A. ART EDUCATION  
MARIAN MIMS EIDSON Winston Salem  
B.S. HOME ECONOMICS  
A.H.E.A. 2,3,4, Dorm Representative 4; Dorm Committees  
1,2,3,4.

JANE ELIZABETH ELLIS Richmond, Va.  
B.S. HOME ECONOMICS  
Averett Junior College 1,2; A.H.E.A. 3,4.



CHERYL CRANFORD ELLISOR Greensboro  
B.A. ELEMENTARY EDUCATION  
Town Student's Association 2,3,4; A.C.E. 4; S.N.E.A. 1,3,4.  
KARMEN FRANCES EPPS Badin  
B.A. FRENCH

ALEXANDER FAISON FABBRI New York, N.Y.  
B.A. ENGLISH  
Glee Club 1,2,4; English Club 2,3,4, Vice-President 4;  
Elliot Hall Representative 3; Dorm Basketball Team 2.

Edson  
P. Edwards  
Ellisor

J. Edwards  
Eidson  
Epps

K. Edwards  
Ellis  
Fabbri

## CLASS OF 1966

Faber  
Faulkner  
Fitzgerald

Fair  
Ferguson  
Fleisig

Farmer  
Fields  
Flinchum

ANNE MARIE FABER Virginia Beach, Va.  
B.A. ECONOMICS

Freshman Talent Show; Class Song Committee 1; Dorm  
Basketball 1,3; Rat Day Show 2; Parent's Weekend Com-  
mittee Chairman 2; Publicity Committee 2,3; Political  
Economy Club 2,4 Treasurer 3; Student-Faculty Curric-  
ulum Committee 3; Junior Show 3; Commission Mem-  
ber 4; Delegate Va World Trade Association Con-  
vention 4.

TESSA KAREN FAIR Warrenton  
B.M. VOICE

University Choir 1; Dorm Elections Chairman 1; S.N.E.A.  
3; Senior Commission Member 4.

NANCY FARMER Riverside, Conn.  
B.A. TEXTILE DESIGN  
Dorm Social Committee 2.

SUSAN ELIEN FAULKNER Atlantic Beach, Fla.  
B.A. GREEK

NANCY FERGUSON Roanoke Rapids  
B.A. BIOLOGY  
Carolinian Staff 1,2,3; Cutter Scholar 3,4; Beta Beta  
Beta 4; Junior Assistant 3.

MARILYN KOONCE FIELDS Fayetteville  
B.S.S.A. DISTRIBUTIVE EDUCATION  
St. Marv's Junior College 1,2; Gamma Alpha 3,4, Social  
Chairman 4; Spanish Club 3; Canterbury Club 3.

VICTORIA FRANCES FITZGERALD Whitakers  
B.A. POLITICAL SCIENCE

Dorm Committees 1,2,3; Glee Club 1; Wesley Founda-  
tion 1,2; Daisy Chain 2; Junior Play Committee 2; Dele-  
gate NCCEP Legislative Workshop 3.

JUDITH VICTORIA FLEISIG New York City, N.Y.  
B.A. ENGLISH

Junior Show Publicity Chairman 3; Dorm Committees  
1,2,3,4; R.A. 1,2,3,4; Spanish Club 3; Section Leader 3.

BONNIE GRAY FLINCHUM Madison  
B.A. HISTORY AND INTERNATIONAL STUDIES  
Honor Roll 3; History Club 3,4; SNEA 4; Pine Needles  
1; Junior Assistant 3.





**ELIZABETH EYRE FORREST** Media, Pa.  
**B.A. ELEMENTARY EDUCATION**  
 Section Leader 1,2; Representative of ACE 1; Social Committee of Elliott Hall 1; Secretary of Commission 2; Assistant J.H.P. 3; Secretary of Class 4; Junior Show 3; Hillboard 4; SNEA 4; ACE 4; Honor Roll 3.  
**BETTY KAY FOSTER** Brevard  
**B.A. ENGLISH**  
 Commission 1; Spanish Club 2,3; English Club 3,4; Dorm Committee 1,2,3; Section Leader 4; S.N.E.A. 4, Carolinian 3; Y.D.C. 3  
**MARY ALICE FOX** Elkin  
**B.F.A. COSTUME DESIGN AND FASHION ILLUSTRATION**  
 Elliott Hall Fine Arts Committee 1; Art Club 1,2,3,4; Weatherspoon Gallery Association 2,3,4; Corradi Art Editor 3; Student-Faculty Advisory Curriculum Committee 2,3,4; Dorm Committees 1,2,3



**NANCY SUE FRANKLIN** Morganton  
**B.A. HISTORY**  
**BRENDA GRAY FRAZIER** Liberty  
**B.S.S.A. DISTRIBUTIVE EDUCATION**  
 Dorm Committee 1; Assistant House President 3; Gamma Alpha 3,4; Commissioner 3; Marshal 4; Hall Board 4; N.E.A. 4; Junior Assistant 3; W.W.B. 2,3,4  
**KATHRYN LOVELACE FRIDAY** Gastonia  
**B.S.S.A. MERCHANDISING**  
 Elliott Hall Special Events Committee 1; Class Treasurer 1; Golf Club 1; Class Projects Committee 1,3; Y.D.C. 2; Committee Chairman 3; Treasurer 4; Jester Dav Committee Chairman 2; Gamma Alpha 3,4; Junior Assistant 3; Junior Show 3; Dorm Basketball 3,4; Food Liaison Committee 3,4



**JACQUELINE MARIE FURREY** Great Falls, Montana  
**B.A. ENGLISH**  
 Class Cheerleader 1,2; Class Song Committee 1; Elliott Hall Social Committee 1; S.G.A. Publicity Committee 1; Finance Board Secretary 3,4; Carolinian Staff 4; English Club 4; Spanish Club 2; Junior Dancer Group 3; Y.E.C. 3; S.N.E.A. 1; Class Commission 1,2; Junior Show Committee 3; Dorm Election Chairman 3; Westminster Fellowship 1  
**GLORIA JEAN GABRYS** Irvington, New Jersey  
**B.A. SPANISH**  
 Section Leader 1; Honor Court 2,3; Spanish Club 4  
**CAROL ANNE GAINES** Winston-Salem  
**B.A. ELEMENTARY EDUCATION**  
 Marshal 3; Dorm Committees 1,2; SNEA 2,3,4; ACE 4; Elliott Hall Committee 4; SNEA Dorm Representative 2.

Forrest  
Franklin  
Furrey

Foster  
Frazier  
Gabrys

Fox  
Friday  
Gaines

Gange  
Garriss  
Gehl

Gardner  
Gaylord  
George

Garner  
Gegenheimer  
Gibbs



**CAROL LOUISE GANGE** Charlotte  
**B.A. ELEMENTARY EDUCATION**  
 SNEA 3,4; ACE 3,4  
**PATRICIA MARIE GARDNER** Kernersville  
**B.A. PSYCHOLOGY**  
 Junior Modern Dance Club 1; Dorm Committees 1,2,3; Section Leader 4  
**JANICE GAY GARNER** Burlington  
**B.F.A. ART EDUCATION**



**CHARLOTTE ELIZABETH GARRIS** Clinton  
**B.A. ELEMENTARY EDUCATION**  
 University Band 3,4; Junior Show 3; Housekeeping Committee 3; ACE 4; SNEA 4  
**ELLA MARTIN GAYLORD** Williamston  
**B.A. ELEMENTARY EDUCATION**  
 Dorm Committee 1; SNEA 3,4; Membership Chairman 3; ACE 3,4; SNEA Committee 4  
**BARBARA MAE GEGENHEIMER** Winston-Salem  
**B.A. MATHEMATICS**  
 Commission Member 1; Dorm Elections Chairman 1; Publicity Committee 1; Class Vice-President 2; Inter-Class Council 2; Dassy Chain 2; German Club 1,2; Square Circle 1,2,3,4 Vice-President 3; Food Liaison Committee 2; Honor Roll 3; Class Newspaper Editor 3; Traffic Committee 4; Newman Club 1,2,3; Vice-President 2; YDC 2,3,4; Secretary 2,3



**MAVIS JOYCE GEHL** Greensboro  
**B.A. ELEMENTARY EDUCATION**  
**RITA BERNICE GEORGE** Greensboro  
**B.S.H.F. INTERIOR DESIGN**  
 Dorm Committee 1,2; Honors Seminar 1; Newman Club 1; French Club 1; NSD 3,4; Marshal 3,4; Graduation Invitations Chairman 4; Interlath Council 4; Dassy Club 2  
**ELLEN SHERRILL GIBBS** Statesville  
**B.F.A. IN ADVERTISING DESIGN**  
 Spanish Club 1,2; Photographer for Carolinian and Pine Needles 2,3

# SENIORS



ANNA MAE GIBSON  
B.A. BIOLOGY  
Cantoway Club 1, 2, 3, 4; Medical Technology Club 1, 2;  
Square Circle Club 2; Inter-Varsity Christian Fellowship 1, 2.

PATRICIA ANN GIBSON  
B.A. HISTORY  
YDC 1, 3, 4; History Club 4; S.N.E.A. 4; Dorm Committee 3, 4

FLENELOPE MOORE GILMORE  
B.A. MATHEMATICS  
Lewes, Delaware  
Spanish Club 2; Junior Commissioner 3; Hall Board 3

RUTH ANN GLASS  
B.S.S.A. BUSINESS EDUCATION  
Gamma Alpha 3, 4; S.N.E.A. 4; Dorm Committee 4

SANDRA SECRETST GLENN  
B.A. ART  
Mount Airy

NANCY KAY GLOVER  
B.A. SOCIOLOGY  
Dorm Committee Chairman 1; YDC 2, 3, 4; Junior Show 3; Sociology Club 3, 4

GLORIA CLAIRE GODFREY  
B.A. ENGLISH  
Alexandria, Va.  
Hall Board 1; Dorm Committee 2; Honor Court 3; YDC 3, 4; English Club 4

SUSAN MARIA GOLDSTEIN  
B.A. ENGLISH  
Rydell, Pa.  
Sara Elizabeth Gooch

SARA ELIZABETH GOOCH  
B.A. MATHEMATICS  
New Bern  
Junior Marshal 3; Junior Assistant 3; Senior Marshal 4; SNEA 4; Square Circle 4



A Gibson  
Glass  
Godfrey

P. Gibson  
Glenn  
Goldstein

Gilmore  
Glover  
Gooch

## CLASS OF 1966

SALLIE GORDON  
B.A. HISTORY AND INTERNATIONAL STUDIES  
New York, N.Y.  
Hallboard 1, 2; Carolinian Staff 1, 2; Legislature 1; Modern Dance Group 2; History Club 3, 4; Redistricting Committee 4; G.U.T.S. 4; Head of UNC-G Delegation to "Challenge '65" 3.

MARY KATHLEEN GORE  
B.A. ENGLISH  
Whiteville  
Dorm Committee 1, 4; Chairman 4; English Club 3, 4; B.S.U. 1, 2, 3, 4; S.N.E.A. 4

PATRICIA ELIZABETH GRACE  
B.A. HISTORY  
Winston-Salem  
History Club 1, 2, 4; Y.D.C. 3; Junior Assistant 3; Hallboard 1; Court of Social Regulations 3; Executive Secretary 4; Phi Alpha Theta 3; Vice President 4; Honors Program 1, 2, 3.

JULIANNE GRAHAM  
B.A. CHEMISTRY  
Charlotte  
Chemistry Club 2, 3, 4; Treasurer 2; Vice-President 3; President 4; Junior Assistant 3; Freshman Dance Committee 1; Young Republicans Club 3; Hall Board 4.

LINDA CAROLE GRAHAM  
B.A. ELEMENTARY EDUCATION  
Winston-Salem  
Wesley Foundation 1; Honors Program 1; French Club 1, 2; Junior Show 3; A.C.E.L. 4; S.N.E.A. 4

TONI JEAN GRAVES  
B.A. HOME ECONOMICS AND INTERIOR DESIGN  
Wilmington  
A.H.E.A. 2, 3, 4; N.S.I.D. 3, 4

MARGARET VALERIA GREEN  
B.A. BIOLOGY  
Candler  
Cutter Scholar 1, 2, 3, 4; Tri Beta 3; Historian 4

RUBY HURLEY GREER  
B.S. HOME ECONOMICS EDUCATION  
West Jefferson  
Transfer from Appalachian State Teachers College; Deans List 1, 2, 3; Home Economics Club 3; S.N.E.A. 3; Alpha Chi 3

VONDA OLEDA GROCE  
B.S.S.A. BUSINESS EDUCATION  
Cycle  
French Club 1; SNEA 2, 4; Gamma Alpha 3, 4; Junior Assistant 3; Dorm Committee 3; Honor Roll 3; Dais Chain 2

Gordon  
J. Graham  
Green

Gore  
L. Graham  
Greer

Grace  
Graves  
Groce





**MARY ELLEN GUFFY** Norwood  
**B A FRENCH**  
 Honor Roll 1,2,3; Alumni Scholar 1,2,3,4; Phi Beta Kappa Scholarship 3; Faculty Scholarship 4; Phi Beta Kappa 3,4; Golden Chain 3,4; President 4; Class Secretary 1; Class President 2; Junior House President 3; Honor Court 4; C.U. Dorm Representative 1; S.G.A. Executive Cabinet 2; C.U. Council 2; Interclass Council 2; Legislature 3; SNEA 4; French Club 3,4; Treasurer 4; Alumni Undergraduate Committee 2,3,4.  
**VIRGINIA ALEXANDER GUNN** Reidsville  
**B A ELEMENTARY EDUCATION**  
 Dorm Committee 1; A.C.E. 1,3,4; S.N.E.A. 2,3,4; Treasurer 3; Junior Advisor 3  
**BETTY LOU GURKIN** Williamston  
**B A SPANISH**  
 Honors Program 2; Spanish Club 3,4; SNEA 3,4; Junior Assistant 3; Dorm Social Committee 4; Classification of Offices 3,4.

**LYNN CHARLOTTE HABICH** Winston-Salem  
**B S PHYSICAL EDUCATION**  
 R.A. Vice President 3; President 4; President of Physical Education Mayor's Class 2; Dolphin-Seal 1,2,3,4; Secretary 2; R.A. Honor Group 1,3; Dais Chain 2; Junior Assistant 3; Extramural Basketball 1,2,3,4; Co-Off Club 1,2,3,4.  
**EMMA LOIS HARISTON** Greensboro  
**B M MUSIC EDUCATION**  
 University Choir 1,2,3,4; Elliott Hall Entertainment Committee 2; YDC 3; Student Member of MENC 3,4; Dorm Committees 1,3,4.  
**LINDA FAYE HALL** Greensboro  
**B A ENGLISH**  
 Tennessee Technological University 1,2; SNEA 4

**BEVERLY HANKINS** Kinston  
**B A SOCIOLOGY**  
 Hillboard 1,2,4; Socioloe Club 3,4; YDC 3,4; Pine Needles staff 1; Class Commission Member 2,3,4; Class Project Chairman 3; B.S.U. 1; Ring Committee 2; Dorm Social Committee 2,3,4; Student-Faculty Reviewing Committee 3,4.  
**CARL JEAN HARKEY** Matthews  
**B F A ART EDUCATION**  
 Dorm Cheerleader 1; Section Leader 2; Art Club 2,3,4; Canada Art staff 2,3  
**ROSALIE ANNE HARLEY** Lumberton  
**B A ELEMENTARY EDUCATION**  
 ACE 3,4; SNEA 3,4; Senior Commission Member 4

Guffy  
Habich  
Hankins

Gunn  
Hariston  
Harley

Gurkin  
Hall  
Harley

# SENIORS

Harrington  
L. K. Harris  
Hatcher

Harrington  
L. M. Harris  
Haynes

L. Harris  
Harrison  
Heilig

**FRANKIE ELIZABETH HARRINGTON** Atlanta, Ga.  
**B S H L INTERIOR DESIGN**  
 Dorm Committee 1; Commission 2; Election Board 2; Dais Chain 2; Class Treasurer 3; Hall Board 3,4; NSLD 4

**RUTH SIMMONS HARRINGTON** Washington  
**B S S A BUSINESS EDUCATION**  
 Gamma Alpha 3,4; Wesley Foundation 3,4; Meredith College 1,2

**LEONORAH HAMLIN HARRIS** Melbane  
**B A ELEMENTARY EDUCATION**  
 SNEA 4; ACE 4; Dorm Committee 1

**LINDA KAY DOWNEY HARRIS** Asheville  
**B S H L HOME ECONOMICS EDUCATION**  
 MHA 1,2,3; Secretary 3,4; Omicron Nu President 4; BSU 1,2,3,4; German Club 1,2; Junior Honors Seminar 3; SNEA 4; Danforth Award for Outstanding Freshman in Home Economics 1; Elliott Hall Fine Arts Committee 1

**LOIS MARION HARRIS** High Point  
**B A ELEMENTARY EDUCATION**  
 ACE 3,4; YDC 4; Beta 1,2,3; Interfaith Council 2,3; Commission Member 3; Pine Needles 2,3,4; Index Editor 3

**SARA JEAN HARRISON** Thomasville  
**B S S A BUSINESS EDUCATION**  
 Wesley Foundation 1,2; Dorm Committee 3,4; Gamma Alpha 3,4; Publicity Committee Chairman 4; SNEA 4

**ELIZABETH GAYLE HATCHER** St. Petersburg, Florida  
**B A ELEMENTARY EDUCATION**  
 Publicity Committee; Sophomore Class 2; Junior Assistant 1; ACE 1,3; Dorm Representative 4; SNEA 4

**ELIZABETH KELLY HAYNES** Mountain Park  
**B A ENGLISH HISTORY**  
 Dorm Committees 1,2,4; Spanish Club 1; YDC 3,4; English Club 4; History Club 4; Canterbury Club 2,3,4; Elliott Hall Social Committee 1; Sorority Leader 1  
**FRANCIS WIDDINGTON HEILIG** Salisbury  
**B A FRENCH**



JANE ELOISE HELMS Dudley  
 B.A. GEOGRAPHY  
 Section leader 1; YRC 1; R.V. Internurals 1,2,3,4; Daisy  
 Chain 2; Lutheran Student Association 1,2,3,4; Inter-  
 faith Council 3,4  
 MARTHA CARVER HESSER Wayne, Pa.  
 BFA ART EDUCATION  
 Freshman Commission 1; Senior Dance Group 1,2; Art  
 Club 3,4; Assistant JHP 3; Junior Class Cheerleader 3  
 MARY HAMILTON HEYWARD Dunedin, Fla.  
 B.A. ELEMENTARY EDUCATION  
 Glee Club 1; Jacket Committee 2; YDC 4; SNEA 4



VIRGINIA BLANCHE HICKS Nashua  
 BSHE HOME ECONOMICS EDUCATION  
 Freshman Commission 1; Junior Commission 2; 4:H  
 Club 1,2; A.H.E.A. 1,2,3,4; S.N.E.A. 4; Dorm Com-  
 mittee 1,2; Junior Show Publicity 2  
 PATRICIA ANN HIELSCHER Jacksonville, Fla.  
 B.S. PHYSICAL EDUCATION  
 Section Leader 3,4; Varsity Basketball 3; Co-officer 3,4;  
 R.A. Cabinet 4; R.A. Council 4  
 WAYNETTE HIGDON Asheville  
 B.A. ELEMENTARY EDUCATION  
 Circulo Hispanico 1,2; B.S.U. 1,2,3,4; B.S.U. council 3,4;  
 Glee Club 1; University Choir 2,3,4; Junior Show 3;  
 Junior Assistant 3; S.N.E.A. 3,4; A.C.E. 4; Honors Sem-  
 inar 1; Daisy Chain 2; Honor Roll 1,2,3



LINDA JOYCE RANDALL HILDRETH Asheville  
 B.S. HOME ECONOMICS EDUCATION  
 Appalachian State Teachers College 1,2; A.H.E.A. 3,4;  
 S.N.E.A. 4  
 SHARON JANE HILL Greensboro  
 BSSA BUSINESS EDUCATION  
 T.S.A. 1,2,3,4; Junior Assistant 3; Gamma Alpha 3,4  
 ELAVOR LOIS HIPPS Asheville  
 BSHE INTERIOR DESIGN  
 N.S.I.D. 3,4; A.H.E.A. 1,2,3; Dorm Committees 1,2,3,4



Helms  
 Hicks  
 Hildreth

Hesser  
 Hielsher  
 Hill

Heyward  
 Higdon  
 Hipps

## CLASS OF 1966

Hobgood  
 Holder  
 Holton

Hodge  
 Holoman  
 D. Holton

Hodgin  
 Holstlaw  
 Hopper

ELIZABETH LACY HOBGOOD Louisburg  
 B.A. ENGLISH  
 French Club 1,2; German Club 3,4; English Club 2,3,4;  
 Golf Club 2,3,4; Daisy Chain 2; Legislature 3; S.G.A.  
 Vice President 4  
 RUVAL JEANETTE HODGE Rutherfordton  
 B.A. ELEMENTARY EDUCATION  
 Section Leader 1,4; Dorm Committee 3; Junior Show 3;  
 Square Circle 1,2; Honor Roll 3; S.N.E.A. 3,4; A.C.E. 4  
 JIMMI MURRAY HODGIN Greensboro  
 B.A. SPEECH CORRECTION  
 T.S.A. 3,4; S.N.E.A. 3; Lutheran Student Association 1



MELINDA ELAIR HOLDER Greensboro  
 B.A. ENGLISH  
 SANDRA LEE HOLOMAN Raleigh  
 BSHE INSTITUTION MANAGEMENT  
 French Club 1; Dorm Committee 1; A.H.E.A. 2,3,4;  
 Committee Chairman 4  
 KAY HALE HOLSCLOW Greensboro  
 B.A. ELEMENTARY EDUCATION  
 University of Tennessee and West Virginia State College  
 1,2; T.S.A. 3; S.N.E.A. 4



ANN GIBBLE HOLTON New Bern  
 B.A. CHEMISTRY  
 Pine Needles Staff 1; Legislature 1; Chemistry Club 1,2,4;  
 Vice President 4  
 DORIS ELIZABETH HOLTON Thomasville  
 BSHE HOME ECONOMICS EDUCATION  
 Student program and policy committee 1,2,3,4; Honors  
 1,2,3; Omicron Nu 3,4; President 4  
 MARTHA CLARK HOPPER Leaksville  
 B.A. ELEMENTARY EDUCATION  
 Dorm Committee 1,2; Carolinian Staff 2; Tennis Club  
 1; SNEA 3,4; A.C.E. 4; French Club 2; Honor Roll 3





SANDRA KAY HOPPER Charlotte  
 B.A. DRAMA AND SPEECH  
 Dorm Committee 1,3; Junior Show 3; Rat Day Committee 2; Masqueraders 2,3,4; UNC-G Theatre 1,2,3,4; Section Leader 4



JANE ELLEN HORNER Charlotte  
 B.F.A. PAINTING  
 Hallboard 1; Corradi Staff 4; Honor Roll 3; ACE 3; Art Club 4; Student Art Show Book Award 3.

NANCY CORRINNE HORNER Charlotte  
 B.S.H. INSTITUTION MANAGEMENT  
 AHEA 2,3,4; Legislature 3,4; Dorm Social Chairman 1; Fine Needles Staff 1; Honor Roll 3,4



JULIA CAROLINE HORTON Virginia Beach, Va.  
 B.A. ENGLISH  
 Coraddi Staff 1,2,3,4; English Club 3,4; Section Leader 1.

JANIS ELAYNE HORUATH Statesville  
 B.A. MATH

DOUGLAS PAMELA HOUGH Salisbury  
 B.A. ECONOMICS  
 YDC 1; Dorm Committee 1; Westminister Fellowship 1,3; SNEA 4; Economics Club 4

S. Hopper  
 Horton  
 R. Houch

J. Horner  
 Houath  
 S. Hough

N. Horner  
 Houch  
 R. Howard

REBECCA IRENE HOUGH Randleman  
 B.M. MUSIC EDUCATION  
 University Choir 3,4

SARA JANICE HOUGH Greensboro  
 B.A. ELEMENTARY EDUCATION  
 Student Traffic Committee 3; ACE 4; SNEA 4

ROSE MARIE HOWARD Timberlake  
 B.A. HISTORY  
 Junior Assistant 3; Communion Member 3; SNEA 3,4; YDC 3,4; History Club 3,4

S. Howard  
 A. Hughes  
 Humphrey

Huberman  
 V. Hughes  
 Hunter

Huff  
 Hulcette  
 Huntley

# SENIORS



SALLY ANN HOWARD Thomasville  
 B.A. PSYCHOLOGY  
 Dolphin Seal 1,2,3,4; UNC-G Theatre 1,2,3,4; Freshman Talent Show 1; Junior Assistant 3; Senior Dance Group 3,4; Masqueraders 3,4



DIANE ELLEN HUBERMAN New York, N.Y.  
 B.A. PHILOSOPHY

VIVIAN WARNER HUFF Rockingham  
 B.A. PSYCHOLOGY  
 Intermural Basketball 1,2



MARIE ANN HUGHES Ash  
 B.A. HISTORY

MOLLIE AUN HUGHES Rocky Mount  
 B.A. ENGLISH  
 Choir 1; Coraddi 3,4; UNC-G Theatre 3; English Club 3,4; French Club 4

MARTHA JANE HULLETTE Summit, N.J.  
 B.S.H.E. CLOTHING  
 AHEA 1,2,3,4; Hallboard 3; Junior Show 3



REBECCA ANN HUMPHREY Reidsville  
 B.F.A. ART

CLEMELLYN HUNTER Sanford  
 B.A. ENGLISH  
 Spanish Club 2; Dorm Committee 1,4; SNEA 4

SARAH MABELSTER HUNTLEY Wadesboro  
 B.A. ELEMENTARY EDUCATION  
 Dorm Social Chairman 3,4





FRANCES MARY HURLEY      Wilmington  
 B.A. HISTORY  
 Glee Club 1; Junior Show 3; Elliott Hall Council 3;  
 History Club 4; YDC 3; Senior Commission Member 4;  
 Class Staff Fine Needles 1; Masqueraders 4  
 PATRICIA MARIE HURLEY      Palo Alto, Calif  
 B.A. ANTHROPOLOGY  
 Mary Washington College 1,2; Dorm Committees 3; Junior  
 Show 3; Alpha Kappa Delta 3; Secretary-Treasurer  
 4; Senior House President 4; History Club 3; Sociology  
 Club 4  
 JULI ANNE HUSKEY      West Columbia, S.C.  
 B.A. MATHEMATICS



MARY LEIGH INMAN      Southern Pines  
 B.A. MATHEMATICS  
 Section Leader 1; Dorm Committees 1,2,3; Junior Show 3;  
 Senior Commission 4; Suptate-Circle 3,4  
 MARY LYNN ISENHOWER      Hickory  
 B.S. HOME ECONOMICS EDUCATION  
 Junior Show 3; Elliott Hall Social Committee 1; GALS  
 1; AHEA 1,4; SNEA 4; Dorm Committees 1,2  
 LINDA SIEWFNER ISLEY      Julian  
 B.A. PHYSICS  
 Section Leader 1; French Club 1; Legislature Representative  
 2,3; NEA 4; Junior Show 3



LINDA SUE JACKSON      Lakeview  
 B.S.S.A. BUSINESS EDUCATION  
 Dorm Vespers Committee 1; Dorm Basketball Team 1,2,3;  
 Gamma Alpha 3,4; Spotlight Committee 4; Social Com-  
 mittee 3; Honor Roll 3; TSA 4  
 SUSAN FERN JARRETT      Graham  
 B.A. ELEMENTARY EDUCATION  
 Spanish Club 1,2; ACE 3,4; SNEA 4  
 DORIS FAYE JENKINS      Wilson  
 B.A. ENGLISH  
 Dorm Committees 1,3,4; Junior Assistant 3; Phi Alpha  
 Theta 3,4; English Club 3,4; Honors Program 3,4;  
 Carolinian staff 3; SNEA 3,4

F. Hurley  
 Inman  
 Jackson

P. Hurley  
 Isenhower  
 Jarrett

Huskey  
 Isley  
 D. Jenkins

## CLASS OF 1966

J. Jenkins  
 K. Johnson  
 B. Jones

Jerman  
 L. Johnson  
 M. Jones

D. Johnson  
 D. Johnston  
 P. Jones

JERRIE L. JENKINS      Colerain  
 B.A. SOCIOLOGY  
 Dorm Committees 1,3; YDC 2,3; SNEA 4; Hall Board  
 3; Sociology Club 3,4; Junior Show 3.

JEAN ANNE JERMAN      Charlotte  
 B.A. HISTORY  
 Dorm Committee 1; Section Leader 2; Commission Mem-  
 ber 2; Legislature Representative 3; History Club 3; Vice-  
 President 4

DORIS J. JOHNSON      Plymouth  
 B.S.S.A. BUSINESS EDUCATION  
 Glee Club 1; Gamma Alpha 3,4; YDC 3; Dorm Com-  
 mittee 3.

KATHERINE HAMNETT JOHNSON      Raleigh  
 B.A. ELEMENTARY EDUCATION  
 Commission Member 1; Spanish Club 1; Dorm Devotional  
 Chairman 2; Section Leader 3; BSU 1,2,3; NEA 3,4;  
 Special Activities Committee 1,2,3.

LINDA RUTH JOHNSON      Charlotte  
 B.A. ELEMENTARY EDUCATION  
 St. Andrews College 1; Chairman Dorm Committee 2;  
 ACE 4; SNEA 4; Legislature Committee Member 4

DORIS MARIE JOHNSTON      Durham  
 B.A. HISTORY  
 YDC 3,4; History Club 3,4.

BARBARA JANE JONES      Lumberton  
 B.A. GEOGRAPHY  
 Dolphin-Seal 1,2,3,4; Treasurer 3; Vice-President 4; Hall  
 Board 3,4; Legislature 4; Social Science Forum Com-  
 mittee 3,4; Junior Show 3; Dorm Committees 1,2; NEA  
 4.

MARY PORTER JONES      Woodbridge, Va.  
 B.A. MATHEMATICS  
 PAULETTE DAZELLE JONES      Winston-Salem  
 B.A. ENGLISH  
 English Club 1,2,3,4; French Club 2,3; Sophomore Tal-  
 ent Show 2.





Durham  
**KARLENE JONES**  
 B.A. SOCIOLOGY  
 Legislature 1,2; Junior Show 3; Sociology Club 4; Vice-President 4; Senior Commission Member 4  
**CARLA DIANE JORDAN** Charlotte  
 B.S. HOME ECONOMICS  
 Spanish Club 1,2; AHEA 1,2,3  
**KATHARINE ANN JORDAN** Cary  
 B.S. HOME ECONOMICS  
 Chairman Freshman Class Talent Show 1; YDC 1,2,3,4; AHEA 1,2,3,4; Publicity Chairman 3; Student Program and Policy Committee 1,2,3,4; Editor of News from Stone 2,3; Class Dorm Representative 3; Spanish Club 1



Baltimore, Md.  
**KAREN KADIS**  
 B.A. SOCIOLOGY  
 Hillel 1,2,3,4; Drunch Chairman 2; French Club 1,2; Sociology Club 3,4; Senior Commission Member 4; Dorm Committees 1,4; Junior Assistant 3; YDC 3,4  
**PATRICIA ANDERSON KALLMAN** High Point  
 B.S. HOME ECONOMICS EDUCATION  
 Section leader 1,3; AHEA Dorm Representative 1,3; Legislature 3; Dorm Committees 1,2,3; Recipient of Sears-Roebuck Scholarship 1; AHEA 1,3,4; SNEA 4  
**REBECCA ANN KASUBOSKI** Winston-Salem  
 B.A. MATHEMATICS  
 Legislature 1; Assistant House President 2; Moravian Fellowship 1,2,3,4; President 2; Program Chairman 3; Interloath Council 2; Junior Show 3; Junior House President 3; SNEA 2,3,4; Project Chairman 3; State Representative 4; Representative to State Committee on Teacher Education and Professional Standards 4; Square-Circle 1,2,3,4



Cayce, S.C.  
**CAROLYN WOLFE KELLER**  
 Dorm Committees 1,2,3; Student Government Association 3; Junior Show 3; Honor Roll 3; Sociology Club 3,4; Pine Needles staff 4  
**GENVIVIVE KAY KELLEY** Asheville  
 B.S. HOME ECONOMICS  
 ACET 3,4; AHEA 3,4; Omicron Nu 4  
**IDA CAROLYN KIDD** Bennett  
 B.S. HOME ECONOMICS  
 Guilford College 1,2; AHEA 3,4; Dorm Representative 4; 4-H Club 3,4; Spanish Club 4; Dorm Committees 3

Jones  
 Kadis  
 Keller

C. Jordan  
 Kallman  
 Kelley

K. Jordan  
 Kasuboski  
 Kidd

**SENIORS**

Killmon  
 Kirkman  
 Kornegay

Kilpatrick  
 Kiser  
 LaFontaine

Kimbrell  
 Kling  
 Lail

**NATALIE ANN KILLMON** Morehead City  
 B.A. ENGLISH  
 Dorm Committees 1; Class Committees 1; Rat Dav Chairman 2; YDC 1,4; German Club 1  
**MARGARET LEE KILPATRICK** Kinston  
 B.A. ELEMENTARY EDUCATION  
 SNEA 3,4; ACE 3,4; Pine Needles staff 2; Dorm Social Committee 1,2,3; House President 4; Project Committee 3; Junior Show 3  
**MARY DIANE KIMBRELL** Charlotte  
 B.A. DRAMA AND SPEECH



**JUDITH LYNN KIRKMAN** Greensboro  
 B.A. ENGLISH  
**BARBARA JANE KISER** Kannapolis  
 B.A. ELEMENTARY EDUCATION  
 Commission Member 1,5; ACE 3,4; Dorm Representative 4; WSWF 4; Handbook Evaluation Committee 4  
**VICTORIA MARIE KLING** Gastonia  
 B.A. ENGLISH  
 Glee Club 1,2,3,4; Vice President 3; President 4; English Club 3,4; SNEA 3,4; Vice-President 3; President 4; Phi Sigma Nu 3,4; Dorm Social Committee 3



**MARGARET ANN KORNEGAY** Statesville  
 B.A. ELEMENTARY EDUCATION  
 Legislature 3,4; Dorm Committees 1,2,3; Elliott Hall Representative 4; French Club 3; SNEA 4; ACE 4  
**LAURIE JEAN LaFontaine** Southport, Conn.  
 B.A. HISTORY  
 YDC 3; Rime Committee 3; History Club 4; Senior Marshal 4  
**ANNE REYNOLDS LAIL** Waverboro, Va  
 B.A. SOCIOLOGY  
 French Club 1,2; Westminister Fellowship 1,2; Sociology Club 3,4; Section Leader 4



MARY JANE LAMBETH Fayetteville  
 B.A. HISTORY  
 GAYLE HAMPTON LANCE Brevard  
 B.A. ANTHROPOLOGY AND SOCIOLOGY  
 Brevard College 1,2; Assistant Junior House President  
 3; Sociology Club 3,4.  
 EDITH LANE Morganton  
 B.A. ENGLISH  
 English Club 3; SNEA 4; Pine Needles staff 4



PEGGY JEAN LANNING Charlotte  
 B.M. APPLIED MUSIC  
 JEAN ANN LAW Charlotte  
 B.A. ELEMENTARY EDUCATION  
 KATHRYN BANE LAW Charlotte  
 B.A. HISTORY  
 Dorm Committee 1; Freshman Committee 1; Legislature  
 2; History Club 3,4; Junior Show 3; Junior Class Presi-  
 dent 3; Executive Cabinet 3; State Student Legislature  
 3; Golden Chain 3; Secretary 4; Inter-Class Council 4;  
 NEA 4



EMMA JEAN LAWRENCE Beaufort  
 B.S. HOME ECONOMICS  
 Collegiate 4-H Club 1,2,3,4; UCCF Club 1,2; Treasurer  
 2; State Secretary-Treasurer 2; Glee Club 1,2; AHEA  
 1,2,3,4; Summer Session Section Leader 3; Summer  
 Session Home Council 4; Dorm Housekeeping Commit-  
 tee 2; Interfaith Council 4



LINDA SUE LEDBETTER Asheville  
 B.A. BIOLOGY  
 Section Leader 1,2; Dorm Committee 1,2,3; Class Com-  
 missioner 2; Hall Board 4; Chemistry Club 1,2; Med  
 Tech Club 1,2,3,4; SNEA 4  
 PATRICIA SUE LEDBETTER Hampton, Va.  
 B.S. HOME ECONOMICS  
 Section Leader 2,4; French Club 1; AHEA 2,3,4; Wesley  
 Foundation 1; Housekeeping Committee 4; Dorm Entert-  
 ainment Committee 1.

Lambeth  
 Lanning  
 Lawrence

Lance  
 J. Law  
 Ledbetter

Lane  
 K. Law  
 P. Ledbetter

## CLASS OF 1966

Lee  
 Link  
 Lowder

Leonhardt  
 Linker  
 Lowe

Lindsay  
 Logan  
 Lowrance

MELINDA LOU LEE Winston-Salem  
 B.A. GEOGRAPHY  
 Dorm Vespers Chairman 1; Moravian Fellowship 1,2,3  
 4; Vice-President 2; Treasurer 3; R.A. Dorm Repre-  
 sentative 2; Dorm Section Leader 3; Junior Advisor 3;  
 Dorm Intramurals 1,2,3; Dorm Committees 2,3; Hall  
 Board 4



LYDIA BELLE LEONHARDT Morganton  
 B.S.H.E. INTERIOR DESIGN  
 Pine Needles Commercial Editor 1; NSID 3,4; AHEA  
 3,4; Honor Roll 3.  
 ANGELA LYNETTE LINDSAY Kannapolis  
 B.A. HISTORY  
 Dorm Committees 1,2,3,4.

JANET CORRINNA LINK Reidsville  
 B.A. SOCIOLOGY  
 Intramural basketball 1,2,3,4; Intramural volleyball 1,2;  
 English Club 3; Sociology Club 3,4; Treasurer 4; R.A.  
 Representative 4; Tennis Club 4



RITA ELAINE LINKER Midland  
 B.A. ELEMENTARY EDUCATION  
 Wingate College 1,2; ACEI 4; SNEA 3,4  
 BARBARA KAREN LOGAN Mooresboro  
 B.S.S.A. BUSINESS EDUCATION

SELMA ELAINE LOWDER Albemarle  
 B.A. ELEMENTARY EDUCATION  
 ACEI 2,3,4; SNEA 3,4; Honor Roll 3; German Club 1;  
 Dorm Committee 1



STEPHANIE BEGG LOWE Decatur, Ga.  
 B.S.H.E. INTERIOR DESIGN  
 Dorm Social Committee 1; NSID 3,4; Omicron Nu 4;  
 AHEA 2,4

BETTY LOU LOWRANCE Pinetops  
 B.A. BIOLOGY  
 Glee Club 1,2; Chemistry Club 2; Med Tech Club 1,2,3;  
 President 4; Victor M. Cutter Laboratory Scholar 3,4.



MARY KATHERINE LOY  
B.A. ENGLISH  
Choir 2,3,4; NEA 4  
Charlotte  
MARY WOLFE LUCAS  
B.S.S.A. BUSINESS EDUCATION  
Winston-Salem  
Fund Liaison 3; Legislature 1,2,3; Secretary for Court of Social Regulations; Top Club 1; Junior Advisor 3; Social Concerns Committee 3; Gamma Alpha 3,4  
CARA JEANNE LUTHER  
B.S. MEDICAL TECHNOLOGY  
Asheboro



JUDY BATTEN McADAMS  
B.A. ELEMENTARY EDUCATION  
Graham  
LYNDA ELLEN McCALL  
B.A. MATHEMATICS  
Davidson  
SANDRA JEAN McCAULEY  
B.V. ELEMENTARY EDUCATION  
Sidney, N.Y.  
Freshman Class Parliamentarian 1; Class Commission 1, 3; Dorm Committee 1; Class Newspaper 2,3; Daisy Chain 2; Finance Board 1,2,3,4; Treasurer 3; Chairman 4; Hall Board 3; St. Mary's House 1,2; ACEI 1,2,3,4; SNEA 4



BARBARA ALICE McCORD  
B.A. BIOLOGY  
Charlotte  
LINDA LEE McCUISTON  
B.A. HISTORY  
Charlotte  
Dorm Committee 1; Elliott Hall Committee 1; ACE 2, 3; SNEA 3,4; Convention Delegate 3; Junior Assistant 3; Legislature 3; WWB 3,4; House President 4  
PATRICIA ANN McDANIEL  
B.S.H.E. INTERIOR DESIGN  
Durham  
YDC 1; NSID 3,4; Dorm Committee 3

Loy  
McAdams  
McCord

Lucas  
McCall  
McCuiston

Luther  
McCauley  
McDaniel

McDonald  
McInnis  
McLeod

McGeorge  
McKeown  
McNeil

McGimsey  
McKnight  
McSwain

# SENIORS



MARY LEECH MYERS McDONALD  
B.A. ELEMENTARY EDUCATION  
Greensboro  
Stephens College 1; Western Kentucky State College 2, 3; Chi Omega Sorority Chi Theta Chapter; SNEA 1, 2,4; ACEI 3,4; TSA 4  
NANCY LYNNE McGEORGE  
Summit, N.J.  
B.S. PHYSICAL EDUCATION  
Averett College 1,2; Member N.C. Health, Physical Education and Recreation Association.  
SHARON KELLY MCGIMSEY  
Marion  
B.S.S.A. MERCHANDISING



MARY HUGH McINNIS  
B.A. ELEMENTARY EDUCATION  
Concord  
Junior Show 3; Court of Social Regulations 3; Judicial Chairman 4; Freshman Dance Committee 1; Doran Elections Chairman 1; ACE 3,4; SNEA 3,4; WSWF 2,3,4; Daisy Chain 2; Dorm Committees 1,2; Junior Advisor 3  
WILMA JEAN McKIOWN  
Charlotte  
B.V. MATHEMATICS  
Honor Roll, 1,2,3; Square-Circle 1,2,4; SNEA 4; Senou Commission 4; Dorm Committee 1; Junior Show 3  
PHYLLIS McKNIGHT  
Williamston  
B.A. MATHEMATICS



LINDA RAY McLEOD  
B.S. PHYSICAL EDUCATION  
Norman  
B.A. Dorm Representative 1; Secretary 2; Publicity Chairman 4; Jacket Chairman 2; Class Commission Member 3; Junior Show 3; Senior Form 4  
VIRGINIA MARIE McNEIL  
Ferguson  
B.A. ELEMENTARY EDUCATION  
Kitchen Committee 1,3,4; Section Leader 2,4; Junior Assistant 3; SNEA 1, ACE 1,4; YDC 4  
PATRICIA ANN McSWAIN  
Gastonia  
B.S. HOME ECONOMICS EDUCATION  
Glee Club 1,2; AHA 2,3,4; Service League Representative 3; SNEA 4



JUDITH ANN MABE  
B.S.S.A. Business Education  
Gamma Alpha 3.4, Spotlight Committee 3; President 4,  
Junior Court Recording Secretary 4; Junior Advisor 3,  
SNEA 3.4; Pine Needles Typing staff 3; Dornn Commit-  
tees 1, 2, 3; Honor Roll 2; Publishers Committee 1  
ALICE JEWELL MACON Greensboro  
B.A. ELEMENTARY EDUCATION  
Tennis Club 1; SNEA 3.4 ACE 3.4  
ANN MARIE MALLOY Lumber Bridge  
B.A. ELEMENTARY EDUCATION  
Pearce College 1, 2; MTH 3.4 SVA 4 Dornn Elections  
Chairman 4; Westminster Fellowship 4; Pine Needles  
staff 3.4; Commercial Class Editor 3; Associate Editor 4.



DIANE LUCILLE MANTAK Newton  
B.S.H.E. INTERIOR DESIGN  
Catawba College 1; AHEA 1, 2, 3, 4; Dornn Social Com-  
mittee 2, 3; Newman Club 2, 3, 4; National Society of In-  
terior Designers 3, 4; Program Chairman  
LINDA STEVENS MARSHALL Winston-Salem  
B.A. ELEMENTARY EDUCATION  
Pearce College 1, 2; ACE 3.4, NEA 4  
ELIZABETH FRANCIS MARTIN Lenoirville  
B.A. MATHEMATICS  
Square Circle 3.4, SNEA 4



PAMELA BOREN MARTIN Greensboro  
B.S.H.E. INTERIOR DESIGN  
Dornn Committee 1; Jacket Committee 1, 2; AHEA 1, 2, 3;  
NSHD 3, 4; Legislation 2; Committee on Legislation 4  
REBECCA RUTHERFORD MARVIN Richmond, Va.  
B.A. FRENCH  
French Club 1, 2, 4  
NORMA EVANS MASON Harrellsville  
B.A. BIOLOGY  
Dornn Committees 1, 2; Hall Board 3; Senior House, Presi-  
dent 4; BSU 1, 2, 3, 4; Med Tech Club 2, 3, 4; YDC 4;  
Honor Program 1; Beta Beta Beta 3, 4; Doss Chain 2;  
Parent's Weekend Committee 2; Junior Show 3

Mabe  
Mantak  
P. Martin

Macon  
Marshall  
Marvin

Malloy  
E. Martin  
Mason

## CLASS OF 1966

Matthews  
Matthis  
Meacham

Matthias  
Maxey  
Mears

Matthes  
May  
Medlin

LOUISE KELLY MATTHEWS  
B.M. PIANO  
Choir 1, 2, 3, 4; Recital 3, 4.  
LYNN HOLT MATTHIAS  
B.A. SOCIOLOGY  
St. Mary's Junior College 1, 2; Dornn Committees 3; El-  
hott Hall Social Committee 3; Junior Show 3; Sociology  
Club 3, 4; GUTS 4  
MERRY MARILYN MATTHES  
B.A. ENGLISH

Louisburg

Raleigh

Greensboro

JUNE LEE MATTHIS  
B.S. HOME ECONOMICS  
4-H Club 1, 2; AHEA 1, 2, 3, 4, Section Leader 3.  
ANNE CAROLE MAXEY  
B.S.S.A. BUSINESS ADMINISTRATION  
Wesley Foundation 1, 2; Glee Club 1, 2, 3; Dornn Com-  
mittees 1, 2, 3; Commission Member 3; Junior Show 3;  
Gamma Alpha 3.4; House President 4; SNEA 4; Hall  
Board 3.  
JEAN ANN MAY  
B.A. POLITICAL SCIENCE  
German Club 1, 2; History Club 3, 4; Dornn Committees  
1, 4; SNEA; NEA

Dunn

Thomaspville

Taylorsville

NANCY FLOYD MEACHAM  
B.A. SOCIOLOGY  
Dornn Committees 1; Commissioner 2; Daisy Chan  
Chairman 2; Inter-class council 3; Hall Board 3; Parent's  
Day Committee Chairman 2; Senior Marshal 4; Sociol-  
ogy Club 2, 3, 4; NEA 4  
EMILY DULCINA MEARS  
B.F.A. ART EDUCATION  
Art Club 4; NAEA 4; Hall Board 4; Dean's List 3.  
JUDITH ANN MEDLIN  
B.A. ELEMENTARY EDUCATION  
Dornn Committee 1; Junior Assistant 3; ACE 3; Honor  
Roll 3; Hall Board 4; SNEA 4; Commission Member 4

Charlotte

Roanoke Rapids





MARY McLEAN MEDLIN Albenmarle  
 B.S. HOME ECONOMICS EDUCATION  
 ABEA 2,4; TSA 3,4; SNEA 4  
 MARJORIE RUTH MEGINNIS Rockingham  
 B.A. ENGLISH  
 Spanish Club 2,3; SNEA 4  
 IRIS ANN MEHAFFEY Robbinstonville  
 B.A. History



RUTH MAUREEN MERRILL Hendersonville  
 B.S. HOME ECONOMICS EDUCATION  
 ABEA 1,2,3,4; 4-H 1,2,3; Dorm Social Chairman 3;  
 Dorm Committee 1,2,3,4; Service League Representative  
 2; Commission Member 3; Hall Board 4; BSC 1,2.  
 DLF HEATHER MYERS West Orange, N.J.  
 B.A. ELEMENTARY EDUCATION  
 Section Leader 4; R.A. Representative 2; NEA 4; ACE  
 4  
 JANET MARION MICHAUX Cherrysville  
 B.A. ELEMENTARY EDUCATION  
 SNEA 4; ACE 4; Class Parliamentarian 3.



JANICE ELAINE MIKEAL Lenoir  
 B.S. HOME ECONOMICS EDUCATION  
 ABEA 1,2,3,4; SNEA 4; Wesley Foundation 1,2,3,4;  
 YDC 3,4; Service League 3  
 ARLENE ALICE MILLER Raleigh  
 B.S.H.E. Textiles  
 CAROL JOY MILLER Park Forest, Ill.  
 B.A. German

Medlin  
 Merrill  
 Mikeal

Meginnis  
 Meyers  
 Miller

Mehaffey  
 Michaux  
 C. Miller

## SENIORS

Miller  
 D. Moore  
 E. Morgan

Mitchell  
 J. Moore  
 M. Morgan

Moffitt  
 B. Morgan  
 Morrison

LADONNA FAY MILLER Faison  
 B.A. BIOLOGY  
 SALLIE ANNE MITCHELL Hickory  
 B.S.S.A. Business Education  
 Junior Show 3; Junior Assistant 3; NSA 3,4; Treasurer  
 3; Gamma Alpha 3,4; SNEA 4; Dorm Social Committee  
 3,4  
 SALLY MAE MOFFITT Fort Thomas, Ky.  
 B.A. HISTORY  
 Freshman Commission Secretary 1; Spanish Club 1;  
 Dean Committee 2; Sigma Delta Pi 2,3,4 Junior As-  
 sistant 3; Phi Alpha Theta 3,4 Secretary 4; Westmin-  
 ister Fellowship 2; Honor Roll 2,3; History Club 4;  
 SNEA 4

DOROTHY JANE MOORE Salisbury  
 B.A. ELEMENTARY EDUCATION  
 JO ELLEN MOORE Summerville, S.C.  
 B.A. ENGLISH  
 Service League 1; Section Leader 1; English Club 3;  
 UNC-G play 3; Coraddi staff 4; Section leader 4; C.U.  
 Day Representative 4  
 BARBARA LEE MORGAN Rock Hill, S.C.  
 B.S. PHYSICAL EDUCATION  
 Life Saving sport Head 4; President of Major Class 3,4;  
 Recorder of NC AMFER 4; Section leader 4; Dalphim-  
 Seal 3,4; Secretaries 4; Junior Advisor 3; WWB 2,3,4

ELIZABETH CLEMENTINE MORGAN Wilmington  
 B.A. ENGLISH  
 MARGARET ANNE MORGAN Elon College  
 B.A. BIOLOGY  
 Chemistry Club 2,3; Secretary 3; 4-H Club 2; Historian  
 3,4; Lutheran Student Association 2; Vice-President 3;  
 President 4  
 MARIAN NISBET MORRISON Monroe  
 B.A. ELEMENTARY EDUCATION  
 Greensboro College 1; Hall Board 2; ABEA 2; Junior  
 Assistant 3; ACE 3,4; SNEA 4



DELORES MORTON  
 B.A. FRENCH  
 Fine Needles staff 1,3,4. Freshman editor 1; YDC 1,4;  
 French Club 3,4; SNEA 4. Dorm Committee 1; BSU 4  
 ROBERTA HELENE MOSKO  
 Pittsburgh, Pa  
 B.S. HOME ECONOMICS  
 Carnegie Institute of Technology 1,2; Dorm Social Com-  
 mittee 3; AHEA 1,2,3,4; SGA 4  
 CAROLE SUE MOSS  
 Charlotte  
 B.A. ENGLISH  
 Glee Club 1; SNEA 1,4; Dorm Committees 1,4; YDC  
 2; English Club 3,4; Section Leader 4



JEANNE PARKER POPE MUNDAY  
 Macon  
 B.S.S.A. BUSINESS EDUCATION  
 Dorm Elections Co-Chairman 1; Spanish Club 1,2; Gau-  
 ma Alpha 3,4; TSA 3,4; SNEA 4.  
 BRENDA JOYCE MUNDEN  
 Popular Branch  
 B.A. BIOLOGY  
 Med Tech Club 3,4; Secretary 4; Spanish Club 2; Hon-  
 or Roll 3; Victor Gutter Scholar 4; Beta Beta Beta 4  
 MARY HARTMAN MURCHISON  
 Greensboro  
 B.A. ENGLISH  
 TSA 1,2,3,4; Hall Board 1; Legislature 1,2; Social Chair-  
 man TSA 3; Elections Chairman TSA 4; Commission  
 Member 2,3; Handbook Committee 2; YDC 1,2,3;  
 Treasurer 3; SNEA 3,4; English Club 4; French Club 1.



BEVERLY MOORE MUSTEN  
 Durham  
 B.S.H.E. INSTITUTION MANAGEMENT  
 Chemistry Club 2; AHEA 3,4.  
 MARTHA ANN MYERS  
 Wilmington  
 B.S.H.E. INTERIOR DESIGN  
 BSU 1,2; Spanish Club 1; AHEA 2,3,4; Dorm Repre-  
 sentative 2; Daisy Chain 2; NSHD 3,4  
 HARRIET ANNE NANZETTA  
 Winston-Salem  
 B.A. ELEMENTARY EDUCATION  
 Band 1; Dorm Committees 1,3,4; 4-H Club 3; ACE 3,  
 4; Wesley Council 3



Morton  
 Munday  
 Musten

Mosko  
 Munden  
 Myers

Moss  
 Murchison  
 Nanzetta

## CLASS OF 1966

Neese  
 Newton  
 O'Brian

B. Newman  
 Nicks  
 Oster

C. Newman  
 Nunn  
 Packer

BILLIE CAROLE NEESE  
 Greensboro  
 B.A. ELEMENTARY EDUCATION  
 St. Andrews 1; Hall Board 3; SNEA 3,4; ACE 3,4  
 BEVERLY JEAN NEWMAN  
 Winston-Salem  
 B.A. ELEMENTARY EDUCATION  
 ACE 3,4; SNEA 3,4.  
 CAROL MINETTE NEWMAN  
 Knoxville, Tenn.  
 B.A. BIOLOGY  
 Section leader 1,2; Beta Beta Beta 3,4; Hall Board 4;  
 Senior Dance Group 1; Sophomore Honors 2; Legisla-  
 ture 3; Dorm Committees 1,2,3; Med Tech Club 4; Hon-  
 or Roll 1,2,3



SARA LOUISE NEWTON  
 Durham  
 B.A. SOCIOLOGY  
 Elliott Hall Committee 1; BSU 1,2,3,4; Dorm Committees  
 1,2,3,4; WWB 2,3,4; Sociology Club 4; SNEA 4  
 MIRIAM ANNE BROWN NICKS  
 Elkin  
 B.S. HOME ECONOMICS EDUCATION  
 AHEA 1,2,3,4; Dorm Social Chairman 3.  
 JANE MYERS NUNN  
 Summerfield  
 B.A. MATHEMATICS  
 Square-Circle 3.



LUCILE NORMAN O'BRIAN  
 Greensboro  
 B.A. ELEMENTARY EDUCATION  
 ACE 1,2,3,4; SNEA 3,4; Commission Member 2,3; Class  
 Secretary 3; Dorm Committees 1,2,3; Ring Committee  
 2; Executive Council 2; Honor Roll 3; Section leader 4  
 TONI CLAIRE OSTER  
 Atlanta, Ga  
 B.A. SOCIOLOGY  
 SNEA 1,4; Elliott Hall Publicity Committee; Hallel 1,  
 2,3,4 Vice-President 3; German Club 1; Legislature 1;  
 Jacket Committee 1; Sociology Club 3,4; Junior Show  
 3; Fine Needles Staff 3,4; Academic Co-editor 4 Com-  
 mittee on Legislation 3,4 Chairman 4. Student Advisory  
 Curriculum Committee 3  
 CAROL MARIE PACKER  
 Bethlehem, Penn  
 B.A. HISTORY AND INTERNATIONAL STUDIES  
 Dorm Cheerleader 1; NSA 1; Parent's Day Publicity  
 Chairman 2; Junior Advisor 3; SNEA 3,4; Choir 1,2,3,4;  
 Chorale 2,4; R.A. Representative 4; History Club 3,4;  
 President 4; WSWF 2,3,4





**BRUCE ANNE PARCELL** Salisbury  
 B.A. HISTORY  
 Fine Needles Staff 1; YDC 2,3,4; Jr. Assistant 3; Court of Social Regulations 3,4; SNEA 3,4; Phi Alpha Theta 3,4.

**CAROLYN MARGARET PARFITT** Durham  
 B.A. ENGLISH  
 SNEA 3,4; Junior Assistant 3; English Club 3,4

**FRANCES MARIAN PARKER** Mt. Uila  
 B.A. ELEMENTARY EDUCATION  
 LSA 1,2,3,4; SNEA 2,4; ACE 3,4; AAHPER 1; Dorn Committee 4



**MARIE FAYE PARKER** Dunn  
 B.A. ENGLISH  
 Hallboard Committee 1

**CATHERINE ANNETTE PARKS** Wilkesboro  
 B.A. ENGLISH  
 Class Sone Committee 1; Junior Show 3; Wesley Foundation 1,2; English Club 3,4; CU Council 3; English Club 3,4; Assistant House President 3; YDC 3; SNEA 4

**ELIZABETH BRURON PASSAVANT** Henderson  
 BFA INTERIOR DESIGN



**JUDITH DIANE PATE** Kinston  
 B.A. ENGLISH  
 Choir 1,2,3; Doss Chain 2; Commission member 2,4; Leesdature 2,3,4; Marshal 3,4; SNEA 4; English Club 4

**CONNIE LENORA DEAN PATTEN** Neptune Beach, Fla.  
 B.A. PSYCHOLOGY  
 Dolphin-Seal 1,2; Psychology Club 3,4; House President 4

**OLIVIA ANNE BETSY PATRICK** Coral Gables, Fla.  
 B.A. ENGLISH

Parcell  
 M. Parker  
 Pate

Parfitt  
 Parks  
 Patten

F. Parker  
 Passavant  
 Patrick

Peacock  
 Penny  
 A. Phillips

Pegram  
 Perry  
 C. Phillips

Pellegrim  
 Peterson  
 S. Phillips



**MARY REYNOLDS PEACOCK** Raleigh  
 B.M. PIANO  
 Honor Roll 1,2,3; Wesley Foundation 1,2; Honors Program 1,2; Senior Dance Group 1; Pi Kappa Award 2,3; University Choir 3,4; Junior Assistant 3; Mu Phi Epsilon, 2,3,4

**SHARON VIRGINIA PEGRAM** Albemarle  
 B.A. FRENCH  
 Elliott Hall Special Events Committee 1; Elliott Hall Council 3; Commission 2; Junior Show Committee 3; Le Cerole Francaise, Vice-President 3; President 4; SNEA 4



**KATHLEEN ANN PELLEGRIN** Montvale, N.J.  
 BFA INTERIOR DESIGN  
 Art Club 1,2,4; Newman Club 1; Section leader 2,3; Hallboard Comm. 4

**MARGARET ANN PENNY** Greensboro  
 B.S. Physical Education  
 Section Leader 2; Assistant Junior House President 3; Honor Roll 3; Hockey Club 4

**END JANNO PERRY** Troy  
 B.A. BIOLOGY  
 Class Dorn Committee Chairman 1; Dorn Committee 2,3; Jester Day Committee Co-Chairman 2; Section Leader 3; Ring Committee 3; Beta, Beta Beta 4; SNEA 4; Class Commission Member 4; Junior Show Committee 3

**LYNN MARIE PETERSON** Montclair, N.J.  
 B.A. MATH  
 Dorn Social Committee 1; Square Circle 2,3,4; Special Events Committee; Elliott Hall 3; Co-Chairman Dorn Elections Committee 4



**AMELIA ANN PHILLIPS** Cary  
 B.S. CLOTHING

**CAROL ANN PHILLIPS** Mooreville  
 B.A. HEALTH EDUCATION

**SUSAN BROWN PHILLIPS** Star  
 B.A. HISTORY  
 Modern Dance Club 1,2,3,4; Fencing Club 3; SNEA 4; History Club 4

# SENIORS





TWALLA GAIL PHILLIPS      Robbinston  
 B.S.H.E. HOME ECONOMICS EDUCATION  
 AHEA 1,2,3,4; BSU 1,2; Dorm Committee 2; YDC 2,3;  
 SNEA 4  
 BETTY LOUISE PLYLER      Statesville  
 B.A. MATH  
 Charlotte College 1; Mitchell College 2; Square Circle  
 3,4  
 GLORIA JEAN PIRTLE      High Point  
 B.S. HOME ECONOMICS EDUCATION  
 Glee Club 1; AHEA 3; Wesley Foundation 3



MARY JO PISERCHIA      Westfield, N.J.  
 B.A. SPANISH  
 JANE CAROLYN PITTMAN      Franklin, Va.  
 B.A. MATH  
 Math Club 1,2,3,4; Pine Needles Staff 4  
 RUTH EVELYN PLEASANTS      Rowland  
 B.A. ENGLISH  
 Committee Member 1; Service League Representative 1;  
 Elections Board 4; Commission 4



MARIAN PLONK      Kings Mountain  
 B.S. HOME ECONOMICS EDUCATION  
 Appalachian State Teachers College 1,2; Home Econom-  
 ics Club 3,4; SNEA 4  
 MARY VICTORIA POINDEXTER      Winston-Salem  
 B.S. HOME ECONOMICS EDUCATION  
 AHEA 1,2,3,4; German Club 1,2; Wesley Foundation 1  
 2,3; SNEA 4; Omicron Nu 4  
 MARILYN SEITZ POOLE      Claremont  
 B.S.H.E. INTERIOR DESIGN  
 University Band 1; Modern Dance Group 2; Junior  
 Board Delegate 3; AHEA 2,3,4; Omicron Nu 4; Junior  
 Assistant 3; Honor Roll 2,3; Stella Anderson Scholar 3;  
 Custerhurs Club 4

Phillips  
 Piserchia  
 Plenk

Plyler  
 Pittman  
 Poindexter

Pirtle  
 Pleasants  
 Poole

## CLASS OF 1966

JANE REDD PORTER  
 B.A. HISTORY  
 Dolphin-Seal 1,2,3,4; Legislature 1  
 BEULAH JANE POWELL  
 B.A. MATH  
 JUDITH LYNN POWELL  
 B.A. MATH

Henderson  
 Providence  
 Greensboro

IRMA SALLY PRIVOTT  
 B.S.S.A. SECRETARIAL ADMINISTRATION  
 Daisy Chain 2; Junior Show 3; Gamma Alpha 3,4; Pine  
 Needles Staff 4  
 SANDRA GRAY PROFFIT      Spray  
 B.A. ELEMENTARY EDUCATION  
 College Choir 1; SNEA 3,4; ACE 3,4; Section Leader 4  
 MAE BELLE PROFFIT      Kannapolis  
 B.A. ENGLISH

PENNY LEE PRUETT      Cheltenham, Pa.  
 B.F.A. ART EDUCATION  
 Elbott Hall Representative 1; Jacket Committee 1; Com-  
 mission Member 2,3; Art Club 2,3; President 4; YRC 4  
 WALTER MAY PULLIAM JR      Greensboro  
 B.A. HISTORY  
 Lonsdale College 1,2  
 MARION ELIZABETH PURCELL      Salisbury  
 B.M. VOICE

Porter  
 Privott  
 Pruett

Powell  
 Proffit  
 Pulliam Jr.

J. Powell  
 Probst  
 Purcell





MILLCENT ELIZABETH QUINN Dallas  
 B.S.H.E. FOODS AND NUTRITION  
 Lutheran Students Assn. 1,2,3,4; Junior Ring Committee 2,3; Dorm Social Committee 3,4; AHEA 3,4  
 SUSAN KAREN QUINN Golden Bridge, N.Y.  
 B.A. ELEMENTARY EDUCATION  
 State University of New York 1,2; Social Committee 3,4; Junior Show 3; ACE 3; NEA 4; Pine Needles Staff 4; YDC 4  
 MARY CORNELIA RANKIN Belmont  
 B.A. ELEMENTARY EDUCATION  
 ACE 2,4; SNEA 4; Junior Assistant 3; Dorm Committee 4; Hallboard 4



MARY PHYLLIS RAY Winston-Salem  
 B.F.A. INTERIOR DESIGN  
 PATRICIA GILLETTE RAYNOR Greensboro  
 B.A. PSYCHOLOGY  
 Legislature 1; Commission Member 2,4; Class Elections Chairman 3; Psi Chi 3,4; Assistant House President 3; Service League Chairman 2  
 JUDY ROSE REAVIS Henderson  
 B.A. ELEMENTARY EDUCATION  
 Dorm Section Leader 1; Fraxch Club 1,2; Math. Club 2; Elliott Hall Social Committee 2,3; ACE 4; SNEA 4



MARSHA LORRAINE REES Silver Spring Md  
 B.A. ELEMENTARY EDUCATION  
 Carolina Christian Fellowship 1,2,3,4; Legislature Representative 3,4; ACE 4; SNEA 4; Daisy Chain 2  
 NANCY LOUISE REINHEIMER Princeton, N.J.  
 B.M. MUSIC EDUCATION  
 Glee Club 1,2; Dorm Committee 2,3; Concert Band 2,3,4; President; Sinfonia 4; Mu Phi Epsilon 3,4  
 ELIZABETH ANN REINOEHL Stone Mountain, Ga.  
 B.M. EDUCATION  
 Elliott Hall Ball Committee 1; University Choir 2,3,4; Junior Assistant 3; Mu Phi Epsilon 3,4

M Quinn  
 Ray  
 Rees

S Quinn  
 Raynor  
 Reinheimer

Rankin  
 Reavis  
 Reinoehl

# SENIORS

P Reynolds  
 L. Rhodes  
 Ritchie

S. Reynolds  
 Rice  
 Robbins

C. Rhodes  
 Riddle  
 Roberts

POLLY ANN REYNOLDS Rocky Mount  
 B.A. HISTORY  
 Dorm Social Committee 1; Elliott Hall Publicity Committee 1; YDC 2; Senior Dance Group 2; Hall Board 2; Section Leader 3; Commission Member 3; Districting Committee 3; Chairman 4  
 SHIRLEY KATHERING REYNOLDS Franklin  
 B.A. GEOGRAPHY  
 History Club 2,3; ANEA 4; YDC 2  
 CAROL LEE RHODES Montclair N.J.  
 B.S.S.A.



LINDA MARGARET RHODES Durham  
 B.A. MATH  
 Pine Needles Staff 2,3; Honors Program 1; Honor Roll 3; Junior Assistant 3; Junior Show 3; Elliott Hall Social Committee 4; Square Circle 1,2,3,4; BSU 2,3,4  
 LYNNLITE DLE RICE High Point  
 B.A. ELEMENTARY EDUCATION  
 SNEA 3,4; ACE 4  
 MARY LOU RIDDLE Hickory  
 B.A. PSYCHOLOGY  
 Social Committee Elliott Hall 1; Psychology Club 4; Junior show 3; YDC 4



JUDY FLANN RITCHIE New London  
 B.M. MUSIC EDUCATION  
 University Choir 1,2,3,4; University Chorale 4; University Opera Productions 1,2; Class Song Committee 1; MENC 3,4; Junior Show Orchestra Director 3; Dance Club 2; BSU 1,2,3,4  
 PAMILLA ANN ROBBINS Florence, S.C.  
 B.A. HOME ECONOMICS  
 Dorm Section Leader 1; AHEA 3; NSM 3,4; University Choir 1,2; University Chorale 2; El Circle Hispanic 1; Junior Show 3; Senior Marshal 4  
 CAROL RAMONA ROBERTS Shashoro  
 B.A. MATH  
 Square Circle 2,3,4; SNEA 1,4; Elliott Hall Social Committee 2



PAMELA RAE ROBERTS Concord  
 B.A. LATIN  
 TSA 1,2,3,4; Elliott Hall Special Events Committee 1,2;  
 SNEA 3,4  
 SANDRA KAY ROBERTS Asheville  
 B.S.H.E. CLOTHING  
 BSU 1,2,3,4; AHEA 1,4  
 ANITA GAYLE ROBINSON Candler  
 B.A. ELEMENTARY EDUCATION  
 Dorm RA Representative 2; Junior Marshal 3; Chief  
 Marshal 4; Junior Show Committee 3; Honor Roll 3;  
 ACE 3,4

DIANE GRIFFIN ROBINSON Jamesville  
 B.A. CHEMISTRY  
 BSU 1,2; Honor Roll 1,2,3; Dorm RA Representative 2.  
 DOROTHY GAIL ROBINSON Cowington, Ga.  
 B.A. ELEMENTARY EDUCATION  
 German Club 1,2; Junior Assistant 3; ACE 4; SNEA  
 4; Masqueraders 3,4  
 MARCIA ROE West Chester, Penn  
 B.A. PSYCHOLOGY  
 Dorm Committee 1,2; Psychology Club 3,4

MARTHA JANE ROE Siler City  
 B.S. HOME ECONOMICS  
 ANNY HOOVER ROGERS Concord  
 B.A. MATH  
 Elliott Hall Representative 1, Assistant House President  
 2; Math Club 1,2,3,4  
 MARY GWYNNE ROPER Wagram  
 B.A. ENGLISH  
 SNEA 3,4; YDC 4; English Club 3.

# CLASS OF 1966

SHARON JOYCE ROSEN Colonial Heights, Va.  
 B.A. PSYCHOLOGY  
 Hall Board 2; Junior Assistant 3; Junior Show 3; Com-  
 mission Member 4. Le Cercle Francais 2.  
 MARTHA JANE ROSS Belmont  
 B.S.S.A. BUSINESS EDUCATION  
 Gamma Alpha 3,4; SNEA 4  
 CAROLYN ELIZABETH ROSSER Sanford  
 B.S.S.A. BUSINESS EDUCATION  
 University Choir 1; Honor Roll 2,3; SNEA 3; Gamma  
 Alpha 3,4; Junior Advisor 3.

JULIAINE RENEE ROSSMAN Myrtle Beach, S.C.  
 B.F.A. PAINTING  
 PENELOPE WINSLOW ROUNDS Westfield, N.J.  
 Dorm Committees 1,2,3; Section Leader 2,3; Commis-  
 sioner 4; Junior Show 3; ACE 4 Junior Assistant 3  
 CONSTANCE MARGARET ROUSE Fayetteville  
 B.A. HISTORY  
 Newman Club 2; NEA 4; History Club 4; Dorm Com-  
 mittee 4

KATHERINE CELIA RUBEN Rocky Mount  
 B.F.A. PAINTING  
 Elliott Hall Fine Arts Committee 1,2; Art Club 1,2,3,4;  
 Coraddi 4

JUDITH SUSAN RUBIN Charlotte  
 B.S. HOME ECONOMICS  
 Hillel 1,2,3,4; Junior Show 3; AHEA 1,2,3,4.  
 ELIZABETH SHERKILL RUDISILL Gastonia  
 B.A. ELEMENTARY EDUCATION  
 Commission Member 1,2; SGA Cheerleader 4; Junior  
 House President 3; Court of Social Regulations 4; NEA  
 3,4; ACE 4; Junior Show 3; Dorm Committee 1; Jester  
 Day Committee 2.



Roberts  
 D. Robinson  
 M. J. Roe

Roberts  
 D. G. Robinson  
 Rogers

A. Robinson  
 Roe  
 Roper

Rosen  
 Rossman  
 Ruben

Ross  
 Rounds  
 Rubin

Rosser  
 Rouse  
 Rudisill





NAN PITTMAN RUFFY Charlotte  
 B.S. PHYSICAL EDUCATION  
 Dance group 2,3,4, Vice-President 3; President 4  
 MARTHA SANDLIN RUSSELL Greensboro  
 B.A. ENGLISH  
 Stratford 1,2; Dorm Committees 3,4, Commissioner 3;  
 NEA 4; Section Leader 4  
 EVELYN AMANDA RYAN Monsey, N.Y.  
 B.M. MUSIC EDUCATION  
 Canterburys Club 1,2,3,4; Choir 1,2,3,4; Chorus 1,2,3,4;  
 Masqueraders 3,4, MENC 3,4, Opera Workshop 2,3,4,  
 Dais Chm 2.



SHIRLEY LIBBIE SALEEBY Wilson  
 B.A. MATHEMATICS  
 Vice-President Freshman Class 1; Junior House President  
 3; Golden Chain 3,4; Honor Court 4, Commissioner 4  
 Junior Show 3; Square-Circle 4, Sophomore  
 Class Publicity Chairman 2  
 MYRNA GAIL SAMETH New York, N.Y.  
 B.A. PSYCHOLOGY  
 NSA 1; Section leader 2; Psychology club 3,4; Hall  
 Board 3,4  
 PATRICIA MAE SAMUELS Salisbury  
 B.F.A. PAINTING



SHARON ANN SANDERS New York, N.Y.  
 B.A. ELEMENTARY EDUCATION  
 GRETTA CAROLYN SAUNDERS Drexel  
 B.A. ENGLISH  
 High Point College 1; Section leader 2; SNEA 3,4  
 BETSY CAREN SCHLEIN Linden, N.J.  
 B.A. ELEMENTARY EDUCATION

Ruffy  
 Saleeby  
 Sanders

Russell  
 Sameth  
 Saunders

Ryan  
 Samuels  
 Schlein

Schmidt  
 Scully  
 Seligman

Schneider  
 Sechrist  
 Sellars

Schwartz  
 Self  
 Senn

# SENIORS



MARGARET LISETTE SCHMIDT Durham  
 B.S.H.E. CLOTHING AND TEXTILE  
 Elliott Hall Committee 1, Spanish Club 4; AHEA 1,2,  
 3,4, WBB 2,3,4, Dorm Housekeeping committee 1,2,4;  
 Chairman 4  
 EDITH LOUISE SCHNEIDER Rochester, N.Y.  
 B.S. MUSIC EDUCATION  
 ANNE ABRAMS SCHWARTZ Cranston, R.I.  
 B.A. ENGLISH  
 Legislature 1; Band 3, Dolphin-Seal 1,2,3,4; Hillel 3.



MARTHA BLAMPHILL SCULLY Delco  
 B.A. PHYSICS  
 Newman Club 1,2,3,4, YDC 1,2; Section Leader 1,4,  
 Dorm Committees 1,2,3,4, Square-Circle 1,2,3, Junior As-  
 sistant 3  
 BRINDA HARDY SECHRIST McLeansville  
 B.A. ELEMENTARY EDUCATION  
 SNEA 3,4, ACE 4; Honor Roll 3; TSA 4  
 ELISE REICHENBACH SELF Winston-Salem  
 B.A. ELEMENTARY EDUCATION  
 Legislature 1; Section leader 2, Assistant House Pres-  
 dent 3, Westminster Fellowship 1,2,3; Treasurer 2; Ser-  
 vice Commission Chairman 3, ACE 4, NEA 3,4



SANDRA ESTHER SELIGMAN Chambersburg, Penn  
 B.F.A. ADVERTISING  
 Senior Dance Group 1,2,3, Dorm Committees 1,2  
 BARBARA JEAN SELLARS Wilmington  
 B.S. HOME ECONOMICS EDUCATION  
 Band 1, Volleyball 2, AHEA 3,4, SNEA 4; Dorm Com-  
 mittees 1,3, YDC 3  
 KATHARINE RUFFNER SENN Raleigh  
 B.A. ENGLISH  
 Elliott Hall Social Committee 1,2, Legislature 2,3, Food  
 Liaison Committee 2,3; Chairman 3, Elections Commit-  
 tee 2,3, Commission Member 2; Spanish Club 1,2, Eu-  
 lish 2,3



CAROLYN KAY SEWELL Bethesda, Md.  
 B.S.H.E. INTERIOR DESIGN  
 NSID 3.4; Secretary 4, Honor Court 1; AHEA 2 3 4  
 JANE SEYMOUR Charlotte  
 B.S.H.E. INTERIOR DESIGN  
 Hall Board 1,2,3,4, Junior Show 3; NSID 3.4; AHEA 1,2; Dorm Committee 2,3, Pine Needles staff 1.  
 MARY JOAN SHARP Fayetteville  
 B.A. BIOLOGY  
 Legislature 1; BSU Social Chairman 1; Inter-dorm basketball team 1; Hall Board 2; Assistant House President 3; Chairman Student-Faculty Reviewing Committee in Biology; Beta Beta Beta President 4, Alumnae Scholar 1,2,3,4, Honors Program 1,2,3,4



CAROL JACKSON SHELL Roanoke Rapids  
 B.A. ENGLISH  
 MAME IRENE SHEPHERD Durham  
 B.M. LITURGICAL MUSIC  
 Mu Phi Epsilon 1,2,3,4; Vice President 4, Choir 1,2,3,4; Junior Assistant 3; BSU 2,3; American Guild of Organists 1,2,3,4; Secretary-Treasurer 2,3; Junior Show 3; Honor Roll 1,2,3; Dorm Section leader 4  
 CAROLYN RUTH SHROPSHIRE Leaksville  
 B.A. ENGLISH  
 SNEA 1,4; English Club 3,4; Debating Union 2,3; Hall Board 4



ANGELA GALE SIGMOM Taylorsville  
 B.A. DRAMMA AND SPEECH  
 Elliott Hall Council 2; Masqueraders 3 4  
 NANCY CAROLE SIMINOFF West Orange, N.J.  
 B.A. ELEMENTARY EDUCATION  
 ACE 4, NEA 4.  
 CAROLYN FRANCES SIMPKINS Jacksonville  
 B.S. HOME ECONOMICS EDUCATION  
 Commission Member 1; SNEA 1,2,3,4, Section Leader 1, 2,3,4; Legislature 3,4, Health Liaison Committee 3; AHEA 1,2,3,4, Omicron Nu 4.

Sewell  
 Shell  
 Sigmom

Seymour  
 Shepherd  
 Siminoff

Sharp  
 Shropshire  
 Simpkins

## CLASS OF 1966

MARY JEAN SINCLAIR Washington, D.C.  
 B.S.S.A. MERCHANDISING  
 Dorm Committees 1; Intramural Sports 1; AHEA 2; Gamma Alpha 3,4  
 GLORIA DARLENE SIPE Conover  
 B.A. ENGLISH  
 LSA 1,2,3; Interfaith Council 2; Hall Board 3; English Club 3,4; SNEA 4; AMWB 2,3,4  
 PAMELA ANNE SLUSHER St. Louis, Mo.  
 B.S. HOME ECONOMICS EDUCATION  
 AHEA 1,2,3,4; Junior Show 3; Dorm Committees 1,2,3,4; SNEA 4; NCEA 4

BRENDA KAY SMITH Hertford  
 B.A. ELEMENTARY EDUCATION  
 ACE 2,3,4; SNEA 3,4; Marshal 4; Chemistry Club 1; Section leader 4; Junior Assistant 3  
 GERALDINE ELIZABETH SMITH Burlington  
 B.A. PSYCHOLOGY  
 Tap Club 1; Tennis Club 1,2; Dorm Committees 1,2,3; YRC 1,2,3; Psychology Club 3,4; Elliott Hall Social Events Committee 2; Junior Show 3; Westminster Fellowship 4; Honor Court 2; Dining Hall Committee 2; Assistant House President 4  
 LINDA KATHRYN SMITH Concord  
 B.A. ELEMENTARY EDUCATION  
 Elliott Hall Social Committee 1; Jester Day Committee 2; Daisy Chain 2; Junior Assistant 3; Junior Show 3; ACEI 2,3,4; Freshman Chairman 3; President 4; Senior Marshal 4; Honor Roll 1,2,3; SNEA 4; Dorm Committees 2,3.

MARTHA JO SMITH Winston-Salem  
 B.A. ENGLISH  
 Daisy Chain 2; Junior House President 3; Commission Member 3; Junior Show 3; Golden Chain 3; Vice-President 4; Senior Class Vice-President 4; Inter-class Council 4; English Club 3,4; Social Chairman 4  
 MARY LOU SMITH Lumberton  
 B.A. PSYCHOLOGY  
 Commission Member 1; Jester Day Court 2; Jacket Committee 1; Junior Class Vice-President 2; Senior Class President 4; Inter-class Council 3,4; President 4; Psychology Club 3,4; Orientation Week Committee 3,4; State Student Legislature 4.  
 NANCY CAROLYN SMITH Spruce Pine  
 B.A. BIOLOGY

Sinclair  
 B. Smith  
 M. J. Smith

Sipe  
 G. Smith  
 M. L. Smith

Slusher  
 K. Smith  
 N. Smith





SANDRA DELORES SMITH Greensboro  
 B.S.H.E. INTERIOR DESIGN  
 AHEA 1; TSA 1,2,3,4; NSID 3,4  
 LINDA WIKE SMYRE Claremont  
 B.A. ELEMENTARY EDUCATION  
 Lutheran Student Association 1,2,3,4, Dorm Committee  
 J. SNEA 3,4; ACE 4  
 JANET MAXINE SNYDER Walkertown  
 B.A. DRAMA AND SPEECH  
 UNC-G Theater 1,2,3,4; Masqueraders 3,4; YDC 4; El-  
 liott Hall Social Committee 1,4; Intramural Basketball 2.



CHRISTINE WILLING SOLEM Irvington, Va.  
 B.M. PIANO  
 Choir 1,2,3,4; Mu Phi Epsilon 2,3,4; Honor Roll 1,2,3,4;  
 Honors Program 2,3  
 VICKIE HJOLET SORENSEN Greensboro  
 B.A. HISTORY  
 YDC 1,2,3; NSA 2; Legislature 3; Elliott Social Science  
 Forum 3,4; Phi Alpha Theta 3,4; Coraddi 4.  
 SHERRY HORD SPANGLER Lawndale  
 B.A. ELEMENTARY EDUCATION



GENE ANNA SPARKS Kinston  
 B.S.H.E. CHILD DEVELOPMENT  
 Newman Club 1,2,3,4, Junior Assistant 3; AHEA 3,4;  
 ACEI 4; Junior Show 3.  
 MARTHA LEE SPENCER Wilmington  
 B.A. ELEMENTARY EDUCATION  
 Section leader 1; Girls' Glee Club 1; Hall Board 3;  
 Court of Social Regulations 4  
 MARIAN LEE STALEY Garner  
 B.A. ENGLISH  
 Breward College 1,2; Inter-faith Council 3; Wesley Founda-  
 tion Vice-President 4, Dorm Committee 3.

S. Smith  
 Solem  
 Sparks

Smyre  
 Sorensen  
 Spencer

Snyder  
 Spangler  
 Staley

## SENIORS

Steenek  
 J. Stewart  
 Stokes

Stein  
 M. Stewart  
 Stone

Stephenson  
 S. Stewart  
 M. Stone

LOIS CLAIRE STEENECK Colts Neck, N.J.  
 B.S. PHYSICAL EDUCATION  
 Secretary-Treasurer of Sophomore Physical Education  
 Major Class 2, Co-Off Club 1,2,3,4, Co-Editor of Ma-  
 jor's Voice 3, Senior Speaker of Major Council 4

LINDA ROSE STEIN Durham  
 B.A. SOCIOLOGY  
 Hillel 1,2,3,4; President 3; Inter-Faith Council 3; SNEA  
 1,3,4, Parliamentarian 4; Social Science Forum 3,4; Ju-  
 nior Assistant 3; SGA Orientation Committee 4; Sociology  
 Club 3,4; President 4; Alpha Kappa Delta 4; President  
 4, Hall Board 3, Dorm Committees 2,3.

BRENDA KAY STEPHENSON Smithfield  
 B.S.S.A. BUSINESS EDUCATION  
 Junior Assistant 3; Gamma Alpha 3,4, Dorm Committee  
 3; Typing Staff of Pine Needles 3; SNEA 3,4

JEAN MEYER STEWART Winston-Salem  
 B.S.H.E. INTERIOR DESIGN  
 Glee Club 1; Hall Board 1, Dorm Committee 1; Class  
 Secretary 2; Class Beauty 2, Class Ring Chairman 3;  
 Junior Show 3; NSID 3,4, Vice-President 3

MARY BETH STEWART Troutman  
 B.S.S.A. BUSINESS EDUCATION  
 BSU 1, French Club 1; Days Chain 2; Junior Assistant  
 3; Gamma Alpha 3,4, Section leader 3; Junior Show 3;  
 SNEA 4; Glee Club 3

SARAH FRANCES STEWART Concord  
 B.A. MATHEMATICS EDUCATION  
 NEA 3,4, Elliott Hall Social Committee 3; Square-  
 Circle 2,3,4, First Vice-President 4

SUE REA STOKES Charlotte  
 B.S. SECRETARIAL ADMINISTRATION  
 Junior Assistant 3, Gamma Alpha 3,4; Co-Editor of  
 Spotlight 4

BARBARA LYNN STONE King  
 B.A. ELEMENTARY EDUCATION  
 Elliott Hall Entertainment Committee 2,3,4, ACEI 3,4,  
 SNEA 4  
 MARY KENNEDY STONE Winston-Salem  
 B.A. MATHEMATICS



BARBARA JEAN STRICKLAND  
B.A. ELEMENTARY EDUCATION  
Wilmington College 1; YDC 4; SNEA 4; ACEI 4  
JUDITH CAROLYN STUTTS  
B.A. SOCIOLOGY  
Fresman Commission 1; Section leader 1; Dorm Committee 2.

Wilmington

JANICE GAYLE STYONS  
B.A. ELEMENTARY EDUCATION  
Weverhaeuser Scholar 1,2,3,4; Honor Roll 1,2; Junior Assistant 3; SNEA 3,4; UNGC Representative Future Teacher 3; Section leader 1; Hall Board 3; Glee Club 1; Choir 4; ACEI 4; UCCF 1,2.

Plymouth

BARBARA LEE SULLIVAN  
B.A. ELEMENTARY EDUCATION  
SNEA 3,4; Honor Roll 3; TSA 1,2,3,4; ACEI 4  
SANDRA PHYLLIS SULTAN  
B.A. ELEMENTARY EDUCATION  
NANCY DIANE SUTTLES  
B.A. PSYCHOLOGY

Greensboro

Rocky Mount

Fayetteville

ANN WELLS SWAIN  
B.S. SECRETARIAL ADMINISTRATION  
Gamma Alpha 3,4; Meredith College 1,2; Wesley Foundation 3,4

Washington

IRENE STROUD SWAIM  
B.A. HISTORY  
Honors 2; State Government Intern 3; SNEA 3,4; History Club 3,4; Elliott Hall Committee 4; SGA Health Liaison Committee 4; Dorm Committee 1,3.

Ashboro

CAROLYN ANN TAYLOR  
B.A. ELEMENTARY EDUCATION  
NEA 3,4; SNEA 3,4; Masqueraders 4; Hall Board 4

Dunn

## CLASS OF 1966

SUSAN TERRELL  
B.A. ENGLISH  
English Club 2,3,4; Daisy Chain 2; Carolinian Staff 2; Commission Member 3; Dolphin-Seal 3,4; Junior Show 3; Senior Class Treasurer 4; Dorm Committee 1

Henderson

ELIZABETH JANE THEILING  
B.A. BIOLOGY  
Elliott Hall Committee 1; Rat Day Committee 2; Honor Roll 2; Junior Show 3; Junior Assistant 3; Beta Beta Beta 3,4; Med Tech Club 1,2,3,4; Vice-President 4; Secretary of Beta Beta Beta 3; Section leader 4; Junior Project Committee 3.

Charlotte

JOYCE OAKES THOMAS  
B.A. BIOLOGY  
Wesley Foundation 1; Section leader 1,3; Spanish Club 1,2; Med Tech Club 1,2,3,4; Dorm Housekeeping committee 1; Junior Show 3.

Gritton

ROWENA ELAINE THOMERSON  
B.A. ELEMENTARY EDUCATION  
Food Liaison Committee 2; NEA 3; ACE 4; NEA 4  
SARAH ANNETTE THOMPSON  
B.S. PHYSICAL EDUCATION

Winston-Salem

Jackson Springs

Westminister Fellowship 1,2,3,4; Jacket Committee 1,2; R.A. Cabinet 1,4; Golf Club President 4; YDC 3,4; Assistant House President 2; Class Commission 2,4; Junior Show 3; Faculty-Student Reviewing Committee 3; Physical Education Student-Faculty Council 3; Hall Board 2,3.

MARY BETH THOMS  
B.S. PSYCHOLOGY  
Dorm Committees 1,2,3; Junior Assistant 3; Canterbury Club 1,2,3,4; Dance Group 2,3; YRC 1,2,3,4; President 3; Finance Chairman 4.

Norristown, Pa.

MARGARET ELAINE THRASHER  
B.S.S.A. BUSINESS EDUCATION  
Junior Assistant 3; Gamma Alpha 3,4; Treasurer 3; SNEA 3,4; Dorm Social Committee 2,3,4; Section Leader 4.

Kannapolis

SUSAN WILHELMINA TOMSON  
B.A. PSYCHOLOGY  
KATHERINE JOANNE TOPODAS  
B.A. HISTORY

Great Neck Long Island, N.Y.

Springfield, Mass.

Junior Home President 3; HFA 3; Dorm Committees 1; Sophomore Commission 2; Class Newspaper 2,3; Rat Day Committee 2; Parents' Weekend Talent Show 2; Handbook Evaluation Committee 3; Junior Show 3; History Club 3,4; Co-Ordinator of Freshman Cabinet 4; Social Court 4; Pine Needles Staff 4; SNEA 4



Strickland  
Sullivan  
Swain

Stutts  
Sulton  
R Swaim

Styons  
Suttles  
Taylor

Terrell  
Thomerson  
Thrasher

Theiling  
Thompson  
Tomson

Thomas  
Thoms  
Topodas





JUDITH LUCILLE TRIPP Raleigh  
 B.A. ELEMENTARY EDUCATION  
 Elliott Hall Social Committee 1; Service League 1;  
 Executive Council 2,3; Freshman Formal Chairman 1;  
 SNEA 3,4, ACEI 4.  
 KATHERINE ANN TUCKER Greensboro  
 B.A. HISTORY



YDC 1,2,3,4, Vice-President 2; President 3; Junior Assistant 3; History Club 3,4; Legislature 2,3; German Club 4; Tennis Club 1; Cowdell 3,4  
 RITA DEAN TUECHE Huntsville, Ala.  
 B.S. PHYSICAL EDUCATION  
 R.A. Recreational Sports Head 2; Co-Editor of Major's Voice 3  
 MARY KATHRYN TURBAN Manhasset, N.J.  
 B.A. HISTORY



META LOUISE TURKELSON Hickory  
 B.A. ELEMENTARY EDUCATION  
 PHYLLIS KATHLEEN TWIDDY Edenton  
 B.A. ELEMENTARY EDUCATION  
 Choir 1,2,3,4  
 JESSICA ANN UNDERWOOD Smithfield  
 B.S. SECRETARIAL ADMINISTRATION

Tripp  
 Turban  
 Underwood

Tucker  
 Turkelson  
 Upchurch

Tueche  
 Twiddy  
 Usher

ROSE ANDREA UCHI-ROH Hamlet  
 B.S. H.E. FOOD AND NUTRITION  
 LINDA FAYE USHER St. Pauls  
 B.A. ENGLISH  
 Dorm Committees. 1,2; Class Commission 4

Vaughn  
 S. Walker  
 Walter

Viguers  
 Wallace  
 Ward

Walker  
 Walters  
 Warden

# SENIORS



CAROLYNN ELIZABETH VAUGHN Winston-Salem  
 B.S. H.E. INTERIOR DESIGN  
 Service League 1; Home Economics Club 1; Spanish Club 1; YRC 3; NSID 3,4  
 DIANE ELIZABETH VIGUERS Malvern, Pa.  
 B.A. ENGLISH  
 Dorm Committee 1; Canterbury Club 1; English Club 2,3,4; Junior Show 3; Marshal 4; SNEA 3,4; Hall Board 4; NCEA 3,4  
 JOELLA HENDRICKS WALKER Gastonia  
 B.A. BIOLOGY



Beta Beta Beta 3,4; German Club 1; SNEA 4; Dorm Committee 1,4; Honor Roll 3; Section Leader 4  
 SALLY RAULSTON WALKER Greensboro  
 B.S. POLITICAL SCIENCE  
 ANN LOUISE WALLACE Concord  
 B.A. ELEMENTARY EDUCATION  
 Dorm Elections Representative 1; ACE 2,3,4; Treasurer 4; NEA 2,3; Hall Board 3; Legislature 3; Section Leader 1; WSWF 2,3,4  
 SHARON ANN WALTERS Monroe  
 B.A. SOCIOLOGY



STARLING ANNE WALTER Fayetteville  
 B.A. HISTORY  
 MARTHA ELLEN WARD Galax, Va  
 B.S. H.E. INTERIOR DESIGN  
 NSID 4  
 JOHANNA LYNNE WARDEN Lenoir  
 B.A. ELEMENTARY EDUCATION  
 French Club 2; Dorm Kitchen Committee 3; ACEI 3,4; SNEA 3,4; WWB 3,4; Dorm Housekeeping Committee 4; Dorm CREAL Representative 4; SNEA 4





MARGARET ANNE WARE Raleigh  
 B.S. HEALTH EDUCATION  
 MARY DENNY WARRIN Mount Holly  
 B.A. ENGLISH  
 Service League 1; AHEA 1,3; English Club 4, Inter-  
 Faith Council 3; Intramural Sports 3,4; Dorm Commit-  
 tees 1,3.  
 WANDA ROSE WARREN Lantierburg  
 B.A. ELEMENTARY EDUCATION



DIANA JAMES WATERFIELD Arlington, Va.  
 B.H.E. INTERIOR DESIGN  
 ELIA JANE WATKINS Henderson  
 B.A. ENGLISH  
 Hall Board 3,4; English Club 3,4; SNEA 3,4; Junior  
 Class Commission 3; NCTE 3,4; Dorm Committees 1,2.  
 MARY ALYCE WATSON Greensboro  
 B.M. VIOLIN  
 Greensboro Symphony 1,2,3,4; Greensboro Little Sympho-  
 ny 3,4; Sufonia 1,2,3,4, Ms. Phi Epsilon 2,3,4, Student  
 Honors Council 3; Honor Roll 1,2,3; Westminster Fel-  
 lowship 2,3.



DIANE LOUISE WATTS Roanoke, Va.  
 B.M. MUSIC APPLICATION  
 CAMILLA BOLIN WEAVER Stanley  
 B.A. HISTORY  
 Hall Board 1; Section leader 1; Social Committee 2;  
 NSA 3; History Club 3,4.  
 MARY RANDOLPH WEBB Raleigh  
 B.S.H.E. CLOTHING  
 Class Treasurer 2; Publicity Committee Chairman.

Ware  
 Waterfield  
 Watts

Warren  
 Watkins  
 Weaver

W. Warren  
 Watson  
 Webb

## CLASS OF 1966

M. Webb  
 Wenstrand  
 A. West

Wester  
 Wesley  
 Wharton

Wellons  
 West  
 Whedbee

MELINDA GAIL BARKLEY WEBB Charlotte  
 B.S.S.A. MERCHANDISING  
 Dorm Committees 1,4; Gamma Alpha 3,4.  
 ROXANNE WEBSTER Charlottesville, Va.  
 B.M. MUSIC EDUCATION  
 Choir 2,3,4; President 4; Band 1,2,3,4; Dorm Committees  
 1,2,3; Legislature 1; MENC 3,4; Junior Show 3; Canter-  
 bury Club 1,2,3,4.  
 JOYCE MARIE WELLONS Selma  
 B.A. SOCIOLOGY



SALLY STUART WENSTRAND Tryon  
 B.A. PSYCHOLOGY  
 NEA 3,4  
 JUDITH LYNNE WESLEY Charlotte  
 B.A. ELEMENTARY EDUCATION  
 Elliott Hall Dance Committee 1; Junior Marshal 3; ACE  
 3; NEA 3,4; Marshal 4; Legislature 4  
 ANN BARRETTE WEST Windsor  
 B.A. ELEMENTARY EDUCATION



ANNETTE TIXIER WEST Houston, Tex.  
 B.A. MATHEMATICS  
 BILLIE LESLIE WHARTON Greensboro  
 B.A. LATIN  
 Dorm Committees 1,2; Freshman Ball Committee 1; Jun-  
 ior Assistant 3; Junior Show 3; Honor Roll 2,3; Com-  
 mittee on Legislation 3.  
 CAROLE JEAN WHEDBEE Wilmington  
 B.A. HISTORY  
 Pine Needles staff 2,3,4; Editor 4; Dorm Committees 2,  
 3,4; Junior Show 3; SNEA 4, History Club 3,4.





SHIRLEY ANN WHEELER New River  
 B.S. PHYSICAL EDUCATION  
 Catawba College 1; Band 1; UCCF 1.2,3; R.A. 1.2,3,4;  
 Junior Assistant 3; Student-Faculty Council Representative  
 3; Secretary 3; Honor Roll 3  
 JEAN GRAHAM WHITAKER Oak Ridge  
 B.A. HISTORY  
 Choir 1,2; Elliott Hall Entertainment Committee 2; State  
 Student Legislature 2; Jester Kay Skit 2; Daisy Chain 2;  
 Harriet Elliott Social Science Forum 3,4; Golden  
 Chain 3; Junior Show 3; Legislature 1,4; Class Parli-  
 mentarian 4



CARY HORNER WHITE Charlotte  
 B.F.A. TEXTILE DESIGN  
 Elliott Hall Social Committee 1; Ring Committee 3; Art  
 Club 3,4; Dorm Social Committee 4; Hall Board 4; Junior  
 Show 3



DIANE BARNHILL WHITLEY Greensboro  
 B.A. ELEMENTARY EDUCATION  
 Section leader 3; SNEA 3,4; ACE 4; TSA 4  
 EDITH LEE WHITE\* Shelby  
 B.A. MATHEMATICS  
 Square-Circle 1,2,3,4; Secretary-Treasurer 2; House-  
 keeping Committee 1; Honors Program 1,2,3; SNEA 1,4  
 DIANA BRIDGES WHITLOCK Southern Pines  
 B.A. MATHEMATICS  
 Housekeeping Committee 2; Square-Circle 2,4; TSA 3,4;  
 Spanish Club 1

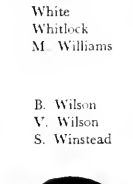
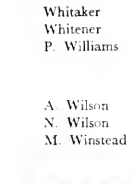
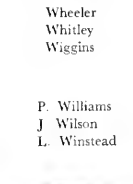

ANNE LOUISE WIGGINS Wilson  
 B.A. ENGLISH  
 Section leader 3; SNEA 3,4; Honor Roll 1,3; Dorm  
 Committee 1; Junior Assistant 3; Honors Program 3,4;  
 Mary Morrow Classroom Teacher's Award 4  
 ANN PATRICIA WILLIAMS Newton Grove  
 B.M. MUSIC EDUCATION  
 MARSHA ELLEN WILLIAMS Reidville  
 B.A. ECONOMICS  
 Hall Board 1,4; Court of Social Regulations 1,2,3; Har-  
 riet Elliott Social Science Forum 3,4; Chairman 4; Daisy  
 Chain 2; Junior Show 3; Commission Member 4

Wheeler  
 Whitley  
 Wiggins

Whitaker  
 Whitener  
 P. Williams

White  
 Whitlock  
 M. Williams

P. Williams  
 J. Wilson  
 L. Winstead

A. Wilson  
 N. Wilson  
 M. Winstead

B. Wilson  
 V. Wilson  
 S. Winstead

# SENIORS



PATTY FAYE WILLIAMS Mooresville  
 B.A. ELEMENTARY EDUCATION  
 ACE 3,4; SNEA 4; Daisy Chain 2; Dorm Committee  
 Chairman 1; Junior Show 3  
 ALICE BARNETTE WILSON Raleigh  
 B.A. BIOLOGY  
 Hall Board 2,4; Section leader 1; NEA 4  
 BRENDA KAY WILSON Newton  
 B.S.S.A. BUSINESS EDUCATION  
 Gamma Alpha 3,4; Dorm Committee 2,3,4; Spanish  
 Club 1; Junior Show 3; SNEA 3; BSU 1,2,3,4



JACQUELINE WILSON Greensboro  
 B.A. ENGLISH  
 Handbook staff 1,2,3,4; Editor 3  
 NORA ELLEN WILSON Greensboro  
 B.A. ENGLISH  
 NSA 1; Jester Dav Skit 2; State Student Legislature 2;  
 Junior Show 3; English Club 3,4; Daisy Chain 2; SNEA  
 4; Elliott Hall Entertainment Committee 1; Chairman  
 2; President Elliott Hall 4; Junior Assistant 3  
 VIRGINIA GRAHAM WILSON Statesville  
 B.S.S.A. BUSINESS EDUCATION  
 Gamma Alpha 3,4; TSA 4



LAURA LEGGETT WINSTEAD Elm City  
 B.A. BIOLOGY  
 Greensboro Symphony 1,2,3,4; Greensboro Little Orches-  
 tra 2,3,4; Sinfonia 3,4; Band 1,2,3,4; Honor Roll 1,2,3;  
 Junior Assistant 3; Med Tech Club 1,2,3,4; Beta Beta  
 Beta 3,4; Daisy Chain 2; Opera Orchestra 1,2,3; Win-  
 ston-Salem Symphony 3,4  
 MAMIE WEBB WINSTEAD Richlands  
 B.A. ELEMENTARY EDUCATION  
 Hall Board 3; Commission Member 3; ACE 4; SNEA  
 4  
 SANDRA KAY WINSTEAD Sanford  
 B.A. MATHEMATICS  
 Square-Circle 1,2,3,4; Sophomore Honors 2; Junior Show  
 3; Court of Social Regulations 3,4



ANNIE WILMOTH WINTERS  
B.A. ELEMENTARY EDUCATION  
Asheville-Biltmore College 1; NEA 4.  
Charlotte

Winston-Salem



NADINE BARBARA WINTON  
B.A. SOCIOLOGY  
Hillel 1,2,3,4; Spanish Club 1,2,3; Sociology Club 3,4;  
Junior Assistant 3; Junior Commission 3; Hall Board 4;  
NSA 1,2; Dorm Committees 1,2,4; UNC-G Theater 1;  
YDC 3,4.  
Gastonia

Charlotte

KATHRYN MARY ALICE WIRICK  
B.S.H.E. INTERIOR DESIGN  
Lutheran Student Association 1,2,3,4; NSID 3,4; Dorm  
Committees 1,4; Section leader 1,3; AHEA 4  
White Plains, N Y

White Plains, N Y

CLAIRE TAYLOR WISEMAN  
B.A. ENGLISH  
CYNTHIA ANN WISENBURG  
B.S.P.E. DANCING  
LYDIA ANN WORSLEY  
B.A. ELEMENTARY EDUCATION  
Junior Assistant 3; Senior Editor of Pine Needles; ACE  
4; NEA 4.

Greensboro

Jamestown

Washington

CONNIE DALE WRAY  
B.A. ELEMENTARY EDUCATION  
Band 1; BSU 1; Daisy Chain 2; ACEI 3,4; SNEA 4;  
TSA 4  
BARBARA ANN WRENN  
B.A. SOCIOLOGY  
4-H Club 1,2; Spanish Club 2; YDC 2,3; Sociology  
Club 3,4; SNEA 4.  
JOYCE RUTH YATES  
B.A. ENGLISH  
Dorm Committees 1,4; English Club 3,4; SNEA 4; Hon-  
or Roll 3

Rocky Mount

Fayetteville



Winters  
Wisenman  
Wray

Winton  
Wisenburg  
Wrenn

Wirick  
Worsley  
Yates

## CLASS OF 1966

LINDA RUTH YOUNG  
B.A. PSYCHOLOGY  
BSU 1; Spanish Club 1,2,4; Dorm Committee 1; Psi  
Chi 3,4; Psychology Club 3,4; Student-Faculty Advisory  
Curriculum Committee 4; French Club 4  
MARTHA ANN YOUNT  
B.A. ENGLISH  
Junior Assistant 3; YDC 2; English Club 3,4; Junior  
Commission 3; SNEA 4; Dorm Committees 4.  
MARY ELLEN YOUNT  
B.A. ENGLISH  
Choir 1,2,3,4; Chorale 3; YRC 1,2,3,4; Dorm Commit-  
tees 1,2,3; Section Leader 3; Honors Program 1,2;  
SNEA 3,4; Inter-Faith 2; English Club 2,3,4; Elections  
2,3,4; Intercollegiate Choral Festival 2; Honor Roll 1,2,  
3,4.

Greensboro

Concord

Hickory

Young

M. A. Yount

M. E. Yount





Secretary, Joan Park



Vice-President, Martha Jane Carson

## *CLASS OF 1967*

President, Andy Anderson



Treasurer, Barb Decker

As a Freshman Class the class of '67 began with approximately 1300 students, as a result of many transfers, marriages, and various reasons, we are now only a little over 600 strong.

Cheerleader, Elissa Joyner



Abbott, Harriet Cheek  
 Abbott, Jean Butler  
 Abell, Helen Elizabeth  
 Adams, Clarita Ann  
 Aiken, Kylie Sue  
 Albright, Kay Florence

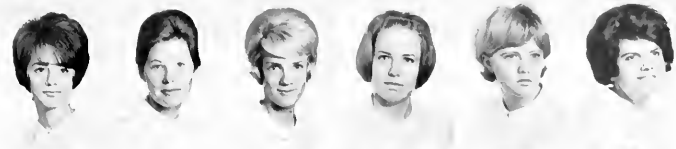

Albright, Pamela Ashton  
 Aldridge, Shirley Louise  
 Allen, Sarah Louise  
 Alston, Elizabeth Johnson  
 Amey, Dorothy Mae  
 Anderson, Corella



Anderson, Judy Virginia  
 Anderson, Rebecca Susan  
 Andrew, Neill Macintosh  
 Andrews, Claudia Virginia  
 Andrews, Judith Etta  
 Aspden, Carol Adele



Atkinson, Brenda Gay  
 Atwood, Harolene Gail  
 Aycock, Betty Lou  
 Aydlett, Judith White  
 Ayers, Andrea Jane  
 Ayscue, Sandra Kaye



Bacon, Mary Ellen  
 Bailey, Katherine Conrad  
 Bailey, Patricia Ruth  
 Bailey, Virginia Dawn  
 Baird, Vicki Dianne  
 Baldwin, Barbara Jane



Baldwin, Joyce Anne  
 Barden, Mary Alice  
 Barnes, Betty Jo  
 Barnes, Diana Stevens  
 Barnes, Joanne Elizabeth  
 Barnes, Sandra Kay



Barnett, Judy Lynn  
 Barrow, Elizabeth Ann  
 Barwick, Joyce Lee  
 Beatty, Brenda Gail  
 Beck, Karen Elizabeth  
 Bendheim, Judy Ann



Bennett, Shelia A.  
 Bernard, Roselea Candace  
 Beverly, Virginia Elena  
 Billings, Barbara Ann  
 Birmingham, Ann W.  
 Blackburn, Judy Kay



Blackwell, Sylvia Ann  
 Blakeley, James Lloyd III  
 Blacklock, Barbara Ann  
 Blankenship, Mary Ann  
 Blanton, Linda Sherrill  
 Bledsoe, Linda Glensie



Boaz, Jane Ellen  
 Bonnet, Jo Ann  
 Bowles, Jeanette  
 Boyd, Patricia Josephine  
 Bradley, Rebecca Martin  
 Brake, Evelyn Flye



Brandon, Carole Ruth  
 Brandt, Judith Kay  
 Brazee, Barbara Elizabeth  
 Bridges, Martha Susan  
 Brinson, Zelle Pollock  
 Brittain, Mary Gates



Brosius, Susan Carol  
 Brown, Carolyn Suzette  
 Bryan, Sara Olivia  
 Buie, Ann Purcell  
 Bunting, Betsy Leigh  
 Burg, Leslie Jane



Burris, Lois Hlene  
 Burroughs, Mary Alice  
 Bush, Karon Ruth  
 Butler, Bettina Conchetta  
 Butler, Johanna Lane  
 Byrd, Barbara Ann



Calhoun, Linda Sue  
 Campbell, Alice Emily  
 Campbell, Gayle Joyce  
 Camplong, Linda Jean  
 Carey, Judy Ann  
 Carpenter, Lorraine N.



Carr, Willine  
 Carraway, Kathryn Elaine  
 Carson, Martha Jane  
 Carter, Nancy Quinn  
 Cassell, Ann Baldwin  
 Cathcart, Carolyn Tirzah



Cato, Linda Gail  
 Caudle, Arlyss Susan  
 Cazel, Audré Elizabeth  
 Changaris, Sherry Elizabeth  
 Chapman, Irma Gail  
 Chappell, Anne Fitzgerald





Chappell, Pamela Ann  
 Cheek, Helen Yvonne  
 Cheek, Sandra Marie  
 Church, Barbara Ann  
 Church, Louise Park  
 Clanton, Brenda Ann

Clark, Joyce Ann  
 Clarke, Dinah Joy  
 Clifton, Lycia Sandra  
 Clifton, Sandra Charlene  
 Cline, Joyce Marilyn  
 Cockerham, Elizabeth Anna

Cole, Mary Browning  
 Coleman, Sylvia Kathryn  
 Coletta, Frances A  
 Coletta, Lillian Theresa  
 Collier, Julia Elizabeth  
 Collier, Susan Claire

Collins, Sherry Gale  
 Coltrane, Betty  
 Coltrane, Joyce Marie  
 Compton, Mary Sue  
 Cook, Diana Day  
 Cook, John F.

Cook, Judith Daniel  
 Cook, Judith Lynne  
 Cooper, Teresa Jane  
 Cox, Beverly Sue  
 Cox, Linda Kathleen  
 Cox, Nathalia Sue

Cox, Patricia Ann  
 Craddock, Bertha Jeannine  
 Crain, Janice Carole  
 Crawley, Kathryn Warren  
 Cromartie, Elizabeth  
 Crowder, Dorothy Jane

Crumbley, Glenda Yvonne  
 Crump, Jayne Pittman  
 Cserpnyak, Charlotte Sedonya  
 Culbreth, Carolyn Mayfield  
 Cunningham, Linda Faye  
 Curtis, Martha Ann

Daniels, Michael Dean  
 Darnell, Jane Meredith  
 Daughtry, Mary Hallie  
 Davenport, Dorthea Howard  
 Davenport, Norma Kathryn  
 Davenport, Rebecca E.

Davis, Brenda Hanra  
 Davis, Carolyn Dickson  
 Davis, Cheryl Eve  
 Davis, Joe Alan  
 Davis, Judy Ann  
 Davis, Mary Nell



Deal, Alma Ruth  
 Deal, Judith Rebekah  
 Decker, Barbara Jean  
 Dehdashii, Shahnaz  
 Dick, Linda Garry  
 Dickson, Connie Kaye



Dixon, Anna Wolff  
 Dixon, Dorothy Ellen  
 Doggett, Helen Manley  
 Doherty, Margaret A.  
 Dess, Ann Brooks  
 Earnhardt, Carole Anne



Easterling, Nancy Jane  
 Edsel, Linda Beth  
 Egbert, Mary Jane  
 Elliot, Caroline McHardy  
 Elliott, Jacqueline Elizabeth  
 Ellis, Rebecca Blanche



Ellis, Sandra Karol  
 Ellis, Wanda Kay  
 Engard, Karen Sleigh  
 Eskridge, Susan Virginia  
 Estes, Carolyn Lee  
 Farmer, Rachel J.



Farrell, Susan Marie  
 Featherstone, Kay Camille  
 Felton, Carolyn Frances  
 Felton, Judy Ryals  
 Fennell, Valerie Ina  
 Finch, Rose Mary



Flatt, Anna Ruth  
 Fleming, Rosalyn Rogers  
 Floto, Leslie Ann  
 Flye, Annie Daughtry  
 Folger, Emily Louise  
 Fonvielle, Barbara Ann



Ford, Celia Ann  
 Foster, Edith Foley  
 Foy, Ellen Keating  
 Freeman, Gracie Lee  
 Freeman, Patricia D  
 Futrell, Robin Gloria





Gainey, Martha Byrd  
 Gale, Martha Anderson  
 Galloway, Poinsettia Sandra  
 Garner, Connie Sue  
 Garner, Linda Maness  
 Geraghty, Pamela Ann



Gholson, Griselle Cooper  
 Giannetti, Caraway  
 Gilbert, Sarah M.  
 Gillespie, Nancy Brooke  
 Glazener, Janet Olivia  
 Glover, Linda Morray



Graham, Carole Leigh  
 Graves, Sherry Ann  
 Gray, Carolyn Jean  
 Greene, Nancy Donaue  
 Grier, Nancy Hudson  
 Grier, Virginia Mitchell



Griffin, Joyce Mae  
 Grogan, Sherry L.  
 Gross, Janice Elaine  
 Gudger, Tina Dianne  
 Haile, Elizabeth Lynch  
 Hall, Ann Lindsay



Hall, Mary Suann  
 Halsey, Sara Elizabeth  
 Hamner, Anne Bruce  
 Hand, Patricia Lyle  
 Harmon, Alice Ann  
 Harrell, Judith Carol



Harrill, Nancy Lee  
 Harris, Elizabeth Ann  
 Harsey, Judith Larson  
 Hartman, Mary Jane  
 Hasell, Mary Joyce  
 Hassell, Barbara A.



Hatcher, Frances Josephine  
 Hawkins, Wanda Mae  
 Hayes, Nancy Elizabeth  
 Hayward, Alison  
 Hebert, Annabelle  
 Hedrick, Mary Marvin



Helms, Nancy Carolyn  
 Helsing, Elizabeth C.  
 Hendricks, Diane Eve  
 Herrick, Judith Leigh  
 Herring, Alice Raye  
 Hill, Rena M.



Hinson, Carol Ann  
 Hoke, Janice Lee  
 Holloman, Betty Ann  
 Holloway, Wanda Ann  
 Holman, Catherine Eloise  
 Honey, Toni Elizabeth



Hopkins, Catherine Ellen  
 Hopper, Clyda Marie  
 Hopper, Margaret Gettys  
 Hopson, Judith Lynne  
 Horn, Devereux  
 Horner, Bonnie Alice



Horton, Sandra Lee  
 Horwitz, Toba Edith  
 Hostetter, Anna Barbara  
 Howard, Dottie Warren  
 Howard, S. Patricia  
 Howell, Barbara Lillian



Howell, Joyce Dean  
 Hubbard, Margaret Louise  
 Hucks, Ann Pirtle  
 Hudson, Margaret Ellen  
 Huffer, Mary Susan  
 Hughes, Sharon Patricia



Hunter, Janet Alspaugh  
 Hunter, Linda Louise  
 Hussey, Barrie Elizabeth  
 Hutchins, Janice Ruth  
 Hutchins, Mary Jo  
 Hutchinson, Joyce Lee



Hutton, Linda Joyce  
 Hyldahl, Diane Elizabeth  
 Hyman, Rita Esther  
 Ingram, Dorothy Finlator  
 Isley, Deanna Jo  
 Ivie, Annie Elizabeth



Jack, Martha Louise  
 Jackson, Mary Jo  
 Jarrett, Mary Jennings  
 Jeffreys, Sandra Lynn  
 Jenkins, Nancy Irene  
 Jerman, Patricia Diane



Johnson, E. Francine  
 Johnson, Elizabeth R  
 Johnson, Katherine Amelia  
 Johnson, Martha Rose  
 Johnson, Marianne Elizabeth  
 Jolly, Mildred Franklin





Jones, Harry Kent  
 Jones, Helen Christine  
 Jones, Judith Annette  
 Jones, June Carolyn  
 Jones, Lucretia Ann  
 Jones, M. Charlene



Jones, Martha Jane  
 Jones, Sarah Kathryn  
 Joyner, Mary Elissa  
 Judd, Penelope  
 Junper, Linda Carol  
 Justice, Mary Caroline



Kale, Mary Lois  
 Kanipe, Esther Sue  
 Kayler, Susan Claire  
 Keeton, Hope Marie  
 Keisler, Brenda Louise  
 Kelly, Brenda Joyce



Kelly, Nancy Dean  
 Kemp, Julia E.  
 Kellenberger, Mary Anne  
 Kennedy, Sonya Nell  
 Kiker, Patricia Gail  
 Kirkman, Jean Sherwyn



Koontz, Velna Janet  
 Kornov, Phyllis Rena  
 Kouns, Cynthia Ann  
 Laughter, Alice Susan  
 Lavin, Moya Jean  
 Lawing, Martha Elizabeth



Lee, Barbara Emerson  
 Lee, Barbara Rose  
 Lee, Judy Raye  
 Leemon, Susan Ann  
 Leigh, Mary Coke  
 Levinson, Rhea Zipporah



Lewis, Alice Ray  
 Lindav, Sara Elizabeth  
 Liverman, Kay Camille  
 Long, Paula Lynn  
 Love, Rowena Ann  
 Lowe, Nelia G.



Lowery, Sue Jo  
 Lundy, Patricia Anne  
 McCannless, Mildred Sue  
 McConnell, Catherine Margaret  
 McCoy, Dorothy Cama  
 McCrackan, Frances Carol

MacCarter, Gloria Jean  
 MacKav, Joan Marie  
 McConnel, Judith Warren  
 McCracken, Mary Susan  
 McDonald, Joyce Annette  
 McDonald, Judy Ann



McDonald, Susan Caroline  
 McDowell, Helen Gueth  
 McCadden, Anne Carol  
 McFarland, Judy Ellen  
 McGehee, Becky Ellen  
 McGill, Peggy L.



McInnis, Nancy Louise  
 McLeod, Rebecca Lynn  
 McLeod, Sue Graham  
 McMahan, Eula Elizabeth  
 McMahon, Roxie Jane  
 McWhirter, Frances Anne



Madden, Margaret Preston  
 Mahaffey, Joyce Ann  
 Marlin, Linda Sue  
 Marshall, Janet Kyle  
 Martin, Mary Beth  
 Martin, Penelope Ann



Martin, Victoria  
 Massey, Sylvia Mae  
 Mathews, Marjorie Elizabeth  
 Matthews, Alice Susan  
 Matthews, Glenda Fave  
 Matthews, Jeanne Marie



May, Betty Franklin  
 Mayes, Brenda Jean  
 Medford, Linda Marlene  
 Medlin, Mary Avlene  
 Meekins, Elizabeth Rebecca  
 Mehring, Susan Elan



Meiere, Janet Carolyn  
 Melvin, Elizabeth Anne  
 Memory, Judy  
 Merritt, Ann Carol  
 Meyland, Sarah Jocelyn  
 Miller, Rita Brice



Mohr, Nancy Jean  
 Moore, Donna Jeanne  
 Moose, Catherine Jean  
 Moran, Barbara Janice  
 Morgan, Margaret Gail  
 Morgan, Patricia Ann



Morgan, Ruth Dodd  
 Morris, Agnes Marie  
 Morton, Mary Elizabeth  
 Moser, Carolyn Legg  
 Motsinger, Sandra Kay  
 Moulton, Jean Frances



Muir, Anne Lee  
 Myers, Sadie Katherine  
 Myers, Mary Ruth  
 Myrick, Paula Jean  
 Nelson, Carolyn Polk  
 Nelson, Woodie Kaye



Nielsen, Pamela Ann  
 Norman, Elizabeth Moir  
 Nunn, Linda Kay  
 Oehman, Carol Ann  
 Olive, Genevieve Gail  
 Overcash, Lucy Lorene



Overman, Glennie Kaye  
 Owen, Betty Anne  
 Paoli, Donna Jeanne  
 Parcett, Carol Ann  
 Park, Joan F.  
 Parker, Frances Lee



Parr, Judy Fay  
 Parry, Ann Elizabeth  
 Patrick, Patricia Jeanne  
 Patterson, Terie Lynn  
 Payne, Margaret Jane  
 Peckworth, Barbara Louise



Peeler, Nancy Elizabeth  
 Peeples, Jan  
 Pennington, Kay Phillips  
 Perry, Marcia Corile  
 Perry, Patricia Lee  
 Perry, Sandra Aileen



Phillips, Alice West  
 Pierce, Carol Ann  
 Pierce, Devala C.  
 Pinnell, Beverly Jeanne  
 Pitts, Margaret Louise  
 Pollard, Gayle Louise



Pool, Mary Kathrine  
 Poole, Laura Virginia  
 Poole, Margaret Lou  
 Posey, Zenia Florence  
 Poston, Annie Lee  
 Powell, Clare Scott



Powers, Linda Ann  
 Presnell, Henrietta Anne  
 Prince, Susan Robertson  
 Pritchett, Laura Ellen  
 Proctor, Alberta June  
 Profit, Ronda Gavle



Putnam, Elva Ann  
 Pyrant, Judith Carol  
 Rainey, Ruth Elizabeth  
 Ransome, Elizabeth Whitney  
 Ray, Andrea Marie  
 Reed, Barbara Lynn



Reed, Jane Hays  
 Rembert, Margaret Susan  
 Renfro, Barbara Ann  
 Rezac, Lynn Carol  
 Rice, Shelly Jean  
 Richardson, Janice Sue



Richardson, Sarah Forsythe  
 Riddick, Cheryl Lynn  
 Ridenour, Margaret Wellford  
 Roach, Carol Yvonne  
 Robertson, Cornelia Arline  
 Roberson, Phyllis Kaye



Roberts, Lola Carolyn  
 Rogers, Donna Louise  
 Rogers, Elaine Nancy  
 Rose, Marjorie Jacquelyn  
 Ross, Nancy Dianne  
 Rowland, Sarah Elizabeth



Rudd, Margaret Ellen  
 Russell, Mary Ann  
 Sacintv, Dianne Kay  
 Sadler, Joyce Lynn  
 Sandford, Victoria Bonbright  
 Sartin, Ruby Pearl



Satterfield, Barbara Lee  
 Sawyer, Dorothy Belle  
 Schadel, Elizabeth Ann  
 Schar, Kathleen Anne  
 Sobey, Carolyn Lee  
 Scott, Margaret Lear



Seawell, Kathleen Bert  
 Sharff, Marjorie Ann  
 Shellington, Susan Ann  
 Shelton, Frances Lynne  
 Shelton, Mary Ellen  
 Shipley, Agnes Gray





Simpson, Martha Helen  
 Singletary, Nelan Lee  
 Skinner, Marjorie L.  
 Skoglund, Julianna  
 Sloan, Sue  
 Smith, Barbara Frances



Smith, Linda Grace  
 Smith, Linda Scott  
 Smith, Lucinda Ford  
 Smith, Marilyn Jane  
 Smith, Nancy Ida  
 Smith, Nancy Ruth



Smith, Patricia Lynda  
 Smith, Rachel Margaret  
 Smith, Sherry Ann  
 Smith, Sukie Armstrong  
 Smith, Thomas Clifton, Jr.  
 Snyder, Frances Margaret



Sokol, Karla Lofton  
 Somers, Dorothy Marie  
 Sorkin, Mona Ruth  
 Southern, Paul Maynard  
 Southworth, Nancy Marie  
 Sparkman, Jackie Battle



Sparks, Peggy Sue  
 Spates, Dorothy Ann  
 Spratt, Choice Townley  
 Spruill, Melanie Anne  
 Stanley, Beverly Virginia  
 Stegall, Marilyn Diane



Stell, Jean Stephenson  
 Stewart, Donna Jean  
 Stewart, Elizabeth Feimster  
 Stewart, Nellie Bond  
 Stimpson, Suzanne Elaine  
 Stiner, Carole Ann



Stokes, Corinna Gant  
 Stone, Martha Trent  
 Stout, Janet Boggs  
 Stringfield, Julia Marie  
 Stuart, Julie Fellows  
 Summer, Lila Elizabeth



Sunderland, Stacie  
 Sulton, Barbara Farham  
 Sulton, Sandy  
 Swann, Judy  
 Sweet, Lois Elaine  
 Swicegood, Barbara Jean

Swicegood, Mary Ann  
Swink, Patricia Anne  
Swiss, Andrea Jane  
Swofford, Lena Marie  
Sykes, Lynn Hamilton  
Taegeart, Alice Ann



Talley, Maude Jourdan  
Tart, Sandra Jean  
Taylor, Barbara Ann  
Taylor, Jane Williams  
Taylor, Robbie Dianne  
Teague, Suzanne E.



Tepper, Fern  
Thomas, Carolyn Delores  
Thomas, Joyce Young  
Thomas, Linda Lou  
Thomas, Susan Larue  
Thomason, Ruth Ann



Thompson, Anthony Reginald  
Thompson, Charlotte Ruth  
Thompson, Elizabeth A  
Thompson, Nona K. Dayberry  
Thornton, Edeen Sterling  
Thornton, Emilie Susan



Todd, Brenda Pearl  
Todd, Mary Frances  
Todd, Sandra Willeen  
Trenfiere, Diane Leslie  
Trivette, Tomye Joyce  
Tucker, Cherrv Lynn



Tudor, Glenda Joyce  
Turner, Beatrice Tomlinson  
Turner, Sandra Sue  
Turner, Sonja Lee  
Tyson, Martha Penelope  
Underwood, Virginia Lee



Untz, Andrea Fay  
Upright, Mary Levon  
Valentine, Sylvia Lee  
Vanderschaaf, Anita M  
Van Horne, Janice Louise  
Vaughn, Barbara Jean



Vaughn, Judi Aileen  
Vincent, Alice Gray  
Vinesett, Patricia Ann  
Wagner, Phyllis Ann  
Wau-ner, Jemmy Susan  
Wakefield, Maasha Ann





Walker, Elizabeth Morrow  
 Waters, Alice Marlan  
 Watkins, Judith Annette  
 Watson, Diana Eugene  
 Watts, Marilyn Annette  
 Watts, Rebecca Sue



Weathers, Gwendolyn Grier  
 Weaver, Monette Ann  
 Weber, Gail Sandra  
 Wells, Virginia Ann  
 Werner, Nita L.  
 West, William Ray



Wharton, Kay Bryan  
 Whetstone, Nancy Lynn  
 White, Betty  
 White, Cary Helen  
 White, Brenda Sherrill  
 White, Kathryn L.



White, Mary Beth  
 Whittle, Gary Lynn  
 Wicker, Sarah Abby  
 Wickholm, Barbara Grace  
 Wiesner, Sally Jo  
 Wight, Margaret Ruth



Wilkerson, Sylvia Ann  
 Williams, Harriett  
 Williams, Janet Gibson  
 Williams, Royce Ann  
 Wilson, Ann Pickett  
 Wimbish, Katherine Engle



Wingate, Sandra Caudle  
 Winstead, Linda Dianne  
 Wood, Carolyn Ann  
 Worley, Abbie Lenora  
 Wright, Jane Elaine  
 Wright, Judith Ellen



Yarborough, William Michael  
 Yates, Nancy Lee  
 Yelverton, Virginia Sue  
 Yoder, Barbara Ann  
 Young, Jeanne Greenleaf  
 Young, Margaret Marie



Yount, Carole Avery  
 Zezefellis, Yvonne



In Memoriam  
 Laura Anne Wallace  
 1946-1965





Vice President, Sheila Morton

Secretary, Salley Woodruff



President, Ann Costello

## *CLASS OF 1968*

The Class of 1968 began its Sophomore Year with 1046 students. Allowing for dropouts and transfers, a graduating class of 655 is expected.



Treasurer, Brenda Burge



Cheerleader, Betsy Crittenden



Abernethy, Ava Lee  
 Akeley, Mary Barton  
 Albright, Barbara Anne  
 Albright, Patricia Lorene  
 Alexander, Robin Cheryl  
 Alexander, Rosemary



Alexander, Sara Doggett  
 Alion, Susan Gail  
 Allen, Barbara Ann  
 Allen, Frances Elizabeth  
 Allen, Martha  
 Allen, Susan Foushee



Allgood, Betty Louise  
 Allmond, Margaret Elizabeth  
 Allred, Elizabeth  
 Alfred, Patsy Lyon  
 Alston, Patricia Lane  
 Altman, Margaret H.



Anderson, Julia Ann  
 Andrews, Carolyn Jean  
 Andrews, Mary Evelyn  
 Apergis, Steven Michael  
 Armstrong, Mary Beth  
 Arrowood, Patricia Ann



Aspen, Kathryn Jane  
 Atkins, Cynthia Burroughs  
 AuBuchon, Hazel Ann  
 Auerbach, Nancy Sue  
 Auman, Mary McCormick  
 Austin, Tyna Hudson



Autry, Mary Wesley  
 Ayers, Carole Annette  
 Bailey, Carolyn Virginia  
 Bailey, Sherry Anne  
 Baker, Anna Faye  
 Baker, Joan Telfair



Baldwin, Helen C.  
 Ballance, Mary Frances  
 Ballard, Rebecca Ann  
 Ballenger, Georgia Sandra Lee  
 Bandy, Mary Jane  
 Barbour, Dail Elizabeth



Barchauski, Marilyn Ann  
 Barefoot, Martha Jane  
 Barger, Terry Howard  
 Barham, Charlene Knight  
 Barkley, Mary Lee  
 Barnes, Alice Odell



Barnes, Doris Young  
 Barnes, Georgia Lynn  
 Barnett, Judy Kay  
 Barnum, Carol Marcia  
 Barrett, Rita Kay  
 Barringer, Lillian Alice



Bartholomew, Claudia Jean  
 Barton, Myra Jane  
 Bass, Emily Douglas  
 Bauesfeld, Jane Suzanne  
 Beal, Phyllis Hope  
 Beamer, Elizabeth Ann



Beasley, Cora Ann  
 Beck, Susan Martin  
 Beck, Sylvia Carol  
 Benson, Patricia Ann  
 Bell, Edwina Ann  
 Benbow, Betty Ann



Bennett, Susan Meadows  
 Bergman, Janie Louise  
 Bernhardt, Edna Ann  
 Bernstein, Susan Kay  
 Berrier, Sylvia Dianne  
 Bethune, Lelia Dianne



Black, Evelyn Dolores  
 Black, Nancy Lofton  
 Blacklinn, Cheryl Diane  
 Blakatis, Paula Rose  
 Black, Lucille Anne  
 Bland, Gay Vail



Bliss, Linda Gail  
 Blocker, Sally Ann  
 Blomberg, Dale Frances  
 Blum, Loretta Joyce  
 Bobbitt, Patricia Roth  
 Boggs, Nora Waynell



Bohannon, Rebecca Allen  
 Booker, Judith Ann  
 Boseman, Carol Elizabeth  
 Bowers, Mary Alethea  
 Bowman, Jo Anne  
 Boyd, Linda Mae



Bradshaw, Judy Kay  
 Brandon, Belinda  
 Brawley, Mary Walton  
 Breed, Marsha Ellen  
 Brennan, Carol Ann  
 Brewer, Brenda Jean



Brewer, Janyce Marie  
 Bridges, Joy Susan  
 Briles, Marlene Kearns  
 Brinkley, Judith Lynn  
 Brissin, Hilda Ruth  
 Britton, Margaret Dodd



Brooks, Patricia Anne  
 Brown, Brenda Kay  
 Brown, Clara Ann  
 Brown, Cynthia Ann  
 Brown, Frances Daryl  
 Brown, Frances Juanita





Brown, Linda Franklin  
 Brown, Marion Katherine  
 Brown, Martha Jane  
 Brown, Mary Margaret  
 Brown, Patricia Victoria  
 Brown, Paula A



Brownridge, Barbara Anne  
 Bryant, Anne Elizabeth  
 Bryson, Julia Lee  
 Buck, Robin Carter  
 Buford, Elizabeth Frazier  
 Bullock, Lida Chopman



Bunton, Jeanne Lynne  
 Burge, Brenda Preston  
 Burgess, Bonnie Blair  
 Burkhead, Bettie Sue  
 Burton, Doris Faye  
 Bush, Ann Stearnes



Butler, Anita Ryan  
 Butler, Mary Ellen  
 Butner, Sandra Marie  
 Butner, Susan Elizabeth  
 Byrd, Catherine Elizabeth  
 Caine, Barbara Ethel



Callahan, Janice Faye  
 Calloway, Mary R.  
 Campbell, Alexander Elizabeth  
 Campbell, Ann  
 Campbell, Sarah Elizabeth  
 Cannady, Sandra Kay



Cardinal, Betty Anne  
 Carpenter, Susan Louise  
 Carter, Brenda Sue  
 Carter, Gerald Clay  
 Casey, Karen  
 Cassidy, Mary Frances



Carlin, Jamee Claire  
 Cauthen, Julia Lorraine  
 Cermele, Michele Anne  
 Chadwick, Martha Alice  
 Chandler, Sue Lee  
 Check, Barbara Ann



Check, Betty Emarota  
 Check, Margaret Sylvia  
 Chisholm, Anna Lee  
 Chisholm, Janet Carol  
 Christopher, Carol Jean  
 Clark, Ellen Kiger



Clem, Mary Sanford  
 Cline, Sandy Jean  
 Close, Ariel Clare  
 Cochran, Teresa Dale  
 Cohn, Beth Ellen  
 Coley, Dee Ann

Collins, Leslie Jean  
 Collins, Sarah Elaine  
 Conn, Hazeline Patterson  
 Connor, Caroline Sue  
 Constable, Chrysteena, May  
 Conwell, Frances Hudson



Cooke, Mary Evangeline  
 Cooper, James Louis  
 Cooper, Penny Kay  
 Costello, Ann  
 Cowling, Sharon Lee  
 Cox, Frances Elizabeth



Cox, Sandra Dean  
 Covle, Margaret Ann  
 Craig, Brenda Louise  
 Craig, Margaret Catherine  
 Craig, Susan Kent  
 Cranford, Sandra Kay



Crawford, Susan Jane  
 Creech, Elmer Ellis  
 Creech, Omega Dianne  
 Cresimore, Judith Ann  
 Crews, Betty Jean  
 Cribbin, Kathleen Elizabeth



Cridlebaugh, M Elizabeth  
 Crittenden, Elizabeth Rockwell  
 Crockett, Martha Ann  
 Croft, Cynthia Christine  
 Crowell, Julia Ellen  
 Crutchfield, Carol Gray



Culbertson, Betsy Greenleaf  
 Cummings, Therese Marie  
 Cutshall, Dale June  
 Dafford, Della Anne  
 Dalton, Nola Jean  
 Daniels, Jeannie Frances



Daughtridge, Susan Baker  
 Davenport, Sharyn Diane  
 Davis, Elmerene Elise  
 Davis, Joyce Ann  
 Dawson, Rebecca Elaine  
 Delaney, Cynthia Craven



Dempsey, Dale Paige  
 DeFev, Constance Joy  
 DeWitt, Mary Margaret  
 Dickson, Margaret Anne  
 DiConstanzo, Celia Mary  
 Dishman, Eileen Marlowe



Dixon, Georgia Coblé  
 Dixon, Paul Webster  
 Donahue, Dawn Marie  
 Downey, Mary Ann  
 Doyle, Sammy Franklin  
 Dozier, Helen Deane





Drew, Paulette  
 Dulin, Martha Whalin  
 Dunas, Doris Ann  
 DuPont, Dianne Marie  
 Dupree, Carolyn Rose  
 Earp, Judith Ann



Eatman, Elizabeth Ann  
 Edgerton, Kathleen Paxton  
 Edmondson, Marcia Lynn  
 Edwards, Ellen Meredith  
 Edwards, Nita Carolyn  
 Ehrlich, Margaret



Eldridge, Amy  
 Elkin, Jacquelyn Rae  
 Ellis, Diane Haywood  
 Elsser, Karen Louise  
 Emory, Allean Mary  
 Engleman, Roverta Ann



Ericson, Sharon Louise  
 Errico, Judythe Lynn  
 Ervin, Mary Sandra  
 Eure, Linda Faye  
 Evans, France Lynne  
 Farbman, Carol Janice



Farmer, Kathleen Davis  
 Farris, Mary Camille  
 Faust, Diana June  
 Federal, Margaret Amihé  
 Femia, Joyce Eileen  
 Fields, Sadie Davis



Fish, Terry Elaine  
 Forbes, Sharyn Sue  
 Foss, Constance Grace  
 Foust, Cheryl Elaine  
 Foust, Sherry Lynne  
 Fowler, Dorothy Meares



Fowler, Marilyn Kay  
 Frazier, Ruth Jane  
 Freeman, Marilyn Francine  
 Freeze, Barbara Ann  
 Furchus, Martha Carolyn  
 Gabard, Karen



Gabis, Nancy Zuman  
 Gambill, Mary Jane  
 Gann, Linda Carolyn  
 Gardner, Diana  
 Gardner, Phyllis Ann  
 Gary, Judith Marlene



Gateswood, Marilyn Hope  
 Gaylord, Susan Frances  
 Gehrmann, Virginia Ann  
 Gelzer, Susan Deyle  
 George, Cheryl Anne  
 Germon, Helen Ruth

Gibbons, Billie Yvonne  
 Gibbs, Brenda Elise  
 Gibson, Rebecca Young  
 Gilliam, Kathryn  
 Gilliam, Sheila Joan  
 Gillis, Patricia Ann



Goloth, Virginia Marguerite  
 Golden, Mary Timewell  
 Gooden, Jane Given  
 Gooding, Virginia Louise  
 Goodwin, Jean  
 Goodwyn, Mary Ann



Gordon, Jacqueline Sue  
 Gower, Patricia Anne  
 Graham, Catherine Ann  
 Graham, Julia Ann  
 Graham, Virginia Joanne  
 Grastv, Celia Annette



Gray, Judy Aleatha  
 Gray, Lola Jean  
 Gray, Mary Dawn  
 Grayson, Linda Faye  
 Green, Martha Louise  
 Greene, Mary Webb



Greene, Sally Burdella  
 Greenwood, Lois Marie  
 Greer, Gayle Frances  
 Gregory, Nina Mae  
 Griffin, Gwendolyn Sue  
 Griffin, Jacqueline



Griffin, Margaret Brenda  
 Guffy, Lemira Ann  
 Habich, Julie Frances  
 Haehler, Elaine Hall  
 Hailey, Victoria Leigh  
 Hale, Brenda Louise



Hall, Mary Ann  
 Hall, Mary Anna  
 Hall, Mary Carolyn  
 Halliday, Margaret Emily  
 Hamilton, Dawn Elaine  
 Hamilton, Mary Rebecca



Hamilton, Nancy Carolyn  
 Hamilton, Sandy  
 Hamilton, Sara Lee  
 Hammond, Judith Graham  
 Hammond, Nancy Anna  
 Hamrick, Cynthia Randee



Hand, Eileen T  
 Hand, May Jean  
 Harbuck, Patricia Ann  
 Hardin, Judy Carol  
 Hardy, Brenda Louise  
 Hare, Kathryn Suzanne







Hargrove, Catherine  
 Harkoy, Beth Marie  
 Harlow, Grace Louise  
 Harrelson, Carol Ann  
 Harrill, Mary Elizabeth  
 Harris, Cecile Eleanor



Harris, Jean Elizabeth  
 Harris, Judy Ann  
 Harrison, Joan Lee  
 Hasty, Patricia June  
 Harwood, Heather Ann  
 Hasty, Patricia Anne



Hatley, Ann Elizabeth  
 Hawkins, Barbara  
 Hayes, Margaret Anne  
 Hayworth, Emily Jean  
 Hedgpeth, Lynda Gayle  
 Heifner, Nora Ann



Henderson, Carol Ann  
 Henderson, Mary Elizabeth  
 Hennis, Verda Idol  
 Herrin, Iris Laverne  
 Hickman, Judy Neil  
 Hill, Barbara Jean

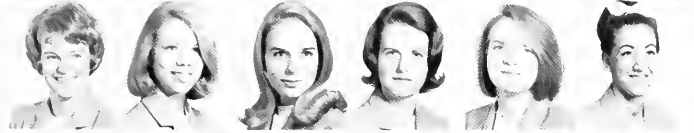

Hill, Carolyn Dianne  
 Hill, Janet Elizabeth  
 Hill, Susan Gail  
 Hinchliffe, Janice Ann  
 Hine, Colene Elizabeth  
 Hirsch, Anita Susan



Hobgood, Nancy Lee  
 Hobson, Marie Alta  
 Hodges, Cassandra DeBres  
 Holder, Patricia Anne  
 Hollenbeck, Barbara Diane  
 Holmes, Paula Dianne



Holt, Rotha Marilyn  
 Holt, Susan Emily  
 Hooper, Mary Boyd  
 Hoover, Sarah Jane  
 Hope, Patricia Ray  
 Hord, Judy Catherine



Hornaday, Judith Ann  
 Horney, Harriet Ann  
 Horsley, Nancy Jane  
 Houck, Sandra Jeanne  
 Hourigan, Susan Michele  
 Howard, Judy Lynn



Howell, Evelyn Gail  
 Hower, Elizabeth Ann  
 Hoy, Donna Kay  
 Hudson, Timothy Daniel  
 Huges, Patricia Ellis  
 Humescutt, Glendel Kay

Hunter, Jean Harriet  
 Hunter, Virginia Lee  
 Hurdle, Mary Elizabeth  
 Hurst, Ann Garfield  
 Hutton, Marianne Elizabeth  
 Hylburn, Carolyn



Hulton, Marilyn Elizabeth  
 Hyman, Mary Frances  
 Ingram, Mary Beth  
 Ingram, Polly Jo  
 Isenhour, Pratt Elizabeth  
 Isley, Ada Chris



Isley, Elizabeth Ann  
 Jackson, Rachel Lynn  
 James, Barbara Anne  
 James, Janet Hoyle  
 Jarvis, Karen Jane  
 Jenkins, Janet



Jenkins, Martha Glynn  
 Jenkins, Sarah Lou  
 Jesse, Linda Carol  
 Jobe, James Harry  
 Johnson, Barbara Lynn  
 Johnson, Brenda Faye



Johnson, Emma Patricia  
 Johnson, Patty Carole  
 Johnson, Sarah Voorhees  
 Jones, Annie Laura  
 Jones, Betty Ann  
 Jones, Diane Elizabeth



Jones, Elizabeth Leigh  
 Jones, Katherine Rena  
 Jones, Susan Diane  
 Jones, Sylvia Norris  
 Jones, Vivian Gray  
 Joyce, Elizabeth Anne



Joyce, Jane Lynn  
 Joyner, Becky Jo  
 Judd, Cheryl Anne  
 Kahn, Virginia Helena  
 Katz, Brenda Stadiem  
 Keel, Mildred Durand



Keelene, Emily Charlene  
 Keleher, Megan Martha  
 Keller, Beverly Jeanne  
 Kester, Frances Sue  
 Kestler, Kay Frances  
 Kilian, Kathleen Evelyn



Kimmel, Kathleen Virginia  
 King, Barbara Jane  
 King, Carol Rae  
 King, Margaret Joyce  
 Kirby, Pamela Dare  
 Kirsh, Elizabeth Ansel





Knight, Cynthia Gaye  
 Knight, Dorothy Jane  
 Knight, Georgia Lynn  
 Knight, Virginia Blair  
 Knowles, Glenda Elaine  
 Koen, Sandra Neal



Koslow, Esther Sheryl  
 Kukul, Carolyn Elizabeth  
 Kusenberg, Carol Ann  
 Lamar, Mary Jo  
 Lambeth, Catherin Ann  
 Lambeth, Linda Kay



Land, Doris Jean  
 Laney, Janice Kay  
 Langley, Carolyn Faye  
 Larkin, Linda Lee  
 Lashley, Cornelia Anne  
 Lassen, Priscilla Ann



Lassiter, Linda Carol  
 Law, Margaret Anne  
 Lawrence, Brenda Carol  
 Leary, Barbara Randall  
 Lee, Agnes Sylvia  
 Lee, Eugenia Jan



Leonard, Jane Elizabeth  
 Leonard, Judith Love  
 Levin, Ellen R  
 Levitt, Libbie Rae  
 Levy, Kathleen O'Dell  
 Lewis, Elizabeth Ann



Lewis, Linda Jean  
 Lewis, Patricia Foust  
 Lewis, Selma Anne  
 Lilly, Ashton Wilson  
 Lippincott, Joyce Ann  
 Lippis, Melinda



Little, Sandra Carol  
 Lloyd, Mary Lu  
 Lohdell, Elizabeth Stratton  
 Long, Christina Lavinia  
 Looney, Carolyn Page  
 Louis, Andrea Leslie



Lowder, Margaret Longhi  
 Lowery, Dawn Harrison  
 Lucas, Hope Knight  
 Lynch, Myra Gail  
 Lynn, Rebecca Carlene  
 Lysko, Carol Ann



McAdoo, Larry Leroy  
 McBride, Loretta Gail  
 McCain, Gwendolyn Fernie  
 McCain, Nancy Gale  
 McCallum, Eleanor Elizabeth  
 McCanless, Minnie Tretta

McCaskey, Nancy Ellen  
 McClain, Jeanne Etta  
 McClure, Joan Marie  
 McCoull-B, Mary Elizabeth  
 McCullen, Pamela Carr  
 McCullough, Sharon Ann



McDonald, Sharvyn Lynn  
 McDowell, Marion Virginia  
 McEntire, Nancy Joanne  
 McGalliard, Susan Ella  
 McGee, Pansy Yvonne  
 McGinty, Margaret Ann



McIver, Jane Elliott  
 McIver, Judith Russell  
 McKewen, Adella Mae  
 McLean, Katherine Thahrt  
 McLendon, Pamela  
 McLous, Patricia Flax



McMaster, Danielle Kay  
 McMillian, Jane Ann  
 McNeal, Martha Lorie  
 Madison, Marjorie Ellen  
 Magnant, Sharon Mary  
 Mahoney, Virginia Louis



Majer, Rena Vivian  
 Malmquist, Gwendolyn Eva  
 Maner, Sara Elizabeth  
 Maples, Karen Elizabeth  
 Marcus, Geraldine May  
 Marks, Marilyn Ray



Maus, Pamela Lynn  
 Martin, Christina Carter  
 Martin, Elizabeth Anne  
 Martin, Loretta Dean  
 Martin, Penny Gail  
 Martin, Sandra Rogers



Marvin, Kathryn Andrea  
 Mas-on, Frances Winifred  
 Massey, Zolphia Lou  
 Maxwell, Shelia Ann  
 Meacham, Patsy Elizabeth  
 Meacham, Sally Lane



Meiges, Dana Christine  
 Meleton, Mavy Paul  
 Meloy, Barbara Ann  
 Melyille, Georgia Ann  
 Meredith, Evelyn E.  
 Melton, Sharon Diane



Miller, Betty Elaine  
 Miller, Bonnie Anita  
 Miller, Linda Ann  
 Mincey, Marilyn  
 Misulamer, Martha Jane  
 Mitchell, Shirley Clifford





Mitchum, Meredith Lee  
Moon, Rachel Anne  
Moore, Alice Raye  
Moore, Donna Susan  
Moore, Sandra Baker  
Morton, Sheila Florence



Motley, Ann Gilliam  
Motley, Cheryl Ann  
Muilenburg, Lisa Gerritt  
Mullis, Atha Elaine  
Mullis, Kitty Lou  
Murray, Mary Rebecca



Myers, Teresa Louise  
Napier, Mary Alexis  
Nasmith, Althea H  
Neff, Catherine Elna  
Nesbitt, Kathleen Moore  
Neskaug, Linda Ruth



Nester, Anita Louise  
Newman, Dana Elaine  
Newsome, Julia Annette  
Newton, Judy Paulette  
Nim, Laura Joyce  
Noah, Pamela Kay



Norman, June Carol  
North, Florence Ellis  
Norton, Susan Phillips  
Norville, Barbara Freeman  
Nussbaum, Barni Rose  
O'Brien, Betty Lou



O'Dell, Linda Ruth  
Odum, Sara Frances  
Offner, Karen Lee  
O'Kelley, Del Steven  
Orr, Mary June  
Overly, John Louis



Overton, Sydney  
Owens, Barbara Sue  
Packer, Rebecca June  
Padgett, Priscilla Charlene  
Page, Dorothy Mathews  
Pait, Jane Thompson



Palmer, Margaret Ann  
Park, Edith Lindsay  
Parker, Mary Hope  
Parker, Patricia Kaye  
Parrish, Lorraine Marie  
Parrish, Patsy



Pate, Marilyn Markham  
Patterson, Emily Claudia  
Patterson, Patricia Ann  
Patton, Mary Carolyn  
Patton, Nancy Lynn  
Paull, Judith Patricia

Payne, Jane Ellen  
 Payne, Ruby Lee  
 Pell, Gwyn Lynette  
 Pendergrass, Penny Ann  
 Peterson, Betty Lou  
 Petree, Linda Anne



Pettus, Gloria Jane  
 Pharr, Jennifer Ann  
 Phillips, Connie Lynn  
 Phillips, Judith Lynn  
 Phillips, Lynn Shearin  
 Phillips, Nancy Elaine



Phillips, Suzanne Helen  
 Phipps, Judy Sharon  
 Picha, Pamela Marie  
 Picha, Patricia Ann  
 Pierce, Marion Ann  
 Pipkin, Jane Marie



Pittman, Rave Marie  
 Plummer, Martha Nance  
 Poer, Katherine Bowdre  
 Polk, Barbara Jeanne  
 Pollard, Phyllis Margaret  
 Pope, Margaret Ann



Posey, Margaret Christine  
 Potcat, Margie Marie  
 Poteet, Lois Zena  
 Potter, Sandra Jean  
 Poughter, Connie Anne  
 Price, Elizabeth Ann



Price, Fredia Jane  
 Price, Rita Jane  
 Prindle, Carleen Jane  
 Fritchard, Kathryn I  
 Pritchett, Lydia Ann  
 Proctor, Sue Ellen



Fruitt, Patricia Ellen  
 Pusey, Phyllis Elaine  
 Query, Marion Elaine  
 Quick, Mary Elizabeth  
 Raney, Dale H  
 Rawding, Ann Merrill



Rav, Nan Hurley  
 Ray, Sybil J.  
 Read, Julia Allen  
 Redden, Jane Evelyn  
 Reed, Julia Ann  
 Reeder, Janet Rebecca



Register, Carolyn Louise  
 Reid, Keimma Amelia  
 Reid, Sandra Alesé  
 Rendleman, Dorothy Vernon  
 Rem, Janice Marie  
 Reynolds, Janet E.





Rhyne, Alic Rebecca  
 Rhyne, Linda Dean  
 Rich, Nelda Elaine  
 Richardson, Allyson Lucille  
 Ripley, Suzanne Stuart  
 Ritchie, Kathryn Sue



Ritchie, Patty Jane  
 Roach, JoAnne  
 Roberts, Jonatha Louise  
 Roberts, Patricia Ann  
 Robertson, Martha Ann  
 Robertson, Mary Jane



Robinson, Brenda Lou  
 Robinson, Linda Jouce  
 Rodgers, Catherine Sue  
 Rogers, Merle Dianne  
 Rominger, Ina Jo  
 Roop, Joalyn Elaine



Roos, Patricia Jane  
 Rosenfeld, Lisa  
 Routh, Nancy Kay  
 Royal, Margaret Elizabeth  
 Rule, Rebecca Kaye  
 Rushing, Janet Rebecca



Ryals, Virginia Ruth  
 Ryan, Elizabeth Maxwell  
 Sadler, Nancy Patricia  
 Sampson, Cheryl Lee  
 Sandlin, Martha Ellen  
 Sapirie, Sally Ann



Savre, Pamela  
 Scarborough, Mary Diane  
 Schell, Jean Elaine  
 Schlagel, Elizabeth Katherine  
 Schultz, Dorothy Eileen  
 Scott, Betty Carol



Scott, Bonnie Jean  
 Scott, Judy Carol  
 Sell, Diane Rebecca  
 Settlemire, Susan Morrison  
 Setzer, Donna Greer  
 Shank, Margaret, Emma-Grace



Sharpe, Iris June  
 Shearin, Kathryn Kay  
 Shelley, Catherine Melissa  
 Short, Marietta  
 Showfety, Teresa Ann  
 Siegel, Edythe Joan



Simmons, Betty Mae  
 Simmons, Bonnie Gayle  
 Simpson, Darlene M  
 Slade, Sandra  
 Slawter, Linda Faye  
 Smith, Amelia Jane

Smith, Brenda Kaye  
 Smith, Edith Carol  
 Smith, Elinor Bonnie  
 Smith, Evelyn Karon  
 Smith, Jeanette Marie  
 Smith, Karen Elizabeth



Smith, Kathryn R  
 Smith, Kathryn Taylor  
 Smith, Lila Ann  
 Smith, Lilona Massey  
 Smith, Linda Jean  
 Smith, Linda Lee



Smith, Patricia Ann  
 Smith, Susan Frances  
 Smith, Terry Diane  
 Smith, Virginia F  
 Smither, Charlotte Sanders  
 Smithey, Alice Ann



Snaveley, Barbara Caroline  
 Sneddon, Cande C  
 Sotheran, Jo Lorra  
 Souza, Lee Antoinette  
 Sowers, Mary Catherine  
 Sparks, Rebecca Kaye



Sparrow, Constance Norris  
 Sparrow, Teresa Jane  
 Speed, Cheryl P.  
 Spencer, Darinda Dale  
 Spencer, Mary Dana  
 Sprinkle, Terry Lynn



Spruill, Billie Louise  
 Stallings, Judith Anne  
 Stallings, Ramona DuPree  
 Stancik, Wanda Fay  
 Stanfield, Linda Louise  
 Stanford, Nancy Jean



Stanley, Barbara Hene  
 Stanley, Shirley Joyce  
 Starling, Emily Elizabeth  
 Starnes, Sarah Frances  
 Staton, Martha Ann  
 Stein, Carol Ann



Stephenson, Carolyn Conner  
 Stern, Susan Audrey  
 Stevenson, Lois Jean  
 Stewart, David Joseph  
 Stinson, Elizabeth Nipson  
 Stone, M-be



Strickland, Brenda Gale  
 Struz, Terri Elaine  
 Stuart, Nancy Ann  
 Stulman, Lynn Dianne  
 Sturdvant, Judy Kay  
 Stutts, Harriette Gayle







Styron, Susan Jean  
 Sugg, Dianna Lee  
 Suecs, Melverlene  
 Suiter, Margaret Newsom  
 Suits, Vickie Cheryl  
 Sullivan, Mary Janet



Sullivan, Patricia Jean  
 Surber, Beth Ann  
 Sutherland, Anne Dyer  
 Swain, Roddy Jean  
 Swaim, Sheron Lutricia  
 Swaringen, Linda Louise



Swayngin, Sue Memory  
 Swofford, Mary Ella  
 Tanner, Barbara Lee  
 Tarlton, Betty Jo  
 Tarlton, Donna Kay  
 Tart, Mary Holt



Taylor, Anita Ellen  
 Taylor, Catherine Anne  
 Taylor, Julia  
 Taylor, Mary Kay  
 Temple, Jo Ann  
 Temple, Mary Russel



Templeton, Avery Elizabeth  
 Tenney, Carol Ann  
 Terrell, Virginia Carol  
 Thaxton, Martha Vickers  
 Thomas, Anita Lois  
 Thomas, Ann Adell



Thomas, Barbara Jean  
 Thomas, Diana Lynn  
 Thomas, Mary Alice  
 Thomasson, Nancy Sue  
 Thorud, Mary Gardner  
 Threlkeld, Jean Ellen



Thrower, Martha Cheryl  
 Tietz, Virginia Ann  
 Tillinghast, Harriet Marcy  
 Timbers, Judith Ann  
 Tinkham, Nora Jane  
 Tinkler, Sara Jane



Tobaru, Kazue  
 Todd, Patricia Anne  
 Todd, Paulette  
 Todd, Sandra Hall  
 Todd, Susan Davis  
 Tomlinson, Martha Ann



Trammel, LuJuanne Jane  
 Traywick, Wanda Lorraine  
 Tribble, Vicki  
 Trice, Julia Ellen  
 Trivette, Frances Anne  
 Truman, Margarette Sheila

Trullow, Ginny Jo  
 Tucker, Bonnie E.  
 Tuozzo, Andrea  
 Turner, Julia Kent  
 Turner, Sylvia Gayle  
 Tysinger, Nancy Kay



Upchurch, Beverly Ann  
 Vaincourt, Martha Jane  
 Vann, Nancy Lou  
 Vaughn, Betty J.  
 Waddell, Mary Sue  
 Wagner, Dorothy Oakley



Walden, Carolin Ann  
 Waldron, Donva Carolyn  
 Walker, Margaret Ruth  
 Wall, Delbra Jo  
 Wall, Sharon Kay  
 Walsh, Jacqueline Sybil



Walsh, Patricia Katherine  
 Ward, Ann Baker  
 Ward, Jane Ann  
 Ward, Jean Russell  
 Ward, Virginia Anne  
 Ware, Alice Gene



Warlick, Marjorie Elizabeth  
 Warren, Jane Tart  
 Watkins, Olivia Fulghum  
 Watkins, Shirley Ann  
 Watry, Barbara Ann  
 Watson, Anne Marie



Watson, Mary Sue  
 Watson, Susan Ross  
 Weaver, Judith Ann  
 Webb, Lucinda Anne  
 Weber, Barbara Marie  
 Weeks, Sylvia Lula



Weier, Lucy Ellen  
 Wetherington, Barbara Grey  
 Whalen, Peggy Jennifer  
 Wheelless, Trudy Joyce  
 Whitaker, Darthelia Loucene  
 Whitehurst, Edith Diane



Whitehurst, Nancy Jean  
 Whitt, Doris Alberta  
 Whitt, Linda Leigh  
 Whitt, Nancy Helen  
 Whitted, Sharon Anne  
 Wiegardt, Elizabeth Anne



Wilkinson, Ellen Esther  
 Williams, H. V. nelle  
 Williams, Judy Catherine  
 Williams, Karen Elizabeth  
 Williams, Margaret  
 Williams, Shirley Dianne





Williamson, Ann Rhodes  
 Wilson, Bessie Courtney  
 Wilson, Donna Kay  
 Wilson, Elizabeth  
 Wilson, Linda Kay  
 Wilson, Lynda Elizabeth



Wilson, Mary Lynn  
 Wilson, Nancy Carolyn  
 Winchester, Paula Margaret  
 Winstead, Nancy Reide  
 Winston, Susan Maury  
 Winters, Ann Veronica



Wolf, Sandra Gail  
 Wonsavage, Carol Greer  
 Woodruff, Sera Elizabeth  
 Woodward, Cynthia Johe  
 Woodward, Harriet Hallows  
 Wooten, Kay



Works, Carolyn Ashford  
 Worz, Jane Carol  
 Wrenn, Tanya  
 Wright, Brenda Faye  
 Wright, Jane McCall  
 Wright, Kathleen



Wright, Martha  
 Wright, Rebecca Wallace  
 Wyrick, Mary Melinda  
 Yarbrough, Lyndia Terri  
 Yeargan, Patricia Sue  
 Young, Jacque Lynn



Young, Mary Anne  
 Zelkin, Ann Ruth



President, Debbie Sweet  
Secretary, Dunlap Culp



Treasurer, Helen Brock

## *CLASS OF 1969*

The Freshman Class consists of 1300 this year, the largest ever. There is always a problem of dorm space, therefore many girls are in three girl rooms.



Vice President, Pat Michelsen

Cheerleader, Jenine Johnston



Abernethy, Pamela Jean  
 Adeock, Brenda Dean  
 Adlestove, Ann  
 Ainsley, Margaret Lynne  
 Alexander, Claudette E.  
 Alexander, Judy Nell  
 Alexander, Rebecca Stokes  
 Allen, Barbara Anne



Allen, Kaye Elizabeth  
 Allen, Mary Brown  
 Allen, Mary Katherine  
 Alley, Linda Sharlene  
 Allison, Kay Karen  
 Allison, Pam  
 Allred, Jane Ellen  
 Allred, Martha Elizabeth



Allred, Rebecca Theodora  
 Allred, Tom Lee  
 Amend, Elizabeth Mary  
 Anderson, Cynthia Louise  
 Andrews, Angela Helen  
 Andrews, Ann Elizabeth  
 Andrews, Sara Cathrin  
 Anglin, Jean



Annas, Carolyn Pope  
 Annas, Patricia Elaine  
 Anthony, Donna  
 Apple, Anita Meabon  
 Apple, Margaret Elizabeth  
 Argitar, Susan Deborah  
 Atwood, Talitha  
 Ashcraft, Nancy Jane



Ashc, Terry Barr  
 Atkins, Jane Sisco  
 Atkinson, Linda Jane  
 Atkinson, Linda Louise  
 Austin, Edna Louise  
 Avery, Ann Warlick  
 Baggett, Susan Leigh  
 Baggett, Shirley A.



Bailey, Alice Karen  
 Bailey, Susan Elizabeth  
 Bailey, Teresa S.  
 Baker, Susan Janice  
 Baker, Willie Mae  
 Ball, Carolyn June  
 Banks, Margaret  
 Barber, Margaret Anne



Barefoot, Diana Brooks  
 Barge, Patricia Ann  
 Barham, Susan Annette  
 Barker, Jane Louise  
 Barnes, Cheryl Anita  
 Barnes, Elizabeth Anderson  
 Barnes, Helen Leola  
 Barnette, Beverly Sue



Barr, Robbie Adair  
 Barrett, Luella Edwards  
 Barton, Mary Elizabeth  
 Basile, Janine Justina  
 Bates, Robert Frank  
 Batts, Cynthia Kaye  
 Baumgardner, Anita Teresa  
 Baxter, Elizabeth Ann



Beane, Brenda Ann  
 Beane, Sharon Kay  
 Beaver, Eleanor Jane  
 Beck, Carlela Beulah  
 Belding, Barbara Estelle  
 Belton, Janice Althea  
 Benbow, Elizabeth Ann  
 Benbow, Marcia Lyle



Bennett, Frances Ann  
 Bennett, Olivia Ann  
 Bennett, Wilma A.  
 Benson, Betty Reid  
 Benson, Matilda Lynn  
 Benson, Susan Elizabeth  
 Bentz, Rhonda La Roche  
 Bickett, Karen Jeanne



Bras, Sarah Lynn  
 Brichard, Priscilla Sue  
 Bisher, Donna Jean  
 Black, Patricia Louise  
 Blackwelder, Judy Mae  
 Bland, Mary Ellen  
 Boine, Donna Frances  
 Bohn, Sheila Dawn



Bolin, Elizabeth A  
 Bolin, Susan Anne  
 Booher, Catherine Dick  
 Boone, Janice Gail  
 Bozic, Sara Donna  
 Boswood, Camilla Ann  
 Bowers, June Irene  
 Boskin, Suzanne Lorene



Bowles, William Ray  
 Bracey, Doug Elaine  
 Bracey, Sheryl Christine  
 Brady, Patricia Ann  
 Braswell, Nancy Mae  
 Braswell, Patricia Joyce  
 Braxton, Laura Alice  
 Braxton, Lora



Brewer, Pamela Jeanne  
 Brides, Jane  
 Brieman, Danita Carol  
 Brinkley, Ellen LeMerle  
 Brinkley, Margie Fletcher  
 Britte, Peggy Lydia  
 Britt, Daphne  
 Brock, Helen



Brooker, Sarah Foster  
 Brooks, Nancy Anne  
 Brooks, Robert H. Jr.  
 Brotton, Sally Ann  
 Brown, Betty Jane  
 Brown, Corolla Diane  
 Brown, Cynthia Lynnette  
 Brown, Deborah Louise



Brown, Nancy Ellen  
 Brown, Susan Jeannine  
 Brown, Tom Reid  
 Brownlee, Mary Elizabeth  
 Bryan, Kathryn V.  
 Bryant, Miranda Catherine  
 Bryson, Rebecca Alexandra  
 Buchholz, Paige Randolph



Budd, Sharon Lee  
 Buffaber, Mary Caroline  
 Bugler, Marilyn Patricia  
 Bullock, Nancy Elizabeth  
 Burch, Judith Katherine  
 Bursin, Carolyn Anne  
 Burke, Claire Ann  
 Burkholder, Virginia Lynn



Burleson, Paula Trazell  
 Burnette, Carolyn Elizabeth  
 Burnette, Evelyn Maxine  
 Burwell, Susan Katherine  
 Butler, Anne Howard  
 Butler, Vicki Marie  
 Butterfield, Kay Eileen  
 Cadwallader, Christine Lathorne



Caldwell, Evelyn Lee  
 Caldwell, Paula Jean  
 Caldwell, Rebecca Ann  
 Callis, Julia Cecile  
 Callaway, Janet Marie  
 Campbell, Judy Dianne  
 Campbell, Roberta Darlene  
 Cannon, Judith Ann



Cardwell, Carolyn McBryde  
 Carell, Ursula M.  
 Carpenter, Elizabeth Louise  
 Carmer, Sandra  
 Carson, Anna Margaret  
 Carson, Beverly Ann  
 Carter, Carolyn Frances  
 Carter, Kathie Jeanine





Garter, Susan Paula  
 Garter, Shirley Ann  
 Gase, Frances Elizabeth  
 Cassell, Sara Lee  
 Caudill, Betty Gwyn  
 Causey, Judy Fon  
 Chambers, Billie Lee  
 Chaney, Myrtle Simpson



Chauncey, Kathleen Teresa  
 Childs, Anne  
 Church, Rebecca Joanne  
 Clappse, Patsy Ann  
 Clark, Ker Lane  
 Clifford, Laura Rogers  
 Cline, Laura June  
 Coates, Kaye Ruth



Cobb, Carol Christina  
 Cobb, Jean  
 Cobb, Lynn Palmer  
 Cockman, Ruby Jewell  
 Cody, Sandra Lee  
 Collins, Carol Carr  
 Conlogue, Jeannine Elizabeth  
 Connaughton, Ellen Karen



Conrad, Wrenn Karen  
 Cook, Judy Kay  
 Cowie, Elizabeth Locke  
 Cooper, Jane McGinn  
 Cooper, Roger Lee  
 Copley, Brenda Gale  
 Cornelius, Doris Elaine  
 Cosgrove, Helen Angela



Cottrhan, Phyllis Lee  
 Coulter, Lynda Gayle  
 Courville, Susan Lynn  
 Cox, Annette  
 Cox, Karen  
 Cox, Linda Dee  
 Cox, Nancy Lee  
 Crawford, Judy Bryson



Crawford, Patricia Ann  
 Creech, Harold Wayne  
 Crocker, Judith Ann  
 Crockett, Sally Dent  
 Crooks, Linda Joyce  
 Croteau, Joan Amelia  
 Crotts, Martha Gillen  
 Crowe, Trena Kay



Crowell, Julia Ann  
 Crump, Cynthia Louise  
 Cruise, Nancy Jo  
 Culbreth, Eva Mae  
 Culp, Nora Aenes Dunlap  
 Cunningham, Carol  
 Dagenhardt, Nancy Lee  
 Dale, Margot Lucile



Dalton, Harriet Elizabeth  
 D'Ambrosio, Virginia Mary  
 Davenport, Katherine Vann  
 Davis, Patricia Lee  
 Davis, Annette Williams  
 Davis, Debbie  
 Davis, Frances Ann  
 Davis, Judith G



Davis, Linda Lea  
 Davis, Shorlyn Elizabeth  
 Davis, Sandra Roberta  
 Day, Patricia Fay  
 Deal, Grace Lee  
 DeBernard, Cynthia Jean  
 Delaney, Mary Josephine  
 Dellinger, Pamela G



Denny, Larry Irvin  
 DeVita, Margaret Mary  
 Dewey, Diana  
 Dickerson, Louise Crowder  
 Dickerson, Mary Kathleen  
 Dickerson, Nancy Gale  
 Dillard, Sherrill Lee  
 Dyson, Tris Juliana

DTTollis, Susan Marie  
 Dison, Jane  
 Donati, Mary Camille  
 Doty, Sue Ellen  
 Dreyfuss, Susan Jill  
 Drum, Donna Michaela  
 DuBose, Johanna  
 Dunn, Sandra Marie



DuPont, Suzette  
 DuPree, Pegue Sue  
 Durban, Rosa Palmer  
 Dwiggins, Nancy Karen  
 Earley, Patricia LaRue  
 Early, Teresa Ransom  
 Eason, Leona Belle  
 Eatmon, Sandra Jo



Edwards, Deborah Lyon  
 Edwards, Joyce Lynn  
 Edwards, Kathy Jane  
 Edwards, Rosemary Lynn  
 Efrid, Barbara Jewel  
 Eldridge, Doris Jean  
 Elkins, Daryl Meade  
 Elliot, Nancy Oliver



Elliott, Anne Nixon  
 Ellis, Lizabeth Anne  
 Ellis, Marybeth  
 El-Raney, Teresa  
 Enel, Joyce Marianne  
 Engels, Cheryl  
 English, Lynn  
 Eppes, Elizabeth Jean



Essick, Julia Annette  
 Evans, Joyce Ann  
 Evans, Mary Elizabeth  
 Ezzell, Judy Aileen  
 Farlow, Donald Ray  
 Farlow, Patsy Ruth  
 Farmer, Susan Louise  
 Farrell, Cynthia Elaine



Farrell, Mary Karen  
 Ferguson, Shirley Steele  
 Ferguson, Vivian Lee  
 Farrar, Marie  
 Ferree, Linda Chloe  
 Fields, Phyllis Ann  
 Finch, Margaret  
 Finger, Judith Dale



Fisher, Francis V  
 Fisher, Linda Carol  
 Fitzhugh, Mary Julia  
 Flanagan, Susan Jane  
 Fling, Karen Janet  
 Fogle, Gere Ann  
 Foltz, Jane Leah  
 Forrest, Carol Ann



Foster, Johnny Kay  
 Foster, Susan Carol  
 Fouts, Kay Frances  
 Fowler, Joyce Gail  
 Fowler, Kathryn Ann  
 Fowler, Linda Annette  
 Fowler, Reba Kay  
 Fox, Helen Mansfield



Frank, Judith Rebecca  
 Franklin, Brenda Joy  
 Frazier, Patricia Lynn  
 Freeman, Janet Lu  
 Freeman, Lela M  
 Freeman, Linda Joyce  
 Freeze, Pamela Elaine  
 Froeze, Phyllis Elaine



Friedman, Eunice  
 Fritsell, Mary Frances  
 Frye, Judith Ann  
 Fulghum, Verlyn  
 Fulton, Rebecca Hilder  
 Funderbark, Martha Ann  
 Funke, Janice Rebecca  
 Furr, Jean Cecelia







Futrell, Joyce Carolyn  
Gale, Linda Margaret  
Gardner, Rebecca Dianne  
Gardner, Betty Ruffin  
Garner, Leona Gertrude  
Garner, Nancy Leigh  
Garris, Emille Ross  
Garrison, Sandra Lee



Gasky, Mary Ellen  
Gatewood, Margaret Patricia  
Geimer, Mary Ellen  
Gennaria, Patrice Bronson  
Gentry, Linda Kay  
Gerard, Virginia P.  
Glass, Iris Angela  
Gleason, Susan Karma



Gibbs, Betty Jean  
Gibson, Brenda Sue  
Gibson, Deanne Paula  
Gibson, Linda  
Gibson, Linda Sue  
Gibson, Mary Jo  
Gietzell, Anne Carroll  
Gilchrist, Julie Morrow



Gill, Carolyn Craig  
Gill, Cynthia Jane  
Gillispie, Carolyn Lucinda  
Gilmer, Anne Averyt  
Gillreath, Trudy Kay  
Ginsberg, Barbara Gail  
Gobble, Betsy Ross  
Godfrey, Susan Dale



Godwin, Ingrid Rose  
Goins, Sharon Ann  
Gold, Patsy Lee  
Goldberg, Jane Ann  
Goldberg, Janice Lynn  
Goldsmith, Jane Elizabeth  
Goldstein, Anita Rae  
Gonzales, Connie L.



Goodson, Avis Kay  
Gore, Myrtle Eliza  
Gordon, Lucinda  
Gottschild, Mary Erma  
Grace, Cheryl Ann  
Graham, Brenda Sue  
Grant, Elizabeth G.  
Graves, Sandra Leigh



Gray, Anna H  
Green, Lucy Coppedge  
Green, Lydia Bivant  
Green, Patricia Ruth  
Greene, Linda Lee  
Greene, Sylvia Darice  
Greer, Pamela Stuart  
Griffin, Barbara Ann



Griffith, Mary Alexis  
Grieg, Luanne  
Grimsley, Susan Elizabeth  
Gulkey, Marilyn  
Gulledge, Nancy Jean  
Gurkin, Martha Elizabeth  
Hailey, Donna Lynne  
Hairston, Martha Patton



Hall, Linda Marie  
Hall, Phyllis Kay  
Hamlet, Margaret Alice  
Hamrick, Melinda  
Hamrick, Phyllis Jane  
Haneline, Helen Ann  
Hardin, Elizabeth Jeannette  
Harkey, Janet Marie



Harley, Alice King  
Harley, Patricia Gay  
Harman, Sheila B  
Harper, Jacquelyn Marie  
Harper, Kay Elizabeth  
Harrell, Margaret Elizabeth  
Harrell, Mary Rose  
Harris, Carol Ann

Harris, E. Paul G.  
 Harris, Nancy Jeanne  
 Harris, Vera Susan  
 Harris, Vicki Elaine  
 Harsey, Deedy Anne  
 Harsell, Linda Jean  
 Hartsell, Sandra Aliene  
 Hartscoe, Lois Ann



Haskins, Bonnie Sue  
 Hasselbach, Frances Char-  
 lotte  
 Hathcock, Bonnie Kay  
 Hauser, Pamela Iris  
 Hawkins, Sarah Frances  
 Hawley, Judith Ellen  
 Hayes, Eleanor Kay  
 Hayes, Sherry Merrill



Hayworth, Barbara Sue  
 Helderman, Nora Gail  
 Helms, Maria Elaine  
 Helms, Pamela Marie  
 Hendrix, Susan  
 Henley, Susan Gail  
 Herman, Janice Wanda  
 Herman, Sheila Ann



Herrin, Druscilla Anne  
 Herritage, Wilhelmina Rae  
 Hethcock, Clarice Elaine  
 Hicks, Ann Bramble  
 Hicks, Carol Dianne  
 Hicks, Rae Hinton  
 Hicks, Sarah Janelle  
 Higgins, Claudia Vance



Hill, Brenda Sue  
 Hill, Collis Deen  
 Hill, Eleanor  
 Hill, Rosemary  
 Hilliard, Linda Sue  
 Hines, Martha  
 Hinshaw, Paula F.  
 Hinson, Helena C.



Hitchcock, Virginia Ann  
 Hitt, Karen Ann  
 Hodge, Gwendolyn  
 Holder, Eleanor Inez  
 Holder, Jacqueline Gale  
 Holder, Linda  
 Holder, Nancy Leora  
 Holding, Harriett Diane



Hollander, Patricia Ann  
 Holley, Anawyn  
 Hollfeld, Linda Jane  
 Holt, Helen Janet  
 Holton, Harriette Eleanor  
 Honeycutt, J. Carol  
 Honeycutt, Nancy Carroll  
 Hopkins, Kathy Louise



Hornback, Anita Sue  
 Horney, Julia  
 Horton, Dnie Elizabeth  
 Horton, Sarah Elizabeth  
 Howard, Betty Jane  
 Howell, Bettie Jean  
 Howell, Diane Weathers  
 Howell, Dolores L.



Howe, Mayme Janvce  
 Howle, Betty Blue  
 Howle, Rachel Anne  
 Hubbard, Barbara G.  
 Huffstetler, Alice Ashley  
 Huffstetler, Judith Presley  
 Hughes, Vicky Ann  
 Hunt, Linda Margaret



Hunter, Mary Ellen  
 Huston, Jerrilyn Elnor  
 Hutchins, Gene Lynn  
 Hutchinson, Judith Anne  
 Hutto, Nancy Earle  
 Ingle, Mary Anna  
 Ingram, Nancy Jane  
 Inwood, Bonnie M.





Ipsick, Sue  
Israel, Mary Elizabeth  
Ivester, Judy Maureen  
Jackson, Barbara J.  
Jackson, Jane Ellen  
Jackson, Linda Kay  
James, Marjorie Lou  
Jarrett, Ika Gandetta



Jarvis, Judy Jane  
Javnes, Jennifer Elizabeth  
Jenkins, Pamela Jo  
Jenkins, Rebekah Anne  
Jett, Donna Maxine  
Johnson, Alice Karen  
Johnson, Dottie Elizabeth  
Johnson, Edith



Johnson, Paulette  
Johnson, Susan Vireinia  
Johnson, Yvonne Louise  
Johnston, Janine Gilchrist  
Jones, Carol Loella  
Jones, Bonnie Dale  
Jones, Carita Lougenia  
Jones, Cecilia Ann



Jones, Martha Carol  
Jones, Mary Suzanne  
Jones, Norma Louise  
Jones, Patricia  
Justice, Frances Osborne  
Kaercher, Katherine Anne  
Kares, Joanne Chris  
Keath, Donna Jeanne



Kee, Linda  
Keeser, Kathryn Lamberth  
Keetch, Mary  
Keith, Kathryn Fay  
Kelley, Jan Elizabeth  
Kelly, Barbara Jean  
Kelly, E. Joelle  
Kenny, Susan Carroll



Kennington, Gerald Wayne  
Kenyon, Nancy Diane  
Kester, Elizabeth Ann  
Kihler, Linda B.  
Kimbro, Sharon Ella  
Kinlaw, Glenda Lee  
Kirby, Brenda Elise  
Kirkman, John Holt



Kitchen, Linda  
Kite, Betsey  
Kivel, Monica Esther  
Knight, Ann Elizabeth  
Knipe, Karen Louise  
Knupp, Sandra Jean  
Koons, Sandra Kay  
Kranss, Abby Lee



Lamb, Rebecca Elaine  
Lambert, Margaret Anne  
Lambeth, Lynda Carole  
Lambeth, Susan Whitfield  
Lampley, Janice Faye  
Lancaster, Janice Victoria  
Landers, Beverly  
Lanier, Rebecca Ann



Larson, Linda Joanne  
Lash, Bonnie LaVerne  
Lassiter, Shirley Jane  
Lathan, Lynda Ruth  
Laughter, Carolyn Ann  
Laughter, Rebecca Jane  
Laughride, Mary Jo  
Lea, Yvette Lorraine



Lechlider, Eileen Marie  
Lee, Linda Gann  
Lee, Sandra Elizabeth  
LeGrand, Paula Diane  
Lemons, Samuel Clyde  
Lentz, Elizabeth Ann  
Lentz, Martha Diane  
Lentz, Mary Joe

Lentz, Terry  
 Leonard, Laura Lee  
 Lester, Marilyn Moore  
 LeTrent, Patricia Ann  
 Lewan, Doris Kay  
 Lewin, Iris Maxine  
 Lewin, Jill R.  
 Lewis, Janice Anne



Lewis, Katherine Anne  
 Lichauer, Robert William  
 Lichman, Ellen Jane  
 Lillard, Herman F.  
 Lindsay, Linda Gray  
 Lindsey, Raven Dail  
 Lineback, Brenda Kaye  
 Lisk, Peggy Joanne



Lisk, Susan Anne  
 Little, Barbara Lynn  
 Little, Lydia Gayle  
 Lloyd, Avis  
 Locke, Pamela  
 Lolland, Marian Lisa  
 Lohin, Mary Elaine  
 Lonax, James Ray



Long, Alicia Lois  
 Lovell, Martha Elizabeth  
 Lucas, Anne Kathryn  
 Ludlum, Rebecca Ann  
 Lulejian, Arlene Judith  
 Lysterly, Beverly Jean  
 Lysterly, Ginger Leona  
 McBrayer, Carol



McCall, Alice Patricia  
 McCall, Patricia  
 McCarley, Margaret Gail  
 McCarren, Ellen  
 McCaskill, Myrtine Penelope  
 McCollum, Alice Odessa  
 McCollum, Linda Kay  
 McCotter, Margaret Susan



McCuddin, Sharon Louise  
 McCullork, Margaret Gayle  
 McEneaney, Elizabeth Flynn  
 McIntosh, Shearon Holmes  
 McKenzie, Patricia Anne  
 McLean, Mary Calen  
 McLeod, Cathy June  
 McLoud, Mary Linda



McLurd, Cathy Murray  
 McMillan, Shirley Jeanne  
 McRary, Betty Sue  
 Mabe, Janet Sue  
 Mabes, Patricia Yvonne  
 Maddox, Mary Ann  
 Mann, Brenda Sue  
 Mann, Jan G.



Mann, Martha Emily  
 Mann, Sarah Margaret  
 Marcus, Linda Lee  
 Marcus, Marcia Elaine  
 Marion, Pamela Gwyn  
 Markham, Sally Rebecca  
 Martin, Barbara Ann  
 Martin, John R.



Martin, Linda Jayne  
 Martin, Linda J.  
 Martin, Sandra Lynn  
 Marwitz, Andrea Kathleen  
 Masabonis, Margaret Lynne  
 Mask, Patsy Jean  
 Mason, Linda Sue  
 Mason, Marjorie Frances



Massey, Rebecca Sherrell  
 Mathis, Jeri Paice  
 Matthews, Nancy Kathryn  
 Maul, Cynthia Lynn  
 Mauney, Rachel Anne  
 Mayberry, Frances Lavinia  
 Mayhew, Sandra Ann  
 Mayo, Hope





Medford, Martha Kay  
 Medlin, Gay Dawn  
 Mendenhall, Susan Kaye  
 Meyer, Margaret Pamela  
 Mickelsen, Patricia Audrey  
 Milam, Francine  
 Miller, Linda Faye  
 Miller, Nellie Kaye  
  
 Miller, Rebecca Lounetta  
 Mills, Janice Carol  
 Mincey, Rebecca Ann  
 Mitchell, Donna Gail  
 Mitchell, Frances Bowling  
 Mitchell, Jocelynn DeFoor  
 Mitchiner, Judith Lynn  
 Mobley, Phillip Anthony  
  
 Mode, Carroll Ialeen  
 Moffitt, Virginia Carol  
 Moore, Betty Ann  
 Moore, Dorothy Louise  
 Moore, Mary Lynette  
 Moore, Susan Lorraine  
 Moore, Talle  
 Moose, Frances Millicent  
  
 Morehead, Ann Catherine  
 Morehead, Mary Melinda  
 Morgan, Linda Elizabeth  
 Morris, Donna Elizabeth  
 Morris, Doris Ann  
 Morris, Joyce Anne  
 Morris, Judy  
 Morris, Lucretia Elaine  
  
 Morrison, Mary Gray  
 Morrissey, Dorothy  
 Morrow, Margaret E.  
 Morton, Donna Jan  
 Most, Peggy  
 Mosteller, Patricia Kay  
 Moulton, Marilyn Greer  
 Mueller, Helen Leigh  
  
 Mundhenke, Jeanne Lee  
 Murphey, Elizabeth H.  
 Murphy, Betty Lou  
 Murphy, Sandra Jean  
 Murray, Ellen Rosanne  
 Myatt, Elizabeth Anne  
 Myers, Leslie Ann  
 Nagler, Rebecca A  
  
 Nance, Sherry Lynn  
 Nash, Norma Jean  
 Naylor, Martha Jean  
 Neane, David Eugene  
 Nelms, Sandra Gav  
 Nelson, Lauren  
 Nelson, Sue Royce  
 Nelson, Virginia Anne  
  
 Neugart, Joyce Ann  
 Newton, Carol Sue  
 Nichols, Jan Gail  
 Nichols, Susan Marie  
 Noah, Clara Strood  
 Noah, Linda Jean  
 Noble, Carolyn Loftin  
 Norfleet, Emmilou Monroe  
  
 Norton, Alice Irene  
 Nussbaum, Brenda  
 Oakley, Rebecca Lelia  
 Odum, Cheryl Marie  
 Oliver, Sandra Lee  
 Oliver, Thomisene  
 O'Neal, Margaret Irene  
 O'Neal, Susan  
  
 Orlov, Anita Susan  
 Outlaw, Martha Ann  
 Overstreet, T. Thaxine  
 Packard, Linda Etta  
 Paden, Karen Diane  
 Page, Ann Victoria  
 Parker, Barbara Ann  
 Parker, Katherine Beuster

Parker, Susan Marion  
 Parks, Elizabeth Ann  
 Parks, Patricia  
 Parrish, Phyllis Jean  
 Parnous, Katia Maria  
 Patten, Maian Reynolds  
 Paul, Judith Anne  
 Pavlik, Barbara Ann



Pearson, Brenda Kay  
 Pearson, Jo Anne  
 Pearson, Myrtle Marie  
 Peoples, Janet Kathryn  
 Peery, Linda Jane  
 Pendergraft, Wanna Sue  
 Penland, Amelia Gwen  
 Perry, Suda Katherine



Peters, Virginia Marian  
 Phillips, Amelia Ann  
 Phillips, Linda Jo  
 Phillips, Sarah Catherine  
 Pickens, Linda Ann  
 Pierce, Julia Carmichael  
 Pierce, Mary Jane  
 Pinkham, Elizabeth Jean



Pinnix, Robert Garratt  
 Pittman, Gayle Lorraine  
 Plummer, Andrea Jean  
 Poe, Shirley Lee  
 Polk, Susan Frances  
 Pollock, Stephanie Sarah  
 Poole, Margaret Rin  
 Poovey, Cynthia Maxine



Poplin, Judy Gail  
 Porto, Susan Marjorie  
 Powell, June Diana  
 Powell, Mary Beveret  
 Powers, Jan Sherry  
 Pratt, Jane Blue  
 Pratt, Penelope  
 Prescott, Susan Randolph



Presnell, Lowe Melinda  
 Preston, Sharon Esther  
 Price, Regina Elaine  
 Probst, Myra Ann  
 Pugh, Phyllis Larue  
 Queen, Sharon Elaine  
 Radloff, Allison Gail  
 Rainey, Regina Rhonda



Rakestraw, Doris Dean  
 Ratcliffe, Anna Beryl  
 Raup, Katherine Elizabeth  
 Ray, Anna Kate  
 Ray, Janice Dianne  
 Reaves, Donna Joy  
 Redding, Martha Jane  
 Reeve, Brenda Anne



Reece, Jane Vernon  
 Reed, M. Ann  
 Regan, Rebecca Lynn  
 Regensburg, Margaret Louise  
 Reinhardt, Jane Frances  
 Reinhardt, Lucy Gail  
 Rice, Patricia Ann  
 Richardson, Jean Broaddus



Riddick, Margaret Nerman  
 Riddle, Laura Jane  
 Rider, Mary Olivia  
 Riedl, Linda Joan  
 Riency, Martha Marie  
 Richey, Barbara Faye  
 Rivers, Susan Anne  
 Rives, Donald Lynn



Roane, Susan Carroll  
 Robbins, Elizabeth Dallas  
 Roberson, Jane Ellen  
 Roberts, Marie Ann  
 Robinson, John Andrew, Jr  
 Robison, Linda Lee  
 Robinson, Martha Anne  
 Rodgers, Edna Lee



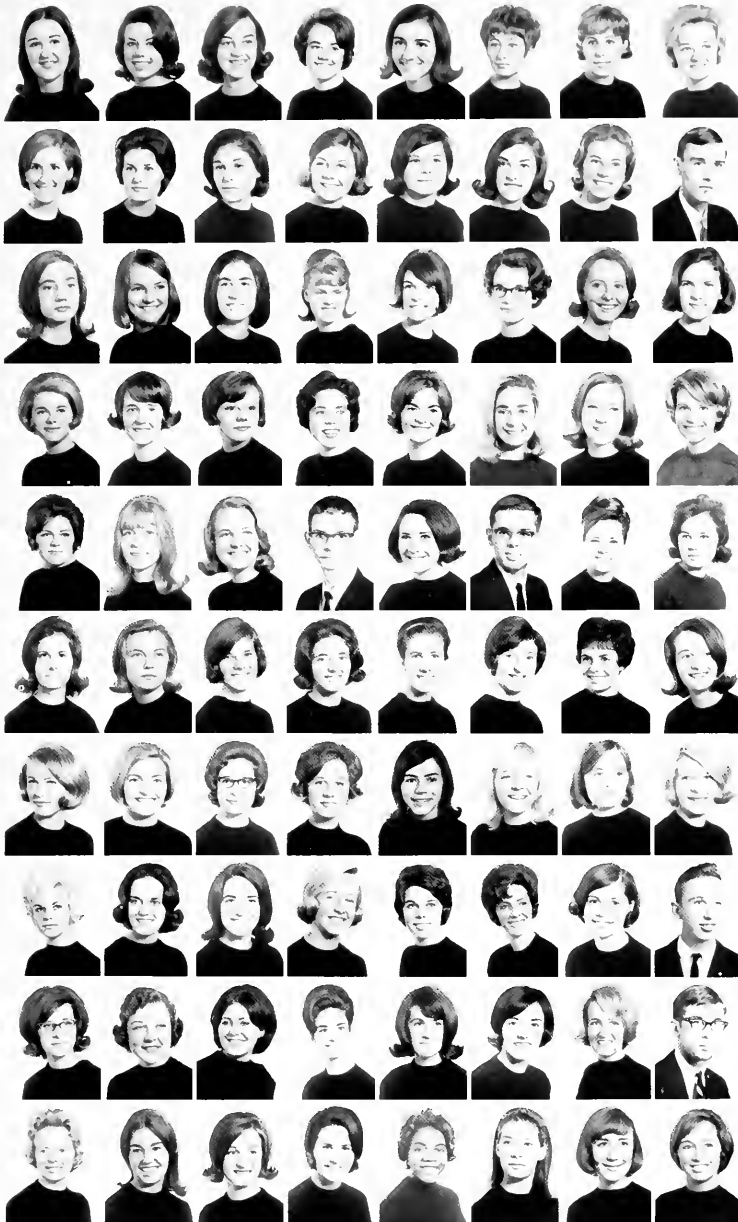

Rodgers, Jane Alice  
 Rogers, Kathryn Leigh  
 Rogers, Pamela Sherry  
 Rogers, Rebecca Carrie  
 Rogers, Sally Anne  
 Rogish, Virginia Lou  
 Rossblatt, Marcell Fay  
 Ross, Jeannie Blanche

Ross, Judi Barbara  
 Ross, Susan Dale  
 Rosso, Diane Barbara  
 Rountree, Kathryn Victoria  
 Rouse, Betty Rose  
 Rouse, Patricia Anne  
 Rowe, Martha F  
 Royal, Thomas Marion, Jr.

Rumley, Mary Cheryl  
 Ruple, Leslie Ann  
 Russ, Sandra Narine  
 Saalfrank, Joan Carol  
 Sadler, Sandra Elizabeth  
 Sain, Sara Kimberly  
 Salmon, Nancy C  
 Sampson, Sarah Jean

Sanders, Joy Francine  
 Sanders, Mary Ruth  
 Sanford, Margaret Jayne  
 Sapp, Patricia Wyllen  
 Satterfield, Cynthia  
 Saunders, Marsha Lucinda  
 Saunders, Rose-Anne  
 Sawyer, Claudia Lee

Sawyer, Mary Elizabeth  
 Schmidt, Michele Melody  
 Schneider, Sandra Lee  
 Schneider, Kenneth Alexander  
 Schultz, Sue Linda  
 Schumaker, Thomas James  
 Scott, Kristen Jo  
 Scott, Martha Ellen

Scott, Wilna Gay  
 Scotten, Dawn Beth  
 Seaward, Mickey Fay  
 Seitzer, Laura Kathryn  
 Self, Judith Earle  
 Sella, Kristina Barbara  
 Serles, Grace Lewis  
 Sessoms, Nancy Norfleet

Settle, Mary Elizabeth  
 Setzer, Sandra Sue  
 Sexton, Brenda Cheryl  
 Seymour, Mary Wynne  
 Sharpe, Virginia Ann  
 Sherrill, Cathy Bonita  
 Sherrill, Sharon L  
 Shipman, Linda Irene

Shivers, Lynda May  
 Shooke, Brenda Joyce  
 Sides, Janis Laneth  
 Sigmon, Jane Ikeud  
 Simpson, Judith Kay  
 Sigmon, Wanda Holland  
 Sikorski, Elaine Florence  
 Simons, James Michael

Simmons, Judy Gayle  
 Simpson, Mary Lamar  
 Simpson, Rebecca Lynn  
 Sineletary, Sandra Norma  
 Sinica, Joan E.  
 Sjorens, Jane Durbin  
 Slade, Susan Narona  
 Sloan, Dana Hugh

Sloan, Lynda Pauline  
 Sloop, Jane Reid  
 Slover, Sherry Susan  
 Small, Martha Jane  
 Smart, Pearlina Joanne  
 Smith, Anne Elizabeth  
 Smith, Anya Paula  
 Smith, Carolyn Anne

Smith, Diane Eva  
 Smith, Gary Franklin  
 Smith, Jo Ann  
 Smith, Joey Lisbeth  
 Smith, Judy Carol  
 Smith, Kathleen Patricia  
 Smith, Lola Belle  
 Smith, Marjorie Meador



Smith, Phyllis Marie  
 Smith, Rhonda Ann  
 Smith, Susan Clarke  
 Smith, Sylvia Gail  
 Sneed, Marion Ann  
 Snider, Donna Elise  
 Somers, Linda Louise  
 Sotenson, Christina Rebecca



Soreci, Donna Marie  
 Spencer, Earlene Jacqueline  
 Spinks, Lola Kay  
 Spivey, Glenn Conrad, III  
 Sprinkle, James Lunsford, III  
 Sprinkle, Karen LaVerne  
 Sprull, Anita Gay  
 Squires, Emma Marie



Stadelmeier, Christiane Gertrude  
 Stadlermann, Barbara Ann  
 Stanfil, Patricia Eleanor  
 Stanley, Linda Carolyn  
 Staton, Jane Elizabeth  
 Stephens, Rochelle Anita  
 Stewart, Mary Washington  
 Stewart, Peggy Ann



Stimpson, Louise Cheryl  
 Stone, Marjorie Ann  
 Stone, Susan Estelle  
 Stover, Sharon Jean  
 Strandberg, Susan Frances  
 Streator, Dawn Paulette  
 Strickland, Tamara Leone  
 Stroup, Mary Susan



Stroupe, Rebecca Ann  
 Stueves, Sibel Ann  
 Stutts, Barbara Ann  
 Stutts, Sandra Jean  
 Sugar, Deborah Sue  
 Sugar, Frances Marilyn  
 Suitt, Betsy Aris  
 Sultan, Donna Frances



Sutherland, Nancy Leigh  
 Swain, Betty Jo  
 Swalm, Meredith Ann  
 Swanson, Beverly Lane  
 Swanson, Julie  
 Sweet, Deborah Ann  
 Sykes, Margaret Ellen  
 Szyperski, Ellen Mary



Talton, Mary Lollie  
 Tate, Miriam  
 Tate, Nancy Clara  
 Tatro, Mary Ellen  
 Taylor, Barbara Sue  
 Taylor, Janice Elizabeth  
 Taylor, Mary Patricia  
 Taylor, Nancy Carol



Taylor, Sara Ann  
 Teague, Katrina Anne  
 Teague, Lella Hope  
 Templeton, Faye Elizabeth  
 Terry, Paula Kaye  
 Tew, Christopher Conrad  
 Thacker, Charles Wesley  
 Therp, Hilary Josephine



Thomas, Bettie Gainer  
 Thomas, Mary Jane  
 Thomas, Sarah Alexis  
 Thompson, Diana G  
 Thompson, Donna G  
 Thompson, Meriam Katten  
 Thompson, Rebecca Anne  
 Thompson, Susan Graves







Thore, Brenda Sue  
 Ticknor, Georgene Havens  
 Tillman, Vivian Lee  
 Titus, Jean Ryle  
 Todd, Nancy Caroline  
 Touchstone, Mildred Louise  
 Townsend, Carmen Aleda  
 Trapnell, Jane Brockenbrough

Trapnell, Susan Baird  
 Tripp, Julie Anne  
 Trojan, Theresa Marie  
 Tucker, Margaret Teresa  
 Tucker, Sherry Elizabeth  
 Turner, Margaret Faye  
 Tutlington, Anne Best  
 Turner, Ellen Sue

Turner, Janet Marie  
 Turner, June Sherman  
 Tweed, Janet Lynn  
 Tyndall, Jane Carmen  
 Tyson, Mescal Elizabeth  
 Underdown, Carol Ann  
 Esry, Martha Helen  
 Van Hout, Gretchen

Varick, Kathleen Sue  
 Vernon, Linda Jane  
 Vernon, Sarah Adams  
 Vinica, Lori Elisabeth  
 Vogler, Nancy E.  
 Voigt, Mary Bevlia  
 Volkert, Pamela Kay  
 Waddell, Phyllis Diane

Wagner, Janet Miriam  
 Waggoner, Christine  
 Wagner, Patricia Jones  
 Wagoner, Kathryn Gayle  
 Walker, Anne Helen  
 Walker, Carolyn White  
 Walker, Charolyn Jean  
 Walker, Janis Karen

Walker, Virginia Anne  
 Wallace, Ann Kathryn  
 Wallace, Mary Ann  
 Wallace, Rebecca Ann  
 Walls, Frances Elizabeth  
 Walls, Sylvia Yvonne  
 Wally, Carol Ann  
 Walston, Polly Elizabeth

Wang, Helen Shun  
 Ward, Jillian Cole  
 Ward, Laura Ann  
 Ward, Myra Stephens  
 Ward, Terry Anne  
 Warren, Pamela Jo  
 Warren, Ruth Ann  
 Warren, Verna Dean

Wasserman, Anita Cheryl  
 Waters, Judith Ann  
 Watkins, Judy Evelyn  
 Watkins, Mary Hall  
 Watson, Linda Brewer  
 Watson, Nancy Lee  
 Watson, Shirley Ruth  
 Watts, Barbara Jean

Weaver, Ann Leonard  
 Webb, Virginia Ann  
 Webster, Anne King  
 Weeks, Mary Carmen  
 Weeks, Mary Carolyn  
 Weeks, Sally Ann  
 Weiss, Sally Jane  
 Wellmon, Gloria Jann

Wells, Beverly Cheryl  
 Wells, Dorothy Anne  
 Wells, Lynda Carol  
 Wesley, Barbara Ann  
 Westmoreland, Janine Elaine  
 Wehnerington, Cora Lee  
 Whaley, Patricia Ann  
 Wharton, Cynthia Lee

Wharton, Nancy Rea  
 White, Cordelia Spears  
 White, Karen Elizabeth  
 White, Letha L.  
 Whitehurst, Carol Kay  
 Whitfield, Kathleen A  
 Whitford, Grace Moss  
 Whittaker, Judith Harrison



Whittington, Katherine Virginia  
 Whytzell, Anne Margaret  
 Wier, Janet  
 Wilkerson, Rebecca Reid  
 Williams, Anda June  
 Williams, Cassandra M  
 Williams, Diane Dove  
 Williams, Janis Louise



Williams, Judith Ann  
 Williams, Judith Diane  
 Williams, Linda Jean  
 Williams, Margie Elizabeth  
 Williams, Mary Helen  
 Williams, Patsy Gail  
 Williams, Rebecca Jo  
 Williamson, Brenda Fern



Williamson, Constance Jean  
 Williamson, Susan Roberta  
 Williford, Margaret Elliott  
 Willoughby, Beth Ann  
 Wilson, Bettie Sue  
 Wilson, Gwendolyn  
 Wilson, Janice LaRue  
 Wilson, Louise Lynette



Wilson, Mary Louise  
 Wilson, Nancy Marcia  
 Wilson, Patricia E  
 Wilson, Rebecca Huxford  
 Windell, Fieta Suzanne  
 Windley, Margaret Beth  
 Windley, Phyllis  
 Winstead, Janet Marie



Withers, Jane  
 Withrow, Janet Elaine  
 Womble, Susan Wheeler  
 Wood, Sherrin Bonnet  
 Woodard, Patricia Maude  
 Woodrow, Vernessa Frances  
 Woodside, Anne Knox  
 Woodyard, Carolyn Vell



Workman, Diane Carole  
 Worley, Shirley Jane  
 Worthington, Jane Ellen  
 Wright, Frances Elizabeth  
 Wright, Janet Irene  
 Wright, Sandra A  
 Wynns, Lyda Pat  
 Yarborough, Karen Elaine



Yarborough, Joanne Carolyn  
 Yeager, Kathryn Cordelia  
 Yelverton, Anne Benton  
 Yoeman, Ellen Joyce  
 York, Shirley Gail  
 Young, Fredna Jean  
 Youngblood, Mary Aurelia  
 Yount, Frances Rosalind



Yount, Virginia Letch





Vice President, Sue Cable

President, Anne Rhyne



Secretary, Judy Pearce

## *THE NURSING CLASS*

There are thirty-two graduating nurses in the Class of 1966. There are forty Freshmen Nurses.



Treasurer, Dolie Samet

Reporter, Mary Gore





ANN ADAM BLACK Greensboro  
A.D. NURSING S.N.O. 12; Town Students Association 12.  
SALLIE EVALINE BOGER Charlotte  
A.D. NURSING S.N.O. 2,3; District S.N.O. 2,3; National S.N.O. 2,3; Liberal Arts Course 1; Dance Committee 1; Constitution Committee 2.  
RUTH ANN BRADLEY Greensboro  
A.D. NURSING Pine Needles 1; Service League 1; S.N.O. 12.



SUE THORNTON CABLE Durham  
A.D. NURSING Town Students Association 1,2; S.N.O. 1,2; Vice President 2; Delegate to State Convention 2; Inter-class Council 2.  
PHYLLIS HOOD CLIFTON Benson  
A.D. NURSING S.N.O. 1,2; E.S.U. 1,2.  
SARAH OLIVE CRANDELL Durham  
A.D. NURSING S.N.O. 1,2; Elliott Hall Council 1



ANNE HOLBROOK CRATCH Washington  
A.D. NURSING S.N.O. 1,2; Westminister Fellowship 2.  
MARTHA LOUISE RAY DAVISSON Greensboro  
A.D. NURSING S.N.O. 1; Town Students Association 1,2.  
MARY WILLARD DILL Reidsville  
A.D. NURSING S.N.O. 1, 2.

Black  
Cable  
Cratch

Boger  
Clifton  
Davisson

Bradley  
Crandell  
Dill

# NURSING

Dunne  
Flynn  
Gore

Edens  
Gaesser  
Johnson

Evans  
Garrison  
Lee

KAREN ARLENE DUNNE Kinston  
A.D. NURSING S.N.O. 1,2; Y.D.C. 1; Newman Club 1,2.  
SANDRA GAIL EDENS Siler City  
A.D. NURSING Newman Club 1,2,3; S.N.O. 2,3; Lonsboure College 1, Kitchen Committee 2; House-Keeping Committee 3.  
RUTH CRAIG EVANS Leaksville  
A.D. NURSING S.N.O. 1, Town Students Association 1,2.



JANET ELIZABETH FLYNN Ronda  
A.D. NURSING S.N.O. 1,2; S.N.O. Committee 1,2; Dorn Committee 1; Distract Nurses Organization 1,2; B.S.U. 1,2; Treasurer 2; Glee Club 1,2; Publicity Committee 2.  
LANA BARBARA GAESER Williston, S.C.  
A.D. NURSING S.N.O. 1,2, Freshman Cabinet 1.  
JULIE VIRGINIA GARRISON Mt. Olive  
A.D. NURSING S.N.O. 1,2; S.N.O. Social Committee 2; State and National Student Nurses' Association 1,2.



MARY ANN GORE Wilmington  
A.D. NURSING S.N.O. 1,2; District, State and National Student Nurses' Association 1,2; Class Reporter 2; Junior Assistant 2; Dorn Committee 1.  
HARRIET ELLEN JOHNSON Mount Holly  
A.D. NURSING S.N.O. 1,2, Y.R.C. 1, W.W.B. 2; District, State and National Nurses' Association 1,2.  
MARY JI GARRISON LEE Lion College  
A.D. NURSING S.N.O. 3,4; Glee Club 3; Wake Forest College 1,2; Town Students Association 4; Westminister Fellowship 1,2,3.



BETSY ANN LINDSAY Charlotte  
A.D. NURSING. S.N.O. 1,2; State, District, and National Student Nurses' Association 1,2; Y.D.C. 1; Dorm Committee 1.

FRISCILLA ILEENE McCOLLUM Reidsville  
A.D. NURSING. B.S.U. 1; International Student Relations Committee Chairman 2; North Carolina B.S.U. International Student Relations Committee at-large member 2; Entertainment Committee 1.

MARY LOU MASTEN Winston-Salem  
A.D. NURSING. S.N.O. 1,2; Junior Assistant 2; District and National Nurses' Association 1,2.

KATIE SUE OLIVE Fuquay-Varina  
A.D. NURSING. S.N.O. 1,2; District, State, and National Student Nurses' Association 1,2; Constitution Committee 1; Program Committee 2; Inter-class Council 1; C.R.E.A.L. representative 1; Glee Club 2.

EMMA JEWEL PATE Roseboro  
A.D. NURSING. Liberal Arts 1; S.N.O. 2,3.  
JUDY LYNN PEARCE Winston-Salem  
A.D. NURSING. S.N.O. 1,2; District, State, Nurses' Association 1,2; Class Reporter 1; Dorm Committee 1,2; Junior Assistant 2; Freshman Song Committee 1.

LAURA SCOTT RAWLS Washington  
A.D. NURSING. S.N.O. 1,2; District S.N.O. 1,2; Dorm Committee Chairman 1,2; Assistant Coordinator 1; Social Committee S.N.O. 2; Constitution 1.

FRANCES ANNE RHYNE Fayetteville  
A.D. NURSING. Hall Board 1; Dorm Committee 1; S.N.O. 1,2. President 2; Freshman Coordinator 1; Inter-class Council 2; District, State, and National Student Nurses' Association 1,2; S.N.O. Committee 1.

JANICE COLF ROBBINS Greensboro  
A.D. NURSING. T.S.A. 1,2; S.N.O. 1,2.



Lindsay  
Olive  
Rawls

McCollum  
Pate  
Rhyne

Masten  
Pearce  
Robbins

## CLASS OF 1966

Samet

Summers

Walton

IDA RUTH SAMET High Point  
A.D. NURSING. Liberal Arts 1,2; S.N.O. 3,4; Treasurer S.N.O. 4.

RACHEL ELIZABETH SUMMERS Greensboro  
A.D. NURSING. S.N.O. 1.

CARLA LYNN WALTON Charlotte  
A.D. NURSING. Dorm Committee 1,2,3; German Club 1; S.N.O. 2,3; District, State and National Student Nurses' Association 2,3; S.N.O. Committees 2,3; Assistant House President 3; Inter-class Council 3.

MILLIE LOU WILSON Burnsville  
A.D. NURSING. S.N.O. 1,2; University Glee Club 1; Dorm Committee 1.

PAULA YANCEY Oxford  
A.D. NURSING. S.N.O. 1; Publicity Committee 2.



Wilson

Yancey

# FRESHMEN

Cora Catherine Bahen  
Leigh S. Barrett  
Janice Cynthia Becker  
Barbara Anne Bey  
Barbara Ann Biesecker



Susan Jean Cassell  
Shirley Ann Childress  
Virginia Elaine Coggin  
Priscilla Gail Crisp  
Patsy Carol Dodson



Sandra Jo Durham  
Beatrice J. Freeman  
Bradie Garner  
Linda Allev Hemric  
Deana Hinshaw



Toni Sue Hinton  
Melinda M. Johnson  
Patricia Mae Largent  
Linda Ella Laycock  
Roberta Ann LeClair



Muriel Bishop Livingston  
Judith Ann Lyles  
Susan Lees McWilliam  
Patricia Jean Macon  
Candace North Morgan



Barbara J. Pegram  
Rosemary Price  
Claudia Ann Raines  
Pennie Ann Roberts  
Linda Holmes Rowland



Eleanor Pearl Sheppard  
Ellen Exonne Skinner  
Helen F. Smith  
Jeanne Smith  
Mary Lynn Stanley



Sharyn Warner Thorne  
Jacqueline Thorp  
Jacqueline Sue Walker  
Linda Louise Wolf  
Dolana Jean Workman





Treasurer, Pam Mendenhall

President, Martha Carter



Secretary, Phyllis Parker



Vice-President, Sally Bain

## *COMMERCIAL CLASS*

The Commercial Class has one hundred and twenty students this year. This is a one-year course to train young women for the modern business world.

Cheerleader, Carol Leonard



Alton, Diana Layne  
 Ashley, Joan Faye  
 Bain, Sarah Dehaven  
 Bare, Shelia Sue  
 Bennett, Mary Jacqueline



Bisher, Dinah  
 Boger, Renda Lucrezia  
 Bonds, Patricia Jean  
 Brady, Alice Jane  
 Brown, Rebecca Anne



Bullard, Pamela Gail  
 Burch, Pamela Anne  
 Burnette, Carolyn Jean  
 Butler, Margaret Carolyn  
 Cameron, Teresa Louise



Campbell, Mary Alice  
 Campbell, Mary Ann  
 Cannon, Glenda Faye  
 Carpenter, Lucy Ellen  
 Carter, Martha Lynne



Cocil, Martha Jane  
 Chaney, Carolyn Lorene  
 Cook, Sandra Kay  
 Craven, Cheryl Rosemary  
 Craver, Marshall Anne



Culler, Sandy Leigh  
 Dean, Joyce Marie  
 Devato, Daphne Dale  
 DeGraff, Delores  
 Dellinger, Elizabeth Warren



Dowless, Nancy Baker  
 Dwiggin, Shirley Renee  
 Earhart, Cornelia Love  
 Everhart, Marilyn Dianna  
 Everhart, Peggy Sue



Fields, Katherine Marie  
 Flemme, Gayla Claudia  
 Futrell, Eileen Jessica  
 Gilbert, Linda Grace  
 Godfrey, Donna Gail





Grady, Shirley Jean  
 Grier, Vivian Ruth  
 Griffin, Cynthia Faye  
 Hall, Gloria Gay  
 Havner, Alice Joanne



Hawes, Diana Louise  
 Hill, Brenda Kay  
 Hill, Martha Carol  
 Hulst, Dorothy Jean  
 Iddings, Etta Karen



Ingalls, Brenda Jean  
 Jacokes, Dorothy Elaine  
 Johnson, Beverly Jean  
 Johnson, Jeanne Kay  
 King, Patricia Louise



Kirks, Linda Sue  
 Lathan, Julia Elizabeth  
 Laughrun, Pamela  
 Leimone, Patricia Ann  
 Leonard, Carol Elizabeth



Long, Brenda Gayle  
 Lundy, Patricia R.  
 McAdams, Jeanne  
 McColl, Barbara Louise  
 McCraw, Diana G.



McGee, Judy Ann  
 McGinnis, Sybil Glascoe  
 Madans, Margie Caryn  
 Martin, Joy Elaine  
 Massey, Sandra White



Mast, Kathryn Marie  
 Mendenhall, Pamela Dale  
 Moore, Anne Linnemann  
 Moore, Mitzi Jean  
 Morse, Linda Kay



Murphy, Patricia Ann  
 Myers, Vicky Kay  
 Neely, Martha Jane  
 Nelson, Kathleen Rea  
 Nicholson, Mary Alice



Oakley, Anita Joyce  
 O'Rourke, Margaret Mary  
 Overby, Linda Lee  
 Parker, Phyllis Rosena  
 Pendry, Martha Lee



Pickett, Phyllis Anne  
 Pittman, June Carol  
 Plyler, Betty Ann  
 Purvis, Brenda Kay  
 Redman, Margaret Elaine



Rhodes, Constance Dale  
 Riley, Martha Leigh  
 Royal, Willie Sue  
 Saunders, Lois Ann  
 Sexton, Peggy Ann



Sharpe, Brenda Carol  
 Sharpe, Karen Elaine  
 Sherlin, Kitty Elizabeth  
 Short, Margaret Stover  
 Shough, Patricia Kaydeen



Simmons, Theresa Diane  
 Smith, Ann Mitchell  
 Smith, Brenda Carol  
 Steelman, Jo Ann  
 Stewart, Carolyn Faye



Surles, Patricia Ellis  
 Swain, Ruth  
 Underwood, Dorothea Sue  
 Warford, Alice Marie  
 Wilmoth, Linda Gail



Wilson, Janice Anne  
 Witt, Karen Kay  
 Yarbroneh, Rebecca Jane



## NOTES FROM THE EDITOR . . .

Our foremost thought while compiling and editing the 1965-1966 *Pine Needles* has been that of the student. We have endeavored to give the student a picture of his life here at the University that he will always cherish. Our selection of Discovery as our theme was done early in the Spring of 1965. We felt that this one word exemplified all of the experiences, good and bad, that the student encounters here at the University of North Carolina at Greensboro. If you have carefully surveyed the first 80 pages of the book, we hope you have been able to see yourself in many of the pictures.

We have made several changes in the format of the yearbook this year. First, we have enlarged the Student Life Section from approximately 24 pages in 1964-1965 to 80 pages in this book. Secondly, we have not pictured the faculty in formal portraits which has been the custom in years past, but we have tried to show the faculty as an integral part of what occurs here at the University in many candid and classroom shots. Thirdly, we have pictured the heads of each department because we feel that most of the different majors in various subjects are most familiar with the department head. And finally we have changed the Senior Class Section by putting more pictures on the page. By doing this we were able to have more pages free for candid shots in the Student Life Section. We hope that these changes have enabled you to get a clearer picture of the student and his life here at the University.

I would like to thank personally all of you who have given me the chance to be Editor of your yearbook. My primary reason for coming to college was to gain an education. Certainly if I had not had the opportunity to edit this book I would have gained in some way my goal, but because I did have this opportunity, I will always be grateful for the experience it has given me in learning about people—this you can gain from no book or no lecture, but only through experience.

Without the dedication and effort of many people the publication of this book would not have been possible. My special appreciation and thanks goes out to the following persons and companies:

Ann Malloy—who spent many hours in her capacity of Associate Editor doing all those things which no one else would do.

Steve Olosevich—who spent many hours working

in several capacities with a wonderful attitude and with devotion to the cause.

Barbara Sutton—who kept the financial matters in good running condition.

Pete Cook—who, by her special feeling about life here at the University, was able to put together a Student Life Section in which every student should recognize himself.

Evelyn Brake—who did not know exactly what she was getting into when she accepted the academics section, but she stuck it out until the final page was finished.

Brenda Burge—who willingly did what she was told, always with a smile, and successfully completed her pages.

Sally Privott and Julie Dyson—fast fingered typists who were always willing to do their part, sometimes over and above the call of duty.

Elizabeth Helsing—our student photographer who had many hard knocks, but who was always willing to try once more.

Emily Chiemiego—my roommate, who officially acted in the capacity of photography editor, but who by listening faithfully to my problems and frustrations did much to help when the going got rough.

Kathy Crawley—who helped us in time of need with her artistic talents.

My thanks is also extended to the administration and faculty members who offered much information and help, and especially to Mr. Wilkinson and the News Bureau staff who offered many pictures of the right subject at the right time.

In the actual production of the book several firms and their representatives offered invaluable assistance, these are as follows:

Mr. Ralph Van Dyke and Mr. Gary Zook and the people of the American Yearbook Company; Mr. Fay Smith and his photographers, Mr. Harrison Scott and Mr. Richard Byrd; Mr. Carrol Martin and Mr. Malcolm Miller from Martin Studio; Mr. Peter Julian, a freelance photographer who seemed to understand the exact mood and feeling we wanted for Student Life pictures, and Mr. Les Seavers.

Finally, I would like to add that no yearbook can be done by one person, there must be others who are willing to offer their time and assistance. The 1966 yearbook is the end result of the patient efforts of a few students for the enjoyment of many.

Carole Whedbee

*IN REMEMBRANCE OF A BELOVED TEACHER . . .*



Randall Jarrell said to one of his poetry classes that, "The thought of being a fountain is so intriguing in comparison to the prospect of being a water faucet." Jarrell was just such a teacher; he chose an infectious dalliance with joy that was not confined to any subject, but brought every subject into the fabric of his own vitality, making of everything poetry.

# ADMINISTRATION AND FACULTY HEADS INDEX

- Adams, Charles M Librarian p. 85  
Adams, Mahlon Director of Residence Halls p. 106  
Albanese, Naomi Dean of the School of Home Economics  
p. 107  
Allen, Roscoe Jackson Head of Commercial Studies  
p. 106  
Baecker, Anne Frances Head of German p. 91  
Bardolph, Richard Head of History p. 97  
Blend, Charles Daniels Head of Romance Languages  
p. 92  
Boehret, Alice Crowthers Head of Nursing Education  
p. 122  
Bulgin, Randolph McGuire Head of English p. 90  
Carpenter, Gilbert Frederic Head of Art p. 124  
Clark, Clifton B. Head of Physics p. 120  
Dozier, Craig Lanier Head of Geography p. 95  
Dunn, Sadye Dean of Women p. 82  
Eberhart, Bruce MacLean Head of Biology p. 121  
Ferguson, Henry L, Jr. Business Manager p. 83  
Ferguson, James S. Vice Chancellor p. 81  
Fred, Herbert William Acting Head of Music p. 127  
Friday, William President p. 81  
Griffen, Charles C. University Physician p. 84  
Grogan, Kennis R. Director of Accounting p. 83  
Gurley, N. H. Director of the Physical Plant p. 84  
Hamer, George W. Director of the Development Office  
p. 84  
Hawkins, Kathleen Student Aid Officer p. 85  
Howe, Kenneth Edwin Dean of Education p. 99  
Irby, Margery D. Director of Admissions p. 83  
Kennedy, John Wesley Head of Economics and Dean of  
the Graduate School p. 105  
Laine, Francis Anthony Head of Classical Civilization  
p. 93  
Littlejohn, Vance Thomas Head of Business Education  
p. 104  
Martus, Ethel Loraline Head of Physical Education  
p. 111  
Middleton, Herman David Head of Drama and Speech  
p. 130  
Mossman, Mereb E. Dean of the Faculty p. 82  
Parrish, Barbara Alumni Secretary p. 85  
Posey, Eldon Eugene Head of Mathematics p. 119  
Price, H. Holt Registrar p. 83  
Puterbaugh, Walter Henry Head of Chemistry p. 118  
Rosthal, Robert Acting Head of Philosophy p. 98  
Schaeffer, Josephine Placement Officer p. 84  
Schriver, Alice Head of Health p. 110  
Shipton, Clarence O. Dean of Men p. 82  
Shivers, Lyda Gordon Head of Sociology and Anthropology  
p. 94  
Singletary, Otis A. Chancellor p. 81  
Smith, Kenon Rasey Head of Psychology p. 122  
Smith, Tommie Lou Associate Dean p. 82  
Taylor, Katherine H. Dean of Student Services p. 82  
Wilkinson, Albert A. Director of the News Bureau p. 84  
Young, Emil W., Jr. Director of Television and Radio  
p. 132

## ORGANIZATIONS INDEX

- Carolinan*, 136  
Committee on Districting, 150  
Consolidated University Council, 151  
*Coraddi*, 138  
Court of Social Regulations, 146  
  
Elections Board, 149  
  
Finance Board, 150  
Food Liaison Committee, 149  
Freshman Cabinet, 152  
Freshman Class Officers, 232  
  
Handbook Evaluation Committee, 148  
Honor Court, 147  
  
Interclass Council, 151  
  
Junior House Presidents, 157  
  
Legislation, 150  
  
Marshals, 68  
  
*Pine Needles*, 133  
  
Residence Hall Committee, 148  
  
Senior House Presidents, 156  
  
Service League, 158  
Social Science Forum, 64  
State Student Legislature, 151  
Student Government Association Officers, 144  
  
Town Students, 153  
Traffic Committee, 149  
  
Young Democrats, 154  
Young Republicans, 154



Boulware, Joseph Eliz  
 Bourgeois, Margaret C  
 Bowden, Margaret 136,169  
 Bowers, Barbara  
 Bowers, Gayle West  
 Bowers, Jane Irene 234  
 Bowers, Mary, Melba 216  
 Bowman, Deanna Lale 169  
 Bowman, Jo Anne 216  
 Bowman, John D  
 Bowman, Margaret Jane  
 Boyd, Linda Mar 216  
 Boyd, Patricia J 202  
 Bowler, Mary Marleigh 170  
 Bowen, Linda Lee 170  
 Bowen, Suzanne L 234  
 Bowle, Susan Elaine 170  
 Bowles, Catherine R  
 Bowles, William R 234  
 Bowles, Zane M 170  
 Braces, Doris K 234  
 Bracey, Meryl C 234  
 Bradley, Rebecca M 202  
 Bradish, Ruth Ann 248  
 Bradshaw, Judith Kay 216  
 Brady, Elyse Jane 257  
 Brady, Charles Michael 170  
 Brady, Ellen Meed  
 Brady, Patricia Ann 234  
 Bradford, E W  
 Braggner, Nancy L  
 Brake, Evelyn Flve 135,202  
 Branch, Nancy Garland 149,170  
 Branch, Peggy  
 Brandon, Belinda 216  
 Brandon, Carole Ruth 202  
 Brandon, Evelyn 170  
 Brandt, Judith Kay 134,202  
 Brandley, Joseph J  
 Brannock, Edith Ruth  
 Brantley, Melba K  
 Brassell, Callie G  
 Brassell, Nancy Marie 234  
 Brasswell, Patricia J 234  
 Braxton, Mary W 216  
 Braxton, Laura A 234  
 Braxton, Lora Ellen 234  
 Braxton, Eudora F 202  
 Breed, Marsha Ellen 216  
 Brendell, Mary F  
 Brennan, Carol Ann 216  
 Brennan, Mary E  
 Brent, W S  
 Brett, Mary Elizabeth  
 Brewer, Brenda Gail  
 Brewer, Brenda Jean 216  
 Brewer, Doris Lynn  
 Brewer, Janice Marie 216  
 Brewer, Pamela Jane 234  
 Brewer, Paul W  
 Bridges, Helen M 170  
 Bridges, Hattret Jane 234  
 Bridges, Joy Susan 216  
 Bridges, Martha Susan 202  
 Bridges, Pamela Anne 170  
 Bright, Danna C 234  
 Briles, Edith B  
 Briles, Marlene K 216  
 Brill, Susan Alvert  
 Brim, Raymond Gilbert  
 Brinkley, Judith Lynn 216  
 Brinkley, Ellen L 234  
 Brinkley, Margie F 234  
 Brinkley, Pamela Diane 170  
 Brinson, Lois Ann  
 Brinson, Zella D 146,202  
 Brinson, Hilda Ruth 216  
 Britte, Peggy, Lydia 134,234  
 Britt, Cynthia  
 Britt, Morris J  
 Britt, Rita Daphne 234  
 Brittan, Mary Gayles 202  
 Britton, Barbara Ann  
 Britton, Margaret D 151,146,216  
 Broad, Carol J  
 Brook, Helen T 232,234  
 Brookman, Frances C 170  
 Brooks, Elizabeth H 170  
 Brooker, Sarah Foster 234  
 Brooks, Jo Anne B  
 Brooks, Nancy Anne 234  
 Brooks, Patricia Ann 216  
 Brooks, Robert H Jr 234  
 Brooks, Sally Jane 170  
 Brosius, Susan Carol 134,202  
 Broton, Sally Ann 234  
 Brown, Anita Louise 170  
 Brown, Ann Pearson  
 Brown, Betty Jane 216  
 Brown, Brenda Kay 216  
 Brown, Carolyn S 202  
 Brown, Cheryl Ann 216  
 Brown, Cynthia D 234  
 Brown, Cynthia Ann 216  
 Brown, Cynthia L 234  
 Brown, Deborah J 234  
 Brown, Edward Herbert  
 Brown, Frances Doris 216  
 Brown, Frances Joanna 216  
 Brown, Geneva Bland  
 Brown, Glenda M  
 Brown, Linda Franklin 217  
 Brown, Marion K 217  
 Brown, Mary Margaret 21  
 Brown, Martha Jane 217  
 Brown, Nancy Annette 170  
 Brown, Nancy Ellen 234  
 Brown, Patricia A 217  
 Brown, Paula Ann 135,217  
 Brown, Patsie Lee Ann 170  
 Brown, Rebecca Anne 257  
 Brown, Susan J 234  
 Brown, Tom Reed 234  
 Browner, Mary L 234  
 Browning, Barbara A 217  
 Bruce, Barbara L  
 Bryan, Kathryn V 234  
 Bryan, Sara Olivia 202  
 Bryant, Anne L 234  
 Bryant, Miranda C 132,234  
 Bryson, Julia Lee 217  
 Bryson, Rebecca V 234  
 Buchanan, David I  
 Buchanan, Sandra A ne 170  
 Buchholz, Paige R 234  
 Buck, Robin Carter 152,217  
 Buckner, Susan Anne  
 Buckle, Sharon Lee 234  
 Buffalo, Dean T 170  
 Bullock, Mary Caroline 234  
 Bulford, Elizabeth L 152,217  
 Bue, Ann Darcie 217  
 Bue, Margaret B  
 Bulger, Marilyn P 234  
 Bulger, Arvyle L  
 Bullard, Betty H  
 Bullard, Franklin J  
 Bullard, Pamela Gail 257  
 Bullington, Rachel McG  
 Bullock, Lida Catherine 217  
 Bullis, Nancy L 234  
 Bunch, Judith K 234  
 Bunting, Bess, Lenah 135,202  
 Buntion, Jeanne Lynn 217  
 Burch, Nancy Jane 171  
 Burch, Pamela Anne 257  
 Burge, Brenda Preston 234 135,217  
 Burg, Leslie Jane 202  
 Burgess, Dornie B 217  
 Burgess, Louise Helen  
 Burch, Carolyn A 234  
 Burke, Claire Ann 234  
 Burkhart, Bess Ann 171  
 Burkhead, Bette Sue 150,217  
 Burkholder, Virginia 234  
 Burleson, Paula T 234  
 Burnett, Joseph W  
 Burnett, William  
 Burnette, Carolyn E 234,152  
 Burnette, Carolyn Ellen 234  
 Burnette, LeVell M 234  
 Burns, John L  
 Burnstone, Hedrie  
 Burns, Betty Louise  
 Burns, Lois Hene 139,137,202  
 Burroughs, Mary Alice 202  
 Burton, Alberta  
 Burton, Barbara Wingo  
 Burton, Doris Lave 217  
 Burton, Edna Ann 171  
 Burton, Emily Lee 135,171  
 Burton, Vicki Lynn 171  
 Burton, William W  
 Burwell, Susan K 234  
 Busch, Roxanne Emily  
 Bush, Ann Smeagret 217  
 Bush, Karen Ruth 202  
 Busik, Dorothy Hull  
 Butler, Anita Ryan 217  
 Butler, Anne Howard 234  
 Butler, Bettina C 202  
 Butler, Jean Hoffman  
 Butler, Johanna Lane 202  
 Butler, Judith Ann  
 Butler, Margaret C 257  
 Butler, Mary Ellen 147,217  
 Butner, Nancy Marie 217  
 Butner, Susan L 217  
 Butner, Vicki Marie 234  
 Butt, Angela  
 Butterfield, Kay E 234  
 Butts, Jaclyn  
 Byers, Patricia Lou 171  
 Byrd, Barbara Ann 202  
 Byrd, Catherine E 171  
 Byrd, Cynthia Anne 217  
 Byrd, Sara L  
 Byrom, Terry  
 Cahle, Sue Harmon 217 151,218  
 Cahill, Catherine 234  
 Cagle, Alton L  
 Cain, Barbara F 217  
 Caisson, Gail Maudisly  
 Caldwell, Evelyn L 234  
 Caldwell, Louise P  
 Caldwell, Pamela Kay 156,171  
 Caldwell, Paula Jean 234  
 Caldwell, Rebecca Ann 234  
 Callison, Linda Sue 202  
 Callison, Ralph L  
 Callahan, Janice Faye 217  
 Callahan, Mary Lemmet  
 Callis, Julia C 234  
 Calloway, Betsy Ann 171  
 Calloway, Mary R 217  
 Calvey, Janet M 234  
 Cameron, Teresa L 257  
 Camlin, Sallie Loretta 171  
 Campbell, Wisconsin 217  
 Campbell, Alice Emily 202  
 Campbell, Ann 217  
 Campbell, Gayle Joyce 202 105  
 Campbell, Judy Dianne 234  
 Campbell, Linda K 217  
 Campbell, Mary Alice 257  
 Campbell, Mary Ann 257  
 Campbell, Myles D 234  
 Campbell, Robert H 234  
 Campbell, Sarah K 217  
 Camping, Linda Jean 202  
 Canfield, Lenora Glen  
 Canipe, Sadie Rachel  
 Canisady, Sandra Kay 217  
 Cannon, Geraldine Penn  
 Cannon, Judith Ann 234  
 Cannon, Elizabeth Faye 257  
 Cannon, Betty Anne 217  
 Cardwell, Carolyn 234  
 Carey, Judy Ann 202  
 Carrell, Ursula M 234  
 Carstle, Carol Diane 171  
 Carpenter, Berta Diane  
 Carpenter, Elizabeth L 234  
 Carpenter, Lois Ellen 257  
 Carpenter, Lorraine S 202  
 Carpenter, Margaret A  
 Carpenter, Susan Louise 217  
 Carr, Merle Jeanette  
 Carr William 202  
 Carrasco, Kathryn E 202  
 Carrasco, Mary Ella 171  
 Carrigan, Linda G  
 Carraker, Elizabeth C  
 Carraker, Sandra 234  
 Carroll, Barbara Ann  
 Carroll, Harold J  
 Carroll, Anne M 234  
 Carroll, Beverly Ann 234  
 Carson, Dorothy Irene 171  
 Carson, Martha Jane 209,171,202  
 Carstwell, Emily B  
 Carter, Brenda Ann  
 Carter, Brenda Sue 217  
 Carter, Carolyn F 234  
 Carter, Elizabeth C  
 Carter, Gerald Clay 217  
 Carter, Kathie J 234  
 Carter, Kerri V  
 Carter, Margaret S  
 Carter, Sarah Lynn 251,151,257  
 Carter, Mary Dole 171  
 Carter, Nancy Quinn 202  
 Carter, Susan Pamela 152,235  
 Casarillo, Porcia Nona 157  
 Casper, Shirley Ann 235  
 Case, Charles Lynsey  
 Case, Brenda Ann  
 Case, Cynthia Lee 171  
 Casey, Karen Marie 217  
 Casey, Linda Jean 172  
 Caslon, Betty Sue  
 Casper, Evelyn D  
 Cassell, Ann Baldwin 202  
 Cassell, Nita Lee 231  
 Cassell, Susan Jean 230  
 Cassidy, Mary Francis 217  
 Castledy, Ruth J  
 Cate, Charliette Wester  
 Cathart, Carolyn 146,202  
 Catlin, James Clotie 217  
 Cato, Linda Gail 202  
 Caudill, Betty Gwyn 235  
 Cauldie, Arless Susan 202  
 Causey, Beth Ann  
 Causey, Judy Faye 217  
 Caulson, Julia L 21  
 Caulz, Andie F 202  
 Ceall, Martha Jane 257  
 Cernak, Michele Anne 217  
 Chadwick, Martha A 217  
 Chalmers, Julie Ann  
 Chambers, Belle Lee 235  
 Chambers, Lovel Edwin  
 Chandler, Lyle G 172  
 Chandler, Sue 217  
 Chaney, Carolyn L 257  
 Chaney, Myrtle S 235  
 Changaris, Sherry F 202  
 Chapman, Irma Gail 202  
 Chappell, Anne E 202  
 Chappell, Pamela Ann 203  
 Chappell, Susan M  
 Chase, Betty F  
 Chase, Philip L  
 Chaussey, Kathleen E 235,152  
 Cheadler, Patsy Ebjann  
 Check, Barbara Ann 134,217  
 Check, Betty Emma 139,217  
 Check, Helen Yvonne 69,203  
 Check, Jane Alice  
 Check, Margaret S 217  
 Check, Sandra Marie 203  
 Cherris, Mary Grace  
 Cherra, Rubie Johnson  
 Chewning, Barbara J  
 Childie, George Anns  
 Childress, Mary Ann 172,135  
 Childress, Shirley A 230  
 Childers, Anita Mater  
 Childs, Ann 235  
 Childron, Annelise 143  
 Chapman, Wendis Lee  
 Chisholm, Anna Lee 217  
 Chisholm, Janet Carol 217  
 Choate, Margaret Ann  
 Chohan, Carolyn E 172  
 Christie, Susan Ann  
 Christap, Ann Miller 172  
 Christoph, Marilyn K  
 Christopher, Carol J 217  
 Church, Barbara Ann 203  
 Church, Barbara E  
 Church, Julia Ann  
 Church, Louise Park 203  
 Church, Rebecca J 235  
 Church, Roy  
 Gilley, Robyn L 172  
 Clanton, Brenda Ann 203  
 Clark, Anne Jane 172  
 Clapp, Anne Ann 235  
 Clark, Charles Robert  
 Clark, Cynthia M  
 Clark, Dee Lane 235  
 Clark, Ellen Kiger 217  
 Clark, Joyce Ann 203  
 Clark, Nancy Jewel 172  
 Clark, Rebecca Locke 172  
 Clark, Tophir Allison  
 Clark, Bimaj H 203  
 Clarkson, Sherell Ann  
 Clayton, Richard E  
 Cleary, Brenda Lanier 172  
 Clem, Mary Sanford 171  
 Clemons, Holly E  
 Clema, Sue C 172  
 Clifford, Laura R 235  
 Clifton, Levia Sandra 203  
 Clifton, Phyllis H 235  
 Clifton, Sandra G 203  
 Cline, Joyce Marilyn 203  
 Cline, Laura Jane 235  
 Cline, Sandra Jean 217  
 Clobdler, Judith L  
 Closs, Virgil Lee 217  
 Cough, Althea V 172  
 Coates, Kaye Ruth 234  
 Coates, Judith Gail  
 Coates, Charles W  
 Cobb, Carol C 235  
 Cobb, Lynn Palmer 235  
 Coble, Margaret J 235  
 Cochran, Doree P  
 Cochran, Janet J  
 Cochran, Teresa Dale 217  
 Cooke, Wanda Lee  
 Cokerham, Elizabeth A 203

Co. Kate M. 198 Parker  
 Co. Kate R. 204 Jewell 235  
 Co. Sandra Lee 235  
 Co. John James  
 Co. Virginia E. 240  
 Co. John N. 240  
 Co. Beth Ellen 217  
 Co. Charles Wesley  
 Co. Cheryl Lee  
 Co. Mary B. 205  
 Co. Robert J.  
 Co. Angelina B.  
 Co. Philip  
 Co. Nancy G. 203  
 Co. Jean  
 Co. Anne  
 Co. Ther Ann 217  
 Co. Frances A. 230  
 Co. Ethel E. 203  
 Co. Betty Cox  
 Co. Julia J. 203  
 Co. Susan C. 203  
 Co. Ellen E.  
 Co. Lesli Jean 218  
 Co. Margaret I. 172  
 Co. Martha E. 205  
 Co. Sarah Ellen 218  
 Co. Sarah Morgan 172, 68  
 Co. Sherry Gale 205  
 Co. William S.  
 Co. Betty 203  
 Co. Joyce Marie 203  
 Co. Masine H.  
 Co. Glen  
 Co. Samuel D.  
 Co. Nancy Ann 172  
 Co. Elizabeth G.  
 Co. Elizabeth 235  
 Co. Delano M.  
 Co. Hazel P. 218  
 Co. Ellen K. 235  
 Co. Nell  
 Co. Carolina S. 218  
 Co. Cynthia Ross 156, 172  
 Co. Sarah E.  
 Co. Warren K. 218  
 Co. Christina 235  
 Co. Christine H.  
 Co. Frances H. 218  
 Co. Margaret I. 172  
 Co. Diana 203  
 Co. John E. 203  
 Co. Judith Ellen 203  
 Co. Judith Elaine 203  
 Co. Judy Kay 235  
 Co. Mabel Louise 172, 134  
 Co. Sandra Kay 257  
 Co. Verina E.  
 Co. Betty Jane  
 Co. Elizabeth I. 235  
 Co. Mary E. 218  
 Co. Miss Smith  
 Co. Betty Debra  
 Co. Jean Virginia  
 Co. Jean Frances 218  
 Co. Jane M. 235  
 Co. Penny Kay 218  
 Co. Roger Lee 235  
 Co. Teresa Jane 203  
 Co. Linda Mary Wood  
 Co. Brenda Gale 235  
 Co. Josephine M.  
 Co. Linda E.  
 Co. Gray B.  
 Co. Debra E.  
 Co. Doris Keith  
 Co. Marie S.  
 Co. Lynn  
 Co. Mary  
 Co. Nora Rose  
 Co. Helen A. 235  
 Co. Ellen Theresa 214, 151, 218  
 Co. Beverly Lee 235  
 Co. Marilyn  
 Co. Mary Ruth 173  
 Co. Linda Kay 235  
 Co. Willie Ruth E.  
 Co. Willie Ruth E.  
 Co. Susan E.  
 Co. Nellie Craig  
 Co. John Michael  
 Co. Barbara Ann 173  
 Co. Sherry Ann 173  
 Co. Anne 235  
 Co. Betty Sue 131, 203  
 Co. Frances E. 218  
 Co. Heidi Debra J.  
 Co. Paul Richardson

Co. Katrina  
 Co. Linda 203  
 Co. Linda Kathleen 203  
 Co. Nancy Lee 235  
 Co. Nathalia Ann 203  
 Co. Patricia Ann 203  
 Co. Sandra Don 218  
 Co. Margaret Ann 218  
 Co. Cassandra Lee  
 Co. Anne Regina  
 Co. Betha J. 203  
 Co. Brenda Louise 218  
 Co. Margaret C. 218  
 Co. Susan Kent 218  
 Co. Jean Marie Carol 203  
 Co. Evelyn R.  
 Co. Sarah O. 235  
 Co. Sandra Kay 218  
 Co. Anne E. 235  
 Co. Betty Jean  
 Co. Cheryl R. 257  
 Co. Marshall Ann 257  
 Co. Elizabeth M.  
 Co. Betty Bessie 235  
 Co. Patricia A. 235  
 Co. Frances Ann 218  
 Co. Kathleen W. 203  
 Co. Betty Ruth 73  
 Co. Ellen Ellis 218  
 Co. Harold W. 235  
 Co. Elizabeth Dianne 218  
 Co. Peggy Dianne 173  
 Co. Judith V. 218  
 Co. Betty Jean 218  
 Co. Kathleen E. 218  
 Co. Mary E. 218  
 Co. Elizabeth M.  
 Co. Freda 250  
 Co. Elizabeth 214, 218  
 Co. Judith Ann 235  
 Co. Martha Ann 218  
 Co. Sally Ann 235  
 Co. Cynthia C. 218  
 Co. Elizabeth H. 203  
 Co. Linda Ann 173  
 Co. Linda Joyce 218  
 Co. Betty Virginia 173  
 Co. James A. 173  
 Co. Joan A. 235  
 Co. Martha G. 235  
 Co. Dorothy Jean 203  
 Co. Terry Kay 235  
 Co. Judith Ann 235  
 Co. Judith Ellen 218  
 Co. Cynthia A. 235  
 Co. Lynn Patricia 203  
 Co. Nancy M. 173  
 Co. Nancy  
 Co. Susan 235  
 Co. Carol Ann 218  
 Co. Charles S. 203  
 Co. Jean Rosanne  
 Co. Betty G. 218  
 Co. Carolyn M. 203  
 Co. Lisa Mae 235  
 Co. Sandra Leah 235  
 Co. Norma Frances 235, 232  
 Co. Theresa 218  
 Co. Virginia 218  
 Co. Carol 218  
 Co. Ann Marie 173  
 Co. Linda Kay 235  
 Co. Benjamin B.  
 Co. John Stine  
 Co. Martha Ann 203  
 Co. Lois Ann 173  
 Co. David J.  
 Co. D.  
 Co. Dolly Ann 218  
 Co. Deborah N. 235  
 Co. Robert Lee  
 Co. Judy N. 235  
 Co. Joyce Brown  
 Co. Judith Ellen 173  
 Co. Margaret Lee 235  
 Co. Ellen J. 218  
 Co. Sandra Jean  
 Co. Virginia M. 235  
 Co. Edwin Lewis  
 Co. Emma E. 218  
 Co. Judith M.  
 Co. Michael Dean 173, 203  
 Co. Virginia J.  
 Co. James Elizabeth  
 Co. Jeanne E. 173  
 Co. John M. 203  
 Co. R. W.  
 Co. Susan R.  
 Co. Mary H. 203  
 Co. Beverly H. 203

Co. Katherine 235  
 Co. Norma K. 203  
 Co. Rebecca E. 203  
 Co. Patricia Lee 235  
 Co. Betty Jo  
 Co. Jean K.  
 Co. Mary Kay  
 Co. Brenda Hanna 204  
 Co. Carolyn Dickson 204  
 Co. Cheryl V. 235  
 Co. Deborah Diane 235  
 Co. Dorothy B.  
 Co. Terrence E. 218  
 Co. Frances Ann 235  
 Co. Joan M.  
 Co. John H.  
 Co. Joyce Ann 218  
 Co. Judy Ann 235  
 Co. Judy Camille 235  
 Co. Laveria H.  
 Co. Linda Lee 235  
 Co. Martha Catharine 173  
 Co. Mary Nell 204  
 Co. Patricia Ann 151  
 Co. Sherri E. 235  
 Co. Shirley M.  
 Co. Sandra Roberts 235  
 Co. Martha R. 248  
 Co. Donna Leigh 68, 173  
 Co. Helen P.  
 Co. Rebecca L. 218  
 Co. Ellen W.  
 Co. Patricia V. 235  
 Co. Rosal Palmer  
 Co. Savannah Gravels  
 Co. Gay Lee 235  
 Co. Alma Ruth 204  
 Co. Judith Rebekah 204  
 Co. Joyce Marie 257  
 Co. Janet  
 Co. Cynthia J. 235  
 Co. Nancy Kay  
 Co. Daphne Dale 257  
 Co. Barbara Ann 200, 1, 204  
 Co. Debra  
 Co. Shoshana 204  
 Co. Linda  
 Co. Cynthia C. 218  
 Co. Mary J.  
 Co. Elizabeth M. 257  
 Co. Pamela G. 235  
 Co. Willard  
 Co. Dianne C.  
 Co. Dale Page 218  
 Co. Terry Jean 235  
 Co. Pamela Rose 173  
 Co. Susan  
 Co. Geraldine M.  
 Co. Cynthia Lee 218  
 Co. Dorothy Jean 174  
 Co. Elizabeth E. 138, 139  
 Co. Margaret M. 235  
 Co. Marie E. 173  
 Co. Rose C.  
 Co. Diane 235  
 Co. Mary Margaret 218  
 Co. Linda Kay 204  
 Co. Sandra  
 Co. Joyce C. 235  
 Co. Martha Ann  
 Co. Mary K. 235  
 Co. Nancy G. 204  
 Co. Margaret Ann 218  
 Co. Chela M. 218  
 Co. Carolyn 174  
 Co. Willie Willard 248  
 Co. Sheri Lee 235  
 Co. Elizabeth E.  
 Co. Kathleen M. 218  
 Co. Susan M. 236  
 Co. Anna Willard 203  
 Co. Dorothy E. 204  
 Co. Georgia 236  
 Co. John Catherine 173  
 Co. Jean 236  
 Co. Terrence  
 Co. Paul W. J. 218  
 Co. John B.  
 Co. Iris Ann 173  
 Co. Paisy Carol 204  
 Co. Helen Marie 204  
 Co. Margaret A. 204  
 Co. Dawn Marie 218  
 Co. Paul  
 Co. Sara Wynne E. 173  
 Co. Mary Camille 236

Co. Lisa Nell  
 Co. Mary Laine 68, 174  
 Co. Ann Brooks 204  
 Co. Carolyn Jane 174  
 Co. Sue Ellen 236  
 Co. James V. Jr.  
 Co. Lough  
 Co. Nancy B. 237  
 Co. Mary Ann 218  
 Co. Margaret E. 174  
 Co. Norma Franklin 218  
 Co. Helen Deane 218  
 Co. Virginia Mae  
 Co. Lane Lee 174  
 Co. Fanny 236  
 Co. Susan J. 236  
 Co. Kathleen M.  
 Co. Raymond I.  
 Co. Jeanne I.  
 Co. Donna Marie  
 Co. Muriel S.  
 Co. Johanna 236  
 Co. Patricia Fulk  
 Co. Anna Lou 174  
 Co. Lucy Beryl  
 Co. Martha Whalen 219  
 Co. Doris Ann 219  
 Co. Evelyn Louise 174  
 Co. Sandra  
 Co. Nancy Karen 236  
 Co. Shirley R. 257  
 Co. Frances Lee 234  
 Co. Juliana 235, 134

Co. Patricia L. 236  
 Co. Teresa Ratson 236  
 Co. Carol Ann 204  
 Co. Corneila E. 257  
 Co. Marjorie D.  
 Co. Judith Ann 219  
 Co. Ruth Ann 174  
 Co. Leona Belle 236  
 Co. Nancy J. 204  
 Co. Elizabeth A.  
 Co. Elizabeth A. 219  
 Co. Sandra J. 236  
 Co. Hylis R.  
 Co. Linda L.  
 Co. Sandra G. 248  
 Co. Kathleen E. 249  
 Co. Carolyn E. 174  
 Co. Elizabeth A. 174  
 Co. Maria L. Ann 219  
 Co. Elizabeth  
 Co. Linda Beth 204  
 Co. Mary Ann 175  
 Co. Boyd  
 Co. Elizabeth E. 236  
 Co. Ellen M. 219  
 Co. Katherine 236  
 Co. James Thompson 175, 68  
 Co. Katherine Jane 132, 236  
 Co. Kaye Shirley 175  
 Co. Linda M.  
 Co. Patricia Ann 175  
 Co. Sara G.  
 Co. Rosemary I. 236  
 Co. Barbara J. 236  
 Co. Mary Jane 204  
 Co. Margaret  
 Co. Anne  
 Co. Adelle Sylvia  
 Co. Marian Ann 175  
 Co. Mary G.  
 Co. Anne Thompson 175, 68  
 Co. Doris Jean 236  
 Co. David Meade 236  
 Co. Joseph K. 219  
 Co. Joseph  
 Co. John  
 Co. Mildred E.  
 Co. Wanda H.  
 Co. Ann S. 236, 138  
 Co. Ann M. 204  
 Co. Jacqueline M.  
 Co. Nancy Oliver 236  
 Co. Phyllis E.  
 Co. Anne Patton  
 Co. Cora E.  
 Co. John E. 219, 134  
 Co. Linda H.  
 Co. Gloria Deane  
 Co. Jane E.  
 Co. Elizabeth A. 236  
 Co. Mary Beth 236  
 Co. Mary Katherine  
 Co. Rebecca Ellen 204  
 Co. Sandra Kay 236, 136



Ellis, Wanda Kay 204  
 Ellisor, Cheryl C. 175  
 Elsworth, Karen Louise 219  
 El Ramey, Teresa 236  
 Ely, Joyce Ann  
 Emory, Aileen Mary 219  
 Emshoff, Donna Lee  
 Engard, Karen Smith 204  
 Engles, Cheryl A. 236  
 Engel, Joyce Marianne 236  
 Engelman, Roberta Ann 219  
 English, Jan 236  
 Eppes, Lizabeth J. 236  
 Epps, Karen Frances 175  
 Epstein, Sharon L. 219  
 Erario, Judy Lynn 219  
 Evans, Melys Nancy 219  
 Eskridge, Susan V. 204, 130  
 Essberg, Lillian  
 Essick, Julia V. 236  
 Estes, Carolyn Lee 204  
 Eubanks, Mary C.  
 Eudy, Gloria Dale  
 Eute, Linda Jane 219  
 Eustis, Carol Diane  
 Evans, Dorothy M.  
 Evans, Frances Lennie 219  
 Evans, Harold M.  
 Evans, Joyce Ann 236  
 Evans, Mary Elizabeth 236  
 Evans, Ruth Grace 236  
 Evans, Suzanne  
 Everhart, Anne D.  
 Everhart, Peggy Sue  
 Ezell, Judy Nileen 236  
 F  
 Fabris, Alexandra F. 175  
 Faber, Anne Marie 175  
 Fair, Tessa Karen 175  
 Fairbrother, Jane E.  
 Fairley, Patricia M.  
 Faison, Margaret B.  
 Falk, Louise Anahia  
 Farbinow, Carol Jane 219  
 Farlow, Donald Rex 236  
 Farlow, Patsy Ruth 236  
 Farlow, Joanne I.  
 Farmer, Kathleen D. 219  
 Farmer, Nancy 175  
 Farner, Barbara J. 204  
 Farmer, Susan Louise 236  
 Farrell, Cynthia E. 236  
 Farrell, George Sparks  
 Farrell, Mary Karen 236  
 Farrell, Susan Mary 204  
 Farris, Mary Annelle 219  
 Fauskner, Susan Eileen 175  
 Faust, Diana Jane 219  
 Featherstone, Kay C. 204  
 Federal, Margaret A. 219  
 Fenny, William I.  
 Felton, Carolyn F. 204  
 Felton, Judy Kayla 204  
 Fama, Joyce Eileen 219  
 Fennell, Valerie Ina 204  
 Ferger, George E.  
 Ferger, Mary J. Alton  
 Ferguson, Nancy 175  
 Ferguson, Shirley S. 236  
 Ferguson, Vayian Lee 236  
 Ferrante, Marie A. 236  
 Ferris, Linda L. Blue 236  
 Fernspiner, James  
 Fields, Beverly C.  
 Fields, Curtis M. Jr.  
 Fields, Marilyn Koonie 175, 105  
 Fields, Katherine 257  
 Fields, Gladys  
 Fields, Larry Dean  
 Fields, Phyllis Ann 236  
 Fields, Sadie Davis 219  
 Finlay, Nancy Elizabeth  
 Finch, Margaret 236  
 Finch, Rose Mary 204  
 Finer, Judith Dale 236  
 Fintz, Lita Wiles  
 Finz, Virginia A.  
 Fish, Terry Elaine 219  
 Fish, Frisca Ann  
 Fisher, Frances V. 236, 134  
 Fisher, Linda Carol 236  
 Fitch, Kathryn M.  
 Fitzhugh, Mary J.  
 Fitzgerald, Victoria F. 174  
 Flanagan, Susan Jean 236  
 Flatt, Anna Ruth 204  
 Fleming, Judith A. 175  
 Fleming, Gayla C. 257  
 Fleming, Gilbert I.  
 Fleming, Rosalyn R. 204, 138  
 Fletcher, Paul J.  
 Flintham, Bonnie Leav 175  
 Fling, Karen Janet 236  
 Floto, Leslie Ann 204, 134  
 Flowers, Linda Jean 138  
 Flowers, Ruth  
 Flood, Anne W.  
 Flood, Shirley Carl  
 Flore, Anne Daughtry 204, 60  
 Flynn, Jane Elizabeth 248  
 Foy, Frederick H.  
 Foard, Katherine L.  
 Foote, Sue Ann 236  
 Fogelman, Richard W.  
 Foster, Peggy S.  
 Foster, Emily Louise 204  
 Foltz, Sharon Lynn  
 Foltz, Jane Leah 236  
 Fomfren, Helen  
 Fomville, Barbara Ann 204  
 Forbes, Sharyn Sue 219  
 Ford, Celia Anne 204, 139, 137  
 Forrest, Carol Ann 236  
 Forrest, Elizabeth E. 176, 166, 151  
 Forstall, Frances  
 Foster, Hal D. Jr. 204  
 Fortune, Marian June  
 Foss, Constance C. 219  
 Foss, Stephanie E. I.  
 Foster, Antoinette P.  
 Foster, Johnny Kay 236  
 Foster, Betty Kay 176  
 Foster, Edith Foley 204  
 Foster, Lloyd LeRoy Jr.  
 Foster, Marietta L.  
 Foster, Susan Carol 236  
 Foust, Cheryl Elaine 219  
 Fouts, Kay Frances 236  
 Foust, Margaret L.  
 Foust, Sherry Lennie 219  
 Fowler, Dorothy M. 219  
 Fowler, Joyce Glad 236  
 Fowler, Kathryn Ann 236  
 Fowler, Linda Annette 236  
 Fowler, Marilyn Kay 219  
 Fowler, Reba Kay 236  
 Fox, Geraldine S.  
 Fox, Helen M. Marshfield 236  
 Fox, John B.  
 Fox, Mary Mae 175  
 Fox, Ellen Keating 204  
 Frady, Ruth Jean 219  
 Frank, Judith R. 236  
 Franklin, Brenda Joy 236  
 Franklin, Nancy Sue 176  
 Fresser, Barbara B.  
 Frazier, Brenda Gray 176, 68  
 Frazier, Florence Hyde  
 Frazier, Joyce Ann  
 Frazier, Patricia L. 236  
 Freeman, Beatrice J. 250  
 Freeman, Grace Lee 204  
 Freeman, Janet Lu 236  
 Freeman, Lela M. 236  
 Freeman, Linda Joyce 236  
 Freeman, Marilyn J. 219  
 Freeman, Patricia L. 204  
 Freeze, Mattie B.  
 Freeze, Barbara Ann 219  
 Freeze, Pamela Elaine 236  
 Freeze, Phyllis E. 236  
 Friday, Kathleen L. 176, 149, 154  
 Friedman, Eunice 236, 134  
 Friedman, Robert S.  
 Furrison, G. Dagon  
 Fritzell, Mary F. 236  
 Frohman, Paula  
 Frye, Frances Nowell  
 Frye, Judith Ann 236  
 Fulghum, Verlyn B. 236  
 Full, Joyce North  
 Full, Julienne M.  
 Fulton, Rebecca H. 236  
 Funderburk, Martha A. 236  
 Fungia, Janice R. 236  
 Furr, Elna Martha C. 219  
 Furr, Jean Cornea 236  
 Furry, Jacqueline M. 176, 150  
 Fussell, Mary J.  
 Futwell, Eileen J. 257  
 Futwell, Joyce C. 237  
 Futrell, Robin Gloria 204  
 G  
 Gabard, Ann Karen 219  
 Gabes, Nancy Zeman 219  
 Gabrys, Gloria Jean 176  
 Gabsler, Lana B. 236  
 Gail, Emily I.  
 Gail, Tortana Adams  
 Gainer, Hattie J.  
 Gainer, Carol Anne 176  
 Gaines, Clara J.  
 Gaines, Martha Brad 205, 154  
 Gail, Linda Margaret 237, 152  
 Gail, Martha A. 205  
 Galloway, Penelope S. 205  
 Gallant, Mary Jane 219  
 Gamm, Carol Louise 176  
 Ganje, Linda Carolyn 219  
 Ganje, Audrey I. Ann  
 Gardner, Alice Carl  
 Gardner, Diana 219  
 Gardner, Ottis Lavan  
 Gardner, Patricia M. 176  
 Gardner, Phyllis Ann 219  
 Gardner, Rebecca D. 237  
 Gardner, Susan Gale  
 Gardner, Algonie D.  
 Garner, Betty Kuffin 237  
 Garner, Connie Sue 205  
 Garner, Doris Bradie 230  
 Garner, James Gay 176  
 Garner, Leona G. 237  
 Garner, Nona L. 237  
 Garrett, James Edward  
 Garrison, Julia A. 248  
 Garrison, Lillian  
 Garrison, Sandra L. 237  
 Garrison, Charlotte L. 176  
 Garris, Eudis 237  
 Gary, Judith M. 219  
 Gaskes, Mary Ellen 237  
 Gaskill, Cheryl Heals  
 Gatewood, Margaret P. 237  
 Gatewood, Marilyn H. 219  
 Gatlin, Summie Carol  
 George, Sadie  
 Geard, Ellen Elmer 176  
 Geardner, Susan E. 219  
 Gehlen, Barbara 149, 176  
 Geib, Mary Ruesch 176  
 Geibmann, Virginia A. 219  
 Geier, Mary Ellen 237  
 Gelich, Magpie A.  
 Gelzer, Susan Neyle 219  
 Gemmaria, Patricia B. 237  
 Gemry, Ann Harlan  
 Genies, Linda Kay 237  
 George, Elsie D.  
 George, Rita Bernice 68, 176  
 George, Cheryl Anne 219  
 Gerber, Pamela Ann 205  
 Gerhardt, Virginia P. 237  
 Gernon, Helen Ruth 219  
 Getzen, Catherine G.  
 Gibson, Griselle C. 149, 205  
 Gish, Mary Frances  
 Ginnette, Caraway 157, 205  
 Gibbons, Billie Y. 220  
 Gibbons, Katharine E. 148  
 Gibbs, Betty Jean 237  
 Gibbs, Brenda 220  
 Gibbs, Ellen Sherrill 176  
 Gibson, Anna Mae 177  
 Gibson, Brenda Sue 237  
 Gibson, Deanne Paula 237  
 Gibson, Faye York  
 Gibson, Jacqueline H.  
 Gibson, Linda Lou 237  
 Gibson, Linda Sue 237  
 Gibson, Mary Jo 237  
 Gibson, Patricia Ann 177  
 Gibson, Rebecca Y. 220  
 Giddens, David Monroe  
 Giddens, Eliza Branch  
 Gietzen, Anne C. 237  
 Gilbert, Linda Grace 257, 151  
 Gilbert, Sarah M. 205  
 Gilchrist, Julie M. 237  
 Gilchrist, Ruth 237  
 Gill, Cynthia Jane 237  
 Gillispie, Carolyn L. 237  
 Gillispie, Nancy B. 205  
 Gillette, Karoline E.  
 Gilliam, Kathleen 236  
 Gilliam, Martha S.  
 Gilliam, Sheila Joan 220  
 Gillikin, Judith E.  
 Gillis, Patricia Ann 220  
 Gilmer, Anne Averis 237  
 Gilmore, Penelope M. 177  
 Gilreath, Trudy Kay 237  
 Ginsberg, Barbara G. 237, 152  
 Glass, Iris Angela 237  
 Glass, Ruth Ann 177  
 Glassner, Janet Olivia 205

O'Brien, Rosamund 237  
 O'Connell, Susan E. 237  
 O'Connell, Virginia 177  
 O'Connell, Sharon Lee 20  
 O'Connell, Mary Alice  
 O'Connell, Mary J.  
 O'Connell, James Elaine 20  
 O'Connell, Barbara R.  
 O'Connell, Ernie Deanne 205  
 O'Connell, Emma Ann 220  
 O'Connell, Mary Ellen 147, 178  
 O'Connell, Martha 237  
 O'Connell, Nancy V. 237  
 O'Connell, Virginia A. 178  
 O'Connell, Betty Lou 178  
 O'Connell, Martha E. 237  
 O'Connell, Andy DeA  
 O'Connell, Martin Miller  
 O'Connell, Eleanor Lee  
 O  
 O'Hair, Jeanne Alice  
 O'Hara, Lynne Charlotte 178  
 O'Hara, John Francis 220  
 O'Hara, Elizabeth E. 205  
 O'Hara, Donna Lynn 237  
 O'Hara, Victoria L. 220  
 O'Harrison, Emma Lois 178  
 O'Harrison, Martha B. 237  
 O'Hara, Brenda Louise 220  
 O'Hill, Ann Landon 205  
 O'Hill, Frankie Laverne  
 O'Hill, Gloria Eva 238  
 O'Hill, Jean  
 O'Hill, Larry H.  
 O'Hill, Linda Lave 178  
 O'Hill, Linda Marie 237  
 O'Hill, Lorettie Bessie  
 O'Hill, Mary Anne 220  
 O'Hill, Mary Carolyn 220, 180  
 O'Hill, Mary Susan 205  
 O'Hill, Phyllis Kay 237  
 O'Hill, Rita Lyle  
 O'Hill, Robt. Elaine  
 O'Hill, Margaret E. 220  
 O'Hilly, Sara Elizabeth 205  
 O'Hilly, Margaret A.  
 O'Hilly, Janet Elaine  
 O'Hilman, Dawn Elaine 220  
 O'Hilman, Mary R. 220  
 O'Hilman, Nancy C. 220  
 O'Hilman, Sandra Lee 220  
 O'Hilman, Sara Lee 220  
 O'Hilmer, Margaret A. 237  
 O'Hilmound, Judith G. 220  
 O'Hilmound, Nancy Anna 220  
 O'Hilmound, Robt. Ann  
 O'Hilmy, Anne Rose 146, 205  
 O'Hilmy, Cynthia R. 220  
 O'Hilmy, Melinda 237, 132  
 O'Hilmy, Phyllis Jean 237  
 O'Hilmy, Barbara Lyle  
 O'Hilmy, Helen Frances 220  
 O'Hill, Mary Jean 220  
 O'Hill, Patricia Lyle 205  
 O'Hilman, Helen Ann 237, 135  
 O'Hines, Florence Jane  
 O'Hinks, Beverly 178  
 O'Hinna, William J.  
 O'Hinton, Betty P.  
 O'Hink, Patricia Ann 220  
 O'Hinton, Elizabeth 137  
 O'Hiron, Judy Carol 220  
 O'Holy, Brenda Louise 220  
 O'Holy, Kathryn S. 220  
 O'Ho, Rebecca S.  
 O'Hosmer, Catherine J. 221  
 O'Hosky, Beth Marie 221  
 O'Hosky, Carol Jean 178  
 O'Hosky, Janet Marie 237  
 O'Hosky, Judith Ann  
 O'Hosky, Alice King 237  
 O'Hosky, Patricia G. 237  
 O'Hosley, Rosalie Ann 178  
 O'Hosley, Carol Louise 221  
 O'Hosley, Alice Ann 205  
 O'Hosley, Sheila B. 237  
 O'Hopper, Josephine M. 23  
 O'Hopper, Kay L. 237  
 O'Hopper, Mary L.  
 O'Horr, Judith G. and 135, 20  
 O'Horr, Mary Rose 237  
 O'Horr, Carol Ann 221  
 O'Horr, Don  
 O'Horr, Margaret E. 23  
 O'Horr, Mary L. 23  
 O'Horr, Nancy Lee 23  
 O'Horrington, Jennifer L. 178  
 O'Horrington, Margaret J.  
 O'Horrington, Kathleen S.  
 O'Horr, Billy B.  
 O'Harris, Calvin Ray  
 O'Harris, Carol Ann 23  
 O'Harris, Gerald E. 221  
 O'Harris, Elizabeth Anne 205  
 O'Harris, Lemuel 238  
 O'Harris, Evelyn Susan  
 O'Harris, Frances S.  
 O'Harris, Franklin Ray  
 O'Harris, Ina Jean  
 O'Harris, Jean F. 221  
 O'Harris, Judy Ann 221  
 O'Harris, Julia Williams  
 O'Harris, Leonard H. 178  
 O'Harris, Linda Downey 178  
 O'Harris, Louis Leonard 134, 178  
 O'Harris, Nancy Jeanne 205  
 O'Harris, Ned H.  
 O'Harris, Donald K.  
 O'Harris, Vera Susan 238  
 O'Harris, Vicki Lynn 238  
 O'Harrison, Jean Lee 221  
 O'Harrison, Sara Jean 178  
 O'Harty, Patricia Jean 221  
 O'Hases, Joyce Anne 238  
 O'Hases, Judith Larson 205  
 O'Hatshaw, Charles W.  
 O'Haver, Donald C.  
 O'Hartman, Mary Jane 205  
 O'Hartwell, Linda Jean 238  
 O'Hartwell, Sandra A. 238, 135  
 O'Hartwell, Lois Ann 238  
 O'Hartwell, Linda Ray  
 O'Hartwood, Heather Ann 221  
 O'Haskell, Mary Joyce 205  
 O'Haskins, Bonnie Sue 238  
 O'Hassell, Barbara E. 238  
 O'Hassell, Barbara A. 205  
 O'Hatch, Patricia Ann 221, 135  
 O'Hatcher, Elizabeth G. 178  
 O'Hatcher, Frances J. 205  
 O'Hatcher, Margaret M.  
 O'Haley, Ann Elizabeth 221  
 O'Haley, Bonnie Kay 238  
 O'Haire, Pamela Lee 238  
 O'Hayer, Ane Joanne 238  
 O'Haves, Dana Louise 238  
 O'Hawkins, Barbara J. 221  
 O'Hawkins, Barbara Jean  
 O'Hawkins, Heidi  
 O'Hawkins, Norma J.  
 O'Hawkins, Sarah E. 238  
 O'Hawkins, Wanita Mae 205  
 O'Hawley, Judith E. 238  
 O'Hawk, William J.  
 O'Haves, Deanne Kay 238  
 O'Haves, Kenneth Lee  
 O'Haves, Margaret Anne 221  
 O'Haves, Nancy Elizabeth 205  
 O'Haves, Roger Lee  
 O'Haves, Roberta S.  
 O'Haves, Sherry Merrill 238  
 O'Havens, Elizabeth G. 178  
 O'Havens, Marie Alice  
 O'Hays, Charlotte J. 138  
 O'Hayward, Alison 146, 205  
 O'Hayward, Terry Leonard  
 O'Hayworth, Linda Jean 221, 130  
 O'Hayworth, Barbara Sue 238, 130  
 O'Hehr, Annalode 205  
 O'Heirigh, Jeanne E.  
 O'Heirigh, Linda Gayle 221  
 O'Heirigh, Mary Margaret 30  
 O'Heir, Nora Ann 221  
 O'Heir, Elizabeth  
 O'Heir, Frances W. 139, 178  
 O'Heirman, Nora Gerald 238  
 O'Heims, Joan Louise 178  
 O'Heims, Maria Elaine 238  
 O'Heims, Nancy Carolyn 205  
 O'Heims, Pamela M. 238  
 O'Heims, Patsy Robin  
 O'Heising, Elizabeth G. 135, 205  
 O'Helvey, James R. Jr.  
 O'Henley, Linda Alice 230  
 O'Henrich, Emma Regina  
 O'Henderson, Carol Ann 221  
 O'Henderson, Mary R. 221  
 O'Henderson, Mary Ruth  
 O'Hendricks, Diane Lee 238  
 O'Hendry, Nancy Kay  
 O'Hendry, Susan C. 205  
 O'Hendry, Brenda Joan  
 O'Hendry, Susan Gerald 305  
 O'Henson, Helen  
 O'Hepler, Elsie Jean  
 O'Hepler, Janet  
 O'Hermon, James Wanda 238  
 O'Hermon, Sheila Ann 238  
 O'Hermon, Terri Ann 238  
 O'Herrik, Judith Leola 138, 205  
 O'Herring, Drusilla V. 238  
 O'Herrin, Irsel Laverne 221  
 O'Herridge, Wilhelmina 238  
 O'Herring, Alice Kay 205  
 O'Hesser, Martha Caver 179  
 O'Hester, Frances C. Jr.  
 O'Hester, Henrietta B.  
 O'Hethcock, Calvert E. 238  
 O'Heward, Mary Hamilton 179  
 O'Heward, Ann Bradley  
 O'Heward, Catherine 138  
 O'Hickman, Judy Lee  
 O'Hicks, Anne Brantley 238  
 O'Hicks, Betty Lou  
 O'Hicks, Carol Diane 238  
 O'Hicks, Jan Ellen  
 O'Hicks, Kay Horton 238  
 O'Hicks, Sarah Jennelle 238  
 O'Hicks, Virginia B. 179  
 O'Higgins, Patricia A. 179  
 O'Higdon, Wacynette 179  
 O'Higgin, Claudia E. 238  
 O'Hild, Elizabeth Anne  
 O'Hildbl, Katherine S.  
 O'Hildner, Martha Jo  
 O'Hildner, Jean E.  
 O'Hildner, Judith  
 O'Hildreth, Linda R. 237  
 O'Hill, Barbara Jean 221  
 O'Hill, Bernia Kay 238  
 O'Hill, Brenda Sue 238  
 O'Hill, Carol Ann 221  
 O'Hill, Colleen Diane 238  
 O'Hill, Elizabeth S.  
 O'Hill, Janet Elizabeth 221, 134  
 O'Hill, Marjorie Carol 238  
 O'Hill, Madona Young  
 O'Hill, Rena May 205  
 O'Hill, Rosemary 238  
 O'Hill, Sharon Jane 179  
 O'Hill, Susan Gal 221, 135  
 O'Hillard, Linda Sue 238  
 O'Hildreth, Janice A. 221  
 O'Hine, Colene E. 221  
 O'Hines, James H.  
 O'Hines, Martha 238  
 O'Hindose, Diana Lee 230  
 O'Hindsley, Paul E. 305  
 O'Hinson, Carol Ann 206  
 O'Hinson, Helena C. 238  
 O'Hinton, Patricia Davis  
 O'Hinton, Joan Sue 230  
 O'Hinton, Willie Mar  
 O'Hipp, Donna Dill  
 O'Hips, Eleanor Lois 179  
 O'Hips, Herbert G.  
 O'Hirsch, Anita Susan 221  
 O'Hirock, Dorothy  
 O'Hirock, Virginia A. 238  
 O'Hir, Karen Ann 238  
 O'Hirwood, Elizabeth E. 145, 179  
 O'Hirwood, Nancy Lee 221  
 O'Hobson, Marie Alia 221  
 O'Hodge, Brenda B.  
 O'Hodge, Evelyn Ellen S. 238  
 O'Hodge, John B.  
 O'Hodge, Russel Jeanette 179  
 O'Hodges, Bernice B.  
 O'Hodges, Cassandra D. 221  
 O'Hodges, Inma Martin 179  
 O'Hodman, Lisa Kay  
 O'Hokman, Doris Martin  
 O'Hoke, Carol E.  
 O'Hoke, Iris W.  
 O'Hoke, James Lee 206  
 O'Holbrook, John  
 O'Holder, Elaine Inc. 238  
 O'Holder, Jacqueline C. 238  
 O'Holler, Linda Gerald 238  
 O'Holler, Melinda Blair 179  
 O'Holler, Patricia Ann 221  
 O'Holler, Nancy Leora 238  
 O'Holline, Harriet D. 238  
 O'Hollander, Patricia D. 221  
 O'Holly, Annon 238, 150  
 O'Holly, Leanna E.  
 O'Holley, Mary Ann  
 O'Hollifield, Linda Kay 38  
 O'Hollomon, Betty Ann 206  
 O'Holloway, Wanita Ann 148, 206  
 O'Hollon, Catherine J. 206  
 O'Hollon, Nancy G.  
 O'Hollon, Paula Deanne 221  
 O'Hollon, Wanda G.  
 O'Holsby, Leola Hel 179  
 O'Holl, Helen Jean 238  
 O'Holl, Margaret H.  
 O'Holl, Rosha Marie 221  
 O'Hold, Susan Enid 221  
 O'Holm, Ann Gidde 179  
 O'Holm, Doris L. 179  
 O'Holton, Harriet E. 238  
 O'Honey, Iona Elizabeth 206  
 O'Honevitt, Jean Carol 238  
 O'Honevitt, Nancy C. 238  
 O'Honevitt, Betty Sue  
 O'Hong, Sun Book  
 O'Hoop, Margorie Jane  
 O'Hooper, Frank R.  
 O'Hooper, Mary Rowd 221  
 O'Hooper, Sarah Jean 221  
 O'Hooper, Patricia Kay 221  
 O'Hoopes, Catherine E.  
 O'Hoopes, Kirby Elaine 238  
 O'Hooper, Gilda Marie 205  
 O'Hooper, Margaret G. 206  
 O'Hooper, Martha L. 179  
 O'Hooper, Sandra Kay 180  
 O'Hooper, Judith Lynn 206  
 O'Horn, Judy Catherine 221  
 O'Horn, Deveraux Ann  
 O'Hornaday, Judith Ann 221  
 O'Hornak, Anita Sue 238  
 O'Hornor, Bernice Alice 206  
 O'Hornor, Jean Ellen 180  
 O'Hornor, Nancy Catherine 180  
 O'Horney, Harriet A. 221  
 O'Horney, Bette 138, 152  
 O'Horsley, Nancy Jean 221  
 O'Horton, David L. 238, 152, 151  
 O'Horton, Julia Caroline 139, 138, 180  
 O'Horton, Sandra Lee 206  
 O'Horsburgh, Elaine 238  
 O'Horsburgh, Joyce Elvira 180  
 O'Horsburgh, Sarah Lynne  
 O'Horsatz, Iola E. 206  
 O'Hoskins, Elizabeth Cox  
 O'Hoskins, Anita B. 206  
 O'Hosler, Valerie Ann  
 O'Housh, Douglas Pamela 180  
 O'Housh, Sandra Joanne 221  
 O'Hough, Rebecca L. 180  
 O'Hough, Sara Jean 180  
 O'Houston, Susan M. 221  
 O'Hoves, Paul Ephias  
 O'Hoyster, William D.  
 O'Howard, Betty Jean 238  
 O'Howard, Doris Warren 206  
 O'Howard, Jay Norwood  
 O'Howard, Judy Lynn 221  
 O'Howard, Rose Marie 180  
 O'Howard, Sally Ann 180  
 O'Howard, S. Patricia 206  
 O'Howell, Bette Jean 238  
 O'Howell, Ann Thomas  
 O'Howell, Dolores E. 238  
 O'Howell, Barbara L. 206  
 O'Howell, Diane W. 238  
 O'Howell, Evelyn G. 221  
 O'Howell, Bernisly  
 O'Howell, Joyce Jean 206  
 O'Howell, Judith Lee  
 O'Howell, Elizabeth Ann 221  
 O'Howk, Myron James 238  
 O'Howk, Donna Kay 221  
 O'Howk, Betty Jean 238  
 O'Howle, Rachel Anne 238  
 O'Howle, Ruth Pamela 157  
 O'Hubbard, Barbara G. 238  
 O'Hubbard, Margaret E. 206  
 O'Hubbard, Mary Ann  
 O'Huberman, Lillian Ann 180  
 O'Hucks, Ann Pricie 206  
 O'Hudson, Anna Brown  
 O'Hudson, Margaret E. 206  
 O'Hudson, Imelda D. 221  
 O'Hudson, Howard  
 O'Hull, Susan Warren 180  
 O'Hullaker, John W.  
 O'Huller, Mary Susan 206  
 O'Hulling, Lawrence E.  
 O'Huller, Alice 238  
 O'Hullstrey, Judith P. 238  
 O'Hung, Constance J.  
 O'Hung, Gladys D.  
 O'Hung, Marie Ann 180  
 O'Hung, Melba Virginia 139, 138, 180  
 O'Hung, Pat Elis 221  
 O'Hung, Sharon P. 206  
 O'Hung, Vicki Ann 238  
 O'Hunter, Mausha Jean 180  
 O'Hunter, Dorothy Jean 238  
 O'Hunter, Lucille S.  
 O'Hunter, Harry  
 O'Humphreys, Catherine C.  
 O'Humphreys, Rebecca Ann 180  
 O'Huntswell, Glendal K. 180

Hunesvott, Mary Helen  
Hundley, Martha W  
Hunt, Erson M  
Hunt, Linda Margaret 238  
Hunt, Margaret S  
Hunter, Carol L  
Hunter, Clemilyn 180  
Hunter, Jean H 222  
Hunter, Jeanne Wynne 206  
Hunter, Linda Louise 206  
Hunter, Mary Ellen 238  
Hunter, Robert R  
Hunter, Virginia Lee 222  
Huntley, Emily L  
Huntley, Sarah M 180  
Hurd, Mary E, 222 137  
Hurley, Frances Mary 135, 181  
Hurley, Patricia M 181  
Hurst, Ann Leontide 222  
Huskey, Juli Ann 181  
Hussey, Brian E, 206  
Huston, JerryAnn E, 238  
Hutchins, Jeanne Ruth 206  
Hutchins, Gene L, 238  
Hutchins, Josephine C  
Hutchins, Mary Jo 206  
Hutchins, Mary Lee 206  
Hutchins, Judith Ann 238  
Hutto, Nancy Larle 238  
Hutton, Linda Joyce 206  
Hutton, Marianne F 222  
Hutt, Verlena Kay  
Hyer, Anna Rita  
Huldahl, Diane E, 206  
Hudlburg, Carolyn 222  
Hull, Marjahn E 222  
Hull, Mildred S  
Hulman, Mary Frances 222  
Hulman, Rita Ester 206

I

Idolides, Eta Karen 258  
Idolides, Jane  
Illi, K Marilyn Anna  
Ingalls, Brenda Jean 258  
Ingle, Joan  
Ingle, Mary Anna 238  
Inglis, Betty L  
Ingram, Dorothy A  
Ingram, Mary Beth 222  
Ingram, Polly Jo 222  
Inman, Bill  
Inman, Margaret Ann  
Inman, Mary Leigh 181  
Innes, Barbara Ann  
Innes, Bonnie M, 238  
Innes, Glendia Sue 239  
Ivey, Margery Davis  
Isenhour, Pratt E, 222  
Isenhour, Mary Lynn 181  
Ivey, Alea Chris 222  
Ivey, Deanne Jo 206  
Isley, Elizabeth Ann 222  
Isley, Linda Shoffner 181  
Irby, Claudius A, Jr  
Iron, Kathleen Hazel  
Israel, Mary L, 239  
Ivey, Carolyn Smith  
Ivester, Judy M, 239  
Ive, Annie E, 206

Jack, Martha Louise 206  
Jackson, Ann Hendrix  
Jackson, David Roger  
Jackson, Jane Ellen 239  
Jackson, Joan Kelliss  
Jackson, Laura L  
Jackson, Linda Kay 239  
Jackson, Linda Sue 181  
Jackson, Mary Jo 206  
Jackson, Rachel Lynn 222  
Jackson, Robert Dewey  
Jackson, Ruth D  
Jacobee, Willy Peter  
Jacobson, Dorothy 258  
Jain, Rita Shakuntla  
James, Janet Howie 222  
James, Lydia Gray  
James, Margaret Lou 239 132  
James, Barbara Anne 222  
Jameson, Ronald S  
Jamison, Thomas Larson  
Jarrrett, Olga A, 239  
Jarrrett, Mary Jennings 206  
Jarrrett, Susan Fern 181  
Jarvis, Judy Jane 239  
Jarvis, Karen Jane 222  
Jarvis, Jennifer E, 239  
Jeffers, Sandra Lynn 206  
Jenkins, Doris Faye 181  
Jenkins, Doris Faye 181  
Jenkins, Janet 222  
Jenkins, Martha G, 222  
Jenkins, Nancy Irene 206  
Jenkins, Barbara J 239  
Jenkins, Rebecca Ann 239  
Jenkins, Sarah Lou 222  
Jenkins, Susan Tiller  
Jennings, Alexander H  
Jennings, Cecilia A  
Jensen, John J  
Jerian, Jean Anne 181  
Jerman, Patricia D, 206  
Jesse, Linda Carol 222  
Jesse, Larry Wayne  
Jett, Donna M 239  
Jewett, Cary M  
Joh, Cynthia Diane  
John, James Harry 222  
John, Sarah L  
Johnson, Barbara L, 222  
Johnson, Alice K, 239  
Johnson, Beverly J, 258  
Johnson, Brenda L, 258  
Johnson, Carl G  
Johnson, Doris Jackson 818  
Johnson, Dottie E, 239  
Johnson, Letha Eldren 239  
Johnson, Elizabeth 206  
Johnson, Emma F, 222  
Johnson, Evelyn E, 206  
Johnson, Gladys Peck  
Johnson, Harriet E, 248  
Johnson, Janet Pugh  
Johnson, Jeanne Kay 258  
Johnson, Katherine H, 181  
Johnson, Katherine A, 206 69  
Johnson, Linda Ruth 181  
Johnson, Mildred Fallon  
Johnson, Marianne E, 206  
Johnson, Martha Rose 206  
Johnson, Mary Kay  
Johnson, Mary Ruth  
Johnson, Melinda M, 250  
Johnson, Patsy Garole 222  
Johnson, Pulette 239 152  
Johnson, Ruth B  
Johnson, Sarah A, 222  
Johnson, Susan A, 239  
Johnson, Theodora S  
Johnson, William R  
Johnson, Yvonne E, 239  
Johnston, Doris M, 181  
Johnston, Janine G, 239 232  
Johns, Carol Louella 239  
Jolly, Mildred F, 206  
Jones, Annie Laura 222  
Jones, Alden M  
Jones, Barbara Jane 181  
Jones, Betty Ann 222  
Jones, Bonnie Dale 239 148  
Jones, Carrol L, 239  
Jones, Cecilia Anne 239  
Jones, Diane E, 222  
Jones, Elizabeth L, 222  
Jones, Harry Kent 207  
Jones, Helen, 206 137  
Jones, Helen H  
Jones, Judith A, 207  
Jones, Linda A 206  
Jones, Linda Evelyn 222  
Jones, Katherine Rena 222  
Jones, Linda Ann  
Jones, Loretta Ann 207  
Jones, Martha Carol 239  
Jones, Martha Jane 207  
Jones, Mary Potter, 181  
Jones, Mary Charlene 207  
Jones, Mary Louise  
Jones, Mary Suzanne 239  
Jones, Nancy Lou  
Jones, Norma Louise 239  
Jones, Patricia G, 239  
Jones, Pauline D, 181  
Jones, Sandra Lee 239  
Jones, Sarah Kathryn 207  
Jones, Susan Diane 222  
Jones, Suzanne K  
Jones, Sylvia Norris, 222  
Jones, Valigene 182  
Jones, Vivian A, 222  
Jordan, Carla Diane 182  
Jordan, George B  
Jordan, Ernest Samuel  
Jordan, Julia Lea  
Jordan, Katherine Ann 182  
Jordan, Lillian M  
Josey, Kathleen Marie  
Jowers, Doris L  
Jowers, Joseph  
Joyce, Jean Lynn  
Joyce, Elizabeth Ann 222

Joyce, Jane Lynn 222  
Joyner, Betsy Jo 222  
Juettner, Miss Elissa 200 207  
Judd, Cheryl Ann 222  
Judd, Penelope 207  
Juniper, Linda Carol 207  
Junster, Frances O, 239  
Justice, Mary Carolyn 207  
K  
Kadis, Karen 182  
Kaeberle, Katherine A, 239  
Kahn, Virginia H, 222  
Kale, Mary Lois 207  
Kallman, Patricia A, 182  
Kamp, Esther Sue 207  
Kaplan, Sandra Carol 134  
Karr, Jeanne Chris 239 132  
Karr, Michael E  
Karrick, Gayle Ann  
Kastias, Sam George  
Kasulowski, Rebecca Ann 182  
Katz, Brenda S, 222 135  
Kay, Norma L  
Kaxler, Susan Lure 207  
Keating, Mary K  
Keatts, Betsy W  
Keath, Donna Jeanne 239  
Keating, Elizabeth 206  
See, Linda Carol 239 132  
Keeter, Llose W  
Keel, LouAnn Lee  
Keel, Mildred D, 222  
Keeling, Emily C, 222  
Keese, Kathryn L, 239  
Keech, Mary Emily 239  
Keeton, Hope Marie 207  
Keeton, Brenda Louise 207  
Keith, Catherine E, 239  
Keleher, Megan Martha 222  
Kellenberger, Mary A, 207  
Keller, Beverly J, 222  
Keller, C Carolyn Wolfe 134 182  
Kellert, Jane W  
Kelley, Brenda Joyce 207  
Kelley, Genevieve K, 182  
Kelley, Jan E, 239 132  
Kelley, Carole  
Kelly, Barbara Jean 239  
Kelly, Esther Joelle 239  
Kelly, Nancy Dean 207  
Kelly, Olivia S  
Kemp, Mary Bonnie  
Kemp, Jela E, 207  
Kennedy, Carl  
Kennedy, Geraldine  
Kennedy, Melia Dadi  
Kennedy, Sonja Nell 207  
Kennedy, Susan C, 239  
Kennedy, Susan C, 239  
Kennington, Gerald W, 239  
Kent, Mary Mike  
Kenson, Nancy P, 239  
Kessler, Frances Sue 222  
Kester, Elizabeth A, 239  
Kestler, Kay Frances 222  
Kestler, Linda Branch 239, 152  
Kidd, Hil Carolyn 182  
Kidd, Louella D  
Kier, Mary Elizabeth  
Kiker, Patricia Ad 207  
Kilham, Kathleen E, 222  
Killebrew, Kathleen A  
Killebrew, Kenneth K  
Killion, Natalie Ann 182  
Kilpatrick, Margaret 150 182  
Kimball, Mary Diane 182  
Kimball, Sharon Ella 239  
Kimball, Kathleen V, 222 136  
Kimch, Virgie Eugene  
Kinney, Faith  
King, Barbara Jane 222 148  
King, Betty F, 239  
King, Carl Kay 222  
King, Clara Dewees  
King, Carol M, 206  
King, Dorothy Jean  
King, Margaret J, 222  
King, Nina Jane  
King, Patricia F  
King, Jane Wright  
King, William L  
Kinlaw, Glendia Lee 239  
Kinney, Brenda Leary  
Kirby, Elizabeth Lee 239  
Kirsten, Elizabeth Lee  
Kirks, Pamela Diane 222  
Kirby, Dorothy Jay  
Kirkland, Evelyn J  
Kirkman, Brian H  
Kirkman, John Holl 239  
Kirkman, Judith Lynn 182

Kirks, Linda Sue 258  
Kirsh, Elizabeth A, 222  
Kiss, Barbara Jane 148, 182  
Kiss, Geraldine  
Kitchner, Linda Rae, 239  
Kitt, Betsy Frances 239  
Kittenger, Robert B  
Kivel, Alison Jane 239  
Kling, Victoria Marie 182  
Klimentzsch, Sue C  
Klugel, Ann Elizabeth 239  
Knight, Cynthia Kaye 223  
Knight, Dorothy Jane 239 116  
Knight, Georgia Lynn 239  
Knight, Virginia B, 239  
Knope, Karen Louise 239  
Knoles, Glendia E, 223  
Knox, Mary H  
Knox, Margaret Ldahl  
Knupp, Sandra Jean 239  
Korn, Sandra Neal 223  
Kornberg, Ruth L  
Kopak, Peter Paul  
Koozot, Velina Janet 158 207  
Koots, Sandra Kay 239  
Kornogus, Margaret Ann 182  
Kornow, Phyllis Rene 207  
Kosow, Esther Mary 224  
Krauss, Cynthia Ann 207  
Krauss, Abba Lee 239  
Kruze, Elizabeth P  
Kusel, Lorraine E, 223  
Kusenberg, Carol Ann 223  
Kutcher, Raska Kolara  
Kvie, Jo D  
L  
Ladd, Sandra  
La Fontaine, Laurie J, 182  
Lad, Anne Reynolds 182  
Lamar, Diana Townes  
Lamar, Mary Josephine 223  
Lamar, Qu Curry  
Lamb, Rebecca E, 239  
Lamb, Sharon Lee  
Lambert, Margaret A, 239  
Lambeth, Catherine A, 223  
Lambeth, Linda Kay, 223  
Lambeth, Lydia C, 239  
Lambeth, Mary Jane 183  
Lambeth, Pamela Ann  
Lambeth, Susan J  
Lampaley, Jean Faye 239  
Lanaster, Janice E, 239  
Lancaster, Merle Eta  
Lane, Gayle Hamilton 183  
Lanier, Doris Jean 223  
Landers, Beverly Kay 239, 151  
Landreth, Violet Ree  
Lane, Edith 134, 183  
Lane, Edith Wilson  
Lane, Mary W  
Laney, Janice Kay, 223  
Langley, Carolyn F, 223  
Lamer, Jean Ingram  
Lamer, Rebecca A, 239  
Lanning, Peggy Jean 183  
Largen, Patricia M, 250  
Larkin, Linda Lee 223  
Larrimore, Arthur C  
Larsen, Linda Jeanne 239  
Lash, Bonnie L, 239  
Lashley, Corneia A, 223  
Lassen, Prilla Ann 223  
Lassiter, Linda Carol 239  
Lassiter, Shirley E, 239  
Lathan, Dorothy C  
Lathan, Julia F, 258  
Lathan, Linda Ruth 239  
Lathan, Mira W  
Latta, Mary Susan  
Laughridge, Mary Jo  
Laughrun, Pamela 258  
Laughner, Alice Susan 207  
Laughner, Carolyn A  
Laughner, Rebecca J, 239  
Laughinghouse, Barbara  
Laughinghouse, Edward  
Lauten, Doris Higgins  
Lavin, Mrs Jean 187  
Law, Jean Ann, Johnson 183  
Law, Kathryn Bane 183  
Law, Margaret Anne 223, 152  
Lawing, Martha Ann 207  
Lawrence, Brenda L, 223  
Lawrence, Diana H  
Lawrence, Emma Jean 183  
Lawrence, Kathleen G  
Lawson, Barbara A, 207  
Lawson, Linda Ella 250  
Lazich, Virginia A

Le, Yvonne  
 Lee, Horacio  
 Lee, Barbara R. 131  
 Lee, Robert E.  
 Leffler, Edith M. 239  
 Leffler, Roberto Ann 250  
 Leffler, Patricia S. 183  
 Leffler, Linda Sue 183  
 Leffler, Susan 225  
 Lee, Barbara Emerson 207  
 Lee, Barbara Rose 207  
 Lee, Emerita Jean 225  
 Lee, John Patrick  
 Lee, Linda Carol 239  
 Lee, Mary Garrison 248  
 Lee, Melinda Lynn 183  
 Lee, Sandra L. 239  
 Lee, Susan Ann  
 Leffler, Vicki D.  
 Leeds, Cindy Ann  
 Leeds, Robert Lee  
 Lerman, Susan Ann 207  
 Lerner, Paula Jean  
 Lerner, Nell Evelyn  
 Lepp, Carolyn Heiders  
 Legrand, Paula Diane 239 152  
 Leigh, Mary Cecelia  
 Lemire, Patricia Ann 258  
 Lemnitz, Jean L.  
 Lemons, Doree Frank  
 Lemons, Samuel A. 239  
 Lemtz, Elizabeth Ann 239  
 Lemtz, Patricia Diane 239  
 Lemtz, Mary Joe 239  
 Lemtz, Terry Kay 240  
 Leonard, Betty Susan  
 Leonard, Carol L. 258 251  
 Leonard, Irene M.  
 Leonard, Jim E. 223  
 Leonard, Laura Lee 240  
 Leonard, Judith Lee 223  
 Leonhardt, Lydia Belle 183  
 Lester, Georgiana 137  
 Lester, Maribeth Moore 240  
 Letren, Patricia Y. 240  
 Levin, Dorothy Kay  
 Levin, Ellen Thelma 223  
 Levin, Iris Maxine 240  
 Levin, Jill K.  
 Levin, Melford B.  
 Levinson, Rhea Z. 207  
 Levitt, Lilbue Rose 223  
 Lewis, Kathleen O. 223  
 Lewis, Anne Kay 207  
 Lewis, Deanna Marie  
 Lewis, Elizabeth Ann 223  
 Lewis, Elizabeth B.  
 Lewis, Janice A. 240  
 Lewis, Judy Angelion  
 Lewis, Katherine Anne 240  
 Lewis, Linda Jean 223  
 Lewis, Patricia Louise  
 Lewis, Selma Ann  
 Leysner, Rodney W.  
 Liebman, Ellen Jane  
 Lihz, Martha C.  
 Lillard, Herman F.  
 Lilly, Astron Wilson  
 Lindau, Nora E. 158 207  
 Lindsay, Angela L. 183  
 Lindsay, Betty Ann 249  
 Lindsay, Linda Gray  
 Lindsey, Kayan Dale  
 Lindbeck, Brenda Kaye  
 Link, Janet Dorina 183  
 Link, Rita Elaine 183  
 Lippert, Joyce A. 223  
 Lipsky, Miriam 223 151  
 Lisk, Preece Joanne 240  
 Lisk, Susan Ann 240  
 Litch, Barbara Lynn 240  
 Litch, Linda Kaye 240  
 Litch, Sandra Carol 223  
 Liverman, Kay Cavell 207  
 Livingston, Vivian B. 240  
 Lloyd, Aysa 240  
 Lloyd, Mary Fay 223  
 Lloyd, Mary Ruth  
 Lloyd, Phyllis M.  
 Loblack, Elizabeth S. 223  
 Locke, Pamela Elizabeth 240  
 Lockhart, Ivy  
 Lofland, Maura L. 240  
 Loflin, Billie Ruth  
 Loflin, Peggy M. 240  
 Long, Barbara Kay 183  
 Long, Mary Elvira 240  
 Long, William Houston  
 Long, Constance S.  
 Long, James Ray 240 150  
 Long, Aida Lois 240  
 Long, Brenda Gayle 208  
 Long, Christina E. 223  
 Long, Elizabeth Lee  
 Long, Paula Lynn 207  
 Long, Carolyn P. 223  
 Long, Andrea Leslie 223  
 Long, Charles F. Koberger  
 Long, Myrtle R.  
 Long, Rosanna Ann 207  
 Lowery, Wilma F. 240  
 Loomis, Lillian Belle  
 Lowder, Margaret L. 223  
 Lowder, Selma Elaine 183  
 Lowe, David Allen  
 Lowe, Jane S. Bege 183  
 Lowry, Lucille J.  
 Lowe, Neha Gray 207  
 Lowery, Dawn H. 223  
 Lowery, Sue Jo 207  
 Lowrance, Betty Lou 183  
 Lowry, Mary Katherine 240  
 Lucas, Anne Kathryn 240  
 Lucas, Hope Knight 223  
 Lucas, Mary Wylie 184  
 Lucas, Minnie Brown  
 Luck, Mary Ann  
 Ludlum, Rebecca A. 240  
 Ludlum, Miriam J. 240  
 Lund, Mary Frances  
 Lundy, Patricia Anne 207  
 Lundy, Patricia R.  
 Lurie, Linda Samet  
 Lutter, Cara Joanne 184  
 Lutters, A. Jairo A.  
 Lutz, Victor Herbert  
 Lively, Beverly Jean 240  
 Lively, Elaine Forward  
 Lyall, Ganger Lenora 240  
 Lyall, Judith Ann 240  
 Lybb, Myra Gail 223  
 Lyndon, Kenneth M.  
 Lynn, Rebecca A. 223  
 Lynn, Martha B.  
 Lyssak, Carol Ann 223  
 M  
 Mabe, Janet Sue 240  
 Mabe, Judith Ann 240 185  
 Males, Patricia A. 240  
 Malfitano, Margaret J. 136  
 Malachuk, Jay Jones  
 Malcom, Joan Marie 183  
 Malone, Aida Jewell 183  
 Malon, Patricia Jean 240  
 Madans, Margaret C. 208  
 Madson, Margaret P. 208  
 Maddox, Mary Anne 240  
 Maddox, Mary Wylie  
 Magdon, Margaret L. 224  
 Magdoff, Philip  
 Maguire, Sharon Mary 224  
 Mahaffey, Janet Ann 208  
 Mahoney, Virginia E. 223  
 Major, Rena Vivian 223  
 Major, Ann Marie 133 183  
 Malimstrong, Awendolyn 224  
 Major, Nora E. 223  
 Malness, Aysa Elaine  
 Malness, Linda Jane  
 Maloni, Brenda Sue 240  
 Maloni, Joan Carol 240  
 Maloni, Martha Lynn 240  
 Maloni, Sarah M. 240  
 Malmsk, Donna Lucille 183  
 Maples, Karen E.  
 Marione, Dawn J. 240  
 Marinos, Geraldine M. 224  
 Marinos, Linda Lee 240  
 Marinos, Maria Lynn 240  
 Maron, Pamela Gayle 240  
 Marks, Marilyn Kay 224  
 Marino, Linda Sue 208  
 Marlowe, Ahdelen P.  
 Mars, Pamela Lynn 223 131 150  
 Marshall, Janet Kay 208  
 Marshall, Linda S. 183  
 Markham, Sally R. 240  
 Martin, Barbara Ann 240  
 Martin, Billie Kay  
 Martin, Christina A. 224  
 Martin, Elizabeth A. 224  
 Martin, Elizabeth F. 183  
 Martin, Elizabeth F. 183  
 Martin, Josephine B.  
 Martin, Joan Jenkins  
 Martin, John R. 240  
 Martin, Joe Lynn 258  
 Martin, Judith F.  
 Martin, Linda Jayne 240  
 Martin, Linda Jo 240  
 Martin, Lorena D. 224  
 Martin, Mary Beth 208  
 Martin, Pamela Corbett 150 183  
 Martin, Penny Ann 208  
 Martin, Priscilla Gail 224  
 Martin, Sandra Lynn 240  
 Martin, Sue Sundell R.  
 Martin, Teresa Ann  
 Martin, Virginia 208  
 Martin, William D.  
 Marvin, Kathleen A. 224  
 Marvin, Rebecca R. 183  
 Marwitz, Andrea K. 240  
 Maslowski, Margaret 240  
 Mask, Patsy Jean 240  
 Maske, Linda L.  
 Mason, Linda W. 224  
 Mason, Linda Sue 240  
 Mason, Marjorie P. 240  
 Mason, Norma Evans 156 183  
 Massey, Rebecca S. 230 152  
 Massey, Sandra W. 208  
 Massey, Sylvia Mae 208  
 Massey, Zilpha Lynn 224  
 Mast, Kathleen Marie 258  
 Masten, Mary Lou 249  
 Masuhr, Nancy Ann  
 Matherson, Jacqueline  
 Mathews, Margaret A. 208  
 Mathis, Jeri Paige 240  
 Mathies, Mary M. 183  
 Matthews, Alice S. 208  
 Matthews, Geraldine E. 208  
 Matthews, Jeanne M. 208  
 Matthews, Josephine K.  
 Matthews, Louise Kelly 183  
 Matthews, Nancy K. 240  
 Mathias, Lena Hoff 183  
 Mathis, June Lee 183  
 Maulden, Janet Clare  
 Mauld, Cynthia E. 240  
 Mauney, Rachel Ann 240  
 Maury, James R.  
 Mavey, Ann Carole 156 183  
 Maxwell, Bertha I.  
 Maxwell, Sheila Ann 224 135  
 May, Betty Franklin 208  
 May, Jean Ann 183  
 May, Patsy Jean Moore  
 Mayberry, Frances E. 240  
 Mayes, Brenda Jean 151 136 208  
 Mayhew, Sandra Ann 240  
 Mayo, Hope 240  
 McAdams, Jeanne 258  
 McAdams, Jack Estren 184  
 McAdie, Loretta E. 223  
 McAnn, Gwenndolfe E. 223  
 McAll, Ann Shaw  
 McAll, Gertrude J.  
 McAll, Isola Ellen 184  
 McAll, Vior P. 240  
 McAll, Patricia 240  
 McCallum, Etienne L. 223  
 McCallness, Mildred Sue 207  
 McCallness, Mamma L. 223  
 McCarley, Margaret G. 240  
 McCarri, Nancy Gail 223  
 McCarren, Ellen 240  
 McCarry, Corinda Jean 208  
 McCaskill, Marjorie P. 240  
 McCaskill, Nancy E. 223  
 McCaulley, Sandra Jean 150 184  
 McCausland, Margaret  
 McCann, Jeanne E. 224  
 McCann, Mary Cecelia  
 McCarr, E. Alwyn  
 McCarr, Joan Marie 224  
 McCarr, Barbara E. 158  
 McCathum, Victoria E. 240  
 McCathum, Linda K. 240  
 McCathum, Priscilla E. 249  
 McConnel, Catherine M. 207  
 McConnel, Judith W. 208  
 McConnel, Mary E. 224  
 McCord, Barbara Alice 184  
 McCormick, Billy Ray  
 McCormick, Margaret S. 240  
 McCoy, Beulah Patricia 240  
 McCoy, Kerry Mabel  
 McCoy, Nell Dixie  
 McCracken, Frances C. 20

Mefow Barbara Ann 224 134  
 Mefow Georgia Ann 224 147  
 Mefow Elizabeth V 134 208  
 Mefow Sandra Lee  
 Mennory Judith Nell 208  
 Mendenhall Pamela D 238 254  
 Mendenhall Susan K 241  
 Meyer Linda Joyce  
 Meredith Douglas L  
 Meredith Evelyn I 224  
 Merrill Ruth M 186  
 Meyer Ann Carol 208  
 Meyer Donna Lee  
 Meyer Margaret P 241  
 Meyer Roberta S  
 Meyers De Heather 186  
 Meyland Sarah Evelyn 208  
 Michals Lane Marjion 186  
 Mickelsen Patricia A 241 232 154  
 Middleton Elizabeth  
 Mikal Margaret Elaine 186  
 Milani Margaret E 241  
 Milom Sharon D 224  
 Miller Arlene Alice 136 156  
 Miller Betty Elaine 224  
 Miller Bonnie Anita 224  
 Miller Carol Joy 186  
 Miller Diana  
 Miller Dorothy Ann  
 Miller Elizabeth Ann  
 Miller Frances J  
 Miller Kenneth Lee  
 Miller Ludomila Kay 186  
 Miller Linda Ann 224  
 Miller Linda Fay 241  
 Miller Martha Ellen  
 Miller Nellie Kaye 241  
 Miller Rebecca L 241  
 Miller Rita Bette 208  
 Milhkin Ruth Ann  
 Milner Nancy B  
 Mills Fred V  
 Mills Jane Carol 241  
 Mills Karlyn Dale  
 Milnes Marjion 224  
 Milnes Rebecca Ann 241  
 Milson Ann Starr  
 Minshewer Martha J 224  
 Mitchell Donna G 241  
 Mitchell Frances B 241  
 Mitchell Joycevela D 241  
 Mitchell Margie M  
 Mitchell Sallie Jane Ann 186  
 Mitchell Shirley C 224  
 Mitchell William H  
 Mitchell-Warfield L 241  
 Mitum Meredith L  
 Mitum Henry Walton 34  
 Mlyson Margaret G  
 Mizell Emily D  
 Moyle Phillip A 241  
 Moore Carroll Lillian 241  
 Moffett Alice Ridd  
 Moffett Betty Ferguson  
 Moffitt Sally Mae 186  
 Moffitt Sharon G  
 Moffitt Virginia C 241  
 Mohr Nancy Jean 208  
 Mohr Alfred  
 Mokvoux Thomas W  
 Monroe Anne Lee  
 Moody Faye R  
 Moody Mary E  
 Moore Karbel Anne  
 Moore Alice Ray  
 Moore Anne L 258  
 Moore Betty Ann 241  
 Moore C Indira Ann  
 Moore Clyde I  
 Moore Donna Susan  
 Moore Dorothy Jane 186  
 Moore Dorothy L 241  
 Moore Helen H  
 Moore Jo Ellen 138 186  
 Moore Mary Kirkson  
 Moore Mary Lynnette 241  
 Moore Mary Ruth  
 Moore Mizz Jean 258  
 Moore Norma F Bell  
 Moore Sandra Baker  
 Moore Susan I 241 154  
 Moore Thomas Lane III  
 Moose Catherine Jean 208  
 Moose Frances M 241  
 Moran Barbara Marie 208  
 Morford Ann C 241  
 Morford Mary M 241  
 Morgan Barbara Lee 186  
 Morgan Candace N 250  
 Morgan Elizabeth C 186  
 Morgan Linda F 241  
 Morgan Margaret Ann 186  
 Morgan Margaret G 208  
 Morgan Patricia Ann 148 208  
 Morgan Ruth Dald Joy  
 Morgan Sheila Val 209  
 Morris Agnes Marie 209  
 Morris Beatrice Louise  
 Morris Donna I 241  
 Morris Doris Ann 241  
 Morris Linda Louise  
 Morris Josephine G 187  
 Morris Joyce Ann 241  
 Morris Judy 241  
 Morris Lucinda E 186  
 Morrison Marjion N 241  
 Morrison Mary G 241  
 Morrison Nell I  
 Morrison Dorothy I 241 148 152  
 Morrow Hubert D  
 Morrow Margaret L 241  
 Morse Linda Kay 258  
 Morton Donna Jean 241  
 Morton Mary Elizabeth 209  
 Morton Sherla E 241 151  
 Morton Vera DeWitt 187  
 Moser Carolyn Joyce 209  
 Moser Rebecca R  
 Mosko Rebecca E 187  
 Moss Carrie Sue 187  
 Moss Margaret E 241  
 Mosteller Patricia K 241  
 Motley Ann V  
 Motley Cheryl Ann  
 Motley Linda Sue  
 Motesinger Sandra Kay 209  
 Motesinger Nancy  
 Moulton Jean E 241  
 Mouton Margaret G 209  
 Mount Linda Marie  
 Mozingo Roger Lee  
 Mueller Helen Leigh 241 151  
 Muldenberg Jo V 149  
 Mulfordure Lisa G 225  
 Muner Ann Lee 209  
 Mullen Abba Elaine 225  
 Mullis Barbara Ann  
 Mullis Betty Lou 225  
 Munday Jeanne Hope 187  
 Mundell Nancy Joyce 187  
 Mundtlenke Jeanne E 241  
 Murator Ellen N  
 Murpherson Mary H 187  
 Murphy Elizabeth H 241  
 Murphy Betty Lou 241  
 Murphy Claude Eugene  
 Murphy Glenn L 151  
 Murphy Mae Ellen  
 Murphy Patricia Ann 258  
 Murphy Sandra Jean 241  
 Murray Ellen R 241  
 Murray Mary Rebecca 225  
 Murray Mary Teresa  
 Murray Beverly Moore 187  
 Myatt Elizabeth V 241 152  
 Myrovach Olga  
 Myers Leslie Ann 241  
 Myers Martha Ann 186  
 Myers Mary Rudolf 209  
 Myers Nancy J  
 Myers Sadie K 209  
 Myers Teresa L 258  
 Myers Vicki Kay 258  
 Myrick Paula Jean 68 149 209  
 N  
 Nagler Rebecca A 241  
 Nallum Jean Cary  
 Name Susan K  
 Name Sherry Lynn 241  
 Nazetta Henriette V 187  
 Napper Mary Mavis 241  
 Naylor Norma Jean 241  
 Nelson Vilma H 225  
 Naylor Marilda Sue 241  
 Neill Sandra Marie  
 Nease David Eugene 241  
 Neely Martha Jane 258  
 Nesor Bess Perdine  
 Nese Billie Carol 187  
 Nell Catherine 225  
 Nelson Sarah Kay 241  
 Nelson Andrea Carol  
 Nelson Audrey Polk 209  
 Nelson Kathleen R 258  
 Nelson Lynn 241  
 Nelson Sue Rosey 241  
 Nelson Virginia A 241  
 Nelson Wanda Kaye 209  
 Nemeth John Charles  
 Nesbit Kathleen M 22  
 Nesking Linn K Ruth 22  
 Nestor Yvonne Louise 22  
 Nestor Joyce Ann 311  
 Newman Beverly Jean 18  
 Newman Carol Minnie 18  
 Newman Diana I 22  
 Newman Wilton Lee  
 Newman Whitlock M  
 Newman Robert Edward  
 Newman Julia A 22  
 Newman Carol Sue 241  
 Newton Judy P 22  
 Newton Laine S  
 Newton Robert A  
 Newton Sue Louise 187  
 Nichols Constance S  
 Nichols Jan Carol 241  
 Nichols Mary K Lee  
 Nichols Susan Marie 241  
 Nicholson George M  
 Nicholson Mary A 258  
 Nicholson Mike M  
 Nichols Marjion  
 Nicks Marjion Brown 187  
 Nienberg Nancy Ann 209  
 Nim, Laura Jeter 22 139  
 Niohi Clara Stroud 241  
 Noffsinger Jean 241  
 Noffs Emily Kay 225  
 Noble Carolyn L 241  
 Noble Lucinda Ann  
 Norman Emma Lou M 241  
 Norman Elizabeth Maur 209  
 Norman June Arnold 225  
 North Florence E 225  
 Northington Mary Gold  
 Norton, Alice Irene 241  
 Norton Rachel Mary  
 Norton Susan P 225  
 Norville Barbara E 225  
 Nunn, Jane Myers 187  
 Nunn Linda Kay 209  
 Nussbaum Rena Rose 22  
 Nussbaum Brenda 241  
 Nye Melvina J  
 O  
 Oakley Anna Joyce 259  
 O'Brien Betty Louise 225  
 O'Brien Lucille A 187  
 O'Dell Linda Ruth 22  
 Odion, Karen Marie 241  
 Odum, Susan Frances 225  
 Oelman Carol Ann 209  
 Ollner Karen Lee 225  
 Ogg, Janette Ellen  
 O'Keefe Delma S 225  
 Olive Catherine Carol 209  
 Oliver Katie Sue 209  
 Oliver Sandra Lee 241  
 Oliver Thomasine 241  
 Olson Pamela Karen  
 Omundson Sue H  
 O'Neal Alice Susan 241  
 O'Neal Margaret I 241  
 O'Neal Martha  
 Orlow Anna Susan 241  
 Orourke Margaret M 259  
 Orr Mary Jean 225  
 Oster Toni Claire J 30 135 187  
 Outlaw Martha Ann 241  
 Overcash Lary Lorene 209  
 Overly Linda Lee 259  
 Overly John Louis Jr 225  
 Overman Cleo Marie Kaye 148 209  
 Overman Nannie G  
 Overton Thomas E 241  
 Overton Sydney 225  
 Owen Betty Ann 209  
 Owen Margaret H  
 Owen Mary Grace  
 Owen Shirley B  
 Owens Barbara Sue 225  
 Owens Delores Ann  
 Owens Jennifer Ann  
 Owens Sherill L  
 P  
 Pachol Marjion Louise  
 Packard Linda I 241  
 Packer Carl Marie 186  
 Packer Ketha J Ann 225  
 Pabst Karen Diane 241  
 Padgett Priscilla G 225  
 Page Anna Victoria 241  
 Page Dorothy M 225  
 Paonowski Marjion I  
 Pait Jim Thompson 225  
 Palmer Margaret Ann 225  
 Pamikon Marjion C  
 Pandy Donna Jean 209  
 Pandy Bruce Ann 16 15  
 Pardi Carol Ann 209  
 Pardin Mary P  
 Pardin Carolyn M 186  
 Park Edith Emily 22  
 Park Jean Grace 209 209  
 Parker Barbara Ann 241  
 Parker Elizabeth S  
 Parker Frances Jay 209  
 Parker James Marjion 186  
 Parker Gerald Lee  
 Parker Katherine B 241  
 Parker Marie Lave 186  
 Parker Mary Hope 225  
 Parker Patricia K 22  
 Parker Phyllis R 2 9 251  
 Parker Susan M 242  
 Parks Catherine A 186  
 Parks Elizabeth Ann 242  
 Parks Patricia C 242  
 Parnell Mary Emily  
 Parr Judith Fay 209  
 Parrish Annett J  
 Parrish Elaine B  
 Parrish Loraine M 225  
 Parrish Michael  
 Parrish Phyllis Lorene 22  
 Parrish Phyllis Jean 242  
 Pate Ann Elizabeth 209  
 Pathermos Katrina M 242  
 Passavant Elizabeth B 188  
 Pate Emma Jewel 209  
 Pate Judith Kaye 68 188  
 Pate Marjion M 225  
 Patrick Bess O A 188  
 Patrick Patricia J 209  
 Patrick Connie Sue 188  
 Patten Marjion K 242  
 Patterson Charles H  
 Patterson Emily C 225  
 Patterson Patricia A 225  
 Patterson Robbie W  
 Patterson Lera 134 209  
 Patterson Mary Carolyn 225  
 Patton Nancy Lynn 225  
 Paul Judith Ann 242  
 Paul Judith P 225  
 Paulk Barbara A 242  
 Payne Annetta Broome  
 Payne Clarence A  
 Payne Jane Ellen 226  
 Payne Margaret Jean 209  
 Payne Rosaline C  
 Payne Ruby Lee 226  
 Peabody Sandra  
 Peacock Frances  
 Peacock Mary Reynolds 188  
 Pearce Jack Lynn 241 249  
 Pearlman Robert B  
 Pearson Brenda J  
 Pearson Jo Anne 242  
 Pearson Myrtle M 242  
 Peavy Dreda Jan  
 Peck Arden  
 Peckwith Barbara I 209  
 Peeler Nancy E 209  
 Peoples Jan 242 209  
 Peoples Janet K  
 Perry Linda Jane 242  
 Perry Wilma Kay  
 Pegan Barbara J 240  
 Pegan Sharon 149 188  
 Pelt Gavin L 226  
 Pellegrini Kathleen A 188  
 Penbergh Wanda S 242  
 Penberghs Penny A 226  
 Penderly Martha Lee 259  
 Penfield Nancy E  
 Penland Margaret G 242  
 Pennington Kay P 209  
 Perry Margaret Ann 188  
 Perry Melvina Shert  
 Peoples Irene W  
 Perrat Hazel Lynn  
 Perry Fred James 188  
 Perry Marjion Carl  
 Perry Patricia Lee 209  
 Perry Sandra Helen 209  
 Perry Sofia Katherine 242  
 Perry Virginia M 242  
 Peterson Betty Lou 226  
 Peterson Vivian Marie 188  
 Petrus Elizabeth Ann 226  
 Petrus Gloria Jean 226  
 Platt Nancy Carol  
 Platt Jemima Ann 226

Price, Emily Strader  
 Price, Alice West 209  
 Price, Amelia Ann 242, 188  
 Phillips, Amelia A.  
 Phillips, Carol 156, 188  
 Phillips, Connie Lynn 226  
 Phillips, Judith L. 226  
 Phillips, Kay M.  
 Phillips, Linda Jo 242  
 Phillips, Linn S. 226  
 Phillips, Marianne  
 Phillips, Nancy E. 226  
 Phillips, Patricia C.  
 Phillips, Sarah C. 242  
 Phillips, Susan Brown 188  
 Phillips, Suzanne H. 226  
 Phillips, T. Walli Gail 189  
 Plapp, Harold Wayne  
 Plapp, Judy S. 226  
 Picha, Pamela Marie 226  
 Picha, Patricia Ann 226  
 Pickard, Sherrill S.  
 Pickens, Linda Ann 242  
 Pickett, Gladys K.  
 Pickett, Jean D.  
 Pickett, Phyllis Ann 259  
 Pierce, Carol Ann 209  
 Pierce, Dorothy E. 209  
 Pierce, Julia C. 242  
 Pierce, Marion Ann 226  
 Pierce, Mary Jane 242  
 Pinkham, Elizabeth J. 242  
 Pinnett, Beverly J. 145, 210  
 Pinnix, John I.  
 Pinnix, Robert G. 242  
 Piskin, Jane Marie 226  
 Piskin, Gloria Jean 189  
 Pischel, Mary Jo 189  
 Pitman, Annette K.  
 Pitman, Gayle E. 242  
 Pitman, Jane C. 135, 189  
 Pitman, Jane C. 259  
 Pitman, Kaye Marie 226  
 Pitts, Margaret L. 209  
 Pleasant, Ruth E. 189  
 Plonk, Marian Ruth 189  
 Ploninger, Andrea E. 242  
 Plyler, Betty Ann 259  
 Poe, Shirley Lee 242  
 Poer, Katherine B. 226  
 Pold, Nancy A.  
 Ponder, Betty A. 189  
 Ponder, Carolyn  
 Polk, Barbara Jeanne 226  
 Polk, Susan Frances 242  
 Pollock, Gayle E. 209  
 Pollock, Phyllis M. 226  
 Pollard, Stephanie N. 242, 152  
 Pool, Mary Katherine 209  
 Pool, Kenneth V.  
 Pool, Laura Virginia 209  
 Pool, Margaret L. 209  
 Pool, Margaret Ann 242  
 Pool, Marilyn Sutz 189  
 Pooles, Cynthia M. 242  
 Pope, Bobbie Kay  
 Pope, Margaret Ann 226  
 Pope, Margaret Ann  
 Poplin, Judy Gail 242  
 Popper, Jane Reed 189  
 Potts, Susan M. 242  
 Potts, Margaret C. 226  
 Potts, Zenna Florence 209  
 Potvin, Rose Zimmerman  
 Potvin, Anne Lee 209  
 Potrat, Hazel J.  
 Potrat, Margie Marie 226  
 Potrat, Lois Zena 226  
 Potrat, Sandra Jean 226  
 Poulter, Constance A. 226  
 Powell, Beulah Smith 189  
 Powell, Elsie Scott 209  
 Powell, Judith Lynn 189  
 Powell, June Boyd 242  
 Powell, Mary Beverly 242  
 Powell, Mary Sherry 242  
 Powers, Linda Ann 226  
 Powers, Patricia Lee  
 Poirer, Jane Blue 242  
 Polun, Penelope 242  
 Poyner, Fern S.  
 Poyner, Susan R. 242  
 Pressell, Joyce M. 242  
 Pressell, Henrietta A. 210  
 Presson, Sharon E. 242  
 Presson, Margaret A.  
 Presson, Martha Lynn  
 Presson, Anne  
 Presson, Anne Patricia  
 Price, Basil Kenneth  
 Price, Catherine Q.  
 Price, Elizabeth Ann 226  
 Price, Freda Jean 226  
 Price, Regina E. 242  
 Price, Rita Jane 226  
 Price, Rosemary 250  
 Pridden, Pamela Jean  
 Prime, Susan R. 147, 210  
 Pringle, Carolyn Jean 226  
 Prichard, Katherine E. 226  
 Prioleu, Laura E. 210  
 Primm, Lydia Ann 226  
 Probst, Irma Sally 141, 189  
 Proctor, Albert Jean 210  
 Proctor, Sue Ellen 226  
 Proffitt, Rhonda Gayle 210  
 Proffitt, Sandra Gray 189  
 Proffitt, Marjelle 189  
 Proffitt, Myra Ann 226  
 Pruitt, Penelope Lee 189  
 Pruitt, Patricia E. 226  
 Pugh, Gladys G.  
 Pugh, Phyllis L. 242  
 Pugh, Sue B.  
 Pulley, Marian Gray  
 Pulliam, Walter Jr. 189  
 Purrell, Marion E. 189  
 Purdie, Lynn Boyce  
 Purdison, Barbara Jean  
 Pursey, Brenda Kay 259  
 Pury, Phyllis E. 226  
 Putman, Ruth S.  
 Putman, Elva Ann 210  
 Pyrant, Judith Carol 210  
 Q  
 Queen, Sharon Elaine 242  
 Querey, Marjion Elaine 226  
 Quirk, Mary E. 226  
 Quinn, Millicent E. 190  
 Qum, Myrtle P.  
 Rabinson, Susan Karen 190  
 R  
 Radloff, Alison G. 242  
 Raines, Claudia Ann 250  
 Raines, Martha Ellen  
 Raines, Regina R. 242  
 Raines, Ruth Elizabeth 210  
 Rakama, Washington Z. W.  
 Rankins, Doris Dean 242  
 Rames, Dale Hansard 226  
 Ransour, Bessie B.  
 Randall, Idell J.  
 Randall, Mary Ann  
 Rankin, Mary Corneila 190  
 Rankin, Joyce Oliver  
 Rankin, Elizabeth W. 157, 210  
 Rankin, Anna Beryl 242  
 Rapov, Katherine F. 242  
 Rason, Michael J.  
 Raulding, Ann Merrill 226  
 Rawls, Laura Scott 249  
 Ray, Anna Kate 242  
 Ray, Betty Mulligan  
 Ray, Andrea Marie 210  
 Ray, Carolyn Nichols  
 Ray, Eleanor Jarrell  
 Ray, Janice Diane 242  
 Ray, Mary Phyllis 190  
 Ray, Nan Harlow 226  
 Ray, Noh J. 226  
 Rayheld, Ann B.  
 Rayner, Patricia G. 190  
 Reaf, Julia Allen 226  
 Reams, Carl Miller  
 Reaves, Donna Joy 242  
 Reaves, Judy Rose 190  
 Rebeck, Judith Jane  
 Rebeck, Gwen J.  
 Rebd, William Lawson  
 Redden, Jane Evelyn  
 Redding, Martha Jane 242, 135  
 Redding, Frances S.  
 Redman, Margaret L. 259  
 Reece, Brenda Anne 242  
 Reece, Jane Vernon 242  
 Reece, Jean Caldwell  
 Reece, Joanne F.  
 Reece, Patricia Ann  
 Reed, Barbara L. 210  
 Reed, Jane Hays 210  
 Reed, Nancy Ann 226, 150  
 Reed, Marcella V. 242, 152  
 Reed, Nancy Louise  
 Reeler, James R. 226  
 Rees, James R.  
 Rees, Martha Lorraine 190  
 Rees, Rebecca J. 151  
 Rees, Rebecca L. 242  
 Reensburg, Margaret 242  
 Reeser, Gordon L. 226  
 Reich, Pamela Jean  
 Reid, Kenneth Amelia 226  
 Reid, Sandra Ailee 226  
 Reinehr, Elizabeth A. 190  
 Reinhardt, Jane E. 242  
 Reinhardt, Lucy Gail 242  
 Reinberger, Nancy I. 190  
 Reiss, Donna Kar  
 Reitzel, John L. Jr. Jr.  
 Rembert, Margaret S. 210  
 Rendleman, Dorothy V. 226  
 Renfro, Barbara Ann 226  
 Renfro, Patricia R.  
 Renin, Jane Marie 226, 135  
 Reynolds, Bradford J.  
 Reynolds, Janet E. 226  
 Reynolds, Lawrence J.  
 Reynolds, Patricia K.  
 Reynolds, Polly Ann 150, 190  
 Reynolds, Shirley K. 190  
 Rezae, Lynn Carol 210  
 Rhodes, Constance D. 259  
 Rhodes, Carol Lee 190  
 Rhodes, Doris  
 Rhodes, Linda M. 226  
 Rhine, Alice Rebecca 227  
 Rhine, Frances Ann 227, 151, 249  
 Rhine, Linda Dean 227, 147  
 Rice, David P.  
 Rice, Lynette Dee 190  
 Rice, Mary Lee  
 Rice, Patricia Ann 242  
 Rice, Rhonda Frazier  
 Rice, Shelby Jean 210  
 Rice, William J.  
 Rich, Neida Elaine 227  
 Rich, Ruby Iverson  
 Richardson, Lundy Sue  
 Richardson, Alvin C. 227  
 Richardson, Dorothy V.  
 Richardson, Janice Sue 210  
 Richardson, Jean B. 242  
 Richardson, Kent Ray  
 Richardson, Sarah E. 210  
 Richman, Julia A.  
 Rider, Clara Ann  
 Rider, Clara Ann  
 Riddick, Cheryl Lynn 210  
 Riddick, Margaret N. 242  
 Ridenour, Margaret W. 210  
 Rieff, Mary Olivia 227, 137  
 Rieff, Linda Jean 242  
 Rierson, Betty Lou  
 Rirson, Brenda Kay  
 Riggs, Shirley Jean  
 Riggs, Martha Marie 242  
 Riggs, Barbara Kaye 242  
 Riley, Johanna E.  
 Riley, Martha Leigh 250  
 Ring, Kathryn G.  
 Ripley, Suzanne S. 227  
 Ritchie, Judy Elaine 190  
 Ritchie, Kathryn Sue 227  
 Ritchie, Patsy June 227  
 Ritzman, Mary E.  
 Rivers, Susan Anne 242, 137  
 Rivers, Donald Lynn 242  
 Rivers, Margaret H.  
 Riviana, Khadaja  
 Roach, Carol Yvonne  
 Roach, Jo Anne 227  
 Roane, Susan Carroll 242  
 Robbins, Edou C.  
 Robbins, Elizabeth D. 242  
 Robbins, Jane Cole 249  
 Robbins, Pamela Ann 68, 190  
 Robertson, Jane Ellen 242  
 Robertson, Phyllis Kay 210  
 Roberts, Betty Jo  
 Roberts, Carol Ramona 190  
 Roberts, Glenn Frank  
 Roberts, Jonathan L. 227  
 Roberts, Linda Carolyn 210  
 Roberts, Marie Ann 242  
 Roberts, Patricia Ann 227  
 Roberts, Pamela Rae 191  
 Roberts, Penne Ann 240  
 Roberts, Sandra Kay 191  
 Roberts, Virginia D.  
 Robertson, Barbara I.  
 Robertson, Corneila A. 210  
 Robertson, Jane A. 227  
 Robertson, Mary Jane 227  
 Robertson, Mary Jane 227  
 Robinson, Anna Gale 68, 191  
 Robinson, Brenda Lou 227  
 Robinson, Dianne G. 191  
 Robinson, Dorothy Gail 191  
 Robinson, Edna Everett  
 Robinson, George A.  
 Robinson, John A. Jr. 242  
 Robinson, Linda Jean  
 Robinson, Linta J. 227  
 Robinson, Linda Lee 242  
 Robinson, Martha A. 242  
 Robinson, Patricia Lee  
 Rodgers, Catherine S. 227  
 Rodgers, Edna Lee 242  
 Rodgers, Jane Marie 243  
 Roe, Marcia Joy  
 Roe, Martha Jane 191  
 Rogers, Ann Hoover 191  
 Rogers, Donna Louise 105, 210  
 Rogers, Kathryn E. 243  
 Rogers, Merle D. 227  
 Rogers, Nancy Elaine 210  
 Rogers, Pamela S. 243  
 Rogers, Polly Hart  
 Rogers, Rebecca C.  
 Rogers, Richard  
 Rogers, Sally Ann 243  
 Rogish, Virginia L. 243  
 Rommer, Ida Jo 227  
 Roop, Mary Ann  
 Roop, Patricia Elaine 227  
 Ross, Pauline Jane 227  
 Ross, William Pitt  
 Roper, Mary Gaylene 191  
 Rose, Margjue J. 210  
 Rose, Nancy F.  
 Rose, Nancy Elizabeth  
 Rose, Mary E. Alexander  
 Rosen, Sharon Joyce 191  
 Rosenblatt, Marcell E. 243, 152  
 Rosenfield, Lisa 227  
 Ross, Barbara W. 243  
 Ross, Jeanne B. 243  
 Ross, Judith Barbara 243  
 Ross, Marjeh Jane 191  
 Ross, Mary Ann  
 Ross, Nancy Dianne 210  
 Ross, Norma L.  
 Ross, Susan Dale 243  
 Rosnisky, Rina  
 Rosser, Carolyn E. 105, 191  
 Rossmann, Juliana K. 191  
 Ross, Daine Barbara 243  
 Roten, Celis Graham  
 Roten, Barbara  
 Rotshild, Selma B.  
 Rounds, Penelope W. 191  
 Rountree, Kathryn A. 243  
 Rountree, Welfelle A.  
 Rouse, Betty Rose 243  
 Rouse, Constance E. 191  
 Rouse, Patricia Ann 243  
 Rousseau, Cynthia A.  
 Routh, Emma Gail  
 Routh, Nancy Kay 227  
 Row, Vivian Rowco  
 Rowe, Martha E. 243  
 Rowland, Linda H. 250  
 Rowland, Sarah E. 210  
 Rowles, Jeanette  
 Royal, Margaret E. 227  
 Royal, Patsy Rae  
 Royal, Thomas M. 243  
 Royal, Wilice Sue 259  
 Royser, Corinne B.  
 Rubin, Katherine Cele 191  
 Rubin, Helen  
 Rubin, Judith Susan 191  
 Ruffl, Margaret L. 242  
 Rudolf, Elizabeth S. 146, 145, 191  
 Ruffing, Iris Rose  
 Rully, Nan Pittman 192  
 Rule, Rebecca Kay 227  
 Rulley, Helen Fawker  
 Rumley, Mary Cheryl 243  
 Rumpfle, Leslie Ann 243  
 Rusch, Wilma B.  
 Rushing, Janet R. 227  
 Russ, Sandra N. 243  
 Russell, Carmelle  
 Russell, Martha S. 192  
 Russell, Mary Ann 210  
 Ruth, Earl W.  
 Rutter, Thomas K.  
 Ryals, Virginia Ruth 227  
 Ryan, Elizabeth M. 227  
 Ryan, Evelyn Amanda 192  
 S  
 Saalfrank, Joan C. 242  
 Sargent, Dianne Kay 210  
 Saffler, Joyce Lynn 210  
 Saffler, Nancy P. 250  
 Saffler, Sandra E. 243  
 Salska, Jane Salsright  
 Salsis, Suzan Babsee

Sahberg, Rose Marie  
 Sam, Sara Kimberly 243  
 Sallee, Shirley L. 192,144  
 Samon, Nancy C. 243  
 Sames, Ida Ruth 249,247  
 Samson, Myra Carol 192  
 Sampson, Cheryl Lee 227  
 Sampson, Sarah J. 243  
 Samuels, Patricia Mae 192  
 Sandberg, Susan L.  
 Sanders, Jon E. 243  
 Sanders, Julia J.  
 Sanders, Mary Ruth 243  
 Sanders, Sharon Ann 192  
 Sanders, Helma 243  
 Sandlin, Martha Ellen 227  
 Sandford, Edythe S.  
 Sandford, Margaret J. 243  
 Sandford, Victoria B. 210  
 Sapp, Sally Ann 227  
 Sapp, Patricia W. 243  
 Sartin, Ruby Pearl 210  
 Satterfield, Cynthia Lee 210,130  
 Satterfield, Barbara 243  
 Saunders, Gretta C. 192  
 Saunders, Lois Ann 259  
 Saunders, Marsha L. 243  
 Saunders, Mima M.  
 Saunders, Rose Anne 243  
 Sawyer, Claudia Lee 243  
 Sawyer, Dorothy Belle 210,157  
 Sawyer, Elsie B.  
 Sawyer, Mary E. 243  
 Sayre, Pamela 227  
 Scarborough, Mary D. 227  
 Scarlette, Srna J.  
 Schadel, Elizabeth Ann 210  
 Schaefer, Josephine Ann  
 Schaefer, Barbara Anne 210  
 Scheff, William P.  
 Schell, Joan Elaine 227  
 Scher, Dena Harriet  
 Scher, Lydia Elaine  
 Schlegel, Elizabeth K. 227  
 Schlenk, Betty Garen 192  
 Schlosser, Michael V.  
 Schmitt, Evelyn Helen  
 Schmitt, Mabelle M. 243,152  
 Schmidt, Margaret L. 192,148  
 Schneider, Edith L. 192  
 Schneider, Sandra L. 243,152  
 Schneider, Kenneth 243  
 Scholz, Sue 210  
 Schults, Dorothy E. 227  
 Schumaker, Thomas E. 243  
 Schumm, Marianne M.  
 Schum, Anne Margaret 192  
 Schwartz, Nandora Rae  
 Schweizer, Jean E.  
 Stube, Carolyn Lee 210  
 Stutz, Betty Carol 227  
 Scott, Bonnie Jean 227  
 Scott, Gilda C.  
 Scott, Judy Carol 227,135  
 Scott, Kristen Jo 243  
 Scott, Larry Thomas  
 Scott, Margaret L. 210  
 Scott, Martha Ellen 243  
 Scott, Mary Draughon  
 Scott, Wilma Gay 243  
 Seaton, Diana Bernice 243  
 Seeks, Martha H. 192  
 Seaford, Anne Hudson  
 Seals, Nina J. 243  
 Seaver, Leslie W. Jr. 137  
 Seaward, Macey Eva 243  
 Seawell, Kathleen B. 210  
 Sechrist, Brenda Harless 192  
 Seitter, Laura K. 243  
 Seitz, Elsie Rechenbach 192  
 Sell, Judith Elaine 243  
 Sell, Mary Susan  
 Sell, Rachel Ann  
 Seligman, Natalie E. 192  
 Sell, Diane Rebecca 227  
 Sellers, Barbara Jean 192  
 Sellers, Kristina B. 243  
 Semmler, Margaret Ann  
 Seno, Katherine Kathleen  
 Serles, Grace Lewis 243  
 Sessions, Frances L.  
 Sessions, Nancy N. 243  
 Setfield, Sarah P.  
 Settle, Mary E. 243  
 Settlemyer, Susan M. 227,138  
 Seitzer, Sandra Sue 243  
 Seitzer, Carolyn Kay 193,147  
 Sexton, Brenda C. 243  
 Sexton, Peggy Ann 243  
 Seymour, Jane 193  
 Seymour, Mary Wenne 243  
 Shackelford, Jerry W.  
 Shak, Margaret E. 227  
 Shapiro, Sandra G.  
 Shaker, Jerry Gilbert  
 Sham, Marjorie Ann 210,133  
 Sharma, Sara  
 Sharp, Mary Joan 193  
 Sharpe, Brenda Carol 250  
 Sharps, Ruth 227  
 Sharpe, Karen L. 250  
 Sharpe, Ruth S.  
 Sharpe, Virginia Ann 243  
 Shea, James Brodeen  
 Sheehan, Kathryn K. 227  
 Shell, Carol Jackson 193  
 Shelles, Cathlene M. 227  
 Shelington, Susan Ann 210,134  
 Shelton, Ann Louise  
 Shelton, Frances Lynne 210  
 Shelton, Julie C.  
 Shelton, Mary Ellen 210  
 Shelton, William R.  
 Shepard, Laurie James  
 Shepherd, Verle M.  
 Shepler, Elaine Irene 193  
 Sheppard, Eleanor P. 250  
 Sheridan, Kitty E. 250  
 Sherrill, Carls B. 243  
 Sherrill, Allison L. 243  
 Sherrill, Joyce Elaine 138  
 Shimer, Pamela H.  
 Shiner, Agnes Grace 211  
 Shipman, Linda Irene 243  
 Shive, Gary L.  
 Shivers, Linda May 243  
 Shival, Peggy H.  
 Shiver, Brenda Joyce 243  
 Short, Margaret S. 259  
 Short, Margaret 227  
 Shough, Patricia K. 259  
 Showalter, Feresa A. 227  
 Shroyer, Lois Edward  
 Shroyer, Carolyn K. 193  
 Shuber, Joann H.  
 Sides, James Laneth 243  
 Sides, Nancy Williams  
 Siegel, Evelyn Jean 227  
 Sigford, Harriet S.  
 Sigmon, Angela Gale 193  
 Sigmon, Donald N.  
 Sigmon, Joan Kerol 243  
 Sigmon, Robert Kay 243,148  
 Sigmon, Wanda Holland 243  
 Sikorski, Elaine E. 213  
 Silver, Gerald Reid  
 Simon, Antoina James  
 Simmon, Nancy Carole 193  
 Simmons, Betty Kinlaw  
 Simmons, Betty Mae 227  
 Simmons, Billie Louise  
 Simmons, Bonnie Gayle 227  
 Simmons, James M. 243  
 Simmons, Judith V.  
 Simmons, Judy Gayle 243  
 Simmons, Leonard H.  
 Simmons, Theresa D. 259  
 Simonton, Diane M.  
 Simpkins, Carolyn E. 193  
 Simpson, Darlene M. 227,136  
 Simpson, Jo Jean  
 Simpson, Martha Helen 211  
 Simpson, Martha L.  
 Simpson, Mary Lanart 243  
 Simpson, Merrill B.  
 Simpson, Rebecca E. 243  
 Simpson, Shirley Scott  
 Sinclair, Mary Jean 193  
 Singletary, Nelson Lee 211  
 Singletary, Sandra N. 243  
 Sipe, Darrell Tony  
 Sipe, Gloria Debra 192  
 Sinaia, Joan Elizabeth 243  
 Sire, Mary Elizabeth  
 Sirois, Lesley Ann  
 Sisson, Patricia J.  
 Siroga, Joan D. 243,152  
 Skovir, Paul J.  
 Skammer, Ellen Frances 250  
 Skanner, Margaret P.  
 Skoglund, Julanna 211  
 Slack, Thomas Way  
 Slade, Robert W.  
 Slade, Sandra 227  
 Slade, Susan Nariona 243  
 Slaughter, William W.  
 Slaughter, Linda Faye 227  
 Sloan, Anna E.  
 Sloan, Dana Hugh 243  
 Sloan, Frederica Sue 211  
 Sloan, Linda Pauline 213  
 Sloan, Jane Reed 243  
 Sloop, Joyce H.  
 Slover, Shirley Susan 243  
 Slusher, Pamela Ann 193  
 Sluski, Martha Jane 213  
 Slutzger, Susi  
 Smart, Pauline J. 213  
 Smither, Katherine P.  
 Smith, Addison Neal  
 Smith, Annika Jane 227  
 Smith, Ann Mitchell 249  
 Smith, Ann E. 243  
 Smith, Amy Pauline 243  
 Smith, Barbara E. 211  
 Smith, Brenda Carol 259  
 Smith, Brenda Kay 193,68  
 Smith, Brenda Kaye 228  
 Smith, Carolyn A. 243  
 Smith, C. Christopher M.  
 Smith, Diane Lisa 244  
 Smith, Doris Stott  
 Smith, Edith Carol 228  
 Smith, Elmer Bonnie 228  
 Smith, Evelyn Kayton 228  
 Smith, Gary E. 244  
 Smith, Geraldine E. 193  
 Smith, Helen Frances 250  
 Smith, Jeanette M. 227  
 Smith, Jo Ann 244  
 Smith, Joy Lizabeth 244  
 Smith, Judy Carol 243  
 Smith, Karen L. 228  
 Smith, Kathleen P. 244  
 Smith, Kathryn R. 228  
 Smith, Kathryn L. 228  
 Smith, Laura Morgan  
 Smith, Lola Ann 228  
 Smith, Linda Grace 211,156  
 Smith, Linda Kathryn 193,68  
 Smith, Talona Masses 228  
 Smith, Linda Jean 228  
 Smith, Linda Lee 228  
 Smith, Linda Lockhart  
 Smith, Lola Belle 244  
 Smith, Lourida Foad 211,60  
 Smith, Marilyn Jane 241  
 Smith, Nancy M. 244  
 Smith, Martha Jo 193,166  
 Smith, Mary J. 151,193,166  
 Smith, Nancy Carolyn 193  
 Smith, Nancy Ida 211  
 Smith, Nancy Ruth 211  
 Smith, Patricia Ann 288  
 Smith, Patricia Linda 211,147  
 Smith, Peggy M.  
 Smith, Phyllis Marie 241  
 Smith, Persilla Jeanne 250  
 Smith, Rachel M. 211  
 Smith, Rhonda Ann 244  
 Smith, Sandra Delores 194  
 Smith, Sarah A.  
 Smith, Sherry Ann 211  
 Smith, Susan A. 211  
 Smith, Susan Leanne 228  
 Smith, Susan Lark 244  
 Smith, Sylvia Ed 244  
 Smith, Terry Diane 228  
 Smith, Thomas Gilbert Jr. 211  
 Smith, Virginia E. 228,334  
 Smither, C. Barton 228  
 Smothers, Alice Ann 228  
 Smothers, Daniel N.  
 Smore, Linda Wike 194  
 Smyth, Katherine H.  
 Snavels, Barbara C. 228  
 Sneed, Mary L.  
 Sneed, John William  
 Sneed, Marion Ann 244  
 Sneed, Lynn C. 228  
 Sneider, Donna Elsie 244  
 Sneider, Edgar Howard  
 Sneider, Mildred L.  
 Snyder, Frances M. 211  
 Snyder, Janet Maxine 194  
 Sokol, Karla Lillian 211  
 Solari, Christine W. 194  
 Soloman, Mary Hilda  
 Soloman, Shilpa Ann 211  
 Somers, Dorothy Marie 211  
 Somers, Linda Louise 244  
 Sorreson, Christina R. 244  
 Sorrensen, Vickie P. 194,138  
 Sorg, Donna M. 241  
 Sorokin, Mona 211  
 Sorokan, Jo Lorra 228  
 Southworth, Kenneth  
 Southworth, Nancy M. 211  
 Southern, Paul M. 211  
 Souza, Ler V. 228  
 Sowers, Darwin Holbrook  
 Sowers, Mary C. 248  
 Spain, Charlotte C.  
 Sparr, Lois Redford  
 Sparker, Sherry Heidi 194  
 Sparkman, Jacka 211  
 Sparks, Gene Anna 194  
 Sparks, Peggy Sue 211  
 Sparks, Rebecca K. 228  
 Sparrows, Constance N. 228  
 Sparrows, Feresa Jane 228  
 Spates, Debra Ann 211  
 Speed, Cheryl Pauline 228  
 Spencer, Jerrinda D. 228  
 Spencer, Laylene J. 243  
 Sperry, Elizabeth 211  
 Sperry, Martha Lee 194,116  
 Sperry, Mary Dana 228  
 Spillman, Carolyn  
 Spinks, Judy Kay 244  
 Spital, Marita M.  
 Spivey, Glenn C. Jr. 244  
 Spivey, John C.  
 Spratt, Cherie Louise 211,111  
 Springer, Bertha Kay  
 Sprinkle, James E. 111, 244  
 Sprinkle, Karen L. 244  
 Sprinkle, Terry Lynn 228,137  
 Sprull, Billie J. 228  
 Sprunt, Anita Gay 244  
 Spruill, Helene Barge  
 Sprunt, Melaine Ann 211,151  
 Stables, Emma Marie 244  
 Stadlerman, Christine G. 244  
 Stadlerman, Barbara A. 244  
 Stahl, Donald E.  
 Stanback, Carol R.  
 Stanley, Marian Lee 194  
 Stallins, Judith A. 228  
 Stallins, Kinnota D. 228  
 Stanback, Betty Ann  
 Stanok, Wanda Fay 228  
 Stamm, Patricia E. 244  
 Starnfield, Brian J.  
 Starnfield, Loretta E. 228  
 Starnford, Eleanor Ann  
 Starnford, Nancy Jean 228  
 Stanley, Barbara E. 228  
 Stanley, Beverly A. 214  
 Stanley, Linda C. 244  
 Stanley, Mary Lynn 250  
 Stanley, Shirley Joyce 228  
 Starb, Evette Kam  
 Starb, Karen Lynn  
 Starling, Linda L. 228  
 Starres, Sarah E. 228  
 Starr, Nina Kennedy  
 Starr, Jane F. 244  
 Starn, Martha Ann 228  
 Staubhammer, Janet E.  
 Stredly, Mary M.  
 Steelman, Jo Ann 259  
 Steemel, Lois Elaine 194  
 Stegall, Marilyn D. 211  
 Steil, Joan S. 211  
 Stem, Carol Ann 228  
 Stein, Linda Rose 194  
 Stephens, Myrna E.  
 Stephens, Rowelle A. 244  
 Stephenson, Andrew  
 Stephenson, Bertha Kay 194  
 Stephenson, Carolyn C. 228  
 Stephenson, Mary B.  
 Stern, Susan Ann 228  
 Stevenson, Lois Jean 228  
 Stevenson, James W. 139  
 Stewart, Bruce B.  
 Stewart, Carolyn E. 209  
 Stewart, David Joseph Jr. 228  
 Stewart, Donna Jean 211  
 Stewart, Elizabeth B. 211,151  
 Stewart, Jean Meyer 194  
 Stewart, Mary Beth 194  
 Stewart, Mary W. 244  
 Stewart, Peggy Ann 244  
 Stewart, Nellie B. 228  
 Stewart, Nancy Frances 194  
 Stuter, Carol Ann  
 Suller, Elaine Selis  
 Sumpston, Suzanne E. 211  
 Sumpston, Louise E. 244  
 Sumpston, Elizabeth S. 228  
 Sumpston, Emmert  
 Sures, Gorman G. 211  
 Sures, Sue Reg. 194  
 Surin, Barbel J. 194  
 Suter, Martha Lynn 211,136  
 Suter, Mary Kennedy 194





Warren Wanda Rose 19  
 Wasserman Anita 24  
 Wasserman Susan  
 Waterfield Diana J 197  
 Waters Alice M 213  
 Waters Judith Ann 245  
 Waters Mary Margaret  
 Watkins Eth Jane 197  
 Watkins Judith A 213  
 Watkins Len H 245  
 Watkins Olivia E 230  
 Watkins Shirley Ann 230  
 Watlington Nellie  
 Watly Barbara Ann 230  
 Watson Anne Marie 230  
 Watson Barbara Graer  
 Watson Carol Martin  
 Watson Diana Eugenie 212  
 Watson Evelyn  
 Watson Linda B 245  
 Watson Martha Ellen  
 Watson Mary Alice 197  
 Watson Mary Sue 230  
 Watson Nancy Lee 245  
 Watson Phyllis Mae  
 Watson Shirley R 245  
 Watson Susan Ross 230  
 Watts Robert E Jean 245 135  
 Watts Diane Louise 197  
 Watts Marilyn A 213  
 Watts Rebecca Sue 213  
 Weathers Evelyn Dolis G 213  
 Weaver Ann Leonard 245  
 Weaver Camilla Bevin 197  
 Weaver Judith Ann 230  
 Weaver Marlene W  
 Weaver Monique Ann 213 14 1-1  
 Weaver Terrell  
 Webb Virginia Ann 245  
 Webb Kathryn W  
 Webb Lourida Ann 230  
 Webb Melinda Barkley 197  
 Webb Mary Randolph 197  
 Weber Barbara Marie 230  
 Weber Gal Sandra 213  
 Webster Ann King 245  
 Webster Koranne E 197  
 Webster William A  
 Wedding Bonnie W  
 Weeks Mary Carmen 245  
 Weeks Mary E Ann 245  
 Weeks Mary W  
 Weeks Sally Ann 245  
 Weeks Sylvia Lula 230  
 Weener Lou Ellen 230  
 Weencher Lynn H  
 Weiss Sally Jane 245  
 Wellmon Virginia H  
 Wellmon Gloria J 245  
 Wellons Joy Marie 197  
 Wells Beverly C 245  
 Wells Dorothy Anna 245  
 Wells Cynthia Elaine  
 Wells Joellen Mae  
 Wells Lynda Carol 245  
 Wells Virginia Ann 213  
 Wenstrand Sally S 197  
 Werner Anita Leslie 213  
 Wesley Barbara A 245  
 Wesley Judith Ellen 197 68  
 West Ann Barbette 197  
 West Annette Exton 197  
 West Evelyn Grace  
 West William Kay 213  
 Westmoreland Janine 245  
 Westmington Barbara 230  
 Westmington Cora E 245  
 Wetzel Katherine E  
 Whaley Peggy 230  
 Whalen Virginia  
 Whales Patricia A 245  
 Wharton Billie Leslie 197  
 Wharton Cynthia Lee 245  
 Wharton Kathleen B 213  
 Wharton Nancy R 246  
 Wheeler Carole Jean 197 135  
 Wheeler Linda Lynn  
 Wheeler Shirley Ann 198  
 Wheelock Frank Joyce 230  
 Whelton Nancy Lynn 213  
 Whittaker Barbara E 230  
 Whittaker Jean Graham 198  
 White Bertha Stieroll 213  
 White Cary Helen 213  
 White Cary Homer 198  
 White Cordelea S 213  
 White Karen E 230  
 White Kathleen E 230  
 White Kay Gordon  
 White Leola E 246  
 White Linda George  
 White Lucy  
 White Mary B McDaniel 213  
 White Mary Elizabeth  
 Whitehurst Ethel D 230  
 Whitehurst Carol Kay 246  
 Whitehurst Nancy J 230  
 Whitener Leith Lee 198  
 Whitfield Kathleen A 246  
 Whitford Genevieve 246  
 Whitley Diane Beathall 198  
 Whitley Sam Louis  
 Whitlock Diana B 198  
 Whitlow Doris Alberta 230  
 White Linda Leigh 230  
 White Nancy Helen 230  
 Whitaker Judith H 246  
 Whitlock Sharon Ann 230  
 Whittington Katherine 246  
 Whittle Gary Lynn 213  
 Whittle Ann M 246  
 Wicker Alice Morgan  
 Wicker Sarah Ada 213  
 Wickholm Barbara G 213  
 Wickline Lorraine K 245  
 Wiegardt Elizabeth 230  
 Wiemer Janet 246  
 Wiesner Sally Jo 213 139  
 Wiggins Ann Louise 198  
 Wiggins Beverly G  
 Wight Margaret Ruth 213  
 Wilber Mary Elizabeth  
 Wilcox F Ann  
 Wilcox Virginia R  
 Wilke Barbara Jane  
 Wilkerson Laura S  
 Wilkerson Rebecca R 246  
 Wilkerson Sylvia A 213  
 Wilkins Evelyn Ann  
 Wilkinson Ellen E 230  
 Wilkins Betty Brenne  
 Williams Anna F 198  
 Williams Anna J 246  
 Williams Anne L  
 Williams Cassondra M 246  
 Williams Clyde  
 Williams Diane D 246  
 Williams Dorothy Ann  
 Williams Edith C  
 Williams E Newsum Jr  
 Williams George W  
 Williams Gertrude  
 Williams Hazel D  
 Williams Hilda A 230  
 Williams James S  
 Williams Janet C 213  
 Williams Janet E 246  
 Williams Judith A 230  
 Williams Judith D 246  
 Williams Julia H 213  
 Williams Judy C 230  
 Williams Karen F 230  
 Williams Linda J 246  
 Williams Margaret 230  
 Williams Marie F 246  
 Williams Mary Martha 198  
 Williams Mary E 246  
 Williams Norma S  
 Williams Patricia W 68  
 Williams Patsy C 246  
 Williams Polly Jane 198  
 Williams Rebecca Jo 230  
 Williams Robert Ann 213  
 Williams Sheri A  
 Williams Shirley D 230  
 Williamson Brenda E 246  
 Williamson Constance 246  
 Williamson Ann R 231  
 Williamson Susan R 246  
 Willford Margaret E 230  
 Willis Robert Lee  
 Willoughby Beth A 246  
 Willoughby Linda Ann 230  
 Wilson Alice Bernette 198  
 Wilson Bessie C 213  
 Wilson Betty Sue 246 138  
 Wilson Donna Kay 241  
 Wilson Elizabeth 231  
 Wilson Eugenia B  
 Wilson Evelyn Dora 246  
 Wilson Josephine A 198  
 Wilson Janna E 246  
 Wilson Ann Pickett  
 Wilson Linda Kay 231  
 Wilson Louise E 246  
 Wilson Linda F 231  
 Wilson Mary K  
 Wilson Mary Louise 246 132  
 Wilson Mary Lynn 231  
 Wilson Millie Lou 199  
 Wilson Nancy E 231  
 Wilson Nancy Marie 246  
 Wilson Nora Ellen 198 151  
 Wilson Patricia E 246  
 Wilson Rebecca E 246  
 Wilson Robert H 246  
 Wilson Richard David  
 Wilson Virginia Ann 198  
 Winkash Katherine 213  
 Winn E Patricia E  
 Winchester Deborah M  
 Winchester Paula M 231  
 Winstead Heta S 246  
 Winstead Margaret B 246  
 Winstead Phyllis 246  
 Winger Sandra Laund 213  
 Winklosky Catherine E  
 Winstead Janet Marie 246  
 Winstead Laura E 198  
 Winstead Marie Wells 198  
 Winstead Linda D 213  
 Winstead Sandra Kay 146 198  
 Winstead Nancy R 231  
 Winton Nadine B 199  
 Winston Susan M 231  
 Winters Ann Veronica 135 231  
 Winters Anne W 199  
 Wirth Kathryn M 199  
 Wise Barbara Ann  
 Wiseman Lorette J 199  
 Wisenburg Cynthia Ann 199  
 Witherington Joyce W  
 Withers Jane 246  
 Withers James F 246  
 Witt Karen Kay 259  
 Wolf Doreen Rodis  
 Wolf Sandra Gail 231  
 Wolff Linda Louise 230  
 Wolfe Melinda Kay  
 Womack Sarah W  
 Womble Becka Brown  
 Womble Susan W 246  
 Wonsavage Carl 4 331 137  
 Wood Cordelea Ann 213  
 Wood Sherrin Margaret 246  
 Woodard Brenda Sue  
 Woodard Patricia M 19  
 Woodson Verne L 176  
 Woodall Sara E 231 111 1  
 Woodson Ann Knox 246  
 Woodward Harriet H 231  
 Woodward Carolyn A 246  
 Woodson Kay 231  
 Woodman Dolores J 19  
 Woodman Thera Cecile 246  
 Woods Carolyn A 231 1  
 Woods Abbie Lou 213  
 Woods Shirley E 246  
 Woods Lydia Ann 199 1  
 Woodworth Jane E 246  
 Woodworth Patricia  
 Wooley Janet E 231  
 Woyle Connie Dale 199  
 Woyon Barbara Ann 199  
 Woyon Laura Sue 231  
 Wright Bernice C  
 Wright Brenda Kay 231  
 Wright Christa N  
 Wright Frances F 246  
 Wright Jane McCall 231  
 Wright Jane Elaine 213  
 Wright Janet E 246  
 Wright Judith Ellen 231 69  
 Wright Kathleen J 231  
 Wright Mable E  
 Wright Martha J 231  
 Wright Martha E  
 Wright Refugio W 231  
 Wright Sandra A 246  
 Wynant Dorothy J  
 Wynne Janet Kay  
 Wynns Lydia Pat 246  
 Wyatt Mary Melinda 231  
 Yanco Paula 249  
 Yarbrough Joanne 246  
 Yarbrough Karen E 246  
 Yarbrough Lydia E 231  
 Yarbrough Mary Ann  
 Yarbrough Rebecca J 259  
 Yarbrough William M 213  
 Yates Joyce Ruth 199  
 Yates Margaret E  
 Yates Nancy E 231  
 Yeager Kathryn C 246  
 Yeagan Patricia S 231  
 Yelverton Anne B 246  
 Yelverton Virginia S 213  
 Yoder Barbara Ann 213  
 Yoder Mary Jane  
 Yonagan Ellen J 246 152  
 Yonker Bernette  
 York Ruth Elizabeth  
 York Shirley Gail 246  
 York William Mike  
 Young Florence G  
 Young Fredine J 246  
 Young Joanne Lynn 231  
 Young Jeanne G 213 157 148  
 Young Linda Ruth 199  
 Young Margaret Marie 213  
 Young Mary Ann 231  
 Young Rodney Lard  
 Youngblood Mary A 246  
 Young Carole Vera 213  
 Young Dorothy Terry  
 Young Frances R 246  
 Young Martha Ann 199  
 Young Marj E Robinson 199  
 Young Virginia E 246 152  
 Zabolok Andrea B  
 Zapp Susan Marie  
 Zelnik Ann Ruth 231  
 Zetzels Yvonne 213  
 Ziegler Carl E  
 Ziegler Cynthia Ann

## *SPONSORSHIPS FOR '66 PINE NEEDLES*

Coble Sporting Goods Company

WBIG Radio Station

Deno's

Guilford Dairy

Hi-way Cottage

McDonald's

Tony's Pizza House

College Drug Store

Duke Power Company

Schiffman's

Lucas Dry Cleaners

Caterers, Inc.

Flynt Studios

The Corner

Greensboro Coca-Cola Bottling Company

Greensboro Pepsi-Cola Bottling Company

The Hub, Ltd.

Moore Music Company

The Jackfin Blazer Company

Montaldo's

Brownhill's

Brownhill's Little Shop

Bluebird-Diamond Taxi Company

Thalhimers

Phipps Hardware Company

Campus Cupboard

Martin's Studio

American Yearbook Company

The College Shop

# *NOTES*









