

The Woman's College
University of North Carolina

The LIBRARY



CO

N86p

1939

c.2

COLLEGE COLLECTION



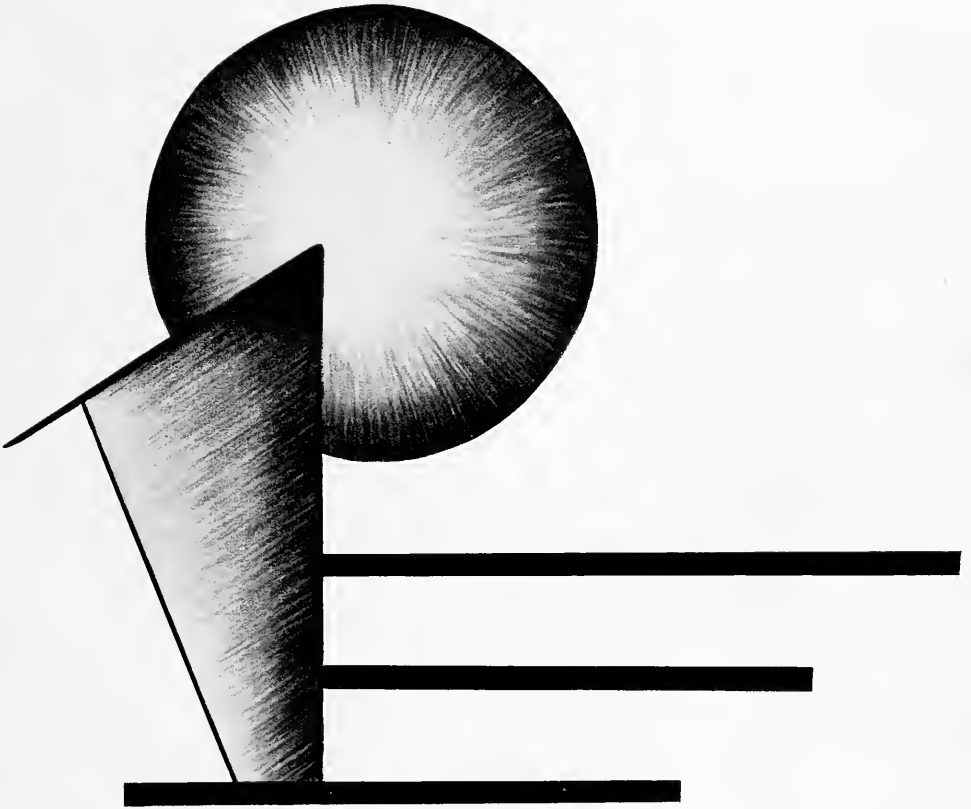

Ex Libris

HELEN DENNIS

EDITOR

FRANCES CROCKETT

BUSINESS MANAGER

PINE NEEDLES 1939

THE ANNUAL PUBLICATION OF
THE WOMAN'S COLLEGE OF THE
UNIVERSITY OF NORTH CAROLINA
GREENSBORO NORTH CAROLINA

N 56p
1939
c. 2

FOREWORD

The history of the forty-sixth year of life at Woman's College is presented in a book typical of the school itself, the 1939 volume of PINE NEEDLES. Because it is representative, it presents the college and its personalities in the light to which we are most accustomed. The book does not, therefore, confine itself to any one phase of college life, no matter how important that one phase may seem. It portrays the school not only during its working hours but its playtime as well—a composite picture of many activities.

In recalling for you the extensive programs of the student and organizations of the Woman's College we realize that nothing is more outstanding than our democratic way of living. Woman's College is a democracy in which is bound up the spirit of the pioneer state, the dynamic activity of the present, and the purposeful planning of a state of time to come.

Because we believe that today the ideal of democracy is more important than ever before in the history of the world, we have chosen that ideal as the theme of our year book. From Paul Green's dramatic story of the beginnings of the colonization in our own state, "The Lost Colony," we have selected quotations of representative verse to give to you that significant spirit of the hope and the life of the commonwealth of North Carolina and the community of Woman's College of the University of North Carolina.

For here once walked the men of dreams,
The sons of hope and pain and wonder,
Upon their foreheads truth's bright diadem,
The light of the sun in their countenance,
And their lips singing a new song—
A song for ages yet unborn,
For us the children that come after them—
"O new and mighty world to be!"
They sang,
"O land majestic, free, unbounded!"

ORDER OF PRESENTATION

ADMINISTRATION

CLASSES

ORGANIZATIONS

FEATURES

ATHLETICS

STUDENT LIFE

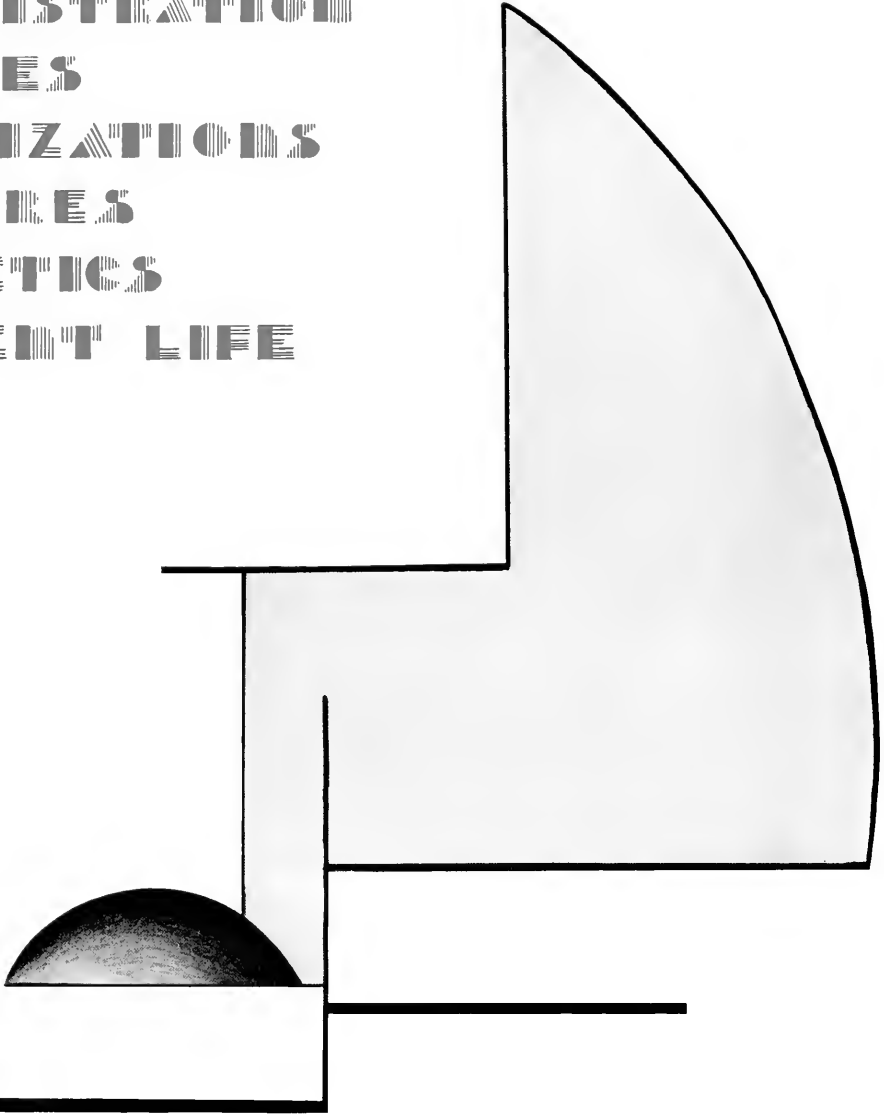

Educator, counselor, believer in youth, Miss Minnie L. Jamison has served the college and the state since her graduation. Her work has been as distinctive for excellence as for length of service. Her personality has influenced generation after generation of college girls.

To Miss Jamison, who has shown herself to be the peerless friend of young womanhood, her "last class of Spencer girls" and the Class of 1939 feel honored to dedicate this volume of PINE NEEDLES.

Dedication



MISS MINNIE L. JAMISON

Remodeled Entrance to North Spencer







The Bridge

Home Economics Building





Administration Building from the Front Campus

Alumnae House as Seen from the Post Office



Front Entrance to McIver Building



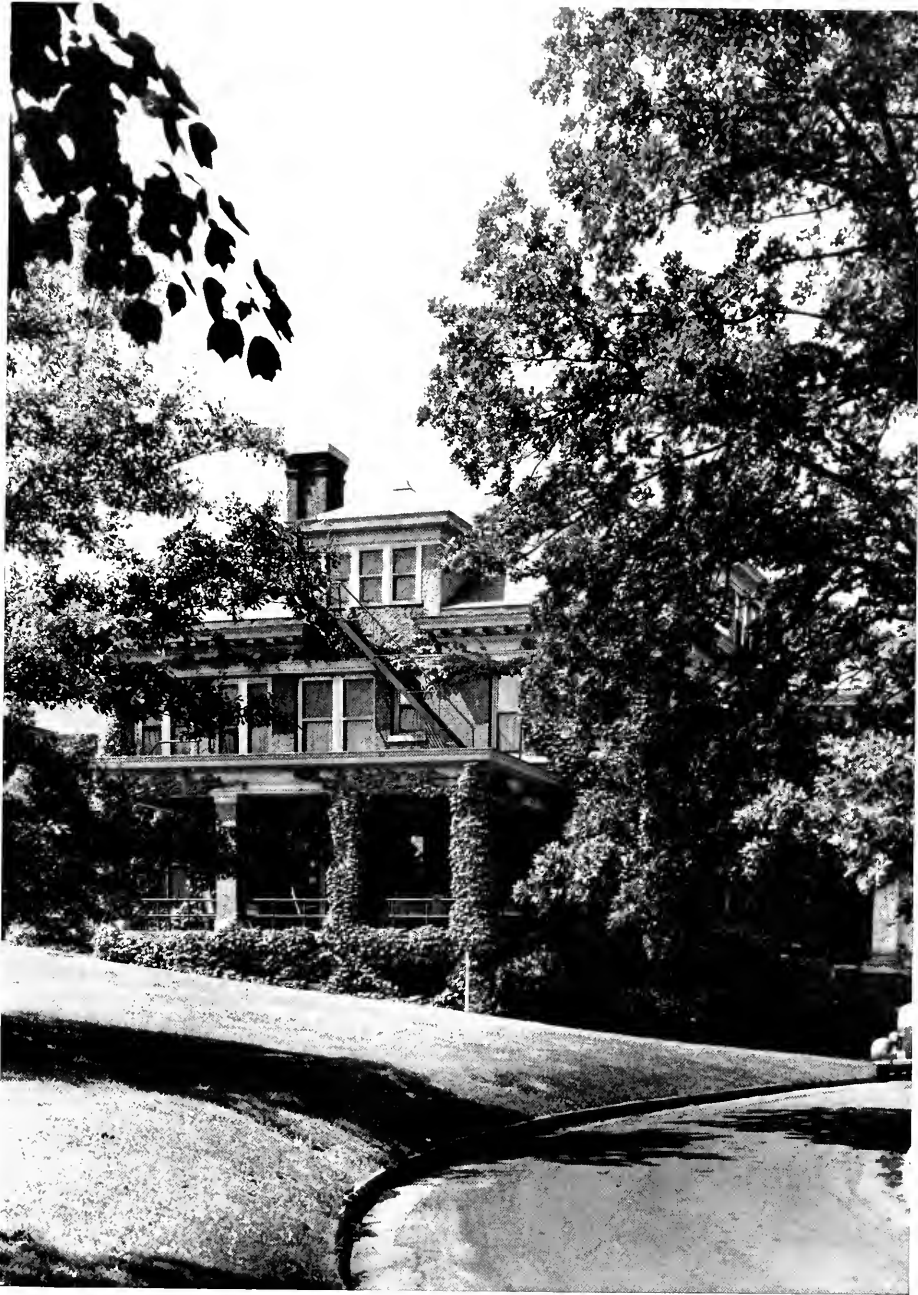

Administration

■ have a dream — so let it be, but still it will persist until ■ die.... There is an ancient saying that if a tree would grow great it must send its roots deep and wide. ■ In its shade the lesser trees will die. So it is with nations, so with an idea, or by your leave, a dream.

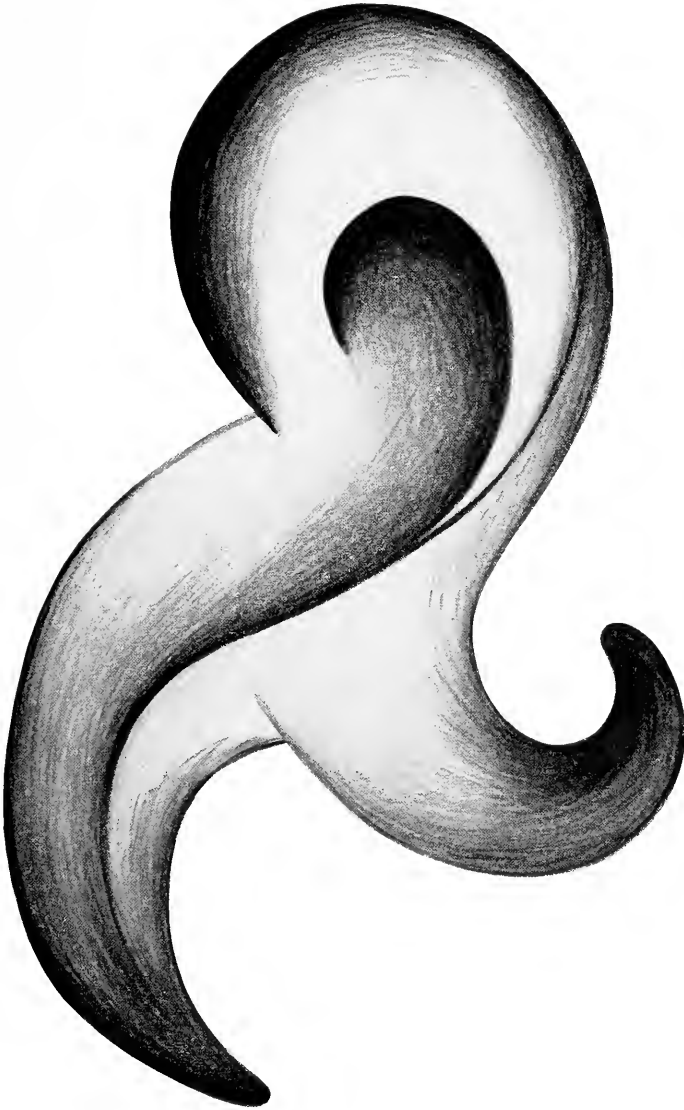

IN MEMORIAM



This page is dedicated with devoted appreciation by the students of the Woman's College of the University of North Carolina to the memory of Charles Thomas Woollen, University of North Carolina 1905, Controller of the University of North Carolina, who worked for the upbuilding of the Woman's College "with all his heart, with all his soul, and with all his mind."

F. P. G.



GOV. CLYDE ROARK HOEY DR. FRANK PORTER GRAHAM
 CHAIRMAN OF THE BOARD OF TRUSTEES PRESIDENT OF THE UNIVERSITY OF NORTH CAROLINA

EXECUTIVE COMMITTEE

CLYDE ROARK HOEY, *ex officio*, Chairman.

HENRY MAUGER LONDON, *ex officio*, Secretary.

*1940: JOHN SPRUNT HILL, WALTER MURPHY, JOHN J. PARKER.

*1942: MRS. LAURA WEILL CONE, MISS EASDALE SHAW, HAYWOOD PARKER

*1944: JOSEPHUS DANIELS, CLARENCE POE, IRVIN B. TUCKER.

*1946: CHARLES WHEDBEE, WILLIAM D. FAUCETTE, LESLIE WEIL.

Term expires

The College became a part of the University of North Carolina in 1931, when the General Assembly of North Carolina passed an act to consolidate the University of North Carolina at Chapel Hill, the State College of Agriculture and Engineering at Raleigh, and the North Carolina College for Women, into the University of North Carolina. By the provisions of this act, the North Carolina College for Women on July 1, 1932, became the Woman's College of the University of North Carolina. At that time, also, the Board of Trustees chosen by the General Assembly assumed control of the new university, and a few months later they elected Dr. Frank Porter Graham its president.

THE NEEDLES 1939

BUILDING PROGRAM

MEMBERS OF BUILDING COMMITTEE

MRS. LAURA W. CONE, Chairman

DR. W. C. JACKSON

MISS HARRIET W. ELLIOTT

MR. C. E. TEAGUE

MR. T. C. HOYLE, JR.



MRS. LAURA W. CONE

There is an extensive and interesting building program in progress on this campus. Beginning with the renovation of Spencer Hall, which is now an exquisite and modern building, we have been carrying out a program in cooperation with the Federal Government. The North Wing of Spencer which was not remodeled last year, will be completed during the spring. A large increase in the enrollment has made the construction of two new residence halls necessary. These halls, which are to be in effect one building, are to be of Georgian style of architecture and are to be located at the north end of the Quadrangle. They will house approximately three hundred students.

A Science Building, costing approximately \$300,000, is already under construction on the old Athletic Field and will house the Biology, Chemistry, and Physics departments. A small sum of money has been appropriated for the remodeling of McIver Building. A new dining hall is being constructed, completing the original plan of four dining rooms surrounding the central kitchen and service departments. All of the construction work in progress is supposed to be completed by September, 1939.

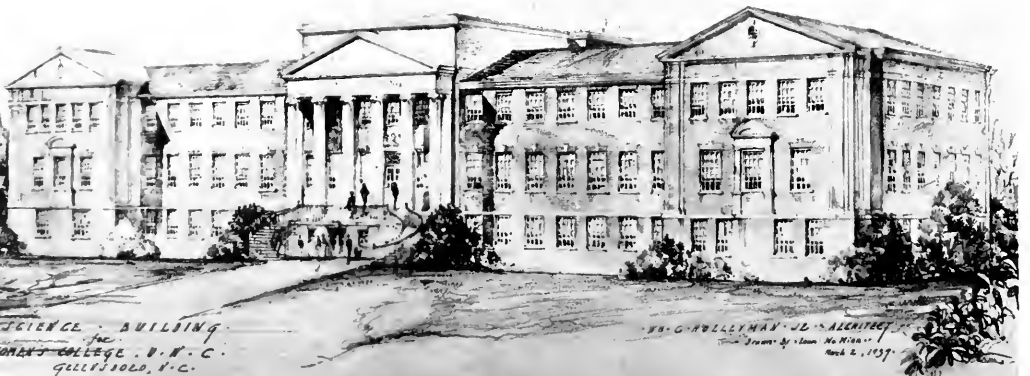

ADMINISTRATIVE OFFICERS

DR. WALTER CLINTON
JACKSON
DEAN OF ADMINISTRATION



The government of the College is based upon the principles to be found in any well-organized community. The Faculty and the students have integrated their ideas in the formation of the Constitution. The law-making authority resides in a representative body from the student group and the Faculty. All student officers are chosen democratically. The student organization works in close cooperation with the Dean of Women and the Counselors who have charge of the residence halls.

There are three divisions of the student government machinery: the Judicial Board, the Legislature, and the House Organizations, serving in their various capacities.

It is understood that to the Faculty and the Executive Officers is reserved the handling of such matters as affect academic questions, matters relating to the health of the college community, the control of property, and of special cases of discipline which are outside of student jurisdiction.



MISS HARRIET ELLIOT
DEAN OF WOMEN

ADMINISTRATIVE OFFICERS



DR. JULIUS I. FOUST
PRESIDENT EMERITUS



MISS LAURA H. COIT
SECRETARY OF THE COLLEGE

MR. E. J. FORNEY
TREASURER



MR. CLAUDE EDWARD TEAGUE
ASSISTANT COMPTROLLER

MR. C. W. PHILLIPS
DIRECTOR OF PUBLIC RELATIONS



MISS MARY TAYLOR MOORE
REGISTRAR

DR. RUTH M. COLLINGS
PHYSICIAN

MR. GUY R. LYLE
LIBRARIAN

HEADS OF DEPARTMENTS

ART

GREGORY D. IVY
B.S., M.A.

Associate Professor
Central Missouri State Teachers College, B.S., 1928; Columbia University, M.A., 1932.

BIOLOGY

JOHN PAUL GIVLER
Ph.B., M.A.

Professor
Hamline University, B.A., 1906; M.A., 1912, Columbia University.

CHEMISTRY

FLORENCE LOUISE SCHAEFFER
B.A., M.A.

Professor
Bernard College, B.A., 1920; Mount Holyoke College, M.A., 1922; Yale University.

CLASSICAL CIVILIZATION

CHARLTON C. JERNIGAN
M.A., Ph.D.

Assistant Professor
Duke University, B.A., 1925; M.A., 1926; Ph.D., 1935; University of Chicago.

COMMERCIAL DEPARTMENT

GEORGE M. JOYCE
B.S., M.S.

Assistant Professor
Indiana State Teachers' College, B.S., 1930, Indiana University, M.S., 1935.

ECONOMICS

AND ACTING HEAD

SECRETARIAL SCIENCE

ALBERT S. KEISTER
M.A., Ph.D.

Professor
Otterbein College, B.A., 1910; Columbia University, M.A., 1911; University of Chicago, Ph.D., 1927.

EDUCATION

JOHN H. COOK
M.A., Ph.D.

Professor
Ohio Northwestern University, B.S., 1908, Miami, B.A., 1912, Columbia University, M.A., 1917; Ph.D., 1925.

ENGLISH

WILLIAM C. SMITH
Ph.B., L.H.D.

Professor of English Language and Literature
University of North Carolina, Ph.B., 1896; L.H.D., 1920.

GERMAN

CAROLINE B. SCHOCH
Ph.B., M.A.

Professor
University of Chicago, Ph.B., 1907; University of Marburg, 1907-1908; University of Wisconsin, M.A., 1919.

IVY GIVLER SCHAEFFER JERNIGAN



JOYCE KEISTER COOK SCHOCH



THE NEEDLES 1939



COLLINGS

CARLSSON

KENDRICK

HOME ECONOMICS

MARGARET MESSENGER EDWARDS

B.S., M.A.

Professor

Montana State College, B.S., 1912; Columbia University, M.A., 1920;
Cornell University; University of Chicago.

MATHEMATICS

HELEN BARTON

M.A., Ph.D.

Professor

Goucher College, B.A., 1913; Johns Hopkins University, M.A., 1922; Ph.D.,
1926.

EDWARDS

BARTON

MUSIC

H. HUGH ALTVATER

B.A., Mus.M.

Professor of Music and Dean of the School of Music

University of Michigan, B.A., 1920; Southwestern College, Mus.M., 1925;
University of Michigan, Mus.M., 1929.

ALTVATER



PHILOSOPHY

KURT EDWARD ROSINGER

M.A., Ph.D.

Assistant Professor

University of Michigan, B.A., 1923; M.A., 1924; Harvard University,
Ph.D., 1928

ROSINGER

COLEMAN

WARFIELD

PHYSICAL EDUCATION

MARY CHANNING COLEMAN

B.S.

Professor

Columbia University, B.S., 1917; Wellesley College



PHYSICS

CALVIN N. WARFIELD

M.A., Ph.D.

Professor

Johns Hopkins University, B.E., 1923; M.A., 1925; Ph.D., 1926.

HIGHSMITH

BARNEY

JOHNSON

PSYCHOLOGY

JAMES ALBERT HIGHSMITH

M.A., Ph.D.

Professor

University of North Carolina, B.A., 1910; M.A., 1915; George Peabody
College for Teachers, Ph.D., 1923.

ROMANCE LANGUAGES

WINFIELD S. BARNEY

M.A., Ph.D.

Professor

Dartmouth College, B.A., 1905; Hobert College, M.A., 1911; Syracuse
University, Ph.D., 1916.

SOCIOLOGY

GLENN R. JOHNSON

B.A., M.A.

Professor

Reed College, B.A., 1915; Columbia University, M.A., 1916.



HEALTH

Medical Division

RUTH M. COLLINGS

B.A., M.D.

Physician and Professor of Hygiene

Pomona College, B.A., 1919, University of Pennsylvania, M.D., 1923.

HYGIENE

VICTORIA CARLSSON

M.A., Ph.D.

Associate Professor

Columbia University, B.Sc., 1922; M.Sc., M.A., 1923; Ph.D., 1929

HISTORY AND POLITICAL SCIENCE

BENJAMIN B. KENDRICK

M.A., Ph.D.

Professor

Mercer University, B.S., 1905; M.A., 1911; Columbia University, Ph.D.,
1914.



IN MEMORIAM

During the past year the College lost one of its most beloved and valuable faculty members. Miss Etta R. Spier, who died on October 29, 1938, has been associated with the College from its beginning. She entered the College as a student when it began its first session in 1892, was graduated in the class of 1895, and, save for interruptions to teach in the public schools and to study, was a member of the Education Faculty of the College until her death. The services of Miss Spier to this College and to all who knew her were so long, so varied, so effective, and so valuable that she earned our respect and won our admiration. It is with a sense of deep loss that the College pays tribute to her memory.

THE FACULTY

OFFICERS OF ADMINISTRATION

Frank Porter Graham, MA, LL.D., D.C.L., D.Litt., President of the University.
Julius I. Foust, Ph.B., LL.D., President Emeritus
Walter Clinton Jackson, B.S., LL.D., Dean of Administration
Harriet Wiseman Elliott, B.A., M.A., Dean of Women
Laura H. Coit, Secretary of the College

Mary Taylor Moore, Registrar
Claude Edward Teague, B.A., Assistant Controller
E. J. Forney, Treasurer.
Ruth M. Collings, B.A., M.D., Physician
Guy R. Lyle, B.A., B.S., M.S., Librarian.

OFFICERS OF INSTRUCTION

ART

Gregory D. Ivy, B.S., M.A., Associate Professor
Elizabeth Melver Weatherspoon, Associate Professor
Mollie Anne Peterson, Ph.B., M.A., Associate Professor
Robert M. Skelton, B.S., M.A., Instructor
Hermione Hamlett, B.A., M.A., Instructor
Sidney G. Warner, B.A., Instructor
Dorothy S. McIvaine, B.F.A., M.A., Instructor

ASTRONOMY

Cornelia Strong, B.A., M.A., Professor

BIOLOGY

John Paul Gwiler, Ph.B., M.A., Professor
Earl H. Hall, B.S., M.S., Professor of Botany
Inez Caldwell, B.A., Associate Professor
Archie D. Shoffesbury, B.A., Ph.D., Associate Professor of Zoology
Helen Ingraham, B.S., M.S., Associate Professor
Maude Williams, B.A., M.S., Associate Professor of Physiology
Lula Belle Love, B.S., M.S., Associate Professor of Physiology
Albert Frederick Thiel, B.A., M.A., Ph.D., Associate Professor of Botany
Lawrence S. Ritchie, B.A., M.A., Ph.D., Instructor
Edna Arundel, B.A., M.A., Instructor in Geography
Mary Elizabeth Brummitt, B.A., Assistant
Madeline Heffner, B.A., Assistant
Elizabeth Anderson, B.A., Assistant

CHEMISTRY

Florence Louise Schaeffer, B.A., M.A., Professor
Mary M. Petty, B.S., Professor
Eivo Eudhra Barrow, B.A., M.A., Associate Professor
Martha E. Smith, B.A., M.A., Ph.D., Assistant Professor
Kate F. Wilkins, B.A., M.A., Instructor
Florence V. Olson, B.A., M.A., Ph.D., Instructor
Mary Welsh Parker, B.A., Assistant

CLASSICAL CIVILIZATION

Charlton C. Jernigan, B.A., M.A., Ph.D., Assistant Professor
Marie B. Denneen, B.A., M.A., Associate Professor.

COMMERCIAL DEPARTMENT

George M. Joyce, B.S., M.S., Assistant Professor
Mary Ellis Marley, Instructor.
Mary Horrell, B.A., Instructor.
Barbara A. Perecinic, B.A., Instructor

ECONOMICS

Albert S. Keister, B.A., M.A., Ph.D., Professor
Claude Edward Teague, B.A., Professor
George M. Joyce, B.S., M.S., Assistant Professor
Harry M. Dauty, B.A., M.A., Ph.D., Assistant Professor
Charles Anderson, B.A., M.A., Assistant Professor.

EDUCATION

John H. Cook, B.S., B.A., M.A., Ph.D., Professor
Ruth Fitzgerald, B.S., M.A., Professor
George Anselm, B.A., M.A., Ph.D., Professor.
Oliver Perry Clutts, B.S., M.A., Professor.
Herbert Kimmel, B.A., Ph.M., Ph.D., Associate Professor
Marie B. Denneen, B.A., M.A., Associate Professor
J. A. Smith, B.Ed., M.S., Associate Professor
Miriam MacFadyen, B.S., M.A., Associate Professor
Anna M. Kreimeier, Ph.B., M.A., Assistant Professor
Betty Aiken Land, B., M.A., Assistant Professor
Anna Peger, B.A., B.S., Assistant Professor and Librarian, Training School
Mary Fitzgerald, B.A., Assistant Professor
Harriet Mehaffie, Ph.B., Assistant Professor
Ruth Gunter, B.A., M.A., Assistant Professor
Helen Krug, B.S., M.A., Assistant Professor
Margaret Flintom, B.A., M.A., Instructor

EDUCATION

Eugenio Hunter, B.A., Instructor
Ruth Agnes Shaver, B.A., M.A., Instructor
Ina Woestemeyer, B.S., M.A., Ed.D., Instructor
Dorothy Allen, B.A., M.A., Instructor
Marguerite Conyne Ogden, B.A., M.A., Instructor
Cathleen Bell, B.A., B.S. in L.S., Librarian, Training School.

ENGLISH

William C. Smith, Ph.B., L.H.D., Professor of English Language and Literature
Alonzo C. Hall, B.A., M.A., Professor
William Raymond Taylor, B.A., M.A., Professor
Leonard B. Hurley, B.A., M.A., Ph.D., Professor
J. Arthur Dunn, B.A., M.A., Professor
Allen Tate, B.A., Professor
Caroline Gordon, B.A., Professor
George P. Wilson, B.A., M.A., Professor
Mildred Rutherford Gauld, B.A., M.A., Associate Professor
Abigail E. Rowley, B.A., M.A., Associate Professor.
Nettie S. Tillett, B.A., M.A., Associate Professor
James W. Painter, B.A., M.A., Associate Professor
Jane Summerell, B.A., M.A., Associate Professor
Marc Friedlander, B.A., M.A., Ph.D., Associate Professor
John E. Bridges, Jr., B.A., M.A., Associate Professor
May Dunlony Bush, B.A., M.A., Instructor (On leave of absence)
Charlotte Kohler, B.A., M.A., Ph.D., Instructor
Margaret Virginia Shields, B.A., M.A., Instructor in Dramatics.
Marion Tatum, B.A., Assistant in Dramatics.
Wilbur Dorsett, B.A., M.A., Assistant in Dramatics.
Mrs. James Pointer, B.A., Substitute in English.

GERMAN

Caroline B. Schoch, Ph.B., M.A., Professor
Lusine Elizabeth Von Westen, B.A., M.A., Ph.D., Instructor.

HEALTH

MEDICAL DIVISION

Ruth M. Collings, B.A., M.D., Physician and Professor of Hygiene.
Anna M. Gove, M.D., Physician and Professor of Hygiene
Helen M. Deane, B.A., B.S., B.M., M.D., Associate Professor.

HYGIENE

Victoria Carlsson, B.S., M.Sc., M.A., Ph.D., Associate Professor
Mildred Pearl Harris, B.A., M.A., Assistant Professor.
Anne Shamburger, Instructor.

HISTORY AND POLITICAL SCIENCE

HISTORY

Benjamin B. Kendrick, B.S., M.A., Ph.D., Professor
Alex Matthews Arnett, B.A., M.A., Ph.D., Professor
Clarence D. Johns, B.A., M.A., Professor
Magnhilde Gullander, B.A., M.A., Associate Professor.
Vera Largent, B.A., M.A., Associate Professor
Bernice Evelyn Draper, B.A., M.A., Associate Professor
Josephine Hege, B.A., Instructor (On leave of absence).
Eugene E. Pfaff, B.A., M.A., Ph.D., Instructor.
Kathleen T. Pfaff, B.A., Instructor.
Jane Lohrer, B.A., Instructor
Catherine Strateman, B.A., M.A., Ph.D., Instructor.

POLITICAL SCIENCE

Harriet Wiseman Elliott, B.A., M.A., Professor
Louise Brevard Alexander, B.A., Associate Professor.

HOME ECONOMICS

Margaret Messenger Edwards, B.S., M.A., Professor.
Mabel Campbell, B.S., M.A., Professor
Viva M. Playfoot, B.S., M.A., Associate Professor
Blanche Tansil, B.S., M.A., Associate Professor of Institutional Management.
Flora White Edwards, B.S., M.S., Assistant Professor
Madeline Blokey Street, B.S., M.A., Assistant Professor.

HOME ECONOMICS

Bess Naylor Rosa, B.S., M.A., Assistant Professor
Harriet Alice Naumann, B.A., M.S., Assistant Professor
Agnes N. Cox, B.L., B.S., M.A., Assistant Professor.
Lucile McMackin, B.S., M.S., Assistant Professor.
Bernice Allen, B.S., M.S., Field Teacher Trainer.
Evelyn Howell, B.S., Instructor
Martha Elizabeth Hathaway, B.S., Instructor.
Elizabeth C. Cook, B.S., Assistant
Frances Forbes, B.S., M.S., Instructor
Mabel G. Bowers, B.S., Instructor

MATHEMATICS

Helen Barton, B.A., M.A., Ph.D., Professor.
Cornelia Strong, B.A., M.A., Professor.
Emily Holmes Watkins, B.A., M.A., Associate Professor.

MUSIC

H. Hugh Altwater, B.A., Mus.M., Professor of Music and Dean of the School of Music

George M. Thompson, B.Mus., M.Mus., Professor of Organ
Alleine Richard Minor, B.S., Associate Professor of Piano
Mary Lois Ferrell, Associate Professor of Piano
Grace Van Dyke More, B.Mus., M.S., Associate Professor of Public School Music
Ruth Hannas, B.A., M.A., Ph.D., Associate Professor of Music Theory
Birdie Helen Holloway, B.S., M.S., Assistant Professor
Paul B. Onclay, B.A., B.M., M.M., Assistant Professor
Dorothy Lee Clement, B.S., Instructor (On leave of absence first semester).
George E. Henry, B.M., M.M., Instructor
Alma Marie Lissow Onclay, B.M., M.M., Instructor
George W. Dickieson, B.M., Instructor.
Harper Stephens, B.A., Instructor
Elizabeth Drake, B.S., Assistant in Music

PHILOSOPHY

Kurt Edward Rosinger, B.A., M.A., Ph.D., Assistant Professor

PHYSICAL EDUCATION

Mary Channing Coleman, B.S., Professor (On leave of absence first semester)
Hope Tisdale, B.A., M.A., Assistant Professor (On leave of absence).
Ethel L. Morfus, B.A., M.S., Assistant Professor
Christine White, B.S., Assistant Professor
Dorothy Davis, B.A., M.A., Assistant Professor
Edith Vail, B.S., Instructor
Herbert W. Park, Instructor
Henrietta Thompson, B.S., M.S., Instructor
Miriam A. Sheldon, B.S., M.A., Instructor
Claire Hartsaok, B.S., Assistant

PHYSICS

Calvin N. Warfield, B.E., M.A., Ph.D., Professor
John A. Tiedeman, B.S., M.S., Ph.D., Assistant Professor

Helen Burns, B.A., M.A., Counselor in Anna Howard Shaw Hall.
Anne Fulton Carter, B.A., Counselor in South Spencer Hall
Annie Beam Funderburk, B.A., M.A., Counselor in Mary Foust Hall
Ione H. Grogan, B.A., M.A., Counselor in East Hall.
Martha Elizabeth Hathaway, B.S., Counselor in Hinshaw Hall
Hazel Clark, B.A., M.A., Counselor in North Spencer Hall
Anne Pleasants Hopkins, B.A., Counselor in Kirkland Hall

Mabel Swanson, B.S., M.S., Dietitian.
Edna A. Forney, B.A., Assistant Treasurer
Mary Alice Tennent, B.A., Assistant Registrar
Estelle Boyd, Supervisor of Dormitories
Clara Booth Byrd, B.A., Alumnae Secretary
Jessie R. McLean, R.N., Nurse

Hallie Anthony, Department of Public Relations
Frances Foster, Office of the Alumnae Secretary
Elizabeth Gant, B.S., Office of the Dean of Music
Margaret Haigler, Office of the Secretary of the College
Edith Horwood, B.L., Office of the Registrar.
Mary Hasty, Department of Public Relations
Kathleen Pettit Hawkins, Office of the Secretary of the College
Sara Henry, B.A., Office of the Treasurer
Annie H. Hughes, Office of the College Physician
May Lattimore, Office of the Dean of Women.
Mary Betty Lee, Office of the Principal of Curry Training School

PSYCHOLOGY

James Albert Highsmith, B.A., M.A., Ph.D., Professor
William Woodrow Martin, Ph.B., M.A., Professor
Elizabeth Duffy, B.A., M.A., Ph.D., Professor
Key L. Barkley, B.A., M.A., Ph.D., Associate Professor
Wilton P. Chase, B.A., M.A., Ph.D., Assistant Professor.
Bennie Lee Craig, B.A., Assistant

ROMANCE LANGUAGES

Winfield S. Barney, B.A., M.A., Ph.D., Professor
George A. Underwood, B.A., M.A., Ph.D., Professor
Malcolm K. Hoake, B.A., D. de l'Univ., Professor
Meta Helena Miller, B.A., M.A., Ph.D., Professor
Jessie C. Laird, B.A., M.A., Associate Professor
Rene Hardre, Prof. des E.N., Associate Professor
Augustine LaRochelle, B.A., M.A., Associate Professor
Alice Katherine Abbott, B.A., M.A., Assistant Professor.
Helen Frances Cutting, B.A., M.A., Assistant Professor
Virginia Christian Farnhalt, B.A., M.A., Ph.D., Assistant Professor.
Katherine Taylor, B.A., M.A., Assistant Professor

SECRETARIAL SCIENCE

Patty Spruill, B.S., B.A., M.A., Assistant Professor
Maude L. Adams, B.A., M.A., Assistant Professor.
G. H. Parker, B.S., M.A., Assistant Professor
Vance Littlejohn, B.A., B.S., M.Ed., Instructor

SOCIOLOGY

Glenn R. Johnson, B.A., M.A., Professor.
Lydo Gordon Shivers, B.A., LL.B., M.A., Ph.D., Associate Professor
Mereb E. Mossman, B.A., M.A., Assistant Professor

THE LIBRARY

Guy R. Lyle, B.A., B.S., M.S., Librarian
E. Elizabeth Sampson, B.S., Head Cataloguer.
Virgino Trumper, In Charge of Periodicals
Sue Vernon Williams, B.A., M.A., Reference Librarian
Marjorie Hood, B.A., B.A. in L.S., Head of Circulation Department
Minnie Middleton Hussey, B.A., Readers' Adviser.
Treva Wilkerson, B.A., Circulation Department
Ruth Worley, B.A., B.A. in L.S., Assistant Cataloguer
Sarah Bowling, B.A., B.A. in L.S., Order Assistant and Secretary to the Librarian
Aneta M. Urban, B.A., M.A., B.A. in L.S., Reference Assistant and Instructor in Library Use
Alice L. Boyd, B.A., M.A., B.S. in L.S., Reserve Librarian and Circulation Manager

PUBLIC RELATIONS

Charles Wiley Phillips, B.A., M.A., Director of Public Relations.
Virginia Terrell Lathrop, B.A., Publications Office.

COUNSELORS

Ethel Haskin Hunter, Counselor in Gray Hall
Minnie L. Jamison, Counselor
Nancy Duke Lewis, B.A., M.A., Counselor in Bailey Hall
Evelyn Martin, B.A., Counselor in West Hall
Mary Welsh Parker, B.A., Counselor in Woman's Hall.
Rebecca Cole, B.S., M.A., Counselor in Cotten Hall.
Katherine Taylor, B.A., M.A., Counselor in New Guilford Hall

OTHER OFFICERS

Cora Jane Stinton, R.N., Nurse
Bessie Doub, Assistant Dietitian.
Sara Sue Cassell, B.A., Assistant Dietitian
Mary Proctor Adderton, B.A., Manager of Book Store
Janette Stout Turner, B.A., M.A., Manager of Post Office
J. M. Sink, Superintendent of Buildings and Grounds

SECRETARIES AND OFFICE ASSISTANTS

Edythe Orrell Leslie, Department of Home Economics
Lilian Mebone Lovings, Mimeographing Department
Eva Cox Melvin, B.L., Department of Education
Mildred P. Newton, B.A., Office of the Registrar (On leave of absence first semester)
Helen Pickard, Office of the Assistant Controller
Katherine Sherrill, B.A., Office of the Dean of Women (On leave of absence).
Elizabeth Yates, B.A., Office of the Dean of Administration
Frances Howell, Office of the Registrar
Lucy Spinks, B.S.S.A., Office of the Class Chairmen.
Betty Brown Jester, B.A., Manager of Book Store.

PINE NEEDLES 1939

COUNSELORS AND RESIDENCE HALL LIFE

Each of the thirteen residence halls on the Woman's College campus is a home for approximately one hundred and thirty students from September until June with a Counselor as an official hostess. It is to these Counselors that the students feel most free to go to for advice on personal, social, and academic problems. The deep feeling of friendship and loyalty which exists between the Counselor and the students of her residence hall is one of the most basic aids in creating an atmosphere of responsible freedom on our campus.



MRS CARTER



MISS BURNS



MISS HATHAWAY



MISS HOPKINS



MISS MARTIN

MISS PARKER



MISS TAYLOR



MISS LEWIS

The social life of the whole campus circles around the social life in these thirteen halls. Each hall has, or is acquiring, a game room for ping pong, dancing, games, and parties. Tea dances, informal parties, out-door activities, and teas play their part in rounding out a college program in which all students are urged to participate.

COUNSELORS

MRS FUNDERBURK



MISS COLE



MISS CLARK

MRS HUNTER



- MISS HELEN BURNS.....Shaw Hall
- MRS. ANNE FULTON CARTER.....South Spencer Hall
- MISS HAZEL CLARK.....North Spencer Hall
- MISS REBECCA COLE.....Cotten Hall
- MRS. ANNIE BEAM FUNDERBURK.....Mary Foust Hall
- MISS IONE GROGAN.....East Hall
- MISS MARTHA ELIZABETH HATHAWAY.....Hinshaw Hall
- MISS ANNE PLEASANTS HOPKINS.....Kirkland Hall
- MRS. J. S. HUNTER.....Gray Hall
- MISS NANCY LEWIS.....Bailey Hall
- MISS EVELYN MARTIN.....West Hall
- MISS MARY WELSH PARKER.....Woman's Hall
- MISS KATHERINE TAYLOR.....New Guilford Hall

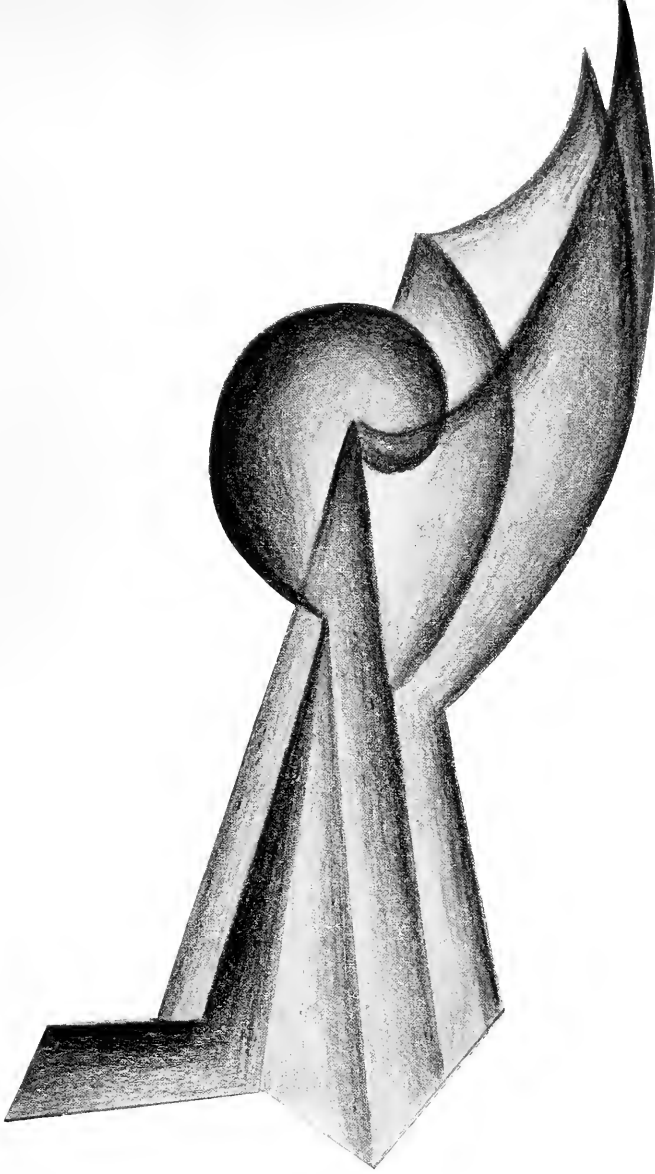

Student Administration



EMILY HARRIS
PRESIDENT

STUDENT GOVERNMENT ASSOCIATION

We live together here on our campus in an atmosphere of responsible freedom, and we are all working toward the same goal—to strengthen our characters, our minds, our personalities. This is the individual goal; we stand united in one purpose — to do our part in building a Greater University.

Our setup offers an opportunity for self-government, and the success and spirit of our association depends just as much upon the individual student as it does upon the student officers. The Woman's College of the University of North Carolina stands for all that is vital, honorable, and real in life. Our Student Government Association has as its fundamental aim to contribute always to the academic and social achievement of our college.

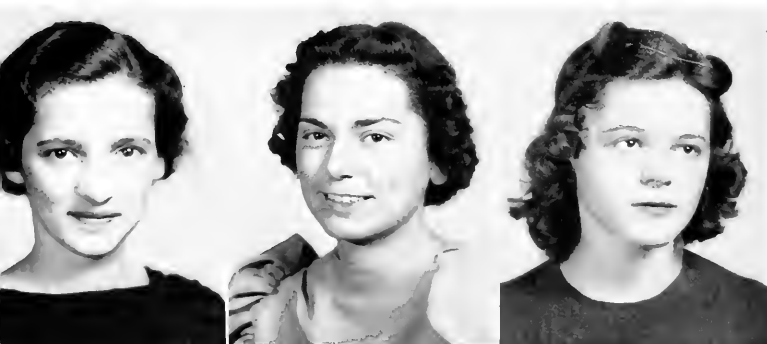

GERTRUDE RAINEY
VICE-PRESIDENT

RUTH GILLMORE
SECRETARY

ELIZABETH PATTEN
TREASURER

LEGISLATURE

The Legislature has as its chairman the Vice-President of Student Government Association and is composed of the President of Student Government, Treasurer of Student Government, the President of the Town Students' Association, the House Presidents, three members from each of the four classes, two members from the first year commercial class, and three members from the faculty. The Legislature, as a representative group, strives to keep its finger on the pulse of the entire student body. All legislation that is passed is designed to follow and interpret the needs of the campus.

Members from the classes SENIOR: Betsy Wharton, Leah Smirnow, Frances Crockett JUNIOR: Jay Carman, Rose Pully, Sophie Schaeffer SOPHOMORE, First Semester: Alice Calder, Betty Prevette, Elizabeth Falls COMMERCIAL, First Semester: Katherine Godwin, Miriam Solomon



JUDICIAL BOARD

The College Judicial Board is composed of the President of the Student Government Association, the Secretary of the Student Government Association, five members of the Senior Class, and two members of the Junior class. This Board elects one member from the faculty to serve in an advisory capacity. This Judicial Board, in cooperation with the Hall Judicial Boards, handles all the matters of discipline on the campus which are not specifically delegated to other authorities. The whole purpose of this Board centers around its efforts to GUIDE and HELP students, rather than to punish and restrict them.

Members: Jeanne Carey, Mary Cochrane, Sarah Virginia Dunlap, Ruth Gillmare, Emily Harris, Mildred Haugh, Mary Elizabeth Purvis, Mary Elizabeth Taylor, Ann Tillinghost

Faculty Advisor Miss Louise Alexander



HOUSE PRESIDENTS

Each residence hall has its own House President who serves as the student adviser, and presides over the Hall Board of her particular hall. These girls are elected in the spring of the year from the incoming junior and senior classes. The juniors serve in freshmen houses while seniors act as the Administrative officers of Student Government in each of the other halls.



ANNA HOWARD SHAW HALL, Dorothy Rosseland; BAILEY HALL, Eleanor Kerchner; COTTEN HALL, Louise Crowell; EAST HALL, Muriel Quigley; GRAY HALL, Wilhelmina Eford; HINSHAW HALL, Eleanor Horner; KIRKLAND HALL, Helen Book; MARY FOUST HALL, Marian White Fisher; NEW GUILFORD HALL, Charlotte Michlin; NORTH SPENCER HALL, Celia Durham; SOUTH SPENCER HALL, Alice Suter; WEST HALL, Grace Mewborn; WOMAN'S HALL, Miriam Gault.

HALL BOARDS

The Hall Boards, consisting of the House President of each residence hall and four girls chosen by the members of each hall, are in charge of all disciplinary matters of

their own group which come under their jurisdiction. In the Commercial and Freshmen halls the Boards consist of the House Presidents and the Hall Proctors; thus the constituency of these Boards changes each six weeks period. Individual consideration and treatment of each case with guidance rather than punishment as the chief concern is the principle of these Boards.

ANNA HOWARD SHAW

DOROTHY ROSSELAND, President

MEMBERS

Edith Winborne, Nancy Walthall, Hazel Kiker, Elizabeth Phillips

BAILEY

ELEANOR KERCHNER, President

MEMBERS

Dorothy Brown, Mary Ruth Cochran, Virginia Boger, Celia Hall.

COTTEN

LOUISE CROWELL, President

MEMBERS

Nancy McManaway, Jean Church, Minnie Lou Parker, Angela Hammond.

KIRKLAND

HELEN BOOK, President

MEMBERS

Helen Rankin, Hester Toler, Esther Ann Quinn, Peggy Dean

MARY FOUST

MARIAN WHITE FISHER, President.

MEMBERS

Edna Cartwright, Lois Barnes, Jean McDonald, Jane Zimmerman.

NEW GUILFORD

CHARLOTTE MICHLIN, President

MEMBERS

Margaret Wyatt, Elinor Henderson, Jean Hedges, Margaret Woodson.

NORTH SPENCER

CELIA DURHAM, President

MEMBERS

Momie Grace Smith, Virginia Ritter, Mary Louise Riddick, Bobbie Jean Love.

WEST

GRACE MEWBORN, President

MEMBERS

Elizabeth Falls, Pearl Chamness, Matoaka Torrence, Helen Forrester.

WOMAN'S

MIRIAM GAULT, President

MEMBERS

Isobel Palmer, Valerie Powell, Dorothy Coley, Helen Wertzel.

FINANCE BOARD

The Finance Board supervises the financial policies of the student organizations participating in the budget, and decides upon the allocation of the student activities fee among these organizations. It also aids and guides the four classes in the handling of their funds.

Chairman, Gertrude Raney, Secretary, Virginia Ambrose, Treasurer, Miss Nancy Lewis Leah Smirnow, Celia Durham, Mr. Cloude E. Teague, Dr. Albert S. Keister



HONOR BOARD

The Honor Board is composed of the President of the Student Government Association, three members of the Senior Class from the College Judicial Board, and the three faculty members appointed by the Dean of Administration. This Board handles all cases of dishonesty within the college community, and it strives to help the students see that their honor is the strongest obligation they owe to the University.

Members Emily Harris, Mary Cochrane, Sarah Virginia Dun'ap, Mary Elizabeth Purvis, Miss Harriet Elliott, Miss Virginia Farnholt, and Dr. Malcolm R. Hooke.



Classes

For as we keep faith with them, so shall we keep faith with ourselves and with future generations who demand of us that a nation of liberty and free men shall continue on the earth.

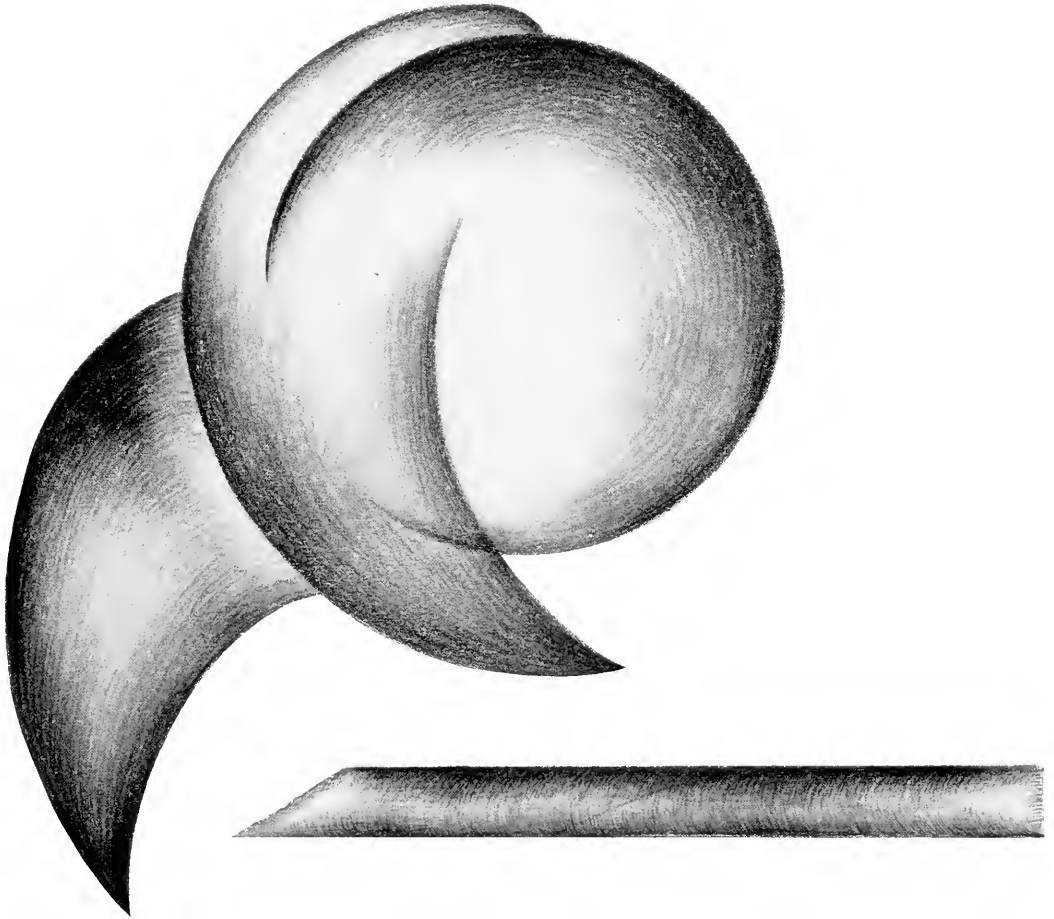



Seniors





MASCOT AND CHAIRMAN

HAMPTON TEAGUE

MASCOT OF CLASS OF 1939

Miss Bernice Draper has the distinction of being the first class chairman to guide her class from the beginning of their freshman year until their graduation. She was most effective in that fine art of interpreting the college to the new student and the new student to the college. Of the abundance of energy she has lavished upon them, members of the Class of 1939 are deeply appreciative.



SENIOR CLASS OFFICERS



GRACE MEWBORN

PHYLLIS KEISTER

FRANCES HORNER



SARAH VIRGINIA DUNLAP

SARAH VIRGINIA DUNLAP.....President
 GRACE MEWBORN.....Vice-President
 PHYLLIS KEISTER.....Secretary
 FRANCES HORNER.....Treasurer
 HILDA WALKER.....Cheer Leader
 MISS BERNICE DRAPER.....Class Chairman

CLASS SONG

Seeking beauty, strength, and wisdom
 In a never-ending quest,
 We, the Class of Thirty-nine,
 Cherish ideals pure and fine,
 Seeking, giving of our best,
 As we march toward Life's bright crest.

With all the zeal of our courageous young hearts,
 With all the loyalty they hold,
 We'll look to God to guide as forward we go;
 We'll ever strive to reach our goal.
 Oh College dear, may we bring honor to you!
 Thirty-nine is loyal to you!
 We're strong to dare and do!

FLOWER.....Red and White Rose
 COLORS.....Red and White
 MOTTO....."Esse quam videre"

DORIS ADAMS

WARRENTON
A.B. Sociology

Adelphian; Basketball (1); Hockey (1); Athletic Association (1, 2); Varsity Baseball (2); Clogging Club (2, 3, 4); Archery Club (3, 4); Life Saving (3); A. A. Comp Committee (4); Riding Club (4); College Band (2, 3, 4); Publicity Chairman (4); Inter-racial Committee (4); Sophomore Pageant (2); Art Club (3, 4); CAROLINIAN Photography Editor (3, 4); PINE NEEDLES Photography Editor (3, 4); Honor Roll (1); Sociology Club (4).

FLORENCE G. ALBRIGHT

ROSELLE, N. J.
A.B. Spanish

Aletheian; Park College, Parkville, Mo. (1); Glee Club (1); Spanish Club (1); Junior Orchestis (2); Le Cercle Francois (3, 4); CHANTECLAIR Staff (4); Honor Roll (1, 2, 3); Junior Adviser (3).



ETHEL ALTSHULER

PATERSON, N. J.
A.B. Economics

Dikean.

IMO JEAN ANTHONY

YADKINVILLE
A.B. English

Cornelian; Square Circle (2, 3, 4); Botany Club (3, 4); Education Club (4); Baptist Student Union Council (4); Third Vice-President.



FRANCES PARKER APPEL

PHILADELPHIA, PENNA.

B.S. Secretarial Administration

Education Club; University of Pennsylvania (4).

MARGARETTA AUSTIN

HIGH POINT

A.B. Art

Dikean; High Point College (1, 2); Art Club (3, 4); Square Dance Club (4).



GRETCHEN AYCOCK

FREMONT

B.S. Home Economics

Adelphian; Home Economics Club (1, 2, 3, 4); College Choir (1); House Vice-President; Sophomore Pageant (2); Junior Adviser (3).

CORINNA ANNE BAIN

FAYETTEVILLE

A.B. Grammar Grade Education

Dikean; Le Cercle Francois (1); Playlikers (1, 2); Physics Club (2); Education Club (3, 4); Hall Proctor (3); Presbyterian Student Organization (2, 3, 4); Secretary (4); Honor Roll (3).

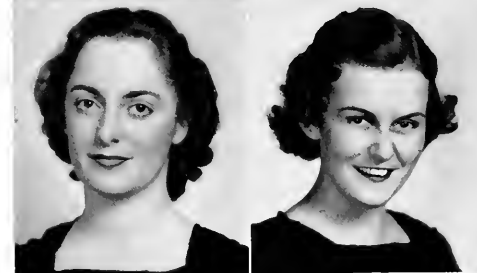



SUSAN E. BARKSDALE

GREENSBORO

A.B. Art

Aletheian; Art Club (1, 2, 3, 4); Botany Club (2, 3, 4); CORADDI (3, 4), Associate Editor (4); Quill Club (3, 4).

MARY RACHAEL BARNES

WILSON

B.S. Secretarial Administration

Cornelian; Le Cercle Francois (1, 2); Speakers' Club (4).



J. EDITH BARRIER

MT. PLEASANT

B.S. Home Economics

Adelphian; Home Economics Club (2, 3, 4); Education Club (4).

LOUISE BECK

FUQUAY SPRINGS

B.S. Home Economics

Dikean; Home Economics Club (2, 3, 4); Education Club (4).



MARY JANE BECKERDITE

WINSTON-SALEM

B.S. Home Economics

Adelphian; Home Economics Club (1, 2, 3, 4).

JUSTINA BERNARD

LENOIR

B.S. Secretarial Administration

Aletheian.



KATHERINE BERNHARDT

SALISBURY

A.B. Sociology

Dikean; Race Relations Club (3, 4); Y Cabinet (4); Transfer from St Mary's (1, 2).

MARGARET BEST

FREMONT

B.S. Secretarial Administration

Cornelian; Education Club (4)

LUCILE BETHEA

DILLON, S. C.

A.B. Grammar Grade Education

Dikean; Treasurer (4); Botany Club (2), Hall Proctor (3); Education Club, President (4); International Relations Club (4).

ALICE DUFFY BLADES

NEW BERN

A.B. History

Dikean; College Choir (1, 2); College Band (3); St. Mary's Club (1, 2, 3, 4), Y. W. C. A. (2, 3, 4); Wesley Players (3, 4); Choric Speaking (3); American Student Union (4); Education Club (4); International Relations Club (4).



CATHERINE BLANCHARD

HOBBSVILLE

A.B. Grammar Grade Education

Cornelian; Transfer from Lousburg College (1, 2); Education Club (3, 4).

EDITH E. BLANCHARD

GATESVILLE

B.S. Home Economics

Aletheian, Home Economics Club (1, 2, 3, 4); Hall Proctor (3); Y. W. C. A.



DORIS MAE BLAND

VANCEBORO

A.B. Mathematics

Dikean; Transfer from Guilford College (1, 2); Square Circle (3, 4), Vice-President (4); Education Club (3, 4).

FRANCES LOUISE BOLAND

BURLINGTON

B.S. Secretarial Administration

Aletheian; Transfer from Elon College (1, 2); Delta Upsilon Kappa Sorority; Education Club (3, 4).



AVIS BOLDERSON

CHARLOTTE

B.S. Home Economics

Dikean; Home Economics Club (1, 2, 3, 4); Y. W. C. A. (1, 2, 3, 4); Christian-Congregational Group, Social Chairman; Hall Proctor (3, 4).

MARY EDITH BOLICK

HICKORY

B.S. Home Economics

Adelphian; Home Economics Club (1, 2, 3, 4); Education Club (4); Hall Proctor (3); Wesley Foundation (1, 2); Freshman Commission of Wesley Foundation (1); Secretary of Sophomore Commission (2).





HELEN C. BOLLING

HIGH POINT

B.S. Physical Education

Aletheian; Le Cercle Francois (1, 2), Chemistry Club (2, 3); Playlikers (1, 2); International Relations Club (4); Education Club (4); Hall Proctor (1); Social Chairman for Dormitory (4); Daisy Chain (2); Young Democrats Club (4), Program Chairman; CAROLINIAN Sports Editor (1, 2, 3, 4); PINE NEEDLES (4), Athletic Editor (4); Hackey (1, 2, 3, 4), Varsity (3); Baseball (1, 2, 3, 4); Basketball (1, 2, 3, 4), Varsity (2, 3); Student Head (3); A. A. Cabinet (3, 4); Square Dance Club (1, 2); Speedball (1, 2, 3); Honor Roll (1, 2).

MARGARET L. BOLUS

WAKE FOREST

B.S. Secretarial Administration

Cornelian; Education Club (4); Transfer from Meredith College.



ELIZABETH BONHAM

BERGENFIELD, N. J.

A.B. Spanish

Cornelian; Orchestra (1); Square Dance Club (2, 4); Archery Club (3, 4); Education Club (4).

HELEN PARKER BOOK

ALBEMARLE

A.B. Biology

Dikean, Inter-society Representative (4); Legislature (4); Bacteriology Club (3, 4); Chemistry Club (2, 3, 4), Treasurer (3); Physics Club (4); House President (4).



EDNA EARLE BOSTICK

CHARLOTTE

B.S. Secretarial Administration

Aletheian, Treasurer (3); Student Council (2); Hall Board (1); CORADDI (2, 3, 4), Business Staff (2), Business Manager (3, 4); Education Club (4).

DORIS HOPE BOWMAN

BROWN'S SUMMIT

A.B. English and Science

Aletheian; Botany Club (2, 3, 4); Education Club (3, 4).



CATHERINE BRABBLE

ORIENTAL

A.B. Biology

Dikean; Physics Club (1, 2, 3, 4), Vice-President (4); College Choir (1, 2, 3, 4), Assistant Librarian; Le Cercle Francois (2); Bacteriology Club (3, 4); Chemistry Club (3, 4); Education Club (3, 4); Speakers' Club (3, 4); Junior Adviser (3); Y. W. C. A.; House Vice-President (2); Honor Roll.

MARY K. BRADLEY

GREENSBORO

A.B. French

Adelphian; Education Club (4); Le Cercle Francois.

ETHEL P. BRAXTON

KINSTON

B.S. Secretarial Administration

Altheian; Y.W.C.A.; Hall Proctor (4).

MARY RUTH BREWER

HEMP

B.S. Secretarial Administration

Adelphian; Transfer from Brevard Junior College; Education Club (4).



B. JOSEPHINE BRICK

DILLON, S. C.

A.B. Sociology

Dikean; Inter-racial Relations Study Group; Steering Committee (4); Education Club (4).

FRANCES E. BRINKLEY

GLEN ALPINE

A.B. Grammar Grade Education

Altheian; Y.W.C.A. (1, 2, 3, 4); Clogging Club (2, 3, 4); Archery Club (3); Basketball (2, 3, 4); Physics Club (3, 4); Education Club (4).



BETTY M. BROOKSHIRE

ASHEVILLE

A.B. English

Cornelian; Transfer from Brevard Junior College; Education Club (4); Square Dance Club (4); CAROLINIAN Staff (3, 4).

A. ELIZABETH BROWN

HAMLET

A.B. English and Psychology

Cornelian; Orchestra (1, 2); Playlikers (1, 2); Freshman Play (1); College Band (2, 3, 4); Co-Chairman of Publicity (3); CAROLINIAN Staff (1, 2); Quill Club (3, 4); Junior-Freshman Wedding (3); Chairman of American Student Union (3); CORADDI Editorial Staff (3); Editor-in-Chief (4); Honor Roll (1, 3).

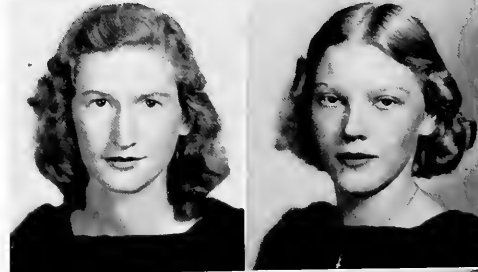

EMELIE ROSE BROWN

TARBORO

A.B. Biology

Dikean; Botany Club (2, 3, 4); Education Club (3, 4); Zoology Field Club (4).

JAMIE VIRGINIA BROWN

SPENCER

B.S. Secretarial Administration

Adelphian; Basketball (1); Square Dance Club (1, 2); Education Club (3, 4).



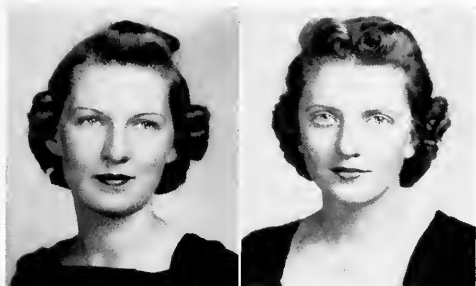

M. ELIZABETH BROWN

ERWIN

A.B. Sociology

Adelphian; Inter-racial Relations Study Group (3); Sociology Club (4); Der Deutsche Verein (3); Dormitory Representative to Council (4); Honor Roll (3).

PAULINE H. BROWNLEE

SPARTANBURG, S. C.

A.B. Sociology

Dikean; Inter-racial Relations Study Group (3); Sociology Club (4).

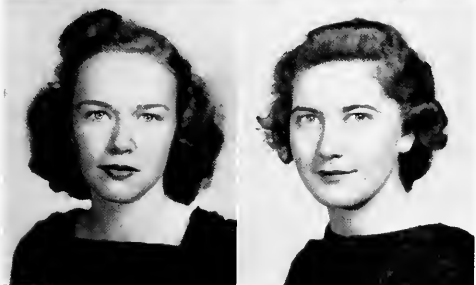

EDNA S. BUCHANAN

CHAPEL HILL

B.S. Secretarial Administration

Cornelian; Junior Class Treasurer; Le Cercle Francais (1, 2, 3, 4), Vice-President (3); Soccer (1); Hall Proctor (1); Hall Board (3); Y. W. C. A.; Editor WOMAN'S COLLEGE IN PORTRAIT (4).

MARGARET H. BULLOCK

RED SPRINGS

B.S. Physical Education

Dikean; Flora Macdonald College, A.B. Degree; Hall Proctor (3, 4); Education Club (4); Athletic Association; CAROLINIAN Sports Reporter

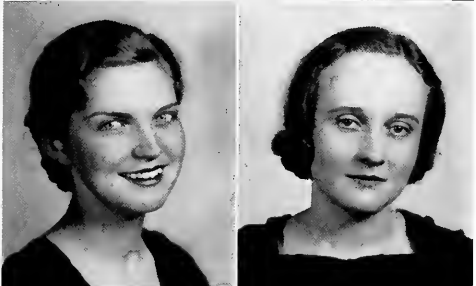

HELEN L. BUMGARNER

WILKESBORO

B.S. Secretarial Administration

Dikean; Education Club (3, 4); Square Circle; Speakers' Club (3, 4); Y Council (1, 2, 3).

ELEANOR E. J. BUNDY

DECATUR, GA.

A.B. Biology

Adelphian; Speakers' Club (1, 2, 3, 4); Lutheran Students (1, 2, 3, 4); Secretary-Treasurer (4); Dormitory 'Devotions' Leader (4); Hall Proctor (3); Zoology Field Club (4); Physics Club (4); Historian (4); Bacteriology Club (4); Honor Roll (3).



MARY ANN BURDGE

RED BANK, N. J.

B.S. Home Economics

Adelphian; Home Economics Club (1, 2, 3, 4); Education Club (4); Varsity Soccer Team (1); Sarah Atkinson Loan Fund Committee.

HELEN CALLAHAM

CHARLOTTE

B.S. Secretarial Administration

Cornelian; Basketball (2); Square Dance Club (1, 2); Education Club (3, 4); CAROLINIAN Staff (2, 3), Circulation Manager (3).

JEAN KITTRELL CANNON

AYDEN

A.B. Primary Education

Aletheian; Education Club (4); College Choir (1); House Vice-President (1).

JEANNE E. CAREY

ELMIRA, N. Y.

A.B. English

Adelphian, President (4); Freshman Commission; Class Vice-President (1, 2); Junior Class President; Der Deutsche Verein (3); Y Secretary (3); Judicial Board (4); Hockey (2); Basketball (2); WHO'S WHO AMONG STUDENTS IN AMERICAN UNIVERSITIES



CATHERINE CARPENTER

CHERRYVILLE

A.B. Biology

Dikeon; Bacteriology Club (3, 4); Zoology Field Club (3, 4), Secretary-Treasurer (4); Square Dance Club (4); College Choir (2, 4); Wesley Foundation

HAZEL CARSON

TAYLORSVILLE

A.B. History

Dikeon; Education Club (3); International Relations Club (4); Transfer from Baltimore College (1, 2).



EDNA H. CARTWRIGHT

BALTIMORE, MD.

A.B. Latin and History

Aletheian; Chemistry Club (2); Education Club (3, 4); Le Cercle Francais (2); Square Circle (2); Playlikers (1, 2, 3, 4); CAROLINIAN Reporter (2), Board of Editors (3, 4); Honor Roll (1, 2, 3); Hall Board (4); Classical Club (4); President (4); Y Council (3); Y. W. C. A. (1, 2, 3, 4)

RUTH REBECCA CASH

GASTONIA

B.S. Secretarial Administration

Transfer from Furman University (1, 2).



CHRISTINE R. CAUTHEN

ROCK HILL, S. C.

B.S. Secretarial Administration

Cornelian; Playlikers (1, 2).

PEARLE CHAMNESS

BLLENHEIM, S. C.

A.B. French

Cornelian; Botany Club (2); Education Club (3, 4); Le Cercle Francais (1, 2, 3, 4); Hall Proctor (1); Hall Board (3, 4); Y Council (1, 2); Y Cabinet (3, 4); House Vice-President (1); PINE NEEDLES Representative (1, 2)





NORMA J. CHEATHAM

LENOIR

A.B. Sociology

Adelphian; International Relations Club (4); Riding Club (4), Treasurer (4).

JANE MARSHALL CLEGG

GREENSBORO

A.B. Primary Education

Adelphian; Chemistry Club (2); Education Club (4); Le Cercle Francais (3); Swimming (2, 3); Tennis (2, 3); Clogging Club (2); Life Saving (2, 3); Orchestis (3, 4); Playlikers (3, 4); Masqueraders (3, 4); Honor Roll (2); Transfer from Guilford College (1), French Club (1), Tennis (1); Y Cabinet (1).



NANCY YANCEY CLICK

ELKIN

B.S. Home Economics

Dikean; Education Club (4); Home Economics Club (1, 2, 3, 4); Playlikers (4); Junior Adviser; Hall Proctor; Transfer from Greensboro College.

MARY KATHRYN COBLE

MONROE

B.S. Secretarial Administration

Dikean, Education Club (3, 4).

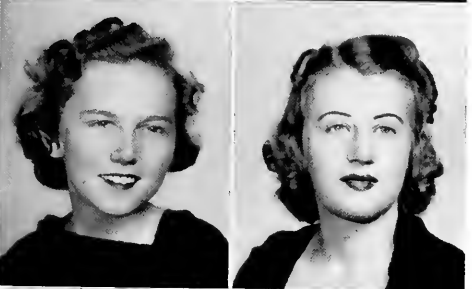

MARY E. COCHRANE

NEWTON

A.B. Art

Dikean; Hall Board (3); Judicial Board (4); Junior Class Vice-President; Education Club (3); Der Deutsche Verein (1); College Choir (1, 2); College Band (3); CAROLINIAN Art Editor (4); CORADDI Art Staff (3); Art Club (2, 3, 4), President (4); President of Student Government (Summer School, 2).

RUTH ELIZABETH COLE

HIGH ROCK

A.B. Grammar Grade Education

Adelphian; Education Club (4); College Band (2).



HELEN ALTHEA COOK

PLAINFIELD, N. J.

B.S. Secretarial Administration

Carnelian, Marshal (3); Le Cercle Francais (2); Orchestis (2, 3); Hackey (1); Playlikers (1); House Vice-President (2).

KATHERINE COOPER

RALEIGH

B.S. Music

Aletheian; Playlikers (1, 2); College Choir (2, 3, 4); Madrigal Club (4); Hall Proctor (3); Junior Adviser; Wesley Foundation Council (3).

M. MINERVA COPPAGE
VANCEBORO

B.S. Secretarial Administration

Dikean; Hall Proctor (2, 3, 4).

ELIZABETH B. COWHERD
GREENSBORO

A.B. Sociology

Adelphian; Inter-racial Relations Study Group (3); Sociology Club (4); Playlikers (2, 3, 4); Y Council (3, 4); Town Student Judicial Board (3).



GERALDINE HOLLON COX
WASHINGTON

A.B. English

Adelphian; Chemistry Club (2); Classical Club (4).

E. MURIEL COYKENDALL
GREENSBORO

A.B. Primary Education

Aletheian; Botany Club (2, 3, 4); Vice-President (3); President (4); Education Club (4); International Relations Club (4); Colledge Choir (1); CAROLINIAN Staff (3, 4); Young Democrats' Club (4).



JUDY COZZENS
EDENTON

A.B. Sociology

Carnelian; Tennis (2); Soccer (2, 3); Inter-racial Relations Study Group (3); Sociology Club (4); Young Democrats Club (4).

ELISABETH H. CRAFT
CHERRYVILLE

B.S. Home Economics

Dikean; Chemistry Club (4); Home Economics Club (3, 4); Education Club (4); Transfer from Brevard Junior College (1, 2).



PAULINE E. CRAFT
PITTSBORO

B.S. Home Economics

Dikean; Education Club (3, 4); Home Economics Club (2, 3, 4); Collegiate 4 H Club.

BLOIS X. CRAWFORD
BELLARTHUR

A.B. Primary Education

Adelphian; Botany Club (3, 4); Education Club (3, 4); Secretary (4); Playlikers (1); Colledge Choir (3); Hall Proctor (3, 4); Y. W. C. A. (1, 2, 3, 4); Baptist Student Union (1, 2, 3, 4); Circle Leader (3).





MARY JANE CRENSHAW

ASHEVILLE

A.B. History

Dikean; Hall Board (3); Education Club (4); International Relations Club (4); Speakers' Club (3, 4); Debating (3).

M. FRANCES CROCKETT

MONTCLAIR, N. J.

B.S. Secretarial Administration

Aletheian; House President (3); Legislature (3, 4); Sophomore Council (2); Education Club (3, 4); Home Economics Club (1); Hockey (3, 4); Varsity (3, 4); Valley Ball (3, 4); Student Leader (4); A. A. Cabinet (4); PINE NEEDLES Business Manager (4); Speakers' Club (3); Square Dance Club (3); Daisy Chain (2); Play-liners (1, 2); Honor Roll (1, 2, 3).

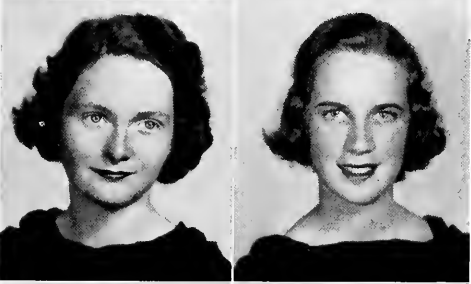

ELIZABETH A. CROSBY

RALEIGH

A.B. Primary Education

Dikean; Education Club (3, 4); Tennis Team (3); Transfer from Peace Junior College (1, 2).

MARY LOUISE CROWELL

CHARLOTTE

B.S. Physical Education

Dikean, Marshal (4); House President (4); Chairman Daisy Chain (2); Class Jacket Committee (2); Education Club (4); Basketball (1, 2, 3); Varsity (1); Soccer (1, 2, 3); Varsity (1, 2); Valley Ball, Varsity (1, 2, 3); Orchesis (2); A. A. Cabinet (4); Social Chairman; Gymnastics (2, 3, 4); Square Dance Club (4).

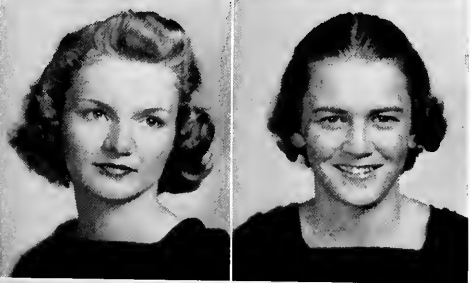

ETHEL IRENE CRUMPLER

ROSEBORO

A.B. Grammar Grade Education

Adelphian; Education Club (3, 4); Orchesis (3).

DIANA S. CURLEY

MONKTON, N.C.

A.B. History

Aletheian; Education Club (3, 4); Basketball (3); Square Dance Club (4); Hall Proctor (3); Hockey (3, 4).



HENRIETTA CURRIN

OXFORD

B.S. Home Economics

Aletheian; Home Economics Club (1, 2, 3, 4); PINE NEEDLES Staff (3); Education Club (3, 4); International Relations Club (4).

MARY JO CURRY

LEXINGTON

B.S. Secretarial Administration

Aletheian; CAROLINIAN Business Staff; PINE NEEDLES Staff (4); Transfer from Peace Junior College, Appalachian State Teachers College.

JULIA LEE DAMERON

STAR

B.S. Home Economics

Dikean; Transfer from Elon College, Delta Upsilon Kappa Sorority; Home Economics Club (1, 2, 3, 4); Y.W.C.A. (2, 3, 4); Education Club (4); Honor Roll (1, 2).

NAOMI B. DANIEL

ROXBORO

A.B. Chemistry

Dikean; Physics Club (2, 3, 4); Y.W.C.A. (1, 2, 3, 4); Chemistry Club (3, 4); Botany Club (3, 4).

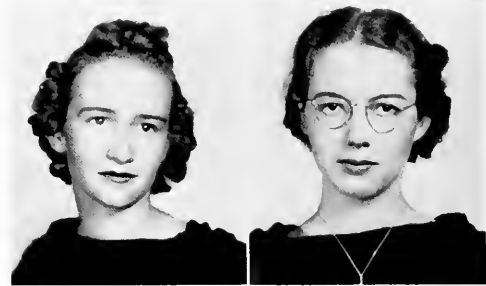

ELNA E. DANIELS

CHARLOTTE

B.S. Home Economics

Adelphian; Choric Speaking, Church Club; Home Economics Club (1, 2, 3, 4); Playlikers (2, 3, 4); Education Club (3, 4); Home Economics Honor Society.

E. LOUISE DARDEN

WILSON

B.S. Secretarial Administration

Adelphian, Marshal (4), Dance Committee Chairman (3); Junior-Senior Dance Committee (3); Senior Dance Committee.



VIRGINIA DEARMAN

HARMONY

A.B. Primary Education

Cornelian; Education Club (3, 4).

ANN WHEATLEY DEES

GOLDSBORO

A.B. English

Dikean; Transfer from Peace Junior College; Education Club (3, 4).



MARGARET L. DELBRIDGE

LITTLETON

A.B. Grammar Grade Education

Adelphian; Y.W.C.A. (1, 2, 3, 4); Education Club (3, 4).

HELEN DENNIS

MARSHALL

B.S. Home Economics

Aletheian; Home Economics Club (1, 2, 3, 4); Playlikers (1, 2, 3, 4); Chemistry Club (2, 3, 4); Education Club (4); CAROLINIAN Business Staff (2); Hall Proctor (1, 2, 3); Y.W.C.A. (1, 2, 3, 4); Sophomore Pageant (2); Chapel Monitor (4); Honor Roll (3); PINE NEEDLES Business Staff (2); Business Manager (3); Editor-in-Chief (4); Home Economics Honor Society.





ELEANOR DIBBLE

SPRINGFIELD, MASS.

B.S. Secretarial Administration

Cornelian; Hall Board (2, 3); Dolphin Club (1, 2, 3, 4); Zoology Field Club, Secretary-Treasurer (2).



RACHEL P. DRAUGHON

DUNN

A.B. English

Aletheian, Corresponding Secretary (2), Marshal (3), President (4); Botany Club (2); Le Cercle Francais (1, 2, 3, 4); Der Deutsche Verein (3); Education Club (4).



S. VIRGINIA DUNLAP

WADESBORO

B.S. Secretarial Administration

Dikean, Treasurer (3); Legislature (2); Judicial Board (4); Wesley Foundation Council (1); Honor Board (4); House President (3); Senior Class President; Honor Roll (3, 4); WHO'S WHO AMONG STUDENTS IN AMERICAN UNIVERSITIES; Y.W.C.A. (1, 2, 3, 4); Le Cercle Francais (2); Education Club (4).



JANE DUPUY

GREENSBORO

A.B. Chemistry

Adelphian; Legislature (1); Chemistry Club (2); Speakers' Club (2), Debating (2, 3); Hockey (1, 2, 3, 4); Basketball (1, 2); String Choir (1, 2, 3, 4); Play-liners (2, 3); CAROLINIAN Staff (1, 2), Editorial Committee (4); Presbyterian Student Council, President (3); Y. W. C. A. (1, 2, 3, 4), Cabinet (3, 4), Vice-President (4); Inter-Faith Council (3), President (4); Honor Roll (1, 2, 3, 4); Phi Beta Kappa (3).

DORIS LEE DOZIER

SOUTH MILLS

B.S. Secretarial Administration

Adelphian; Speakers' Club (2, 3); Square Dance Club (2, 3); College Choir (1); Education Club (3, 4).

CAROLYN E. DUKES

LUMBERTON

B.S. Home Economics

Cornelian; Home Economics Club (1, 2, 3, 4); Y Council (1); Daisy Chain (2); Chemistry Club (2, 3); Le Cercle Francais (2, 3); Physics Club (3); Education Club (3, 4); Home Economics Honor Society

SELMA JAMES DUNN

WINSTON-SALEM

A.B. History

Adelphian; International Relations Club (4); Education Club (4); Classical Club; Secretary-Treasurer (4); Honor Roll (1, 2, 3, 4).

ALLIE GEORGE EDWARDS

PEACHLAND

A.B. Grammar Grade Education

Aletheian; Education Club (3, 4); Y.W.C.A. (3, 4).

MATTIE LOU EDWARDS

WHITEHEAD

B.S. Home Economics

Adelphian, Home Economics Club (1, 2, 3, 4); Chemistry Club (3, 4); Education Club (3, 4).

VIRGINIA L. EDWARDS

MARSHVILLE

B.S. Home Economics

Aletheian; Sophomore Council; Chemistry Club (2, 3, 4); Education Club (3, 4); Home Economics Club (1, 2), Vice-President (3), Membership Chairman (4); PINE NEEDLES Advertising Manager (2), Class Editor (3); House Vice-President (2); Hall Proctor (3); Baptist Student Union (1, 2, 3, 4); Junior Adviser (3); Daisy Chain (2); Y.W.C.A. (1, 2, 3, 4), Hall Social Chairman (4); Home Economics Honor Society



VIRGINIA M. EGGLESTON

MORRISTOWN, N. J.

A.B. French

Dikean, Le Cercle Francois; Der Deutsche Verein; Athletic Association; Junior Orchestris; Riding Club; CHANTECLAIR Staff.

DOROTHY VAN ELKINS

GREENSBORO

A.B. Sociology

Adelphian; Legislature (4); Sophomore Class Treasurer, Playlikers (2, 3); Dormitory Social Chairman (1); Vice-President of Town Students (3), President of Town Students (4); Daisy Chain (2); Y Council (3), Y Cabinet (4); Race Relations Group (3, 4), Chairman of Steering Committee (3, 4).



RACHEL LOUISE EMMETT

NEW YORK, N. Y.

B.S. Physical Education

Aletheian; Sophomore Cheerleader; Legislature (3); A. A. Cabinet (4); Dolphin Club (1, 2, 3, 4), Vice-President (3); Archery Club (3), President (4); Orchestris (2, 3, 4); Camp Chairman (4); Playlikers (1, 2, 3, 4); College Choir (1, 2, 3, 4); Swimming Varsity (3).

MARION ENDFIELD

SCRANTON, PA

A.B. Psychology

Cornelian; Sports Day Chairman (2, 3), Chemistry Club (2, 3); Orchestris (2); Playlikers (3), Stage Manager (4); Mosqueraders (4); College Dramatic Committee (4).



MARY REBECCA EPPS

ASHEVILLE

B.S. Music

Dikean; Playlikers; Orchestra (1); String Choir (2, 3, 4), Librarian (2); College Band (2), President (3, 4); Chamber Music Group (3, 4); Clarinet Quartet (3); Madrigal Club (3, 4); CAROLINIAN Staff (1, 2).

MAE ESTFAN

MANCHESTER, N. H.

A.B. Sociology and Psychology

Cornelian; Le Cercle Francois (2); Seal Club (1, 2, 3); Speedball; Alpha Kappa Delta (4); Secretary-Treasurer of Covenant Class; Inter-racial Relations Study Group; Assistant Secretary (2); Vice-President (3); Speakers' Club (1, 2); Y Council (1, 2); Inter-racial Relations Commission; Classical Club (4); Sociology Club, Vice-President (4).





BETTY MAYO EVERETT

PALMYRA

B.S. Secretarial Administration
 Adelpian; Education Club (4); Y.W.C.A. (1, 2, 3, 4); Y Council (3).

JANIE YATES EVERETT

ROBERSONVILLE

A.B. Grammar Grade Education
 Dikean; Education Club (4).



CONSTANCE O. FAGAN

GARDEN CITY, L. I.

A.B. History

Carleian; Education Club (4); Le Cercle Francais (4); International Relations Club (4); Transfer from St Mary's.

MURIEL L. FAIRBANKS

FREEHOLD, N. J.

B.S. Music

Adelpian; Der Deutsche Verein (1, 2, 3, 4); College Band (2); College Choir (1, 2, 3, 4); Glee Club, Vice-President (3), President (4); Honor Roll (1, 3, 4).



FRANCES O. FENTRESS

GREENSBORO

A.B. History

Dikean; International Relations Club (4); Sociology Club (4); Inter-racial Relations Study Group (3); Y.W.C.A.; Honor Roll (4).

DOROTHY D. FICKER

GREENWICH, CONN.

A.B. Psychology

Adelpian, Marshal (3); Legislature (2, 3); House President (3); Freshman Class Treasurer; Athletic Association; Playlikers (1, 2, 3), Cabinet (4); Masqueraders (3, 4); College Choir (1, 2); Y Cabinet (3, 4); Y Council (1, 2); Hockey Varsity (1, 2, 3, 4).



RUBY PAULINE FIELDS

CARTHAGE

A.B. Grammar Grade Education

Aletheian; Education Club (3, 4); Square Circle (2); Playlikers (3, 4); Y.W.C.A. (2, 3, 4).

MARION WHITE FISHER

WILMINGTON

A.B. Biology

Adelpian; House President (4); Legislature (4); Medical Technologists (3), President (4); Chemistry Club (3, 4); Hockey Varsity (2); Comp. Committee (4); Playlikers (1, 2, 3, 4); CAROLINIAN Staff (4); Y Council (1, 2, 3); Zoology Field Club (2, 3, 4); Junior Adviser

MARTHA ELEANOR FLOYD

FAIRMONT

A.B. English

Dikean, Dance Chairman (3), Marshal (4), Sports Day Chairman (3), Sophomore Council; Chemistry Club (2); Education Club (4), Publicity Chairman; Le Cercle Francais (2, 3); International Relations Club, Secretary (3), President (4); Hall Proctor (2, 4); Motion Picture Committee (3, 4); Honor Roll (2, 3)

VIRGINIA FOY

MT. AIRY

B.S. Home Economics

Aletheian; Chemistry Club (3, 4); Education Club (3, 4); Home Economics Club (2, 3, 4); Physics Club; Playlikers Costume Committee; Transfer from Salem College (1); Honor Roll (2, 4); Home Economics Honor Society.

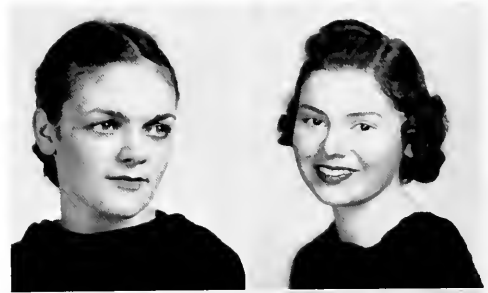

ELIZABETH FREELAND

GREENSBORO

B.S. Home Economics

Cornelian; Botany Club (2, 3, 4), Vice-President; Home Economics Club (1, 2, 3, 4); Archery Club (1, 3, 4); Athletic Association (1, 2, 3, 4); Y.W.C.A.; Gymnastics (1).

FRANCES GERTRUDE FURR

SALISBURY

B.S. Secretarial Administration

Dikean; Le Cercle Francais (1, 2); College Choir (1); Education Club (3, 4); Freshman-Junior Wedding (3).

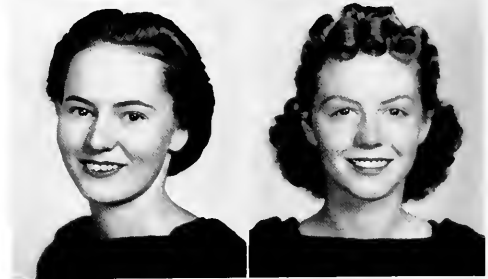

ALICE E. GALBREATH

BLOOMSBURG, PA.

A.B. Spanish

Adelphian; Education Club (4).

MARGARET H. GALLOWAY

GREENSBORO

B.S. Secretarial Administration

Aletheian, Inter-Society Representative; College Cheerleader (4); Secretary Town Student's Organization, Town Student's Judicial Board (4); Education Club (3, 4); Le Cercle Francais (2); Tennis; Orchestis (2); Playlikers (1, 2); CAROLINIAN Business Staff (2, 3); HANDBOOK Business Manager (3, 4); Honor Roll (4).

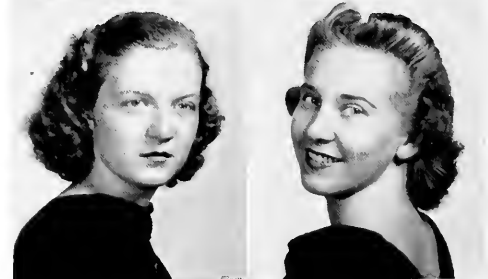

EMMA LOU GARNER

CREEDMOOR

A.B. French

Aletheian; Transfer from Campbell College (1, 2); Education Club (3, 4); Le Cercle Francais (3, 4).

M. MAXINE GARNER

LIBERTY

A.B. English

Dikean; International Relations Club (3); CAROLINIAN Staff (1, 2), Managing Editor (3), Editor-in-Chief (4); House President (Summer School, 2); Quill Club (3, 4); Speakers' Club (1, 2); Debating Team (2); Baptist Student Union Council (2, 3); Honor Roll (1, 2, 3); WHO'S WHO AMONG STUDENTS IN AMERICAN UNIVERSITIES



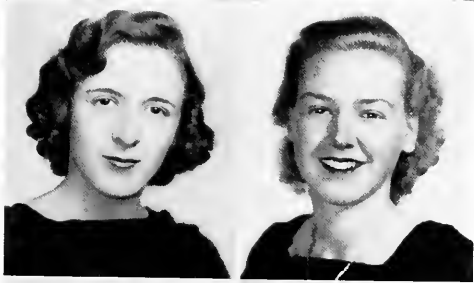

SARAH ANNE GARRISON
ASHEVILLE

B.S. Secretarial Administration
Cornelian; Education Club (4); Square
Dance Club (4).

MIRIAM ASHE GAULT
LAKE WACCAMAW

B.S. Physical Education
Adelphian, Corresponding Secretary (2),
Marshal (4); House President (4); Ju-
dicial Board (3); Points Committee (4);
Chapel Monitor (2, 3, 4); Education
Club (4); Athletic Association (1, 2, 3,
4); Dolphin Club (1, 2, 3, 4); Secretary-
Treasurer (3); Honor Roll (3); Hall Pro-
ctor (1); St. Mary's House Vestry (1, 2);
WHO'S WHO AMONG STUDENTS IN
AMERICAN UNIVERSITIES.

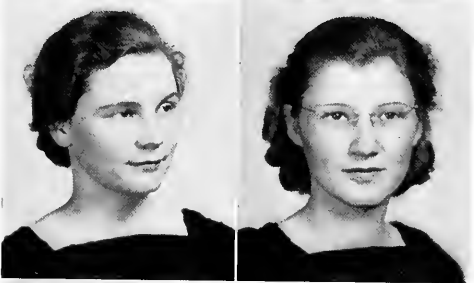

VIRGINIA ROSE GEDDIE
LUMBERTON

B.S. Secretarial Administration
Adelphian; Honor Roll (4).

MARGUIRETTE E. GEORGE
SHELBY

A.B. History
Adelphian; Hall Board (3); Education
Club (3, 4); Square Dance Club (3, 4);
International Relations Club (3, 4).

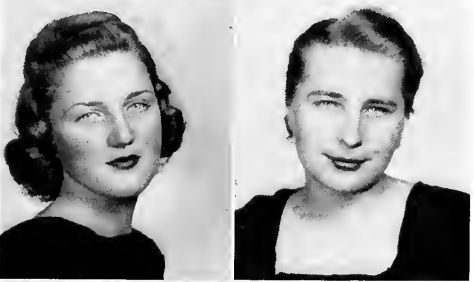

JULIA BRIGHT GODWIN
DUNN

B.S. Secretarial Administration
Dikean, Marshal (3), President (4);
Chairman of Junior-Senior Dance Com-
mittee; Chairman of Sophomore-Senior
Tea Dance; Education Club (3, 4); Le
Cercle Francais (1, 2); Life Saving.

VIOLA R. GRADECK
NEW BRITAIN, CONN.

B.S. Physical Education
Adelphian; Education Club (3, 4); Hockey
(1, 2, 3); Speed Ball (1, 2); Soccer (3);
Basketball (1, 2, 3, 4); Athletic Asso-
ciation (1, 2, 3, 4); Square Dance Club
(2, 3, 4); Playlikers (1); College Choir
(2, 3, 4); CORADDI Business Staff (1, 2,
3, 4); Archery Club (1, 3, 4).

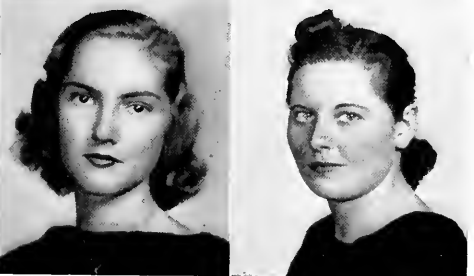

LULU C. GRAVELY
ROCKY MOUNT

A.B. English
Dikean; Orchestis (1); Riding Club (4);
Rocky Mount Club (1, 2, 3, 4).

SARA ELIZABETH GRAY
GUILFORD COLLEGE

A.B. French
Aletheian; Education Club (4).

RUTH GREENBURG

LOUISBURG

B.S. Secretarial Administration

Dikean, Education Club (4); College Band (2); Speakers' Club (2, 3), Program Chairman (4); Transfer from Louisburg College (1).

JANE GRIER

STATESVILLE

B.S. Home Economics

Adelphian; Education Club (3, 4); Home Economics Club (2, 3, 4); College Choir (2, 3), Vice-President; Dormitory Social Chairman (3); Transfer from Mitchell College (1, 2).



JANE FRANCES GRIFFIN

GREENSBORO

A.B. Art

Adelphian; Art Club (3, 4); CAROLINIAN Exchange Editor; CORADDI Art Editor (3); Playlikers.

MARY FRANCIS GYLES

RALEIGH

A.B. Biology

Adelphian; Bacteriology Club; Le Cercle Francais; Der Deutsche Verein; Hall Proctor.



M. ALICE HAINES

MT. PLEASANT

A.B. Biology

Cornelian; Botany Club (3, 4); Chemistry Club (2, 3, 4); Education Club (4); Zoology Field Club (3, 4); Hall Proctor (3).

EVELYN C. HALL

DURHAM

A.B. French

Dikean, Education Club (3, 4); Le Cercle Francais (1, 2, 3, 4); Basketball (1); Choir (1, 2, 3, 4); Hall Proctor (2, 3).



MARGARET HALL

CANDLER

A.B. Sociology

Aletheian; Botany Club (4); Square Dance Club (4); Transfer from Biltmore College (1, 2).

RUTH HAMILTON

LUMBERTON

B.S. Secretarial Administration

Cornelian; Education Club (3, 4); Hall Board (3).





MABEL HOOVER HARGETT

HIGH POINT

A.B. Primary Education

Dikean; Education Club (3, 4); Transfer from High Point College (1).



SALLY GRAY HARGROVE

TARBORO

A.B. Primary Education

Dikean; Education Club (3, 4); Speakers' Club (2, 3); St. Mary's Club (1, 2).



EMILY IRVING HARRIS

GREENSBORO

A.B. English

Adelphian, Dance Chairman; Secretary of Student Government; President of Student Government, Chairman Honor Board, Class Cheerleader; Sophomore Class President; Daisy Chain; Chemistry Club; Le Cercle Francois; Hockey; Camp Committee; Basketball; Tennis; Clagging Club; Playlikers; CAROLINIAN Business Staff, PINE NEEDLES Business Staff, Town Students' Board; Freshman Commission; Archery Club; A. A. Cabinet. WHO'S WHO AMONG STUDENTS IN AMERICAN UNIVERSITIES, College Judicial Board, Honor Roll.



BETTIE S. HARWARD

SANFORD

A.B. English

Cornelian; Education Club (4); Playlikers (1, 2); CORADDI Literary Staff (3, 4); Honor Roll (2, 3); Quill Club (3), President (4); Junior Adviser, St. Mary's Club (1, 2); Young Democrats Club, President (4).



REVA MAY HEIDINGER

CRANBURY, N. J.

B.S. Home Economics

Adelphian; Education Club (4); Home Economics Club (1, 2, 3, 4); Hockey (1); Varsity Volley Ball (1, 2); College Bond (2, 3, 4); Speakers' Club (3); International Relations Club (4); Hall Board (1); Home Economics Honor Society.



WILMA L. HELSABECK

ETHER

A.B. Primary Education

Cornelian; Botany Club (3, 4); Education Club (4); Physics Club (2, 3, 4).



ELINOR S. HENDERSON

HICKORY

B.S. Home Economics

Dikean; Education Club (4); Le Cercle Francois (1); Home Economics Club, Publicity Chairman (1, 2, 3, 4); College Choir (1, 2); CAROLINIAN Staff (1, 2, 3, 4); Y.W.C.A. Cabinet (4); International Relations Club (4); Honor Roll (1, 2, 3, 4); Daisy Chain; Quill Club (1, 2, 3, 4); Hall Judicial Board, American Student Union (4).



HELEN HENDERSON

MONROE

B.S. Secretarial Administration

Aletheian; Transfer from Wingate Junior College (1).

MARY W. HENDERSON
JACKSONVILLE
A.B. Biology

Adelphian; Hall Board (3); Bacteriology Club (3, 4); Education Club (3, 4); Physics Club (2, 3, 4); Playlikers (1, 2); Junior Adviser.

PATTIE R. HENDRICK
NORLINA
B.S. Secretarial Administration

Dikean; Transfer from High Point College.



JEANNETTE C. HICKMAN
HUDSON
B.S. Secretarial Administration

Aletheian; Education Club (3, 4).

JANE HIGHSMITH
ATKINSON
A.B. Grammar Grade Education

Cornelian; Transfer from Peace Junior College (1, 2); Education Club (3, 4).

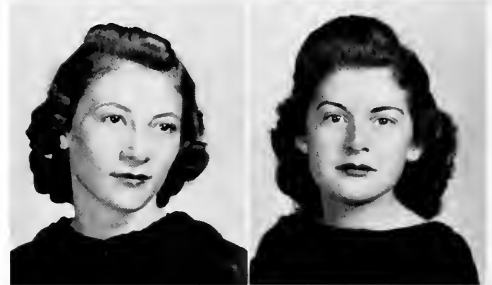

GRACE MURIEL HILFORD
NAPLES
A.B. Sociology

Dikean, Transfer from Agnes Scott College (1), Flora Macdonald College (2); Race Relations Club (3); Junior Y Council; Presbyterian Students Council (3); Alpha Kappa Delta (4); Honor Roll (3, 4)

MARGARET HANES HILL
GREENSBORO
B.S. Secretarial Administration

Cornelian, Marshal (4); Playlikers (2, 3, 4); Junior-Senior Dance Committee (3).



ELLA THOMAS HOBBS
SUNBURY
A.B. Sociology

Adelphian, Vice-President (4), Dance Chairman (3); Athletic Association (1, 2, 3, 4); Volley Ball (1, 2, 3); Hockey (1, 2); Archery (1, 2); Basketball (1, 2, 3); Tennis (1, 2, 3); Square Dance Club (1, 2); Playlikers (1, 2, 3); Race Relations Club (3, 4)

PAULA M. HOBGOOD
GREENSBORO
B.S. Secretarial Administration

Aletheian; Le Cercle Francais (1).

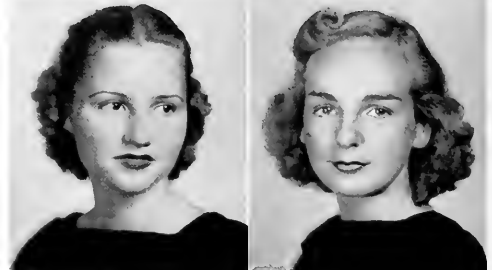

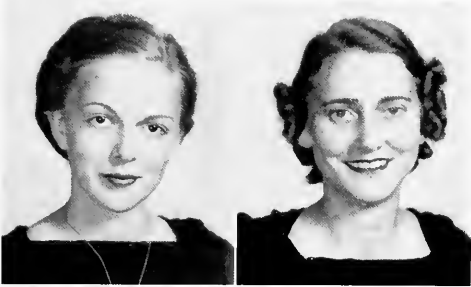

MARGARET J. HOLLAND
CLAYTON

B.S. Secretarial Administration

Dikean; Playlikers (1, 2, 3, 4); Dormitory Social Chairman (1, 2); Hall Proctor (1); Freshman Dance Chairman; Junior-Freshman Wedding (3).

MARJORIE IRENE HORN
MOCKSVILLE

B.S. Secretarial Administration

Dikean; Education Club (3, 4); Hockey (2); College Choir (3, 4); Hall Proctor; Square Dance Club (2); Y.W.C.A. (1, 2, 3, 4); Y.W.A. (3).

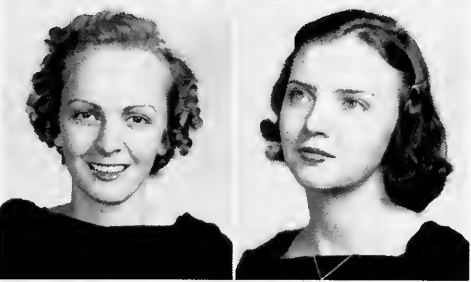

FRANCES HORNER
BURLINGTON

B.S. Secretarial Administration

Adelphian; Marshal (3); Senior Class Treasurer; Education Club (4); Junior Dance Chairman; Honor Roll (4).

GRACE MILDRED HOWELL
ASHEVILLE

B.S. Secretarial Administration

Aletheian; Education Club (3, 4); Der Deutsche Verein (3); Hockey (3); Playlikers (3, 4); College Choir (3, 4); CORADDI Contributor (3); Editorial Staff (4); Dormitory Social Chairman (4); Junior Y Council; Honor Roll (4).



JULIA BROWN HUDGINS
HOBBSVILLE

B.S. Secretarial Administration

Adelphian; Education Club (3, 4); Transfer from Louisburg College (1, 2).

FLORENCE C. HUNT
GREENSBORO

B.S. Music

Cornelian; Le Cercle Francais (1, 2, 3, 4); Education Club (3, 4); College Choir (1, 2, 3), Pianist (4); Vice-President (4); String Trio (3, 4); Y Council (1, 2, 3); Cabinet (4); Honor Roll (1, 2, 3).

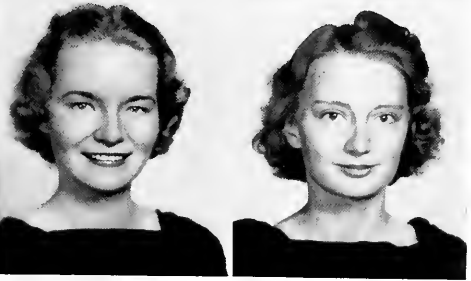

VIRGINIA R. HUNTER
GREENSBORO

B.S. Secretarial Administration

Cornelian; Transfer from Brevard Junior College.

KATHRYN HURDLE
ELIZABETH CITY

A.B. French

Dikean; Le Cercle Francais (1, 2, 3, 4); Education Club (3, 4); Hall Proctor (3); YWCA (1, 2, 3, 4).

HANNAH OLIVER HUSKE
FAYETTEVILLE
A.B. History

Dikean, Marshal (4); Education Club (4); International Relations Club, Vice-President (4); Transfer from St. Mary's (1, 2); Young Democrats Club, Secretary (4)

DORIS E. HUTCHINSON
CHARLOTTE
B.S. Physical Education

Aletheian; A. A. Cabinet (4); Club Head (4); Dolphin Club (2, 3, 4), President (4); Wesley Foundation Council (3, 4), Treasurer (3); Wesley Players (2, 3, 4)



MARGARET IDOL
PLEASANT GARDEN

B.S. Secretarial Administration

Cornelian; Le Cercle Francois (1); Square Circle (1, 2); Playlikers (2, 3, 4); Masqueraders (3, 4); Honor Roll (1, 4)

MILDRED C. JAMES
LAURINBURG

A.B. Grammar Grade Education

Adelphian; Botany Club (2); Education Club (3, 4); Playlikers (1, 2); Y.W.C.A. (1, 2, 3, 4)

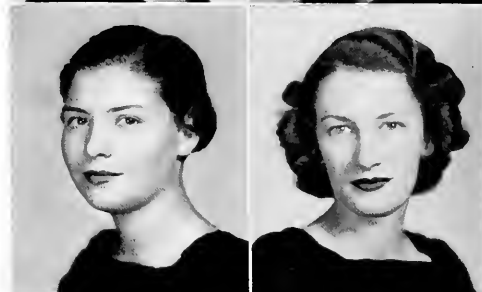

MARY M. JOHNSON
CHARLOTTE

B.S. Physical Education

Dikean; A. A. Cabinet (3, 4); Camp Committee (2, 3, 4); Playlikers (2, 3, 4); College Choir (1, 2); Masqueraders (3, 4); Wesley Foundation Council (3, 4)

MARGARET E. JONES
JOHNS

B.S. Home Economics

Adelphian; Education Club (3, 4); Home Economics Club (1, 2, 3, 4); Physics Club (1); Square Dance Club (1, 2); Wesley Foundation (1, 2, 3, 4); Wesley Players (2, 3, 4); Y.W.C.A. (2, 3, 4)



SARAH WILSON JONES
HIGH POINT

B.S. Secretarial Administration

Adelphian; Education Club (3, 4); International Relations Club (2); Y.W.C.A. (4)

IRMA GRAY JORDAN
TIMBERLAND

B.S. Secretarial Administration

Dikean; Transfer from Mars Hill Junior College (1, 2); Baptist Student Union Council (4)





FRANCES M. JOYNER
 FARMVILLE
B.S. Secretarial Administration
 Adelphion; Education Club (3, 4); Play-
 likers (1); Junior Adviser.

PHYLLIS E. KEISTER
 GREENSBORO
A.B. Chemistry
 Aletheian, Legislature (2, 3); Senior
 Class Secretary; Chairman Senior Un-
 musical; Chemistry Club (1, 2, 3, 4),
 President (4); Education Club (3, 4);
 Der Deutsche Verein (1, 2, 3, 4); Physics
 Club (2); Playlikers (1, 2, 3); Secre-
 tary-Treasurer (4); College Band (3, 4);
 CAROLINIAN Editorial Board (2); Chair-
 man Y Cabinet (3); Y Cabinet (4); Mas-
 queraders (3, 4); Honor Roll (1, 2, 4).



MARTHA D. KELLAR
 FLINT, MICH.
B.S. Secretarial Administration
 Aletheian; Der Deutsche Verein (2, 3);
 Hall Proctor (3, 4); Dining Room Com-
 mittee (4).

MERRILL RACHEL KELLY
 APEX
B.S. Home Economics
 Dikean, Hall Proctor; Transfer from Mars
 Hill Junior College (1, 2).



ELEANOR KERCHNER
 GREENSBORO
A.B. English
 Cornelian, Treasurer (3), Marshal (4);
 House President (4); Legislature (4);
 Finance Board (3); Education Club (3,
 4); Le Cercle Francois (2, 3, 4); Ath-
 letic Association; Basketball (1); Hockey
 (1, 2, 3, 4); Tennis (1); CAROLINIAN
 Staff (1, 2); Y Council (1); Y Cabinet
 (2, 3); Daisy Chain (2); Sophomore
 Pageant; Sophomore Class Secretary;
 Junior Dance Committee.

ETHEL YORK KIKER
 WADESBORO
B.S. Home Economics
 Dikean; Chemistry Club (2, 3, 4); Edu-
 cation Club (4); Home Economics Club
 (1, 2, 3, 4), Secretary (3); Basketball (2,
 3); Wesley Players (1, 2, 3, 4); Wesley
 Foundation (1), Council Secretary (2),
 Study and Training Chairman (3), Sec-
 ond Vice-President (4); Y Council (1, 2);
 Honor Roll (1); Home Economics Honor
 Society.

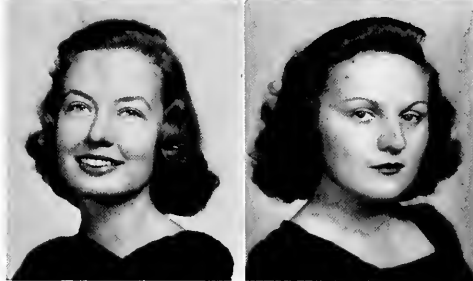

RUTH VANSTORY KING
 GREENSBORO
B.S. Secretarial Administration
 Aletheian; International Relations Club;
 Transfer from Hallins College (1, 2).

DOROTHY M. KOLMAN
 PITTSFIELD, MASS.
A.B. Sociology
 Cornelian; CAROLINIAN Exchange Editor
 (4); Alpha Kappa Delta (3, 4); Inter-
 Faith Council (4); Transfer from Smith
 College (1); Honor Roll (2, 3, 4).

LEANNA E. KOONCE

WILMINGTON

A.B. History

Dikean; Education Club (3, 4); Der Deutsche Verein (2); International Relations Club (4).

JENNY P. LA SPINA

NEWARK, N. J.

A.B. History

Dikean; Botany Club (2); Education Club (4); International Relations Club (4); Valley Ball, Varsity (2); Gymnastics (2); Y.W.C.A. Social Service Committee (4); Alpha Kappa Delta; Inter-racial Relations Study Group (4).



EDNA EFFIE LAWS

ROUEMONT

A.B. Primary Education

Adelphian; Education Club (3, 4); Square Circle (1); Wesley Foundation; Y Council (1, 2).

DORIS ELIZABETH LEACH

LAGRANGE

A.B. English

Aletheian; Botany Club (2, 3); Education Club (3, 4); Le Cercle Francais (4); Wesley Foundation (1); CAROLINIAN Staff (2, 3), Make-Up Editor (4).



LILLIAN ELECTA LEE

CLAYTON

A.B. History

Cornelian; Education Club (3, 4); International Relations Club (3, 4).

RUTH ALBERTINE LEE

HIGH POINT

A.B. Primary Education

Adelphian; Education Club (4); Transfer from High Point College (1, 2); Honor Roll (3).



VERA LENORE LEEGER

BROOKLYN, N. Y.

A.B. Psychology

Dikean; International Relations Club (3, 4); Soccer Team (1); Athletic Association

MARJORIE L. LEONARD

CUMBERLAND, MD

B.S. Physical Education

Dikean; Athletic Association, President (4), Cabinet (3, 4), Head of Sports Day (3), Vice-President (3); Editor of A. A. Handbook (3); Wesley Foundation, Council (2, 3), President (4); Wesley Players; North Carolina Methodist Student Movement, President (4)





EDNA LEVINE

GREENSBORO

B.S. Secretarial Administration

Adelphian; Education Club (4); Playlikers (1, 2, 3, 4); Glee Club (4); CAROLINIAN Staff (4); Honor Roll (1, 2).

WILMA P. LEVINE

BROOKLYN, N. Y.

A.B. French

Aletheian; Chemistry Club (2); Le Cercle Francois (1, 2, 3), President (4); Clogging Club (1); Orchestras (1), Secretary-Treasurer (2, 3), President (4); CAROLINIAN Editorial Staff (4); Hall Proctor; A. A. Cabinet (4); Dance Chairman; CHANTECLAIR, Business Manager (3); Associate Editor (4); Honor Roll (1, 2, 3, 4).



FRANCES L. LEVY

BROOKLINE, MASS.

A.B. Sociology

Adelphian; Le Cercle Francois (3, 4); Der Deutsche Verein (3, 4); International Relations Club (4).

CAROLINA MARIE LEWIS

SOUTHERN PINES

A.B. History

Cornelian; Le Cercle Francois (1, 2); Archery Club (3, 4); Soccer (2, 4), Varsity (2); CAROLINIAN Staff (1, 2, 3, 4); Square Circle (1); Honor Roll (1, 2, 3, 4).



CLAUDELIN LEWIS

ENFIELD

A.B. Sociology

Dikeon; Batony Club (2, 3, 4); A. A. Cabinet (3, 4); Secretary (3); Soccer (1, 2, 3, 4), Varsity (1, 2, 3); Baseball Varsity (2, 3); Inter-racial Relations Study Group, Vice-President (3); Sociology Club, President (4); Baptist Student Council (2, 3, 4); Alpha Kappa Delta (3, 4); Honor Roll (1, 2, 3, 4).

ATTIE BELLE LILES

GASTONIA

A.B. Primary Education

Adelphian; Education Club (3, 4).



ARLENE E. LITTLEFIELD

BOOTHBAY HARBOR, ME.

A.B. English

Dikeon; Der Deutsche Verein (1, 2); Physics Club (2, 3); Athletic Association (1, 2, 3, 4); Zoology Club (2, 3); Quill Club (4); Tennis Tournament (1, 2, 3, 4); Playlikers (1, 2); Publicity Manager (3, 4); Masqueraders (3, 4).

VIRGINIA P. LIVINGSTON

LAUREL HILL

A.B. Grammar Grade Education

Adelphian; Education Club (3, 4); Square Dance Club (1); Hall Proctor (3).

F. ADELAIDE LOVE

GREENSBORO
A.B. History

Dikeon; Education Club (3, 4); Le Cercle Francois (1, 2); Archery Club (2, 3); Secretary-Treasurer (4); Baseball (3); Y. W. C. A. Inter-faith Council; Junior Adviser, PINE NEEDLES Business Staff (4); International Relations Club (4); Honor Roll (1, 2, 3, 4).

BOBBIE JEAN LOVE

ASHEVILLE
A.B. Sociology

Cornelion; Junior Representative to Council; Hall Judicial Board (4); Transfer From Duke University (1), College Choir (1); Glee Club (1).



M. JOSEPHINE LOWRANCE

SALISBURY
B.S. Music

Aelphian; Education Club (4); College Choir (1, 2, 3), Librarian (4); Hall Proctor (2, 3); Der Deutsche Verein (1, 2, 3).

CHRISTINE B. McADAMS

ROUEMONT
A.B. French

Cornelion; Education Club (3, 4); Le Cercle Francois (1, 2, 3, 4); Junior Adviser, Y. W. C. A.; Wesley Foundation (1, 2, 3, 4); Sophomore Council; Honor Roll (3, 4).

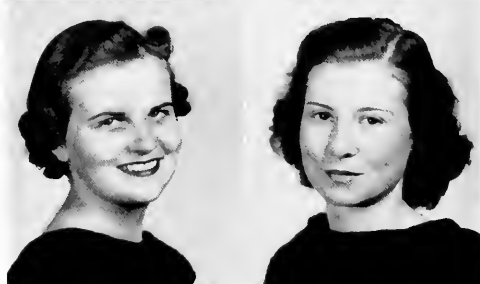

MARGARET McALLISTER

MT. PLEASANT
B.S. Home Economics

Dikeon; Education Club (4); Home Economics Club (1, 2, 3, 4); Inter-Faith Council (4); Lutheran Student Organization, Secretary (2), President (4).

CHRISTINE R. McBRAYER

FOREST CITY
B.S. Secretarial Administration

Aletheian; Education Club (3, 4); Playlikers (1, 2).



ANNE WATSON McCABE

ORIENTAL
A.B. English

Cornelion; Education Club (3, 4); College Choir (3, 4), Dormitory Social Committee (4), Council College Class, Church of the Covenant (3, 4).

ELEANOR McCLUNG

LEXINGTON, VA
B.S. Music

Cornelion; Ploylikers (2); Glee Club (3, 4); College Choir (2, 3, 4); College Band (3); Madrigal Club (2), Secretary (3), Vice-President (4); Transfer from Hollins College (1).





MARY K. McLAUGHLIN
CLEVELAND

B.S. Secretarial Administration
Dikean, Nominating Committee, Education Club (4), Social Chairman (4); Hall Proctor (1, 3); Vestry of St. Mary's Club (2, 3, 4).

DOROTHY McLAWHORN
VANCEBORO

B.S. Secretarial Administration
Aletheian; Education Club (4); Hall Proctor (2, 3); Y. W. C. A.; Transfer from Guilford College (1, 2).



LENA ELOISE McLEAN
GREENSBORO

B.S. Physical Education
Adelphian; Education Club (4); Le Cercle Francois; Dolphin Club; Square Dance Club; Junior Orchestra; Soccer; Volleyball; Varsity (1, 2, 3, 4); Archery Club; Gymnastics; Basketball; Clogging Club; President (4); Tennis

MARGIE McLEAN
CAMERON

B.S. Secretarial Administration
Aletheian; Clogging Club (2, 3); Basketball (1, 2, 3, 4); Hall Proctor; Y. Cabinet (1, 2, 3).



NANCY R. McMANAWAY
HENDERSONVILLE

A.B. Grammar Grade Education
Dikean; Social Chairman of the College (4); Education Club, Program Chairman (4); Y. Council (1, 2, 3); St. Mary's Club (4); Hall Judicial Board (4).

DORIS McMILLAN
LUMBERTON

A.B. Primary Education
Carnelian; Botany Club (2); Education Club (4); House Vice-President (2); Junior Council; Junior-Senior Dance Committee.



MARY KING MALLONEE
MURPHY

A.B. History
Aletheian, Vice-President (4), Tea Dance Chairman (3); House Vice-President (2); Y. Council (3); Zoology Field Club (3, 4); Publicity Chairman (4); Education Club (3, 4); Dining Room Committee (4); International Relations Club (4); Program Chairman (4).

LILLIAN F. MANN
FLUSHING, L. I.

B.S. Secretarial Administration
Carnelian; Education Club (3, 4); Der Deutsche Verein (1, 2); Athletic Association; Y. W. C. A. (1, 2, 3)

M. CHRISTINE MARSHBURN
RICHLANDS

A.B. Grammar Grade Education
Athelean; Education Club (3, 4).

ELSIE F. MARSTON
REIDSVILLE

A.B. Grammar Grade Education
Cornelian; Dormitory Representative (3, 4); Education Club (3, 4); Vice-President (4); College Choir (1, 2, 3, 4); Vestment Custodian (4); Holl Proctor (1); Y.W.C.A.; Y Council (1, 2, 3); Y Cabinet (4); Speaker's Club (3, 4); Le Cercle Francois (2); CAROLINIAN Staff (1).



JUNE J. MAUPIN
HOLCOMBE ROCK, VA
A.B. English

Dikean; Chemistry Club (2); Education Club (3, 4); Le Cercle Francois (3, 4); Athletic Association (1, 2, 3, 4); Swimming; Soccer (1, 2); Hockey (1); Field Ball (2); Speed Ball (2); Life-Saving; Seal Club (1, 2, 3, 4); Y W C A (1, 2, 3, 4).

MYRTLE H. MERRITT
MAGNOLIA
A.B. Biology

Dikean; Bacteriology Club (3, 4); Chemistry Club (2, 3, 4); Physics Club (3, 4); Junior Adviser; Y.W.C.A. (1, 2, 3, 4).



GRACE W. MEWBORN
SNOW HILL

B.S. Secretarial Administration

Athelean, Marshal (4); House President (4); Sophomore Council; Senior Class Vice-President, Legislature (4); House Vice-President (2); Dormitory Social Committee (2); Chairman of Mock Junior-Senior, Y Council (2); Y Cabinet (3); Chairman of Commencement Invitation Committee (4); Religious Activities Committee (4).

KATHRYN H. MEWBORN
TARBORO

B.S. Public School Music

Athelean, Der Deutsche Verein (1, 2); Orchest (2); CAROLINIAN Staff (1, 2); College Choir (1), Assistant Vestment Custodian (2), Vice-President (3); Madrigal Club (2, 3, 4), Publicity Chairman (2), Treasurer (3); Glee Club (3, 4), Vice-President (4); College Band (4), Y W C A; Y Council (2), Music Chairman (2), Publicity Chairman (3); Junior Adviser; Mock Junior-Senior Honor Roll (1, 2, 3).



M. ELIZABETH MICHAEL
PLEASANT GARDEN
B.S. Home Economics

Cornelian; Home Economics Club (1, 2, 3, 4).

CHARLOTTE E. MICHLIN
GREENWICH, CONN
A.B. Psychology

Dikean; Legislature (1); Athletic Association; Orchest (1); Riding Club (4); Playlikers (1, 2), Secretary-Treasurer (3), Production Secretary (4); College Choir (1, 2, 3); CAROLINIAN Staff (1), House Vice-President (1); House President (4), Alpha Psi Omega (4), Masqueraders (4), Daisy Choin (2); Y Council (1); President Sophomore; Y Council; Blue Bnk Committee (4); Peace Committee (3); Junior Adviser, Freshman-Junior Wedding





JULIA VIRGINIA MILES

RALEIGH

A.B. Biology

Adelphian; Chemistry Club (2, 4); Athletic Association (1, 2, 3, 4); Camp Committee (4); Seal Club (3, 4); Clogging Club (2, 3, 4); Square Dance Club (2, 3, 4); Archery Club (2, 3, 4); Zoology Field Club (3); Program Chairman (4); Honor Roll (1).

JANET BRUCE MILLER

ANNAPOLIS, MD.

B.S. Secretarial Administration

Cornelian; Hockey, Varsity (3, 4); Dolphin Club (4); Transfer from Goucher College.

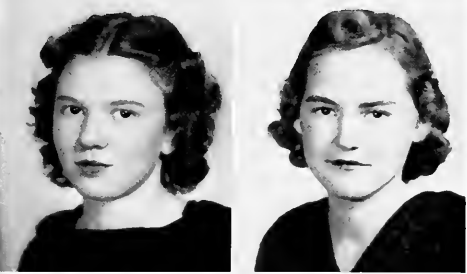

ELEANOR MILLER

STONEVILLE

A.B. Primary Education

Adelphian; Education Club; Transfer from Montreat Junior College.

MARY JANE MIMS

GREENSBORO

B.S. Secretarial Administration

Adelphian; Education Club (4).



ROSALIE MITCHELL

VINELAND, N. J.

A.B. Biology

Cornelian, Bacteriology Club (3, 4); Der Deutsche Verein (1, 2, 3, 4); Clogging Club (3).

BARBARA MARION MOON

ASBURY PARK, N. J.

A.B. English

Adelphian; Le Cercle Francais (2, 3, 4); CAROLINIAN Business Staff (3, 4); PINE NEEDLES Business Staff (2, 3, 4); Y. W. C. A.; Y. Council (3); Zoology Field Club (2, 3, 4).

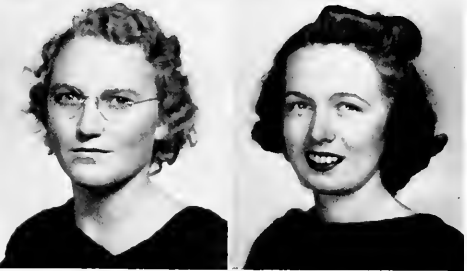

AIMEE NOTT MOORE

WELDON

B.S. Home Economics

Aletheon; Chemistry Club (3, 4); Education Club (4); St. Mary's Club, Vestry (1, 2, 3, 4); Donforth Fellowship (3); Home Economics Club (1, 2, 3, 4); Finance Chairman; Honor Roll (3).

BARBARA HALL MOORE

OLD GREENWICH, CONN.

A.B. French

Cornelian, Dance Chairman (3); Le Cercle Francais (3, 4); Ploylikers (2, 3, 4); College Choir (1, 2); Dormitory Social Chairman (3); Art Club (2, 3); Daisy Chain (2); Sophomore Jacket Chairman; Y. Council (1, 2); Ploylikers Cabinet (4); Masqueraders (4).

INEZ REBECCA MOORE

LENOIR

B.S. Secretarial Administration

Dikeon; Education Club (3, 4); Playlikers (1); Y. W. C. A.; Baptist Student Union

CLAUDIA W. MOSELEY

KINSTON

B.S. Secretarial Administration

Aletheian; Education Club (3, 4); Swimming (1); House Vice-President (2); Y. W. C. A. (1, 2, 3, 4); Square Circle (2)

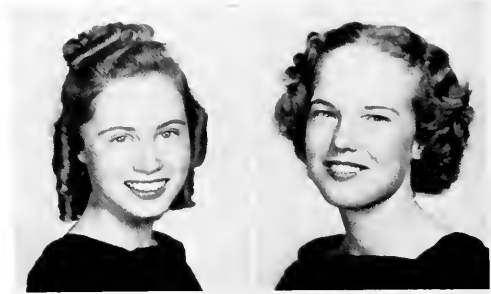

MARJORIE MOSELEY

LA CROSSE, VA

A.B. English

Cornelian; Education Club (3, 4); Le Cercle Francais (4); Y. W. C. A. (1, 2, 3, 4)

ALICE B. MURDOCH

SALISBURY

A.B. Sociology

Aletheian, Marshal (3); Chief Marshal (4); Sophomore Dance Chairman; Le Cercle Francais (1); Hall Proctor (2); Dormitory Social Chairmen (3)



BETSY MOORE MYERS

WILMINGTON

B.S. Secretarial Administration

Cornelian, Marshal (4); Dance Committee (3, 4); Junior Dance Committee, Education Club (4)

SATENIK NAHIKIAN

ASHEVILLE

A.B. Sociology

Cornelian; Education Club (3, 4); Square Dance Club (3, 4); Transfer from Brevard Junior College



EVELYN MAE NEWMAN

ROXBORO

A.B. Grammar Grade Education

Adelphian; Education Club (3, 4); Transfer from Mars Hill Junior College (1, 2)

MARY ELLA NEWSOME

WAKE FOREST

B.S. Secretarial Administration

Aletheian, Recording Secretary (3); Education Club (3, 4); CAROLINIAN Business Staff (3); PINE NEEDLES Staff (4); Junior Adviser; Honor Roll (2, 3)





KATE KNOX NIBLOCK

CONCORD

B.S. Home Economics

Cornelian; Hall Judicial Board (3); Chemistry Club (3, 4); Education Club (3, 4); Home Economics Club (1, 2, 3, 4); Hall Proctor (Summer School 3); Y W C. A., Junior Adviser

FORREST HALE NIMOCKS

FAYETTEVILLE

A.B. Grammar Grade Education

Dikean, Education Club (3, 4), Art Club (1)



FRANKIE L. NORTHCOTT

RALEIGH

A.B. English

Adelphian, Senior Representative to Council; Quill Club (4); Transfer from Peace Junior College (1, 2); Botany Club (4).

LOUISE B. NORTHCOTT

ASHEVILLE

A.B. English

Aletheian; Hall Judicial Board (3); Der Deutsche Verein (4); Transfer from St Genevieve-of-the-Pines



DORIS LEE NOWELL

GREENSBORO

B.S. Secretarial Administration

Cornelian; Playlikers (3, 4); Art Club (3, 4).

VIRGINIA GRAY NOWELL

GREENSBORO

B.S. Secretarial Administration

Dikean, Le Cercle Francois (1).



ALMA O'NEAL ORMOND

DOVER

A.B. English

Aletheian; Education Club (3, 4); Le Cercle Francois (2); PINE NEEDLES Literary Editor (4); Wesley Foundation Council (2, 4), Poster Chairman (2); Sigma Chapter of Wesley Players (2); Secretary (3); President (4); Speakers' Club (2); Social Chairman (3); President (4)

ELEANOR ORTLEB

WESTFIELD, N. J.

B.S. Home Economics

Cornelian; Home Economics Club (3, 4); Athletic Association; Basketball (2, 3); Tennis (2); Riding Club (4); Transfer from St Elizabeth College (1).

LILLIAN J. OSBORNE
ASHEVILLE

B.S. Secretarial Administration

Aletheian; Education Club (3, 4); Square Dance Club (3, 4); Transfer from Biltmore College (1, 2).

ANNA CATHARINE OWEN
SHARON, CONN.
A.B. English

Dikean; Playlikers (1, 2); College Choir (1, 2, 3, 4); CAROLINIAN Staff (3, 4); Choric Speech Group (3); Speakers' Club Reporter (4); Sophomore Pageant; Y. W. C. A.; Y Cabinet (2, 3); Junior Adviser, Botany Club (2).



DELORES V. PALMER
BROOKLYN, N. Y.
A.B. English

Dikean; Education Club (4).

MAMIE GLADIS PARKER
YADKINVILLE
A.B. History

Aletheian; Transfer from Brevard Junior College (1, 2); Botany Club (4); Education Club (3, 4); Der Deutsche Verein (4); International Relations Club (4).

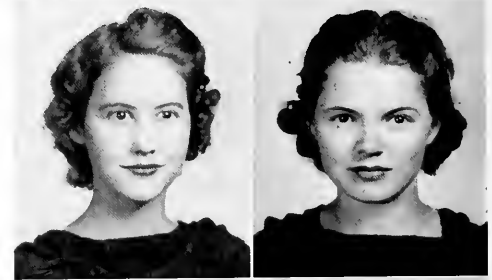

MINNIE LOU PARKER
AHOSKIE
A.B. Sociology

Aletheian, Dance Committee (3); Hol Judicial Board (4); Sophomore Pageant; Dance Committee (3, 4); Aletheian-Cornelian Dance Committee (4); PINE NEEDLES Staff (2, 3); Organization Editor (4); House Vice-President (1); Y. W. C. A. (1, 2, 3, 4); Inter-racial Relations Study Group (3); Sociology Club, Secretary (4); Young Democrats' Club (4).

MAMIE EVELYN PATRICK
DURHAM
A.B. English and History

Dikean; Square Circle (2); Education Club (4); Hall Proctor (3, 4); Honor Roll (1, 2, 3).

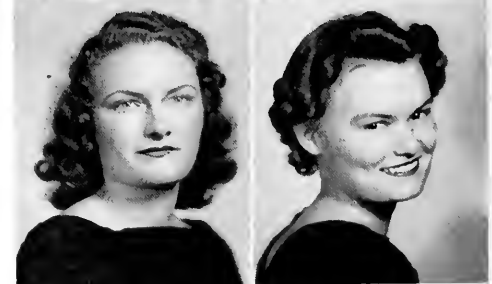

BERTIE S. PATTERSON
ALBEMARLE
A.B. Primary Education

Adelphian; Education Club (3); Treasurer (4); Athletic Association (1, 2, 3, 4); Playlikers (1, 2, 3, 4); House Vice-President (1); Hall Judicial Board (3).

MARION ISABEL PELTON
SOUTHERN PINES
A.B. English and History

Adelphian; Education Club (3, 4); Le Cercle Francois (2, 3); International Relations Club (4); House Vice-President (2); Speakers' Club (3); Social Chairman (4).





MARIE VICTORIA PEREZ

CIUDAD TRUJILLO,
SANTO DOMINGO, R. D.

B.S. Music

Aletheian; Education Club (4); Der
Deutsche Verein (1, 2); College Choir
(1, 2, 3), Pianist (4).

BEVERLY L. PHILLIPS

WEST ENGLEWOOD, N. J.

B.S. Secretarial Administration

Dikean; Orchestis (2); Swimming (2);
Education Club (3, 4); Ploylikers, Assis-
tant Business Manager.



C. ELIZABETH PHILLIPS

SPRUCE PINE

A.B. English

Adelphian; Class Prophet; CAROLINIAN
Staff (1, 2, 3, 4); Education Club (4);
Wesley Foundation Council (2, 3); Y
Cabinet (4); Quill Club (4); Hall Judicial
Board (4).

MARGARET L. PHILLIPS

DALTON

B.S. Home Economics

Aletheian; Chemistry Club (3); Edu-
cation Club (3, 4); Home Economics Club
(2, 3, 4); Physics Club (2, 3); Colledge
Choir (1, 2); Y Cabinet (3); Collegiate
4-H Club, Secretary (3).



ELLEN JEANNETTE PIATT

WINSTON-SALEM

A.B. Biology

Cornelian; Bacteriology Club, Secretary-
Treasurer (3, 4); Chemistry Club (1, 2),
Vice-President (3), Chairman of Program
Committee (4); Le Cercle Francais (1);
Der Deutsche Verein (2, 3); Physics Club
(3, 4); Colledge Choir (1, 2, 3, 4); CARO-
LINIAN Staff (1); Y W C A; Honor Roll
(1).

MILDRED CAROLYN PIGG

CHARLOTTE

B.S. Home Economics

Adelphian; Education Club (3, 4); Home
Economics Club (2, 3, 4); Transfer from
Mars Hill Junior College (1).



HELEN A. PLAYER

MORGANTON

B.S. Home Economics

Adelphian; Chemistry Club (3); Educa-
tion Club (3, 4); Home Economics Club
(1, 2, 3, 4); PINE NEEDLES Staff (4);
Dormitory Social Chairman (1); Y W C
A (1, 2, 3, 4); Y Cabinet (1); Chairman
of Freshman Council; Physics Club (2, 3,
4); Vice-President (2, 3); Chairman of
Freshman - Junior Wedding; Sophomore
Pageant; Sophomore Dance Committee;
Adelphian Dance Committee (4); Honor
Roll (1, 2, 3, 4).

A. IRENE POSPISIL

NEW YORK, N. Y.

B.S. Secretarial Administration

Cornelian; Education Club (3, 4); Play-
likers (4); Catholic Club (1, 2, 3, 4);
Choric Speaking Club (3); Y. W. C. A.
(1, 2, 3, 4); Junior Adviser

ALICE POWELL

"THE DUNE", BERWYN, MD

A.B. French

Cornelian; Education Club (4); Le Cercle Francois (2, 3, 4); Square Circle (2, 3, 4); Riding Club (4); Speakers' Club (2, 3, 4); Transfer from University of Maryland (1).

VIRGINIA MAE POWELL

BREVARD

B.S. Home Economics

Adelphian; Education Club (4); Home Economics Club (2, 3, 4); Square Dance Club



MARGARET B. POYNOR

FLORENCE, S C

B.S. Physical Education

Dikean; Education Club (4); Square Dance Club (1, 2); Clogging Club (2, 3, 4); Orchestis (1, 2, 3, 4); Hackey (3, 4); Varsity (3); Speedball Varsity (3); Honorary Gym Team Varsity (1, 2, 3); Gymnastics Sport Head (3, 4); A A Cabinet (3, 4).

WILLIE S. PRITCHARD

SEABOARD

A.B. English

Adelphian; Education Club (4); Speakers' Club; Wesley Foundation



MARY E. PURVIS

SALISBURY

A.B. English

Cornelian, Vice-President (4); Judicial Board (4); Education Club (3, 4); Le Cercle Francois (1, 2, 3); Glee Club (1, 3); PINE NEEDLES Literary Editor (4); Hall Proctor (2, 3); Y. W. C. A., Chairman of Inter-Collegial Activities (3), Chairman of Worship Department (4); President of Presbyterian Students on Campus (4); Speakers' Club, Secretary (2), Program Chairman (3), Vice-President (4); Inter-Faith Council (4); Honor Roll (1, 3, 4); Honor Board (4)

MARJORIE ELLIS PYE

GREENSBORO

A.B. Psychology

Adelphian, Marshal (4); Dance Committee (2); Playlikers (2); CAROLINIAN Business Staff (2); CORADDI Business Staff (2).



ESTHER ANNE QUINN

SHELBY

A.B. Mathematics

Cornelian; Education Club (4); Le Cercle Francois (2); Square Circle (2, 3), President (4); CAROLINIAN Staff (2); Hall Judicial Board (4); Transfer from Flora Macdonald College (1); Honor Roll (2, 3).

VERA BLANCHE RACKLEY

LENOIR

B.S. Home Economics

Dikean; Education Club (4); Home Economics Club (3, 4); Transfer from Appalachian State Teachers College (1, 2); Wesley Foundation (3, 4).





GERTRUDE A. RAINEY

MARTINSVILLE, N. J.

A.B. Psychology

Aletheion; President of Freshman Class, Treasurer of Student Government (2); House President (3); Vice-President of Student Government (4); Legislature (2, 3, 4); Hockey (1, 2, 3, 4), Varsity (1, 2, 3, 4); Basketball (1, 2, 3), Sports Leader (3); CORADDI Business Staff (1); Points Committee; Y. W. C. A.; CAROLINIAN Editorial Staff (2); Honor Roll (1, 2, 3); WHO'S WHO AMONG STUDENTS IN AMERICAN UNIVERSITIES.

MARGARET RAPER

LEXINGTON

B.S. Secretarial Administration

Dikean; Hall Proctor (3); Transfer from Brevard Junior College (1, 2).



ETHEL RAYMER

STATESVILLE

A.B. Sociology

Aletheion; International Relations Club (3, 4); Transfer from Mitchell College (1, 2).

ETHEL ELAINE REAGAN

WEAVERVILLE

B.S. Music Education

Adelphian; College Choir (2, 3); Glee Club (3, 4); College Band (3, 4); Madrigal Club (2, 3), President (4); Transfer from Converse College (1)



GLORIA REAGAN

WEAVERVILLE

A.B. English

Cornelian; Education Club (3, 4); College Choir (3, 4); CAROLINIAN Staff (3, 4); Y. W. C. A. (3, 4); Transfer from Mors Hill Junior College

ETHEL LOUISE REAVIS

WINSTON-SALEM

A.B. Primary Education

Dikean, Education Club (4); Physics Club (2, 3).



EDNA KATHRYN RETTEU

LEXINGTON

B.S. Secretarial Administration

Dikean, Donce Committee (3); Classical Club (4); Honor Roll (2).

ELIZABETH L. ROBERTS

CONCORD

B.S. Secretarial Administration

Adelphian; Transfer from Mors Hill Junior College.

JULIA ENGLISH ROBERTS

MARSHALL

A.B. History

Aletheian, Education Club (3, 4); International Relations Club (4); Sociology Club (4); Transfer from Mars Hill Junior College (1, 2)

JO ELAINE ROBERTSON

WENDELL

B.S. Secretarial Administration

Aletheian; Playlikers (2, 3, 4), Education Club (3, 4); College Choir (1, 2), Archery Club (2, 3, 4); Dance Committee for Mock-Junior-Senior.



EUDORA L. ROBINSON

MAIDEN

B.S. Home Economics

Aletheian; Education Club (4), Home Economics Club (1, 2, 3, 4).

GLADYS ROGERS

PEARL RIVER, N. Y.

A.B. Grammar Grade Education

Adelphian; Education Club (4), Y. W. C. A.



RUTH M. ROGERS

CLYDE

B.S. Physical Education

Adelphian, Botany Club (1, 2, 3, 4); Education Club (3, 4); A. A. Cabinet (3, 4); President of Square Dance Club (2, 3, 4); Soccer Varsity (2, 3); Basketball Varsity (2, 3); Baseball Varsity (2, 3); Volleyball Varsity (2); A. A. Camp Committee (4); Speedball (1); Swimming (1, 4).

VIRGINIA E. ROSE

WILSON

B.S. Secretarial Administration

Cornelian, Education Club (3, 4); Transfer from Atlantic Christian College



MARY HELEN ROSS

LAKE JUNALUSKA

B.S. Secretarial Administration

Cornelian, Education Club (4); Playlikers (4)

DOROTHY ROSSELAND

SHORT HILLS, N. J.

A.B. French

Dikeon, Vice-President (4); Dance Committee (3); Legislature (1); Treasurer of Sophomore Class, Le Cercle Francais (2, 3, 4); International Relations Club (3); Orchesta (1, 2, 3, 4); Seal Club (2, 3, 4); Hockey Varsity (1, 2, 3, 4); Basketball (1, 2, 3); Baseball (1); Tennis (2); Speedball (3); A. A. Camp Committee; Life-Saving (2, 3); Playlikers (1, 2, 3); Hall Proctor (2); House President (4); Y.W.C.A.; Y. Council (1, 2, 3); Y. Cabinet (4); Orchestra (1); String Choir (2, 3, 4); College Band (3, 4); Junior Adviser, Honor Roll (1, 3); WHO'S WHO AMONG STUDENTS IN AMERICAN UNIVERSITIES.





GRACE VALESTA ROSSER

JONESBORO

B.S. Home Economics

Adelphian; Education Club (4); Home Economics Club (1, 2, 3, 4); College Choir (1, 2, 3); Honor Roll (1).

MARY WILLIE ROSTA

WAYNESVILLE

B.S. Secretarial Administration

Aletheian; Education Club (4).



MARGARET NANCY RYAN

ASHEVILLE

A.B. Sociology

Aletheian; Varsity Swimming (3); Seal Club (3, 4); Sociology Club (4).

ANNE SAGE

SHORT HILLS, N. J.

B.S. Secretarial Administration

Aletheian; Seal Club; Transfer from Southern Seminary (1).



ELSIE RUTH SANFORD

GREENSBORO

A.B. English

Aletheian, Der Deutsche Verein (3, 4); Wesley Players (4); Y. W. C. A. (1, 2, 3, 4).

ERMA EVELYN SCHAUER

BAYONNE, N. J.

A.B. German

Cornelian, Der Deutsche Verein (1, 2, 3), Chairman of Program Committee (4), President (4); Education Club (4); Athletic Association; Soccer Varsity (1); Volleyball Varsity (1); Y. W. C. A.; Square Dance Club (1, 2, 3); International Relations Club (4).



KATHRYN R. SCHNECK

ALLENTOWN, PA

B.S. Physical Education

Dikean; Education Club (3, 4); Der Deutsche Verein (1, 2); Physics Club (1); Dolphin Club (2, 3, 4); Square Dance Club (2); Secretary-Treasurer (3, 4); A. A. Cabinet (3, 4); Student Head of Swimming (3, 4); Swimming Varsity (1, 2, 3); Soccer Varsity (3); Archery Club

M. ELIZABETH SCOTT

MEBANE

B.S. Home Economics

Cornelian, Secretary of Student Government (Summer School 3); Home Economics Club (3, 4); Hall Proctor (3); Transfer from Flora Macdonald College (1, 2); Epsilon Chi Society (1, 2); Home Economics Club (1, 2).

RUTH MIRIAM SEVERSON

BUFFALO, N. Y.

B.S. Home Economics

Aletheian; Home Economics Club (2, 3, 4); Playlikers (2, 3, 4); Costume Mistress (3)

EVELYN SHARP

HIGH POINT

B.S. Music

Dikean; Education Club (3, 4); Orchestra (1); String Choir (2, 3, 4); College Band (2, 3, 4); Vice-President (3); String Trio (3)



LOUISE W. SHARP

REIDSVILLE

A.B. Grammar Grade Education

Adelphian, Education Club (4); Home Economics Club (1, 2, 3); Hockey (1); Tennis (1); Swimming (1, 2); Square Dance Club (4); Colledge Choir (1, 2, 3); Honor Roll (3)

BEVERLY ANN SHARPE

GREENSBORO

B.S. Secretarial Administration

Aletheian, Marshal (4)



GRACE E. SHARPE

GREENSBORO

B.S. Secretarial Administration

Cornelian, Inter-Society Representative (3); President (4); Orchestras (2); Playlikers (1, 2, 3, 4); College Choir (3); YWCA (1, 2, 3, 4); Y Council (1, 2); Wesley Players (1, 2, 3); Vice-President (3); Treasurer (2); Freshman Plover, Junior Adviser

M. EVELYN SHEPHERD

GREENSBORO

B.S. Home Economics

Aletheian, Home Economics Club (1, 2, 3, 4); Social Chairman (3); Athletic Association (1, 2, 3, 4); Archery Club (3, 4); Playlikers (3, 4); Education Club (4); PINE NEEDLES Business Staff (3); Inter-Faith Council (3); Secretary (4); Lutheran Student Group (1, 2, 3, 4); Social Chairman (2); President (3); YWCA (1, 2); Junior Adviser, President of the State Home Economics Club (4)

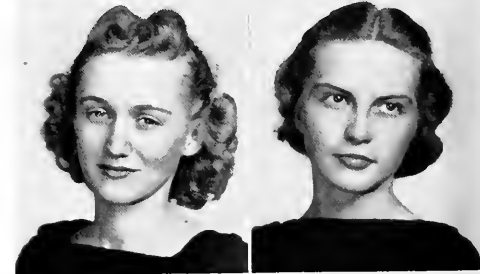

HASSIE MAE SHERRILL

STATESVILLE

A.B. Grammar Grade Education

Dikean, Education Club (4)

INEZ E. SHUFORD

HICKORY

B.S. Public School Music

Dikean, Madrigal Club (2, 3, 4); Colledge Choir (2, 3); Glee Club (3, 4); Baptist Student Union Council (2, 3); President (4); Inter-Faith Council (4); YWCA (1, 2)





LAURA H. SILBIGER

GREENSBORO

B.S. Home Economics

Adelphian; PINE NEEDLES Senior Class Editor (4); Education Club (4); Home Economics Club (1, 2, 3, 4); International Relations Club (4); Labor Industrial Group (4); American Student Union (4).

MYRTLE SIMPSON

MONROE

B.S. Home Economics

Aletheian; Education Club (3, 4); Home Economics Club (1, 2, 3, 4); Athletic Association (1); Basketball (1); YWCA; Baptist Student Union



LEAH E. SKELTON

MONTCLAIR, N. J.

B.S. Physical Education

Cornelian; Hockey (1); Swimming (2, 3); Tennis (2); Square Dance Club (4); Y. W.C.A.; Education Club (4).

EVELYN LOURENA SLOAN

HORRELL HILL, S. C.

A.B. Art

Dikean; Transfer from Furman University (1, 2, 3); Swimming (1, 2, 3); Dancing Club (1, 2, 3); Furman University Glee Club (1, 2, 3); Hall Proctor (2, 3); Honor Roll (1, 2, 3).

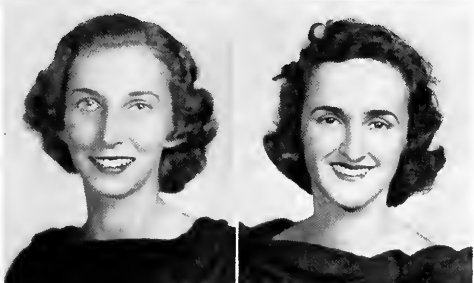

JULIA B. SMALLWOOD

NEW BERN

B.S. Secretarial Administration

Adelphian.

ADELE ESTHER SMIRNOW

NEW HAVEN, CONN

A.B. Biology

Adelphian; Judicial Board (3); Chemistry Club (2, 3, 4); Der Deutsche Verein (1, 2); Dolphin; Playlikers (2); Light Technician (3, 4); Masqueraders (3, 4); International Relations Club (3)



LEAH C. SMIRNOW

NEW HAVEN, CONN

A.B. English

Aletheian; Legislature (4); International Relations Club (2, 3); Athletic Association (1, 2, 3, 4); Dolphin (1, 2, 3, 4); Orchestras (2, 3); President (2, 3); Playlikers (1); Stage Manager (2, 3); President (4); CAROLINIAN Editorial Board (2, 3); Alpha Psi Omega (3, 4); Sophomore Pageant Chairman; Dramatic Committee (3, 4); House President (3); Masqueraders (2, 3, 4); Finance Board (4); May Day Chairman (4); WHO'S WHO AMONG STUDENTS IN AMERICAN UNIVERSITIES.

CATHERINE C. SMITH

ATLANTA, GA.

A.B. English

Cornelian; Der Deutsche Verein (2, 3); College Band (3, 4); Y.W.C.A.; Social Service Work.

ELIZABETH W SMITH

NEW BERN

A.B. Primary Education

Adelphian; Transfer from Peace Junior College (1, 2); Peace Student Christian Association Cabinet, Sigma Phi Kappa Society, Glee Club (2, 3); Education Club (3, 4).

MYRA SUGGS SMITH

WILMINGTON

B.S. Secretarial Administration

Adelphian; Education Club (4).



V. PAULINE SMITH

ROCKY MOUNT

A.B. English

Aletheian; Education Club (4); Home Economics Club (1); Archery Club (2); Playlikers (1); College Choir (1); Y.W.C.A. (1, 2, 3, 4); Y Cabinet (3); Y Council (2).

SARAH E. SMITH

ASHEVILLE

B.S. Secretarial Administration

Aletheian; Education Club (3, 4); Square Dance Club; Honor Roll (3); Transfer from Brevard Junior College (1, 2).

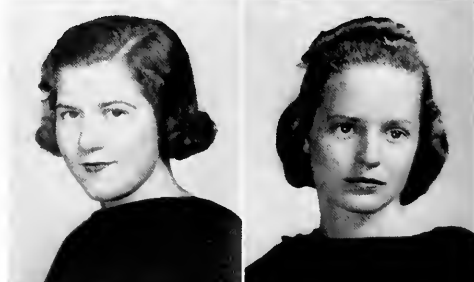

HILDA ROSE SNYDER

WINSTON-SALEM

B.S. Secretarial Administration

Dikean; Class Representative to Council (4); Hall Proctor (3); Education Club (3, 4); Playlikers (1, 2, 3); Speakers' Club (2, 3, 4); Y.W.C.A. (1, 2, 3); Adviser for Freshman Y Club (4).

DORIS ANITA SPAINHOUR

TOBACCOVILLE

A.B. French

Aletheian; Education Club (4); Le Cercle Francois (2, 3, 4); Square Dance Club (2); CAROLINIAN Staff (3); Hall Proctor (4); Baptist Student Union Council (3, 4).



MILDRED LEA SPOON

BURLINGTON

B.S. Secretarial Administration

Aletheian; Transfer from Mars Hill Junior College (1, 2).

ETHEL MAE STANLEY

FOUR OAKS

B.S. Secretarial Administration

Adelphian; Education Club (4); Le Cercle Francois (1); Baptist Student Union (1, 2, 3, 4).





MARY EMILY STANTON
WILMINGTON
A.B. History

Aletheian, Sophomore Council; Education Club (3, 4); International Relations Club (4); Physics Club (2); Square Circle (1, 2); Playlikers (1, 2, 3); Mistress of Wardrobe (4); Y.W.C.A. (1, 2, 3, 4); Y Council (3); CAROLINIAN Staff (2); Business Manager (3, 4)

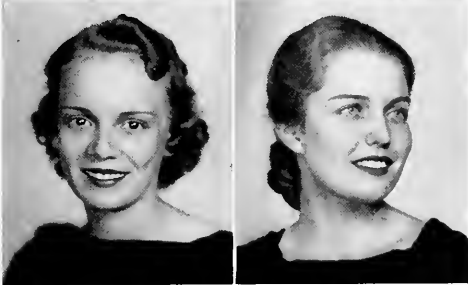

MARIE STEPHENS
LUMBERTON

A.B. Grammar Grade Education
Adelphian; Botany Club (3, 4); Education Club (4); Y.W.C.A. (1, 2, 3, 4).

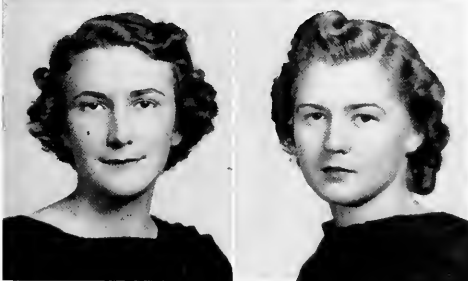

GLADYS ELLEN STRAWN
MARSHVILLE
B.S. Home Economics

Cornelian, Education Club (3, 4); Home Economics Club (1, 2, 3), President (4); Physics Club (4); Baptist Student Union Council (4); Y.W.C.A. (1, 2, 3, 4).



MARY ELIZABETH SUITT
HILLSBORO
A.B. English

Cornelian; Botany Club (2, 3, 4); Education Club (3, 4); Der Deutsche Verein (3); Y.W.C.A. (1, 2, 3, 4); Speakers' Club (4)

FLORA E. STEELE
WAGRAM
A.B. French

Dikeon, Education Club (4); Le Cercle Francois (4); Y.W.C.A.

M. CARROLL STOKER
GREENSBORO
A.B. English

Aletheian, Marshal (4), Legislator (3); Chairman Religious Activities Committee, Education Club (3, 4); Le Cercle Francois (1, 2); Chapel Monitor (3, 4); Sociology Club (4); Zoology Field Club (2, 4), President (3); Athletic Association (1); Playlikers (1, 2, 3); Cabinet (4); Mosqueroders (3); Social Chairman (4); College Choir (1, 2, 3); Custodian of Vestments (4); CAROLINIAN Staff (1, 2, 3); HAND BOOK Editor (4); Y.W.C.A. (1, 2, 3, 4); Y Council (2); Y Cabinet (3, 4); Chairman Religious Education (3); Publicity (4); Sophomore Pageant, Junior Adviser; Honor Roll (3)

NELLE L. STURKEY
ALBEMARLE
B.S. Physical Education

Adelphian, Corresponding Secretary (4); Education Club (3, 4); A. A. Cabinet, Publicity Director (2, 3, 4); Square Dance Club (4); Orchestra (2, 3, 4); Dolphin (2, 3, 4); Clogging Club (3, 4); Playlikers (1, 2, 3, 4); Wesley Foundation, Reporter (1); Treasurer (2); Editor of THE EYE (3); Wesley Players (1, 2); CAROLINIAN Staff (1); Sports Editor (2, 3, 4); PINE NEEDLES Assistant Sports Editor (4).

OLENA SWAIN
WILMINGTON
A.B. English

Adelphian, Education Club (4); College Choir (1, 2, 3, 4); Hall Practor; International Relations Club.

EVELYN E. SWARINGEN

CONCORD

A.B. English

Cornelian; Education Club (4); Square Dance Club (4); CAROLINIAN Staff (4); Transfer from Brevard College (1, 2); Honor Roll (3).

RACHEL TABOR

ARLINGTON, VA

A.B. Biology

Cornelian; Botany Club; Education Club; Der Deutsche Verein; Zoology Field Club, Hockey (1, 2); Baptist Student Union Council (4).



SOPHIA ELLEN TAPLIN

HIGH POINT

A.B. Sociology

Adelphian, Le Cercle Francais (2, 3), Vice-President (4); College Bond (3); College Choir (3, 4); CAROLINIAN Staff (3, 4); Junior Representative to Council; Alpha Kappa Delta (3, 4); Y.W.C.A. (2, 3, 4); Y Cabinet (4); CHANTECLAIR Staff (3, 4); Inter-racial Relations Study Group (3); Steering Committee (4); Honor Roll (2, 3); Transfer from High Point College (1).

B. ELIZABETH TAYLOR

GREENSBORO

B.S. Home Economics

Dikean; Secretary of Junior Class; Home Economics Club (1, 2, 3, 4); Physics Club (1); Playlikers, Make-Up Chairman (1, 2, 3); Vice-President (4); CORADDI Art Staff (1); Alpha Psi Omega (3, 4); Masqueraders (2); Secretary (3); Vice-President (4); Y Council (1, 2, 3); Chairman Peace Committee on Y Cabinet (4); Honor Roll (1, 2, 3).



M. ELIZABETH TAYLOR

NEW BERN

B.S. Music

Aletheian, Inter-Society Representative (4); Legislature (2); Judicial Board (4); Freshman Commission; Secretary of Freshman Class; Education Club (4); Der Deutsche Verein (3); Madrigal Club (4); College Choir (1, 2, 3, 4); Glee Club (3, 4); Orchestra (1, 2); Daisy Chain (2); House President (3).

EDNA ANNABEL TEAGUE

SILER CITY

B.S. Home Economics

Dikean; Home Economics Club (1, 2, 3), Catering Committee (4); Education Club (4); Y.W.C.A. (1, 2, 3, 4); Baptist Y.W. A. (1, 2, 4); Social Chairman (3).



SUSANNAH H. THOMAS

WADESBORO

A.B. English

Aletheian, Sophomore Pageant, Publicity Chairman; Education Club (4); CAROLINIAN Staff (1); Editor (2, 3); CORADDI Staff (3); PINE NEEDLES Business Staff (1); Hall Proctor (1, 2, 3); Quill Club (2, 3, 4); Inter-faith Council (3, 4); Y.W.C.A., Y Council (1, 2); Y Cabinet (2); Vice-President (3); President (4); Honor Roll (1); WHO'S WHO AMONG STUDENTS IN AMERICAN UNIVERSITIES

KATHERINE E. THOMASON

ROANOKE RAPIDS

A.B. History

Cornelian; Education Club (3, 4); Le Cercle Francais (1, 2, 3, 4); International Relations Club, Social Chairman (4); CAROLINIAN Staff (4); Y Council (3); Speakers' Club (3); Social Chairman (4).





MILDRED S. THOMASON

WHITEVILLE

A.B. Sociology

Dikean; Archery Club; Inter-racial Relations Study Group.

HESTER HICKS TOLAR

BALTIMORE, MD.

B.S. Secretarial Administration

Adelphian; Education Club (3, 4); Square Circle (1); Square Dance Club (2); Hall Judicial Board (4); Secretary (3); Class Representative to Council (3); Y.W.C.A.; Junior Adviser.

SARAH E. TRIMBLE

GREENSBORO

A.B. Sociology

Aletheian; Le Cercle Francais (4); Play-liners (1, 3, 4); Inter-racial Relations Study Group (3); Sociology Club (4); Riding Club (4); CAROLINIAN Business Staff (1), Advertising Manager (2), Business Manager (3); CHANTECLAIR Business Manager (3)

JANE C. TRUESDELL

HIGH POINT

B.S. Secretarial Administration

Dikean; Physics Club (2, 3); Transfer from High Point College (1).

DOROTHY TRUITT

GREENSBORO

A.B. Biology

Dikean; Bacteriology Club (3), Vice-President (4); Chemistry Club (2, 3, 4); College Choir (1, 3, 4); CAROLINIAN Editorial Staff (3, 4); Y Cabinet (4); President of Congregational - Christian Group (4); Honor Roll (1, 2)

ANNIE L. TURBERVILLE

MILTON

A.B. Spanish

Adelphian; Honor Roll (4).

ANNA HUGHES TURNER

RALEIGH

B.S. Home Economics

Aletheian; Chemistry Club (2); Education Club (4); Home Economics Club (1, 2, 3, 4).

DOROTHY TURNER

FOREST CITY

B.S. Home Economics

Dikean; Education Club (4); Home Economics Club (2, 3, 4); Athletic Association (3, 4); Swimming (3, 4); College Choir (2); Y.W.C.A. (2, 3, 4); Transfer from Limestone College (1, 2).

PEARL E. TURNER
GUILFORD COLLEGE

B.S. Home Economics

Cornelian; Home Economics Club (3, 4);
Transfer from Guilford College (1, 2).

BLANCH SHAW TUTEN
EDWARD

B.S. Home Economics

Cornelian; Home Economics Club (1, 2,
3, 4); Education Club (4).



R. FLOREINE TYNDALL
KINSTON

B.S. Secretarial Administration

Adelphian; Playmakers (1, 2, 3); Educa-
tion Club (3, 4).

DOROTHY LOUISE TYSON
MEBANE

B.S. Physical Education

Cornelian; Sports' Leader Speedball (3);
Sports' Leader Tennis (4); Secretary-
Treasurer Dolphin Club (4); Transfer
from Greensboro College (1); Athletic
Association (2, 3, 4); Senior Orchesta (4);
Dolphin Club (4); Tennis Doubles Cham-
pion (3); Basketball (2, 3, 4); Tennis (2,
3, 4); Hockey (2, 3); Speedball (2, 3);
Gymnastics (3).



NELL ELIZABETH TYSON
GEORGETOWN, S. C.

B.S. Secretarial Administration

Aletheian; Square Circle; Orchesta; Play-
makers; Hall Proctor (1).

JANE UMSTEAD
SOUTH BOSTON, VA.

B.S. Home Economics

Cornelian; Botany Club (3, 4); Chemistry
Club (3, 4); Home Economics Club (1, 2,
3, 4); Secretary (2); Archery Club; Play-
makers (3); Costume Mistress.



MABLE IRENE UPCHURCH
ANGIER

A.B. Biology

Dikean; Education Club (4); Archery Club
(2, 3, 4); Zoology Field Club (2, 3, 4),
Vice-President (3).

EDITH HELEN VEASEY
FUQUAY SPRINGS

B.S. Secretarial Administration

Adelphian; Education Club (3, 4); Square
Circle (2); Secretary-Treasurer (3).





HAZEL HYATT WALKER

CINCINNATI, OHIO

A.B. Biology

Dikean; Medical Technologists (3, 4),
College Chair (1, 2, 3, 4); House Vice-
President (1); Honor Roll (1).

HILDA EDNA WALKER

GREENSBORO

B.S. Secretarial Administration

Adelphian; Class Cheer Leader (3, 4),
Education Club (4); Le Cercle Francais
(4); Archery Club Manager (2); Tennis
Team (1, 2, 3); Y Council (3); Honor
Roll (1, 3).



AGNES M. WARREN

NEWTON GROVE

A.B. Primary Education

Cornelian; Education Club (3, 4); Archery
Club (1, 2).

JOSEPHINE WATSON

KENLY

A.B. French

Adelphian; Education Club (3, 4); Le
Cercle Francais (1, 2, 3, 4); Physics
Club (2, 3, 4); Honor Roll (4).

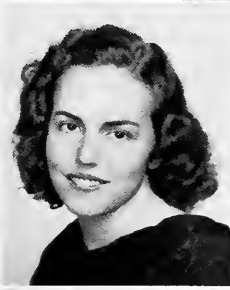

ELEANOR WEEKS

MAYSVILLE

A.B. Primary Education

Aletheian, Society Sports Chairman (3),
Dance Chairman (3); Big Sister Chairman
(3); Dance Chairman (4); Education
Club (4); Orchestis (1, 2, 3, 4); Clogging
Club (3); Secretary and Treasurer (4);
Playlikers (1, 2, 3); Daisy Chain (2).

HELEN HUBER WEITZEL

MANHEIM, PA

B.S. Physical Education

Dikean, Recording Secretary (3); Presi-
dent of Student Government (Summer
School 3); Chemistry Club (2); Educa-
tion Club (4); Clogging Club (1, 2, 3,
4); Varsity Volleyball (2); Hall Board
(3, 4).



ELIZABETH WESTCOTT

CHESTERTOWN, MD.

B.S. Primary Education

Adelphian; Education Club (3, 4); Ath-
letic Association; Orchestis; Square Dance
Club

RACHEL SUSAN WEYHER

KINSTON

A.B. Primary Education

Aletheian, Dance Committee (3); Educa-
tion Club (3); Transfer from Converse
College (1, 2).

BETSY WHARTON

GREENSBORO
A.B. History

Aletheian; Legislature (4); Der Deutsche Verein (4); Square Circle (1); Hall Board (3); Y Council (1, 2, 3, 4); Y Cabinet (4); College Choir (1, 2, 3, 4); Honor Roll (1, 2, 3, 4)

MARY E. WHITEHEAD

GREENSBORO
B.S. Home Economics

Adelphian; Der Deutsche Verein (1, 2); Home Economics Club (1, 2); Membership Chairman (3); Social Chairman (4); Playlikers (2, 3, 4); Cabinet (make-up Chairman) (4); College Band (3, 4); Y Council (1, 2, 3, 4); Mosqueroders (3, 4); Junior Adviser



MARY C. WHITEHURST

NEW BERN
A.B. History

Cornelian; International Relations Club (4); College Band (3, 4); Transfer from St. Mary's (1, 2).

KATHLEEN WHITLEY

WINGATE
A.B. Biology

Aletheian; Chemistry Club (4); Education Club (4); Zoology Field Club



THELMA E. WHITLEY

MARSHVILLE
B.S. Secretarial Administration

Aletheian; Education Club (4); Hall Proctor (3); Baptist Student Union Director; Transfer from Wingate Junior College (1).

SARAH P. WHITNEY

GREENSBORO
A.B. Sociology

Cornelian; Inter-racial Relations Study Group (2, 3); Y W C A



E. ELIZABETH WHITSON

ASHEVILLE
B.S. Secretarial Administration

Dikean; Education Club (4); Transfer from Biltmore College (1); Inter-racial Relations Study Group (1); Tennis Team (3); Basketball (2); Baptist Student Union; Secretary (3); President (4).

HARRIET J. WIGGINS

TARBORO
B.S. Secretarial Administration

Dikean; Education Club (3, 4); Y Council (2, 3).



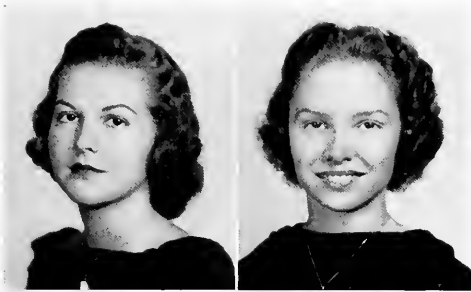

DOROTHY M. WILKINSON

MARION

A.B. Primary Education

Adelphian; Education Club (4); Transfer from Stratford Junior College

ELIZABETH E. WILKINSON

CHARLOTTE

B.S. Secretarial Administration

Aletheian; College Orchestra (1, 2); College Band (2); CORADDI Business Staff (3).

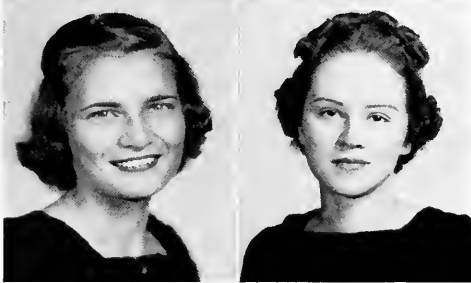

ELIZABETH P. WILKINSON

BURNSIDE, KY.

B.S. Secretarial Administration

Adelphian; Education Club (4); Square Dance Club (2); Basketball (2); Hall Proctor (2, 4).

ANNIE RUTH WILSON

GUILFORD COLLEGE

B.S. Home Economics

Cornelian, Home Economics Club (1, 2, 3, 4).

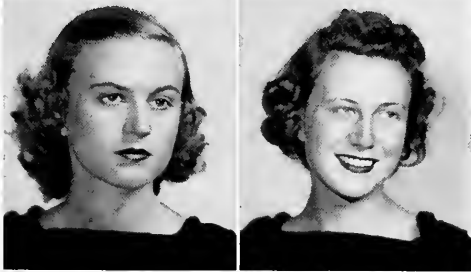

BALLARD R. WILSON

ROCKY MOUNT

B.S. Secretarial Administration

Dikean, Transfer from Flora Macdonald College (1, 2).

ELLEN MEADE WILSON

WILMINGTON

A.B.

Adelphian; Playlikers (3, 4), CORADDI Editorial Staff (4); Y Cabinet (4); Hall Board (3); Quill Club (4).



EDITH W. WINBORNE

AULANDER

B.S. Secretarial Administration

Aletheian, Hall Judicial Board, Secretary (3, 4); Education Club (4); Playlikers (1); YWA (1, 2), Secretary (3), Circle Leader (2); Hall Proctor (1, 2); Honor Roll (4).

SARAH E. WINSLOW

SCOTLAND NECK

B.S. Home Economics

Cornelian; Transfer from University of Kansas City (1); Home Economics Club (2, 3, 4).

RUBY A. WOMBLE

MONCURE

A.B. Grammar Grade Education

Dikean, Education Club (4), Psychology Club (4); Playlikers (4); Speakers' Club, Y. W. C. A.; Transfer from Louisburg College.

VIRGINIA MILLIE WOOD

BROOKHAVEN, L. I.

A.B. English

Cornelian; Botany Club (2), Education Club (4); College Choir (1); College Band (2, 3); CORADDI Editorial Staff (4); Quill Club (4); Y.W.C.A. (1); Freshman Y Council; Junior Adviser; Honor Roll (3).



MARGARET D. WOODSON

SALISBURY

A.B. Sociology

Adelphian; International Relations Club (4); Hall Judicial Board (4); Alpha Kappa Delta; Y Council (2, 3); Freshman-Junior Wedding (3); Transfer from Holins College (1); Honor Roll (3, 4)

ALICE GIBSON WRIGHT

WAKE FOREST

B.S. Secretarial Administration

Adelphian; Education Club (4); Playlikers (1); CAROLINIAN Circulation Staff (2); Hall Proctor (2, 3, 4); Orchestis (2).



MARTHA A. WRIGHT

NEW YORK, N. Y.

B.S. Secretarial Administration

Aletheian; Dolphin Club (1, 2, 3, 4); Swimming Varsity (1); Chairman Dormitory Library Committee (4).

GERALINE F. YOUNG

ANGIER

B.S. Music

Aletheian, Der Deutsche Verein (1, 2); College Choir (1, 2), Treasurer (3), President (4); Glee Club (3, 4); First Presbyterian Church Choir (1, 2, 3, 4); Honor Roll (3).



JEAN RACHEL ZIEL

MT. CLEMENS, MICH

A.B. Economics

Cornelian, Marshal (3); Chemistry Club (1); Der Deutsche Verein (1, 2); Playlikers (1, 2, 3, 4); College Choir (1, 2, 3); Y.W.C.A., Freshman Council; CAROLINIAN Business Staff (3).

MARY V. ZIMMERMAN

READING, PA

A.B. Psychology

Dikean; Le Cercle Francais (1, 2, 3, 4), Square Circle (2, 3, 4); Y.W.C.A. (1, 2, 3, 4); CAROLINIAN Business Staff (3, 4); PINE NEEDLES Business Staff (2, 3, 4).



HISTORY OF THE CLASS OF 1939

They were in nowise a homogeneous group — the freshmen who entered Woman's College of the University of North Carolina as the class of 1939. They came from little towns and big cities as native North Carolinians, as Yankees, and as pilgrims from far countries. Some of them were seeing Greensboro for the first time; others of them were born within a few blocks of the college campus. Some of them had been high school valedictorians; others of them presented entrance deficiencies along with the application blanks. Some came with unlimited bank accounts; others had awaited notice of self-help appointments before making definite plans. They declared fidelity to each of the great religious faiths; they left the Religious Preference space blank. Many of them had been members of the high school graduating classes of 1935, but this was a generalization that was not without its exceptions.

It rained on the just and the unjust, on those who would borrow and those who would lend—that rain which accompanied Freshman Week in September of 1935. They registered for every combination of courses and instructors. They indicated their intentions of working toward each of the various degrees offered by the college. Not one of them might have dared hope that this multiplicity of purposes and personalities could ever be reconciled to each other. Not one might have hoped that a community of such members might ever develop into a true and happy democracy. No prophet might have foreseen that the class was destined to become one of the most spirited and enthusiastic of college classes—that it was to achieve singleness of purpose without violating the individuality of its component parts.

Although one member of the class, Jane Dupuy, was to be elected to membership in Phi Beta Kappa during her junior year, the class was not one of outstanding achievement in scholarship. Any number of other classes had surpassed the brain-power as indicated by grades of the thirty-niners. The mortality rate of the class was boosted by constant withdrawals. Despite these losses, however, the class promised to be one of the largest to be graduated by the college.

In enthusiasm, in community consciousness, in loyalty to leadership, the class had few equals and no betters. Some of this is traceable to the quality of leadership the students saw fit to elect, some of it to the unique attitude of college administrators, and not a little of it to the intangible something which can be called nothing else but the Spirit of 1939.

As freshmen, the class elected Gertrude Rainey of Martinsville, New Jersey, president of the group. Trudy started the class, when it was numerically at its

MAXINE GARNER, Historian.



THE NEEDLES 1939

HISTORY, Continued

greatest, on the road it pursued from that time on. She motivated the heterogeneous medley of parts to become a whole. She taught them to forget their wide differences in origin and geography, in personality and prejudice. They emerged in the spring of 1936—no longer a mixture; they had become the class of 1939.

In the second year of the experience, the class that had entered with such wide differences established a unanimity of opinion that had no precedent. The presidency of the class went both semesters to the same young lady, Emily Harris of Greensboro, North Carolina. Under Emily's leadership, the class gave a good English term a new and revolutionary meaning: the adjective "sophomoric" became complimentary for the first in its history. The peculiar compromise between individuality and community of the members was reflected in their choice of class jackets. They decided on neither a red nor a white jacket, but on both. As sophomores, they became so conscious of their class as an entity that many thirtyniners as seniors confessed that they would never think of themselves as anything but sophomores.

No development of the final two years changed the promise of eminence that the class of red and white early displayed. As juniors, under the capable direction of Jeanne Carey of Elmira, New York, some signs of maturity were revealed. They were still "peppy" (Jeanne's own trademark), but they were on their way to toning down the brilliance that had so disturbed their predecessors. It was a brilliance of noise and display and enthusiasm that had characterized the class, but never had its members entirely lost sight of the work they had come to do.

Sarah Virginia Dunlap of Wadesboro, North Carolina, presided over the class during its senior year. Sarah Virginia showed the campus students who were becoming quiet and conscientious. Those who could remember knew

that fire burned brightly somewhere within the ranks. They were thankful, no doubt, that the fire was under control; they hoped, surely, that they were seeing the beginning of something that might sometime manifest itself as dignity.

If the class had been fortunate in leadership, it was no less fortunate in college administrators. Miss Bernice Draper was the first class chairman ever to begin her term the day her advisees entered college. For four years she competently observed and tabulated and counseled. She proved the wisdom of the advisory system that integrates each class with college life.

The contribution of Dr. W. C. Jackson, Dean of Administration, and Miss Harriet Elliott, Dean of Women, cannot be measured in a chronicle. They had a vision of college as a laboratory of life, as an experience which might offer something to each of the widely differing pilgrims. They had anticipated the natives of little towns and of big cities, the North Carolinians and the Yankees, the valedictorians, the religious, the mature, and the very young. It may be that they were able to anticipate the sophomores, "bless their courageous young hearts." The class was fortunate that a Dean of Women with no institution-made ideas of her duties began her term of office in 1935. The class was fortunate in that both deans fostered the idea of combined individuality and community.

The class of red and white which was graduated in 1939 proved that differences can add to the success of an enterprise. They proved that absolute agreement among its members is not essential to the success of a community. They proved that when each member of a class finds and serves in her place, wherever it may be, that the class has solved its problems. The lesson they learned in college is that democracy is not only possible when citizens work for the common good, but that it is inevitable.



SENIOR CLASS POEM

VIRGINIA WOOD

The tide slopped Europe's
Bulging sides, and then
Churned a retreat against
The stern of that first ship
To bring white seed
Into the New land.
From the ship's deck, Virginia's
Arrow conjecture westward
Sped to haunt the land
Before the yey inhabited it
With wide surmise.
—Did that arrow
Spend itself in the
Muscodine's wild embrace, futile
Presage of ill destiny;

Or quiver in the red clay
Ground, fleet singer of
The new gospel's zeal?
The confidence of night's
Progression into light
Since then has sealed
The way; our steps
Are timed to another's
Well oiled mind,
Whose steely convolutions
Turn us staring upward
Into the sun;
Upward, forward, is
Our quadrennial run.

SENIOR PROPHECY

The STATE of Time to Come, June 1, 1960

From bare beginnings pioneer women began exploration . . . they banished barriers, found new colonies wherein they founded new programs, and made progress a thing perpetual. To them we pay tribute in this account of activity and achievement.

To the state and to the southland has come the first woman governor. This triumph of democracy in 1960 is phenomenal to the point that it has occasioned history's taking a holiday to hallow the happening. Significant is the fact that North Carolina's new governor, Sarah V. Dunlap Jones, long a leading barrister and business woman, was president of the outstanding class of 1939 at Woman's College of the University of North Carolina. To the women of that class STATE pays special honor—we dedicate this issue of the magazine to them. They are going places:

In GOVERNMENT—Emily Harris, secretary of the department of national welfare, and author of the new book *POLITICS ENOUGH*; Dorothy Rosseland, national congresswoman from the state of Michigan; Mary Elizabeth Pruvis, state Supreme Court justice, of Raleigh; Frances Crackett, mayor of Jersey City; Dorothy Elkins, commissioner of welfare, Chicago; Betsy Wharton, national committeewoman of the Socialist party, and advisor to the Society Asking "Sixty Dollars Every Saturday to College Students;" Grace Mewborn, United States consul to Denmark; Rachel Draughon Max, president of Foreign Friends Society, official "good-will" organization of France.

EDUCATION—Gertrude Rainey Creed, dean of Woman's College of the University of North Carolina, and president of the American Association of University Women; Carolyn Dukes, professor of home economics; Isabel Pelton, professor of history; Claudeline Lewis, professor of sociology; Doris Leach, professor of English; Carroll Staker, professor of dramatics; Florence Hunt, professor of musical education, Woman's College; Helen Weitzel and Leah Skelton, members of Smith College's school of physical culture; Sophia Taplin, head of America's Association for Juvenile Adjustments; Bertie Patterson, director of Pattie's School of Kindergarten, Atlanta, Ga.; Rubyleigh Davis, associate professor of Greek, State College; Elizabeth Crosby, personnel director, Peace College; Martha Eleanor Floyd, professor of English, Philadelphia's Police school; Constance Fagan, professor of

modern history, New York night school; Irene Pospisil, dean of Cat college, University of North Carolina; Mildred Howell, head of B. & P. University, "for business and pleasure," Asheville and Algiers; Lucile Bethea Watkins, Petersburg, Va., president of the Southern Association for Parent Education; Marjorie Leonard, Mary Seibert, and Inez Shuford, founders of the Missionary Seminary and Retreat of Greenland.

SCIENCE and RESEARCH—Jane Dupuy, winner of the Nobel prize in science for her discovery of a vaccine for insomnia; Helen Dennis, editor of *CONSUMER'S RESEARCH*; Kitty Bernhardt, national authority on crime; Avis Bolderson, expert in textiles, tapings, and red tape; Helen Book, head of the bureau of research, Johns Hopkins hospital; Phyllis Keister, discoverer of the formula to prevent chemical reaction; Mary Zimmerman and Julia Cozzens, psychologists who advanced the Tantra theory of behavior.

BUSINESS—Emily Stanton, owner of Stanton Feature Syndicate, Inc.; Barbara Moore, Marjorie Pye, Helen Player, designers, manufacturers, and distributors of the exclusive Modern-Miss dresses and coats; Julia Bright Godwin, head of the Southern Stock Exchange; Marian Fisher, president of Coca Bottling company; Rachel Kelly and Jane Umstead, House Decorators, Inc., Philadelphia; Edith Winborne Castleloe, vice-president of the Co-operative Banks of America; Edna Earle Bostick, president of United Press; Hilda Snyder and Margaret Woodson, owners of Peach Hosiery Mills, Inc.; Barbara Moon and Virginia Edwards, founders of the Foods and Facts company, makers of the popular "Meal-in-a-Minute."

PUBLICATIONS—Maxine Garner and Doris Adams, editors of *LOOK* magazine; Kathryn Mewborn, publisher of *MUSIC FOR THE MASSES*; Lou Millard, editor *LADIES' HOME JOURNAL*; Yark Kiker, assistant editor of same publication; Elinor Henderson, who is the wife of the Rev. Warren Gaw, writer of the widely-read articles, "From A Minister's Wife," in *GOOD HOUSEKEEPING*; Jeanne Carey McLemore, of Smithfield, conductor of the popular column, "Chats with Carrie Carey;" Sue Thomas, professor of religion at Columbia university, author of the current novels, *BLUE BANNERS* and *TRIUMPHANT OBSESSION*; Elizabeth Brown, editor of *CORONET*; Virginia Wood, book-review editor of New York *NEWS*; Bettie Harward,

editor of DEMOCRATIC DIGEST; Mary Cochran, fashion editor of VOGUE; Margaret Bullock, author of numerous volumes on Physical Education and Culture; Olena Swain House, poetess, author of the volume Remembering; Edna Levine, author of PEACE and PLENTY.

The ARTS—Leah Smirnow, winner of the Academy Award for her work as director of the motion-picture "Success," in which Bibbie Taylor played the lead; Arlene Littlefield and Adele Smirnow, dramatics directors for Television, Inc.; Dorothy Ficker, Marian Endfield, Jean Ziel, and Alice Murdoch, all stars in recent stage and screen successes; Geraline Young, coloratura soprano, National Opera company; Louise Darden and Betsy Myers, directors of American School of Dance; Wilma Levine and Marie Perez, stars of the "Terpsichorean troupe of dancers," directed by Eleanor Weeks; Louise Crowell Fairfax, director of the performances of her children, the famous acrobatic twins, Louie and Louis of the Loop; Mary Elizabeth Taylor Hodges, song-writer whose "Bathtub Blues," has been voted the most popular song of the year; Eleanor McClung, organist who is at the console for daily recitals over the Mutual network; Mary Epps Briggs, musical director of the "Brigadiers;" Nell Tyson, program director of Radio Broadcasting company; Susan Barksdale, chairman of advertising, Association of Artists of America; Esther Anne Quinn, music critic, UP-BEAT and NATIONAL NEWS.

SPORTS—Rachel Emmett, director of New York City's Parks and Playgrounds; Helen Bolling, coach of Duke University's crack woman hockey team; Virginia Eggleston and Corrine Spinelle, owners and trainers of the thoroughbred, "Shine," winner of this year's Kentucky Derby; Eloise McLean and Dorothy Tyson, organizers of the International Tennis Tournament held annually in Greensboro; Margaret Galloway, national women's golf champion; Miriam Gault, president of the Establishment of a Daisy Bowl (on the Eastern Coast) Clubs; Ethel Reavis West, Duke University's representative in said society; Jeanne Baillie, winner of 1957-59 national bridge tournaments.

SOCIETY—Grace Sharpe Rankin, High Point, newly elected president of the North Carolina Society for the Preservation of Antiquities; Charlotte Michlin, well-known actress, recently deserted democracy to become Duchess of Dorchester, England; Loretta Shean, fashion expert, divorced from Actor Eldridge Cole; Alice Powell, president

of the Washington Society for the Prevention of Cruelty to Animals; and the GRAND OLD DAMES of SOCIETY in the United States include Mesdames: Kurt Cobb, nee June Maupin, Hollywood, Calif.; J. P. Floyd, Hannah Huske, Winston-Salem, N. C.; Burke Craver, Edna Buchanan, Charleston, S. C.; Rigg Dees, Ann Dees, Atlanta, Ga.; Nick Carter, Hester Tolar, Baltimore, Md.; Robert Little, Helen Cook, Plainfield, N. J.; C. W. Sutton, Mary Wilson Henderson, Boston, Mass.; James Acres, Dorothy Wilkinson, Richmond, Va.; Harry Metcalf, Bobby Holland, Durham, N. C.; Ralph Fauber, Josephine Lowrance, Charlotte, N. C.; Bill Day, Helen Bumgarner, Memphis, Tenn.; Charles Mendenhall, Helen Veasey, Greensboro, N. C.; W. B. Jones, Jessie McLean, Mobile, Ala.; Jimmy Mills, Elaine Reagan, Cincinnati, Ohio; Al York, Louise Beck, Salt Lake City, Utah; Peter Hunesucker, Blois Crawford, Raleigh, N. C.; Ben Brown, Frances Horner, Miami, Fla.; John Redding, Ruth Hamilton, Louisville, Ky.; Jack Spainhour, Mary King Mallonee, Racine, Wisc.; Robert Conderman, Julia Smallwood, New Bern, N. C.; Ralph Mallonee, Edna Cartwright, Baltimore, Md.; Herbert Jenkins, Jr., Alice Wright, New Orleans, La.; Wylie McCarter, Mary Jane Crenshaw, Los Angeles, Calif.; Charles Muse, Virginia Livingston, Philadelphia, Pa.; Sherman Hines, Pearl Chamness, Dallas, Texas; and on forever!



ELIZABETH PHILLIPS, Prophet.

PINE NEEDLES 1939

COMMENCEMENT PROGRAM 1939

FRIDAY, JUNE 2

8:00 P. M. Faculty-Alumnae At Home
(Informal) ALUMNAE HOUSE

9:00 P. M. Commencement Ball
(Senior Class) ROSENTHAL GYMNASIUM

ALUMNAE DAY—SATURDAY, JUNE 3

11:00 A. M. Alumnae General Assembly STUDENTS BUILDING

12:00 M. Presentation of Portrait of Dr. Foust—Gift of
the Class of 1935 ALUMNAE HOUSE

1:30 P. M. Luncheon
(For Alumnae and Seniors) SOUTH and WEST DINING HALLS

3:00 P. M. Presentation of Portrait of Dr. W. C. Jackson by the Senior
Class of 1938 COLLEGE LIBRARY

5:30 P. M. Concert by the Faculty of the School of Music (for Alumnae)
ALUMNAE HOUSE

4:30 P. M. Senior Class Day Exercises FRONT CAMPUS

6:00 P. M. Class Reunion Suppers

8:30 P. M. Guest Performance by Playlkers—"Craig's Wife"—
Comedy, by George Kelly AYCOCK AUDITORIUM

SUNDAY, JUNE 4

11:00 A. M. Baccalaureate Sermon
Dr. John A. Mackay, President of Princeton Theological Seminary
AYCOCK AUDITORIUM

4:00 P. M. Concert by the College Choir and String Orchestra
AYCOCK AUDITORIUM

5:00 P. M. Informal Gathering for Seniors, Parents, Alumnae, and Friends
LAWN IN FRONT OF DEAN'S HOME

MONDAY, JUNE 5

10:30 A. M. Graduating Exercises
The President of the University of North Carolina
The Representative of the Senior Class
The Governor of the State of North Carolina
The Dean of Administration AYCOCK AUDITORIUM

1:00 P. M. Luncheon Meeting
Board of Trustees, University of North Carolina
SOUTH DINING HALL

SENIORS WHOSE PICTURES DO NOT APPEAR

JEAN BAILLIE
SARA CRAIG

RUBYLEIGH DAVIS
JEANNETTE FLOWE

LOUISA MILLARD
ANNIE MILLER

VIRGINIA ROGERS
MARY SEIBERT

ELLEN SHANAHAN

The position of a senior is signified by more than the possession of the earmarks of dignity and age once declared typical of members of the graduating classes. From the time of initial registration in the fall when seniors are admitted to the "advanced standing" category 'til the last roundup at Aycock Auditorium for receiving the first degree, there is one cycle of activities.

Among the events in the headlines for the class of 1939 have been the faculty-senior banquet which was such a success the seniors declared it should have been held for them as freshmen, four years earlier; and the senior-faculty party which members of the faculty might have

avored when they were serving as freshman advisors.

Then seniors had their day with the celebration of the college holiday, Senior Day. They donned formal caps and gowns for the final mass meeting and the annual senior class chapel program. They were honored at a tea given by Dr. and Mrs. W. C. Jackson; and entertained at the formal senior dinner at which Miss Genevieve Herrick, prominent Washington newspaper woman, was guest speaker. Among other class traditions which have been included in the program of activity have been the Junior-Senior Dance, Commencement Ball, Senior Class Formal Dance, and the Alumnae Reception.



"COTTONERS"
 FAKE!
 WHAT DO YOU SUPPOSE THEY SEE?
 CROWELL
 AND THEY AREN'T POSING
 WOMAN'S COLLEGE PROGRESS

WORK OR PLAY?
 WED ALL LIKE ONE!
 WHEN COTTON GOES PICNICING
 HOME MANAGEMENT HOUSE
 THE MARCH ON RALEIGH
 FAMILIAR?

ENTRANCE TO WEST DINING HALL
 DOES ANYONE KNOW HIM?
 P.W.A. IS RIGHT!
 WHERE IS YOUR CAMEL?
 POSING DIEBLE
 A A HUT

THE NEEDLES 1939



Juniors

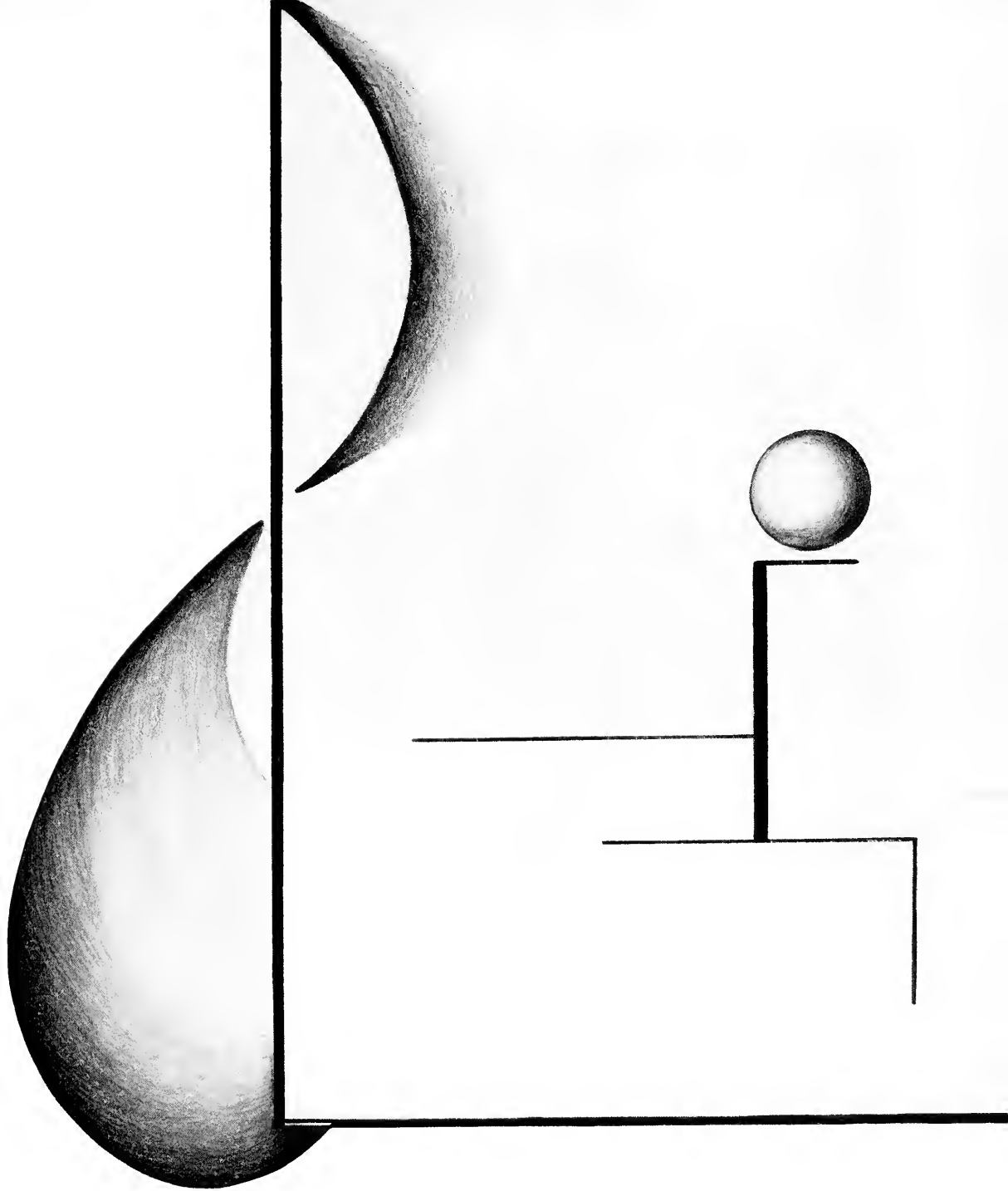

JUNIOR CLASS OFFICERS

ELLEN GRIFFINPresident

VALERIE POWELLVice-President

EUNICE KINGSecretary

GRACE EVELYN LOVING.....Treasurer

CHRISTINA CHANGARIS....Manager Junior Shop

MR. JAMES PAINTER.....Class Chairman



ELLEN GRIFFIN



VALERIE POWELL



EUNICE KING



GRACE EVELYN LOVING



MR. JAMES PAINTER

JUNIOR CLASS SONG

We praise thee today, our fair College,
 Our Alma Mater so true,
 May thy numberless daughters, wherever they roam,
 Be faithful and loyal to you.
 All hail from the proud class of '40!
 All hail to our College so dear!

We will ever remember and cherish
 The years we will spend with you here.
 There is joy in the halls, on the campus;
 1940 answers your call.
 And the torch that you hand us we'll keep burning high,
 And pledge you it never will fall.

COLORS.....Lavender and White
 FLOWER Violet
 MOTTO "Altiora Pete"

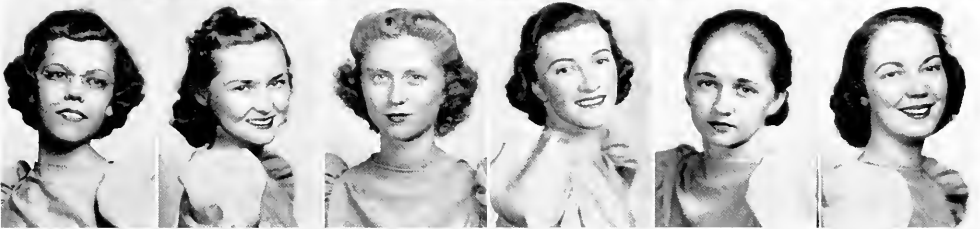

M. ABERNETHY
ELKIN

MARTHA ADAMS
GASTONIA

MARY ALEXANDER
MATTHEWS

JANE ALLEN
TROY

VIRGINIA ALVERSON
CHARLOTTE

VIRGINIA AMBROSE
CONWAY, S. C.

BERTHA AMMONS
ROWLAND

B. ANDERSON
GREENSBORO

R. ANDERSON
SNOW HILL

SYBIL ANDERSON
CLYDE

ALICE ANDREWS
MT GILEAD

S. ARMENTROUT
GOLDSBORO

J. ARMSTRONG
GREENSBORO

EVELYN ASCUE
KITTRELL

LETITIA ASHBY
MT AIRY

NELL ATKINSON
ORRUM

SARAH AUSTIN
MONROE

EMMA S. AVERY
GREENSBORO

PINE NEEDLES 1930



ELLEN AXLEY
MURPHY

ROSA BAER
DUNN

MARGIE BAKER
GREENVILLE, S C

ANNA J BAREFOOT
CANTON

B. BARKSDALE
GREENSBORO

LOIS BARNES
WALLINGFORD, CONN

SARAH BARNES
KENLY

RUTH BARNWELL
EDNEYVILLE

F BARRINGER
CONCORD

LESSIE BATEMAN
COLUMBIA

DOROTHY BELL
WESTFIELD, N J.

ELEANOR H BELL
MOORESVILLE

ALICE BERGIN
OXFORD

NELL BENTON
GREENSBORO

KATE BLACK
REIDSVILLE

MARGARET BLACK
GREENSBORO

VIRGINIA BOGER
ALBEMARLE

PAULINE BOLES
CYCLE

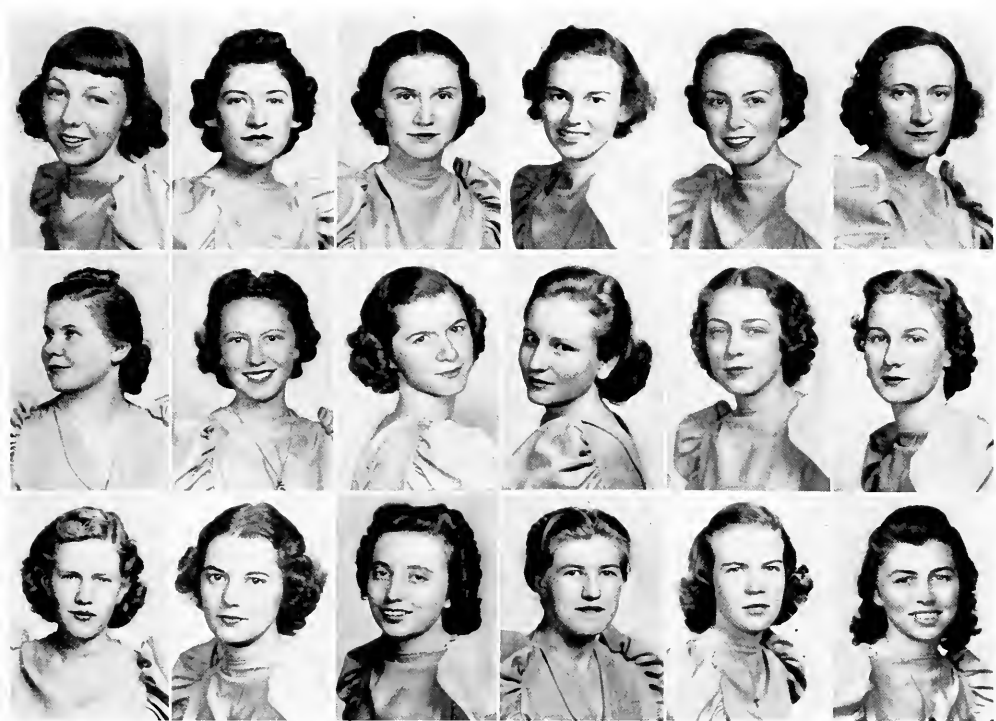

HILDA BRADY
FRANKLINVILLE

OLIVE BRIGGS
BURNSVILLE

RACHEL BRIGHT
NEW HILL

K. BRITTEN
KINSTON

DOROTHY BROCK
ELIZABETH CITY

GERALDINE BROOKS
ROXBORO

LUCILLE BROOKS
TARBORO

D. BROTHERS
LA GRANGE

DOROTHY BROWN
SALISBURY

EVELYN BROWN
ROCKY MOUNT

K. BROWN
CONCORD

MARTHA BROWN
GREENSBORO

MARY B. BROWN
TAYLORSVILLE

NANCY BROWNE
WILSON

MARY D. BUDD
SILER CITY

ARPHA BURRELL
TRYON

ANNE BURNETT
ROCKY MOUNT

BETTY BURNS
FAIRMONT



DORIS BUTLER
ROSEBORO

MABEL CADDELL
HOFFMAN

JOY CARMAN
BRETON WOODS, N. J.

ELICIA CAROON
NEW BERN

INEZ CAROON
LINSTON

ELIZABETH CARSON
STATESVILLE

E. CASHWELL
GASTONIA

RUTH CHADWICK
NEW BERN

M. CHAFFEE
MORGANTON

HELEN CHAFFIN
LILLINGTON

H. CHAMBERLAIN
GREENWICH, CONN.

JOYCE CHAMBLISS
REIDSVILLE

DAISY CHAMNESS
BENNETTSVILLE, S. C.

VIRGINIA CHANCE
NORTH AUGUSTA, S. C.

C. CHANGARIS
DURHAM

MARGERY CHARPIA
GREENSBORO

ANNETTE CHILDS
LINCOLNTON

ELIZABETH CHURCH
ROARING RIVER



BERNICE CLEIN
GREENSBORO

BETTY CLUTTS
GREENSBORO

MARY R. COCHRAN
ROCKY MOUNT

HELEN COHEN
PORT CHESTER, N. Y.

MILDRED COLEMAN
NORLINA

DOROTHY COLEY
RALEIGH

J. CONLEY
WILSON

VIRGINIA CONNOR
ASHEVILLE

ALICE COOGAN
BRYN MAWR, PA.

ALICE COOK
BOONE

JEAN COONEY
TRENTON, N. J.

MARIAN COX
WINTERVILLE

MILDRED COX
GRASSY CREEK

G. CRABTREE
BAHAMA

LOUISE CRAFT
PITTSBORO

VIRGINIA CRAVER
LEXINGTON

CAROLYN CROOK
EAST HADDAM, CONN.

MAY CROOKES
WALLINGFORD, CONN.



LEAH CROOM
WILMINGTON

RUTH CROTTY
BROOKLYN, N. Y.

REBECCA CROWELL
RICHFIELD

EDITH DANIEL
ELM CITY

MAY DAVIDSON
HUNTERSVILLE

REBECCA DAVIS
DUNN

BETSY DAVISON
LEAKSVILLE

K. DAWSON
NEW BERN

MARY DAY
WINSTON-SALEM

DOROTHY DENNIS
LOCH ARBOUR, N. J.

JEAN DEWEY
GOLDSBORO

C. DICKSON
BOOTHBAY HARBOR, ME.

MARIE DIMNETTE
GASTONIA

CAROLYN DOWD
CARTHAGE

RUTH DUPREE
ROCKY MOUNT

CELIA DURHAM
CHAPEL HILL

FRANCES EDWARDS
ASHEVILLE

WILHELMINA EFIRD
ALBEMARLE



MAXINE EFLAND
EFLAND

RUTH ELLER
GREENSBORO

MARY ELLINGTON
ROCKY MOUNT

ELIZABETH ELLIS
GOLDSTON

GRACE ELLIS
WINSTON-SALEM

PHOEBE ENNIS
RALEIGH

ELVA EVANS
MURFREESBORO

KATHRYN EVANS
MURFREESBORO

M FINKLEHOFF
SPRINGFIELD, MASS

MARGERY FAISON
CHESTER, PA

MARIAN E. FISHER
NORTHAMPTON, MASS.

ANNIE MAE FOX
STALEY

VIRGINIA FRANCIS
KING

RUTH FRETZ
JACKSON HEIGHTS, N Y

PEARL FRICK
GOLD HILL

MARY RUTH FRYE
CARTHAGE

JULIA FULLER
FRANKLINTON

KATHRYN FULLER
SPRUCE PINE



FRANCES FUTRELL
NASHVILLE

M GALLAGHER
CHARLESTON, S C

MARIAN GALLOWAY
GREENSBORO

VIRGINIA GARDNER
MURFREESBORO

MARY T GAY
MARGARETTEVILLE

VIRGINIA GAYLORD
PANTEGO

REBECCA GILBERT
FAYETTEVILLE

BESSIE A GILLAM
MORGANTON

VE LORA GILLIAM
ELON COLLEGE

RUTH GILLMORE
WALPOLE, MASS

LOUETTE GLASER
NEWTON, MASS.

MAURINE GODBEY
WINSTON-SALEM

EMILY GOODRUM
DAVIDSON

RUTH GORDON
PITTSBORO

JOSEPHINE GORE
TABOR CITY

MARIE GOULD
WATERTOWN, N. Y.

EVELYN GREESON
BURLINGTON

ELLEN GRIFFIN
FORT HAMILTON, N. Y.



GLENNIE GRIFFIN
WINGATE

K. GRIFFIN
SANFORD

GERTRUDE GRIMES
GREENSBORO

JANET GRONER
SOUTH ORANGE, N. J.

LOIS GUYER
HADDON HEIGHTS, N. J.

CELIA HALL
NEW BERN

FRANCES HALL
ZEBULON

SARAH HALL
MT. ULLA

NANCY HAM
GREENSBORO

ANGELA HAMMOND
CRANFORD, N. J.

THELMA HAMMOND
MAPLEWOOD, N. J.

EDITH HAMRICK
SHELBY

K. HAMRICK
BOILING SPRINGS

ROBERTA HARDEE
DURHAM

GRACE HARDING
WASHINGTON

P. HARDWICKE
WAKE FOREST

JEANETTE HARRY
GROVER

JEAN HARTSOOK
GREENSBORO

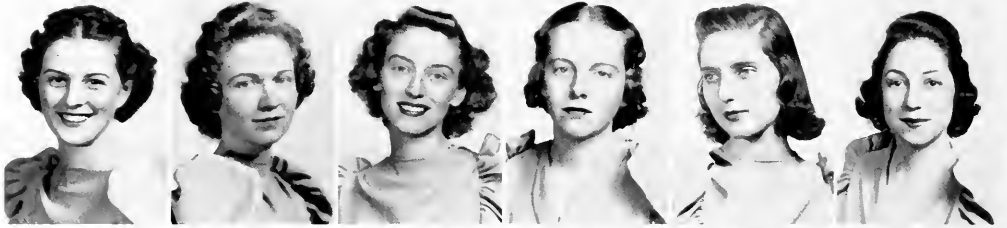

NETTIE HARVEY
MONCK'S CORNER, S C

FRANCES HARWARD
APEX

MARY E HATTON
MONROE

MILDRED HAUGH
SHORT HILLS, N. J.

MARY F HAWKINS
WAYNESBORO, VA.

BEATRICE HAYMAN
CHARLOTTE

MARY M HEFFNER
GREENSBORO

MARY ELLEN HEGE
LEXINGTON

EMMA HEMPHILL
GREENSBORO

LOIS HENRY
WASHINGTON, D. C.

DOROTHY HERBERT
GREENSBORO

ELOISE HERRING
FAYETTEVILLE

JANE HERRING
CLINTON

BETSY HEYWARD
GOLDSBORO

MARY C HIGGINS
GREENSBORO

E HIGHTOWER
WADESBORO

R. HOLLOWELL
EDENTON

KATHRYN HOLMAN
GREENSBORO

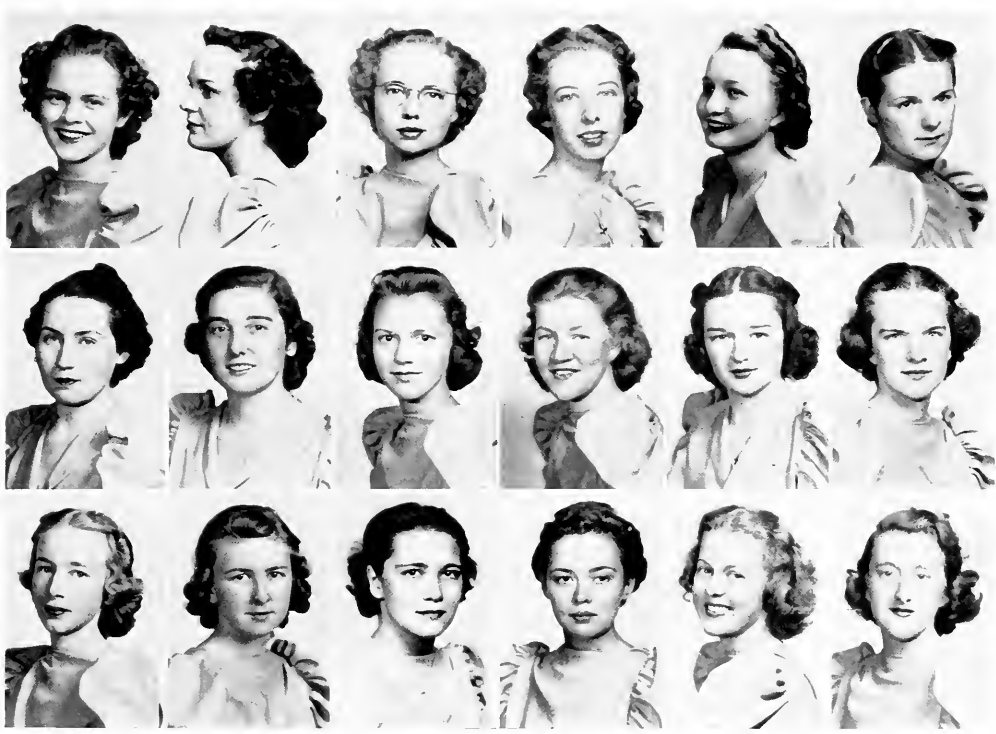

ELIZABETH HOLMES LEAKSVILLE	ELEANOR HORNER BURLINGTON	BLANCHE HORTON WENDELL	BETSY HOWARD GREENSBORO	CAROL HOWARD ST. PAULS	ELINOR HOWARD CONCORD
EVELYN HOWELL GASTONIA	VIRGINIA HOWELL MORGANTON	HELEN HOWERTON ASHEVILLE	P. HUDSPETH YADKINVILLE	MARGARET HUFF GREENSBORO	BARBARA HUFF PLAINFIELD, N. J.
CLAIRE HUGHES WILMINGTON	M LOUISE HUGHES ELIZABETH CITY	E HUNNICUTT ASHEVILLE	BARBARA HUNT GREENSBORO	VIRGINIA HUNTER PETERSBURG	ANNE HUNTINGTON ELMIRA, N. Y.



FRANCES INGRAM
NORWOOD

PATRICIA IRWIN
BRADLEY BEACH, N. J.

H. JACKSON
WEEKSVILLE

LILLIAN JOHNSON
HOLLY SPRINGS

B. JOHNSTON
CONCORD

FAY JOINES
SPARTA

GRANT JONES
WILMINGTON

PATSY JONES
GREENSBORO

SARAH JOYNER
WILSON

DOROTHY KANIPE
ASHEVILLE

HELEN KAULBACK
MALDEN, MASS.

MARY W. KEARNS
PLEASANT GARDEN

SARA KELLER
GASTONIA

J. KELLOGG
WILSON

M. KENDALL
GREENSBORO

M. KENNETTE
GREENSBORO

EUNICE KING
RALEIGH

FRANCES KING
HENDERSON



DOVIE KINLAW
LUMBERTON

EUGENIA KINSEY
COLUMBIA, S. C.

HELEN IDA KIRK
MOCKSVILLE

ALMA KIRSTEIN
ASHEVILLE

JENNIE KLEIN
ANNAPOLIS, MD.

ANNIE LEE KNOX
BEAR POPLAR

DOROTHY KOEHLER
ALBION, PA.

M KOONCE
FALEIGH

NATALIE KRUG
LEXINGTON

MURIEL LAHN
MURPHY

JESSIE LAND
NEW BERN

MARY R. LASSITER
MADISON

ETHEL LATHAM
MOCKSVILLE

PERCIE LAZENBY
STATESVILLE

ELIZABETH LEARY
WASHINGTON

ELIZABETH LEE
FALLSTON

RUTH LISK
GREENSBORO

MABEL LOHR
LEXINGTON



ESTHER LONDNER,
MARION

DOROTHY LOVELL
LEONIA, N. J.

GRACE LOVING
DRAKES BRANCH, VA

M McBANE
GREENSBORO

R. McBRIDE
MARSHVILLE

K. McBRYDE
RAEFORD

MARY McBRYDE
RAEFORD

M McCOLLUM
REIDSVILLE

ALICE McDOWELL
ASHEVILLE

MARY E McINTOSH
RALEIGH

MARTHA McLEAN
ROCKINGHAM

R McLEAN
SALISBURY

EMMA K. McNEILL
LUMBERTON

MARIAN McNEILL
ROWLAND

THERESA McNEILL
WEST JEFFERSON

MURIEL MANDELL
BROOKLYN, N. Y.

MADITH MANESS
HEMP

DOROTHY MARKS
TILLERY



JENNIE MARKS
TILLERY

MARTHA L. MARTIN
MARION

BEULAH MASON
BATH

C. MATLOCK
GREENSBORO

D. MATTHEWS
HALIFAX

L. MATTHEWS
ROCKY MOUNT

LOUISE MAXWELL
DAVIDSON

M. MAYNARD
BELMONT

LAURA L. MAYO
HOBUCKEN

ANNA MEIXELL
BREVARD

LOUISE MERONEY
GREENSBORO

ELAINE MEYERS
PLAINFIELD, N. J.

MILLICENT MILLER
TAYLORSVILLE

MARY B. MOORE
SPRAY

MAXIE MOORE
GREENSBORO

NELL MOORE
WILMINGTON

E. MORGAN
GREENSBORO

RUBY MORGAN
SHELBY



EDITHA MORRIS
TARBORO

MARY G. MORRISON
CHARLOTTE

MARGARET MOSER
GREENSBORO

MARY SUE MOSER
MONROE

LYNETTE MOSS
WILSON

SUE C. MUNDAY
TAYLORSVILLE

MARIE MURPHY
SOUTHERN PINES

LAURA MUSE
LAURINBURG

J. NELSON
WAYNESVILLE

DORIS NEW
KING

LUCY NEWELL
FRANKLINTON

PEARL NICHOLSON
GRAHAM

JEAN NOEL
OLIVIA

BETTY NORWOOD
MT. AIRY

MARION OKELL
PLAINFIELD, N. J.

RUTH ONCLEY
GREENSBORO

EUNICE OUTLAW
ZEBULON

ISABEL PALMER
BAYSIDE, N. Y.



RUTH PALMER
ARLINGTON, N. J.

SARAH PARDO
HAVANA, CUBA

CLARA PARDUE
WALLBURG

OMA LEE PARKER
GATES

PAULINE PENLAND
HAYESVILLE

ANNE PERSON
LITTLETON

E. PETTIGREW
FLORENCE, S. C.

ANNE PIKE
DERBY LINE, VT.

THELMA PITTMAN
WHITAKERS

MARTHA PLONK
KINGS MOUNTAIN

ANNA MAE PORTER
SANFORD

LOIS PORTER
NEW HAVEN, CONN.

VALERIA POWELL
TAMOQUA, PENNA.

MARIE POWERS
ST. PAULS

ALTA PRINE
WESTFIELD, N. J.

MARILYN PRUDEN
SEVERN

ROSE PULLY
KINSTON

ROBERTA PURDY
OSSINING, N. Y.



MURIEL QUA
NORTHAMPTON, MASS

ELIZABETH QUINN
DURHAM

ANNA S. RAILEY
COMO

FRANCES RAMSEY
STATESVILLE

ELIZABETH RANDLE
KINGS MOUNTAIN

ROSALIE RAPPOORT
PATERSON, N. J.

JANE RASH
LA CROSSE, VA.

NOLA REED
WINSTON-SALEM

HELEN REYNOLDS
RALEIGH

BESSIE RHODES
NORTH WILKESBORO

ELIZABETH RICE
CANDLER

E. E. RICHARDSON
LAKEVIEW

HELEN RICHARDSON
TROY

SARAH RICHARDSON
MINERAL SPRINGS

MARY L. RIDDICK
SCOTLAND NECK

NELL RIDDICK
GATESVILLE

KATHERINE RIMMER
STATESVILLE

VIRGINIA RITTER
SOUTH ORANGE, N. J.



MARY IRMA RIVES
GOLDSTON

EMELINE ROBERSON
ROBERSONVILLE

GERALDINE ROGERS
ALBEMARLE

ANNIE LEA ROSE
SHELBY

JOYCE ROUSE
FAIRMONT

RUTH RUSSELL
BRYSON CITY

KATHLYN SALTMAN
BRIDGEPORT, CONN

AGNES SANFORD
MOCKSVILLE

SOPHIE SCHAEFER
WESTFIELD, N J

MADELYN SCHULTZ
TREMONT, PENNA

HELENE SCHUSTER
GREENSBORO

CORA LEE SCOTT
GREENSBORO

S FRANCESSEAWELL
ROCKINGHAM

CARRIE E. SHARPE
REIDSVILLE

ADELL SHERARD
GOLDSBORO

LENA SHERMER
WINSTON-SALEM

ELIZABETH SHERRIL
SHERRIL'S FORD

CHARLOTTE SHOAF
LEXINGTON



ANNE SHOOK
TARBORO

MARY ALICE SIDES
STATESVILLE

EMILY SILER
WAYNESVILLE

MARY B. SIMMONS
YADKINVILLE

MARY S. SIMMONS
PILOT MOUNTAIN

ADELE SIMPSON
ASHEVILLE

ALICE SIRCOM
BRONXVILLE, N. Y.

PRATHER SISK
FAYETTEVILLE

H. ELOISE SMITH
GREENSBORO

ERMA SMITH
RALEIGH

EVELYN SMITH
OLD GREENWICH, CONN.

MAMIE G. SMITH
KINSTON

MARGARET I. SMITH
WAKE FOREST

THERESA SNOW
KERNERSVILLE

M. SNOWDEN
WASHINGTON, D. C.

KATHLEEN SOLES
WHITEVILLE

MARY L. SPRATT
CHARLOTTE

MARY J. SPRUILL
WINDSOR



VIRGINIA SPRUILL
PLYMOUTH

C STANTON
WILMINGTON

MAUDE STATON
HENDERSONVILLE

VIRGINIA STERLING
CHARLOTTE

ALPHA STEVENS
BALTIMORE, MD

EVELYN STEVENSON
BENNETTSVILLE, S. C.

ANITA STRAUSS
HILLSDALE, N. Y.

T STRINGFIELD
WAYNESVILLE

ALICE SUITER
GREENSBORO

EDNA SUITT
HILLSBORO

RUTH SUMMERS
GREENSBORO

ELIZABETH SUTTON
BORDENTOWN, N. J.

M. SWANSON
BROCKTON, MASS.

PEARL L. SYKES
GREENSBORO

REBECCA TALLEY
LEWISTON

MARGARET TAYLOR
TOWNSVILLE

ELEANOR THOMAS
CHADBOURN

ELISE THOMPSON
CHADBOURN



J. THORNTON
DUNN

ANNE TILLINGHAST
FAYETTEVILLE

NELLIE TINGLE
ASHEVILLE

MARGARET TOLER
ROCKY MOUNT

JENNIE TOMLIN
GASTONIA

D. TOMLINSON
WILSON

H. TOMLINSON
WILSON

M. TORRENCE
CHARLOTTE

EDITH TURNER
ASBURY PARK, N. J.

MARY ANNE TURNER
WAYNESVILLE

BESS TWITTY
GREENSBORO

ALMA USHER
NEWTON GROVE

CARRIE WALKER
BURLINGTON

CHRISTINE WARREN
COLLETTSVILLE

F. WARREN
SPARTA

C. WASHINGTON
STEM

MARY ALICE WEEKS
RALEIGH

RUTH WEINGER
PEEKSKILL, N. Y.

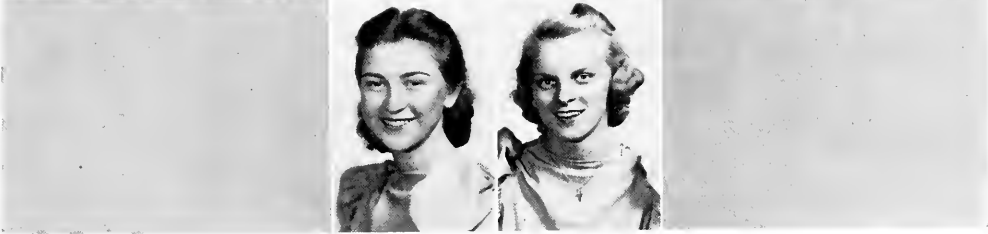
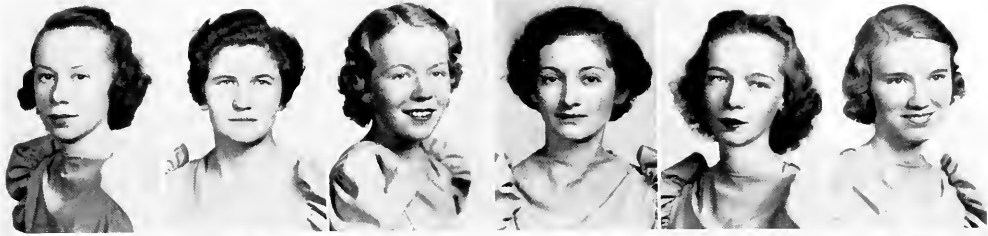

ELIZABETH WHITE
DURHAM

EMILY WHITE
GREENSBORO

GENEVIEVE WHITE
BROOKLYN, N. Y.

ETHEL WHITLEY
MARSHVILLE

HELEN WHITLEY
ENFIELD

KATHRYN WHITLEY
ENFIELD

MARY WIGGINS
MURFREESBORO

AUDREY WILLIAMS
BALDWIN, N. Y.

JEAN WILLIAMS
WARRENTON

OLIVE WILLIAMS
BURNSVILLE

M WILLIAMSON
KENLY

CHRISTINE WIMBISH
GREENSBORO

PACKY WINSLOW
GREENSBORO

BETTY WISE
DURHAM



ELIZABETH WOLFE
MONROE

MINNA WOLFSON
SPRINGFIELD, MASS.

SARAH WOODY
BURNSVILLE

N WORTHINGTON
WINTERVILLE

KATHRYN WRENN
SILER CITY

CATHERINE WRIGHT
HENDERSON

EVELYN WUNSCH
HULL, MASS.

MARGARET WYATTE
MEBANE

HELEN WYGANT
BALTIMORE, MD

NANCY YATES
GREENSBORO

MARTHA YELTON
SPINDALE

JANE ZIMMERMAN
CLEMMONS

THERESA ZIMMERMAN
ABERDEEN

JUNIORS WHOSE PICTURES DO NOT APPEAR

ALICE BLANCHARD

HELEN FORESTER

LENA McFADYEN

ELEANOR ROSS

WILLIE TREXLER

ADELAIDE BROWN

IDA GIBBS

CATHERINE MARTIN

ARRIWONA SHOAF

DOROTHY TYSINGER

BARBARA BROWN

LETTIE HAMLETT

MARY OVERMAN

ANNIE B. SMITH

NANCY WALTHALL

ANNE COLE

VIRGINIA HOWARD

HELEN PAGE

CORRINE SPINELLE

ELOISE WELSH

H CUNNINGHAM

JOAN LLOYD

ANNIE M. PARRISH

SUE SWEENEY

GLENMORE WRIGHT



WE'VE GOT OUR MEN THAT'S STEADY T. RAINEY DODGES THE CAMERA . FORMAL DANCE OUR COMPOSERS PAR EXCELLENCE ONE GUY COTTON-ERS

EAST LYNNE THERE BOLLING ALWAYS SITS LIKE THIS EMILY SAYS HELLO TO A FAN HI, BEN! WHO IS WHO? HEY, DOWN THERE

OBVIOUSLY, THEY LIVE IN KIRKLAND CROCKETT-OF-COTTEN YE CHIEF AW, I KNOW THAT ONE OZZIE AS USUAL . CURLY TOP McLEAN

MAX DIDN'T THINK THIS WAS FUN RITES AT CAMP EAST LYNN, AGAIN WORK FOR YOUR RIDES! (WHAT RIDES?) DARDEN, ARE YOU REALLY STUDYING? PROBABLY ISN'T REALLY ASLEEP THE FAKE-ER.

KEISTER SHOWS HOW IT'S DONE SOUTH SPENCER NOT ALL OF THEM HAVE CARS YOU DO IT—SO! A KIRKLAND BUNCH TRIO OF SENIORS BIG . W.P.A.

THE NEEDLES 1930

One Hundred Twentyone

Sophomores



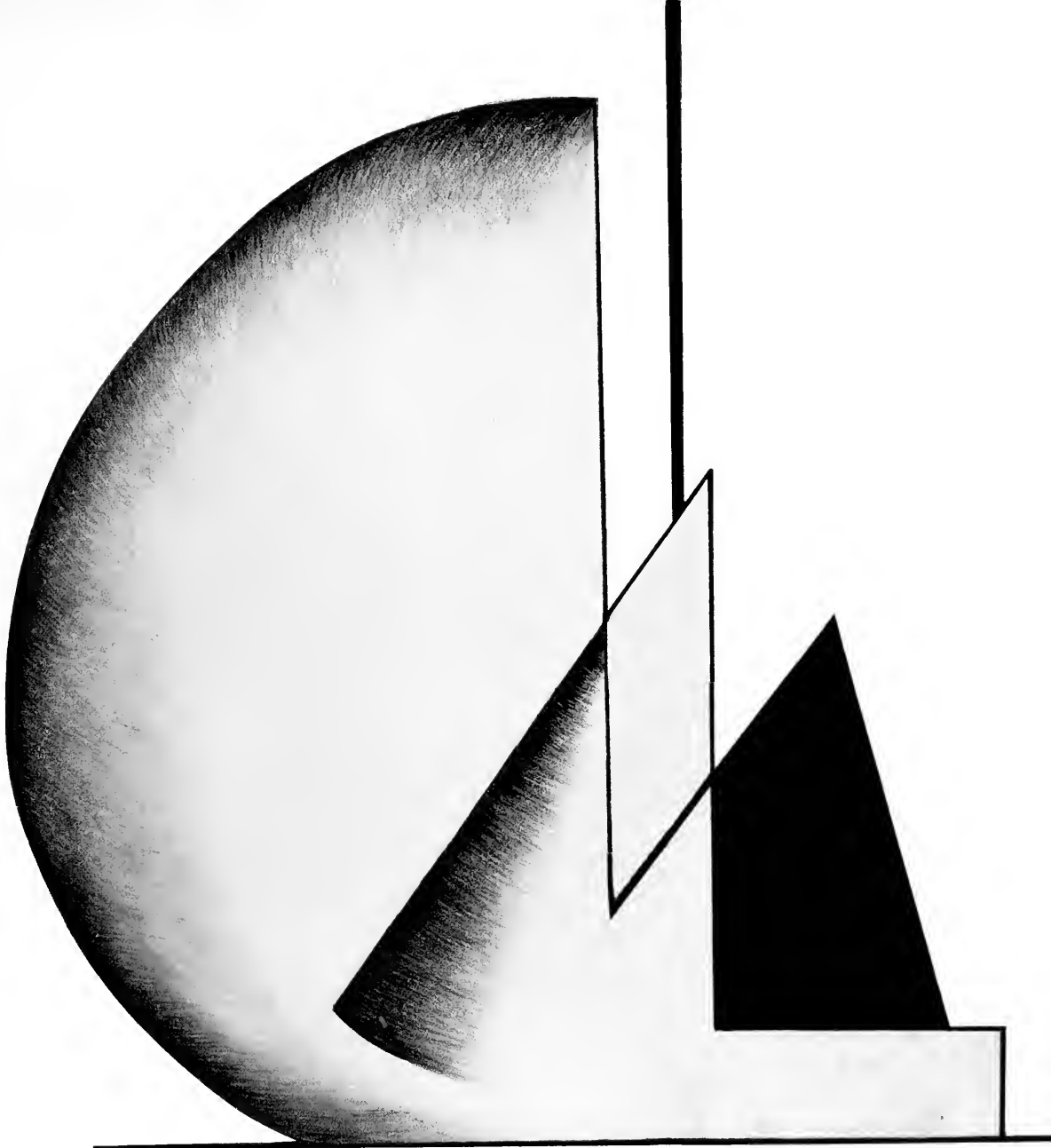

SOPHOMORE CLASS

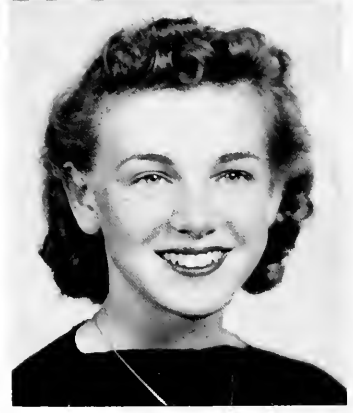

ELEANOR ECHOLS

- BARBARA WASHINGTON
- BETSEY TROTTER
- VIVIAN HIERS
- MISS SHIVERS

- "Steadfast of Purpose".....MOTTO
- Blue and White.....COLORS
- Forget-me-not.....FLOWER

OFFICERS

- ELEANOR ECHOLS.....President
- BARBARA WASHINGTON.....Vice-President
- BETSEY TROTTER.....Secretary
- VIVIAN HIERS.....Treasurer
- CAROLINE WHITE.....Cheer Leader

SONG

Steadfast of purpose we now stand,
 And ever true we'll be.
 We will forever honor, praise
 And love bestow on thee.

Our Alma Mater, may we ne'er
 Forget the happy days spent here;
 With joyful voices we are ever
 Raising songs of cheer.

The kindly virtues you have taught
 Shine brightly as the sun;
 We part to e'er uphold them,
 The class of '41.

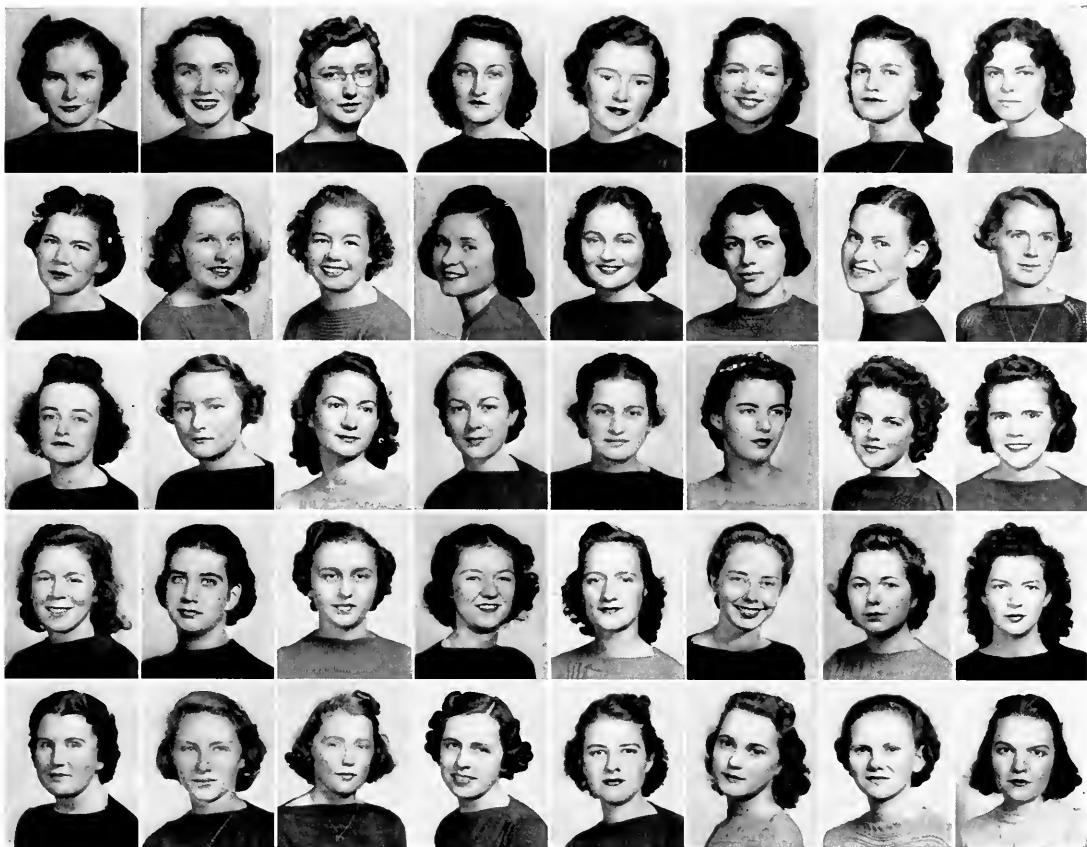

ABERNETHY	ADAMS	ALBRIGHT	ALDERMAN	ALEXANDER	ANDERSON, M	ANDERSON, V	ANDREWS
AUSTIN	AYCOCK	AYERS, M.	AYERS, D.	BAIN	BAISE	BAITY	BAKER, D
BAKER, S.	BANKS	BARBER	BARNES, E.	BARNES, F.	BARTLETT	BEASLEY	BECKERDITE
BEESTON	BELL	BENSON	BESHEARS	BINFOLD	BISHOP	BLACK	BLACKWOOD
BLANTON	BLUETHENTHAL	BOET	BOOKER	BOWMAN	BOYETTE	BOYD	BRASWELL

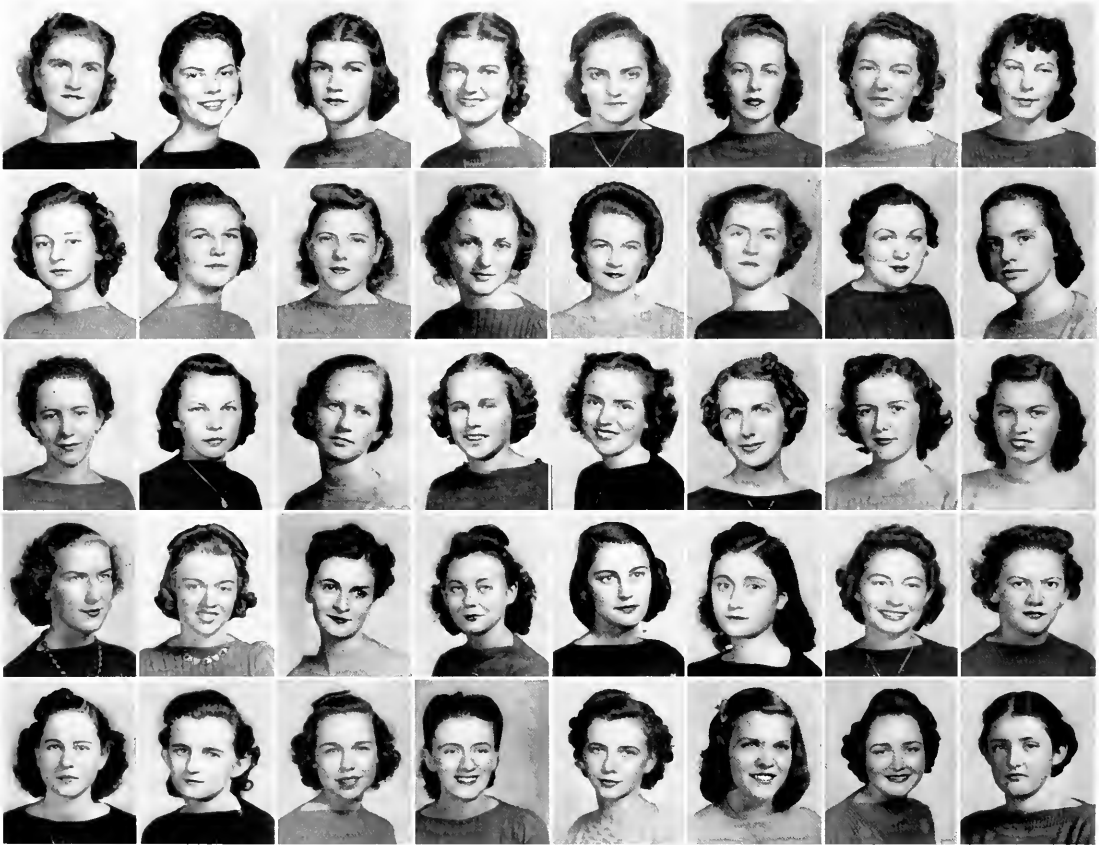

BREWER	BREWSTER	BRICKHOUSE	BRIDGES	BRISSON	BROWN, B.	BROWN, D	BUMGARNER
BURDEN	BURKE	BURNS	BUTLER, A	BUTLER, D	BUTLER, R.	BYRD	CALDER
CALDWELL, A	CALDWELL, M	CALVERT	CAMPBELL	CARLTON	CARSWELL	CARTER	CASHION
CAUDLE	CECIL	CHAPMAN	CHEEK	CHURCH	CLARK	CLEGG	CLINE, L
CLINE, M.	CLODFELTER	COBLER	COIT	COOK, C	COOK, J	COOKE, F.	COONER



COWAN	COWLES	COX, C.	COX, E.	COX, M.	CRAIG	CRAWFORD	CROSS
CROUCH	DAIL	DANIEL	DAVIS, M.	DAVIS, V.	DAY	DEAN	DIAMOND
DICKINSON	DICKSON	DILLARD	DODSON	DONNELLY	DOUGLAS, M.	DOUGLASS, E.	DUBOIS
DUNLAP	DUNN	ECHOLS	EDDY	EDGERTON	EDWARDS, F.	EDWARDS, M.	EGERTON
ELLIOTT	ELOVICH	ESTFAN	EVERETT	FALLS	FARLOW	FARNSWORTH	FAUCETTE



FAULCONER	FELDMAN	FERGUSON	FLANAGAN	FLEET	FLEMING	FONDREN	FORDHAM
FRANCES	FREDERICK	GAMBLE	GANDY	GARDNER	GARMON	GAY	GEISBERG
GIBSON	GILCHRIST	GILLETT	GILLIAM	GODBEY	GRAVELY	GRAY	GRIFFIN
GROSS	GROVERMAN	GROVES	GUNN	HALL, M.	HALL, R.	HAMMOND	HANCOCK
HARDESTY	HARGETT	HARLESS	HARRELSON, M	HARRELSON, R.	HARRIS, A	HARRIS, MARTHA	HARRIS, MILDRED



HARRIS, S.	HARRISON	HATCH	HATCHER	HATSELL	HEINE	HELSEBECK	HENNESSEE
HERBIN	HIERS	HIGGINS, B.	HIGGINS, R	HILL, C.	HILL, F.	HINSHAW	HODGES
HODGIN	HOLLAND	HOLLEMAN	HOPKINS	HORNE	HOUSE	HOUSTON	HOWARD
HOWELL	HUGHES	HUNTER, C.	HUNTER, R.	HUNTER, S.	INGRAM	JACKSON, E.	JACKSON, R.
JERNIGAN	JESSUP	JOHNSON, B.	JOHNSON, D.	JOHNSTON	JONES, B.	JONES, F.	JONES, M.

THE NEEDLES 1939



JORDAN	KAFLIN	FEARNS	KEENE	KERNER	KERNODLE	KIERNAN	KIKER
KISER	FLABER	KNOTT	LAMM	LANSTON	LASSITER	LAWRENCE	LEE, M.
LEE, M. V.	LEFFLER, A.	LEFLER, H.	LEWIS	LINDSAY	LINEBERGER	LIPPMAN	LITTLE
LITTLEFIELD	LOCKHART	LOGAN	LONG	LOWE	LUCKETT	McCALL	McCALLUM
McCAULEY	McDONALD, J. K.	McDONALD, J. E.	McGOOGAN	McINTOSH	McKNIGHT	McLEOD	McRAINEY

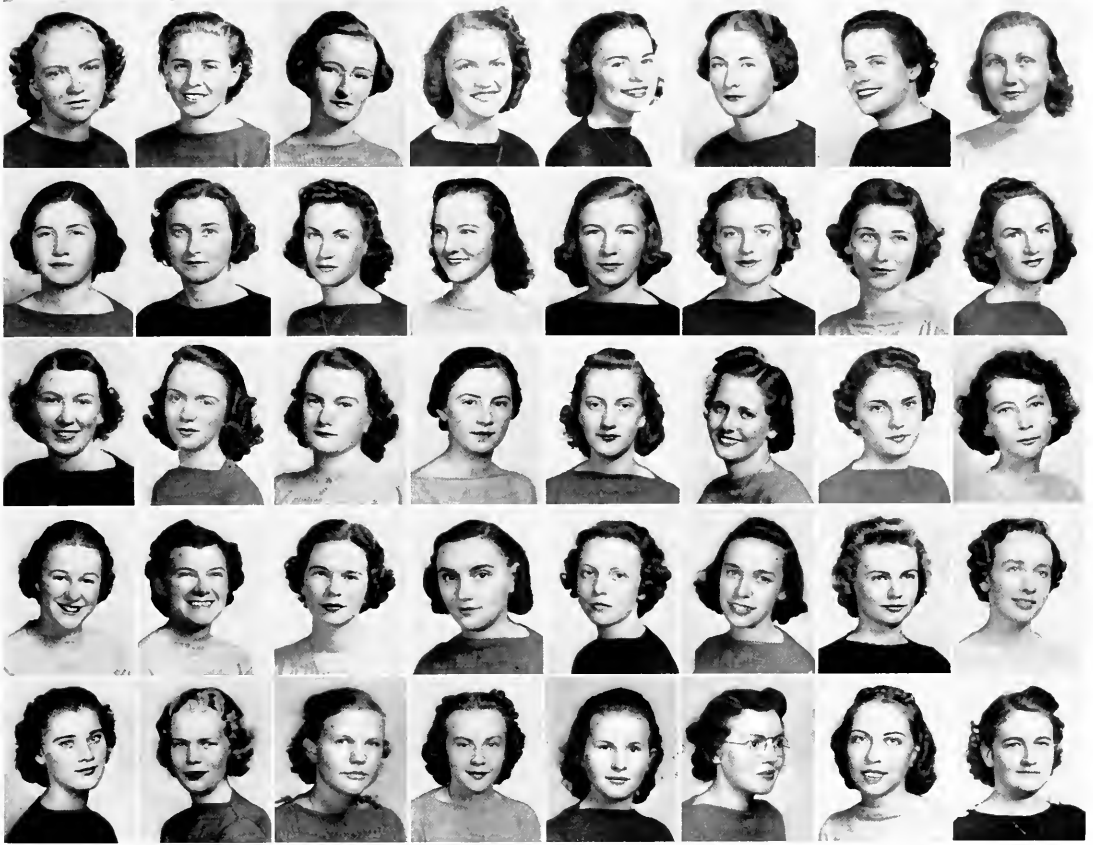

MADRY	MAGILL	MALLARD	MANN	MASON	MASSEY	MAYER	MELVIN
MENDENHALL	MERCER	MERRILL	MICKEY	MILLER, J	MILLER, M.	MILLOWAY	MILLSAPS
MONROE	MORGAN	MORRISON	MOSELEY, E	MOSELEY, L	MOSS	MOSSINGER	MULLICAN
MURPHY, J.	MURPHY, M	MURRAY	NATHAN	NEWBY	NORMAN	NORTON	NUNN
O'BRYAN	O'CONNOR	OLIVER, D.	OLIVER, M.	ORMOND	OSBORNE	OWEN	PAGE



PARKER, H.	PARKER, J	PARKER, M	PASCHAL, JANIE	PASCHALL, JULIA	PATE	PATTEN	PATTERSON
PERRY	PETERS	PHALEN	PHARR	PICKERELL	PILLER	PIPKIN	PITMAN, N
PITTMAN, R	PLEASANTS, E	PLEASANTS, M	PLOK	PLUMMER	POE	POPE	POPP
PORTER	POWELL	PREVETTE	PRITCHARD	RAMSAUR	RANKIN	REGISTER	RICHMOND
RIGGSBY	RITCHIE	ROBBS	ROBERTS	ROBINSON	ROEBUCK	ROESCH	ROGERS, E



ROGERS, N	ROOT	ROSA	ROSENFELD	ROTH	ROYALL	ROYS	RUBIN
RUSSELL	RUTLEDGE	SAFRIT, J	SAFRIT, L	SANDEL	SANDERS, B	SANDERS, L	SANFORD
SCHENCK	SCHOLL	SCHULMAN	SCOTT, F.	SCOTT, K	SHAFFER	SHARP	SHELTON
SHERMAN	SHERWIN	SHUFORD	SILBIGER	SILER	SLEDGE	SLOOP	SMALL
SMART	SMITH, B.	SMITH, F.	SMITH, M. W.	SMITH, M	SMITH, NANCY	SMITH, R	SMITH, NAOMI



SNYDER	SPIVEY	STANCILL	STATON	STEDMAN	STEPHENSON	STONE	STRADER
STRASS	STUART	SURLES	SUTLER	SWAIN	SWEET	SWINDELL	TALLEY
TAYLOR	TEAGUE	THAXTON	THAYER	TILLETT	TILLEY	TROTTER	TURLINGTON
TURNER	UNDERWOOD	VAN DYKE	VREELAND, D	VREELAND, M	WADE	WALKER, JANE	WALKER, JOS.
WALTERS	WARD, D.	WARD, M.	WARD, S	WARREN, I.	WARREN, R.	WARREN, V.	WASHINGTON

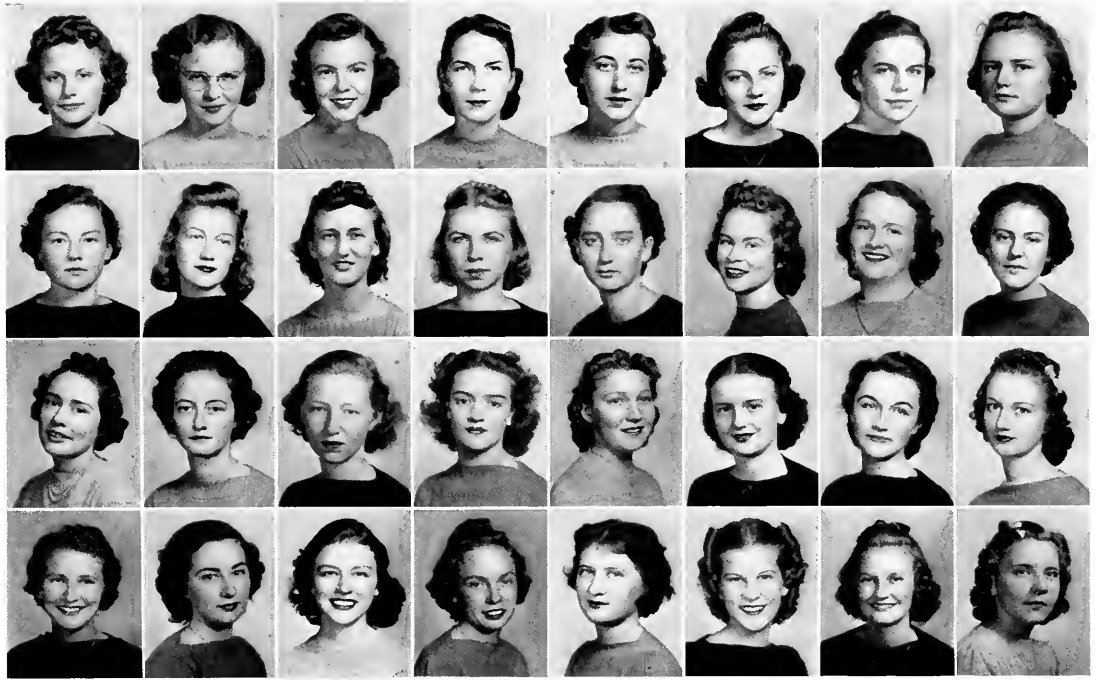

WATERS	WATSON	WEATHERSBEE	WELLS	WENZ	WEST	WHITE, A.	WHITE, C.
WHITE, F.	WHITE, N.	WHITLARK	WHITLEY	WILLIAMS, E.	WILLIAMS, H.	WILLIAMS, J.	WILLIAMS, M.
WILLIAMS, S.	WILLIS, C.	WILLIS, R.	WILSON, C.	WILSON, R.	WINBORNE	WINSLOW	WOODLIEF
WOOSLEY, R.	WOOSLEY, W.	WORK	WRENN	YARBROUGH	YELVERTON	YOUNG	YOUNTS

SOPHOMORES WHOSE PICTURES DO NOT APPEAR

ANDERSON	BEATTY	CARPENTER	CARTER	CASE	CELY	CHARNOCK	EVANS
FISH	GILL	GOODMAN	HIERS, A.	JOHNSON, M.	McQUEEN	MARLIN	MARSHALL
MATTHEWS	MOORE	NACHAMSON	PERSKY	PETERSON	PRICE	SLOCUM	STREETMAN

SUMNER



Freshmen

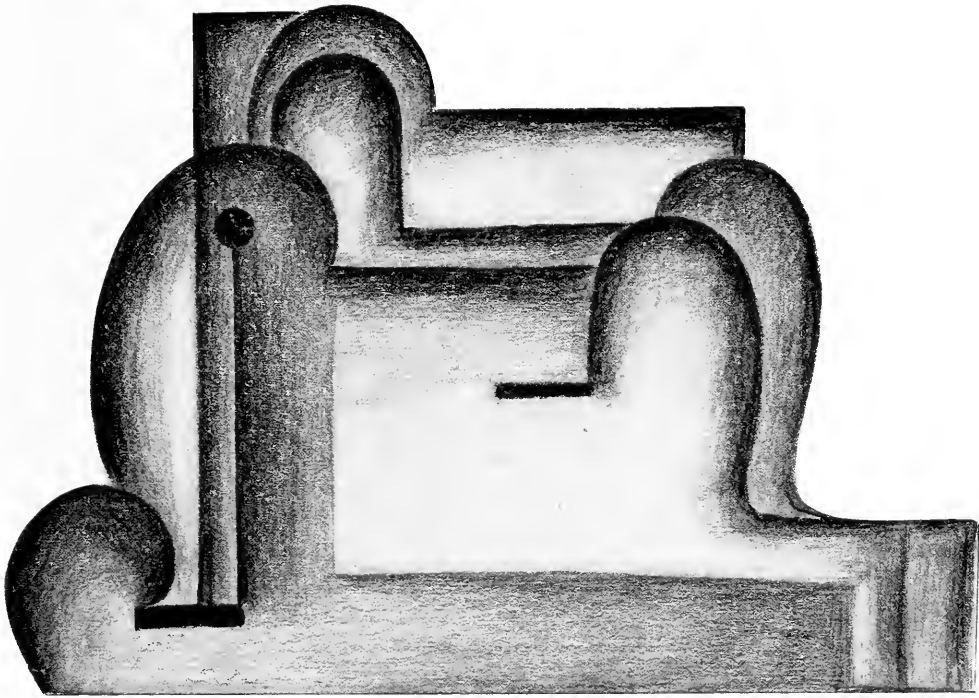

FRESHMAN CLASS



ABERNETHY, FRANCES
 AINAR BARBAPA
 ALEYANDER, FRANCES
 ALLEN, CHRISTINE
 ALLEN, NEITA
 ALLEY, ELSIE
 ANDERSON, SARA
 ANDREOTTO, ANGELINE
 ANDREWS, DORIS
 ANDREWS, MARY BERTHIE
 APPLE, FLORENCE
 ARDELL, FRANCES
 AREY, ALICE
 ARMSTRONG, JEANNE
 ARNEY, MAREL
 BAILEY, ANNIE BOOKS
 BAILEY, MARIE
 BAITY, SARAH
 BAKER, MARGARET
 BALLOW, JULIA
 BANGLE, CATHERINE
 BARBER, BETTY
 BAREFOOT, NELL
 BARRINJEAU, SADIE
 BARKELEV, MARILYN
 BARKER, MARGARET
 BARNES, F. ELIZABETH
 BARNES, FAYE
 BARNHILL, HALLIE
 BARRETT, JULIA
 BARTOW, RUBY
 BARTLETT, ELAINE
 BEASLEY, FLEATA
 REASON, LOUISE
 PECK, EDITH
 REESTON, MAXINE
 REIK, AILEEN
 PELL, GEORGIA
 PELL, REBECCA
 REILAMY, FRANCES
 RENIOW, MARJORIE
 PENNETT, ESTHER
 PENNISON, HANNAH

BERBERT, JEAN
 BERRY, BLANCHE
 BERTRAM, JEAN
 BETTS, HELEN
 BILODEAU, LORAINÉ
 BISSELL, FRANCES
 BLACKMAN, RUTH
 BLANTON, MARY LYLLYAN
 BLAUVELT, ELIZABETH
 BLUMENTHAL, DOROTHY
 BOIZELLE, MARIE
 BOWEN, ESTLINA
 BOYD, CAROL
 BREEDIN, EDITH
 BREEDEN, MARY
 BRIGHT, RUTH
 BROWN, GRACE
 BROWN, LAURA
 BROWN, LENA
 BROWNE, HOPE
 BRUNT, JESSIE
 BRYANT, HAZEL
 BRYANT, MARJORIE
 BRYSON, WYLLMA
 RULLARD, BERTHA
 RULLARD, MARION
 PUNN, LOUISE
 BURROUGHS, ELIZABETH
 BUSCH, DELL
 BUTLER, RUTH
 EYERLY, EMMA
 CAMERON, MARGARET
 CAMPBELL, JEAN
 CAMPBELL, LUCILLE
 CAMPBELL, MARGARET
 CAPPS, DARLINE
 CARNES, LOIS
 CARP, ELAINE
 CARTER, MARGARET
 CAVENESS, EDNA
 CHESON, MARIE
 CHILDS, JUNE
 CHILDS, DEBOPAH

CHRONISTER, MILDRED
 CLANNY, BARBARA
 CLAPP, ESTHER
 CLARK, ANNIE RUTH
 CLARK, FRANCIANNA
 CLAYWELL, FRANCES
 COAN, KATHERINE
 COCHRANE, MARY LUCILLE
 COCKERHAM, FRANCES
 COCKFIELD, MARVEIGN
 COLEMAN, MARTHA
 CONKLIN, MARJORIE
 CONYERS, ALICE
 COOK, ELIZABETH C
 COOKE, ELIZABETH M
 COOKE, MARGARET
 COOPER, DOROTHY
 COPLEY, NANCY
 CORWIN, ZABELLE
 COX, MARY FRANCES
 COX, NOELIE
 COYLE, FLORA
 CRAIG, MURIEL
 CRAWFORD, PRISCILLA
 CREECH, POLLY
 CROOM, NORMA
 CRUMPTON, NELL
 CRUTCHFIELD, CHRISTINE
 CURLEE, LOUISE
 CUPRIN, BETSY
 DARR, MAXINE
 DARVIN, LUCILE
 DAVIS, DOROTHY G
 DAVIS, JULIA
 DAVIS, LUCILLE
 DeROE, MARY KATHEPINE
 DEL BRIDGE, DOROTHY
 DELLINGER, GLADYS
 DEWEY, JEAN
 DICKENS, LOUISE
 DILLINGHAM, FRANCES
 DIXON, ALMA
 DIXON, MARTHA

DOBBINS, ANNE
 DONNELLY, DOROTHY
 DOWNEY, PRISCILLA
 DUCKWORTH, MAE
 DUDLEY, RUTH
 DUFOUR, ELIZABETH
 DULIN, JEAN
 DUNLAP, ROBERTA
 DUNN, DOROTHY
 DUNN, MARY
 DUNN, ROSE
 DUPUY, NANCY
 EARLY, EMILY
 EDENS, HELEN
 EDMONDSON, CORNELIA
 EDMUNDS, ISABEL
 EDWARDS, MARJORIE
 EDWARDS, MOLLIE
 EFIRD, GLADYS
 ELKINS, BILLIE
 ELLIOT, ANN
 EMMONS, JEAN
 ENSLEY, CLARICE
 EPPES, MARY
 EVANS, ELVA
 EVANS, NELLIE
 EVERETT, ALMA
 EVERETT, DOROTHY
 FATER, ELAINE
 FERGUSON, NANCY
 FIFE, EVELYN
 FELMINS, JEAN
 FLOYD, VISTA
 FOGELMAN, ARABELLA
 FOLGER, LULA
 FORRES, NELL
 FOSTER, CLARA
 FOSTYTHE, REBECCA
 FOUNT, DOROTHY
 FRANCIS, ELIZABETH
 FRANK, GRACE
 FRANK, CAROLYN
 FRAZIER, HAZEL

FREDERICK, RUTH
 FULK, REBECCA
 FURQUERON, FRANCES
 FUTCH, DORIS
 GAINY, SARAH
 GARDNER, ELIZABETH
 GATLING, CAROLYN
 GATTIS, MARTHA
 GILLIKEN, SYBIL
 GODBOLD, MARY
 GOFORTH, MARY ELIZABETH
 GOLDMAN, BEATRICE
 GOOD, MARY JANE
 GOODE, VIRGINIA
 GRANT, MARY EMMA
 GRANTHAM, JEAN
 GRAVELLY, EMILY
 GRAVES, PEGGY
 GREEN, IVA LEE
 GREGSON, MARY
 GRIFFIN, DOROTHY
 GRIFFIN, JANIE
 GROSE, VERA
 GUIN, MARIBELLE
 GUION, JULIA
 GUNN, RUTH
 GURLEY, JUSTINE
 GWYN, MARY JEAN
 HACKNEY, EVELYN
 HAIGLER, CATHERINE
 HALL, CAROL
 HALL, KATHARINE
 HALL, LOUISE
 HALL, VIOLET
 HAMLIN, DORIS
 HANCOCK, ELIZABETH
 HANSON, KATHERINE
 HARDIN, JUANITA
 HARDING, JOSIE
 HARDY, MATTIE
 HARKEY, NANEARLE
 HARLESS, DOROTHY
 HARRELL, CAROLINE

FRESHMAN CLASS



FRESHMAN CLASS OFFICERS



C MOSELEY



MARY EPPES



FRANCES HENNING



POLLY SATTLER



MISS BURNS

CHARLOTTE MOSELEY
PRESIDENT

MARY EPPES
VICE-PRESIDENT

FRANCES HENNING
SECRETARY

POLLY SATTLER
TREASURER

MISS HELEN BURNS
CLASS CHAIRMAN

FRESHMAN CLASS



HARRELL, EDNA
 HARRELL, ELIZABETH
 HARRELL, VIVIAN
 HARRELSON, SARAH JANE
 HARRELSON, VIRGINIA
 HARRINGTON, MARY F.
 HARRIS, BOBBIE
 HASSELL, RUTH
 HAWES, KATHERINE
 HAYNES, MARGARET
 HEDGEPEATH, LOIS
 HEFFNER, RUTH
 HEFNER, MARGARET
 HENNING, FRANCIS
 HENRY, FRANCES
 HERMAN, DORIS
 HERNDON, CLARA
 HIGDON, HELEN
 HIGGINS, RUTH
 HIGH, FRANCES
 HILDERMAN, CATHERINE
 HILL, FLORETA
 HINES, ANNIS
 HINTON, LULA
 HOBBS, ERNESTINE
 HOGUE, SUSANNE
 HOLDER, VALERIA
 HOLLIS, HILDA
 HOLLOWELL, MARGIE
 HOLMES, DORIS
 HOLMES, MARJORIE
 HOLOMAN, JUDITH
 HOLT, ELIZABETH
 HOLT, RUTH
 HOLTON, MARJORIE
 HOOTS, KATHLEEN
 HOPPERS, IMAJEAN
 HORTON, FAY
 HORTON, FRANCES
 HORTON, MARY
 HOUSE, ELEANOR
 HOUSER, BETTY
 HOWARD, DOROTHY

HOWARD, JOSEPHINE
 HOWELL, DONNA
 HOWARD, ELOISE
 HOWELL, NANCY
 HOWERTON, MARJORIE
 HUDSON, ELLEN
 HUGHES, GEORGIA
 HUGHES, NELLIE
 HUNTER, SARAH JANE
 HURWITZ, EVELYN
 HUSKETH, JANIE
 HYLTON, JEAN
 HYMAN, CLAIRE
 HYMAN, RUTH
 IDOL, NANCY
 ISRAEL, CHRISTINE
 JACKSON, REBECCA
 JENKINS, KATRINA
 JENNINGS, MARJORIE
 JOHNSON, AUDREY
 JOHNSON, BETTE
 JOHNSON, ELIZABETH
 JOHNSON, GUSSE
 JOHNSON, HELEN
 JOHNSON, MARJORIE
 JOHNSON, RUTH
 JOHNSTON, SELMA
 JONES, HARRIETT
 JONES, NELLIE
 JONES, PEGGY
 JONES, RUTH
 JONES, VIRGINIA
 JOSLYN, AMY
 KARLIN, PAMELA
 KECP, ALBERTA
 KELLY, ELIZABETH
 KELLY, MARY
 KERNOBLE, CASSANDRA
 KETNER, VIRGINIA
 KILBY, ADA
 KING, NANCY D
 KIRKLAND, SARA
 KNOPFSKY, BETTY

KNOTTS, MILDRED
 KORNECAY, DELIA
 KUHN, MARION
 LAHN, DOROTHY
 LAMB, BETTY E
 LANE, ADA
 LAPHAM, JEAN
 LANE, LILLIAN
 LEE, FRANCES
 LEE, LUCILLE
 LeGRANDE, MERRIMON
 LEONARD, JEAN
 LEONARD, MARIE
 LEVINE, PEGGY
 LEVY, EILEEN
 LEWARK, MARY
 LEWIS, MARY
 LEWTER, ELSIE
 LILES, VIRGINIA
 LINDSAY, LOUISE
 LITTLE, KATHRYN
 LITTLE, MARGARET
 LLOYD, ELIZABETH
 LLOYD, JOAN
 LLOYD, MABLE
 LOLLAR, MAIDA
 LUCKETT, SHIRLEY
 LUTHER, PATTY
 LYERLY, VIRGINIA
 LYON, EUVA
 LYTTON, BETTY
 McBRIDE, CAROLYN
 McBRIDE, DOROTHY
 McCAULEY, BECKY
 McCOMICK, ELIZABETH
 McDONALD, CAREY
 McDONALD, KATHERINE
 McDUFFIE, DOROTHY
 McGEHEE, ELOISE
 McLAMMERY, ELIZABETH
 McENZIE, JEANNE
 McKNIGHT, ALICE
 McKOIN, ESTHER

McLAURIN, BARBARA
 McLEMORE, ELOISE
 McLENDON, MARGARET
 McLEOD, SARAH
 McNEELY, EMMA
 McNEILL, ELIZABETH
 McPHAIL, MARTHA
 McQUEEN, MARY K.
 MAE, JOY
 MACKIE, MARY
 MAHONEY, BETTY
 MALIN, JEANNE
 MANGUM, LYNETTE
 MANN, BEATRICE
 MANSFIELD, DOROTHY
 MARKS, EMILY
 MARRINER, MARY
 MARROW, DOROTHY
 MARSH, MAE
 MASON, CONSTANCE
 MASON, JEAN
 MATHESON, SARA
 MATLOCK, OLA
 MAYFIELD, PANTHEA
 MEDFORD, MARTHA
 MEEKINS, LEVINA
 MEIXELL, ANNA
 MELVIN, MAE
 MIDDLETON, MAUDE
 MIDGETTE, LOUISE
 MILLER, DOROTHY
 MILLER, PHYLLIS
 MITCHELL, BLANCHE
 MITCHELL, EVELYN
 MOHRIN, SUE
 MONSON, MARY
 MOORE, MARGARET
 MOORE, MILDICENT
 MOORE, VIRGINIA
 MORGAN, HELEN FRANCES
 MORRISON, MARIAN
 MORROW, GUILLE
 MORROW, MARTHA

MOSELEY, CHARLOTTE
 MULCAHEY, BERNYCE
 MUNCH, MARY
 MURCHISON, SUE
 MURPHREY, GEORGINE
 MYERS, LURA
 MYERS, MARIE
 NACHAMSON, DORIS
 NEEL, ELIZABETH
 NELSON, RHODA
 NEVILLE, BARBARA
 NEVELL, ELOISE
 NEWMAN, JULIA
 NEWMAN, RUBY
 NEWSOMÉ, FRANCES
 NICHOLS, AMERITH
 NICHOLS, JOSEPHINE
 NOLETTE, JEANNE
 NYE, LUCILLE
 NYE, UNDIINE
 O'BRIEN, NANCY
 O'CONNOR, RUTHE
 OETTINGER, ERNESTINE
 OLIVER, K. LOUISE
 O'NEAL, BETTY
 OWEN, FLORENCE
 OWEN, FLORENCE
 PARDUE, MARY FRANCES
 PARHAM, ANNIE
 PARIS, CATHERINE
 PARK, BETTY
 PARKER, ANNE
 PARKER, MADELINE
 PARKER, SELENE
 PARKIN, ANNE
 PATTERSON, VIRGINIA
 PAYNE, MARY
 PEARCE, ANNE
 PEARCE, ELEANOR
 PEAY, PAULINE
 PEELE, MARY
 PETERSON, JEANNE
 PETERSON, DOROTHY

FRESHMAN CLASS



PHARR, EARLYN
 PHILLIPS, HELEN
 PICKARD, JANICE
 PICKARD, MARGARET
 PILLEY, MARY
 PITTMAN, SARAH
 PITTS, MARY
 PLEASANT, ALMETA
 PLEASANT, MILDRED
 PLUMMER, PEGGY
 POE, FANNIE
 POOLE, CAROLYN
 PORTER, NORMA
 POTTS, CAROLYN
 POTTS, MARGARET
 PRICE, EUPHA
 PRICE, RUTH
 PRITCHARD, RUBY
 PRITCHETT, POLLY
 QUINN, MARGARET
 RAINES, LOUISE
 RAINES, REBECCA
 RAMSAUR, MARGARET
 RAMSEY, M. FRANCES
 RANKIN, DOROTHY
 RANKIN, MARGARET
 RASBERRY, MARY
 RAY, MARY L.
 REECE, DAPHNE
 REGAN, KATIE
 REILLEY, MARIE
 REINHARDT, ELIZABETH
 RENEGAR, HILDA
 REPHAN, FAY
 REVELLE, ANN
 REYNOLDS, BETTY
 REYNOLDS, SUE
 RHYNE, RUTH

RICHMOND, HELEN
 RIDEN, JEAN
 RIGGS, MARY
 KIGGSBEE, MEREDITH
 ROBBINS, DORIS
 ROBBS, EMMA JANE
 ROBERTS, THEO
 ROBERSON, LOUISE
 ROBINETTE, DOROTHY
 ROBINSON, MARJORIE
 ROBINSON, RACHAEL
 ROGERS, AGNES
 ROGERS, BETTY
 ROGERS, CONSTANCE
 ROGERS, N. GERALDINE
 ROOK, LUCILLE
 ROSE, ALLENE
 ROSENMAN, CLARICE
 ROUNDY, BLANCHE
 ROUSE, DORIS
 RUDISILL, HELEN
 RUSH, JANE
 RUSSELL, BETSY A.
 RUTHERFORD, EDYTHE
 RYAN, ELIZABETH
 SADLER, MARY
 SARGENT, ELIZABETH
 SATTLER, PAULINE
 SAWYER, MARIAN
 SCHULKEN, LUCY
 SCHWARTZ, ELSIE
 SCOTT, MARY ANN
 SCOUT, MARY KERR
 SEAGLE, SUSAN
 SHARPE, DORIS
 SHARPE, ELIZABETH G.
 SHEILD, ELLEN
 SHOLAR, PEGGY

SHOWALTER, MARTHA
 SILER, DORIS
 SIMMONS, HELENE
 SIMMONS, MILDRED
 SIMPSON, JOSEPHINE
 SLEDGE, VIRGINIA
 SLOCUM, ELIZABETH
 SMITH, ELOISE D.
 SMITH, ERNESTINE
 SMITH, FRANCES ELIZABETH
 SMITH, FRANCES EVELYN
 SMITH, GLADYS
 SMITH, JEAN
 SMITH, MARIETTA
 SMITH, MARY A.
 SMITH, SALLIE
 SMITH, VIRGINIA
 SMITHY, ROWENA
 SOUTHERLAND, ELEANOR
 SOUTHERLAND, ELLEN
 SPARROW, LOUISE
 SPEROS, CATHERINE
 STALLINGS, JANE
 STANFORD, LYDIA
 STEAGALL, MARTHA
 STEDMAN, GLADYS
 STEM, MARY
 STERLING, VIRGINIA
 STERN, HILDA
 STEVENSON, BETTY NELL
 STEWART, JESSIE
 STEWART, JOSEPHINE
 STOCKARD, NANCY
 STRATTON, HENRIETTA
 STRICKLAND, RUTH
 STRINGFIELD, LOIS
 STROUD, GERALDINE
 SUGG, CATHERINE

SULLIVAN, MARJORIE
 SWAIN, MARY
 SWEET, MARY ELIZABETH
 SWINSON, JANE
 TALLEY, FRANCES
 TALLEY, LUCIA
 TALLEY, NAOMI
 TANNER, MARY
 TATE, MABEL
 TAYLOR, ELOISE
 TAYLOR, FRANCES
 TAYLOR, MARGARET BUNN
 TAYLOR, MARY ROSE
 TEMPLETON, FRANCES
 TERRY, BARBARA
 THOMAS, LUCILE
 THOMASSON, JEAN
 THOMASSON, REBECCA
 THOMPSON, GERTRUDE
 THOMPSON, MARY FRANCES
 THOMPSON, MARY WHITE
 TILLET, GLADYS
 TIPPETT, INEZ
 TOMLINSON, MARY
 TOOLY, SIDNEY
 TOON, MARY
 TRIPLET, ETTA
 TRIPP, FLORENCE
 TUCKER, MARGARET
 TUCKER, NELL
 TUCKER, NELSON
 TURNER, SALLY ANN
 TURRENTINE, ANNE
 TUTTLE, RUTH
 UMSTEAD, SARAH
 VAN HOY, MARGARET
 VAN STORY, VIOLET
 WADE, ELIZABETH
 WADSWORTH, EMMY
 WAGGONER, SARA
 WALKER, BETTY
 WALL, BILLIE
 WALL, MARION

WALLACE, MARGARET
 WALLER, DORIS
 WALSER, JACKSIE
 WALTERS, GRACE
 WARREN, KATHERINE
 WARREN, MARY
 WARREN, SARA
 WASHBURN, ESTELLE
 WATSON, PENNIE
 WEAVER, MARVELLE
 WEBB, CATHERINE
 WEBSTER, REBECCA
 WELBORN, JEAN
 WELLS, MARIE
 WESKETT, MARGARET
 WHALIN, FRANCES
 WHALIN, JANE
 WHEELER, LELIA
 WHITE, BETTY
 WHITE, JOSEPHINE
 WHITE, ORMOND
 WHITESIDES, DORIS
 WHITLEY, EUNICE
 WHITLOCK, HELEN
 WIBLE, WILBURTA
 WILLIAMS, FANNY
 WILLIAMS, GENEVA
 WILLIAMSON, MIRIAM
 WILLIS, RACHEL
 WILSON, ALICE
 WILSON, MILDRED
 WILSON, REBECCA
 WILSON, ROSE
 WINBORNE, ELOISE
 WINSTEAD, SARA
 WOLFE, RUTH
 WOODLIEF, MARY ELLEN
 WOOLARD, BLANCHE
 WRIGHT, LENA
 WYCHE, BARBARA
 WYLIE, ALLISON
 ZIMMERMAN, ROBERTA

Commercials



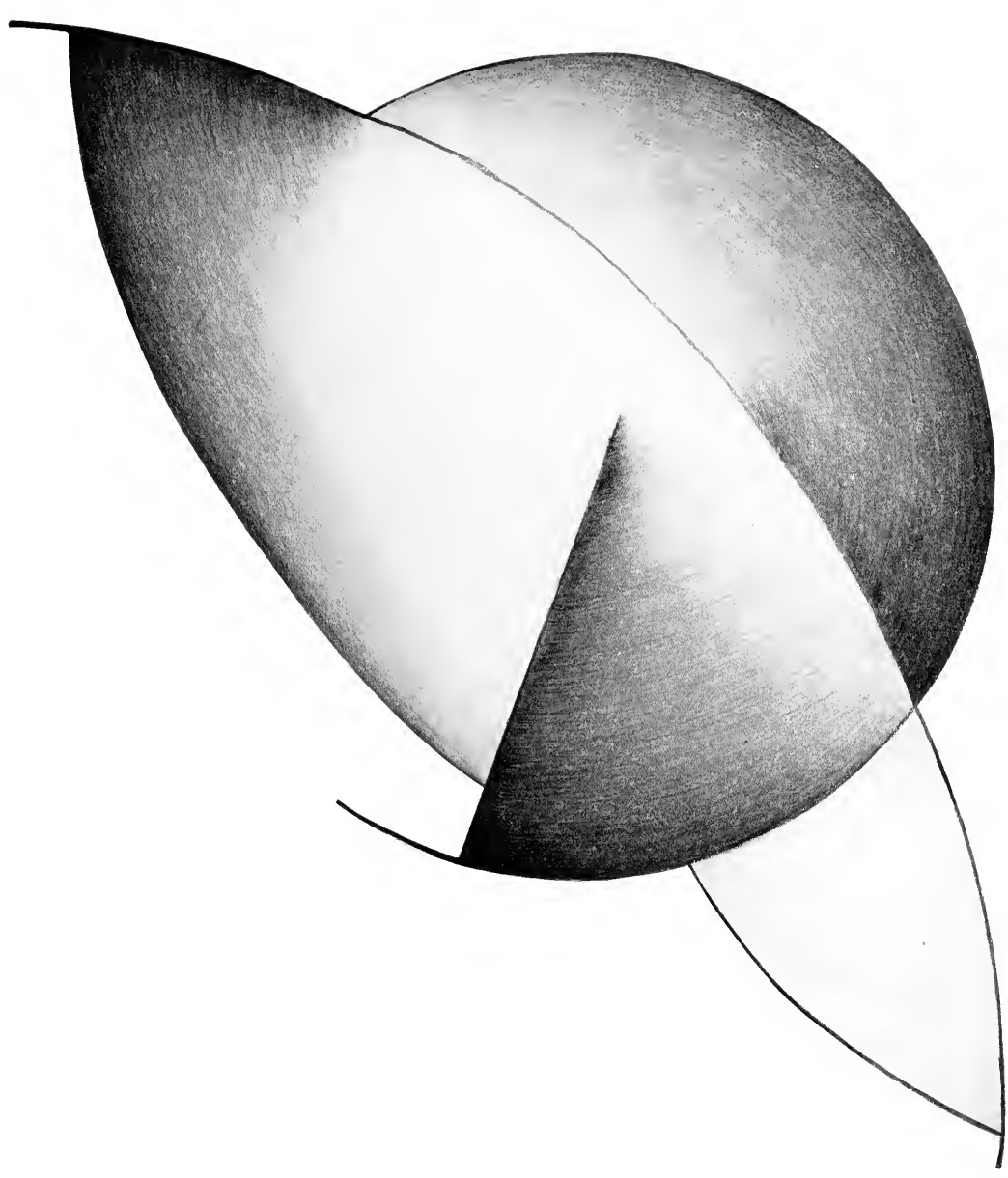

COMMERCIAL CLASS



ANDREWS, NANNIE BETTE
 ASHBY, HAZEL RUTH
 BADDOUR, MARY MARGARET
 BALDWIN, JANE ELLEN
 BALL, MARJORIE
 BARKER, MARJORIE
 BARLOW, CHLOE
 EARNS, ELIZABETH DEXTER
 BARNHILL, ELVA GRACE
 BOWMAN, MARY ALICE
 BRANDON, VIRGINIA
 BROOKS, BETTY LOU
 BRUMMITT, HANNAH
 BRYAN, DELLA MAUDE
 CALHOUN, FRANCES
 CARDWELL, VIRGINIA
 CARTER, JOSEPHINE
 CHANDLER, ANNA
 CHISHOLM, MARY BELLE
 CLARK, MYRA CORINNE
 CLEMENT, VIRGINIA
 CLODFELTER, OLIVIA
 CLOER, NELLE
 COJNER, JEAN EVELYN
 COOKE, VIRGINIA
 COORE, HAZEL
 COPLOU, ISABELLE
 COUCH, ELIZABETH
 COUGHENOUR, FRANCES ELLEN

CRAWFORD, RUTH
 DAUGHTRIDGE, MARY FRANCES
 DENNY, CATHERINE ANN
 DICK, ETHEL MOZELLE
 DIGGS, FRANCES WARD
 DIXON, JULIA
 EAKES, WILLIE PALMER
 EDWARDS, HORTENSE
 EWING, HELEN
 ESKRIDGE, MARTHA
 FLEMING, ELIZABETH
 FLOURNOY, ELIZABETH
 GODWIN, FATHRYN
 GOELLER, (LORENA) JEAN
 GOPELL, MARY TURNER (MRS.)
 GREEN, GRACE
 GURNEAU, HAZEL
 HANDY, HAZEL
 HANNON, BETTY RACHEL
 HARBISON, NANCY
 HARRELL, RUTH WOOD
 HARRISON, SARA
 HIATT, MABEL
 HINES, REBECCA SYBIL
 HODGIN, JANE FAYE
 HOLLAND, NORMA STOKES
 ISAACSON, ELISE
 JAMES, VIRGINIA
 JONES, ELEANOR LORENE

KELLAM, ELSIE MAE
 KELLY, EVELYN
 KENYON, BILLIE
 KIZER, MAXINE ELIZABETH
 KOONCE, ELIZABETH
 KOURY, YVONNE THERESA
 LAMB, BETTIE ANN
 LAMB, RUTH
 LANEY, ELEANOR
 LAGLEY, UNDINE
 LEA, PAULINE
 LEINER, BETTY
 LEYTON, LEAH MIRIAM
 LILES, EDITH BOWMAN
 LINEBERGER, SARAH
 LINER, BARBARA LEE
 LLOYD, MARY
 LOMAX, MARTHA
 LOVE, MAURINE
 LYNCH, MARGARET
 McDONALD, ANNA REA
 McLAMB, LOUISE
 McNAIRY, SARA
 McNEILL, ELEANOR
 McRAE, DOROTHY
 MIDDLETON, HILDA BELLE
 OSBORN, INEZ
 OWEN, IRIS JUANITA
 PARKER, DOROTHY

PARISH, NANCY LOUISE
 PARTRIDGE, FLORENCE
 PATLA, SYLVIA
 PAYNE, MARGARET
 PEARCE, MARIE
 PERKINS, ELEANOR VIRGINIA
 PIERCE, EDITH EVELYN
 PIPKIN, NANCY RUTH
 POWELL, MARY ELIZA
 PRITCHETT, THEDA NEWELL
 RATLIFF, ANNA FRANCES
 REID, (ETHEL) DOROTHY
 RIDDICK, HARRIET LANE
 RILEY, DOROTHY
 ROBINSON, JEAN
 ROBINSON, MARY BARRY
 ROUCHE, RUTH
 ROUTH, LUCILLE
 SEWELL, MARY
 SELL, MARY BRINKMAN
 SHELTON, SARA LEE
 SHEPPARD, MARY
 SHIPMAN, MARTHA FRANCES
 SIMS, MARY ELIZABETH
 SMITH, BARBARA
 SMITH, ELIZABETH
 SMITH, IRIS LOUISE
 SOLOMON, MIRIAM
 SPARROW, VIRGINIA DARE

STEVENS, RUTH ELIZABETH
 STEWART, ETHEL
 SUTTON, LENORA
 SWORD, SARA ELIZABETH
 SYKES, JANE
 TALTON, DORIS
 TAYLOR, GLADYS
 THOMAS, CHARLOTTE HOMB
 THRIFT, VIRGINIA
 TILLEY, EMILY
 TILSON, LUCILLE
 TRENT, PAULINE, FRANCES
 TURLINGTON, MARY LOVE
 WALDRON, BETTY
 WALKER, MARY
 WALKER, MARGIE WILSON
 WALSTON, CATHERINE
 WARREN, ANNIE ELIZABETH
 WARREN, CHARLOTTE
 WAYNICK, MARY ELIZABETH
 WESTBROOK, ELEANOR HALL
 WESTMORELAND, MARY E.
 WHITE, MIRIAM MORGAN
 WHITLEY, EDNA
 WILLIAMS, F. ELIZABETH
 WIMBERLY, NANCY NEIL
 WINFIELD, ELIZABETH KELL
 WINSTEAD, GERTRUDE
 WORRELL, MARGUERITE



COMMERCIAL CLASS OFFICERS



ISABELLE COPLON
PRESIDENT

CHARLOTTE WARREN
VICE-PRESIDENT

EMILY TILLEY
SECRETARY-TREASURER

MR. GEORGE JOYCE
DIRECTOR

ISABELLE COPLON

CHARLOTTE
WARREN

EMILY TILLEY

MR. JOYCE



FORMAL DANCE LEADERS

The Commercial class, which has as its purpose the thorough preparation of girls for secretarial work through basic training in typing, shorthand, office machines, filing, and personality, has been a vital part of the college community since the founding of the school. This year's group of one hundred and forty-seven North Carolina girls has been the first Commercial class to have a constitution which sets forth the rules of election of officers, the duties of these officers, and various laws governing the class. Each year the members of the Department contribute to the needs of the campus by editing, publishing, and distributing the invaluable Student Directory.

The girls of the Commercial Department are becoming each year more and more an integral part of the campus life. Like other classes they elect a representative to the Legislature; they have a formal class dance; and they are members of and contribute to many of the clubs and organizations of the campus.



HOUSEMEETING IN HINSHAW



TYPING CLASS



CAN'T FOOL US — THEY'RE STILL PAJAMAS!
 TOUGHNESS WILL OUT.
 HEY — JUST A MINUTE!
 THEY SHOULD BE STUDYING

COME, DEAR — DON'T YOU KNOW MOTHER?
 DON'T BELIEVE IT
 WELL, HERE WE ARE
 COME UP AND SEE US SOMETIME?

W' C STOPS THE TRAFFIC ON WALL ST
 IT'S THE SAME ONE — THAT'S ALL THE SNOW
 THERE WAS
 HOW TO GET A THRILL, GIRLS
 SILHOUETTES — AND WE NEED ANOTHER
 PROFILE, PLEASE

THE NEEDLES 1939

Organizations

It is now the time of the demos...
democracy, the rule of the people.
It's writ in the sign of great water.

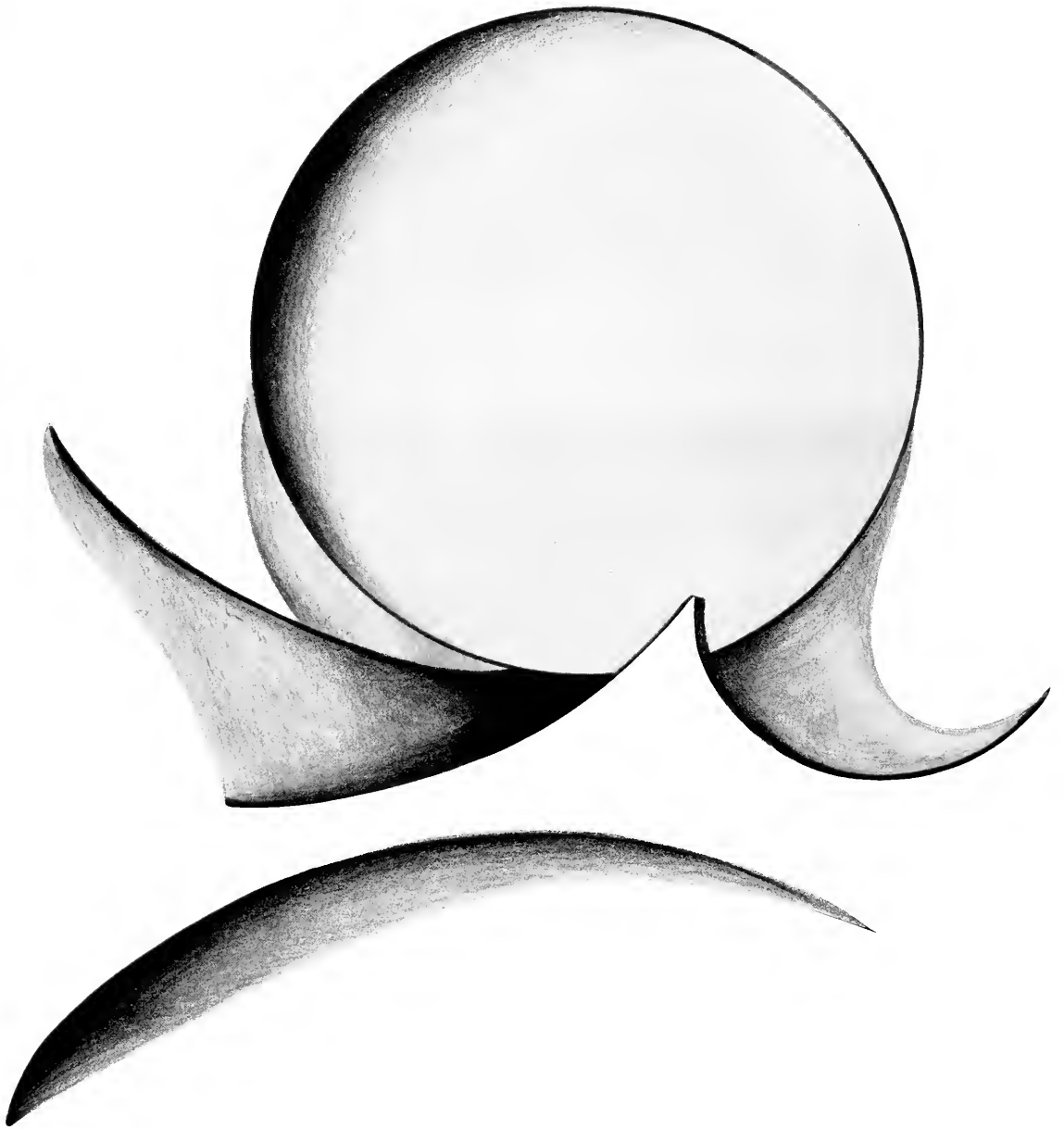



A view of the Reception Hall in Alumnae House

THE ALUMNAE AND FORMER STUDENTS ASSOCIATION, Inc.

The Fifth Alumnae Seminar was held on March 4 and 5 in Alumnae House. The subject this year was Southern Writers, and the "faculty" was composed of Southern writers:

PAUL GREEN, playwright and novelist
 STARK YOUNG, dramatic critic and novelist
 CAROLINE GORDON, novelist and short story writer
 ALLEN TATE, poet, literary critic, biographer, novelist
 DR. B. B. KENDRICK, history

The last three are members of the Woman's College faculty.

The Seminars were inaugurated several years ago to give the alumnae an opportunity to come back to their college for a brief period of intellectual stimulation. "It is the business of our College not merely to educate us, but to keep us educated."

OFFICERS

MRS. HENRY D. HOLOMAN (VAUGHN WHITE).....President
 MRS. KENNETH GREENFIELD (ANNIE LEE STAFFORD)....Vice-President
 LAURA H. COIT.....Honorary President
 CLARA B. BYRD.....General Secretary

MEMBERS OF THE BOARD OF TRUSTEES:

MRS. R. MURPHY WILLIAMS (LILLIE BONEY)
 MRS. GURNEY P. HOOD (MARION STEVENS)
 MRS. C. E. STEVENS (CARRIE TABOR)
 LILLIAN MASSEY
 MRS. RICHARD HOGUE (CAROLINE GOFORTH)
 MRS. C. A. STREET (JULIA LILLY MONTGOMERY)
 MRS. LUTHER HODGES (MARTHA BLAKENEY)
 DR. MARY POTEAT
 MRS. G. H. MAY (EOLINE EVERETT)

SOCIETIES

All Students of the college are members of one of the four societies, Adelpian, Aletheian, Cornelian, and Dikean, which are entirely social in nature. These organizations offer many opportunities for friendship and social experience. Informal teas, dances, parties, Sunday Afternoon open houses, Sports' Day, and a formal dance each fall are some of the interesting events of the year.



ALICE MURDOCH.....Chief Marshal



WILHELMINA EFIRD



LOUISE DARDEN



ELLA THOMAS HOBBS



BARBARA WASHINGTON



JANET MURPHY



NELL STURKEY



MURIEL QUA

OFFICERS

JEANNE CAREY	President
ELLA THOMAS HOBBS	Vice-President
BARBARA WASHINGTON	Recording Secretary
JANET MURPHY	Treasurer
NELL STURKEY	Corresponding Secretary
MURIEL QUA	Inter-Society Representative



VIRGINIA HUNTER



MIRIAM GAULT



MARJORIE PYE

ADELPHIAN SOCIETY

JEANNE CAREY
PRESIDENT



PINE NEEDLES 1939



CARROLL STOKER



BEVERLY ANNE SHARPE



MARY KING MALLONEE



DOROTHY BELL



ANNE BOYETTE



ELICIA CAROON



MARY ELIZABETH
TAYLOR

OFFICERS

RACHAEL DRAUGHON	President
MARY KING MALLONEE	Vice-President
DOROTHY BELL	Recording Secretary
ANNE BOYETTE	Corresponding Secretary
ELICIA CAROON	Treasurer
MARY ELIZABETH TAYLOR	Inter-Society Representative



SOPHIE SCHAEFER



GRACE MEWBORN



MAMIE GRACE SMITH

ALETHEIAN SOCIETY

RACHAEL DRAUGHON
PRESIDENT



PINE NEEDLES 1939



MARGARET HILL



ANNETTE CHILDS



MARY ELIZABETH PURVIS



GRACE HARDING

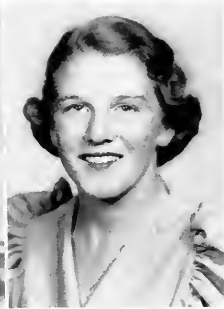

ALICE SUITER

OFFICERS

- GRACE SHARPEPresident
- MARY ELIZABETH PURVISVice-President
- ANNE HIERSSecretary
- GRACE HARDINGTreasurer
- ALICE SUITERInter-Society Representative



CELIA HALL



ELEANOR KERCHNER



BETSY MYERS

CORNELIAN SOCIETY

GRACE SHARPE
PRESIDENT



PINE NEEDLES 1939



MARTHA ADAMS



LOUISE CROWELL



DOROTHY ROSSELAND



ELEANOR BELL



VIVIAN HIERS



LUCILLE BETHEA



HELEN BOOK

OFFICERS

JULIA BRIGHT GODWIN	President
DOROTHY ROSSELAND	Vice-President
ELEANOR BELL	Recording Secretary
VIVIAN HIERS	Corresponding Secretary
LUCILLE BETHEA	Treasurer
HELEN BOOK	Inter-Society Representative



ELAINE MEYERS



MARTHA ELEANOR FLOYD



HANNAH HUSKE

DIKEAN SOCIETY

JULIA BRIGHT GODWIN
PRESIDENT



PINE NEEDLES 1939

EDITORIAL STAFF

HELEN DENNISEditor-in-Chief
 FRANCES CROCKETTBusiness Manager
 LOIS GUYER, MAY CROOKESAssistant Editors
 HILDA BRADYArt Editor
 MARGARET BLACK, JANE HERRING, BETSEY TROTTER,
 EDITH RUDDArt Staff
 MARY ELIZABETH PURVIS, ALMA ORMOND
 Literary Editors
 DORIS ADAMSPhotography Editor
 LAURA SILBIGER, LUCILLE BROOKS, BETSY SANDERS,
 JEAN CHURCHClass Editors
 MINNIE LOU PARKEROrganization Editor
 HELEN BOLLING, NELL STURKEYAthletic Editors
 ANN PERSON, HELEN PLAYER, ISABELLE PALMER, ELIZA
 DICKINSON, EDITHA MORRIS, RUBYLEIGH DAVIS
 Assistants
 MARTHA LEE MARTIN, SOPHIE SCHAEFER, MARGARET
 TOLAR, OLIVE BRIGGS, MARY JO CURRYTypists
 MISS VERA LARGENT, MISS CHARLOTTE KOHLER, MR.
 GREGORY D. IVYFaculty Advisers



HELEN DENNIS
EDITOR

PINE



BUSINESS STAFF

Advertising ManagerDOROTHY BARTLETT
Circulation ManagerEFFIE PICKERELL
Publicity ManagerJOAN BLUETHENTHAL

ASSISTANTS Mary Cecile Higgins, Ruth Palmer, Mary Zimmerman, Barbara Moon, Ellen Cheek, Adelaide Love, Florence Calvert, Margaret McLendon, Mary Peele, Kathleen Barber

The 1939 PINE NEEDLES represents a year of concentrated work on the part of the staff and its advisers to give a kaleidoscopic view of campus activities. In the new feature, STUDENT LIFE, the yearbook presents scenes from the academic and social program which are the nuclei of Woman's College living



FRANCES CROCKETT
BUSINESS MANAGER

NEEDLES



THE CAROLINIAN

MAXINE GARNER Editor-in-Chief
 EMILY STANTON Business Manager
 GRACE EVELYN LOVING, NATALIE KRUG. . . . News Editors

THE CAROLINIAN, the student newspaper, appears each Friday afternoon of the college year except during the weeks of examination and vacation. The Editor-in-Chief is elected by the entire student body from the incoming senior class in the spring of each year to serve from that May until the May of her graduation year. A Business Manager appointed by the editor leads the staff which is in complete charge of the advertising and financial department of the publication.

In its editorial, campus opinion feature and news columns THE CAROLINIAN has one purpose—to develop a more nearly perfect community among the students and faculty members of the Woman's College of the University of North Carolina.

EDITORS—Edna Cartwright, Nancy Brewster, Edna Mae Groves, Anna Catherine Owens, Sophia Taplin, Editha Morris, and Dorothy Kolemian

EDITORIAL BOARD—Dorothy Truitt, Celia Durham, Muriel Qua, Mildred Hough, Wilma Levine, Jan Dupuy, and Jeanne Corey

REGULATE EDITOR: Elizabeth Phillips MAKE-UP EDITOR: Doris Leach
 ART EDITOR: Mary Cochran PHOTOGRAPHY EDITOR: Doris Adams
 SPORTS EDITORS: Nell Sturkey, Helen Bolling BOOK REVIEW EDITOR: Margaret Coit SOCIAL EDITOR: Anne Tillinghast CIRCULATION MANAGERS: Lois Guyer, Rebecca Woosley, Carol Newby

Faculty Adviser MR. J. ARTHUR DUNN



MAXINE GARNER
 EDITOR-IN-CHIEF

THE CAROLINIAN





EMILY STANTON
BUSINESS MANAGER

BUSINESS STAFF

Advertising ManagerNANCY YATES

Emily Harris, Pearl L. Sykes, Mary Jo Curry, Barbara Moon, Mary Zimmerman, Minnie Lau Parker, Helen Reynolds, and Marion White Fisher.

REPORTORIAL STAFF

Caroline Lewis, Elinor Henderson, Muriel Caykendall, Arriwona Shaaf, Jane Gillett, Marjorie Silbiger, Lucile Darwin, Edna Levine, Marjorie Conklin, Luella Burden, Betsy Smith, Nell Forbes, Julia Barrett, Frances Ramsey, Jane Jahnstan, Nancy Idol, Martha Register, Florence Tripp, Shirley Piller, Betty Brookshire, Peggy Dean, Evelyn Swaringen, Eunice King, Katherine Thomason, Beatrice Hayman, Lynette Moss, Josephine Kellogg, Frances Newsome, Jean Kinsey, Charlotte Moseley, Margaret Van Hoy, and Jane Parker.

OLINIAN



CORADDI

ELIZABETH BROWN Editor-in-Chief

EDNA EARLE BOSTICK Business Manager

JANE HERRING Art Editor

Formerly, the societies, organized for literary purposes, originated the idea of a campus literary magazine, and gave it the name it still bears, CORADDI (CORnelian, ADELphian, DIkean). Recently the magazine has become an independent publication edited and managed by students with advice from the faculty. It offers to any person of artistic or literary talent a chance for expression.



ELIZABETH BROWN
EDITOR





EDNA EARLE BOSTICK
BUSINESS MANAGER

EDITORIAL STAFF

Susan Barksdale, Bettie Harward, Louette Glaser, Eleanor Ross, Mildred Howell, Meade Wilson, Virginia Wood, Elizabeth Pettigrew, Jane Gillet, Grace Evelyn Loving, Helen Albright.

ART STAFF

Emeline Roberson, Elizabeth Root, Caddie Walker, Margaret Kendall.

BUSINESS STAFF

Frances Staton, Virginia Sterling, Annis Hines, Viola Gradeck CIRCULATION MANAGER: Marjorie Pye; TYPISTS: Frances Ingram, Ann Huntington, Margaret Anderson



CHANTECLAIR

ROSALIE RAPPOPORT Editor-in-Chief
WILMA LEVINE Managing Editor
PETTY TRIMBLE Business Manager
BEATRICE HAYMAN Assistant Business Manager
EDITH RUDD Art Chief
M. RENE HARDRE Faculty Adviser

EDITORIAL STAFF: Virginia Eggleston, Sylvia Estfan, Harriet Hatch, Florence Hunt, Sophia Taplin, Minna Wolfson, Nattie Cox, Florence Allright

BUSINESS STAFF: Elaine Ester, Peggy Groves, Peggy Levine, Marjorie Pye, Maralyn Finklehoffe, Hilah Ruth Mayer

CHANTECLAIR, the only French newspaper in North Carolina, was begun in January, 1958, by Shera Corley and Rebecca Price. It was felt that a paper of this sort would be of real value in stimulating enthusiasm for the language. Everyone with a reasonable amount of French is encouraged to submit material such as articles on customs, current events, and the arts, or original compositions. Other students with an interest in the business side of publication work are given an opportunity to exercise it here.



ROSALIE RAPPOPORT
EDITOR





THE HANDBOOK

CARROLL STOKEREditor-in-Chief

MARGARET GALLOWAYBusiness Manager

The Handbook, published each year for the benefit of old as well as new students, is, as its name implies, a handy book containing information concerning student government association, religious activities, departmental and social clubs, and athletic groups.

To new students it gives an insight into what a well rounded life at Woman's College is like, and gives them information about how they may take part in the campus life.

INTER-FAITH COUNCIL

OFFICERS

JANE DUPUYPresident

EVELYN SHEPHERDSecretary

The Inter-Faith Council is made up of two representatives from each of the eight organized denominational groups on campus together with representatives from the YWCA and the faculty. Feeling that students should be free to believe as their consciences dictate, the Council does not aim at religious uniformity. Rather, it seeks to discover how students of strong religious conviction can live together and in mutual respect work together on problems of common concern. The Council meets twice a month for fellowship and a study sponsoring such activities as the University Sermons and social service projects in the community.





SUSANNAH THOMAS
PRESIDENT

Y. W. C. A.

OFFICERS

- SUSANNAH THOMAS President
 JANE DUPUY Vice-President
 MILDRED HAUGH Secretary
 ALICE CALDER Treasurer

The Young Women's Christian Association is the non-denominational religious association on the campus. It seeks to guide and stimulate students in developing for themselves a satisfying life rooted in a strong Christian philosophy. Some of the highlight features of this year's program, all indicative of the Association's emphasis in personal and social conduct, have been an Institute on Men's and Women's Relations; International Weekend, a Spring Campaign for Far East Student Relief, Vesper services and action study, and discussion groups. The "Y" Cabinet, made up of thirty-six girls outstanding in their respective fields of interest, works cooperatively to make religious activities a vital part of college life, and of deep significance to students participating in the Association's programs both today and tomorrow.



Y. W. C. A.

MISS WILMINA ROWLAND. Director of Religious Activity

CLUB LEADERS

Elizabeth Falls, Lulu Hintan, Betty Lytton, Charlotte Moseley,
Elizabeth Patten, Muriel Quo, Ruth Rian, Edna Eorle Richardson,
Hildo Snyder, Jane Whalin

The Religious Activities Center, located on the ground floor of South Spencer Hall, contains the office of Miss Wilmina Rowland, Director of Religious Activities. It is the headquarters of the Inter-Faith Council and the Y.W.C.A. Students have formed the habit of dropping by the center for a meeting or social function, to read, to chat with friends, or to enjoy a quiet minute alone.

The five Freshman "Y" Clubs, which all Freshman and Commercial students may join, are planned to help students become adjusted to the new environment of the campus. They also serve to orient new students into the Association's program. This year the clubs, under the joint leadership of upperclassmen and new students, have included in their weekly programs a "How-to-Study" course, discussions in personality problems and vocational opportunities, and several intercollegiate social functions.



MISS ROWLAND





THE TOWN STUDENTS' ASSOCIATION

OFFICERS

- DOROTHY ELKINSPresident
MARY CECILE HIGGINSVice-President
DORIS SHAFFERSecretary-Treasurer
MISS VIVA PLAYFOOTFaculty Adviser

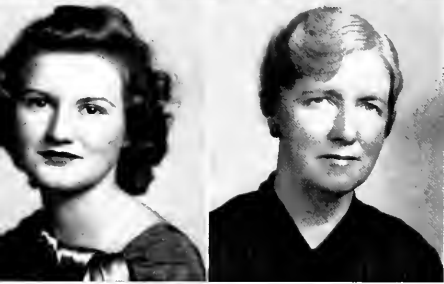

The Town Students' Association, composed of all students who do not live on the campus, functions in much the same way as a campus hall unit. It is represented in the Legislature and has its own Judicial Board, which is made up of the officers and a representative from each class. The Town Students' room, in the Administration building, is conveniently located for all those who have time to come in for a chat between classes, and to keep in touch with the campus activities from the bulletin boards.

ELKINS
SHAFFER

HIGGINS
PLAYFOOT





PHI BETA KAPPA

MISS FLORENCE SCHAEFFER.....President

MISS HELEN INGRAHAM.....Vice-President

DR. KEY L. BARKLEY.....Secretary

CLASS OF 1939

FLORENCE G. ALBRIGHT
EDNA CARTWRIGHT
SELMA JAMES DUNN
JANE DUPUY*
MARTHA ELEANOR FLOYD
MILDRED MAXINE GARNER
PHYLLIS EVELYN KEISTER
DOROTHY MILDRED KOLMAN

WILMA PHYLLIS LEVINE
CAROLINE MARIE LEWIS
CLAUDELIN LEWIS
FRANCES ADELAIDE LOVE
MAMIE EVELYN PATRICK
ESTHER ANNE QUINN
GERTRUDE A. RAINEY

DOROTHY ROSSELAND
SOPHIA ELLEN TAPLIN
DOROTHY TRUITT
BETSY WHARTON
MARGARET DOUGLAS WOODSON
MARTHA LEE MARTIN*
MARGARET ELLEN WYATTE*

ALUMNA MEMBER

DR. LORNA THIGPEN DAVID, A. B. 1925

*Elected in Junior Year.





LEAH SMIRNOW



MR. RAYMOND TAYLOR

PLAYLIKERS

MR. W. RAYMOND TAYLOR.....Faculty Director

LEAH SMIRNOWPresident

ALPHA PSI OMEGA ZETA CAST

LEAH C. SMIRNOW
B. ELIZABETH TAYLOR
CHARLOTTE MICHLIN
MARION ENDFIELD
ADELE SMIRNOW
ARLENE LITTLEFIELD
DOROTHY FICKER

PHYLLIS KEISTER
CARROLL STOKER
EMILY STANTON
SARAH KELLER
MARTHA JEAN EDDY
ALICE SIRCUM

CABINET

B. ELIZABETH TAYLORVice-President
PHYLLIS KEISTERSecretary
PATRICIA ERWINBusiness Manager
ARLENE LITTLEFIELDPublicity Manager
MARION ENDFIELDStage Manager
ADELE SMIRNOWElectrician
EMILY STANTONCostume Mistress
JANE CLEGG, MARGARET IDOLProperty Managers

BARBARA MOORE, SARAH KELLARScenic Technicians
MARY ELIZABETH WHITEHEADMake-Up Chairman
DOROTHY FICKER, CARROL STOKERSocial Chairmen
ELIZABETH HOLMESMusic Director
CHARLOTTE MICHLINProduction Secretary
MISS MARION TATUMInstructor
MR. WILBUR DORSETTAssistant



SCENES FROM
PLAYLIKERS'
PRODUCTIONS

SUSAN AND GOD



TROJAN WOMEN

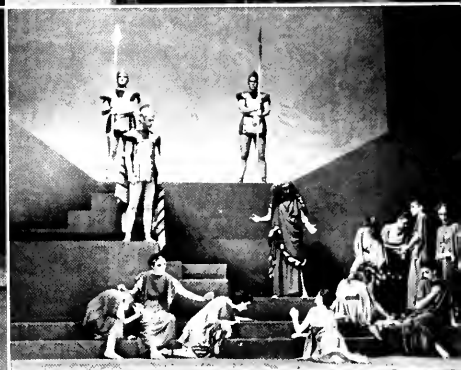

PERSONAL APPEARANCE

SPRING DANCE



MASQUERADERS

LEAH C. SMIRNOW
B. ELIZABETH TAYLOR
PHYLLIS KEISTER
PATRICIA ERWIN
ARLENE LITTLEFIELD
MARION ENDFIELD
ADELE SMIRNOW

EMILY STANTON
JANE CLEGG
MARGARET IDOL
BARBARA MOOPE
SARAH KELLER
MARY ELIZABETH WHITEHEAD
DOROTHY FICKER

CAPROLL STOPPEL
ELIZABETH HOLME
CHARLOTTE MICHLIN
DOROTHY JOHNSON
JOHANNA BOET
MARY MARGARET JOHNSON
ALICE SIRGUM

MARPHA JEAN EDDY
LEAH CROOM
VIRGINIA HOWARD
ELOISE TAYLOR



GERALINE YOUNG
PRESIDENT

COLLEGE CHOIR

OFFICERS

GERALINE YOUNGPresident

FLORENCE HUNTVice-President

KATHRYN SALTMANSecretary-Treasurer

ANNIE LEA ROSE.....Vestment Custodian

JOSEPHINE LOWRANCELibrarian

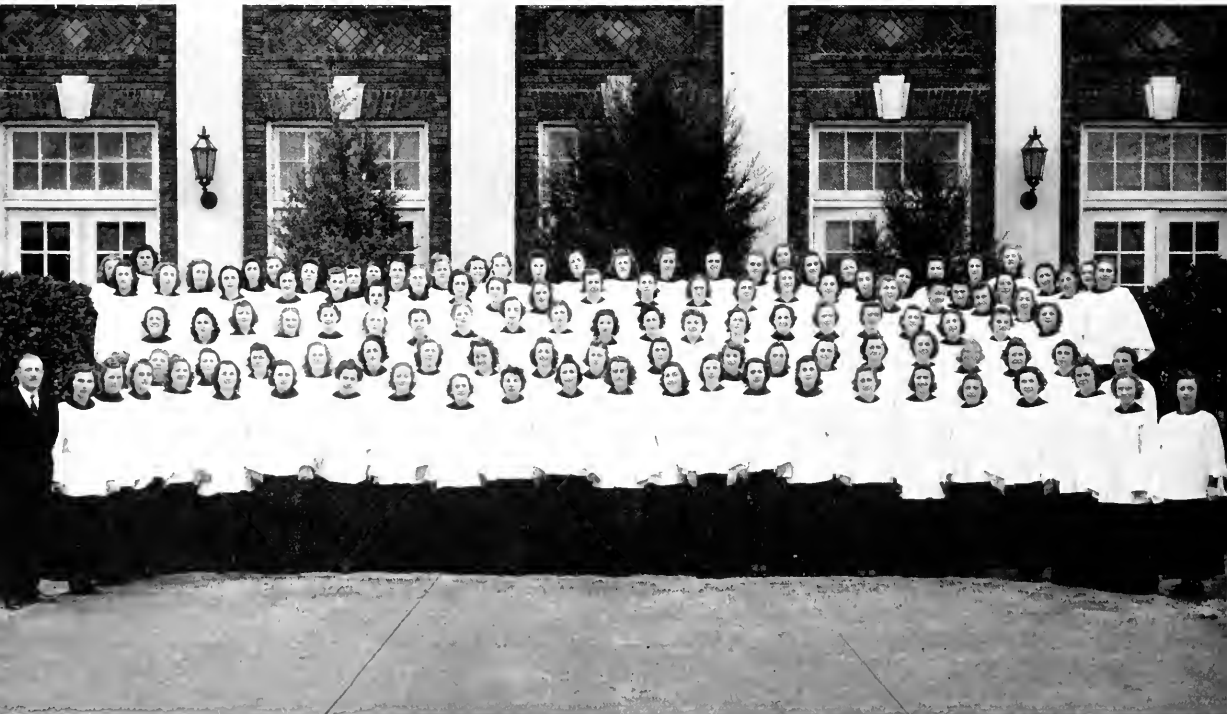

COLLEGE BAND

OFFICERS

ELIZABETH HOLMESPresident
FRANCES STONEVice-President
MEREDITH RIGGSBEESecretary
NELL McCALLAMTreasurer
DORIS ADAMSPublicity Manager

The Band, directed by Mr. George E. Henry, was organized in the spring of 1936. It has the great distinction of being the first college band composed entirely of women in this country. The purpose of the band is three-fold: it offers recreation and musical enjoyment to its members; it contributes to the musical advancement of the entire college; it provides a working laboratory for instrumental public school music students. During the fall season the emphasis is on such traditional band activities as marching, playing for athletic events, and participation in a small number of worthy community projects and celebrations. In the winter the Band functions as a concert and symphonic organization.



ELIZABETH HOLMES
PRESIDENT



GLEE CLUB

OFFICERS

- MURIEL FAIRBANKSPresident
KATHERINE MEWBORNVice-President
DORIS MARSHALLSecretary-Treasurer
ANNIE LEA ROSEPublicity Chairman

The Glee Club was organized in 1937 under the direction of Mr. Paul Oncley, head of the Voice Department. Its membership consists of thirty-four voice students chosen according to their musicianship, tone quality, and reliability. The year's work includes concerts both in and away from Greensboro, radio broadcasts, and an annual spring tour.



MURIEL FAIRBANKS
PRESIDENT



MADRIGAL CLUB

OFFICERS

ELAINE REAGANPresident
ELEANOR McCLUNGVice-President
JANE RASHSecretary
CATHERINE STANTONTreasurer

The Madrigal Club, the professional club of the Music Education Department, composed of upperclassmen whose major or minor is public school music, has as its purpose the delving into phases of music education not touched upon in classwork. The principol project of this year has been the cultivation of a general interest in informal singing through planning and conducting dormitory sings. Other activities of interest and value to prospective music educators are carried on in weekly meetings



ELAINE REAGAN





CLAUDELIN LEWIS

SOCIOLOGY CLUB

OFFICERS

- CLAUDELIN LEWISPresident
 MAE ESTFANVice-President
 MINNIE LOU PARKER.....Secretary
 MARGARET WOODSONTreasurer
 ANNE TILLINGHAST..... }Program Chairmen
 ELIZABETH COWHERD..... }
 ALICE MURDOCH.....Social Chairman

The Sociology Club was organized this year by enthusiastic majors interested in promoting the study of social problems and in encouraging a spirit of friendship and unity among its members. This club has a varied program to meet the diversified needs of Sociology students. In its program it incorporates the Interracial Relations Study Group, which is a college unit of the State Division of Co-operation in Education and Race Relations. In addition to the interracial phase the club has guest speakers on subjects relating to social theory and social problems. Student participation is emphasized through surveys, special reports, and discussions of the case work studies. Occasional teas, parties, and outings round out the activities of the club.



One Hundred Seventy-eight

QUILL CLUB

OFFICERS

BETTIE HARWARDPresident

LOUETTE GLASERSecretary-Treasurer

The Quill Club was organized in the Fall of 1920 by the literary editor of the CORADDI and the College Publication Committee to stimulate interest in original composition and to bring together the students and faculty of the College who do creative writing. An invitation to join the Quill Club brings with it the highest literary honor on campus. The work of the members is read and criticized at informal meetings, and much of this work finds its way into the CORADDI.

MEMBERS: Maxine Garner, Elizabeth Brown, Elinor Henderson, Grace Evelyn Loving, Susan Barksdale, Eleanor Ross, Susannah Thomas, Ellen Meade Wilson, Katherine Halman, Mildred Howell, Frances Northcott, Elizabeth Phillips, Elizabeth Pettigrew, Arlene Littlefield, Virginia Wood

FACULTY MEMBERS: Miss Caroline Gordon, Miss Jane Summerell, Miss Nettie Sue Tillett, Mr. J. Arthur Dunn, Mr. A. C. Hall, Dr. Leonard B. Hurley, Dr. C. C. Jernigan, Mr. James Painter, Mr. Allen Tate.



BETTIE HARWARD





PHYLLIS KEISTER

CHEMISTRY CLUB

OFFICERS

- PHYLLIS KEISTERPresident
JEANNETTE PIATTVice-President
ELIZABETH PATTENSecretary
MARJORIE SWANSONTreasurer

The Chemistry Club plays a vital part on the college campus by bringing together informally students and faculty of similar interests. Through movies, lectures, and discussions, the club members keep up with recent developments in the field of chemistry. Each spring the club has a Fair consisting of informative demonstrations, exhibits, and experiments open to all people interested in furthering their own knowledge of chemistry and its application in industry.



PHYSICS CLUB

OFFICERS

NANNIE LEE WORTHINGTONPresident
CATHERINE BRABBLEVice-President
MARY IRMA RIVES.....Secretary-Treasurer
ELEANOR BUNDYHistorian



NANNIE LEE WORTHINGTON

The Physics Club is composed of a group of about twenty-five students, who have done good work in physics, and of interested faculty members. This club meets informally bi-monthly to hear informative talks by club members and outside speakers, and to see instructional movies. The policy of the club has been to encourage individual projects of practical significance in order that the activities of the organization may be best adapted to each girl's interests.



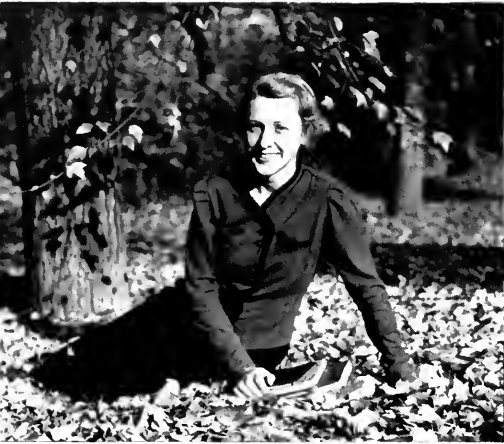

MURIEL COYKENDALL

BOTANY CLUB

OFFICERS

- MURIEL COYKENDALLPresident
- ELIZABETH FREELANDVice-President
- MYRTLE WILLIAMSSecretary-Treasurer
- ARPHA BURRELL.....Publicity Chairman
- SUSAN BARKSDALE.....Program Chairman

The Botany Club is open to all students and faculty especially interested in this field of science. A requirement for membership is the submission of a botanical project approved by the members. As soon as a student is accepted as a member, she pledges to support the club's policy of wild life conservation. The annual trip to Vademecum in the spring to study the wild life of that section of North Carolina, and to become better acquainted with each other is eagerly looked forward to.





BELL
HARDWICKE
STEVENS

BROWN
MALLONEE
STOKER

BUNDY
MEIXELLE
TABOR

BURRELL
MILES
UPCHURCH

CARPENTER
MOON
WHITE

FLANNAGAN
PARKER
WHITLEY

HAINES
QUA
WILLIAMS

ZOOLOGY FIELD CLUB

(Affiliated with the American Association for the Advancement of Science, and the North Carolina Academy of Science.)

OFFICERS

FIRST SEMESTER

DOROTHY BELL.....President
 MABEL UPCHURCH.....Vice-President
 CATHERINE CARPENTER.....Sec.-Treas.
 VIRGINIA MILES....Chairman Program Com.
 MARY MALLONEE...Chairman Publicity Com.

SECOND SEMESTER

VIRGINIA MILES.....President
 MARY KING MALLONEE.....Vice-President
 RACHEL TABOR.....Secretary-Treasurer
 GENEVIEVE WHITE..Chairman Program Com.
 BARBARA MOON....Chairman Publicity Com.

DOROTHY BELL
 DELEGATE TO N. C. ACADEMY OF SCIENCE

DR. ARCHIE D. SHAFTESBURY
 FACULTY SPONSOR

HONORARY MEMBERS

At various times since the organization of the Zoology Field Club in 1925, certain faculty members and other friends who have been particularly helpful to the club have been elected to honorary membership. Our honorary members now include J P Givler, Dr. Z P Metcalf, H H Brimley, Dr R W. Leiby, Dr. C. W. Lewis, and Dr Anna M Gove.

J P Givler has been Professor and Head of the Biology Department at Woman's College since 1920. His special lines of biological interest and subjects for publications include evolution, genetics, crustacean morphology, embryology of the horned lizard, and relation between art and morphology. The Zoology Field Club has profited much by his encouragement, advice, and help, and wishes to dedicate this space to its first honorary member, Professor John Paul Givler.



PROFESSOR J. P. GIVLER
One Hundred Eighty-three



MARY COCHRANE

ART CLUB

OFFICERS

- MARY COCHRANEPresident
 SUSAN BARKSDALEVice-President
 MARGARET BLACKSecretary-Treasurer
 EDITH RUDD.....Program Chairman
 EMELINE ROBERSON..... } Social Chairmen
 PEGGY LEAKE..... }
 HILDA BRADY.....Publicity Chairman

The membership of the Art Club includes the art majors and minors, the faculty, and other interested persons voted in by the club. The club endeavors to make the study of art more interesting by means of lectures, the introduction and sponsoring of art exhibits, and social functions.

The organization also has contributed to the Sarah Atkinson Loan Fund established by the Class of 1939 and dedicated to the memory of their classmate, Sarah Atkinson, who was an art major, and an officer in the Art Club at the time of her death. This fund is for the purpose of aiding worthy art students.



HOME ECONOMICS CLUB

OFFICERS

GLADYS STRAWNPresident
HELEN RICHARDSONVice-President
ANNIE LEE KNOX.....Secretary
BETTY ROSATreasurer
ELINOR HENDERSON.....Publicity Chairman
MARY ELIZABETH WHITEHEAD.....Social Chairman
AIMEE MOORE.....Finance Chairman
VIRGINIA EDWARDS.....Membership Chairman
MATTIE LOU EDWARDS.....Art and Decorations Chairman



GLADYS STRAWN

The Home Economics Club, which is open to all Home Economics upperclassmen, has been greatly developed this year through varied activities sponsored by the club. A series of programs for the year with the theme of "Marriage and Family Relations" has stimulated much interest and enthusiasm. The responsibility of being hostess to the North Carolina Student Club Association in the fall, and the sponsoring of Open House in the spring to acquaint the campus with the different phases of the work done in the home economics department are two of the major functions of the year.





ESTHER ANNE QUINN

SQUARE CIRCLE

OFFICERS

- ESTHER ANNE QUINN.....President
 DORIS BLANDVice-President
 DOROTHY KOEHLERSecretary-Treasurer
 MISS CORNELIA STRONG.....Faculty Adviser

Twelve years ago a group of Mathematicians on the campus succeeded in doing the seemingly impossible—they formed a square circle. This club, organized to promote interest in the science of mathematics, holds monthly meetings at which guests or students participate in programs pertinent to the subject. Two meetings during the year have become of particular interest and importance to members—the initiation of Freshman students eligible for membership in February, and the election of officers at an outdoor picnic in May.



MEDICAL TECHNOLOGIST CLUB

OFFICERS

MARIAN WHITE FISHER.....President
DOROTHY TRUITTVice-President
JEANNETTE PIATTSecretary-Treasurer
MISS LILA BELLE LOVE.....Faculty Adviser

The Medical Technologist Club which has been newly established this year is open to all students of advanced Bacteriology. This club will serve to unify those who are interested in the field of Bacteriology and will provide them with a means of investigating recent developments in this science through seminars, talks, movies, and exhibits. Miss Lila Belle Love is the adviser of the club.



MARIAN WHITE FISHER





LUCILE BETHEA

EDUCATION CLUB

OFFICERS

- LUCILE BETHEAPresident
 ELSIE MARSTONVice-President
 BLOIS CRAWFORDSecretary
 BERTIE PATTERSONTreasurer
 NANCY McMANAWAY.....Program Chairman
 MARY KATHERINE McLAUGHLIN....Social Chairman
 MARTHA ELEANOR FLOYD.....Publicity Chairman
 MISS RUTH GUNTER.....Faculty Adviser

The Education Club extends its membership to all those seniors who teach under supervision, the members of the Education Faculty, and those who are directly concerned with student teaching. This club in its monthly meetings strives to create a pride and interest in the teaching profession by familiarizing its members with the educational problems and conditions in our state, and by introducing them to leading educators and teachers of North Carolina.



SPEAKERS' CLUB

OFFICERS

- ALMA ORMONDPresident
- MARY ELIZABETH PURVIS.....Vice-President
- ROSE PULLYSecretary
- MAMIE GRACE SMITH.....Treasurer
- RUTH GREENBURG.....Program Chairman

The Speakers' Club has for the past several years been thrown open to all students on campus who were interested in acquiring experience in numerous phases of public speaking and debate. Practice and experience in these various fields of speaking are received mainly at the bi-monthly meetings, when members give interesting programs illustrating these different types of speech activity. Miss Vera Largent is the Faculty Adviser of the club, and the debating team is directed by Miss Charlotte Kohler.



ALMA ORMOND





EDNA CARTWRIGHT

CLASSICAL CLUB

OFFICERS

- EDNA CARTWRIGHTPresident
 SELMA DUNNSecretary
 GLADYS STEADMANTreasurer
 DR. C. C. JERNIGAN.....Faculty Adviser

MEMBERS

- Marilyn Barkelen, Edith Berk, Frances Bissell, Elizabeth Brawn, Margaret Campbell, Inez Caroon, Geraldine Cox, Mae Estfan, Alice Galbreath, Peggy Hammond, Olive Hennessee, Peggy Halman, Ellen Hudson, Dorothy Koehler, Henrietta Logan, Jane Parker, Mamie Patrick, Kathryn Rettew, Eleanor Poss, Elizabeth Sharpe, Kathleen Soles, Rebecca Thomasson, Anna Bell White.



INTERNATIONAL RELATIONS CLUB

OFFICERS

MARTHA ELEANOR FLOYD.....President
HANNAH HUSKEVice-President
ANGELA HAMMANDSecretary-Treasurer
EMILY STANTON.....Publicity Chairman
MARY KING MALLONEE.....Program Chairman
KATHERINE THOMASON.....Social Chairman



MARTHA ELEANOR FLOYD

The International Relations Club has been reorganized this year on a new basis for membership. Instead of limiting the number of members to the traditional elected twenty juniors and seniors, the club is now made up of any student of history and any other student particularly interested in world affairs. It is the aim of the club to keep its members intelligently informed on events of world news. Lectures by prominent visiting speakers, by the faculty, and by students from the group, along with open forum discussions enable the club to accomplish this end.





WILMA LEVINE

LE CERCLE FRANCAIS

OFFICERS

- WILMA LEVINEPresident
- SOPHIE TAPLINVice-President
- ANNE PIKESecretary-Treasurer
- HARRIET HATCH.....Program Chairman
- M RENE HARDRE.....Faculty Adviser

Le Cercle Francais is composed of upper classmen interested in French and of Freshmen who have shown superior ability in their work during the first semester. The club meets twice a month and carries on a varied program sponsored by the students under the guidance of Monsieur Rene Hardre. French games, songs, and bridge parties are enjoyed by the members, while interest in the customs and culture of the French people and their country is stimulated through the presentation of French art and culture, Christmas pageants, operettas, and plays.



DER DEUTSCHE VEREIN

OFFICERS

ERMA SCHAUERPresident

SARA PARDOVice-President

HELEN ALBRIGHTSecretary-Treasurer

MISS KLASINE VON WESTEN.....Faculty Adviser

DER DEUTSCHE VEREIN is purely a cultural organization whose aim is to familiarize students of German with various aspects of the German life and culture. Members of the club meet bi-monthly for programs of song and music of outstanding German composers, and for short talks, plays, poetry and games in German. Illustrated talks by faculty members or motion picture films on the Germany of yesterday and today serve to bring the members into a closer contact with the culture and civilization of the German people.



ERMA SCHAUER
PRESIDENT



THE STRING CHOIR



DEAN H. HUGH ALTVATER

The String Choir under the direction of Dean H. Hugh Altvater was organized two years ago for the purpose of providing experience in ensemble playing for members of the student body; to acquaint its members with the musical literature written for this type of organization, and to offer programs of instrumental music to the college and surrounding communities



YOUNG DEMOCRATS' CLUB

OFFICERS

BETTIE HARWARDPresident
CELIA DURHAMVice-President
HANNAH HUSKESecretary
FRANKIE HALL.....Treasurer
HELEN BOLLING.....Program Chairman
ANNE TILLINGHAST.....Publicity Chairman
ELIZABETH PHILLIPS.....Literature Chairman
PRATHER SISK.....Poster Chairman
EMILY HARRIS.....Membership Chairman

The Young Democrats' Club was organized this spring on the Woman's College campus as one of the official youth organizations of the Democratic Party. It belongs to the Young Democratic Clubs of North Carolina, which is affiliated with the Young Democratic Clubs of America.

The purposes of this club are to stimulate in young people "an active interest in governmental affairs, to increase the efficiency of popular government, to foster and perpetuate the ideals and principles of the Democratic Party," and to provide for the social welfare and happiness of people through the administration of the highest degree of justice.



BETTIE HARWARD
PRESIDENT



Features

▲ ye, in yonder new world a man might be a man in his own power and right and not because inheritance or birth had made him so.

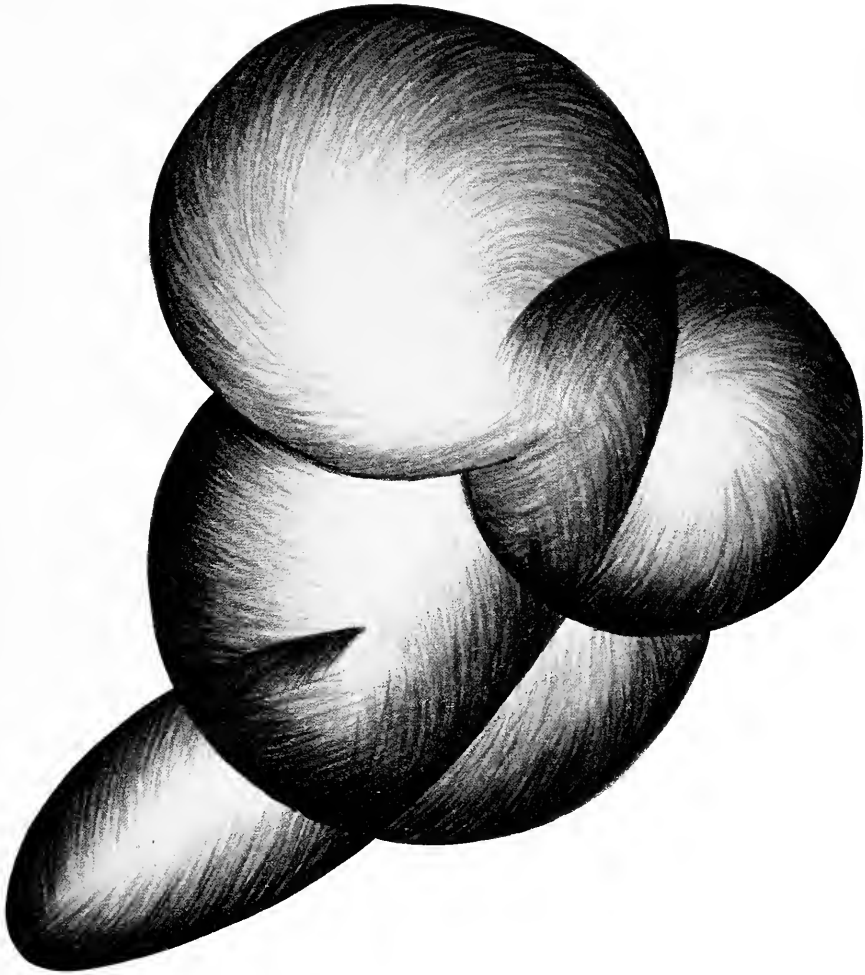



MISS VERA LARGENT

To those whose task and privilege it has been to complete this volume of PINE NEEDLES have come many trials, and much pleasure. The helpful assistance and advice of numerous people have succeeded in lessening the trials and increasing the pleasure of our work. We wish to thank those who have cooperated and contributed in making this annual possible.

To Paul Green, North Carolina's outstanding literary figure, we express appreciation for the use of selective passages from his play, THE LOST COLONY, which he graciously granted us permission to quote in the development of the theme of PINE NEEDLES.

We thank Miss Largent, chairman of the Faculty Advisory Committee, for her sincere interest and invaluable assistance. We also acknowledge the notable work by Dr. Kohler and Mr. Ivy in preparing this edition. For the real interest of all our friends among students and faculty—we feature our appreciation!

FEATURES

A college is widely known by its students. Leaders of the class of 1939, because of their individuality, their versatility, and their activities, typify the spirit for which Woman's College is recognized. To eight students selected by their class as the outstanding personalities of the year, PINE NEEDLES pays honor.

Mary Cochrane's is the spirit of activity and accomplishment, the work of an artist. To the class, to campus clubs and to college publications, Mary has given time and talent.

Emily Harris, President of Student Government Association, leads a group of two thousand women who live in a college community distinguished for its democracy. More than any single student, Emily, because of her deep concern for the welfare of people, represents the genuine interests of the community and its citizens.

Gertrude Rainey, as Vice-President of Student Government Association, leads the legislative body of Woman's College. Heading a group of representatives from all classes, she serves ably as an interpreter and leader of student opinion.

Sarah Virginia Dunlap presides over the activities of the Senior Class as its Chief Executive. The zeal, the courage, and the loyalty expressed in the class song is the essence of her leadership.

Jeanne Carey is a recognized leader on the campus. As Junior Class President, president of a society, and in many other offices, she has served faithfully and sincerely.

Maxine Garner edits the college's weekly newspaper, THE CAROLINIAN. Because that publication is alive with student news and interests, Maxine, editorially, has done much to further campus programs wide in scope and effective in execution.

Alice Murdoch is Chief Marshal of Woman's College. Gracious in manner and charming in appearance she acts as the official hostess for the student body.

Leah Smirnow, President of Playlikers and Masqueraders, has proved her versatility in dramatic productions, and she has also done outstanding work in widely divergent programs of the college.

MARY COCHRANE
NEWTON, NORTH CAROLINA



PINE NEEDLES 1939

One Hundred Ninety-nine



EMILY HARRIS
GREENSBORO, NORTH CAROLINA



GERTRUDE RAINEY

MARTINSVILLE, NEW JERSEY



PINE NEEDLES 1939



SARAH VIRGINIA DUNLAP
WADESBORO, NORTH CAROLINA

JEANNE CAREY

ELMIRA, NEW YORK



PINE NEEDLES 1939



MAXINE GARNER
LIBERTY, NORTH CAROLINA

ALICE MURDOCH

SALISBURY, NORTH CAROLINA



PINE NEEDLES 1939



LEAH SMIRNOW
NEW HAVEN, CONNECTICUT



MAY DAY

May Queen.....MARGARET HILL

General Chairman.....LEAH SMIRNOW

COURT

MARTHA ELEANOR FLOYD	HANNAH HUSKE
JANE GRIER	CARROLL STOKER
GRACE MEWBORN	RACHEL DRAUGHAN
ALICE MURDOCH	EMILY HARRIS
JULIA BRIGHT GODWIN	FRANCES HORNER
LOUISE DARDEN	SARAH VIRGINIA DUNLAP

May Day at Woman's College is an event which is anticipated the entire school year. This year's senior class departed from the precedent of a seasonal ceremony to present a historical pageant noted for its beauty and simplicity.

With the town crier's call, "Eight o'clock and all's well," the campus becomes the scene of the first recorded American May Day celebration which was held at Edenton, North Carolina. The villagers with their bowers, the boy with his pig, the ox carts, and groups of dancing children presented a spectacle which will long be remembered. Another departure from the traditional festivities was the withholding of the queen's identity until she was chosen from the merry village girls. The suspense which this created, until the Governor made his choice, gave new interest to the occasion.

We are proud that the entire student body cooperated with the senior class this year in making May Day not only a class event, but also a community festivity of campus and state-wide interest.



Athletics

 aye, to make us worthy of the
heritage we hold for those that
shall come after us.

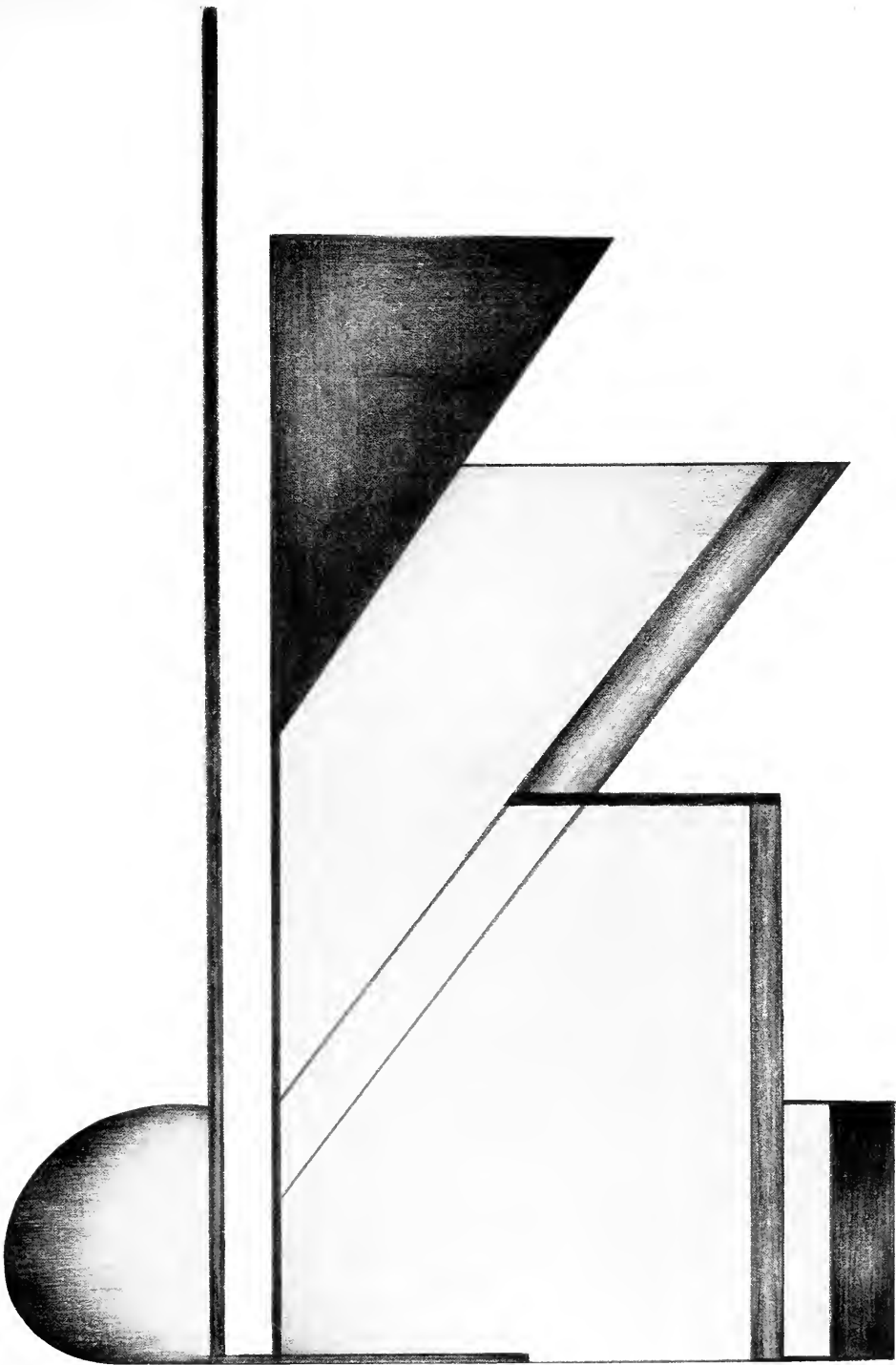



MARJORIE LEONARD

ATHLETIC ASSOCIATION

CABINET

MARJORIE LEONARD President
 ELLEN GRIFFIN Vice-President
 MARY MARGARET JOHNSON Secretary
 BETTY LIPPMAN Treasurer
 MISS CHRISTINE WHITE Faculty Adviser



COMMITTEE CHAIRMEN

ELLEN GRIFFIN Sports Day
 LOUISE CROWELL Social
 PAPPAPA MOORE Poster
 RACHEL EMMETT Camp
 HIAN ROGERS Points
 HELEN BOLLIUS, NELL STUFFER Publicity
 MISS ETHEL MAFTUS Photographer

SPORTS LEADERS

RUTH GILLMORE Hockey
 FRANCES CROCKETT Volley Ball
 DOROTHY COLEY Speedball
 RACHEL EMMETT Archery
 MATO-A TORRENCE Basketball
 KATHERINE SCHNECK Swimming
 MARGARET POYNOR Gymnastics
 MARY MARGARET JOHNSON Baseball
 DOROTHY TYSON Tennis

VALERIE POWELL Lifesaving
 CLAUDELIN LEWIS Soccer
 DOROTHY DENNIS Golf

CLUB REPRESENTATIVES

ELOISE McLEAN Clogging
 WILMA LEVINE Orchestis
 RACHEL EMMETT Targeteers
 RUTH ROGERS Square Dance
 DORIS HUTCHINSON Dolphin
 BETTY WISE Riding

FALL SPORTS

HOCKEY

RUTH GILLMORESports Leader
 MISS CHRISTINE WHITE.....Faculty Head

Hockey season calls the athletic minded out for practice in the first weeks of the school year. Class practices are held twice a week, and teams are chosen to represent each class in the annual inter-class tournament. Over one hundred girls played hockey this year, and the Junior club won the championship by defeating the Seniors in a play-off game.

The high spot of the season was a Hockey Play Day held at Duke University where players from colleges all over the state met

to play Hockey with each other. Miss Constance Applebee who introduced Field Hockey into this country was the guest coach, and gave pointers to individual groups. Around thirty girls attended from Woman's College, and five of these were honored by being on the honorary play day team. Dorothy Rosseland, Mary Margaret Johnson, and Helen Bolling were placed on the first team, and Ruth Gillmore and Marjorie Swanson were named on the second team.

At the end of the season on campus, an honorary varsity was chosen by the head coaches. This was made of: Louise Meroney, Gertrude Rainey, Alice Suiter, Dorothy Ficker, Dorothy Rosseland, Ellen Griffin, Dorothy Coley, Bruce Miller, Ruth Gillmore, Matoka Tarrence, Mary Margaret Johnson, Lois Guyer, and Frances Crockett.



SOCCER

CLAUDELIN LEWIS.....Sport Leader
 MISS HENRIETTA THOMPSON.....Faculty Head

Woman's College doesn't have a pack of "Blue Devils" or "Tar Heels," but we kick off our enthusiasm all the same in after-school soccer games. Soccer is a major sport each fall, and a class tournament is held after the bi-weekly practices are finished. The 1938 championship was won by the combined Junior-Senior team.

The honorary varsity includes Nan Rogers, Lora Walters, Frances Roebuck, Mildred Bumgarner, Ruth Weinger, Beth White, Helen Edens, Sara Harrison, Lena McFadgen, Josephine Gore, Ruth Rogers, Katherine Schneck, Evelyn Wunsch, and Edna Gibson.



MINOR SPORTS

VOLLEY BALL

FRANCES CROCKETT Sport Leader
 MISS ETHEL MARTUS Faculty Head

Once a week in the fall, girls who want some real fun come out for volley ball. After several weeks of practice, a tournament

among the classes is held; this year the Sophomores had a perfect record, winning all their games.

Varsity includes Elizabeth Bonham, Frances Daniel, Mary Elizabeth Jordan, Anna Mae Parrish, Laura Mayo, Eloise McLean, Margaret Ryan, Anna Stone Railey, Betty Jean Sandel, and Louise Young.

SPEEDBALL

DOROTHY COLEY Sport Leader
 MRS. R. C. BOYCE Faculty Head

Over sixty girls come out for speedball, a relatively new game combining elements of football, basketball, and soccer. The championship was won this year by the Freshman class. Varsity includes: Ellen Griffin, Ruth Gillmore, Louise Meraney, Margaret Kennette, Dorothy Coley, Martha McLean, Lora Walters, Rebecca Woolsey, Marion Sawyer, Frances Roebuck, Nan Rogers, Ann Pearce, Polly Sattler, Edna Gibson, Rachel Yarborough, Eliza Dickinson.



WINTER SPORTS

BASKETBALL

MATOKA TORRENCE.....Sport Leader

MISS CHRISTINE WHITE.....Faculty Head

Intra-mural and Interclass basketball find over three hundred girls participating in play during the winter months. Two tournaments are held, the first an open one, in which any organization

may enter a team called Intramurals, and a regular Interclass one culminating the regular season. Intramurals were won by the Easterners while the Freshmen were the class champions.

The 1938 varsity included: Margaret Greene, Marjorie Leonard, Ruth Crauch, Betty Jean Sandel, Ruth Rogers, Helen Balling, Margaret Parker, Mary Elizabeth Jordan, and Dorothy Tyson.

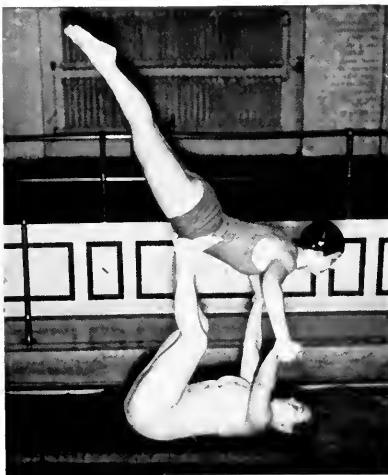

SWIMMING

KATHERINE SCHNECK.....Sport Leader

MISS HENRIETTA THOMPSON.....Faculty Head

Swimmers from each class held a meet at the close of the practice season in which competition for speed and form in strokes and diving. Water games are also played. The 1939 meet was won by the Freshman class.

Varsity was made up of Katherine Schneck, Bruce Miller, Joy Carmen, Mary Epps.



GYMNASTICS

MARGARET POYNOR.....Sport Leader
 MISS ETHEL MARTUS }Faculty Heads
 MISS DOROTHY DAVIS }

Even though you stand on your feet most of the time, you get a lot of pleasure from standing on your hands and head, for a change, in gymnastics. Stunts and apparatus are taught during

the winter season, as a minor sport. As a close to the practices Gym Meet is held, when all the classes meet in competition in stunts, apparatus, and games. Demonstrations are also given of other physical education activities. The class of 1939 took this year's meet, and those chosen for honorary varsity are Margaret Poynor, Eloise McLean, Mary Margaret Johnson, Dorothy Tyson, Ruth Gilmore, Louise Meroney, Josephine Gore, Dorothy Caley, and Alice Calder.



TENNIS

DOROTHY TYSON.....Sport Leader
 MISS DOROTHY DAVIS.....Faculty Head

Although tennis is officially a major spring sport, it lasts practically all year. In the fall, elimination tournaments in doubles and singles are played to determine the school champions. Doubles finals were won by the team of Dorothy Tyson and Eloise McLean, while the singles champion is Mary Margaret Binford.

In the spring, a ladder tournament is played within each class, and the top ranking participants from each class play in elimination matches with the other classes. In 1938 the class of 1939 was the winner.



BASEBALL

MARY MARGARET JOHNSON.....Sport Leader

MISS ETHEL MARTUS.....Faculty Head

Fans of the ball and bat are given a chance to play baseball every spring in the class practices and games. The Sophomores won the 1938 title. Two varsity teams are chosen to participate in games with the men and women faculty teams.

The varsity teams for 1938 include: Ellen Griffin, Dorothy Coley, Anna Williams, Edna Gibson, Matoka Torrence, Eloise Smith, Alice Suiter, Marjorie Gallagher, Anna Mae Parrish, and Ruth Rogers, first team, Mary Margaret Johnson, Margaret Greene, Frances Crean, Lean McFaygen, Martha McLean, Lora Walters, Margaret Parker, Dorothy Tyson, Mary Louise Edwards, and Marjorie Kinney, second team.



ARCHERY

RACHEL EMMETT.....Sport Leader

MRS. R. C. BOYCE.....Faculty Head

Archery devotees bring out their bows and arrows each spring for the Junior Columbia Round which is shot at the end of the spring season. The class championship and the honorary varsity is determined by those ranking highest in this round. The class of 1941 won the round in 1938. Honorary varsity members are Evelyn Shepherd, Nan Rogers, Mary Louise Edwards, and Rachel Yarborough.

LIFE SAVING

VALERIE POWELL.....Sport Leader

MISS MIRIAM SHELDEN.....Faculty Head

Life Saving is offered each spring to all those wishing to qualify for the A R C. awards. A field representative is sent to the college each spring to give instruction in the methods of water safety.

SPORTS DAY

A half holiday is set aside each year in May for what is known as Society Sports Day. Classes and school work are put aside and hundreds of girls take part in numerous and varied tests of skills during the afternoon.

The program is sponsored by the Athletic Association and the four societies on the campus. All participants enter for their particular society in one or more events, according to their ability and the schedule of activities. But ability and skill are not necessary prerequisites for taking part in Sports Day. The aim in having such a day is to provide fun for everyone who



might enjoy taking part. The games and activities range from those of lower organization to team games and include jacks, scavenger hunts, horse shoes, volley ball, shuffleboard, tether ball, archery, bowling, tennis, relays, swimming, and last and often most entertaining—a baseball game between student and faculty teams. Of special interest also is the Horse Show which ends the activities of the afternoon and for which ribbons are given.

As part of the program there is a formal dinner, honoring the participants, at which time the winning society is announced and the silver cup is presented to the president of that society. Also, awards in the form of pins are given to those students who have amassed as many as one thousand points by participation in athletic activities during the previous years. The Adelpian Society captured first place honors for the 1938 day

As conclusion to the program for the day, it is customary for each society to present a one-act play in competition with the other societies. This is a fitting climax to an afternoon where fun has prevailed and where friendly intra-society relationships have been strengthened by play and sport.



SQUARE DANCE CLUB

RUTH ROGERSPresident

MISS HENRIETTA THOMPSON.....Faculty Adviser

The Square Dance Club has as its aim the preservation of a Southern folk art, bringing joy to those participating. The enrollment of the club includes around fifty members; these members include not only physical education majors, but also any students who are interested enough to attend meetings, learn the steps, and take an active part in the club. The senior physical education majors have assisted Miss Henrietta Thompson, faculty adviser, in teaching the dances and calling the figures this year.



CLOGGING CLUB

OFFICERS

ELOISE McLEANPresident

ELEANOR WEEKSSecretary-Treasurer

MRS. R. C. BOYCE.....Faculty Adviser



Clogging Club, an active organization of limited membership, meets every Friday night. Entrance requirements include proficiency in the fundamental steps, a good performance of a dance taught to prospective new members, and the execution of an original dance. Clogging gives its annual performance following the Athletic Association banquet in the spring; members of the club furnish entertainment at society meetings, parties, and other occasions.



ARCHERY CLUB

OFFICERS

RACHEL EMMETTPresident
DOROTHY COLEYVice-President
ADELAIDE LOVESecretary-Treasurer
MISS CHRISTINE WHITE.....Faculty Adviser



Archery Club members enjoy year round shooting on either the out-of-door or indoor ranges. Try-outs are held in the fall and spring and those meeting the requirements are taken into the club. Pins are awarded those members shooting the required score on the Senior Columbia Round.

DANCE GROUP

WILMA LEVINEPresident

MISS EDITH VAIL.....Faculty Adviser



MEMBERS

Beverly Barksdale, Joan Bluethenthal, Elicia Caroon, Christine Changaris, Jane Clegg, Rachel Emmett, Sarah Fleet, Elizabeth Freeland, Ruth Gillmore, Edith Goodman, Elizabeth Holmes, Rebecca Hunter, Peggy Levine, Dorothy Lovell, Eloise McClean, Louise Meroney, Helen O'Bryan, Margaret Poynor, Muriel Qua, Dorothy Rosseland, Elizabeth Sargent, Leah Smirnow, Peggy Snowden, Anita Strauss, Nell Sturkey, Pearl Sykes, Dorothy Tyson, Eleanor Weeks, Ruth Weinger, Beth White.



DOLPHIN CLUB

OFFICERS

DORIS HUTCHINSONPresident
JOY CARMENVice-President
DOROTHY TYSONSecretary-Treasurer
MISS DOROTHY DAVISFaculty Adviser

BEHIND THE BALL

HISTORY IN THE MAKING

1938-39 will go down in the history of the Woman's College as a very eventful year as far as those interested in the sports world are concerned. First, the A. A. cabinet enlarged itself by adding golf, riding, and the outing club; then it undertook a wide social program which included seasonal banquets for all the participants in athletics, and started having its "pow-wows" in the form of supper meetings in the renovated golf hut. The whole campus will remember cabinet for its gifts of skates and skating rink (we mean skating in swing time to the nicklela). It all goes back to our president, Marjorie Leonard, who has really done a good job with the aid of her assistants.

THOSE FRESHMEN

Participation in sports really rang the bell this year . . . more girls than ever before came out to support their class teams. The highlight of the fall season was Miss Constance Applebee, the English coach who visited Duke; she informed our girls after their demonstration game at Durham that they weren't as good as they thought they were. Claudeline Lewis and her booters came out on top in the soccer tournament. Speed ball, although a minor sport, really drew the crowd—could it be those football punts? (SH! don't say we said so, but the freshmen won.) Another minor sport which drew the crowds and the spectators was gymnastics . . . even though we had importation from Chapel Hill to do the men on the flying trapeze act, our girls did not come up lacking, and the seniors walked away with that silver loving cup. Then there were those two basketball tournaments. And here we see those freshmen stepping out in the sport light by winning both of them. In fact, they did hog the limelight because they won the swimming

meet, too. Spring sports brought out the tennis advocates, baseball fans, and the archery "infuns" to enjoy the sun. Don't tell us that the restriction against sun-bathing had anything to do with it.

OUR SOCIAL LIFE?

The clubs in the Athletic Association seem to advocate this theory of progress, too. "Little Red Swimming Hood" came to campus under the auspices of the Dolphin Club; even with two performances all seating space was occupied—that is enough said. Square Dance Club brought some of the national champions, and we decided that even our grandparents must have been sorts of "jitterbugs," at least figuratively. The movies also seem to have an influence on Archery Club, at least from their activities. Topping the list was this year's recital by the Dance Group. After months of work they gave us something to really be remembered. Miss Edith Vail certainly deserves orchids, and white ones at that.

A WINNING TEAM!

Even though change seems to have been the motto of our faculty this year, they, too, deserve our appreciation. To Miss Coleman, the captain of our team, Miss White, Miss Martus, Miss Davis, Miss Vail, Miss Thompson, Mrs. Boyce, and Miss Sheldon we give our thanks. There has been a lot of fun for everyone in the Athletic Association, and we seniors leave with happy memories of our work and play with them.

PROGRESS

The future holds in store much more progress for our Athletic Association, and even though it is trite, we seniors wish you the "best of luck."

Student Life

The victory lieth in the struggle, not the city won. To all free men it standeth so.... And down the centuries that wait ahead there'll be some whisper of our name — some mention and devotion to the dream that brought us here.

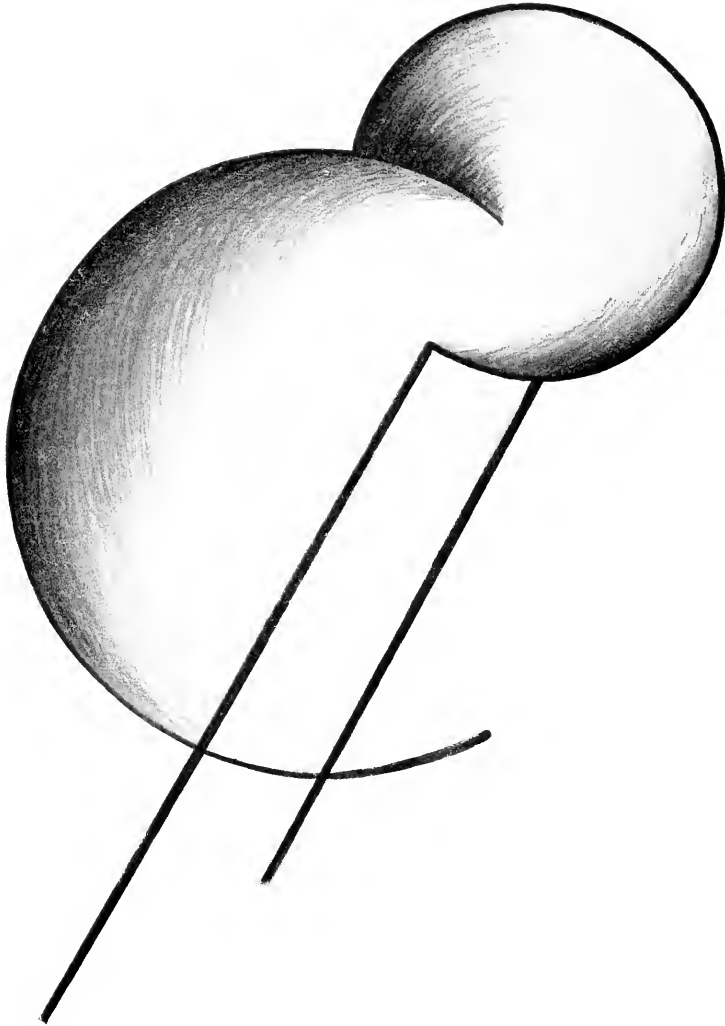



The college ever year brings to its student body a number of distinguished artists in the fields of music, art, the dance, and letters. All students have a mission to the entire series of recitals and lectures. Woman's College sponsors the lecture programs, and the Civic Music Association of Greensboro is in charge of major concert programs for the year.

Among the popular programs this season have been the review of the theatre and stories by the actress, Elissa Laney, the piano recital by Marion Anderson, cellist, at Woman's College ever to appear on the concert stage here, the performance of the world famous Philadelpia Symphony Orchestra under the musical direction of Eugene Ormandy, and the recitals in modern dance by the troupe of Doris Humphrey and Charles Weidman, who also conducted special classes for students of the dance; other features have included: The World in Ballet, Phillis Fottome, Alice Burrows, Captain John Craig, Stuart Cleeto, Harry Hansen, Sir Arthur Willert, Gerald Wentz, Henry C. Wolfe, Harrison Ferraro, Eugene Schoen, Simon Montague, Andre Maurer, William Seabrook, Efram Zimbalist, Lucille Prouwing, Arthur Rubinstein, and John Charles Thomas. Many of these artists were honored at tea and dinner by groups of Woman's College students and a number of the lecturers were guest speakers for special classes and informal student meetings.



College is one round of activities. Before enrollment for the first year, the typical student finds herself in a whirl which goes 'round and 'round seemingly forever. Every year student leaders return early in the fall to hold a conference to plan for the year. When the freshman comes to college, orientation is the catch phrase for the first week, and even when the upperclassman returns to carry on initiation culminating in society celebrations, that orientation continues. . . . The outstanding social events of the year are the formal dances held by the societies and classes. Second to none is the Junior-Senior Prom. . . . Formal dinners are in good favor, too, and especially remembered is the Christmas holiday dinner. . . . The college calendar includes many special features, one among many being quiet-hours of organ music held during examination weeks. . . . Registration is excluded from no college calendar. . . . Teas are happy thoughts for all students. . . . and every year spring is announced by the conferences held by seniors with the head of the Public Relations Department to make plans for employment after college.



There are certain members of our college community whose efficient work "behind the scenes" make life smoother, happier, and much more interesting on our Woman's College campus. Dr. Shaftesbury and the marshals give time and effort to lending dignity and order to our concerts and lectures. Mrs. Hawkins simplifies the problem of entrance to the college for many of us. Dr. Collings and her staff are always ready to help us in any of our troubles, mental or medical; one grin from "The Doctor" fixes everything. The library staff helps us find what we want even when we don't know that we want it.



Paul Green, of the University of North Carolina, author of "The Lost Colony", from which the quotations for the presentation of the theme of this year-book have been taken.



Miss Swanson, who has one of the hardest jobs on campus, not only feeds us three times a day, but makes a picnic or a banquet a big success . . . Mr. Sink who keeps up with our clothes, even if we can't . . . Miss Lattimore, with her pleasing personality, aside from her many other duties, makes us forget our stage fright while waiting in the Dean's office . . . Have you a broken chair, a lost key, a blown fuse, or does your lawn need mowing? If you would have something done well call Mr. Sink . . . Here's who makes Woman's College news, "news"—Mrs. Lathrop . . . Mrs. Boyd is one who plays many parts in our daily life by her gracious and helpful cooperations in any of our undertakings.





Since the inception of the institution democracy has been the keynote of student life, academic and social, at the Woman's College. Every year, hundreds of girls have found study and play possible only because of the work they have done to help finance their education. Although it is not possible for a student to earn all of her expenses at the Woman's College or for all who apply to earn even a part, the College is concerned with giving every opportunity to those who desire help. A number of students are employed by the college as assistants to professors in laboratories, offices, and the library, waitresses and dormitory hostesses. Still others are being aided now under the National Youth Administration with work as switchboard operators, playground supervisors, secretaries, and so forth. As long as the Government furnishes such aid, the College will continue to avail itself of it in order that as many young Women as possible may have the advantages of college training.



Forty-seven years ago this college opened its doors to young women of the state as a new institution whose program was one of pioneering and the establishment of precedents. The growth has been phenomenal. Today Woman's College is the third largest woman's college in the country. The future is not without promise; and the past, staped in traditions out of which the powerful present has evolved, is not without significance. The founders of the college built walls, and characters, and customs, and students today are as conscious of those customs as they are of the buildings themselves.

Every October 5, the entire college pauses to pay honor to the educator who established the school, Dr. Charles Duncan McIver—that is the school's most meaningful tradition. Among many others are: the "Hanging of the Green" sponsored by the Y. W. C. A. at the beginning of the Christmas festivities; along with the Junior-Freshman wedding when the big-sister class ceremonially unites with the freshman class; the serenades, of which the one celebrating the major elections in the spring is the climax; and the annual Christmas Pageant, presented by the sophomore class.





College is essentially organized around learning activities. Studies, classes, courses—these constitute the major part of the collegian's life. The inspiration that comes from academic work well done carries over into every phase of college career around an organized course of study in the school of liberal arts, music, education, or physical education. This course of study includes not only lectures and examinations; there are projects, field work, scientific research, experimentation, and practical experience in courses both specialized and generalized. We have tried to picture here only a few of the typical scenes so familiar to us all.

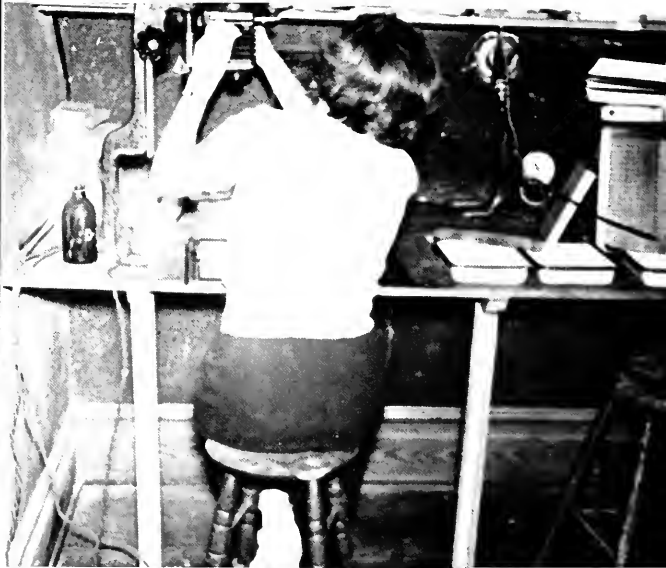

And you have seen these places — “time off” in the Home Management House — “I’ll see you in the Game Room after dinner.” — Don’t forget, it’s payment time again — “One three cent stamp please, and, oh yes, Mr Concentrate’s book on HOW TO STUDY — . . . A spare minute with an extra nickle means Junior Shop—without a doubt — . . . Please, put up the “P’s” next.



ALICE AND MARY MANITEL
AND THE BRACKLEY



WILLIAM WOOD VAZZEBFF
AND THE STATE



THE STATE THE FACULTY
AND THE STATE-ELTS!

THE STATE HALL TEA
AND THE CANAL IS NO
MORE



WREATH-NOTED COM-
PARISON TOMSTONES
AND THAT DANCE! PHY-
CAL-ED

AND THE LEFT CAMP
MARTIN AND THE IVY STOPS
THE FACULTY MEETING



THE STATE AT HAVEL HILL
AND THE SUAKED) POST
OFFICER





THEN HE SAID
 DELAY IN THE SUN
 A TAVERN QUARTET
 WE'RE FROM MARY FOUST
 OUR PRIDE AND JOY
 HOLDING UP THE BUSINESS END
 STOP IT—SHE'S MINE!
 DELLIE
 BAILEY-ITE
 FROM SECOND FLOOR—ANYWHERE
 HEY, THIS IS A BUSINESS MEETING!
 THE "MAMA OF THEM ALL"
 GRIFFIN
 RELAXIN'
 A MAN
 GOING UP TOWN A LA FOOT
 ALL ABOARD FOR GREENSBORO!
 THEY BELONG TO THE HEAD OF THE BIG 5
 JUST WALKING AND TALKING
 ART TAKES TO THE SIDEWALK
 LEAVING FOR THE CAROLINA-VIRGINIA GAME
 BOTANY CLASS
 PWA POSES
 DAY STUDENTS OFFICERS
 POOR INITIATE!
 ART CLASS, BACK SEAT
 PHYSIOLOGY: STUDENTS HAVE A LOOK AT A
 CAT FROM THE OTHER SIDE
 BUY OUR ANNUAL!
 A GOOD WIFE ALWAYS DOES THIS
 QUILL PENS
 FRED
 POST OFFICE (NOT AS USUAL)
 ON ALUMNAE TERRACE ROOF
 FEET, OF COURSE

WEIENE- AT CAMP
 SHE WOULD PREFER TO EAT IN PEACE,
 THOUGH!
 WHAT'S OVER WHERE WE GO IN
 WEIGHING RATS
 THE A.A. CABINET ALWAYS EATS ON THE
 FLOOR
 NOT THAT WE ALWAYS USE DISHES AT OUR
 CAMP
 EMILY AND TILLEY TUESDAY AT 4:00
 FROM A MARY FOUST WINDOW
 GAME ROOM PROFESSIONALS
 AH BLISS
 TAVERN CEILING AND A MAN
 COURSE IT'S GOOD TWEED!
 THIS OLD BUS BRINGS LOTS OF THINGS
 (SOMETIMES)
 TO A RUE
 CHAMPIONS LEGS
 LUNCH TIME
 INITIATES CATCH IT WHEN THE PLAYERS
 NEED HOUSE CLEANING
 A WORRY-HARDENED CLAW ON THE LIBRARY
 DOOR
 ART EXHIBIT
 BILL WHAT'S IN ALL THE PLAYS
 BAILEY TEFRACE
 BERT'S BIKE BOY
 BELOW DECS IN THE AUDITORIUM
 DR. JACKSON GOES TO THE CLASS
 CURRY KINDERGARTEN
 YEP, IT'S REALLY FAMELE!
 EASY STUDYING
 LOW TIDE AT THE TAVERN!
 THIS IS HOW ANGELS LOOK BEFORE THEY
 FALL





BULL SESSION
POSEE
HEYWARD PRETENDS
TCH, TCH! IS IT YOU?
PROFILE A LA JANE COOK
PHYSICAL EDUCATION BUS
AFTER TENNIS
THAT REGISTRATION "COPYING"
HI, GIRLS!
HOME MANAGEMENT HOUSE, BACK DOOR
FAMILIAR, ANYBODY
ONE HAPPY FAMILY
A BRAND NEW STUNT
SHE TAKES IT WELL, DOESN'T SHE?
OFFICE WORK OF TWO STOOGES, DADAMS
AND "IMPIE"
"SHAWITES"
ELLIE, TRY "C L L P", AND REMEMBER,
HONEY CHILE, YOU ALWAYS HAVE US
SITTING OUT A DANCE
AREN'T THEY CUTE?
TAVERN
A GALLANT GENTLEMAN, WHAT?
EDITORS DO THINK!
BUDDING TALENT
GYM NIGHT
THE GREASE PAINT GOES ON
A W C CREW AT CHAPEL HILL

How down the trackless hollow gears
That swallowed them but not their song
We send response —
“O lusty singer, dreamer, pioneer,
Lord of the wilderness, the unafraid,
Tamer of darkness, fire and flood,
Of the soaring spirit winged aloft
On the plumes of agony and death —
Hear us, O hear!
The dream still lives,
It lives, it lives,
And shall not die!”

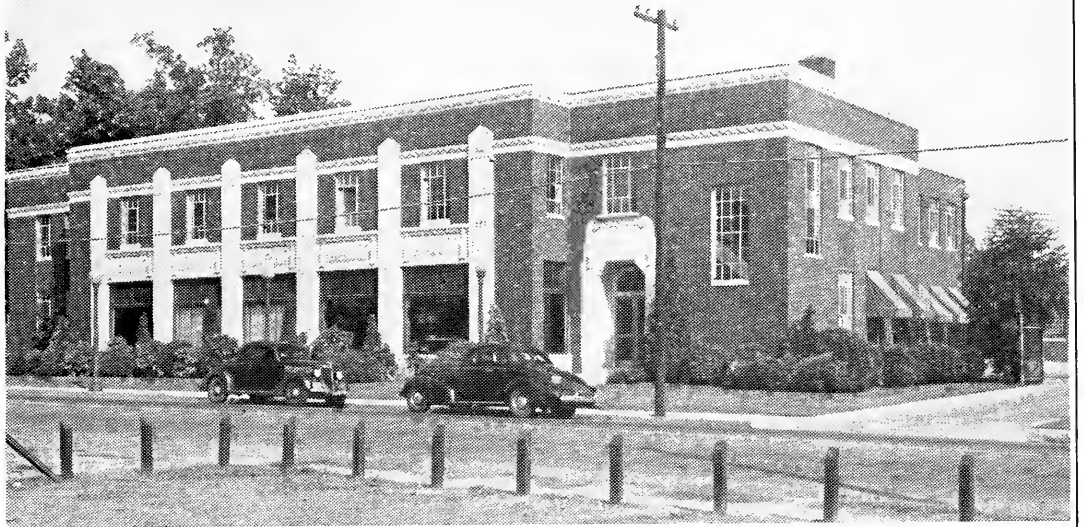

*Congratulations to the
Class of '39!*

GREENSBORO

Coca-Cola

BOTTLING COMPANY

Mary Greene

Modiste

410-411 North Carolina Bank Building

GREENSBORO, N. C.

PHONE 8462

Compliments of

MONTALDO'S

JEFFERSON BUILDING

GREENSBORO, N. C.

"If It's Paper"

DILLARD PAPER CO.

Greensboro, N. C.

Charlotte, N. C.

Greenville, S. C.

DIXIE SUNDRY SHOP

MR. AND MRS. BERT D. HAYMS

332 Tate Street

50 Varieties of

DELICIOUS SANDWICHES

For Prompt Delivery Call That

Magic Number 9283

Compliments of

W. V. Moran

Manager of Woolworth

Smart Up To Date Flower Shop

120 West Market Street

Sykes Florist Co.

DIAL 5131



DIAL 5132

POLLOCKS

For the Loveliest

SHOES

in Greensboro

Dine at the
MECCA

FRESH SEA FOODS
OUR SPECIALTY

226-228 West Market

Greensboro, N. C.

Greensboro Floral Co.

Flowers of Distinction

378 North Elm Street

Phone 6508 or 2-3202

GREENSBORO, N. C.

Main Floor

Candy
Hardware
Jewelry
Notions
Stationery
Toilet Goods

— **KRESS** —

Downstairs Store

Crockery
Glassware
Dry Goods
Hosiery
Lace and Ribbon
Tinware
Toy
Soda and Lunch

*T*he Senior Banquet, given by the Grill in the spring for those who have enjoyed our delicious sandwiches and drinks.



THE GRILL

"Courteous Service"

FRED SHOWFETY, Proprietor

Prompt Delivery on Dorm Orders

SILLS
IS THE WORD FOR
SHOES
IN GREENSBORO

"Top o' the Town"
**JEFFERSON ROOF
RESTAURANT**

17th Floor—Jefferson Standard Building

Delicious Food

Special Attention Given to Private Parties

GREENSBORO, N. C. - PHONE 6814

**GREENSBORO
NEWS-RECORD**

A 24-hour newspaper service that gives the subscriber and the advertiser the ultimate in value. Newspapers of character and excellence, affording the reading public a complete contact with the rapidly moving events of modern times and the advertiser a perfect vehicle for conveying his message to that public.

**GREENSBORO
NEWS-RECORD**

GREENSBORO, N. C.

SAVE TIME

SAVE MONEY

AT

**The College Shop
and Beauty Salon**

Where you'll find the answer to every Clothing and
Beauty Need

Compliments of the

Union Bus Station

GREENSBORO DRUG CO.

C. M. Fordham

Dewey Farrell

Prescriptionists

230 West Market Street

Dial 6147

Dick's Laundry Company

Launderers and Cleaners

Greensboro, N. C.

Hungry Before Chapel? Don't be. Come to the
COLLEGE DRUG STORE

Prescription Druggists

1103 SPRING GARDEN STREET - GREENSBORO, N. C.
TELEPHONE 2-2712

Our Prompt Delivery is an Asset to Us Both

To Be Charmingly Modern

Try

**THE MODERN CHARM
BEAUTY SHOP**

Specialists in all Lines of Beauty Culture

Conveniently Located

331 TATE STREET - PHONE 6526

Dial 8193 and let

The Columbia Laundry

do it.

Launderers and Dry Cleaners

Battleground Ave. at Cedar Street

The Boar and Castle

West Market Street Extension

*Greensboro's Most Popular
Sandwich Shop*

**Famous Steaks with our
Special Sauce**

Sandwiches with Special Dressing

Curb - Dining Room - Counter Service

GREENSBORO, N. C.

Phone 2-0798



Smart Women's Apparel

At Popular Prices

Dresses . . . Coats . . . Sportswear . . . Millinery

DARLING SHOP

106 South Elm Street

THACKER'S INCORPORATED

"A Good Place to Eat"

108 WEST MARKET STREET

Greensboro - - - - - Charlotte

TWICE AS MUCH

A Second Glass

FREE

THERE ARE TWO
GLASSES IN
EACH BOTTLE

12 OUNCES

5¢



TWICE AS GOOD

Styles change, sports change, but through our 66 years of experience, our policy of quality first, combined with friendly service, has not changed.

ODELL'S

FOR ALL EQUIPMENT NEEDED IN TENNIS, SWIMMING,
FISHING, GOLFING, AND GENERAL "GYM" RECREATIONS

SERUNIAN & SONS

Oriental and Domestic

— — RUGS — —

Cleaning — Repairing — Storage

224 S. GREENE STREET - PHONE 2-2065

MANUEL'S, INC.

"We Serve the Very Best"

Specializing in Fresh Sea Foods, Good Steaks,
and Real Italian Spaghetti.

112 W. MARKET ST.

PHONE 8039

Greensboro's Criterion Theatre

Appreciates Your Patronage

THE ART SHOP

118 WEST MARKET STREET

Photographic Supplies
Kodak Finishing—Enlarging
Portrait Photography
Kodaks—Pictures—Frames

COUNTLESS SUCCESSFUL CAREERS

Begin with a **Remington Portable**

No matter what field or profession you have chosen, a Remington Portable will be your closest and your most dependable ally. Typewritten work always receives a preference over handwriting . . . It is so much easier to read . . . It is a great time saver . . . Then, too, thoughts flow much more readily when you use a Remington Portable Typewriter.

Why not begin your business career right? Give yourself a Remington Portable. It will carry on for you just as the big Remington machines you have been using at Bowling Green Business University.

Remington Rand builds a full line of portable typewriters designed to fill the most exacting typing requirements. There is a Remington Portable suited to your exact needs. As you launch yourself on a new career be sure you have this valuable aid.

You do not need a large outlay of cash! A very small initial deposit, with terms as low as 10c a day, will pay for any Remington Portable Typewriter you choose.

8 Models to Choose from



Terms as low as 10c a day

Remember, Remington will include a handsome Carrying Case with your purchase of the Noiseless Deluxe

*"There is nothing as
permanent in fashion
as good taste"*

**the NEW
Brownhill's**

For Best Photographs

MANNING'S

Compliments of

BELK'S



MANGEL'S

Misses' and Women's Apparel

216 South Elm Street

GREENSBORO, N. C.

Kellenberger's Tourist Home

15 Rooms • 12 Bathrooms

Shower and Tub

STATE RATING 99%

1020 W. MARKET ST.

GREENSBORO, N. C.

ON ROUTES U. S. 29, 70, AND 421

Carolina Pharmacy

"The Complete Drug Store"

401 Tote Street

Corner Walker Avenue

IMMEDIATE SERVICE ON CAMPUS ORDERS

JUST DIAL 8197

All the fun of extravagance with the
thrill of economy

at

FIELDS

102 SOUTH ELM STREET

The New Underwood Master

Again Underwood leads the field . . . with an entirely new business typewriter that defies tradition in its design and challenges all machines to match its performance. It's the new Underwood Master!



The new Underwood Master gives you Dual Touch Tuning . . . two adjustments for touch . . . one that permits the individual tuning of each key to the fingertips; the other, keyboard controlled, varies the tension of all keys at the will of the operator.

Call at the nearest UEF Branch office TODAY for a free demonstration.

Typewriter Division

UNDERWOOD ELLIOTT FISHER COMPANY

Typewriters, Accounting Machines, Adding Machines,
Carbon Paper, Ribbons and other Supplies

ONE PARK AVENUE - NEW YORK, N. Y.

Sales and Service Everywhere

LANE'S LAUNDRY

"The Housewife's Friend"

814 West Market Street

DEPENDABLE DRY CLEANING

For everything from the hem that's just the wrong length to the material your mother sent you for a new dress—try

MRS. TODD, Modiste

CORNER OF WALKER AND FOREST

INDEX TO OUR ADVERTISERS

The Art Shop.....	243	Dr. Pepper	244	The Mecca	239
Belk's	244	Fields	244	Modern Charm Beauty Shop	241
The Boar and Castle	241	Greensboro Drug Company	240	Montaldo's	238
Brownhills	244	Greensboro Floral Company	239	Nehi, Greensboro Bottling Company....	242
Carolina Pharmacy	244	Greensboro News and Record	240	Odell's Hardware Company	242
Coca-Cola, Greensboro Bottl. Co.	237	The Grill	239	Pollocks Shoe Store	238
College Drug Store	241	Jefferson Roof Restaurant	240	Remington Rand	243
College Shop and Beauty Salon.....	240	Kellenberger's Tourist Home	244	Serunian & Sons	243
Columbia Laundry	241	Kress Store	239	Sills Shoe Store	240
Criterion Theatre	243	Lane's Laundry	245	Sykes Florist Company	238
The Darling Shop	242	Mangel's	244	Thacker's, Inc.	242
Dicks Laundry Company	240	Manning's Studio	244	Mrs. Todd, Modiste	245
Dillard Paper Company	238	Manuel's Cafe	243	Underwood Elliott Fisher	245
The Dixie Sundry Shop	238	Mary Greene, Modiste	238	Union Bus Station	240
				Woolworth	238

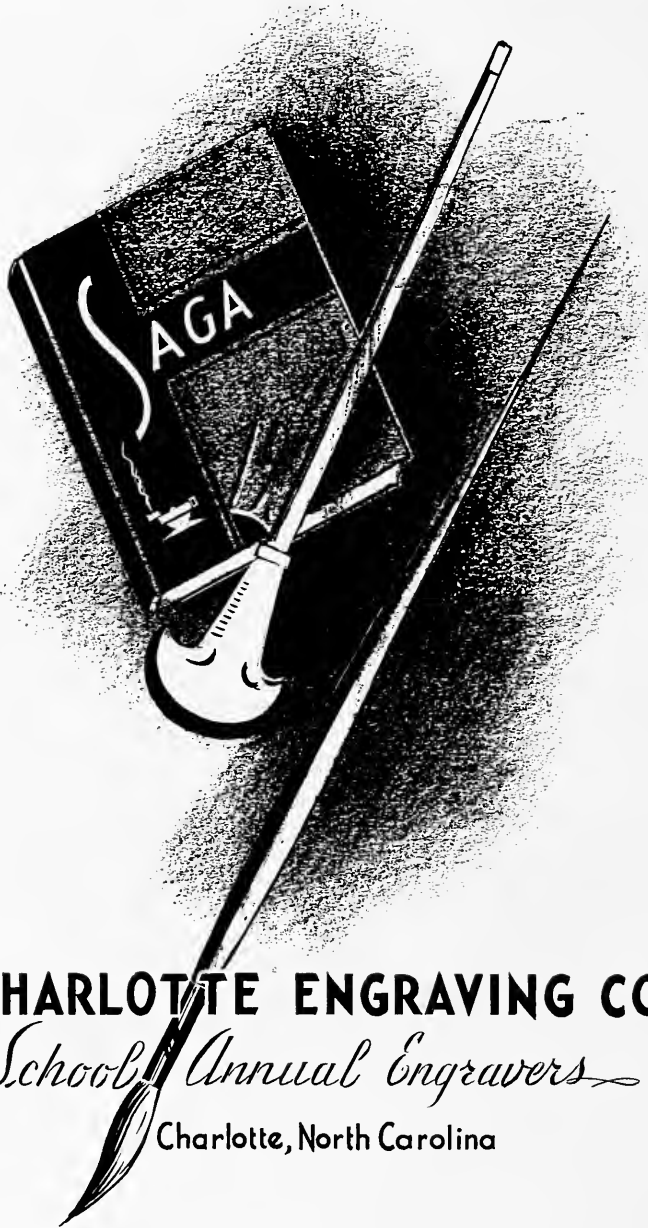

CHARLOTTE ENGRAVING CO.

School Annual Engravers

Charlotte, North Carolina

School Publications



The many high awards won each year by school publications produced by us is the result of many years' specialization based on a comprehensive knowledge of art motifs, design, layout and publication trends.

A modern printing plant, operated by highly efficient craftsmen in every department, provides a quality and distinctiveness that is unsurpassed.



The LASSITER PRESS, Inc.

QUEEN CITY PRINTING COMPANY

CHARLOTTE, NORTH CAROLINA

