

Pine Needles

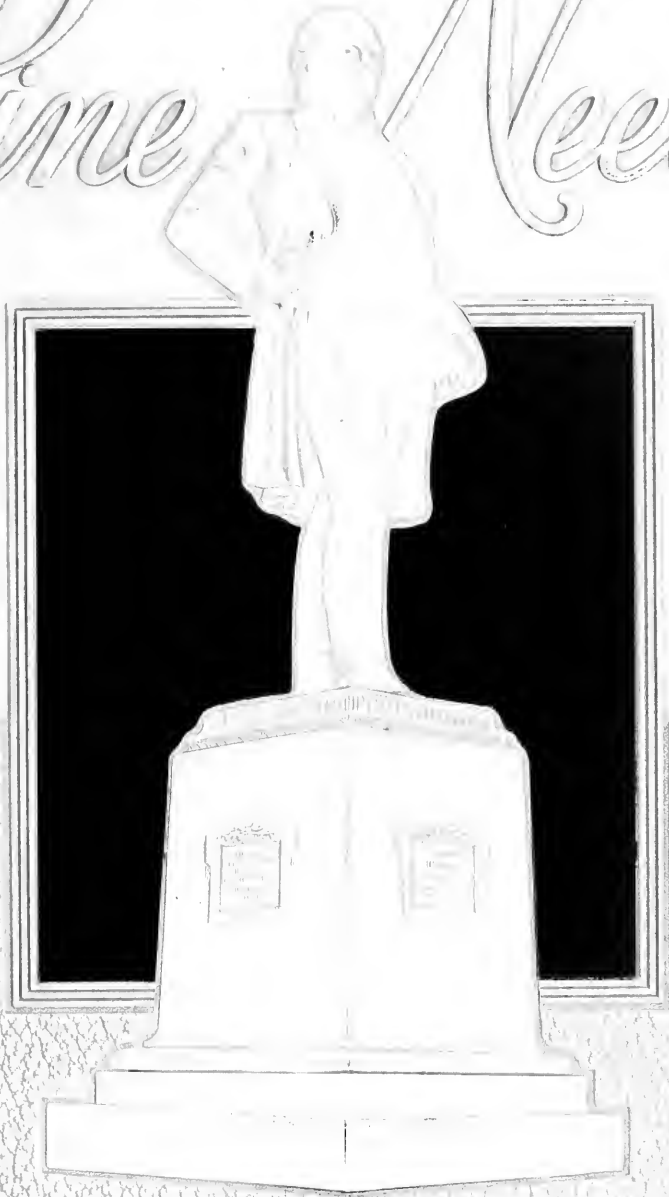

1892 - 1942

Women's College, University of North Carolina

Anna M. Gove

The Woman's College
University of North Carolina

The LIBRARY



CO

N86p

1942

c.2

COLLEGE COLLECTION





Digitized by the Internet Archive
in 2010 with funding from
University of North Carolina at Chapel Hill

50
Anniversary
TH.

Ex Libris... Nineteen Forty-Two

The PINE NEEDLES

*Annual Publication of the Woman's College of the
University of North Carolina . . . Greensboro, North Carolina*

Nancy Ferguson, Editor

Ellen Southerland, Business Manager

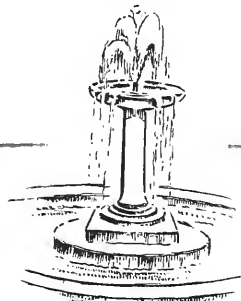

Eighteen Hundred Ninety-Two... Nineteen Hundred Forty-Two

LC
N 86p
1942
C.2

CHARLES DUNCAN McIVER

Vigorous and forceful fighter in the educational renaissance of the South, he was above all else a pioneer in the education of southern women.

Born of his brain and nourished in his heart, Woman's College is proof of his immortality and of his belief that only through granting to all the right to be educated could North Carolina prosper.

So paramount in his life was love of the College and service to his state of North Carolina that he sacrificed personal ambition and fortune to continue to battle buoyantly, courageously, and determinedly to perpetuate his ideas of true democracy through education. So strong was this foundation that even his death at forty-six could not destroy it.

FRANCES GIBSON SATTERFIELD
Class of 1928

FOREWORD

In this, the year in which our country has become involved in war and in which there is turmoil and trouble the world over, we find we are faced with problems we had never dreamed we would have to face.

In such a period of uncertainty and confusion, we welcome the opportunity to look back over the past on the occasion of celebrating the Fiftieth Anniversary of the founding of our college.

We look back, not as a way of escaping the problems we face today, but as a source of receiving inspiration which may be got only from a heritage as rich and great as ours.

Looking at our history we find an institution built with hard work, sacrifice, determination, and love, and find in it a pattern by which perhaps we, as the potential post-war generation, may rebuild the world.

Womans College of the 1892

To all idealistic pioneers in democratic progress and in furtherance of equality in education, high tribute is paid. For it is to them that Woman's

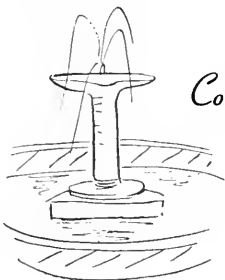

College owes its birth.

Established by legislative enactment February 19, 1891, as

the "State Normal and Industrial School," first institution created by the State

of North Carolina for higher education of women, the

College of the University of North Carolina in

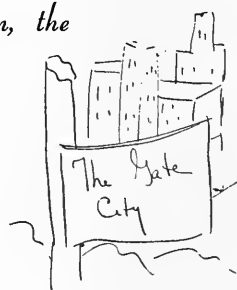

Woman's
its fiftieth

1942 University of North Carolina

year contemplates a half-  century of gratifying achievement.

Greensboro, centrally located, was chosen as the location of the institution, the

citizens voting

R. S. Pullen

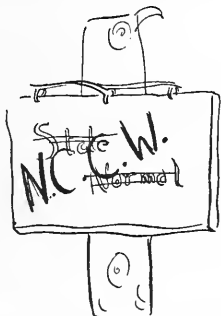

\$30,000 in bonds for the first two buildings, and

and R. J. Gray of Raleigh giving a ten-acre site.

More than any other individual, Charles Duncan McIver was responsible

for founding the college of which he became first president. Other pioneers in public

education, Charles B. Aycock, Edwin A. Alderman, and James Y. Joyner, lent

their support to Dr. McIver's



crusade for the education of women.

Opening on October 5, 1892, with a student enrollment of 176 and

a faculty of 15, the college first offered Normal, Business, and Home Economics

courses in fulfilling the two-fold legislative objectives of giving women education to



fit them to teach and "instruction in drawing, telegraphy, type-setting, stenography and such other industrial art as may be suitable to their sex

and conducive to their usefulness."

Upon the death of Dr. McIver in 1906, Dr. Julius I. Foust

succeeded to the presidency, and

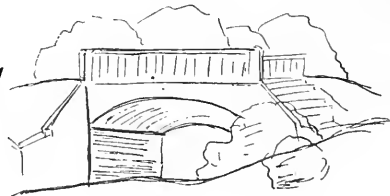

under his leadership

the institution developed into a strong liberal arts college, progress recognized in change of the name in 1919 to the North Carolina College for Women.



After the rapid growth in the '20's, the college became a part of the

University of North Carolina in 1931 when the General Assembly consolidated it with the State College of Agriculture and Engineering at Raleigh and the University at Chapel

Hill. By that act, the institution became on July 1, 1932, the Woman's College of the University of North Carolina. Dr. Frank Porter Graham was made



president of the new university, and in 1934, when Dr. Foust retired and became president emeritus of the Woman's College, Dr. Walter Clinton Jackson,



vice-president, was



appointed head of the institution

as dean of administration.

Matching the phenomenal physical growth of the college has been its academic advance. It has developed into a liberal arts college respected in all



academic circles, as is attested by membership in ranking scholastic

organizations. The college has continued to give teacher

training and instruction in commercial subjects, home economics and other fields which

enable women to become self-sustaining, and at the same time offers courses in

the arts, sciences, and music.

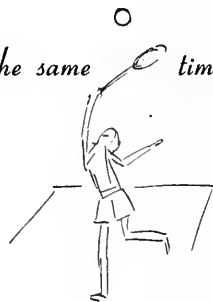

Study in 25 major fields leads to five degrees, Bachelor of Arts,

Bachelor of Science in Music,



Bachelor of Science in Physical

Education, Bachelor of Science in

Secretarial Administration, and Bachelor

of Science in Home Economics. Graduate work is also given in home economics, secretarial

science, and elementary education.

Physical

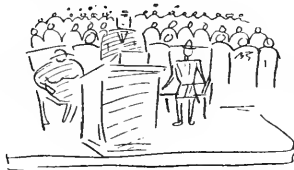

growth into the third largest woman's college

in the United States with enrollment of 2,210 students, faculty and administrative staff

of 247, and a plant valued at \$7,500,000, including 45 buildings on a campus of 100 acres.

Through fifty years of growth,



Woman's College



has been evolutionized in curriculum, in enrollment, in academic standing, in physical greatness, to meet the changing needs of American women; for change is the very essence of living. But it has not changed spiritually; for today, as

fifty years ago, Woman's College is "Distinguished for its Democracy." Through its



portals have entered those from all walks of life, in search for guidance toward the higher walks of life. They have been schooled in knowledge,

in personal responsibility, in honor. They have been inoculated with respect for others' opinions and respect for their own opinions. Put



learned to think as intelligent and mature women.

For Woman's College has matured. This year an honor system has been introduced. Donations have been made for a Student Union building. A new and

more mature system of elections



has been inaugurated. Fifty years

of existence are a tribute to courage and to perseverance; to the blood, sweat and tears of the

pioneers who toiled to make Woman's College; to the foresight of the administrative and

student leaders

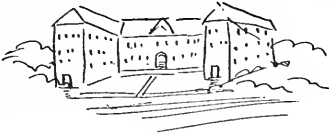

who carried this college through depressions,

potential defeats, and war. Fifty years of existence are a tribute to growth and to progress.

The fight for victory against

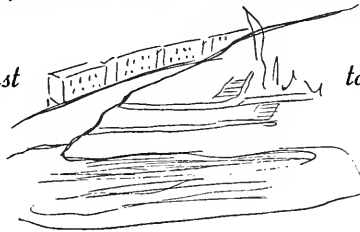

totalitarian powers is

being carried on by men; but it will be the

women who will

fight against pettiness and selfishness—small things that corrupt and corrode—for a lasting

peace. Woman's College stands firmly and securely in a world torn by the clashing of armies

and ideals and ideas, ready to take its place in the world of tomorrow as the educator of the

women who will rebuild the world of today.

WALTER C. JACKSON
Dean of Administration

W

e dedicate the Fiftieth Anniversary annual to Mrs. Charles Duncan McIver, wife, companion, and helper of the founder of our college. Reflected in her countenance are the qualities of strength, goodness, determination, and patience which made her one of the most vital forces in the building of this institution, as well as one of the most outstanding women in the State of North Carolina.

Although she is not seen often by the students now, the influence of her great character has and always shall be felt by every student on the campus as she continues to be an example of womanhood as its best.





MRS. CHARLES D. M^CIVER

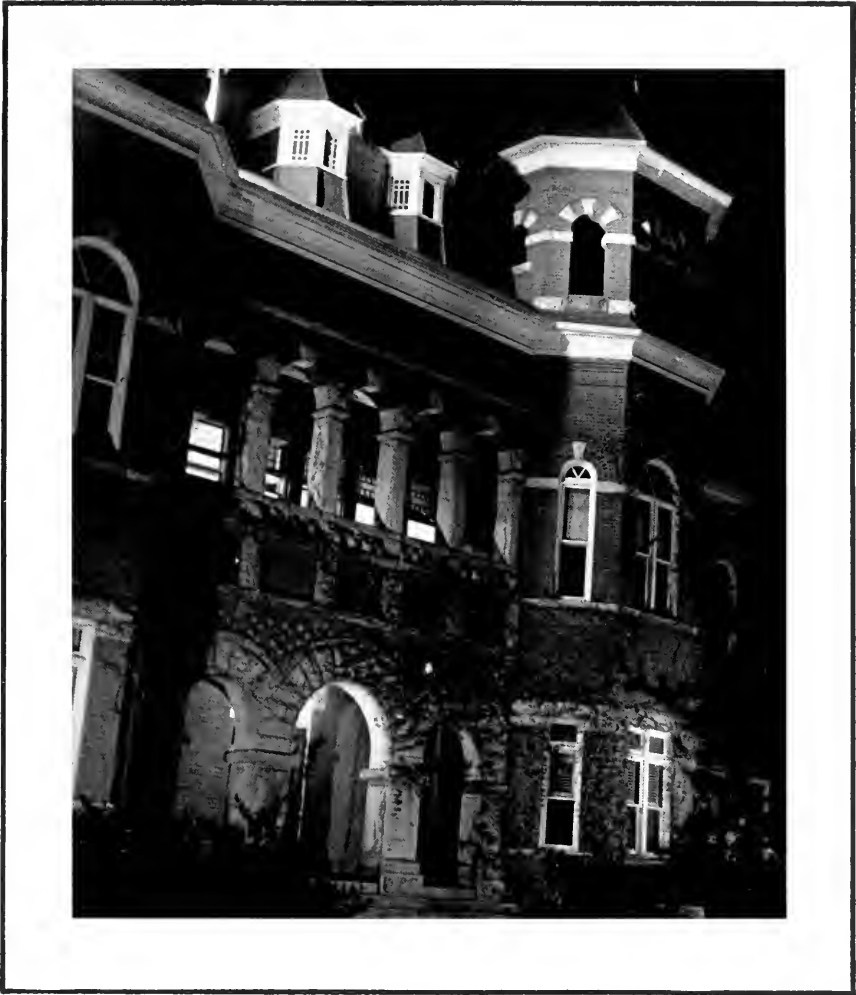

Administration



DR. FRANK PORTER GRAHAM

Dr. Frank Porter Graham, "Mr. Frank" to his students at the University of North Carolina, is generally recognized as the ablest United States State University president. President Graham is, however, more than a University president. His fame is due, first of all, to the fact that he is a great man, genial, kindly, and hospitable; and secondly, to the fact that he is a great teacher, academically and technically.

President Graham, in his teaching, is primarily an educator for Democracy. "According to the Democratic philosophy of education that we learn what we live," he has said, "a campus democracy of students is one of the most effective agencies in education for democracy." It is the influence of this man, our University President, that has made us at Woman's College more conscious of the fact that the preservation of the Democratic way of life in our nation and on our campus is worth any effort that we may be called on to put forth.

GOV. J. MELVILLE BROUGHTON

EX-OFFICIO, CHAIRMAN

As Chairman of the Executive Committee of the University of North Carolina, Governor Broughton is the administrative leader in the higher education of the state of North Carolina as well as in its political administration. As an educator, he takes his stand with these words, "The biggest business of the state is education. It is our best investment."

The Trustees have endeavored to solve the problems of the school as a whole, to provide for the needs of the students themselves, and to keep the University abreast with the modern ideas of education and the modern demands of our civilization. Governor Broughton's sincere interest in education has lent inspiration to the Board.

EXECUTIVE COMMITTEE OF THE TRUSTEES

Alexander Boyd Andrews, Ex-Officio, Secretary

*1942: Mrs. Laura Weill Cone, Miss Easdale Shaw, Haywood Parker.

*1944: Josephus Daniels, Clarence Poe, Irvin B. Tucker.

*1946: Charles Whedbee, O. Max Gardner, Leslie Weil.

*1948: John Sprunt Hill, Walter Murphy, John J. Parker.

Term expires July 1 of year indicated.



DR. WALTER C. JACKSON

Progress has been the keynote of Woman's College since Dr. Walter Clinton Jackson became Dean of Administration in 1934. Dr. Jackson had long served as a teacher and as vice-president before his election to the head of this institution. During his administration, he has guided and developed this branch of the Greater University into a liberal arts college that is respected in all academic circles. All the growth during Dr. Jackson's administration has not been cultural, however. Today finds Woman's College one of the largest universities of its kind in the United States with an enrollment of approximately 2,250 students.

Dr. Jackson has stimulated each member of the student body with his own clear-thinking and vigorous outlook on life. He has taken a sympathetic interest in the least of our troubles and has always been the first to give us a word of encouragement in all of our undertakings.



MISS HARRIET WISEMAN ELLIOTT

Miss Harriet Wiseman Elliott, educator, political figure, and fighter for women's rights, has a life on which she can look with pride. In her early history, she was greatly interested in woman suffrage and organized the first woman's suffrage group in North Carolina. Believing then that women should have "responsible freedom," she has been guided by this phrase; it has been the "symbol of her relationship" with the students at the Woman's college, where she has been as professor of political science since 1913 and as dean of women since 1935.

In May of 1940 Miss Elliott was asked by President Roosevelt to serve as consumer commissioner on his National Defense Commission. Planning national defense in terms of "human values," she strove to maintain and strengthen living conditions. "She gives us butter with our guns," is the way one person expressed the significance of her work. As the only woman member of this commission, Miss Elliott was the exemplification of her own statement: "For the first time in history women today are equally important with men, not only in a crisis but in all the affairs of the nation."

Miss Elliott is more than a professor of political science, more than a dean of women—she is an established institution, and her motto "responsible freedom for women" will live in the hearts of us, the students, down through the years. We shall always feel the influence of one of the great women of our times.



ADMINISTRATIVE OFFICERS

DR JULIUS I. FOUST
PRESIDENT EMERITUS

MISS LAURA H. COIT
SECRETARY OF THE COLLEGE

MR. E J FORNEY
TREASURER

MR C E TEAGUE
ASSISTANT COMPTROLLER

MR GEORGE M. JOYCE
AUDITOR

MISS MARY TAYLOR MOORE
REGISTRAR

DR RUTH M. COLLINGS
PHYSICIAN

MR. GUY R. LYLE
LIBRARIAN



THE RESIDENCE HALLS — 1942

Through aid of the Legislature and the citizens of Greensboro, the first building that served as a dormitory at Woman's College was erected between Administration and McIver Buildings. Though the hall was never named, it possessed such character that it became universally known as "Old Brick". "Old Brick" was burned, but in its place we now have fifteen large dormitories which stand as tangible evidence of the growth of our college.

KIRKLAND HALL

MISS CHARLOTTE WILLIAMS, Counselor
NELL BAREFOOT, House President

Kirkland Hall, built in 1912, was named for Miss Mary Sue Kirkland, the first woman principal of the college. Kirkland has special historical interest as for many years it housed the student publication offices in its basement.



WOMAN'S HALL

MISS MARY PARKER, Counselor
POLLY CREECH, House President

Woman's Hall, completed in 1912, was dedicated by the General Assembly of North Carolina to the Women of the Confederacy. Miss Jamison became the first counselor when she accepted the invitation of the seniors, who moved in, to come and live with them.



ANNA HOWARD SHAW HALL

MISS GENEVIEVE WALBEGG, Counselor
SIDNEY ANNE TOOLY, House President

When Anna Howard Shaw Hall was erected in 1920 the students unanimously desired that the building be named for Anna Howard Shaw. It was their wish that the character of Anna Howard Shaw prevail over "Shaw".



NORTH SPENCER HALL

MISS NANCY DUKE LEWIS, Counselor
JEAN GRANTHAM, House President

North Spencer Hall, built in 1904, is one of the oldest dormitories on campus, and yet it is one of the most modern as its renovation has been recent enough to be remembered by the graduating class of 1942.



MARTHA WINFIELD HALL

MRS. DOROTHY RICE YOUNG, Counselor
ELISE BOGER, House President

Miss Martha Winfield, for many years a professor at the college, left an endowment which made possible the construction of Martha Winfield Hall in 1939, formerly known as "New A," and popularly called "The Country Club."

MINA WEIL HALL

MISS KATHERINE TAYLOR, Counselor
BLANCHE WOOLARD, House President

Mina Weil Hall, connected to Martha Winfield Hall, is also the result of a gift, given in honor of Mrs. Mina Weil, grandmother of Joan Bluethenthal of the class of 1941. Joan roamed in it as "New B" when it, too, was constructed in 1939.

NEW GUILFORD HALL

MISS EVELYN MARTIN, Counselor
PEGGY PLUMMER, House President

New Guilford Hall, built in 1927, is a duplicate of Mary Foust Hall. Everyone so cherished the memory of Old Guilford that the new building was automatically named for the old one, which now houses the Department of Public Relations.



MARY FOUST HALL

MRS. ANNE BEAM FUNDERBURK, Counselor
 MAE DUCHWORTH, House President

Mary Foust Hall, constructed in 1927, was named by the alumnae of the college in memory of the daughter of President Emeritus Foust. Although a twin building Mary Foust is distinctive with Mrs. Funderburk's well kept garden adding to its beauty.

JAMISON HALL

MISS CLARA GIESE, Counselor
 MAE JO FENDLEMAN, House President

Jamison Hall, built in 1923, completed the quadrangle buildings. The alumnae thought it fitting that "East" and "West," by which the two last constructed quadrangle buildings were known, should be named for Miss Laura Coit and Miss Minnie Jamison.

HINSHAW HALL

MISS MATHA E. HATHAWAY, Counselor
 SOPHIE COOM, House President

Hinshaw Hall, built in 1922, and named for Colonel G. W. Hinshaw, a member of the Board of Trustees of the College from 1910-1915, is the hall with which we associate the one year commercial students.



SOUTH SPENCER HALL

MRS. MARGUERITE C. OGDEN, Counselor
 FRANCES HENRY, House President

South Spencer Hall was completed in 1904. It has importance not only for being one of the largest and oldest dormitories on campus, but for the fact that it houses the Religious Activities Center and the famous game room.



LAURA COIT HALL

MISS IONE H. GROGAN, Counselor
HELEN TANNER, House President

In 1923 Laura Coit Hall was erected among its sister dormitories in the quadrangle and was named for Miss Laura Coit, secretary of the College. Pictured from the back, here the familiar terrace, a characteristic of all the quadrangle buildings, may be seen.



COTTEN HALL

MRS. ANNE FULTON CARTER, Counselor
DELICE YOUNG, House President

After the last war, money was plentiful and certainly not unwisely spent when Cotten Hall was dedicated in 1922. Named for Miss Sally Southhall Cotten, this quadrangle hall was a popular hall for seniors until in 1939 all quadrangle buildings were assigned to freshmen.

GRAY HALL

MRS. ETHEL HASKIN HUNTER, Counselor
GRACE SLOCUM, House President

In 1921 Gray Hall was named for Mr. Robert T. Gray, a member of the Board of Trustees of the College from 1900-1912. Gray Hall is distinguished by being the first building erected among those which form the quadrangle.

BAILEY HALL

MISS REBECCA COLE, Counselor
PHYLLIS CROOKS, House President

Bailey Hall, erected in 1922, was named for Mr. T. B. Bailey, a member of the Board of Trustees of the College from 1902-1916. Mr. Bailey, one of the college's most loyal friends, devoted much of his life toward its growth and upbuilding.



MARY EPPES, President

STUDENT GOVERNMENT ASSOCIATION

GLADYS SESSOMS, Secretary
ROSE WILSON, Vice-President
REBECCA BEASLEY, Treasurer

Student government is not a mythical ideal but a true reality on our campus, and we are extremely proud of this fact since self-government gives us the valuable opportunity to experience the fellowship of living in a student democracy. This ideal which has become a reality had its beginning here in 1892 when our school was founded as the State Industrial School. Even then Dr. Charles Duncan McIver laid great stress upon absolute democracy in every phase of college life and government. During those early years in the history of Woman's College there were few printed rules, and emphasis was placed upon self-government and individual responsibility. Permissions were given orally by the "lady principal," who would grant only such requests as were grammatically correct, and as she gave permission she criticized the student's dress and demeanor if she deemed such criticism necessary. Some time later general rules and a code of privileges were written out. The first effective formal attempt at stu-

dent government operated through the societies, Adelpion and Cornelian, which were at this time the center of student life; and the chief marshal aided by the other officers took care of the cases of misconduct. Student government as we know it today began in 1914 when The Student Government Association was organized with Miss Gladys Avery (Mrs. Charles W. Tillet of Charlotte) as its first president. The Association underwent reorganization in 1922 and again in 1930; the latter arrangements invested more power in the student body, gave more opportunity to initiate pieces of legislation, and made it possible for government duties to extend beyond mere disciplinary matters. Recent changes trend toward fewer rules and more individual responsibility. The keynote of our entire system is—to use the terminology of our Dean of Women, Miss Harriet Elliott—"responsible freedom" and since the girls understand and accept the responsibilities which privileges always entail, our system of student government is satisfactory and effective. Woman's College has a representative government truly "of the people, by the people, and for the people."



LEGISLATURE

The Legislature is presided over by the vice-president of student government and formerly was composed of student government officers, the president of the Town Student's Association, three members from each of the classes, and three faculty members. This year, to keep pace with the increase in the size of our student body, the number of members in legislature was increased from thirty-five to fifty. This was done following a recommendation by legis-

lature to the students at mass meeting. The fifteen additional girls represent residence halls and furnish legislature with a true cross-section of the college.

At present, legislature is most concerned over the elections system here at WC. A more adequate plan is being worked out which, it is hoped, will arouse greater student interest in campus elections.



JUDICIAL BOARD

The place of the Judicial Board in the conception and organization of Student Government on this campus is that of a court of last resort. The president of Student Government is empowered to choose the eight members who with her constitute this body, four from the Senior class and four from the Junior class.

For a long time the Judicial Board tried all offenses, but several years ago the system was enlarged and a Hall Board

set up in each dormitory. One member of the Judicial Board sits with each Hall Board both to give advice and also to assist in working out some uniformity in procedure and in punishment.

The purpose always is to make the erring student understand the rules and appreciate the fact that they are made both for her protection and for the protection of the College.

FINANCE BOARD

Established several years ago after the last depression for the purpose of giving students representation and responsibility in the handling of student activity funds this body holds an important position in the college set up. The board is composed of four student members and three faculty members a senior student acting as chairman. The

purpose of the board is to maintain a sound financial basis for student organizations on the campus and encourage accurate and careful handling of all student funds. In carrying out this purpose we find in the Finance Board one of the most active and successful examples of cooperation between students and faculty on campus.



HONOR BOARD

The Honor Board is composed of the president of student government, three student members appointed by the president from the Judicial Board, and three faculty members appointed by the Dean of Administration. This Board was organized several years ago to deal with cases of academic dishonesty. Such cases rarely arise, but the board exists

in the event that they should. If the proposed honor system is adopted, the question of the continued existence of the Honor Board becomes pertinent, it will either be dissolved or its function will be modified in some way. As the functions of our organizations change, so we see progress in the development in our school.



TOWN STUDENT'S JUDICIAL BOARD

TOWN STUDENT'S ASSOCIATION

The Town Student's organization was founded around 1911 by Miss Minnie Jamison, volunteer adviser. The goal of the group was closer town student-campus student relations, closer cooperation with the student government organization, and social life for town girls themselves.

Loosely organized at first, the fifty members met with Miss Jamison and their president, the only officer, in the study and social room which is now the college post office. Since then, town students have had several advisers, Miss Jane Summerell and Miss Gladys Droper among them.

Today, with Miss Viva Playfoot and Miss Frances Daniel as advisers, the Town Student's Association has a membership of two hundred and seventy-five students, three officers and a judicial board, a convenient, comfortable recreation room, and a definite part in campus life. The purpose remains much the same, as the activities of the organization indicate. A social program has been instigated to improve campus-town student relations. Town students are cooperating in Student Government activities, this year especially in the campus defense program.

In thirty years the purpose has changed little, but the Town Student's Association has grown five-fold.



JANICE HOOLE, Secretary-Treasurer
 DOROTHY HENDRIX, Vice-President
 JEAN BEPBERT, President



Classes

SENIOR CLASS

Swiftly the days of our college career have flown, and as we stand at the brink of graduation in the year of the 50th anniversary of the college, we pause for a moment to reflect the picture of our activities which began when we put foot on campus in the fall of 1938.

To lead our class through the first eventful year, we elected as president Charlotte Moseley, vice-president Mary Eppes, secretary Frances Henning, and treasurer Polly Sattler. Miss Emily Watkins of the mathematics department was presented to us as our class chairman, and it was to her that we as freshmen turned in moments of difficulty and indecision.

Officers of our sophomore class were Mary Eppes, president; Sue Murchison, vice-president; Blanche Woolard, secretary; and Peggy Plummer, treasurer. Outstanding work in the "Y" was already being done by Marjorie Sullivan, Mae Duckworth, Jessie Brunt, Georgie Bell, Jo Howard, Nancy Ferguson, Sara Jane Hunter, Esther Bennett, Julia Davis, Margaret Little, and Lulu Hinton. In dramatics, Catherine Hilderman had made her successful and startling debut, and Petie Roberts and Dorothy Mansfield had major parts in Playlikers productions.

Junior year found us with Polly Sattler, as president; Mae Duckworth, vice-president; Dorothy Miller, treasurer; and Georgie Bell, secretary. Well representing the class were twelve lovely girls who had been chosen as marshals, and juniors were busy in all the varied activities on campus.

Class officers for this last year are Sue Murchison, president; Neita Allan, vice-president; Isabel Edmunds, secretary; Ruth Rhyne, treasurer; and Judy Barrett, cheer leader. As seniors we head all important offices on the campus, and it is to us now that freshmen turn when seeking advice. But it is with difficulty and sorrow that we say "Farewell to dear old W. C. of U. N. C.—Our praise for you will never, never end!"





MISS EMILY WATKINS
Class Chairman



SUE MURCHISON
Class President



LENNY'S ANN RITCHIE
Class Mascot



OFFICERS

NEITA ALLEN	Vice-President
SUE MURCHISON	President
JUDY PARRETT	Cheer Leader
ISABEL EDMUNDS	Secretary
RUTH RHYNE	Treasurer



MARY ALICE ADER

SPARTANBURG, S. C.

A. B. Art

Cornelian, Greensboro College (1, 2); Art Club (3); Tennis (1, 2).

FRANCES LOUISE ALEXANDER

DURHAM

B.S. Physical Education

Athletian, Education Club (4); Junior Adviser (3); Y.W.C.A. (1, 2); Dance Group (4), Recreation Association Cabinet (4), Archery (2, 3); Baseball (1, 2, 3, 4); Gymnastics (3); Hockey (1, 2, 3); Life Saving (1, 2, 3, 4), Volley Ball (1, 2); Aquatic Instructor's Course (3, 4).

MARGARET WILLIS ALEXANDER

STATESVILLE

A. B. Primary Education

Cornelian, Mitchell College (1, 2); Education Club (4); Young Democrats' Club (4); Y.W.C.A. (4).

NANCY McCAIN ALEXANDER

STATESVILLE

A. B. Grammar Grade Education

Dikean, Mitchell College (1, 2); PINE NEEDLES (4); Education Club (4), Senior Transfer Adviser (4); Honor Roll (3); Baseball (3); Life Saving (3), Aquatic Instructor's Course (4); Basketball (3)

DOROTHY CHRISTINE ALLEN

GREENSBORO

B.S. Home Economics

Dikean, Freshman Dance Committee (1); Sophomore Pageant Make-up Chairman (2), CAROLINIAN Reporter (2, 3), Columnist (4); COR-ADDI Business Manager (4), Education Club (4); Home Economics Club (1), Publicity Chairman (2, 3, 4); Honor Roll (1, 2, 3); Junior Adviser (3); Physics Club (3); Playlikers (1, 2); Quill Club (3, 4); Town Students' Organization (1, 2); Dance Committee (3); Young Democrats' Club (3, 4); Y.W.C.A. (1), Girl Reserve Student Adviser (2); Dance Group, Publicity Chairman (2), Production Manager (3); Home Economics Honor Society (4).

HARRIET ESTELLE ALLEN

ASHEVILLE

A. B. Botany

Cornelian, Biltmore Junior College and Duke University (1, 2); Botany Club (3, 4)

NEITA WATSON ALLEN

HENDERSON

A. B. Grammar Grade Education

Cornelian, Daisy Chain (2), Education Club (4); Square Dance Club (2), Y.W.C.A. Advisory Council (4); Gymnastics (1); Life Saving (1, 2); Tennis (1, 2, 3); WHO'S WHO AMONG STUDENTS IN AMERICAN UNIVERSITIES AND COLLEGES

ELSIE COY ALLEY

CATAWBA

B.S. Home Economics

Adelphian, PINE NEEDLES (3, 4), Assistant Circulation Manager (4), Education Club (4), Home Economics Club (1, 2, 3, 4); Inter-Faith Council (3, 4), Junior Adviser (3); Lutheran Student Group (1, 2, 3, 4), Vice-President (3), President (4)

JUNE ALMOND

ANDREWS

B.S. Secretarial Administration

Athletian, Gamma Alpha Club (3, 4); Y.W.C.A. (3, 4).

MARIE DONZELLA ANDERSON

HERTFORD

B.S. Home Economics

Cornelian, Flara Macdonald College (1, 2); Home Economics Club (3, 4); Life Saving (3); Swimming (3).

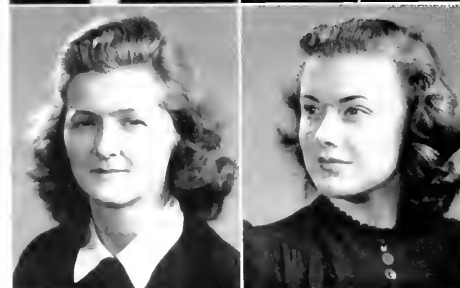
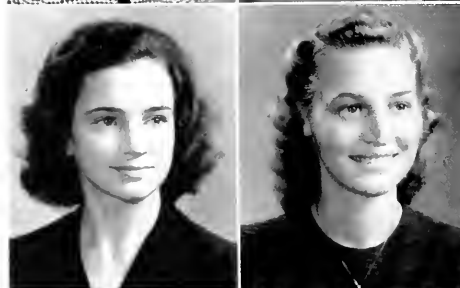

SARA ELIZABETH ANDERSON

LEAKSVILLE

B.S. Secretarial Administration

Aletheian; Hall Proctor (4); Gamma Alpha Club (3, 4); Baptist Students' Union (1, 4); Education Club (4); Y.W.C.A. (1, 2)



ANGELA JOAN ANDREOTTO

RICHFIELD, N.J.

A.B. Art

Dikean; Art Club (4); Choir (3, 4); Education Club (4); Playlikers (3, 4)



MAMIE LEE ANDREW

SNOW CAMP

B.S. Home Economics

Aletheian; Guilford College (1, 2); Home Economics Club (3, 4); Young Republicans' Club (3); Y.W.C.A. (3); Chemistry Club (5, 4); Hockey (4); Basketball (4).



ALICE LOUISE AREY

WORCESTER, MASS.

A.B. Sociology

Adelphian; Archery Club (3); Daisy Chain (2); Sociology Club (2, 3, 4); Secretary-Treasurer (3); Town Students' Organization (1); Y.W.C.A. "Y" Cabinet (4); Sophomore Pageant (2); Hall Board (4)



MARTHA JEANNE ARMSTRONG

ELIZABETH CITY

B.S. Music

Adelphian; Band (1); Choir (1, 2, 3); Glee Club (4); Music Education Club (1, 2, 3, 4); Social Chairman (3).



MABEL LOUISE ARNEY

MORGANTON

A.B. Biology

Aletheian; Medical Technologist Club (3, 4); Y.W.C.A. (1); Zoology Field Club (2).

MAE EDLA ASBELL

BELVIDERE

A.B. French

Dikean; Louisburg Junior College (1, 2); Education Club (4); Le Cercle Francais (3, 4); Speakers' Club (3, 4); Y.W.C.A. (3, 4)



MARY ALBERTA BAILEY

HEBRON, MD

A.B. Mathematics

Adelphian; St. Mary's Seminary Junior College (1, 2); Boot n' Spur (4); Education Club (4); Honor Roll (3); Square Circle (3, 4); Hockey (3)

MARIE BAILEY

BURNSVILLE

B.S. Secretarial Administration

Dikean; Gamma Alpha Club (3, 4); Education Club (4); Le Cercle Francais (1); Young Democrats' Club (2, 3, 4); Y.W.C.A. (1, 2, 3, 4)

MRS. ELIZABETH F. BAIN

GREENSBORO

A.B. Grammar Grade Education



MARGARET JANET BAKER

FAYETTEVILLE

A B. Biology

Cornelian, Medical Technologist Club (3, 4), Physics Club (4); Square Dance Club (2, 3)

J. CAROLYN BALLOW

GREENSBORO

A B Primary Education

Aletheian, Education Club (4), Junior Adviser (3); Town Students' Judicial Board (3), Dance Committee (3); Young Democrats' Club (3, 4)

BETTY ANN BARBER

GOLDSTON

B A. Biology

Adelphian, Presbyterian Church Council (3), Medical Technologist Club (3, 4), Young Republicans' Club (2, 3, 4), Hall Board (3); Hall Proctor (2); YWCA (1, 2, 4)

NELL THOMAS BAREFOOT

DUNN

A B English

Dikean, House President (4), Sophomore Council (2), 50th Anniversary Committee (3, 4), Daisy Chain (2), Education Club (3, 4); Junior Adviser (3), Le Cercle Francois (2), Speakers' Club (2); Young Democrats' Club (3), Finance Board (3, 4), Secretary (3), Dormitory Social Chairman (3), Camp Committee (4)



SADIE BARINEAU

LINCOLNTON

A B. History

Aletheian, Hall Proctor (2); Education Club (4), Honor Roll (2, 3); International Relations Club (3, 4), Le Cercle Francois (1, 2, 3, 4); Playlikers (2)

MARILYN JANE BARKELEW

MOORESTOWN, N J

A B. Greek

Cornelian, Classical Club (1, 2, 3, 4), President (3); Honor Roll (1, 2, 3), Junior Adviser (3)



EDITH BARNES

ELM CITY

B S Home Economics

Aletheian, Atlantic Christian (1); Hall Board (3); Home Economics Club (1, 2, 3, 4), YWCA (3, 4)

VERA FAYE BARNES

TAYLORSVILLE

B A Business Education

Aletheian, Gamma Alpha Club (3, 4), YWA Circle Leader, Education Club (4), Square Dance Club (2)



JULIA BYNUM BARRETT

KINSTON

A B Grammar Grade Education

Adelphian, Hall Representative (4), Cheer Leader (3, 4), CAROLINIAN (1, 2), Archery Club (2, 3), Head of Archery Play Day (3), Botany Club (3, 4), Choir (1, 2, 3, 4), Daisy Chain (2); Education Club (3, 4); Le Cercle Francois (2), Seal Club (1, 2, 3, 4), Secretary-Treasurer (4); Young Democrats' Club (1, 2, 3, 4), YWCA (1, 2, 3, 4), President of Junior-Senior Club (4), Y Cabinet (4), Camp Committee (4); R A Cabinet (4), Sophomore Pageant (2), Camp Counselors' Club (2, 3, 4), Aquatic Instructor (2), Baseball (3), Life Saving (1, 2, 3, 4), Head (4), Swimming (1, 2, 3)

MARGARET Q BARRINGER

LYNCHBURG, VA

B S Secretarial Administration

Dikean, Montreat Junior College (1, 2), CAROLINIAN, PINE NEEDLES (4); Gamma Alpha Club (3, 4), Choir (4), Playlikers (3, 4); Proctor (4)



NANCY EVA BARWICK

RALEIGH

B.S. Secretarial Administration

Aletheian; Converse College (1, 2); Gamma Alpha Club (3, 4)

GEORGIE ROBERTA BELL

FAYETTEVILLE

A.B. Sociology

Adelphian, Secretary of Junior Class, National Honorary Sociology Fraternity, Alpha Kappa Delta; Botany Club (2, 3, 4); Presbyterian Student Council (3); Chairman of Covenant Council (4); Daisy Chain (2); Honor Roll (3); International Relations Club (2); Playlikers (2, 3); Sociology Club (4); Y.W.C.A. (1, 2, 3, 4); Cabinet (3); Girl Reserve Leader (2); Proctor (1, 3); Adelphian Dance Committee (3); Treasurer of A.S.U. (2)

VERNA FRANCES BELL

NEW BERN

B.S. Home Economics

Aletheian, Montreat Junior College (1, 2); Chair (3, 4); Education Club (4); Home Economics Club (3, 4)

ESTHER VORENA BENNETT

ASHEVILLE

A.B. Biology

Dikean, Botany Club (3, 4); Program Chairman (4); Der Deutscher Verein (2); Education Club (4); Honor Roll (2, 3); Junior Adviser (3); Physics Club (2, 3); Vice-President (3); Y.W.C.A. (1, 2, 3, 4); Cabinet (2); Hall Proctor (1, 2, 3); Hall Board (4)

JEAN BERBERT

GREENSBORO

A.B. English

Aletheian; 50th Anniversary Publications Committee, CAROLINIAN (2); Associate Editor (3); Editorial Board (4); Education Club (4); Town Students' Organization (1, 2, 3, 4); Vice-President (3); President (4); Young Democrats' Club (2, 3, 4); WHO'S WHO AMONG STUDENTS IN AMERICAN UNIVERSITIES AND COLLEGES (4)

MARY STANLY BERNARD

CHAPEL HILL

A.B. Art

Dikean; St. Mary's Junior College (1, 2); Art Club (4); Education Club (4); International Relations Club (3, 4)

BLANCHE MOORE BERRY

HERTFORD

A.B. Grammar Grade Education

Adelphian; Botany Club (2, 3); Education Club (4); Honor Roll (3); Young Democrats' Club (2, 3); Y.W.C.A. (1, 2, 3, 4)

JEAN DE SALLES BERTRAM

WILMINGTON

A.B. English, History

Cornelian, CORADDI (1, 2, 3, 4); Editor-in-Chief (4); CAROLINIAN (3); PINE NEEDLES (3); Chemistry Club (1); Der Deutscher Verein (1, 2); Publicity Chairman (2); Education Club (4); Honor Roll (1, 2, 3); Quill Club (3, 4); Town Students' Organization (1, 2, 3); American History Discussion Group (2, 3, 4); Founder (2)

FRANCES LORENE BISSELL

STATEN ISLAND, N.Y.

A.B. History

Aletheian; Classical Club (1, 2, 3, 4); Treasurer (2); President (4); Education Club (4); Honor Roll (1, 2, 3)

N. RUTH BLACKMAN

HILLSBORO

B.S. Home Economics

Dikean, Church Council (1, 2); Education Club (3, 4); Home Economics Club (1, 2, 3, 4); Le Cercle Francais (1); Y.W.C.A. (1, 2, 3, 4); Chemistry Club (1, 2, 3)





MARY LYLLYAN BLANTON

SHELBY

B S Secretarial Administration

Adelphian, Gamma Alpha Club (3, 4); Church Council, Daisy Chain (2); Education Club (4); Junior Adviser (3); Young Democrats' Club (2, 3, 4); Y.W.C.A. (1, 2, 3, 4); Swimming (1, 2, 3)

ELIZABETH BLAUVELT

UPPER MONTCLAIR, N J

B S Physical Education

Adelphian, Archery Club (2), Education Club (4), Playlikers (2, 3); Young Republicans' Club (3); Y.W.C.A. (1, 2, 3, 4); Baseball (1, 2, 3); Varsity (2, 3); Gymnastics (1, 2, 3); Varsity (3); Hockey (1, 2, 3, 4); All-State Varsity (3, 4); Speedball Varsity (2, 3); Camp Counselors' Club (3, 4); Camp Committee (2, 3, 4); Basketball (2); R. A. Cabinet (4)



HELENA BLUE

CARTHAGE

B S Music Education

Adelphian, CAROLINIAN (3, 4); CORADDI (4); Transfer Flara Macdonald College (1); Archery Club (2, 3, 4); Choir (2, 3); Der Deutscher Verein (2); Education Club (3, 4); Glee Club (4); Music Education Club (2, 3, 4); Playlikers (2); Young Democrats' Club (4); Y.W.C.A. (4); Archery (2, 3, 4)

DOROTHY FRANCES BLUMENTHAL

FRANKLIN

B S Secretarial Administration

Dikean; Hall Board (2); Gamma Alpha Club (3, 4)

ELSIE MARTIN BOGER

CONCORD

A B Sociology

Aletheian, Marshal (3); House President (4); PINE NEEDLES (4); Transfer William and Mary College (1); Junior Adviser (3); Sociology Club (3, 4)

VIRGINIA M BOWDEN

WEST HAVEN, CONN

A B Chemistry

Dikean, Greensboro College (1, 2); Masqueraders (3, 4); Playlikers (3, 4); Chemistry Club (3, 4)



CAROL BOYD

BELHAVEN

A B. Primary Education

Aletheian, Botany Club (2, 3, 4); Der Deutscher Verein (2); Education Club (4); Young Democrats' Club (5, 4)



LISA MARGARET BRANDT

BERLIN, GERMANY

A B Chemistry

Aletheian, Transfer Berlin Colleges, Honor Roll (3); International Relations Club (3, 4); Le Cercle Francais (3, 4); Playlikers (4); Square Circle (3); Chemistry Club (3, 4)

ANNE LEWIS BRATTON

RALEIGH

B S Secretarial Administration

Aletheian, Transfer Saint Mary's Jr. College, Gamma Alpha Club (3, 4)



MARY GORDON BREEDON

BENNETTSVILLE S C

A B English

Aletheian, Marshal (3); President (4); Daisy Chain Chairman (2); Botany Club (2); Education Club (4); Junior Adviser (3); May Court (4); Gymnastics (1); Hockey (1); Life Saving (1); Soccer (1); Speedball (1)

RUTH BRIGHT

NEW HILL

A. B. Primary Education

Dikeon, Finance Board (4), Botany Club (3, 4), Education Club (4), Honor Roll (3); Junior Adviser (3, 4), Young Democrats' Club (3)

FRANCES LUTTRELL BROWN

GATESVILLE

A B Grammar Grade

Adelphion, Transfer Lousburg Junior College (1, 2); Choir (3, 4), Honor Roll (3); Le Cercle Francois (3, 4), Speakers' Club (3, 4), YWCA (3, 4); Hall Proctor (5)

LENA COBLE BROWN

WINSTON-SALEM

A B. Art

Adelphion, Art Club (3, 4), Botany Club (2, 3, 4), Choir (3, 4), Junior Adviser (3, 4); Young Democrats' Club (1, 2, 3); YWCA (1, 2)

JESSIE EVANS BRUNT

WINSTON-SALEM

A B. English

Dikeon, CAROLINIAN, Associate Editor (3), Education Club (4), Honor Roll (1, 2, 3), Junior Adviser (3); Quill Club (3, 4), YWCA (1, 2, 3, 4), Cabinet (3), Vice-President (4)

MARJORIE BRYANT

ASHEVILLE

A B. Art

Aletheion, Inter Society Representative (4), Legislature (3), Hall Board (4); CAROLINIAN, Columnist (4), Art Club (3, 4), Vice-President (4), Church Council (3, 4), Daisy Chain (2), Education Club (4); International Relations Club (3); Le Cercle Francois (1, 2, 3), YWCA Cabinet (4), May Day Committee (4); History Club (3), Senior Invitation Committee (4)

BERTHA MAE BULLARD

FAYETTEVILLE

B S Secretarial Administration

Dikeon, Gamma Alpha Club (3, 4), Education Club (4), Honor Roll (3)

ADA ELIZABETH BURROUGHS

NORFOLK, VA

A B English

Dikeon, Der Deutscher Verein (1, 2), Education Club (3, 4), Honor Roll (1, 2, 3), Junior Adviser (3), Archery (2), Hockey (1)

RUTH BUTLER

REIDSVILLE

B S Home Economics

Dikeon, Church Council (1, 2, 3), Education Club (3, 4), Home Economics Club (2, 3, 4), Young Democrats' Club (3, 4), YWCA (1, 2, 3, 4)

EMMA MAE BYERLY

LEXINGTON

B S Music Education

Adelphion, Bond (4), Choir (1, 2, 3), Church Council (1), Education Club (4), Glee Club (5), Le Cercle Francois (2), Music Education Club (2, 3, 4), Secretary (3), President (4), Young Composers' Club (3, 4), Hall Proctor (2)

ANNIE LEE CABLE

GREENSBORO

B S S A.

Aletheion, Transfer Lenoir-Rhyne College (1, 2), Alpha Gamma (3, 4), Choir (3, 4), Young Democrats' Club (3); YWCA (3)

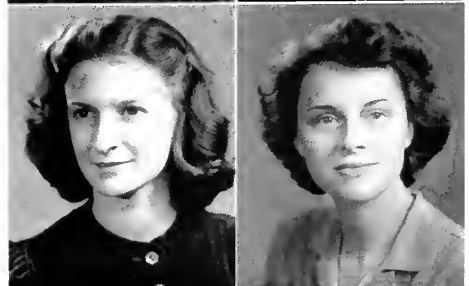
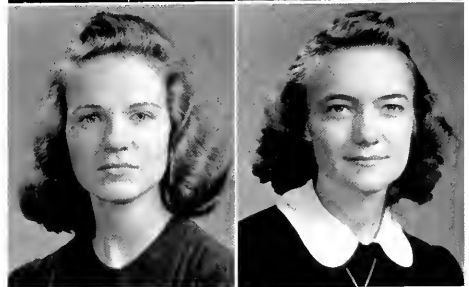
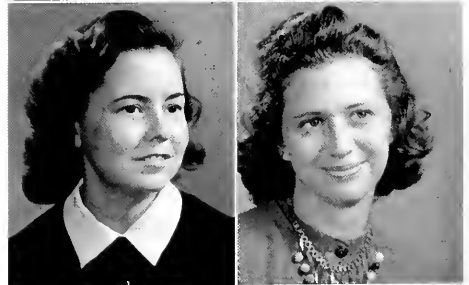
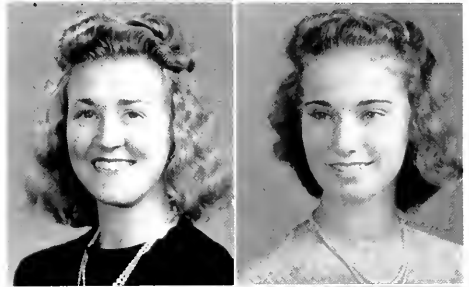



MARY ELIZABETH CALDWELL

LUMBERTON

A. B. Sociology

Dikean; Mary Baldwin College (1); Sociology Club (3, 4); Proctor (2, 3).



JULIA CALHOUN

WINSTON-SALEM

A. B. Art

Dikean, Stephens College (1, 2), University of Cincinnati (3, 4); Education Club (4); Y. W. C. A. (4).



ELIZABETH CAMERON

BURNSIDE, KY.

B. S. Physical Education

Dikean; Hall Board (4); Transfer Berea College (1, 2, 3); Education Club (4); Seal Club (3, 4); Dance Group (3, 4); Baseball (3); Hockey (3, 4); Aquatic Instructor (3); Basketball (3, 4); Manager (4).



MARGARET WOODSON CARTER

CLINTON

B. S. Home Economics

Adelphian; Education Club (4); Home Economics' Club (3, 4)

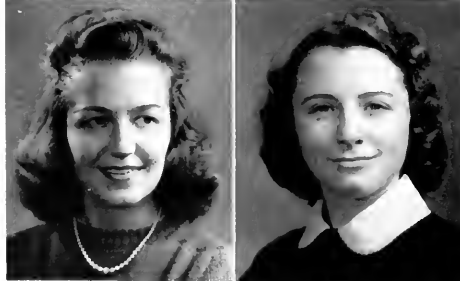

RENA CATHEY

CANTON

A. B. Sociology

Adelphian, Textile Industrial Institution (1); Sociology Club (3, 4); Y. W. C. A. (2, 3, 4)

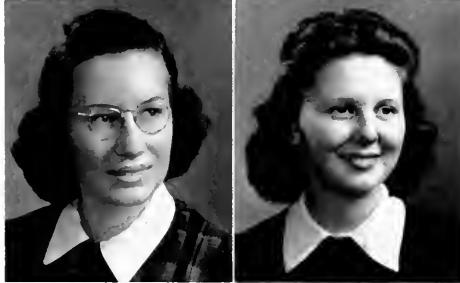

ANNIE LOU CHANDLER

GOLDSBORO

A. B. Chemistry

Aethérian, Transfer Campbell Junior College (1, 2); Medical Technologist Club (3, 4); Chemistry Club (3, 4); Baptist Students' Union (3, 4); President Y. W. A. (4).

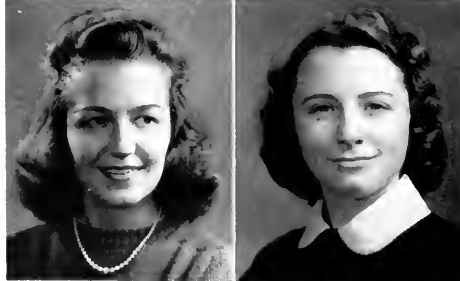

MARTHA FRANCES CHARNOCK

ASHEVILLE

B. S. Physical Education

Cornelian, Boot n' Spur (3); President (4); Clogging Club (2, 3); Dolphin Club (1, 2, 3, 4); Archery, Baseball, Gymnastics, Hockey, Life Saving (Student Head 3, 4); Soccer, Speedball, Swimming, Tennis, Recreation Association Cabinet (2, 3, 4); Dance Group (3, 4)



DEBORAH PIPKIN CHILES

MOUNT HOLLY

A. B. Grammar Grade Education

Aethérian; Botany Club (2, 3, 4); Education Club (4); Young Democrats' Club (3); Y. W. C. A. (1)

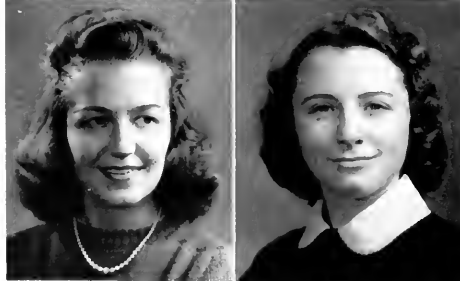

MILDRED CHRONISTER

LINCOLNTON

B. S. Secretarial Administration

Dikean, Vice-President (4); Gamma Alpha Club (3); President (4); Honor Roll (2, 3); Young Democrats' Club (2); Y. W. C. A. (1, 2); Sophomore Pageant Committee (2); Dikean Dance Committee (3); Junior-Senior Dance Committee (3)

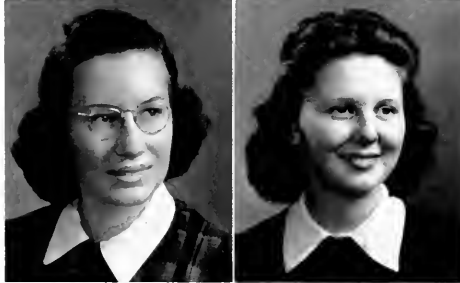

ESTHER NANCY CLAPP

GREENSBORO

A. B. Grammar Grade Education

Cornelian, Botany Club (4); Education Club (4).

ANNIE RUTH CLARK

DURHAM

B.S. Home Economics

Cornelian; Hall Board (4); CORADDI; Archery Club (2, 3); Education Club (4); Home Economics Club (1, 2, 3, 4); Archery (2, 3); Chemistry Club (2, 3, 4); 4-H Club (1, 2, 3, 4)

FRANCES CLAYWELL

MORGANTON

B.S. Home Economics

Dikean; Education Club (4); Home Economics Club (2, 3, 4).

MARTHA LeNOIR CLOUD

LILESVILLE

A.B. Art

Cornelian, Marshal (4); Transfer Converse College (1, 2); Art Club (4); Junior Adviser (4); Le Cercle Francois (3); Recreation Association Cabinet Member, Swimming (3)

KATHERINE COAN

NEW PORT, VT

B.A. English

Dikean, Recording Secretary (3); Committee 50th Anniversary; Assistant Business Manager CORADDI, Young Republicans' Club (3); Y.W.C.A. (1, 2, 4); Secretary Sophomore Y, Hall Board (1, 3); Golf (2, 3, 4)

ELLEN TOMLINSON COCHRAN

MATTHEWS

A.B. English

Aletheian; Peace Jr. College (1, 2), Education Club (4); Y.W.C.A. (3, 4)

MARY LUCILLE COCHRANE

LAURINBURG

A.B. Mathematics

Cornelian; Secretary Presbyterian Students' Organization (4); Education Club (3, 4); Honor Roll (3); Junior Adviser (3); Le Cercle Francois (2); Physics Club (3); Square Circle (1, 2, 3, 4), Junior Class Representative (3); Y.W.C.A. (1, 2, 3, 4).

FRANCES ELAINE COCKERHAM

MT. AIRY

A.B. Primary Education

Aletheian; House Committee (3); CAROLINIAN Advertising Staff (2, 3); Botany Club (3, 4); Education Club (3, 4); International Relations Club (4); Young Democrats' Club (1, 2, 3, 4); Y.W.C.A. (1, 2, 3, 4).

MARVEIGN CLOUD COCKFIELD

GREENSBORO

B.S. Home Economics

Cornelian, Inter-Society Representative (3); Editor of Handback (4); CAROLINIAN Advertising Manager (2); Business Manager (3, 4); Home Economics Honor Society (4); Archery Club (4); Church Council, Program Chairman (2, 3, 4); Home Economics Club (1, 2, 3, 4); Honor Roll (1); Junior Adviser (3); Orchestra (1, 2, 3, 4); Town Students' Organization, Dance Chairman (2, 3); Secretary-Treasurer (2); Y.W.C.A. (1, 2, 3, 4); International Week-end Committee (2, 4); Sophomore Dance Committee (2); Donforth Fellowship (1); Life Saving (2).

MARTHA PAGE COLEMAN

HILTON VILLAGE, VA

A.B. Sociology

Dikean; Boot n' Spur (3, 4); Der Deutscher Verein (1, 2); Sociology Club (3, 4); Hockey (1); Life Saving (2), Swimming (1).

ALICE CAROLYN CONYERS

YOUNGVILLE

A.B. Grammar Grade Education

Adelphian; Botany Club (4); Education Club (4); Square Dance Club (4); Y.W.C.A. (1, 4).





ELIZABETH CAROLINA COOK

RALEIGH

A. B. Chemistry

Aletheian; Der Deutscher Verein (2); Medical Technologist Club (3, 4); Square Dance Club (2, 4); Y.W.C.A. (1); Chemistry Club (4); Gymnastics (1).

ELIZABETH MOORE COOKE

FRANKLINTON

A. B. Primary Education

Dikean; Choir (3); Presbyterian Church Council (4); Education Club (4); Young Democrats' Club (3); Y.W.C.A. (1)

MARGARET JACKSON COOKE

AULANDER

A. B. Biology

Cornelian; Medical Technologist Club (3, 4); Secretary-Treasurer (4); Young Democrats' Club (4); Y.W.C.A. (1); Chemistry Club (1, 2, 3).

DOROTHY GRAVES COOPER

HENDERSON

A. B. Primary Education

Aletheian; Hall Proctor (1); Education Club, Treasurer (4); Young Democrats' Club (2, 3, 4); Y.W.C.A. (1, 2, 3); Golf (2).

LILLIAN COPE

MIDDLESEX

A. B. Grammar Grade Education

Dikean; Transfer Louisburg Junior College (1, 2); Education Club (4); Sociology Club (3); Speakers' Club (4); Y.W.C.A. (3)

DOROTHY RAY CORWIN

AHOSKIE

A. B. Primary Education

Cornelian; Transfer Louisburg College (1, 2); Education Club (4).

HILDA JOHNSON CORWIN

AHOSKIE

A. B. History

Adelphian; Transfer Louisburg College (1, 2); Choir (3, 4); Education Club (4); International Relations Club (4).

ZABELLE CORWIN

CHARLOTTE

A. B. Mathematics

Cornelian, Marshal (4); Hall Board (3, 4); Secretary (3, 4); Education Club (3, 4); Junior Adviser (3); Square Circle (1, 2, 3, 4); Y.W.C.A. (1, 2, 3, 4); Red Cross Chairman (3); Baseball (2, 3, 4).

MARY FRANCES COX

GREENSBORO

A. B. English

Cornelian; CAROLINIAN, Business Staff (1, 2), Photographer (3); PINE NEEDLES, Assistant Photographer (3); Inner Mosque; Alpha Psi Omega; Archery Club (3); Education Club (4); Honor Roll (1, 2); International Relations Club (2); Le Cercle Francois (2); Mosqueraders (2, 3, 4); Secretary (3); Business Manager (4); Playlikers (1, 2, 3, 4); Town Students' Organization (1, 2, 3, 4); Young Democrats' Club (1, 2, 3); Y.W.C.A. (3)

POLLY BRYAN CREECH

BETHESDA, MD

A. B. Primary Education

Dikean; House President (4); Junior-Freshman Party; Senior Unmusical; CAROLINIAN, Columnist (4); Reporter (2, 3); Der Deutscher Verein (1); Education Club (4); Junior Adviser (3); Y.W.C.A. (1, 2); Life Saving (3); Tennis (2); WHO'S WHO AMONG STUDENTS IN AMERICAN UNIVERSITIES AND COLLEGES (4).

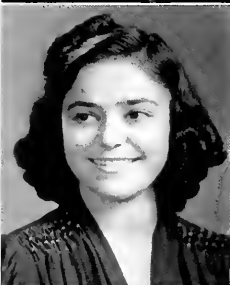

NORMA CROOM
WILMINGTON
A.B. Art

Cornelian; Der Deutscher Verein (1, 2); Young Democrats' Club (3); Y.W.C.A. (2, 3).

NELL CRUMPTON
ROXBORO

B.S. Home Economics

Aletheian; Education Club (3, 4); Home Economics Club (1, 2, 3, 4); Junior Adviser (3); Home Economics Honor Society (4)

MAXINE ERMA DARK
GREENSBORO

A.B. Biology

Cornelian; Der Deutscher Verein (2); Honor Roll (1); Medical Technologist Club (3, 4); Physics Club (3); Town Students' Organization (1, 2, 3, 4); Zoology Field Club (2, 3, 4); Chemistry Club (1, 2, 3, 4); Vice-President (4).

MARY LEE DAUGHTRIDGE
ROCKY MOUNT

B.S. Home Economics

Dikean; Transfer St. Mary's Junior College, Education Club (3, 4); Home Economics Club (2, 3, 4); Junior Adviser (3); Y.W.C.A. (2, 3, 4)

JULIA GEORGIA DAVIS
BOONE

B.S. Home Economics

Cornelian; Education Club (3, 4); Home Economics Club (2, 3, 4); Inter-Faith Council, President (4); International Relations Club (1, 2, 4); Le Cercle Francois (2, 3); Junior Adviser (3); Playlikers (2); Speakers' Club (4); Y.W.C.A. (1, 2, 3, 4); Cabinet (3, 4); Advisory Council (4); Life Saving (3); Swimming (2); Tennis (2).

MARY KATHERINE DeBOE
GREENSBORO

B.S. Home Economics

Dikean; Town Students' Organization.

DOROTHY ELIZABETH DELBRIDGE
NORLINA

A.B. Grammar Grade Education

Cornelian; Education Club (3, 4); Young Democrats' Club (3, 4); Y.W.C.A. (1, 2, 4); Chemistry Club (1, 2).

GLADYS BRYTE DELLINGER
CHERRYVILLE

A.B. Sociology

Adelphian; Baptist Student Union Council (2, 3); International Relations Club (3, 4); Junior Adviser (3); Square Dance Club (3, 4); Speakers' Club (3, 4); Sociology Club (3, 4).

LOUISE JORDON DICKENS
ROXBORO

A.B. Grammar Grade Education

Aletheian; Hall Proctor (3); Archery Club (2, 3); Education Club (3, 4); Honor Roll (3); Le Cercle Francois (1, 2, 3, 4); Speakers' Club (3, 4); Young Democrats' Club (3); Y.W.C.A. (1, 2, 3, 4); Archery (2, 3); Gymnastics (3).

FRANCES ELIZABETH DILLINGHAM
BARNARDVILLE

B.S. Home Economics

Cornelian; Education Club (4); Home Economics Club (1, 2, 3, 4); Young Democrats' Club (3, 4).

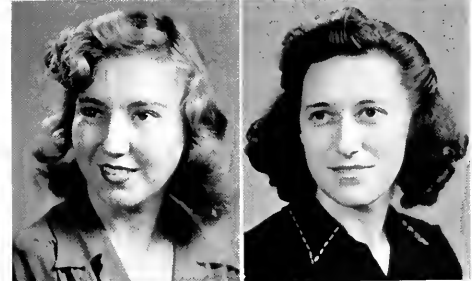
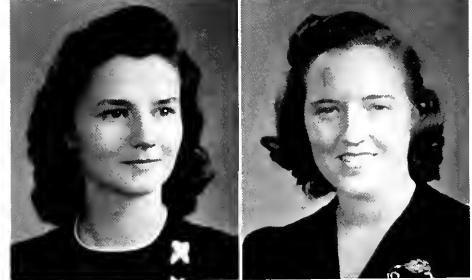
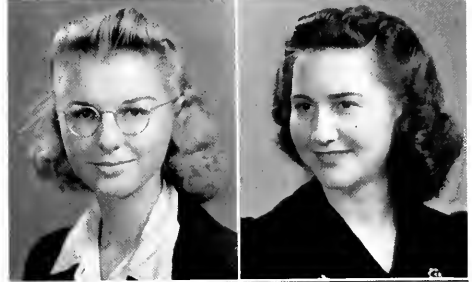
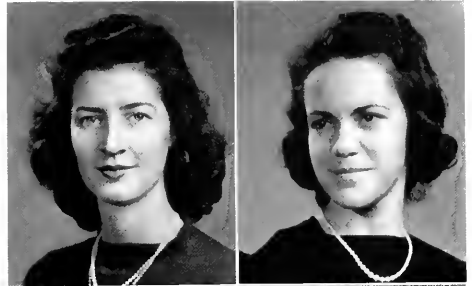



RUBY LEE DIXON
KINGS MOUNTAIN
A B Grammar Grade Education
Adephion, Transfer Baling Springs (1, 2); YWCA (3)

ANNE M. DOBBINS
YADKINVILLE
B S Home Economics

Cornelian, CORADDI; Education Club (4), Home Economics Club (2, 3, 4), YWCA (1, 2, 3, 4), House Committee (3), Gymnastics (2), Volley Ball (2).

MARTHA PARKS DOTSON
STATESVILLE

A B Grammar Grade Education

Aletheian, Transfer Mitchell College (1, 2), Choir (3), Presbyterian Student Council, Education Club (4); Glee Club (3, 4), Hall Board (4), Basketball (3, 4)

PRISCILLA DOWNEY
UPPER MONTCLAIR, N J.

B S Home Economics

Adephion, Education Club (4), Home Economics Club (1, 2, 3, 4); Archery (1, 2), Gymnastics (1), Swimming (1), Baseball (1)

MAE DOUGLAS DUCKWORTH
CHARLOTTE

A B. Primary Education

Aetheian, Inter-Society Representative (3), House President (4), Legislature (4), Vice-President Class (3), Business Staff CORADDI (2); CAROLINIAN (2), Advertising Manager (3), Botany Club (2); Vice-President Baptist Council (3), President (4); Daisy Chain (2); Education Club (4), Honor Roll (3), Inter-Faith Council (4), Le Cercle Francois (1), Young Democrats' Club (2), YWCA (1, 2), Y Cabinet (3); Sophomore Jacket Chairman (2), Student Chairman Foreign Student Fellowship Drive (3), WHO'S WHO AMONG STUDENTS IN AMERICAN UNIVERSITIES AND COLLEGES (3)

ELIZABETH du FOUR
PLEASANTVILLE, N Y

A B. Art

Cornelian, Hall Board (4), Photography Editor, PINE NEEDLES (4); Le Cercle Francois (1, 2), Chemistry Club (2); Playmakers (2); Soccer (1); Young Republicans' Club (2, 3), Volley Ball (3), Speedball (1, 3), Head (4)

MARY CATHRINE DUNN
ROCKY MOUNT

A B. Grammar Grade Education

Dikean, Proctor (2, 3), Daisy Chain (2); Education Club (3, 4); Young Democrats' Club (2, 3)

EMILY EARLY
AHOSKIE

A B. Sociology

Dikean, Marshal (4), PINE NEEDLES (2, 3, 4), Sociology Club (2, 3, 4); Young Democrats' Club (2, 3, 4).

CORNELIA EDMONDSON
PLYMOUTH

B S Physical Education

Cornelian, Archery Club (2, 3), Square Dance Club (2, 3); YWCA (1, 2, 3, 4), Modern Dance (2, 3, 4), Archery (1, 2); Baseball (2, 3); Gymnastics (1, 2, 3, 4), Hackey (1, 2, 3, 4), Life Saving (2), Speedball (1, 2, 3), Volley Ball (2, 3), Tennis (1, 2), Head (4), Modern Dance (2, 3, 4), Athletic Association (1, 2, 3, 4), Cabinet (4).

ISABEL BOULDIN EDMUNDS
LYNCHBURG, VA.

A B. English

Adephion, Class Secretary (4), 50th Anniversary Committee (4), PINE NEEDLES (3, 4), Senior Editor (4), CAROLINIAN (3, 4), Le Cercle Francois (1, 2), Presbyterian Council (1, 2), Secretary (2), Education Club (4), Silver Link Ceremony (3), History Club (3), Senior Invitations Committee, Speech Choir (3), Dormitory Devotionals Leader (2, 4); Proctor (2), Chapel Checker (4)

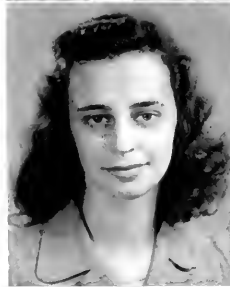

MARJORIE WILKINS EDWARDS

PEACHLAND

A.B. Grammar Grade Education

Aletheian; Botany Club (2, 3), Education Club (4); Young Democrats' Club (2, 3, 4); YWCA (1, 2, 3, 4)

MOLLY RUTH EDWARDS

PINETOPS

B.S. Secretarial Administration

Cornelian, Gamma Alpha Club (3, 4), Le Cercle Francois (2), Square Circle (1).

BETTY WHYTE ELLINGTON

RALEIGH

B.S. Secretarial Administration

Aletheian, St. Mary's College (1, 2); Gamma Alpha Club (3, 4); Church Council, Catholic Students' Organization (4), Secretary (4).

ANN ELIZA ELLIOT

FAYETTEVILLE

B.S. Home Economics

Dikean; Summer School Vice-President (3); Home Economics Honor Society (3, 4), President (4); Education Club (4); Home Economics Club (1, 2, 3, 4); Honor Roll (1, 2, 3); Chemistry Club (1, 2, 3, 4); Danforth Fellowship (3).

JEAN E. EMMONS

DEAL, N. J.

B.S. Secretarial Administration

Aletheian, Conference Leader (4); Chairman, Honor System Committee (4); Hall Proctor (4); Judicial Board (4), Cheerleader (1, 2, 3), Chairman Junior-Senior Dance Committee, Alpha Gamma Club (3, 4), Hockey (1), Tennis (2), May Court (4), Honor Board (4).

MATTIE CLARICE ENSLEY

THOMASVILLE

A.B. Grammar Grade Education

Adelphian, Education Club (3, 4), Honor Roll (2, 3), Junior Adviser (3), Le Cercle Francois (1, 2, 3); Physics Club (2, 3), Square Circle (1, 2, 3), YWCA (1, 2, 3, 4); American History Club (2)

MARY EPPES

ANNAPOLIS, MD.

A.B. Primary Education

Junior House President, President of Student Government (4); Vice-President, Freshman Class; President, Sophomore Class; Dolphin Club (1, 2, 3, 4); Education Club (4), Honor Roll; Hockey (1, 2), Life Saving (2), Aquatic Instructor (3), Speedball (1), Swimming (1, 2, 3), Tennis (2); Basketball (2, 3); WHO'S WHO AMONG STUDENTS IN AMERICAN UNIVERSITIES AND COLLEGES (3).

DOROTHY LOUISE EVERETT

AHOSKIE

B.S. Home Economics

Aletheian; Education Club (4); Home Economics Club (1, 2, 3, 4); Junior Adviser (3), Le Cercle Francois (1); Hall Proctor (1, 2)

ELLAINE SHIRLEY FATER

ASHEVILLE

A.B. Art

Adelphian, Marshal (4); CHANTICLEER (1), Art Club (1, 2, 3, 4), Playlikers (3).

NANCY FERGUSON

RIVERSIDE, ILL

A.B. Sociology

Dikean, Legislature (1, 2), PINE NEEDLES, Associate Editor (3), Editor-in-Chief (4), Alpha Kappa Delta (3, 4); Presbyterian Student Group, Vice-President (3); Honor Roll (1, 2, 3); Inter-Faith Council (3), Sociology Club (2, 3, 4), YWCA (1, 2, 3, 4), Treasurer (2), Cabinet (2, 3), Zoology Field Club (2, 3), Gymnastics (2), Tennis (2, 3); WHO'S WHO AMONG STUDENTS IN AMERICAN UNIVERSITIES AND COLLEGES (3).

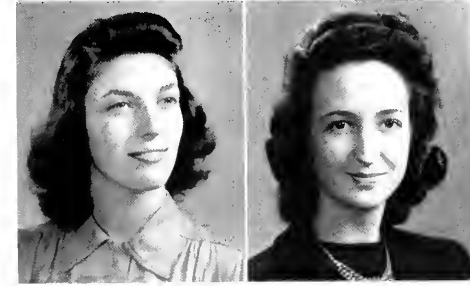
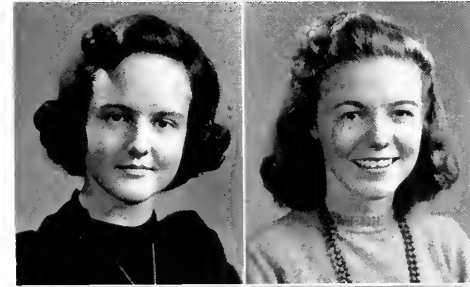
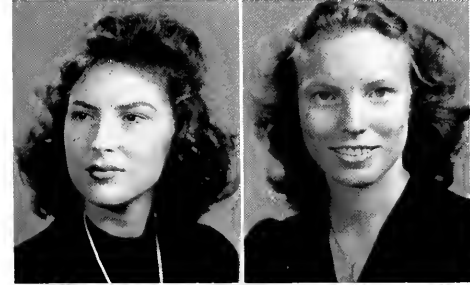
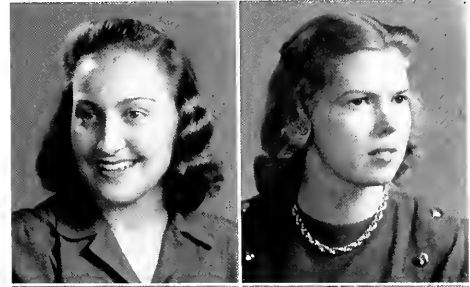



ALICE JEAN FINCH

RALEIGH
A.B. English

Cornelian; Meredith College (1, 2); Medical Technologist Club (3); Hall Social Chairman (4); Archery (3); Riding (3).

LULA BETSY FOLGER

DOBSON

B.S. Secretarial Administration

Aletheian; Gamma Alpha Club (3, 4); Education Club (4); Le Cercle Francois (2); Young Democrats' Club (3); Y.W.C.A. (1).



NELL FORBES

GASTONIA

B.S. Physical Education

Cornelian; CAROLINIAN (1); Archery Club (3); Band (2); Education Club (4); Junior Adviser (3); Square Dance Club (3); Speakers' Club (1); Modern Dance Group (2, 3, 4); Hall Proctor (1); Archery (2); Baseball, Varsity (1, 2, 3); Gymnastics (4); Hockey (1, 2, 3, 4); Varsity (4); Life Saving (2); Soccer (1); Speedball, Varsity (1, 2, 3); Valley Ball (2); Basketball (2, 3), Captain (3).

ELIZABETH ALICE FORGAY

MADISON

A.B. English

Cornelian; Appalochian State Teachers' College (1, 2); Education Club (4); Y.W.C.A. (3, 4).

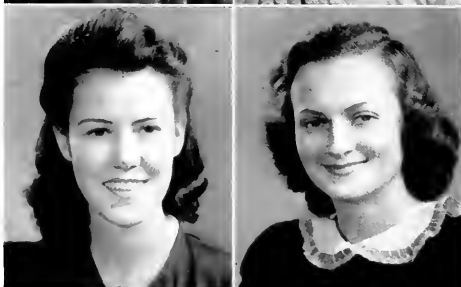

CLARA MARGARET FORSTER

RALEIGH

A.B. English

Adelphian; Medical Technologist Club (3); Y.W.C.A. (1); Gymnastics (1).

DOROTHY MAUDE FOUST

GRAHAM

A.B. Grammar Grade Education

Dikean, Botany Club (2, 3); Education Club (3, 4); Honor Roll (3); Y.W.C.A. (1, 2).

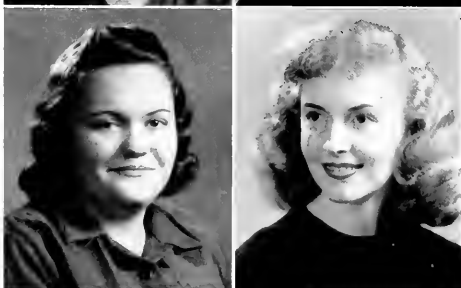

GRACE ALINE FRANCK

SCOTLAND NECK

A.B. French

Cornelian, Classical Club (2, 3, 4); Education Club (3, 4); Le Cercle Francois (1, 2, 3, 4); Playlikers (3); Young Republicans' Club (3).

CARLYN FRANK

RIDGEWOOD, N. J.

A.B. English

Adelphian, Marshal (4); CORADDI, Business Staff (4).



LOIS ELIZABETH FRAZIER

SPRAY

B.S. Secretarial Administration

Dikean; Brevard College (1, 2); Gamma Alpha Club (3, 4); Wesley Foundation (3, 4), Council (3); Education Club (4); Transfer Adviser (4).

SARAH AMELIA GAINEY

FAYETTEVILLE

B.S. Home Economics

Aletheian, PINE NEEDLES, Circulation Manager (4); Choir (3, 4); Church Council (3, 4); Home Economics Club (1, 2, 3, 4); Honor Roll (2); Inter-Faith Council (4); Junior Adviser (3); Chemistry Club (1, 2, 3, 4); 4-H Club (1, 2, 3, 4); Hockey (1).

MARTHA ANN GATTIS
CLAYTON

B.S. Secretarial Administration

Atlethan; Gamma Alpha Club (3, 4); Y.W.C.A. (1, 2); Archery (2), Tennis (1, 2).

HELEN WEAVER GIBBONS
HAMLET

B.S. Secretarial Administration

Dikean; Duke University (1, 2); Gamma Alpha Club (4); Junior Adviser (4); Town Students' Organization (3, 4).

RUTH GILBERT
BLACK MOUNTAIN
B.S. Home Economics

Cornelian; Mars Hill College (1, 2); Education Club (4); Home Economics Club (3, 4); Transfer Adviser (4)

RUTHANA GILL
FORT BELVOIR, VA

A.B. Primary Education

Adelphian; Mills School (1); Botany Club (3, 4); Education Club (3, 4), Square Dance Club (3, 4).

MARY ELIZABETH GILLIAM
STATESVILLE

B.S. Secretarial Administration

Dikean; Mitchell College (1, 2); Gamma Alpha Club (3, 4); Y.W.C.A. (3, 4).

ELIZABETH ANN GLAVICH
WAYNESVILLE
A.B. Biology

Dikean; Lenoir Rhyne College (1, 2); Education Club (4); International Relations Club (4); Medical Technologist Club (3, 4); Square Dance Club (3, 4); Y.W.C.A. (3, 4).

MARY SUSAN GODBOLD
SOUTH BOSTON, VA

A.B. Biology

Adelphian; Education Club (4); Medical Technologist Club (2); Y.W.C.A. (1).

MARY ELIZABETH GOFORTH
CHARLOTTE

A.B. Art

Cornellon, Dance Committee (3); CORADDI, Art Staff (2, 3); Art Club (3, 4); Daisy Chain (2); International Relations Club (2, 3); Square Dance Club (3, 4); Young Democrats' Club (2, 3, 4); Y.W.C.A. (1, 4); Junior Dance Committee (3); Gymnastics (1), Basketball (1, 2).

BEATRICE GOLDMAN
NEW BERN

B.S. Secretarial Administration

Adelphian, Dance Chairman (3), Marshal (4); Hall Board (4); PINE NEEDLES (3); Gamma Alpha Club (3, 4); Inter-Faith Conference Committee (3); Junior Adviser (3); Young Democrats' Club (3)

JEAN GRANTHAM
WILSON
A.B. English

Dikean, Marshal (3); House President (4); PINE NEEDLES, Advertising Manager (2); Phi Beta Kappa (3, 4); Gamma Alpha Club (3); Education Club (3); Junior Adviser (3); Young Democrats' Club (2).

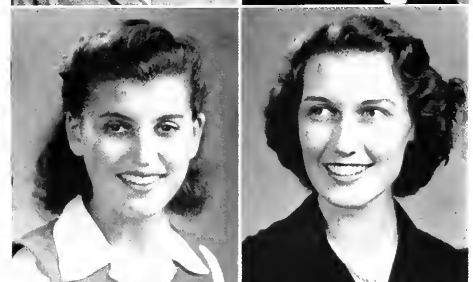
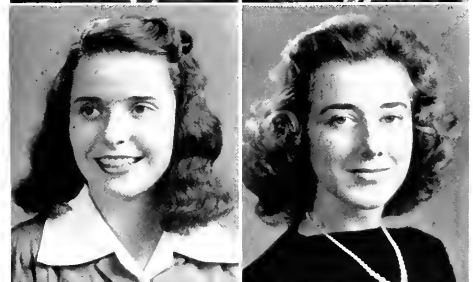



MARTHA LEE GRAYSON

FOREST CITY

B.S. Secretarial Administration

Adelphian, Mars Hill Junior College (1, 2); Gamma Alpha Club (3, 4); Baptist Students' Union Council (4), Education Club (4); Speakers' Club (4); Y.W.C.A. (3, 4).

MARY MOFFITT GREGSON

HAMLET

A.B. Biology

Aletheian, Archery Club (2, 3), Church Council (4), International Relations Club (2, 3); Junior Adviser (5), Le Cercle Francais (2, 3); Medical Technologist Club (3, 4); Young Democrats' Club (3, 4), Y.W.C.A. (1); Chemistry Club (1, 2, 3, 4); Hall Board (3, 4), Proctor (2)



DOROTHY MILLER GRIFFIN

GRASSY CREEK, MO

B.S. Physical Education

Adelphian, Recreation Association, President (4); Archery Club (2, 3, 4); Church Council (2, 3); St. Mary's Vestry (2); Der Deutscher Verein (2); Education Club (3, 4); Junior Adviser (3); Square Dance Club (4); Young Democrats' Club (1, 2); Young Republicans' Club (3, 4); Y.W.C.A. (1, 2); Camp Counselors' Club (4); Camp Committee (4); Baseball (1, 2, 3, 4); Varsity (2, 3); Gymnastics (1, 2, 3, 4); Hockey (1, 2); Soccer (1); Speedball, Varsity (1, 2, 3); Volley Ball (5); Basketball (1, 2, 3); Varsity (1)

MARGARET UROUHART GRIFFIN

WOODVILLE

B.S. Secretarial Administration

Dikean; St. Mary's College (1); Gamma Alpha Club (3, 4).



VERA LUCIELLE GROSE

HARMONY

B.S. Secretarial Administration

Cornelian, Gamma Alpha Club (3, 4); Baptist Students' Union (1, 2, 3, 4); Education Club (4); Y.W.C.A. (1, 2, 3, 4)

MARIBELLE GUIN

GREENSBORO

B.S. Home Economics

Adelphian, PINE NEEDLES, Business Staff (3); CAROLINIAN, Business Staff (3); Home Economics Honor Society (3, 4); Home Economics Club (2, 3); Honor Roll (1, 2, 3); Junior Adviser (3); Town Students' Organization (1, 2, 3, 4); Dance Committee (3); Y.W.C.A. (1, 2); Chemistry Club (2); Junior Senior Dance Committee (3)



JULIA CAROLINE GUION

NEW BERN

B.S. Home Economics

Dikean; Home Economics Club (1, 2, 3, 4); Young Democrats' Club (3).

RUTH HELEN GUNN

REIDSVILLE

A.B. Primary Education

Aletheian, Archery Club (2, 3, 4); Secretary-Treasurer (4); Band (2, 3, 4); Botany Club (2, 3, 4); Junior Adviser (3); Congregational-Christian Student Group (1, 2, 3, 4); Secretary-Treasurer (2), President (4); Education Club (4); Honor Roll (3); Inter-Faith Council (4); Y.W.C.A. (1, 2, 3)



MARY JEAN GWYN

MOUNT AIRY

B.S. Secretarial Administration

Adelphian, Gamma Alpha Club (3, 4); Archery Club (3); Education Club (4); Young Democrats' Club (2, 3, 4)

CAROL ROGERS HALL

NEW BERN

A.B. Biology

Cornelian; House President (3); Freshman Commission (1); Le Cercle Francais (1, 2); Medical Technologist Club (3, 4); WHO'S WHO AMONG STUDENTS IN AMERICAN UNIVERSITIES AND COLLEGES (3); Y.W.C.A. (4)

HARRIET ANN HALL

GREENSBORO

A.B. English

Aletheian, Arlington Hall (1), Greensboro College (2); Town Students' Organization.

ANNIE LOUISE HALL

WOODSDALE

A.B. Grammar Grade Education

Dikean, Education Club (4), Young Democrats' Club (2, 3, 4), Y.W.C.A. (4).

VIOLET LOUISE HALL

DURHAM

B.S. Secretarial Administration

Aletheian, Summer School, House President and Judicial Board (3), Hall Proctor (1); Gamma Alpha Club (3, 4), Y.W.C.A. (1, 2, 3, 4), University Sermon Chairman (4)

DORIS WANDA HAMLIN

WINSTON-SALEM

A.B. Primary Education

Carnelian, Clogging Club (3, 4), Vice-President (4), Wesley Foundation (1, 2); Education Club (4), Square Dance Club (3, 4), Young Democrats' Club (2); Y.W.C.A. (1).

FRANCES ELIZABETH HAMMOND

NEW BERN

B.S. Secretarial Administration

Adelphian, 50th Anniversary Committee (3, 4), Chairman (4), Gamma Alpha Club (3, 4), Education Club (4), Le Cercle Francois (1); Speakers' Club (2, 3); Young Democrats' Club (3), Hall Proctor (1, 4)

JOSIE HARDING

WASHINGTON

B.S. Secretarial Administration

Adelphian, Treasurer (2), Marshal (3), Vice-President (4), Hall Board (3), PINE NEEDLES, Business Staff (3); Gamma Alpha Club, Treasurer (4); Education Club (4), Young Democrats' Club (2, 3, 4)

MATTIE LOU HARDY

SANFORD

A.B. Primary Education

Dikean, Marshal (4), Botany Club (2), Daisy Chain (2), Education Club (4)

NANEARLE HARKEY

MOCKSVILLE

B.S. Home Economics

Aletheian, Education Club (4); Home Economics Club (1); Physics Club (3, 4); Chemistry Club (2, 3)

ELIZABETH G. HARRELL

COLERAIN

A.B. Sociology

Dikean, Archery Club (2, 3); International Relations Club (3, 4), Square Dance Club (3, 4), Sociology Club (3, 4), Speakers' Club (3, 4)

VIVIAN HARRELL

WILMINGTON

B.S. Home Economics

Cornelian, Education Club (3, 4); Home Economics Club (1, 2, 3, 4); International Relations Club (1, 2); Junior Adviser (3); Y.W.C.A. (1, 2); Chemistry Club (1, 2, 3, 4).

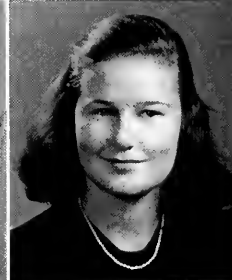



VIRGINIA BELLE HARRELSON

FAYETTEVILLE

B.S. Secretarial Administration

Dikeon, Gamma Alpha Club (3, 4), Summer School Choir (3), Le Cercle Francois (1, 2), Education Club (4); Young Democrats' Club (1, 2, 3); Y.W.C.A. (1, 2, 3, 4); Hall Board (1, 4).

MARY VIRGINIA HARRISON

RICHMOND, VA

A.B. History

Cornelian, St. Mary's College (1, 2), Honor Roll (5), International Relations Club (4).



KATHERINE PATRICIA HAWES

ATKINSON

B.S. Secretarial Administration

Dikeon, Gamma Alpha Club (3, 4), St. Mary's Church Council (2, 3); Education Club (4); Playlikers (2); Young Democrats' Club (3, 4); Y.W.C.A. (1, 2); Dormitory Social Chairman (1).

MARGARET ELIZABETH HAYNES

DURHAM

B.S. Secretarial Administration

Aletheian; Gamma Alpha Club (3, 4), Education Club (4), Y.W.C.A. (1)

LOIS H. HEDGEPEATH

AHOSKIE

B.S. Secretarial Administration

Cornelian, Gamma Alpha Club (3, 4), Masqueraders (3, 4), Playlikers (2, 3, 4), Dance Group (4).



RUTH MARGUIRETE HEFFNER

GREENSBORO

A.B. English

Adelphian, Freshman Commission (1), PINE NEEDLES, Literary Editor (4), CORADDI (2, 3, 4), Associate Editor (4), CAROLINIAN (3, 4), Editorial Board (4); Honor Roll (1, 3); Junior Adviser (3), Le Cercle Francois (1, 2); Quill Club (3, 4); President (4); Town Students' Organization (1, 2, 3, 4), Y.W.C.A. (1, 2)

VIOLET DARLINGTON HEAFNER

WINGATE

B.S. Home Economics

Adelphian, Wingate Junior College (1, 2); Education Club (4), Home Economics Club (3, 4); Square Dance Club (3), Town Students Organization (3).



FRANCES ELLEN HENNING

ALBEMARLE

B.S. Home Economics

Dikeon, Secretary (2), Marshal (3), Class Secretary (1), Dance Chairman (4), Dormitory Social Chairman (1), 50th Anniversary Committee (4), Home Economics Club (1, 2, 3); Honor Roll (1); Junior Adviser (3), Seal Club (1, 2), Young Democrats' Club (3)

FRANCES LEE HENRY

ROCKY MOUNT

A.B. Biology

Aletheian, House President (4), Legislature (4), Chairman of Hanging of Green (1), Chairman of Silver Link Ceremony (3), Der Deutscher Verein (2, 3); Honor Roll (2, 3); Medical Technologist Club (3, 4), President (4); Physics Club (3), Young Democrats' Club (4), History Club (1, 2), Secretary (2); Baseball (3); Tennis (2, 3)



ISABELLA McMANN HEWITT

GREENSBORO

A.B. Sociology

Dikeon, Duke University (1); Boot n' Spur (3, 4); Sociology Club (3, 4), Town Students' Organization (2, 3, 4); Young Republicans' Club (2, 3).

EVA GERALDINE HICKS

WINSTON-SALEM

B.S. Secretarial Administration

Dikean, Brevard College (1, 2); Gamma Alpha Club (3, 4); Church Council, Y.W.A. (3, 4); Education Club (4)

MARGARET HELEN HIGDON

WEBSTER

B.S. Home Economics

Aletheian, Education Club (4); Home Economics Club (1, 2, 3, 4); International Relations Club (3); Le Cercle Francois (3); Young Democrats' Club (4); Y.W.C.A. (2, 3); Collegiate I-H Club (1, 2, 3, 4)

EVA FRANCES HIGH

WILSON

A.B. Mathematics

Cornelian; Education Club (4); Le Cercle Francois (1, 2, 3, 4); Square Circle (2, 3, 4); Class Representative (2)

CATHERINE ELIZABETH HILDERMAN

SOUTHERN PINES

A.B. English

Dikean, Student Government, Secretary (3); Inner Mosque (2, 3, 4); Choir (1, 2, 3); Church Council, Presbyterian (2); Masqueraders (2, 3, 4); Publicity Manager (3); President (4); Playmakers (1, 2, 3, 4); President (4); Y.W.C.A. (1, 2); May Day Chairman (4); WHO'S WHO AMONG STUDENTS IN AMERICAN UNIVERSITIES AND COLLEGES (3)

MARY FLAYREE HILL

UNION MILLS

B.S. Secretarial Administration

Aletheian; Gamma Alpha Club (3, 4); Education Club (4); Junior-Senior "Y" Club (4)

LULA FOUSHEE HINTON

PITTSBORO

A.B. Primary Education

Adelphian, Marshal (3); President (4); Botany Club (2); Education Club (3, 4); Honor Roll (3); Young Democrats' Club (2, 3, 4); Y.W.C.A. (1, 2, 4); Club Leader (2); Executive Chairman (4); Sophomore Pageant, Freshman-Junior Linking Ceremony; Hall Proctor (2)

ANNETTE ERNESTINE HOBBS

GREENSBORO

A.B. Primary Education

Aletheian; Education Club (4); Town Students' Organization (1, 2, 3, 4)

HILDA BLANCHARD HOLLIS

CONCORD, MASS.

A.B. English

Dikean, Le Cercle Francois (4); Young Republicans' Club (3)

DORIS VIRGINIA HOLMES

HIGH POINT

B.S. Secretarial Administration

Dikean, PINE NEEDLES (4); Assistant Senior Editor (4); CAROLINIAN (4); Gamma Alpha Club (3, 4); Education Club (4); Young Democrats' Club (3)

MARJORIE HOLMES

RED BANK, N.J.

B.S. Secretarial Administration

Dikean; Legislature (3); Archery Club (3, 4); Honor Roll (1, 2); Young Republicans' Club (2, 3); Chemistry Club (1); Better Relations between Faculty and Students Committee (4); Hockey (1, 2, 3, 4)



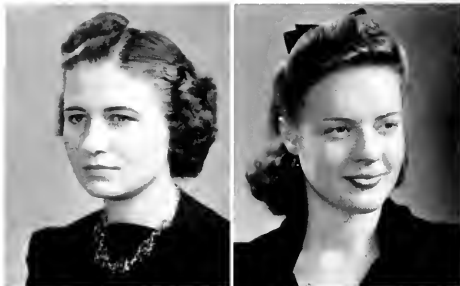

RUTH ARLENE HOLT

PRINCETON

A. B. English

Adelphian, Education Club (4); Honor Roll (3); International Relations Club (3, 4); Square Dance Club (3, 4); Speakers' Club (2, 3, 4); Secretary (4); Young Democrats' Club (2, 3, 4); Y. W. C. A. (1, 2)

MARJORIE ELIZABETH HOLTON

YADKINVILLE

A. B. History

Dikean; Education Club (4); International Relations Club (4); Sociology Club (3, 4); Speakers' Club (3, 4); Young Republicans' Club (2, 3, 4); Y. W. C. A. (1, 2, 3, 4); Basketball (3)



KATHLEEN HOOTS

WINSTON-SALEM

A. B. English

Aletheian; Choir (4); Church Council, Baptist Students' Union (3, 4); Education Club (3, 4); Speakers' Club (3, 4); Vice-President (4); Young Democrats' Club (3); Y. W. C. A. (1, 4); Cabinet (4); Hall Proctor (3, 4)

FRANCES SWIFT HORTON

ALBEMARLE

B. S. Home Economics

Dikean; Hall Social Chairman (3); Colledge Social Chairman (4); CAROLINIAN Staff (3); Daisy Chain (2); Education Club (4); Home Economics Club (1, 2, 3, 4); Secretary (3); Vice-President (4); Young Democrats' Club (2); Junior Adviser (3)

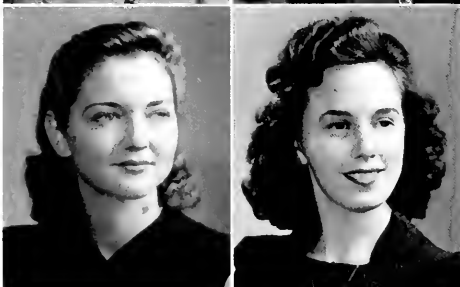

SOPHIA ELEANORA HOUSE

NEWTON GROVE

B. S. Secretarial Administration

Cornelian; Gamma Alpha Club (3, 4); Speakers' Club (3, 4); Young Republicans' Club (3, 4); Y. W. C. A. (1, 2, 3, 4); Hall Proctor (2); Dormitory Recreational Leader (4); Basketball (1, 2, 3)



DOROTHY WILHELMINA HOWARD

WILSON

A. B. English

Dikean; Band (1, 2); Education Club (4); Playlkers (1, 2, 3); Young Democrats' Club (1); Y. W. C. A. (1)



JOSEPHINE HOWARD

FORT BRAGG

A. B. English

Aletheian; PINE NEEDLES (4); CORADDI (4); Church Council, Presbyterian Students' Council, Social Service Chairman (3); Publicity Chairman (4); Education Club (4); Le Cercle Francois (1); Masqueraders (2, 3, 4); Playlkers (1, 2, 3, 4); Square Circle (1); Speakers' Club (4); Y. W. C. A. Cabinet (3, 4); Sophomore "Y" Club (2); Hall Board (2); Miracle Book Club (2, 3, 4)

LOUISE HOWARD

BUIES CREEK

B. S. Home Economics

Adelphian, Campbell College (1, 2); Education Club (4); Home Economics Club (3, 4); Y. W. C. A. (3, 4)

DONNA MARTIN HOWELL

HAMLET

B. S. Secretarial Administration

Cornelian; Gamma Alpha Club (3, 4); Education Club (4)

NANCY SCOTT HOWELL

HAMLET

B. S. Secretarial Administration

Adelphian, Gamma Alpha Club (4); Education Club (4)

GEORGIE PANNIELLE HUGHES

ORIENTAL

B.S. Secretarial Administration

Dikean; Gamma Alpha Club (3, 4); CORADDI, Circulation Manager (4); Junior Adviser (3); Le Cercle Francois (2); Young Democrats' Dormitory Representative (3); Y.W.C.A. (1, 2).

SARA JANE HUNTER

HENDERSONVILLE

A.B. Primary Education

Aletheian, Corresponding Secretary (2), Dance Committee (1), House President (3); Y.W.C.A. (1), Cabinet (2), President (4); Legislature (3, 4); Education Club (4); Inter-Faith Council (4); WHO'S WHO AMONG STUDENTS IN AMERICAN UNIVERSITIES AND COLLEGES (4); Secretary Fellowship Fund (3).

EVELYN DEAN HURWITZ

CLINTON

B.S. Music

Aletheian; Band (1, 2, 3, 4); Choir (2); De. Deutscher Verein (1); Education Club (4); Honor Roll (2); Junior Adviser (3); Music Education Club (1, 2, 3, 4); Composers' Club (3, 4), Secretary-Treasurer (4).

JANIE YOUNG HUSKETH

KITTRELL

B.S. Secretarial Administration

Cornelian; Gamma Alpha Club (3, 4); Education Club (4); Young Democrats' Club (2, 3); Y.W.C.A. (1, 2).

CLAIRE BERNICE HYMAN

GREENSBORO

B.S. Secretarial Administration

Adelphian; Gamma Alpha Club (3, 4); Inter-Faith Council (4); International Relations Club (4); Town Students' Organization (1, 2, 3, 4); Jewish Student Group, Secretary (3), President (4).

NANCY KATHERINE IDOL

PLEASANT GARDEN

A.B. Grammar Grade Education

Cornelian; CAROLINIAN (1); Education Club (4); Honor Roll (1); Le Cercle Francois (2); Masqueraders (3, 4), Secretary (4); Playlikers (1, 2, 3, 4); Town Students' Organization (1, 2, 3, 4); Young Democrats' Club (1, 2, 3).

MARY ELIZABETH INGRAM

ELKIN

B.S. Home Economics

Brevard College (1, 2); Education Club (4); Home Economics Club (3, 4).

CHRISTINE GLADYS ISRAEL

CANDLER

A.B. English

Aletheian, Education Club (4); Town Students' Organization (1, 2, 3, 4).

ELEANOR GOODE JENKINS

GASTONIA

A.B. Spanish

Cornelian; Sacred Heart College (1, 2); Church Council (3); Education Club (4); Young Democrats' Club (3, 4); Y.W.C.A. (3, 4).

HELEN JOHNSON

GREENSBORO

B.S. Home Economics

Dikean; Archery Club (2, 3); Home Economics Club (1, 2, 3, 4); Honor Roll (1, 3); Physics Club (3); Town Students' Organization (1, 2, 3, 4); Y.W.C.A. (1).



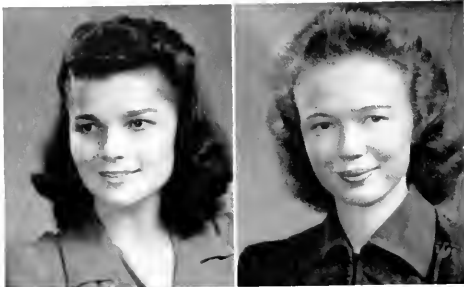

MARJORIE ELIZABETH JOHNSON

BENSON

A. B. English

Adelphian; Baptist Church Council (2, 4); Education Club (4); International Relations Club (3); Junior Adviser (3); Physics Club, Historian (2, 3); Young Democrats' Club (2, 3); Y.W.C.A. (1, 2, 4); Intermural Basketball (1, 2, 3).

EDNA RUTH JONES

LAGRANGE

A. B. English

Aletheian, Recording Secretary (3); Hall Board (3); Education Club (4); Le Cercle Francais (1, 2); Young Democrats' Club (3); Y.W.C.A. (1).



VIRGINIA GRAY JONES

LENOIR

B. S. Home Economics

Cornelian, Der Deutscher Verein (1, 2); Home Economics Club (1, 2, 3, 4); String Choir (1, 2, 3); Y.W.C.A. (1, 2); Junior Adviser (3).

SALLYE SPEARS JOSEY

WILSON

A. B. Art

Cornelian, Marshal (4); Peace Junior College (1, 2); Art Club (4)



AMY ELIZABETH JOSLYN

MOREHEAD CITY

B. S. Music

Aletheian, Marshal (3); Recording Secretary (4); Freshman Commission; PINE NEEDLES (4); Archery Club (2, 3, 4); Vice-President (3); Head (4); Choir (1, 2, 3); President of Presbyterian Student Council (4); Der Deutscher Verein (1, 2); Education Club (4); Glee Club (3, 4); Inter-Faith Council (4); Music Education Club (2, 3, 4); Y.W.C.A. (1); Basketball (1, 4); May Court (4).

ELIZABETH DORIS JUNG

NORFOLK, VA

A. B. History

William and Mary College (1, 2); Baptist Church Council (4); International Relations Club (4); Hall Proctor (4); PINE NEEDLES (4)

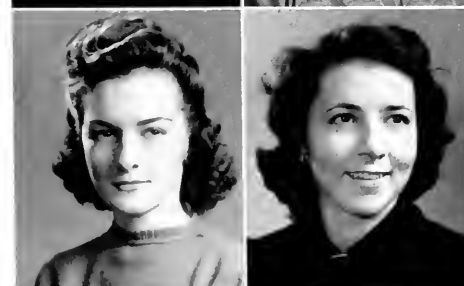

ALBERTA LOUISE KECK

SNOW CAMP

B. S. Secretarial Administration

Aletheian; Gamma Alpha Club (3, 4); Education Club (4); Y.W.C.A. (1, 2, 3, 4)

RUTH DABORAH KEITH

HAWORTH, N. J.

A. B. Sociology

Cornelian, Furman University (1, 2); Sociology Club (3, 4).

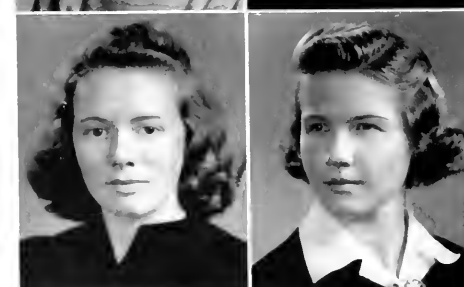

ETTABELLE KELLEY

BLADENBORO

A. B. Art

Dikean; Mars Hill College (1, 2)

KATHERINE PAULINE KILLEBREW

LUMBERTON

A. B. Biology

Adelphian; M.S.C.W. (1, 2); Botany Club (4); Education Club (4); Junior Adviser (3); Medical Technologist Club (3); Life Saving (4).

NANCY DIXON KING

GREENSBORO
B.S. Music

Adelphian; College Choir (1, 2, 3, 4); Accompanist (2, 3, 4); Vestment Custodian (3); President (4); Education Club (4); Inter-Faith Council (4); Junior Adviser (3); Town Students' Organization (1, 2, 3, 4); Y.W.C.A. (1); Young Composers' Club (4); Librarian (4); May Day Committee (4).

NANCY JANE KING

HIGH POINT
B.S. Secretarial Administration

Cornelian; Gamma Alpha Club (3, 4); Education Club (4); Le Cercle Francois (1); Young Democrats' Club (3).

BETTY JEAN KNOFSKY

ASHEVILLE
A.B. Sociology

Atheian; Alpha Kappa Delta; Inter-Faith Council (2, 3); Le Cercle Francois (3); Sociology Club (3, 4); Young Democrats' Club (3).

MILDRED YOWE KNOTTS

LILESVILLE
A.B. Sociology

Cornelian; International Relations Club (4); Sociology Club (2, 3, 4); Y.W.C.A. (1, 2, 3, 4); Tennis (1, 2).

DELIA FAYE KORNEGAY

DOVER
A.B. Primary Education

Dikean; Botany Club (3, 4); Education Club (4); International Relations Club (3); Square Dance Club (4); Young Democrats' Club (2, 3, 4); Y.W.C.A. (1, 2).

MARION ARCHY KUHN

NEWTON
B.S. Secretarial Administration

Atheian; Gamma Alpha Club (3, 4); Young Democrats' Club (3).

NORMA DORIS LARGE

ROCKY MOUNT
A.B. Mathematics

Adelphian; St. Mary's College (1, 2); Education Club (4); Inter-Faith Council (4); International Relations Club (4); Square Circle (3, 4).

LILIAN LAYNE

HIGH POINT
B.S. Physical Education

Dikean; Archery Club (3, 4); Education Club (4); Playlikers (2, 3, 4); Square Dance Club (4); Comp Counselors' Club (4); Archery (3, 4); Baseball (3); Gymnastics (1, 4); Hockey (1); Life Saving (3); Tennis (1, 3); Soccer (1); Volley Ball (4).

MARY FRANCES LEE

NEWTON GROVE
B.S. Secretarial Administration

Dikean; Gamma Alpha Club (3, 4); Honor Roll (2, 3); Junior Adviser (2); Young Democrats' Club (3, 4); Y.W.C.A. (1, 2, 3, 4); Hall Board (1); Hall Proctor (4); Basketball (1, 2, 3).

ANNEMARIE LEHNDORFF

NEW YORK, N.Y.
A.B. Psychology

Dikean; University of Vienna; Y.W.C.A. Cabinet (4).

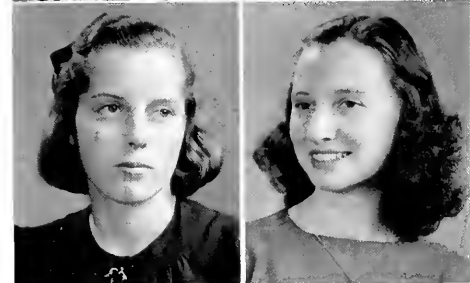
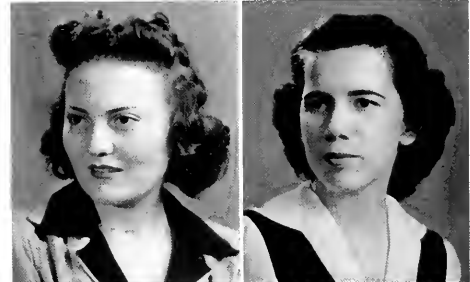
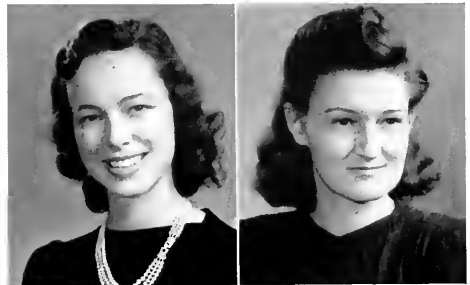



RUTH ELIZABETH LEONARD

CUMBERLAND, MD.
B.S. Physical Education

Aiethian; PINE NEEDLES (3); Archery Club (2, 3, 4); Wesley Foundation Council (2, 3, 4); Education Club (4); Junior Adviser (3); Recreation Association Cabinet (3, 4); Baseball (2, 3); Hockey (2, 3, 4); Gymnastics (2, 3, 4); Speedball (2, 3); Basketball (2, 3, 4); Camp Committee (3); Chairman (4).

PEGGY LEVINE

BOOKLYN, N. Y.
A.B. Psychology

Cornelian, CAROLINIAN (2, 3); PINE NEEDLES (4); Honor Roll (1, 2, 3); International Relations Club (3); Adviser for Transfers (4); Le Cercle Francois (1, 2); Playlikers (3, 4); Sociology Club (4); Dance Group (1, 2, 3, 4); Publicity Agent (2, 3); Tryout Committee (2, 3, 4); Jewish Student Group (1, 2, 3, 4); Social Committee (2, 3); Life Saving (2); Soccer (1); Speedball (1); Tennis (2); Volley Ball (1, 2).

ALYNE VIRGINIA LISK

ASHEBORO
A.B. History

Adelphian; Mars Hill College (1, 2); International Relations Club (3, 4); Playlikers (3, 4); Y.W.C.A. (3, 4); Baptist Students' Union Council (4).

DORRICE SWAIN LITCHFIELD

EMPORIA, VA.
B.S. Physical Education

Adelphian, CAROLINIAN (3); Sports Editor, PINE NEEDLES (3); Archery Club (2, 3, 4); Education Club (4); Junior Adviser (3); Masqueraders (2, 3, 4); Playlikers (2, 3, 4); Young Democrats' Club (2, 3); Dance Group (2, 3, 4); Camp Counselors' Club (3, 4); Camp Committee (3, 4); Chairman, Co-Recreation, A.A. Cabinet (4); Dance Committee (4); Archery (2, 3, 4); Baseball (2, 3); Gymnastics (2); Hockey (2, 3, 4); Speedball (3); Volley Ball (2); Basketball (2, 3, 4); Instructor, Red Cross Swimming (3, 4).

KATHRYN GRAY LITTLE

WINSTON-SALEM
A.B. English

Aiethian, Der Deutscher Verein (1, 2); Education Club (4); Square Circle (2, 3, 4).

MARGARET LITTLE

GREENSBORO
B.S. Secretarial Administration

Dikeon, Finance Board Chairman (4); PINE NEEDLES (3, 4); Gamma Alpha Club (3, 4); Publicity Chairman (4); Honor Roll (1, 2, 3); Junior Adviser (3); Le Cercle Francois (1, 2); Playlikers (1); Seal Club (3, 4); Young Republicans' Club (2, 3); Y.W.C.A. (1, 2, 3, 4); Cabinet (2, 3, 4); Camp Counselors' Club (2, 3, 4); President (4); Junior Dance Group (4); Camp Committee (3, 4); Athletic Association Cabinet (4); Archery (3); Gymnastics (2, 3, 4); Co-Chairman (4); Life Saving Coach (4); Speedball (2); Tennis (2, 3); Volley Ball (2, 3); Red Cross Aquatic Instructor (3); Basketball (2).

MABLE F. LLOYD

EFLAND

B.S. Secretarial Administration

Adelphian; CAROLINIAN (3, 4); Gamma Alpha Club (3, 4); Botany Club (1, 2); Education Club (4); Honor Roll (2, 3); Y.W.C.A. (1, 2, 3, 4).

JANET MAIDA LOLLAR

RUTHERFORDTON

B.S. Secretarial Administration

Cornelian; Gamma Alpha Club (3, 4); Education Club (4); Le Cercle Francois (1, 2); Square Dance Club (2, 3); Y.W.C.A. (1, 2, 3, 4); 4-H Club (1, 2).

VIRGINIA LYERLY

WOODLEAF

B.S. Home Economics

Cornelian; Home Economics Club (1, 2, 3, 4); Chemistry Club (1, 2); Assistant Manager of Tavern (2); Co-Manager of Tavern (3, 4).

EUVA MAE LYON

CREEDMOOR

A.B. Primary Education

Dikeon; Marshal (4); Education Club (4); Young Democrats' Club (3).

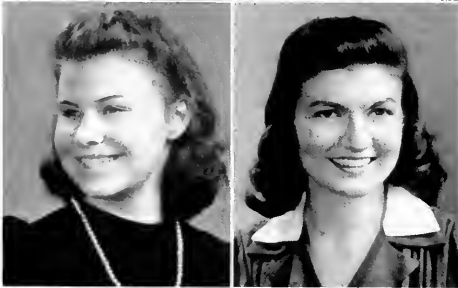

MARY KATHRYN MacQUEEN

MAXTON

B S Home Economics

Dikean, Archery Club (2, 3); Education Club (3, 4); Home Economics Club (1, 2, 3, 4); Y.W.C.A. (1, 2, 3, 4); Chemistry Club (2, 3).

DOROTHY ELIZABETH McBRIDE

MARSHVILLE

B. S Physical Education

Education Club (4); Square Dance Club (1, 2, 3, 4); Young Democrats' Club (1, 2, 3, 4); Chemistry Club (2); Baseball (1, 2, 3); Gymnastics (3); Hockey (1, 2, 3); Life Saving (4); Soccer (1); Speedball (1, 2, 3); Swimming (1, 2); Tennis (1); Volley Ball (3)

CAROLYN McBRYDE

RAEFORD

A B. Grammar Grade Education

Cornelian; Botany Club (2, 3); Education Club (3, 4); Honor Roll (3); Le Cercle Francois (1, 2, 3); Square Dance Club (2, 3); Young Democrats' Club (3, 4); Y.W.C.A. (1, 2).

CAREY McDONALD

GIBSON

B.S Home Economics

Dikean; Conference on Religion; Home Economics Honor Society (3, 4); Education Club (4); Home Economics Club (1, 2, 3, 4); Honor Roll (2); Junior Adviser (3); Y.W.C.A. (1, 2, 3, 4); Cabinet (3, 4)

DOROTHY DEAL McDUFFIE

HENDERSON

A.B. Sociology

Aetheian; CAROLINIAN (3); Alpha Kappa Delta (3, 4); Home Economics Club (1); Honor Roll (1, 2, 3); Playlikers (2, 3); Sociology Club (3, 4); President (4); Y.W.C.A. (1, 2, 3, 4); Cabinet (4); Dance Group (3, 4); Chemistry Club (1); El Circulo Espanol (4); Freshman-Junior Silver Link Ceremony (3); Gymnastics (2); Volley Ball (2).

MARGARET ELOISE McGEHEE

GREENSBORO

B.S Secretarial Administration

Cornelian; Gamma Alpha Club (3, 4); Education Club (4); Honor Roll (3); Town Students' Organization (1, 2, 3, 4).

JUNE ELIZABETH McGLAMMERY

LENOIR

B.S Secretarial Administration

Dikean; Gamma Alpha Club (3, 4); Speakers' Club (2, 3, 4); Y.W.C.A. (1, 2, 3, 4).

BARBARA LOWNDES McLAURIN

BENNETTSVILLE, S. C.

A B English

Cornelian; Judicial Board (4); Legislature (4); Clogging Club (2); Honor Roll (3); International Relations Club (2); Masqueraders (4); Playlikers (3, 4); Square Dance Club (2, 3, 4).

MARGARET McLENDON

ROCKINGHAM

A.B. Biology

Adelphian, Program Chairman (4); Collee Cheerleader (3, 4); Class Cheerleader (2); PINE NEEDLES (1, 2); Boat n' Spur (1, 2, 3, 4); Daisy Chain (2); Der Deutscher Verein (2, 3); Medical Technologist Club (3, 4); Vice-President (4); Young Democrats' Club (1, 2, 3); Y.W.C.A. (1); Tennis (1, 2, 3).

MARIETTA McLENNAN

GREENSBORO

A B Primary Education

Dikean; Meredith College (1, 2, 3); Education Club (4).





MARY WHITE McNEELY
COOLEEMEE

B.S. Secretarial Administration

Adelphian, Peace Jr. College (1, 2); Gamma Alpha Club (3, 4); Education Club (4).

VIRGINIA BELLE McNEELY
SHELBY

B.S. Home Economics

Cornelian, Home Economics Club (2, 3, 4); Young Democrats' Club (2, 3).



ELEANOR ELIZABETH McNEILL
FAIRMONT

B.S. Home Economics

Aletheian; Church Council (1); Education Club (4); Home Economics Club (3, 4); Miracle Book Club (2, 3, 4).

MARTHA WHITE McPHAIL
MOUNT OLIVE

B.S. Secretarial Administration

Adelphian; Gamma Alpha Club (3, 4); Education Club (4); Square Circle (1, 2); Y.W.C.A. (1, 2).



MARY LOU MACKIE
GASTONIA

A.B. Mathematics

Adelphian, Chemistry Club (2); Phi Beta Kappa (3); Education Club (3, 4); Honor Roll (1, 2, 3, 4); Junior Adviser (3); Le Cercle Francois (1, 2); Square Circle (1, 2, 3, 4); President (4); Y.W.C.A. (1, 2, 3, 4); Executive Committee (4); Athletic Association (1, 2), Treasurer (2).

JEANNE ELOISE MALIN
GREENSBORO

A.B. Grammar Grade Education

Aletheian; Education Club (4); Honor Roll (1, 2, 3); Junior Adviser (3); Town Students' Organization (1, 2, 3, 4).

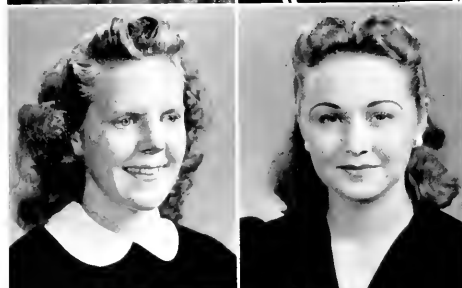

HELEN JANE MALONE
GOLDSBORO

B.S. Home Economics

Dikean; Brenou College (1, 2); Home Economics Club (3, 4); Square Dance Club (3, 4); Young Democrats' Club (3); Y.W.C.A. (3, 4).

PATRICIA INEZ MALONE
BURLINGTON

B.S. Secretarial Science

Adelphian; Queens-Chicora College (1); Cotowba College (2); Gamma Alpha Club (3, 4).



ALICE LYNETTE MANGUM
ROCKY MOUNT

A.B. History

Cornelian; Botany Club (2, 3); Education Club (3, 4); Honor Roll (1); Le Cercle Francois (1, 2, 3, 4); Speakers' Club (2); Young Democrats' Club (3); Y.W.C.A. (1, 2, 3); Archery (2).

BEATRICE EVELYN MANN
WHITEVILLE

B.S. Secretarial Administration

Adelphian; Gamma Alpha Club (3, 4); Young Democrats' Club (2); Y.W.C.A. (1).

DOROTHY ELIZABETH MANSFIELD

NEW HAVEN, CONN.

A.B. English

Atheism; Home Economics Club (1, 2); Playmakers (2, 3, 4); Young Republicans' Club (3); Y.W.C.A. (1, 2, 4); French Club (2); Proctor (2, 3); Soccer (1).

MAE MARGARET MARSH

MARSHVILLE

A.B. Grammar Grade Education

Atheism, Society Dance Chairman (3), Marshal (4); May Court (4); Education Club (4); Young Democrats' Club (3, 4); Y.W.C.A. (2, 3)

JEAN PATTERSON MASON

ASHEVILLE

A.B. English

Cornelian, Marshal (3), Vice-President (4), Dance Chairman (3); Clogging Club (1, 2); Town Students' Organization (1).

SARA EDITH MATTHEWS

SOUTHERN PINES

A.B. History

Adelphian; Pfeiffer Jr. College (1, 2); International Relations Club (4); Young Democrats' Club (3), Y.W.C.A. (4)

PANTHEA BOYD MAYFIELD

NORLINA

A.B. Grammar Grade Education

Cornelian; Education Club (4); Honor Roll (3); International Relations Club (2); Y.W.C.A. (1, 2); Proctor (1, 2); Chairman House Committee (3, 4); Band (3).

MARTHA LORENA MEDFORD

CANTON

B.S. Home Economics

Dikean, CAROLINIAN (3, 4); PINE NEEDLES (4); Wesley Foundation Council (1, 2, 3), Vice-President (4); Home Economics Club (2, 3, 4); Inter-Faith Council (4); Speakers' Club, Secretary (2), Vice-President (3); Young Democrats' Club (2, 3); Y.W.C.A. (1, 2, 3), Y. Cabinet (4); Wesley Players (2, 3, 4); Golf (3, 4)

MARY LEVINA MEEKINS

WANCHESE

B.S. Secretarial Administration

Atheism; Gamma Alpha Club (3, 4); Wesley Foundation Council (2); Speakers' Club (2); Y.W.C.A. (1, 2).

DOROTHY MAE MELVIN

FAYETTEVILLE

A.B. Biology

Cornelian; Medical Technologist Club (3, 4), Physics Club (2, 3), Secretary-Treasurer (3); Y.W.C.A. (1, 2, 3); 4-H Club (1, 2, 3, 4)

MAUDE MIDDLETON

WALNUT COVE

B.S. Home Economics

Atheism; Hall Board (3); CAROLINIAN (2, 3); Wesley Foundation, Secretary (2), Reporter (3), Study and Training (4); Home Economics Club (1, 2, 3, 4); Speakers' Club (2, 3), Publicity Chairman (4); Young Republicans' Club (2, 3); Y.W.C.A. (1, 2, 3, 4); Chemistry Club (1, 3), Wesley Players (3, 4).

ANN LOUISE MIDGETTE

SWANNANOVA

B.S. Secretarial Administration

Cornelian; Gamma Alpha Club (3, 4); Education Club (4); Young Democrats' Club (4).





DOROTHY MILLER

BALTIMORE, MD.

B S Home Economics

Aletheian, Class Treasurer (3); Home Economics Honor Society (5, 4); Daisy Chain (2); Honor Roll (1, 2, 3); Seal Club (2); College Tavern, Manager (4); Gymnastics (1, 2); Hockey (1, 2, 3); Swimming (1, 2), Head (3); Tennis (1); Volley Ball (2).

WILMA GLADYS MITCHEM

BELWOOD

B S Home Economics

Aletheian; Brevord College (1, 2), Square Dance Club (3, 4)



SUSIE SPRUILL MOHORN

WELDON

B S Secretarial Administration

Aletheian, Marshal (4), Hall Proctor (3); Elections Committee (4); Gamma Alpha Club (3, 4), Recording Secretary (4); Honor Roll (2, 3); Le Cercle Francois (1); Young Democrats' Club (2, 3); Y.W.C.A. (1, 2); Golf (2)

NANCY CARROLL MOORE

BOILING SPRINGS

A B Grammar Grade Education

Cornelian, Boiling Springs Junior College (1, 2); Chair (4); Glee Club (4), Y.W.C.A. (3, 4)



VIRGINIA ELISE MOORE

GREENSBORO

B S Secretarial Administration

Aletheian; Gamma Alpha Club (3, 4); Town Students' Organization (1, 2, 3, 4); Young Democrats' Club (3, 4).

MARY GUILLE MORROW

CHARLOTTE

B S Home Economics

Adelphian, PINE NEEDLES (2); Wesley Foundation, Sophomore Council (2), Education Club (4), Home Economics Club (1, 2, 3, 4); Junior Adviser (3); Masqueraders (2, 3, 4); Playlikers (1, 2, 3, 4); Wesley Players (3, 4)

MARTHA BURGESS MORROW

ALBEMARLE

B S Home Economics

Cornelian; Hall Board (4); Chairman of House Committee (2); Education Club (3, 4); Home Economics Club (1, 2, 3, 4); Junior Adviser (3); Physics Club (3); Young Democrats' Club (2, 3); Y.W.C.A. (2, 3).

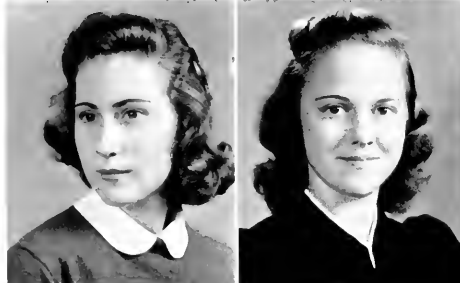

EMILY SUE MURCHISON

ROCKY MOUNT

A B Spanish

Adelphian; Judicial Board (3), President of Student Government, Summer School (3); Hall Board (2); Vice-President Sophomore Class (2); President Senior Class (4), PINE NEEDLES Staff (2); Sigma Delta Pi (4), Education Club (4), Honor Roll (3), Junior Adviser (3); Le Cercle Francois (3, 4), Sophomore Pageant (2); WHO'S WHO AMONG STUDENTS IN AMERICAN UNIVERSITIES AND COLLEGES (4).

LEONA MARIE MYERS

LIBERTY

A B French

Dikean; Botany Club (2, 3); Le Cercle Francois (1, 2, 3, 4), President (4); Young Democrats' Club (3); Education Club (4).



BARBARA NEVILLE

CHAPEL HILL

A B English

Cornelian, Society Treasurer (3); Hall Board (3); Judicial Board (4).

ELOISE NEWELL

ROXBORO

B.S. Physical Education

Adelphian, Archery Club (1, 2, 3, 4), President (4); String Choir (1), Theatre Orchestra (3), Y.W.C.A. (1); Archery (1, 2, 3); Baseball (1, 2, 3); Hockey (1, 2, 3); Tennis (1, 2, 3, 4), Doubles Champion (2), Speedball (1, 2, 3); Swimming (2).

FRANCES M. NEWSOM

WINSTON-SALEM

A.B. English

Cornelian; CAROLINIAN (1, 2), Managing Editor (3), Editor (4), Sigma Delta Pi, Secretary (4); Education Club (4); Honor Roll (3); Junior Adviser (3); Quill Club (3, 4); Young Republicans' Club (3); Dance Committee (4); WHO'S WHO AMONG STUDENTS IN AMERICAN UNIVERSITIES AND COLLEGES (4).

UNDINE NYE

GRASSY CREEK

B.S. Secretarial Administration

Adelphian; Gamma Alpha Club (3, 4); Botany Club (2, 3, 4); Education Club (4); Y.W.C.A. (4); Athletic Association (1, 2, 3, 4); Basketball (1, 2, 3, 4); Volley Ball (3).

NANCY O'BRIEN

GREENSBORO

A.B. Primary Education

Aethelian, CORADDI (3, 4); Botany Club (4); Quill Club (3, 4)

RUTH O'CONNOR

GREENSBORO

A.B. English

Cornelian; Education Club (4); International Relations Club (3); Young Democrats' Club (3).

ERNESTINE OETTINGER

WILSON

A.B. English

Dikean, Treasurer (3), President (4); Hall Board (4); Assistant Manager of Junior Shop (3); PINE NEEDLES (2, 4); Y.W.C.A. (1, 2, 3, 4); WHO'S WHO AMONG STUDENTS IN AMERICAN UNIVERSITIES AND COLLEGES (4).

BETTY M. O'NEAL

BOONE

A.B. Sociology

Cornelian; Band (1, 2, 3); Education Club (3, 4), Playlikers (4); Sociology (3, 4).

MARTHA ELLEN OSBORNE

ASHEVILLE

A.B. English

Dikean; Mars Hill College (1, 2), Classical Club (4), Education Club (4)

IDA BLAND OVERMAN

ELIZABETH CITY

A.B. Sociology

Dikean; PINE NEEDLES (3), Sociology Club (2, 3), Vice-President (1); Young Democrats' Club (2, 3), Y.W.C.A. (1, 2, 3).

KATHERINE McQUEEN PALMER

ALBEMARLE

B.S. Secretarial Administration

Cornelian; Brenau College (1, 2), CAROLINIAN (3, 4); CORADDI (3, 4); Gamma Alpha Club (3, 4); Education Club (4); Town Students' Organization (3); Young Democrats' Club (4)

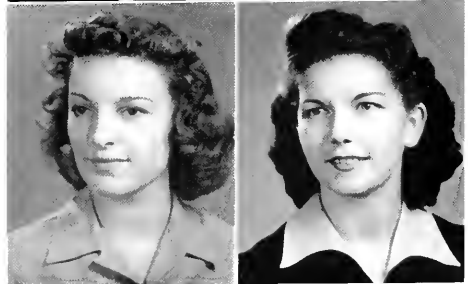
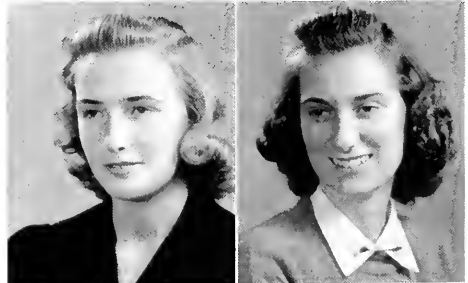
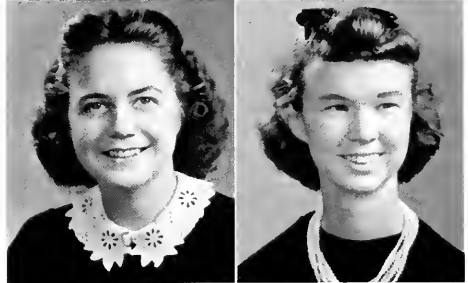
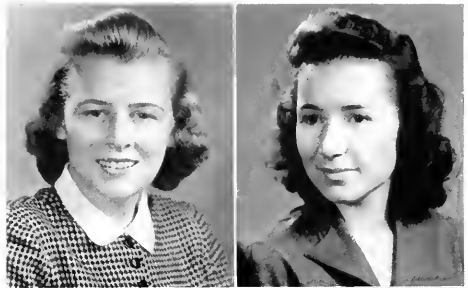

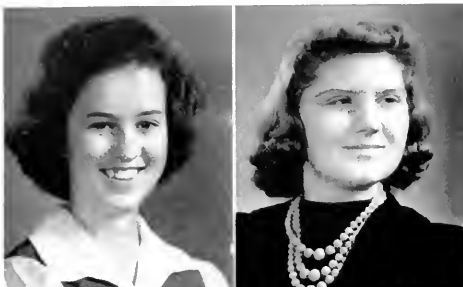

MARY FRANCES PARDUE

NORTH WILKESBORO

A. B. History

Adelphian, Der Deutscher Verein (2); Education Club (4); Speakers' Club (2, 3, 4); Debating (2); Basketball (1, 2).

ANNIE FURMAN PARHAM

OXFORD

B. S. Secretarial Administration

Dikean, Gamma Alpha Club (3, 4); Y.W.C.A. (1, 2, 3, 4).



CATHERINE VIRGINIA PARIS

GREENSBORO

A. B. History

Dikean, Marshal (4), CORADDI (4); Choir (1, 2); Honor Roll (1); International Relations Club (4), President (3); Junior Adviser.

BETTY JEAN PARK

GREENSBORO

B. S. Home Economics

Adelphian, Home Economics Club (1, 2, 3, 4); Junior Adviser (3); Town Students' Organization (1, 2, 3, 4); Y.W.C.A. (1, 2).

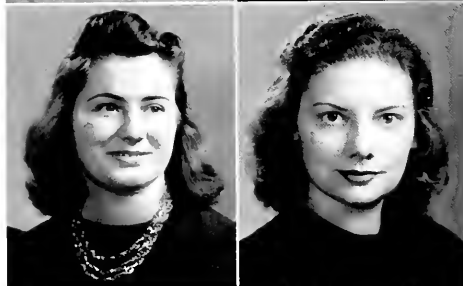

MADELINE ROSS PARKER

SUNBURY

A. B. Grammar Grade Education

Adelphian, Botany Club (3, 4); Education Club (4); Young Democrats' Club (1, 2, 3, 4); Y.W.C.A. (1, 2, 3, 4); Baseball (2, 3).

SELENE POPE PARKER

DUNN

B. S. Secretarial Administration

Dikean, Gamma Alpha Club (3, 4); Daisy Chain (2); Education Club (2, 4); Young Democrats' Club (3, 4); Y.W.C.A. (1, 2); Sophomore Pageant.



ANNE PARKIN

EVERGREEN

A. B. English

Aletheian; Honor Roll (2, 3); Le Cercle Francois (1, 2, 3, 4)

ELIZABETH PARRISH

WALKERTOWN

B. S. Home Economics

Aletheian, Brevard College (1, 2); Wesley Foundation (3); Home Economics Club (4); Education Club (4).



NOEL LUCILLE PATON

FAYETTEVILLE

B. S. Secretarial Administration

Aletheian, Salem College (1, 2); Gamma Alpha Club (3, 4).

MARY ELLEN PAYNE

HIGH POINT

A. B. Grammar Grade Education

Carnelion; Botany Club (2, 3, 4); Education Club (3, 4); Le Cercle Francois (2, 3); Y.W.C.A. (1, 2, 3, 4); American History Club (2); Wesley Foundation (1, 2, 3).

MARGARET ANNE PEARCE

WINSTON-SALEM

B.S. Physical Education

Adelphian; Legislature (3); Daisy Chain (2); Education Club (4); Junior Adviser (3); Seal Club (3); Y.W.C.A. Cabinet (4); Baseball (1, 2), Gymnastics (1, 2, 3), Head (4); Hockey (1, 2, 3, 4); Speedball (1, 2, 3); Volley Ball (3); Basketball (1, 2), Head (3); Aquatic Instructor (3, 4); A. A. Cabinet (3, 4).

ELEANOR PEARCE

WAKE FOREST

A.B. French

Dikeon; Baptist Students' Union (1, 2, 3, 4); Y. W. A. President (3), 3rd Vice-President (4); Education Club (4); Inter-Faith Council (4); Le Cercle Francois (2, 4); Square Circle (1); Sociology Club (3); Speakers' Club (3, 4), President (4).

AGNES PAULINE PEAY

MADISON

B.S. Home Economics

Aletheian; Wesley Foundation (2, 3); Education Club (3, 4); Home Economics Club (1, 2, 3, 4); Young Democrats' Club (3, 4); Y.W.C.A. (1, 2).

MARY FALLS PEELE

LAUREL HILL

B.S. Home Economics

Dikeon; Education Club (4); Home Economics Club (1, 2, 3, 4); International Relations Club (3); Junior Adviser (3); Square Dance Club (2); Young Democrats' Club (1, 2, 3, 4); Y.W.C.A. (1, 2, 3, 4); PINE NEEDLES (1, 2, 3).

HELEN WINSLOW PHILLIPS

ASHEBORO

B.S. Home Economics

Adelphian; Education Club (4); Home Economics Club (2, 3, 4); Y.W.C.A. (2, 3, 4).

JANICE CELESTE PICKARD

WILMINGTON

A.B. Mathematics

Dikeon; Education Club (3, 4); Seal Club (2, 3); Square Circle (1, 2, 3, 4); Secretary-Treasurer (3); Vice-President and Program Chairman (4); Young Democrats' Club (3, 4).

MARGARET LOIS PICKARD

WILMINGTON

A.B. Primary Education

Aletheian; Education Club (3, 4); Seal Club (2, 3); Square Circle (1); Young Democrats' Club (3, 4); Hall Proctor (1, 2)

MARY ELIZABETH PILLEY

PANTEGO

B.S. Secretarial Administration

Adelphian; Gamma Alpha Club (3, 4); Vice-President (4); Band (1, 2, 3, 4); Clogging Club (1); Education Club (3, 4); Honor Roll (3); Physics Club (1, 2, 3)

SARAH MAUDE PITTMAN

FAIRMONT

A.B. Primary Education

Aletheian; Botany Club (4); Education Club (4); Y.W.C.A. (2)

ALMETA PLEASANT

ROANOKE RAPIDS

A.B. Primary Education

Cornelian; Baptist Students' Union (3, 4); Education Club (3, 4); Home Economics Club (1); Sociology Club (2); Botany Club (4).



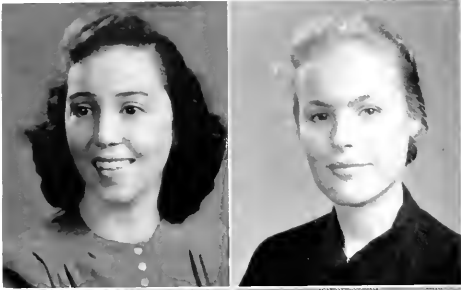

ROSEBUD PLEASANT

DANVILLE, VA.

B S Home Economics

Cornelian, Appalachian State Teachers' College (1); Averett College (2); Education Club (3, 4), Home Economics Club (3, 4)

PEGGY PLUMMER

WASHINGTON, D C

A B Biology

Adelphian, Marshal (3), House President (4), Hall Board (2), House Social Chairman (3), Class Treasurer (2), Medical Technologist Club (4); Zoology Field Club (2), Dance Committee (1, 3)



CAROLYN CARMAN POOLE

FREEHOLD, N J.

A B English

Altheian, Der Deutscher Verein (1, 2); Honor Roll (3), International Relations Club (4).

NOVELLA HOWARD POPE

DUNN

B.S. Secretarial Administration

Adelphian, Marshal (4); Dance Committee (3); Gamma Alpha Club (3, 4).



MARGARET CAROLYN POTTS

HIGHLANDER

B.S. Home Economics

Dikean, Baptist Students' Union (1); Home Economics Club (1, 2, 3, 4)

MARGARET THOMPSON POTTS

DAVIDSON

A B. Primary Education

Altheian, Education Club (4); International Relations Club (4), Le Cercle Francois (1); Young Republicans' Club (3); Y.W.C.A. (1).



EUPHA MAYE PRICE

MONROE

A B. Primary Education

Cornelian, Botany Club (3, 4); Education Club (4); Town Students' Organization (1, 2, 3, 4); Athletic Association (3, 4); Basketball (3, 4)

LAURA BROWN QUINN

GREENSBORO

A B. Sociology

Cornelian; Alpha Kappa Delta, Archery Club (3, 4); Botany Club (2, 3, 4); Honor Roll (2, 3); Sociology Club (3, 4); Town Students' Organization (1, 2, 3, 4), Judicial Board (2); Y.W.C.A. (1); Archery (3).



MARGARET BEATRICE QUINN

EAST HAMPTON, CONN

A B. Spanish

Cornelian; Gymnastics (5), Hockey (1); Speedball (1); Swimming (3)

REBECCA RAINS

KING

A B. Grammar Grade Education

Altheian

MARGARET RAMSAUR

LINCOLNTON

B.S. Secretarial Administration

Cornelian; Gamma Alpha Club (3, 4); Choir (1, 2); Education Club (4); Square Dance Club (2); Young Democrats' Club (1); Y.W.C.A. (1, 2, 3, 4); Life Saving (1, 3); Tennis (1)

DORIS VIRGINIA RAMSEY

CHARLOTTE

B.S. Home Economics

Adelphian; Lees-McRae Junior College (1, 2); Education Club (4); Home Economics Club (3, 4); Square Dance Club (3); Senior Transfer Adviser (4).

MARGARET FRANCES RAMSEY

CHARLOTTE

A.B. English

Adelphian; Presbyterian Publicity Chairman (2); Education Club (4); Le Cercle Francais (4).

MARY FRANCES RASBERRY

SNOW HILL

B.S. Home Economics

Cornelian; Education Club (3, 4); Home Economics Club (1, 2, 3, 4); Young Democrats' Club (1, 2, 4).

MARY LILLIE RAY

LILLINGTON

B.S. Home Economics

Dikean; Education Club (3, 4); Home Economics Club (1, 2, 3, 4); Le Cercle Francais (1, 2); Physics Club (3, 4); Chemistry Club (2, 3).

ELSIE CLAIRE REDFEARN

CAMDEN, S. C.

B.S. Home Economics

Adelphian; Woman's College of Furman University (1, 2); Education Club (4); Home Economics Club (3, 4); Y.W.C.A. (3, 4)

MARIE JEFFRESS REILLEY

CHARLOTTE

A.B. Primary Education

Adelphian; CHANTECLAIR (1); PINE NEEDLES (4); Botany Club (3, 4); Vice-President, Social Chairman (4); Treasurer, Presbyterian Students' Organization (4); Education Club (3, 4); Vice-President (4); Honor Roll (2, 3); Junior Adviser (3); Le Cercle Francais (1, 2, 3, 4); Vice-President (2); Square Dance Club (1); Y.W.C.A. (1, 2, 3, 4); Cabinet (3, 4); Tennis (2); Volley Ball (2).

HILDA GAE RENEGAR

ELKIN

B.S. Home Economics

Aletheian; Home Economics Club (4); Young Republicans' Club (2); Y.W.C.A. (1, 2); Proctor (3); Chemistry Club (1, 2); Life Saving (1); Speedball (2); Swimming (1); Tennis (1)

FAY REFLAN

CHARLESTON, S. C.

A.B. History

Aletheian; Education Club (3); International Relations Club (2, 3); Town Students' Organization (1, 2); Young Democrats' Club (2, 3); Swimming (3).

ANN LOUISE REVELLE

CHARLOTTE

A.B. French

Cornelian; Education Club (4); International Relations Club (1); Le Cercle Francais (1, 2, 3, 4); Physics Club (1, 2, 3); Square Circle (2); Y.W.C.A. (1, 2, 3, 4).



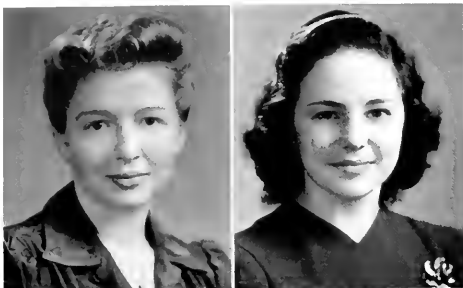

BETTY LEWIS REYNOLDS
WINSTON-SALEM
A B Art

Cornelian; Archery Club (4); Art Club (4); Playlikers (4); Town Students' Organization (1); Y.W.C.A. (1, 2); Sophomore Pageant (2).

RUTH ANADDA RHYNE
STANLEY

A.B. Primary Education

Adelphian; Botany Club (3); Education Club (4); Y.W.C.A. (1, 2).



JEAN MYERS RIDEN
BOONSVILLE
A.B. English

Aletheian; Classical Club (2, 3, 4); Education Club (4); Honor Roll (3); International Relations Club (4); Le Cercle Francais (2, 3, 4).

MEREDITH GWENDOLYN RIGGSBEE
DURHAM
B S. Music

Aletheian, Band (1, 2, 3, 4, 5), Secretary (2), President (3); Choir (2); Home Economics Club (1); Music Education Club (2, 3, 4, 5); Young Composers' Club (4, 5).

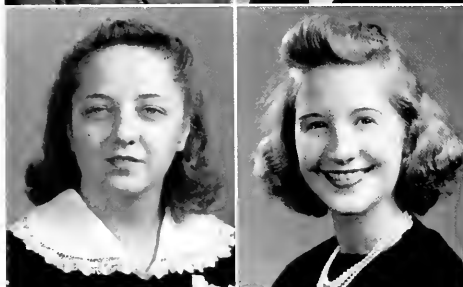

DORIS ROBBINS
ROCKY MOUNT

B S Secretarial Administration

Aletheian; Circulation Manager, CAROLINIAN (4); Gamma Alpha Club (3, 4), Program Chairman (4); Le Cercle Francais (1, 2, 3); Young Democrats' Club (3, 4).

THEO ALCOTT ROBERTS
RIVERDALE, N. Y.
A B Psychology

Cornelian, Marshal (4); Choir (1), Honor Roll (3); Masqueraders (3, 4); Playlikers (1, 2, 3, 4); Quill Club (4); Young Democrats' Club (3); Y.W.C.A. (1).

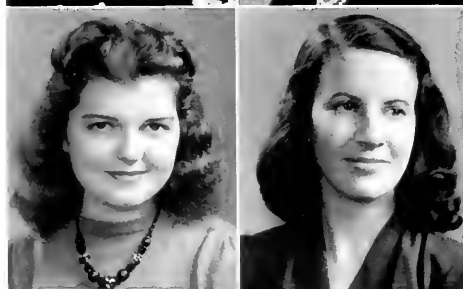

MARTHA LOUISE ROBESON
WILMINGTON

B S Secretarial Administration

Adelphian, Gamma Alpha Club (3, 4); Le Cercle Francais (1); Young Democrats' Club (3); Y.W.C.A. (3, 4).

DOROTHY HANNAH ROBINETTE
TAYLORSVILLE

B S Secretarial Administration

Dikean; Gamma Alpha Club (3, 4), Education Club (3, 4); Young Democrats' Club (1, 2, 3, 4); Y.W.C.A. (1, 4)



RACHAEL ROBINSON
CLINTON

A B. Primary Education

Dikean; Education Club (4); Young Democrats' Club (3, 4); Zoology Field Club (2, 3, 4); Y.W.C.A. (1).

MARY AGNES ROGERS
CREEDMOOR

A B Primary Education

Cornelian, Marshal (3); Junior Dance Committee (3); Cornelian Dance Committee (4); Sophomore Pageant (2); Education Club (4); Social Chairman (4); Junior Adviser (2); Young Republicans' Club (2); Y.W.C.A. (1, 2).

CONSTANCE ANNETTE ROGERS

GREENSBORO

A. B. English

Cornelian; Education Club (4); International Relations Club (3); Town Students' Organization (1, 2, 3, 4); Y.W.C.A. (1).

NELL GERALDINE ROGERS

CLYDE

B. S. Physical Education

Aletheian, Archery Club (3, 4); Botany Club (2, 3, 4); Daisy Chain (2); Education Club (4); Square Dance Club (1, 2, 3, 4); President (3, 4); Young Democrats' Club (3); Orchestis (3, 4); Chemistry Club (2); Archery (2, 3, 4); Baseball (1, 2, 3); Spart Leader (3, 4); Gymnastics (1, 2, 3); Hockey (2, 3); Life Saving (4); Soccer (1); Speedball (1, 2, 3); Varsity (2, 3); Volley Ball (3); Basketball (1, 2, 3); Varsity (1, 2); Athletic Association (1, 2, 3, 4); Camp Committee (2, 3, 4); Cabinet (3, 4).

ALLENE WIGGINS ROSE

FAYETTEVILLE

A. B. Art

Dikean, Marshal (4); Art Staff, CORADDI (3); Art Club (2, 3, 4); President (4); Education Club (4); Y.W.C.A. (1); Y Cabinet (2); Chairman May Day Costumes (4); Chairman Decorations, Junior-Senior Ball

BILLIE ABBITT ROSE

HENDERSON

B. S. Secretarial Administration

Dikean; Transfer St. Mary's College (1); Gamma Alpha Club (5, 4); Education Club (4); Young Democrats' Club (3).

DORIS JACQUELINE ROUSE

FARMVILLE

B. S. Secretarial Administration

Adelphian, Gamma Alpha Club (3, 4); Chairman Membership Committee; Education Club (4); Young Democrats' Club (3, 4); Y.W.C.A. (1, 2, 3, 4).

HELEN PAULINE RUDISILL

MARSHALL

B. S. Home Economics

Dikean; Home Economics Club (1, 2, 3, 4); Square Dance Club (3, 4); Young Republicans' Club (4); Y.W.C.A. (1, 2, 3, 4); Proctor (1, 2)

EDYTHE RUTHERFORD

CANDLER

A. B. French

Dikean, CHANTECLAIR (1, 2); Le Cercle Francais (1, 2, 3, 4); Y.W.C.A. (1, 2, 3).

ELIZABETH IDDINGS RYAN

ASHEVILLE

B. S. Secretarial Administration

Aletheian, Sigma Delta Pi; Gamma Alpha Club (4); Dolphin Club (3, 4, 5); Honor Roll (2); Seal Club (1); Gymnastics (2); Hockey (1, 2, 3, 4); Life Saving (1); Coach (2); Swimming (1, 2, 3, 4); Student Head (4); Tennis (1, 2, 3); Volley Ball (1); Recreation Association Cabinet (4); Dance Group (3, 4).

MARY ADELAIDE SADLER

CHARLOTTE

B. S. Home Economics

Cornelian, Junior Class Chairman (3); Chairman Junior-Senior Dance (3); Education Club (4); Home Economics Club (1, 2, 3, 4); Y.W.C.A. (1, 2, 3).

ELIZABETH TATUM SARGENT

MOUNT AIRY

B. S. Secretarial Administration

Aletheian, Marshal (3); Chief Marshal (4); Junior Dance Chairman (3); Gamma Alpha Club (3, 4); Art Club (2); Education Club (4); Honor Roll (1, 2); Junior Adviser (3); Square Circle (1); Dance Group (1).



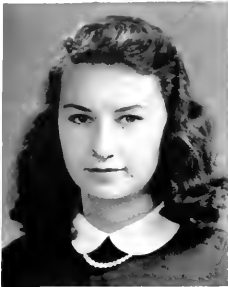

POLLY SATTLER

MONKTON, MD.

B S Physical Education

Cornelian, President (4); Judicial Board (4); Class Treasurer (2); Class President (3); Archery Club (2); Boot n' Spur (2, 3, 4); Daisy Chain (2); Honor Roll (1, 2); Seal Club (4); Square Dance Club (1, 2); Y.W.C.A. Cabinet (3); Hockey (1, 2, 3, 4); Life Saving (1); Speedball (1, 2, 3); Sports Day Chairman (3); WHO'S WHO AMONG STUDENTS IN AMERICAN UNIVERSITIES AND COLLEGES.

WILLENA JOY SCHOENE

BLACKSBURG, VA

B S Home Economics

Aletheian, Meredith College (1, 2); Boot n' Spur (3, 4); Secretary-Treasurer (4); Home Economics Club (4); Seal Club (3, 4).



MARY ANN SCOTT

POLKVILLE

A B. English

Cornelian; Education Club (3, 4); Honor Roll (1, 2, 3); Junior Adviser (3); Y.W.C.A. (1, 2, 3, 4)

MARY KERR SCOTT

HAW RIVER

B S Secretarial Administration

Adelphian; Gamma Alpha Club (3, 4); Church Council (1, 2, 3, 4); Inter-Faith Council (2, 3); Junior Adviser (3); Young Democrats' Club (3); Y.W.C.A. (1, 2, 3, 4).



SUSAN LWIA SEAGLE

HENDERSONVILLE

B S Home Economics

Dikean; Education Club (4); Home Economics Club (1, 2, 3, 4); Junior Adviser (3); Le Cercle Francois (1, 2); Chemistry Club (1, 2, 3, 4).

IRIS SENTER

KIPLING

B S Home Economics

Cornelian; Campbell Junior College (1, 2); Education Club (4); Y.W.C.A. (4).



WYLMA SETZER

EAST SPENCER

A B. Grammar Grade Education

Adelphian, Brevard Junior College (1, 2); Education Club (4); Square Dance Club (3, 4).

DORIS SHARPE

GREENSBORO

A B. English

Aletheian, CORADDI (3); Honor Roll (1, 2, 3); Junior Adviser (3); Quill Club (2, 3, 4); Town Students' Organization (1, 2, 3, 4).



ELLEN ANNE SHEILD

ASBURY PARK, N. J.

A B. Chemistry

Adelphian; Education Club (4); Chemistry Club (4); Hockey (1).

MARTHA LUCILLE SHOWALTER

RALEIGH

B S Secretarial Administration

Adelphian; CAROLINIAN (4); Gamma Alpha Club (3, 4); Education Club (4); International Relations Club (1, 2); Town Students' Organization (1); Congregational Christian Group (2, 3).

SALLY MEREDITH SIEBER

RED BANK, N J
A. B. English

Cornelian; Monmouth Junior College (1, 2); CORADDI (4); Honor Roll (3); Square Circle (3).

DOROTHY JALEEN SIGMON

ASHEVILLE

B S Home Economics

Adelphian; Western Carolina Teachers' College (1, 2); Church Council (1, 2, 3); Honor Roll (2); Y.W.C.A. (1, 2)

RHEA GAYNELLE SIKES

GREENSBORO

A B. Art

Adelphian; Salem College (1); Judicial Board (4); Hall Board (2); COR-ADDI (3); Art Club, Secretary-Treasurer (3, 4); Choir (2); Masqueraders, Stage Manager (4); Playlikers (3, 4); Y.W.C.A. (3); WHO'S WHO AMONG STUDENTS IN AMERICAN UNIVERSITIES AND COLLEGES (4).

MILDRED ADA SIMMONS

WINSTON-SALEM

B S. Music

Aletheian, Band (2, 3, 4), Vice-President (3); Baptist Student Council (4); String Choir (1); Orchestra (2, 3, 4); Music Education Club (2, 3, 4)

MARY EUNICE SINK

LEXINGTON

B S. Home Economics

Dikean; Brevard Junior College (3).

ELIZABETH BARNARD SLOCUM

WILMINGTON

B S Home Economics

Dikean; Intersociety Student Government Representative; Education Club (3, 4); Home Economics Club (1, 2, 3, 4).

BETTY A. SMITH

BAY CITY, MICH.

A. B. Economics

Aletheian; Bay City Junior College (1); Society Dance Committee (3, 4), Proctor (4); Gamma Alpha Club (3).

ERNESTINE SMITH

MAXTON

B. S. Music

Adelphian; Band (4); Choir Vestment Chairman (1, 2, 3, 4); Der Deutscher Verein (1, 2); Education Club (4); Glee Club (3, 4); Vice-President (4); Treasurer (3); Music Education Club (2, 3, 4).

GLADYS ROSS SMITH

SILER CITY

B S Secretarial Administration

Dikean, Gamma Alpha Club (4); Education Club (4); Playlikers (1); Hall Proctor (2).

HARRIET SMITH

LAURENS, S C

A. B. Art

Aletheian; Coker College (1, 2); Art Club (4); Church Council, Baptist Students' Union (4).

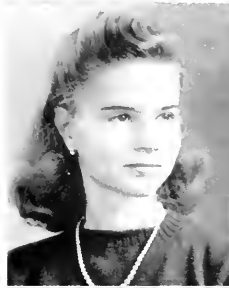



IRENE SMITH

KANNAPOLIS

A B English

Adelphian; Mars Hill College (1, 2); Education Club (4); Town Students' Organization (4); Y.W.C.A. (4); Tennis (4)

JEAN BALDWIN SMITH

WILMINGTON

A B Grammar Grade Education

Aetherean, Vice-President (4); Education Club (4); Secretary (4); Young Democrats' Club (2)



SALLIE HAMPTON SMITH

LINCOLNTON

A B Primary Education

Aetherean, Botany Club (2, 3, 4); Education Club (4); Hall Practor (3)

DOROTHY CONSTANCE SMITHEY

NORTH WILKESBORO

B S Secretarial Administration

Adelphian; Mars Hill College (2, 3); Education Club (4); Y.W.C.A. (3, 4).

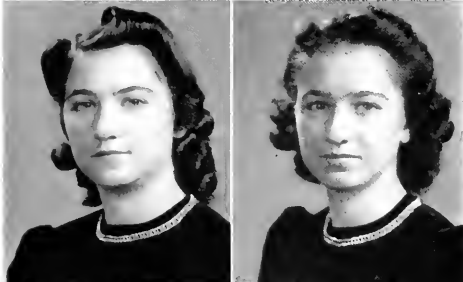

ELEANOR SOUTHERLAND

KENANSVILLE

B S Home Economics

Cornelian, PINE NEEDLES (1, 2, 3, 4); Business Manager (3); Church Council, Presbyterian, Social Chairman (4); Home Economics Club (1, 2, 3); Social Chairman (4); Junior Adviser (3); Y.W.C.A. (1, 2); 4-H Club (1, 2, 4).

ELLEN SOUTHERLAND

KENANSVILLE

B S Home Economics

Adelphian, PINE NEEDLES (1, 2, 3, 4); Business Manager (4); Church Council, Vice-President, Presbyterian, Education Club (4); Home Economics Club (1, 2, 3); Social Chairman (4); Junior Adviser (3); Inter-Faith Council (4); Y.W.C.A. (1, 2); 4-H Club (1, 2, 3).

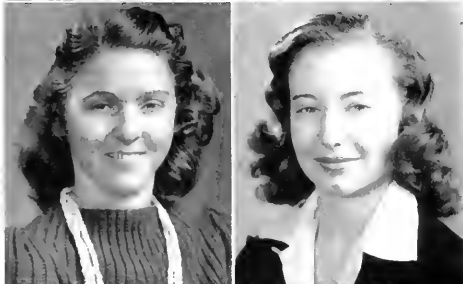

KATHERINE DIXON STAMEY

LAWNDALE

B S Home Economics

Cornelian; Asheville College (1, 2); Church Council (3); Education Club (4); Home Economics Club (3, 4); Y.W.C.A. (4)

REBECCA JANE STALLINGS

GREENSBORO

A B English

Aetherean; Education Club (4); International Relations Club (3); Town Students' Organization (1, 2, 3, 4); Young Democrats' Club (3).

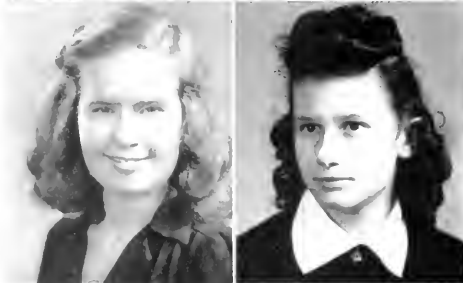

EDITH IRENE STATON

MARSHVILLE

B S Home Economics

Adelphian; Mars Hill Junior College (1, 2); Education Club (4); Glee Club (4); Square Dance Club (4); Basketball (3, 4).

MARTHA ELIZABETH STEAGALL

MORVEN

B S Home Economics

Adelphian; Education Club (4); Home Economics Club (1, 2, 3, 4); Square Dance Club (2, 3, 4); Speakers' Club (3, 4); Young Democrats' Club (2, 3, 4); Y.W.C.A. (2, 3).

HELEN STEPHENSON

ANGIER
B.S. Music

Aletheian; Choir (1, 2, 3); Junior Adviser (3); Music Education Club (4); String Choir (1); Young Democrats' Club (2); Young Composers' Club (3, 4).

BETTY NELL STEVENSON

TAYLORSVILLE
B.S. Secretarial Administration

Adelphian; Gamma Alpha Club (3, 4); Education Club (4); Square Dance Club (2).

MARY JOSEPHINE STEWART

JULIAN
A.B. Biology

Adelphian; Botany Club (1, 2, 3, 4); Publicity Chairman (3); President (4); Junior Adviser (3); Town Students' Organization (1, 2, 3); Zoology Field Club (3, 4).

LOUISE F. STIREWALT

HIGH POINT
B.S. Home Economics

Dikean; Peace College (1, 2); Botany Club (4); Education Club (4); Home Economics Club (4); Square Dance Club (3).

NANCY ELLEN STOCKARD

GREENSBORO
A.B. Art

Dikean; CORADDI (3); Art Editor (3); Art Club (3, 4); Botany Club (4); Education Club (3, 4); Junior Adviser (3); Le Cercle Francois (1, 2); Town Students' Organization (1, 2, 3, 4).

HAZEL STOREY

MURFREESBORO
A.B. Mathematics

Cornelian; Chowan Junior College (1, 2); Square Circle (3, 4).

HENRIETTA LEE STRATTON

CHARLOTTESVILLE, VA.
A.B. English

Cornelian; Education Club (4); Young Democrats' Club (3); Y.W.C.A. (1).

LOIS STRINGFIELD

STAMFORD, CONN.
B.S. Home Economics

Adelphian; Home Economics Honor Society (3, 4); Treasurer (4); Der Deutscher Verein (2); Home Economics Club (1, 2, 3, 4); Honor Roll (1); Seal Club (3, 4); Chemistry Club (2, 3); Life Saving (1); Swimming (2, 3); Tennis (2).

CATHERINE VIRGINIA SUGG

SNOW HILL
A.B. English

Aletheian; Botany Club (2, 3, 4); Education Club (4); International Relations Club (2, 3, 4); Le Cercle Francois (2, 3, 4); Y.W.C.A. (2, 3, 4); Baseball (2, 3, 4); Life Saving (2).

MARJORIE ADELIN SULLIVAN

WINSTON-SALEM
A.B. Primary Education

Cornelian; Botany Club (4); Church Council (3, 4); Education Club (4); Inter-Faith Council (2); Junior Adviser (3); Le Cercle Francois (1); Y.W.C.A. (1, 2, 3, 4); Secretary (3); Hall Board (1, 2); Proctor (3).





MARY STATON SUMMERSETT

SALISBURY

A B. Grammar Grade Education

Dikean; Catawba College (1, 2); Education Club (4); Y.W.C.A. (4).

MARY WOOD SWAIN

GREENSBORO

A B. Mathematics

Cornelian, Education Club (4); Le Cercle Francais (1, 3, 4); Square Circle (3, 4); Town Students' Organization (1, 2, 3, 4); Y.W.C.A. (1).

MARY ELIZABETH SWEET

SPENCER

A B. Grammar Grade Education

Dikean, Education Club (4).

FRANCES TALLEY

RANDLEMAN

A B. Grammar Grade Education

Adelphian; Wesley Foundation (2); Education Club (4); Square Dance Club (1, 2, 3, 4); Speakers' Club (2, 3, 4); Young Republicans' Club (1, 2, 3, 4); Y.W.C.A. (1, 2, 3, 4); Baseball (1); Gymnastics (2, 3).

MARY PENDLETON TANNER

HENDERSON

B S. Secretarial Administration

Adelphian; Gamma Alpha Club (3, 4); Square Dance Club (3); Young Democrats' Club (3); Y.W.C.A. (1, 4)

MABEL LEA TATE

GREENSBORO

B S. Secretarial Administration

Adelphian; Gamma Alpha Club (3, 4); Town Students' Organization (1, 2, 3, 4); Y.W.C.A. (1, 2).

ELOISE TAYLOR

GREENSBORO

A B. History

Cornelian, Inner Masqueraders (3, 4); Education Club (4); Honor Roll (1, 2, 3); International Relations Club (3); Junior Adviser (3); Masqueraders (1, 2, 3, 4); Property Mistress (2, 3); Town Students' Organization (1, 2, 3, 4); Y.W.C.A. (1).

MARGARET BUNN TAYLOR

NASHVILLE

A B. Primary Education

Aletheian; Botany Club (2, 3); Education Club (4); Young Democrats' Club (2, 3); Y.W.C.A. (1, 2, 3, 4)

FAITH ELOISE TEAGUE

NEWLAND

A B. Grammar Grade Education

Cornelian, Mars Hill College (1, 2); Education Club (3, 4); Young Democrats' Club (3)

SALLIE FLEMING TEAGUE

NEWLAND

B S. Music Education

Cornelian; Mars Hill College (1, 2); Choir (3, 4); Education Club (4); Music Education Club (3, 4).

FRANCES OSBORNE TEMPLETON

RALEIGH
A. B. Art

Adelphian, CORADDI, Art Editor (3); Art Club (2, 3, 4); Junior Adviser (3), Dance Committee (2, 3).

LUCILE GRAY THOMAS

BEAUFORT

B. S. Secretarial Administration

Aletheian, Hall Board (3); Gamma Alpha Club (3, 4), Corresponding Secretary (4); Choir (1, 2, 3); Education Club (4); Zoology Field Club (3, 4), Dance Committee (3).

GERTRUDE HELEN THOMPSON

ELIZABETH CITY

B. S. Secretarial Administration

Adelphian, Gamma Alpha Club (3, 4); Education Club (4); Honor Roll (3); Young Democrats' Club (1, 2, 3).

MARY WHITE THOMPSON

WILSON

B. S. Physical Education

Cornelian, Archery Club (3, 4); Dolphin Club (3, 4), President (4); Seal Club (2), Baseball (2, 3); Gymnastics (1, 2, 3); Hockey (1, 2, 3, 4), Life Saving (1); Soccer (1); Speedball (2, 3); Swimming Coach (2); Tennis (1, 2, 3).

MILDRED ANN THOMPSON

MOUNT GILEAD

A. B. English

Dikeon, Meredith College (1, 2); Education Club (4); International Relations Club (3, 4); Square Dance Club (3); Y.W.C.A. (4); Swimming (3).

SIDNEY ANNE TOOLEY

BELHAVEN

B. S. Home Economics

Adelphian, Secretary-Treasurer of Student Government Summer School (2), Dance Committee (3); House President (4); Legislature (4); Band (1); Junior Adviser (3), Seal Club (1, 2, 3, 4), Young Democrats' Club (3); Dance Group (2, 3); Gymnastics (1); Hockey (1); Life Saving (2), Swimming (1), Volley Ball (2).

BARBARA GRAY TROXLER

BROWN SUMMIT

B. S. Home Economics

Adelphian; Brevord Junior College (1, 2); Education Club (4); Home Economics Club (3, 4)

MARGARET GEDDIE TUCKER

AHOSKIE

A. B. English

Aletheian, Legislature (4); CAROLINIAN (2, 3); Wesley Foundation (2, 3, 4), President (4); Education Club (4); Inter-Faith Council (4); Playlikers (3), Speakers' Club, Debating Team (1); Y.W.C.A. (1, 2, 3, 4)

NELL CHAFFIN TUCKER

WHITAKERS

A. B. Primary Education

Cornelian; Legislature (3, 4); Hall Proctor (1, 2, 3); Hall Judicial Board (1, 4); Dance Committee (1, 2); Botany Club (2, 3, 4); Education Club (3, 4), President (4), Honor Roll (3); Young Democrats' Club (2, 3); Y.W.C.A. (1, 2); Paints Committee (4)

ANNE TURRENTINE

ELIZABETHTON, TENN

A. B. Chemistry

Cornelian; Honor Roll (1, 2), Junior Adviser (3); Medical Technologist Club (3, 4); Young Republicans' Club (3); Chemistry Club (1, 2, 3, 4), President (4); Gymnastics (1); Hockey (1, 2, 3, 4); Swimming (1).

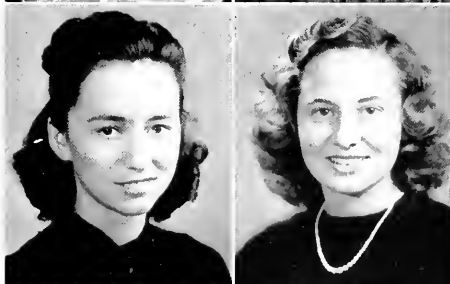
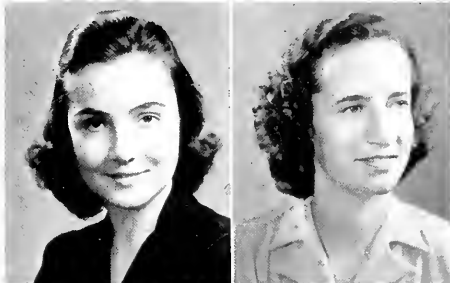



EDITH VIRGINIA VACHE

GREENSBORO

A B Chemistry

Dikeon; Westhampton College, University of Richmond (1); Der Deutscher Verein (2, 3); International Relations Club (4); Junior Adviser (3); Town Students' Organization (2, 3, 4); Chemistry Club (4); PINE NEEDLES Staff (2, 4)

MARGARET CAROLYN VAN HOY

WALKERTOWN

B S Secretarial Administration

Cornelian, CAROLINIAN (1, 2, 3, 4), Associate Editor (3); Gamma Alpha Club (3, 4), Baptist Students' Council (2); Education Club (4); Honor Roll (3); Junior Adviser (3)

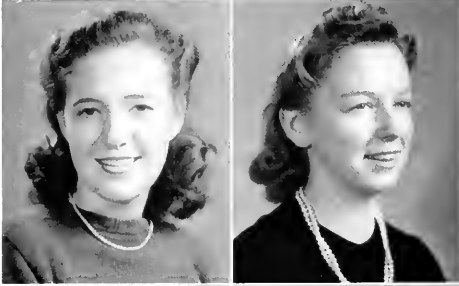

KATHERINE MURCHISON VANSTORY

FAYETTEVILLE

A B Primary Education

Aletheian; Converse College (1, 2); Gamma Alpha Club (3); Education Club (4).

MARGARET JEAN VON CANON

WEST END

A B English

Dikeon; Lousburg Junior College (1, 2); Wesley Foundation Council, Second Vice-President (4), Education Club (4); Speakers' Club (3, 4), American History Club (3).

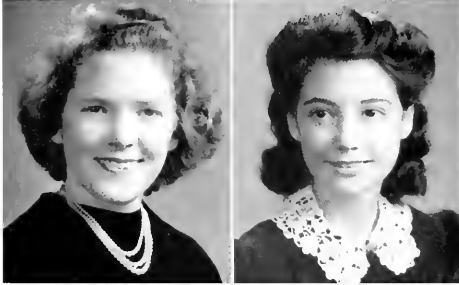

SARA MARGARET WAGGONER

CHARLOTTE

A B Primary Education

Cornelian, Botany Club (2, 3); Choir (4); Education Club (4); Le Cercle Francois (2); Young Democrats' Club (3)

BETTY WALKER

CHARLOTTE

A B English

Dikeon, Student Government Secretary, Summer School (4), Legislature (1); CORADDI (3, 4); Chemistry Club (3); Education Club (4), Honor Roll (1, 2, 3), Le Cercle Francois (2, 3, 4); Square Dance Club (3), Gymnastics (2, 3), Recreation Association (2, 3, 4) Cabinet (4)

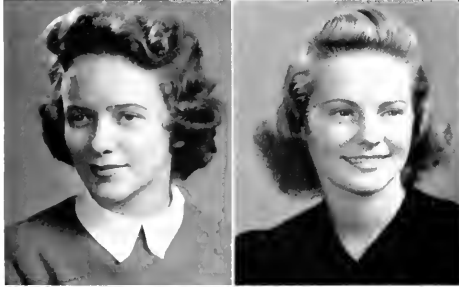

BILLIE MARIE WALL

ASHEVILLE

B S Music

Adelphian, Bond (1, 2); Choir (1, 2, 3); Glee Club (2, 3), President (4), Junior Adviser (3); Young Composers' Club (3, 4), Publicity Chairman (3), President (4), Junior Dance Group (4), Music Education Club (1, 2, 3, 4).

MARGARET PRUELLA WALLACE

NEWARK, N J

B S Home Economics

Cornelian, Marshal (3), Dance Chairman (4), Dolphin Club (1, 2, 3, 4), Vice-President (3), Young Republicans' Club (3).

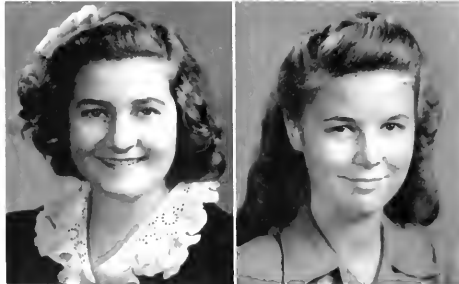

JACKSIE LOU WALSER

GREENSBORO

B S Secretarial Administration

Dikeon, PINE NEEDLES (4); Gamma Alpha Club (3, 4), Town Students' Organization (1, 2, 3, 4), Judicial Board (4)

KATHERINE WARREN

RALEIGH

B S Secretarial Administration

Adelphian, Dance Committee (4); Gamma Alpha Club (3, 4); Education Club (4); Dance Committee (2); International Relations Club (2); Square Dance Club (2); Young Democrats' Club (3); Y.W.C.A. (1, 2).

SARA ELIZABETH WARREN
HURDLE MILLS
A.B. Biology

Aletheian; Louisburg Junior College (1); Education Club (4); Town Students' Organization (2); Zoology Field Club (3, 4); Baseball (2, 3); Hockey (2, 3).

ESTELLE HOLMES WASHBURN
MARION

A.B. Primary Education

Cornelian; Education Club (3, 4); Young Republicans' Club (2)

MARVELLE WEAVER
NEWTON

B.S. Secretarial Administration

Aletheian; Gamma Alpha Club (3, 4); Education Club (4); Young Democrats' Club (3, 4).

CATHERINE NICHOLSON WEBB
WASHINGTON

B.S. Secretarial Administration

Cornelian, Marshal (3), Dance Committee (2, 3, 4); Education Club (3, 4); Young Democrats' Club (2, 3, 4), Gamma Alpha Club (3, 4).

MARIE PAULETTE WELLS
ROCKY MOUNT

A.B. Primary Education

Dikean; Hall Proctor (4); Education Club (4); Honor Roll (3); International Relations Club (1); Le Cercle Francais (1, 2); Young Democrats' Club (1, 2, 3, 4); Y.W.C.A. (1, 2, 3, 4); Cabinet (4).

ELIZABETH CAROLINE WENZEL
ROCKVILLE CENTRE, N.Y.

A.B. English

Aletheian; Goddard College (1, 2).

MARGARET McLEOD WESKETT
NEW BERN

B.S. Home Economics

Adelphian, Daisy Chain (2); Home Economics Club (1, 2, 3, 4); International Relations Club (1, 2); Le Cercle Francais (1); Young Democrats' Club (1, 3, 4); Chemistry Club (1, 2); Hall Board (1); Hall Proctor (1, 2).

FRANCES WHALIN
MIDDLESBORO, KY.

A.B. Psychology

Aletheian, Marshal (4), Dance Committee (2); PINE NEEDLES (3); Y.W.C.A. (1); Athletic Association Camp Committee (3); Speech Choir (3); Dormitory Social Chairman (3); Proctor (1).

JANE WHALIN
MIDDLESBORO, KY.

A.B. History

Aletheian, PINE NEEDLES (3); Education Club (4); Young Democrats' Club (4); Y.W.C.A. (1, 2); Senior Dance Committee (4); Freshman Y Council; Motion Picture Committee (3).

OSEY CAROLYN WHEATLY
BEAUFORT

B.S. Secretarial Administration

Aletheian; Saint Mary's Junior College (1, 2); CAROLINIAN Business Staff (3, 4); CORADD Business Staff (3, 4); Gamma Alpha Club (3, 4); Young Republicans' Club (4).

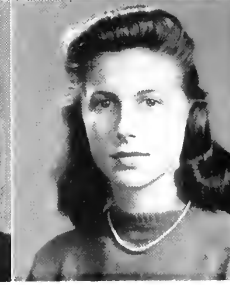



A. LELIA WHEELER
SANFORD

B S Home Economics

Adelphian; Home Economics Club (1, 2, 3, 4); Junior Adviser (3); Y.W.C.A. (1, 2).

BETTY WHITE

CLAYTON

A B Sociology

Aletheian; International Relations Club (2, 3, 4); Young Democrats' Club (2, 3); Y.W.C.A. (1, 2); Sociology Club (2, 3, 4)

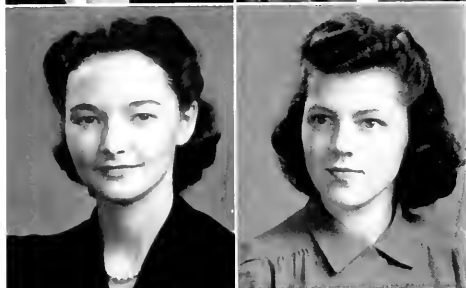

MYRA JOSEPHINE WHITE

CHARLOTTE

B S Secretarial Administration

Cornelian; Gamma Alpha Club (3, 4); Education Club (4); International Relations Club (4); Young Democrats' Club (4); Y.W.C.A. (1, 2, 3, 4).

SARAH ELIZABETH WHITE

STATESVILLE

B S Home Economics

Cornelian; Marshal (4); Mitchell College (1, 2); Education Club (3, 4); Home Economics Club (3, 4); President (4); Young Democrats' Club (3, 4)



DORIS EMILY WHITESIDES

WAYNESVILLE

B S Home Economics

Aletheian; Choir (1, 2, 3, 4); Presbyterian Council (2, 3); Home Economics Club (2, 3, 4); Speakers' Club (4); Young Democrats' Club (3, 4); Y.W.C.A. (1, 2, 3, 4).

DORIS LEE WHITFIELD

HURDLE MILLS

B S Secretarial Administration

Cornelian; Mars Hill College (1); Meredith College (2); Gamma Alpha Club (3, 4); Classical Club (3, 4).



SUSAN E. WHITFIELD

ASHEBORO

A B Grammar Grade Education

Adelphian; Marshal (4); Peace Junior College (1, 2); Education Club (3, 4); Square Circle (3); Young Democrats' Club (3, 4).

EUNICE GREY WHITLEY

WILSON

B S Home Economics

Dikean; Education Club (4); Home Economics Club (2, 3, 4); Square Dance Club (1, 2, 3, 4); Speakers' Club (2); 4-H Club (1, 2, 3, 4); President (4); Camp Counselors' Club (3); Basketball (1, 2).

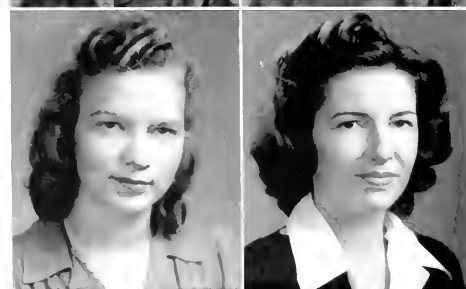

HELEN P. WHITLOCK

ALBEMARLE

B S Home Economics

Adelphian; Education Club (3, 4); Home Economics Club (1, 2, 3, 4); Council (2, 3); Junior Adviser (3); Young Democrats' Club (1, 2, 3, 4); PINE NEEDLES Staff (2, 3); 4-H Club (1, 2, 3, 4); President (2, 3); Archery (2); Basketball (2, 3).

GENEVA ELIZABETH WILLIAMS

SEAGROVE

B S Home Economics

Aletheian; Education Club (4); Home Economics Club (2, 3, 4); Le Cercle Francois (2, 3, 4); Square Dance Club (2, 3, 4); 4-H Club (4).

PEGGY ANN WILLIAMS
CHARLOTTE

B.S. Secretarial Administration

Dikeon; Gamma Alpha Club (3, 4); Virginia Intermont College (1, 2).

RAY WILLIAMS
WINDSOR

B.S. Secretarial Administration

Dikeon; Gamma Alpha Club (3, 4); Education Club (4); Young Democrats' Club (3, 4); CAROLINIAN (3).

ALICE ELIZABETH WILSON
GREENSBORO

B.S. Home Economics

Adelphian; Education Club (4); Home Economics Club (2, 3, 4); Junior Adviser (3); Town Students' Organization (1, 2, 3, 4); Senior Dance Group (3, 4); Freshman Dance Committee (1).

ROSE POPE WILSON
ROCKY MOUNT

B.S. Secretarial Administration

Aletheian; Gomo Alpha Club (3, 4); Daisy Chain (2), Vice-President Student Government (4); House President (3); Legislature (2, 3), Chairman 50th Anniversary; CAROLINIAN (1); PINE NEEDLES (2); Y.W.C.A. (1, 2, 3, 4); Hall Board (1); Hall Proctor (1); Dance Committee (3); WHO'S WHO AMONG STUDENTS IN AMERICAN UNIVERSITIES AND COLLEGES.

ELOISE WINBORNE
SIMS

B.S. Secretarial Administration

Adelphian; Gamma Alpha Club (3, 4); Band (3, 4); 4-H Club (3, 4)

MILDRED HENRIETTA WINFREE
WADESBORO

B.S. Home Economics

Dikeon; Brevard Junior College (1, 2); Education Club (4); Home Economics Club (3, 4); Chemistry Club (3).

SARAH HUNDLEY WITHERSPOON
MURPHY

A.B. History

Dikeon; Montreat Junior College (1, 2); International Relations Club (3, 4); Young Republicans' Club (2, 3); Y.W.C.A. (3, 4).

SARA CATHERINE WOMACK
SPENCER

A.B. Primary Education

Aletheian; Mars Hill College (1, 2); Education Club (3, 4); Y.W.C.A. (4).

MARY ELLEN WOODLIEF
KITRELL

B.S. Secretarial Administration

Aletheian; CAROLINIAN (4); Gamma Alpha Club (3, 4); Y.W.C.A. (1, 2, 3, 4); Archery (3).

BLANCHE W. WOOLARD
WILSON

B.S. Secretarial Administration

Cornelian; Judicial Board (3); House President (4); Class Secretary (2); PINE NEEDLES (2, 3); Gamma Alpha Club (3, 4); Daisy Chain (2); Junior Adviser (3); Tennis (1, 2, 3, 4); WHO'S WHO AMONG STUDENTS IN AMERICAN UNIVERSITIES AND COLLEGES (4).

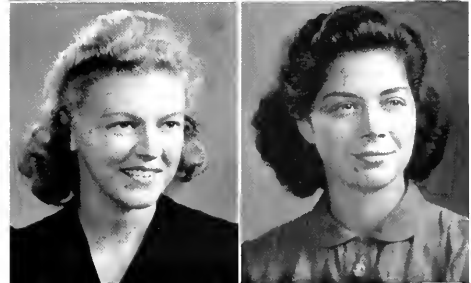
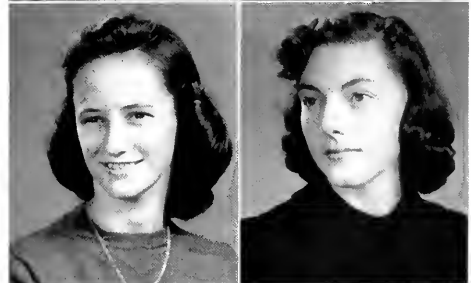
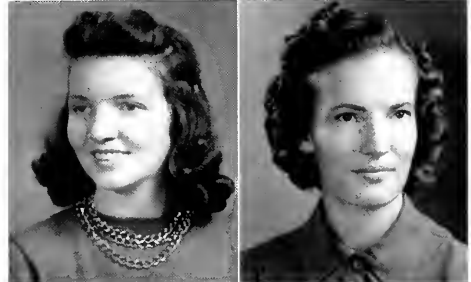
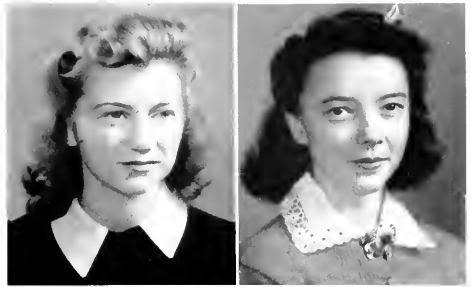



SENIOR

The final year of College for a "dignified Senior" is filled with thrilling experiences. Not until well into first semester when she sits in the best chapel seats and when she uses her "Senior privilege" of going away for a week-end without permission from home does she realize that she has at last reached the enviable position of a Senior.

Traditionally in the fall there are: election of the eight outstanding seniors; Founder's Day, at which time everyone honors our founder by wearing white; and the Senior dance which is the first formal of the year, and the supreme social event of first semester for the Seniors. The end seems nearer when Mr. Phillips talks to the Class about the prospects of obtaining jobs for the coming year.

The Senior Unmusical, given in the spring in Chapel, is a good-natured take-off on the College Faculty who accept imitations of themselves graciously.

The Class is royally entertained by the Alumnae Association at a reception and by the Junior Class at a formal dance. The Seniors in return present the May Day pageant. Seniors are all-important on Senior Day when they wear caps and gowns to chapel, and at "Moving-up" ceremony of the last Mass Meeting. The

LENA WINBORNE WRIGHT

HENDERSON

A. B. Grammar Grade Education

Botany Club (2, 3), Education Club (4); Honor Roll (3); Junior Adviser (3); Young Democrats' Club (3); Y.W.C.A. (1, 2, 3, 4); Hall Board (4)

BARBARA WATSON WYCHE

CHARLOTTE

B. S. Secretarial Administration

Aletheian; Gamma Alpha Club (3, 4), Education Club (3, 4), Seal Club (3, 4); Young Democrats' Club (2, 4), Y.W.C.A. Cabinet (4), Freshman Dance Committee (1), Dance Group (4), Dormitory Representative, Athletic Association (4), Proctor (1, 3), PINE NEEDLES (4), Golf (3, 4)

BETTY EVELYN YOUNGBLOOD

CONCORD

B. S. Secretarial Administration

Aletheian, Marshal (4); Saint Mary's Junior College (1, 2); Gamma Alpha Club (3, 4); Young Democrats' Club (4); Dormitory Social Chairman (4); Motion Picture Committee (4); Dormitory Basketball Captain (3).

ROBERTA ZIMMERMAN

ABERDEEN

A. B. Chemistry

Adelphian, Le Cercle Francois (1); Medical Technologist Club (3, 4); Physics Club (3); Chemistry Club (1, 2, 3, 4)

SENIOR WHOSE PICTURE DOES NOT APPEAR

JEAN WELBORN

TRADITIONS

Seniors are excused and the Juniors fill their places, with the Sophomores and Freshmen moving up also.

Our four year College career is culminated in the graduation exercises. Always on Friday night before Commencement comes the Senior Ball; Saturday afternoon, Class Day on front campus at which time each department is represented by its outstanding Senior; the same evening a Playliker performance for the class and parents. On Saturday, at midnight, the Class holds its last meeting. The Everlasting Class officers are installed, and girls who are planning to be married soon announce it by "running around the table". The Baccalaureate Sermon is given on Sunday morning and on Monday come the final commencement exercises, with one girl elected from the class making the main address.

Only after the excitement of graduation week is over and the Seniors have left Greensboro for the last time does the realization come that college days are really over. Then, although they are happy with thoughts of the new job ahead, there is a feeling of sadness in the heart of each that the long awaited event is over.

SUE MURCHISON

President of Class of 1942.

WHO'S WHO

Among Students in American Universities and Colleges

1942

First Row: RHEA SIKES, NEITA ALLEN, POLLY CREECH, FRANCES NEWSOM

Second Row BLANCHE WOOLARD, JEAN BERBERT, SUE MURCHISON,
ERNESTINE OETTINGER, SARA JANE HUNTER, ROSE WILSON



Fiftieth Anniversary
COMMENCEMENT PROGRAM
1942

FRIDAY, JUNE 5

- 7:30 P.M.—Fiftieth Anniversary Birthday Party
8:30 P.M.—“We The Women”
Aycack Auditorium
9:00 P.M. Commencement Ball (Senior Class)

SATURDAY, JUNE 6

- 4:30 P.M.—Senior Class Day
6:00 P.M.—All Class Reunion Supper-Quadrangle
8:30 P.M.—“We The Women”
Aycack Auditorium

SUNDAY, JUNE 7

- 11:00 A.M.—Baccalaureate Sermon
Dr. George W. Truett
First Baptist Church
Dallas, Texas
Aycack Auditorium
4:00 P.M.—Grand Concert by Music Department
Aycack Auditorium

MONDAY, JUNE 8

- 10:30 A.M.—Graduating Exercises
The President of the University of North Carolina
The Representative of the Senior Class
The Governor of the State of North Carolina
The Dean of Administration
Aycack Auditorium





PHI BETA KAPPA - 1942

*The Woman's College Section of the Alpha Chapter
of North Carolina*

OFFICERS

President DR. LEONARD B. HURLEY
 Vice-President MISS MAGNILDE GULLANDER
 Recording Secretary MISS KATHERINE TAYLOR
 Corresponding Secretary-Treasurer DR. KEY L. BARKLEY

MEMBERS IN COURSE, CLASS OF 1942

BARINEAU, SADIE ADELINE	LEVINE, PEGGY
BARKELEW, MARILYN JANE	McDUFFIE, DOROTHY DEAL
BERTRAM, JEAN DE SALLES	MALIN, JEANNE ELOISE
BROWN, FRANCES LUTTRELL	PARKIN, ANNE F
BRUNT, JESSE EVANS	POOLE, CAROLYN CARMAN
BURROUGHS, ADA ELIZABETH	QUINN, LAURA BROWN
DARY, MAXINE ERMA	SCOTT, MARY ANN
FERGUSON, NANCY	SHARPE, DORIS
HEFFNER, RUTH MARGUERITE	TAYLOR, ELOISE
KNOFSKY, BETTY JEAN	TURRENTINE, ANNE
WALKER, BETTY	

MEMBERS IN COURSE, CLASS OF 1942, ELECTED IN 1941

GRANTHAM, JEAN PARHAM	MACKIE, MARY LOU
-----------------------	------------------

ALUMNA MEMBER

MISS LEAH BODDIE, Class of 1912



Mary Eppes

ANNAPOLIS, MARYLAND



Rose Wilson

ROCKY MOUNT, NORTH CAROLINA



Catherine Hilderman

SOUTHERN PINES, NORTH CAROLINA



Mae Duckworth

CHARLOTTE, NORTH CAROLINA



Nancy Ferguson

RIVERSIDE, ILLINOIS



Frances Newsom

WINSTON-SALEM, NORTH CAROLINA



Sue Murchison

ROCKY MOUNT, NORTH CAROLINA



Polly Sattler

MONKTON, MARYLAND

JUNIOR CLASS

Traditionally the Junior Class is "big sister" to the incoming Freshman Class, and therefore the first activities of the Class of '43 centered around the freshmen. They were welcomed and capably directed during the first week of college by members of the class who were known as junior advisers and who were supervised by Martha Kirkland. They were entertained with a fashion show staged by Anna Rosa and Martha, and a little later the Junior-Freshman wedding occurred. This was a beautiful ceremony, and much credit is due Eloise Rankin for its success. It had all the color of a true wedding with the exception of the fashionable uniform most of the bridegrooms are wearing this season.

Another thing which has become traditional with the Junior Class is the Junior Shop. Members of the class give a little of their time each week to working in the shop. The profits are used for various class activities, and as a result of the able management of Sally Warwick and Harriet Kupferer the class this year did a good deal more than make both ends meet.

Persis Bennet was an efficient ring chairman, and when the rings arrived they were just as attractive as we had imagined they would be.

At the annual Junior Formal, which this year was a Snow Ball on the thirteenth of December, Ann Hardison, dance chairman, proved herself to be a lovely snow queen, and all her subjects were royally entertained.

When spring came around we began to think of two things—a non-cutting campus campaign which was sponsored by the class and conducted by Puth Cosh and Ruth Porter, and Junior-Senior which was held in April. Betty Benson, dance chairman, and her assistants made it not only a success but a memorable one.

The Juniors' year is not complete until they go up to take the Seniors' places in Aycock at the last mass meeting. It was sad, but that long awaited moment of being recognized as a dignified Senior was glorious—even with tears.





OFFICERS

JULIA PEPPER	President
MARTHA KIRKLAND	Vice-President
CAROLINE WHITE	Secretary
TERRY MOORE	Cheer Leader
RUTH WHITE	Treasurer



JUNIORS

First Row

NANCY ABERNETHY—Asheville
 PAULINE ABERNETHY—Raleigh
 JANE ADAMS—Gastonia
 ALICE ALEXANDER—Pineville
 NANCY LEE ALEXANDER—Matthews
 CAROL ALLEN—Warehouse Point, Conn.

Third Row

FRANCES BAER—Dunn
 JULIA BALDWIN—Sanford
 JEAN BARBREY—Mount Olive
 NANCY BARDEN—Goldsboro
 RACHEL BARRETT—Farmville
 CAROLYN BASON—Yanceyville

Second Row

FRANCES ALLEN—Knightdale
 JULIA ALLGOOD—Pural Hall
 MARY ALLISON—Forest City
 HELEN AMES—Ransomville, N. Y.
 LOUISE AYCOCK—Rock, Mount
 MILDRED AYCOCK—Fremont

Fourth Row

MARTHA BASS—Lucama
 DOROTHY BEADLE—Davidson
 EMMA JOE BEAM—Shelby
 MARY HINES BEARD—Hillsboro
 GLADYS BEATTY—Tomahawk
 ANNA BELL—Greensboro

JUNIORS

First Row

MARY FRANCES BELL—Murphy
 ELIZABETH BENDIGO—Greensboro
 MENEFEE BENNETT—Norwood
 PERSIS BENNETT—Fair Hoven, N. J.
 VIRGINIA BENTON—Monroe
 CAROL BIRD—Fishkill, N. Y.

Third Row

EDNA EARLE BOYKIN—Wilson
 MARY BRAMBLE—Annapolis, Md.
 ADA L. BRASWELL—Wadesboro
 JACQUELINE BRATH—Upper Montclair, N. J.
 JAYNE BREADY—Greensboro
 MARIE BRENNAN—Port Chester, N. Y.

Second Row

MARGARET ANN BITTICK—Hingham, Mass.
 IDAMAE M. BLOIS—Westfield, N. J.
 VIRGINIA RAY BLUE—Eagle Springs
 LOUISE BOATMAN—Norton, Kan.
 JEAN BOOTH—Durham
 AGNES POWEN—Greensboro

Fourth Row

ESTER SUE BRICKHOUSE—Columbia
 FLORA BELLE BRIGHT—Rutherford College
 CAVELL BRINSON—New Bern
 CAROLYN BROOKS—East Falls Church, Va.
 BETTY JEAN BRYANT—Oxford
 HAZEL BRYANT—Rich Square





JUNIORS

First Row

DORIS GERALDINE BULLARD—Lumberton
 ANN BURKHEAD—Fayetteville
 MARY MARGARET BURNEY—Aberdeen
 FRANCES BURPOWS—Asheboro
 JANE BURPOWS—Ridgewood, N. J.
 MARY ETTA BURTON—Spencer

Second Row

ETHEL CALDWELL—Waynesville
 MARIAN CALLIS—Bessemer City
 NANCY CALLAWAY—State Road
 JULIA LOUISE CAMERON—Polkton
 JANET CAMPBELL—Greensboro
 BERNICE CARTER—Asheville

Third Row

ROSINA CARTER—Madison
 VIRGINIA CARUTHERS—Graham
 ANNIE RUTH CASH—Apex
 DOROTHY CASHION—Cornelius
 MARTHA ROB CHERRY—Scotland Neck
 LENA CHESTNUT—Seven Springs

Fourth Row

MARY ELIZABETH CHILDS—Greensboro
 BETTIE OLIVIA CHITTY—Murfreesboro
 CARROLL CHRISTENSEN—Beaufort, S. C.
 DORIS ELLEN CLARK—Raleigh
 ELINOR CLEMENT—Lincoln University, Pa.
 MARY LOUISE CLEMENTS—North Wilkesboro

JUNIORS

First Row

IRMA CLINE—Newton
 SUE CLINE—Taylorsville
 HENRIETTA CLODFELTER—Greensboro
 BEATRICE COBLE—Oakboro
 SYLVIA COHEN—Statesville
 JEAN COMINS—Bluefield, W. Va

Third Row

DOROTHY COX—Greensboro
 KATHRYN COX—Fremont
 MARGUERITE COX—Greensboro
 VIRGINIA DAFE COX—Greensboro
 PHYLLIS CROOKS—Concord
 SARA CROOKS—Concord

Second Row

EVELYN MARY CONBOY—Scarborough, N. Y.
 ANNE CONWAY—Salisbury
 LUCILLE COOKE—Clover, S. C.
 AGNES COOLEY—Wagram
 JOSEPHINE COOLEY—Greensboro
 BETTY COVINGTON—Laurinburg

Fourth Row

EMILY CROWELL—Charlotte
 MYRA CULPEPPER—Arlington, Va
 BETTY DAHLIN—Evanston, Ill
 BEATRICE DARDEN—Fayetteville
 EMMIE DARK—Siler City
 VIRGINIA DAUGHERTY—New Bern





JUNIORS

First Row

FRANCES CONWAY DAVIS—Raccoon Fort, Va.
 MARY FRANCES DAVIS—Connell, Springs
 HELEN BLANCHE DAVIS—Badin
 JEAN DAVIS—Warrenton
 MARY ELIZABETH DAVIS—Westfield, N. J.
 MIRIAM DAY—Spruce Pine

Third Row

DORAS DOWNEY—Upper Montclair, N. J.
 NORMA DOZIER—Rocky Mount
 MILDRED DUNNAGAN—Yadkinville
 PAMELIA NILES EARLIE—Greensboro
 EVELYN EASLEY—Winston-Salem
 SHIRLEY ELLIOTT—Woodland

Second Row

ELLA MAE DEES—Ft.boro
 JOSEPHINE DEES—Fremont
 WILLIE LOUISE DELINGER—Lowell
 MARY LEWIS DICKENS—Ft.boro
 MARTHA HAPPY DIXON—Finston
 GRACE DOBENS—Yorkville

Fourth Row

MARY LEE ELLIS—Leaksville
 KATHERINE EPLEY—Old Fort
 PANSY EPWIN—Newland
 JUNE FEIKER—Regency Park, L. I.
 ELIZABETH FERGUSON—W. nesville
 ANNA FISHER—Greensboro

JUNIORS

First Row

JOAN FLANAGAN—Baldwin, L. I.
 ELEANOR FOKES—Ocala, Fla.
 SUSAN FORBES—Wilson
 FRANCES FOX—Greensboro
 EMILY FRANKLIN—Winston-Salem
 JOAN FREEHOF—Brooklyn, N. Y.

Third Row

RAY GEIGER—Hendersonville
 MARJORIE GELSTON—Hudson Heights, N. J.
 MARTHA GENTRY—Greensboro
 MARCIA GILCHRIST—Brown Summit
 SARAH GILL—Kittrell
 FRANCES GLAZE—Charlotte

Second Row

K. WANDA FRITTS—Lexington
 DOROTHY FURR—Newton
 MARGIE GABRIEL—North Wilkesboro
 MARGARET GARDNER—Mt. Gilead
 ANNE GARNER—Newport
 VIRGINIA GECKS—Garden City, L. I.

Fourth Row

ELEANOR GLENN—Gatesville
 MILDRED GLENN—Marion
 MARTHA GOBLE—Newton, N. J.
 ELIZABETH GODBEY—Winston-Salem
 JANE GOLDEN—Leasville
 MARY LOIS GORDON—Pilot Mountain





JUNIORS

First Row

JEAN GOTTHEIMER—Charlotte
 JANE GRACE—Hazelwood
 CAROLYN GRADY—Durham
 MARGARET GRANTHAM—Greensboro
 AYLETT GIFFIN—Asheville
 DOROTHY GUETH—High Point

Third Row

SARA MUNDY HAMRICK—Shelby
 JANE HARDAWAY—Tuxedo
 MARGARET HARDEN—Roanoke Rapids
 ANN HARDISON—Wadesboro
 SARAH HARDISON—Raleigh
 MILDRED HARRELSON—Reidsville

Second Row

JEAN HAIR—Gastonia
 MARY LOUISE HALL—Raleigh
 BETSY NEIL HAMMER—Gibsonville
 MARY LOUISE HAMMER—Red Bank, N. J.
 ELIZABETH HAMRICK—Davidson
 MARGARET HAMRICK—Shelby

Fourth Row

MARTHA R. HARRIS—Sherwood
 MARY CARY HARRIS—Inez
 MARY WILL HARRIS—Stem
 EVELYN HARRISON—Whitakers
 HELEN K. HARRISON—Plymouth
 NELLIE HART—Oxford

JUNIORS

First Row

ANNA HAUSER—Mt. Airy
 SARAH HEATH—Harmony
 DOROTHY HENDRIX—Greensboro
 CARROLL HENNESSEE—Pinehurst
 DOREEN HENRY—Peekskill, N. Y.
 MARJORIE HETZ—Charleston, W. Va.

Third Row

GAYNELLE HOGAN—Ellerbe
 FLETA MAE HOHN—Greensboro
 DOROTHY HOKE—Kings Mountain
 JANE HOLCOMBE—Fayetteville
 DOROTHY HOLDEN—Greensboro
 BERYL HOLLIFIELD—Spruce Pine

Second Row

HELEN IRENE HIGGINS—Guilford College
 LORAIN HIGHFILL—Coats
 LILLIE HILL—Yadkinville
 HILDA HILTON—Walkertown
 AMELIA HINKLE—Lexington
 MIRIAM HINSHAW—Greensboro

Fourth Row

GRACE HOLLINGSWORTH—Greensboro
 BARBARA HOLLISTER—Springfield, Mass.
 MARGARET HOLLOWELL—Rocky Mount
 MARY ELIZABETH HOLT—Princeton
 MARGARET HONEYCUTT—Raleigh
 ELAINE HOPE—Scranton, Pa.





JUNIORS

First Row

BETTY HOPKINS—Greensboro
 MARY FRANCES HOPKINS—Concord
 MARY FRANCES HOWELL—Asheville
 CHAPLOTTE HUDSON—Weehawken, N. J.
 MARGUERITE HUDSON—Lillington
 MARY HUDSON—Morganton

Third Row

WINSTON JAMES—Laurinburg
 BARBARA JOHNSON—New York City
 BETTY GREEN JOHNSON—Lillington
 IRMA LOUISE JOHNSON—Marion
 MARGARET E. JOHNSON—Clifton Forge, Va.
 MARJORY JOHNSON—Dunn

Second Row

CARRIE OLA HUGHES—Snow Hill
 MARTHA HUNEYCUTT—Stanfield
 MARGARET HUNT—Lexington
 TEXIE HUNTER—Tobaccoville
 ELIZABETH JACKSON—Gastonia
 H. MILDRED JACKSON—Greensboro

Fourth Row

RACHEL JOHNSON—Winston-Salem
 KATHERINE JONES—New Bern
 MARGARET JONES—Reidsville
 CAROLYN JORDAN—Elizabethtown
 PATIENCE JORDAN—Belhaven
 GLADYS JOYCE—Mayoalan

JUNIORS

First Row

FRANCES JOYNER—Wilson
 CATHERINE JUSTICE—Canton
 ETHEL KASSLER—Gaffney, S C
 GEORGIA KEETER—Morganton
 JANE KEISTER—Greensboro
 HELEN KEMP—Arlington, Va

Third Row

NELL KOONCE—Raleigh
 HARRIET KUPFERER—Paterson, N J
 ADELE KUTZLEB—Baltimore, Md
 CHARLOTTE LADNER—Paulsboro, N J
 DOROTHY B LANCASTER—Tarboro
 WINIFRED LANGLEY—Rocky Mount

Second Row

ELEANOR KENDALL—Johns
 RACHEL KING—St Pauls
 MARGARET KINLAW—Fayetteville
 MARTHA KIRKLAND—Wilson
 MARY FRANCES KNOTT—Oxford
 DORIS KNOX—Charlotte

Fourth Row

VERNA LARSON—Glen Ridge, N J
 MARGUERITE LAUGHRIDGE—Marion
 MARGUERITE LAZENBY—Statesville
 MARGARET LEE—Waxhaw
 RUBY LEFTWICH—Winston-Salem
 ESTA LEONARD—Netherlands West Indies





JUNIORS

First Row

ADELE LIEBIG--Newark, N. J.
 MARGARET LINCOLN--Tryon
 HELEN LINDSLEY--Wadesboro
 HELEN LITTLE--Claremont
 JANE MOZELLE LOEP--Carrboro
 FRANCES LOHR--Lexington

Third Row

MARY HOPE McCALL--Elizabeth City
 BETH McDONALD--Timberland
 RUTH McFARLAND--Tryon
 REBECCA McKEITHAN--Greensboro
 MARY EDNA McLEAN--Rockingham
 SARA McLEAN--Asheville

Second Row

PACHAEL LONG--Bahama
 MARY EUGENIA LOPE--Smithfield
 AUPILLA LOVE--Elizabeth City
 DOPOTHY McADAMS--Graham
 HAPPIETTE McALLISTER--Mount Pleasant
 ETHELDA McARVEE--Gastonia

Fourth Row

DOROTHY McPHERSON--Greensboro
 RUBY MADRY--Rich Square
 ALEEN MANESS--Carthage
 JUANITA MANESS--Carthage
 LOUISE MANN--Washington, D. C.
 HELEN MARSHALL--Rose Hill

JUNIORS

First Row

SARA FRANCES MARTIN—Dunn
 SHIRLEY BARNES MASON—Beaufort
 CLAIR MATTHEWS—Engelhard
 DOROTHY MATTHEWS—Leaksville
 SUSIE MATTOX—Pinetops
 VIRGINIA MAUNEY—Charlotte

Second Row

AUDREY MAY—Pittsfield, Moss
 ANNA MEDFORD—Waynesville
 MARY MELTON—Hendersonville
 CYNTHIA MENDENHALL—Asheboro
 PAULINE MERRILL—MARSHALL
 GLORIA METZGAR—Ashton, Md

Third Row

LA VELLE MICHAEL—Kernersville
 MARION MIDDLETON—Greensboro
 JEANETTE MINNIS—Winston-Salem
 ELIZABETH MITCHELL—Perisville
 VIRGINIA MODLIN—Goldsboro
 ALICE MOORE—Weldon

Fourth Row

ESTHER MOORE—Old Greenwich, Conn
 GERTRUDE MOORE—Mocksville
 REBA MOORE—Matthews
 JOAN MORGAN—Greensboro
 MRS VOIGT F MORGAN—Gibsonville
 DOROTHY LEE MORRISON—Franklin





JUNIORS

First Row

MARGARET DEE MORRISON—Hickory
 PENELOPE MORTON—New Bern
 WILMA MORTON—Albemarle
 OCTAVIA MULLER—Dillon, S. C.
 ANN MUMFORD—Washington
 EMILY JANE NEAL—Greensboro

Third Row

GWYNNE NORTHUP—Winston-Salem
 DOROTHY ODUM—New Bern
 GENEVIEVE OSWALD—Buffalo, N. Y.
 E. ELIZABETH OWEN—Thomasville
 MYRT PADGETT—Hayesville
 ANN PALMER—Hilton Village, Va

Second Row

PEBECCA NEAL—Southern Pines
 NONA NELME—Wadesboro
 SARAH NEWLAND—Montreat
 ELIZABETH NEWTON—Greensboro
 GEPALDINE NOPMAN—Greensboro
 MARGARET ANNE NORMAN—Greensboro

Fourth Row

MARY PALMER—Tryon
 ELEANOR PATTERSON—Greensboro
 JULIA PEPPER—Walnut Cove
 MINNIE ELIZABETH PERKINS—Reidsville
 MARY ANN PETTUS—Media, Pa
 AGNES PETTIT—Asheville

JUNIORS

First Row

ELIZABETH C. PIERCE—Winchester
 ROSALIE PILLEY—Pantego
 ELLA MARIE PINKSTON—Salisbury
 ANNE PITONIAK—Westfield, Mass
 LELIA HOLT PLEASANTS—Durham
 JUDITH POOLE—St. Pauls

Third Row

GLORIA PRICE—Greensboro
 LEWIS PRIDGEN—Elm City
 BELLE HICKS PURVIS—Salisbury
 SARA QUEEN—Waynesville
 BETTY JEAN QUICK—Mamaroneck, N. Y.
 GENEVA RAHINKAMP—Pomona

Second Row

LOUISE POORE—Mount Airy
 RUTH PORTER—Herkimer, N. Y.
 CATHERINE POWELL—Whiteville
 MAVIS POWERS—St. Pauls
 REBECCA PRATT—Winston-Salem
 C. ELIZABETH PRESSLY—Belmont

Fourth Row

ELOISE RANKIN—High Point
 MARGIE RANKIN—Winston-Salem
 SARA RATLIFF—Wadesboro
 MARGARET RATTEREE—Kings Mountain
 CLAIRE REABEN—Henderson
 EVELYN REINHARDT—Newton





JUNIORS

First Row

MARY JO FENDLEMAN -Anna, Ill
 KATHLEEN RHYNE -Aberdeen
 DORIS RICHARDSON -Greensboro
 GRACELIA JOY RIDEN-Boonville
 SEPENA MOORE RISER-Greensboro
 FRANCES RIVENBARK -Wallace

Third Row

SARA ROUNTREE-Kinston
 ELISE DUNN ROUSE-Fayetteville
 TERREISA ROWE -Hickory
 SYLVIA RUDISILL-Lincolnton
 BARBARA RUFFIN -Wilson
 HELEN SAMS--Asheville

Second Row

BETSY NEIL ROBERTS -Shelb,
 PISCILLA ROETZAL -Spring Lake, N J
 ELIZABETH ROGERS -Wilson
 ANNA FOSA -Greensboro
 THORA ROSS -Belhaven
 CHARLINE POTHA -Waynesville

Fourth Row

HELEN REID SANDERS-Roxboro
 BETSY INGLE SAUNDERS -High Point
 MARTHA SAWYER-Elizabeth City
 KATHRYN SCHRUM -Greensboro
 BILLIE MONTEZ SCOTT-Mars Hill
 JEAN SCOTT-Greensboro

JUNIORS

First Row

SUSAN SEARCY—Hendersonville
 SARA SEERS—High Point
 GLADYS SESSOMS—Fayetteville
 DOROTHA SEVERANCE—Gostonia
 HELEN SHARPE—Greensboro
 MARGARET SHERRILL—Mount Ulla

Third Row

DOROTHY SMITH—Fremont
 MARIE H. SMITH—Varina
 NANCY SOFLEY—Asheville
 ANNE SPIVEY—Rich Square
 BETTY JEAN STAHL—Laurinburg
 MARILYN STARK—Buffalo, N. Y.

Second Row

MALVENA SHINN—Cleveland
 RUTH SHULMAN—New York City
 ROZELL SHUMOLIS—Canton
 MARY LANE SILER—Siler City
 KATHERINE SLEDGE—Pinehurst
 GRACE SLOCUM—Wilmington

Fourth Row

FLOSSIE STARLING—Pine Level
 CHRISTINE STATON—Flat Rock
 MARGARET STEPHENSON—Pendleton
 ELIZABETH STINSON—Thomasville
 ALINE STRICKLAND—Stedman
 RUTH EVELYN SUPPLEE—Haddon Heights, N. J.





JUNIORS

First Row

ROWENA SUTTON—Dunn
 MERLE SWAIM—Greensboro
 CONSTANCE SWEENEY—Rocky Mount
 GERTRUDE TANNER—Henderson
 HELEN TANNER—Winston-Salem
 PAULINE TAYLOR—Aulander

Third Row

RUTH THOMPSON—Mountain Park
 VIRGINIA TODD—Fairfield, Conn.
 EVELYN TOLER—Rocky Mount
 ANNA F. TOMLINSON—High Point
 HELEN TRENTHAM—Mars Hill
 LOIS TUNNELL—Swan Quarter

Second Row

LYDIA TAYLOR—Brooklyn, N. Y.
 SALLIE TAYLOR—Mountain Home, Tenn.
 KATE TEAGUE—Fairmont
 SARAH HOLT THERPELL—Burlington
 WILNA JUNE THOMAS—Charlotte
 JANE THOMPSON—Henderson

Fourth Row

DOROTHY TURLINGTON—Goldsboro
 NAN TURNER—Mount Ulla
 MARY W. TUTTLE—Melbourne, Fla.
 MARY THORNE TYSON—Farmville
 EDNA UMSTEAD—Durham
 MARY FRANCES VARNER—Greensboro

JUNIORS

First Row

- IDA RACHEL VERNON—Stoneville
- HELEN VINSON—Mount Olive
- MARIE WADE—Dunn
- FRANCES WAIN—Granite Quarry
- SUZANNE WALDROP—Kinston
- ANN WALKER—Morganton

Third Row

- ANN WEBSTER—Savannah, Ga
- MARTHA LORENE WERTZ—Landis
- MARY GRIFFITH WEST—Williamsport
- POLLY ANNA WHISNANT—Hickory
- CAROLYN WHITE—Ro-boro
- RUTH WHITE—Greensboro

Second Row

- ELAINE WALKER—Fremont
- MARTHA WARREN—Burlington
- SARA WARWICK—Easton, Pa
- LYDIA ANN WATKINS—Blanche
- JANIE LEE WATSON—Cory
- JANE WEBB—College Park, Ga

Fourth Row

- LOUISE WHITEHURST—Contoo
- MARTHA WHITWORTH—Waco
- BROCKETT WILKINS—Wilson
- EDNA WILKINS—Edenton
- MARTHA WILLIAMS—Cullen, Va
- WINIFRED WILLIAMS—Hamlet





JUNIORS

First Row

MARY ELLA WILLIAMSON—Asheville
 NANCY WINCHELL—Severn Park, Md.
 SARAH JANE WOMACK—Leasburg
 MILDRED WOMBLE—Ashley Heights
 PATRICIA WOOLLEY—New York City

Second Row

MARY ELLEN WEST—Dover
 JEANNE WORSLEY—Bridgeport, Conn.
 JEANNE WYGANT—Baltimore, Md.
 JEAN YATES—Greensboro
 ELIZABETH YEATTES—Pelham

Third Row

DELICE YOUNG—Charlotte
 MARY FRANCES YOUNG—Durham
 LILLIAN ZACHARY—Brevard
 LOLA ZURITA—Quite, Equador, South America

JUNIORS WHOSE PICTURES DO NOT APPEAR

SARAH BAITY
 RUTH BOWDEN
 ELINOR EDWARDS
 MRS. LADY GRACE LeBARON

MARY LEEPER
 TONI PORTESS
 KATHRYN SAFRIT
 KATHERINE WILLIS

WHO'S WHO

Among Students in American Universities and Colleges

1942

First Row: MARTHA KIRKLAND, HELEN TANNER, JULIA PEPPER, DOROTHY SEVERANCE

Second Row: GLADYS SESSOMS, MARY JO RENDLEMAN, PEGGY LINCOLN, GRACE SLOCUM, PHYLLIS CROOKS



SOPHOMORE CLASS

The Class of 1944 this year has been one of the most active sophomore classes in the history of the College, carrying through traditional sophomore customs as well as in broadening its activities. Under the leadership of Mrs. Vera Largent as class chairman, the class has exhibited an unusual progressive and cooperative spirit.

The most important project has been the beautification of the hill above the campus lake. This project was begun last spring and has been successfully continued under the direction of Mr. E. H. Hall, Mary Rankin McKethon, and her committee. The area has been surveyed, plans outlined for improvements, and several hundred iris and juniper bulbs have been contributed and planted by members of the class.

Following tradition, the class sponsored a University sermon in November which was one of the best attended of these services ever given, and in December the Christmas pageant—a mystery play from the York Cycle—was produced, directed by May March. The class also planted in the lake area a handsome young hemlock, hoping to set a Christmas custom for future sophomores.

An unusual project has been a Personal Pride Campaign, headed by Virginia Shield and Betty Hornaday, with an emphasis on personal neatness of students on and off campus. The Sophomore Council, which was composed of a representative from each hall with Vice-President Mary King as chairman, has handled class publicity.

Traditional class jackets arrived before spring holidays. Alison Rice was chairman of the committee which chose a well-cut, man-tailored coat of white flannel.





OFFICERS

MARY KING Vice-President
 DORIS McROBERTS President
 NANCY KIRBY Secretary
 TONI LUPTON Treasurer

VALERIE PAT ABEL
 JULIA ABERNETHY
 FRANCES ALBERTY
 EVELYN ADAMS

MARY CHARLES ALEXANDER
 ISABEL ALLEN
 CORINNE ALLEY
 SARA LOU ALLRED

MARY ELIZABETH ANDERSON
 DORIS P. ANDREW
 NANCY ANDREWS
 RUTH H. ANDREWS

BONNIE ANGELO
 ARLINE ARMOUR
 ELAINE ATKIN
 ELEANOR MARION AXLEY

FRANCES BAILEY
 LYDIA LEA BAILEY
 JEAN BAIN
 MARY ESTHER BAISE

ANN BAKER
 AMELIE BALLARD
 MARION BARBER
 BONNIE BARNUM

MARY ELIZABETH BARWICK
 FRANCES BASON
 ANN BATTLE
 CORNELIA BATTLE

MYRTLE BATTS
 MARY DOUGLAS BAXLEY
 JULIA BAZEMORE
 ELIZABETH BEALL





HANNAH BEARD
ORA GRACE BEASLEY
REBECCA BEASLEY
JEANNE BENNETT



ELIZABETH BENNETTE
BARBARA BENTLEY
KATHARINE BISSELL
HELEN BLALOCK



HAZEL BLAND
REBECCA BLANTON
NANCY MARIE BLUE
GLORIA BLUMENTHAL



FRIEDA BOGER
JANIS BOLTON
VIOLET BOSTIAN
MOLLIE BOWIE



CONSTANCE BRADLEY
DORIS E. BRADLEY
FRANCES BRADLEY
HELEN BRADY



SARA BRAWLEY
MARGARET JO BROCK
BECKY BROCKMAN
DOROTHY MALLETTE BROWN



EDNA BROWN
JEAN BROWN
LOIS BROWN
OPAL BROWN



HARRIET BROWNING
SARAH BROWNLEE
FRANCES BRYANT
ANNE E. BUCKLEY

DOROTHEA BULTMAN
 JACQUELINE BURGESS
 SAIDA DOT BURWELL
 ANNE MARSH BUTLER

ELLEN BUTLER
 JEWEL BUTLER
 VIRGINIA NELL BUTNER
 CAROLINE CABELL

CATHERINE CALDWELL
 CLARA ELIZABETH CALDWELL
 FLORENCE CALDWELL
 JEANNE MARILYN CALDWELL

MARY STRONG CALVERT
 JEAN CANTRELL
 CORNEILLE CARAWAY
 MARTHA CARPENTER

SUZANNE CARROLL
 ANNE H CARTER
 ANNIE MAE CARTER
 FRANCES CATHEY

JANE CAVENAUGH
 SARAH ANN CHAFFIN
 CONSTANCE CHAMPION
 FRANCES CHITTY

MARY CHRISMON
 BARBARA CLARKE
 JOY CLARK
 PHYLLIS CLASTER

ELIZABETH CLAY
 JEAN CLEMENTS
 DORIS COBB
 ELIZABETH COBB





MARY AGNES COCHRANE
 DOROTHY COCKFIELD
 CAROLYN COKER
 ANNA LAURA COLE

VIRGINIA COLE
 MARY JANE COLEMAN
 JOSEPHINE COLLINS
 FRANCES COOPER

LUCY FRANCES CORBETT
 HELEN COX
 JULIA EUGENIA COX
 MARY ADA COX

MARY JEANETTE CRUMPLER
 SARAH CULPEPPER
 JULIA CURRENT
 MARY DANIELS

NORMA LEE DAVES
 BARBARA DAVIS
 DOROTHY DAVIS
 KATHERINE DAVIS

NANCY DAVIS
 CLARICE DICKERSON
 JEAN DICKEY
 SARA DOBY

MARY ELIZABETH DOGGETT
 BETTY DORTON
 BRADLEY DUFFY
 ARMANTINE DUNLAP

EMILY DUNNING
 JULIA DWIGGINS
 MARY LEE DYSART
 MARIE EDWARDS

MARY FRANCES EDWARDS
 STELLA MAY EFLAND
 FLORENCE ELLIS
 MARJORIE ELLIS



MOLLY BUGG ELLIS
 ANNABEL EMBREY
 MARY HELEN EMERSON
 ELAINE ERICKSON



GRACE ESTEP
 ANNA L. FAKE
 VALYNE FALES
 MARGARET FANT



CALLIE VICK FARRELL
 JOSEPHINE FARTHING
 ROSEMARY FAUDEL
 CHRISTINE FAULK



FRANCES FAULKNER
 RUTH FERGUSON
 LOUISE FEW
 ANITA S. FIFE

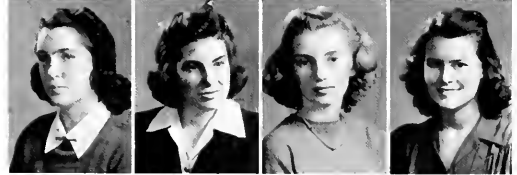

MURIEL FISKE
 JUDITH FLANDREAU
 DOROTHY BELLE FLOWERS
 GRACE FORSTER



FRANCES FOUNTAIN
 JAMIE FOWLER
 LOIS FOWLER
 MARY BLANCHE FREEMAN



KITTY LEE FRITZ
 SARA FULTON
 HELEN GAINIEY
 EMMA LEE GIBSON





MARGARET GLEIM
 ISLA GORHAM
 SHIRLEY GOSSELIN
 RITA GOTTHEIMER

MARY AGNES GRAHAM
 MARY GRANDY
 ZADIE GRAVES
 KATHERINE A. GRAY

RUTH GREENE
 JEAN GREGORY
 JANET GRIFFIN
 CYNTHIA GRIMSLEY

ANNE GUILBERT
 PATTIE GUION
 CORA GUTHRIE
 LAURA RUTH HAGAMAN

HENRIETTA HALL
 SUE HALL
 JULIANA HANKS
 EVELYN HANSEN

MARGARET HARDEE
 IDA HARPER
 MARGIE RHEA HARRELL
 HENRIE HARRIS

SARAH ANN HARRISON
 MIRIAM S. HARTLEY
 GERALDINE HASCHE
 BETTY JO HAUSER

GRACE HAYNES
 RACHEL HERRING
 REBECCA HERRING
 MATILLE IRWIN HICKS

ANN HIGHSMITH
HELEN HILDERMAN
JOAN HILL
RUTH HILL

MIRIAM HINES
ANNIE LANIER HOLMES
MARY LOUISE HOLMES
ROSALIE HOLMES

MARGARET HOLT
JANICE HOOKE
RUTH E. HOOPER
ANN HOOVER

SARAH HOPPER
GRACE HOPPERS
BETTY HORNADAY
JANET HOWELL

BETTY LOU HOWSER
JANET HUBBARD
MILDRED HUFFMAN
ANNE HUGHES

MARGARET HUGHES
BETTY HUNEYCUTT
NANCY JACKSON
MARY ELIZABETH JAMES

ELIZABETH JARDINE
MARJORIE JELLISON
BETTY LOUISE JOHNSON
CHASE JOHNSON

KATHERINE JOHNSON
LOLA JOHNSON
MARGARET JOHNSON
SUSAN ELIZABETH JOHNSON





BETTY JEAN JONES
MARY CHARLOTTE JONES
ANNA ELIZABETH JORDAN
DE LON KEARNEY



FRANCES KEEL
JEANNE ROGERS KEETER
MARY FRANCES KELLAM
MARY LURA KINCAID



BETSY KING
ELIZABETH KING
MARY KING
NANCY KIRBY



AILENE MABLE KIRKMAN
MARY MOLING KIRKMAN
MARY ELIZABETH KIRSCHNER
CAROLYN KNOTT



SARAH RUTH KNOX
LUCILLE NOLTE KUGLER
CARMELE LAMBETH
MARTHA LASSITER



DAISY LAWRENCE
LOUISE LAZARUS
EDNA EARLE LEARY
JEAN LeCLUSE



NANCY LEDBETTER
CAROLYN LEHMAN
BARBARA LENNON
CHRISTINE LENTZ



EVELYN LEE LEONARD
DOROTHY IMOGENE LEVIS
KATHERYNE COOK LEVIS
MARY VAUGHN LEWELLYN

DAPHNE LEWIS
 MARY LOUISE LEWIS
 EDNA LINDER
 ELIZABETH LINDSEY

PAIGE LOHR
 CAROLYN LORE
 MARGARET LUMPKIN
 ANTOINETTE LUPTON

MYRLE LUTTERLOH
 LINDA LYON
 LYNN MacDONALD
 HELEN McBEE

ANNE McBRIDE
 ANNE McCOY
 RUTH McCULLOUGH
 ANNE McDOWELL

CONSTANCE McFARLAND
 MARY McFARLAND
 NANCY McGHEE
 KATHRYN McGOWAN

HARRIETTE McGRAW
 GEORGIA MAE McKEEVER
 MARY RANKIN McKEITHAN
 MOZELLE McLEOD

JANE McLURE
 LESLIE McNEILL
 CLAIRE McROBERTS
 DORIS McROBERTS

DOROTHY MADSEN
 PHYLLIS MAIR
 MAY MARCH
 HAL MARCH





MARJORIE MARKS
JULIE MARSH
ELIZABETH MARTIN
MARJORIE MASON

SUSANNAH MATTHEWS
EMILEIGH MAXWELL
GAYNOR MAY
VIRGINIA MAYBERRY

MAY MEADOWS
DOROTHY MEDLOCK
ALBERTA MARIE MENZIES
JANE MILLAR

DOROTHY LA VERNE MILLER
JACQUELINE MILLER
RUTH MILLER
DORIS E. MILLS

ELIZABETH MILLS
MARGARET MILLS
MARY VIRGINIA MITCHELL
MARGUERITE MOBERG

JEAN MOOMAN
BETTY SHAVER MOORE
FRANCES MOORE
JEANNE MOORE

MAXINE MOORE
EVELYN HORTON MOORING
MARY EVELYN MORRIS
BETTY HOWARD MORRISON

CAROLINE MORRISON
ISABELLE MORRISON
MARGARET MOSS
JANE MOSS

DORIS MURPH
 MARTHA ANN MURPHY
 VIRGINIA R. MURPHY
 EMMA NICHOLS

ELIZABETH NICKERSON
 BILLIE NIFONG
 MARY ELIZABETH NORTHCOTT
 KATHRYN O'BRIEN

MARGARET ODOM
 REBECCA OEHLER
 LIDA ORMOND
 CAROL OVERCASH

NANCY PARCELL
 DORIS PARKER
 MARTHA PASCHAL
 ANNIE LOUISE PATTERSON

PATRICIA PATTON
 LUCY BELLE PAYNE
 RUTH PEACOCK
 ALICE PEELER

ESTELLE PENN
 MAURINE PERRYMAN
 LOIS PHILLIPS
 MARY LOUISE PHILLIPS

MARY ELIZABETH PILAND
 JANE PITTARD
 JEAN POINDEXTER
 MARY JULIA POLLOCK

BLANCHE POOLE
 JOSEPHINE POORE
 MADELYN POPE
 EMILY PORTER





MARY DAVIS POU
BETTY JANE POWELL
LAURA POWERS
MARY BELLE PRICE

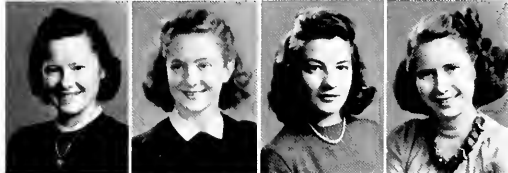

RUTH PRIVATT
LUCILLE PROCTOR
ANNE QUEENSBURY
ANN RAINEY



DORIS RATLEY
CATHERINE REAVES
EMORYETTA REEVES
ROSALYN REID



KATHRYN RENTZ
MARY NINA RHYNE
ALISON RICE
LOIS LEE RICHARDS



JEAN RICKERT
EDITH M. RICKMAN
JEANNE RIGLER
LILLIAN ROBERTS



BETTY ROBERTSON
VIVIAN ROBINSON
REBA ELLEN ROUSH
BARBARA ROY



SARAH RUDISILL
DORIS SABISTON
NANCY SADLER
HARRIET SAWYER



CAROLYN SCARBOROUGH
NATALIE SCHLOSSBERG
RUTH SCHOHN
DOROTHY SCOTT

HILDA SCOTT
 DOROTHY SEEGERS
 FLEETA SETZER
 CECIL ELIZABETH SEVERANCE

MARY ALICE SHACKELFORD
 VIRGINIA MARIE SHEILD
 MARJORIE SHEPHERD
 MARY ELEANOR SHERRILL

SYBIL SHOLAR
 SARA SHUFORD
 IRMA SHORE SICELOFF
 MARION SIFFORD

LORAIN SIGMON
 M. JANE SIMMONS
 BENNIE SIMPSON
 MARGARET SIMPSON

MARY WARD SLADE
 JEAN SLAUGHTER
 DOROTHY SLOAN
 BARBARA JEAN SMALLWOOD

ANNIE LOU SMITH
 BARBARA ANN SMITH
 EVELYN SMITH
 HELEN SMITH

KATHERINE SMITH
 LIDIE SMITH
 LOUISE SMITH
 MARY MADISON SMITH

BETTY B. SNIDER
 BARBARA SNOWDEN
 MARGARET SNYDER
 ELIZABETH SOFLEY





HAZEL SOLOMON
MARY ANNE SORRELL
ARLINE STEINACHER
JEAN STEPHENSON



CLARA STEVENS
DOROTHY STEWART
MAZELL STILLWELL
MABLE STIREWALT



CAROLYN STOUT
MYRA STOWE
DORA STROUPE
VERNA SUITT



HELEN SULLIVAN
JEAN SULLIVAN
LOUISE TALLEY
ANN TAYLOR



CATHERINE V. TAYLOR
ELLEN TAYLOR
HAZEL TAYLOR
KATHERINE R. TAYLOR



LUCY TAYLOR
NANCY TAYLOR
MARTHA TEETER
JUANITA THAYER



BLANCHE THIES
MARION THOMAS
MARJORIE THOMAS
GENE THOMPSON



MILDRED THORPE
WILMA TILLETT
GLORIA TINFOW
JANE TULLOCH

RUTH TURNER

SCOTT TYREE

CLARICE TYSON

RUTH TYSON

EDITH UDEN

BILLIE UPCHURCH

MARY ALICE VANN

MARGARET VESTAL

ELIZABETH WADE

MARION WAITE

BILLIE WALKER

LOUISE WALKER

MARY WALKER

SUZANNE WALKER

GERALDINE WALL

RITA WALLACE

LOUISE WARE

CHRISTINE WARREN

ANNABEL WEINKLE

HELEN LEWIS WELLS

ROSALIE WATSON

BESSIE MAE WHITE

JOSEPHINE WHITLEY

ANN WHITE





CLARA WIESMANN

EMILY LOUISE WILKINS

ADELLA WILLIAMS

HAZEL WILLIAMS

LOIS WILLIAMS

BARBARA WILLIAMSON

ELIZABETH WILLIAMSON

BEVERLY WILSON

HELEN WINSLOW

JEANETTE WINSTEAD

JULIA WOLFF

MARY LOUISE WOMBLE

MARGARET WOOSLEY

LOUISE Y. WORKMAN

ERIS WORSLEY

NANCY WORSLEY

MARJORIE WRIGHT

CAROL YELVERTON

HULDAH YORK

REBA YOUNG

SOPHOMORES WHOSE PICTURES DO NOT APPEAR

CORNELIA ANDERSON

JACQUELINE CARTER

BETTY HALLIGAN

DOROTHY HOLDEN

JEAN JORGENSEN

MRS. JULIET KELLY

BETTY LOU KILGORE

ELEANOR NOBLES

MARY ELIZABETH PATTEE

DAPHNE SHAW

ANNIE RUTH SMITH

NORANNE TUTTLE

FRESHMEN

With the opening of the school year, the class of 1945 took up its duties. The honor of representing the Freshman Class on Founders' Day was won by Dianne Page. A class motto and banner were chosen, and Cornelia Lowe was elected banner-bearer. June Bolton, Anne Henning, and Elaine Simpson, together with a member from each Freshman residence hall, served in the Student Legislature.

The class owes the success of this year of beginnings to Martha Kirkland, Vice-President of the Junior Class, who has efficiently played her part of "The Big Sister" to the whole class. Helping her with plans for the first semester were members of the Freshman Commission who were: Martha Hipp, Camilla Griffin, Martha Pohl, Jean Holmes, Dorothy Gilmore, Hope Schilleter, Helen Phillips, Woody Hewitt, Carolyn Harward, Jean Johnson, and Marguerite Laing.

After the class song had been written and applauded enthusiastically by the student body at the second mass meeting, class officers were elected. Dianne Page was elected president; Jean Holmes, vice-president; Barbara Hicks, secretary; and Hope Schilleter, treasurer.

Throughout the year, the Freshmen cooperated fully in the National Defense program, not only being careful to observe the necessary restrictions but also taking advantage of the courses offered by the Service League.

In April, the Freshmen sponsored the fourth University sermon of the year. The following month brought a long-awaited event, the Freshman Dance, a fitting climax to a happy, busy year.

In this fiftieth anniversary year of the college, this year's freshman class has been able to catch the spirit of Woman's College perhaps more quickly than any other class as love and pride of the institution have been to the fore more than ever throughout this year in the celebration of the progress we have made.





OFFICERS

HOPE SCHILLETTER Treasurer
BARBARA HICKS Secretary
DIANNE PAGE President
JEAN HOLMES Vice-President



FRESHMEN

Top Row

Lorraine Abbott Josephine Alexander
 Adelaide Abernethy Frances Starr Allen
 Pamela Ackerman Lula Belle Allen
 Frances A'ree Virginia Lee Allred
 Margaret Alexander Evelyn Anderson
 Helen Andrews

Third Row

Lucile Ballenger Andree Barnett
 Betty Scott Barber Roberta Irene Barnett
 Marilyn Barger Ann Barnwell
 Josephine Borker Carolyn Bass
 Jean Barnes Mary Ann Bass
 Peggy Bass

Fifth Row

Margaret Bilyou Dorothy Blalock
 Marilene Bird Elizabeth Blalock
 Carol Bisette Jean Elizabeth Blalock
 Bettie Blakely Sara Blanton
 Dare Blalock Lala Blaylock
 Dorothy Blocksidge

Second Row

Bernice Anthony Catherine Austell
 Mary Katherine Antrim Mary Emma Ayers
 Bernice Apple Catherine Bacon
 Sarah Power Armstrong Lois Bagley
 Dorothy Arnett Janet Baker
 Betty Bales

Fourth Row

Marjorie Bateman Marie Belk
 Dorothy Baughn Dorothy Anne Bell
 Nancy Bean Lucile Bell
 Dorothy Beatty Anne Bennett
 Rebecca Beckham Mary Lou Bennett
 Bruce Biggs

Sixth Row

Ethel Sue Boaz Dorris Boone
 Wilhelmina Boesser Johanna Lau Boshan
 Jacqueline Boggs Katherine Bowden
 Jane Bolton Oneida Bowles
 Katherine Bondurant Ruth Bowman
 Nell Bradford

FRESHMEN

Top Row

Julio Bradshaw
Rosalie Branower
Betty Mae Breedon
Elsie May Briggs
Helen Bright
Helen Bryan

June Bristow
Jane Broadhurst
Jeanne Marie Brown
Ruby Frances Brown
Annie Lou Bryan

Third Row

Doris Canady
Violet Caneega
Lou Ree Cantrell
Margaret Caroon
Edna Corraway
Juanita Cates

Helen Carraway
Jane Carroll
Betty Carter
Catherine Carter
Mary Elizabeth Carter

Fifth Row

Allen Claywell
Louise Cole
Davidine Coleman
Freeda Collins
Helen Collison
Jackie Cooper

Barbara Conley
Sarah Conrad
Anna Mae Cook
Eileen Cooney
Geraldine Cooper

Second Row

Emily Burbage
Mary Burke
Iris Ames Burriss
Margaret Burritt
Evelyn Butler
Ivo Louise Campbell

Clore Byrd
Annie Macon Byrum
Mabel Joyce Cain
Anne Calvert
Ellen Calvert

Fourth Row

Marjorie Causby
Mattie Cecil
Dorothy Chamblee
Rebecca Charles
Wilmoth Charles
Margaret Clark

Jean Cherry
Harriet Chestnutt
Nancy Chestnutt
Wanda Choate
Jean Clark

Sixth Row

Tommy Covington
Nancy Cowherd
Eugenia Cox
Hilda Cox
Janet Cox
Suzanne Crawford

Jeanne Cox
Jewell Cox
Nancy Cox
Emily Crandwell
Nancy Craver





FRESHMEN

Top Row

Margaret Ann Creef
 Sybil Crofts
 Ruth Crowder
 Frances Cruise
 Larice Crutchfield
 Evelyn Dahlin
 Norma Culler
 Elizabeth Cummings
 Nancy Roy Currie
 Johnnie Curry
 Marian Curtis

Third Row

Jane Dillard
 Peggy Donald
 Mary Lou Draughon
 Dorothy Drew
 Sara Dunlap
 Ann Edgerton
 Marjorie Lunel
 Sarah Dunstan
 Mildred Duomi
 Georgianna Dyer
 Erna Maude Dysart

Fifth Row

Rachael Evans
 Ann Minerva Falkner
 Elizabeth Fant
 Nannie Lee Farlow
 Beatrice Farmer
 Katherine Fishel
 Mary Jo Flippin
 Gladys Foley
 Margaret Fonville
 Pat Fordham
 Dorothy French

Second Row

Willa Marie Deal
 Dorothy Davenport
 Betty Davis
 Elizabeth Davis
 Josephine Davis
 Betty Dillard
 Marion Davis
 Martha Leo Davis
 Marie De Jinger
 Emma Olive Dermid
 Ruth Jean Dickson

Fourth Row

Betty Agnes Edwards
 Joanne Edwards
 Ruth Eifort
 Iris English
 Kathryn Esky
 Kathryn Evans
 Hazel Estes
 Irma Estes
 Hallie Etheridge
 Lynda Ruth Etheridge
 Virginia Eudy

Sixth Row

Virginia Fuik
 Kathryn Furr
 Jane Gardner
 Caroline Garner
 Emily Gattis
 Anne Goldston
 Margaret Gessner
 Martha Gessner
 Helen Gibson
 Dorothy Faye Gilmore
 Evelyn Glass

FRESHMEN

Top Row

Elizabeth Grady
Lela Grady
Anna Graham
Edith Margaret Grant
Caroline Graves
Harriett Guion

Louise Greene
Mary Eleanor Grier
Mary Frances Grier
Camilla Griffen
Dorothy Grigg

Third Row

Rachel Hanna
Julie Harper
Marjorie Harrill
Mary Harrington
Frances Lee Harris
Dorothy Hayman

Jane Brooks Harris
Nan Lucy Harris
Carolyn Harward
Billie Hasty
Elizabeth Howley

Fifth Row

Mary Hicks
Joyce Highsmith
Julia Hill
Pauline Hill
Martha Hipp
Janet Holmes

Margie Hobbs
Andoro Hodgkin
Sarah Hodgkin
Lois Hohn
Rosemary Holland

Second Row

Evelyn Gullledge
Ethel Gurganus
Jane Guy
Norma Haft
Ruth Harzlip
Carolyn Hornick

Anne Hale
Roxanna Hales
Doris Mae Hall
Martha Hall
Mary Anno Hallenbeck

Fourth Row

Alyce Haynes
Virginia Haynes
Louise Heisner
Betty Helburn
Ann Henning
Barbara Hicks

Frances Hensdale
Mary Wood Hewitt
Sophia Heyn
Patricia Hiatt
Alma Hirks

Sixth Row

Jean Holmes
Peggy Holt
India Hood
Helen Hoover
Dorothy Horton
Jule Hurst

Betty Horwitz
Grace Hoyle
Grace Hughes
Ellen Green Hunt
Audrey Hunter





FRESHMEN

Top Row

Lois Hutton
 Julia Ipark
 Elizabeth Anne Irvin
 Ilene Isreal
 Rachael Jackson
 Audrey Jessup

Sybil Jackson
 Alice James
 Luna Jarvis
 Margaret Jeffreys
 Anne Jesnak

Third Row

Ann Keeter
 Carolyn Kelly
 Janet Kendrick
 Annie Kidd
 Margaret Killebrew
 Irene Kossow

Mary Kimball
 Olive Kimbrough
 Peggy Kirkman
 Elaine Kirschner
 Howell Knight

Fifth Row

Susanne Lindeman
 Helen Lindsey
 Sarah Little
 Ruth Lloyd
 Sara Lockhart
 Betty Laughlin

Jean Logan
 Ann Long
 Katherine Long
 Hilda Longest
 Ann Lott

Second Row

Elizabeth Johnson
 Francis Johnson
 Jessie Johnson
 Betty Johnson
 Warren Lee Jones
 Nancy Katzenberg

Doris Jones
 Dorothea Jones
 Frances Jones
 Lee Mae Jones
 Mary Ellsworth Jones

Fourth Row

Anne Kule
 Aurelia Lackey
 Marguerite Laing
 Sadie Lane
 Barbara Latham
 Meta Lewis

Elizabeth Laws
 Kathryn Leika
 Barbara Leonard
 Doris Lewin
 Jane Lewis

Sixth Row

Cornelia Lowe
 Audrey Lum
 Jean Lyda
 Mary Elizabeth Lyerly
 Patricia Lynch
 Mary McLeon

Laura Anne Lyon
 Margaret McCabe
 Bonnie McCloy
 Evelyn McKinney
 Anne McKnight

FRESHMEN

Top Row

Thelma McMurry
 Martita McNairy
 Marion McPherson
 Hennette Manget
 Dorothy Mann
 Alice Betty Mouney

Betty Lou Manuel
 Claire Martin
 Virginia Mae Martin
 Mary Mashburn
 Hilda Mattox

Third Row

Mary Elizabeth Moore
 Jean Ann Mare
 Elizabeth Morris
 Wilma Morrison
 Evelyn Motley
 Clyde Myers

Edith Motan
 Margaret Mullen
 Nancy Murphy
 Jane Lea Murray
 Jean Mustaine

Fifth Row

Jeanne Nowell
 Dorothy Oates
 Peggy O'Connell
 Wanda O'Daniel
 Jane Oliver
 Marie Park er

Mary Owen
 Norma Page
 Lucille Palmer
 Dorothy May Parker
 Laura Parker

Second Row

Mary Grace Maus
 Kitty Ward Maxwell
 Sara Medford
 Dorothy Meekins
 Joyce Miller
 Carolyn Moore

Roselyn Miller
 Valera Miller
 Betsy Madin
 Eleanor Malen
 Wilma Joyce Moody

Fourth Row

Madeline Myers
 Billie May New
 Rachel Newbern
 Jeanne Newbold
 Arlene Newell
 Brevard Northrup

Susie Newman
 Martha Nichols
 Sara Lee Nichols
 Virginia May Niven
 Ella Mae Norman

Sixth Row

Ruth Parker
 Jane Partridge
 Jean Partridge
 Thelma Payseur
 Elizabeth Pearce
 Margaret Plank

Jean Pegram
 Dorothy Perry
 Barbara Pettit
 Helen Phillips
 Martha Pinner





FRESHMEN

Top Row

Bett, Peck
 Martha Jane Pohl
 Josephine Pope
 Margaret Potts
 Elaine Powell
 Janice Prichard
 Sophia Powell
 Vivian Powell
 Mary Louise Priddy
 Shirley Pridden
 Bella Prince

Third Row

Elizabeth Reynolds
 Vernona Rhue
 Margaret Riddle
 Caroline Riden
 Elaine Rierson
 Christine Rogers
 Lugeon Riley
 Lois Risley
 Caryl Roane
 Margaret Robbins
 Jean Roberts

Fifth Row

Bertha Schwab
 Frances Scott
 Sarah Glenn Scruggs
 Martha Setzer
 Mary Anna Sharpe
 Hilda Shoaf
 Dorothy Shealy
 Inez Shermer
 Betty Sherrill
 Martha Lee Sherrill
 Sarah Sherrill

Second Row

Butte Furr
 F. S. Pumpkin
 Miss Quamby
 Margarete Pahn
 Elizabeth Randall
 Edythe Reynolds
 Lillian Paper
 Sara Sloan Ray
 Ruth Register
 Alise Reid
 Laurene Renfrew

Fourth Row

Patricia Rothrock
 Lu Ellen Routh
 Ruth Royal
 Avis Russell
 Maryemma Ryan
 Evelyn Scholtes
 Priscilla Sanders
 Mary Glenn Sanfield
 Mary Satterfield
 Hope Schilleter
 Jean Schnepfe

Sixth Row

Betty Simmons
 Elaine Simpson
 Katherine Simpson
 Annie Louise Sinclair
 Betty Lou Sloan
 Sara Smithson
 Jean Sloan
 Nelle Cooke Sloan
 Adelle May Smith
 Mary Jean Smith
 Sarah Smith

FRESHMEN

Top Row

Madge Snow
 Marjorie Snowden
 Myrtle Soles
 Virginia Sollee
 Lillian Somers
 Joy Spratt

Imogene Sorrell
 Emma Southerland
 Pattie Sue Southerland
 Janet Spain
 Virginia Spear

Third Row

Mae Elizabeth Stryon
 Sadie Suggs
 Barbara Sutlive
 Mary Frances Sutton
 Mary Katherine Swain
 Peggy Teague

Margarette Swindell
 Ruth Talley
 Margaret Tate
 Eleanor Dare Taylor
 Marguerite Taylor

Fifth Row

Hinda Troutman
 Rebecca Turner
 Patricia Turton
 Carol Van Sickle
 Helen Van Sickle
 Gloria Wagner

Margaret Van Sliken
 Marguerite Van Wagner
 Celia Varner
 Peggy Voss
 Gladys Wager

Second Row

Joan Spring
 Adelia Spry
 Peggy Stanton
 Margaret Stauber
 Celeste Steagall
 Lucy Stubbs

Elma Stearns
 Cora Belle Stegall
 Nell Stephens
 Phyllis Strickland
 Doris Stryker

Fourth Row

Caline Thies
 Mildred Thomas
 Coretta Thompson
 Mary Katherine Thompson
 Sarah Thorne
 Kay Tolhurst

Ruth Thornton
 Nancy Tillett
 Betty Hughes Tilley
 Celinda Tilley
 Maria Tillotson

Sixth Row

Marguerite Waldenmaier
 Bernice Walker
 Mildred Walker
 Dorothy Walton
 Esther Warren
 Ernestine West

June Watrous
 Arlene Webb
 Joan Weil
 Janet Welsted
 Maud Wenkenbech



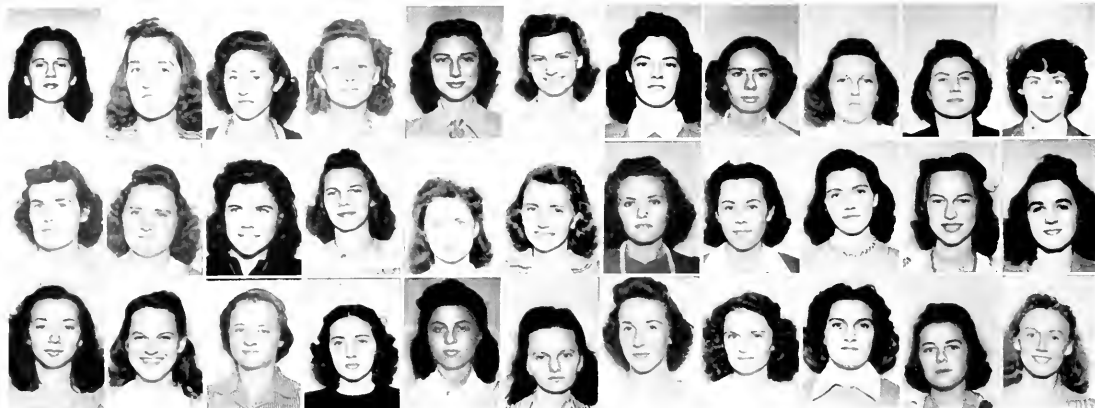

FRESHMEN

Top Row

Gene Wharton
 Margaret Wheeler
 Cora White
 Hazel White
 Kathleen White
 Jane Wilcox
 Arleen Whitener
 Sara Jane Whitmire
 Eloise Whitson
 Kathleen Wicker
 Beatrice Wilcox

Second Row

Sally Wilcox
 Grace Wilkins
 Eleanor Williams
 Jonis Williams
 Lucy, Willoms
 Eleanor Winstead
 Ruth Williard
 Evelyn Willis
 Catherine Wilson
 Ella Gray Wilson
 Frances Winslow

Third Row

Elizabeth Winston
 Billie Ann Witherspoon
 Eleanor Wolfe
 Louise Wood
 Ruth Evelyn Woodall
 Mary Ruth Woodard
 Cornelia Woodlief
 Gwen Wynn
 Jeanne Yarrow
 Margaret Yates
 Nancy Yokeley



FRESHMEN WHOSE PICTURES DO NOT APPEAR

Mary Apperline	Frances Crowell	Nancy Lewis Harris	Janice Lee	Hope Pate	Jeanette Tilly
W. Imath Barber	Carolyn Daniels	Frances Hodgkin	Eugenia Long	Eleanor Rankin	Doris Underwood
Rachel Baxter	Jane Ferris	Lorena Holden	Peggy McConnell	Mildred Richardson	Virginia Webb
Ellwee Bourne	Frances Gabrie	Betty Hudson	Helen McDuffie	Helen Roycroft	Glady West
Margaret Ann Brown	Eura Gardner	Helen Jones	Claudia McMillan	Judith Rulnick	Rebecca West
Marilyn Caldwell	Anne Gillespie	Louise Jones	Sara Moy Martin	Elva Shuford	Louise Wilkins
Elizabeth Cross	Olive Hall	Jean Jorgensen	Diana Neff	Gail Tennent	Kathryn Yandell
		Mozelle Keller	Dianne Page		

FRESHMAN COMMISSION

1942

First Row CAMILLA GRIFFIN, MARTHA POHL, JEAN HOLMES, DOROTHY GILMORE

Second Row HOPE SCHILLETTER, HELEN PHILLIPS, WOODY HEWITT, CAROLYN HARWARD, JEAN JOHNSON, MARGUERITE LAING





KATHLEEN SKIPPER MARJORIE BOWERS JESSIE LEE BENNETT ANN SOUTHERLAND

COMMERCIAL CLASS

JESSIE LEE BENNETT President
 MARJORIE BOWERS Vice-President
 KATHLEEN SKIPPER Secretary
 ANN SOUTHERLAND Treasurer

The Commercial Department of Woman's College began with the founding of the college in 1872. Only four courses of study were offered to the commercial students when the department was first organized. The course in this department has developed along with the rest of the school and there is now a special corridor for the students who are taking this course. In contrast to the first commercial class which was made up of only five students, the present commercial class has over a hundred students enrolled in it.

Today, as in previous war times, the department is lending its services to the government by adding extra courses to meet the large demands of the government for secretaries. One of its chief contributions to this timely cause was the presentation of a defense bond to the school.

Accuracy, efficiency, and cooperation have been the standards of the commercial classes throughout the history of Woman's College.

COMMERCIAL CLASS

Bottom Row--(Left to Right)

FRANCES ALEXANDER
 JANE BARBEE
 HILDA MAE BARBOUR
 RUTH BARBOUR
 BESSIE BARNHARDT
 LOUISE BAXTER

Second Row

FRANCES BEAVER
 EVELYN BECK
 LUCILE BEDDINGFIELD
 ELIZABETH M. BENNETT
 JESSIE LEE BENNETT
 IRMA RAE BOBBITT

Third Row

MARJORIE BOWERS
 MARGARET BRUMMITT
 MARIE BURGWIN
 MARGARET BYRD
 SARA CATHERINE BYRUM
 ANNE CHRISMON
 MARY ATHELENE CLAPP
 ELEANOR S. COOPER





COMMERCIAL CLASS

Bottom Row (Left to Right)

KATHRYN CUNNINGHAM
 IRENE CURFENT
 ELIZABETH DeLANCY
 EARLEEN DRIGGERS
 MARGUERITE ENGLISH
 MILDRED FALLS
 EVA FAW

Second Row

SARAH FERGUSON
 MARILYNN FLOYD
 BETTY SUE FRAZIER
 INEZ GASKINS
 MARGARET ANN GORE
 LILLIAN GRAHAM
 FRANCES ANN GWYN

Third Row

HELEN HALL
 REBECCA HAMBY
 LAURA KATHERINE HARPELSON
 ANN HARDING
 MARIA HARRIS
 DELOPES HINTON
 ELAINE HIPLEMAN
 MARY LUCILLE HOCUTT

COMMERCIAL CLASS

Bottom Row—(Left to Right)

ULDENE HODGIN
HELEN HOWARD
ANNIE SUE HOYLE
MILDRED HUGGINS
MARGARET JARMAN
MEMORY JOHNSON

Second Row

BETTY JOYCE JONES
CATHERINE KELLY
MARIANNA KENDALL
BETTYE KENNEDY
FLOSSIE KENNEDY
BLANCHE KINCAID

Third Row

ANITA KOONCE
MOLLIE KRAMER
KATHERINE LITHGO
BETTIE LOUISE LONDON
MARY JON LONG
WILLA McARTHUR
MARGARET McCACHREN



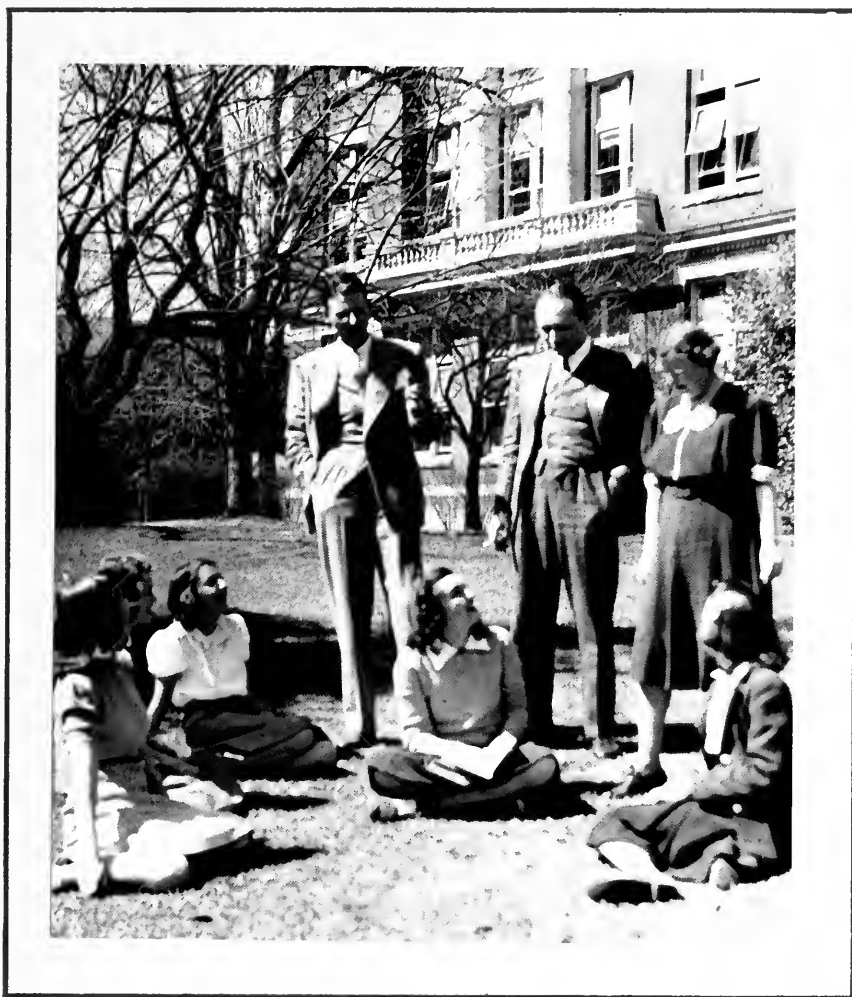

Departments

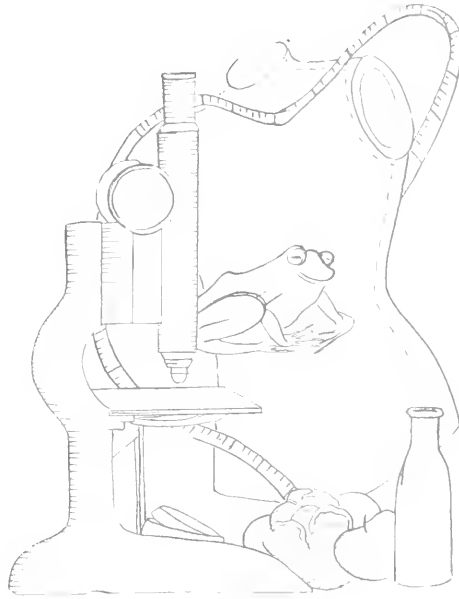

BIOLOGICAL SCIENCES

BIOLOGY

The work of this department goes back to the founding of the college when Miss Dixie Lee Bryant, now residing in Asheville, gave instruction in this subject. She was succeeded by Dr. T. Gilbert Pearson who has long been eminent as an ornithologist and as president of the National Audubon Societies.

In 1905, a new impetus was given this work in the coming of Dr. Eugene Willis Gudger who soon established excellent courses, teaching first in the "Main" Building and then in the newly-erected McIver Building. During his fifteen years of work here, Dr. Gudger developed high reputation as a teacher and also published many papers in the study of fishes, in which field he is now eminent.

With the World War over, the department shared in the large plans for the College envisioned by President Emeritus Faust. In the fall of 1920, Professor John Paul Givler became head of the department which, with greatly enlarged College enrollment, soon developed along several coordinate lines. On the plan of departmental divisions, instruction was provided in General Biology, and also in the special fields of Botany, Zoology, Physiology, and Bacteriology.

Three student clubs—The Botany Club, The Zoology Field Club, and The Medical Technologist's Club—are now in active operation. The department has a seaside laboratory at Beaufort, North Carolina, where summer courses in marine zoology are given by Dr. Archie D. Shattsbury.

From these many years of effort, by teachers in diverse fields, the broadly cultural influence of biological science has been extended to some thousands of students. Likewise, professionally, a sizable group of well-trained women scientists—teachers, technicians, research-workers—has been produced by this department of their Alma Mater.



DR. JOHN P. GIVLER
Head of Biology Department



JOSEPHINE STEWART
President of Botany Club



THE BOTANY CLUB

HOME ECONOMICS

When the Home Economics Department had its beginning with the founding of the State Normal and Industrial School in 1892, every student was required to take Home Economics.

This department was located in one room in the Administration building when it was first organized. There was very little equipment and this was quite inadequate. When Student's Building was built in 1904, the Home Economics Department was moved into the basement of it.

Miss Edith A. McIntyre was the first head of the Home Economics Department, then called the Domestic Science Department. Miss McIntyre was head of the department until Miss Minnie Jamison took charge of it in 1896. She remained head of the department until she was succeeded by Miss Blanche Shaffer. Miss Margaret Messenger Edwards became head of the department in 1932 and is the present head of the Home Economics Department.

The present Home Economics Building was built in 1927 and contains classrooms, laboratories, nursery school rooms, and other rooms which are essential to a good Home Economics Department.

In 1921, the first Home Management House of the Home Economics Department was built. It is furnished and equipped for the use of the Home Economics seniors who are supervised and directed in learning how to conduct the activities of a home.

In 1941, the Home Economics Department had grown to such an extent that it was necessary to have an additional Home Management House so another house was furnished for the purpose of training girls.

When Home Economics was first taught here, there were only a few things taught. Cutting and fitting, sewing, cooking, care of the sick, and general household economy were the only courses offered. These courses have expanded with the growth of the field until there are now many courses making up the curricula of this department.

Besides a large curricula, the department has three active student organizations.

The Home Economics Club, the largest of these organizations had as its theme this year, "Home Economics for Security." Each of the monthly club meetings is centered around this theme—what home economists can do for the protection and conservation and defense of the nation.



MISS MARGARET M. EDWARDS
Head of Home Economics Department



SARAH WHITE
President of Home Economics Club



HOME ECONOMICS CLUB COUNCIL

HOME ECONOMICS

Continued

The purpose of the club is to arouse interest in this field, to develop an appreciation of homemaking, and to bring students together through social contacts

The Home Economics Honor Society was established at Woman's College four years ago for the purpose of recognizing and encouraging outstanding scholarship and leadership among the Home Economics students. Membership in this society is the highest scholastic honor which can be given a Home Economics student at Woman's College

The goal of this society is to be granted membership in a national Home Economics honor organization. It is the hope of this group that this membership will be granted during this Fiftieth Anniversary Year

The girls in the 4-H Club have been 4-H members since childhood and find it interesting to continue fun and development under the 4-H code in college. Their highlight of the year is the week-end of the Tri-State Collegiate 4-H Club Conference at Camp Long, South Carolina, and there is the annual recreational meeting held at Woman's College of all the Collegiate 4-H Clubs in North Carolina

The Home Economics Honor Society this year received membership as the Alpha Kappa Chapter of Omicron Nu, National Home Economics Honorary Sorority. Official installation was in May, 1942

THE HOME ECONOMICS HONOR SOCIETY



THE 4-H CLUB

HEALTH

Organized at a time when most other colleges did not have such a service, the Health Department of the Woman's College of the University of North Carolina is indicative of the early pioneering spirit of our college. From the foundations laid by Dr. Marion Bitting and Dr. Anna Gove and built upon by Dr. Ruth Collings has grown a department so large that it was necessary to create the present Hygiene division, as a separate department. This department is ably directed by Dr. Victoria Carlsson and her colleagues, Miss Anne Shamburger and Miss Mildred Harris.

As landmarks of the progress of our Health Department stand the Administration Building, where our health service began in one small office, Little Guilford, our first College Infirmary, and the present Infirmary, the culmination of the campus health movement throughout fifty years.

For the defense of our country, Woman's College has incorporated within its health service courses in first aid, child care, home nursing, and also open forum discussions on vital health problems. In its emphasis on prevention of disease through knowledge, the Health Department is preparing a future in which sound bodies and healthy minds will be more necessary than ever before.



DR. VICTORIA CARLSSON
Head of Hygiene Department

1892

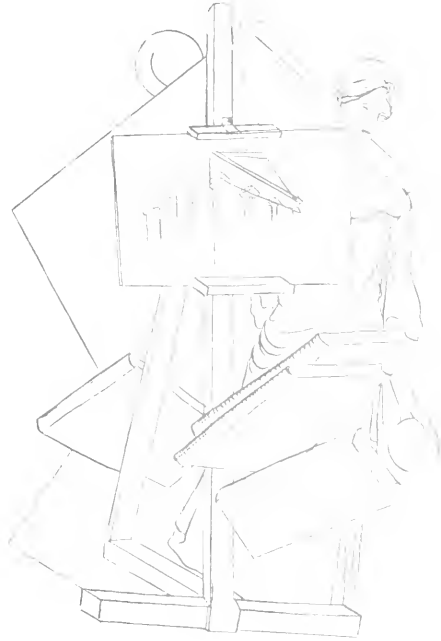

HUMANITIES

ART



MR. GREGORY D. IVY
Head of Art Department



A. GENE POPE
President of Art Club

The Art Department is one of the youngest and most active departments on the campus. There were a few courses in art when the college was founded, but the Art Department was not given a place of any importance, since art was considered to be an impractical subject. Later there were courses in art appreciation, costume, and home furnishing under the Home Economics Department.

The present department owes its existence to the dreams and perseverance of Mrs. Elizabeth McIver Weatherspoon, and to the fact that ninety per cent of the alumnae said, in answering a questionnaire sent out by the Dean of Administration, that they believed the greatest single need of the college was an Art Department. It was established in 1915 with Mr. Gregory D. Ivy as its head and chief organizer. Mrs. Weatherspoon was transferred from the Education Department and Miss Peterson from the Home Economics Department. Classes were held in the Music Building, Home Economics Building, and Curry. There were two people in the first graduating class in 1937; this year, 1942, there will be nineteen.

In 1918, the summer course at Beaufort was first offered, and its enrollment has grown from fourteen to twenty-six.

Only very recently, in the fall of 1941, was the department moved to its present location in McIver Building. There are now seven studios, a lecture room, a reference room, six offices, and the Weatherspoon Gallery, named in honor of Mrs. Elizabeth Weatherspoon. The faculty staff is now composed of eight members, each of whom is well-qualified in his special field. The curriculum includes courses in drawing, painting, costume design, interior design, textile design, advertising, modelling, and sculpture, as well as art appreciation, art history, and art education. This is the only school in the state where a student may specialize in any phase of art work.

Perhaps the most important achievement of the department has been its success in developing appreciation of art by the general public. This has been accomplished by the frequent exhibitions in Weatherspoon Gallery. The department has also been influential in stimulating student art work throughout the state by means of the annual State School Art Exhibitions, to which work from any school in the state—first grade through college—is submitted, judged, and exhibited. These exhibitions were started in 1937.

The Art Club was formed in 1937 by students and meets once a month. It has an enrollment of about thirty members, all of whom are Art majors.

THE ART CLUB



CLASSICAL CIVILIZATION

When the College was founded, it was taken for granted that Latin would play its part in the training of the young women of the day. Constantly through the years many of the best minds of each college generation have sought to gain perspective upon their present problems by studying the Classics. It is in this respect, perhaps, that Latin and Greek have best contributed to the education of the college bred man and woman. In the pages of the Greek and Latin writers, the student sees the destiny of some person similar to himself worked out to the end, the mistakes or triumphs of character are here to be seen from their inception to the last ringing down of the curtain. Nations and cultures rise from their painful beginnings, march to their powerful destinies, and then leave their lesson of good or evil for the student of today.

In 1935, the department of Classics was reorganized and a full four-year major in Greek language and literature was added to the curriculum. Woman's College thus continued its efforts to maintain a high intellectual standard along with the best institutions in the country. Three years later, in 1938, the Classical Club was founded. This Club is made up of students who have made marks of B, or better, in Greek or Latin. Since membership is distinctly honorary and in no sense compulsory, the Club has enjoyed a degree of success rare among student clubs. In its monthly meetings, the students themselves present papers on some topic relating to classical literature.

The study of the Greek and Latin civilizations should play a tremendously important role in the present time of defense. Since the world is entering another period of chaotic morality and questionable culture, it needs the stabilizing influence of lessons from the past. And if woman is to play the most important role she has ever played in the history of civilization, the holding to a high cultural and moral standard, she must be educated in terms of the past as well as of the present.

THE CLASSICAL CLUB



DR. CHARLTON C. JERNIGAN
Head of Classical Civilization Department



THELMA RUSSELL
President of Classical Club

ENGLISH

With the opening of the college in the fall of 1892, Dr. Edwin Alderman was head of the department of English for that school year, leaving to become president of the University of North Carolina. Succeeding him and directing the department until 1901 was Dr. James Yodkin Joyner; and following Dr. Joyner, Dr. W. C. Smith directed the policies until his retirement in June, 1940.

During these first fifty years of the college, the curriculum in the English department has expanded so that there have been special studies in every period of English literature. In the early years no American literature or creative writing was taught, however, and it was not until the arrival of Mr. A. C. Hall in 1916 that these courses were introduced into the curriculum. Mr. Hall was chairman of the debating club, which later became known as Speakers Club, and of the creative writing club, which now is designated the Quill Club. It was out of his short story class that the idea of a college paper was conceived, and as a result the CAROLINIAN was born.

With the retirement of Dr. Smith as head in 1940, an administrative committee composed of Dr. L. B. Hurlley, Miss Jane Summerell, and Mr. George Wilson directed the department for the year 1940-41. A new head of the department was ushered in with the fiftieth anniversary year. Dr. Winfield Rogers, formerly at Western Reserve University, has brought with him revolutionary ideas, and, with the help of other members of the English department, has worked out a program which will change the previous concept of the purpose of teaching English and English and American literature. Since Dr. Rogers' arrival, the courses within the department have been more closely correlated, and sequences have been arranged so that a student can major in English with special emphasis upon any one of the following: English literature, American literature and civilization, writing and language, or drama and the theatre. Of course, there are basic requirements for an English major in the curriculum; however, it is arranged so that a student can follow her own inclination in any one of these directions.

In order to enrich a student's work in English, less time has been devoted to literary history and more emphasis, all through from sophomore English particularly to the end of



DR. WINFIELD ROGERS
Head of English Department



ELEANORE PEARCE
President of Speakers Club



THE SPEAKERS CLUB



THE QUILL CLUB

RUTH HEFFNER
President of Quill Club

the senior work, has been given to the study of the literature itself and of its cultural and thought values.

During 1941-42, the idea of the course which leads directly to the comprehensive examination in English, has been greatly modified to serve more specifically the purposes of the comprehensive examination. This course is not, therefore, mainly another in English, but

is a course designed to round out an English major's studies in the field of English and American literature.

Another new policy which will be initiated next year is that every member of the English department will teach a section of freshmen. The size of the classes will be reduced not only in freshman but also in sophomore English in order that better results will be produced. In particular courses, such as sophomore English, the survey idea will be replaced by studies of some fifteen authors during the entire year with greater emphasis on the student's actual interpretation and with more oral and written self-expression on the part of the student. Thus the English department moves forward in the spirit of progress that has always typified Woman's College.

DR. ROGERS LEADING
AN ENGLISH FORUM

ROMANCE LANGUAGES



BARNEY
Head of Roman Language Department



MARIE MHERD
President of French Club

The Department of Romance Languages at Woman's College really started with the institution in the form of a three-year course in French described in the first catalog as part of the offerings of the Department of Ancient and Modern Languages, for many years under the guidance of Miss Viola Boddie. In 1894, French became a four-year course for those choosing it as their foreign language.

In 1898, apparently under the influence of the Spanish-American War, a three-year Spanish course was adopted, to be dropped from the catalog after seven years. In 1915, Spanish reappeared as a one-year course offered to juniors and seniors. Italian was first offered in 1920. Aside from its general cultural value it is required of voice students.

The French Club as now constituted was organized in 1920 in order to give students of the language greater opportunity to hear and practice spoken French and to become acquainted with the manners and customs of the French people through songs, games, plays, and talks in French.

The Spanish Club was founded along somewhat similar lines in 1922. On December 11, 1941, it was admitted as a chapter of the National Spanish honor society of Sigma Delta Pi.

Sometimes these clubs have entertained natives of the respective countries. From time to time students from these countries become members and add much to the interest of the programs. World figures, such as Andre Maurois, famous French novelist and critic of English literature, and Salvador de Madariaga of Spain, former secretary of the League of Nations, have addressed the French or Spanish Club and been entertained by the members.

As the years have passed, the courses in romance literatures have expanded, conversation has received special attention, and aims and emphasis have been readjusted according to the growth of the College, the preparation and needs of the students, and changes in the fields of usefulness. The majority of these would fall under literary, conversational and pedagogical classification. At present there are thirteen faculty members in the department, three of whom also fill other college positions. Most of the history



THE FRENCH CLUB



SIGMA DELTA PI



JOAN FLANAGAN
President of Sigma Delta Pi

of the Department lies in the administration of three heads: Miss Viola Boddie to about 1900; Miss Linda Teague Hill, 1908-1918; Dr. W. S. Barney, 1919 to the present.

The Department outside of its regular college work of helping to prepare teachers, scholars, and informed citizens has been active in educational associations and has been influential in founding State Modern Language Associations, now a section of the North

Carolina Education Association, and one of the few associations to be affiliated with the National Federation of Modern Language Teachers. The South Atlantic Modern Language Association also was promoted from this Department.

During the last few years the French Service Bureau sponsored by the State chapter of the American Association of Teachers of French has been operated by the Department for the benefit of the French teachers of the state particularly, but also available to others.

Woman's College is fortunate in having several foreign students enrolled this year. Pictured at the left are Esta Leonard from the West Indies, Marguerite Van Wagner from the Canal Zone, Anna Marie Lehndorff from Austria, Lisa Brandt from Germany, Fifi Heyn from Puerto Rico, Lola Zurita from Equadar, Evelyn Hansen from Puerto Rico, Elizabeth Irvin from the Canal Zone, and Toni Portes from Uruguay.



A GROUP OF FOREIGN STUDENTS



DEAN HUGH ALTVATER
Head of Music Department

music teachers in the state necessitated more extensive training in this field. Consequently, in 1908, it was decided to offer courses leading to the degree of Bachelor of Music. The department broadened, but it was without a home—practice rooms and studios were scattered all over the campus. The need of a building to house the department was ever increasing, and fervent attempts were made to obtain it. Finally, this building was granted and in the summer of 1925 the existing music building was completed. Since that time, the school of music has grown rapidly and today it is one of the outstanding departments of the College. To Dean Wade R. Brown, who was head of the department until 1936, is due considerable amount of praise and credit for its progress. Since 1936, Dean Hugh Altvater has carried on the duties of the office and the department embraces twelve other members. Contributing to this progress have

MUSIC DEPARTMENT

When the college was established, courses in Music were taught mainly as assets to other courses which led to degrees. However, the growing need for

PI KAPPA LAMBDA



THE GREENSBORO SYMPHONY ORCHESTRA

been the various music organizations which have become quite active and more definite as to purpose during the last few years.

One of the first clubs formed was the Phoenix Club. It was the only singing organization on the campus made up of students. Each year the group

THE GLEE CLUB



THE YOUNG COMPOSERS' CLUB



BILLIE WALL
President of the Club and Acting Composers' Club

presented a program for the public. Then, in 1927, the name was changed to Madrigal Club, and, in 1941, to Music Education Club. It is now made up of students majoring or minoring in music education and its purposes are to stimulate professional interest in music education among those majoring in the field, provide an opportunity for better understanding among its members, and to promote the love of music among the students of the college and community at large.

In 1936 Dean Altvater, having realized the need of an organized group of wind players on campus, called Mr. Herbert Hazelman in for part time in forming a band. In 1937, Mr. George Henry took over the band with sixteen members who gave their first performance in the spring of that year. Since that time, the band has grown to a membership



MR. GEORGE THOMPSON
Director of Choir



NANOOK HINE
President of Choir

of sixty, playing for gym week, Sports' Day, Greater University Day, and other important occasions.

The Glee Club was organized in 1937 with twenty-five voice majors and Mr. Paul Oncley as director. The club now has thirty-six members and it serves as a laboratory for the voice department where experiments to develop musicianship are carried on as a benefit to its members.

Formed in 1937 as an ambitious group of string players, the Greensboro orchestra has advanced steadily with the addition of woodwind and bass choirs to a full orchestra of sixty-three players, the majority being drawn from the college and the city schools. Under the direction of Dean Altwater, this organization gives public concerts each year and plays for many activities.

On April 30, 1940, Dean Frederick B. Stiven of the University of Illinois presented during chapel exercises a charter for a chapter of the national music fraternity, Pi Kappa Lambda. At the installation in the Alumni House, five faculty members and twenty former students were taken in. Dean Wade R. Brown was made an honorary member of the fraternity.

One of the most progressive organizations in music is the Young Composers' Club which was formed in 1940. Its purposes are to stimulate an in-

THE CHOIR





THE MUSIC EDUCATION CLUB



EMMA MAE BYRLE
President of Music Education Club

terest in and to promote an understanding of contemporary music, to correspond with young composers of other colleges, to keep a library of approved compositions by student and alumnae composers, to foster compositions of North Carolina composers, and to offer the services

of the club in the writing of music for any campus activity. Membership is judged on the basis of compositions and is open to Juniors and Seniors of the Music Department, whose compositions pass. Each year the club tries to bring to the campus some well-known composer

THE BAND

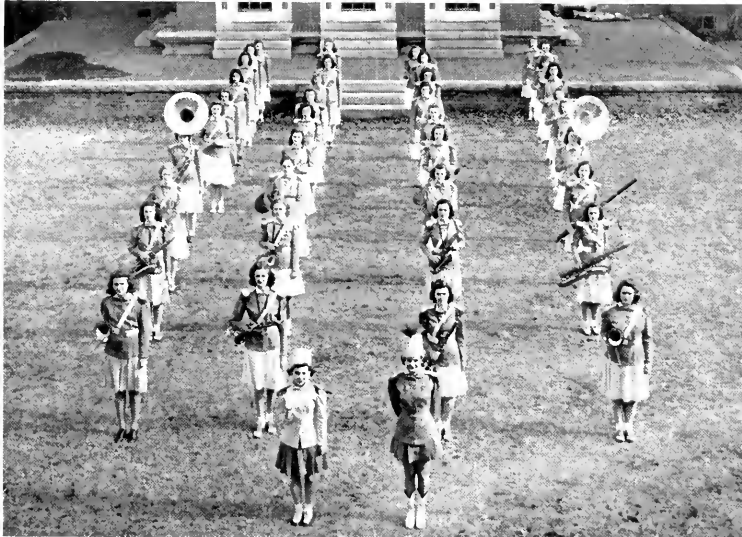

MILDRED SIMMONS
President of Band



GERMAN



MISS EAROLINE B. SCHOCH
Head of German Department

The Department of German is as old as our college. During the year 1892-1893, Miss Gertrude Mendenhall taught German as well as Mathematics. From 1893-1895, Mr. P. P. Claxton had charge of Pedagogy and German. In 1895, German became a separate department under Miss Bertha M. Lee, a graduate of this college. From 1913 to 1918, Miss Christine Reindken was the department head, and since the fall of 1918 Miss Caroline B. Schoch has had charge of the Department of German.



GROUP OF STUDENTS LEARNING GERMAN SONGS

Der Deutsche Verein has been, for the most part, "get-togethers" rather than an organized club. Programs of German music, commemorations of immortal persons, illustrated lectures and an annual unique "Weihnachtsfeier" form the basis of these gatherings.

PHILOSOPHY

The philosophy department of Woman's College came into existence in 1935. Philosophy was taught for the first four years by Dr. Kurt Rossinger, who was succeeded in 1939 by Dr. John A. Clark.

DR. JOHN A. CLARK
Head of Philosophy Department



Philosophy is being taught by Dr. E. F. Wells during Dr. Clark's year's leave of absence.

The purpose of the philosophy department is to offer courses in which students may find help in their efforts to solve some of life's problems—such as those of religion and ethics, and to give students a chance to get acquainted with the philosophical geniuses who have offered solutions to these problems in their various contributions to the world's cultural heritage.

AN INFORMAL PHILOSOPHY CLASS



1892

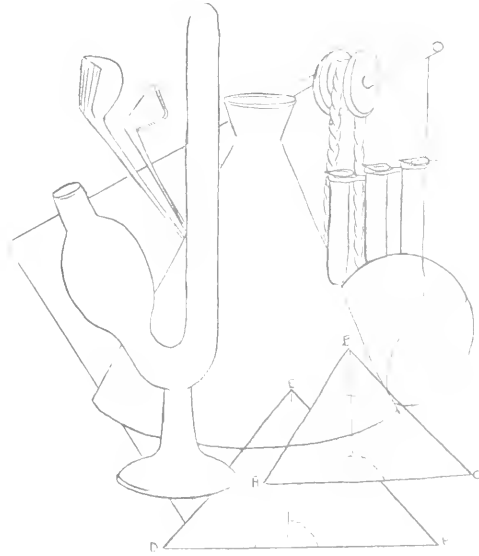

PHYSICAL SCIENCES &
PHYSICAL EDUCATION

PHYSICS

Realizing the cultural and technical value of knowledge concerning relationships in our physical world, Woman's College offered to its students a course in general physics as early as 1894. Since that time, physics have become increasingly significant as the expanding body of knowledge acquired by physicists has influenced both man's outlook, through its implications for philosophy, and his standard of living, through its industrial application. In accordance with these two aspects of the subject, the physics department has introduced courses to enrich the curriculum of both the science and the non-science student, and offers direct services to the college.



DR. CALVIN N. WARFIELD
Head of Physics Department

In addition to offering the work necessary for a major in physics, the following courses are regularly given: general physics for the non-science student; X-ray technique for laboratory technicians and roentgenologists' assistants; amateur photography and advanced photography which may lead to professional work; meteorology and experimental physics, both of which have direct bearing on the present defense effort.

As direct service to the college proper, the Physics Department photographs all new students for the files of various offices, and operates an X-ray clinic for the

college infirmary. It also contributes its services to the motion picture program which it was instrumental in establishing. Among its other activities is the Physics Club, composed of students of physics—past and present—which was organized in 1931. Formal organization of this group was dispensed with in 1941 and a seminar group was formed, which enlarges their own knowledge of physics through active program participation and experimental practice.

The Physics staff has as its own the motto of the college, "Service."

THE PHOTOGRAPHY LABORATORY

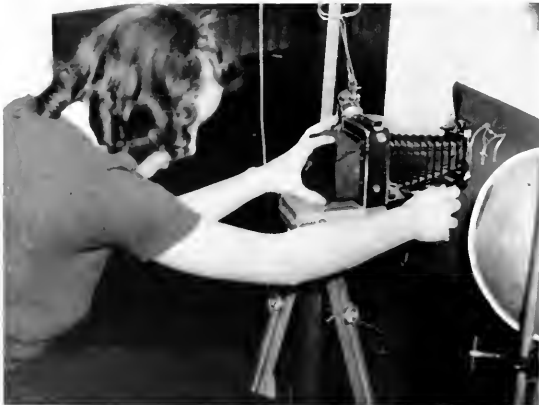

THE X-RAY LABORATORY



MATHEMATICS

The Mathematics department, too, is celebrating its fiftieth birthday along with the college. When the college opened its doors in 1892, there were but five departments exclusive of specialized fields, and mathematics was one of these. Miss Gertrude Mendenhall, a Quaker from Guilford county and a graduate of Wellesley College, was the first head of the department, and she remained in that capacity until her death in 1926.

In those early days, mathematics was required in each of the four years. It had been the purpose of the department from the early days to the present to train its students in accurate and logical thinking, as well as to develop some skill in the science itself.

It was in 1926 that the students organized a mathematics club, which then and now attempts to give to interested students an opportunity to explore the many bypaths of the subject for which there is no time in the classroom and to promote good fellowship among its members.

Although a number of the students specializing in mathematics have entered the teaching field and always will continue to do so, there are a goodly number to be found holding responsible positions in insurance companies, in banks, in various types of business offices, and with the federal government under Civil Service. The demand for young women trained in mathematics has grown tremendously since the outbreak of the war, and an increasing number of our graduates are to be found in this type of service to their country.

THE SQUARE CIRCLE

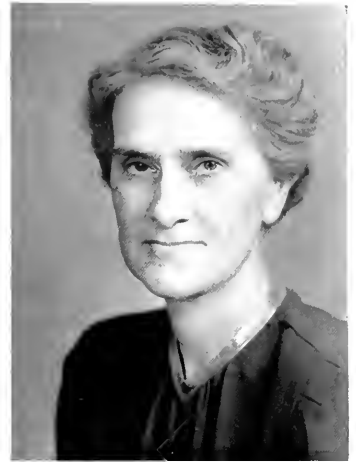

DR. HELEN BARTON
Head of Mathematics Department



MARY LOU MACFIE
President of Square Circle

CHEMISTRY

The seekers of scientific facts through chemistry had the opportunity to pursue three courses—general chemistry, organic chemistry, and analytical chemistry—when the State Normal and Industrial School opened its doors for the first time in 1892. The head of the Science Department and its only instructor for that first crucial year was Dr. Dixie Lee Bryant. In the second year Miss Mary Petty augmented the staff and became head of the department, and that year marked the beginning of the Chemistry Department as a separate entity. Today the Chemistry Department of Woman's College offers thirteen courses under the supervision of eight instructors. During its fifty years of progress and development the department has had three heads; the present head of the department is Miss Florence L. Schaeffer, who succeeded Miss Petty in 1934.

McIver building had been the center of activity for Chemistry lectures and laboratories since its construction in 1908 until in 1939 the college obtained a long-needed science building. Located on College Avenue, the three story Georgian structure is one of the most beautiful buildings on our campus. Built at an estimated cost of \$300,000 of which \$30,000 was for equipment, the building provides the necessary space and makes available the most modern equipment for the Science Department. The Chemistry Department occupies the entire third floor; and the well-equipped laboratories make this floor the chemist's paradise. The preceding weeks before the occupation of the building in 1939 saw equipment being transferred from its long residence in McIver to its new home. Today no remnant of the Science Department in McIver exists—within its walls exists, perhaps, only the memories of by-gone years.

In order to give students the practical application of knowledge learned in their Chemistry courses the Chemistry Club was formed. Junior and senior majors and minors in Chemistry are automatically members of the club. Other members are freshmen and sophomores who average B or better in Chemistry. With Chemistry in the foreground today, the Chemistry Club has had the opportunity to discuss this year many vital problems as they followed the topic of "Chemistry and Defense." Among the subjects considered were poison gases, rubber, and nylon. Social gatherings have their part in the



MISS FLORENCE SCHAEFFER
Head of Chemistry Department



ANNE TORRENTINE
President of Chemistry Club



THE CHEMISTRY CLUB



MEDICAL TECHNOLOGIST CLUB



FRANCES HENRY
President of Medical Technologists

club's program also, and a Christmas party was one of the highlights of the year.

In 1938 the Medical Technologists Club was formed to give all students of advanced bacteriology the opportunity to investigate recent developments in this service and to gain a background in

medical terminology. These aims are accomplished through monthly dinner meetings to which prominent doctors from Greensboro and out of town are invited to speak, and through monthly meetings at which pertinent scientific articles are presented by the members. The club has also shown a movie this year explaining the new X-ray technique. Members of the club find that these meetings afford them the opportunity to obtain valuable background in medical terminology which will aid them in professional conversation.



SCENE IN A CHEMISTRY LABORATORY



MISS MARY C. COLEMAN
Head of Physical Education Department

PHYSICAL EDUCATION

In less than twenty years, gymnasium suits have changed from the ancient and honorable black serge, with its perpetually stuffy smell, to the crisp abbreviated white tennis frock adapted by the college for the freshmen in 1940. Physical Education has travelled far in these twenty years and the change in objectives and procedures is just as marked as the contrast between the gymnasium suits of 1920 and 1940.

In the early years of the college, basketball, tennis, and hockey comprised the physical activity of the students. These games, with exercise classes in Spencer basement, were conducted in order to "keep the girls in good health." There was no actual department of physical education until 1921 when Miss Mary Channing Coleman came to the campus. Starting almost from scratch, she began her long-to-be remembered efforts towards building the department. During that same year an outdoor gym was completed and by 1924 Rosenthal Gymnasium was erected with an adequate swimming pool. Since that time, the department has developed rapidly under the stimulating, never-slackening leadership of Miss Coleman and today it is one of the most recognized physical education departments in the United States.

The chart by which the course is steered is mapped out by current educational philosophy and by student interpretation of this philosophy. The curriculum offers team games for their group-relationship values, and for the training they give in executive techniques. The student preferences are for golf, tennis, riding, swimming, and badminton, which are offered each semester. Social dancing, square dancing, and folk dancing are also popular with the students. The college is particularly proud of its work in the Modern Dance, as a creative art, and as a form of art appreciation. Students in this phase of the department work closely with the departments of Music and Art.

The professional course for training teachers of Physical Education continues to hold its high standards. Its background of sciences and of liberal arts and its emphasis on professional ethics are recognized in the acceptance of graduates from this college by college faculties. Twenty per cent of the 1941 Physical Education graduates went into college teaching positions.



SOCIAL SCIENCES



MR. ALBERT S. KEISTER
Head of Economics Department

ECONOMICS

For twenty-five years after the college was founded there was no recognition of Economics as a separate study. A little economics probably crept into discussions in History, in English, and perchance in the Sciences, but no formal course in the subject was offered.

During the second twenty-five years of the life of the college, Economics has steadily moved ahead. At first a single course in Elementary Economics was offered by the department of History. Later a separate department of Sociology and Economics was created. Still later, Economics was separated from Sociology and

became an independent department. This life history has been paralleled in many colleges throughout America. As the importance of economic problems in the nations and in the world has been recognized, the study of Economics has come to the front

In a woman's college Economics is generally not a popular field of study. It sounds hard. Inquiry reveals that it deals with business, with corporations, with money, and with other things traditionally associated with man's world. Young women tend to shy away from these "practical" matters. That attitude is changing, however. Since women are nowadays expected to earn their own living in the "practical" world for a few years at least, they are taking a greater interest in preparing for such a career. They are finding Economics a helpful study in preparation for their life's work. Added to this somewhat selfish reason for studying economics, there has been a growing recognition that the crises and problems vexing modern civilization are largely, though by no means entirely, economic in their fundamental nature. Women are realizing therefore, that intelligent citizenship demands some acquaintance with economics. Consequently the past decade has shown evidence of a steadily growing interest among young women in this field of learning.

It is unlikely that the events of December 7, 1942 at Pearl Harbor will change the direction of this trend of interest. On the contrary, those events may be expected to quicken women's, as well as others', interest in economics.

The department of Economics does not believe it desirable, and so has not initiated any courses designed especially to prepare students for war work in this field. However, as a stimulus to interest in national economic problems, the Department will conduct two of the student Service League Forums. The first of these deals with "Inter-American Economic Relationships" and the second with "Inflation". The Forums are planned with an eye to students whose regular college courses lie outside the field of economics.

THE ECONOMICS COMPREHENSIVE CLASS



AN ACCOUNTING LABORATORY

EDUCATION

The history of the Department of Pedagogy, later changed to the Department of Education, parallels the history of the college itself, the first head of the department being no less a person than the first president, Dr. Charles Duncan McIver. He was followed in 1893 by Dr. P. P. Claxton, who later became better known as United States Commissioner of Education.

From 1902 to 1906 the catalogues list Julius I. Foust as head of the Department of Pedagogy and dean of the college. When Dr. Foust became president in 1906, he was succeeded by J. A. Matheson, who became dean of the college. A new degree, Bachelor of Pedagogy, was offered to majors in education.

Following Mr. Matheson from 1913-1917 were Dr. Charles H. Elliott and Dr. John A. Lesh. In 1918 Dr. John H. Cook became the new head, and under Dr. Cook there was rapid growth and expansion. Soon the catalogue listed Dr. Cook as Dean of the School of Education and Director of the Summer Session. This statement appears in the catalogue of 1918-1919: "Professional courses are offered to prepare specifically for the following positions: high school teachers, high school principals, primary, intermediate and grammar grade teachers and supervisors, principals of graded and consolidated schools, rural teachers and supervisors." The master's degree was conferred upon a few.

When the college became a part of the University of North Carolina, the School of Education was changed to a Department of Education giving the professional courses required for certification of elementary and high school teachers of North Carolina.

Upon the death of Dr. Cook in 1941, Dr. Franklin H. McNutt became head of the Department of Education of this college, with the further title of Associate Dean of the Graduate School of the University of North Carolina. The Fiftieth Anniversary catalogue will record the fact that in addition to the preparation of high school and elementary teachers on the undergraduate level, a major in elementary education on the graduate level has been allocated to the Woman's College.

In connection with this department there is an Education Club, which was organized October 10, 1921, by Dr. Cook. He and the other members of the Education faculty felt it would be beneficial for the largest group in college with a mutual interest to form a club. The club, composed of seniors doing student teaching and the Education faculty, has for its aims the fostering of interest and pride in teaching as a profession, becoming acquainted with educational problems and conditions in North Carolina, and the enjoyment of social occasions among students, faculty, and leaders of the state.

THE EDUCATION CLUB



DR. FRANKLIN H. McNUTT
Head of Education Department



NELL TUCKER
President of Education Club

HISTORY



DR. BENJAMIN E. KENDRICK
Head of History Department

Although the Woman's College has a history extending over a period of fifty years, "History" as a department is not very old. From 1892 to 1909, a little history was taught as a side-line in the Department of English. Also in the Department of Education, courses in the history of Education were offered. Then, in 1909, Walter Clinton Jackson, now Dean of Administration, was brought to the college as Professor of History and made chairman of a distinct history department. From that time on, the new department grew rapidly, both in numbers of students and teachers, and in broadening the scope of its activities. In 1913, Miss Harriet Elliott, now Dean of Students, was employed as Professor of History and Political Science. From the beginning her principal interest was in the latter field, and in a short while she was devoting all her time to courses in Government.

During the decade of 1913-1923, Dr. Jackson also added to the department courses in economics and sociology to such an extent that eventually the Department of Social Science became a reality. As such, this continued until 1935 when Economics and Sociology were made into separate departments under the able direction of Professors Keister and Johnson, respectively.

Meanwhile Dr. Kendrick, who had come to the college from Columbia University in 1923 as Professor of History, had been made Chairman of the Department of History and Political Science, when Dr. Jackson went to Chapel Hill as Dean of the School of Public Administration.

At present the faculty of the Department of History consists of thirteen members of whom three devote part of their time to the performance of other functions.



HAL MARCH
President of American History Club

THE AMERICAN HISTORY CLUB





THE INTERNATIONAL RELATIONS CLUB



BEATRICE DARDEN
President of International Relations Club

HISTORY—Continued

The International Relations Club is closely affiliated with the Department, Miss Magnhilde Gullander being its faculty adviser. There is also an American History Club which meets informally for the discussion of topics of special interest to students of American History.

Each year about fifteen students major in History and Political Science. Usually a majority of these are preparing to teach in high schools, but some are preparing themselves for professional careers in law, library science, journalism, or graduate work in history.

The Department of History and Political Science, in collaboration with the departments of Philosophy, Psychology, Economics, and Sociology, has sponsored a special volume of essays as its part in the Fiftieth Anniversary celebration. Five of the twelve essays in the volume have been written by members of the Department, while Miss Vera Largent has served as editor.

THE COLLEGE SERVICE LEAGUE

The College Service League was organized the first of January as a step toward preparedness but has undergone many revisions and will continue to do so to meet the needs of the students on this campus both during and after this crisis.

The program of the League is directed by Miss Louise Alexander, faculty head, and Alice Arey, student head, and has been divided in two main lines of activity. Services, which involve preparation in first aid, home nursing, child-care, canteen-training, knitting, nutrition, play production, and the study of the Morse code, Mental or Moral work, which serves to inform people through forums that may be specifically about the war or maybe on marriage rates, national legislation, inflation, taxation, or the influence of war shown in English writings.

In addition, students have been asked to pledge themselves to a daily routine for building strong bodies, conserving electricity, paper, and necessary consumer products.



THE COLLEGE SERVICE LEAGUE

PSYCHOLOGY



DR. J. A. HIGHSMITH
Head of Psychology Department

The history of the Psychology department dates back to the founding of the college. Elementary psychology, the only course offered for the first twenty-five years, was given, until 1924, in conjunction with the department of education. In 1918, General, Educational, and Child Psychology, all taught by one person, made up the work in psychology. Because of increased enrollment and increased demand, the present department of Psychology was organized in 1924. Courses for the general student as well as for prospective teachers were introduced, and, in 1927, provisions were

made for students to major in psychology. Courses in psychology came to be required of students who were preparing to teach in the various branches offered in the college.

In 1925, all introductory courses in this department were set up on a laboratory basis. Some years later, in 1936, these courses were added to the list of Science courses offered for meeting the science requirements in Sophomore year.

Well-equipped laboratories in mental testing and Child Psychology have been developed during the last twenty-two years. The Child Psychology laboratory, housed in Curry building, marked a distinct advance in the study of child psychology in that the whole program is based upon the first hand observation of the child in the laboratory rather than around a book about the child.

During the development of psychology in the college, contributions to the education of teachers has continued to be the major function of the department. Three-fourths of the time, perhaps, of its seven staff members is devoted to work related directly or indirectly to the preparation of teachers. In recent years, however, an important part of the work has been devoted to giving an undergraduate course in psychology to students who will go into fields other than those of public schools. Many of these students have worked in the field of child development. Some have gone into clinical psychology, others into industrial personnel work, and some have entered the fields of social service and religion.

TESTS IN THE PSYCHOLOGY LABORATORY



SOCIOLOGY

Sociology courses at Woman's College were originally taught as part of the social sciences by those teachers who also taught history, economics, and related subjects. Mr. Edward Lindemann was the first member of the faculty to teach only Sociology. In 1923, he resigned and Mr. Glenn Johnson, the present head of the sociology department, came to Woman's College. Not long afterwards, the economics, sociology, and history and political science groups separated into their own departments. Miss Ada Davis, who later became Mrs. Julius I. Faust, joined the faculty. Others followed her until now Miss Merib Mossman, Miss Lyda Gordon Shivers, Miss Lettie Hamlet, and Mr. Glenn Johnson compose the faculty of the Sociology Department.

This department does not offer professional courses but rather attempts to give its students the necessary background for social work or for further work in sociology. It tries to impart to its students a knowledge of the nature of society and of the relationship of the subjects they study to the whole of life.

Several years ago the Alpha chapter of Alpha Kappa Delta, the national honorary sociology fraternity, invited some of the faculty members of Woman's College to become members of the chapter at the University of North Carolina. Since that time, honor major students have been elected to Alpha Kappa Delta membership.

The Sociology club grew out of an association of students from several departments who had formed a race study group. Since this group was composed predominantly of sociology majors, it was natural that it should become a sociology club. With changing students in the passage of years, the interests of the club have changed to social problems and social work.

THE SOCIOLOGY CLUB



MR. GLENN R. JOHNSON
Head of Sociology Department



DOOROTHY McDUFFIE
President of Sociology Club

BUSINESS EDUCATION AND SECRETARIAL ADMINISTRATION



DR. MCKEE FISK

Head of Department of Education and Secretarial Administration

At the January, 1932 meeting of the Faculty Council of the Woman's College it was decided to offer training leading to the degree of Bachelor of Science in Commerce. At this time there was not a single institute of higher learning in the state which provided training in this field. Mr. B. Frank Kyker was employed to direct the work of the new department. He remained the Head of this department until the second semester of the term 1937-1938, when Dr. Keister was then appointed Acting Head. He served in this capacity for two years. He is still Head of the Department of Economics. Dr. McKee Fisk, Stillwater, Oklahoma, became the Head of the Department in 1940.

Miss Patty Spruill, who was teaching business subjects in the one-year Commercial Department at the College, was appointed to teach shorthand and typing in the new departments and then was transferred to the new department for full time work.

To avoid any duplication with the Greater University the name of the degree was changed from Bachelor of Science in Commerce to that of Bachelor of Science in Secretarial Administration.

The number of students enrolled in the Secretarial Science Department in 1932 was a total of 40. This department has grown until this year the enrollment is 302. The personnel in this department has grown from two, Mr. B. Frank Kyker and Miss Patty Spruill, to that of eleven who work in the department.

The curriculum leading to the degree is designed to give a broad foundation on which is built specialized training to prepare those who desire to enter business. Two options are provided—one leading to positions as secretaries and general office clerks in the business world and the other to teaching business subjects in secondary schools.

Gamma Alpha Club was formed in 1940 for Junior and Senior BSSA majors with Mrs. Adele Lawrence as the adviser. The club has a membership of 180 now with Mr. James Crawford as adviser.



MILLIE REICHPOISTER

President of Gamma Alpha Club

THE GAMMA ALPHA CLUB



COMMERCIAL

The Commercial Department was organized in 1892. The courses offered consisted of shorthand, typewriting, bookkeeping, commercial law, and telegraphy. The program covered a two-year period until telegraphy was dropped from the curriculum about 1895. Mr. E. J. Forney, Treasurer Emeritus of the college, directed the department from the time of organization until his retirement from active teaching service in 1935. The department was reorganized in 1935 under the direction of Mr. George M. Joyce, who continues to direct the work in the department, assisted by four full-time instructors.

The one-year commercial course emphasizes the stenographic subjects. Students are carefully selected and must pass rigid theory and performance tests before receiving a certificate.

These students finish their course of study in about eight months. There is no definite time limit set because some of the girls advance more rapidly than others. The first commercial class of Woman's College stated that their object was not to see how short a time a student could go through in the department, but to see how efficiently she could be prepared for a business career. This spirit represents the attitude of the 4500 graduates of the department throughout the history of Woman's College.

The large typing room in the Administration Building has been humming with even more activity than usual this year as students realize the growing need for efficient secretaries in this war time emergency. Students, not enrolled in the commercial department, have come from all departments to learn typing and shorthand in order that they may do their part in this all out effort to become prepared for defense.

THE TYPING ROOM



MR. GEORGE M. JOYCE
Head of Commercial Department



MACHINES LABORATORY



Activities

SOCIETIES

In the spring of 1893 at the suggestion of Dr. McIver, the question of literary societies was discussed. Immediate action was taken. Misses Alice Green and Mary Arrington were appointed to make an even division of students into two sections according to talent and ability. The two drew lots and the list which fell to Miss Arrington was known until a permanent name could be chosen as the Arrington Society, and later became the Adelpian Society; the other group was known as the Green Society, and later became the Cornelian Society.





ELIZABETH SARGENT

Chief Marshal



PRESIDENT: Lula Hinton

Adelphian

The function of these societies can best be explained by the article on the societies in one of the early college catalogues. It read: "After observing for several years the progress of those students who are members of the Societies and those who are not, the authorities of the college do not hesitate to say that it is a great mistake for a student not to become a member. Besides the literary work, they give to the students a training in self control and in the power to influence others, which the regular work of the college cannot give."

OFFICERS

CAROLINE WHITE, Corresponding Secretary

BETTY DAHLIN, Inter-Society Representative

JOSIE HARDING, Vice-President

CYNTHIA GRIMSLEY, Treasurer

FRANCES BRYANT, Recording Secretary



SOCIETY

The literary work of the societies was varied. They did practically anything and everything from studying poetry to debating. These inter-society debates created a great deal of excitement and interest. Each society elected its debaters, and the winning team was awarded a cup, which was passed back and forth between the winners every year. All public entertainments were given under the auspices of the two societies. Before the Dramatic Club was organized, each society presented plays. Aside from these activities, they also contributed to the Students' Fund to aid with the building of Student's Building where society halls would be located; they also gave money to the

MARSHALS



ANNA TOMLINSON
SUSAN WHITFIELD

DOROTHY FURR
NOVELLA POPE

ELAINE FATER
CARLYN FRANK

OCTAVIA MUELLER
BEATRICE GOLDMAN

Aletheian

library for books, and each had a fellowship fund with which they paid the tuition of one of their members who otherwise would not have been able to continue college.

Society meetings were held semi-monthly. According to the PINE NEEDLES of 1902: "Lack of time has therefore kept the work of the societies from being entirely satisfactory. Half of the meetings are of necessity held in recitation rooms which, although tastefully decorated for each occasion, are much too small to allow for the execution of a very effective literary



PRESIDENT Mary Gordon Breeden

OFFICERS

MOLLIE BOWIE, Treasurer

JEAN SMITH, Vice-President

AMY JOSLYN, Recording Secretary

MARJORIE BRYANT, Inter-Society Representative

JEAN BOOTH, Corresponding Secretary



SOCIETY

program." Officers were elected for one semester only. There was an entirely different set of officers for the fall and spring terms.

By 1917, with the increased college enrollment, it became evident to the authorities and students that the Cornelian and Adelpian societies were too small to hold all the students satisfactorily. Furthermore, the number of students was so great that the societies found it impossible to furnish adequate means for the broadening and further development of students' minds.

As a solution for this situation, the present Dikean society was organized. After much discussion and thought, four seniors, three juniors, and three

MARSHALS



MAE MARSH
SUSIE MOHORN

GEORGIA KEETER
CHARLOTTE HUDSON

BETTY YOUNGBLOOD
FRANCES WHALIN

WINSTON JAMES
JANE WHALIN

Cornelian



PRESIDENT: Polly Sattler

sophomores were chosen from each of the two existing societies. These twenty girls held their first meeting on April 24, 1918, in the sitting room of Student's Building, where they elected the first officers and marshal of the society. A few days later they made plans for a constitution, chose their name, appointed committee chairman, and worked out their plans for initiation. In the fall of 1919, two-thirds of the incoming freshmen were made members of this newly formed Dikean Society.

During the spring of 1923 several appointed girls withdrew from the Adelpian, Cornelian, and Dikean Societies to form a

OFFICERS

NORMA DOZIER, Inter-Society Representative

JEAN MASON, Vice-President

SERINA RISER, Treasurer

ANNE CARTER, Secretary



SOCIETY

new society on campus in order to decrease the membership in these societies, and to make possible more individual participation within each. These appointed charter members, after much collaboration among themselves and with faculty friends adopted TRUTH as their ideal; in accordance with this ideal, they named themselves the Aletheian Society.

For several years the Aletheian Society, in keeping with the traditions of the other societies, met semi-monthly and functioned as a strictly literary organization in which debating was particularly stressed.

MARSHALS



ZABELLE CORWIN
TERRY MOORE

PETIE ROBERTS
SALLY JOSEY

LOU HAMMER
SARA WHITE

SALLY TAYLOR



PRESIDENT: Ernestine Oettinger

Dikean

As the years passed, all four societies gradually drifted from their literary ideals until today they function almost exclusively as social organizations, their interests having turned to dances, athletics, bridge tournaments, and many kinds of social gatherings. Officers and marshals are elected in the spring of each year. Eight marshals are elected from each society: three juniors and five seniors. The chief marshal is elected by popular vote of the student body. At the beginning of each year, the incoming

OFFICERS

EMILY CROWELL, Treasurer

SARAH BROWNLEE, Recording Secretary

MILDRED CHRONISTER, Vice-President

BETH SLOCUM, Inter-Society Representative

EMMA JO BEAM, Corresponding Secretary



SOCIETY

freshmen are divided indiscriminately into four groups—each society gaining a fourth of the class as members.

The highlight of the fall for the societies is the day of initiation of new members, when upper classmen attempt revenge for their own initiation of the past. These new members are compelled to wear their society colors, carry their books in pillow cases, and submit to anything ordered by an upper classman no matter how atrocious the feat. As far back as 1919, singing the laundry card was a favorite task applied and is still being carried on.

Each society has an annual dance as its most important social affair.

MARSHALS



MARTHA WARREN
BEATRICE DARDEN

EMILY EARLY
ANNA BELL

CATHERINE PARIS
EULA MAE LYON

ALLENE ROSE
LOU HARDY

Nancy Ferguson
EDITOR



Ellen Southerland
BUSINESS MANAGER



The PINE NEEDLES — 1942

A publication appearing in 1902 entitled THE DECENNIAL may be said to mark the birth of our college annual. Edited by Miss Laura Coit, this volume was published in celebration of the tenth anniversary of the founding of the school and contained a general history of the founding and development of the school, a history of each class from 1893 to 1902, and a history of all departments and organizations.

In 1909, THE CAROLINIAN was published by the Senior class with the purpose of "giving a glimpse into the college life for a more appreciative knowledge and a more sympathetic understanding of the Normal". The name, which now belongs to the college newspaper, was kept by the annual until the publication of the newspaper May 19, 1919. In the October 11, 1919, issue of the newspaper it was reported that at the regular mass meeting

the students had voted to keep "CAROLINIAN" as the newspaper's name and change that of the annual to PINE NEEDLES.

In 1913, another anniversary edition was published in celebration of the twentieth year since the graduation of the first class. Included in this volume was a complete history of the college and a history and pictures of each graduating class from 1893 to 1912.

History, not only of the school, but of outside events is reflected in the series of annuals of the college as is evident in the 1919 publication. In that year, it was decided to abandon publishing an annual because of the war and the result was a mimeographed book in which snapshots were used. Interestingly enough, as we now face war, the 1920 edition carried a section called "War Features" which pictured the girls who built the "Y" Hut and also the war farmerettes.

PEGGY LEVINE
Organization Editor



HAL MARCH
Anniversary Editor



MARY TUTTLE
Art Editor



ISABEL EDMUNDS
Senior Editor



CAROL ALLEN
BETTE duFOUR
Photography Editors



RUTH WHITE
Sports Editor



PINE NEEDLES — Continued

It is hard to imagine men students at W. C. but in the 1933 PINE NEEDLES seventy-five men students are pictured with the accompanying copy stating, "It is believed now that co-education will be a permanent fixture on the campus". Annuals may not be accurate in their predictions, unfortunately, but there is no doubt that they serve their purpose of an accurate record of a school year.

The year 1936 stands out in the history of our annual as the feature section which pictured girls for Beauty, Wisdom, Culture, Grace, and other "virtues" was abandoned. As this sort of thing disappeared so also did the idea of carrying a definite theme. Another development taking place in 1936 was a change in the size of the book to the size it is now.

The annual staff this year has had a twofold job of recording the progress of a year in which there has been a great deal happening in the world as well as attempting to record the progress made in the fifty years since the founding of the school.

The 1942 staff was made aware of national conditions as soon as school opened in the fall by a request from the printer that all orders for annual be taken before October 1, as it was necessary for him to order all the paper he needed. The short period in which they were sold did not mean that sales were not as great as before, but rather a new high of 1770 copies were sold. The 1942 staff breathes a sigh of relief as this year's book is completed and lets the staff of 1943 worry whether or not their book will have to be printed on oak leaves.

Pine Needles Staff





The CAROLINIAN OF

"Distinguished for its Democracy"—a dignified and challenging slogan for the Woman's College newspaper, the CAROLINIAN. But it is a fitting one. CAROLINIAN has built upon the policy of recording and interpreting the life of a democratic, free-speaking student body. Such a campus community as ours can have no newspaper other than one "Distinguished for its Democracy."

CAROLINIAN has not always been the newspaper it is now. From the first issue of May 19, 1919, the story of what is now our weekly newspaper is one similar to the story of Woman's College. The paper was begun because of a need and a demand for it. Number 1, Volume 1 appeared shortly after the State Normal became the North Carolina College for Women. But war conditions prevented the continuation of the CAROLINIAN although the job was taken over the next fall by senior volunteers.

Woman's College grew, and CAROLINIAN grew. More student activities, a broader curriculum, the increasing importance of the college presented new demands to the weekly newspaper. Today CAROLINIAN is still put out by a staff made up of voluntary workers—120 of them. Twenty of them are editors and managers, fifty are reporters, and fifty more compose the business and circulation staffs. These 120 students put out CAROLINIAN in the same spirit as did the paper's first staff—because of a desire to do service to Woman's College.

Today CAROLINIAN brings recognition to the campus for its awards of Associate Collegiate Press All-American honor rating in 1940, First Place Honor rating in 1941, and First Place award in the North Carolina Collegiate Press Association contest of 1941, ranking above all other college and university newspapers in the state.

CAROLINIAN is placing a new emphasis on the fact that it belongs to every group in the college community alike. No student nor faculty member need feel that he or she is not a collective owner of the campus paper, for as one organ the staff attempts to give to the campus as a whole and to each individual the kind of CAROLINIAN he would like to have.



Frances Newsom, EDITOR

Marty Cockfield, BUSINESS MANAGER

NINETEEN FORTY-TWO

CAROLINIAN'S task is essentially to record and to reflect the life of Woman's College campus. The task becomes amplified with closer observation. There is the life of the students, the life of the faculty, the life of the administration, and, most important, the life of the three integrated to form the life of Woman's College. There are social, recreational, administrative, extra-curricular, classroom, and religious activities to record and to reflect. And in the year 1941-42 a new field has been opened to the campus—a program of national defense. CAROLINIAN has undertaken to record all these things and has accepted the even greater responsibility of reflecting them in its editorial pages. No greater task can come to an American campus newspaper than that of calmly and intelligently maintaining its high standards while its nation is at war. No American campus newspaper can be more sincere in its all-out effort and determination to accomplish that task than the CAROLINIAN of Woman's College.

The Carolinian Staff



Jean Bertram

EDITOR

Christine Allen

BUSINESS MANAGER



The CORADDI . . . 1942

COR-nelian, AD-elphian, DI-kean—CORADDI. Your CORADDI. The oldest publication of the Woman's College of the University of North Carolina, CORADDI was distributed four times each year for twenty-two years before the appearance of the college newspaper, and within its cover was incorporated the first issue of the college annual. For forty-five years, since March, 1897, CORADDI has served as the single creative organ for the students. Through the years, there have been many changes in policy. Yet the changes have been decidedly evolutionary. There have been jumps, but no leaps, no sudden and complete departures from precedent. On the eve of CORADDI'S forty-fourth anniversary, the students went to the polls; and after the manner in a democracy, they called for a change, many changes in the magazine. This year CORADDI has made a leap. And time has dissolved another wax-print.

During the summer that looked to the fiftieth year of the founding of our college, the blueprint of new CORADDI was laid down by independent student minds working cooperatively. The length and breadth and depth of the blueprint was fashioned on this base: "Healthy open-mindedness and full representation of student interests." Now in its forty-fifth year, CORADDI began to realize its heritage, and none could restrain the development of independent thought. With the aid of twenty new writers, many ideals set forth in the blueprint were accomplished: for example, passive students were stung from indifference by the "Campus Crisis" series, and appreciation of the Arts was encouraged through discussions on music, dance, and art.

To every member of the Woman's College, CORADDI has offered a challenge: to exercise, but not to abuse, America's precious right to freedom of speech and to



individual creative expression. This challenge has suggested two duties: the duty of CORADDI to the students and the duty of the students to CORADDI. CORADDI conceived its duty to be the reflection in good-mannered English of the thoughts, realistic, idealistic, and imaginative, of the total campus. The students conceived it their duty to be contributors to the magazine. Independent student hands and student minds can keep CORADDI a functional, vibrant tradition of the Woman's College.

The Coraddi Staff



YOUNG WOMEN'S



SARAH JANE HUNTER
President



MISS HELEN BOYD
Director of Religious Activities

Woman's College Student Young Women's Christian Association celebrates the fiftieth anniversary of its organization with the fiftieth anniversary of the founding of the college. In the fall of 1892, students of the North Carolina State Normal School assembled in chapel for worship periods on Sunday afternoons. "Yet a need was felt of a large, broader organization in which all might enter and where each might find something to do," wrote a student who was looking back on this period. And, on December 6, a committee drew up the constitution of the Young Women's Christian Association. Regular Sunday services, mid-week prayer meetings, and a Sunday School, attended by practically the whole school, were the activities of the group.

As the association developed, it became an experiment in inter-denomination cooperation. Outsiders watched with interest and doubt as girls of widely varying creeds worked together in a religious program. But the organization continued its work and became even broader in its scope. In 1895, a delegate was sent to the Southern Summer Conference called by the Central Committee of the College Young Women's Christian Associations. This contact with a larger group brought new enthusiasm, and the next year several delegates were sent to the conference. The group also began working with the World Student Christian Federation and the Student Volunteer Movement. An Inter-collegiate Relations Committee and a Missionary Committee were important parts of the organization. One year money was given for the support of a child widow and a religious worker in India. By 1900, 238 of the 390 students of the college were active members, and in 1906 the organization became a charter member of the Young Women's Christian Associations of the United States. Records of the early years of the association had been destroyed by the fire of 1904, but the president had saved a copy of the constitution.

Since the first plans in 1892, the thoughts and energies and enthusiastic spirits of many college generations of students have created ever-changing programs of activities. Headquarters have been changed from Students' Building to Religious Activities Center. Woman's College "Y" is the second oldest student Y.W.C.A. in the state and one of the largest and strongest in the South.

CHRISTIAN ASSOCIATION

Freshmen are early introduced to the "Y" and through their own clubs find integration of academic, social, and religious activities which make college life full and happy. Two years ago the sophomores organized a club of their own, and this year the juniors and seniors have also formed a club. The cabinet has been increased to fifty-one members, and there have been Membership Meetings for fellowship among all members.

International Week-End, Bundles for Britain, Thanksgiving baskets, and examination teas are some of the campus-wide projects sponsored by the "Y". Also there are suppers, retreats, and deputations from other schools for fellowship in fun and worship.

Y. W. C. A. Cabinet





PELLEAS AND MELISANDE



CATHERINE HILDERMAN AND
MR. W. P. TAYLOR

PLAYLIKERS

Dramatics on this campus became comparatively important when in November, 1921, the senior class, of the North Carolina College for Women, presented Shaw's "You Never Can Tell;" and in April, 1922, "Masqueraders" gave Wilde's "Lady Windermere's Fan." It was not until the year 1923-24 that the first dramatics organization was founded, this being termed "The Dramatics Association." It was a "new project utilizing and centralizing all of the dramatic



THE FRENCH LEAGUE



MORNING AT SEVEN

interest of the college. (A better name for the organization will no doubt be chosen before the year is over)" Elizabeth Hathaway was the first president, Mary Green the student director, and Professor W. R. Taylor was first faculty director.

In 1924 the Dramatics Association presented "Tarnish" Shown first in Aycack auditorium, it was given also at the National Theatre, "perhaps the finest in the South and books only such performances as will do it honor"

In these early days all male parts were "realistically portrayed" by girls. In December, 1924, it was announced to the public: "No Longer Will Girls Take Masculine Roles 'He' Must Be A Real Sure-Enough One"

On Saturday night, November 15, 1924, Dr. Kendrick appeared as "Adam Trueman" in "Fashion." Also appearing in this were Dr. Hurley, Mr. A. C. Hall, as "T. Tennyson Twinkle, a modern poet," and Mr. Taylor, as "Augustus Fogg, a drawing room appendage" Vocal selections were by Mr. Hall singing "Croquet," Dr. Kendrick and quartet singing "The Independent Farmer," and Dr. Hurley rendering a version of "Down By The River Side" Dr. Hurley also led the polka in the second act

In 1925 the organization became known as the "Play-likers," a name which has lived down to this day.

Included in the plays produced this year are: "The House of Connelly," "The First Year," "Morning's At Seven," "Ladies In Retirement," "Lady Precious Stream," "Pelleas and Melisande," and "We, The Women," commencement play written by Foster Fitz-Simmons and Marion Tatum Fitz-Simmons Outstanding actress is Catherine Hildermon



LADIES IN RETIREMENT



LADIES IN RETIREMENT



LADY PRECIOUS STREAM



MASQUERADERS

The first mention of the dramatics organization designated as "Masqueraders" in the history of drama on the Woman's College campus occurred in 1922 when this group presented Oscar Wilde's "Lady Windemere's Fan." Then, as now, the organization was an honor society, composed of those students who had shown themselves particularly outstanding and talented in some phase of the dramatic arts. The ceremonial initiation of new members by "tapping" them into the society is an experience for which many girls throughout their college careers pray.

Today, under the able direction of Catherine Hilderman, its president, Mr. W. R. Taylor, Wilbur Dorsett, and Miss Sara Clark, of the English faculty, the club represents and backs the finest elements of play, production and writing. Students comprising this group in the fiftieth anniversary year are: Catherine Hilderman, Nancy Hol, Petie Roberts, Ann Pitonak, Mary Childs, Josephine Howard, Barbara McLaurin, Betsi Saunders, Elizabeth Slocum, Dorrice Litchfield, Mary Frances Cox, Grace Estep, Virginia Bowlen, Rachel Barrett, Frances Fox, Lois Hedgepeth, Marion Middleton, Guille Morrow, Octavia Miller, Genivieve Oswald, Loise Poore, Rhea Sikes, Eloise Taylor, Lina Taylor, Mar. Tuttle, Terr. Moore, Barbara Johnston, Betty O'Neal, Amy Johnson, Pearl's, Carolyn Wilson, Doras Downey, Martha Williams.



CATHERINE HILDERMAN
President of Ploylikers

HANDBOOK

MARTY COCKFIELD, Editor

JEAN YATES, Business Manager

The HANDBOOK was originally published by the members of the Young Women's Christian Association. Beginning with the 1926-27 edition, however, the Student Government Association collaborated with the Young Women's Christian Association, and in 1936 the Student Government Association assumed full responsibility for its publication. The editor, elected from among the ranks of the rising senior class, and the business manager, selected by the editor, work on this publication throughout the summer months so that it can be mailed to each student before school begins in September.

The HANDBOOK serves as a guidebook for both old and new students. It contains a map of the college and surrounding territory as well as information on student activities, college grounds, and campus affairs.



INTER-FAITH COUNCIL



Gathered around a cheery fire in the "Y" Hut, Tuesday, October 25, 1952, representatives of the Baptist Student Union, the Lutheran League, the Westminster Association, the Wesley Foundation, St. Marie's Club, the Student Volunteer Association, the YWCA, and six faculty members discussed the possibility of developing a Campus Religious Council. A sunrise service on Armistice Day, a sermon, "Religion and Life", regular monthly meetings are recorded among the initial interests of the group.

Catholic, Jewish, Congregational, Christian, and Disciples of Christ student groups were later included in the council. Changing its name in 1955 to Inter-Faith Council, it now coordinates the programs of the ten cooperating groups.

Forty-three students and faculty members compose the council's membership in the fiftieth year of our college.



MRS. P. P. MCCAIN
President



MISS CLARA B. BYRD
General Secretary

ALUMNAE ASSOCIATION

The Alumnae Association was organized in 1893 by the ten members of the first graduating class. Minnie Hampton, now Mrs. William A. Eliason, was the first president. The new association decided to raise a fund to be used to aid other girls in attending the new school. This was the beginning of the Alumnae Loan Fund. Today the Alumnae Association has a many-sided program. Headquarters are in the beautiful Alumnae House, for which the alumnae raised approximately \$100,000. Here also are found the offices of the Student Government Association, PINE NEEDLES, the CAROLINIAN, the CORADDI, and an assembly room for student club meetings. Moreover, the Alumnae House is a center for social affairs and educational and cultural meetings. Among its numerous activities, the Alumnae Association follows up the thousands of alumnae and their work; publishes an alumnae magazine, organizes and promotes local alumnae associations; services the fifty classes which have been graduated and the fifty-five local associations; arranges educational seminars; helps to arrange class reunions; plans Alumnae Day at Commencement and other public occasions; still raises funds for scholarships. In short, the Alumnae Association is the channel through which the college and the alumnae continue to be an integral part, one of the other.

ALL AMERICAN

All thanks go to Roberta Dunlap, her business manager, Eleanor Southland, and the staff for receiving an All American Honor Rating on the 1941 PINE NEEDLES by the National Scholastic Press Association. To jump from a second class rating to the highest possible rating on annual in the United States is evidence of original ideas, careful planning, and good hard work. The 1942 staff offers hearty congratulations for this honor to the staff of 1941 and thanks them for the excellent pattern they left for this year's staff to follow.

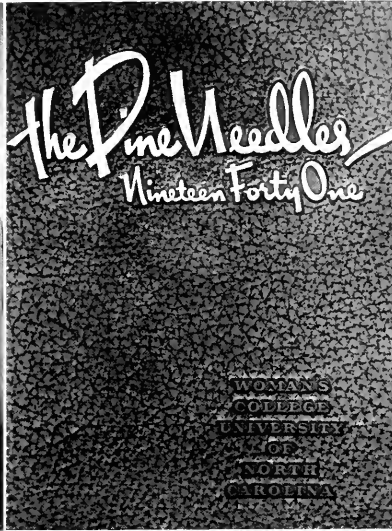

IN APPRECIATION

The staff of 1942 wishes to express its appreciation to the Faculty Advisory Committee, Dr. Charlotte Kohler, Mr. Gregory Ivy, and the new member of the committee, Mrs. Virginia Farnholt, for their advice and cooperation in the making of the book. The annual this year is the result of the work of many people. The editor was backed wholeheartedly by an enthusiastic staff and wishes to thank each person who contributed to the book in any way. The work of the editors—Mary Tuttle, Art, Peggy Lovine, Organization, Hal Morby, Anniversary, Carol Allen and Bette duFour, Photography, Ruth White, Sports, Jo Howard, Ruth Helfner, Teen Dunlap, and Mary McLean, Literary, Isabel Edmunds, Persis Bennett, Jean Dickey, and Kathryn Evans, Classes, Emily Early, Faculty, and Geraldine Norman, Copy Reader was especially appreciated. Right hands to the business manager wife Ruby Madry, Advertising Manager, and Sarah Gainsy, Circulation Manager. Backing the editor and business manager together were their assistants, Eric Fouse, Assistant Editor, and Emik Crowell, Assistant Business Manager, who will produce the book of 1942.



MAY DAY at W. C.

"I'll meet by moonlight, proud Titania!", so says Oberon, the King of the Night to Titania, the Fairy Queen

Hippolyta, the May Queen of 1942, who has just been married to Theseus is crowned queen of her realms and queen of the May. Then she and Theseus and their court are entertained by Puck, Theseus' jester. Puck is able to work a bit of magic and so he allows the court to see the Fairy Queen and the King of Night. They, Titania and Oberon, are having an argument about a little Indian boy whom Titania has and whom Oberon wants. Puck also lets the court see how Oberon by causing Titania to fall in love with an ass-faced mortal gets the Indian boy for his own, and how, finally Titania and Oberon are reunited happily and dance together in honor of Theseus' and Hippolyta's wedding and Hippolyta's coronation.





Elizabeth Sargent

MAY QUEEN



Left to right: AILEE JOSE, LUCY MUI CHIDON, CAROL HALL, CATHERINE PAFIS, FRANCES HENNING, MARY SADLER, JEAN EMMONS, ATRNEE WHEELER, MAE MARSH, MARY GORDON BEEDEEN, AMY JOSLYN, LIB SARGENT
 All presided by CATHERINE WAPPEN

May Day at W. C.



Left to right: MARY GORDON BEEDEEN, MARY SADLER

This fantasy of dance accompanied by the traditional Mendelssohn music and the poetry of Shakespeare was the May Day theme for this anniversary year. It was fitting that this year's program was the first to be held in the new

amphi-theater, being another indication of the great growth of the college in fifty years as the place on the front campus traditionally used for



MAY DAY

Nineteen Forty-Two

May Day had become too small to accommodate the crowd attending.

Elizabeth Sargent climaxed her year of serving as Chief Marshal with acting as May Queen and was attended by Amy Joslyn and Agnes Rogers as Maids of Honor. The rest of the court, also chosen by popular vote for their beauty, were: Jean Emmons, Catherine Paris, Carol Hall, Allene Rose, Mary Sadler, Catherine Warren, Frances Henning, Sue Murchison, Mary Gordon Breeden, and Mae Marsh.

Catherine Hilderman, chairman of May Day, deserves a great deal of credit for the success of the program. She was served by the following committee: Dancing, Dorrice Litchfield; Music, Nancy D. King; Costumes, Marjorie Bryant and Allene Rose; Properties, Nancy Stockard; and Faculty Advisers, Miss Jean Brownlee, Dr. Marc Friedlaender, and Mr. Wilber Dorsett.



JAMES WILKINS AND ELIZABETH SARGENT

Left to right: ALLENE ROSE, SUE MURCHISON, CATHERINE PARIS, MARY GORDON BREEDEN, AMY JOSLYN, ELIZABETH SARGENT, AGNES ROGERS, MAE MARSH, MARY SADLER, JEAN EMMONS, FRANCES HENNING, CAROL HALL
Not present: CATHERINE WARREN



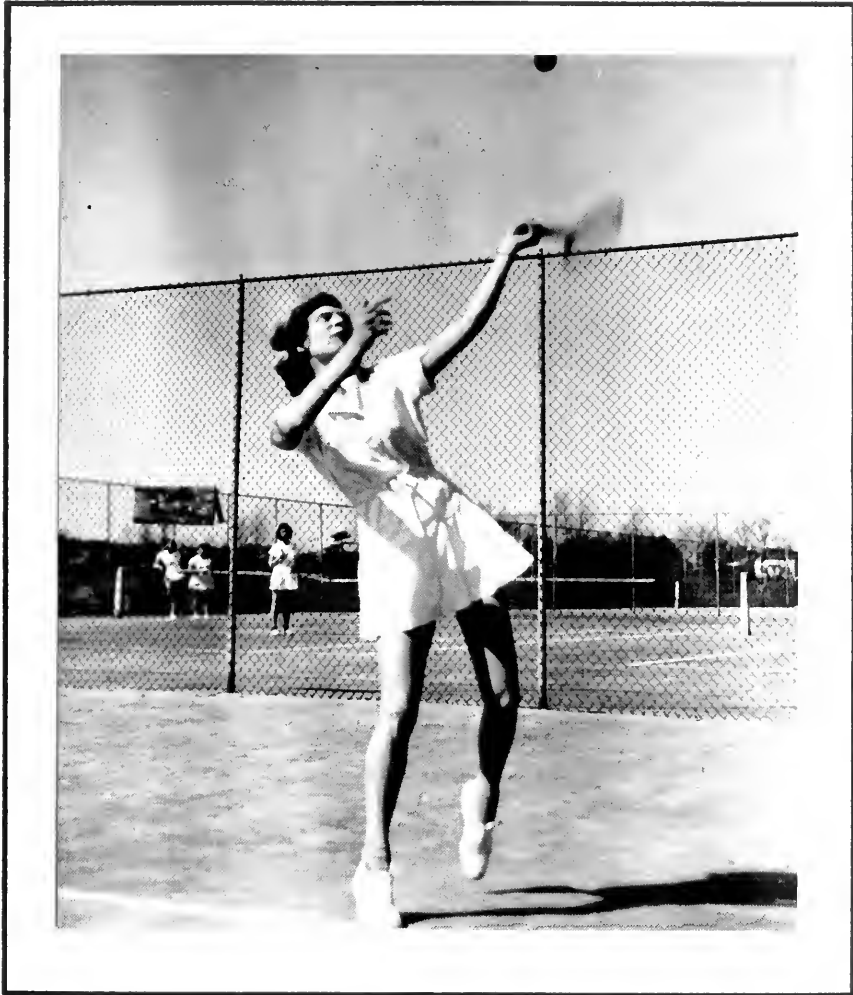

Athletics

RECREATION ASSOCIATION

The Recreation Association was started as the Athletic Association of the North Carolina College for Women in 1921. It was the outgrowth of a hiking club which felt the need of a student athletic club on campus. The club bought a camp about six miles outside of the City of Greensboro as a destination for their hikes.

Last year the club changed its name and constitution so that it would reach more girls. The Recreation Association includes girls on campus who participate in afternoon sports and the various Athletic clubs. It is run by a Cabinet composed of student heads of the sports and clubs.

Dorothy Griffin was president of the Association this year and she, with the help of the Faculty adviser, Miss Ethel Martus, directed the program of the Recreation Association. This year the activities were all conducted on an intramural league basis and the cabinet met to discuss the participation and popularity of the new system.



DOROTHY GRIFFIN
President

THE CABINET





VOLLEY BALL

Volley ball, the sport of the beginner and the champion alike, was one of the fall sports on our campus. It was played in the quadrangle on sunny days and in the gym on rainy days with both the small and the giant volley ball.

Honors for the season go to Rebecca Pratt, who was student head, and Miss Marjorie Leonard, who was faculty head of this sport.



SKATING

A large attraction for students and soldiers this year was the indoor skating rink. Skates and music were furnished, and many students used both as a means of recreation in their leisure time.

A skating committee, made up of girls on the Camp committee and headed by Serena Riser, kept the outdoor gym open for those who wanted to skate or to learn to skate.



SPEEDBALL

Speedball is a contact sport, and a very fast team game played by two teams of seven. It was a mixture of soccer and basketball with the back field and low four walls to make it like football. Beginners are taught the fundamentals and then the game pitting with the advanced players in the first game of the season.

There were two attempts in the week were allowed to take care of the other angles. About fifteen minutes of the week were given for skills practice and drills. Speedball was under the leadership of Bette duFaur, taught the girls and kind interested in it. The rest of the hour was spent in actual play, giving a message to the girls. Bette duFaur was student head and Miss Healy was faculty head.

BASKETBALL

One of the major sports of the winter season is basketball. Since it is played on the intramural league basis, each dormitory plays three games to decide the league winner, and the league winner plays in the Jackson tournament to determine the champion team which is the end result of the tournament. Dr. W. C. Jackson, tosses in the first ball of the first game to start the play.

Ruth Porter was student head and Miss Bernice Finger was the faculty head.



LIFE SAVING

Life Saving is one of the oldest sports on the campus. Life Saving courses this year are more important than in the past because of the increase in public swimming for physical fitness. It is an important phase of civilian defense work on campus, and every girl interested has been urged to try her aquatic skill and become a member of this important branch of our great American Red Cross organization. Some of the girls receiving the Senior Life Saving certificate will help in National Defense this summer by teaching swimming and by doing Life Guard Duty in the place of men. Martha Charnock and Judy Barrett, aided by Miss Miriam Sheldon, were the co-heads of Life Saving.



GYMNASTICS

The Woman's College gymnastic team presented the fifth Annual Gym Meet and Demonstration Program on Friday, March 7, in Rosenthal Gymnasium. The demonstration program, "Progress" was in three parts. Part one presented activities carried on in the old Spencer gym many years ago. Part two showed the opening of the new gymnasium, the last episode showed Physical Education at Woman's College today, with emphasis on activities preparing students for an integrated and full life with interests to serve country, state, and school.

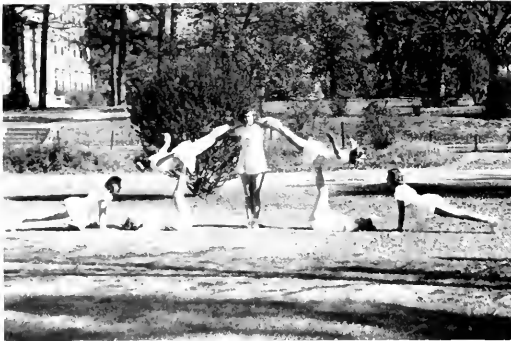

FALL TENNIS

In the fall of the year a doubles and singles tournaments have been held with about one hundred people participating. Through a round-robin tournament of all the players, Marjorie Wright and Mary Belle Price came out the winners for the second successive year.

Spring tennis was run on a dormitory basis and instruction by the student coaches was given to all who wished it.

Because of extremely warm weather in the fall this sport was very successful. Thanks must go to Miss Ellen Griffin, faculty head, for giving this sport proper place among the others and for adding many girls, formerly non-players, to its list of interested active participants.

BASEBALL

Baseball, the main sport of the spring season, attracts many true sportswomen to its diamond. It is played on the league basis with each team trying to win the championship in order that it may be eligible to play the faculty on Sports Day. Among the faculty players are Dr. Barkley and Dr. Shaftesbury, who umpire the league games and support the rest of the faculty on the momentous occasion when they are challenged by the girls' team. Dr. Frank Graham,

president of the Greater University of North Carolina, comes up and adds his skill to help the faculty and also add color and a little clowning to the scene. The highlight of the season is the announcement of the varsity baseball team at the Sports Day Dinner. Miss Ethel Martus, faculty head and Geraldine Rogers, student head, are due considerable credit for a very good baseball season.



RIDING

The thrill of a brisk canter down a wooded trail typifies another enjoyable sport that W. C. girls have the opportunity of participating in. Beginner and intermediate riders may receive excellent instruction in riding at the Mary Lee Stables near Greensboro. The more advanced riders may join the Boot 'n Spur Club sponsored by the Recreation Association after proving their ability to ride a horse in good form at a walk, trot, and canter. Riders of all abilities often enjoy breakfast or supper rides which leave behind them happy memories of horses, saddles, and friendships formed around blazing camp fires.



SWIMMING

After school swimming is now conducted purely for recreational purposes. It is a time when a student can swim or dive with instruction to help improve faulty strokes or poor dives, or she can paddle around just for the "fun of it". Points are given to the girls who go out to swim, these points contribute toward the winning dormitory and league. The season ran from the first of November to the last of April, and with the cooperation of Mrs. Perry, the faculty sponsor first semester, and Miss Kealy, the faculty sponsor second semester, and of all twelve student coaches, it was fun and a great success.



SPORTS DAY

Sports day is the wind-up of the spring sports. This year Sports Day, May Day, and Parents' Day were held on the same day, thus giving parents the opportunity of seeing and participating in the activities of Sports day.

The college band led the way from College Avenue through campus to the athletic field, and the participants came out of their dormitories and followed the band onto the field. The girls met at color poles to get their distinguishing ribbons and then joined in various activities, field events, horseshoes, bridge, and many other games. To end the Sports part of the day a faculty-versus-student baseball game was played, and after the game a banquet was held for all participants at which awards were given to the winning league and to the girls who had one thousand to three thousand points for participating in sports. After the banquet, the Clogging club presented a dance program in the gymnasium.

Miss Marjorie Leonard, faculty head and Ruth White, student head, planned for the event and with assistants selected from the junior and senior classes made an outstanding success.





THE CAMP COUNSELORS' CLUB

CAMP COUNSELORS

One of the youngest and most enthusiastic clubs on campus is the Camp Counselors' Club. It was started three years ago and has grown so rapidly that membership had to be limited this year.

Each month the club has a supper meeting at which different types of programs are given—programs which are planned to help each member of the club gain knowledge of camping. Margaret Little was president of the club and Mrs. Jack Perry was faculty adviser and aid for summer camp placement.

SQUARE DANCE

The Square Dance Club was organized by a few people who were interested in promoting the art of square dancing on the campus. It has grown and is now a very active group which sponsors dances for a large group of girls. The "A's" turns and commands are practiced often, and several times during the year the group entertains boys from nearby schools who are also interested in square dancing.

THE SQUARE DANCE CLUB



BOOT 'N SPUR

Four years ago the Boot 'n Spur Club was organized as a riding club by a group of the leading horsewomen on this campus. The old athletic field became the scene of a gay annual horse show each Sports Day until the Science building was built on this site which necessitated discontinuing the shows on campus.

This year the club has been interested in enlarging their knowledge of horses and shows; therefore, several well-known horsemen of the community have spoken to the club. Books and pamphlets are read and discussed and practical experience is obtained through the bi-monthly rides.



ARCHERY CLUB

The largest membership in the club's history was recorded this year. For the first time the club was divided into the Bowman's and Archer's divisions according to ability.

Several archery parties were held at which the girls competed with one another. In the spring an Archery Play-day with nearby colleges was held. It consisted of a Senior Columbia Round, Clout shooting, and archery golf (which is a comparatively new sport and fun to play).

The club has a year-round function with the use of an indoor shooting range as well as an outdoor range. Pins are awarded at the end of the year for high scorers during the parties and Play-day.

Eloise Newell was the president of the group, and Miss Bernice Finger was the faculty sponsor.

The success of the club was due to initiative and general enthusiasm of the club members themselves.

HOCKEY

It was called "Field Hockey for Young Women" in the past era, and it is the same popular sport now that it was then. Hockey is a team sport that requires every effort of mind and body to play correctly.

This year's participation was very good, and the end result was a tournament conducted on the league basis with two play days at the end of the season. Salem College held a play day to decide the honorary varsity team of the state. Two teams were sent from Woman's College and seven of these girls were selected on the varsity. Guilford College also had a play day and two teams competed there.

Betty Blauvelt, student head, and Miss Bernice Finger, faculty head, are to be congratulated on their hard work and the results obtained as seen in the play day and after school participation, for quite a large number of students adapted this sport as a regular hobby.



GOLF

In the fall and spring, golf tournaments are played on the school and nearby golf courses. Scores from these tournaments are the basis for qualification for membership in the newly-formed Golf Club. The members of this club act as coaches for after school golf and conduct the tournaments. The tournaments are conducted on the intramural system of the Recreation Association.

Serena Riser, student head, and Miss Ellen Griffin, faculty head, are to be complimented on a very successful season.

BOATING

A new lake on the west side of the campus is the scene of a new activity for W. C. girls. Some girls find relaxation and comfort in paddling a canoe in the afternoon after a strenuous day of studies, others find Saturday rowing a good exercise. A proficiency test is required of every girl using the boats, and lessons are given to those who want to learn the correct way of handling a boat. Darothea Bultman was student head.





DANCE GROUPS



MISS JEAN BROWNLEE
 MARGARET ANN BITTICK

Far one of the most active groups on campus, this year has been one of the most outstanding in its history and it was to a great extent the constant, resourceful hard work of Miss Jean Brownlee, director and Margaret Ann Bittick, president, that made this year so profitable.

Activities began in October when the groups gave a lecture demonstration of technique for the Teachers' Convention held on the Woman's College campus. In November about fifteen members attended the Dance Symposium held at the University of North Carolina; there they attended classes in composition and technique. A round table discussion of the relation of art, dancing, music and drama; and demonstrations by the dance groups from Virginia, North Carolina, and South Carolina.

March was a very full month: on the fifth the groups danced for the Southeastern Art's Convention and on the thirteenth gave their annual dance recital. Then choreography as well as design and construction of costumes, was done almost entirely by the groups and Miss Brownlee.

In May some of the members of the group danced in the production of "Midsummer Night's Dream" for May Day. The conclusion of a very active year was the Fiftieth Anniversary Pageant in June, in which the group participated.

DOLPHIN

The top-ranking swimmers and divers have two top-ranking clubs—the Dolphin Club and the Seal Club. Much fun is had in these clubs during the year, and swimming form, diving form, and water games are emphasized. The annual Dolphin pageant is a thing of beauty. The theme of the nineteen forty-two pageant was "Alice in Wonderland." The Dolphins and Seals used floating figures, stunts, swimming, and various dives. To add to the pageant attractive costumes, music, and various colored spot-lights were used.

The Seal Club, a junior group of the Dolphin Club, is continually working to improve their strokes and dives in order to become members of the senior group.

This year for the first time in the history of the clubs, these groups sponsored a Telegraphic swimming meet in February, in which girls had the opportunity to test their speed and form.

Mary White Thompson, president of the club, and Miss Kealy, faculty adviser, gave the club a newer and higher meaning for the swimmers on campus.

BUCK AND WING

This year the Clogging Club was reorganized and renamed the Buck and Wing. It undertook the new problem of teaching tap dancing since it was not taught in the Physical Education Department. Betty Lou Houser and Terrisa Rowe did the teaching.

Entertainment for the "Ark" and Sports Day banquet was provided by several members of the club.



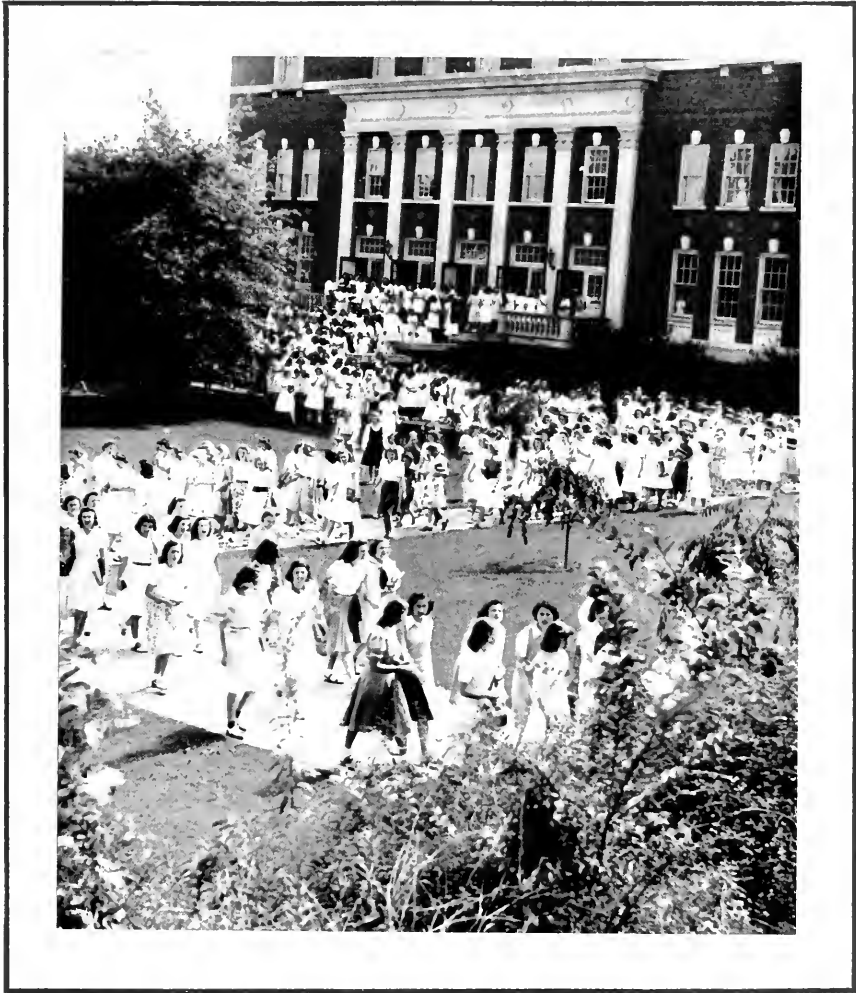

Campus



MOVING FORWARD

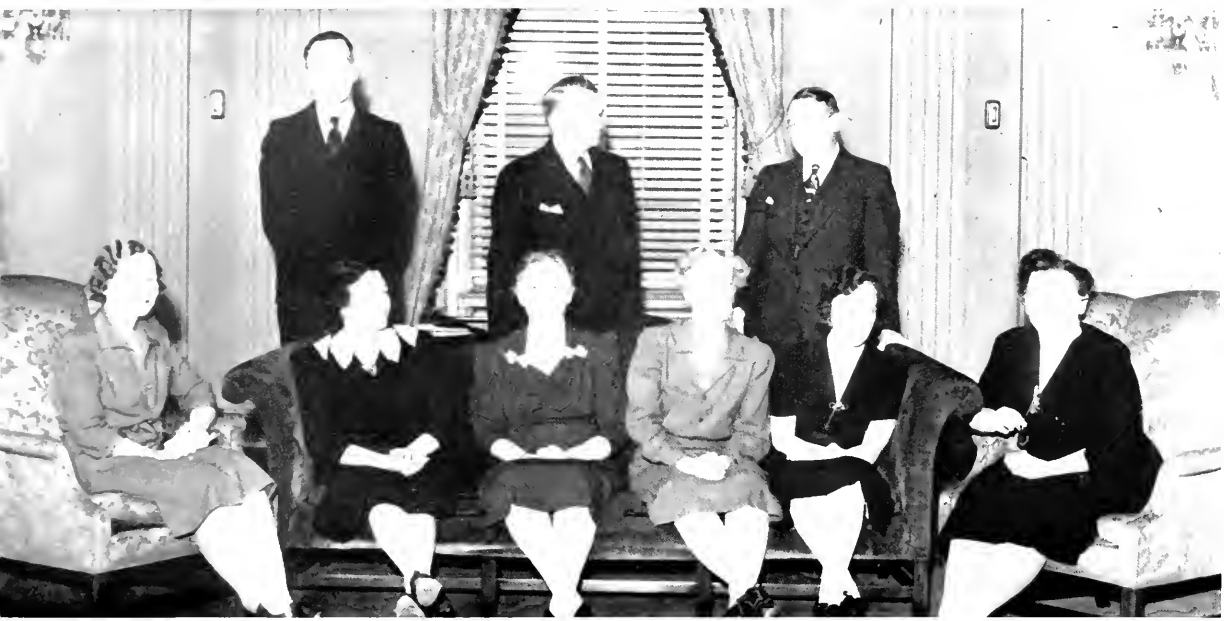

ALUMNAE ASSOCIATION COMMITTEE AND ANNE LAWRENCE, CHAIRMAN AND MRS. JAMES W. KELLY, SECRETARY



WOMAN'S COLLEGE CELEBRATES HER FIFTIETH YEAR



STUDENT ALUMNAE ASSOCIATION COMMITTEE FRANCES HAMMOND, CHAIRMAN, MRS. ANNE CARTER, FACULTY ADVISER



MR. DAVIDSON, MR. HARRIS, AND MR. HUNT



MR. W. S. DARMON, MAIN SPEAKER AT THE 617TH DAY PARTY



MRS. H. E. HARRIS ADDRESSING THE PARTY



MR. JACKSON SPEAKING AT THE 617TH DAY PARTY



THE BLITZ HITS WOMAN'S COLLEGE CAMPUS







NEW SYSTEM OF ELECTIONS AROUSE THAT OLD W. C. SPIRIT



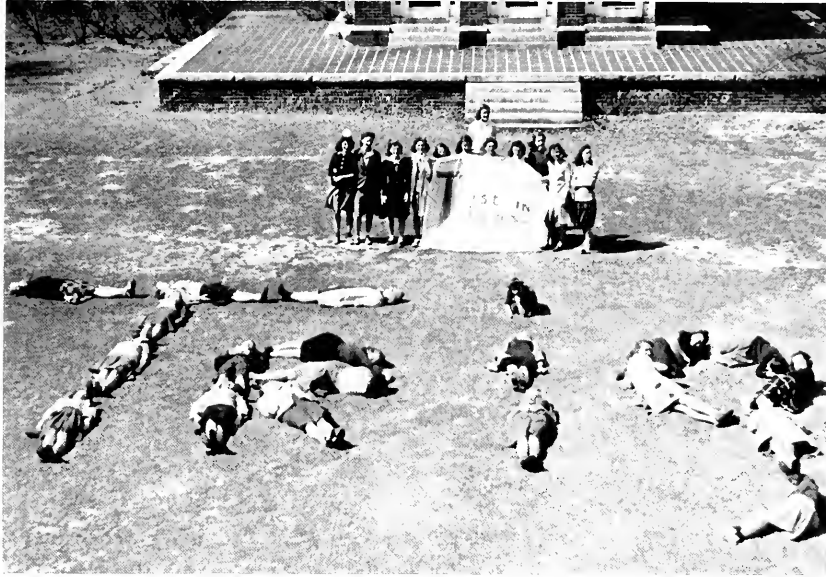

AND CAMPAIGNING HITS A NEW HIGH



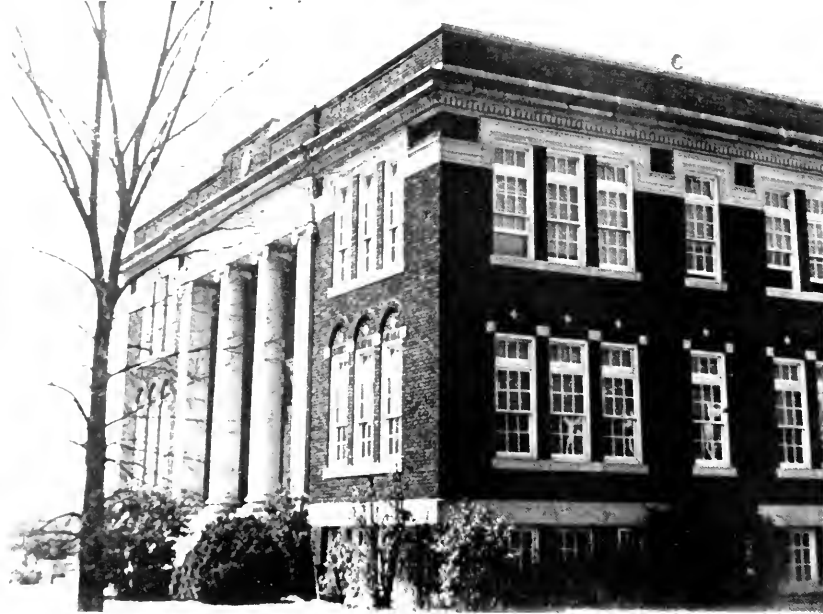

DEFENSE IN ACTION
OVER AT THE GYM

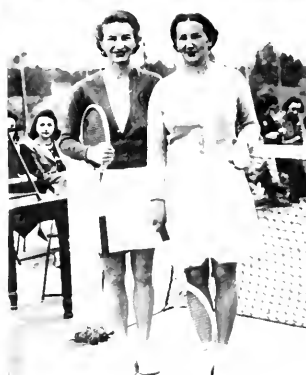



SNOW TIME MEANS
PLAY TIME

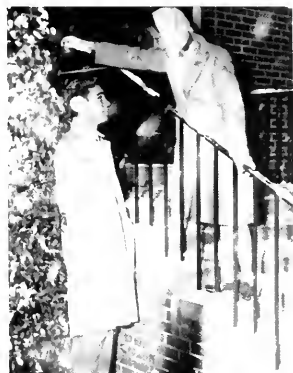

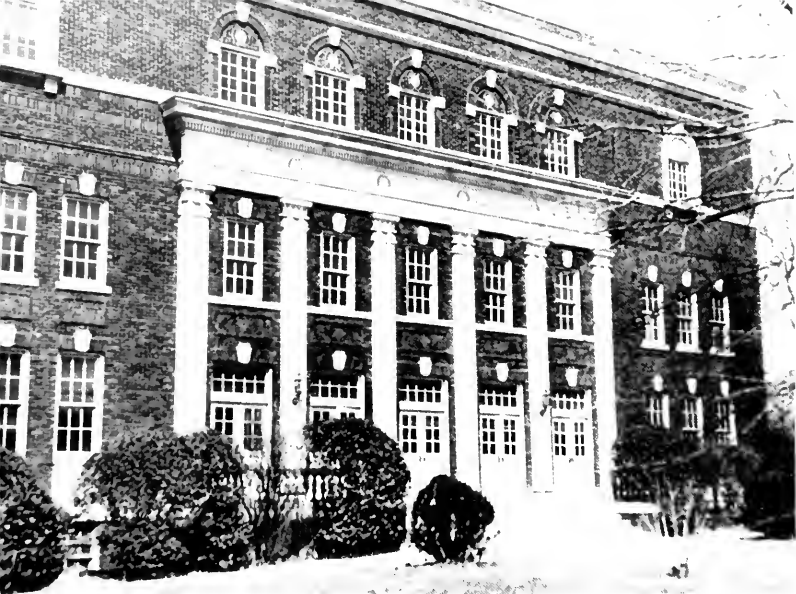

ALTITORIUM



MAF LAFET (FOUR) E-WHITE



CELEBRITIES
VISIT
WOMAN'S
COLLEGE



E. M. WILSON



WITH ALE-ANDEI



RICARDO ALFARO



NORMAN LUBBOCK



JOSE ITURBI



EZIO PINZA

THROUGH LECTURE AND CONCERT SERIES



HELEN TRAUBEL



WILLIAMS



ARTUR RODZINSKI



FROM THAT FIRST
8 O'CLOCK IN SEPTEMBER
TO THAT LAST EXAM
IN JUNE



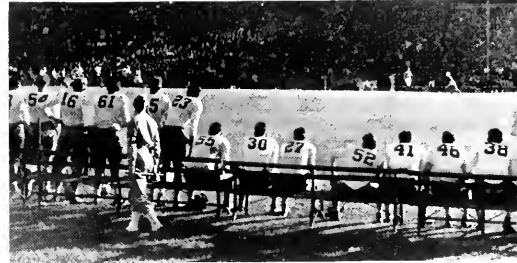

ANYTHING CAN HAPPEN—
AND OFTEN DOES—





IN A TYPICAL YEAR AT
WOMAN'S COLLEGE





LOOKING BACKWARD

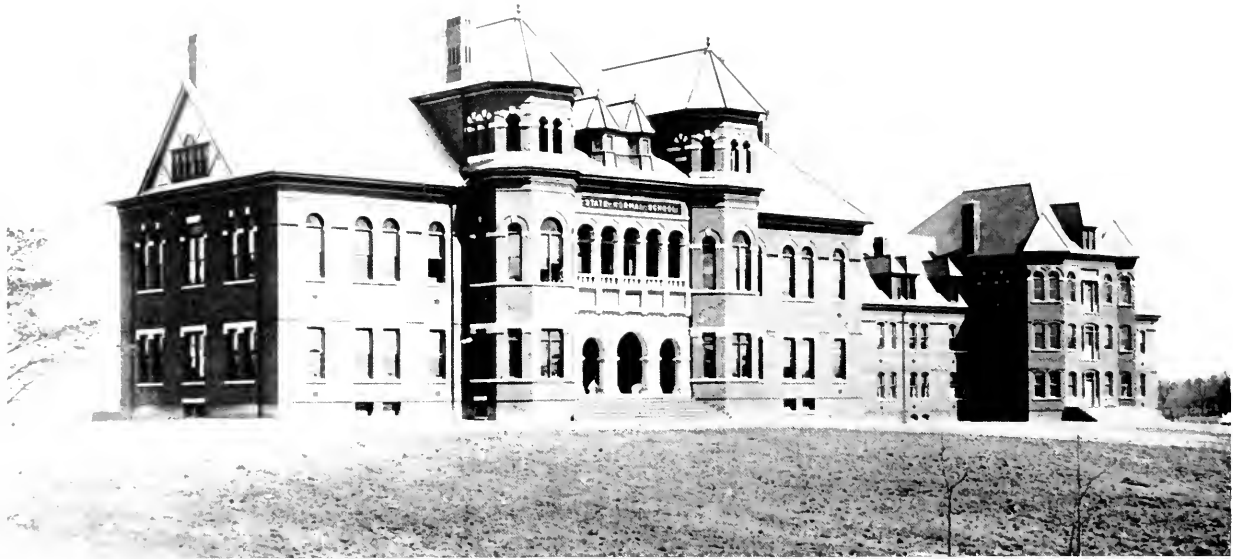

STATE NORMAL AND INDUSTRIAL SCHOOL IN THE YEAR OF ITS FOUNDING, 1842

WOMAN'S COLLEGE IS PROUD OF HER HISTORY



WALTER CLINTON JACKSON
President since 1934



HIMMEL F. FOUST
President 1906-1934



WALTER CLINTON JACKSON
President since 1934



FIRST GRADUATING CLASS OF STATE NORMAL SCHOOL, MAY 1895



FACULTY OF THE SECOND YEAR WITH DR. M-IVER



DR. M-IVER'S HORSE AND BUGGY



OLD EPICK DORMITORY, 1910



TEA-QUE DORMITORY, PRESIDENT'S HOME, AND MIDWAY DORMITORY



SNOW SCENE ABOUT 1896



WASHING IN STYLE OF 1892

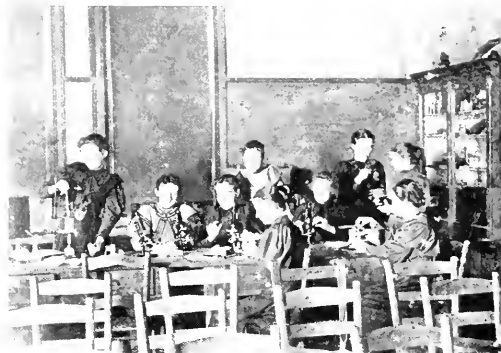

MEDICAL LECTURE IN 1892

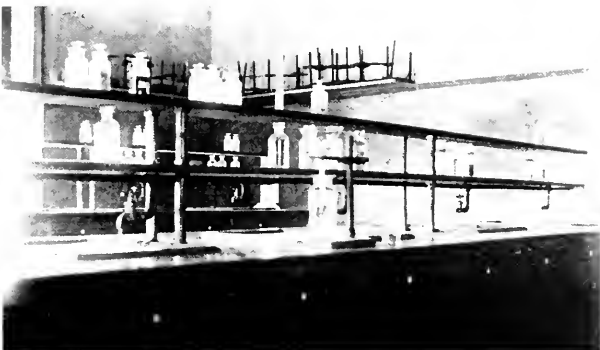

FIRST CHEMICAL LABORATORY FOR WOMEN IN NORTH CAROLINA, 1894



A CLASS IN MATHEMATICS, 1894



MEMBERS OF THE DRAMATIC CLUB



EBENEZER JOHNSON



CAMERA CLUB ABOUT 1905



Mrs. J. L. ... IN THE LIBRARY



MALDEN HALL OF THE CLASS OF 1897



THE PLAYERS OF THE PLAYERS



... LOVE IN HER OFFICE



... IN A ... AROUND 1897



... OF STUDENTS IN THE EARLY YEARS



THE LIBRARY, BUILT IN 1906



EARLY VIEW OF THE ADMINISTRATION BUILDING



STUDENTS' BUILDING, BUILT AS A TENTH ANNIVERSARY GIFT

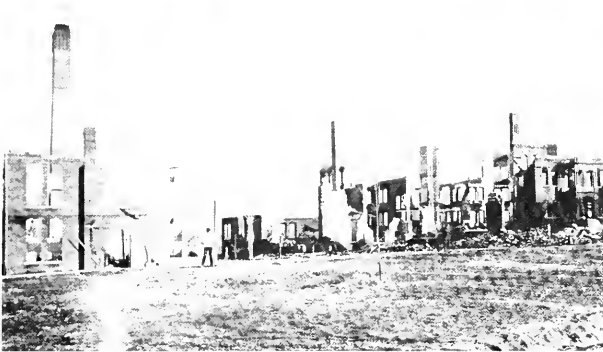

RUINS OF OLD BRICK DORMITORY, BURNED IN 1904

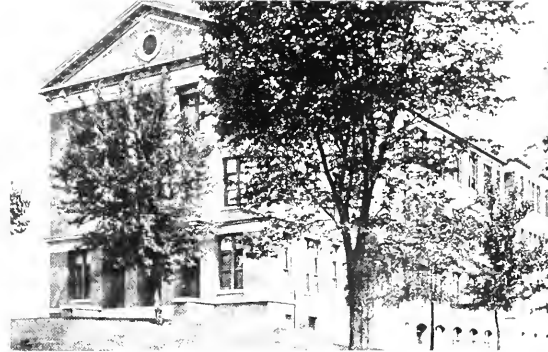

AT-VIEW MEMORIAL BUILDING, BUILT IN 1905



PEABODY PARK, 1902

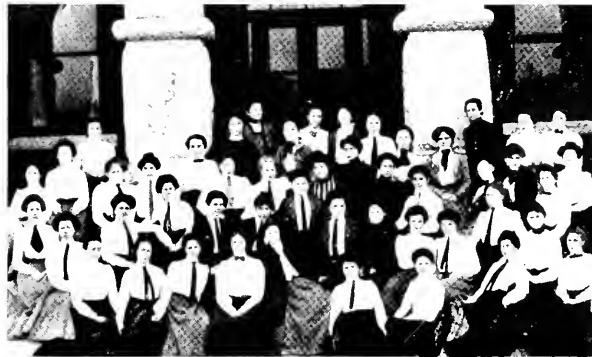

THE CLASS OF 1902



OLD HOCKEY FIELD, 1903



MISS JAMISON'S COOKING CLASS OF 1906



COLLEGE ORCHESTRA OF 1902



YACHT CLUB



YACHT CLUB CHAMPION OF 1912



BELLES OF THE COLLEGE, 1909



SPRING HALL - BUILT IN 1914 TO REPLACE OLD BRICK



ARTISTS OF THE COLLEGE, 1909



YACHT CLUB



A GROUP OF STUDENTS OF 1909



THE MEMORIAL ROOM COVER OF HEADQUARTERS



THE BELL WHEN IT WAS REALLY USED



VIEW OF WALKER AVENUE AND THE LAUNDRY, 1904



DAISY CHAIN OF 1887



WARM SUITS OF THE 1880S



EARLY VIEW OF THE CAMPUS



TENNIS CHAMPIONS OF 1911

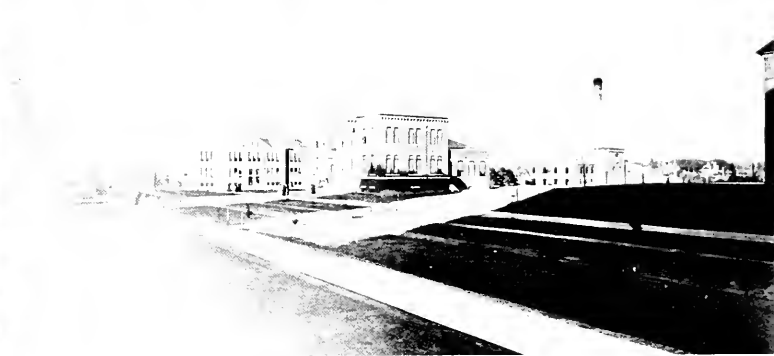

TREELESS VIEW OF THE CAMPUS



THE CAFE BEFORE BEING REMODELED



THE PRELIMINARY MEETING OF 1911



ADELPHIAN DANCERS OF 1915



PEABODY PARK



Y.W.C.A. HUT BUILT IN 1915



THE WIVES



FARMETTE, FEDERNE, LUCIA, DAI, SUI, SUI



FARMETTE, FEDERNE, WILD, SAI



FARMETTE, HALVETI, TOMATOES



THE WIVES OF THE WIVES



ALPH, JEAN, AND TOMATO, SUI, ALI, SUI, WAI



THE GIRL OF THE WIVES



THE CLEANING CAMP DURING LABOR SHORTAGE



GIRL IN SOLDIER'S UNIFORM IN 1917



FALLING LEAVES AROUND THE AMHERST STATUE



ENTHUSIASTIC SUFFRAGETTE! LED BY MISS ELLIOTT



CLASS SWEATERS OF 1921



QUADRANGLE UNDER CONSTRUCTION 1912

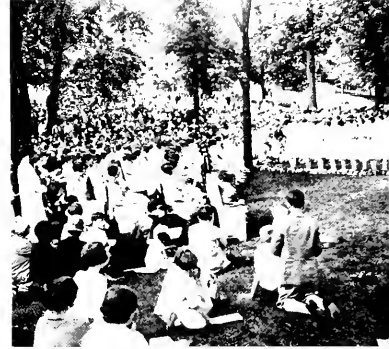

CLAYDAV ON FRONT CAMPUS



DAISY CHAIR! SEVERAL YEARS AGO



MISS JAMMON SEVERAL TEA IN NEW BUILDING 1925



SOME OF THE BUILDERS OF THE BUILDING 1925



GROUP OF FRIENDS 1925



ACTRESS IN THE PLAY

Refreshment
tells you it's
the real thing



Drink ice-cold Coca-Cola. Taste its delicious goodness. Enjoy the happy after-sense of refreshment it brings. By just this experience of complete refreshment, millions have come to welcome the quality of Coca-Cola—the quality of the real thing.

BOTTLED UNDER AUTHORITY OF THE COCA COLA COMPANY BY



You trust its quality

GREENSBORO

Coca-Cola

BOTTLING COMPANY

"If It's Paper"

DILLARD PAPER CO.

Greensboro, N. C.

Charlotte, N. C.

Greenville, S. C.

Virginia Division

Roanoke Paper Co.

Roanoke, Va.

THE COMPLETE PORTABLE

THAT DOES A
complete
WRITING JOB



THE
UNDERWOOD
CHAMPION PORTABLE

Homework, social correspondence, business writing . . . whatever the writing job . . . an Underwood Portable will help you complete it **FASTER** and **EASIER** . . . and leave you more time for other valuable activities. Be sure to see the popular Underwood **CHAMPION** . . . a complete writing machine that embodies the essential features of the big Underwood business typewriter.

UNDERWOOD ELLIOTT FISHER COMPANY

One Park Avenue, New York, N. Y.

SALES AND SERVICE EVERYWHERE

Styles change, sports change, but through our 69 years of experience, our policy of quality first combined with friendly service has not changed.

ODELL'S

For all equipment needed in Tennis, Swimming, Fishing, Golfing, and General "Gym" Recreations.

FRANKLIN STUDIO

"Creators of Fine Portraiture"

ARTISTS IN COLOR PHOTOGRAPHY
COMPLETE LINE OF FRAMES
MINIATURES ON PORCELAIN

123 South Elm Street Greensboro, N. C.
PHONE 5313

CAROLINA PHARMACY

"The Complete Drug Store"

401 Tate Street Corner Walker Avenue

IMMEDIATE SERVICE ON CAMPUS ORDERS
Just Dial 8197

DIXIE SUNDRY SHOP

Mr. and Mrs. Bert Haymes
332 Tate Street

50 Varieties of
Delicious Sandwiches

FOR PROMPT DELIVERY CALL THAT
MAGIC NUMBER 9283

*For Satisfactory Work
Send Your Clothes to*

WHITE OAK DRY CLEANERS

GUARANTEED COLLEGE RATES

CAMPUS REPRESENTATIVES

The Boar and Castle

WEST MARKET EXTENSION

Approved by the
Student Council.

Greensboro's most pop-
ular sandwich shop.

Famous steaks with our
special sauce.

Sandwiches with
special dressing.

Curb—Dining room—
Counter Service.

GREENSBORO, N. C.

PHONE 2-0798



FEEL FRESH - DRINK



ORANGE CRUSH

**GREENSBORO ORANGE CRUSH
BOTTLING CO.**

THE DRINK ALL AMERICA ENJOYS

"TOP O' THE TOWN"

IT'S THE

JEFFERSON ROOF

WHERE FOOD IS TOPS

THE GRILL

"Courteous Service"

Fred Showfety, Proprietor

PHONE 7306 - 9465

A TIP FROM

PRETTY PEGGY PEPPER:



**3 GOOD
TIMES
TO ENJOY
LIFE MORE!**

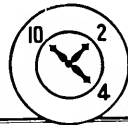

DR. PEPPER BOTTLING CO.

GREENSBORO, N. C.

For Your Health Come To The

DOWNTOWN BOWLING CENTER

Greensboro's Newest Alleys

111 EAST WASHINGTON STREET

THE ART SHOP

118 West Market Street

Kodak Finishing . . . Enlarging . . . Kodaks

Pictures

Frames

Photographic Supplies

SERUNIAN & SONS

Oriental and Domestic Rugs

CLEANING . . . REPAIRING . . . STORAGE

218½ So. Green St.

Phone 2-2065

Compliments of

HARREL COMPANY

CIGARS

TOBACCO

CIGARETTES

PHONE 8161

226 N. FORBIS

THE COLLEGE SHOP

ALL THE NEEDS OF COLLEGE LIFE
WITHIN YOUR REACH

Jewelry

Yarn

Stationery

Incidentals

Dial 2-1414

405 Tate

*The staff of 1942 wishes to thank
The Lassiter Press, The Charlotte
Engraving Company, and Manning
Photographers for their excellent co-
operation in producing the 1942
Pine Needles.*

*If there are any mistakes, and no
doubt there will be, they were uninten-
tional of course, and we hope you will
excuse them.*

*The mutual goal of all who have
worked on the book in any capacity
has been to please the students, the
faculty, and friends of the college.
We sincerely hope we have reached
our goal.*



CONFIDENCE BUILDS
BUSINESS



KRISPY KREME DOUGHNUT CO.



PHOTOGRAPHY

For This Annual

done by

MANNING ENGRAVERS
AND PHOTOGRAPHERS

School Publications



The many high awards won each year by school publications produced by us is the result of many years' specialization based on a comprehensive knowledge of art motifs, design, layout and publication trends.

A modern printing plant, operated by highly efficient craftsmen in every department, provides a quality and distinctiveness that is unsurpassed.



The LASSITER PRESS, Inc.

CHARLOTTE, NORTH CAROLINA

Printers of the 1942 Pine Needles

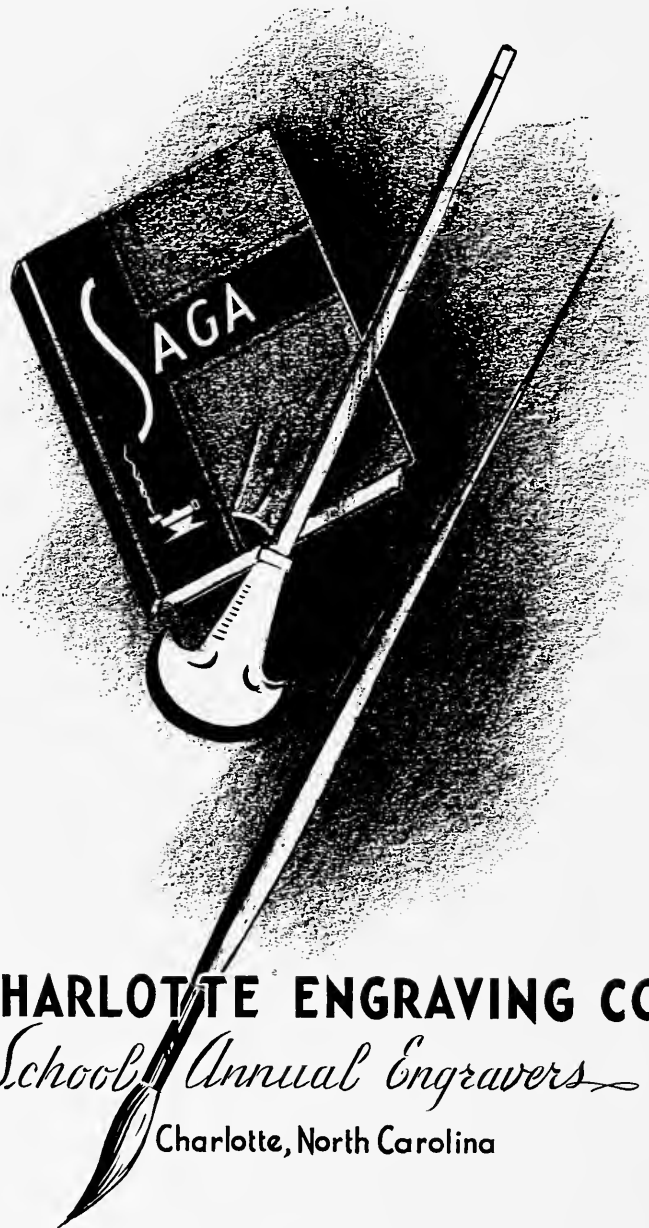

CHARLOTTE ENGRAVING CO.

School Annual Engravers

Charlotte, North Carolina



