



*The 1943*  
**Pine Needles**

**Woman's College, University of North Carolina**

The Woman's College  
University of North Carolina

The LIBRARY



CO

N86p

1943

c. 2

COLLEGE COLLECTION

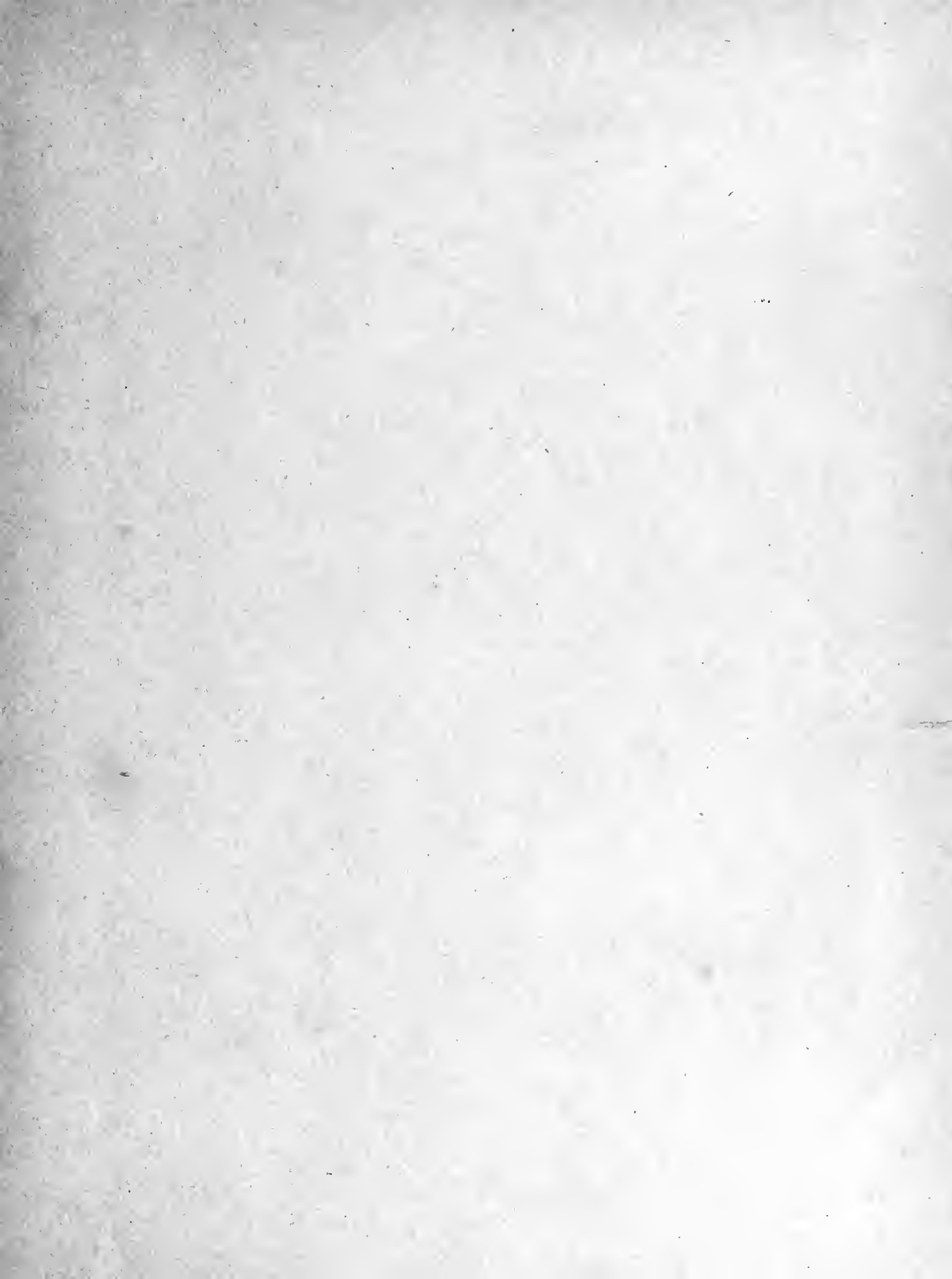

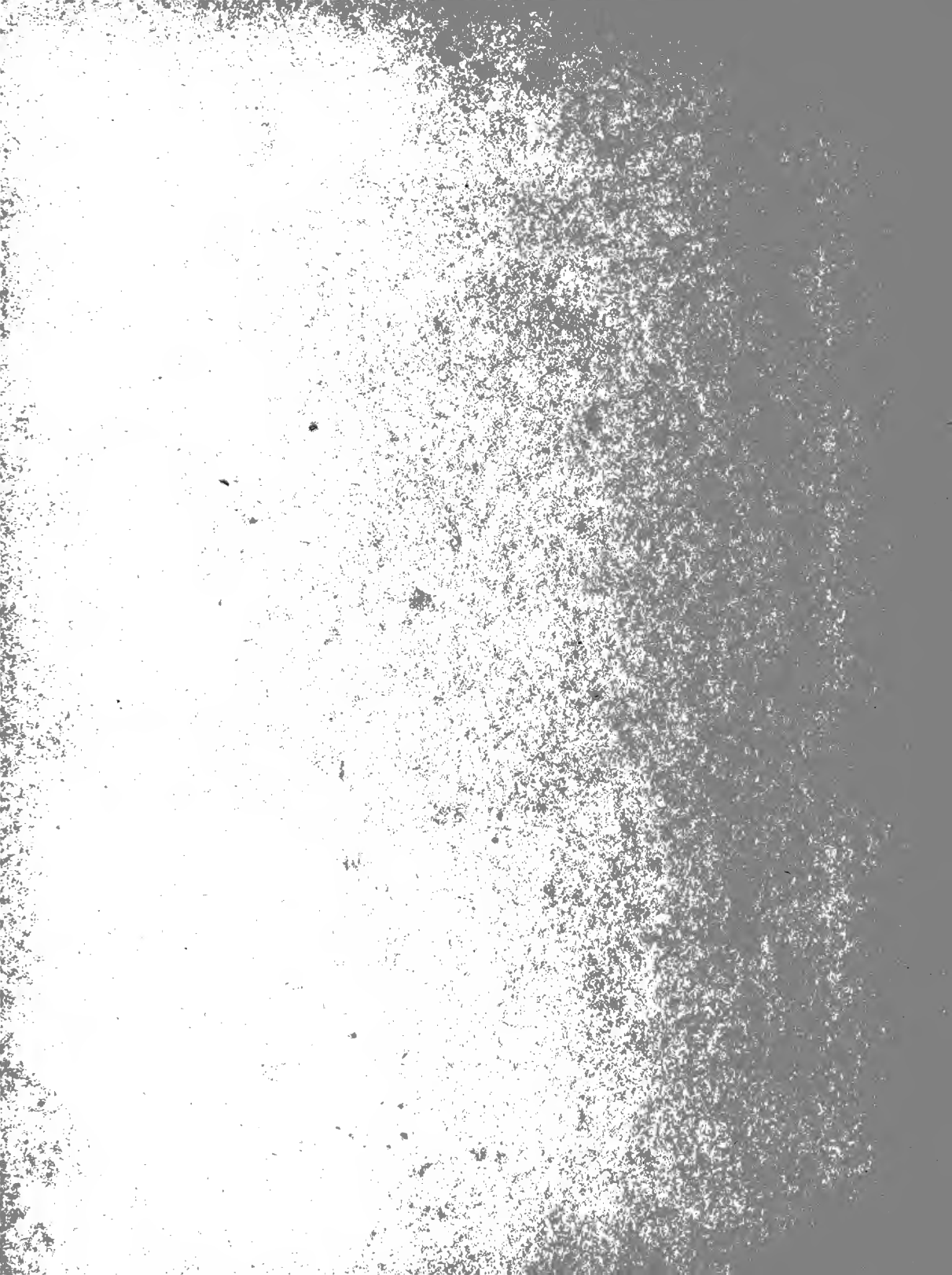



“The Year at Greensboro...”



The 1943 **PINE NEEDLES** . . . Woman's

Elise Rouse Wilson, Editor-in-Chief . . .



College of the University of North Carolina

Emily Crowell, Business Manager



## Foreword

*The 1943 Pine Needles is trying to portray for you the true spirit of a great woman's college; to give you the picture of young women who—in the midst of a world at war—are seeking to equip themselves to play a useful role in a post-war world in need of a responsible youth; and to aid you, the students, to recall the laughter and hard work, the study and*







recreation, and—above all—the pure joy of living which was so much a part of your college life.

**You May Not Remember:** . . . the times you were homesick . . . your struggle in *Statistics* . . . the payments you made in the *Treasurer's Office* . . . the term papers you ground out in the *Library* . . . how long the lunch lines were . . .

**But Just Try To Forget:** . . . those solitary walks by the lake . . . those ever-welcome boxes from home . . . initiation day for freshmen and how queer girls look minus make-up . . . coming from chapel in the rain . . . the snowballs you threw . . . registration day and the struggle to avoid "eight o'clocks" . . . that blankety-blank alarm clock . . . dashing into *Junior Shop* for cokes and crackers between classes . . .





... "after-school" hockey games and the appetites you worked up . . . a W. C. formal with its dance cards and crowded floor . . . dance group and how you wished you were in it . . . those dorm parties which always surprised you . . . riding at Mary Lee . . .





*the jam around the Milk Bar on Saturday nights . . . the sophomore Christmas pageants which were always lovely . . . waiting for the mail to be put up . . . rolling up your hair at night in hopes that it won't rain the next day . . . learning to aim at your target . . . !*





Dr. Meta Helena Miller

The Seniors

# We Dedicate

THE 1943 PINE NEEDLES to Dr. Meta Helena Miller, our class chairman, our understanding adviser, and our devoted friend, who has never been too busy to talk with us about our problems or to join with us in our fun. Dr. Miller has one of those rare personalities which prove attractive to everyone, always smiling when it does the most good.

As a means of expressing our pleasure in her friendship and our appreciation for her assistance, we delight in making this dedication.



Toss a Bouquet...

# Administrative Officers . . . W. C. N. C.



**Governor James Melville Broughton**

A WELL-LIKED MAN and an optimist, Governor Broughton is one of our most welcome guests at Woman's College. We all may profit by his simple philosophy of life; "It is not so much the results or achievements as it is the making of an honest effort that gives the greatest satisfaction and happiness."



**Dr. Frank Porter Graham**

DR. GRAHAM is recognized as one of the South's truly great men, but this is not what endears him to us. He is a particular favorite of ours because of his easy manner, his very effective speeches, and his delightful conversation. Our only complaint is that we see too little of him.

# Nineteen Hundred Forty-Three



**Mr. William Donald Carmichael, Jr.**

POPULAR MR. CARMICHAEL has the difficult task of balancing the budget for the "Greater University"—long may his success continue! On his occasional visits here he helps our morale as well as our budget; no other visitor pays us as many nice compliments or gives us any better advice than his "Be happy, girls."

**Miss Harriet Wiseman Elliott**

SO MANY PEOPLE APPRECIATE the talents of Miss Elliott that it's impossible for us to keep her to ourselves; and it's a happy day for us when she leaves Washington where she is pleading "Buy Bonds and More Bonds!" to pay us a visit. We are very proud of Miss Elliott and her work; although we miss her, we cheerfully share her with the war effort.

**Dr. Walter Clinton Jackson**

DR. JACKSON'S DRY WIT and his interest in each girl at Woman's College are the attributes which gave him the popularity that he has among the students. With a word of encouragement or praise, as the occasion demands, he inspires us to meet any situation which may confront us. Being our indispensable administrator and friend, he is generally thought of as "Woman's College" Jackson.





# Administrative Officers



MR. C. W. PHILLIPS  
*Director of Public Relations*

DR. JULIUS I. FOUST  
*President Emeritus*

MISS LAURA H. COIT  
*Secretary of the College*

MR. E. J. FORNEY  
*Treasurer*

MR. C. E. TEAGUE  
*Assistant Comptroller*

MR. GEORGE M. JOYCE  
*Auditor*

MISS MARY TAYLOR MOORE  
*Registrar*

DR. RUTH M. COLLINGS  
*Physician*

MR. GUY R. LYLE  
*Librarian*



# The Alumnae and Former Students Association, Inc.

## OFFICERS

MRS. JOHN DICKINSON (LULA MARTIN McIVER) . . . . . *President*  
MRS. W. L. LAMBERT (JULIA ROSS) . . . . . *Vice-President*  
LAURA H. COIT . . . . . *Honorary President*  
CLARA B. BYRD . . . . . *Executive Secretary*

## BOARD OF TRUSTEES

ANNE ALBRIGHT, EMILY S. AUSTIN, MRS. HERBERT BLUETHENTHAL (JANET WEIL),  
GERTRUDE CARRAWAY, MRS. J. L. HENDERSON (MOFFITTE SINCLAIR), MRS. RICHARD  
HOGUE (CAROLINE GOFORTH), MRS. P. P. McCAIN (SADIE McBRAYER), MRS. FLOYD  
MOORE (ETHEL WELLS), MRS. C. E. STEVENS (CARRIE TABOR), MRS. ALBERT WIRTH  
(NETTIE PARKET).

WHILE WE ARE STUDENTS at W. C., we think more often about the Alumnae House than we do about the Alumnae Association. There are only a few of us who haven't, at one time or another, wondered what it would be like to slip in some night and sleep in one of those wonderful beds. After graduation our point of view changes, and the Alumnae Association means more to us as it has become our main link with the college and the girls we knew there.

The Alumnae Association has a many-sided program which may be divided into these general classifications: The Alumnae House, which is not only headquarters for alumnae work but is the home of three student publications—PINE NEEDLES, *Carolinian*, and *Coraddi*—and of the Student Government Association; the alumnae office; the *Alumnae Magazine*; Alumnae Day; alumnae homecoming; class reunions; the Alumnae Council; the fifty-six local alumnae clubs and associations; following up the thousands of alumnae and former students, their occupations and activities, their changing names and addresses; seminars; hospitality and entertainment; scholarships; and aid with the legislative program.





## Faculty and Departments

Chemistry Department—Miss Florence Shaeffer—three hour labs—nitric acid—formulas—training for chemical research.

Home Economics—Miss Margaret Edwards—dress designing—cake baking—teas and open houses—French seams—fashion shows.

Biology—Mr. J. P. Givler—dissections—summer school at Beaufort—earthworms—sweet peas—chromosomes.

The Physical Education Department—Miss Mary Channing Coleman—gym meet and pyramids—afternoon sports—the "majors."

Music Department—Mr. Hugh Altwater—practice hours—recitals—concerts—harmony, theory, counterpoint.

Classical Civilization—Dr. C. C. Jernigan—Greek and Latin, very much alive—The Classical Club—*Oedipus Rex*—Aristotelian tragedy.

Commercial Department—Miss Margaret Harrell—speed tests—typing room—one-year course, brief but useful.

Physics Department—Dr. Anna Reardon—light and sound—X-rays—dancing atoms and space.

Business Education and Secretarial Administration—Dr. McKee Fisk—typing—shorthand—future teachers, future business women—bookkeeping.



# Our Faculty...

Education Department—Dr. Franklin H. McNutt—teaching in theory and in practice—learning by doing—progressive methods—pragmatism.

Romance Languages—Dr. Winfield Barney—French verbs—Spanish grammar—linguists—history of literature.

Economics Department—Dr. Albert S. Keister—banking—labor problems—war economics—production—inflation.

Health, Medical Division—Dr. Ruth Collings—infirmary—physical examinations—office hours.

Health, Hygiene Department—Dr. Victoria Carlsson—vitamins and minerals—diseases, prevention and cure—child hygiene.

Mathematics—Dr. Helen Barton—trig and analytics—theory of equations—sine and cosine—polar coordinates—Square Circle.

Geography—Dr. Edna Arundel—land, sea, river, mountain—hemisphere—terrestrial globe.

Psychology Department—Dr. James A. Highsmith—experiments—I. Q. tests—educational psych—fatigue—apparatus—aptitude—adjustment.

History Department—Dr. Benjamin B. Kendrick—causes and results—modern European—political science—current events—social science.

English Department—Dr. Winfield H. Rogers—Quill Club—comparative lit—Shakespeare and Milton—"the old order changeth."





NEW GUILFORD



COIT



KIRKLAND

# We Live With Them . . .



COIT—Residence hall for young ladies who "just don't do that sort of thing" . . . Operated by Miss Grogan and "Blond Bomber" Billie Upchurch.

COTTEN—Where laundry baskets pop up to entangle the feet of authorities and mice scurry into the closets . . . Mrs. Carter presides assisted by Becky Beasley, and later, Mary Frances Kellam.

GRAY—Gay-adorned hall where the "gentlemen of our armed forces" cluster in the parlor, and Mrs. Hunter and Teen "Dream Girl" Dunlap officiate.

JAMISON—With a fine view of the tennis courts and other parts of Guilford County. Bull-fighting far into the night. Miss Giese and jovial Scott Tyree.

HINSHAW—Home of the typing, shorthand, and bookkeeping-minded lassies. Smiled over by Miss Hathaway and Massachusetts-bound Mary Helen Emerson.

BAILEY—Freshmen hive where social as well as intellectual progress is kept in mind. Miss Cole and the Claire-half of the McRoberts in authority.

SHAW—White columns and ivy but no mint juleps. Entertaining house meetings. Amiability, Miss Walberg, and Betsy Saunders.



GRAY

MARY  
FOUST

COTTEN

BAILEY





SHAW



SOUTH SPENCER



WEIL

**WOMAN'S**—Tropical wallpaper and full-length mirrors. Traditional home of Student Government President and hotbed of projects and petitions. Miss Sherwin and Bobby Johnson of the English accent.

**KIRKLAND**—Singing in the parlor. Sleeping on the porch until mid-winter. First floor suites. Enthusiasm, Miss Williams, and Anne Spivey.

**WINFIELD**—Lake Side Inn. Waffles in the kitchenette. Large population. Mrs. Young and lively Gladys Sessoms.

**WEIL**—Water battles in the hall. Handsome parlors with convenient nooks. Bulletin board notices in French. Miss Taylor and suave Tay Muller.

**N. SPENCER**—Overlooking the Science Building. Dramatized drive to sell War Bonds. Efficiency and cooperation. Miss Lewis and irrepressible Sara Crooks.

**S. SPENCER**—Southern mansion with popular front lawn. Game room and R. A. Center. Spirit of camaraderie. Mrs. Inghram and smiling Ginnie Daugherty.

**MARY FOUST**—Birthplace of campus jive. Dances on the terrace. Dormer windows. Well-kept garden. Mrs. Funderburk and capable Frances Glaze.

**NEW GUILFORD**—Champions of the chapel fund. Campus spirit. Venetian blinds. View of Peabody Park and the "Y" hut. Miss Martin and lovable Winston James.



JAMISON



HINSHAW



NORTH SPENCER



WOMAN'S

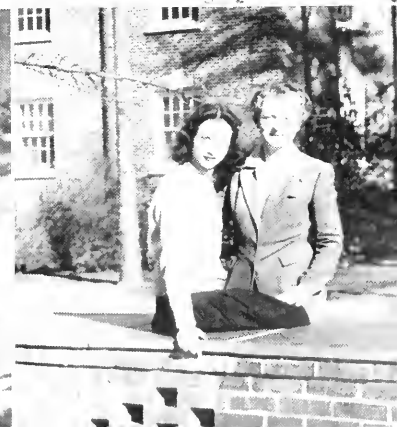

WINFIELD



MARY JO RENDLEMAN  
*President*



JANET HOLMES  
*Treasurer*

PHYLLIS CROOKS  
*Vice-President*

DORIS MCROBERTS  
*Secretary*

## Student Government

STUDENT GOVERNMENT at Woman's College is a going concern that knows where it's going. It is the large and busy corporation of the student body, administered by officers elected by and from the student body and working through the various subdivisions into which it has been organized. This year, in addition to its responsibilities of integrating and overseeing the activities of ordinary campus life, it has had the additional task of adjusting the campus to making a maximum contribution to the war effort.

Things start cooking on the front burner at the pre-school conference of student leaders. This venerable body confers several days—but not without results. This year's motto, a minimum of talking and a maximum of action, was carried out to the letter. Conference tested existing rules and regulations for practicality, efficiency, and hardening of the arteries, and then recommended to legislature a number of additions and subtractions.

One of the most important steps recommended to legislature by the conference was the strengthening of the honor policy, which was formally inaugurated two years ago, by the resolution that a student is responsible not only for upholding her own honor but also for helping others to uphold theirs. This resolution gave rise to a decision to lighten some of our social restrictions and to a big argument to determine whether or not the terms "date" and "friend" are synonymous! An impressive Student Government candlelighting ceremony acquainted the freshmen with our existing honor code.

Operating for the first time this year was an Election Board, which was set up to supervise our campus elections and to establish a uniform procedure; and now we've bid "Mr. Ballot Box Stuffing" a fond farewell.

Another comparatively new addition to the family of Student Government is our Service League which coordinates the campus war effort. It has already proved itself worthy to be called a child prodigy because of the wonderful job it has done in offering defense courses, in providing opportunities for would-be volunteer workers, and in persuading us to shell out some of our allowance for war bonds and stamps.

ALTHOUGH the legislative branch of Student Government does not originate tax bills, it does keep an interpretative finger on the pulse-beat of the campus. Composed of three members from each class, a representative from each dormitory, house presidents, presidents of the Recreation Association and the "Y," Legislature meets more or less regularly in the Student Government room of the Alumnae House to debate until twilight on campus problems or lack of same.

The vice-president of Student Government, Phyllis Crooks, wields the gavel with proper respect for the Alumnae's mahogany table and for Robert's *Rules of Order*. Janet Holmes, Student Government Treasurer, acts as secretary of the Vox Pop body, and Dr. Lyda Shivers, Miss Genevieve Walberg, and Miss Clara Giese act as faculty advisers and chief referees.

The first business of Legislature this year was to consider the recommendations of the pre-school Student Government conference. These recommendations were passed with notable dispatch (the legislature members were members of the conference)!

Early in the year, Legislature set up a Chapel Board to handle cases of chapel absence and thereby relieved Judy Board of the burden. This innovation has proved to be a well-advised one. In the interest of conserving electricity and health, a rule was passed requiring that lights be turned out at twelve o'clock; this rule almost produced a minor revolution among students who found it necessary to make new schedules or to start adhering to the ones they had already made. Use of candles, kerosene lamps, and coal miner's caps was definitely discouraged by both Legislature and the administration.

Though Legislature represents the interests of all the various groups on campus and is responsible for keeping faith with both the groups and common sense, there have been few casualties. The latest movement afoot is to pass a rule abolishing term papers in order to save our Library from extreme "over-congestion" every January and May!

## "I Move That We..."



First Row: WENKENBACH, LOWE, FERRELL, GRIFFITH, CHERRY, HOLLINGSWORTH, WHITLEY, VANN, KING.  
 Second Row: FAIRLEY, HORNADAY, JOHNSON, SLOCUM, DR. SHIVERS, HOLMES, MCROBERTS, UPCHURCH, CROOKS, MISS WALBERG, MISS GIESE, SAUNDERS, VANN, MENDENHALL.  
 Third Row: MILLER, GLAZE, SPIVEY, MULLER, CROOKS, DE VOE, SHERRILL, TYREE, JAMES, DAUGHERTY, DICKEY, HATFIELD, RENDELMAN.



*Seated:* EULA MAE DEES, BETTY DAHLIN, HELEN TANNER, MARY JO RENDLEMAN, *President:* HAZEL BRYANT, ALISON RICE, MISS ALEXANDER, *Advisor.*  
*Standing:* JUNE FEIKER, DORIS McROBERTS, *Secretary;* KAY BISSELL.

## “Why Don’t You Do Right?”

EVERY MONDAY NIGHT the judicial branch of Student Government, garbed in austere black robes, goes into action. The Board is presided over by Chief Justice Jody Rendleman, otherwise known as Student Government President Rendleman; Student Government Secretary Doris McRoberts acts as secretary for the Board. The Judy Board, as it is known in common parlance, is renowned for administering impartial justice to offenders, large or small, freshmen or seniors, neurotics or Physical Education majors. None need fear to enter the room with the green horseshoe table—nine times out of ten smiles are lurking in the eyes of these “judges” (unaccustomed as they are to looking stern)!

Under the supervision of Judy Board are the hall boards which handle minor cases in each dormitory. Our hall boards are composed of the house president and four members of the dormitory and a member of the Judy Board. Judy Board records and reviews all hall board cases, and every girl has the right to appeal a hall board decision.

The goal of Judy Board is to consider each case individually and to make the student understand how its decision was reached. It is probably the only court for miles around where rule-breakers are given every opportunity to talk back.

With the experience they have had, we might expect to see some of our Judy Board members appointed to the Supreme Court some day.



COMPOSED of student and faculty members, the Finance Board manipulates the intricate purse-strings of the campus. All treasurers and business managers of student organizations which desire pecuniary backing must present their budgets to the Board early in the school year, and it's their problem to convince the Board that they have need for the amounts they request. The approved method of doing this is to present an itemized account of the organization's estimated expenditures and hope the Budget Balancers can see it that way.

Considering the needs of all organizations, the Finance Board has always complied with these requests so long as it could make all ends meet. This year, however, both the Board and the student financiers were faced with the necessity for strict economizing in the interest of the war effort; thus, organizations willingly cut their expenses to the bone, feeling that any frills would be in poor taste at this time of national emergency.

## Our Financial Wizards



CROWELL, HOOKE, DR. KEISTER, TANNER, *Chairman*; MISS LEWIS, GRIMSLEY.





## Book One . . . Classes

WE PASS IN



REVIEW . . .

# At Last!

*H*ERE WE ARE seniors, and to believe it is harder than it was to learn to study when we were freshmen. We came to W. C. looking forward to this year; now we're beginning to look backward. Our freshman year we spent half our time admiring seniors; now we spend it envying freshmen.

These four years have been fun: our class formals, "open house" in our dormitories, bull sessions in 210, midnight snacks, everlasting bridge games, long term papers, and hard exams. It has all been part of the game, and playing it has been a wonderful life.

This year we have felt our importance in more ways than one. We have had children call us *Miss Jones*, and we have attended teachers' meetings. We were the ones who selected the May Queen and her court. We have been leaders in student government activities and have stayed up all night to hear Judy Board cases. And if you don't think experiences like these make you feel important, just try it.

We have grumbled over long hours of study, but now we take advantage of our last chance to thank the faculty for having given us something to do in all of our spare time! Hats off to all those girls who have been our class leaders each year; we're proud of our class and of those girls who were the hammer behind the nail which drove us to be the class we are—a class unified in service.



DR. META HELENA MILLER  
*Class Chairman*

JANE THOMPSON  
*President*

AMY BUNTING  
*Class Mascot*





JEAN BOOTH . . . . . *Treasurer*  
JANE THOMPSON . . . . . *President*  
SARA WARWICK . . . . . *Vice-President*  
SARA MUNDY HAMRICK . . . . . *Secretary*  
MARGIE GABRIEL . . . . . *Cheer Leader*

# Senior Class of Nineteen Hundred



NANCY YOW ABERNETHY; ASHEVILLE; *A.B. History*; *Aethelian*; Choir (1); Playlikers (1); Junior-Senior Dance Committee (3); Gymnastics (1, 2, 4); Hockey (1); . . . PAULINE HILL ABERNETHY; RALEIGH; *A.B. Primary Education*; Dikean; *Carolinian*, Reporter (1), Head Line Writer (2); Presbyterian Council Treasurer, (1); Daisy Chain (2); Young Democrats (2); Education Club (1); Junior Adviser (3); Le Cerele Francois (2); Y. W. C. A., Sophomore Club Secretary (2), Adviser (3); Vice-President (1); Gymnastics (3); Volley Ball (2); Marching (1); Hall Social Chairman (1); . . . JANE WYCHE ADAMS; GASTON; *A.B. Primary Education*; Dikean; Legislature (4); Daisy Chain (2); Education Club (3, 4); Interfaith Council (1); Square Dance Club (3, 4); Young Democrats (3); Y. W. C. A. (1, 2, 3, 4), Cabinet (3, 4), President (4); Gymnastics (3); Golf (3); Proctor (1); . . . ALICE ETHELYN ALEXANDER; PINEVILLE; *B.S. Secretarial Administration*; Dikean; Mitchell College (1, 2); Gamma Alpha (3, 4); Presbyterian Church Council (4); Education Club (1); Junior Adviser (1); . . . NANCY LEE ALEXANDER; MATTHEWS; *B.S. Home Economics*; *Aethelian*; Education Club (4); Home Economics Club (2, 3, 4); Honor Roll (3); . . . FRANCES J'NIOR ALLEN; KNIGHTDALE; *B.S. Home Economics*; Dikean; Education Club (4); Home Economics Club (1, 2, 3, 4); Y. W. C. A. (1); 4-H Club (1); . . . JULIA ELEANOR ALLGOOD; RURAL HALL; *A.B. Primary Education*; Cornelian; Mars Hill College (1, 2); Education Club (1); International Relations (1).

MARY LAMBE ALLISON; FOREST CITY; *B.S. Secretarial Administration*; Adelphean; Gamma Alpha (3, 4); Education Club (4); Honor Roll (1, 2, 3); Junior Adviser (3); Speakers Club (2, 3); Y. W. C. A. (1); International Relations (2, 3, 4); . . . HELEN ELIZABETH AMES; RANSONVILLE, N. Y.; *B.S. Home Economics*; Adelphean; Home Economics Club (2, 3, 4); Seal Club (3, 4); Y. W. C. A. (1); Proctor (1); Chemistry Club (2); . . . LOUISE VIRGINIA AYCOCK; ROCKY MOUNT; *B.S. Secretarial Administration*; Cornelian; Hall Board (4); Wesley Foundation, Council (1, 3, 4), Treasurer (4); Education Club (4); Interfaith Council (4); Le Cerele Francois (2, 3); Square Dance (2); Y. W. C. A. (1, 3); Proctor (3); . . . MILDRED GURLEY AYCOCK; FRESNOST; *B.S. Secretarial Administration*; Adelphean; Gamma Alpha (3, 4); Education Club (1); Y. W. C. A. (1); Proctor (4); Hall Board (1); . . . FRANCES BAER; DUNN; *A.B. Sociology*; Cornelian; Interfaith Council (3, 4), Vice-President (1); Junior Adviser (3); Square Circle (1, 2, 3); Sociology Club (3, 4); Chemistry Club (2); Dean's List (4); Hillel (1, 2, 3, 4), President (4); . . . JULIA ANNA BALDWIN; SAsFORD; *B.S. Secretarial Administration*; Adelphean; Gamma Alpha (3, 4); Education Club (4); Young Democrats (2); Y. W. C. A. (1, 2, 3); . . . JEAN BARBREY; MOUNT OLIVE; *A.B. Mathematics*; Adelphean; Pfeiffer Junior College (1, 2); Education Club (4); Square Circle (3, 4).

NANCY ELIZABETH BARDEN; GONDSBONO; *B.S. Home Economics*; Cornelian; *Caraddi* (1); PINE NEEDLES (1); Home Economics Club (1, 2, 3, 4); International Relations (1); Square Dance (4); Y. W. C. A. (1, 2, 3, 4); . . . RACHEL BARRETT; FARMVILLE; *A.B. Chemistry*; *Aethelian*; Masqueraders (3, 4); Medical Technologists (3, 4); Playlikers (2, 3, 4); Chemistry Club (2, 3, 4); . . . CAROLYN ELIZABETH BASON; YANCEYVILLE; *B.S. Secretarial Administration*; *Aethelian*; Gamma Alpha (3, 4); Presbyterian Student Council (1); Education Club (1); Y. W. C. A. (1, 3); Dean's List (4); . . . MARGARET LINCOLN BATES; TRYON; *A.B. Sociology*; Adelphean; Finance Board, Secretary (3); *Carolinian* (1, 2, 3, 4), Managing Editor (3), Editor-in-Chief (4); Alpha Kappa Delta (4); Congressional-Christian Council (1, 2, 3); Honor Roll (1, 2, 3); Interfaith Council (2, 3); Junior Adviser (3); Le Cerele Francois (2, 3); Playlikers (2); Sociology Club (3, 4), Publicity Chairman (3); *Who's Who Among Students in American Universities and Colleges* (3); Fellowship Fund (2); . . . DOROTHY ELIZABETH BEADLE; DAVIDSON; *A.B. Mathematics*; Cornelian; Lees-McRae Junior College (1, 2); Le Cerele Francois (3); Square Circle (3); . . . EMMA JOE BEAM; SHELBY; *B.S. Home Economics*; Dikean, Recording Secretary (3), Vice-President (4); Education Club (3, 4); Home Economics Club (2, 3, 4); Modern Dance Group (1, 2); . . . MARY HINES BEARD; HILLSBORO; *A.B. English*; Dikean; Hall Board (2); PINE NEEDLES (3); Presbyterian Council, Vice-President (3); Education Club (4); Y. W. C. A. (1, 2, 3, 4), Cabinet (3, 4); Hall Social Chairman (3); Presbyterian Students' Organization (1, 2, 3, 4); Council (4); History Club (2, 3), Journalist (2).



Nancy Yow Abernethy  
Mary Lambe Allison  
Nancy Elizabeth Barden

Pauline Hill Abernethy  
Helen Elizabeth Ames  
Rachel Barrett



# and Forty-Three

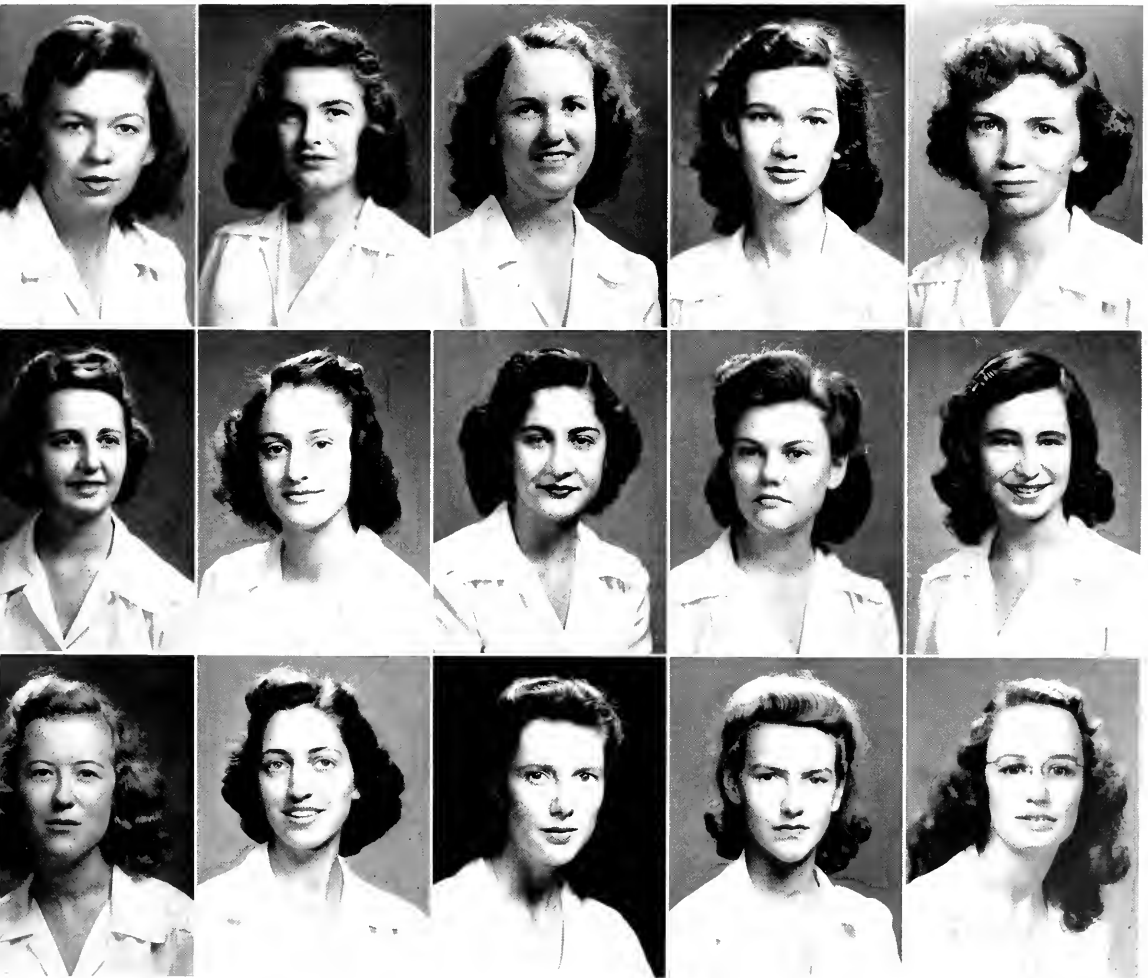

Jane Wyche Adams  
Louise Virginia Aycock  
Carolyn Elizabeth Bason

Alice Ethelyn Alexander  
Mildred Gurley Aycock  
Margaret Lincoln Bates

Nancy Lee Alexander  
Frances Baer  
Dorothy Elizabeth Beadle

Frances Junior Allen  
Julia Anna Baldwin  
Emma Joe Beam

Julia Eleanor Allgood  
Jean Barbrey  
Mary Hines Beard

# Senior Class of Nineteen Hundred



GLADYS BEATTY; Tomahawk; *A.B. Primary Education*; Altheian; Peace Junior College (1, 2), . . . ANNA BELL; Greensboro; *B.S. Music*; Dikem, Corresponding Secretary (2); Marshal (3); Choir (1, 2, 3, 4); Librarian (3); Glee Club (1, 2, 3, 4); Secretary (2); Publicity Chairman (1); Music Education Club (3, 4); Playmakers (1, 2); Town Students Organization (1, 2, 3, 4); Social Committee (3); Young Composers Club (3, 4); Corresponding Secretary (3, 4); Junior Dance Group (2); Modern Dance Group (3, 4); . . . MARY FRANCES BELL; Mreany; *A.B. English*; Adelphean; *Carolinian* (2); Associate Editor (3); Editorial Board (3); Associate Editor (4); Education Club (4); Program Chairman (4); Honor Roll (3); Le Cercle Francais (3, 4); Quill Club (2); Secretary (3); President (4); Y. W. C. A. (1, 2); Proctor (2, 3); Hall Social Chairman (3); . . . ELIZABETH EMMA BENDIGO; Greensboro; *A.B. Sociology*; Altheian; Archery Club (2); International Relations (2); Sociology Club (3, 4); Town Students Organization (1, 2, 3, 4); Young Democrats (2); . . . MENEFEER BENNETT; Norwood; *B.S. Secretarial Administration*; Dikem, President (1); Hall Board (3); *Carolinian* (2); Gamma Alpha (3, 4); Daisy Chain (2); Education Club (4); Young Democrats (1, 2); Y. W. C. A. (1); Proctor (1, 4); Camp Counsellors Club (3, 4); Dance Chairman (3); Life Saving (1); . . . PERSIS SARA BENNETT; Fair Haven, N. J.; *A.B. Sociology*; Cornelian; Ring Chairman (3); PINE NEEDLES, Sophomore Editor (2); Junior Editor (3); Organization Editor (4); Honor Roll (2, 3); Playmakers (2); Square Circle (1); Sociology Club (2, 3, 4); Y. W. C. A. (1); Proctor (1, 2, 3); Hall Social Chairman (3); Camp Committee (4); Curriculum Committee Chairman (4); Chemistry Club (2); Dean's List (4); Archery (3, 4); Volley Ball (1); . . . VIRGINIA HOWIE BENTON; Mosroe; *B.S. Secretarial Administration*; Adelphean; Gamma Alpha (3, 4); Y. W. C. A. (2, 3); Proctor (1, 2),



MARGARET ANN BITTICK; Hingham, Mass.; *A.B. English*; Cornelian; PINE NEEDLES (3); Honor Roll (3); Dance Group (1, 2, 3, 4); Secretary-Treasurer (2); President (3, 4); Hall Board (4); May Day Committee (1); A. A. Cabinet (3, 4); A. A. Honor Group (4); . . . VIRGINIA RAY BLUE; Eagle Springs; *A.E. History*; Dikem; Montreal College (1, 2); Education Club (4); International Relations (3, 4); Tennis (3); . . . FRANCIS LOUISE BOATMAN; Greensboro; *A.B. Sociology*; Dikem; *Carolinian* (1); Episcopal Church Council (1, 2, 3); President (4); Interfaith Council (2, 3, 4); President (4); Junior Adviser (3); Medical Technologists (3); Sociology Club (4); Y. W. C. A. (1, 2, 3, 4); Cabinet (2); Proctor (1); Greensboro Inter-Collegiate Book Cooperative (3, 4); Refugee Student Fund, Co-Chairman of Collections (1); Adventures in Applied Christianity (3, 4); Student State Chairman (4); Alpha Kappa Delta (4); Representative to Second Inter Church Student Conference (2); . . . JEAN MAE BOOTH; Durham; *A.B. Grammar Grade Education*; Altheian, Corresponding Secretary (3); Class Treasurer (1); *Carolinian* (2, 3, 4); Dean's List (1); Choir (1, 2, 3, 4); Vice-President (3); President (4); Daisy Chain (2); Education Club, Vice-President (4); Glee Club (1, 2, 3); Honor Roll (3); . . . RUTH BOWDEN; Advance; *A.B. Grammar Grade Education*; Cornelian; Archery Club (2); Botany Club (3); Education Club (4); Le Cercle Francais (2); Square Dance (2); Y. W. C. A. (1, 2, 3); . . . AGNES SOUTHWALL BOWEN; Raleigh; *B.S. Home Economics*; Adelphean; Education Club (3, 4); Home Economics Club (1, 2, 3, 4); Junior Adviser (3); Le Cercle Francais (1, 2); Town Students Organization (1); Y. W. C. A. (1); Chemistry Club (1); Basketball (1, 2, 4); . . . MARTHA BASS BOYETTE; Lenoir; *B.S. Secretarial Administration*; Cornelian; Gamma Alpha (3, 4); Archery Club (3); Young Democrats (1); Proctor (1),

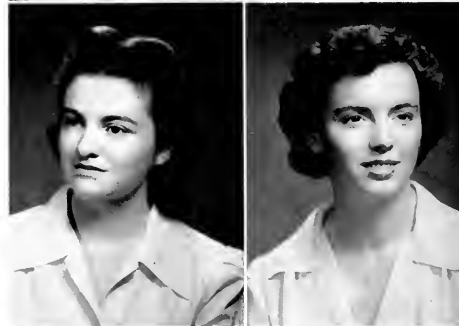

EDNA EARLE BOYKIN; Wilson; *A.B. Grammar Grade Education*; Altheian; St. Mary's Junior College (1, 2); Education Club (4); . . . MARY MATILDA BRAMBLE; Annapolis, Md.; *A.B. French*; Cornelian; Botany Club (2, 3); Der Deutscher Verein (1); Honor Roll (1, 2, 3); Transfer Adviser (4); Le Cercle Francais (1, 2, 3, 4); President (4); Y. W. C. A. (1, 2, 3, 4); Proctor (4); Dance Group (3); . . . ADA LAVINIA BRASWELL; Waukesha; *B.S. Home Economics*; Altheian; Education Club (4); Home Economics Club (1, 2, 3, 4); Square Dance (4); Y. W. C. A. (1, 2, 3); 4H Club (1, 2, 3, 4); Publicity Chairman (1); Program Committee Chairman (2); Vice-President (3); President (4); . . . JACQUELINE INEZ BRATH; Upper Merion, N. J.; *A.B. Spanish*; Dikem; Education Club (4); Masqueraders (4); Playmakers (3, 4); Y. W. C. A. (2); Proctor (2); Catholic Organization, Treasurer (3); Secretary (1); . . . DOROTHY JANE BREADY; Greensboro; *A.B. English*; Cornelian; Quill Club (3, 4); Town Students Organization, Dance Committee (3); Town Students Bulletin (4); Social Committee (4); . . . MARIE LOUISE BRENNAN; Port Chester, N. Y.; *A.B. French*; Adelphean; *Carolinian* (3); Circulation Manager (4); Education Club (1); Honor Roll (3); Le Cercle Francais (1, 3, 4); Proctor (2); . . . ESTHER SUE BRICKHOUSE; Columbia; *B.S. Home Economics*; Altheian; Methodist Church Council (1); Education Club (1); Home Economics Club (1, 2, 3, 4); Square Dance (2); Young Democrats (1, 2, 3, 4); Y. W. C. A. (1, 2); Chemistry Club (1),

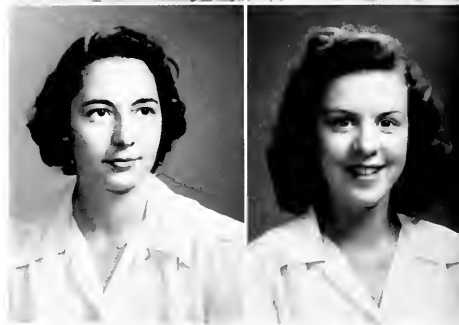

Gladys Beatty  
Margaret Ann Bittick  
Edna Earle Boykin

Anna Bell  
Virginia Ray Blue  
Mary Matilda Bramble

# and Forty-Three



Mary Frances Bell  
Francis Louise Boatman  
Ada Lavonia Braswell

Elizabeth Emma Bendigo  
Jean Mae Booth  
Jacqueline Inez Brath

Meneloe Bennett  
Ruth Bowden  
Dorothy Jane Bready

Persis Sara Bennett  
Agnes Southall Bowen  
Marie Louise Brennan

Virginia Howie Benton  
Martha Boss Borette  
Ither Sue Brickhouse

# Senior Class of Nineteen Hundred



FLORA BELLE BRIGHT: RUTHERFORD COLLEGE; *B.S. Secretarial Administration*; Dikean; Dean's List (1); Gamma Alpha (3, 4); Education Club (3, 4); Y. W. C. A. (1, 2); . . . GLADYS CAVELL BRINSON; *B.S. Secretarial Administration*; Cornelian; Gamma Alpha (3, 4); Education Club (3, 4); International Relations (3); Young Democrats (2); Y. W. C. A. (1, 2); Basketball (2, 3); . . . CAROLYN ELIZABETH BROOKS; ORLANDO, FLA.; *B.S. Home Economics*; Dikean; *Carolinian* (3); Circulation Manager (4); Education Club (4); Home Economics Club (1, 3, 4); Honor Roll (3); Junior Adviser (3); . . . BETTY JEAN BRYANT; OXFORD; *B.S. Secretarial Administration*; Cornelian; Gamma Alpha (3, 4); Education Club (4); Y. W. C. A. (1, 2, 3); . . . HAZEL E. BRYANT; RICH SQUARE; *A.B. Sociology*; Adelpian; Judicial Board (4); Legislature (3); Archery Club (2); Daisy Chain (2); Sociology Club (3, 4); Dance Committee (2, 3); . . . DORIS GERALDINE BULLARD; LUMBERTON; *B.S. Home Economics*; Altheian; Education Club (4); Home Economics Club (1); Proctor (1); Dance Committee (3); . . . MARY FRANCES VARNER BULLARD; GREENSBORO; *B.S. Secretarial Administration*; Cornelian; Gamma Alpha (3, 4); Archery Club (3, 4); Education Club (3, 4); Town Students Organization (1, 2, 3, 4); Young Democrats (2).

ANN GAYLE BURKHEAD; FAYETTEVILLE; *B.S. Secretarial Administration*; Dikean; Gamma Alpha (3, 4); Y. W. C. A. (1, 2); Proctor (1, 2, 3); Dance Committee (3); . . . MARY MARGARET BURNLEY; ABERDEEN; *B.S. Home Economics*; Cornelian; Education Club (4); Home Economics Club (2, 3, 4); Young Democrats (2, 3, 4); Y. W. C. A. (1, 2, 3, 4); Proctor (1); . . . FRANCES LOUISE BURROWS; ASHEBORO; *A.B. Mathematics*; Adelpian; Mars Hill College (1, 2); Education Club (1); Square Circle (3, 4); Proctor (4); . . . JANE YOUNGS BURROWS; RIDGEWOOD, N. J.; *A.B. Biology*; Altheian; Bergen Junior College (1, 2); Archery Club (3); Medical Technologists (3, 4); . . . MARY ETTA BURTON; SPENCER; *B.S. Secretarial Administration*; Cornelian; Catawba College (1); Gamma Alpha (3, 4); Education Club (4); Proctor (2); . . . NANCY JANE CALLOWAY; STATE ROAD; *B.S. Economics*; Altheian; Brevard College (1, 2); Education Club (4); Home Economics Club (3, 4); Junior Adviser (4); Y. W. C. A. (4); . . . JULIA LOUISE CAMERON; POLKTON; *B.S. Home Economics*; Cornelian; Home Economics Club (2, 3, 4); Church Council (2); Education Club (4); Young Democrats (1); Y. W. C. A. (1, 2); I-H Club (1, 2, 3, 4); Secretary-Treasurer (3); Vice-President (4).

JANET CAMPBELL; GREENSBORO; *A.B. Chemistry*; Altheian; Der Deutscher Verein (1, 2); Medical Technologists (3, 4); Town Students Organization (1, 2, 3, 4); Y. W. C. A. (1); Chemistry Club (3, 4); . . . BERNICE CAROLYN CARTER; ASHEVILLE; *B.S. Home Economics*; Altheian; *Carolinian* (1); Choir (1, 2); Baptist Student Union Council (3); Home Economics Club (1, 2, 3, 4); Dean's List (1); Y. W. C. A. (2, 3); . . . ROSINA DAWSON CARTER; MANISON; *B.S. Physical Education*; Adelpian; Recreation Association Honor Society (3); Virginia Inter-moot (1, 2); Education Club (3); Proctor (3); Baseball (3); Gymnastics (3); Hockey (3); Life Saving (3); Soccer (3); Speedball (3); Tennis (3); . . . VIRGINIA ELIZABETH CARUTHERS; GRAHAM; *B.S. Music*; Dikean; Der Deutscher Verein (1); Education Club (4); Honor Roll (1, 2); Junior Adviser (3); Greensboro Orchestra (1, 2, 3, 4); . . . ANNIE RUTH CASH; APEX; *A.B. Sociology*; Cornelian; *Carolinian* (4); Y. W. A. Dormitory Leader; Sociology Club (3, 4); Social Chairman (4); Young Democrats (3); Y. W. C. A. (1, 2, 3, 4); Proctor (2, 3); Hall Social Chairman (1); Co-Chairman Campus Cutting Drive (2, 3); Sophomore Council (2); Dean's List (1); Tennis (2); Basketball (2, 3, 4); Cuptao (3); . . . DOROTHY BYNUM CASHION; CONSELIC; *A.B. English*; Adelpian; PINE NEEDLES (3, 4); Education Club (1); Honor Roll (3); Square Dance (2, 3); Y. W. C. A. (1); Marching (4); Gymnastics (4); Dean's List (4); Hockey (1); Life Saving (3); . . . MARTHA ROB CHERRY; SCOTLAND NECK; *B.S. Home Economics*; Adelpian; Education Club (4); Home Economics Club (1, 2, 3, 4); Y. W. C. A. (2, 3, 4); Proctor (1, 2); Chemistry Club (3).

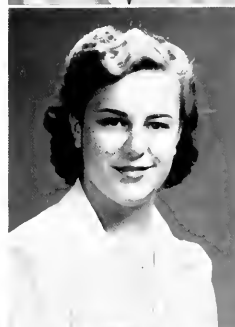
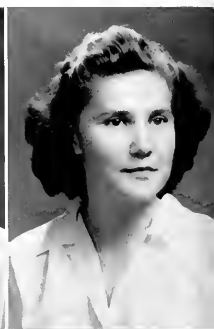

Flora Belle Bright  
Ann Gayle Burkhead  
Janet Campbell

Gladys Cavell Brinson  
Mary Margaret Burney  
Bernice Carolyn Carter

# and Forty-Three



Carolyn Elizabeth Brooks  
Frances Louise Burrows  
Rouana Dawson Carter

Betty Jean Bryant  
Jane Youngs Burrows  
Virginia Elizabeth Caruthers

Hazel E. Bryant  
Mary Etta Burton  
Annie Ruth Cash

Doris Geraldine Bullard  
Nancy Jane Calloway  
Dorothy Wynum Cashien

Mrs. Corinne Vainer Bullard  
Juni Louise Cameton  
Mirthy Rob Cherry

# Senior Class of Nineteen Hundred

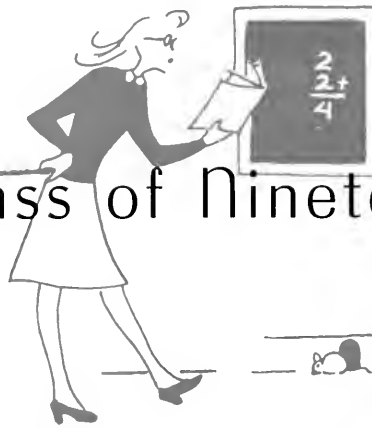

**LENA WALLER CHESNUTT:** STAIN SPRINGS; *A.B. Grammar Grade Education;* Aethelian; PISE NEEDLES (2); Band (2, 3); Classied Club (2, 3); Church Council (1); Junior Council (3); Education Club (1); Y. W. C. A. (1); I.H. Club (3); . . . **MARY ELIZABETH CHILDS:** GREENSBORO; *A.B. English;* Dikean; Alpha Psi Omega (1); Honor Roll (1); Junior Adviser (3); Masqueraders (2, 3, 4); Publicity Chairman (3, 4); Playlikers (2, 3, 4); Quill Club (3, 4); Town Students (3, 4); Collee Dramatic Committee (3, 4); . . . **BETTIE OLIVIA CHITTY:** MOUNTAINBORO; *A.B. English;* Aethelian; Chowan Junior College (1, 2); Baptist Student Council, President (1); Education Club (1); Interfaith Council (1); Le Cercle Francais (3, 4); Proctor (3); . . . **CARROLL CHRISTENSEN:** BEAUFORT, S. C.; *A.B. Art;* Aethelian; *Carolinian* (2, 3, 4); Associate Editor (3); Columnist (4); International Relations (1); Le Cercle Francais (2); Young Republicans (1, 2); Y. W. C. A. (1, 2, 3, 4); Intercollegiate Council (1); Proctor (1); Dance Committee (3); . . . **DORIS ELLEN CLARK:** RALEIGH; *B.S. Secretarial Administration;* Adelphean; Marshal (1); Gamma Alpha (3, 4); Proctor (1); . . . **ELINOR WILSON CLEMENT:** LUSCOMB UNIVERSITY, Pa.; *A.B. History;* Adelphean; International Relations (3, 4); Y. W. C. A. (1); . . . **MARY LOUISE CLEMENTS:** NORTH WELLSBORO; *B.S. Music Education;* Aethelian; Hall Board (4); Young Composers Club (3, 4); Choir (1, 2, 3); Der Deutscher Verein (1, 2); Glee Club (3, 4); Music Education Club (2, 3, 4); Secretary (3); Vice-President (4); Young Democrats (2); Y. W. C. A. (1, 2, 3); Proctor (3); Camp Committee (1); Gymnastics (1).

**IRMA ELIZABETH CLINE:** NEWTON; *A.B. Grammar Grade Education;* Dikean; Education Club (3, 4); Y. W. C. A. (1, 2); Proctor (1, 3); Marching (1); Basketball (3, 4); . . . **REBECCA SUE CLINE:** TAYLORSVILLE; *B.S. Home Economics;* Aethelian; Education Club (1); Home Economics Club (1, 2, 3, 4); Le Cercle Francais (2); Y. W. C. A. (1, 2); Chemistry Club (2); . . . **HENRIETTA CLODFELTER:** GREENSBORO; *A.B. Biology;* Dikean; Botany Club (3); Medical Technologists (3, 4); Town Students Organization (1, 2, 3, 4); Chemistry Club (1, 2, 3); . . . **BEATRICE WEAVER COBLE:** OXBORO; *A.B. Primary Education;* Dikean; PISE NEEDLES (2, 3, 4); Botany Club (3, 4); Education Club (1); Junior Adviser (3); Y. W. C. A. (1, 2, 3, 4); History Club (2); Baseball (1); Gymnastics (1); . . . **SYLVIA HELENE COHEN:** STATESVILLE; *B.S. Home Economics;* Cornelian; Education Club (1); Home Economics Club (2, 3, 4); Playlikers (2); Y. W. C. A. (2); Chemistry Club (3); . . . **JEAN ELIZABETH COMINS:** BETHLEHEM, W. Va.; *B.S. Home Economics;* Adelphean; Home Economics Club (2, 3, 4); Junior Adviser (3); Y. W. C. A. (1, 2, 3, 4); Cabinet (3, 4); Young Republicans (2); Proctor (3, 4); Life Saving (1); Tennis (2); . . . **EVELYN MARY CONBOY:** SEBASTOCH, N. Y.; *A.B. Chemistry;* Aethelian; Glee Club (3); Medical Technologists (3, 4); Playlikers (2, 3); Chemistry Club (1, 2, 3, 4).

**ANNE LOUISE CONWAY:** SALISBURY; *B.S. Secretarial Administration;* Dikean; Gamma Alpha (3, 4); Square Dance (3); Y. W. C. A. (1, 2); Hall Social Chairman (1); Dance Committee (1); Gymnastics (1); Tennis (1); . . . **ELIZABETH CAROLINA COOK:** RALEIGH; *A.B. Chemistry;* Aethelian; Der Deutscher Verein (2); Medical Technologists (3, 4); Square Dance (2, 4); Y. W. C. A. (1); Chemistry Club (3, 4); Gymnastics (1, 4); . . . **LUCILLE COOKE:** CLOVER, S. C.; *A.B. Biology;* Dikean; Medical Technologists (3, 4); Y. W. C. A. (2, 3); Chemistry Club (2, 3, 4); . . . **AGNES SHAW COOLEY:** WAGAN; *B.S. Physical Education;* Dikean; Archery Club (2, 3, 4); Presbyterian Church Council (1); Education Club (1); Square Dance (1, 2, 3, 4); Young Democrats (2, 3); Y. W. C. A. (1); Proctor (1, 2); Camp Committee (1); Archery (2, 3); Baseball (1, 2, 3); Gymnastics (2, 4); Hockey (2, 3); Life Saving (1, 2, 3, 4); Swimming (2); Tennis (1, 2, 3, 4); Aquatic Instructor (3); Golf (1, 2); . . . **JOSEPHINE SILER COOLEY:** GREENSBORO; *A.B. Sociology;* Cornelian; Alpha Kappa Delta (1); Tennessee State (1); Honor Roll (1, 3); Junior Adviser (3); Sociology Club (2, 3, 4); Town Students Organization (2, 3, 4); Y. W. C. A. (2); . . . **BETTY COVINGTON:** LAKESBORO; *A.B. Primary Education;* Aethelian; Marshal (1); Botany Club (2, 3); Education Club, Treasurer (4); International Relations (1); Young Democrats (1); Y. W. C. A. (1); Proctor (1, 2, 3); Hall Board (1, 4); Dormitory Representative to Pre-School Conference (3); Life Saving (1, 4); . . . **DOROTHY MARY COX:** GREENSBORO; *A.B. Grammar Grade Education;* Aethelian; Choir (1, 2, 3, 4); Education Club (1); Transfer Adviser (1); Square Circle (1); Town Students Organization (1, 2, 3, 4).



Lena Waller Chesnutt  
Irma Elizabeth Cline  
Anne Louise Conway

Mary Elizabeth Childs  
Rebecca Sue Cline  
Elizabeth Carolina Cook

# nd Forty-Three



Bettie Olivia Chitty  
Henrietta Clodfelter  
Lucille Cooke

Carroll Christensen  
Beatrice Weaver Coble  
Agnes Shaw Cooley

Doris Ellen Clark  
Sylvia Helene Cohen  
Josephine Siler Cooley

Elinor Wilson Clement  
Jean Elizabeth Comins  
Betty Covington

Mary Louise Clements  
Evelyn Mary Conbow  
Dorothy Mary Cox

# Senior Class of Nineteen Hundred



KATHRYN RAE COX; FREMONT; *A.B. Grammar Grade Education*; *Aethelian*; Education Club (4); International Relations (4); Square Dance (4); Young Republicans (3); . . . MARGUERITE MARIE COX; GREENSBORO; *A.B. Primary Education*; *Adelphian*; Archery Club (1, 2, 3, 4); Botany Club (3, 4); Secretary-Treasurer (3); Education Club (4); Honor Roll (2, 3); International Relations (2); Town Students Organization (1, 2, 3, 4); Y. W. C. A. (1, 2); Dean's List (1); . . . VIRGINIA DARE COX; GREENSBORO; *A.B. Primary Education*; *Adelphian*; Choir (2, 3, 4); Education Club (4); Town Students Organization (1, 2, 3, 4); . . . PHYLLIS JOHNSTON CROOKS; COSCONG; *B.S. Secretarial Administration*; *Aethelian*; Treasurer of Student Government (2); Legislature (2, 3, 4); House President (3); Hall Board (3); Vice-President of Student Government (1); Class Cheerleader (1); Gamma Alpha (3, 4); Daisy Chain (2); *Who's Who Among Students in American Universities and Colleges* (3, 4); Square Circle (1); Y. W. C. A. (1, 2, 3, 4); Gift Committee (3); Freshman Y Social Chairman (1); . . . SARA CROOKS; COSCONG; *B.S. Physical Education*; *Aethelian*; House President (4); Recreation Association, Vice-President (3); Mitchell College (1, 2); A Cappella Choir (3); Archery Club (3); Choir (3); Square Dance (3, 4); Junior Adviser (3); Camp Committee (3, 4); Dance Group (3, 4); Archery (3); Gymnastics (3, 4); Hockey (3); Life Saving (3); Swimming (3); Tennis (3); . . . EMILY CROWELL; CHARLOTTE; *B.S. Secretarial Administration*; Dikean, Treasurer (3); PINE NEEDLES (3, 4); Business Manager (4); Queens College (1); Gamma Alpha (3, 4); Band (2); Square Dance (2, 3); Y. W. C. A. (2); Proctor (2, 3); Hall Social Chairman (4); Camp Counselor's Club (2, 3, 4); Secretary-Treasurer (3); Camp Committee (3, 4); Finance Board (4); Archery (2); Gymnastics (2); Hockey (2); Tennis (2); Volley Ball (2); . . . MYRA ANNE CULPEPPER; ARLINGTON, VA.; *A.B. Art*; Cornellian; PINE NEEDLES (4); Art Club (3, 4); Proctor (4); Dance Committee (3).



BETTY LA VERNE DAHLIN; SKOKIE, ILL.; *A.B. English*; *Adelphian*, Inter Society Representative (2); Vice-President (4); Judicial Board (1); PINE NEEDLES (3); Education Club (4); Honor Roll (1, 2, 3); Dean's List (4); Physics Club (1, 2); Playlikers (2); *Who's Who Among Students in American Universities and Colleges* (4); Y. W. C. A. (1, 2); Hall Social Chairman (3); Dance Committee (1, 2, 3, 4); Junior Dance Group (3); Chairman Senior Gift Committee (3, 4); Service League (3, 4); Head of Campus Chest (4); Sophomore Jacket Chairman (2); May Day Committee (1); . . . BEATRICE DARDEN; FAYETTEVILLE; *B.S. Secretarial Administration*; Dikean, Marshal (3); 50th Anniversary Student Committee (4); *Caroliniana* (4); Gamma Alpha (3, 4); Honor Roll (1, 2, 3); International Relations (3, 4); President (3); Le Cercle Francais (1); Dance Committee (4); . . . EMILIE CRAWFORD DARK; SHELBY CITY; *A.B. Primary Education*; *Cornelian*; Education Club (3, 4); Y. W. C. A. (1, 4); Y. W. A. (3); . . . BARBARA DAVIS; GREENSBORO; . . . EMILY VIRGINIA DAUGHERTY; NEW BURN; *A.B. Primary Education*; *Adelphian*, House President (4); *Caroliniana* (1, 2); PINE NEEDLES (3); Daisy Chain (2); Education Club (4); Y. W. C. A. Cabinet (3); Camp Counselor's Club (3); Camp Committee (3, 4); Dance Committee (3); Hockey (1, 2); Secretary of Athletic Association (3); A. A. Cabinet (2, 3); . . . FRANCES CONWAY DAVIS; RALPHON FORD, VA.; *B.S. Secretarial Administration*; *Adelphian*; Averett Junior College (1, 2); Gamma Alpha (3, 4); Education Club (4); Summer School House President, Hall Board, Judicial Board (3); . . . JEAN CRICHTON DAVIS; WARRENTON; *A.B. English*; *Cornelian*.



HELEN BLANCHE DAVIS; BOON; *B.S. Secretarial Administration*; *Aethelian*; Gamma Alpha (3, 4); *Caroliniana* (1); Methodist Church Council (2); Y. W. C. A. (2, 3, 4); Proctor (1, 4); Basketball (1, 2, 3, 4); . . . MARY ELIZABETH DAVIS; WESTFIELD, N. J.; *A.B. Spanish*; *Aethelian*; Marshal (4); Le Cercle Francais (1, 2); Y. W. C. A. (2, 3); Dance Committee (1, 2, 3); Election Committee (3); Life Saving (2); . . . MARY FRANCES DAVIS; GOSNALLY SPUNGS; *B.S. Home Economics*; *Adelphian*; Mars Hill Junior College (1, 2); Choir (3, 4); Home Economics Club (3, 4); Chemistry Club (4); 4-H Club (1); . . . MIRIAM DAY; SPECT; *PINE*; *B.S. Music*; *Adelphian*; A Cappella Choir (1, 2, 3, 4); Choir (1, 2, 3, 4); Soloist (2, 3, 4); Glee Club (1, 2, 3, 4); Music Education Club (2); Proctor (1); . . . EULA MAE DEES; BAYBORO; *A.B. History*; *Aethelian*; Legislature (3); President of Student Government Summer School (3); Judicial Board (1); Botany Club (1, 2); Junior Adviser (3); Proctor (1); . . . JOSEPHINE DEES; FREMONT; *A.B. Chemistry*; *Cornelian*; Marshal (4); Greensboro College (4); Education Club (4); Young Democrats (2); Chemistry Club (3, 4); . . . WILLE LOUISE DELLINGER; LOWELL; *A.B. French*; *Cornelian*; Education Club (4); Honor Roll (3); Le Cercle Francais (1, 2, 3, 4); Y. W. C. A. (1, 2, 3, 4); Proctor (2); Dean's List (1).



Kathryn Rae Cox  
Betty LaVerne Dahlin  
Helen Blanche Davis

Marguerite Marie Cox  
Beatrice Darden  
Mary Elizabeth Davis



# and Forty-Three



Virginia Dare Cox  
Emmie Crawford Dark  
Mary Frances Davis

Phyllis Johnson Crooks  
Barbara Davis  
Miriam Day

Sara Crooks  
Emily Virginia Daugherty  
Eula Mae Dees

Emily Crowell  
Frances Conway Davis  
Josephine Dees

Mera Anne Culpepper  
Jean Crichton Davis  
Willie Louise Dellinger

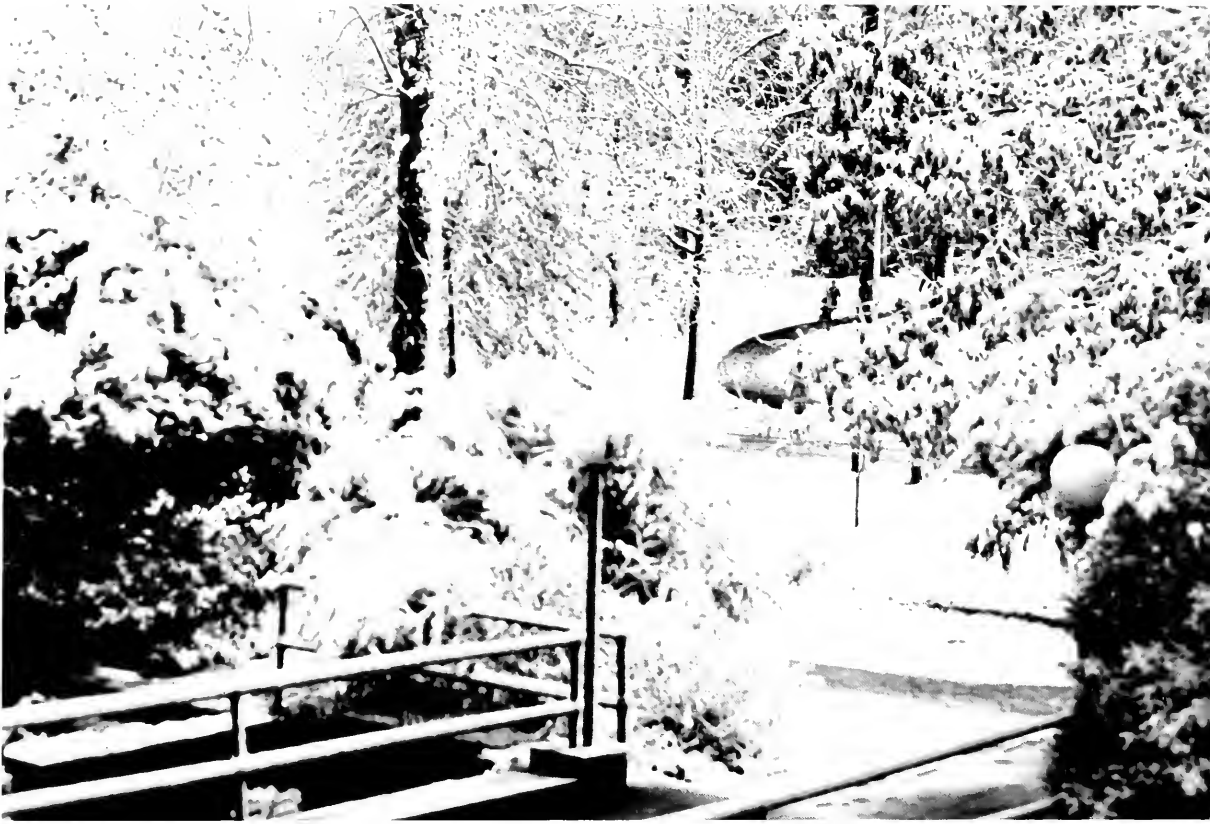

In Our Spare Time . . .





# Senior Class of Nineteen Hundred



MARY LEWIS DICKENS; Rosboro; *B.S. Secretarial Administration*; Dikean; Gamma Alpha (3, 4); Education Club (1); Y. W. C. A. (1, 3); . . . MARTHA HARDY DIXON, Kinston; *A.B. Sociology*; Athletian; PINK NEDDES (1); Sociology Club (3, 4); War Activities Committee Chairman (1); Y. W. C. A. (1, 2, 3, 4); Baseball (3); Gymnastics (2, 4); Marching (1); Basketball (3); . . . GRACE CORDELIA DOBBINS, YADKINSVILLE; *B.S. Home Economics*; Dikean; Education Club (1); Home Economics Club (2, 3, 4); Junior Adviser (3); Y. W. C. A. (1, 2, 3); . . . DORIS DOWNEY; CROFT MONTECAR, N. J.; *A.B. Chemistry*; Cornellian; PINK NEDDES (2); Band (1, 2, 3, 4); Der Deutscher Verein (1, 2); Masqueraders (3, 4); Medical Technologists (3, 4); Vice-President, Program Chairman (1); Playlikers (2, 3, 4); Proctor (2, 4); Chemistry Club (3, 4); President (1); Orchestra (1, 2, 3, 4); Life Saving (2, 3, 4); Tennis (2, 3); . . . NORMA DOZIER, Rocky Mount; *B.S. Secretarial Administration*; Cornellian; Inter-Society Representative (3); Marshal (1); Hall Board (3); Gamma Alpha (3, 4); Junior Adviser (3); Proctor (1, 2); Dance Committee (1, 3); . . . MILDRED BLANCHE DUNNAGAN; WINSTON-SALEM; *B.S. Home Economics*; Cornellian; Brevard College (1, 2); Education Club (1); Home Economics Club (3, 4); Junior Adviser (4); Y. W. C. A. (3, 4); . . . EVELYN HARRIS EASLEY; WINSTON-SALEM; *A.B. History*; Cornellian; Legislature (3); Choir (1, 2, 3, 4); Presbyterian Students Organization, Budget Committee (4); PINK NEDDES (2); Education Club (4); Honor Roll (1); Dean's List (4); International Relations (2, 3, 4); Secretary (3); Square Circle (1, 4); Y. W. C. A. (2, 3); Proctor (3).

ELEANOR ANNE EDWARDS, ASHEVILLE; *A.B. Spanish*; Adelphean; Episcopal Church Council (1); Le Cercle Francais (3, 4); . . . SHIRLEY ROBERTSON ELLIOTT; LA GRANGE; *A.B. Mathematics*; Methodist Student Council (1, 2, 3); Secretary (1); Honor Roll (1, 2, 3); International Relations (2); Junior Adviser (3); Le Cercle Francais (1, 2); Masqueraders (3, 4); Playlikers (2, 3, 4); Square Circle (1, 2, 3, 4); Secretary-Treasurer (3); Y. W. C. A. (1, 2, 3, 4); History Discussion Group (2); Wesleyan (3); President (1); Young Democrats (1, 2); Y. W. C. A. (4, 2); History Discussion Group (2); Wesley Players (1, 2, 3, 4); Dean's List (4); . . . KATHERINE FLAINE EPLEY, Old Forge; *B.S. Secretarial Administration*; Athletian; Education Club (1); Junior Adviser (1); Proctor (3); . . . PANSY WILLENE ERWIN; NEWLANS; *B.S. Secretarial Administration*; Lees-McRae College (1); Gamma Alpha (2, 4); Honor Roll (3); Y. W. C. A. (2, 3); Dean's List (4); Baseball (2); Golf (3); Basketball (2, 3, 4); . . . JUNE MARIE FEIKER; KIW GARDEN HILLS, N. Y.; *A.B. English*; Adelphean; Judicial Board (4); Classical Club (2, 3, 4); Treasurer (3); Presbyterian Church Council (2); Education Club (1); Honor Roll (1, 2, 3); Junior Adviser (3); Le Cercle Francais (1, 2, 3); Playlikers (2); Y. W. C. A. (4); Proctor (1); Hall Social Chairman (3, 4); Student Government Dance Chairman (4); . . . ELIZABETH FERGUSON; WAYSVILLE; *B.S. Secretarial Administration*; Dikean; *Caraldi* (4); Gamma Alpha (3, 4); International Relations (3, 4); Square Dance (2, 3, 4); Social Chairman (4); Young Democrats (2); Y. W. C. A. (1, 2); Proctor (1); Marching (1); . . . ANNA ELIZABETH FISHER; GREENSBORO; *B.S. Physical Education*; Athletian; Boots n' Spur (1, 2, 3, 4); President (1); Seal Club (1, 2, 3, 4); Camp Counselors' Club (2, 3, 4); Life Saving (1); Swimming (1); Marching and Gymnastics, Head (2, 4).

JOAN FLANAGAN; BUNSAVILLE, N. Y.; *A.B. English*; Adelphean; Queens College, Bronxville, N. Y. (1); Adelphean; *Caraldi*, Associate Editor (1); Sigma Delta Pi (3, 4); President (2); Honor Roll (2, 3); Dean's List (4); Junior Adviser (3, 4); Dance Committee (4); . . . ELEANOR VIRGINIA FOKES; OCALA, FLA.; *B.S. Secretarial Administration*; Dikean; Mars Hill College (1, 2); PINK NEDDES (3); Baptist Student Council (3, 4); Vice-President (4); Education Club (1); Honor Roll (3); Dean's List (1); Junior Adviser (1); Speakers Club (3); . . . SUSAN FORBES; WINSTON; *B.S. Secretarial Administration*; Dikean; Gamma Alpha (2, 4); Education Club (1); Young Democrats (1, 2); Y. W. C. A. (1, 2, 3, 4); . . . FRANCES LOUISE FOX; GREENSBORO; *B.S. Secretarial Administration*; Athletian; Gamma Alpha (3, 4); Masqueraders (2, 3, 4); Playlikers (1, 2, 3, 4); Town Students Organization (1, 2, 3, 4); . . . EMILY S. FRANKLIN; WINSTON-SALEM; *B.S. Secretarial Administration*; Cornellian; Gamma Alpha (3, 4); . . . JOAN PHYLLIS FREEHOF; BROOKLYN, N. Y.; *A.B. Art*; Dikean; Art Club (4); Playlikers (1, 2, 3); Dance Committee (3); Life Saving (3); Swimming (2); Marching (4); . . . KATHRYN WANDA FRITTS; LEXINGTON; *A.B. Primary Education*; Cornellian; Meredith College (1); Archery Club (2, 3, 4); Education Club (1); International Relations (4); Square Circle (4); Young Democrats (2); Y. W. C. A. (2, 3, 4); 4-H Club (2).



Mary Lewis Dickens  
Eleanor Anne Edwards  
Joan Flanagan

Martha Hardy Dixon  
Shirley Robertson Elliott  
Eleanor Virginia Fokes

# and Forty-Three



Grace Cordelia Dobbins  
Katherine Elaine Epley  
Susan Forbes

Doras Downey  
Pansy Willene Erwin  
Frances Louise Fox

Norma Dozier  
June Marie Fesker  
Emily S. Franklin

Mildred Blanche Dunnagan  
Elizabeth Ferguson  
Joan Phyllis Freshhof

Evelyn Harris Lashley  
Anne Elizabeth Lisher  
Kathryn Wanda Lotts

# Senior Class of Nineteen Hundred



MARIAN CALLIS FUNDERBURK; BESSEMER CITY; *A.B. Grammar Grade Education*; Cornelian; Brevard College (1, 2); Education Club (1); Honor Roll (3); . . . DOROTHY ELIZABETH FURR; NEWTON; *I.B. Spanish*; Adelphean; Marshal (3); Chief Marshal (1); Legislature (1); Sigma Delta Psi (3, 4); Treasurer (3); Baptist Student Union (1, 2, 3, 4); Council (3); Education Club (1); Dean's List (1); Junior Adviser (3); Y. W. C. A. (1); Dance Committee (1); May Court (1); . . . MARGIE MARIE GABRIEL; NORTH WILKESBORO; *B.S. Physical Education*; Adelphean; Class Cheer Leader (1); Recreation Association Honor Society (1); Education Club (1); Square Dance (3, 4); Y. W. C. A. (2); Proctor (2); Camp Committee (3, 4); Baseball (1, 2, 3, 4); Sports Head (1); Gymnasiums (1, 2, 3, 4); Gym Team (3); Hockey (1, 3, 4); Soccer (1); Speedball (1); Volley Ball (2); Varsity (2); Recreation Association Cabinet (1); . . . VIRGINIA MARGARET GECKS; GARDNER CITY, N. Y.; *A.B. History*; Adelphean; PINE NEEDLES; Class Editor (1); Advertising Manager (2); Archery Club (2); Education Club (1); Honor Roll (1, 2, 3); Le Cercle Francois (1, 2, 3); Physics Club (2); Square Circle (1); Proctor (1, 2, 3); Dance Committee (1); Golf Club (3, 4); President (1); Archery (2, 3); Hockey (1, 2, 4); . . . MARCELLA RAY GEIGER; HENDERSONVILLE; *B.S. Secretarial Administration*; Adelphean; Furman University (1); Gamma Alpha (3, 4); Church Council (2); Honor Roll (2); International Relations (3, 4); Square Dance (2); Young Democrats (2); Y. W. C. A. (2, 3, 4); Proctor (3); Chemistry Club (2, 3); . . . MARGJORIE ANDRAS GELSTON; HUDSON HEARTS, N. J.; *B.S. Secretarial Administration*; Dikeman; Gamma Alpha (3, 4); Lutheran Student Council (1, 2, 3, 4); Secretary-Treasurer (2); Vice-President (1); Education Club (1); Interfaith Council (3, 4); Y. W. C. A. (1); Archery (3); Volley Ball (1, 2, 3); Basketball (2); . . . MARTHA WARREN GENTRY; GREENSBORO; *A.B. History*; Adelphean; Der Deutscher Verein (2, 3, 4); Town Students Organization (1, 2, 3, 4); Judicial Board (1).

MARCLA ELIZABETH GILCHRIST; BROWN SUMMIT; *B.S. Home Economics*; Dikeman; Botany Club (3, 4); Home Economics Club (1, 2, 3, 4); Town Students Organization (1, 2, 3, 4); Chemistry Club (2); . . . SARAH GILL; KITTRELL; *A.B. Grammar Grade Education*; Cornelian; Gleeing Club (3); Methodist Church Council (2); Education Club (4); Dean's List (1); Junior Adviser (3); Y. W. C. A. (1); Swimming (3); . . . FRANCES GLAZE; CHARLOTT; *A.B. English*; Dikeman; House President (1); Legislature (1); *Coraddi* (3, 4); Band (1, 2, 3, 4); Methodist Church Council (2, 3); Secretary (2); Honor Roll (1, 2); Interfaith Council (3, 4); Junior Adviser (3); Le Cercle Francois (1, 2, 4); Play-likers (2, 3, 4); Quill Club (3, 4); Square Circle (2); Proctor (3); Wesley Players (1, 2, 3, 4); President (3); . . . ELEANOR YARBOROUGH GLENN; GATESVILLE; *B.S. Home Economics*; Cornelian; Home Economics Club (3, 4); Square Dance (1); Young Democrats (1); . . . MILDRED ELIZABETH GLENN; MARION; *A.B. English*; Adelphean; Botany Club (2, 3, 4); Choir (2, 3, 4); Presbyterian Church Council (3, 4); Education Club (1); Y. W. C. A. (1, 2, 3, 4); Cabinet (1); Proctor (3); Volley Ball (2); . . . MARTHA L. GOBLE; NEWTON, N. J.; *A.B. Sociology*; Adelphean; PINE NEEDLES (3); Le Cercle Francois (2); Sociology Club (2, 3, 4); Publicity Chairman (1); Young Republicans (1, 2); Y. W. C. A. (3, 4); Tennis (1, 2, 3); Golf (2, 3); . . . RUTH ELIZABETH GODFREY; WINSTON-SALEM; *B.S. Music Education*; Cornelian; Salem College (1, 2); Choir (3); Education Club (1); Glee Club (1); Music Education Club (3, 4).

JANE STUART GOLDEN; LEASVILLE; *I.B. Art*; Cornelian; Y. W. C. A. (1, 2, 3); Proctor (1); . . . MARY LOIS GORDON; PLYMOUTH; *B.S. Secretarial Administration*; Cornelian; Meredith College (1); PINE NEEDLES (3, 4); *Carolanan* (2, 3, 4); Gamma Alpha (3, 4); Publicity Chairman (1); Baptist Student Union Council (2, 3); Honor Roll (2); International Relations (2, 3); Y. W. C. A. (2, 3, 4); Cabinet (3); Proctor (3); Dormitory Service League Chairman (1); Dean's List (1); . . . JANE A. GRACE; HAZLETON; *A.B. Art*; Adelphean; Square Dance Club (1, 2); . . . JANIE CAROLYN GRADY; DURHAM; *B.S. Secretarial Administration*; Dikeman; Gamma Alpha (3, 4); Choir (1, 2, 3, 4); Honor Roll (3); Le Cercle Francois (1); Square Circle (1); Square Dance (2); Y. W. C. A. (1, 2); Hall Board (2); . . . MARGARET FERRELL GRANTHAM; GREENSBORO; *A.B. Art*; Dikeman; Play-likers (1); Town Students Organization (1, 2, 3, 4); Life Saving (2, 3, 4); Instructor (3, 4); . . . DOROTHY ROBERTA GUETH; HIGH POINT; *B.S. Physical Education*; Cornelian; *Carolanna* (1); Recreation Association Honor Club (3, 4); Archery Club (3, 4); Junior Adviser (3); Camp Counsellors' Club (3, 4); Camp Committee (2); Archery (2); Baseball (1, 2, 3); Hockey (1, 2, 3, 4); Tennis (1, 2, 3, 4); Marching (1); Recreation Association Treasurer (3); . . . JEAN ELISE HARR; GASTONIA; *A.B. Art*; Adelphean; *Coraddi* (3); Archery Club (3); Art Club (3, 4); Baptist Student Union Council (2, 4); Junior Adviser (3); Y. W. C. A. Publicity Chairman (1); A. A. Publicity Committee (4).



Marian Callis Funderburk  
Marcia Elizabeth Gilchrist  
Jane Stuart Golden

Dorothy Elizabeth Furr  
Sarah Gill  
Mary Lois Gordon

# and Forty-Three



Margie Marie Gabriel  
Frances Glaze  
Jane A. Grace

Virginia Margaret Gecks  
Eleanor Yarborough Glenn  
Jane Carolyn Grady

Marcella Ray Geiger  
Mildred Elizabeth Glenn  
Margaret Terrell Grantham

Marjorie Andrea Gelston  
Martha I. Goble  
Dorothy Roberta Gueth

Martha Warren Gentry  
Ruth Elizabeth Godber  
Jean Elise Hair

# Senior Class of Nineteen Hundred

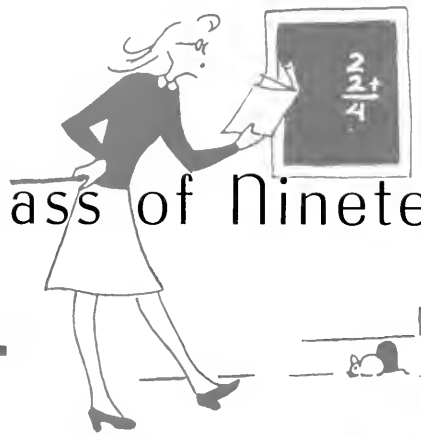

MARY LOUISE HALL; *Raleigh; A.B. Primary Education*; Adelphean; Edgewood Park (1, 2); Hall Board (1); Education Club (1); Y. W. C. A. (3); Dance Committee (1); . . . BETSY NEIL HAMMER; *Gibsonville; B.S. Secretarial Administration*; Cornelian; High Point College (1); Wilson Teachers' College (2); *Pine Needles* (1); Gamma Alpha (3, 4); Marching (1); Gymnastics (4); . . . MARY LOUISE HAMMER; *Ridgeway, N. J.; A.B. English*; Cornelian; Marshal (3); Hall Board (2); *Pine Needles* (1); Sigma Delta Pi (3, 4); Treasurer (1); Dean's List (1); Junior Adviser (3); Speakers Club (1, 2, 3, 4); Recreation Association Representative (1); . . . MARGARET HAMRICK; *Boiling Springs; B.S. Secretarial Administration*; Altheian; Boiling Springs Junior College (1, 2); Gamma Alpha (3, 4); . . . SARA MUNDY HAMRICK; *Sidlary; B.S. Home Economics*; Altheian, Class Secretary (1); Archery Club (1); Daisy Chain (2); Home Economics Club (1, 2, 3, 4); Junior Adviser (3); Life Saving (3); Swimming (1); . . . ETHEL TATUM HANNAH; *Liswood; A.B. English*; Altheian; Appalachian State Teachers' College (1, 2, 3); Education Club (4); Square Dance (1); . . . JANE HARDAWAY; *Tuxedo; A.B. Art*; Cornelian; St. Mary's Junior College (1); *Pine Needles* (3); Choir (2, 3, 4); Education Club (1); International Relations (2); Square Dance (2, 3); Young Democrats (2); Y. W. C. A. (2, 3, 4); Cabinet (3, 4).



MARGARET JEAN HARDEN; *High Point; A.B. Primary Education*; Cornelian; Archery Club (3, 4); Botany Club (3, 4); Education Club (1); Town Students Organization (1); Y. W. C. A. (1, 2, 3); . . . SARAH LOCKE HARDISON; *Raleigh; B.S. Secretarial Administration*; Dikean; St. Mary's Junior College (1, 2); Gamma Alpha (3, 4); . . . MILDRED SUE HARRELSON; *Reidsville; B.S. Secretarial Administration*; Cornelian; Gamma Alpha (3, 4); Education Club (3, 4); Honor Roll (3); International Relations (2, 3); Le Cerele Francis (2); Square Dance (1, 2); Speakers Club (2, 3); Young Democrats (2); Proctor (2); . . . MARTHA RACHEL HARRIS; *Sturtevant; B.S. Secretarial Administration*; Cornelian; *Carolina* (2); Honor Roll (3); Junior Adviser (3); Y. W. C. A. (1); Square Dance (2); Proctor (1); Basketball (1, 2, 4); . . . MARY CARY HARRIS; *Irigo; J.B. Chemistry*; Adelphean; Wesley Foundation (1, 2, 3); Sophomore Council (2); Der Deutscher Verein (2); Medical Technologists (3, 4); Y. W. C. A. (1, 2, 3, 4); Proctor (1); Chemistry Club (3, 4); . . . MARY WILL HARRIS; *Bailema; B.S. Home Economics*; Altheian; Baptist Student Union (3, 4); Education Club (1); Home Economics Club (1); Square Dance (2, 3); . . . EVELYN ELAINE HARRISON; *Whitakers; J.B. Primary Education*; Dikean; Education Club (1); Y. W. C. A. (3, 4); Proctor (1).



HELEN KATHERINE HARRISON; *Plymouth; B.S. Secretarial Administration*; Cornelian; Gamma Alpha (3, 4); Choir (1, 2, 3, 4); Honor Roll (2, 3, 4); International Relations (1); Le Cerele Francis (2, 3); Square Circle (1); Y. W. C. A. (1, 3, 4); Proctor (3); Basketball (2, 3); . . . NELLIE BLANCHE HART; *Oxford; B.S. Home Economics*; Adelphean; Education Club (1); Home Economics Club (3, 4); Square Dance (1, 4); . . . ANNA RUE HAUSER; *Mo St. Amy; B.S. Secretarial Administration*; Cornelian; Greensboro College (1); *Pine Needles* (3); Gamma Alpha (3, 4); Education Club (1); Honor Roll (1, 2, 3); Playbkers (2, 3); Young Democrats (2, 3); Basketball (2); . . . SARAH ELIZABETH HEATH; *Harmony; B.S. Home Economics*; Altheian; Education Club (1); Home Economics Club (1, 2, 3, 4); International Relations (3); Playbkers (1); Square Dance (2); Y. W. C. A. (1, 2, 3, 4); House Committee (1); *Pine Needles* (4); Summer School Judicial Board (3); Summer School House Vice-President (3); . . . DOROTHY EARLEEN HENDRIX; *Gassboro; A.B. Grammar Grade Education*; Adelphean; Congregational Christian Student Group, President (1); Education Club (1); Inter Faith Council (3, 4); Junior Adviser (3); Town Students Organization (1, 2, 3, 4); Vice-President (3); President (4); Legislature (1); . . . CATHERINE CARROLL HENNESSEE; *Pinehurst; J.B. Art*; Altheian; Art Club (3, 4); Secretary (1); Inter Faith Council (3, 4); Young Democrats (3, 4); Life Saving (2, 3, 4); . . . DOREEN HENRY; *Peterskill, N. Y.; J.B. History*; Dikean; Hall Board (1); Botany Club (2, 3); Presbyterian Church Council (1); Education Club (1); Honor Roll (3); Dean's List (1); International Relations (2, 3, 4); Vice-President (3); Le Cerele Francis (2); Speakers Club (2, 3); Young Republicans (2); Proctor (1).



Mary Louise Hall  
Margaret Jean Harden  
Helen Katherine Harrison

Betsy Neil Hammer  
Sarah Locke Hardison  
Nellie Blanche Hart



# nd Forty-Three



Mary Louise Hammer  
Mildred Sue Harrelson  
Anna Rue Hauser

Margaret Hamrick  
Martha Rachel Hazen  
Sarah Elizabeth Heath

Sara Mundy Hamrick  
Mary Cary Harris  
Dorothy Earleen Hendrix

Ethel Tatam Hannah  
Mary Will Harris  
Catherine Carroll Hennessee

Inez Hardaway  
Evelyn Elaine Harrison  
Doreen Henry

# Senior Class of Nineteen Hundred



MARJORIE ALICE HETZ; CHARLESTON, W. VA.; *A.B. Primary Education*; Altheian; Botany Club (1); Daisy Chain (2); Education Club (1); Speakers Club (1); Young Democrats (1); Proctor (3); Golf (3); . . . FRANCES LORAIN HIGHELL; COATS; *B.S. Secretarial Administration*; Cornelian; Gamma Alpha (3, 4); International Relations (3); Square Dance (2); I-H Club (2); Young Democrats (1, 2); Y. W. C. A. (1, 2, 3, 4); Archery (2); Swimming (2); . . . LILLIE MABEL HILL; YADKINSVILLE; *B.S. Home Economics*; Adelpian; Brevard Junior College (1, 2); Home Economics Club (3, 4); Town Students Organization (3, 4); . . . HILDA ELIZABETH HILTON; WALKERTOWN; *B.S. Music Education*; Adelpian; Band (1); Choir (1, 3); Der Deutscher Verein (1); Education Club (3, 4); Glee Club (3, 4); Junior Adviser (3); Music Education Club (2, 3, 4); Proctor (3); . . . MARGARET ELOISE HINE; WINSTON-SALEM; *B.S. Secretarial Administration*; Cornelian; Meredith College (1, 2, 3, 4); Gamma Alpha (3); Y. W. C. A. (3); . . . AMELIA HINKLE; LEXINGTON; *A.B. Primary Education*; Dikean; Peace College (1, 2); *Carolinian* (3); Botany Club (3, 4); Education Club (3, 4); Y. W. C. A. (3, 4); Dance Committee (1); . . . MIRIAM ALICE HINSHAW; GREENSBORO; *B.S. Secretarial Administration*; Altheian; *Carolinian* (3, 4); Gamma Alpha (3, 4); Education Club (3, 4); Town Students Organization (1, 2, 3, 4); Y. W. C. A. (3).



GAYNELLE HOGAN; ELLERBE; *B.S. Home Economics*; Dikean; Botany Club (1); Education Club (1); Home Economics Club (1, 2, 3, 4); Square Dance (2, 3); Y. W. C. A. (1, 2, 3, 4); . . . FLETA MAE HOHN; GREENSBORO; *A.B. Grammar Grade Education*; Adelpian; Guilford College (1); Town Students Organization (2, 3, 4); . . . DOROTHY HOKE; KINGS MOUNTAIN; *B.S. Home Economics*; Altheian; Marshal (1); Daisy Chain (2); Education Club (3, 4); Home Economics Club (1, 2, 3, 4); Junior Adviser (3); Altheian Dance Committee (3); . . . JANE GARLAND HOLCOMBE; FAYETTEVILLE; *B.S. Home Economics*; Dikean; Home Economics Club (2, 3, 4); Honor Roll (3); Junior Adviser (3); Proctor (1, 2); Junior Manager of Tavern (3); Co-Manager (4); . . . GRACE HOLLINGSWORTH; GREENSBORO; *B.S. Home Economics*; Adelpian; Legislature (4); Summer School Home Vice-President (3); Education Club (1); Home Economics Club (1, 2, 3, 4); Y. W. C. A. (1); Proctor (1, 2, 3); . . . BARBARA NATALIE HOLISTER; SPENCERFIELD, MASS.; *B.S. Physical Education*; Cornelian; American International College (1); *Carolinian* (2, 3, 4); Clogging Club (2); Der Deutscher Verein (2); Education Club (4); Seal Club (1); Young Republicans (2, 3); Y. W. C. A. (2, 3); Treasurer (2); Proctor (2); Camp Counsellors' Club (3, 4); Camp Committee (3, 4); Gymnastics (2, 3, 4); Hockey (2, 3, 4); Speedball (2); Tennis (3, 4); Golf (3, 4); Aquatic Instructor (3, 4); Red Cross Instructor (3, 4); College Social Committee (1); Recreation Association, Social Chairman (1); Points Chairman (1); . . . MARGARET FRANCES HOLLOWELL; ROCKY MOUNT; *B.S. Secretarial Administration*; Cornelian; *Carolinian* (1).

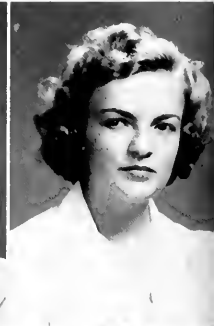

MARY ELIZABETH HOLT; PRINCETON; *A.B. History*; Adelpian; Campbell Junior College (1, 2); Education Club (1); International Relations (3); Town Students Organization (3, 4); . . . MARGARET GREENE HONEYCUTT; RALEIGH; *B.S. Music*; Altheian; Marshal (1); Glee Club (1); Music Education Club (2, 3, 4); Young Composers' Club (3, 4); Orchestra (2, 3, 4); Theater Orchestra (2, 3); . . . MARTHA ELIZABETH HONEYCUTT; STASFIELD; *B.S. Home Economics*; Cornelian; Pfeiffer Junior College (1, 2); Summer School Home President (3); Botany Club (1); Education Club (1); Home Economics Club (3, 4); Y. W. C. A. (3, 4); I-H Club, Social Chairman (1); Wesley Foundation (3, 4); Dormitory Chairman Campus Pursé Drive (1); . . . MARGARET ELAINE HOPE; SEBASTON, VA.; *B.S. Home Economics*; Cornelian; Wesley Foundation (3, 4); Home Economics Club (1, 2, 3, 4); Playfikers (3, 4); Square Dance (1, 2, 3, 4); Volley Ball (3); Chemistry Club (1, 2); Wesley Players (1, 2, 3, 4); Vice-President (3); President (1); . . . BETTY B. HOPKINS; GREENSBORO; *A.B. English*; Adelpian; Marshal (4); Legislature (3); *Carolinian* (1, 2, 3, 4); Archery Club (2); Sociology Club (3); Town Students Organization (1, 2); Dance Committee (2, 3); Adelpian Dance Chairman (3); Town Students Dance Committee (2); . . . MARY FRANCES HOPKINS; CONCORD; *A.B. English*; Dikean; Education Club (1); Junior Adviser (3); Playfikers (1); Y. W. C. A. (2, 3); Life Saving (3); . . . MARY FRANCES HOWELL; ASHVILLE; *B.S. Secretarial Administration*; Adelpian; Band (1); Y. W. C. A. (1); PRINCE NEEDS (2, 3, 4); *Carolinian* (4); Exchange Editor (1); Volley Ball (1); Gamma Alpha (3, 4).



Marjorie Alice Hetz  
Gaynelle Hogan  
Mary Elizabeth Holt

Frances Loraine Higfill  
Fleta Mae Hohn  
Margaret Greene Honeycutt

# and Forty-Three

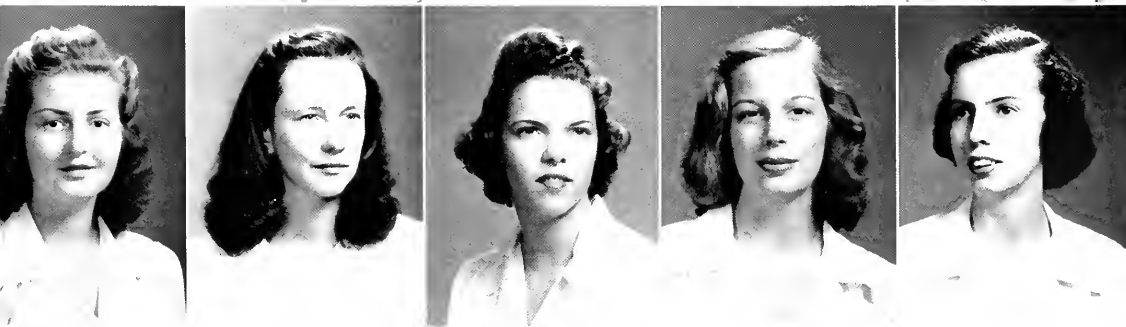

Lillie Mabel Hill  
Dorothy Hoke  
Martha Elizabeth Honeycutt

Hilda Elizabeth Hilton  
Jane Garland Holcombe  
Margaret Elaine Hope

Margaret Eloise Hine  
Grace Hollingsworth  
Betty B. Hopkins

Amelia Hinkle  
Barbara Natalie Hollister  
Mary Frances Hopkins

Miriam Alice Hinshaw  
Margaret Frances Hollowell  
Mary Frances Howell

# Senior Class of Nineteen Hundred



CHARLOTTE P. HUDSON: WEBBANKS, N. J.; *B.S. Home Economics*; Aethelian; Marshal (3); Home Economics Club (1, 2, 3, 4); International Relations (3, 4); Hall Board (4); Proctor (2); Hall Social Chairman (1, 2); . . . MARGUERITE HUDSON; LALLINGTON; *B.S. Home Economics*; Dikean; Campbell College (1, 2); Education Club (4); Home Economics Club (3, 4); . . . MARY HUDSON; MORGANTON; *A.B. Primary Education*; Dikean; Education Club (4); Young Democrats (3, 4); Proctor (1, 3); . . . CARRIE OLA HUGHES; SNOW HILL; *A.B. Biology*; Adelphean; Honor Roll (1, 2, 3); Physics Club (1, 2); Seal Club (1); Zoology Field Club (2, 3, 4); Phi Beta Kappa Scholarship (3); . . . MARGARET HUNT; LAXISCATS; *A.B. Primary Education*; Aethelian; Freshman-Junior Wedding Committee Chairman (3); Education Club (3, 4); Y. W. C. A. Cabinet (3, 4); Proctor (1); Hall Board (1); Dance Committee (1, 3); . . . ELIZABETH ELBERTA JACKSON; GASTON; *B.S. Home Economics*; Adelphean; Salem College (1, 2); Education Club (1); Home Economics Club (3, 4); Proctor (3, 4); . . . HATTIE MILDRED JACKSON; GREENSBORO; *A.B. Primary Education*; Adelphean; Education Club (4); Town Students Organization (1, 2, 3, 4).

HARRIET WINSTON JAMES; LAURINBURG; *A.B. Primary Education*; Aethelian; Marshal (3); House President (4); Legislature (4); 50th Anniversary Committee (3, 4); Education Club (1); Junior Adviser (3); *Who's Who Among Students in American Universities and Colleges* (4); Y. W. C. A. (1, 2, 3, 4); Cabinet (3); Dance Committee (2, 3, 4); Dean's List (1); . . . BARBARA GODWIN JOHNSON; NEW YORK, N. Y.; *A.B. Art*; Adelphean; House President (4); Legislature (4); Maskers (3); Playmakers (3); Proctor (4); Dance Committee (3); Gymnastics (1); Hockey (1, 2, 3); Speedball (1); Recreation Association Points Chairman (2); Sports Day Committee (3); May Day Committee (1); Dance Group (2); . . . BETTY GREEN JOHNSON; LALLINGTON; *B.S. Music*; Dikean; Campbell College (1, 2); Choir (3); Junior Adviser (3); . . . IRMA LOUISE JOHNSON; MANN; *A.B. Grammar Grade Education*; Adelphean; Botany Club (2, 3); Education Club (1); Square Dance (1); Proctor (3); . . . MARGARET ELIZABETH JOHNSON; CLAYTON FOMCA, VA.; *A.B. Psychology*; Aethelian; Marshal (4); Freshman Commission Board (1); *Carolina* (3); PINE NEEDLES (3, 4); Archery Club (2); Boots n' Spur (3, 4); Seal Club (3, 4); Y. W. C. A. (2); Cabinet (3); Camp Committee (1); Junior-Senior Chairman (3); Dance Committee (2); Archery (3); Swimming (3); . . . MARJORIE WILSON JOHNSON; BUNN; *B.S. Physical Education*; Dikean; Education Club (1); Square Dance (2, 3, 4); Town Students Organization (1, 2); Y. W. C. A. (2); Chemistry Club (2, 3, 4); Baseball (1, 2); Gymnastics (4); Hockey (2, 3, 4); Life Saving (3); Speedball (2, 3); Volley Ball (3); Basketball (2, 3, 4); Marching (1); Recreation Association Advisory Board (1); . . . SARAH RACHEL JOHNSON; WISSONS-SALEM; *B.S. Music Education*; Cornelian; Band (2); Choir (1, 2, 4); Education Club (4); Junior Adviser (3); Music Education Club (2, 3, 4); Young Composers' Club (3).

KATHERINE ISABEL JONES; NEW BERN; *B.S. Secretarial Administration*; Dikean; Gamma Alpha (3, 4); Y. W. C. A. (1, 2, 3); Proctor (1); . . . MARGARET ELIZABETH JONES; RINDSVILD; *A.B. English*; Cornelian; *Carroll*, Managing Editor (3); Editor-in-Chief (1); *Carolina* (2, 3); Botany Club (3, 4); President (1); Honor Roll (1, 2); Dean's List (4); International Relations (3); Le Cercle Francais (1); Quill Club (3, 4); Speakers' Club (3, 4); Town Students Organization (1, 3, 4); *Who's Who Among Students in American Universities and Colleges* (4); Proctor (2); Basketball (1, 2); . . . CAROLYN HUNTINGTON JORDAN; ELIZABETHTOWNS; *B.S. Secretarial Administration*; Aethelian; Dance Chairman (3); President (4); Daisy Chain Chairman (2); Freshman-Junior Wedding (1); Gamma Alpha (3, 4); Aethelian Dance Committee (2); . . . THELMA PATIENCE JORDAN; BELHAVES; *B.S. Secretarial Administration*; Adelphean; PINE NEEDLES (3); Gamma Alpha (3, 4); Choir (2, 3, 4); Church Council (1); Education Club (1); Y. W. C. A. (1, 2); . . . FRANCES SCOTT JOYNER; WATSON; *B.S. Home Economics*; Adelphean; Home Economics Honor Society (3); Omicron Nu (3, 4); President (4); Home Economics Club (1, 2, 3); Honor Roll (1, 2, 3); Junior Adviser (3); Chemistry Club (1, 2, 3); Greensboro Intercolllegiate Book Cooperative (3, 4); Danforth Fellowship (3); Assistant Manager of Tavern (3); Co-Manager (4); . . . CATHERINE LETITIA JUSTICE; CANTON; *A.B. Latin*; Dikean; Asheville College (1); Classical Club (2, 3, 4); Program Chairman (4); Education Club (4); Square Dance (3, 4); . . . ETHEL ELLEN KASSLER; GASTON; S. C.; *B.S. Secretarial Administration*; Cornelian; Gamma Alpha (3, 4); Dean's List (1); Proctor (1, 3); Hall Board (1, 4).



Charlotte P. Hudson  
Harriet Winston James  
Katherine Isabel Jones

Marguerite Hudson  
Barbara Godwin Johnson  
Margaret Elizabeth Jones

# and Forty-Three



Mary Hudson  
Betty Green Johnson  
Carolyn Huntington Jordan

Carrie Ola Hughes  
Irna Louise Johnson  
Thelma Patience Jordan

Margaret Hunt  
Margaret Elizabeth Johnson  
Frances Scott Joyner

Elizabeth Elberta Jackson  
Marjory Wilson Johnson  
Catherine Letitia Justice

Hattie Mildred Jackson  
Sarah Rachel Johnson  
Ethel Ellen Kaxler



It Does Happen Here . . .





“We Must  
Remember  
This . . .”



# Senior Class of Nineteen Hundred



GEORGIA MACK KEETER; MORGANTON; *B.S. Secretarial Administration*; Alleghian; Marshal (3); Gamma Alpha (3, 4); May Court (1); Presbyterian Student Group (3, 4); President (1); Inter-Faith Council (3, 4); Secretary (3); Proctor (1); Dance Chairman (2); Dance Committee (1). . . . MARGARET JANE KEISTER; GREENSBORO; *B.S. Secretarial Administration*; Cornelian; Gamma Alpha (3, 4); President (1); International Relations (1); Town Students Organization (1, 2, 3, 4); Dance Committee (3). . . . HELEN KEMP (WHITNEY); ARLINGTON, VA.; *B.S. Home Economics*; Dikean; *Carolinian* (1); Boots n' Spur (2, 3, 4); Home Economics Club (1, 2, 3, 4); Junior Adviser (3); Seal Club (1, 2, 3, 4); Proctor (1); Dance Committee (1). . . . ELEANOR HOWERTON KENDALL; JOHNS; *A.B. Primary Education*; Adelphean; Botany Club (2, 3); Education Club (1); Young Democrats (2); Y. W. C. A. (1, 2). . . . MYRA SUE KILLIAN; GRANITE FALLS; *B.S. Home Economics*; Cornelian; Church Council (1); Home Economics Club (3, 4); Y. W. C. A. (1). . . . RACHEL REGAN KING; SMYTH PATRICK; *B.S. Secretarial Administration*; Cornelian; Gamma Alpha (1); Education Club (1); International Relations (3); Y. W. C. A. (3). . . . MARGARET JANE KINLAW; FAIRFAXVILLE; *B.S. Home Economics*; Adelphean; PINE NEEDLES (3); Baptist Student Union Council (1); Education Club (4); Home Economics Club (2, 3, 4); Y. W. C. A. (1, 2, 3, 4); Chemistry Club (2); I.H. Club (1, 2, 3, 4); Summer School Judicial Board (3).

MARTHA BARNES KIRKLAND; WILSON; *B.S. Secretarial Administration*; Alleghian; College Social Chairman (1); Legislation (1); Honor Roll (2); Junior Adviser (3); Gamma Alpha (3, 4); Band (2); Education Club (1); Class Vice-President (3); *Who's Who Among Students in American Universities and Colleges* (3); Freshman Y Council (1); Dance Committee (1). . . . MARY FRANCES KNOTT; OXFORD; *A.B. Primary Education*; Alleghian; *Carolinian* (4); Archery Club (2); Education Club (1); International Relations (3, 4); Tennis (1). . . . DORIS GREY KNOX; CHARLOTTE; *B.S. Secretarial Administration*; Dikean; Judson College (1); Gamma Alpha (3, 4); Education Club (1); Honor Roll (2, 3); Square Circle (2); Proctor (2). . . . NELL RUSSELL KOONCE; RUELICH; *B.S. Home Economics*; Cornelian; Marshal (3); Home Economics Club (1, 2, 3, 4); Junior Adviser (3); Y. W. C. A. (1, 2); Proctor (1, 4); Dance Committee (3). . . . HARRIET K. KUPFFERER; PATTERSON, N. J.; *B.S. Physical Education*; Dikean; Junior Shop Co-Manager (3); Recreation Honor Group (3, 4); Secretary (1); Boots n' Spur (1, 2, 3); Vice-President (3); Daisy Chain (2); Education Club (4); Playmakers (2); Square Dance (1); Y. W. C. A. (2); Proctor (1); Camp Counsellors' Club (1, 2, 3, 4); President (1); Camp Committee (3, 4); Hall Board (1); Baseball (1, 2, 3, 4); Gymnastics (1, 2, 3, 4); Honorary Varsity (3, 4); Hockey (1, 2, 3, 4); All-State Team (3); Varsity (3, 4); Speedball (1, 2); A. A. Cabinet (1); Aquatic Instructor (1); First Aid Instructor (3, 4); Basketball (1, 2, 4). . . . JULIET ADELE KUTZLEB; CATONSVILLE, Md.; *A.B. Chemistry*; Cornelian; Der Deutscher Verein (1, 2); Medical Technologists (3, 4); Square Circle (3, 4); Proctor (3); Chemistry Club (3, 4); Vice-President (1); Hockey (2); Basketball (3); Golf (2). . . . CHARLOTTE MAE LADNER; PAULSBORO, N. J.; *B.S. Home Economics*; Adelphean; Education Club (1); Home Economics Club (1, 2, 3, 4); Young Republicans (1, 2); Proctor (1); Hockey (1); Tennis (1); Basketball (1).

DOROTHY BAKER LANCASTER; TARBORO; *A.B. Sociology*; Cornelian; Honor Roll (1); Junior Adviser (3); Sociology Club (3, 4); President (1); Hall Board (1). . . . JULIA WINIFRED LANGLEY; ROCKY MOUNT; *B.S. Secretarial Administration*; Adelphean; Gamma Alpha (3, 4); International Relations (1); Young Democrats (2); Y. W. C. A. (1, 2, 4). . . . VERA LARSON; VERNON, N. J.; *A.B. English*; Alleghian; Methodist Freshman Council (1); Junior Adviser (3); Playmakers (3, 4); Y. W. C. A. (1, 2, 3); Baseball (2); Gymnastics (1); Swimming (1); Volley Ball (1). . . . MARGUERITE L. LAUGHRIDGE; MARION; *A.B. Mathematics*; Adelphean; Corresponding Secretary (1); PINE NEEDLES (3, 4); Band (1, 2); Education Club (3, 4); Square Circle (2, 3, 4); President (1); Young Democrats (2); Society Dance Committee (3); Modern Dance Group (2, 3); Basketball (2, 3). . . . MARGUERITE LAZENBY; STATESVILLE; *A.B. Biology*; Dikean; Dormitory Representative (1); Motion Picture Committee (1); Boots n' Spur (1); Le Cercle Francais (2, 3, 4); Medical Technologists (3, 4); Governing Council (1); Playmakers (1, 2, 3, 4); Zoology Field Club (2, 3, 4); Archery (3); Tennis (1). . . . MARGARET LEE; WYNSHAW; *B.S. Home Economics*; Cornelian; PINE NEEDLES (3); Education Club (1); Home Economics Club (1, 2, 3, 4); Speakers Club (3, 4); Y. W. C. A. (1, 2); Hall Social Committee (4). . . . MARY EUNICE LEPPER; HINDS; *B.S. Home Economics*; Alleghian; Mitchell College (1); Home Economics Club (2, 3, 4); Y. W. C. A. (3); Chemistry Club (2).



Georgia Mack Keeter  
Martha Barnes Kirkland  
Dorothy Baker Lancaster

Margaret Jane Keister  
Mary Frances Knott  
Julia Winifred Langley



# and Forty-Three



Helen Kemp (Whitney)  
Doris Gray Knox  
Verna Larson

Eleanor Howerton Kendall  
Neil Russell Koonce  
Marguerite L. Laughridge

Myra Sue Kilian  
Harriet J. Kupferer  
Marguerite Lazenby

Rachel Regan King  
Juliet Adele Kutzleb  
Margaret Lee

Margaret Jane Kinlaw  
Charlotte Mae Ladner  
Mary Eunice Leeper

# Senior Class of Nineteen Hundred

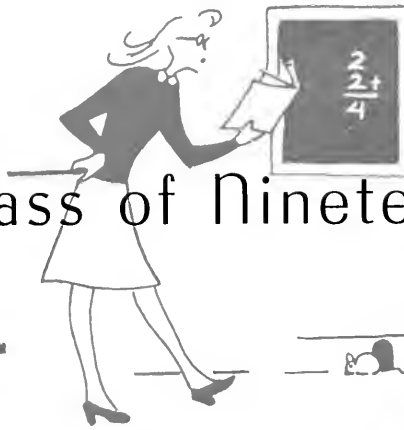

RUBY JANETTA LEFTWICH, WISCONSIN; *B.S. Home Economics*; Dikean; Brevard Junior College (1, 2); Wesley Foundation Council (1); Education Club (1); Home Economics Club (3, 4); Y. W. C. A. (3, 4); Wesley Players (3, 4); I.H. Club (3, 4); . . . ESTA FRANKIE LEONARD; ARIZONA; NETHERLANDS WEST ISLANDS; *B.S. Secretarial Administration*; Methiclan; Gamma Alpha (3, 4); Honor Roll (3); International Relations (2, 3, 4); Le Cerele Francais (3, 4); Y. W. C. A. (1); . . . ADELE MARGARET LIEBIG; NEWARK, N. J.; *A.B. Grammar Grade Education*; Cornelian; Bloomfield College (1, 2); Archery Club (1); Boots n' Spur (3, 4); Education Club (1); Y. W. C. A. (3, 4); Archery (1); Baseball (3, 4); Gymnastics (3); Hockey (3); Soccer (3); Swimming (1); Tennis (3); Volley Ball (3); . . . HELEN MARGUERITE LINDSLEY; WILLIAMSTON; *B.S. Home Economics*; Methiclan; Education Club (1); Home Economics Club (1, 2, 3, 4); Y. W. C. A. (1); . . . HELEN ADA LITTLE; CHARMONT; *A.B. French*; Cornelian; Botany Club (2, 3); Church Council (3); Education Club (1); Le Cerele Francais (2); Playlikers (1, 2, 3, 4); Speakers Club (1, 2, 3); . . . JANE MOZELLE LOER; KANSAS; *A.B. English*; Adelphean; Mars Hill College (1, 2); Education Club (1); . . . FRANCES ELIZABETH LOHR; LEXINGTON; *A.B. Art*; Dikean; *Carolinian* (2, 3, 4); International Relations (3, 4); Y. W. C. A. (2, 3, 4).

RACHEL ELIZABETH LONG; BOHAMA; *B.S. Secretarial Administration*; Methiclan; Gamma Alpha (3, 4); Young Democrats (1, 2); Y. W. C. A. (1, 2, 3); . . . MARY EUGENIA LORE; SMITHFIELD; *A.B. Biology*; Methiclan; International Relations (2, 3, 4); Medical Technologists (3, 4); Young Democrats (2); Y. W. C. A. (1); Chemistry Club (3, 4); . . . AURILLA STRAHL LOVE; ELIZABETH CITY; *B.S. Secretarial Administration*; Dikean; Gamma Alpha (3, 4); Baptist Student Union Council (1); Young Democrats (1, 2); Y. W. C. A. (1, 2, 3, 4); . . . JEANNE HARRIS LOVE; CHARLOTTE; *B.S. Secretarial Administration*; Dikean; Queens College (1, 2, 3); Gamma Alpha (4); Orchestra (4); Theater Orchestra (1); . . . DOROTHY MILLER McADAMS; GRAYSON; *A.B. Grammar Grade Education*; Adelphean; Salem College (1); Archery Club (2); Education Club (1); Home Economics Club (1, 2); Proctor (3); . . . HARRIETIE McALLISTER; MOUNT PLEASANT; *B.S. Secretarial Administration*; Methiclan; Appalachian State Teachers College (1); *Coraddi* (1); Gamma Alpha (3, 4); Lutheran Student Group, Secretary (3); President (1); Inter-Faith Council (1); Y. W. C. A. (2); . . . ANNIE ETHELDA McARVER; GASTON; *A.B. Mathematics*; Adelphean; Sacred Heart Junior College (1, 2); Square Circle (3, 4).

MARY HOPE McCALL; ELIZABETH CITY; *A.B. Sociology*; Dikean; Church Council (1); International Relations (1); Sociology Club (3, 4); Young Democrats (3, 4); Y. W. C. A. (3, 4); Swimming (1, 2); . . . BETH McDONALD; TIMBERLAND; *B.S. Home Economics*; Dikean; Education Club (1); Home Economics Club (2, 3, 4); Y. W. C. A. (1, 2); . . . RUTH MARIA McFARLAND; TRYON; *A.B. Primary Education*; Cornelian; Queens College (1, 2); *Carolinian* (4); Education Club (4); Y. W. C. A. (3); Proctor (3); Tennis (3); . . . ANN HARDISON McGOOGAN; WASHINGTON; *B.S. Secretarial Administration*; Adelphean; Marshall (4); Legislature (2); Gamma Alpha (3, 4); Recording Secretary (1); Choir (1, 2, 3, 4); Daisy Chain (2); Honor Roll (1, 2, 3); Junior Adviser (3); Dance Committee (1, 2); Dance Chairman (3); . . . REBECCA CAROLINE McKEITHAN; GREENSBORO; *B.S. Home Economics*; Dikean; PINE NEEDLES (3, 4); Choir (1, 2, 3, 4); Education Club (3, 4); Home Economics Club (1, 2, 3, 4); Out Club (1, 2); Town Students Organization (1, 2, 3, 4); Y. W. C. A. (1, 2); . . . MARY EDNA McLEAN; ROCKINGHAM; *A.B. Art*; Dikean; PINE NEEDLES (2, 3); Botany Club (2); Education Club (1); Junior Adviser (3); Y. W. C. A. (1, 2); Freshman Y. Vice-President (1); . . . DOROTHY MAE McPIERSON; GREENSBORO; *A.B. Grammar Grade Education*; Methiclan; Education Club (1); Transfer Adviser (1); Town Students Organization (1, 2, 3, 4); Y. W. C. A. (1).



Ruby Janetta Leftwich  
Rachel Elizabeth Long  
Mary Hope McCall

Esta Frankie Leonard  
Mary Eugenia Lore  
Beth McDonald

# and Forty-Three

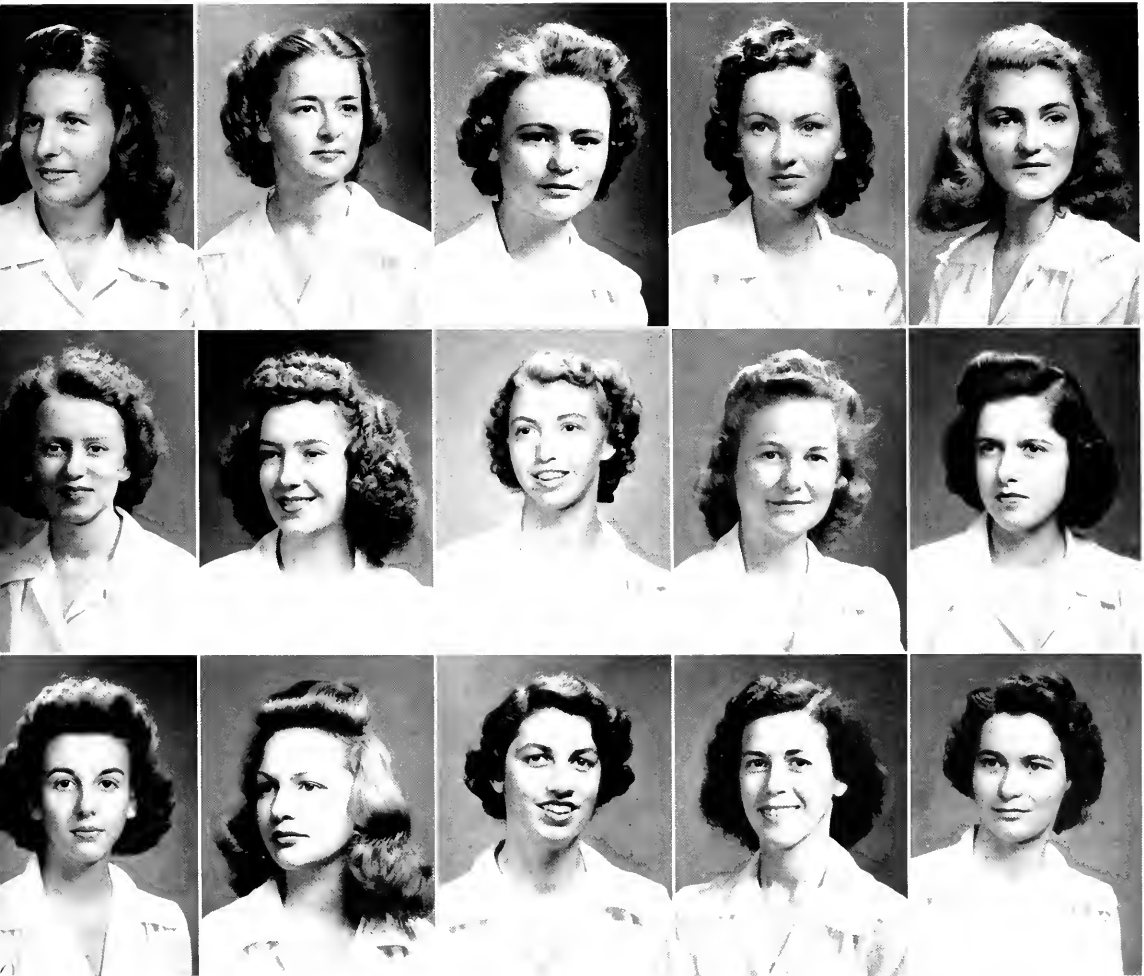

Adele Margaret Liebig  
Aurilla Strahl Love  
Ruth Maria McFarland

Helen Marguerite Lindsley  
Jeanne Harris Love  
Ann Hardison McGoogan

Helen Ada Little  
Dorothy Miller McAdams  
Rebecca Caroline McKethan

Jane Mozelle Lovv  
Harrlette McAllister  
Mary Edna McLean

Francis Elizabeth Lohr  
Annie Ethelda McArver  
Dorothy Mae McPherson

# Senior Class of Nineteen Hundred



RUBY FRANCES MADRY; RICH SAURE; *A.B. Primary Education*; Adelpian; PINE NEEDLES, Advertising Manager (3, 4); Education Club (1); Square Dance (2, 3); Young Democrats (2, 3); Y. W. C. A. (1); Proctor (3); Marching (1); Dean's List (1); Gymnastics (1), . . . CLARA ALLEN MANESS; CARTHAGE; *A.B. Grammar Grade Education*; Education Club (1); Y. W. C. A. (1, 2, 3); Gymnastics (1); Speedball (2); Tennis (2); Volley Ball (1), . . . JUANITA MAE MANESS; CARTHAGE; *A.B. French*; Cornelian; Dean's List (4); Education Club (3, 4); Honor Roll (2, 3); Le Cercle Francais (2, 3, 4); Square Dance (2, 3); Y. W. C. A. (1, 2, 3); Proctor (2), . . . HELEN CUMIE MARSHALL; ROSE HILL; *B.S. Secretarial Administration*; Altheian; Marshal (1); Gamma Alpha (3, 4); Y. W. C. A. (1); Summer School Hall Social Chairman (3); Dance Committee (1, 2, 3); Freshman-Junior Wedding (1), . . . SARAH FRANCES MARTIN; DENN; *B.S. Secretarial Administration*; Dikean; Gamma Alpha (3, 4); Education Club (1); Le Cercle Francais (1); Square Circle (1, 2); Young Democrats (2), . . . SHIRLEY BARNES MASON; BRADFORD; *B.S. Home Economics*; Dikean; *Coradli* (1); PINE NEEDLES (1); Home Economics Club (1, 2, 3, 4); International Relations (1); Square Dance Club (1); Young Democrats (2); Y. W. C. A. (1, 2, 3, 4); IH Club (3), . . . DOROTHY LEE MATTHEWS; LEASVILLE; *A.B. Grammar Grade Education*; Altheian; Archery Club (2, 3, 4); Vice-President (3, 4); Botany Club (3, 4); Publicity Manager (3); Education Club (1); Seal Club (2, 3, 4); PINE NEEDLES (3, 4); Publicity Manager (1); Archery (2, 3, 4); Life Saving (1, 2); Swimming (1, 2, 3, 4); Camp Committee (3, 4); Basketball (1, 2); Recreation Association Dormitory Chairman (3); Dormitory Chairman of Basketball (2).

RUTH CLAIR MATTHEWS; ENGLEBROOK; *B.S. Secretarial Administration*; Dikean; PINE NEEDLES (3, 4); Gamma Alpha (3, 4); Young Democrats (2, 3); Y. W. C. A. (1); Proctor (2), . . . SUSIE DENN MATTOX; PINSTONS; *B.S. Physical Education*; Altheian; Archery Club (3, 4); Y. W. C. A. (1); Camp Counselors' Club (1); Baseball (1, 2); Hockey (2); Life Saving (1); Soccer (1); Speedball (3); Tennis (2); Basketball (1, 2, 3); Recreational Association Dormitory Chairman (3), . . . AUDREY HALLENE MAY; PRISFIELD, MASS.; *A.B. English*; Adelpian; Marshal (1); Boots n' Spur (3, 4); Classical Club (1, 2, 3, 4); President (1); Education Club (1); Honor Roll (1, 2, 3); Dean's List (1); Transfer Adviser (1); Playfikers (3); Speakers Club (1); Young Republicans (1, 2); Proctor (1); Adelpian Dance Committee (2); Junior-Senior Dance Committee (3); Campus Chest Fund Treasurer (4), . . . ELIZABETH MITCHELL MEADOR; REDSVILLE; *B.S. Home Economics*; Cornelian; Omicron Nu (1); Education Club (1); Home Economics Club (1, 2, 3, 4); President (1); Honor Roll (3); Junior Adviser (3); Y. W. C. A. (3); Chemistry Club (1, 2), . . . ANNA MED FORD; WAYNESVILLE; *A.B. Art*; Cornelian; *Coradli* (1); Art Club (1); Education Club (1); International Relations (1); Square Dance Club (1); Young Democrats (4), . . . MARY MELTON; HIX DORNSVILLE; *A.B. History*; Dikean; Mars Hill Junior College (1, 2); Baptist Student Union Secretary (1); Education Club (1); International Relations (1), . . . CYNTHIA ANNE MENDENHALL; ASHBORO; *B.S. Secretarial Administration*; Adelpian, Legislature (3, 4); Gamma Alpha (3, 4); Vice-President (1); Choir (1, 2, 3, 4); Education Club (1); Y. W. C. A. (1); Proctor (1); Archery (2); Baseball (1, 2, 3); Hockey (3); Volley Ball (3); Basketball (1, 2, 3).

PAULINE VICTORIA MERRILL; MARSHALL; *B.S. Home Economics*; Cornelian; Mars Hill Junior College (1, 2); Home Economics Club (3, 4), . . . GLORIA ELIZABETH METZGER; ASTON, MD.; *A.B. Art*; Dikean; Art Club (3, 4); President (1); Catholic Girls, President (3); Inter-Faith Council, Vice-President (3); Y. W. C. A. (1, 2, 3, 4); Cabinet (3, 4); Dikean Dance Chairman (1); Dance Committee (2, 3); Student Chairman of War Stamps and Bonds (1); Hall Board (1), . . . CLARICE LA VELLE MICHAEL; KERNERSVILLE; *B.S. Home Economics*; Dikean; Home Economics Club (1, 2, 3, 4); Town Students Organization (1, 2, 3, 4); Y. W. C. A. (1), . . . MARION ANGEL MIDDLETON; GREENSBORO; *A.B. History*; Altheian; *Coradli* (3); Alpha Psi Omega (1); Honor Roll (2, 3); Masqueraders (2, 3, 4); Cabinet (3, 4); Playfikers (1, 2, 3, 4); Town Students Organization (1, 2, 3, 4); Hockey (1), . . . JEANETTE MINNIS; WINSTON-SWEM; *A.B. Primary Education*; Cornelian; Der Deutscher Verein (2); Education Club (1); Young Democrats (2); Y. W. C. A. (1, 2, 3, 4), . . . VIRGINIA MODLIN; GREENSBORO; *B.S. Music*; Altheian; Converse College (1, 2); Choir (3, 4); Education Club (1); Music Education Club (3, 4); Y. W. C. A. (3, 4), . . . ALICE BOLLING MOORE; WELDON; *B.S. Home Economics*; Dikean; Home Economics Club (3, 4); Junior Adviser (3); Le Cercle Francais (2); Chemistry Club (2).

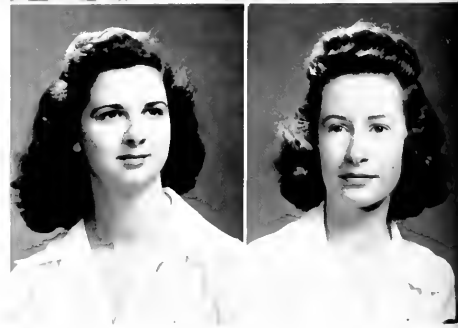
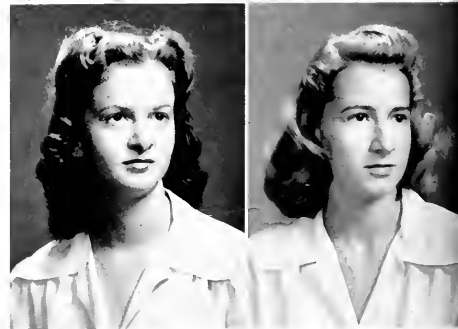
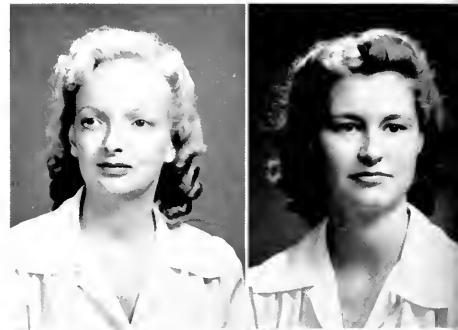

Ruby Frances Madry  
Ruth Clair Matthews  
Pauline Victoria Merrill

Clara Allen Maness  
Susie Dunn Mattox  
Gloria Elizabeth Metzger

# and Forty-Three

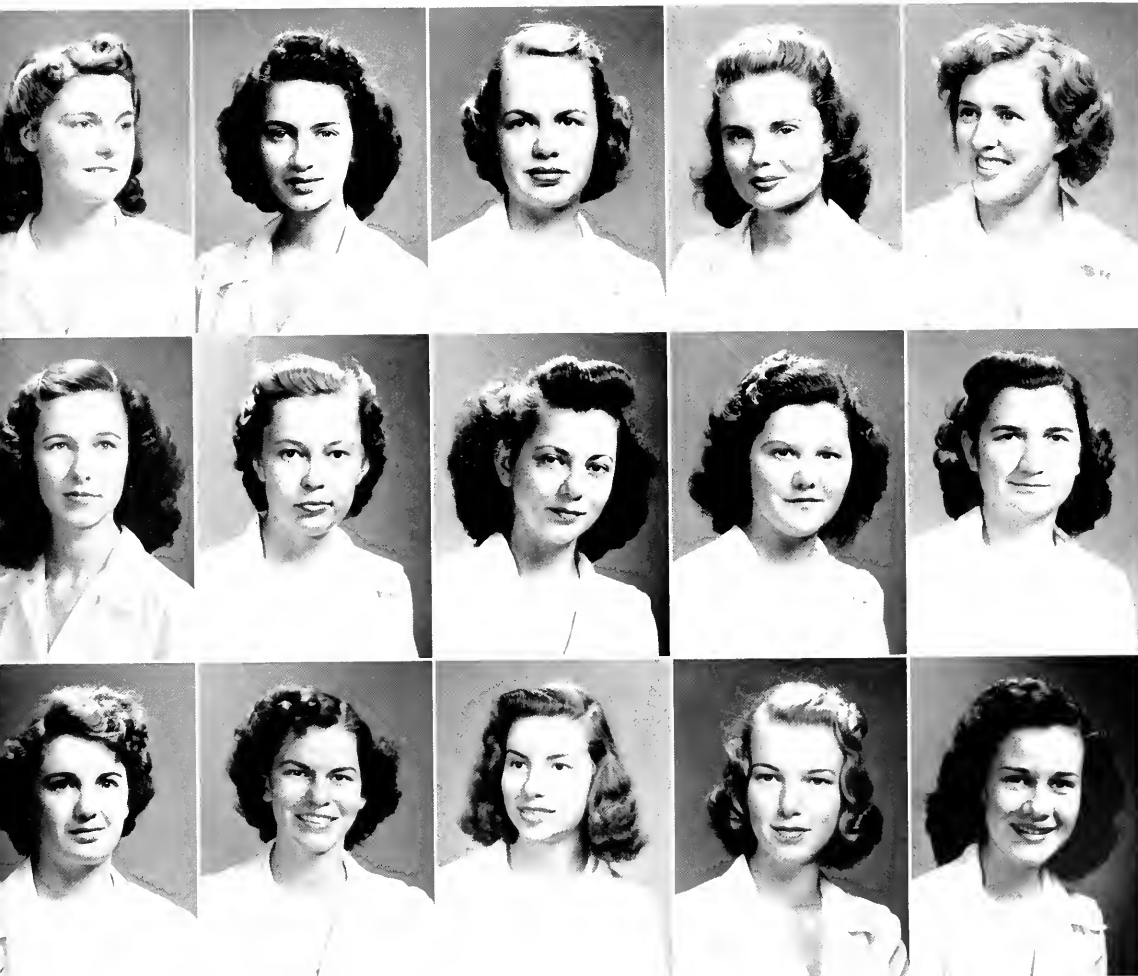

Juanita Mae Maness  
Audrey Hallene May  
Clarice LaVelle Michael

Helen Corrie Marshall  
Elizabeth Mitchell Meador  
Marion Angel Middleton

Sarah Frances Martin  
Anna Medford  
Jeanette Minnis

Shirley Barnes Mason  
Mary Melton  
Virginia Modlin

Dorothy Lee Matthews  
Cynthia Anne Mendenhall  
Alice Bolling Moore

# Senior Class of Nineteen Hundred

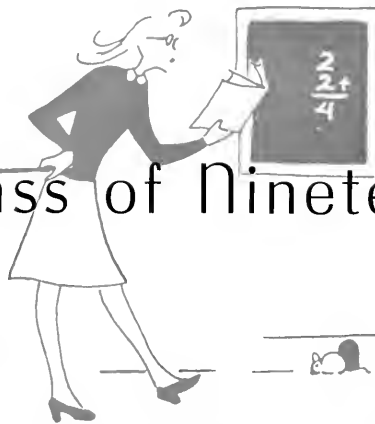

ESTHER NETTLETON MOORE; OLD GREENWICH, CONN.; *A.B. English*; Cornelian, President (1); Marshal (3); Class Cheer Leader (2, 3); College Cheer Leader (1); Alpha Psi Omega (1); Boots n' Spur (2, 3); Masqueraders (2, 3, 4); Playfikers (1, 2, 3, 4); . . . GERTRUDE ELIZABETH MOORE; MOCKSVILLE; *B.S. Home Economics*; Altheian; Education Club (4); Home Economics Club (1, 2, 3, 4); Swimming (1); Basketball (1, 2, 3, 4); . . . VERA JOAN MORGAN; GREENSBORO; *B.S. Secretarial Administration*; Adelpgian; Coraddd (3, 4); Gamma Alpha (3, 4); Choir (3, 4); Le Cercle Francais (1, 2); Playfikers (2); Quill Club (3, 4); Town Students Organization (1, 2, 3, 4); Y.W.C.A. (1, 2); . . . MRS. VOIGT G. MORGAN; GAINESVILLE; *B.S. Home Economics*; Cornelian; PINE NEEDLES (2); Home Economics Club (1, 2, 3, 4); Town Students Organization (3, 4); Y.W.C.A. (1); Lutheran Student Association (1, 2); . . . DOROTHY LEE MORRISON; FRANKLIN; *A.B. Biology*; Altheian; *Carolinian* (2); PINE NEEDLES (2); Baptist Student Union (1, 2, 3); Der Deutscher Verein (1, 2); International Relations (1, 4); Medical Technologists (3, 4); Playfikers (2); Square Dance (2, 3); Young Democrats (1); Zoology Field Club (2, 3, 4); Gymnastics (4); . . . MARGARET DEE MORRISON; HICKORY; *A.B. English*; Dikean; *Carolinian* (2, 3, 4); Lenior Rhyne College (1); Presbyterian Student Organization (1); Education Club (3, 4); Hall Social Committee (3); Dikean Dance Committee (3); Tennis (2); Golf (2); . . . PENELOPE CASSANDRA MORTON; NEW BERN; *B.S. Secretarial Administration*; Cornelian; Gamma Alpha (2, 3, 4); Junior Adviser (3); American History Club (2).



WILMA MARIE MORTON; ALBEMARLE; *A.B. Mathematics*; Dikean; PINE NEEDLES, Assistant Photography Editor (3), Photography Editor (4); Square Circle (2, 3, 4); . . . OCTAVIA BETHEA MULLER; DULON, S. C.; *A.B. English*; Adelpgian; Treasurer (2); Marshal (3); Legislature (1); Choir (2, 3); Daisy Chain (2); Education Club (4); Honor Roll (3); Junior Adviser (3); Le Cercle Francais (2, 3, 4); Masqueraders (2, 3, 4); Cabinet (3); Playfikers (1, 2, 3, 4); Y.W.C.A. (1, 3); Cabinet (3); Sophomore Pageant Committee (2); House President (4); Dean's List (4); . . . EMILY ANN MUMFORD; WASHINGTON; *A.B. Primary Education*; Cornelian; Marshal (1); Choir (3, 4); Education Club (1); Le Cercle Francais (3); Young Democrats (2); Y.W.C.A. (1); Dance Committee, Cornelian (2), Junior (3), Senior (4); Life Saving (2, 4); Basketball (1, 2, 3, 4); Recreation Association Representative (3); . . . EMILY JANE NEAL; GREENSBORO; *A.B. Sociology*; Cornelian; Choir (1, 2, 3, 4); Church Council (1); Masqueraders (3, 4); Playfikers (1, 2, 3, 4); Sociology Club (3, 4); Town Students Organization (1, 2, 3, 4); . . . REBECCA WOMBLE NEAL; SOUTHERN PINES; *B.S. Home Economics*; Adelpgian; Legislature (2); Daisy Chain (2); Education Club (4); Home Economics Club (2, 3, 4); Honor Roll (3); Junior Adviser (2); Y.W.C.A. (1); Cabinet (3); Proctor (1); Adelpgian; Dance Committee (3); . . . SONA NELME; WASHINGTON; *A.B. Economics*; Adelpgian; Der Deutscher Verein (1); Square Dance (3); . . . ANNE ELIZABETH NEWTON; GREENSBORO; *A.B. English*; Altheian; Coraddd (3); *Carolinian* (1, 2, 3, 4); Town Students Organization (1, 2, 3, 4); Judicial Board (3); Y.W.C.A. (1).



GERALDINE ZIMMERMAN NORMAN; GREENSBORO; *A.B. Grammar Grade Education*; Adelpgian; PINE NEEDLES (3, 4); Education Club (4); Town Students Organization (1, 2, 3, 4); Y.W.C.A. (1, 2); . . . MARGARET ANNE NORMAN; GREENSBORO; *A.B. Sociology*; Altheian; Town Students Organization (1, 2, 3, 4); Y.W.C.A. (1, 2); . . . DOROTHY MINDORAH ODUM; NEW BERN; *A.B. Sociology*; Adelpgian; Legislature (1, 4); House President (3); Church Council (1, 2); Sociology Club (3, 4); Y.W.C.A. (1, 2, 3, 4); . . . GENEVIEVE MARY OSWALD; BEFORD, N. Y.; *B.S. Music*; Dikean; *Carolinian* (3, 4); Choir (1, 2, 3, 4); Education Club (4); Glee Club (2, 3, 4); Honor Roll (2, 3); Music Education Club (2, 3, 4); Masqueraders (2, 3, 4); Playfikers (1, 2, 3, 4); Young Republicans (2); Y.W.C.A. (2, 3); Speech Choir (2, 3); Young Composers Club (3, 4); President (4); Hall Board (4); College Social Planning Committee (4); Gamma Alpha (4); ELIZABETH OWEN; THOUSANDS; *B.S. Secretarial Administration*; Cornelian; Gamma Alpha (3, 4); Education Club (4); Honor Roll (2, 3); . . . MYRT MARIE PADGETT; HAVESVILLE; *B.S. Music Education*; Cornelian; *Carolinian* (3); A Cappella Choir (3, 4); Band (2, 3); Choir (1, 2, 3); Der Deutscher Verein (1, 2); Education Club (4); Glee Club (3, 4); Music Education Club (2, 3, 4); Social Chairman (3); Playfikers (3); Young Republicans (1, 2); Y.W.C.A. (1, 2, 3, 4); Freshman Junior Ceremony (1); . . . MARGARET ANN PALMER; NEWPORT NEWS, VA.; *B.S. Physical Education*; Adelpgian; Judicial Board (3); Archery Club (2, 3, 4); Education Club (3, 4); Junior Adviser (3); Young Democrats (2); Chemistry Club (2); Modern Dance Group (4); Elections Board (4); Archery (2, 3, 4); Baseball (2, 3); Gymnastics (3, 4); Hockey (1, 2, 3); Life Saving (2); Speedball (1, 2); Swimming (1, 2, 3); Co-Head (4); Basketball (2, 3, 4).



Esther Nettleton Moore  
Wilma Marie Morton  
Geraldine Zimmerman Norman

Gertrude Elizabeth Moore  
Octavia Bethea Muller  
Margaret Anne Norman

# nd Forty-Three



Vera Joan Morgan  
Emily Ann Mumford  
Dorothy Mindorah Odum

Mrs. Voigt G. Morgan  
Emily Jane Neal  
Genevieve Mary Oswald

Dorothy Lee Morrison  
Rebecca Womble Neal  
Elizabeth Owen

Margaret Dee Morrison  
Nona Nelme  
Myrt Marie Padgett

Penelope Cassandra Morton  
Anne Elizabeth Newton  
Margaret Ann Palmer

# Senior Class of Nineteen Hundred



MARY LA ROCHE PALMER, TRYON; *B.S. Secretarial Administration*; *Aethelian*; *Coradli* (3); *Carolinian* (4); *Gamma Alpha* (8, 4); *Church Council* (1, 2, 3); *President* (4); *Dolphin Club* (1, 2, 3); *President* (1); *Inter-Faith Council* (2, 3, 4); *Y. W. C. A.* (1); *Swimming Varsity* (1); *Dormitory Defense Chairman* (3); *Recreation Association Cabinet* (4); *Gymnastics* (4); *Life Saving* (1); *Volley Ball* (1); *Swimming* (1, 2, 3); *Co-Leader* (4). . . . ELLANOR PATTERSON; *GRESHAM*; *A.B. Art*; *Cornelian*; *Coradli* (4); *Town Students Organization* (2, 3, 4). . . . JULIA MAE PEPPER; *WAINSWORTH*; *A.B. Primary Education*; *Cornelian*; *Marshal* (4); *Hall Board* (3); *Class Vice-President* (2); *Class President* (3); *Daisy Chain* (2); *Education Club* (4); *Who's Who Among Students in American Universities and Colleges* (3, 4); *Young Democrats* (1, 2); *Church Council* (1, 2, 3, 4); *May Queen* (4); *Life Saving* (3). . . . MINNIE ELIZABETH PERKINS; *REDSVILLE*; *B.S. Home Economics*; *Dikens*; *Education Club* (3, 4); *Home Economics Club* (1, 2, 3, 4); *Council* (3); *Honor Roll* (3); *YH Club* (1, 2, 3, 4); *Dean's List* (4); *Hall Social Chairman* (1). . . . AGNES PETTIT; *ASHVILLE*; *A.B. Sociology*; *Cornelian*; *Marshal* (4); *St. Genevieve of the Pines* (1, 2); *Proctor* (4); *Sociology Club* (3, 4); *Vice-President* (4); *Y. W. C. A.* (3, 4); *Council* (4). . . . MARY ANN PETTUS; *MIRIA, PA.*; *B.S. Home Economics*; *Adelphian*; *Home Economics Club* (3, 4); *Square Dance* (4). . . . ELIZABETH CARRINGTON PERCE; *WINCHESTER, VA.*; *A.B. Primary Education*; *Education Club* (4); *Honor Roll* (3); *Young Democrats* (2); *Y. W. C. A.* (1).



ROSALIE PILLEY; *PANTego*; *B.S. Music*; *Aethelian*; *Band* (1, 2, 3, 4); *Secretary* (2); *Vice-President* (3); *President* (1); *Choir* (1, 2); *Education Club* (4); *Junior Adviser* (3); *Orchestra* (3, 4); *Young Composers' Club* (3, 4). . . . ELLA MARIE PINKSTON; *SALISBURY*; *A.B. Sociology*; *Aethelian*; *International Relations* (4); *Square Circle* (2); *Sociology Club* (3, 4); *Proctor* (1). . . . ANNE LILLIAN PITOMIAK; *WESTFIELD, MASS.*; *A.B. English*; *Adelphian*; *Daisy Chain* (2); *Junior Adviser* (3); *The Circle Français* (1, 2, 4); *Masqueraders* (2, 3, 4); *Playfakers* (1, 2, 3, 4); *Who's Who Among Students in American Universities and Colleges* (4); *Sophomore Pageant Co-Chairman* (2); *Hall Board* (1, 2); *May Day Committee* (4); *Alpha Psi Omega* (4). . . . ROSEBUD PLEASANTS; *DANVILLE, VA.*; *B.S. Home Economics*; *Cornelian*; *Home Economics Club* (3, 4). . . . LELIA HOLT PLEASANTS; *DRAHAM*; *B.S. Music*; *Dikens*; *Hall Board* (2); *Choir* (1, 2); *Glee Club* (4); *Music Education Club* (2, 3, 4); *Treasurer* (3); *President* (1); *Young Composers' Club* (1); *Sunday Night Committee* (4); *May Day Committee* (4). . . . FRANCES JUDITH POOLE; *ST. PAULS*; *A.B. Primary Education*; *Adelphian*; *Education Club* (4); *Young Democrats* (1, 2); *Y. W. C. A.* (1, 2, 3, 4); *Proctor* (4). . . . EDITH LOUISE POORE; *MR. ARBY*; *A.B. Chemistry*; *Aethelian*; *Choir* (1, 2, 3, 4); *Church Council* (1, 2, 3); *Education Club* (1); *Honor Roll* (1, 2, 3); *Junior Adviser* (3); *Masqueraders* (2, 3, 4); *Playfakers* (2, 3, 4); *Square Circle* (2, 4); *Y. W. C. A.* (1, 2); *Chemistry Club* (1, 2, 3, 4); *Secretary* (3); *Sophomore Pageant* (2); *Dean's List* (4); *Wesley Foundation* (1, 2, 3, 4); *Wesley Players* (1, 2); *Archery* (2); *Gymnastics* (1).



JEANNE WORSLEY PORTER; *BRIDGEPORT, CONN.*; *B.S. Secretarial Administration*; *Adelphian*; *Gamma Alpha* (3, 4); *Honor Roll* (3); *Seal Club* (2); *Y. W. C. A.* (1, 2, 3, 4); *Cabinet* (2, 3, 4); *Treasurer* (2); *Hall Board* (1); *Recreation Association Cabinet* (4); *Gymnastics* (2); *Life Saving* (1, 2, 4); *Swimming* (2). . . . RUTH LEE PORTER; *HARRISBURG, N. Y.*; *B. S. Physical Education*; *Cornelian*; *Hall Board* (3); *Clean-up Committee Co-Chairman* (2, 3); *Carolinian* (1, 2, 3, 4); *Reporter* (1); *Sports Editor* (2, 3, 4); *Recreation Association Honor Group, President* (4); *Education Club* (1); *Honor Roll* (3); *Square Dance* (2, 3, 4); *Chemistry Club* (2); *Archery* (2); *Baseball* (1, 2, 3, 4); *Coach* (2, 3, 4); *Gymnastics* (2, 4); *Coach* (4); *Hockey* (1, 2, 3, 4); *Coach* (2, 3); *Life Saving* (3); *Speedball* (1, 2, 3); *Coach* (2, 3); *Swimming* (2); *Aquatic Instructor* (4); *Basketball* (1, 2, 3, 4); *Coach* (2); *Head* (3, 4); *Recreation Association Cabinet* (3, 4). . . . CATHERINE POWELL; *WHITEHALL*; *B.S. Secretarial Administration*; *Dikens*; *St. Mary's Junior College* (1, 2); *Gamma Alpha* (3, 4); *Dikens Dance Committee* (3). . . . MAVIS HOWARD POWERS; *ST. PAULS*; *A.B. Sociology*; *Cornelian*; *50th Anniversary Choir*; *Mary Hill Junior College* (1, 2); *Choir* (3, 4); *Education Club* (3, 4); *Sociology Club* (3, 4); *Proctor* (3). . . . REBECCA PRATT; *WISSCONS-SALIM*; *B.S. Home Economics*; *Cornelian*; *Square Dance* (2, 3); *Proctor* (1, 4); *Volley Ball* (2, 3); *Leader* (3); *Basketball* (1, 2, 3, 4). . . . CATHERINE ELIZABETH PRESSLEY; *BALMASCO*; *B.S. Physical Education*; *Dikens*; *Sacred Heart College* (1); *Choir* (2); *Church Council* (4); *Education Club* (1); *Junior Adviser* (3); *Y. W. C. A.* (1); *Proctor* (3); *Baseball* (1, 3); *Gymnastics* (4); *Hockey* (1); *Life Saving* (3); *Tennis* (3); *Athletic Association Cabinet* (4); *Modern Dance Group* (3, 4). . . . GLORIA PRICE; *GRESHAM*; *A.B. Grammar Grade Education*; *Adelphian*; *Archery Club* (3); *Der Deutscher Verein* (2); *Education Club* (4); *Town Students Organization* (2, 3, 4); *Archery* (3).



Mary LaRoche Palmer  
Rosalie Pilley  
Jeanne Worsley Porter

Elnor Patterson  
Ella Marie Pinkston  
Ruth Lee Porter



# and Forty-Three



Julia Mae Pepper  
Anne Lillian Pitonak  
Catherine Powell

Minnie Elizabeth Perkins  
Rosebud Pleasant  
Mavis Howard Powers

Agnes Pettit  
Lela Holt Pleasants  
Rebecca Pratt

Mary Ann Pettus  
Frances Judith Poole  
Catherine Elizabeth Pressley

Elizabeth Carrington Pierce  
Edith Louise Poore  
Gloria Price



Out Our Way . . .



# WHO'S WHO

*Among Students in American Universities and Colleges*

1943

*Standing:* BETSY SAUNDERS, WINSTON JAMES, DELICE YOUNG.

*Seated:* SARA WARWICK, BETTY DAHLIN, ANNE PITONIAK, MARGARET JONES,  
ELISE WILSON, RUTH WHITE.



# Senior Class of Nineteen Hundred

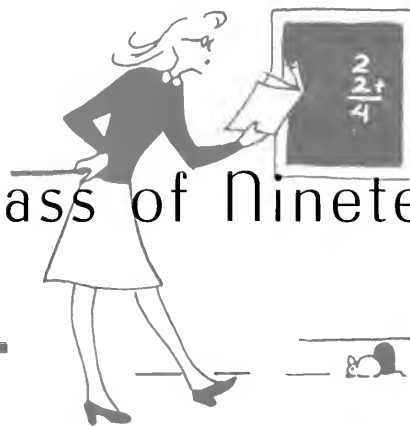

LEWIS C. PRIDGEN; Elm City; *B.S. Secretarial Administration*; Cornelian; Gamma Alpha (3, 4); Young Democrats (2, 3); Y. W. C. A. (1); . . . BELLE HICKS PURVIS; Salisbury; *B.S. Home Economics*; Aethelian, Corresponding Secretary (2); Church Council (3, 4); Home Economics Club (1, 2, 3, 4); Inter-Faith Council (1); Y. W. C. A. (1, 2); Sophomore Pageant (2); Religious Activity Week Representative (1); . . . SARA GLEE QUEEN; Waynesville; *B.S. Home Economics*; Cornelian; Education Club (4); Home Economics Club (1, 2, 3, 4); Square Dance (1, 2, 3, 4); Y. W. C. A. (1, 2, 3, 4); Cabinet (3); Tennis (1); . . . GENEVA RUTH RAHENKAMP; Greensboro; *B.S. Home Economics*; Aethelian; Band (3, 4); Home Economics Club (1, 2, 3, 4); Town Students Organization (1, 2, 3, 4); . . . ELOISE RANKIN; High Point; *B.S. Secretarial Administration*; Cornelian; Gamma Alpha (3, 4); Choir (2, 3, 4); Honor Roll (2); International Relations (2, 3); Young Democrats (2); Hall Social Chairman (1); Dance Chairman (1); . . . MARJORIE LOUISE RANKIN; Winston-Salem; *A.B. English*; Dikeman; Classic Club (1, 2, 3, 4); Education Club (1); Honor Roll (1); Junior Adviser (3); . . . SARA EMMA RATLIFF; Waynesboro; *A.B. Primary Education*; Aethelian; Education Club (4); Square Dance (4); Y. W. C. A. (1, 2, 3, 4); F.H. Club (1, 2, 3, 4).

MARGARET ELDER RATTERREE; Kings Mountain; *A.B. Primary Education*; Cornelian; Band (4); Choir (1, 2, 3, 4); Education Club (4); Y. W. C. A. (3, 4); . . . CLAIRE BELLE REAMEN; Hendersonville; *B.S. Secretarial Administration*; Corraldi (3); Gamma Alpha (3, 4); Boots n' Spur (2, 3, 4); Honor Roll (1, 3, 4); International Relations (3, 4); Square Dance (3); Dance Committee (1); . . . EVELYN LOUISE REINHARDT; Newton; *A.B. Grammar Grade Education*; Aethelian; Education Club (1); Square Dance (2, 3); Y. W. C. A. (1, 2, 3, 4); . . . MARY JO RENDLEMAN; ANNA, ILL.; *J.B. Sociology*; Adelpian; House President (3); President of Student Government (4); Class Treasurer (1); 50th Anniversary Student Committee (2, 3, 4); Band (1, 2, 3); Alpha Kappa Delta (4); Daisy Chain (2); Honor Roll (1, 2, 3); Sociology Club (3, 4); *Who's Who Among Organizations in American Universities and Colleges* (3, 4); Orchestra (1, 2, 3); . . . LELLA KATHLEEN RHYNE; Abingdon; *A.B. Sociology*; Dikeman; Choir (1, 2); Church Council (2); Le Cercle Francais (1, 2); Sociology Club (3, 4); Young Democrats (1, 2); Y. W. C. A. (1, 2, 3); Chemistry Club (2); . . . DORIS ELAINE RICHARDSON; Greensboro; *B.S. Home Economics*; Dikeman; Botany Club (3, 4); Home Economics Club (1, 2, 3, 4); Town Students Organization (1, 2, 3, 4); . . . HELEN COOK RICHARDSON; Washington, D. C.; *B.S. Secretarial Administration*; Dikeman; Madison College (1, 2); Gamma Alpha (1); Education Club (4); Archery (3); Gymnastics (4).

GROEVLIA JOY RIDEN; Boonville; *A.B. Primary Education*; Adelpian; Band (2, 3, 4); Le Cercle Francais (2); . . . SERENA MOORE RISER; Greensboro; *B.S. Physical Education*; Cornelian, Treasurer (3); *Caroliniana* (1, 2, 3, 4); Recreation Association (3, 4); Archery Club (2, 3, 4); Band (1, 2, 3); Publicity Manager (2, 3); Church Council (1, 2, 3); Education Club (3, 4); Junior Adviser (3); Le Cercle Francais (2, 3, 4); Playlikers (1, 2); Seal Club (1, 2, 3, 4); Square Dance (2, 3, 4); Young Democrats (1, 2, 3, 4); Y. W. C. A. (1, 2); Camp Counsellors' Club (1, 2, 3, 4); Golf Club (1, 2, 3, 4); President (3); Camp Committee (1, 2, 3, 4); Chairman (4); Archery (1, 2, 3, 4); Baseball (1, 2, 3, 4); Gymnastics (1, 2, 3, 4); Head (4); Hockey (1, 2, 3, 4); Soccer (1, 2); Speedball (1, 2, 3, 4); Swimming (1, 2, 3, 4); Tennis (2); Recreation Sports (4); Golf (2, 3, 4); Head (3); Basketball (1, 2, 3, 4); Skating Head (2); A. A. Cabinet (2, 3, 4); . . . FRANCES RIVENBARK; Wallace; *B.S. Secretarial Administration*; Cornelian; Gamma Alpha (3, 4); Education Club (3, 4); Square Dance (1, 2); Y. W. C. A. (1); . . . BETSY ROBERTS; Shelby; *B.S. Home Economics*; Adelpian; Omicron Nu (3, 4); Home Economics Club (1); Honor Roll (1, 2, 3); Junior Adviser (3); Proctor (1); . . . PRISCILLA ALDEN ROETZEL; Spring Lake, N. J.; *A.B. English*; Aethelian; Sigma Delta Pi (3, 4); Monmouth Junior College (1, 2); Education Club (4); Honor Roll (3); . . . ELIZABETH COOK ROGERS; Raleigh; *J.B. Lit.*; Adelpian; Hall Board (3); *Caroliniana* (1); PINK NUBLES (3); Junior Adviser (3); Young Democrats (2); Freshman Y Council (1); War Service League (1); Dance Committee (2, 3); . . . ANNA ROSA; Greensboro; *B.S. Home Economics*; Dikeman; Sophomore Pageant (2); Junior Class Fashion Show (3); Dance Committee (2); *Caroliniana* (1); Omicron Nu (3, 4); Treasurer (1); Botany Club (1, 2); Home Economics Club (1, 2, 3, 4); Honor Roll (1, 2, 3); Junior Adviser (3); Seal Club (2, 3, 4); Square Circle (3, 4); *Who's Who Among Students in American Universities and Colleges* (3); Y. W. C. A. Cabinet (3); Chemistry Club (3, 4); Danforth Fellowship (1); Dean's List (4); Life Saving (2).



Lewis C. Pridgen  
Margaret Elder Ratterree  
Groevlia Joy Riden

Belle Hicks Purvis  
Claire Belle Reamen  
Serena Moore Riser

# nd Forty-Three

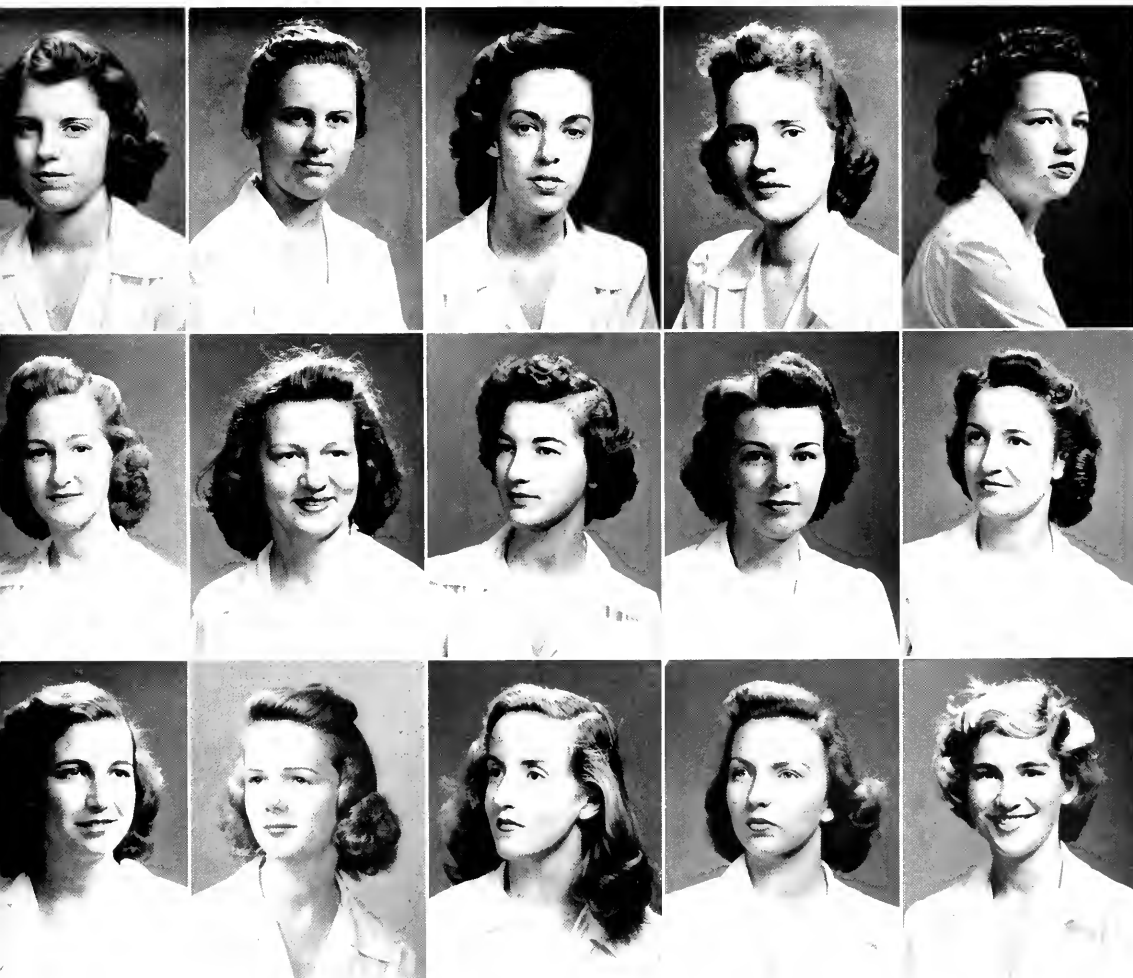

Sara Glee Queen  
Evelyn Louise Reinhardt  
Frances Rivenbark

Geneva Ruth Rahenkamp  
Mary Jo Rendleman  
Betsy Roberts

Floise Rankin  
Lelia Kathleen Rhyncs  
Priscilla Alden Roetzel

Marjorie Louise Rankin  
Doris Elaine Richardson  
Elizabeth Cook Rogers

Sara Emma Rathliff  
Helen Cook Richardson  
Anna Rosa

# Senior Class of Nineteen Hundred



THORA IRENE ROSS; BELHAVEN; *B.S. Secretarial Administration*; Adelphian; *Carolinnian* (2); *Coraddi* (4); Gamma Alpha (3, 4); Band (1, 2); Square Dance (2, 3, 4); Y. W. C. A. (1, 2, 3); Gymnastics (2), . . . CHARLINE ROTH; WAYNESVILLE; *B.S. Physical Education*; *Aethelian*; *Boots n' Spur* (3, 4); Education Club (4); Junior Adviser (3); Square Dance (1, 2, 3, 4); President (4); Y. W. C. A. (1, 2); Chemistry Club (2, 3); Camp Counselors' Club (3, 4); Camp Committee (3, 4); Archery (2); Baseball (1, 2, 3, 4); Gymnastics (4); Hockey (1, 3); Life Saving (4); Marching (4); Aquatic Instructor (3); Basketball (1, 2, 3, 4); Recreation Association Cabinet (1), . . . TERREISA MORRIS ROWE; HICKORY; *B.S. Secretarial Administration*; Gamma Alpha (3, 4); Archery Club (3, 4); President (4); Book and Wing (1, 2, 3, 4); President (3); Archery Coach (3); Basketball (2); Marching (4), . . . BARBARA DARE RUFFIN; WILSON; *A.B. Grammar Grade Education*; Dikean; *Cluzing Club* (4); Education Club (4); Dea's List (4), . . . MARY HELEN SAMS; ASHVILLE; *B.S. Music*; *Cornelian*; *Nash Hill Junior College* (1, 2); Choir (3); Church Council (4); Glee Club (3, 4); Music Education Club (3, 4); Y. W. A. (3, 4), . . . HELEN REID SANDERS; ROXBORO; *B.S. Secretarial Administration*; *Aethelian*; Gamma Alpha (3, 4); International Relations (1); Playmakers (3, 4); Square Dance (2, 3, 4); Young Democrats (2, 3); Y. W. C. A. (1, 2, 3); Gymnastics (2), . . . BETSY INGLE SAUNDERS; HIGH POINT; *A.B. Education*; *Aethelian*; Legislature (3); House President (1); *Coraddi* (2, 3); Botany Club (2); Choir (2, 3); Education Club (3, 4); International Relations (2, 3, 4); Masqueraders (3, 4); Playmakers (2, 3, 4); Senior Unmusical Chairman (1); Alpha Psi Omega (4); *Who's Who Among Students in American Universities and Colleges* (4).



MARTHA ALBRITTON SAWYER; ELIZABETH CITY; *A.B. History*; Dikean; Proctor (1, 3); Hall Board (4); Education Club (4); Honor Roll (2, 3); Dean's List (4); International Relations (2, 3, 4); Junior Adviser (3), . . . FLORENCE KATHRYN SCHRUM; GRAYSBORO; *B.S. Secretarial Administration*; *Aethelian*; Gamma Alpha (3, 4); Town Students Organization (1, 2, 3, 4); Y. W. C. A. (1), . . . BILLIE MONTEZ SCOTT; ASHVILLE; *B.S. Secretarial Administration*; *Cornelian*; *Nash Hill Junior College* (1, 2); Gamma Alpha (3, 4); Education Club (3, 4); Speakers Club (3); Y. W. C. A. (3, 4); Hall Proctor (4); Y. W. A. President (3), . . . SUSAN M. SEARY; GRAYSON; *A.B. History*; Dikean; Church Council (2); Education Club (4); Honor Roll (2, 3); International Relations (2, 3); Le Cercle Francais (2, 3); Dean's List (4), . . . SARA SEARS; HIGH POINT; *B.S. Secretarial Administration*; *Cornelian*, Vice-President (4); Freshman Commission (1); Hall Board (1); Legislature (4); Gamma Alpha (3, 4); Social Chairman (4); Honor Roll (3); Dean's List (4); Le Cercle Francais (2), . . . GLADYS JACKSON SESSOMS; FAYETTEVILLE; *A.B. English*; Dikean; Secretary of Student Government (3); Judicial Board (3); Hall Board (1); House President (1); Class President (2); *Who's Who Among Students in American Universities and Colleges* (3, 4); Daisy Chain (2); Education Club (4); Honor Roll (1, 2, 3); Square Circle (1); Y. W. C. A. (1, 2, 3); President Freshman Y; May Court (1), . . . DOROTHA CLEMENS SEVERANCE; GASTONIA; *A.B. Art*; *Cornelian*; Hall Board (1); Legislature (3); Class Secretary (2); Chapel Committee (4); Daisy Chain (2); Education Club (4); Junior Adviser (3); *Who's Who Among Students in American Universities and Colleges* (3, 4); Y. W. C. A. (1, 2, 3); Council (3); Modern Dance Group (3, 4); May Day Chairman (4); Junior-Senior Decoration Chairman (3).



MARGARET HILL SHERRILL; MT. ULLA; *B.S. Home Economics*; Dikean; Education Club (4); Home Economics Club (2, 3, 4); Square Dance (2); Young Democrats (2), . . . MALVENA STEELE SHINN; MT. ULLA; *B.S. Home Economics*; *Aethelian*; Education Club (3, 4); Home Economics Club (1, 2, 3, 4); Le Cercle Francais (1, 2); Y. W. C. A. (1, 2, 3), . . . RUTH SHULMAN; NEW YORK, N. Y.; *A.B. English*; *Carolinnian* (2, 3, 4); PINE NEEDLES (3, 4); Class Editor (1); *Coraddi* (4); Sigma Delta Pi (3, 4); Vice-President (1); Honor Roll (2, 3); Dean's List (4); Le Cercle Francais (2, 3, 4); Square Circle (2); Young Democrats (2); Y. W. C. A. (1); Proctor (1); Tennis (2, 3), . . . ROZELL ROXANNA SHUMOLIS; CANTON; *B.S. Home Economics*; *Cornelian*; Pfeiffer Junior College (1, 2); Education Club (4); Home Economics Club (3, 4); Junior Adviser (4); Y. W. C. A. (4), . . . MARY LANE SILER; SILER CITY; *B.S. Home Economics*; *Aethelian*; College Social Committee (1); Church Council (3, 4); Home Economics Club (1, 2, 3, 4); Inter-Faith Council (3, 4); Y. W. C. A. (1, 2, 3), . . . KATHERINE PHILLIPS SLEDGE; PINEHURST; *A.B. Art*; *Aethelian*; *Coraddi* (4); Church Council (2), . . . GRACE PAYSON SLOCUM; WILMINGTON; *A.B. English*; *Aethelian*, Vice-President (4); House President (3); Class Vice-President (1); Legislature (4); *Carolinnian* (4); Daisy Chain (2); Education Club (4); Honor Roll (1, 3); *Who's Who Among Students in American Universities and Colleges* (3, 4); Y. W. C. A. (1, 2, 3, 4); President of Sophomore Club, Cabinet (2, 4); Fellowship Fund Drive Student Chairman (3, 4).



Thora Irene Ross  
Martha Albritton Sawyer  
Margaret Hill Sherrill

Charline Roth  
Florence Kathryn Schrum  
Malvena Steele Shinn

# nd Forty-Three

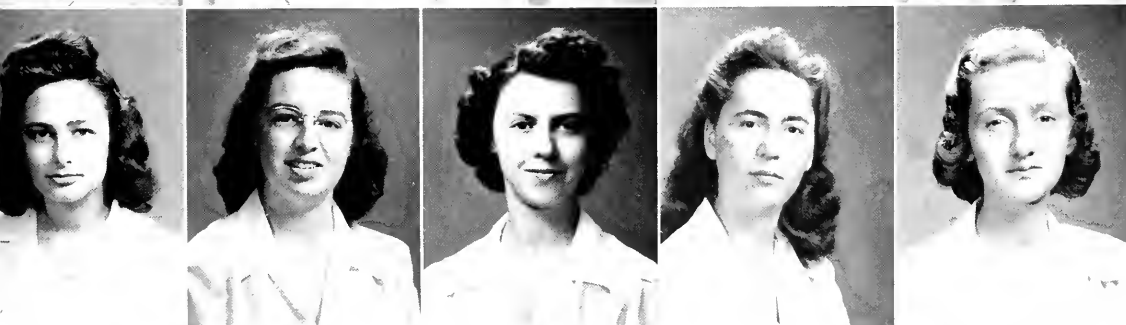
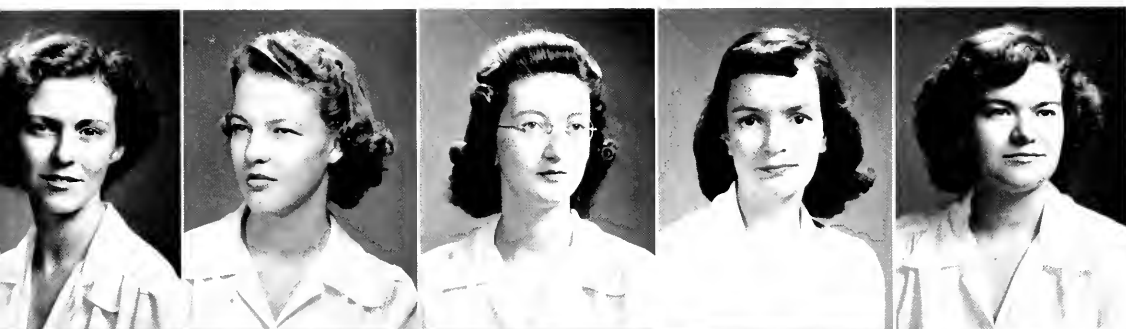

Terrisa Morris Rowe  
Billie Montez Scott  
Ruth Shalman

Barbara Dare Ruffin  
Susan M. Searey  
Rozell Roxanna Shumolis

Mary Helen Sams  
Sara Sears  
Mary Lane Siler

Helen Reid Sanders  
Gladys Jackson Sessions  
Katherine Phillips Sledge

Betsy Ingle Saunders  
Dorothea Clement Severance  
Grace Pavson Stocum

# Senior Class of Nineteen Hundred

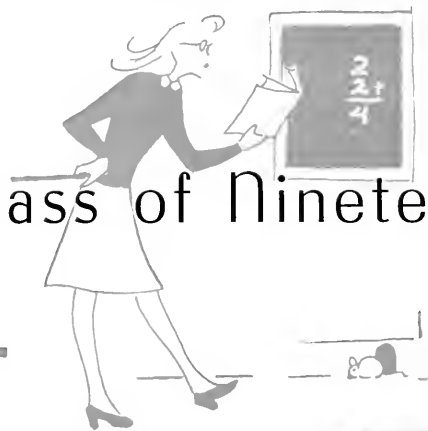

DOROTHY WILMA SMITH; FREMONT; *A.B. Grammar Grade Education*; *Aethelian*; Education Club (1); Square Dance (2, 3, 4); Y. W. C. A. (1, 2); Baseball (1, 2, 3); Hockey (1); Soccer (1); Tennis (1, 2, 3); Basketball (1, 2, 3, 4); . . . MARIE H. SMITH; VARINA; *B.S. Home Economics*; *Dikean*; Education Club (1); Home Economics Club (1, 2, 3, 4); Y. W. C. A. (1, 2); Baptist Student Union (1, 2); . . . NANCY NOVELLAH SOFLEY; ASHEVILLE; *B.S. Secretarial Administration*; *Dikean*; *Carolinian* (2); Gamma Alpha (3, 4); Y. W. C. A. (1, 3); Basketball (2, 4); . . . ANNE BRYAN SPIVEY; RICH SQUARE; *A.B. Primary Education*; *Adelphian*; House President (1); Class Treasurer (2); Botany (2, 3, 4); Daisy Chain (2); Education Club (1); Junior Adviser (3); Y. W. C. A. (1, 2); Basketball (3); . . . BETTY JEAN STAHL; LAURINBURG; *A.B. Art*; *Dikean*; Peace College (2); Art Club (1); Education Club (4); Y. W. C. A. (1, 3, 4); Publicity Committee (4); Baseball (1, 3, 4); Gymnastics (3, 4); Hockey (1, 3, 4); Life Saving (1, 3, 4); Soccer (1, 3); Speedball (1, 3); Swimming (1); Basketball (1, 3, 4); Camp Committee (4); . . . MARILYN MAE STARK; BUFFALO, N. Y.; *B.S. Secretarial Administration*; *Aethelian*; Honor Roll (2); Proctor (1); . . . FLOSSIE LEOILA STARLING; PINE LEVEL; *A.B. Art*; *Dikean*; Band (1, 2); Education Club (3); Square Dance (1, 2, 3); Young Republicans (2, 3); Y. W. C. A. (1, 2, 3, 4); Gymnastics (1); Swimming (1).



CHRISTINE ELIZABETH STATON; FLAT ROCK; *B.S. Home Economics*; *Cornelian*; Mars Hill Junior College (1, 2); Education Club (3, 4); Home Economics Club (3, 4); Y. W. C. A. (3, 4); . . . MARGARET RIDLEY STEPHENSON; PENNSLOAN; *A.B. Sociology*; *Adelphian*; Marshal (1); International Relations (1, 2); Sociology Club (2, 3, 4); Young Democrats (1, 2, 3); Y. W. C. A. (1, 2, 3, 4); Social Chairman (3); Dance Committee (3); Life Saving (3, 4); . . . ELIZABETH STINSON; WINSTON-SALEM; *A.B. English*; *Aethelian*; Mars Hill Junior College (1, 2); Church Council (4); Education Club (1); . . . ALINE BREWER STRICKLAND; STEDMAN; *B.S. Home Economics*; *Dikean*; Education Club (3); Home Economics Club (2, 3, 4); Junior Adviser (3); Y. W. C. A. (1, 2, 3, 4); Chemistry Club (1, 2); . . . RUTH EVELYN SUPPLEE; HADSON HEIGHTS, N. J.; *A.B. History*; *Cornelian*; Band (1, 2); Education Club (4); Honor Roll (3); Square Dance (2); Y. W. C. A. (1); Camp Counselors' Club (1, 2, 3); . . . JEAN SCOTT SUTTLES; GREENSBORO; *A.B. Sociology*; *Aethelian*; Botany Club (2, 3); Sociology Club (3, 4); Town Students Organization (1, 2); Y. W. C. A. (1, 2, 3, 4); Cabinet (1); Dance Group (3, 4); . . . ROWENA DARDEEN SUTTON; MOOREHEAD CITY; *B.S. Secretarial Administration*; *Dikean*; Marshal (1); *Coraddi* (3); Gamma Alpha (3, 4); Daisy Chain (2); International Relations (4); Proctor (3); Dance Committee (3).



MERLE EUNICE SWAIM; GREENSBORO; *B.S. Secretarial Administration*; *Cornelian*; *Carolinian*, Reporter (2); Business Staff (3, 4); Advertising Manager (4); Handbook, Business Manager (1); Gamma Alpha (3, 4); Education Club (4); Playlikers (2); Town Students Organization (1, 3, 4); Young Democrats (2); Y. W. C. A. (2, 3); . . . CONSTANCE SWEENEY; ROCKY MOUNT; *A.B. English*; *Adelphian*; *Carolinian* (2, 3, 4); Columnist (3); *Coraddi* (3, 4); Exchange Editor (1); PINE NEEDLES, Military Editor (4); Archery Club (2); Education Club (1); Honor Roll (1, 2, 3); Le Cercle Francais (1, 2, 3); Quill Club (3, 4); Secretary-Treasurer (1); Square Dance (3); . . . GERTRUDE VIRGINIA TANNER; HENOLBROS; *B.S. Secretarial Administration*; *Cornelian*; Hall Board (1); Proctor (1, 2); Gamma Alpha (3, 4); Y. W. C. A. (1); . . . HELEN ELIZABETH TANNER; WEST SPRINGFIELD, MASS.; *B.S. Physical Education*; *Adelphian*; House President (3); Judicial Board (1); Legislature (3); Proctor (2); Finance Board Chairman (4); Freshman Council, Secretary (1); Class President (1); *Carolinian*, Editorial Board (2); Education Club (4); Square Dance (4); *Who's Who Among Students in American Universities and Colleges* (3, 4); Baseball (1, 2); Gymnastics (1, 2, 3, 4); Honorary Gym Varsity Team (3); Hockey (1, 2); All-State Hockey Team (3); Speedball (1, 2); Basketball (1, 2, 3); . . . PAULINE SHELDON TAYLOR; AULANDER; *A.B. English*; *Adelphian*; Archery Club (3); Education Club (1); International Relations (2, 3, 4); Square Dance (4); Young Democrats (1, 2, 3, 4); Y. W. C. A. (1, 2, 3, 4); . . . LYDIA TAYLOR; BROOKLYN, N. Y.; *A.B. English*; *Aethelian*; Masqueraders (2, 3, 4); President (4); Inner Masque (3, 4); Classical Club (1, 2, 3, 4); Honor Roll (3, 4); Dean's List (1); Playlikers (2, 3, 4); President (4); Quill Club (4); . . . SALLIE BAIRD TAYLOR; MOUNTAIN HOME, TENN.; *A.B. History*; *Cornelian*; Marshal (3); East Tennessee State Teachers' College (1, 2); Honor Roll (3); International Relations (3, 4).



Dorothy Wilma Smith  
Christine Elizabeth Staton  
Merle Eunice Swaim

Marie H. Smith  
Margaret Ridley Stephenson  
Constance Sweeney



# and Forty-Three



Nancy Novellah Soley  
Elizabeth Stinson  
Gertrude Virginia Tanner

Anne Bryan Spivey  
Aline Brewer Strickland  
Helen Elizabeth Tanner

Betty Jean Stahl  
Ruth Evelyn Supplee  
Pauline Shields Tayloe

Marilyn Mae Stark  
Jean Scott Suttles  
Lydia Taylor

Floise Leola Starling  
Rowena Darden Sutton  
Sallie Baird Taylor

# Senior Class of Nineteen Hundred



KATE DORSETT TEAGUE; Fairmont; *B.S. Home Economics*; Adelphean; Home Economics Club (1, 2, 3, 4); Junior Adviser (3); Young Democrats (1, 2); Chemistry Club (1, 2); Dean's List (4); . . . RUTH ELIZABETH THAYER; High Point; *A.B. Sociology*; Cornelian; High Point College (1, 2); Alpha Kappa Delta (4); Honor Roll (1, 2, 3); Sociology Club (3, 4); Y. W. C. A. (4); . . . SARAH HOLT THERRELL; Burlington; *B.S. Secretarial Administration*; Altheian; Gamma Alpha (3, 4); Y. W. C. A. (4); Proctor (1, 2, 3); Recreation Association Council (3); Athletic Association (1, 2, 3, 4); Basketball (1, 2, 3); . . . JANE FULLER THOMPSON; Henderson; *A.B. History*; Altheian, Treasurer (2); Legislature (2); Class President (4); Student Committee of 50th Anniversary (2, 3); Band (1, 2); Daisy Chain (2); Education Club (4); International Relations (2, 3, 4); Junior Adviser (3, 4); *Who's Who Among Students in American Universities and Colleges* (4); Young Democrats (2); Y. W. C. A. (1, 2); Proctor (1, 2); Dance Committee (3); Students' Chapel Committee, Chairman (3); . . . RUTH THOMPSON; Mountain Park; *B.S. Home Economics*; Dikem; Home Economics Club (1, 2, 3, 4); Playfakers (2); Y. W. C. A. (1, 2, 3, 4); Chemistry Club (2, 3, 4); Swimming (1, 2, 3); . . . VIRGINIA TODD; Furford, Conn.; *B.S. Home Economics*; Cornelian; Hall Board (3); Home Economics Club (2, 3, 4); Junior Adviser (3); Y. W. C. A. (1, 3); . . . EVELYN MAE TOLER; Rocky Mount; *B.S. Secretarial Administration*; Adelphean; Gamma Alpha (3, 4); Church Council (4); Education Club (4); Square Dance (3); Y. W. C. A. (1, 2); Basketball (2, 3).

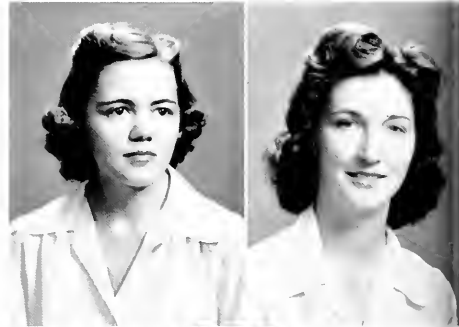

ANNA TOMLINSON; High Point; *A.B. Art*; Adelphean; Ward-Belmont (1, 2); Marshal (3); . . . HELEN LOUISE TRENTHAM; Mars Hill; *B.S. Music*; Altheian; Mars Hill College (1, 2); A Cappella Choir; Choir (2, 3, 4); Secretary-Treasurer (3); Education Club (4); Glee Club (2, 3, 4); Music Education Club (4); Dean's List (4); . . . LOIS MEREDITH TUNNELL; Swan Quarter; *A.B. Grammar Grade Education*; Cornelian; Botany Club (3); Church Council (4); Education Club (4); Square Dance (4); Young Democrats (1, 2); . . . DOROTHY MAY TURLINGTON; Goldsboro; *A.B. Grammar Grade Education*; Adelphean; Education Club (4); International Relations (2); . . . NAN PATTERSON TURNER; Mt. Uta; *B.S. Music*; Altheian; Proctor (1); Pine Needles (3); Young Composers' Club (3, 4); Band (2, 3, 4); Choir (1, 2, 3, 4); Education Club (4); Junior Adviser (3); Music Education Club (2, 3, 4); Y. W. C. A. (1, 2); . . . MARY WESCOTT TUTTLE; Mt. Airy, Fla.; *A.B. Art*; Cornelian; Ringling School of Art (1); Pine Needles, Art Editor (3); *Cornelliana* (2); Art Club (3, 4); Honor Roll (2, 3, 4); Masqueraders (2, 3); Playfakers (4); Gymnastics (1); . . . MARY THORNE TYSON; Farmville; *A.B. Art*; Cornelian; Pine Needles (2); Art Club (4); Choir (1, 2, 3); Education Club (4); Playfakers (1, 2, 3); Y. W. C. A. (1, 2); Marching (4); Dormitory Class Representative (3, 4); Senior Art Exhibition Chairman (4); Church Council (1, 2); World Student Fellowship Fund Drive (3).



MARY EDNA UMSTEAD; Durham; *A.B. Mathematics*; Dikem; Education Club (4); Honor Roll (4); Le Cercle Français (2, 3); Square Circle (1, 2, 3, 4); Vice-President (4); Young Democrats (1, 2); American History Club (2); . . . HELEN ELIZABETH VINSON; Mount Olive; *A.B. Grammar Grade Education*; Dikem; *Cornelliana* (4); Pine Needles (4); Education Club (4); International Relations (4); Square Circle (4); Young Democrats (2); Y. W. C. A. (1, 2, 3); . . . ELIZABETH MARIE WADE; DSS; *B.S. Music*; Adelphean; Choir (1, 2, 3, 4); Daisy Chain (2); Education Club (4); Music Education Club (2, 3); Square Dance (4); Young Republicans (2); Y. W. C. A. (4); Young Composers' Club (4); Librarian (4); . . . FRANCES LOUISE WAIN; Granite Quarry; *B.S. Secretarial Administration*; Dikem; Marshal (4); Pfeiffer Junior College (1, 2); Gamma Alpha (3, 4); . . . SUZANNE WALDROP; Kinston; *A.B. Primary Education*; Adelphean; Botany Club (3, 4); Publicity Chairman (4); Choir (1, 2, 3, 4); Education Club (4); Inter-Fifth Council (3, 4); Square Dance (3); Proctor (1, 2); Dean's List (4); . . . ANN WALKER; Morgantown; *B.S. Secretarial Administration*; Cornelian; Gamma Alpha (3, 4); Young Democrats (2); Y. W. C. A. (1, 2, 3, 4); Proctor (1, 2, 3); Hall Social Chairman (4); Dance Committee (1, 2); Hall Board (1, 4); . . . MARTHA LEE WARREN; Burlington; *A.B. Grammar Grade Education*; Dikem; Inter-Society Representative (4); Chapel Program Chairman (4); Marshal (3); Education Club (4); Le Cercle Français (4); Y. W. C. A. (4); Dance Committee (3, 4).

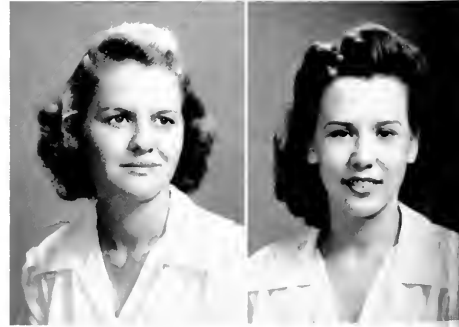

Kate Dorsett Teague  
Anna Tomlinson  
Mary Edna Umstead

Ruth Elizabeth Thayer  
Helen Louise Trentham  
Helen Elizabeth Vinson

# nd Forty-Three



Sarah Holt Therrell  
Lois Meredith Tunnell  
Elizabeth Marie Wade

Jane Fuller Thompson  
Dorothy May Turlington  
Frances Louise Wain

Ruth Thompson  
Nan Patterson Turner  
Suzanne Waldrop

Virginia Todd  
Mary Westcott Tuttle  
Ann Walker

Evelyn Mae Toler  
Mary Thorne Tyson  
Martha Lee Warren

# Senior Class of Nineteen Hundred

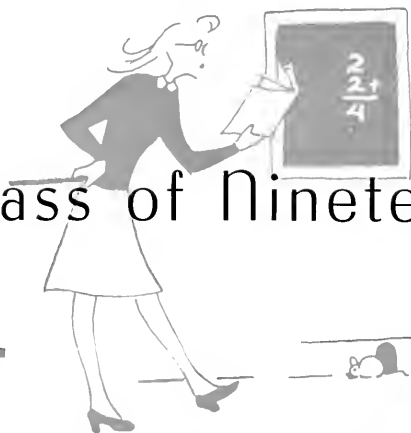

SARA ELIZABETH WARWICK; EASTON, PA.; *A.B. Sociology*; Altheian; Manager of Junior Shop (3); Class Vice-President (4); PINE NEEDLES (3); *Carolinian* (4); Choir (1, 2); Honor Roll (1, 2, 3); *Le Cercle Français* (2); Sociology Club (3, 4); *Who's Who Among Students in American Universities and Colleges* (4); Y. W. C. A. (1, 2, 3); College Service League; Chairman (1); . . . LYDIA ANNE WATKINS; WYOMING; *B.S. Economics*; Cornelian; Hall Board (4); *Continental* (1); Education Club (1); Home Economics Club (2, 3, 4); Social Chairman (2); Secretary (3); Vice-President (4); Honor Roll (1, 2, 3); Junior Adviser (3); Y. W. C. A. (1, 3); Dean's List (4); . . . JANSIE LEE WATSON; CARY; *A.B. Primary Education*; Dikean; Botany Club (2, 3); Education Club (4); . . . ANN LOWREY WEBSTER; SAVANNAH, GA.; *B.S. Music*; Altheian; A Cappella Choir (1, 2, 3, 4); Choir (1, 2, 3); Glee Club (1, 2, 3, 4); President (4); Music Education Club (2, 4); . . . MARTHA LORENE WERTZ; LANSING; *A.B. Primary Education*; Dikean; Choir (1, 2); Church Council (1, 2, 3, 4); Vice-President (3); Social Chairman (4); Education Club (1); Young Democrats (2); Y. W. C. A. (1, 2, 3); Basketball (4); . . . MARY ELLEN WEST; DOVER; *B.S. Secretarial Administration*; Adelphean; Band (3); Louisburg College (1, 2); Education Club (1); Y. W. C. A. (1); Gamma Alpha (1); . . . MARY GRIFFITH WEST; WILLEMSPORT, PA.; *A.B. Biology*; Adelphean; Dickenson Junior College (1); Medical Technologists (3, 4); President (1); Y. W. C. A. (2); Chemistry Club (3, 4); Dean's List (4).



POLLY ANNA WHISNANT; HICKORY; *B.S. Home Economics*; Adelphean; Lenoir Rhyne College (1); Education Club (1); Home Economics Club (2, 3, 4); Y. W. C. A. (3, 4); . . . CAROLYN MILLER WHITE; REXMONT; *B.S. Secretarial Administration*; Adelphean; Corresponding Secretary (3); President (1); Class Secretary (3); Gamma Alpha (3, 4); Social Chairman (3); Daisy Chain (2); Junior Adviser (3); Y. W. C. A. (1, 2, 3, 4); Vice-President (3); Y Cabinet (3, 4); Hall Board (1); Proctor (3); . . . RUTH MATHEWS WHITE; GREENSBORO; *B.S. Physical Education*; Cornelian; Hall Board (3); Legislature (4); Class Treasurer (3); PINE NEEDLES (3); Recreation Association Honor Club (4); Archery Club (1, 2, 3, 4); Camp Counselors' Club (1, 2, 3, 4); Daisy Chain (2); Education Club (4); Junior Adviser (3); Seal Club (2, 3, 4); *Who's Who Among Students in American Universities and Colleges* (4); Y. W. C. A. (1); Service League Committee (1); Recreation Association (3, 4); President (4); Archery (1); Baseball (1, 2, 3, 4); Hockey (1, 2, 3); Life Saving (1, 3), Coach (3); Speechball (1, 2); Swimming (1, 2); Volley Ball (1); Sports Day Head (3); . . . NANCY LOUISE WHITEHURST; CONESTOGA; *B.S. Secretarial Administration*; Adelphean; Gamma Alpha (3, 4); Dean's List (1); Young Democrats (1, 2); Y. W. C. A. (1, 2); Tennis (2); . . . MARTHA LEE WHITWORTH; WACO; *B.S. Home Economics*; Dikean; PINE NEEDLES (1); Mars Hill Junior College (1, 2); Art Club (3); Botany Club (3); Education Club (1); Home Economics Club (3, 4); Honor Roll (3); Square Dance (3, 4); Y. W. C. A. (3, 4); I-H Club (3, 4); . . . BROOKETT WILKINS; WILSON; *B.S. Secretarial Administration*; Dikean; Chairman Program Committee (3); Marshal (1); Hall Board (2, 3); Gamma Alpha (3, 4); Corresponding Secretary (1); Honor Roll (2, 3); Junior Adviser (3); Young Democrats (2); Y. W. C. A. (1, 2, 3, 4); President Freshman Y Club (1); Treasurer (3); Proctor (1); University Sermon Chairman (1); . . . EDNA MAE WILKINS; EASTON; *B.S. Home Economics*; Adelphean; Band (1); Education Club (4); Home Economics Club (2, 3, 4); Y. W. C. A. (2, 3).



MARTHA E. WILLIAMS; CELIAS, VA.; *A.B. English*; Adelphean; *Carolinian* (1); Masqueraders (3, 4); Playfakers (2, 3, 4); Y. W. C. A. (1); Tennis (1, 2); . . . WINIFRED WILLIAMS; HAMLET; *B.S. Home Economics*; *Carolinian*; Montreat Junior College (1, 2); Church Council (1); Education Club (1); Home Economics Club (3, 4); Y. W. C. A. (3, 4); . . . MARIELLA WILLIAMSON; ASHEVILLE; *A.B. Chemistry*; Cornelian; Honor Roll (1, 3); International Relations (2); Medical Technologists (3, 4); Playfakers (1); Seal Club (1); Y. W. C. A. (1); Proctor (1); Chemistry Club (3, 4); Gymnastics (1, 2); Life Saving (2); Swimming (2); . . . CAROLYN B. WILSON; GREENSBORO; *A.B. English*; Adelphean; Choir (1, 2, 3, 4); Der Deutscher Verein (2); Glee Club (2); Playfakers (3, 4); Masqueraders (3, 4); Town Students Organization (3, 4); . . . ELISE ROUSE WILSON; FAYETTEVILLE; *A.B. English*; Dikean; Judicial Board (3); Hall Board (2); PINE NEEDLES, Literary Editor (2); Associate Editor (3); Editor-in-Chief (4); Dean's List (4); Outstanding Senior; Honor Roll (3); Junior Adviser (3); Le Cercle Français (2); *Who's Who Among Students in American Universities and Colleges* (4); Y. W. C. A. Cabinet (2); Hall Social Chairman (1); Dance Committee (2, 3); May Court (4); . . . NANCY B. WINCHELL; STAYERS PARK, MO.; *A.B. Latin*; Dikean; *Carolinian* (1, 2, 3); Sigma Delta Pi (3, 4); Classical Club (3, 4); Presbyterian Finance Board (3); Education Club (1); Honor Roll (1, 3); Dean's List (1); Square Dance (1); Y. W. C. A. (1, 2, 3, 4); Cabinet (3, 4); Social Planning Committee (1); Camp Counselors' Club (3); Life Saving (1); Tennis (1); Marching (4); . . . ANNA LAYRA WINNSLOW; TAMMONG; *A.B. English*; Altheian; Mary Baldwin College (1, 2); Quill Club (1).



Sara Elizabeth Warwick  
Polly Anna Whisnant  
Martha E. Williams

Lydia Anne Watkins  
Carolyn Miller White  
Winifred Williams

# nd Forty-Three



Jane Lee Watson  
Ruth Mathews White  
Mariella Williamson

Ann Lowrey Webster  
Nancy Louise Whitehurst  
Carolyn B. Wilson

Martha Lorene Wertz  
Martha Lee Whitworth  
Elise Rouse Wilson

Mary Ellen West  
Prockett Wilkins  
Nancy B. Winchell

Mary Griffith West  
Edna Mae Wilkins  
Anna Laura Winslow

# Senior Class of Nineteen Hundred



SARAH JANE WOMACK; LEASBURG; *B.S. Secretarial Administration*; Cornelian; Gamma Alpha (3, 4); Education Club (3, 4); Y. W. C. A. (1, 3). . . . MILDRED FAYE WOMBLE; ASHLAND HEIGHTS; *B.S. Home Economics*; Dikenn; Band (2); Education Club (4); Home Economics Club (3, 4); Junior Adviser (3) . . . . PATRICIA BRISTOW WOOLLEY; NEW YORK, N. Y.; *A.B. History*; Cornelian; *Carolinian* (2, 3); Playikers (1, 2, 3); Y. W. C. A. (1, 2); May Day (1); Swimming (1, 2).

JEANNE WOOLLEY WYGANT; WASHINGTON, D. C.; *A.B. Sociology*; Cornelian; Recreation Association Honor Group, Vice-President (4); International Relations (2); Sociology Club (2, 3, 4); Recreation Association Cabinet (4); Gymnastics (1); Hockey (1, 2, 3, 4); Life Saving (3); Speedball (1); Basketball (1, 2, 3, 4); Recreational Sports (1); Camp Counselors' Club (4). . . . JEAN COLHOUN YATES; GREENSBORO; *B.S. Home Economics*; Dikenn; *Carolinian* (1, 2, 3, 4), Advertising Manager (3), Business Manager (4); *Handbook* (3, 4), Business Manager (3), Editor (4); Town Students Bulletin, Editor (3); Education Club (4); Home Economics Club (1, 2, 3, 4); Town Students Organization (1, 2, 3, 4); Y. W. C. A. (1, 2, 3), Cabinet (3); Golf (1) . . . . MARTHA ELIZABETH YEATTS; PELHAM; *A.B. Grammar Grade Education*; Aethelian; Brevard Junior College (1, 2); Education Club (4); Honor Roll (3).

DELICE MARY YOUNG; CHARLOTTE; *B.S. Secretarial Administration*; Dikenn; Marshal (4); Legislature (3); House President (3); Class Secretary (1); Gamma Alpha (3, 4); Hall Board (1, 4); Proctor (1, 2); Honor Roll (3, 4); Seal Club (1, 2); *Who's Who Among Students in American Universities and Colleges* (4); Life Saving (1, 4); Swimming (1). . . . MARY FRANCES YOUNG; DURHAM; *B.S. Physical Education*; Aethelian; *Carolinian* (3); Archery Club (3, 4); Education Club (4); Honor Roll (1, 2, 3); Seal Club (1); Y. W. C. A. (1); Camp Counselors' Club (1); Camp Committee (3); Archery (2, 3); Baseball (1, 2); Gymnastics (1, 2); Hockey (1, 2, 3, 4); Life Saving (1, 3, 4); Tennis (1, 2, 3, 4); Speedball (1, 2, 3); Swimming (1, 2); Student Head of Hockey (4). . . . LILLIAN BIRD ZACHARY; BREVARD; *A.B. Primary Education*; Adelphean; Brevard College (1, 2); Education Club (4); Honor Roll (3); Square Dance (3, 4).



Sarah Jane Womack  
Jeanne Woolley Wygant  
Delice Mary Young

Mildred Faye Womble  
Jean Colhoun Yates  
Mary Frances Young

Patricia Bristow Woolley  
Martha Elizabeth Yeatts  
Lillian Bird Zachary

and Forty-Three

## Our Eight Outstanding Seniors

*I*N ANY GROUP OF PEOPLE living together, leaders emerge—leaders to give direction to the work of the group and to mould its spirit by the force of their personalities. Certainly this has proved true in the student body of Woman's College.

After four years of living together, the Senior Class is definitely aware of the leaders in its midst who are also the pace-setters for the whole student body. They are the girls who have oiled and operated the machinery of campus organizations this year and who have greatly influenced the tone of campus life. Elevated to responsible positions, they have fulfilled the trust that was given them and have worked tirelessly for the welfare of their college and their classmates.

Chosen by the vote of the Senior Class with the hearty approval of all W. C. students, these are the girls who have seen us through.



*Peggy Lincoln Bates*

*Fryon, North Carolina*



# *Phyllis Crooks*

*Concord, North Carolina*





*Julia Pepper*

*Walnut Cove, North Carolina*

# Mary Jo Rendleman

*Anna, Illinois*





*Gladys Sessoms*

*Fayetteville, North Carolina*

*Jane Thompson*

*Henderson, North Carolina*





*Sara Warwick*

*Easton, Pennsylvania*

*Elise Rouse Wilson*

*Fayetteville, North Carolina*



# Commencement Program

FRIDAY, JUNE 4

9:00 P. M.—COMMENCEMENT BALL (SENIOR CLASS)

SATURDAY, JUNE 5

*Alumnae Day*

4:30 P. M.—SENIOR CLASS DAY

8:30 P. M.—GUEST PERFORMANCE BY PLAYLIKERS

SUNDAY, JUNE 6

11:00 A. M.—BACCALAUREATE SERMON

Dr. Peter Marshall

New York Avenue Presbyterian Church

Washington, D. C.

5:00 P. M.—INFORMAL GATHERING FOR SENIORS, PARENTS,  
ALUMNAE, AND FRIENDS

8:00 P. M.—JOINT CONCERT BY THE GREENSBORO ORCHESTRA  
AND THE COLLEGE CHOIR

MONDAY, JUNE 7

10:30 P. M.—GRADUATING EXERCISES

The Governor of the State of North Carolina

The Representative of the Senior Class

The President of the University of North Carolina

The Dean of Administration

The 1943 Pine Needles







# Phi Beta Kappa

*The Woman's College Section of the Alpha Chapter  
of North Carolina*

- MISS MAGNHILDE GULLANDER . . . . . *President*
- MISS JANE SUMMERELL . . . . . *Vice-President*
- MISS NANCY LEWIS . . . . . *Recording Secretary*
- DR. KET L. BARKLEY . . . . . *Corresponding Secretary-Treasurer*

### MEMBERS IN COURSE, CLASS OF 1943

- |                     |                   |
|---------------------|-------------------|
| PEGGY LINCOLN BATES | LOUISE POORE      |
| MARY BRAMBLE        | MARY JO RENDLEMAN |
| SHIRLEY ELLIOTT     | PRISCILLA ROETZEL |
| JUNE FEIKER         | MARTHA SAWYER     |
| JOAN FLANAGAN       | CONSTANCE SWEENEY |
| FRANCES GLAZE       | LYDIA TAYLOR      |
| CARRIE OLA HUGHES   | SARA WARWICK      |
| AUDREY MAY          | NANCY WINCHELL    |

### MEMBERS IN COURSE, CLASS OF 1944

- |               |                 |
|---------------|-----------------|
| JANICE HOOKE  | KATHERYNE LEVIS |
| DOROTHY LEVIS | SUZANNE WALKER  |



# “Three Down and One to Go”

JUNIOR YEAR—that gap of humility between sophomore sophistry and senior superiority. We no longer fancy that we know it all, but spend our days in a fevered pursuit of learning and apt quotations—a pursuit enlivened by frequent repasts at the renowned Junior Shop. What memories of emptying ash-trays and collecting coke bottles the mention of Junior Shop recalls! What praises do we sing to untiring managers Katheryne Levis and Ida Harper. Characteristic of the enterprising Class of '44 is the addition of a handsome inlaid linoleum for us to trample on in the Shop.

The Junior Adviser gang remembers the swell time it had giving lecture-tours and motherly advice to freshmen who pretended to believe every word of it. The strange combination fashion show-and-carnival we gave for the freshmen was an amazing success with only one clown and one light bulb passing out in the excitement. Who can forget that racing steed “Flustered Mustard” and his young rider “Bessie Custard”!

We settled into the regular pattern of school days, only occasionally sleeping through breakfast. We crammed for tests and exams, frowned over term papers, and played an important part in extra-curricular organizations. Week-ends brought dates to the super-magnetic and time to play bridge and sweep under beds to the intellectual type.

Boys from nearby colleges as well as paratroopers showed up for the Junior Dance on November 21; and a smooth dance it was, under the capable direction of Linda Lyon. “Serenade in Blue” was carried out in every detail except the mood of the dancers.

In addition to regular work, the class carried on many projects. Bulbs and shrubs were collected for the beautification of the lake region, with Dot Levis in charge; skits, posters, and a chapel program carried on the Good Grooming Campaign started last year and headed by Blanche Thies; two orders for class rings were handled by Kay O'Brien; a well attended University Sermon was sponsored by the class, with Lucy Corbett as chairman and Chaplain Bayne from Columbia University as speaker.

The big social event of the spring was Junior-Senior, given in honor of the departing. Many were the dresses and brothers borrowed in its behalf!

Another semester zips by. More exams. (Regular little pests, aren't they?) And we bid our senior pals farewell, hoping we can fill their moccasins.



BETTY DORTON . . . . . *Cheer Leader*  
MARGARET WOOSLEY . . . . . *Secretary*  
NANCY KIRBY . . . . . *President*  
TONI LUPTON . . . . . *Vice-President*  
MARY ADA COX . . . . . *Treasurer*

# Junior Class of Nineteen

APERNETHY, FANNIE B. . . . . Andrews  
 ADAMS, EVELYN . . . . . Maplewood, N. J.  
 ALLEN, ISABEL . . . . . Warrenton  
 ALLRED, SARA LOU . . . . . Mount Airy

ANDREW, DORIS . . . . . Henderson  
 ANDREWS, NANCY . . . . . Bahama  
 ANDREWS, RUTH . . . . . Raleigh  
 ANGELO, BONNIE . . . . . Winston-Salem

ATKINS, ELAINE . . . . . Hendersonville  
 AUSTELL, MARY LOUISE . . . . . Earl  
 AXLFY, MARION . . . . . Murphy  
 BAILLY, FRANCES . . . . . Raleigh

BAILLY, LYDIA LEA . . . . . Greensboro  
 BAIN, JEAN . . . . . Winston-Salem  
 BAKER, ANN . . . . . Rowland  
 BAKER, BETTY . . . . . Greensboro

BALLARD, AMFIE . . . . . Biscoe  
 BARDEN, NANCY . . . . . Goldsboro  
 BARWICK, MARY ELIZABETH . . . . . Greensboro  
 BASON, FRANCES . . . . . Chapel Hill

BATTLE, ANN . . . . . Scotland Neck  
 BATTLE, CORNELIA . . . . . Rocky Mount  
 BASEMORF, JULIA . . . . . Woodland  
 BAXLEY, MARY DOUGLAS . . . . . Wagram



# Hundred and Forty-Three



BEALL, ELIZABETH . . . . . Greensboro  
 BEARD, HANNAH . . . . . Hillsboro  
 BEASLEY, REBECCA . . . . . Baltimore, Md.  
 BEASLEY, ORA GRACE . . . . . Four Oaks

BENNETTE, ELIZABETH . . . . . Greensboro  
 BETTS, ANN HARRIS . . . . . Lumberton  
 BISSELL, KATHARINE . . . . . Staten Island, N. Y.  
 BLAND, HAZEL R. . . . . Kelford

BLANTON, REBECCA . . . . . Charlotte  
 BLUE, NANCY . . . . . Carthage  
 BOGER, FRIEDA . . . . . Winston-Salem  
 BOLTON, JANIS . . . . . Lumberton

BOONE, DORIS . . . . . Greensboro  
 BOSTIAN, VIOLET . . . . . Winston-Salem  
 BOWIE, MOLLIE . . . . . Monroe  
 BRADLEY, CONSTANCE . . . . . Fairfield, Conn.

BRADLEY, DORIS . . . . . Kipling  
 BRADLEY, FRANCES . . . . . Greensboro  
 BRADY, HELEN . . . . . Franklinville  
 BRAWLEY, SARA . . . . . Mooresville

BRIDGES, HETTIE LOU . . . . . Morganton  
 BRISTOL, MARY ANNE . . . . . Statesville  
 BROCK, MARGARET JO . . . . . Farmington  
 BROCKMANN, BECKY . . . . . High Point



# Junior Class of Nineteen

BROWN, EDNA . . . . . Granite Quarry  
 BROWN, JEAN . . . . . Snow Hill  
 BROWN, LOIS . . . . . Rocky Mount  
 BRYANT, FRANCES E. . . . . Asheville

BUCKLEY, ANNE . . . . . Baltimore, Md.  
 BULTMAN, DOROTHEA . . . . . Sumter, S. C.  
 BURGESS, JACQUELINE . . . . . Winston-Salem  
 BURWELL, DOT . . . . . Charlotte

BUTLER, ANNE MARSH . . . . . St Pauls  
 BUTLER, ELLEN . . . . . Savannah, Ga.  
 BUTLER, GRACE . . . . . Roseboro  
 BUTLER, JEWEL . . . . . Roseboro

BUTNER, VIRGINIA . . . . . High Point  
 CABELL, CAROLINE . . . . . Charlotte  
 CALDWELL, ELIZABETH . . . . . Mount Ulla  
 CALDWELL, FLORENCE . . . . . Greensboro

CALDWELL, MARILYN . . . . . Wyncote, Pa  
 CALVERT, MARY . . . . . Black Mountain  
 CANTRELL, JEAN . . . . . Greensboro  
 CARPENTER, MARTHA . . . . . Gastonia

CARAWAY, CORNELLE . . . . . Wadesboro  
 CARROLL, SUZANNE . . . . . Charlotte  
 CARSWELL, MARY . . . . . Sanford  
 CARTER, ANNE H . . . . . Walnut Cove

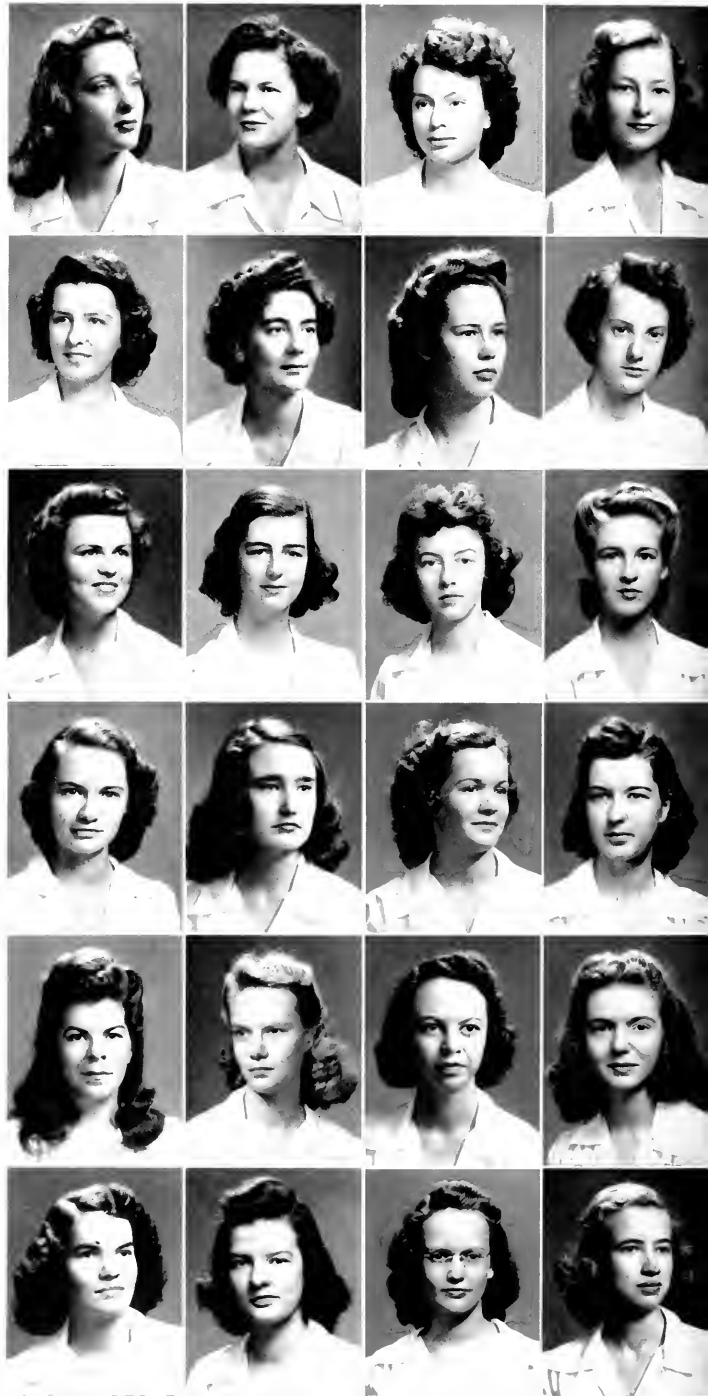

# undred and Forty-Three



CARTER, ANNIE MAE . . . . . Winston-Salem  
 CARTER, JACQUELINE . . . . . Washington, D. C.  
 DE CASTRIQUE, CECILE . . . . . Pittsburgh, Pa.  
 CATHEY, FRANCES . . . . . Charlotte

CHAMPION, CONSTANCE . . . . . Mooresboro  
 CHANDLER, DOROTHY . . . . . W. Asheville  
 CHANDLER, MABEL . . . . . Virgilina, Va.  
 CHITTY, FRANCES . . . . . Muffreesboro

CHEATHAM, ELVIRA . . . . . Henderson  
 CLARKE, BARBARA . . . . . Auburn, N. Y.  
 CLARK, JOY . . . . . Concord  
 CLEMENTS, JEAN . . . . . Asheville

CLAY, ELIZABETH . . . . . Winston-Salem  
 COBB, DORIS . . . . . Freehold, N. J.  
 COBB, ELIZABETH . . . . . Winston-Salem  
 COCHRANE, MARY AGNES . . . . . Lincolnton

COKER, CAROLYN . . . . . Greensboro  
 COLE, ANNA LAURA . . . . . Salisbury  
 COLE, EDITH . . . . . Canton  
 COLE, VIRGINIA . . . . . Denton

COLLINS, GWENDOLYN . . . . . Wilmington  
 COLLINS, JOSEPHINE . . . . . Greensboro  
 COOPER, FRANCES . . . . . Forest City  
 CORBETT, LUCY . . . . . Wilmington



# Junior Class of Nineteen

COX, HELEN . . . . . Goldsboro  
 COX, EUGENIA . . . . . Mount Olive  
 COX, MARY ADA . . . . . Mount Olive  
 CULPEPPER, SARA . . . . . Arlington, Va.

CRUMPLER, MARY J. . . . . Clinton  
 CURRENT, JULIA . . . . . Olin  
 CURTIS, SARAH . . . . . Lenoir  
 DANIELS, MARY . . . . . Charlotte

DARK, EMMA DELL . . . . . Pittsboro  
 DAVENPORT, LORAINÉ . . . . . Thomasville  
 DAVIS, BARBARA . . . . . Norfolk, Va.  
 DAVIS, KATHERINE . . . . . Pikesville

DAVIS, DOROTHY V. . . . . Salisbury  
 DAVIS, NANCY . . . . . Norfolk, Va.  
 DICKEY, JEAN . . . . . Dunn  
 DILTS, ELIZABETH . . . . . Durham

DOGGETT, MARY E. . . . . Greensboro  
 DORRELL, JANE . . . . . Lambertville, N. J.  
 DORTON, BETTY . . . . . Shelby  
 DUNLAP, ARMANTINE . . . . . Wadesboro

DYSART, MARY LEE . . . . . Lenoir  
 EARLIE, PAMELIA . . . . . Greensboro  
 EDWARDS, VIRGINIA . . . . . Winston-Salem  
 EFLAND, STELLA . . . . . Efland





# undred and Forty-Three



ELLIOTT, PAXTON . . . . . Monroe  
 ELLIS, MOLLY BUGG . . . . . Henderson  
 EMERSON, MARY HELEN . . . . . Cambridge, Mass.  
 FAKE, ANNA LOUISE . . . . . Fayetteville

FALES, VALYNE . . . . . Wilmington  
 FARRELL, CALLIE . . . . . Pittsboro  
 FARTHING, JOSEPHINE . . . . . Sugar Grove  
 FAULK, CHRISTINE . . . . . Fairmont

FAULKNER, FRANCES . . . . . Kinston  
 FANT, MARGARET . . . . . Charlotte  
 FERGUSON, RUTH . . . . . Bryson City  
 FEW, LOUISE . . . . . Hendersonville

FIFE, ANITA . . . . . Greensboro  
 FLANDREAU, JUDITH . . . . . Allendale, N. J.  
 FLOWERS, DOROTHY . . . . . Council  
 FLUCK, ANNA . . . . . Tarboro

FOLGER, CHERRY . . . . . White Plains, N. Y.  
 FORSTER, GRACE . . . . . Raleigh  
 FOUNTAIN, FRANCES . . . . . Richlands  
 FOWLER, JANIE . . . . . Greensboro

FOWLER, LOIS . . . . . Hamlet  
 FREEMAN, MARY BLANCHE . . . . . Norwood  
 FRITZ, KITTY . . . . . Asheboro  
 FULTON, SARA . . . . . Walnut Cove



Pine needles

# Junior Class of Nineteen

GAINY, HELEN . . . . . Fayetteville  
 GIBSON, EMMA LEF . . . . . Laurinburg  
 GRAHAM, MARY AGNES . . . . . Peachland  
 GRANDY, MARY . . . . . Laurinburg

GRAVES, ZADIE . . . . . Greensboro  
 GRAY, KATHERINE . . . . . Wilmington  
 GREFFNE, RUTH ELIZABETH . . . . . Clyde  
 GREGORY, JEAN . . . . . Halifax

GRIFFIN, JANET . . . . . Statesville  
 GRIMSLEY, CYNTHIA . . . . . Winston-Salem  
 GUILBERT, ANNE . . . . . Dedham, Mass.  
 GUPTON, JESSIE . . . . . Pittsboro

GUTHRIE, CORA . . . . . Vanceboro  
 HALL, HENRIETTA . . . . . Mount Ulla  
 HALL, SUE . . . . . Greensboro  
 HAND, BARBARA . . . . . Chadburn

HANKS, JULIANA . . . . . Greensboro  
 HANSEN, EVELYN . . . . . Humacao, Puerto Rico  
 HARDEF, MARGARET . . . . . Durham  
 HARPER, IDA . . . . . Rocky Mount

HARBELL, MARGIE RHEA . . . . . Colerain  
 HARRIS, HENRIE . . . . . Winston-Salem  
 HARRISON, MAMIE . . . . . Greenville  
 HATCH, JEAN . . . . . Fayetteville



# undred and Forty-Three

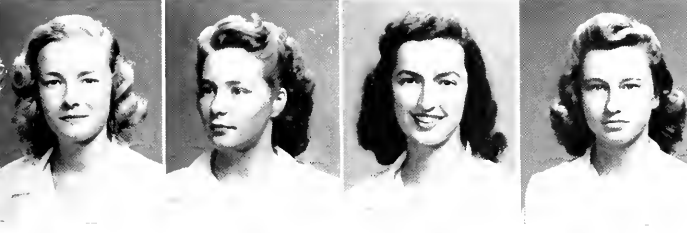
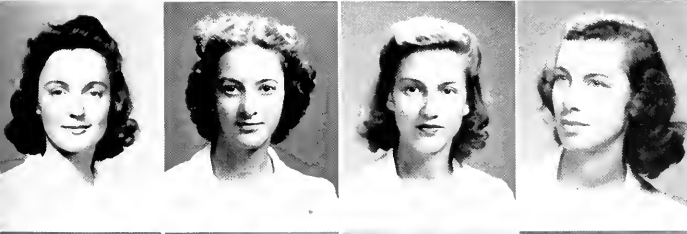
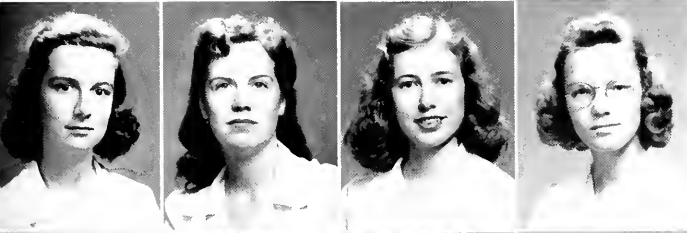
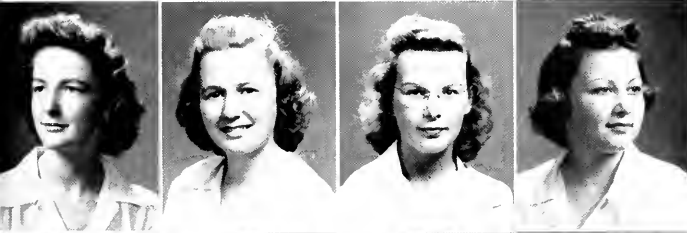
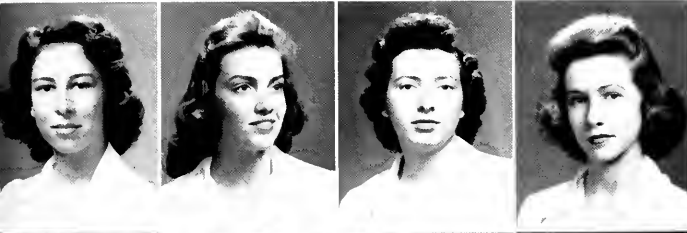

HAUSER, BETTY JO . . . . . High Point  
 HOWSER, BETTY LOU . . . . . Charlotte  
 HAYNES, GRACE . . . . . Salisbury  
 HERRING, RACHEL . . . . . Fayetteville

HERRING, REBECCA . . . . . Fayetteville  
 HICKS, MATTILDE . . . . . Franklinton  
 HIGDON, EVA . . . . . Webster  
 HIGHSMITH, ANN . . . . . Greensboro

HILDERMAN, HELEN . . . . . Southern Pines  
 HILL, RUTH EVELYN . . . . . Smithfield  
 HINES, MIRIAM . . . . . Wilmington  
 HOFFLER, MARY BLAND . . . . . Wallace

HOLMES, ANNIE LANIER . . . . . Sanford  
 HOLMES, MARY LOUISE . . . . . Lumberton  
 HOLMES, ROSALIE . . . . . Snow Hill  
 HOLT, MARGARET FAY . . . . . Greensboro

HOKE, JANICE . . . . . Greensboro  
 HOPPER, SARAH . . . . . Leaksville  
 HORNADAY, BETTY . . . . . Greensboro  
 HUBBARD, JANET . . . . . Newport News, Va.

HUFFMAN, MILDRED . . . . . Morganton  
 HUGHES, ANNE G. . . . . New Bern  
 JACKSON, NANCY LEE . . . . . Salisbury  
 JAMES, MARY ELIZABETH . . . . . Rocky Mount



# Junior Class of Nineteen

JARDINE, ELIZABETH . . . . . Waxhaw  
 JOHNSON, BETTY LOUISE . . . . . Greensboro  
 JOHNSON, CHASE . . . . . Goldsboro  
 JOHNSON, KATHERINE . . . . . Scotland Neck

JOHNSON, LOLA MAIE . . . . . Wilmington  
 JOHNSON, MARGARET . . . . . Winston-Salem  
 JOHNSON, S. ELIZABETH . . . . . Mayodan  
 JOHNSTON, EDNA . . . . . Asheville

JONES, CHARLOTTE . . . . . Plymouth  
 JORDAN, ELIZABETH . . . . . Carolina Beach  
 KEARNEY, DE LON . . . . . Rocky Mount  
 KEEL, FRANCES . . . . . Rocky Mount

KEETER, JEANE . . . . . Charlotte  
 KELLAM, MARY FRANCES . . . . . Durham  
 KELLEY, GERALDINE . . . . . Tabor City  
 KEYES, JUNE . . . . . Greensboro

KILGORE, BETTY LOU . . . . . Brooklyn, N. Y.  
 KINCAID, MARY . . . . . Miami, Fla.  
 KING, BETSY . . . . . Winston-Salem  
 KING, M. ELIZABETH . . . . . Rocky Mount

KING, H. MARY . . . . . Wilmington  
 KIRBY, EMMALEE . . . . . Greensboro  
 KIRBY, NANCY . . . . . Charlotte  
 KIRKMAN, MARY MOLING . . . . . Pleasant Garden



# Hundred and Forty-Three

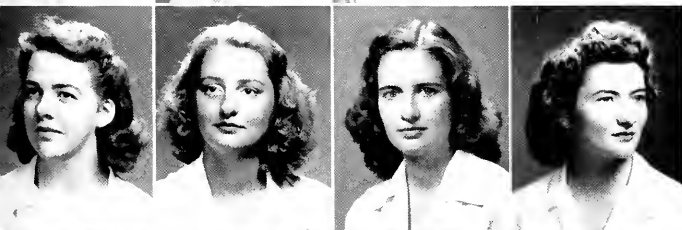
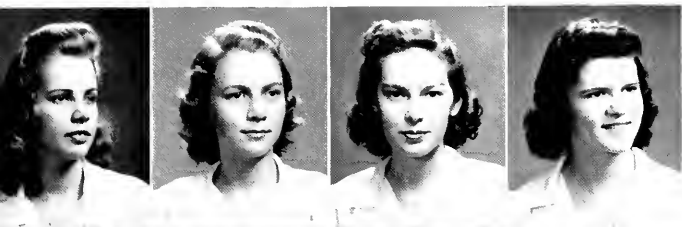

KIRSCHNER, MARY . . . . . York, Pa.  
 KNOTT, CAROLYN . . . . . Oxford  
 KNOX, SARAH RUTH . . . . . Bear Poplar  
 KUGLER, LUCILLE . . . . . Salem, N. J.

LAMBETH, CARMELE . . . . . High Point  
 LAZARUS, LOUISE . . . . . Hendersonville  
 LEACH, MARY LOIS . . . . . Troy  
 LEARY, EDNA EARLE . . . . . Ahoskie

LEDBETTER, NANCY . . . . . Charlotte  
 LEHMAN, CAROLYN . . . . . Raleigh  
 LENTZ, CHRISTINE . . . . . High Point  
 LEVIS, DOROTHY . . . . . Baltimore, Md.

LEVIS, KATHERYNE . . . . . Baltimore, Md.  
 LEWIS, DAPHNE . . . . . Greensboro  
 LEWIS, MARIE . . . . . Fayetteville  
 LOHR, PAIGE . . . . . Lexington

LORE, CAROLYN . . . . . Smithfield  
 LUMPKIN, MARGARET . . . . . Franklinton  
 LUPTON, ANTOINETTE . . . . . Goldsboro  
 LUTTERLOH, MYRLE . . . . . Pittsboro

LYON, LINDA . . . . . Creedmoor  
 MCBRIDE, ANNE . . . . . Marshville  
 MCBRIDE, CAROLINE . . . . . Statesville  
 MACDONALD, LYNN . . . . . Kannapolis





This Is College . . .



# WHO'S WHO

*Among Students in American Universities and Colleges*

1944

*Standing:* JANICE HOOKE, REBECCA BEASLEY, BILLIE UPCHURCH,  
DORIS McROBERTS.

*Seated:* KATHERYNE LEVIS, MARY KING, ALISON RICE, NANCY KIRBY,  
ANTOINETTE LUPTON, ELIZABETH CLAY.



# Junior Class of Nineteen

McDOWELL, ANNE . . . . . Salisbury  
 McFARLAND, CONSTANCE . . . . . Fort Bragg  
 McFARLAND, MARY . . . . . Hickory  
 McGOWAN, KATHRYN . . . . . Hamlet

MCINTOSH, HARI ESTON . . . . . Brevard  
 McMURRAY, BEULAH . . . . . Rutherfordton  
 McNEALY, JULIA . . . . . Mooresville  
 McNEILL, LESLIE . . . . . Lumberton

McROBERTS, CLAIRE . . . . . Jersey City, N. J.  
 McROBERTS, DORIS . . . . . Jersey City, N. J.  
 MCSWAIN, EUZFLIA . . . . . Kings Mountain  
 MADSEN, DOROTHY . . . . . Lexington

MADISON, WILMA . . . . . Cleveland  
 MAIR, PHYLLIS . . . . . Carlisle, Pa.  
 MARCH, HAL . . . . . Pulaski, Va.  
 MARCH, MAY . . . . . Pulaski, Va.

MARKS, MARJORIE . . . . . Tillery  
 MARSH, JULIE . . . . . High Point  
 MATTHEWS, SUSANNAH . . . . . Thomasville  
 MAY, GAYNOR . . . . . Raleigh

MAYBERRY, VIRGINIA . . . . . Mount Airy  
 MEADOWS, MAY . . . . . Greenville  
 MEDLOCK, DOROTHY . . . . . Charlotte  
 MEKINS, MAXINE . . . . . Manteo





# Hundred and Forty-Three



MENZIES, ALBERTA . . . . . Reidsville  
 MILLS, DORIS . . . . . Westport, Conn.  
 MILLS, ELIZABETH . . . . . Wilmington  
 MOOMAU, JEAN . . . . . Westport, Conn.

MOORE, FRANCES . . . . . Weldon  
 MOORE, MAXINE . . . . . Thomasville  
 MOORING, EVELYN . . . . . La Grange  
 MORRIS, MARY EVELYN . . . . . Wadesboro

MORRISON, BETTY . . . . . Spencer  
 MORRISON, CAROLINE . . . . . Danbury, Conn.  
 MORRISON, ISABELLE . . . . . Cherryville  
 MOSS, MARGARET . . . . . Hickory

MULLIS, LOUNELL . . . . . Harmony  
 MURPH, DORIS . . . . . Salisbury  
 MURPHY, ANN . . . . . Southern Pines  
 MURPHY, VIRGINIA . . . . . Lowell

NIBLOCK, MARY . . . . . Concord  
 NICKERSON, ELIZABETH . . . . . Glen Rock, N. J.  
 NIFONG, BILLIE . . . . . Spencer  
 NORTHCOTT, MARY ELIZABETH . . . . . Raleigh

O'BRIEN, KATHRYN . . . . . Maplewood  
 ODOM, MARGARET V. . . . . Clinton  
 OEHLER, REBECCA . . . . . Sanford  
 ORMAND, LIDA . . . . . Bessemer City



# Junior Class of Nineteen

OSTEEN, EMMA NICHOLS Greensboro  
 OVERCASH, CAROL Kannapolis  
 PARCELL, NANCY Barium Springs  
 PASCHAL, MARTHA Goldston

PATTEF, MARY Valle Crucis  
 PATTON, PATRICIA Edgewood Arsenal, Md.  
 PAYNE, LUCY BELLE High Point  
 PEACOCK, RUTH Plant City, Fla.

PEELER, ALICE Salisbury  
 PERRYMAN, MAURINE Thomasville  
 PHILLIPS, MARY LOUISE Spruce Pine  
 PITTARD, JANE Nelson, Va.

PLONK, JULIA POLLOCK Kings Mountain  
 POOLF, BLANCHE Greenville, S. C.  
 POORF, JOSEPHINE Mount Airy  
 PORTER, EMILY Moline, Kan.

POU, MARY DAVIS Elmwood  
 POWERS, LAURA Raleigh  
 PRIVOT, RUTH Edenton  
 PROCTOR, LUCIE Salisbury

PILAND, MARY ELIZABETH Seaboard  
 QUEENSBURY, ANNE Winston-Salem  
 RAINEY, ANN Winston-Salem  
 RAMSEUR, FRIEDA Bessemer City



# Hundred and Forty-Three

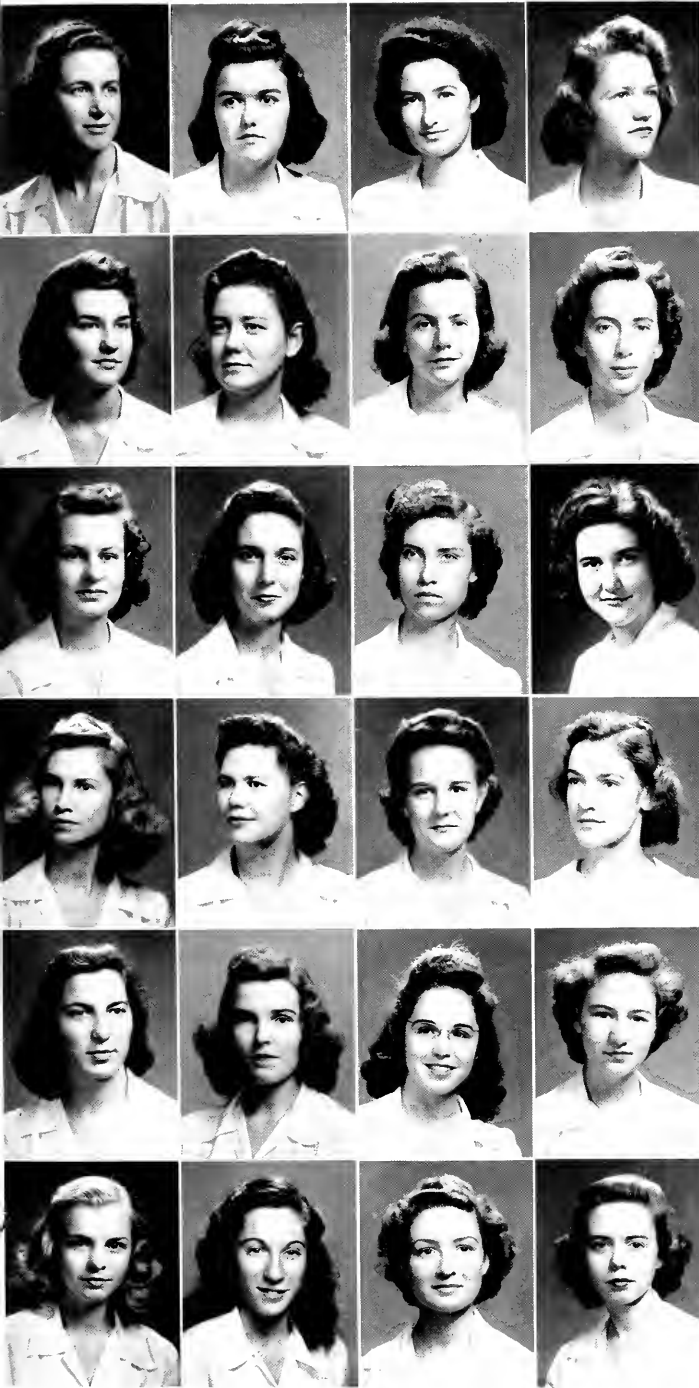

RANDLE, RUTH . . . . . Kings Mountain  
 RATLEY, DORIS . . . . . Fairmont  
 REAVES, CATHERINE . . . . . Edenton  
 REID, ROSALYN . . . . . Charlotte

RENTZ, KATHRYN . . . . . Lexington  
 RHYNE, MARY NENA . . . . . White Oak  
 RICE, ALISON . . . . . Upper Montclair, N. J.  
 RICKERT, JEAN . . . . . Statesville

RICKMAN, EDITH . . . . . Leatherman  
 ROBERTSON, BETTY . . . . . Laurinburg  
 ROBINSON, VIVIAN . . . . . Summerfield  
 ROESCH, VERA . . . . . Centerport, N. Y.

ROY, BARBARA . . . . . Montclair, N. J.  
 ROLLINS, ALWEDA . . . . . Grover  
 RUDISILL, SARAH . . . . . Marshall  
 RUDISILL, SYLVIA . . . . . Lincolnton

SABISTON, DORIS . . . . . Jacksonville  
 SADLER, NANCY . . . . . Charlotte  
 SETZER, FLEETA LEE . . . . . East Spencer  
 SEVERANCE, ELIZABETH . . . . . Gastonia

SCARBOROUGH, CAROLYN . . . . . Concord  
 SCHLOSSBERG, NATALIE . . . . . New Rochelle  
 SCHOHN, RUTH . . . . . Greenwich, Conn.  
 SCOTT, DOROTHY . . . . . Greensboro



Pine Needles

# Junior Class of Nineteen

SCOTT, HILDA ..... Kinston  
 SHACKELFORD, MARY ALICE ..... Kinston  
 SHAW, ANNE ..... Leaksville  
 SHEFFRAN, PHYLLIS ..... Garden City, L. I., N. Y.

SHERRILL, MARY ELEANOR ..... Charlotte  
 SHUFORD, SARA ..... Cliffside  
 SICLOFF, IRMA ..... High Point  
 SIGMON, LORAIN ..... Asheville

SIMMONS, JANE ..... Pilot Mountain  
 SIMPSON, BENNIE ..... Monroe  
 SIMPSON, MARGARET ..... Greensboro  
 SLADE, MARY W. ..... Hamilton

SLOAN, DOROTHY ..... Franklin  
 SMITH, BARBARA ANN ..... Charlotte  
 SMITH, HELEN ..... Troy  
 SMITH, KATHERINE V. .... Charlotte

SMITH, M. MADISON ..... Mount Airy  
 SNIDER, BETTY BRANDT ..... Salisbury  
 SORRELL, MARY ANNE ..... Chapel Hill  
 SAYLES, MARIE ..... Asheville

STARLING, JOSEPHINE ..... Cascade, Va  
 STEINACHER, ARLINE ..... Bloomfield, N. J.  
 STEPHENSON, JEAN ..... Greensboro  
 STEVENS, CLARA ..... Varina



# Hundred and Forty-Three



STILWELL, MAZELL . . . . . Thomasville  
 STREWALT, MABLE . . . . . Kannapolis  
 STOUT, CAROLYN . . . . . Greensboro  
 STOWE, MYRA . . . . . Belmont

STROUPE, DORA MARGARET . . . . . Hamlet  
 STUDEBAKER, ZANA . . . . . Carrboro  
 SUITT, VERNA . . . . . Hillsboro  
 SULLIVAN, HELEN . . . . . Winston-Salem

TALLEY, MARY LOUISE . . . . . Randleman  
 TAYLOR, CATHERINE V. . . . . Greensboro  
 TAYLOR, ELLEN . . . . . Hamilton  
 TAYLOR, HAZEL . . . . . Harrington, Del.

TAYLOR, JESSIE . . . . . New Bern  
 TAYLOR, KATHERINE R. . . . . Kannapolis  
 TAYLOR, LUCY . . . . . Snow Hill  
 TAYLOR, NANCY . . . . . Salisbury

TEETER, MARTHA . . . . . Mooresville  
 THAYER, JUANITA . . . . . High Point  
 THIES, BLANCHE . . . . . Charlotte  
 THOMAS, MARION . . . . . Raleigh

THORP, MILDRED . . . . . Rocky Mount  
 TOMLINSON, GERTRUDE . . . . . High Point  
 TULLOCH, JANE . . . . . Mayodan  
 TURNER, RUTH . . . . . Waynesville



# Junior Class of Nineteen

TYRFE, SCOTT . . . . . Rocky Mount  
 UDEN, EDITH . . . . . Leaksville  
 UPCHURCH, BILLIE . . . . . Oxford  
 UPSHAW, MARY . . . . . Raleigh

VAIL, EDITH . . . . . Pikesville  
 VANN, MARY ALICE . . . . . Monroe  
 WADE, ELIZABETH . . . . . Pittsfield, Mass.  
 WAGNER, ANNIE MAE . . . . . Brown Summit

WALKER, ELAINE . . . . . Fremont  
 WALKER, LOUIE . . . . . Roxboro  
 WALKER, MARY E . . . . . Brown Summit  
 WALKER, SUZANNE . . . . . Charlotte

WALL, GERALDINE . . . . . Durham  
 WARE, LOUISE . . . . . Asheville  
 WARREN, CHRISTINE . . . . . Battleboro  
 WATSON, ROSALIE . . . . . Henderson

WELLS, HELEN . . . . . Murphy  
 WEISNER, ELOISE . . . . . Statesville  
 WELLS, SARAH JOSEPHINE . . . . . Canton  
 WFINKIE, ANNABELL . . . . . Fayetteville

WHISNANT, POLLY . . . . . Hickory  
 WHITE, BESSIE MAE . . . . . Pine Level  
 WHITLEY, JOSEPHINE . . . . . Albemarle  
 WILLIAMSON, ELIZABETH . . . . . Wadesboro



Pine Needles

# undred and Forty-Three



WILLIAMSON, CHRISTINE . . . . . Lumberton



WILLIAMS, HAZEL . . . . . West End



WILLIAMS, LOIS . . . . . Raleigh



WINSTEAD, JEANETTE . . . . . Elm City



WOMBLE, MARY LOUISE . . . . . Rocky Mount



WOOSLEY, MARGARET . . . . . Granite Falls



WORSLEY, NANCY . . . . . Oak City



WOLFF, JULIA . . . . . Haynesville, La.



WRIGHT, MARJORIE . . . . . Bethlehem, Pa.



YORK, HULDAH . . . . . Greensboro



Pine Needles

## “Let Me Tell You . . .”

**T**HE CLASS OF '45 advanced to the no-closed-study, class-jacketed age this year. With the new dignity which comes with being upperclassmen, they made a success of their project, they produced an excellent Christmas pageant, they had a super formal, and—in general—they lived up to their motto of “Strive to excel.”

To be more specific, the sophomore project was a very timely one—that of selling defense stamps at all social functions on campus. Under the leadership of Anna Gillespie and members of the Sophomore Council, business has boomed and defense stamp books have been filled.

The Christmas pageant was one of the highlights of this Sophomore Class career. Barbara Sutlive directed, and members of the class contributed their talents and time toward making this year's pageant memorable.

The Sophomore formal on February 13th had, appropriately, a Valentine theme. Against a romantic background of hearts and cupids, the sophomores and their dates (yes, really!) danced their newly-ratoned shoes thin.

The class jacket this year broke tradition. With Margie Robbins as jacket chairman, a navy blue wool jacket was chosen instead of the usual white. And a very smart—like in *Vogue*—choice it was!

The class of '45 had found a new world as freshmen; but, as sophomores, they were able to explore it more thoroughly. There was the excitement of being free to wander from 7:30 to 10:30; the thrill of “unlimited social engagements and week-ends”; the glory of staying up past eleven; and the realization that a senior is not really so awe-inspiring.





ANN LONG . . . . . *President*  
MARY WOOD HEWITT . . . . . *Secretary*  
ANNA GILLESPIE . . . . . *Treasurer*  
BARBARA CONLEY . . . . . *Cheer Leader*  
ROBERTA BARNETT . . . . . *Vice-President*

# Sophomore Class of Nineteen

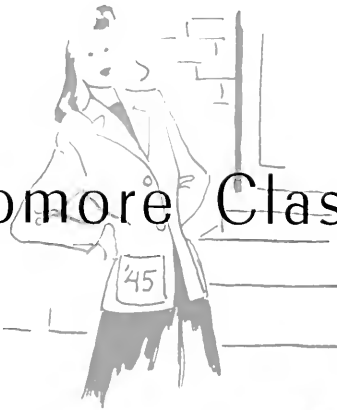

PAMELIA ACKERMAN, FRANCES ACREE, KATHERINE ALEXANDER, MARGARET ALEXANDER, MARY JOSEPHINE ALEXANDER, LULA BELLE ALLEN, BETTY GENE ALLEY, MARY LEE ALLEY, EVELYN ANDERSON, HELEN ANDREWS, MARY KATHERINE ANTRIM, BERNICE ANTHONY, MARY APPERSON.

SARAH ARMSTRONG, DOROTHY ARNETT, CATHERINE AUSTELL, CATHERINE BACON, JANET BAKER, BETTY JEAN BALES, LUCILE BALLENGER, BETTY SCOTT BARBER, WILMOTH BARBER, ROBERTA BARNETT, ANN BARNWELL, MARJORIE BASON, CAROLYN BASS.

MARJORIE BATEMAN, RACHEL BAXTER, DOROTHY BEATTY, REBECCA BECKHAM, MARIE BELK, DOROTHY BELL, ANNE BENNETT, MARY LOU BENNETT, MARGARET BILYEU, CAROL BISSETTE, BETTIE BLAKELY, DARE BLALOCK, ELIZABETH BLALOCK.

JEAN BLALOCK, SARA BLANTON, LALA BLAYLOCK, WILHELMINA BOESSER, JACQUELINE BOGGS, MARIE BONDURANT, JOHANNA BOSTIAN, ELLWEE BOURNE, RUTH BOWMAN, MELVA PEARL BOYETTE, NELL BRADFORD, JULIA BRADSHAW, ROSALIE BRANOWER.

BETTY BREEDEN, HELEN BRIGHT, DOT BRITT, ELIZABETH BROCKMANN, MARGARET ANN BROWN, NANCY BRUNT, ANNIE LOU BRYAN, HELEN BRYAN, EMILY BURBAGE, MARY BURKE, IRIS BURRIS, EVELYN BUTLER, CLARA E. BYRD.

ANNIE MACON BYRUM, MABEL CAIN, ANNE CALVERT, ELEANOR CALVERT, IVA CAMPBELL, VIOLET CANEKA, EDNA CARRAWAY, JANE CARROLL, MARY ELIZABETH CARTER, MARJORIE CAUSBY, MARGARET CLARK, ALLEN CLAYWELL, LOUISE COLE.



Ackerman  
Armstrong  
Bateman  
Blalock  
Breedden  
Byrum

Acree  
Arnett  
Baxter  
Bianton  
Bright  
Cain

Alexander  
Austell  
Beatty  
Blaylock  
Britt  
Calvert

Alexander  
Bacon  
Beckham  
Boesser  
Brockmann  
Calvert

# Hundred and Forty-Three

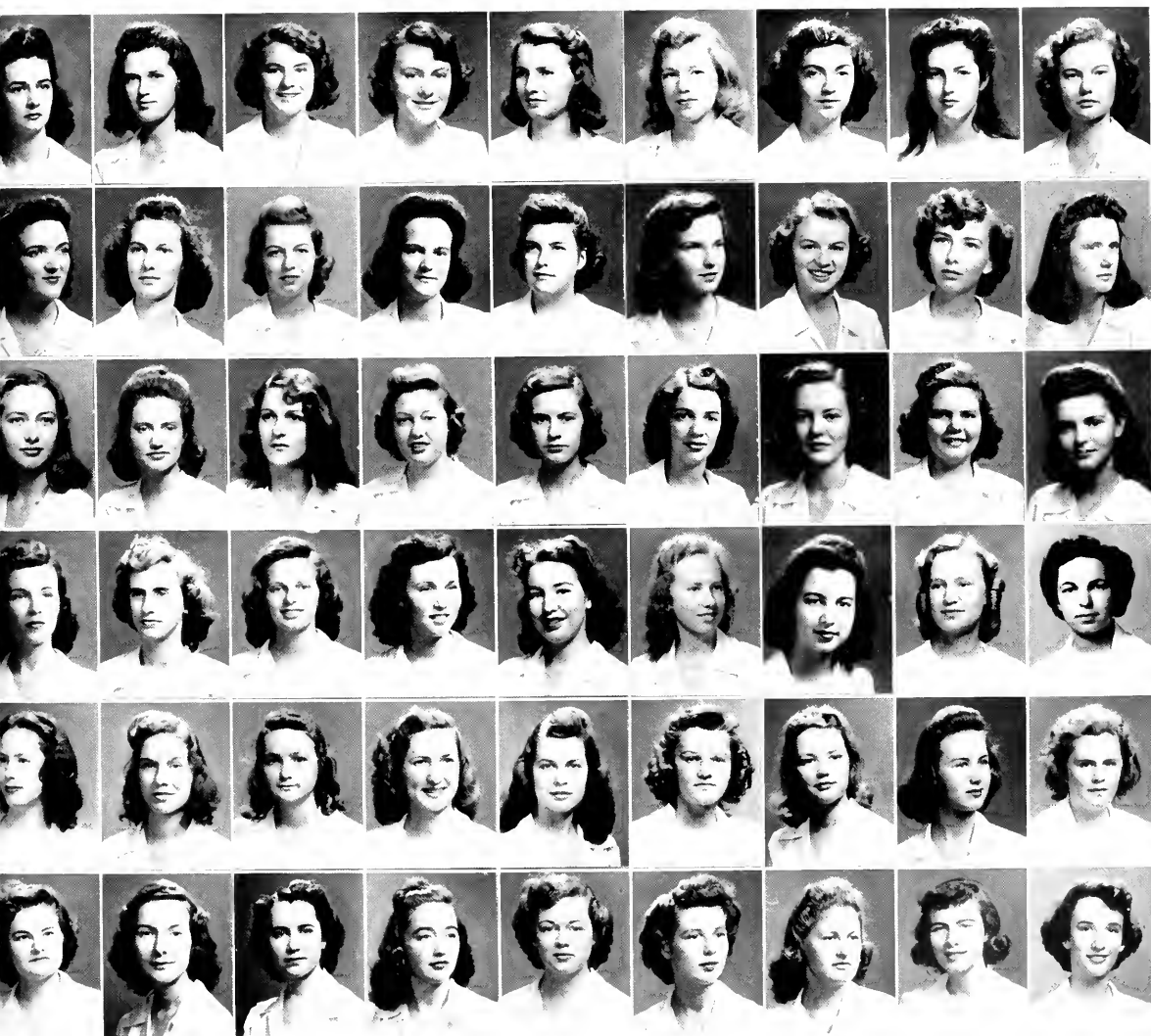

Alexander  
Baker  
Belk  
Buggs  
Brown  
Campbell

Allen  
Bales  
Bell  
Pondarant  
Brant  
Caneoga

Alley  
Ballenger  
Bennett  
Bontarant  
Bryan  
Carraway

Alley  
Barber  
Bennett  
Boorne  
Bryan  
Carroll

Andetson  
Barber  
Bilveu  
Bowman  
Burbage  
Catter

Andrew  
Barnett  
Bassette  
Beverette  
Burke  
Causby

Antrim  
Barnwell  
Blakely  
Bradford  
Burtis  
Clark

Anthony  
Bason  
Blalock  
Bradshaw  
Butler  
Clawwell

Apperson  
Bass  
Blalock  
Benbowser  
Byrd  
Cole

# Sophomore Class of Nineteen



HELEN COLLISON, BARBARA CONLEY, ANNA MAE COOK, EILEEN COONSY, TOMMIE COVINGTON, NANCY COWHERD, JANET COX, NANCY COX, EMILY GRANDALL, RUTH CROWDER, CLARICE CRUTCHFIELD, MARY ELIZABETH CUMMINGS, NANCY RAY CURRIE.

MARIAN CURTIS, JULIA MARIE DAIL, ELIZABETH DAVIS, MARTHA LEA DAVIS, MARIÉ DELLINGER, EMMA OLIVE DERMID, JEAN DICKSON, BETSY DILLARD, VIRGINIA DOUGLAS, SARAH DUNSTAN, MILDRED DUOMI, GEORGIANNA DYER, ERNA MAUDE DYSART.

SHIRLEY EDGAR, ANN EDGERTON, BETTY AGNES EDWARDS, RUTH EIFORT, JANE ELLER, KATHRYN ENKEY, HAZEL MAE ESTES, IRMA ESTES, HALLIF ETHERIDGE, LYNDA ETHFRIDGE, VIRGIA EUDY, KATHRYN EVANS, RACHEAL EVANS.

ELIZABETH FANT, BEATRICE FARMER, RUTH FARRIOR, MINERVA FAULKNER, JANE FERRIS, KATHERINE FISHEL, JOHNSIE VIRGINIA FLANIGAN, MARY JO FLIPPIN, LOUISE FLOYD, GLADYS FOLEY, MARGARET FONVILLE, PAT FORDHAM, RUTH FRAZIER.

MURIEL FREDMAN, DOROTHY FRENCH, VIRGINIA FULK, KATHRYN FURR, HERMINE GARDNER, JANE GARDNER, CAROLINE GARNER, HELEN GIBSON, JANE GILBERT, ANNE GILLESPIE, DOROTHY GILMORE, ANNE GLASS, EVELYN GLASS.

ELIZABETH GOSLEN, LELIA GRADY, ANNA GRAHAM, EDITH MARGARET GRANT, HARRIET GRANT, CAROLINE GRAYES, SARA GRAYES, ALLENF GRIER, MARY FRANCIS GRIER, CAMILLA GRIFFIN, DOROTHY GRIGG, HARRIET GUION, EVELYN GULLEDGE.



Collison  
Curtis  
Edgar  
Fant  
Freedman  
Goslen

Conley  
Dail  
Edgerton  
Farmer  
French  
Grady

Cook  
Davis  
Edwards  
Farrior  
Fulk  
Graham

Cooney  
Davis  
Estort  
Faulkner  
Furr  
Grant

# Hundred and Forty-Three



Covington  
Dellinger  
Eller  
Farris  
Gardner  
Grant

Cowherd  
Dermal  
Eskey  
Fishes  
Gardner  
Graves

Cox  
Dickson  
Fotes  
Flanagan  
Gardner  
Graves

Cox  
Dillard  
Estes  
Hippin  
Garbon  
Grier

Crandall  
Douglas  
Etheridge  
Floyd  
Gilbert  
Greer

Crowder  
Dunstan  
Etheridge  
Foley  
Galespie  
Griffin

Crutchfield  
Daum  
Eudy  
Fonville  
Galmire  
Lutigg

Cummings  
Eyer  
Fleming  
Gibson  
Gibson

Curtis  
Dewart  
Evans  
Frazier  
Glass  
Gulledge

# Sophomore Class of Nineteen

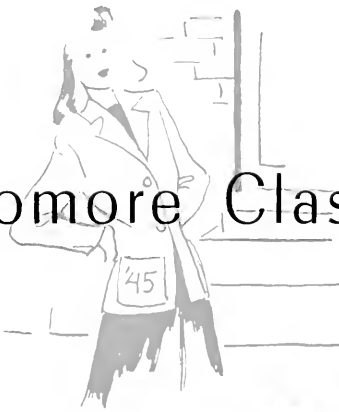

JANE GUY, NORMA HAFT, DORIS HALL, MARTHA HALL, MARY ANNA HALLENBECK, CAROLYN HAMRICK, JULIE HARPER, MARJORIE ANNE HARRILL, MARY HARRINGTON, CAROLYN HARWARD, ELIZABETH HAWLEY, ALICE HAYNES, VIRGINIA HAYNES.

LOUISE HEILNER, ANN HENNING, MARY WOOD HEWITT, SOPHIA HEYN, PATRICIA HIATT, BARBARA HICKS, MARY HICKS, JULIA HILL, PAULINE HILL, MARTHA HIPPI, MARGIE HOBBS, ANDORA HODGIN, FRANCES HODGIN.

SARA HODGIN, LOIS HOHN, ROSEMARY HOLLAND, JANET HOLMES, JEAN HOLMES, BETTY HOLT, MARGARET E. HOLT, INDIA HOOD, HELEN HOOVER, BETTY HORWITZ, GRACE HOYLE, BETTY HUDSON, CHARLOTTE HUME.

LOIS ANN HUNKELE, ELLEN HUNT, AUDREY HUNTER, JULE HURST, LOIS HUTTON, ELIZABETH IRVIN, ILENE ISREAL, LUNA JARVIS, ANNE JESNAK, JEAN E. JOHNSON, BETTY R. JOHNSTON, DORIS JONES, DOROTHEA JONES.

FRANCES LEE JONES, MARY ELLSWORTH JONES, ELWELL JOYCE, NANCY KATZENBERG, ANN KEFFER, MOZELLE KELLER, JANET KENDRICK, ANNIE KIDD, MARGARET KELLEBREW, OLIVY KIMBROUGH, MARIAN KIRKMAN, MARY HARDIN KIRKMAN, ELAINE KIRSCHNER.

IRENE KOSSOW, AURELIA LACKEY, MARGUERITE LAING, BARBARA LATHAM, ELIZABETH LAWS, KATHRYN LECKA, JANICE LEE, BETTY JANE LEITER, DORIS LEWIN, HELEN LINDSEY, SARA LOCKHART, ANN LONG, KATHERINE LONG.



Guy  
Heilner  
Hodgin  
Hunkele  
Jones  
Kossow

Haft  
Henning  
Hohn  
Hunt  
Joyce  
Lackey

Hall  
Hewitt  
Holland  
Hunter  
Laing

Hall  
Heyn  
Holmes  
Hurst  
Katzenberg  
Latham

# Hundred and Forty-Three



Hallenbeck  
Hart  
Holmes  
Hutton  
Keeter  
Laws

Hamrick  
Hicks  
Holt  
Irvin  
Keller  
Lecka

Harper  
Hicks  
Holt  
Israel  
Kendrick  
Lee

Harrall  
Hill  
Hood  
Harris  
Raid  
Leiter

Harrington  
Hill  
Hoover  
Jevnak  
Killebrew  
Lewin

Harward  
Hipp  
Horwitz  
Johnson  
Kimbrough  
Lindsey

Hawley  
Hobbs  
Howle  
Johnston  
Kirkman  
Lockhart

Hynes  
Hodgin  
Hudson  
James  
Kirkman  
Long

Haynes  
Hodgin  
Hume  
James  
Kirschner  
Long

# Sophomore Class of Nineteen



HILDA LONGEST, CORNELIA LOWE, JEAN LYDA, PATRICIA LYNCH, LAURA ANNE LYON, BONNIE McCLOY, EVELYN McKINNEY, JULIA ANNE McKNIGHT, MARY EMALINE McLEAN, CLAUDIA McMILLAN, THELMA McMURRAY, MARTITIA McNAIRY, HENRIETTE MANGET.

DOROTHY MANN, MARY MASHBURN, ALICE BETTY MAUNEY, MARY GRACE MAUS, SARA MAY MARTIN, VIRGINIA MARTIN, KITTY MAXWELL, FAY MIDYETTE, JOYE MILLER, VALERA MILLER, BETSY MODLIN, ELEANOR MOLEN, WILMA MOODY.

JEAN ANN MORE, WILMA LOUISE MORRISON, EDITH MOTON, EVELYN MOTLEY, MARGARET MULLEN, NANCY MURPHY, JANE LEA MURRAY, DIANA NEFF, BILLIE NEW, RACHEL NEWBERN, JEANNE NEWBOLD, ARLENE NEWELL, SARA LEE NICHOLS.

ELLA NORMAN, BREVARD NORTHUP, PRINCE NUFER, PEGGY O'CONNELL, MARY OWEN, ANN PAGE, DIANNE PAGE, LAURA PARKER, MARIE PARKER, RUTH PARKER, HOPE PATE, THELMA PAYSFUR, ELIZABETH PEARCE.

BARBARA PETTIT, HELEN L. PHILLIPS, MARGARET PLONK, BETTY POE, MARTHA POHL, CASSIE ANN POOLE, MARGARET POTTS, ELAINE POWELL, SOPHIA POWELL, VIVIAN POWELL, MARY LOUISE PRICE, SHIRLEY PRIDGEN, BELLA PRINCE.

FAY PUSHKIN, ELIZABETH RANDALL, ELEANOR RANKIN, SUSANNA RAY, RUTH REGISTER, ALISE REID, LAURENE RENFROW, EDYTHE REYNOLDS, ELIZABETH REYNOLDS, GRACE RICHARDSON, CAROLINE RIDEN, LUGEAN RILEY, CARYL ROANE.



Longest  
Mann  
More  
Norman  
Northup  
Pettit  
Pushkin

Lowe  
Mashburn  
Morrison  
Northup  
Phillips  
Randall

Lyda  
Mauney  
Moton  
Nufer  
Plonk  
Rankin

Lynch  
Maus  
Motley  
O'Connell  
Poe  
Ray



# Hundred and Forty-Three

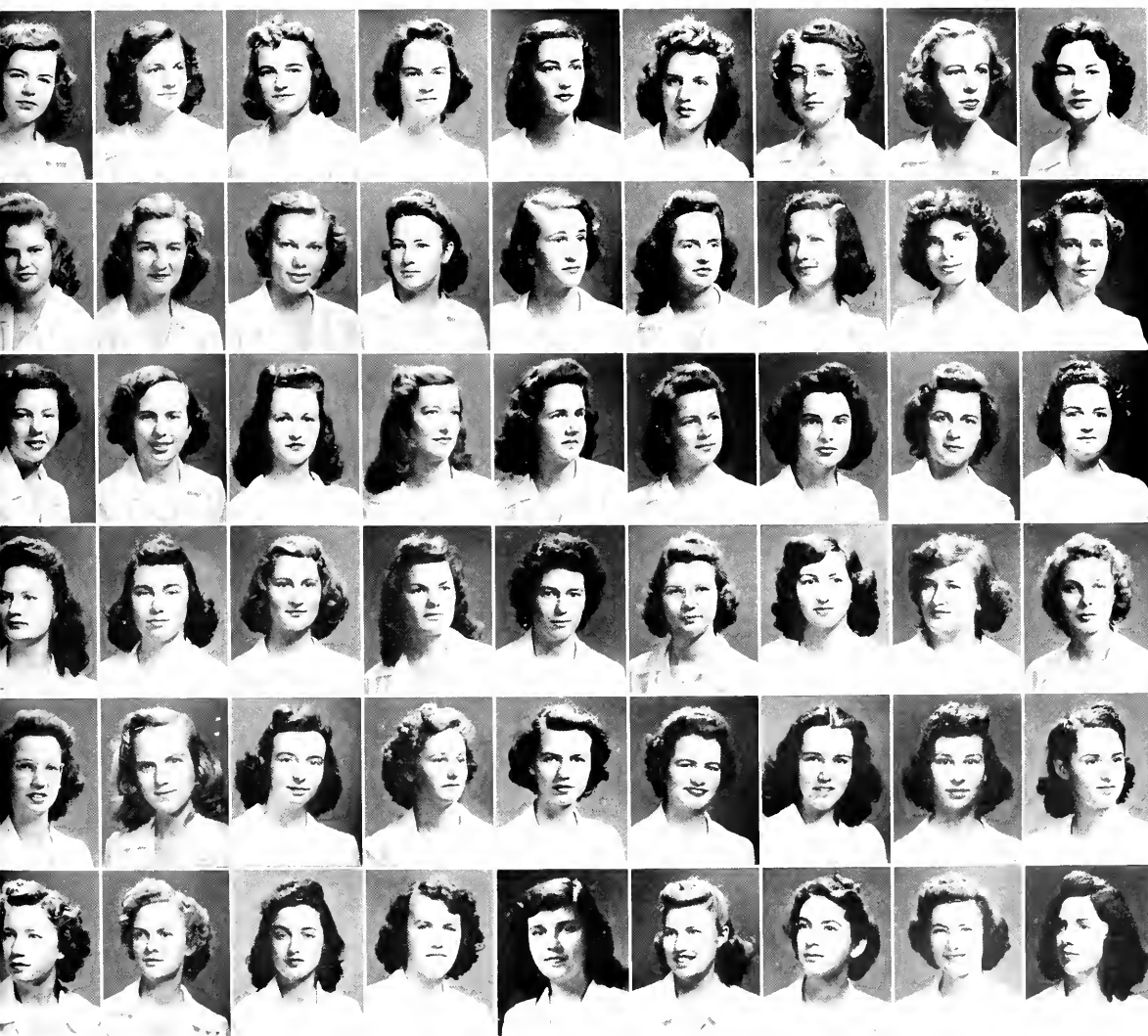

Lyon  
Martin  
Mullen  
Owen  
Pohl  
Register

McCloy  
Martin  
Murphy  
Page  
Peele  
Reid

McKinney  
Maxwell  
Murray  
Page  
Potts  
Renfrow

McKnight  
Mudgett  
Neff  
Parker  
Powell  
Reynolds

McLean  
Miller  
New  
Parker  
Powell  
Reynolds

McMillan  
Miller  
Newbern  
Parker  
Powell  
Richardson

McMurray  
Modlin  
Newbold  
Pate  
Price  
Riden

McNary  
Molen  
Newell  
Payson  
Pridgen  
Riley

Manger  
Moody  
Nichols  
Petree  
Prince  
Roine

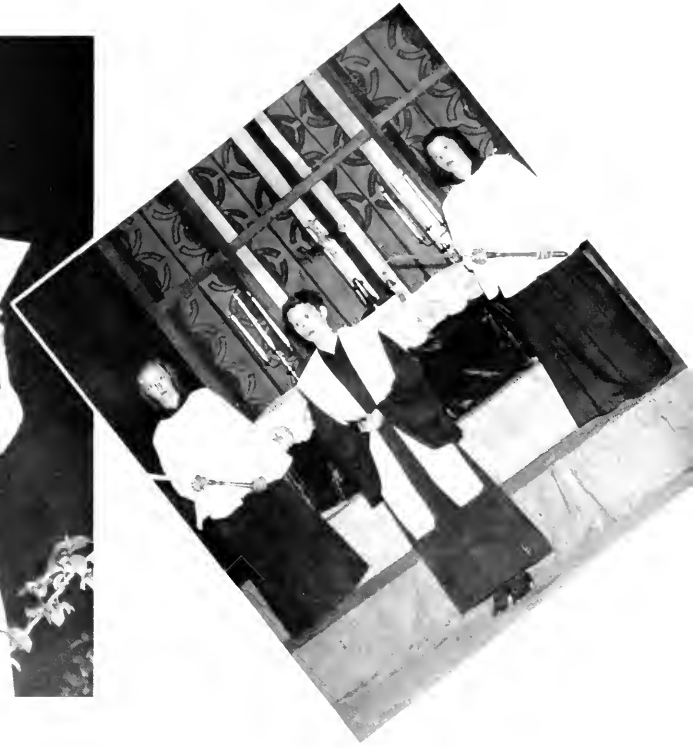

It's The Gypsy In Us ...





# Sophomore Class of Nineteen



MARGARET ROBBINS, CHRISTINE ROGERS, JEAN ROSENAST, PATRICIA ROTHROCK, LU ELLEN ROUTH, RUTH ROYAL, HELEN ROYCROFT, AVIS RUSSELL, MARY GLENN SANFORD, MARY SATTERFIELD, CECILE SCHER, HOPE SCHILLETTER, EVELYN SCHOLTES.

EIVA SCHUFORD, FRANCES SCOTT, SARAH SCRUGGS, MARY ANNA SHARPE, INEZ SHERMER, BETTY SHERRILL, MARTHA LEE SHERRILL, SARAH SHERRILL, HILDA SHOAF, BETTY SIMMONS, KATHERINE SIMPSON, LOUISE SINCLAIR, BETTY LOU SLOAN.

JEAN SLOAN, NELLE COOKE SLOAN, MARY JEAN SMITH, SARAH SMITH, SARA SMITHSON, MADGE SNOW, MYRTLE SOLES, LILLIAN SOMERS, IMOGENE SORRELL, PAT SOUTHERLAND, VIRGINIA SPEAR, JOY SPRATT, PEGGY STANTON.

ELMA STEARNS, CELESTE STEAGALL, CORA STEGALL, NELL STEPHENS, PHYLLIS STRICKLAND, DORIS STRYKER, LUCY STUBBS, MAE ELIZABETH STYRON, SADIE SUGGS, BARBARA SUTLIVE, MARY FRANCES SUTTON, MARGARETTE SWINDELL, RUBY JANE SWISHER.

RUTH TALLEY, ELEANOR DARE TAYLOR, MARGUERITE TAYLOR, PEGGY TEAGUE, COLINE THIES, ANN THOMAS, EMOGENE THOMAS, MILDRED THOMAS, MARY KATHERINE THOMPSON, RUTH THORNTON, BETTY HUGHES TILLEY, MARIE TILLOTSON, KAY TOLHURST.

MILDRED TURNER, CLARICE TYSON, DORIS UNDERWOOD, CAROL VAN SICKLE, MARGARET VAN SLEEN, CELIA VARNER, PEGGY VOSS, GLADYS WAGER, MARGUERITE WALDENNAIER, BERNICE WALKER, MILDRED WALKER, DOROTHY WALTON, ESTHER WARREN.



Robbins  
Schuford  
Sloan  
Stearns  
Talley  
Turner

Rogers  
Scott  
Sloan  
Steagall  
Taylor  
Tyson

Rosenast  
Scruggs  
Smith  
Stegall  
Taylor  
Underwood

Rothrock  
Sharpe  
Smith  
Stephens  
Teague  
Van Sickle

# Hundred and Forty-Three

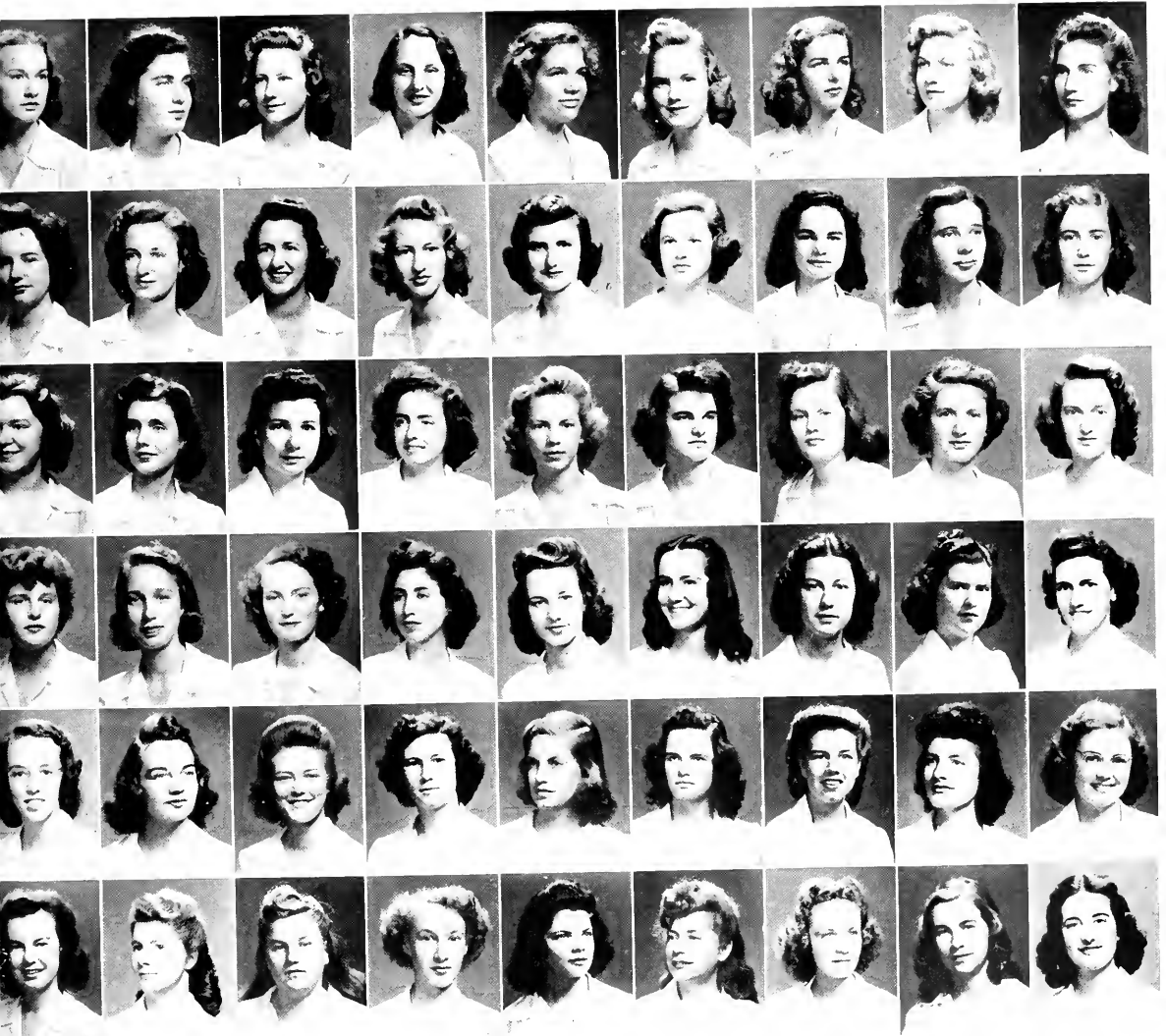

Routh  
Shermer  
Smithson  
Strickland  
Thies  
Van Sleen

Royal  
Sherrill  
Snow  
Stevker  
Thomas  
Varner

Roycroft  
Sherrill  
Soler  
Stubbis  
Thomas  
Voss

Russell  
Sherrill  
Somers  
Strom  
Thomas  
Wager

Sanford  
Sheaf  
Sorell  
Suggs  
Thompson  
Waldenmaier

Satterfield  
Simmons  
Southland  
Sutliva  
Thornon  
Walker

Scher  
Simpson  
Spear  
Sutton  
Talley  
Walker

Schlotter  
Sinclair  
Speart  
Svendsell  
Talbott  
Walton

Schulte  
Sloan  
Stanton  
Swisher  
Talhurst  
Warren

# Sophomore Class of Nineteen



Webb  
Weil  
Welsted  
Wenkenbach  
West  
Wharton  
Whitler  
Wheeler



White  
White  
Whitner  
Whitmore  
Whitson  
Wicker  
Wilcox



Wilcox  
Wilcox  
Wilkins  
Williams  
Williams  
Williams  
Willard



Willis  
Wilson  
Wilson  
Winstead  
Winston  
Witherspoon  
Wolfe  
Woodard



Woodliff  
Wyatt  
Wynn  
Yarrow  
Yates  
Yokeley



ARLENE WEBB, JOAN WEIL, JANET WELSTED, MAUD WENKENBACH, ERNESTINE WEST, REBECCA WEST, JANE WHARTON, MARGARET WHITLER, CORA WHITE, HILAH WHITE, KATHLEEN WHITE, ARLEEN WHITEFENER, SARAH JANE WHITMIRE, LOIS WHITSON, KATHLEEN WICKER, BEATRICE WILCOX, JANE WILCOX, SARAH WILCOX, GRACE WILKINS, LOUISE WILKINS, ELEANOR WILLIAMS, JANIS WILLIAMS, LUCY WILLIAMS, RUTH WILLIARD.

EVELYN WILLIS, CATHERINE WILSON, ELLA GRAY WILSON, ELEANOR WINSTEAD, ELIZABETH WINSTON, BILLIE ANN WITHERSPOON, ELEANOR WOLFE, MARY RUTH WOODARD, CORNELIA WOODLIFF, MARJORIE WYATT, GWEN WYNN, JEANNE YARROW, MARGARET YATES, NANCY YOKELEY.

# Hundred and Forty-Three



## “Could You Tell Me . . . ?”

“**O**UR COLLEGE DAYS run swiftly by”—and with what feeling we can sing that line! It’s amazing that so much could have happened in one short year.

It all began with Freshman Week: a week of seeing new faces in a bewildering maze of buildings; a week of rushing from test to test; a week of waiting—for pictures, for food, for books, for gym suits, for post office boxes, for nothing; a week of saying, “Do you . . . ?” and “Oh, you’re from Raleigh?” Junior advisers, counselors, house presidents, and Miss Burns all helped to get us acquainted with everything.

And then came the feeling that we knew all there was to know. We knew where the Administration Building was, and we had finally learned how to open our post office box. We knew the Tavern and the Junior Shop, the Grill and Bert’s. But that was only the beginning.

We soon found out what the required courses were and what Registration Day meant. We signed up for Hygiene and European History, 101 this and 101 that. We found out about house meetings, closed study, and lights out. We learned that the laundry went out on Wednesday morning. We passed the “blue book” test. We survived society initiation—carrying books in pillow cases, making beds, singing laundry cards, writing “love letters,” and wearing green or blue or red or yellow to conform to society colors.

Our education and progress went rapidly on: the honor policy and the candlelight service on the quadrangle; the Fiftieth Anniversary and mass meetings with Jody; chapel programs and special seats; the first class meeting and our favorite “big sister,” Toni; banner girl, Julia Taylor; “Strength through Unity”; song of “Oh, forty-six, we hail you, the class of truth and fame”; the Freshman Commission; six weeks tests and “unsats.”

We were excited about Christmas and going home—and rather surprised to find ourselves not too adverse to coming back. We lived through exams and felt ourselves veterans, able to hold our own with any upperclassman. We elected class officers; we sponsored a University Sermon; we had our formal; we had a no-campus-cutting campaign. And more exams. Our year as freshmen was actually completed.

Yes, we’ve survived our first year, but taking a downstairs seat in chapel isn’t going to make us forget the experiences we had as freshmen!





SUE MCGEE  
*Vice-President*

JANE ISENGOUR  
*Cheer Leader*

DORIS FUNDERBURK  
*Treasurer*

BETSY IVEY  
*Secretary*

BARBARA BRASINGTON  
*President*

# Freshman Class of Nineteen



Abernathy, Ann  
 Adams, Mary Evelyn  
 Alexander, Doris  
 Alexander, Julia  
 Allen, Mary K.  
 Allen, Virginia  
 Alston, Martha  
 Anderson, Betty  
 Anderson, Elizabeth  
 Anderson, Jane  
 Andrews, Anne  
 Andrews, Helen  
 Angel, Annie Lee  
 Angle, Lois  
 Anthony, Bernice  
 Archer, Mary  
 Arnold, Ethel  
 Arthur, Ann Royall  
 Atkins, Louise  
 Atkinson, Lelia  
 Austin, Jane  
 Avery, Arnette  
 Avery, Elizabeth  
 Babcock, Ellen  
 Baldwin, Evelyn Ree  
 Banks, Margaret Carol  
 Banks, Norma  
 Bartfield, Sarah  
 Barnes, Anna  
 Barrier, Betty Jean  
 Barrie, Grace  
 Barris, La Verne  
 Barry, Jane  
 Beall, Kenna  
 Beasley, Ann  
 Beckerdite, Betty  
 Beson, Nellie

Bell, Alice  
 Bell, Caroline  
 Bell, Hibba  
 Bell, Mary Katherine  
 Bevers, Mary  
 Bible, Jean  
 Biggs, Mildred  
 Bingham, Geraldine  
 Bishop, Eldene  
 Blackwood, Peggy  
 Blaine, Rosemary  
 Bland, Frances  
 Blaney, Dorothy  
 Blanton, Jean  
 Board, Barbara  
 Bond, Barbara  
 Boston, Betty Jean  
 Bostic, Alice  
 Bower, Emily  
 Bowie, Irene  
 Boyd, Eleanor  
 Bramble, Barbara  
 Branson, Beverly  
 Brasington, Barbara  
 Braswell, Doris  
 Brett, Virginia  
 Bright, Elizabeth  
 Brinson, Martha  
 Britt, Dorothy  
 Britt, Martha Jane  
 Brooks, Polly Ann  
 Brothers, Jean  
 Brown, Elaine  
 Brown, Evelyn  
 Brownlee, Frances  
 Brumbaugh, Gladys  
 Bruton, Juanita

Bryant, Frances P.  
 Bullock, Edna Earle  
 Bunting, Margaret  
 Burnette, Fate  
 Burns, Marjorie  
 Burroughs, Frances R.  
 Burwell, Helen  
 Butler, Frances Ann  
 Buyck, Betty  
 Byrum, Isa Louise  
 Cain, Eunice  
 Callahan, Willie  
 Calloway, Nancy  
 Capper, Isabelle  
 Carroll, Aisva  
 Carroll, Eleanor  
 Carter, Honore  
 Candill, Rose  
 Caudle, Bobby Ann  
 Causby, Ruth  
 Chapman, Elizabeth  
 Chapman, Gloria  
 Check, June  
 Cherry, Billie  
 Chitty, Ola  
 Chrysler, Jeanne  
 Church, Mary Ruth  
 Clark, Helen  
 Clement, Betty  
 Cline, Constance  
 Cloyd, Ann  
 Cobb, Emile  
 Cochran, Gene  
 Coggins, Betty  
 Cohen, Bernice  
 Cohen, Dorothy  
 Cohen, Harriet

Cole, Katherine  
 Colman, Meta  
 Commander, Virginia  
 Conyers, Mildred  
 Cook, Nora Lee  
 Cooke, Jean  
 Cooke, Ruth  
 Cooring, Ruth  
 Cooper, Carolyn  
 Corbett, Catherine  
 Corpeing, Grace  
 Couch, Jean  
 Cousins, Hazel  
 Cox, Aida  
 Cox, Jean  
 Cox, Melba  
 Crabtree, Mary Lou  
 Cresswell, Frances  
 Crews, Eugenia  
 Crinkley, Anne  
 Crowder, Sara  
 Crump, Rose  
 Crumpler, Elizabeth  
 Current, Lavonne  
 Currie, Flora  
 Daniel, Ruth  
 Darlen, Susan  
 Davenport, Lizzie  
 Davis, Elmor  
 Davis, Juliette  
 Davis, Louise  
 Davis, Mary Elizabeth  
 Day, Muriel  
 Deaton, Elizabeth  
 DeBoc, Sarah  
 Deck, Jean  
 Denning, Helen

Dent, Mary Agnes  
 Derby, Jean  
 DeVoe, Victoria  
 Dicks, Bettie  
 Dillingham, Norma  
 Dixon, Betty  
 Dolbins, Nancy  
 Doggett, Diana  
 Dorrell, Jane L.  
 Dorsett, Sybil  
 Drew, Beverly  
 Drysdale, Betty Anne  
 Duls, Mary Louise  
 Duncan, B. He. Jane  
 Dunlap, Jean C.  
 Durham, Mary Susan  
 Eaker, Betty  
 Earle, Virginia  
 East, Janet  
 Edgerton, Gertrude  
 Edmonds, Nancy  
 Edwards, Amette  
 Edwards, Kathryn  
 Edwards, Elizabeth  
 Ellis, Ann  
 Elmore, Lucy Dunn  
 Evans, Elizabeth  
 Fairbanks, Lucille  
 Fairley, Jane  
 Farlow, Lydia Lee  
 Farmer, Marion  
 Farmer, Marjorie  
 Farris, Ruth  
 Fank, Jessie Maye  
 Ferrell, Doris  
 Ficker, Mary  
 Fidler, Bettie



# undred and Forty-Three

Fisher, Eunice  
 Fisher, Nannie Ree  
 Fleming, Rachel  
 Flynn, Edna  
 Fogleman, Lorraine  
 Foister, Dorothy  
 Folger, Elizabeth  
 Ford, Virginia  
 Foscue, Elizabeth  
 Foster, Laura Belle  
 Foushee, Mary Ann  
 Fowler, Julia  
 Frazier, Ruth  
 Freeman, Phyllis  
 Friddle, Mary Elizabeth  
 Friedl, Marilyn  
 Frostick, Helen  
 Fryer, Virginia  
 Fulp, Edna  
 Funderburz, Elizabeth  
 Funderburk, Doris  
 Gabriel, Elizabeth  
 Gaddy, Lorena  
 Gaines, Betty  
 Gaines, Madeline  
 Gardner, Nancy  
 Garner, Evelyn  
 Garrett, Elizabeth  
 Gaston, Mary Hill  
 George, Dinitra  
 Gibson, Christine  
 Gilbert, Irene  
 Gilbert, Jane  
 Gilchrist, Hazel  
 Glem, Lorraine  
 Glover, Ann  
 Goodman, Caroline

Gopin, Beverly  
 Gorman, Mary  
 Graham, Charlotte  
 Graham, Helen  
 Graham, Mary Emma  
 Graveley, Virginia  
 Gregory, Jessie  
 Grier, Lucille  
 Grier, Evelyn  
 Griffin, Margaret  
 Griffin, Nelda  
 Grunwell, Margaret  
 Guin, Margaret  
 Gunn, Mary  
 Gyles, Elsie Mae  
 Hackney, Josephine  
 Hall, Charlotte  
 Haller, Frances  
 Hambright, Roxanna  
 Hamby, Martha  
 Hamilton, Virginia  
 Hamlet, Elaine  
 Hancock, Mary Alice  
 Hand, Marzery  
 Haney, Evelyn  
 Hanson, Mary  
 Hardin, Jean  
 Hardwick, Louise  
 Harper, Nannie  
 Harrington, Barbara  
 Harrington, Jenn  
 Harris, Catherine E.  
 Harris, Eva  
 Harris, Lorraine  
 Harris, Mary Ellen  
 Harris, Virginia  
 Hatch, Jeanne

Hatch, Mary Louise  
 Hatfield, Juanita  
 Hayes, Eleanor  
 Hayman, Dorothy  
 Hazelman, Florabel  
 Hemby, Hazel  
 Hicks, Frances  
 Highsmith, Betsy  
 Hilliard, Elizabeth  
 Hinely, Mary Jane  
 Hinson, Jean  
 Hinson, Joyce  
 Holsin, Andora  
 Hoffman, Florence  
 Hoffman, Margaret  
 Holland, Elizabeth  
 Hollingsworth, Carolyn  
 Holmes, Sarah  
 Holms-tine, Eleanor  
 House, Esther  
 House, Sally Anne  
 Howis, Anne  
 Howell, Betty  
 Huggins, Frances  
 Humphrey, Ruth  
 Hunter, Mary Belle  
 Hunter, Mary Frances  
 Hunter, Virginia  
 Huss, Roberta  
 Hyatt, Evelyn  
 Hyatt, Nancy  
 Ingram, Nancy  
 Isoumbr, June  
 Ivey, Elizabeth  
 Jackson, Marilyn  
 Jacobs, Virginia  
 Jennings, Mary Annis

Jernigan, Jean  
 Jinnette, Edwina  
 Johnson, Arlene  
 Johnson, Corinne  
 Johnson, Louise  
 Johnston, Dorothy  
 Jones, Anna Reid  
 Jones, Carolyn W.  
 Jones, Carolyn T.  
 Jones, Frances Earle  
 Jones, Frances Fay  
 Jones, Margaret G.  
 Jones, Marsden  
 Jordan, Frances Ray  
 Jordan, Nancy  
 Joyce, Elwell  
 Joyner, Miriam  
 June, Dorothy  
 Kaplan, Sheila  
 Kelly, Frances B.  
 Kelly, Sue  
 Kenyon, Sara Finer  
 Kessler, Ruth  
 Kessell, Shirley  
 Kilgore, Julia  
 Kimmel, Jane  
 King, Ellen Grace  
 King, Jean  
 Kine, Sarah  
 Kittrell, Frances  
 Klutser, Alice  
 Klutz, Jane  
 Knight, Betty Sue  
 Knowles, Miriam  
 Koontz, Martha  
 Kost, Ruth

## Pine Needles 1943



# Freshman Class of Nineteen



Lamb, Billy Joe  
Landrum, Emogene  
Lancy, Martha  
Lanus, Martha  
Laughrbridge, Elizabeth  
Leagans, Dorothy  
Leaver, Frances  
Lodden, Gertrude  
Lee, Anne Keith  
Lee, Dorothy  
Legare, Josephine  
Leonard, Kathryn  
Lewis, Donna  
Lewis, Mary Ellen  
Lewis, Sara  
Leyton, Estelle  
Liebig, Adele  
Lindsay, Mary  
Lindsay, Veigh  
Linville, Jane  
Little, Evelyn  
Little, Marinell  
Ivisie, Virginia  
Iweclynn, Ann  
Lloyd, Bettie Sue  
Loratt, Constance  
Love, Mary Elizabeth  
Lowe, Bernice  
Love, Billie  
Lowery, Annie Laurie  
Lowry, Martha  
Lowry, Katherine  
Loyd, Nancy  
Lunsden, Davey Jo  
Luther, Henrietta

Lyles, Doris  
McCauley, Nancy  
McCollum, Frances  
McCormick, Carol  
McDonald, Ann  
McDowell, June  
McGee, Sugehia  
McGill, Caryll  
McInnis, Margaret  
McKenzie, Eugenia  
McLean, Mary Miller  
McLeod, Elizabeth  
McMichael, Jean  
McMillan, Virginia  
McPhail, Mary  
McQuaque, Correne  
Mace, Elizabeth  
Madsen, Virginia  
Mann, Frances  
Manson, Agnes  
Marks, Charlot  
Matlock, Anne  
May, Beryl  
Mays, Edith  
Meares, Margaret  
Meigs, Gertrude  
Michael, Ruth  
Midvette, Fay  
Miller, Betty Jean  
Miller, Carolyn  
Miller, Louise  
Miller, Marie  
Minton, Ruth  
Mitchell, Annice  
Mizelle, Dorothy  
Moody, Carolyn

Moody, Orrell  
Moody, Roberta  
Moore, Betty  
Moore, Martha Ann  
Moore, Priscilla  
Morgan, Gladys  
Morgan, Hilda  
Morgans, Katherine  
Morris, Mary  
Morrison, Jean  
Morrow, Caroline  
Morton, Marie  
Moseley, Sally  
Moss, Sarah  
Murray, Janet  
Nading, Nancy  
Nelms, Dorothy  
Newland, Shirley  
Newlin, Mabel  
Newsome, Doris  
Newton, Ann  
Nicholson, Alice Mae  
Noble, Margaret  
Nuffer, Prinee  
Nussdorfer, Mary  
O'Brien, Barbara  
Oliver, Laviece  
Ormand, Luciele  
Orr, Sally  
Osborne, Betty  
Ottinger, Margaret  
Owen, Bettie Jane  
Owen, Judith  
Owen, Laura  
Paafee, Eugenia  
Pappas, Helen

Parcell, Sarah  
Paris, Marjorie Ann  
Parker, Dorothy  
Parker, Sara  
Parrish, Martha  
Parsons, Maud  
Pearltime, Elaine  
Peede, Elizabeth  
Peeples, Ruth  
Penry, Betty  
Perkins, Dorothy  
Perry, Dorothy E.  
Perry, Norma  
Phillips, Imogene  
Phillips, Jessie  
Phipps, Billie Gene  
Pierce, Evelyn  
Pinkston, Sarah  
Pittman, Eunide  
Pleasants, Ada  
Polhard, Jane  
Pond, Patricia  
Posey, Martha  
Pressly, Rebecca  
Pressly, Ruth  
Presson, Martha Ruth  
Price, Jacquelyn  
Pritchett, Winifred  
Prokash, Marjorie  
Pronzay, Margaret  
Propper, Laura Mae  
Queensbury, Mnsa  
Quinn, Jean  
Rackley, Cecilia  
Radland, Betty Anne  
Rahenkamp, Phete

Rauser, Frieda  
Ramsey, Marjion  
Raper, Carol  
Rashford, Elaine  
Rauch, Laura  
Redden, Jean  
Reynolds, Beryl  
Rhodes, Mary  
Richardson, Ann  
Richardson, Anna  
Richardson, Helen  
Richardson, Laura Frances  
Richardson, Leigh  
Richardson, Margery  
Ricks, Helen  
Riddle, Mary  
Riggs, Hazel  
Rinehart, Marguerite  
Rivers, Lillian  
Rivers, Shirley  
Robbins, Susie  
Roberson, Jane  
Roberts, Peggy Joyce  
Robertson, Lorraine  
Rodgers, Mildred  
Rogers, Christine  
Rogers, Katherine  
Rogers, Peggy  
Rose, Mary Alice  
Rosensat, Jean  
Ross, Betty  
Ross, Jean  
Rothgeb, Celia  
Rouse, Helen  
Rouse, Helen Louise  
Rouse, Mary Emma

Routh, Betty  
Rozler, Anita  
Rucker, Joyce  
Ryan, Mary Ella  
Ryan, Patricia  
Sainford, Barbara  
Sanford, Helen  
Sarratt, Betty Jane  
Sawyer, Mary Louise  
Sawyer, Polly Anne  
Scott, Adeline  
Seago, Jennings  
Secret, Sarah  
Self, Marjorie  
Setzer, Virginia  
Severance, Jane  
Shaw, Amy  
Shaw, Eleanor  
Shaw, Ellen  
Sields, Dorothy  
Shipman, Elizabeth  
Shrazo, Hannah  
Shuford, Nancy  
Sigmund, Andris  
Siler, Frances  
Silverstein, Marilyn  
Singletary, Betty Jo  
Small, Gloria  
Smiley, Shirley  
Smith, Caroline  
Smith, June  
Smith, Doris E.  
Smith, Margaret C.  
Smith, Marguerite M.  
Smith, Marjorie

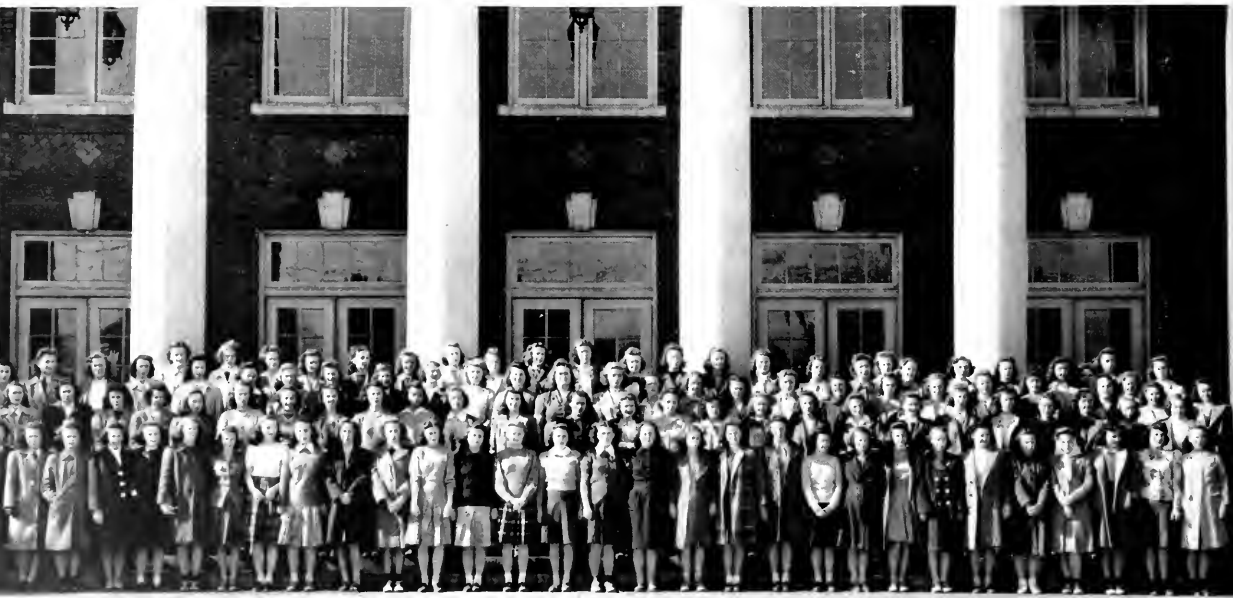

# undred and Forty-Three

- |                         |                         |                          |                          |
|-------------------------|-------------------------|--------------------------|--------------------------|
| Smith, Martha Belle     | Strick, Gertrude        | Ulrich, Celeste          | White, Eleanor           |
| Smith, Sue              | Strickler, Alice        | Underwood, Marjorie      | White, Elizabeth J.      |
| Smith, Rebecca          | Strickland, Betty       | Van Bibber, Florence H.  | White, Elizabeth N.      |
| Smith, Ruby             | Strong, Eleanor         | Van Hook, Doris          | White, Ester             |
| Snell, Angela           | Stubbs, Mary Louise     | Van Story, Lola Kate     | Whitehurst, Nell         |
| Snow, Evelyn Ann        | Sullivan, Phyllis       | Vann, Emily              | Whitener, Mary Ruth      |
| Soles, Hazel            | Summer, Betty           | Vendig, Irene            | Whitson, Ruth            |
| Solomon, Frances        | Summerlin, Caroline     | Vincent, Barbara         | Whitton, Evelyn          |
| Southerland, Pattie Sue | Summersett, Elizabeth   | Vinson, Ella Sue         | Willard, Mary Elizabeth  |
| Sowers, Fanny           | Swocker, Zoe            | Voss, Peggy              | Williams, Mary Elizabeth |
| Spanning, Patricia      | Talbert, Coleen         | Vreeland, Phyllis        | Williams, Eunice         |
| Spears, Dorothy         | Taylor, Eleanor Lee     | Waddell, Betty           | Williams, Mary Jane      |
| Spence, Julia           | Taylor, Julia           | Wajte, Elizabeth         | Williamson, Patsy        |
| Spence, Lyril           | Teague, Emily           | Waldrop, Carolyn         | Williard, Nancy          |
| Spencer, Evelyn         | Tezz, Lucille           | Walker, Barbara          | Willis, Constance        |
| Sprill, Dorothy         | Thalheimer, Rosalie     | Walker, Mary Clair       | Willmott, Lucy           |
| Stacy, Elizabeth        | Thomas, Anne            | Ward, Elizabeth          | Wilson, Wendellyn        |
| Stafford, Staffed       | Thomas, Margaret        | Wardrup, Florence        | Winchester, Jane         |
| Stanfield, Wilba        | Thomason, Jane          | Warmath, Dale            | Winslow, Fay             |
| Stanly, Kathryn         | Thompson, Helen         | Warner, Edith            | Winstead, Ann            |
| Stark, Joann            | Thompson, Mary Glenn    | Warren, Carolyn          | Winterling, Ruth         |
| Starkey, Ann            | Thompson, Matilda       | Watkins, Ruth            | Womble, Irene            |
| Staton, Dora May        | Thompson, Mary Nell     | Watlington, Anne         | Wood, Betty Lynn         |
| Staton, Helen           | Thornton, Margaret Jean | Weathers, Marcelline     | Woodson, Brent           |
| Stern, Louise           | Thornton, Ruth          | Webb, Isabelle           | Wooden, Nancy            |
| Sternberger, Mildred    | Tilley, Frances         | Websler, Sarah Elizabeth | Yates, Annie             |
| Stevenson, Johnny       | Tomlinson, Josie        | Weeks, Sarah             | Yates, Lillian           |
| Stuckton, Jean          | Tompkins, Ruth          | Weinberger, Ina          | Yates, Nancy             |
| Stokes, Bebe            | Trivette, Edith         | Weiser, Enid B.          | Yelverton, Jacquelyn     |
| Stone, Barbara          | Trogdon, Nina           | Wester, Elizabeth        | Yost, Betty              |
| Stone, Marilyn          | Trosper, Alice          | Wester, Jacqueline       | Yount, Winnie Frances    |
| Stoner, Nancy           | Troutman, Louise        | Wester, Vesta            | Younts, Eleanor          |
| Story, Arline           | Tucker, Harriett        | Wharton, Enid            | Zealy, Martha            |
| Stough, Dolores         | Tucker, Joanna          | Whisman, Mary            |                          |
| Street, Carol           | Tucker, Patricia        | Whisman, Merryl          |                          |
| Street, Jane            | Turner, Bettie Jane     | White, Annie Ruth        |                          |

## Pine Needles 1943



## “Take A Letter!”

*I*F THE NEED of the business world is secretaries with looks and efficiency, the commercial class of '13 should be able to fill the bill. Ambitious and cooperative, the class this year personifies the real spirit of W. C. toward the war effort. Their “White Elephant Sale,” an auction of anything and everything contributed by the girls, netted enough money to buy almost two hundred cartridges for some soldier’s gun.

Along with their typing and shorthand, the girls take time out for fun and partying. Their Halloween party in the “Hut” was a howling success, but their “Stardust” formal in January was their most memorable social event of this year. Under the bright stars and big half moon, they had a superb time.

The commercial class is made up of recent high school graduates, former Woman’s College students, transfers from other schools, and a few college graduates; it is a very heterogeneous group, but an outsider would never know it from the miraculous way they work together. By the way, they too have their share of the engaged and married girls on campus. Because of the excellent course of study offered and the crying need for girls who can pound a typewriter and be the boss’s right-hand man, this class always has a mile-long waiting list. These girls are such crackerjacks that they often can’t wait until June to take advantage of the many positions offered them but must leave as early as February or March.



ELLEN TYE MOORE  
*Treasurer*

FRANCES ALLEN  
*Secretary*

STELLA RAY  
*President*

MADLINE PITTS  
*Vice-President*

# Commercial Class of Nineteen



*First Row:* SULA BROWN, CAROLYN ADAMS, LORNA CALDWELL, EDNA CAPPS, KATHRYN CAMPBELL, RUTH ANDERSON, MARGARET BUNCH, HELEN BRAUER, SARA BLACK, HELEN COLLINS, MARGARET BALTHIS.

*Second Row:* FRANCES ALLEN, EDITH BRACEY, MARY GAGE BARBER, JANE BEASLEY, ANNABEL BROWN, JEAN BRANTLEY, LUCILE BETTS, HELEN BISSETT, MARGARET BLANTON, JEAN BARNES.

*Third Row:* AVALEEN DEAN, TERESA BERRY, EVELYN CORBITT, HARRIETT DANIEL, SALLY BOGART, MARIE BLAYLOCK, CAROLYN BRADFORD, MARY FAITH DOUGLAS, MARY ANN BASS.

*Fourth Row:* REBECCA BRETT, ANNIE COBB, EVA COPPEDGE, MARJORIE BAUM, SALLY BAYMAN.



# Hundred and Forty-Three



*First Row:* KATHERINE HARRIS, LINDA SEWELL, ETTA FRANCES DORSETT, BLAKE POLK, JOYCE POPP, NANCY EUTSLER, WANDA GROGAN, ANNIE RUTH SMITH, SUE ELLEN SCHELL.

*Second Row:* FRANCES STANFIELD, SADIE HARRILL, MARY JO DAVIS, EDITH HESSE, GLORIA HALL, NANCY SKIPPER, MARTHA PEARSON, EVELYN PARKER, EDNA PRICE.

*Third Row:* IRMA DELLE HARGROVE, BETTY JEAN THOMPSON, MARGARET HOWELL, HELEN DUNLAP, GIBBS HOLMES, JEANNE HOWIE, KITTY JANE FAIRLEY, NANCY FULTON, RACHEL HARRISON, BETTY HOWARD, JEAN GARBER, JOAN HOLLYFMAN, BETTY REA.

*Fourth Row:* ELOISE NELSON, ESPIE DENTISTE, MARY ANN EDMISTON, JUNE BYRD, RUTH GEDDIF, MARIE GILLESPIE, JOSEPHINE SIMPSON, PAT GORDON, RUTH GREER.

# Commercial Class of Nineteen



*First Row:* JUNE WINN, ESTELLE MARHAM, CLARA MARTIN, PEGGY LAWSON, EMILY ANN JOYNER, MAY GORDON LATHAM, ANN DAWSON MOHORNE, PHYLLIS LANCASTER, JEAN LEE KIMEL

*Second Row:* CLARA LEE JOHNSON, NORMA MITCHUM, JEAN MANN, JEAN LIGGETT, PEARL LITTLE, CATHERINE MERCHANT, LENORE MCKINNIE

*Third Row:* ELLEN TYE MOORE, BONNIE LYNN MOORE, FLOISE NELSON, NELLIE LEE, JEANE T. JOHNSON, MAE BELLE LEE

*Fourth Row:* DERITH MORGAN, JANE LEWIS, MARTHA NICHOLS, DOROTHY MILLER, DOROTHY MILLIKAN

# Hundred and Forty-Three



*First Row:* JEWEL WARD, JANET SKEEN, ZELDA MAE WOOD, BETTIE ELAINE WALL, MARY ELEANOR WARD, REBECCA TOLER, MARGARET TRIMBLE, GLORIA RAINES, LORRAINE SPRINGER, MARGARET SWAIM MEDLIN, DOROTHY SUE SMITH.

*Second Row:* MADGE PEACE, BETTY PICKETT, ELOISE ROCKETT, MARTHA SEDBERRY, NANCY TILLET, PRISCILLA SANDERS, SARA RAY, ALYNE ROSEBERRY, MARTHA RODWELL, JULIA VOGLER.

*Third Row:* JOYCE PERSOL, MRS. MARION O'CONNOR, MARJORIE SPENCER, CAROLYN SAWYER, PEGGY WHITTEN, MARY WINKLER, JANETTE WRIGHT, KATHERINE STEPHENSON, JOSEPHINE WYNN.

*Fourth Row:* EDNA EARLE WILLIAMS, BETTY PETTIGREW, MARTHA PINNER, LUCILLE WILLIAMS, NANCY SMITHERMAN, GENEVA SANDERS, DORIS SWAIM, JEAN SHOEMAKER.

*Fifth Row:* HELEN SCARBOROUGH, EMILY STALLINGS, MEVIS WILLIAMS, MADELINE PITTS, MARGARET SHAFFER.





## Book Two . . . Activities

AFTER OUR LABS



ARE OVER . . .



JANE WYCHE ADAMS, *President of Y. W. C. A.*



LOUISE BOATMAN, *President of Inter-Faith Council.*

## The "Y" Does It Again

"THE 'Y' IS DOING IT." This often-heard remark is a tribute to an organization which knows its job and is always in there punching. Every student who can read is made aware that the center of campus religious life is an active organization which is untiring in its efforts to contribute something to the life of each of us.

Jane Wyche Adams was president of the W. C. branch of the national Y. W. C. A. which has as part of its creed, "We . . . unite in the desire to realize a full and creative life through a growing knowledge of God." With this as their purpose, W. C. girls identify themselves with the college "Y" and become active in its program—a program broad in scope and influence.

Freshman members of the "Y" join one of three Freshman Clubs in which they learn about the college community and their responsibilities as members of it. These clubs undertake many and varied projects such as caring for groups of Greensboro children, giving Christmas parties for children from the underprivileged districts, and promoting improvements in campus life. "The Hanging of the Green" the Sunday night before Christmas holidays begin is a freshman tradition which calls forth a certain amount of work and an unlimited amount of fun. If fingers get pricked by holly and pine while wreathes are under construction, such wounds are forgotten in the excitement of singing carols around campus as the finished wreathes are presented to the dormitories.



The Sophomore Club and the Junior-Senior Club carry on a program which also combines labor and enjoyment. Some of this year's projects were: serving late breakfast for church-goers on Sunday mornings, collecting Christmas cards for soldiers, exchanging programs with other colleges, giving teas at examination-time, and giving students practical experience in leadership.

The Cabinet is the nucleus of the "Y." It is composed of the "Y" officers, the Director of Religious Activities (Miss Maxine Garner), and the chairman of the standing committees. The work of the cabinet is to coordinate the work of the whole "Y" and to support activities related to the "Y."

Students who are not actively affiliated with the "Y" benefit from its campus-wide program which includes Friday night vespers, weekly dormitory devotionals, and aid to the classes sponsoring University Sermons. One project which is particularly appreciated by all students is International Week-end when foreign students from neighboring colleges visit our campus.

Through study, worship, fellowship, and service, the "Y" endeavors to make religion meaningful and vital for every W. C. student. It seeks to interpret religion as constant growth and to give incentive, direction, and opportunity for that growth to each girl at the college.

The coordinating force in religious activities is the Inter-Faith Council which, as its name implies, endeavors to promote understanding and cooperation between the various denominations and faiths. The Council is composed of two representatives from each religious group. Louise Boatman was head of it this year, and under her guidance the Council has done a valuable piece of work.

## The Cabinet

*Floor:* MARY MOLING KIRKMAN, AGNES PETTIT, MARTHA DAVIS, MARY HINES BEARD, PEGGY PLONK, ELIZABETH COBB, DOTTY ARNETT  
*Second Row:* ELIZABETH CLAY, DR. COLLINGS, MISS WALBERG, SALLY WILCOX, MISS GARNER, HELEN PHILLIPS, JANE WYCHF ADAMS, MISS GIESE.  
*Standing:* JANE HARDAWAY, TOTO THIEN, LUCY STUBBS, LUCY CORBETT, HELFN SULLIVAN, EVELYN MOTLEY, BARBARA ANN SMITH, BETTY SEVERANCE, ANNA GILLESPIE



A DOLL'S HOUSE



# On the STAGE

FROM TRYOUTS to final curtain calls,

Playmaker productions are great events for the cast, technical crew, and audience. All the plays are acted, the sets built, the costumes made, and the lighting executed by students under faculty direction. And the anticipation and reception of any of their plays is sure-proof of the kind of talent we have on campus.

The first play this year was Ibsen's *A Doll's House* with Mary Childs as "Nora" and Mr. W. R. Taylor as director. It was followed by *Night Must Fall*; Anne Pitoniak and Mr. Richard Corson had the leads, and Mr. Corson directed. Barbara Sutlive played the title role in *Alice In Wonderland* under the direction of Miss Kathryn England.

ALICE IN WONDERLAND



ALICE IN WONDERLAND



ALICE IN WONDERLAND

# Nineteen Hundred and Forty-Three

Although Playlikers does an admirable job of keeping the students of Woman's College in touch with the legitimate stage, the major productions are not the stopping point for these energetic Thespians. On Hallowe'en night they had a spooky campus party for the "Little Old Lady" who haunts Aycock. A benefit performance, directed by Mr. W. R. Taylor, was given for the soldiers. The annual "Hecks-a-poppin'" brought down the house—a drastic occurrence in this day of building material shortage.

Lydia Taylor is automatically president of Playlikers as she is president of the honorary dramatic group, Masqueraders. The other officers of Masqueraders are: Anne Pitoniak, vice-president; Rachel Barrett, secretary; Mary Childs, publicity chairman; and Carolyn Wilson, business manager. The selection of new members for this group is based on the outstanding ability of the girls, whether in a dramatic or technical capacity. The tapping of new members is a rather frightening ceremony to the mere layman for it consists of the silent investing of those chosen with masks by a masked group; when they walk through the dining halls, one might expect "mystery meat" to rise and follow.

A W. C. chapter of Alpha Psi Omega, national honorary dramatic fraternity, was revived on campus this year. Members for this society are selected from among the outstanding Masqueraders.

"Teacher" ...  
costumes ...  
grease paint



LADIES IN RETIREMENT  
Official Photograph  
U. S. Army Air Forces



NIGHT MUST FALL



AFTER THE PERFORMANCE AT THE  
MAXTON-LAURINBURG AIR BASE.  
Official Photograph  
U. S. Army Air Forces



MISS ETHEL MARTUS, *Faculty Adviser*



RUTH WHITE, *President*

## Vim and Vigor... Fun and "Figger"

*C*OMPANY, HALT!" With the precision of seasoned militia, the columns of girls obey the commands of the officer. The little boys stand on the sidewalk staring. A truck driver narrowly escapes driving up a 'phone pole, as he gapes at these Amazons. Woman's College Company is on the march.

No one should be surprised that marching is the latest addition to the sports program offered by the Recreation Association which is in step with wartime. The R. A. offered sports to appeal to all kinds of muscles—disintegrated or just relaxed. There was everything from swimming and boating to basketball, baseball, and hockey. What we want to know is why they didn't flood the field and let us have ice-skating?

The two big events that end the year with a great show of muscle are Sports Day and the Gym-meet. Sports Day is the occasion when everybody participates in some sport even though it's only bridge, discus-throwing, or hopscotch. The climax of the day is the Student-Faculty baseball game which gives both teams a chance for vengeance. Gym-meet is the time when members of the Alexander, Barkley, Elliott, and Phillips League try to out cheer each other and to cheer their teammates on to victory.

In addition to League competition, awards are made on a dormitory basis for participation and winning teams. Happy the dorm that gets to turn its parlor into a trophy room.

Although the Recreation Association includes all girls who participate in sports, the heart of campus sports activity is the Advisory Council of the Recreation Association. This Council is responsible for

all the big sports events of the year and for the general events of the year and for the general plan of sports activities. It is the brain behind the muscle-building. Officers of the Association, a representative from each dorm, presidents of the athletic clubs, and the heads of sports make up this husky group.

Productions by the Council include such memorable fetes as the Barn Dance. Everyone drank tanks of cider, but the night watchman reported no arrests for insobriety. "Birdie-in-the-Cage" and "Shoo Fly Swing" proved to be as hep to the jive as "Strictly Instrumental."

At the end of the fall, winter, and spring seasons, the Council gives a big banquet for all those who have gone out for a sport. These banquets are really super jobs all done up with speeches, awards, floor shows, and ending in a general meleec. Some of the floor show units bear watching; vaudeville has come back, hasn't it?

The Council is in charge of the week-end cabin located several miles out from town. This cabin is a very popular refuge for students with frayed nerves and batteries that need recharging. If there's somebody in the crowd who can make good coffee, a good time is had by all. Bridge, sleeping, hiking, wood-carrying, fire-building, ball-shooting, and other indoor sports are enjoyed.

Various clubs are sponsored by the Cabinet. Boot 'n Spur (you guessed) rides, even though not to the hounds. The Dolphin and Seal Clubs are chlorined-water lovers, and present an annual pageant which is always well received. The Archery Club, the Clogging Club (the Zeigfield girls of W. C.), the Square Dance Club, and the Modern Dance Group are a few of our active (and we do mean it) organizations.

## The Cabinet

*Flour:* YOUNG, GABRIEL, DAVIS, ROY, WYGANT, PORTER.

*Seated:* FISHER, KELLAM, MISS MARTUS, NIFONG, WHITE, BULTMAN, MISS DAVIS, RISER, BITTICK.

*Standing:* ATKINS, KUPFFERER, ROTH, SCOTT, A. PALMER, M. PALMER, COOLEY, LEVIS, HOLLISTER, EMERSON, JOHNSON.



# Clubs

|                             |                  |
|-----------------------------|------------------|
| Alpha Kappa Delta . . . . . | RUTH THAYER      |
| Archery Club . . . . .      | TERESA ROWE      |
| Band . . . . .              | KITTY FRITZ      |
| Boot n' Spur . . . . .      | ANNA FISHER      |
| Botany Club . . . . .       | MARGARET JONES   |
| Buck and Wing . . . . .     | MARGARET WOOSLEY |
| Camp Counselors . . . . .   | HARRIET KUPFERER |
| Chemistry Club . . . . .    | DORAS DOWNEY     |
| Choir . . . . .             | JEAN BOOTH       |
| Classical Club . . . . .    | AUDREY MAY       |
| Dolphin . . . . .           | MARY PALMER      |
| Education Club . . . . .    | BETTY PIERCE     |
| Gamma Alpha Club . . . . .  | JANE KEISTER     |
| Glee Club . . . . .         | ANN WEBSTER      |
| Golf . . . . .              | VIRGINIA GECKS   |



# Clubs

Home Economics Club . . . . . LYDIA ANN WATKINS

International Relations . . . . . ELIZABETH JARDINE

Le Cercle Francais . . . . . MARY BRAMBLE

Masqueraders . . . . . LYDIA TAYLOR

Medical Technologist Club . . . . . MARY GRIFFITH WEST

Modern Dance . . . . . MARGARET ANN BITTICK

Music Education Club . . . . . HOLT PLEASANTS

Omicron Nu . . . . . FRANCES JOYNER

Quill Club . . . . . HAL MARCH

Sigma Delta Pi . . . . . JACQUELYN CARTER

Sociology Club . . . . . DOT LANCASTER

Speakers Club . . . . . SHIRLEY ELLIOTT

Square Circle . . . . . MARGUERITE LAUGHRIDGE

Square Dance . . . . . CHARLENE ROTH

## “On the Social Side . . .”

*W*ONDER what that swishing noise behind you is? Ooops! It's a toothbrush following you—with a girl on the end of it. But don't be alarmed—it's just initiation day at W. C., and all the societies . . . “What societies?” Well, say, you've really missed something. The four societies just about hog the social whirl at W. C., and everybody's happy about it—even the freshmen, who once a year become general cleaning women for upperclassmen for the benefit of tradition and the collective saddle shoes of their sisters.

Way back in 1893 the first two societies (Adelphian and Cornelian) were formed to encourage writing and debating among the students. Since that time, as the student body grew and two more societies (Aletheian and Dikean) were organized, the four groups have turned away from their literary beginnings and have become purely social organizations.





*Dorothy Furr*, CHIEF MARSHAL

# ADELPHIAN SOCIETY.



*Members:* JEAN RICKFET, CYNTHIA GRIMSLEY, DORIS CLARK, MARGARET STEPHENSON, EMMA LEE GIBSON, BETTY HOPKINS, AUDREY MAY, ANN HARDISON MCGOOGAN.

## Carolyn White, President

OH, ABOUT THE TOOTHBRUSH! Well, that happens at the beginning of every year. The freshman class is divided into four parts and meted out to the societies in order to keep democracy on the campus and to prevent the politics of sororities. One bright morning the freshmen awaken to the gentle hum of their favorite alarm clocks and stagger out in the hall enroute to a brisk cold shower, or a dental brush-off, or a splash in the face just for luck—depending on the time—when what should appear outside the door but a brightly-colored crepe paper ribbon and a card of directions for wear and tear. After chewing and digesting the contents of this card, the innocents begin to wonder what foul fate has subjected them to this indignity. With sad, expectant, shiny faces (no make-up is allowed) they search frantically for clothes to match their society colors, tie the ribbons in their hair, sling their books in a pillowcase, wear towels around their necks, and trudge out to meet their enemies—the upperclassmen—who have discovered that it is initiation day and who are on the warpath, eyes gleaming with anticipation.

The freshmen have been instructed to obey upperclassmen in their respective societies and to get in the gutter whenever their sisters appear; there-

BETTY SCOTT BARBER, *Treasurer*; MARGUERITE LAUGHRIDGE, *Corresponding Secretary*; JEAN HOLMES, *Recording Secretary*; MARY KING, *Inter-Society Representative*; BETTY DAHLIN, *Vice-President*.



CAROLYN WHITE, *President*

# ALETHEIAN SOCIETY.



*Marshals:* HELEN MARSHALL, CORNEILLE CARAWAY, BETTY DAVIS, BETTY COVINGTON, MOLLIE BOWIE, BETTY JOHNSON, HELEN COX, DOT HOKE.

# Carolyn Jordan, President

fore it's a long hard day for the initiates. They make more beds, sweep more floors (with that toothbrush we were talking about), write more love letters, sing more laundry cards, polish more shoes, and praise more Allah than they ever will again. But it's all in fun; and when six p. m. comes and the antics are over, the freshmen can hardly wait for the next year when it will be their time to walk on the sidewalks and have their shoestrings tied. At six-thirty a formal dinner completes the initiation, and plans are begun immediately for the four formal society dances of the year—the highlight of each society's program.

Weeks ahead of time invitations are sent out to neighboring towns, colleges, and army camps to round up eligible prospects. As soon as the answers come, laundry cards are filled out saying who has which dance with whose date and where. All this information is transferred later to cleverly-designed cards made by the dance committee. Another important job of this hard-working committee is the decoration of the gym Saturday afternoon before the dance. At this time, the old mats and trapeze jobs are set aside for the soft lights and shadows of "night life"; you'd never know the place—and who wants to? About four in the afternoon a tea dance is

FRANCES KEEL, *Inter-Society Representative*; CHASE JOHNSON, *Treasurer*; BETTY MAC BREEDEN, *Corresponding Secretary*; MARIE BELK, *Recording Secretary*; GRACE SLOCUM, *Vice-President*.



CAROLYN JORDAN, *President*



# CORNELIAN SOCIETY.

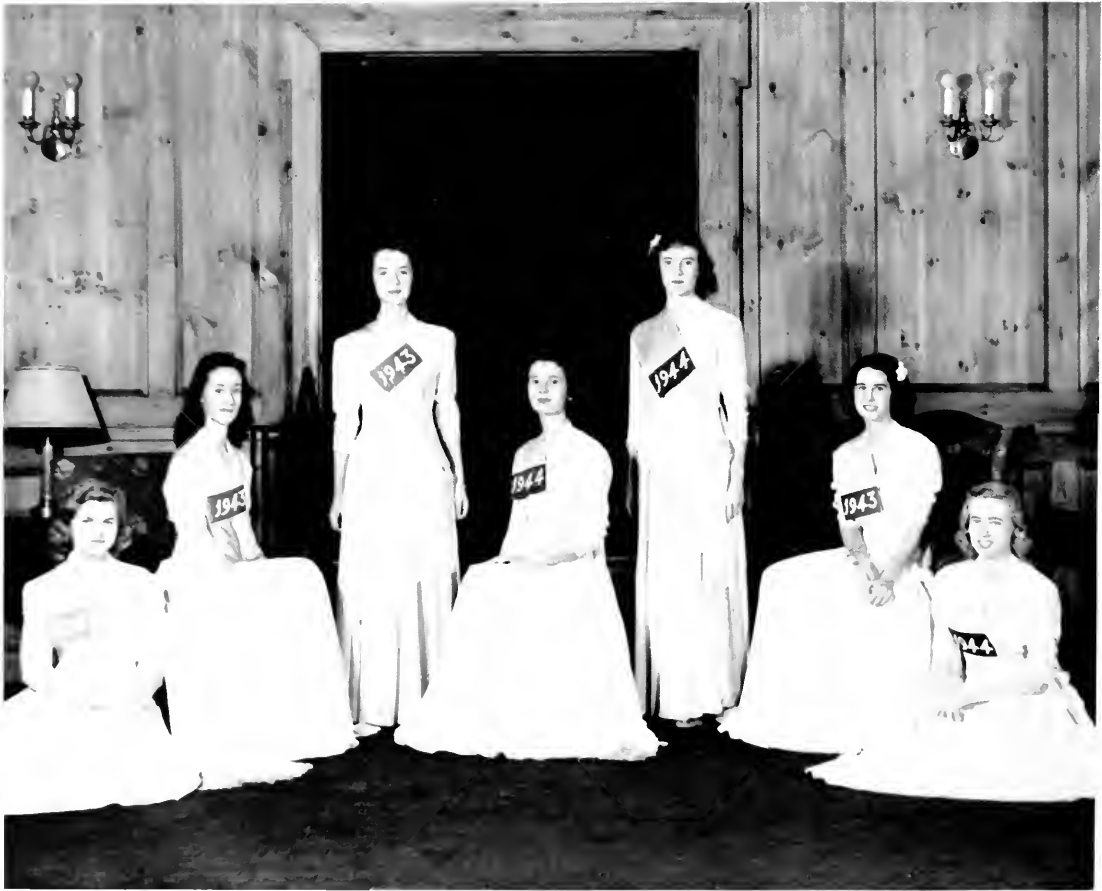

*Marshals:* AGNES PETTIT, ANN MUMFORD, JOSEPHINE DEES, BETTY LOU KILGORE, ANN GUILBERT, JULIA PEPPER, ANN CARTER.

# Esther Moore, President

held, usually in Spencer gameroom or the ballroom between Winfield and Weil. This dance is girl-break because some of the dates haven't arrived yet, and the boys enjoy the table-turning for a change. At dinner that night there is a pleasant hum of male voices in the dining halls—well, at least one or two have ventured in. Everybody is ready for the dance now, and between eight-thirty and nine o'clock the tuxedos and uniforms arrive to claim their shimmering party dresses and depart. Flowers are gone for the duration, but there are still such things as fun and excitement; and the society formals overflow with these.

Another feature of the society calendar is Sports Day, which comes in the spring and brings with it many pleasant things such as the end of gym classes and two baseball games in which Dr. Jackson, Dr. Graham, and certain faculty members participate. There are other events of the day—relay races, slow bike racing, tug-of-war, etc., that are lots of fun and give each society the opportunity to chalk up points in its favor. The competition is lively, and the society with the greatest number of points wins the day.

SARA SEARS, *Vice-President*; ROSEMARY HOLLAND, *Secretary*; ALISON RICE,  
*Inter-Society Representative*; KAY BISSELL, *Treasurer*.



ESTHER MOORE, *President*

# DIKEAN SOCIETY.



*Marbals:* FRANCES WAIN, BROCKETT WILKINS, ROWENA SUTTON, CATHERINE POWELL, CAROLYN SCARBOROUGH, MARGARET MOSS, DELICF YOUNG, MARY GRANDY.



# *Menefee Bennett, President*

Our four societies have cooperated with the W. C. Service League in trying to provide recreation for the hundreds of girls here on campus who have been rendered "dateless" by the Selective Service Act. One means has been to have huge bridge parties at which the card sharks may demonstrate their prowess and the gossipers may catch up with things—if they've missed anything. Another undertaking which has proved popular this year has been the series of informal teas which the different societies have held in Students' Building.

A lovely and capable girl is elected by the student body to serve as chief marshal, and each society chooses eight girls at the beginning of the year—three juniors and five seniors—to act as marshals at all the college lectures and concerts; looking very lovely in their long white dresses, these girls add sparkle to our festive occasions as well as skillfully performing a difficult job. Things run smoothly at Aycock most of the time, and the chief marshal and her assistants deserve a lot of credit for it. They are the tactful girls who keep the students from sitting in the townspeople's section and vice versa. Of course they enjoy getting all dressed up and looking pretty, but their feet get mighty tired and they really wear out evening sandals!

CAMILLA GRIFFIN, *Recording Secretary*; MARTHA WARREN, *Inter-Society Representative*; MARY LIB DOGGET, *Corresponding Secretary*; EMMA JO BEAM, *Vice-President*; IRMA SICGLOFF, *Treasurer*.



MENEFEE BENNETT, *President*





ELISE ROUSE WILSON, *Editor-in-Chief*



EMILY CROWELL, *Business Manager*

# The Nineteen Hundred and

IT'S WITH ASTONISHMENT that we, the staff, look upon this twenty-third volume of PINE NEEDLES—amazed that our ideas have become realities. Along with the ordinary run-of-the-mill difficulties which customarily beset a yearbook staff, we have had to cope with wartime priorities, wartime economy, and wartime shortages. We have many times been confronted with the answer "C'est la guerre" and have rearranged our plans accordingly.

BONNIE ANGIO, JEAN DICKY



RUTH SHULMAN



SUZANNE WALKER, NANCY KIRBY



MYRA CULPEPPER, WILMA MORTON

MISS TAYLOR, MISS DRAPER  
*Faculty Advisors*

CONSTANCE SWEENEY, MARGUERITE LAUGHRIDGE



Last fall we were forced to revise our original plans for the book and feeling that we could not have a "bigger and better" PINE NEEDLES this year, we decided not to sacrifice quality for quantity. Because of this decision the 1943 book has less pages than last year's; it also lacks some of the features customarily found in our yearbooks—such as pictures of all the clubs. We make no apology for this as the reason for our action is obvious; we merely wish to say that we acted impartially and tried to include those organizations affecting the greatest number of people on campus.

In spite of these omissions, we think you will like the book. For three years we have noted campus comments on the PINE NEEDLES, and the pleas most often heard have been for more snapshots, more informality, and more color. All of these pleas we have answered. We have not attempted to put out a perfect book according to conventional standards; our aim has been to give the campus what it has told us it wanted.

We sincerely hope you like it!

## Forty-Three Pine Needles



*Floor:* NORMAN, HODGIN, TAYLOR, SWEENEY, LOCKHART, HOPPERS, BROWN, HOLMES, WOODSON, CALVERT.  
*Seated:* GORDAN, HEATH, COBLE, MATTHEWS, WILSON, KIRBY, BASON, MOTLEY, HOLT.  
*Standing:* MADRY, EVANS, BATTLE, JONES, DRYSDALE, SLADE, DICKY, WALKER, CROWELL, WHITWORTH, ANGELO, GASTON, MASON, VINSON, SHULMAN, HOWELL, CALVERT.

# The CAROLINIAN of 1943

IS THERE a student newspaper at Woman's College? Right you are! The *Carolynian* for 1942-1943 has as its aim to reflect in its pages student life and student opinion in an effort to clarify and preserve the democracy existing at Woman's College—"Distinguished for Its Democracy." Truly a student enterprise, the paper is written, managed, and distributed weekly by some 120-odd students interested in the fields of journalism and advertising.

*Carolynian* has had a double duty this year. Besides trying to keep students informed about themselves and their college, *Carolynian* has tried to keep students somewhat informed about events on the home front and on world fronts. It has backed unreservedly student participation in the war effort which is centered in the College Service League. It has attempted to cooperate fully with the Government Office of War Information. It has, at the same time, tried to portray clearly all phases of student life.

If you should wander over to the basement of our beautiful Alumnae house some Tuesday or Wednesday night and had the courage to poke your head into the maelstrom which is the *Carolynian* office on these nights, either you would be told instantly and firmly that the PINE NEEDLES' office is down the hall and to the right or you would have time to hear five typewriters going full speed with associate editors shouting above them, "Make that a B-head with a 10-point lead"; or, "Recital story fell through—Miss So-and-So is going on a honeymoon instead"; or, "That story s(censored)s!" (quote the rewrite editor). Columnists dash in and then out again. Reporters type



PEGGY LINCOLN BATES, *Editor-in-Chief*



JEAN YATES, *Business Manager*

frantically on a last-minute story. The staff photographer comes in with the pictures which everyone immediately flocks around to see. The business manager and her efficient advertising manager calmly rake in ads and money from a circle of ad-gatherers.

And at 8 a. m. on Wednesdays and Thursdays the faithful printer (drafted as of January 23rd) comes for the copy which is proofread on Thursday afternoons and "put to bed" early Friday morning. Each Friday night after supper, for twenty-five weeks, students have found their *Carolynians* with the brown rotogravure *Collegiate Digest* shoved under their doors.

We have had our troubles this year, along with everyone else. Operating under a reduced budget we have had more four-page papers than ever before. We have wondered at times whether or not we were going to be able to take any more pictures, or, even if we took them, whether or not we could have them engraved. We have wondered why it is that we have trouble getting ads when there is a lot of news for one particular issue and still worse trouble getting news when there are a lot of ads for another issue. We have wondered if we would have to learn the printing business as well, if all our printers are drafted.

But *Carolinnian* has come through it all with a successful year—proof that you can't keep 120 good women down!

## *The Carolinnian Staff*



*First Row:* SIMMONS, BAZEMORE, STREET, HOOVER, SHULMAN, BROOKS, MORRISON, FLEMING, COONEY, ARNETT, LUPTON, ISREAL.  
*Second Row:* GORDON, BELK, COX, WILLIAMS, MARCH, BATES, KEARNFY, JOHNSON, SLOCUM, CHRISTENSEN, BRENNAN, DE VOE.  
*Third Row:* BROWN, WHEELER, MOOMAU, HARPER, RAGLAND, JOYCE, KNOTT, O'BRIEN, HARRIS, RISER, PETTIT, VAN SICKLE, FREDMAN, FAULK, HOWELL, DILTS, KATZENBERG, BARWICK, SWENEY, BASON, CARROLL.

# The CORADDI . . . 1943

"*H*ERE, ROOMMATE, do my math—a new *Coraddi's* out!"

With some such enthusiastic remark we receive each new issue of our literary magazine, and with avid eyes we read it only to discover that the girl down the hall is a short story writer ranking with Katherine Mansfield and that the blonde who sits behind us in Spanish 107 can really give with the onomatopoeia when it comes to writing poetry.

Margaret Jones, the *Coraddi* editor, has done a handsome job of giving the campus magazine back to the campus. Without relaxing the literary standards of the material appearing in the magazine, "Jonesie" has gotten out a quarterly "slick" that has brought a large number of new campus writers into the limelight.

"Jonesie" and May March, the mag's business manager, seemed to get much inspiration and many new ideas from the Collegiate Press Conference which they attended in Chicago, and thus *Coraddi* continues on the upswing in value and popularity.

Into the magazine has gone plenty of good hard work: endless chasing down of copy, and haranguing over what goes in and what stays out, copyreading, making up pages, and plaguing typists. The result of all this effort is cheering to the hearts of those concerned; the students' magazine is not only written by the students but is also read by the students.

The "readability" of the publication is heightened by the attractiveness of its covers which are simply super photos of interesting angles of student life—photos of the make-you-want-to-look-inside type. And the contents justify



MARGARET JONES, *Editor-in-Chief*



MAY MARCH, *Business Manager*



*Seated on Floor:* MARY FRANCES BELL, HARRIET McALLISTER, THORA ROSS, JOAN WEIL, JOAN FLANAGAN,  
 NANCY BARTON, HELEN VINSON, MARY MILLER McLEAN,  
*Second Row:* FRANCES GLAZE, RUTH SHULMAN, MARGARET JONES, NANCY KIRBY, BETTY GAINES, SHIRLEY MASON, MAY MARCH,  
*Last Row:* JANE BREADY, BILL NEW, SADIE SUGGS, ELIZABETH FERGUSON, HAL MARCH, SPENCE HARRINGTON, BARBARA HICKS,  
 NANCY MURPHY, CONSTANCE SWEENEY, NORMA HAFT, JOSIE TOMLINSON.

the interest thus aroused, for—inside—students find satisfaction for their diverse tastes. From Steinbeckian realism to delightful fantasy; from Dorothy Parker and Ogden Nash poetry to Keatsian romanticism and T. S. Eliot's free verse; from youth-in-war prose to literary criticism—*Coraddi* covers all.

The art work within the magazine is as diversified as the written material; there's everything from simple sketches to ultra-modern surrealism. By using illustrations done by students, *Coraddi* gives a further opportunity for creative expression.

The contributions to this publication do not come solely from the members of the staff as each issue brings to light the talent of some new campus writer. The page known as "Breaking Ground" keeps us posted on the interesting facts about and eccentricities of the new contributors—even "Anonymous" got a write-up in one issue! The majority of the contributions this year was poetical—a fact which should be significant as an indication of some sort of trend in the minds of students or is it merely the influence of soldier dances?

All in all, we can feel pretty sure that *Coraddi* is the starting post for many a future winner, so we'd better save all our copies—they may be valuable collectors' pieces some day.

# May Day, 1943

*I*NTO THE OLD SOUTH of the Civil War days came a beautiful queen and there was dancing and singing in her honor. As if by fate, there also came a handsome prince; and, as the old story goes, "they lived happily ever after." They met each other, we are told, over a punch bowl at a party where she was guest of honor on the first of May. In those days men wore tight-fitting trousers and women wore huge billowy skirts; such costumes made the guests a sight to behold when they danced a Virginia Reel. This little story of the queen, the prince, and the party furnished us with a theme for our May Day celebration this year.

Julia Pepper, the Queen of May, was attended by Sara Mundy Hamrick and Dorothy Furr as maids of honor. The other members of the Court were: Carolyn Jordan, Ann Hardison McGoogan, Betty Hopkins, Betty Johnson, Dorothy Odum, Ann Spivey, Elise Rouse Wilson, Ann Mumford, Georgia Mack Keeter, Gladys Sessoms, Josephine Dees, and Dorothea Severance, May Day Chairman.

The committee assisting Dorothea Severance were: Margaret Ann Bittick, dances; Barbara Johnson and Elizabeth Jackson, costumes; Holt Pleasants and Anna Bell, music; Pat Wooley, arrangements; Elizabeth Rogers, programs; Ann Pitoniak and Lydia Taylor, script; and Betty Dahlin, properties and publicity. Miss Ione Grogan was faculty adviser.

*Miss Julia Pepper . . .*





*May Queen, 1943*

May Day Coronation - DOROTHY SEVERANCE, Gastonia, N. C.



JULIA PEPPER, ... May Queen

DOROTHY FURR, ... Maid-of-Honor

SARA MUNDY HAMRICK, ... Maid-of-Honor

COURT

JOSEPHINE DEES

ANN MUMFORD

BETTY HOPKINS

DOT ODUM

BETTY JOHNSON

GLADYS SESSOMS

CAROLYN JORDAN

DOROTHY SEVERANCE

GEORGIA MACK KEETER

ANN SPIVY

ANN HARDISON MCGOOGAN

ELISE ROUSE WILSON

May

GLADYS SESSOMS, Fayetteville, N. C.



BETTY HOPKINS, Greensboro, N. C.





Maid of Honor: SARA MUNDY HAMRICK, Shelby, N. C.

# Court

BETTY JOHNSON, Clifton Forge, Va.



ANN HALDRISON MCGOVERN, Wake Forest, N. C.



GEORGIA MACK KETTER, Morganton, N. C.

ANN McLEOD, Washington, N. C.



ELISE ROUSE WILSON, Fayetteville, N. C.

At

JOSEPHINE DEES, Fremont, N. C.



ANN SPIVY, Rich Square, N. C.





CAROLYN JORDAN, Elizabethtown, N. C.

W. C.

DOT ODUM, New Bern, N. C.



Mad-of-Honor: DOROTHY FURR, Newton, N. C.



Miss: AMY BUNTING, Greensboro, N. C.



# The TOWN STUDENTS...

*T*HE GIRLS IN THESE PICTURES worked hard, and—thanks to their originality and diligence—the Town Students' Formal was strictly a success (of course we weren't surprised at that because the town students themselves are A-1). The girls who live off-campus are organized as the Town Students' Association which functions as does a campus hall unit and is represented as such in Legislature; however, it has its own Judy Board and a very attractive clubroom. This year the course of the association has been steered by: Dorothy Hendrix, President; Janice Hooke, Vice-President; and Eleanor Dare Taylor, Secretary-Treasurer.

# 'Round the Clock...





ALL OUT FOR VICTORY

1942







SCHOOL ZONE



PARKS







# STUDENT DIRECTORY—Continued

| Page No.   |              |
|--|--------------|
| Harris, Ann Lacy, Wake Forest  | 127          |
| Harris, Lenora, 419 Washington St. Greenville                        | 127          |
| Harris, Virginia Durham, 207 Hillcrest Ave. Fayetteville             | 127          |
| Harrison, Evelyn, Whitakers  | 127          |
| Harrison, Elizabeth, 223 Washington St. Plymouth                     | 45           |
| Harrison, Mamie Louise, 104 Edward St. Greenville, S. C.             | 95           |
| Hart, Rachel, 124 East Charlotte                                     | 95           |
| Hart, Nellie Blanche, Route 3, Oxford                                | 44           |
| Harward, Carolyn Newton, 613 S. Duke St. Durham                      | 95-127       |
| Hatch, Anne Elizabeth, 401 Pilot Ave. Fayetteville                   | 95-127       |
| Hatch, Mary Louise, Ender St. Sanford                                | 95-127       |
| Hatch, Ann Elizabeth, 474 West St. Annapolis, Md.                    | 19-127       |
| Hausner, Anna Rue, Box 449, Mount Airy                               | 45           |
| Hausner, Betty Jo, 227 Woodrow Ave. High Point                       | 45           |
| Hawley, Elizabeth Cobb, 109 N. William St. Goldsboro                 | 115          |
| Haves, Eleanor Elkin   | 127          |
| Haxman, Dorothy, 4809 Virginia Ave. Newport News, Va.                | 127          |
| Haynes, Alice Wayne, Welton  | 115          |
| Haynes, Grace Fraser, 625 Maple Ave. Salisbury                       | 95           |
| Haynes, Virginia Louise, 1006 West End Place, Greensboro             | 115          |
| Hazelnam, Florida, 104 Virginia Ave. Asheville                       | 127          |
| Haysman, Dorothy, 4809 Virginia Ave. Newport News, Va.               | 127          |
| Heinel, Louise Smith, 908 Edgewood Ave. Pelham Manor, N. Y.          | 45-127       |
| Heintz, Hazel Lou, Ayden   | 114          |
| Hendrix, Betty Lanelle, 616 Arlington St. Greensboro                 | 127          |
| Hendrix, Dorothy, 416 Arlington St., Greensboro                      | 45           |
| Hennessey, Carroll, Pinehurst  | 45           |
| Henning, Mary Ann, 427 S. 4th St. Albemarle                          | 114          |
| Herring, Rachel, 393 South St. Peekskill, N. Y.                      | 95           |
| Herbin, Jeanne Elizabeth, 525 Tate St. Greensboro                    | 127          |
| Herring, Rebecca, Raleigh Rd. Fayetteville                           | 95           |
| Herring, Rebecca, Route 6, Fayetteville                              | 95           |
| Hesse, Edith, 1607 Duncan Ave., Durham                               | 114          |
| Hessley, Robert, 1500 Edgemoor, Charleston, W. Va.                   | 115          |
| Hewitt, Mary Wood, 799 South St., Portsmouth, N. H.                  | 109-114      |
| Hick, William, 4809 Virginia Pk. Casags, Puerto Rico                 | 115          |
| Hick, Patricia, Pilot Mountain                                       | 115          |
| Hicks, Barbara, 3918 Livingstone Ave., N. W. Washington, D. C.       | 115-127      |
| Hicks, Frances Helene, 403 Oakridge Ave. Fayetteville                | 127          |
| Hicks, John, 304 S. 11th St., Greensboro                             | 115          |
| Hicks, Myrtle, 111 Hillsboro St., Franklinton                        | 95           |
| Higgins, Eva Viola, Webster  | 95           |
| Higdon, Joseph, 465 W. 4th St., Greensboro                           | 95           |
| Higdon, Mary, 465 W. 4th St., Greensboro                             | 95           |
| Higham, Ann, Randleman Rd. Box 152, Greensboro                       | 95           |
| Higman, Charles, 1400 Henderson Rd., Greensboro                      | 115          |
| Higman, Helen, 3120 Massachusetts Ave., Southern Pines               | 115          |
| Hill, Julia Raedala, Revere, Cottage, Silver Hills, New Albany, Ind. | 115          |
| Hill, Lillie, Yadonville   | 115          |
| Hill, Pauline, Yorkville   | 115          |
| Hill, Ruth Evelyn, Smithfield  | 95           |
| Himel, David, 220 1/2 Hillcrest Rd., Framingham, Mass.               | 115          |
| Blton, Hilda E., Walkertown  | 95           |
| Hines, Margaret, Elize, Reynolds Rd. Winston-Salem                   | 127          |
| Hinley, Jennie, 1217 S. 7th St., Savannah, Ga.                       | 95           |
| Hines, Miriam, 2102 N. 23rd St., Wilmington                          | 95           |
| Hinsaw, Mary, 2800 Lexington   | 115          |
| Hinsaw, Miriam Alice, 3700 E. Bessemer Ave., Greensboro              | 127          |
| Hinson, Jean Dornes, 174 8th Ave., Cranton                           | 127          |
| Hinton, Mary Ellen, 109 W. High St., Chapel Hill                     | 115          |
| Hipp, Martha Elizabeth, 402 Victoria St., Greensboro                 | 115          |
| Hobbs, Mary E., 146 W. 4th St., Greensboro                           | 115          |
| Hodgins, Arthur, 150 Allen St., Buffalo, N. Y.                       | 115-127      |
| Hodson, Margaret Frances, 1007 Bellevue St., Greensboro              | 115          |
| Hoffman, Mary Elizabeth, 1074 W. Main St., Greensboro                | 115          |
| Hoffman, Margaret Carolyn, Route 1, Guilford County                  | 115          |
| Hoffman, Gavynne, Elerbe   | 46           |
| Hogg, Mac, Greensboro  | 46           |
| Hobbs, Lois, Route 3, Greensboro                                     | 114          |
| Hobbs, Dorothy, 1022 N. Mount St., Springfield, Mass.                | 47-127       |
| Holcombe, Jane Garland, Cottondale Park, Fayetteville                | 47           |
| Holden, Lorena Gray, 202 J. 2nd St. Apts., Greensboro                | 127          |
| Holliman, Mary, 72 Irving Park Manor, Greensboro                     | 127          |
| Hollingsworth, Ruth, 623 Park Ave. B, Goldsboro                      | 19-47        |
| Hollingsworth, John, 623 Park Ave. B, Goldsboro                      | 19-47        |
| Holloway, Margaret F., 625 Hill St. Rocky Mount                      | 47           |
| Holmes, Anne Lanier, Care Mrs. E. P. Holmes, No. 12 Hawkins          | 115          |
| Holmes, Barbara Gibbs, 311 N. 3rd St., Wilmington                    | 115          |
| Holmes, James, 90 E. 1st St., Greensboro                             | 18-115       |
| Holmes, Jean Barbara, 206 E. 3rd St., Burlington                     | 115-127      |
| Holmes, Mary Louise, North Elm St., Lumberton                        | 95           |
| Holmes, Rosalie, Snow Hill   | 95           |
| Holmes, Sarah Poole, 304 Aberdeen Terrace, Greensboro                | 95           |
| Holmstrom, Eleanor Elime, 202 Ferguson Ave., Hilton Village, Va.     | 115          |
| Holt, Betty Morris, 1103 Brookwood, Burlington                       | 115-127      |
| Holt, Margaret, 1509 W. Park Dr., Greensboro                         | 127          |
| Holt, Margaret, 934 Bramley Rd., Charlotte                           | 95           |
| Holt, Mary Elizabeth, Route 1, Greensboro                            | 45-115       |
| Honeycutt, Margaret Green, 720 N. Bloodworth St., Raleigh            | 46           |
| Honeycutt, Martha Elizabeth, Route 1, Stanfield                      | 45-115       |
| Hood, India Richards, 605 Fairmont St., Greensboro                   | 21-95-127    |
| Hood, Helen, 40 E. Walnut St., Lenoir                                | 115-127      |
| Hope M. Elaine, 1506 Monese Ave. Scranton, Pa.                       | 115          |
| Hopkins, Betty E., Forsyth Rd., Edgefield, Greensboro                | 6-47-109-127 |
| Hopkins, Frances, 419 W. Depot St., Concord                          | 47           |
| Hopper, Sarah, 234 Washington St. Leaksville                         | 95-115       |
| Hornaday, William, 1011 1/2 11th St., Charlotte                      | 109-127      |
| Hornitz, Betty, 442 Newbern Ave. Raleigh                             | 115          |
| Horse, Esther, Robinsonville   | 127          |
| Hossain, Philip, 445 S. 11th St., Greensboro                         | 127          |
| Hovis, Martha Ann, 308 W. Washington Ave. Bessemer City              | 127          |
| Howell, Betty Deane, Seaboard  | 127          |
| Howell, Margaret Elaine, Liddington                                  | 127          |
| Howell, Nancy Frances, 40 E. Woodland Ave. Asheville                 | 47-159-127   |
| Howe, Jennie, 118 Altondale Ave. Ant. A. Charlotte                   | 133          |
| Hoy, Walter, 126 W. 4th St., Charlotte                               | 95           |
| Hovie, Grace Harris, Route 2, Henderson                              | 115          |
| Hubbard, Janet, 2105 Oak Ave., Newport News, Va.                     | 95           |
| Hudson, John, 642 W. Washington St., Greensboro                      | 115          |
| Hudson, Charles, 883 Boulevard East, Weehawken, N. J.                | 48           |
| Hudson, Mary, 102 Morehead St. Morikant                              | 49           |
| Huffman, Mildred, 105 Riverside Dr., Morganton                       | 95           |
| Hughes, Alice, 529 W. 5th St., Greensboro                            | 49           |
| Hughes, Anne G. Route 1, New Bern                                    | 95           |
| Hughes, Elizabeth, 111 1/2 N. 7th St., Greensboro                    | 95           |
| Hume, Charlotte Selick, Apt. 3, Irving Park Manor, Greensboro        | 115          |
| Hunkley, Eva Ruth, Route 1, Rempert                                  | 127          |
| Hunter, L. Marie, 220 W. East Orange, N. J.                          | 114          |
| Hunt, Margaret Elizabeth, 426 S. Main St. Lexington                  | 49           |
| Hunter, Audrey Adair, 740 Ridge Blvd., Brooklyn, N. Y.               | 114          |
| Hunter, William S., 1400 W. 4th St., Greensboro                      | 127          |
| Hunter, Mary Frances, 3206 Park Rd., Charlotte                       | 127          |
| Hunter, Thelma S., 1400 W. 4th St., Greensboro                       | 127          |
| Hunt, Julie Hunter, 2538 Selynn Ave., Charlotte                      | 114          |
| Huss, Lillian Roberts, 1915 Kenwood Ave., Charlotte                  | 127          |
| Hutton, Betty, 602 W. Gaston St., Greensboro                         | 127          |
| Hvatt, Nancy, 607 Irving St., Winston-Salem                          | 127          |

|   |                  |
|---|------------------|
| Hyatt, Nancy, 607 Irving St., Winston-Salem                       | 127              |
| Ingram, Nancy Hall, Livesville                                    | 127              |
| Irby, Elizabeth, 128 1/2 328, Balboa, Canal Zone                  | 115              |
| Irving, Frances, 5011 Woodbine Ct., Greensboro                    | 127              |
| Irwin, Elizabeth, 101 1/2 1st St., Charlotte                      | 125-127          |
| Irsell, Irene, 944 Walker Ave., Greensboro                        | 115-127          |
| Ivey, Elizabeth, 2004 1/2 Pec Dee Ave., Albemarle                 | 125-127          |
| Jackson, Elizabeth, 307 Fifth St., Gastonia                       | 47               |
| Jackson, Marilyn, 34 Nairn Place, Newark, N. J.                   | 129              |
| Jackson, Mildred, 516 S. Aycock St., Greensboro                   | 49               |
| Jackson, Nancy Lee, 314 W. Thruway, Salisbury                     | 96               |
| Jacobs, Virginia, 107 Craven St., New Bern                        | 48               |
| James, Alice, 301 W. Church St., Lumberton                        | 96               |
| James, Mary Elizabeth, 223 Hammond St., Rocky Mount               | 95-116-149-86-93 |
| Jank, Martha Anne, F. Harder St., Graham                          | 115              |
| Jarvis, Lorna, Moyock   | 115              |
| Jeffers, Susan Clark, 208 Irving Park, Greensboro                 | 127              |
| Jennings, Mary Anne, 1623 Dilworth Rd. W., Charlotte              | 127              |
| Jennette, Jean, 218 Mitchell Ave., Salisbury                      | 127              |
| Jesnak, Martha Anne, F. Harder St., Graham                        | 115              |
| Jermine, Edina Mae, 315 E. Chestnut St., Goldsboro                | 127              |
| Johnson, Arlene, Route 3, Mount Airy                              | 127              |
| Johnson, Barbara Goodwin, 902 W. 7th St., New York, N. Y.         | 17-19-48         |
| Johnson, Betty, 124 Alleghany St., Clifton Forge, Va.             | 49-152-167       |
| Johnson, Betty G., Route 1, Lillington                            | 96               |
| Johnson, Betty Louise, 1605 Rolling Rd., Greensboro               | 96               |
| Johnson, Clara Lee, 302 Vance St., Greensboro                     | 96-113           |
| Johnson, Clara Lee, Route 1, Lillington                           | 134              |
| Johnson, Cora, 414 Greenville St., Greensboro                     | 127              |
| Johnson, Susan Elizabeth, Mayodan                                 | 134              |
| Johnson, Irma Louise, Route 4, Box 34, Marion                     | 127              |
| Johnson, Catherine, Care Captain, Johnson, W.C.N.C.U., Greensboro | 115              |
| Johnson, Edna E. T. 403 McGlohan St., Ahsokke                     | 127              |
| Johnson, Katherine Richardson, 220 E. 10th St., Scotland Neck     | 96               |
| Johnson, Lola Mae, 1402 Hankin St., Wilmington                    | 96               |
| Johnson, Margaret, 1906 Branch St., Winston-Salem, 7-49-96-161    | 127              |
| Johnson, Mary Frances, 1704 Friendly Rd., Route 7, Greensboro     | 49               |
| Johnson, Ann, 1228 W. 4th St., Winston-Salem                      | 145              |
| Johnson, Sylvia Hope, 500 Church St., Greensboro                  | 127              |
| Johnson, Betty Rosemond, King St. Hillsboro                       | 127              |
| Johnson, Dorothy E. B. 1215 E. 24th St., Brooklyn, N. Y.          | 127              |
| Johnson, Edna Anne, 19 Westgate Rd., Asheville                    | 96               |
| Jones, A. J., 2nd St., Greensboro                                 | 96               |
| Jones, Carolyn, 110 Johnson St., High Point                       | 127              |
| Jones, Carolyn Tyson, Route 1, Kingston                           | 127              |
| Jones, Elizabeth, 105 W. 2nd St., Plymouth                        | 96-127           |
| Jones, Doris, Route 1, Greensboro                                 | 115              |
| Jones, Frances, 1000 S. Walnut St., Wilmington                    | 127              |
| Jones, Frances Earle, Plymouth                                    | 127              |
| Jones, Frances, 1667 Craven St., New Bern                         | 127              |
| Jones, Katherine Isabel, 1001 S. Craven St., New Bern             | 127              |
| Jones, Frances Lee, 302 Vance St., Greensboro                     | 114              |
| Jones, Margaret Elizabeth, Route 1, Reidsville, 48-63-162-163     | 127              |
| Jones, Marsden Alfred, 203 E. Tallough Dr., Greenville, S. C.     | 127              |
| Jordan, Carolyn Huntington, Elizabethtown                         | 49-153-169       |
| Jordan, Carolyn Huntington, Elizabethtown                         | 49-153-169       |
| Jordan, Frances, 3150 E. 5th St., Greensboro                      | 127              |
| Jordan, Nancy Young, 510 Lee St., Gastonia                        | 127              |
| Jordan, M. E., 1409 S. 3rd St., Greensboro                        | 127              |
| Jorgensen, Jean, 141 E. 44th St., New York, N. Y.                 | 114-127-161      |
| Joynes, Emily A., 630 Fountain Place, Burlington                  | 134              |
| Joyner, Frances S., Route 2, Wilson                               | 127              |
| Joyner, Margaret, 2628 E. 4th St., Greensboro                     | 127              |
| Juste, Dorothy Elizabeth, Turn of River Rd., Stamford, Conn.      | 127              |
| Justice, Catherine, Canton  | 49               |

|   |              |
|---|--------------|
| Kale, Joyce Elmore, 1511 Sixteenth St., Greensboro        | 127          |
| Kalsh, Sheila, 1107 W. Market St., Greensboro             | 127          |
| Kassler, Ethel Edna, 544 Victoria Ave., Gaffney, S. C.    | 114-127      |
| Kay, Elizabeth, 105 W. 2nd St., Philadelphia, Pa.         | 96-161       |
| Kearney, De Lon, 612 Sylvester St., Rocky Mount           | 96           |
| Kearney, Robert, Rocky Mount                              | 96           |
| Keefer, Harriet Ann, Morganton                            | 115          |
| Keefer, Catherine, Care Student, Morganton                | 45-127       |
| Kelley, John, 108 E. Washington Ave., Rock Hill, S. C.    | 95           |
| Keller, George, 1617 S. College Park Dr., Greensboro      | 96           |
| Kellam, Mary Frances, 1509 Lokewood Ave., Durham          | 16-96-145    |
| Keller, Moelle, Route 3, High Point                       | 115          |
| Kelley, Jean  | 127          |
| Kelly, Betty, 401 Edgeview Dr., Greensboro                | 96           |
| Kelly, Frances Boyd, Route 1, Salisbury                   | 96           |
| Kelly, Mary Juliet, 406 S. Mendehall St., Greensboro      | 96           |
| Kelso, Sue, 1417 York St., Waxedale                       | 127          |
| Kendall, Eleanor, Johns                                   | 115          |
| Kendrick, Richard, 3rd Belmont St., Greensboro            | 96           |
| Kenyon, Sara Piner, Manor                                 | 127          |
| Kepler, Ruth Elizabeth, Route 1, Cleveland                | 127          |
| Kessel, Robert, 1000 W. 2nd St., Greensboro               | 96           |
| Kesler, June Virginia, 443 Tate St., Greensboro           | 96           |
| Ketchum, Ethel, 220 E. 10th St., Greensboro               | 127          |
| Keizer, Jean, 502 Elm Ave., Greensboro                    | 96-154       |
| Kilgore, Betty, 105 E. Linden Blvd., Brooklyn, N. Y.      | 115          |
| Kilgore, Margaret Lee, Route 1, Lumberton                 | 115          |
| King, Herbert, 620 W. 10th St., Greensboro                | 115          |
| Kimbrough, Olive, Ansonville                              | 96-127       |
| Kimel, Jean Lee, 301 Cascade Ave., Winston-Salem          | 127          |
| King, Mary, 502 W. 10th St., Greensboro                   | 115          |
| King, Mildred, 245 S. Main St., Greensboro                | 127          |
| King, Mary Hayes, 1709 Micanopy Ave., Miami, Fla.         | 96           |
| King, Mary Elizabeth, 102 W. Winston-Salem                | 127          |
| King, Ellen, Grace St., Paoli                             | 127          |
| King, John Blackwell, Pelham                              | 127          |
| King, Howard, 1011 N. 7th St., Wilmington                 | 19-96-99-161 |
| King, Mildred Elizabeth, 608 Tarboro St., Rocky Mount     | 96           |
| King, Nancy, 275 E. 2nd St., York                         | 127          |
| King, Rachel St. Pauls                                    | 96           |
| King, Sarah, Route 1, Armfield Farm, High Point           | 96           |
| Kinlaw, Margaret, 112 S. S. 2nd St., Greensboro           | 96           |
| Kirby, Emmalee Elizabeth, 1103 W. Market St., Greensboro  | 96           |
| Kirby, Nancy, 4601 Clark St., Charlotte, 87-97-99-158-159 | 127          |
| Kirkland, Martha, Balboa, Raleigh Rd., Wilson             | 96           |
| Kirkman, Jean   | 127          |
| Kirkman, Mary, 1434 Pleasant Garden                       | 96           |
| Kirkman, John, 1434 Pleasant Garden                       | 97-118       |
| Kirschner, Elaine, 139 E. Market St., York Pa.            | 127          |
| Kirschner, Mary Elizabeth, 139 E. Market St., York Pa.    | 127          |
| Kirkland, Frances, 315 Chestnut St., Montclair, N. J.     | 127          |
| Kirkland, Frances, 315 Chestnut St., Montclair, N. J.     | 127          |
| Knott, Betty Sue, Route 2, Belton, S. C.                  | 127          |
| Knott, Carolyn, Route 2, Oxford                           | 96           |
| Knox, Mary Frances, Oxford                                | 96           |
| Knowers, Miriam, 700 S. Church St., Rocky Mount           | 96           |
| Knox, Barbara, 602 W. 11th St., Charlotte                 | 96           |
| Knox, Sarah Ruth, Chapel Hill                             | 127          |

|   |              |
|---|--------------|
| Koonee, Nell Russell, 2013 Myrtle Ave., Raleigh               | 97           |
| Kowitz, Irene, 2232 W. Greenway, Greensboro                   | 127          |
| Kossov, Irene, 2001 Ocean Parkway, Brooklyn, N. Y.            | 114          |
| Kost, Ruth, 602 Aycock St., Raleigh                           | 127          |
| Kramer, Judith, 177 St. Ann St., New York, N. Y.              | 97           |
| Kupferer, Harriet J., 666 E. 23rd St., Paterson, N. J.        | 53-145       |
| Kutzbick, Arela, 104 Oak Dr., Cantonville                     | 53           |
| Lackey, Aurelia, Route 3, Lenoir                              | 114          |
| Ladner, Charlotte, 12 New St., Paulsboro, N. J.               | 53           |
| Lain, Marguerite Eleanor, 273 S. Woodgrove Ave., W. Englewood | 127          |
| Lamb, Billy Joe, Randleman                                    | 128          |
| Lambert, Carmel Cecil, 810 English St., High Point            | 97           |
| Lancaster, Dorothy Baker, 107 W. St. John St., Farris         | 97           |
| Lancaster, Olga Phyllis, 1100 Eighth St., Durham              | 134          |
| Landrums, Emogene, Route 2, Box 10, Franklin                  | 128          |
| Laney, Martha Kendrick, 701 S. Wayne St., Monroe              | 128          |
| Lanus, Wilfred, 501 Hammond St., Rocky Mount                  | 52           |
| Lanzham, Gerude   | 128          |
| Lanus, Martha, 1226 Fort Bragg Rd., Fayetteville              | 128          |
| Latham, Barbara Ruby, 115 S. Jenkins St., Oneida, N. Y.       | 114          |
| Latham, Vern, 110 Morningside Rd., Verona, N. J.              | 97           |
| Lachman, Mrs. Sara Sheppard, 305 Tate St., Greensboro         | 53           |
| Leach, Mary Louise, 171 S. Newport News, Va.                  | 114          |
| Latham, May Gordon, 2009 Renbow Rd., Greensboro               | 134          |
| Laughridge, Elizabeth Hannah, Old Fort                        | 129          |
| Laughridge, Marguerite, Marion, W. Va.                        | 53-151-158   |
| Laws, Elizabeth, Oxford Rd., Henderson                        | 115          |
| Lawson, Peggy Louise, Weldon                                  | 114          |
| Lazarus, Louise Cecelia, 831 Oakland St., Hendersonville      | 97           |
| Leach, Mary Louise, W. End Ave., Statesville                  | 127          |
| Leach, Mary Louise, Troy                                      | 127          |
| Leary, Dorothy Collette, Route 1, Cana                        | 128          |
| Leary, Elizabeth, 190 E. 20th St., Raleigh                    | 128          |
| Leazar, Frances Mc., 2332 24th St. S. E., Washington, D. C.   | 128          |
| Leche, Mrs. Frank J., 4126 H. H. Harris Ave., Raleigh         | 128          |
| Lecker, Flora Nancy, 1616 Garden Terrace, Charlotte           | 97           |
| Ledden, Gertrude McCullough, 324 Gordon St., Sanford          | 128          |
| Lee, Anne, 274 S. 11th St., New York, N. Y.                   | 128          |
| Lee, Dorothy Mae, 185 E. Corbin St., Concord                  | 128          |
| Lee, Hazel, 1662 E. 8th St., Smithfield                       | 128          |
| Lee, Jeanne Eleanor, 200 W. Raleigh St., Smithfield           | 128          |
| Lee, Jennie Rebecca, 450 W. Gaston St., Greensboro            | 128          |
| Lee, Marie Helene, 107 W. 4th St., Rocky Mount                | 114          |
| Lee, Margaret, Route 1, Waxhaw                                | 93           |
| Leeper, Mary Eunice, Heddente                                 | 128          |
| Leifovich, Ruthie, Route 1, Winston-Salem                     | 96           |
| Leigre, Josephine Pickens, 903 Mauney Ave., Gastonia          | 115          |
| Leitch, Mary, 230 W. 10th St., Greensboro                     | 128          |
| Lelsham, Carolyn Dean, 123 Brooks Ave., Raleigh               | 97           |
| Leigh, Mary Betty   | 127          |
| Leitch, Betty Jean, 305 McCulloch St., Greensboro             | 115          |
| Leitch, Christine, 1065 Westwood Dr., High Point              | 97           |
| Leitch, Marie Louise, 101 Fayetteville                        | 127          |
| Leitch, Mary Louise, 101 Fayetteville                         | 127          |
| Leitch, Kathryn, Second Ave., Lexington                       | 128          |
| Leitch, Dorothy Imogene, 707 St. Johns Rd., Baltimore, Md.    | 97           |
| Leitch, Josephine, 704 St. Johns Rd., Baltimore, Md.          | 97-98        |
| Lewin, Doris Efflor, 309 Sunset Dr., Greensboro               | 115          |
| Levin, Daniel, 1700 W. 7th St., Greensboro                    | 127          |
| Levin, Donna M., 1109 Grayland St., Greensboro                | 128          |
| Levin, Jane, 1200 Woodcroft Ave., Wilmington                  | 127          |
| Levin, Marie Louise, 100 S. 2nd St., Greensboro               | 5-13-14      |
| Levin, Mary Ellen, Route 2, Box 529, Greensboro               | 128          |
| Levin, William, 1134 S. 2nd St., Rocky Mount                  | 128          |
| Leviston, Estelle, 130 Woodrow Ave., High Point               | 128          |
| Leung, Adele, 880 De Grou Ave., Newark, N. J.                 | 53-128       |
| Lewis, Arden, Jersey, Wadesboro                               | 128          |
| Lewis, Mary Martin, 910 N. Eugene St., Greensboro             | 128          |
| Lewis, Mary Louise, 1771 Kensington Ave., Greensboro          | 128          |
| Lindsley, Helen Marguerite, 183 Church St., Wilmington        | 55           |
| Linvile, Jane Jessip, Kernersville                            | 128          |
| Little, Margaret Evelyn, Kannapolis Rd., Concord              | 128          |
| Little, Elizabeth, 235 1/2 W. 10th St., Greensboro            | 128          |
| Little, Pearl Southerland, Ansonville                         | 134          |
| Livie, Virginia Lee, 3020 Belvedere Ave., Charlotte           | 128          |
| Llewellyn, Sylvia, 268 E. 4th St., Greensboro                 | 128          |
| Lloyd, Betty Sue, Elford                                      | 128          |
| Llewellyn, Sylvia, 268 E. 4th St., Greensboro                 | 128          |
| Llochtart, Sara Moffitt, 1808 Beverly Dr., Charlotte          | 115-159      |
| Loor, Jane Mozelle, Route 2, Box 73A, Concord                 | 97           |
| Lover, Frank, 215 W. 20th St., Lexington                      | 97           |
| Lover, Vivian Patis, 407 W. Center St., Lexington             | 97           |
| Loman, Max, 100 W. 2nd St., Greensboro                        | 96           |
| Loman, Nettie, Leona, Guilford County                         | 128          |
| Long, Ann Sturges, 814 W. End Blvd., Winston-Salem            | 109-115      |
| Long, Elizabeth, 710 Walnut St., Greensboro                   | 116          |
| Long, Rachel Elizabeth, Bahama                                | 54           |
| Longest, Hilda, 710 Walnut St., Greensboro                    | 116          |
| Lore, Ruth Carolyn, 505 S. 5th St., Smithfield                | 97           |
| Lore, Mary Eugenia, 505 S. 5th St., Smithfield                | 97           |
| Lort, Ann Eugenia, Box 9, Firehold, N. J.                     | 54           |
| Lovatt, Constance Elba, 23 Tallman Ave., Nyack, N. Y.         | 128          |
| Love, Aurilla, 206 W. Chrichton, Elizabeth City               | 55           |
| Love, Jennie Harris, 611 W. Kensington Ave., Charlotte        | 55           |
| Love, Mary Elizabeth, 206 W. Ehringham St., Elizabeth City    | 128          |
| Love, Bonnie, 1707 Wrentham Ave., Greensboro                  | 128          |
| Love, Billie, Route 2, Graham                                 | 128          |
| Low, Cornelia Stevens, Centuria Rd., Chester, Va.             | 19-115       |
| Lowery, Anne, 1106 E. 5th St., Washington, D. C.              | 128          |
| Lowman, Edith Irene, 2003 Rolling Rd., Greensboro             | 128          |
| Loyd, Francis, 308 E. 2nd St., Greensboro                     | 128          |
| Lowry, Martha Johnston, 223 Friendly Rd., Greensboro          | 128          |
| Lowry, Katherine, Route 1, Charlotte                          | 128          |
| Lowry, Nan, Waxton  | 128          |
| Lumpkin, Margaret Catherine, 12 Vine St., Franklinton         | 128          |
| Lutz, Helen, 218 W. 11th St., Greensboro                      | 128          |
| Lutten, Ann Henrietta, 412 E. Walnut St., Goldsboro           | 87-97-99-161 |
| Lutten, Lena Henrietta, Liberty                               | 128          |
| Lyell, Sylvia, 1717 S. Main St., Greensboro                   | 128          |
| Lynch, Jean Gwendolyn, Route 1, Flat Rock                     | 116          |
| Lyell, Sylvia, 1717 S. Main St., Greensboro                   | 128          |
| Lynch, Patricia, 128 Helen St., Binghamton, N. Y.             | 116          |
| Lyons, Laura Anne, 43 Poyser St                               |              |

STUDENT DIRECTORY—Continued

Table with 2 columns: Name and Page No. Includes entries like McGee, Eugenia Gertrude, 194 Washington Lane, Concord, 125-128; McGee, Gary, 205 S. College St., Greensboro, 125-128; McGowan, Mrs. Ann Harison, 224 Lee Ave., Wadesboro, 58-167.

Table with 2 columns: Name and Page No. Includes entries like Mace, Elizabeth Carron, 619 Ann St., Beaufort, 123-128; Madson, Wilma, Route 2, Cleveland, 100-100; Madry, Ruby Frances, Rich Square, 56-150; Madson, Dorothy, 209 W. Fifth St., Lexington, 128-128; Madson, Virginia S., Main St., Lexington, 128-128.

Table with 2 columns: Name and Page No. Includes entries like Morrison, Wilma Louise, Route No. 2, Hendersonville, 116-116; Morrow, Caroline Kirk, Gastonia, 128-128; Morton, Helen Marie, Madison, 128-128; Mosley, Josephine, 415 New Bern, 59-59.

Table with 2 columns: Name and Page No. Includes entries like Moring, Charles, 209 S. Main St., 128-128; Morison, Mary, 215 Salisbury Ave., 128-128; Morrison, Margaret, 1415 9th St., Hickory, 128-128; Morrison, Joseph, 215 Salisbury Ave., 128-128; Morrison, Margaret, 1415 9th St., Hickory, 128-128.

Table with 2 columns: Name and Page No. Includes entries like Persol, Joyce Yvonne, 284 E. Salisbury St., Asheboro, 102-102; Pilley, Mary Elizabeth, Seaboard, 102-102; Pineda, Rosa, Pantego, 102-102; Pinkston, 600 S. Church St., Salisbury, 90-90.

Table with 2 columns: Name and Page No. Includes entries like Pipers, John, 113 1/2 North Ave., Durham, 61-61; Pittard, Jane, Nelson, Va., 128-128; Pittman, Emme Carolina, Route No. 2, Lumberton, 128-128; Pizant, Madeline Viola, South Ash Ave., Newton, 131-131; Pleasant, Rosebud, Star Road, Danville, Va., 128-128.

# STUDENT DIRECTORY—Continued

|   | Page No |
|---|---------|
| Robinson, Vivian Eden, Summerfield, 103                             |         |
| Rockett, Elouise Ann, Blacoe, 115                                   |         |
| Roards, Edward, 144 Neck, 126                                       |         |
| Rodwell, Martha Gardner, Washington Ave. Weldon, 115                |         |
| Roelke, Edna, 2100 York St., 126                                    |         |
| Rogert, Priscilla Alden, 411 Warren Ave. Spring Lake, N. J. 65      |         |
| Rogers, Christine, Fremont, Va. 120-128                             |         |
| Rogers, Eugene, 315 Park Dr. Raleigh, 128                           |         |
| Rogers, Katherine, 251 Solvan Rd., Greensboro, 128                  |         |
| Rosam, Mrs. Lettie Haman, 128                                       |         |
| Rogers, Peggy Elizabeth, Riverside Dr. Fair Hill, 128               |         |
| Rogerson, Kathryn Riche, 500 Pittsboro St. Chapel Hill, 128         |         |
| Roine, Alvia, 618 N. Fifth St., Wilmington, 103                     |         |
| Rosa, Anna, 300 Warren St., Greensboro, 65                          |         |
| Rosenberg, Alysie, 4224 Oakland Ave., Greensboro, 125               |         |
| Rosenzweig, Peter, 6751 Harvey Ave., Merchantsville, N. Y., 120     |         |
| Ross, Betty Elaine, Box 154, Bessemer City, 126                     |         |
| Ross, Jean, Norwood, 66-143   |         |
| Ross, Thora, 307 Bay St., Belhaven, 66-143                          |         |
| Rotha, Charline, 77 Pigeon, Waynesville, 66-145                     |         |
| Rothgeb, Cele, 1550 Treddell Dr., Raleigh, 128                      |         |
| Rothrock, Patricia, 207 E. Pine St., Mount Airy, 128                |         |
| Rouse, Helen, Route 2, Warsaw, 128                                  |         |
| Rouse, Helen Louise, 205 N. Main St., Farmville, 128                |         |
| Rouse, Mary Emma, 1201 E. Holly St., Goldsboro, 128                 |         |
| Routh, Betty Jean, Guilford College, 128                            |         |
| Routh, Jo Ellen, 225 E. Salisbury, Aeshboro, 128                    |         |
| Rowe, Terresia Morris, 1812 13th Ave. Hickory, 128                  |         |
| Row, Barbara, 180 Christopher St., Asheville, N. J., 103-145        |         |
| Roy, Ruth Adams, 1612 Evans St., Morehead City, 121                 |         |
| Roycroft, Helen, Coates, 121  |         |
| Royce, Elsie, 2045 E. 1700 Pine St., Lumberton, 121                 |         |
| Rucker, Joyce Ellorise, 311 Thompson St., Shelby, 121               |         |
| Ruehl, Ruth, 103  |         |
| Rudisill, Sylvia, 204 N. Plum St., Lincolnton, 121                  |         |
| Ruffin, Barbara Dare, 911 Branch St., Wilson, 121                   |         |
| Ruffner, Lillian, 128   |         |
| Russell, Martha Ains, 600 E. Main St., Thomasville, 121             |         |
| Russell, Marge, 409 Northridge St., Newark, Del., 121               |         |
| Ryan, Patricia Ann, 168 N. Wayne St., Lee Gardens, 128              |         |
| Ryan, Arlington, Va., 128   |         |
| Rye, Mary, Chesnee, S. C., 128                                      |         |
| —   |         |
| Sabston, Doris LeGwyn, Jacksonville, 103                            |         |
| Sabin, Sylvia, 247 E. S. Charlotte, 103                             |         |
| Samet, Edith, 121   |         |
| Sams, Helen, 938 Henderson Rd., Asheville, 103                      |         |
| Sanger, Sylvia, 128   |         |
| Sanders, Helen Reed, Roxboro, 103                                   |         |
| Sanger, Irene, Club Blvd., Durham, 128                              |         |
| Sanford, Barbara, 332 Worcester St., N. Grafton, Mass., 129         |         |
| Sanford, Mary Glenn, 206 McLaurin Ave., Lumberton, 121              |         |
| Sarratt, Janet, 409 Lexington St., 121                              |         |
| Satterly, Mary Council, 409 Fourth St., Spencer, 121                |         |
| Satterly, Mary Ellen, 2003 S. High St., High Point 17-49-67-61, 121 |         |
| Sawyer, Carolyn, Swan Quarter, 121                                  |         |
| Sawyer, Martha, 312 N. Road St., Elizabeth City, 5-66               |         |
| Sawyer, Mary Lou, 208 N. Caldwell St., 5-66                         |         |
| Sawyer, Polly Ann, 1026 W. Fifth St., Charlotte, 129                |         |
| Saxton, Charles, Star Route, Asheville, 104                         |         |
| Scer, Alicia, 103   |         |
| Scarborough, Carolyn Ayers, 504 S. Union St., Concord 103-136       |         |
| Scarborough, Helga, Star Route, Box 269, Greensboro, 103            |         |
| Scheil, Sue Ellen, Conover, 103                                     |         |
| Scheit, Evelyn, 191 E. W. Patterson, N. J., 103                     |         |
| Schleuter, Ellen Hop, 3400 Monroe St., Columbia, S. C., 121         |         |
| Schlösser, E. Natalie, 30 Eastchester Rd., New Rochelle, N. Y., 103 |         |
| Schoha, Ruth E., 64 Prospect St., Greenwich, Conn., 104             |         |
| Scholes, Evelyn, 1910 Elizabeth Ave., Winston-Salem, 128            |         |
| Schrim, Kathryn, 1907 Lindell Rd., Greensboro, 86                   |         |
| Scott, Adelaide Neal, 905 S. Hawthorne Rd., Winston-Salem, 128      |         |
| Scott, Elizabeth, 305 E. South St., Greensboro, 128                 |         |
| Scott, Frances Everett, 326 W. Front St., Statesville, 120          |         |
| Scott, Helen, 415 N. Queen St., Winston, 104-145                    |         |
| Scott, Billie Monte, Mary Hill, 97                                  |         |
| Scrages, Sarah, 500 English St., High Point, 120                    |         |
| Sern, Lillian, 1108 S. Lexington Ave., Asheville, 104               |         |
| Seary, Susan, Grant, 67   |         |
| Sears, Sara, Pickett Farm, High Point, 67-155                       |         |
| Seaver, Henry, 1127 Charlotte Highway, Monroe, 104                  |         |
| Seeberry, Martha Brigman, 302 N. Randolph St., Rockingham, 125      |         |
| Seeburg, R. C., 103   |         |
| Seemans, Gladys, 1193 Arsenal Ave., Fayetteville, 17-67-80-126      |         |
| Seiner, Virginia, Valdele, 128                                      |         |
| Seitz, Cecylia Lee, 791 E. East Spencer, 121                        |         |
| Severance, Dorothea, Clemens, 116 W. Third Ave., Gastonia, 6-67-116 |         |
| Severance, Cecil Elizabeth, 116 W. Third Ave., Gastonia, 104-141    |         |
| Severance, Jane Fleming, 25 Westpark Ave., Asheville, 121           |         |
| Sevell, Lydia, 2509 Berkeley Pl., Greensboro, 125                   |         |
| Shackford, Mary Ann, 1108 Court Apt., Washington N. C., 133         |         |
| Shaffer, Peggy, No. 1 Green Court Apt., Washington N. C., 133       |         |
| Shain, Arthur, 124 Lafayette Blvd., N. E. Atlanta, Ga., 129         |         |
| Shaw, Amy, Route 2, Greensboro, 129                                 |         |
| Shaw, Anne Mtr., Box 111, Leaksville, 104                           |         |
| Shaw, Eleanor B., 207 Harbor St., Rocky Mount, 129                  |         |
| Shaw, Ellen Meredith, East 10th St., Scotland Neck, 129             |         |
| Shaw, Phillips Albert, 411 Fairmont Blvd., Garden City, 129         |         |
| L. I. N. Y.   |         |
| Sherrill, Irene, Yadkinville, 104                                   |         |
| Sherrill, Margaret, Box 85, Mt. Airy, 66                            |         |
| Sherrill, Virginia, 126   |         |
| Sherrill, Mary Eleanor, 1801 Hedgewood Place, Charlotte, 104        |         |
| Sherrill, Sarah Josephine, Mount Airy, 121                          |         |
| Sherrill, Dorothy, 72 N. Main St., Scotland Neck, 121               |         |
| Shinn, Malvena, Mount Airy, 66                                      |         |
| Shinn, Dorothy, 414 W. Washington St., Greensboro, 121              |         |
| Shoaf, Hilda, Lexington, 121  |         |
| Shoemaker, Jean, 522 W. End Blvd., Winston-Salem, 125               |         |
| Shoemaker, Robert, 1340 W. End Ave., Goldsboro, 125                 |         |
| Shuford, Elva, 1002 13th Ave., Hickory, 121                         |         |
| Shuldrup, Helen, 1717 H. Hickory, 121                               |         |
| Shulman, Sara, 61 N. Main St., Cliffside, 121                       |         |
| Shuford, Sara, 651 W. 18th St., New York, N. Y. 67-158-159-161      |         |
| Sigmond, Dorothy, 72 N. Main St., Scotland Neck, 121                |         |
| Sigmon, Lorraine Lucille, 6 Castie St., Asheville, 104              |         |
| Sier, Frances Louise, Jordan St., Siler City, 129                   |         |
| Sier, Edna, 1340 W. End Ave., Goldsboro, 125                        |         |
| Silverstein, Marilyn, 128 E. Fisher, Greensboro, 125                |         |
| Sittler, Edna, 1717 H. Hickory, 121                                 |         |
| Simmons, Patricia Jane, Pilot Mountain, N. C., 104-161              |         |
| Simon, Emmie, Route 2, Box 56, Monroe, 104                          |         |
| Simon, Clarence Edward, 72 N. Main St., Ridgewood, N. J., 104       |         |
| Simon, Jo Morton, Route 4, Box 74, Oxford, 133                      |         |
| Simon, Margaret, 128 E. Fisher, Greensboro, 125                     |         |
| Simon, Margaret Angie, 606 Scott Ave., Greensboro, 129              |         |
| Sinclair, Annie Louise, West End, 121                               |         |
| Singletary, Betty, Rocky Mount, 129                                 |         |
| Sisk, Harriet Healy, Irving Park Manor, Greensboro, 104             |         |
| Sisk, Betty, 121  |         |
| Skinner, Nancy Ann, Kingston, 133                                   |         |
| Slade, Mary W., Hamilton, 104-139                                   |         |
| Sloan, Betty Lou, 393 Avery Ave., Morganton, 120                    |         |
| Sloan, Cecylia, 377 Franklin St., 120                               |         |
| Sloan, Jean Gray, 62 Main St., Hilton Village, Va., 120             |         |

|   | Page No |
|---|---------|
| Sloan, Nelle Cooke, Market, 120   |         |
| Sloan, Marie, 2525 Marked St., Wilmington, 19-67-153-161                  |         |
| Smokey, Gladys, 152 E. Elizabeth City, 129                                |         |
| Smiley, Shirley, 1910 Fairview Rd., Raleigh, 129                          |         |
| Smith, Eileen, 243 Madison, 129   |         |
| Smith, Anne Ruth, Route 1, Lumberton, 123                                 |         |
| Smith, Barbara Ann, 221 S. Myers St., Charlotte, 104-141                  |         |
| Smith, George, 2315 W. Beryl Pl., Front, N. Y., 129                       |         |
| Smith, Clarence June, 514 Dochester Ave., Middleburg, Ky., 129            |         |
| Smith, Gertrude, 423 Madison, 129   |         |
| Smith, Doris Olivia, 1019 Guilford Ave., Greensboro, 129                  |         |
| Smith, Dorothy Blava, 23 Lindley St., Reidsville, 125                     |         |
| Smith, Dorothy Sue, 700 Holt Ave., Greensboro, 129                        |         |
| Smith, Dorothy Wilma, Route 1, Fremont, 68                                |         |
| Smith, Helen Irene, Troy, 129   |         |
| Smith, Jane, 2408 Vine St., Greensboro, 68                                |         |
| Smith, Katherine V., 1428 E. 7th St., Charlotte, 104                      |         |
| Smith, Joseph, Box 454, Mount Airy, 104                                   |         |
| Smith, Margaret Carolyn, Cape Duke Power Co., Cliffside, 129              |         |
| Smith, Margaret, 1804 Perry Ave., Wilmington, 68                          |         |
| Smith, Marie H., Varina, 128  |         |
| Smith, Marjorie Elizabeth, Rockingham, 129                                |         |
| Smith, Martha Belle, Park Hill, Ayer, 129                                 |         |
| Smith, Mary Jean, 400 S. Aycock, Greensboro, 129                          |         |
| Smith, Myrtle Sue, 206 W. Main St., Benson, 129                           |         |
| Smith, Ruby Gladys, Route 1, Siler City, 129                              |         |
| Smith, Sarah Long, Route 3, Box 454, Mount Airy, 129                      |         |
| Smitherman, Nancy, 1144 S. Hawwood Rd., Winston-Salem, 125                |         |
| Smuthson, Sara Ellen, Box 7148, Asheville, 121                            |         |
| Snell, Angela DePout, 204 Mammoth Rd., Scarsdale, N. Y., 129              |         |
| Snyder, Betty Brandt, 206 Boyden Rd., Salisbury, 104                      |         |
| Snow, Evelyn Ann, Cameron, 129  |         |
| Snow, Susan, 203 W. Gray, E. Winston-Salem, 129                           |         |
| Sofley, Nancy, 249 Cumberland Ave., Asheville, 129                        |         |
| Solomon, 621  |         |
| Soley, Myrtle, Route 4, Box 108, Whiteville, 129                          |         |
| Solomon, Frances, 2211 Buena Vista Rd., Winston-Salem, 129                |         |
| Sothers, Lillian, 121   |         |
| Sorell, Ingeborg Barrett, Wake Forest, 129                                |         |
| Sorell, Mary Ann, 518 Edgemoor Lane, Chapel Hill, 129                     |         |
| Soubrier, Patsie, Saxe, Kenilworth, 129                                   |         |
| Spaugh, Irene, Route 3, Lexington, 129                                    |         |
| Spaulding, Patricia, Stephentown, N. Y., 129                              |         |
| Spaur, Virginia, 109 S. Peyton Ave., 121                                  |         |
| Spears, Dorothy Ellen, Route 3, Fayetteville, 121                         |         |
| Spence, Julia, La Grange, 129   |         |
| Spence, John, 102 E. 12, La Grange, 129                                   |         |
| Spencer, Lou Evelyn, Route 2, Booneville, 129                             |         |
| Spencer, Margorie, Frassy Creek, 133                                      |         |
| Spencer, Roger, 229 Broadway, 16-19-49-129                                |         |
| Sperr, Joy, Route 4, Charlotte, 121                                       |         |
| Sperry, Fred, 211 Columbia St., Greensboro, 121                           |         |
| Sprall, Dorothy Harris, 205 W. Second Ave., Lexington, 129                |         |
| Stacy, Elizabeth Cole, Ruffin, 129  |         |
| Staden, 89  |         |
| Stafford, Nellie Jane, Guilford College, 89                               |         |
| Stahel, Irene, Woodland College, 89                                       |         |
| Stallings, Emily Marie, Route 1, Harrisburg, 129                          |         |
| Stanfield, Frances, Route 6, Greensboro, 133                              |         |
| Stanfield, Robert, 323 Broadway, Durham, 129                              |         |
| Stanley, Kathryn, 202 Government Rd., Salisbury, 129                      |         |
| Stanley, Sadie, 407 W. Washington, D. C., 129                             |         |
| Stark Joan Augusta, 151 Woodland Dr., Huntington W. Va., 129              |         |
| Stark Marilyn Mae, 119 Amherst St., Buffalo, N. Y., 69                    |         |
| Starnes, Virginia, 211 Henderson St., 129                                 |         |
| Staring, Flossie, Pine Level, 129   |         |
| Starling, Josephine, Woodland, Cascade, Va., 106                          |         |
| Stanton, Christine Elizabeth, Route 1, Flat Rock, 129                     |         |
| Stanton, Doris May, 209 S. 9th St., Morehead City, 129                    |         |
| Stanton, Mary, 129  |         |
| Staton, Helen, 704 N. Allen St., Charlotte, 128                           |         |
| Stearns, 121  |         |
| Stein, Elms, Church St., Burlington, 128                                  |         |
| Stegall, Cora Belle, Marshville, 121                                      |         |
| Stenhouse, 215 S. Boulevard, Place Bloomsden, N. J., 120                  |         |
| Stephens, Nell Alice, 201 Riverside Dr., Box 89, Morganton, 120           |         |
| Stephens, Edie, 121 W. Henderson St., 120                                 |         |
| Stephenson, Katherine Ellis, Garysburg, 133                               |         |
| Stephenson, Margaret, Rider, Elm Dr., Penitentiary 6-68-150               |         |
| Stern, Lillian, 1108 S. Lexington Ave., Asheville, 104                    |         |
| Sternberger, Mildred, 805 Summit Ave., Greensboro, 129                    |         |
| Stevens, Clark, Burt, 129   |         |
| Stevens, John, 211 Virginia, 129  |         |
| Stewart, Doris, 1934 E. 14th N. William St., Henderson, 105               |         |
| Stewart, Phyllis Jean, 712 Montauk Ave., High Point, 69                   |         |
| Stewart, Phyllis Jean, 712 Montauk Ave., High Point, 69                   |         |
| Stinson, Elizabeth, 447 Springdale Ave., Winston-Salem, 105               |         |
| Stinson, Mildred, 903 S. Ridge Ave., Kannapolis, 129                      |         |
| Stinson, Elizabeth, 115 S. Wake, Durham, 129                              |         |
| Stone, Mary Virginia, 1203 Walker Ave., Greensboro, 129                   |         |
| Storv, Ailie, 281 E. Market St., Greensboro, 129                          |         |
| Stone, Barbara Elaine, 411 N. Gregson St., Durham, 129                    |         |
| Stone, Corinne, Box 52, Charlotte, 129                                    |         |
| Stover, Myra Katherine, 28 W. Woodrow St., Belmont, 129                   |         |
| Stover, Nancy Dell, 1699 Raeford Rd., Fayetteville, 129                   |         |
| Stovry, Ailie, 281 E. Market St., Greensboro, 129                         |         |
| Stough, Dolores, 2821 Hampton Ave., Charlotte, 129                        |         |
| Stout, Carolyn M., 207 Highway Dr., Greensboro, 105                       |         |
| Stowe, Myra Katherine, 28 W. Woodrow St., Belmont, 129                    |         |
| Street, Carol Montgomery, 545 Oaklawn Ave., Winston-Salem, 129            |         |
| Streeter, Edna, 121   |         |
| Strick, Gertrude, 67 Ellington St., East Orange, N. J., 129               |         |
| Strickland, Alice Brewer, Box 87, Steadman, 69                            |         |
| Strickland, Betty, 1904 S. Fourth St., Greensboro, 129                    |         |
| Strickland, Phyllis Jean, 712 Montauk Ave., High Point, 69                |         |
| Strickland, Phyllis, 712 Montauk Ave., High Point, 69                     |         |
| Strong, Eleanor Reynolds, 316 E. Blvd., Charlotte, 129                    |         |
| Stroupe, Doris Margaret, 217 Minton Ave., Hamlet, 105                     |         |
| Strow, Doris, 201 S. Southern Slope Drive, Mulberry, N. J., 121           |         |
| Stubs, Lucy Motte, 221 Church St., Sumter, S. C., 121-141                 |         |
| Stuber, 121-141   |         |
| Studebaker, Anna, Carrboro, 105   |         |
| Styron, Mae Elizabeth, Capovena, N. Y., 121-141                           |         |
| Sturck, 121-141   |         |
| Sullivan, Phyllis Jean, 123 Ash St., New Bedford, Mass., 129              |         |
| Sumner, Betty Jane, Elm St., Cheryville, 129                              |         |
| Sumner, Doris, 121 Lindell Rd., Henderson, N. C., Mt. Olive, 129          |         |
| Summerset, Elizabeth, 315 N. Jackson St., Salisbury, 129                  |         |
| Supplier, Ruth Evelyn, 207 E. Atlantic Ave., Haddon Heights, N. J., 69    |         |
| Sully, Barbara, 428 E. 53rd St., Savannah, Ga., 121-142-143               |         |
| Sutton, 69-153  |         |
| Sutton, Mary Frances, 61 Dick St., Fayetteville, 129                      |         |
| Sutton, 69-153  |         |
| Swaig, Margaret L., 1811 Ewell St., Greensboro, 133                       |         |
| Swan, Marie, 1311 Ewell St., Greensboro, 133                              |         |
| Swart, Doris, 201 S. Southern Slope Drive, Mulberry, N. J., 121           |         |
| Swecker, Joe Adair, Box 684, Baden, 129                                   |         |
| Sweeney, Constance, 618 Buena Vista Ave., Rocky Mount, 68-158-159-161-163 |         |
| Swindle, Margarette, Partego, 121   |         |
| Swisher, J. P., 121   |         |
| Swisher, J. P., 121   |         |

|  | Page No |
|--|---------|
| Taylor, Pauline Shields, Aulander, 69  |         |
| Taylor, Catherine Vincent, Justamere Farm, Greensboro, 106                   |         |
| Taylor, Elizabeth, 268 N. Broadway, Greensboro, 120                          |         |
| Taylor, Eleanor Lee, Apt. 3, 206 N. Mendenhall St., Greensboro, 129          |         |
| —  |         |
| Taylor, Ellen Hines, Hamilton, 105-129                                       |         |
| Taylor, Hazel, 205 Hanley St., Harrington, Del., 105-129                     |         |
| Taylor, Elizabeth, 121 S. Main St., New Bern, 129                            |         |
| Taylor, Julia Hathaway, Justamere Farm, Greensboro, 106                      |         |
| Taylor, Katherine, 305 Vance Ave., Kannapolis, 105                           |         |
| Taylor, Lucy M., Sawh Hill, 105  |         |
| Taylor, Lydia, 235 84th St., Brooklyn, N. Y., 69-143                         |         |
| Taylor, Marguerite Lou, 41 E. 2nd St., Framingham, Mass., 129                |         |
| Taylor, Nancy, 219 W. Liberty St., Salisbury, 105                            |         |
| Taylor, Sallie, Mountain Home, Tenn., 69                                     |         |
| Teague, Emily, 235 Gull St., Sanford, 129                                    |         |
| Teague, Kate, Fairmont, 129  |         |
| Teague, Peggy, 402 Church St., High Point, 129                               |         |
| Teeter, Martha, Route 3, Mooresville, 100                                    |         |
| Teigz, Kathryn Lucile, 439 Sherwood Place, Norfolk, Va., 129                 |         |
| Thalheim, Rosalie Anne, 25 Morris St., Hamden, Conn., 129                    |         |
| Thayer, Juanita, 1132 Montauk Ave., High Point, 105                          |         |
| Thayer, Sarah Holt, 109 Central Terrace, Burlington, 71                      |         |
| Thies, Blanche, 54 Providence Rd., Charlotte, 105                            |         |
| Thies, Coline Box 384, Davidson, 121-141                                     |         |
| Thomas, Anne, 2721 N. Maryland Ave., Milwaukee, Wisc., 121-129               |         |
| Thomas, Emmene, 608 High St., Burlington, 129                                |         |
| Thomas, Margaret Egleston, 301 Brooks Ave., Raleigh, 129                     |         |
| Thomas, Nelson, 301 Brooks Ave., Raleigh, 129                                |         |
| Thomas, Mildred, Route 1, Morrisville, 121                                   |         |
| Thomasian, Jane Taylor, Roanoke Rapids, 129                                  |         |
| Thompson, Betty, 401 Gray Ave., E. Winston-Salem, 129                        |         |
| Thompson, Helen Mae, Eband, 129  |         |
| Thompson, 129  |         |
| Thompson, Mary Glenn, 312 Vance St., Hamlet, 129                             |         |
| Thompson, Mary Katherine, 158 Sunset Dr., Hempstead, N. Y., 129              |         |
| Thompson, Mary Matilda, Main St., Whitakers, 129                             |         |
| Thompson, Mary, 2131 S. Tillery St., Rocky Mount, 71                         |         |
| Thorn, Bertha, Mountain Park, 121  |         |
| Thornton, Margaret Jean, 201 N. Virginia St., Goldsboro, 129                 |         |
| Thorn, 71  |         |
| Thorp, Mildred Clay, 600 Sycamore St., Rocky Mount, 105                      |         |
| Threlk, Nancy, Timberlake, 121   |         |
| Threlk, 121  |         |
| Tiley, Frances Allen, 6 N. Woodworth St., Raleigh, 121                       |         |
| Tilton, 121  |         |
| Todd, Virginia, 155 Old Post Rd., Fairfield, Conn., 71                       |         |
| Toer, Evelyn, 301 S. Tillery St., Rocky Mount, 71                            |         |
| Toler, Beulah, 1306 Collier Drive, Greensboro, 129                           |         |
| Tolhurst, Kay, 58 Carroll Rd., E. Hartford, Conn., 121                       |         |
| Tomlinson, 121   |         |
| Tomlinson, Gertrude D., 403 Hillcrest Dr., High Point, 105                   |         |
| Tomlinson, Jose Chapman, 900 W. Lee St., Wilson, 129                         |         |
| Tomlinson, Ruth, 412 Main St., W. W. New Brighton, Staten Island, N. Y., 129 |         |
| Torch, Belle Jeanburg, 129   |         |
| Trimble, Margaret, 605 E. Hill St., Greensboro, 133                          |         |
| Trivette, Edith, Country Club Rd., Winston-Salem, 129                        |         |
| Troxon, 129  |         |
| Trosper, Alice, Route 2, Box 327, Greensboro, 129                            |         |
| Trotter, 129   |         |
| Tucker, Harriett Elizabeth, 508 W. Main St., Asheoke, 129                    |         |
| Tucker, Joanna, 5722 First St., W. W. Washington, D. C., 129                 |         |
| Tuley, 106   |         |
| Tuloch, Jane Cornish, Box 331, Mayodan, 106                                  |         |
| Tull, 106  |         |
| Turlington, Dorothy, 110 N. William St., Goldsboro, 129                      |         |
| Turner, Bettie Jean, Lagren Hotel, Asheville, 129                            |         |
| Turner, 121  |         |
| Turner, Nan Patterson, Mt. Airy, 121   |         |
| Turner, 121  |         |
| Turner, Ruth Amanda, Waynesville, 106  |         |
| Turner, Mary Westcott, Box 114, Beaufort, Fla., 106                          |         |
| Turner, Philip, 1018 Belmont Ave., Fayetteville, 17-19-130                   |         |
| Tyson, Clarice Dixon, Roxboro, 129   |         |
| Tyson, Mary Thorne, 203 Grimmersburg St., Farmville, 121                     |         |
| —  |         |
| Uden, Edith, Boulevard Dr., Asheville, 106                                   |         |
| Ulrich, Adele Celeste, 3013 Oak Hill Ave., Baltimore, Md., 129               |         |
| Underwood, Edna, 2807 State St., Durham, 129                                 |         |
| Underwood, Doris, 211 S. St., Winston Park, Charlotte, 129                   |         |
| Underwood, Marjorie Carroll, 510 Jefferson St., Raleigh, 129                 |         |
| Upchurch, Billie Bertie, 390 Broad St., Oxford, 16-19-106-129                |         |
| Upham, Mary Bryant, 81 Cedar View Ave., Raleigh, 106                         |         |
| —  |         |
| Vail, Edith Lorraine, Route No. 2, Pikeville, 106                            |         |
| Van Bibber, Florence H., 1619 Fifth Ave., Huntington, W. Va., 129            |         |
| Van Hook, Doris, Route No. 4, Danville, Va., 129                             |         |
| Vann, Emily, Griffith Rd., Box 704, Monroe, 10-129                           |         |
| Vann, Mary Alice, Griffith Rd., Monroe, 10-129                               |         |
| Van Sickle, Carol Shelly, 84 Cedar View Ave., Ridgewood, N. Y., 120-151      |         |
| Van Sien, Margaret, 407 W. Fifth Ave., Gastonia, 106                         |         |
| Van Story, Lola Kate, 306 Benview Ave., Lenoir, 129                          |         |
| Vanner, Colin, 900 Haywood St., Greensboro, 129                              |         |
| Vander, 121  |         |
| Vincent, Barbara, Star Route, Roanoke Rapids, 129                            |         |
| Vinson, 129  |         |
| Vinson, Helen Elizabeth, 214 College St., Mount Airy, 105-159-163            |         |
| Vogel, Julia Etta, 442 Gorrell St., Greensboro, 129                          |         |
| Voss, 106  |         |
| Vreeland, Phyllis, 1018 Belmont Ave., Fayetteville, 17-19-130                |         |
| —  |         |
| Waddell, Betty Carolyn, Fair Bluff, 129                                      |         |
| Waddell, Margaret, Apt. B, 208 Broad Street, Greensboro, 129                 |         |
| Wade, Marie, 408 S. Orange Ave., Dunn, 121                                   |         |
| Wager, Gladys Alma, 206 University Dr., Chapel Hill, 121                     |         |
| Wagner, 121  |         |
| Wagner, Annie Mae, Brown's Summit, 106                                       |         |
| Wagoner, 106   |         |
| Wain, Frances, Granite Quarry, 121-156                                       |         |
| Wate, Elizabeth C., 1502 Broad St., Camden, S. C., 121                       |         |
| Water, 129   |         |
| Water, 121   |         |
| Waldrop, Carolyn Rhew, 111 Broad St., New Bern, 129                          |         |
| Waldrop, Suzanne, Route No. 2, Kingston, 71                                  |         |
| Walker, Ann, 221 Riverside Dr., Morganton, 129                               |         |
| Walker, Clara, 847 S. 17th St., Forest City, 129                             |         |
| Walker, Bernice, 129   |         |
| Walker, Bernice, 129   |         |
| Walker, Louise Long, S. Main St., Box 44, Roxboro, 106-129                   |         |
| Walker, Mary Clair, 1418 Horse Mann Ave., Winston-Salem, 129                 |         |
| Walker, 106-129  |         |
| Walker, Mildred, 1265 Market St., Apt. 1, Jacksonville, Fla., 121            |         |
| Walker, 106-158-159  |         |
| Wall, Bettie Elaine, Pee Dee, 129  |         |
| Wall, Mrs. Evelyn L., 121  |         |
| Wall, Margaret Edline, Route No. 5, Durham, 129                              |         |
| Walton, Dorothy, 88 Edgemoor Rd., Fairfield, Conn., 121                      |         |
| Ward, Virginia, Box 173, Whiteville, 105                                     |         |
| Ward, Mary Elizabeth, 132 High St., Asheville, 129                           |         |
| Ward, Mary Eleanor, Lilliesville, 129  |         |
| Ward, Mary Eleanor, 129  |         |
| Ward, Mary Eleanor, 129  |         |
| Ward, Louise, 51 Gracelyn Rd., Asheville, 106                                |         |
| Warner, 129  |         |
| Warner, Edith Marie, Walkertown, 129   |         |



# STUDENT DIRECTORY—Continued

|   | Page No.    |
|---|-------------|
| Warren, Carolyn Phillips, 319 S. York St., Gastonia       | 129         |
| Warren, Christine, Battleground                           | 186         |
| Warren, Esther, 904 E. Kaptolia Ave., Kinston             | 121         |
| Warren, Martha Lee, Holt Apts., S. Main St., Burlington   | 71-157      |
| Watwick, Sara, 121 Potter St., Easton, Pa.                | 21-63-74-82 |
| Watkins, Lydia Anne, Blanche                              | 72          |
| Watkins, Margaret, Apt. C-6, Winbourne Ct., Greensboro    | —           |
| Watkins, Ruth Allen, Byrd St., Troy                       | 129         |
| Watlington, Anne Parish, Ruffin                           | 129         |
| Watson, James Lee, Box 162, Cary                          | 73          |
| Watson, Rosalie Sadler, 167 Belle St., Henderson          | 106         |
| Weathers, Marceline Alice, Route No. 5, Shelby            | 129         |
| Webb, Ariene, 64 Smith St., St. Albans, Vt.               | 122         |
| Webb, Isabelle Graham, Hillsboro                          | 129         |
| Weber, Sarah Elizabeth, Ingewood Dr., Winston-Salem       | 129         |
| Wecker, Sarah Helen, Maysville                            | 129         |
| Weil, Joan, 344 Doub Ave., Hewlett, N. Y.                 | 122         |
| Weinberger, Iris, 2228 Kenmore Ave., Charlotte            | 129         |
| Wenke, Annabell Lee, 599 Greenland Dr., Fayetteville      | 106         |
| Wesner, Eloise, Route No. 5, Statesville                  | 106         |
| Wessner, Enid B., 35 Orchard Place, New Rochelle, N. Y.   | 129         |
| Wells, Helen Lewis, Route No. 2, Box 4, Murphy            | 106         |
| Wells, Sarah Josephine, 9 Pugh St., Canton                | 106         |
| Welsted, Janet, Ceciljck                                  | 122         |
| Wenkenbach, Maud, 509 Waverly Rd., Wyncote, Pa.           | 129         |
| Wertz, Martha Lorene, Landis                              | 73          |
| West, Ernestine, 917 Buchanan Blvd., Durham               | 123         |
| West, Mary Ellen, Doner                                   | 73          |
| West, Mary Griffith, 725 Glenwood Ave., Williamsport, Pa. | 73          |
| West, Rebecca, Dover                                      | 123         |
| Wester, Elizabeth Joyner, 205 Glen St., Franklinton       | 129         |
| Wester, Jacqueline Lena, 221 Belle St., Henderson         | 129         |
| Wester, Vesta Fortson, 221 Belle St., Henderson           | 129         |
| Wharton, Edith Ruth, 54 Morris St., Handen, Conn.         | 129         |
| Wharton, Jane, 1704 W. Market St., Greensboro             | 123         |
| Wheeler, Margaret, 51 Glenboro Ave., Nyack, N. Y.         | 123-161     |
| Whisman, Mary Tuttle, 407 Holly Lane, Elizabethton, Tenn. | 129         |
| Whisnant, Merryl, Lawdale                                 | 129         |
| Whisnant, Polly Anna, Route No. 1, Hickory                | 72          |
| Whitaker, Meredith  | —           |
| Whitaker, Rachel Hampton, 205 S. Tremont Dr., Greensboro  | —           |
| White, Annie Ruth, 211 W. Queen St., Edenton              | 129         |
| White, Bessie Mae, Pine Level                             | 106         |
| White, Carolyn M., S. Lamar St., Roxboro                  | 72-151      |
| White, Cora, 309 N. John St., Goldsboro                   | 123         |
| White, Eleanor Lane, 617 Fifth Ave., Greensboro           | 127         |
| White, Elizabeth, 126 Grandon Rd., Charlotte              | 129         |
| White, Elizabeth Norris, P. O. Box 152, Holly Springs     | 129         |
| White, Esther, Norlina                                    | 129         |
| White, Hilah, 615 Hillsboro St., Raleigh                  | 123         |
| White, Kathleen Cannon, Conway                            | 123         |

|  | Page No.             |
|--|----------------------|
| White, Ruth, 412 W. Bessemer Ave., Greensboro                    | 63-73-144-145        |
| White, Mrs. Virginia   | 73                   |
| Whitehurst, Louise, Conetoe                                      | 123                  |
| Whitehurst, Neil, Snow Hill                                      | 123                  |
| Whitener, Arlene, 112 McVey St., Greensboro                      | 131                  |
| Whitener, Mary Ruth, Raeford                                     | 129                  |
| Whitley, Josephine, 529 Pee Dee Ave., Albemarle                  | 19-107               |
| Whitmore, Sarah Jane, Route No. 3, Asheville                     | 132                  |
| Whitney, Mrs. Helen Kemp, 1721 N. Huntington St., Arlington, Va. | 152                  |
| Whitson, Eloise, 23 Pinaloe Ave., Asheville                      | 123                  |
| Whitten, Peggy, South Main St., Roxboro                          | 135                  |
| Whitton, Evelyn Gray, 1601 N. McKoyne, Dunn                      | 129                  |
| Whitworth, Martha Lee, Box 14, Waco                              | 122                  |
| Wicker, Kathleen, 414 Hamlet Ave., Hamlet                        | 123                  |
| Wiesmann, Clara A., 9 Clinton Ave., Monticello, N. Y.            | 107                  |
| Wilcox, Beatrice Lee, Route No. 1, New Bern                      | 73-153               |
| Wilcox, Jane, Yale Hill, Stockbridge, Mass.                      | 122                  |
| Wilcox, Sally, Box 286, Meriden, Conn.                           | 122                  |
| Wilkins, Brockett, 1093 Anderson St., Wilson                     | 123-141              |
| Wilkins, Edna, 302 N. Broad St., Edenton                         | 73                   |
| Wilkins, Frances Louise, Turbeville, Va.                         | 123                  |
| Wilkins, Grace, 302 N. Broad St., Edenton                        | 123                  |
| Willard, Mary Elizabeth, Route No. 2, High Point                 | 129                  |
| Williams, Anne Hazel, West End                                   | 129                  |
| Williams, Edna Earle, 357 Gillespie St., Fayetteville            | 107                  |
| Williams, Eleanor Milne, 391 Lancaster Ave., Monroe              | 123                  |
| Williams, Eunice May, Seacroft, Greensboro                       | 129                  |
| Williams, James, 1610 Walker Ave., Greensboro                    | 129                  |
| Williams, Lois, Lussier Mill Rd., Raleigh                        | 123                  |
| Williams, Lucille M., 401 North Road St., Elizabeth City         | 135                  |
| Williams, Martha E., Cullen, Va.                                 | 129                  |
| Williams, Mary Elizabeth, 99 Craven St., New Bern                | 129                  |
| Williams, Mary Jane, 908 Greenleaf Ave., Wilmotte, Ill.          | 129                  |
| Williams, Maude Meyer, La Grange                                 | 72                   |
| Williams, Winifred, Hamlet                                       | 135                  |
| Williamson, Doris Christine, 510 E. Tenth St., Lumberton         | 107                  |
| Williamson, Elizabeth Irene, 211 Morven Rd., Wadesboro           | 107                  |
| Williamson, Marjelle, 11 Rosewood Ave., Asheville                | 73                   |
| Williamson, Fatsy, 632 Oakdown Ave., Winston-Salem               | 129                  |
| Willard, Nancy Marie, Route No. 1, High Point                    | 129                  |
| Willard, Ruth Beat, 1102 Johnson, High Point                     | 123                  |
| Willis, Constance Bogy, 609 Sunset Ave., Asheboro                | 129                  |
| Willis, Evelyn, Highland Park, Beaufort                          | 123                  |
| Willmot, Lucy Agnes, 4611 Davidson Dr., Chevy Chase, Md.         | 123-143              |
| Wilson, Mrs. Carolyn B., 811 Walker Ave., Greensboro             | 73-143               |
| Wilson, Catherine, Box 777, Lumberton                            | 123                  |
| Wilson, Mrs. Elise Rouse, 209 Bradford Ave., Fayetteville        | 63-73-83-158-159-168 |
| Wilson, Ella Gray, Route No. 5, Dunn                             | —                    |
| Wilson, Mary Jane, 1207 Hurdover St., High Point                 | 107                  |
| Wilson, Wendell Holmes, 146 Craven St., New Bern                 | 129                  |
| Winchell, Nancy B., Severna Park, Md.                            | 73                   |
| Winchester, Jane Brantly, 502 W. Franklin Ave., Monroe           | 129                  |

|  | Page No.  |
|--|-----------|
| Winkler, Mary Elma, 115 Broadway St., Lenoir                         | 133       |
| Winn, June Elizabeth, Main St., Lenoirville                          | 134       |
| Winslow, Anna Laura, 503 St. Patrick St., Tarboro                    | 73        |
| Winslow, Faye Hope, Route No. 1, Greensboro                          | 73        |
| Winstead, Ann Greendolyn, 521 Riverside Dr., Belhaven                | 129       |
| Winstead, Eleanor, Lemar St., Roxboro                                | 129       |
| Winstead, Jeanette, Elm City   | 107       |
| Winston, Henrietta Elizabeth, Youngsville                            | 122       |
| Winterling, Ruth, 2122 Malvern Rd., Charlotte                        | 122       |
| Witterspohn, Billie Ann, 209 E. Lee St., Greensboro                  | 122       |
| Wolfe, Eleanor Virginia, 4003 Forest Park Ave., Baltimore, Md.       | 74        |
| Wolff, Julia, 809 First West St., Haynesville, La.                   | 129       |
| Womack, Sarah Jane, Leansburg  | 122       |
| Womble, Irene, Route No. 3, Chapel Hill                              | 129       |
| Womble, Mary Louise, 123 E. Ridge St., Rocky Mount                   | 107       |
| Womble, Mildred, Ashley Heights                                      | 122       |
| Wood, Betty Lynn, 1111 Brumfield Rd., N. E. Atlanta, Ga.             | 123       |
| Wood, Zelma Mae, Route No. 3, Four Oaks                              | 131       |
| Woodard, Mary Ruth, Route No. 1, Laurel Hill                         | 122       |
| Woodlief, Cornelia, Walker St., Cary                                 | 123       |
| Woodson, Brent Blackmer, 317 N. Fulton, Salisbury                    | 151       |
| Woolen, Patricia Bristow, 2737 Henry Hudson Parkway, New York, N. Y. | 129       |
| Woolen, Nancy, 602 Hillcrest Dr., High Point                         | 129       |
| Woolesy, Margaret Sue, Granite Falls                                 | 87-107    |
| Worsley, Nancy, Oak City   | 107       |
| Wright, Marjorie, 1038 N. New St., Bethlehem, Pa.                    | 107       |
| Wright, Sue Janette, Biscoe  | 123       |
| Wyatt, Marjorie Evelyn, Lillington                                   | 123       |
| Wygant, Jeanne, 2100 Connecticut Ave., N. W., Washington, D. C.      | 74-141    |
| Wynn, Gwen Avery, Jacksonville                                       | 74-141    |
| Wynne, Josephine, Route No. 2, Box 200, Norlina                      | 135       |
| —Y—  |           |
| Yarrow, Jeanne, 123 Charlotte St., Asheville                         | 122       |
| Yates, Annie Wynns, Windsor  | 122       |
| Yates, Jean Colbourn, 300 S. Aycock St., Greensboro                  | 74-168    |
| Yates, Lillian Ruth, Seaboard  | 129       |
| Yates, Margaret, 300 S. Aycock St., Greensboro                       | 129       |
| Yates, Nancy, Kent Rd., Winston-Salem                                | 129       |
| Yates, Martha Elizabeth, Route No. 1, Pelham                         | 129       |
| Yeiverton, Jacquelyn, 1310 Carr St., Raleigh                         | 129       |
| Yokley, Nancy Norma, Route No. 5, Winston-Salem                      | 129       |
| York, Hugald Marie, 319 Arlington St., Greensboro                    | 107       |
| Yost, Betty Louise, 412 N. Cedar St., Greensboro                     | 129       |
| Young, Deice, 409 Ferrisville Rd., Charlotte                         | 63-74-151 |
| Young, Mary Frances, 1110 N. Gresson St., Durham                     | 74-141    |
| Yount, Winnie Frances, 112 N. Center St., Statesville                | 122       |
| Younts, Grace Edeonor, 209 Thurston St., High Point                  | 122       |
| —Z—  |           |
| Zachary, Lillian, Brevard  | 7         |
| Zealy, Martha Reid, Airport Rd., Box 326, Goldsboro                  | 122       |







*Refreshment  
tells you it's  
the real thing*



Drink ice-cold Coca-Cola. Taste its delicious goodness. Enjoy the happy after-sense of refreshment it brings. By just this experience of complete refreshment, millions have come to welcome the quality of Coca-Cola—the quality of the real thing.

BOTTLED UNDER AUTHORITY OF THE COCA-COLA COMPANY BY



You trust its quality

GREENSBORO

*Coca-Cola*

BOTTLING COMPANY



CONFIDENCE BUILDS  
BUSINESS



KRISPY KREME DOUGHNUT CO.



*"If It's Paper"*

**DILLARD PAPER CO.**



Greensboro, N. C.

Charlotte, N. C.

Greenville, S. C.

Virginia Division

Roanoke Paper Co.

Roanoke, Va.

Styles change, sports change, but through our 70  
years of experience, our policy of quality first  
combined with friendly service has not changed

**ODELL HARDWARE COMPANY**

GREENSBORO, N. C.

Carolina's Largest Wholesale Distributors of  
Hardware and Sporting Goods.

*Feel Fresh* DRINK



GREENSBORO, N. C.

# THE GRILL

*"Courteous Service"*

Fred Showfety, Proprietor

## *The Boar and Castle*

Approved by Student Council

Greensboro's Most Popular Sandwich Shop

Famous Steaks with Our Special Sauce  
Sandwiches with Special Dressing

West Market Extension

Greensboro, N. C.

Phone 2-0798

**A TIP FROM**

**PRETTY PEGGY PEPPER**

*Dr. Pepper*  
PICKS YOUR  
ENERGY UP!



**3 GOOD  
TIMES  
TO ENJOY  
LIFE MORE!**

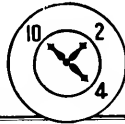

**DR. PEPPER BOTTLING CO.**

Greensboro, N. C.

Beauty Without Extravagance

## POLLOCK'S SHOES

Hosiery, Bags, Gloves

"A SOUTHERN INSTITUTION"

102 South Elm Street

SOCIETY PINS  
COLLEGE SEAL JEWELRY  
GIFTS AND NOVELTIES

## THE COLLEGE SHOP

Phone 2-1414

405 Tate Street

Compliments of

## HARRELL COMPANY

Candy  
Fountain Supplies  
Paper Products



PHONE 8161  
226 N. FORBIS

## The LOTUS Restaurant

CHINESE AND AMERICAN DISHES

105 S. Greene St.

Delicious CHOW MEIN

FOR YOUR HEALTH BOWL AT THE

## Downtown Bowling Center

GREENSBORO'S NEWEST ALLEYS

111 East Washington Street

*The staff of 1943 wishes to thank The Lassiter Press, The Charlotte Engraving Company, and Taylor-Ames Photographers for their excellent cooperation in producing the 1943 Pine Needles.*

*If there are any mistakes, and no doubt there will be, they were unintentional of course, and we hope you will excuse them.*

*The mutual goal of all who have worked on the book in any capacity has been to please the students, the faculty, and friends of the college. We sincerely hope we have reached our goal.*





PHOTOGRAPHY

FOR THIS ANNUAL

done by

TAYLOR-AMES

PHOTOGRAPHERS OF  
NATIONAL NOTABLES

118 N. Greene Street

Greensboro, N. C.



**CHARLOTTE ENGRAVING CO.**

*School Annual Engravers*

Charlotte, North Carolina

# SCHOOL PUBLICATIONS

---



Printers of  
*The 1943 Pine Needles*



---

The LASSITER PRESS, Inc.  
CHARLOTTE, NORTH CAROLINA

---









