



The University of North Carolina
at Greensboro

JACKSON LIBRARY



00

196p

191b

c.2

UNIVERSITY ARCHIVES

PINE NEEDLES

the annual
publication
of the
woman's college
university of north carolina
greensboro
north carolina

CO
AIESP
1977
2.16



the 1944 *Pine Needles*

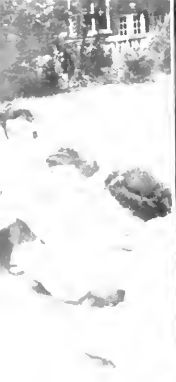

Foreword



1944

*In this year
of strife and misery
our hearts find refuge
in the steadied pace of woman's college.*

*The global war
has influenced strongly
our thinking and our doing,
but still the spirit
of our college
remains the same.*

*Each part of the campus
has its memories;
each girl has
her dreams.*

*The future looms
a vast, uncertain
thing—
the present, too,
is perilous. But
we are waiting and working
that we can make
a good world
for all.*

Dedication

*Serving for three years
As our class chairman,
Offering us
Encouragement and counsel,
Leading us on
To accomplishment
By her confidence in us,
Guiding us as a class
And as individuals—
Miss Vera Largent.
Our helpful adviser and interested friend
Who has inspired us
By her unfailing energy, efficiency, and sincerity.*





Miss Vera Largent





Administration



1. Miss Draper away from it all.

2. Mr. Guy Lyle, our librarian.



3. Dr. Ritchie sitting one out.



4. Mr. Dickinson saying "This is where I work."



5. Miss Griffin casting her shadow on the gym.



6. "What you got in the box, Doc?"

7. "Why aren't you playing golf?"



8. "Oh, forget about your wife, Dr. Dickinson!"



At Ease. Faculty!

WINFIELD'S "TEA PARTY"

1. Miss Elliott and Miss Largent make things official.
2. Dr. Hooke and Dr. Friedlaender give those last minute touches.
3. The two that think alike—Miss Ramseur and Mr. Ditmars.
4. Dr. Rogers and Dr. Bridgers with the "take another one" air.
5. "Ohhhh, in here," says Miss England.
6. Mr. and Mrs. Hall looking their best.
7. Miss Elliott's able "stand-in."
8. Miss Abbott, well escorted by Dr. Jackson.



They Aid and Abet Us



GOVERNOR JAMES MELVILLE BROUGHTON



DR. FRANK PORTER GRAHAM

THE STUDENTS OF Woman's College sincerely feel that they have real friends as their administrative officers. We are proud to think that our interests are the same—new ways to make our college the best of its kind.

Although we rarely have Governor Broughton on our campus in person, we know that he is looking out for Woman's College down in Raleigh. And we think, too, that even if Carolina claims "Doctor Frank" as its own, he keeps an eye out for his girls in Greensboro. With two such outstanding men of the South behind us, Woman's College will continue to climb in national standing.

the alumnae and former students association, inc.

THE SPIRIT OF THE Alumnae Association really prevails when the Association has its annual meeting on the campus of Woman's College. It is then that we realize the true purpose of the organization, understand that it will be our contact with school after graduation and the friends we knew there.

Of course we can't forget the warm hospitality for which the Association is so famous. Its members were here to welcome us as freshmen and have helped us keep up our morale the other three years. With great pleasure we look back and remember the teas that the Association gave in the informal atmosphere of the Alumnae House.

Because of the efforts of the Alumnae Association, we have the use of the Alumnae House, which has certainly become a symbol of our college life. The Association is the backbone of many college activities, offering us aid in our legislative program, establishing scholarships, and keeping in touch with former students.

For the fine service it has rendered us each year, we salute the Alumnae Association of Woman's College.

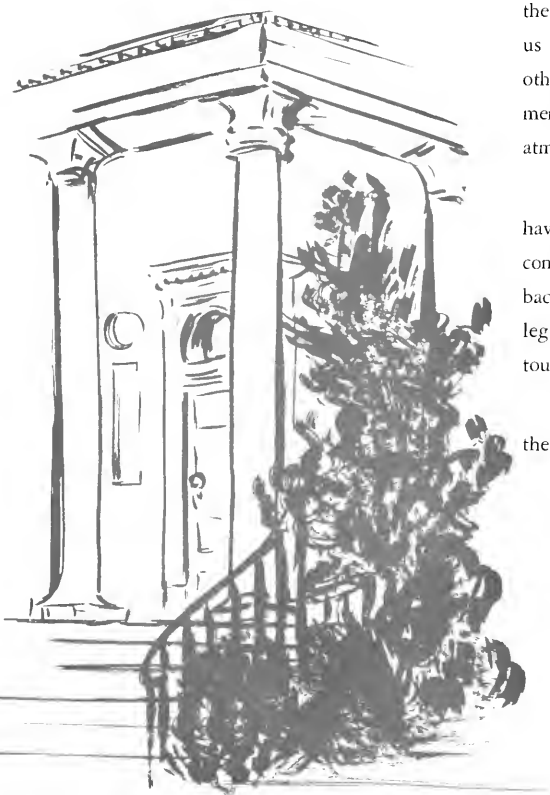



Woman's College

Commercial Department MISS MARY HARRELL

Art Department MR. GREGORY IVY

Business Education DR. MCKEE FISK

Economics Department DR. ALBERT S. KEISTER

Classical Civilization DR. C. C. JERNIGAN

Health, Medical Division DR. RUTH COLLINGS

Sociology Department MR. GLENN R. JOHNSON

Geography DR. EDNA ARUNDEL

Physics Department DR. ANNA REARDON

Biology MR. J. P. GIVLER

The Physical Education Department MISS MARY CHANNING COLEMAN



Department Heads

*Acting Co-Heads of History
Department* MISS LOUISE ALEXANDER
MR. C. C. JOHNS, MISS VERA LARGENT

Romance Languages DR. WINFIELD BARNEY

English Department DR. WINFIELD R. ROGERS

Home Economics MISS MARGARET EDWARDS

Education Department DR. FRANKLIN H. MC NUTT

*Health, Hygiene
Department* DR. VICTORIA CARLSSON

School of Music MR. HUGH ALTVATER

NOT PICTURED

Chemistry Department MISS FLORENCE SHAEFFER

*Psychology
Department* DR. JAMES A. HIGHSMITH

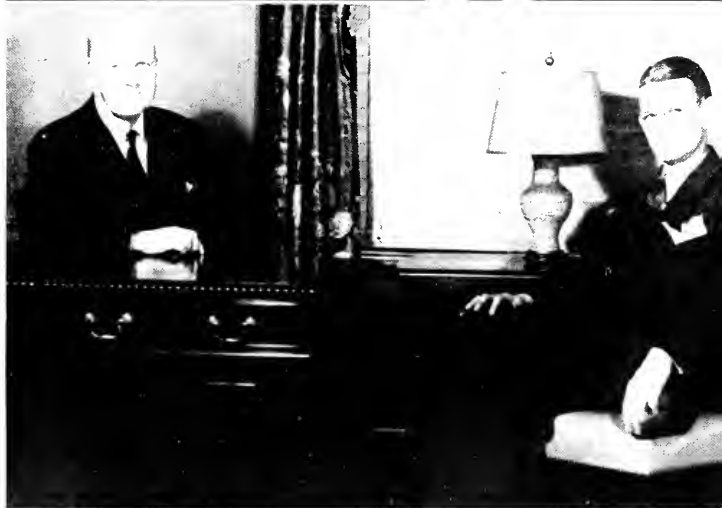

The Democratic Way—



NANCY KIRBY, *President*

THE MOST EXCITING PART of Student Government—as far as the whole campus is concerned—is election time; the time of banners three feet high, strange parades through the dining halls, cheering parties by torch-light, and frenzied mass meetings.

After the shouting dies down, S. G. A. carries on in its own calm and efficient way, taking care of "all matters that are not reserved in the said grant of power" (see Constitution). Taking over their duties in May, in order to get the benefit of the sage advice of their predecessors, the elected officers keep things going smoothly—in their executive, legislative, and judicial functions.

The Pre-School Conference in September means a reunion of the student leaders. After the thrill of seeing everyone again has been vociferously expressed, a lot of good hard work is done—plans are made for the beginning school year, through special



BILLIE CHERRY, *Treasurer*; BETTY SYRON, *Secretary*; JEAN DICKEY, *Vice-President*.

committees and the larger group. With the return of the natives, the plans which became actualities this year were the revision of the Service League and the rejuvenation of campus clubs.

To upperclassmen, S. G. A. and its various subdivisions are part of everyday life. The Freshmen get to know it gradually as they come in contact with hall boards, or get to know their proctors by the sound of a "call down"; but Freshman Week is also helpful. At this time, the new *ipso facto* members of the student body

are welcomed by the chief officers at a meeting in Aycock. And, later on, they are introduced to the honor policy, a comparatively new but very important phase of Woman's College campus government.

From the presidency to committee memberships, S. G. A. is of, by, and for the students. The excitement of elections subsides, but the interest remains keen.

First Row: M. L. CRABTREE, M. DAVIS, A. GILLESPIE, B. L. HOWSER, A. LONG, C. JOHNSON, N. CROMER, L. PATTON, E. JORDAN, M. L. ALDERMAN.
Second Row: J. GARDNER, B. THIES, C. CABELL, D. PAGE, J. DICKEY, B. CHERRY, J. WHITLEY, B. SHERRILL, C. GRIFFIN, S. TYREE, J. FLANIGAN.
Third Row: E. VANN, M. JOHNSON, E. SEVERANCE, K. BISSELL, M. L. BARWICK, M. BELK, K. O'BRIEN, C. VAN SICKLE, E. BUTLER, B. BARBER, B. A. SMITH, B. BRASINGTON, A. RICE, E. M. WADE, D. FUNDERBURK.

PREXY
 AT THE
 MIKE.



JUDICIAL BOARD

"STATE YOUR CASE, PLEASE," begins Chief Justice Kirby as the defendant takes her seat facing the nine black-cloaked members of the Judicial Board. The judges wear their most becoming austere expressions—as a rule, but, occasionally, the situation has been known to develop comic tendencies, and it has been said the "Judy" Board has smiled!

The cases are tried in the Judicial Board room of the Alumnae House. Every Monday night at 7:30 the Board meets around a long, green-topped, horse shoe table. A house president will come in and present the case of the student to be questioned. Behind closed doors the members of the Board debate each case and many times this question comes into the discussion. "Was it a case of gross carelessness or was it a deliberate defiance of the honor code of the campus?"

Each case is considered individually, and the penalties are decided on the basis of what will help to strengthen the honor of this particular person.

Nancy Kirby, as president of student government, acts as chairman of the Board. Betty Styron, who is secretary of student government acts as clerk of the court. Miss Alexander with years of legal experience to her credit sees to it that the Quality of Mercy is not strained or neglected.



CAROLYN HARWARD, MARY MOLING KIRKMAN, EVELYN ANDERSON, BETTY STYRON, NANCY KIRBY, CLAIRE McROBERTS, MARY KING, FRANCES BRYANT, IRMA SICELOFF, MISS ALEXANDER.



WHERE POWER LIES.

THE FINANCE BOARD

THE DIFFICULT TASK of deciding upon the budget for student organization, and the allotment of funds for special needs falls to the Finance Board. It requires an open mind and an understanding of the interests of both the students and the administration.



THE ELECTIONS BOARD

THERE IS NEVER A TIME in the spring when this group isn't busily working away, unknown to the majority of the student body. Scott and her cohorts do much more than make the posters that identify the candidates for each election. For weeks before election days, the committee checks on the candidates' records, and after giving approval, checks all the names on petitions for validity. We give credit to a job well done.



WOMAN SUFFRAGE.



SUPER CAMPAIGNING.

FINANCE BOARD: KITTY MAXWELL, DR. KEISTER, JEAN HOLMES, *Secretary*; DELON COOPER KEARNEY, *Chairman*; MARY LOUISE HOLMES, MRS. KATHS, MR. LOCKHART.

ELECTIONS BOARD: IDA HARPER, DORIS MILLS, JANIS BOLTON, NANCY KIRBY, DR. HOOKE, JEAN DICKEY, SCOTT TYREE, *Chairman*; ELIZABETH WILLIAMSON.

Our Guiding Lights

WHO'S THE CENTER OF LIFE in your residence hall . . . the girl who makes all the wheels run smoothly? Why, it's your house president, of course. You know her . . . the attractive girl who lives in 201 who is always ready to sympathize, to hear your complaints and suggestions, and sometimes to scold when things get too rough . . . who is anxious to answer questions, carry your ideas to legislature, bring you reports on the campus at house meetings . . . the girl

who plans the parties you want, the open houses, who helps you dress for that big dance, who has the amplifier fixed and who fills in when you need a fourth for bridge . . . the emergency gal who burns her light late because she's been doing things for us, from calling the plumber to helping compose that first letter to your prospective mother-in-law. Sure, you know her . . . there's one in every dorm . . . she's your friend.

And how about your counselor? Those friendly advisers we have to go to when all else fails . . . when we want some worthwhile chats, and permissions for all-important week-ends . . . Many of our old friends returned to the campus to guide us this year: Mrs. Funderburk, Miss Martin, Miss Grogan, Mrs. Hunter, Mrs. Carter, Miss Taylor, Miss Giese, Miss Garner,

WINFIELD—Miss Geise, Margaet Johnson.



NORTH SPENCER—
Mrs. Kabis,
Jo Whittley.

NEW GUILFORD—Miss Martin, Dotty McRoberts.

WOMAN'S—Miss Sherwin, Alison Rice.



presidents

SHAW—
Miss Garner,
Kay Bissell.



Miss Sherwin, and Mrs. Inghram. New faces, but now just as good friends are: Miss Cunningham, Mrs. Healy, who took Miss Cole's place second semester, Mrs. West, Mrs. Andrews, and Mrs. Kath's.

Upperclassmen were led through a bigger and better war-time year by the nine senior house presidents. Shaw Hall boasted artistic Kay Bissell as their leader . . . Kirkland was intrigued by the fun of little Margaret Woosley, while twin Woman's Hall was noted for cooperation under capable Alison Rice . . . talented "Deepie" Severance won the admiration of Mary Foust and energetic Doris McRoberts made fun for New Guilford. Winfield and Weil retained their popular reputations under vivacious Margaret Johnson and lovable Kay O'Brien . . . North Spencer was captivated by Jo Whitley's personality . . . and versatile Betty Lou Howser maintained the gracious hospitality of South Spencer.

These were our residence hall leaders. We doff our hats to a job well done.

WEIL—
Mrs Taylor,
Kay O'Brien.



KIRKLAND—
Mrs. Andrews,
Margaret Woosley.

SOUTH SPENCER—Mrs. Inghram, Betty Lou Howser.

MARY FOUST—Mrs. Funderburk, Deepie Severance.



Along the Quadrangle



JAMISON—
Mrs. Cunningham,
Dianne Page.



HINSHAW—
Mrs. West,
Anna Gillespie.



COIT—
Mrs. Grogan,
Camilla Griffin.

BAILEY—
Mrs. Cole,
Ann Long.

GRAY—Mrs. Huntco, Betty Scott Barber.

COTTEN—Mrs. Carter, Hope Schilleter.

THIS YEAR AS USUAL, six girls from the junior class graced the Freshman halls on the quadrangle to be big sisters to the Class of '47 . . . Efficient Betty Scott Barber inspired Gray Hall . . . smooth Dianne Page charmed Jamison . . . tiny Ann Long had Bailey at her beck and call . . . fascinating Camilla Griffin was a model for Coit . . . the commercials were led by winsome Anna Gillespie to their rightful place as a big part of our campus . . . and peppy Hope Schilleter made Cotten a lively hall. These junior house presidents had heavy responsibilities toward seeing that our youngest students began on the right foot, and whatever heights are reached in three years by the Class of '47 will be in part because of their first friends . . . their house presidents.





1. Gone but not forgotten.
2. Those useful Freshman terraces.
3. Snow again!
4. Sunday afternooning.
5. Conglomerated study.
6. Initiation, we trust.
7. Mickey relapses.
8. Page of Jamison.
9. H - - mmmm.
10. Frosh at play.
11. Cram week.
12. Chinning between sets.
13. Sunbathing?—Never.





C/lasses



WE'VE COME A LONG WAY from the confused homesick lot we were that Freshman Week four years ago; we've grown up quite a bit between our year of closed study and our year of blanket permission; we've learned all sorts of new things between History 101 and Coordinating Course 449. And yet, how difficult it is to realize that our time for graduation has come so soon! The seemingly unattainable diploma is within our grasp—and we almost want to say, "Oh, no, not yet—just one more year." But time is swift and relentless, and 1944 has arrived for the Class of '44. So we must be content with our memories and make way for the Seniors of '45; we must take our new maturity and new knowledge into a world which needs us.

The impressive solemnity of receiving diplomas in all our cap-and-gown dignity will be an important one of those every-

day things which have made up our life here: the post office rush, the toilsome hours in the upperclass reserve room, the periodic return of exams, bull sessions far into the night.

As a class we have our memories, too—our work on the projects of gardening on the lake-side and of good grooming; our singing the class song at mass meetings; our Sophomore jackets and our Senior rings; our formal dances each year; our class chairmen, Miss Burns and Miss Largent; class meetings, elections, our own May Court, our Senior Ball.

It's not easy for us to leave all this behind and venture once more into the unknown. But, fortified by the academic and social experiences we have had here—and challenged by the problems before us—we proudly and confidently join the ranks of Woman's College alumnae.

Class of '44

BILLIE NIFONG, *Cheerleader*
BILLIE UPCHURCH, *President*
PEGGY HARDEE, *Treasurer*
DE-LON KEARNEY, *Vice-President*
MARY DOUG BAXLEY, *Secretary*





FANNIE BELLE ABERNATHY Andrews
B.S. Home Economics
 Aletheian; Mars Hill Junior College (1, 2); Home Economics Club (3, 4); Proctor (4).

EVELYN RUTH ADAMS Maplewood, N. J.
A.B. Spanish
 Cornelian; Tau Psi Omega (4); Sigma Delta Pi (4).



ISABEL MCALISTER ALLEN Warrenton
A.E. Grammar Grade Education
 Adelpian; Archery Club (1, 2); Education Club (4); Proctor (2).

SARA LOU ALLRED Mount Airy
B.S. Home Economics
 Aletheian; Alpha Psi Omega (3, 4); Education Club (4); Home Economics Club (1, 2, 3, 4); Le Cercle Francais (1, 2); Masqueraders (3, 4); President (4); Playlikers (1, 2, 3, 4); President (4); Dean's List (4).



CORNELIA MANNING ANDERSON Guilford College
B.S. Home Economics
 Aletheian; Church Council (1, 2); Town Students' Organization (1, 2); Basketball (2, 3, 4).

NANCY ELIZABETH ANDREWS Bahama
B.S. Secretarial Administration
 Cornelian; Gamma Alpha (2, 3).

RUTH HOWARD ANDREWS Raleigh
B.S. Home Economics
 Aletheian; Home Economics Club (1, 2, 3, 4); Interfaith Council (1, 2, 3); Junior Adviser (3); Proctor (3); Chemistry Club (2, 3).



VERONICA E. ANGELO Winston-Salem
A.B. Art
 Aletheian; PINE NEEDLES (2, 3, 4); Business Staff (2); Assistant Editor (3); Editor-in-Chief (4); Honor Roll (1, 2); Le Cercle Francais (1, 2); Playlikers (2, 3); Y. W. C. A. (2); Hall Social Chairman (3); Social Committee (3); Dean's List (4); Aletheian Dance Committee (3); Salem College (1); Hockey (1); Tennis (1).

JOSEPHINE ELAINE ATKINS Hendersonville
A.B. Mathematics
 Aletheian; Church Council (4); Le Cercle Francais (2); Square Dance (1); Square Circle (1, 2, 3, 4); Hall Social Chairman (4); Camp Committee (3, 4); Modern Dance Group (3, 4); Baseball (2, 3); Gymnastics (1, 2, 3, 4); Hockey (1, 2); Life Saving (1).



FRANCES SELENT BAILEY Raleigh
A.B. Psychology
 Dikean; Carolinian (1, 2); Education Club (3); Home Economics Club (1, 2); Y. W. C. A. (1, 2, 3, 4); Dance Committee (4); Chemistry Club (1); Hockey (1, 2, 4); Basketball (1, 4); Manager (4); Golf (2).

LYDIA LEA BAILEY Greensboro

A.B. English

Adelphian; *Coraddi* Poetry Editor (4); Quill Club (3, 4), President (4); Stratford College (1); Le Cercle Francais (2, 3); Town Students' Organization (2, 3, 4); Dance Committee (2, 4); Arts Forum Committee (4); Swimming (2).

JEAN WILLIAM BAIN Winston-Salem

A.B. English

Aletheian; *Coraddi* Typist (4); Archery Club (2, 3); Education Club (4); Square Circle (2); Young Democrats (1); Y. W. C. A. (1); Proctor (2); Hall Social Chairman (3).

ANN PLEASANTS BAKER Rowland

A.B. Grammar Grade Education

Adelphian; Education Club (3, 4); Junior Adviser (4); Town Students' Organization (1, 2)

BETTY ULSTROP BAKER Greensboro

A.B. English

Aletheian; *Carolinian* (1, 2), Photographer (4); *Coraddi* Photographer (4); Archery Club (1); International Relations Club (3); Le Cercle Francais (4); Town Students' Organization (1, 2, 3); Y. W. C. A. (1); Tennis (1).

AMELIE MERROW BALLARD Biscoe

B.S. Home Economics

Cornelian; Wesley Foundation (1); Education Club (3, 4); Home Economics Club (1, 2, 3, 4); Y. W. C. A. (1); Proctor (1); Swimming (2); Tennis (2).

MARION SOPHRONIA BARBER Goldston

B.S. Home Economics

Cornelian; Archery Club (2); Home Economics Club (2, 3); Young Republicans (1); Y. W. C. A. (1, 2); Proctor (4).

MARY ELIZABETH BARWICK Greensboro

A.B. English

Aletheian; Legislature (2, 3, 4); Junior Council (3); *Carolinian* (1, 2, 3, 4); Student Handbook Editor (4); Daisy Chain (2); Der Deutscher Verein (1, 2); Education Club (3, 4); Honor Roll (1, 2); Dean's List (3, 4); International Relations Club (1, 2, 3, 4); Junior Adviser (3); Masqueraders (3, 4); Playlikers (1, 2, 3, 4); Square Dance Club (1, 2); Speakers' Club (1, 2, 3, 4), President (4), Vice-President (3); Parliamentarian (2); Town Students' Organization (1, 2, 3, 4), President (4); Town Students' Judicial Board (2, 3); Young Democrats (1); Dance Committee (2, 3); North Carolina Student Legislative Assembly (1, 2, 3, 4).

FRANCES ISABEL BASON Chapel Hill

B.S. Physical Education

Dikcan; Tau Psi Omega (4); Dean's List (3, 4); Junior Adviser (3); Le Cercle Francais (2); Dance Committee (4); Life Saving (2); Gymnastics (4); Honorary Varsity (3); Athletic Association Cabinet (4); Dance Group (4).

ELIZABETH ANN BATTLE Scotland Neck

B.S. Secretarial Administration

Adelphian; PINE NEEDLES (3, 4); Gamma Alpha (3, 4); Baptist Dorm Leader (3); Y. W. C. A. (4); Baseball (1).

MARY DOUGLAS BAXLEY Wagram

A.B. Primary Education

Aletheian; Class Secretary (4); Botany Club (2, 3); Education Club (3, 4); Square Dance Club (1); Y. W. C. A. (1); Proctor (1).

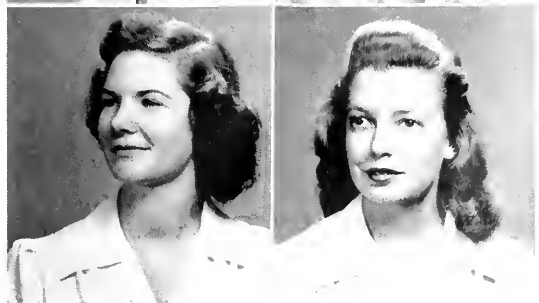
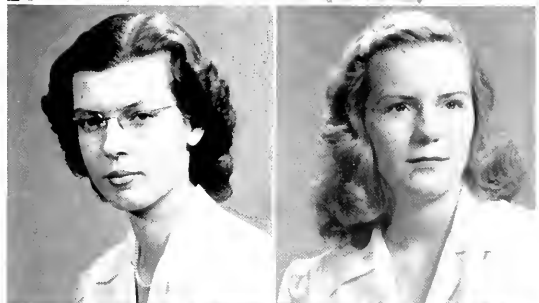

senior class

JULIA RAE BAZEMORE Woodland

A.B. Sociology

Adelphian; *Carolinnian* Business Staff (2, 3); Honor Roll (3); Sociology Club (3, 4); Y. W. C. A. (1, 2); Proctor (4); History Club (2)

ELIZABETH BEALL Greensboro

A.E. Art

Aletheian; Honor Roll (1); Dean's List (3, 4); Junior Adviser (3); Zoology Field Club (3, 4); Secretary-Treasurer (3); Vice-President (3)

MARY LIB DOGGETT BEAMAN Greensboro

B.S. Secretarial Administration

Dikean, Recording Secretary (3), Marshal (4); Gamma Alpha (3, 4); Square Dance (1); Y. W. C. A. (1); Dance Committee, Junior-Senior (3); May Court (4)

HANNAH BEARD Hillsboro

A.B. History

Cornelian, Marshal (4); Senior Council (4); International Relations Club (1)

ORA GRACE BEASLEY Four Oaks

A.B. Primary Education

Dikean; Education Club (4); Square Dance (2); Y. W. C. A. (3, 4); Dean's List (3)

ELIZABETH WILSON BENNETTE Greensboro

B.S. Secretarial Administration

Adelphian; *Coraddi* Exchange Editor (4); Gamma Alpha (3, 4); Town Students' Organization (2, 3, 4); Proctor (1); Junior-Senior Dance Chairman; Dance Committee (4)

ANN HARRIS BETTS Lumberton

A.B. Primary Education

Cornelian; Pineland Junior College (2); Education Club (4)

KATHERINE VIRGINIA BISSELL Staten Island, N. Y.

A.B. Art

Cornelian, Treasurer (3); Judicial Board (3); House President (4); Legislature (4); Chairman Chapel Board (4); Junior Adviser (3); Le Cercle Francais (1, 2); *Who's Who* (4); Proctor (1); Scrapbook Chairman (2); Swimming (1, 2); Basketball (1, 2, 3)

HAZEL R. BLAND Kelford

B.S. Secretarial Administration

Aletheian; Gamma Alpha (3, 4); Choir (3, 4)

REBECCA BLANTON Charlotte

A.B. Grammar Grade Education

Cornelian; *Carolinnian* (2); Education Club (4); Square Dance (1, 2); Square Circle (1, 2, 3, 4); Y. W. C. A. (1); Proctor (1, 3); Archery (1); Baseball (2)



JULIA RAE BAZEMORE
ELIZABETH WILSON BENNETTE

ELIZABETH BEALL
ANN HARRIS BETTS

MARY LIB DOGGETT BEAMAN
KATHERINE VIRGINIA BISSELL

HANNAH BEARD
HAZEL R. BLAND

ORA GRACE BEASLEY
REBECCA BLANTON



NANCY MARIE BLUE
CONSTANCE HYDE BRADLEY

FRIEDA KATHLEEN BOGER
DORIS ELIZABETH BRADLEY

JANIS GRACE BOLTON
FRANCES MARIE BRADLEY

VIOLET DAWN BOSTIAN
HELEN RAY BRADY

MOLLIE ICEMAN BOWIE
CAROLYN COKER BRANDT

NANCY MARIE BLUE Carthage
A.B. Grammar Grade Education
Cornelian; Education Club (4); Proctor (2).

FRIEDA KATHLEEN BOGER Winston-Salem
B.S. Music
Cornelian; Choir (1, 2, 3, 4), Soloist (3, 4); Glee Club (1, 2, 3); Honor Roll (1, 2, 3, 4); Junior Adviser (3); Le Cercle Français (2, 3); Music Education Club (3, 4); Y. W. C. A. (2).

JANIS GRACE BOLTON Lumberton
B.S. Secretarial Administration
Aletheian; Elections Board (4); *Carolinian*, Exchange Editor (4); Gamma Alpha (3, 4); Baptist Church Council (4); Honor Roll (3, 4); Square Circle (1, 2, 3, 4); Y. W. C. A. (1, 2); Proctor (1); Dean's List (3, 4); Hall Board (1); Tennis (1).

VIOLET DAWN BOSTIAN Winston-Salem
A.B. Biology
Dikean; Salem College (1); Der Deutscher Verein (2); Medical Technologists' Club (3, 4); Y. W. C. A. (2); Proctor (4); Dean's List (3); Baseball (2, 3).

MOLLIE ICEMAN BOWIE Monroe
B.S. Secretarial Administration
Aletheian, Treasurer (2), Marshal (3), President (4); Alpha Gamma (3, 4); Boots n' Spur (3, 4); Junior Adviser (3); Hall Social Chairman (2, 3); Social Committee (4); Baseball (2); Basketball (1, 2, 3, 4).

CONSTANCE HYDE BRADLEY Brownwood, Texas
A.B. English
Adelphian; *Carolinian* (1); Proctor (1); Hall Board (1); Hockey (3).

DORIS ELIZABETH BRADLEY Kipling
B.S. Music
Dikean; Choir (1, 2, 3, 4); Church Council (3, 4), Vice-President (4); Music Education Club (2, 3, 4); Young Composers' Club (4).

FRANCES MARIE BRADLEY Greensboro
A.B. Grammar Grade Education
Aletheian; Education Club (1); Town Students' Organization (1, 2, 3, 4).

HELEN RAY BRADY Franklinville
B.S. Home Economics
Adelphian.

CAROLYN COKER BRANDT Greensboro
A.B. English
Aletheian; *Carolinian* (1, 2); *Co-addi* (3, 4), Editor-in-Chief (4); PINE NEEDLES (4); Quill Club (3, 4); International Relations Club (4); Speakers' Club (3); Town Students' Organization (1, 2, 3, 4); Dance Committee (1, 2, 3).

senior class



SARA BRAWLEY Mooresville
A.B. Grammar Grade Education
 Adelphian; Church Council (2); Education Club (4); Square Dance Club
 (1, 2); Y. W. C. A. (2).

HETTIE LOU BRIDGES Morganton
A.B. English
 Cornelian; Brevard College (1, 2); Baptist Student Union Council (4);
 Education Club (4).



MARY ANNE BRISTOL Statesville
B.S. Secretarial Administration
 Adelphian; Mitchell College (1, 2); Gamma Alpha (3, 4).

MARGARET JO BROCK Farmington
B.S. Secretarial Administration
 Aletheian; Gamma Alpha (3, 4); International Relations Club (4);
 Square Dance (4); Speakers' Club (3); Town Students' Organization (1,
 2, 3, 4); Young Republicans (1); Y. W. C. A. (1, 2); History Club,
 (2).



LILLIAN BECKY BROCKMANN High Point
A.B. Biology
 Adelphian; High Point College (1); Medical Technologists' Club (3, 4).

IDAMAE BLOIS BROOKS Westfield, N. J.
A.B. English
 Aletheian; Botany Club (2); Honor Roll (3); International Relations'
 Club (1, 2, 3); Secretary (2); Playlikers (1, 2); Y. W. C. A. (2).



EDELWEISSE KIME BROWER Liberty
A.B. Sociology
 Cornelian; Guilford College (1, 2); University of North Carolina (3);
 Sociology Club (4).

EDNA IRENE BROWN Granite Quarry
A.B. Mathematics
 Aletheian; Senior Council; Education Club (4); Honor Roll (1, 2);
 Dean's List (3, 4); Le Cercle Francais (2); Square Circle (1, 2, 3, 4);
 Proctor (1, 3).



GEORGIA OPAL BROWN Four Oaks
B.S. Home Economics
 Adelphian; Education Club (3, 4); Home Economics Club (2, 3, 4);
 Y. W. C. A. (1, 3, 4); Proctor (1, 4); Gymnastics (1); Swimming (2,
 3); Tennis (1).

GRACE ALENE BROWN Hendersonville
B.S. Secretarial Administration
 Cornelian; University of North Carolina (2); Gamma Alpha (3, 4);
 Young Democrats (1).

JEAN BROWN Snow Hill

B.S. Secretarial Administration

Cornelian; PINE NEEDLES Staff (4), Circulation Manager (3); Choir (1, 2, 3, 4); Education Club (4); Y. W. C. A. (1, 4); Proctor (3); Cornelian Dance Chairman (4); Hall Board (4); Dean's List (4).



MARGARET ANN BROWN Winston-Salem

B.S. Secretarial Administration

Adelphian; *Carolinian* Exchange Editor (1, 2, 3); Gamma Alpha (3, 4); Classical Club (1, 2, 3, 4).

RUTH LOIS BROWN Rocky Mount

B.S. Home Economics

Dikean; Louisburg College (1); Education Club (4); Home Economics Club (2, 3, 4); Proctor (3).

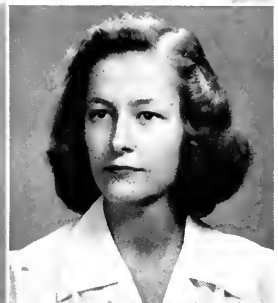

FRANCES ELEANOR BRYANT Asheville

A.B. Biology

Adelphian, Corresponding Secretary (1), Vice-President (4); Judicial Board (4); Archery Club (2); Daisy Chain Chairman (2); Der Deutscher Verein (1, 2); Interfaith Council (2, 3); Medical Technologists' Club (3, 4), Vice-President (4); Young Democrats (1); Proctor (1, 2); Dance Committee (3); Honor Committee (4); Student Curriculum Committee (3); Golf (1, 2).

ANNE ELIZABETH BUCKLEY Baltimore, Md.

B.S. Home Economics

Dikean; Chemistry Club (1); Education Club (4); Home Economics Club (1, 2, 3, 4); Honor Roll (1); International Relations (1); Junior Adviser (3); Playlikers (4); Hall Board (3); Catholic Students, Secretary-Treasurer (4).



DOROTHEA BULTMAN Sumter, S. C.

B.S. Physical Education

Aletheian; Recreation Association Cabinet (2, 3, 4), Vice-President (3), President (4); Honor Society; Hall Board (2); PINE NEEDLES (3, 4), Sports Editor (4); Archery Club (3, 4); Band (1, 2, 3); Dolphin Club (4); Education Club (4); Honor Roll (3); Junior Adviser (3); Seal Club (1, 2, 3); Proctor (1); Camp Counselors' Club (2, 3, 4); Camp Committee (2, 3); Archery (2, 3); Baseball (1, 2, 3, 4); Gymnastics (1, 2, 3, 4); Hockey (1, 2, 3, 4); Life Saving (1, 2, 3); Speedball (2, 3, 4); Swimming (1, 2, 3); Volley Ball (1, 2).

ANNE MARSH BUTLER St. Pauls

B.S. Secretarial Administration

Adelphian; Gamma Alpha (3, 4); Choir (1); Education Club (4).



ELLEN GALVIN BUTLER Savannah, Ga.

A.B. Sociology

Dikean; Hall Board (2, 3); Legislature (1); Daisy Chain (2); Interfaith Council (3); Junior Adviser (3); Sociology Club (3, 4); Proctor (1); Camp Committee (3); Baseball (1).

GRACE ELAINE BUTLER Roseboro

B.S. Secretarial Administration

Dikean; St. Mary's Junior College (1, 2); Gamma Alpha (3, 4); Education Club (4).



JEWEL BUTLER Roseboro

A.B. English

Cornelian, Marshal (4); *Coraddi* (3, 4), Associate Editor (4); Quill Club (3, 4), President (4); Proctor (3).

senior class

MARY CAROLINE CABELL Shipman, Va.
A.B. Spanish

Botany Club (2, 3); Der Deutscher Verein (1); Education Club (3, 4); Honor Roll (1, 2, 3, 4); Dean's List (3, 4); Junior Adviser (3, 4); Le Cercle Francais (2, 3, 4); Sigma Delta Pi (2, 3, 4); Legislature (4); Tau Psi Omega (4).

CLARA ELIZABETH CALDWELL Mount Ulla
B.S. Home Economics

Cornelian; Le Cercle Francais (2); Square Dance Club (1, 2); Proctor (3); Home Economics Club (1, 2, 3, 4); Basketball (1, 2, 3, 4); Education Club (4).

FLORENCE LOUISE CALDWELL Greensboro
B.S. Home Economics

Adelphian; Salem College (1); Home Economics Club (2, 3, 4).

MARY CALVERT Black Mountain
A.B. French

Dikean; Tau Psi Omega (4); International Relations Club (2); Junior Adviser (3); Le Cercle Francais (1, 2, 3, 4); Y. W. C. A. (1, 2); Motion Picture Committee (4).

JEAN CANTRELL Greensboro
B.S. Secretarial Administration

Altheian; Gamma Alpha (3, 4); Honor Roll (3, 4); Town Students' Organization (1, 2, 3); Swimming; Tennis.

CORNEILLE FAIRCLOTH CARAWAY Wadesboro
B.S. Secretarial Administration

Altheian; Dance Committee (2), Marshal (3), Vice-President (4); Junior-Senior Dance Chairman (3); Dance Committee (1, 2); May Court (4); Gamma Alpha (3, 4); Recording Secretary (4); Clogging Club (1, 2); Choir (1, 2, 3); Presbyterian Student Council (4); Education Club (3, 4), Publicity Chairman (4); Dean's List (3, 4); Proctor (1, 3, 4); Basketball (1, 2).



MARTHA HAMRICK CARPENTER Gastonia
B.S. Music

Altheian; Choir (2, 3, 4), Vice-President (3); Wesley Foundation (2); Honor Roll (1, 2); Dean's List (3, 4); Junior Adviser (3, 4); Le Cercle Francais (2); Y. W. C. A. (1, 2); Greensboro Civic Orchestra (1); Modern Dance Group (2, 3); Young Composers' Club (3, 4).

SUZANNE CARROLL Charlotte
B.S. Music

Cornelian; PINE NEEDLES Business Staff (4); Meredith College (1); Education Club (3, 4); Dean's List (3, 4); Music Education Club (3, 4); Social Chairman (4); Theatre Orchestra (2, 3, 4); Young Composers' Club (3, 4); Librarian (4); Junior Council (3); May Day Committee (4).

MARY THOMAS CARSWELL Sanford
A.B. Biology

Dikean; Queens College (1, 2); Education Club (4); International Relations Club (4); Botany Club, President (4).

ANNE HOLLINGSWORTH CARTER Walnut Cove
A.B. History

Cornelian, Secretary (2), Marshal (3), President (4); Junior Adviser (3); Hall Social Chairman (1); Dance Committee (1).

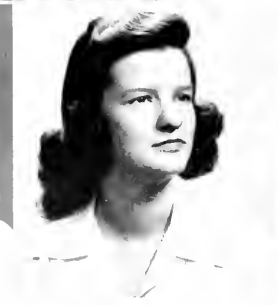

MARY CAROLINE CABELL
CORNEILLE FAIRCLOTH CARAWAY

CLARA ELIZABETH CALDWELL
MARTHA HAMRICK CARPENTER

FLORENCE LOUISE CALDWELL
SUZANNE CARROLL

MARY CALVERT
MARY THOMAS CARSWELL

JEAN CANTRELL
ANNE HOLLINGSWORTH CARTER



ANNIE MAE CARTER
MABEL CLAIRE CHANDLER

ROSINA DAWSON CARTER
ELVIRA YOUNG CHEATHAM

FRANCES AILEEN CATHEY
FRANCES EVA CHITTY

CONSTANCE ALICE CHAMPION
JOY ESTALINE CLARK

DOROTHY EUGENIA CHANDLER
BARBARA JEAN CLARKE

ANNIE MAE CARTER Winston-Salem

A.B. Primary Education

Aletheian; Archery Club (2); Botany Club (2); Education Club (4); Honor Roll (3); International Relations Club (2, 3); Square Dance Club (2); Proctor (1, 2, 3, 4); Social Committee (4); Archery (2); Tennis (2); Baseball (1); Volley Ball (1).

ROSINA DAWSON CARTER Madison

B.S. Physical Education

Cornelian; Physical Education Honor Society (1, 2); Virginia Intermont (1); Education Club (4); Proctor (2); Camp Committee (3); Baseball (2, 3, 4); Gymnastics (2, 3, 4); Hockey (2, 3, 4); Life Saving (3); Soccer (3, 4); Speedball (3, 4); Swimming (4).

FRANCES AILEEN CATHEY Paw Creek

A.B. Chemistry

Adelphian; Chemistry Club (1, 2, 3, 4); Medical Technologists (3, 4); Square Dance Club (1); Square Circle (5); Y. W. C. A. (1); Proctor (1, 2).

CONSTANCE ALICE CHAMPION Mooresboro

A.B. Primary Education

Dikean; Baptist Student Union Council (3, 4); Education Club (4); International Relations Club (4); Y. W. C. A. (1, 2, 3, 4); Chapel Fund Committee (3); Dormitory War Stamp Chairman (3).

DOROTHY EUGENIA CHANDLER Asheville

B.S. Home Economics

Aletheian; Mars Hill Junior College (1, 2); Classical Club (1, 2); Church Council (4); Home Economics Club (4); Junior Adviser (4).

MABEL CLAIRE CHANDLER Virgilina, Va.

B.S. Secretarial Administration

Cornelian; Gamma Alpha (3, 4); Education Club (4); Square Dance Club (3, 4); Basketball (3).

ELVIRA YOUNG CHEATHAM Henderson

A.B. Primary Education

Aletheian; Saint Mary's School (1); Polton-Arms School (2); Botany Club (3, 4); Education Club (4); Proctor (3); Dance Committee (4); War Service League, Floor Leader (4); Senior Council (4).

FRANCES EVA CHITTY Murfreesboro

B.S. Business Education

Adelphian; Chowan Junior College (1, 2); Gamma Alpha (3, 4); Baptist Student Council (3, 4); Treasurer (3, 4); Education Club (4).

JOY ESTALINE CLARK Concord

B.S. Business Education

Aletheian; Gamma Alpha (3, 4); Choir (1, 2); Church Council (3, 4); Education Club (4); Interfaith Council (3, 4); Y. W. C. A. (1); Proctor (1); Dance Committee (3).

BARBARA JEAN CLARKE Auburn, N. Y.

B.S. Secretarial Administration

Cornelian; Gamma Alpha (3, 4); Honor Roll (3); Playlikers (1); Seal Club (2, 3, 4); Young Republicans (1); Baseball (1); Hockey (1); Life Saving (3); Speedball (1); Swimming (1); Basketball (1, 4).

senior class



MARY ELIZABETH CLAY Winston-Salem
A.B. History

Cornelian; Class President (1); Legislature (2); Church Council (3, 4); Daisy Chain (2); Interfaith Council (3, 4); *W'bo's*, *W'bo* (3, 4); Y. W. C. A. (2, 3); Orchestra (1, 2, 3, 4); Editorial Board (2).



JEAN MCLEAN CLEMENTS Concord
A.B. Biology

Aletheian; Medical Technologists' Club (4); Seal Club (4).

DORIS EVELYN COBB Freehold, N. J.
B.S. Secretarial Administration

Cornelian; Gamma Alpha (3, 4); Honor Roll (3); Dean's List (3, 4); Y. W. C. A. (2, 3); Proctor (1, 3).

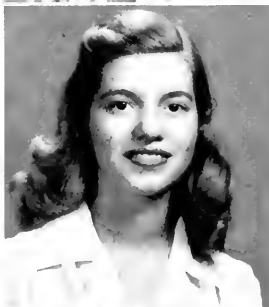

ELIZABETH LOUISE COBB Winston-Salem
A.B. English

Adelphian; Senior Council (4); Classical Club (1, 2, 3, 4); Honor Roll (1, 3); Square Circle (1); Young Democrats (1); Y. W. C. A. (1, 2, 3, 4); President Junior-Senior "Y" Club (3); Y. W. C. A. Cabinet (3, 4).

MARY AGNES COCHRANE Lincolnton
A.B. Art

Dikean; Queens College (1); Botany Club (3); Presbyterian Student Council (4); Playlikers (3); Y. W. C. A. (2, 3); Proctor (2); "Y" Cabinet (3); International Week-End Committee (3); War Service League (4); Dance Committee (4).



ANNA LAURA COLE Salisbury
A.B. Sociology

Aletheian; Sociology Club (3, 4); Y. W. C. A. (1); Proctor (2); Dance Committee (3).



EDITH ELIZABETH COLE Canton
B.S. Secretarial Administration

Adelphian; Mars Hill Junior College (1, 2); Gamma Alpha (3, 4); Choir (3, 4); Education Club (3, 4); Proctor (4).

MARTHA VIRGINIA COLE Denton
B.S. Home Economics

Cornelian; Home Economics Club (2, 3, 4).

LAURA GWENDOLYN COLLINS Wilmington
A.B. Primary Education

Aletheian; Education Club (4); Square Dance Club (3, 4).

JOSEPHINE COLLINS Greensboro
B.S. Secretarial Administration

Cornelian; Gamma Alpha (4); Dean's List (4); Town Students' Organization (1, 2, 3, 4).

Jean Dickey

DUNN, NORTH CAROLINA



*Vice-President of Student
Government . . . legislative . . .
Southern drawl . . . sleek brown
hair . . . and furthermore.*

Janice Hooke

GREENSBORO, NORTH CAROLINA



*Organizer and intigator of the
Service League . . . Colonel who
doesn't pull her rank . . . Phi
Bete . . . serene . . . French wbiz.*

FRANCES COOPER Forest City

A.B. English

Adelphian; Archery Club (2); Choir (1, 2, 3, 4); Education Club (4); Honor Roll (2, 3); International Relations Club (2); Y. W. C. A. (1); Marching (3); Glee Club (2).

LUCY F. CORBETT Wilmington

B.S. Home Economics

Adelphian; Legislature (4); Junior Council (3); Omicron Nu (3, 4); Treasurer (4); Home Economics Club (1, 2, 3, 4); Secretary (3); President (4); Junior Adviser (3); *Who's Who* (4); Y. W. C. A. (1, 2); Secretary (2); Proctor (1); Dance Committee (3); Chairman University Sermon (3).

HELEN COX Goldsboro

A.B. Grammar Grade Education

Aletheian, Marshal (3); May Court (4); Archery Club (2); Botany Club (2, 3); Education Club (3, 4); Dean's List (3, 4); Junior Adviser (3); Proctor (1, 2); Dance Chairman (4); Dance Committee (3).

MARY ADA COX Mount Olive

A.B. Art

Dikean, Marshal (4); Proctor (2); Class Treasurer (3); Chairman May Day (4); Daisy Chain (2); Honor Roll (2); Junior Adviser (3); *Who's Who* (4); Sigma Delta Pi (3, 4); Archery (2).

MARY JEANNETTE CRUMPLER Clinton

B.S. Secretarial Administration

Cornelian, Marshal (4); Gamma Alpha (3, 4); Education Club (4); Dean's List (3); Y. W. C. A. (1); Proctor (4); Dance Committee (4).

SARAH VIRGINIA CULPEPPER Arlington, Va.

A.B. Physics

Dikean; *Carolinian* Photographer (3); PINE NEEDLES Photographer (4); Honor Roll (2).

JULIA DAVIS CURRENT Olin

B.S. Home Economics

Dikean; Education Club (4); Home Economics Club (1, 2, 3, 4); Junior Adviser (3); Square Dance (3); 4-H Club (2, 3).

SARAH ELIZABETH CURTIS Lenoir

B.S. Home Economics

Aletheian; Mars Hill Junior College (1, 2); Legislature (4); *Carolinian* (4); Home Economics Club (3, 4); Junior Adviser (4); Proctor (3).

MARY VIRGINIA DANIELS Charlotte

B.S. Home Economics

Dikean; Chemistry Club (1); Daisy Chain (2); Home Economics Club (1, 2, 3, 4); Junior Adviser (3).

EMMA DELL DARK Pittsboro

B.S. Secretarial Administration

Louisburg College (1, 2); Gamma Alpha (3, 4).

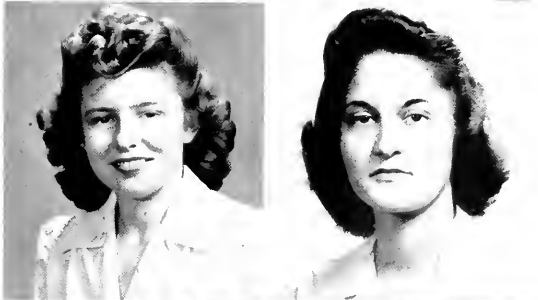
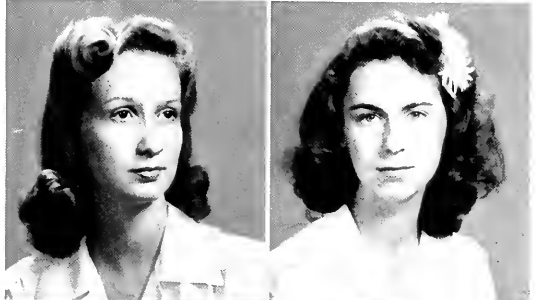
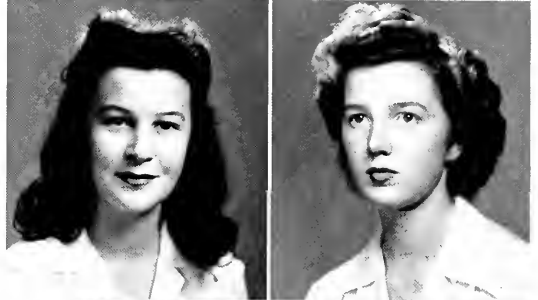

senior class



BARBARA BUFFINGTON DAVIS Norfolk, Va.

B.S. Physical Education

Aletheian; Sargent College of Physical Education (1); Recreation Honor Group (2, 3, 4); Archery Club (2, 3, 4); Secretary-Treasurer (3); President (4); Education Club (4); Dean's List (3); Transfer Adviser (4); Baseball (2, 3, 4); Varsity (2, 3); Seal Club (4); Camp Counselors' Club (2, 3, 4); Gymnastics (2, 3, 4); Varsity (2, 3, 4); Hockey (2, 3, 4); Varsity (2, 3, 4); Life Saving (2); Aquatics (3); Speedball (4); Varsity (4); Tennis (2, 3, 4); Basketball (2, 3, 4); Individual R. A. Award (3); Coaching (3, 4)

DOROTHY VIRGINIA DAVIS Salisbury

B.S. Home Economics

Aletheian; Education Club (4); Home Economics Club (1, 2, 3, 4); Le Cercle Francais (2, 3).

NANCY KATHERINE DAVIS Pikeville

A.B. Primary Education

Aletheian; Wesley Foundation (1); Education Club (4); International Relations Club (1); Le Cercle Francais (1, 2, 3); Proctor (1, 4).

NANCY BUFFINGTON DAVIS Norfolk, Va.

B.S. Physical Education

Dikean; Boston University (1); Recreation Honor Group (3, 4); Archery Club (1, 2, 3, 4); Social Chairman (3); Education Club (4); International Relations Club (1, 2); Seal Club (4); Town Students' Organization (2); Y. W. C. A. (1, 2); Camp Counselors' Club (2, 3, 4); R. A. Cabinet (4); Baseball (1, 2, 3, 4); Gymnastics (2, 3, 4); Hockey (1, 2, 3, 4); Varsity (2, 3, 4); Life Saving (2); Speedball (1, 2, 3, 4); Swimming (2, 4); Tennis (1, 2, 3, 4); Basketball (1, 2, 3, 4); Individual R. A. Award (3); Aquatics (4); Recreational Sports (2); Coaching (3, 4).

MARGARET HONEYCUTT DAWSON Raleigh

B.S. Music

Aletheian; Education Club (4); Glee Club (3); Music Education Club (2, 3, 4); Orchestra (1, 2, 3, 4); Young Composers' Club (3, 4).

JEAN DICKEY

B.S. Secretarial Administration

Adelphian; Vice-President Student Government (4); Legislature (3); PINE NEEDLES (2, 3); Sophomore Editor (2); Assistant Editor (5); Gamma Alpha (3, 4); Baptist Council (2); Education Club (4); Dean's List (3, 4); International Relations Club (4); Square Circle (2, 3); Speakers' Club (3); *Who's Who* (4); Young Democrats (1); Y. W. C. A. (2, 3); Proctor (1); Social Committee (1); Speedball (1); Golf Club (2).

ELIZABETH DILTS Durham

B.S. Home Economics

Adelphian; Duke University (1, 2); *Carollian* (3, 4); Columnist (4); *Coraddi* (3, 4); Managing Editor (4); Home Economics Club (3, 4); Publicity Chairman International Relations Club (3, 4); Quill Club (4).

JANE LOUISE DORRELL Lambertville, N. J.

A.B. English

Dikean; Trenton State Teachers' College (1, 2); Choir (3); Education Club (4); Honor Roll (3); International Relations Club (4); Proctor (3).

BETTY MARIE DORTON Shelby

B.S. Secretarial Administration

Aletheian; Student Government Cheerleader (4); Class Cheerleader (3); *Carollian* (4); Gamma Alpha (3, 4); Treasurer (4); Y. W. C. A. (1, 2); Social Committee (2); Life Saving (1, 4); Tennis (1, 2).

MILDRED THORP DRAPER Rocky Mount

A.B. English

Cornelian; Hall Board (2); Sophomore Council (2); PINE NEEDLES (2); Sigma Delta Pi (3, 4); Education Club (4); Honor Roll (1, 2, 3); International Relations Club (1); Junior Adviser (3); Y. W. C. A. (4); Proctor (1, 2); Dean's List (3); Swimming (4); Recreational Association Cabinet (4).



BARBARA BUFFINGTON DAVIS
JEAN DICKEY

DOROTHY VIRGINIA DAVIS
ELIZABETH DILTS

NANCY KATHERINE DAVIS
JANE LOUISE DORRELL

NANCY BUFFINGTON DAVIS
BETTY MARIE DORTON

MARGARET HONEYCUTT DAVIS
MILDRED THORP DRAPER



ARMANTINE DUGAR DUNLAP
CORA PAXTON ELLIOTT

MARY LEE DYSART
MOLLY BUGG ELLIS

PAMELIA EARLIE
MARJORIE ANNABEL EMBREY

MARY VIRGINIA EDWARDS
MARY HELEN EMERSON

STELLA MAY EFLAND
ANNA LOUISE FAKE

ARMANTINE DUGAR DUNLAP Wadesboro
A.B. Art

Aletheian, Marshal (4); House President (3); Legislature (3); PINE NEEDLES, Freshman Editor, Literary Editor (2); International Relations Club (1, 2), Secretary (2); Dance Committee (2, 3); Dance Group (2, 3, 4); Arts Forum Committee (4); Dean's List (3, 4).

MARY LEE DYSART Lenoir
B.S. Secretarial Administration

Adelphian; Gamma Alpha (3, 4); Band (1); Clogging Club (2, 3); Dean's List (3, 4); Swimming (3).

PAMELIA EARLIE Greensboro
B.S. Music

Dikean; Band (1, 2, 3, 4); Music Education Club (3, 4, 5); Seal Club (1); Town Students' Organization (2, 3, 4, 5); College Orchestra (3, 4, 5); Young Composers' Club (4, 5), President (5); Theatre Orchestra (2, 3, 4, 5); Life Saving (1).

MARY VIRGINIA EDWARDS Winston-Salem
A.B. Primary Education

Cornelian; Stephens College (1, 2); Co-Baptist Dormitory Head (4); Education Club (4); Y. W. C. A. (3, 4); Leader Freshman "Y" Club (4); Senior Dance Group (4); Dean's List (3).

STELLA MAY EFLAND Efland
A.B. Chemistry

Dikean; Medical Technologists' Club (3, 4); Chemistry Club (1, 2, 3, 4), President (4); Dean's List (3, 4); Hall Board (2).

CORA PAXTON ELLIOTT Monroe
E.S. Secretarial Administration

Aletheian; Flora Macdonald College (1, 2); Gamma Alpha (3, 4); Proctor (4).

MOLLY BUGG ELLIS Henderson
A.B. Grammar Grade Education

Aletheian; Education Club (4); International Relations Club (1); Proctor (1).

MARJORIE ANNABEL EMBREY Bethesda, Md.
A.B. Spanish

Aletheian; University of Maryland (3); Education Club (4); Honor Roll (1, 2, 3); International Relations Club (1); Squate Circle (1); Young Democrats (1, 2); Y. W. C. A. (1, 2); Proctor (2); Dean's List (4).

MARY HELEN EMERSON Cambridge, Mass.
B.S. Physical Education

Adelphian; Freshman Commission (1); Legislature (4); House President (3); Recreation Association Honor Society (2, 3); R. A. Cabinet (3, 4); 50th Anniversary Office (1, 2); Choir (1, 2); Dolphin Club (1, 2, 3, 4); Education Club (4); Y. W. C. A. (1); Proctor (1); Camp Counselors' Club (3, 4); Camp Committee (2, 3); Archery (2); Baseball (1, 2, 3, 4); Gymnastics (1, 2, 3, 4); Hockey (1, 2, 3, 4); Life Saving (1, 2, 3, 4); Speedball (2); Swimming (2); Tennis (1, 2, 3, 4); Volley Ball (3).

ANNA LOUISE FAKE Fayetteville
A.B. Greek

Adelphian; *Carolinian* (1, 2); PINE NEEDLES (2, 3, 4), Business Manager (4); Classical Club (1, 2, 3, 4); Methodist Church Council (1, 2, 3, 4); Interfaith Council (2, 3); Junior Adviser (3); Masqueraders (3, 4); Playlikers (1, 2, 3, 4); Speakers' Club (2, 3); Y. W. C. A. (1, 2, 3); Zoology Field Club (3); Dean's List (3, 4).

senior class



CALLIE VICK FARRELL Pittsboro
B.S. Home Economics

Dikean; Dormitory Representative (3); Omicron Nu (3, 4); Wesley Foundation (2, 4); Education Club (4); Home Economics Club (2, 3, 4); Honor Roll (3); Junior Adviser; Chemistry Club (2, 3, 4).



JOSEPHINE FARTHING Sugar Grove
A.B. Mathematics

Aletheian; Honor Roll (3); Junior Adviser; Square Circle (1, 2, 3, 4); Proctor (2).

SALLYE CHRISTINE FAULK Fairmont
A.B. Primary Education

Dikean; Dance Chairman (4); Social Chairman (4); Botany Club (3); Daisy Chain; Education Club (4); International Relations Club (2); Le Cercle Français (2); Y. W. C. A. (1, 2); Dance Committee (4); Dean's List (3); Sophomore Council; *Carolinite* (3).



FRANCES WHITE FAULKNER Kinston
A.B. Mathematics

Dikean; Education Club (4); Square Circle (1, 2, 3, 4); Y. W. C. A. (2); Life Saving (3); Swimming (3); Basketball (3).

RUTH FERGERSON Bryson City
B.S. Home Economics

Dikean; Education Club (4); Home Economics Club (1, 2); Square Dance Club (1, 2); Y. W. C. A. (1, 2); Proctor.



LOUISE HODGES FEW Hendersonville
B.S. Secretarial Administration

Cornelian; Gamma Alpha (3, 4); Band (1, 2); Choir (1, 2, 3, 4); Wesley Foundation Church Council (1); Education Club (4); Square Dance Club (1); Y. W. C. A. (1, 4); Proctor (3); Dance Committee (1, 4); PINE NEEDLES (3, 4).

ANITA SHELTON FIFE Greensboro
B.S. Music

Dikean; Choir (1, 2, 3, 4); Education Club (4); Glee Club (3); Music Education Club (2, 3, 4); Publicity Chairman (2); Town Students' Organization (1, 2, 3, 4); Young Composers' Club (3, 4); Publicity Chairman (3); Secretary-Treasurer (4).



JUDITH FRANCES FLANDREAU Allendale, N. J.
B.S. Home Economics

Adelphian; Home Economics Club (1, 2, 3, 4); Junior Adviser; Le Cercle Français (2); Y. W. C. A. (1).

DOROTHY BELLE FLOWERS Council
A.B. Primary Education

Cornelian; Botany Club (2); Education Club (3, 4); Proctor (4).

VIRGINIA CHERRY FOLGER White Plains, N. Y.
B.S. Music

Dikean; Eastman School of Music, University of Rochester (1, 2); Band (3); Leader of "Darlinettes."

GRACE ELIZABETH FORSTER Raleigh
B.S. Home Economics
 Altheian; Home Economics Club (1, 2, 3, 4); Chemistry Club (1);
 Junior Adviser (3).

NORMA FRANCES FOUNTAIN Richlands
B.S. Home Economics
 Home Economics (1, 2, 3, 4); Hall Social Chairman (4).

JAMIE MAY FOWLER Greensboro
A.B. Sociology
 Dikean; Sociology Club (3, 4), Vice-President (4); Town Students' Or-
 ganization, Social Committee (3); Dean's List (3).

LOIS MAE FOWLER Hamlet
A.B. Chemistry
 Cornelian; Baptis' Student Union (4); Honor Roll (1); Medical Tech-
 nologists (2, 3); Chemistry Club (3, 4).

MARY BLANCHE FREEMAN Norwood
A.B. Grammar Grade Education
 Cornelian; Education Club (4); International Relations Club (1); Chem-
 istry Club (1, 2).

KITTY LEE FRITZ Asheboro
B.S. Physical Education
 Cornelian; Recreation Association Honor Group (4); Archery Club (2,
 3, 4); Band (1, 2, 3), Secretary (2), Vice-President (3); Education Club
 (3, 4); Junior Adviser (3); Seal Club (4); Square Dance Club (2);
 Y. W. C. A. (1); Proctor (1); Camp Counselors' Club (2, 3, 4); Sym-
 phony Orchestra (1, 2, 3); Theater Orchestra (1, 2, 3, 4); R. A. Cabinet
 (4); Service League (4); Baseball (1, 2, 3, 4); Gymnastics (1, 2, 3, 4),
 Varsity (2, 3); Hockey (1, 2, 3, 4), Varsity (2, 3, 4); Life Saving,
 Aquatic Instructor (2); Speedball (1, 2, 3, 4); Basketball (1, 2, 3, 4).

SARA ELIZABETH FULTON Walnut Cove
A.B. English
 Dikean; *Carolinian* (3, 4), Circulation Manager (4); Botany Club (2,
 3); Education Club (3, 4); Interfaith Council (4); Le Cercle Francais
 (2, 3); Proctor (2); War Service League (4); Archery (2).

HELEN KIRKPATRICK GAINES Fayetteville
B.S. Physical Education
 Dikean; PINE NEEDLES Staff (1); Archery Club (2, 3, 4); Classical
 Club (1, 2); Dolphin Club (4); Education Club (4); Junior Adviser
 (3); Square Dance Club (1, 2, 3); Y. W. C. A. (1); Proctor (1);
 Recreation Association Cabinet (4); Archery (2, 3, 4); Baseball (1);
 Gymnastics (3, 4); Hockey (1, 2, 3, 4); Life Saving (2, 3, 4); Soccer
 (1); Speedball (1, 4); Tennis (3); Volley Ball (1); Basketball (1, 2,
 3, 4).

EMMA LEE GIBSON Laurinburg
A.B. Sociology
 Adelphian; Marshal (3); Junior Adviser (3); Sociology Club (3, 4);
 Proctor (4); May Court, Maid of Honor (4).

MARJORIE WRIGHT GLESSNER Bethlehem, Pa.
A.B. Chemistry
 Cornelian; Choir (1, 2, 3, 4); Junior Adviser (3, 4); Le Cercle Francais
 (2, 3, 4); Square Dance Club (1); Square Circle (2, 3); Proctor (1);
 Chemistry Club (1, 2, 3, 4); Tau Psi Omega (4); Baseball (1, 2, 3, 4);
 Tennis (1, 2, 3, 4); Basketball (1, 2, 3, 4).



senior class

MARY AGNES GRAHAM Peachland
B.S. Secretarial Administration
 Dikean; Gamma Alpha (3, 4); Education Club (4); Honor Roll (2, 3);
 Le Cercle Francais (1, 2); Y. W. C. A. (1, 2); Proctor (1).

MARY GIBSON GRANDY Laurinburg
A.B. Spanish and French
 Cornelian, Marshal (3); Tau Psi Omega (4); Honor Roll (1); Playlikers
 (1); Square Circle (1); Hall Social Chairman (3); Sigma Delta Pi
 (3, 4), Secretary (4).

ZADIE ALLEGRA GRAVES Greensboro
B.S. Secretarial Administration
 Aletheian; Gamma Alpha (3, 4).

KATHERINE ALVERTA GRAY Wilmington
B.S. Home Economics
 Dikean; Sophomore Council; Daisy Chain (2); Education Club (4);
 Home Economics Club (2, 3, 4); Interfaith Council (3); Y. W. C. A.
 (1, 2); Proctor (3).

RUTH ELIZABETH GREENE Clyde
A.B. Grammar Grade Education
 Dikean; Botany Club (3); Education Club (4); Square Dance Club (1,
 2); Y. W. C. A. (1).

JEAN HARRISON GREGORY Halifax
B.S. Secretarial Administration
 Dikean; Gamma Alpha (4); Education Club (4); Square Dance Club
 (1, 2); Y. W. C. A. (1); Gymnastics (1, 2); Hockey (1); Life Sav-
 ing (2).



JANET ANDERSON GRIFFIN Statesville
B.S. Home Economics
 Aletheian; Education Club (3, 4); Home Economics Club (1, 2, 3, 4);
 Square Dance Club (3, 4); Y. W. C. A. (1, 2, 3, 4).

JESSIE COURTNEY GUPTON Henderson
B.S. Secretarial Administration
 Adelpian; Mars Hill Junior College (1, 2); Gamma Alpha (3, 4).

CORA GUTHRIE Vanceboro
B.S. Home Economics
 Aletheian; Education Club (4); Home Economics Club (2, 3, 4); Y.
 W. C. A. (1).

MARTHA HENRIETTA HALL Mount Ulla
B.S. Physical Education
 Cornelian; Archery Club (2, 3, 4); Square Dance Club (1, 2, 3); Gym-
 nastics (2); Hockey (1, 4).

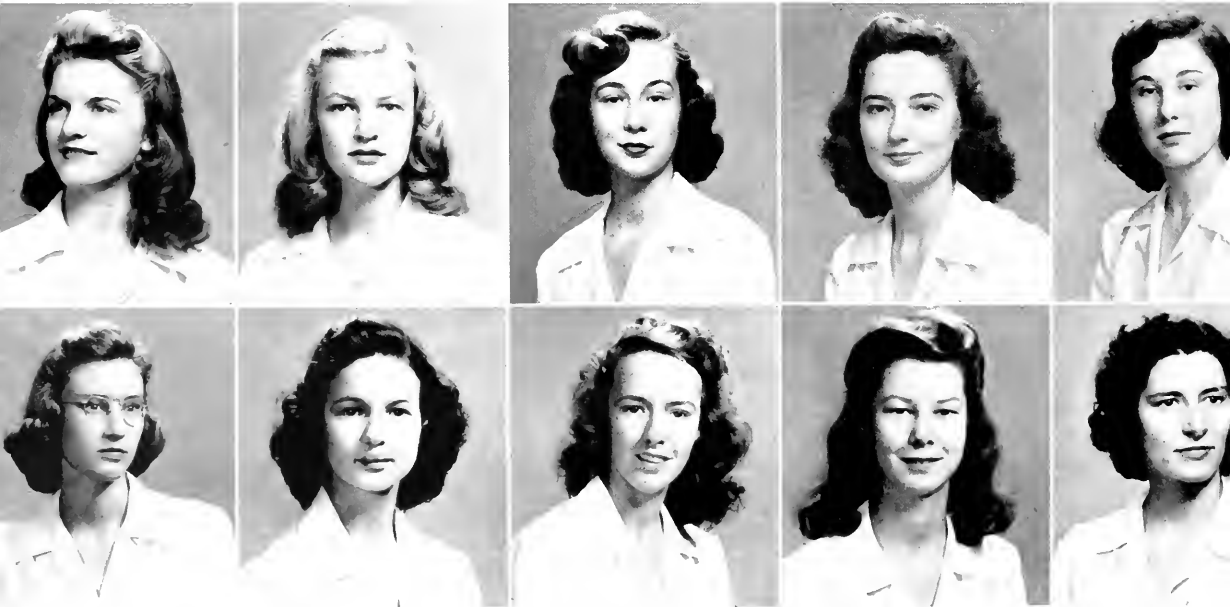

MARY AGNES GRAHAM
 JEAN HARRISON GREGORY

MARY GIBSON GRANDY
 JANET ANDERSON GRIFFIN

ZADIE ALLEGRA GRAVES
 JESSIE COURTNEY GUPTON

KATHERINE ALVERTA GRAY
 CORA GUTHRIE

RUTH ELIZABETH GREENE
 MARTHA HENRIETTA HALL

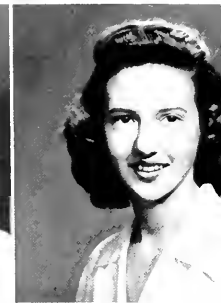
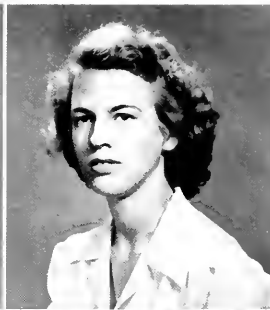

MARY SUSAN HALL
ACE MARGARET HARDEE

BETTY GLENN HALLIGAN
IDA DAUGHTRY HARPER

BARBARA MOORS HAND
MARGIE RHEA HARRELL

JULIANA HANKS
HENRIE HARRIS

EVELYN GOULD HANSEN
BETTY JO HAUSER

MARY SUSAN HALL . . . Greensboro
A.B. English
Cornelian, Marshal (4); *Carolinian* Staff (1); Hall Social Chairman (1);
Dance Committee (1).

BETTY GLENN HALLIGAN . . . Wilmington
B.S. Home Economics
Cornelian; Catholic Students President (3); Daisy Chain (2); Home
Economics Club (1, 2, 3, 4); Interfaith Council (3, 4), Vice-President
(4); Junior Adviser (3); Y. W. C. A. (1); Chemistry Club (1, 2);
Hall Board (2); Volley Ball (1, 2).

BARBARA MOORS HAND . . . Chadbourn
B.S. Home Economics
Cornelian; Montreat Junior College (1, 2); Presbyterian Student Coun-
cil (3, 4); Education Club (4); Home Economics Club (3, 4).

JULIANA HANKS . . . Washington, D. C.
B.S. Secretarial Administration
Cornelian; *Carolinian* Business Staff (1); PINE NEEDLES Staff (4);
Gamma Alpha (3, 4); Presbyterian Student Council (3, 4); Honor Roll
(1, 2); International Relations Club (4); Town Students' Organization
(2, 3); Y. W. C. A. (1, 2); Proctor (1); Hall Social Chairman (1);
Dance Committee (1, 4); Dean's List (3, 4).

EVELYN GOULD HANSEN . . . Humacao, Puerto Rico
A.B. Spanish and English
Dikean; Playlikers (2); Speakers' Club (3); Y. W. C. A. (1); Sigma
Delta Pi (3, 4).

GRACE MARGARET HARDEE . . . Durham
B.S. Physical Education
Dikean; Class Treasurer (4); Education Club (3, 4); Y. W. C. A. (1,
2); Camp Counselors' Club (4); Camp Committee (3, 4); Baseball (2,
3, 4); Gymnastics (1, 2, 3, 4); Hockey (1, 2); Soccer (1, 2, 3); Speed-
ball (2, 3); Swimming (2); Aquatic Instructors (3); Social Chairman
Recreation Association (4); Honorary Gym Team (3, 4).

IDA DAUGHTRY HARPER . . . Rocky Mount
B.S. Secretarial Administration
Aletheian; Elections Board (4); Co-Manager Junior Shop (3); Gamma
Alpha (3, 4), Corresponding Secretary (4); Archery Club (1, 2); Edu-
cation Club (4); Junior Adviser (3); Proctor (1, 2, 3); Hall Social
Chairman (4).

MARGIE RHEA HARRELL . . . Colerain
B.S. Home Economics
Aletheian; Baptist Student Union (3, 4); Education Club (4); Home
Economics Club (1, 2, 3, 4); Le Cercle Francais (2); Y. W. C. A. (1).

HENRIE HARRIS . . . Winston-Salem
B.S. Secretarial Administration
Dikean; Safem College (1); *Carolinian* Staff (2, 3); Public Speaking
(1); Publications (1); Dramatics Club (1); Gamma Alpha (3, 4);
Interfaith Council (3, 4); International Relations Club (2, 3); Speakers'
Club (2, 3); President Hillel Association (3, 4).

BETTY JO HAUSER . . . High Point
B.S. Secretarial Administration
Cornelian; Gamma Alpha (3, 4); Square Dance Club (1, 2); Y. W.
C. A. (1, 2); Proctor (1); Dean's List (4).

senior class



GRACE FRASIER HAYNES Salisbury
B.S. Home Economics

Athelean; Hall Board (4); Church Council (1, 2, 3, 4); Education Club (4); Home Economics Club (1, 2, 3, 4); Proctor (3); Dance Committee (3); Chemistry Club (2, 3).



MARY ANN HENNING Albemarle
A.B. History

Athelean, Marshal (3); Choir (1, 2, 3); Honor Roll (1, 2); Dean's List (3); International Relations Club (3); Dance Committee (2); Legislature (1); Hall Board (2); Chemistry Club (2).

RACHEL DICKSON HERRING Fayetteville
B.S. Home Economics

Adelphian; Education Club (3, 4); Home Economics Club (1, 2, 3, 4); Junior Adviser (3); Proctor (2); Adelphian Dance Chairman (4).

REBECCA JOSEPHINE HERRING Fayetteville
B.S. Home Economics

Adelphian; Education Club (3, 4); Home Economics Club (1, 2, 3, 4); Y. W. C. A. (1).



MATTIE IRWIN HICKS Franklinton
A.B. French

Dikean; Tau Psi Omega; Education Club (4); Dean's List (4); International Relations Club (3); Junior Adviser (3); Le Cercle Francais (1, 3, 4); Y. W. C. A. (3, 4); Proctor (1); Social Committee (2, 3); Dance Committee (4); Tennis (1); Basketball (1, 2, 3, 4).

EVA VIOLA HIGDON Webster
B.S. Home Economics

Adelphian; Western Carolina Teachers' College (1, 2); Church Council (2); Education Club (3, 4); Home Economics Club (3, 4); Y. W. C. A. (1, 2, 3, 4).



HELEN LONG HILDERMAN Southern Pines
A.B. Chemistry

Athelean; Freshman Commission (1); Choir (1); Chemistry Club (3, 4); Vice-President (4); Junior Adviser (3); Medical Technologists' Club (3); Playlikers (1, 2, 3, 4); Squate Circle (3, 4); Proctor (1, 2).

RUTH EVELYN HILL Smithfield
B.S. Secretarial Administration

Adelphian; Gamma Alpha (3, 4); Education Club (4); International Relations Club (3, 4); Y. W. C. A. (1); Archery (2).



MIRIAM HINES Wilmington
B.S. Secretarial Administration

Adelphian; Gamma Alpha (3, 4); Y. W. C. A. (1).

MARY BLAND HOEFFLER Wallace
A.B. Grammar Grade Education

Cornelian; Peace Junior College (1, 2); Education Club (4).

Nancy Kirby

CHARLOTTE, NORTH CAROLINA



*Student Government President . . .
speech-maker . . . poet . . .
versatility . . . originality . . .
extemporaneous wit.*

Claire McRoberts

JERSEY CITY, NEW JERSEY



*Judy boarder . . . cherub face . . .
half of the do-it McRoberts
. . . energetic . . . an athlete,
too . . . well groomed.*

ANNIE LANIER HOLMES Sanford
A.B. Chemistry

Adelphian; Medical Technologists' Club (3, 4); Playikers (1); Town Students' Organization (1, 2); Y. W. C. A. (3).

MARY LOUISE HOLMES Lumberton
B.S. Secretarial Administration

Cornelian; Finance Board (4); PINE NEEDLES Business Staff (4); Meredith College (1); Gamma Alpha (3, 4); Dean's List (4); International Relations Club (2, 3); Proctor (2); Dance Committee (3); Life Saving (3).

ROSALIE HOLMES Snow Hill
B.S. Secretarial Administration

Aletheian; East Carolina Teachers' College (1); A Cappella Choir (1); Gamma Alpha (3, 4); Education Club (4); Honor Roll (1); Young Democrats (1); Y. W. C. A. (1).

MARGARET FAY HOLT Greensboro
A.B. Biology

Adelphian; Medical Technologists' Club (3); Town Students' Organization (1, 2, 3); Chemistry Club (1, 2).

ELEANOR JANICE HOOKE Greensboro
A.B. French

Adelphian, Marshal (4); Chairman War Service League (4); Secretary Finance Board (3); Town Students' Organization (1, 2, 3); Secretary-Treasurer (2), Vice-President (3); Town Students' Judicial Board (1); Outstanding Senior; May Court; Phi Beta Kappa (3, 4); Tau Psi Omega, President (4); Sigma Delta Phi (3, 4); Honor Roll (1, 2, 3, 4); Dean's List (3, 4); Le Cercle Francois (1, 2, 3, 4); *Who's Who* (3, 4); Dance Committee (1); Adelphian Dance Committee (2); Town Students' Dance Committee (1, 2, 3).

SARAH SAUNDERS HOPPER Leaksville
A.B. History

Adelphian; PINE NEEDLES Staff (3); Education Club (4); International Relations Club (3, 4); Speakers' Club (1); Young Democrats (1); Y. W. C. A. (1).

BETTY ELEANOR HORNADAY Greensboro
A.B. English

Adelphian, Marshal (4); Legislature (3); Chapel Board (4); Botany Club (2); Town Students' Organization (1); Adelphian Dance Committee (2); Hall Chairman Elections Board (3).

BETTY LOUISE HOWSER Charlotte
B.S. Secretarial Administration

Cornelian; House President; Legislature (4); Gamma Alpha (4); Clogging Club (1, 2, 3, 4); President (4); Y. W. C. A. (1); Proctor (3); Gymnastics (4); Recreation Association Cabinet (4); Recreation Association Honor Group (3, 4); Modern Dance Group (1, 2, 3, 4); Secretary (3).

JANET GWENDOLYN HUBBARD Newport News, Va.
A.B. Mathematics

Adelphian; Classical Club (2, 3, 4); Interfaith Council (2); International Relations Club (2); Junior Adviser (3); Square Circle (1, 2, 3, 4); Y. W. C. A. (1); Hall Social Chairman (3); Adelphian Dance Committee (4).

NANCY LEE JACKSON Salisbury
A.B. Grammar Grade Education

Aletheian, Marshal (4); May Queen (4); Education Club (4); Dean's List (3); Young Democrats (2); Dance Chairman (3); Dance Committee (2).

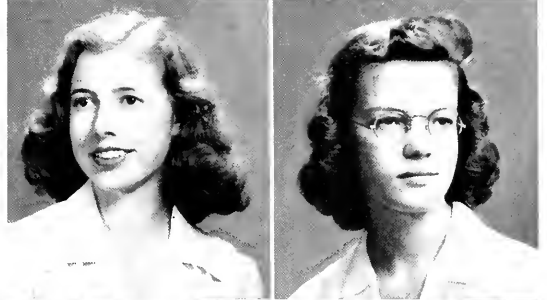

senior class

MARY ELIZABETH JAMES Rocky Mount
A.B. Primary Education
 Dikean; Botany Club (2, 3); Education Club (4); Y. W. C. A. (1, 4);
 Proctor (5).

BETTY GREEN JOHNSON Lillington
B.S. Music
 Dikean; Choir (5); Junior Adviser (5).

BETTY LOUISE JOHNSON Greensboro
B.S. Home Economics
 Adelphian; Daisy Chain (2); Home Economics Club (1, 2, 3, 4); Town
 Students' Organization (1, 2, 3, 4); Marching (5).

KATHERINE RICHARDSON JOHNSON Scotland Neck
A.B. Primary Education
 Dikean; Botany Club (5); Education Club (4); Le Cercle Francais (4);
 Baseball (2).

LILLIAN CHASE JOHNSON Goldsboro
A.B. English
 Aletheian, Treasurer (3); Legislature (4); Honor Roll (1, 2); Interna-
 tional Relations Club (1); Proctor (1, 2); Dance Committee (4); Dean's
 List (3, 4).

LOLA MAE JOHNSON Wilmington
A.B. Sociology
 Adelphian; Choir (1); Le Cercle Francais (3); Sociology Club (3, 4);
 Y. W. C. A. (3, 4); Proctor (4).



MARGARET JOHNSON Winston-Salem
A.B. English
 Dikean, Publicity Chairman (2); Social Chairman (3); House President
 (4); Legislature (4); *Carolinnian* (1, 2), Associate Editor (3); PINE
 NEEDLES (4); Archery Club (3, 4), Secretary-Treasurer (4); Botany
 Club (4); Dean's List (3, 4); Y. W. C. A. (1, 2); Social Chairman (2);
 Dance Committee (3); Marching (3); Basketball (1).

SUSAN ELIZABETH JOHNSON Mayodan
B.S. Secretarial Administration
 Adelphian; Gamma Alpha (3, 4); Young Democrats (1); Y. W. C. A.
 (1, 2, 4); Proctor (2); Basketball (1).

EDNA ANNE JOHNSTON Asheville
A.B. Art
 Aletheian; Mars Hill Junior College (1, 2); Art Club (3, 4); Education
 Club (4); Dean's List (4).

ANNA ELIZABETH JORDAN Carolina Beach
A.B. History
 Adelphian; Hall Board (3, 4); Legislature (4); Baptist Student Council
 (1, 2, 3, 4), Vice-President (3); Education Club (4); Interfaith Council
 (2, 3, 4), Secretary (3), President (4); International Relations Club (3,
 4); Square Dance Club (2, 3); Y. W. C. A. (1, 2, 3, 4), Freshman
 Council (1), Cabinet (2, 3); Social Planning Council (4).



MARY ELIZABETH JAMES
 LOLA MAE JOHNSON

BETTY GREEN JOHNSON
 MARGARET JOHNSON

BETTY LOUISE JOHNSON
 SUSAN ELIZABETH JOHNSON

KATHERINE RICHARDSON JOHNSON
 EDNA ANNE JOHNSTON

LILLIAN CHASE JOHNSON
 ANNA ELIZABETH JORDAN

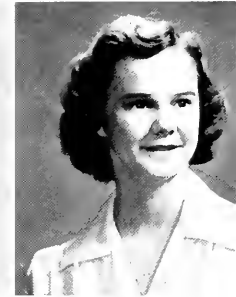
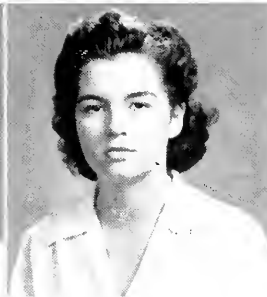
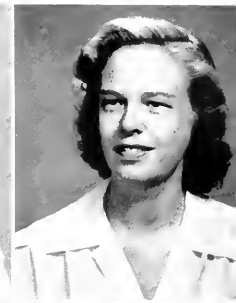
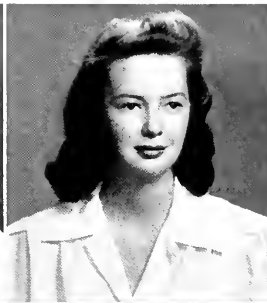

JEAN JORGENSEN
JUANITA THAYER KENNERLY

DE LON COOPER KEARNEY
MYRA SUE KILLIAN

FRANCES ALETHEA KEEL
BETSY KING

JEANE ROGERS KEETER
MILDRED ELIZABETH KING

MARY FRANCES KELLAM
HAZEL MARY KING

JEAN JORGENSEN Washington, D. C.
A.B. English
Aletheian; University of Nebraska (1); Dean's List (3, 4); Quill Club (3); Proctor (3).

DE LON COOPER KEARNEY Rocky Mount
A.B. English
Aletheian; Chairman Finance Board (4); Class Vice-President (4); *Carollian* (1, 2, 3), Associate Editor (2, 3); *Who's Who* (4); Y. W. C. A. (1, 2, 3), Sophomore Cabinet (2).

FRANCES ALETHEA KEEL Rocky Mount
A.B. Primary Education
Aletheian, Marshal (4), Inter-Society Representative (3); Daisy Chain (2); Education Club (3, 4), President (4); Dean's List (3, 4); International Relations Club (3); Seal Club (3, 4); Speakers' Club (1); Y. W. C. A. (1, 2, 3, 4); Proctor (1); Social Committee (4); Dance Committee (3); Life Saving (2); Swimming (3, 4).

JEANE ROGERS KEETER Charlotte
B.S. Secretarial Administration
Dikean; Gamma Alpha (3, 4); Transfer Adviser (4); Life Saving (3).

MARY FRANCES KELLAM Durham
B.S. Physical Education
Adelphian; House President (3); Hall Board (1); Recreation Association Honor Society; R. A. Cabinet (3, 4); Archery Club (2, 3, 4); Junior Adviser (3); Seal Club (4); Square Dance Club (2); Y. W. C. A. (1, 2); Proctor (1, 2); Hall Social Chairman (4); Camp Counselors' Club (2, 3, 4); Chairman Camp Committee (4); Baseball (1, 2, 3, 4); Gymnastics (1, 2, 3, 4); Hockey (1, 2, 3, 4); Life Saving (2); Speedball (1, 2, 3); Archery (2, 3, 4).

JUANITA THAYER KENNERLY High Point
B.S. Secretarial Administration
Aletheian; Gamma Alpha (4); Honor Roll (2); Dean's List (3, 4).

MYRA SUE KILLIAN Granite Falls
B.S. Home Economics
Cornelian; Brevard Junior College (1, 2); Church Council (4); Education Club (4); Home Economics Club (3, 4); Square Dance Club (3, 4).

BETSY KING Winston-Salem
B.S. Secretarial Administration
Adelphian; Gamma Alpha (3, 4); Wesley Foundation (3, 4); Treasurer (4); International Relations Club (2); Y. W. C. A. (1, 2, 3, 4); Vice-President Sophomore "Y"; Vice-President Junior-Senior "Y"; "Y" Cabinet (4).

MILDRED ELIZABETH KING Rocky Mount
A.B. Primary Education
Cornelian; Education Club (4); Honor Roll (3); Y. W. C. A. (3, 4); Proctor (1); Hall Social Chairman (3).

HAZEL MARY KING Wilmington
B.S. Home Economics
Adelphian, Inter-Society Representative (3); Judicial Board (4); Freshman Commission (1); Class Vice-President (2); Legislature (3); Omicron Nu (3, 4), Secretary (4); Home Economics Club (1, 2, 3, 4); Honor Roll (1, 2); Dean's List (3, 4); Junior Adviser (3); *Who's Who* (3, 4); Y. W. C. A. (1, 2); Gymnastics (2); Life Saving (1); Swimming (2); Tennis (1); Modern Dance Group (2, 3).

senior class



EMMALFE ELIZABETH KIRBY Greensboro
A.B. History
 Cornelian; Duke University (1, 2); Le Cercle Francais (3); Town Students' Organization (3, 4).



NANCY PORTER KIRBY Charlotte
A.B. English
 Dikean; House President (3); President Student Government (4); Hall Board (1); Class Secretary (2); Class President (3); *Coraddi* (2, 3), Associate Editor (3), PINE NEEDLES Literary Editor (3); Quill Club (2, 3, 4); Boots 'n Spur (2, 3, 4); Daisy Chain (2); Honor Roll (2); Speakers' Club (2); *W'ho's W'ho* (3, 4); Y. W. C. A. (1); Camp Counselors' Club (3).

MARY MOLING KIRKMAN Pleasant Garden
A.B. English
 Adelpian; Judicial Board (4); *Carolinian* (1, 2); Masqueraders (3, 4); Wesley Foundation (1, 2, 3, 4), President (3); Education Club (4); Dean's List (4); Interfaith Council (3); Playlikers (1, 2, 3, 4); Speakers' Club (2, 3); Town Students' Organization (1); Y. W. C. A. (1, 2, 3, 4), Cabinet (3), Vice-President (4).



MARY ELIZABETH KIRSCHNER York, Pa.
A.B. Spanish
 Dikean; Tau Psi Omega (4); Education Club (4); International Relations Club (1); Le Cercle Francais (2, 3, 4); Y. W. C. A. (1); Proctor (1); Dean's List (3).

CAROLYN O'BRIAN KNOTT Oxford
B.S. Home Economics
 Cornelian; Education Club (4); Home Economics Club (2, 3, 4); Y. W. C. A. (2); Proctor (4); Chemistry Club (2); Dean's List (4).



SARA RUTH KNOX Bear Poplar
B.S. Home Economics
 Dikean; Education Club (4); Home Economics Club (1, 2, 3, 4); Junior Adviser (3); Y. W. C. A. (1, 2); Chemistry Club (2).

LUCILLE NOLTE KUGLER Salem, N. J.
A.B. Chemistry
 Cornelian; Medical Technologists' Club (3, 4); Chemistry Club (3, 4).



CARMELE CECIL LAMBETH High Point
A.B. History
 Dikean; Botany Club (2); Education Club (4); International Relations Club (4); Proctor (4).

LOUISE CECILIA LAZARUS Hendersonville
A.B. English
 Cornelian; Archery Club (1, 2); Honor Roll (1, 2); Dean's List (3, 4); Le Cercle Francais (1, 2); Archery (1, 2).

MARY LOIS LEACH Troy
B.S. Secretarial Administration
 Dikean; Mars Hill Junior College (1, 2); Gamma Alpha (3, 4); Church Council (4); Education Club (4).

EDNA EARLE LEARY Ahsokie
B.S. Secretarial Administration

Dikean; Gamma Alpha (3, 4); Education Club (4); Y. W. C. A. (2, 3, 4).

FLORA NANCY LEDBETTER Charlotte
A.B. Chemistry

Adelphian; Wesley Foundation Church Council (4); Medical Technologists' Club (3, 4); Y. W. C. A. (1, 2, 3, 4); Swimming (1).

CAROLYN DEAN LEHMAN Raleigh
A.B. Primary Education

Aletheian; Archery Club (2, 3); Botany Club (2, 3); Church Council (1); Education Club (4); International Relations Club (1, 2, 3, 4); Y. W. C. A. (1); Proctor (3).

CHRISTINE ELIZABETH LENTZ High Point
B.S. Secretarial Administration

Aletheian; Gamma Alpha (3, 4); Square Dance Club (1, 2); Speedball (1); Tennis (1); Dean's List (4).

DOROTHY IMOGENE LEVIS Baltimore, Md.
A.B. Chemistry

Legislature (1); Chairman Class Project (3, 4); Phi Beta Kappa (3, 4); Honor Roll (1, 2, 3, 4); Transfer Adviser (4); Medical Technologists' Club (3); Seal Club (1, 2, 3, 4); Square Circle (1, 2, 3, 4); *W'ho's W'ho* (4); Camp Committee (2, 3, 4); Hall Board (3); War Service League, Chairman Stamp and Bond Committee (4); Chemistry Club (1, 2, 3, 4); Treasurer (3, 4); Baseball (1, 2, 3); Gymnastics (1, 3); Hockey (1, 2, 3, 4); Life Saving (3); Speedball (1, 2); Tennis (1, 2, 3, 4); Sports Leader (3, 4); Basketball (1, 2, 3, 4); Recreation Association Cabinet (3, 4)

KATHERYNE CROOK LEVIS Baltimore, Md.
A.B. Chemistry

Junior Shop Co-Manager (3); Phi Beta Kappa (3, 4); Recreation Association Honor Group (3, 4); Honor Roll (1, 2, 3, 4); Transfer Adviser (4); Medical Technologists' Club (3); Seal Club (1, 2, 3, 4); Square Circle (1, 2, 3, 4); *W'ho's W'ho* (3, 4); Chemistry Club (1, 2, 3, 4); War Service League Committee, Chairman Stamps and Bonds (4); Baseball (1, 2, 3); Gymnastics (1, 3); Hockey (1, 2, 3, 4); Life Saving (3); Speedball (1); Tennis (1, 2, 3, 4).

DAPHNE LEWIS Greensboro
B.S. Music

Adelphian; College Social Chairman (4); Choir (1, 2, 3, 4); Glee Club (1, 2, 3, 4); Secretary (3); Junior Adviser; Music Education Club (2, 3, 4); Secretary (3); Playlikers (1); Town Students' Organization (1, 2, 3); Judicial Board (2, 3); Campus Sing (Hut) Committee (4).

MARIE LOUISE LEWIS Fayetteville
B.S. Home Economics

Cornelian; Education Club (4); Home Economics Club (2, 3, 4); 4-H Club (2, 3).

PAIGE LORE Lexington
A.B. English

Adelphian; *Carolman* (1, 2, 3); International Relations Club (4); Young Democrats (1); Y. W. C. A. (3); Hall Board (4).

RUTH CAROLYN LORE Smithfield
B.S. Secretarial Administration

Adelphian; Gamma Alpha (3, 4); Vice-President (4); Archery Club (2); Honor Roll (1); International Relations Club (1, 2, 3, 4); Vice-President; Y. W. C. A. (1)

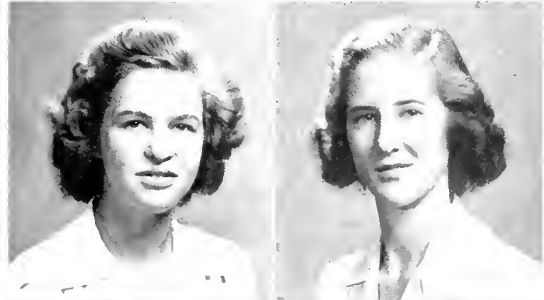

senior class

MARGARET CATHERINE LUMPKIN Franklinton

B.S. Physical Education

Adelphian; Recreation Association Honor Group (2, 3, 4); Archery Club (2, 3, 4); Choir (2, 3, 4); Dolphin Club (4); Education Club (4); Playlikers (2); Seal Club (3); Camp Committee (4); Hockey (1, 2, 3, 4); Varsity (3, 4); Soccer (1, 2); Varsity (2); Speedball, Varsity (2, 3, 4); Volley Ball, Varsity (1); Honorary Gym Team (3, 4); Life Saving (1, 3, 4); Tennis (1, 2, 3, 4); Basketball (1, 2, 3, 4); Water Safety Instructor (3); Coaching (3, 4); Red Cross First Aid Instructor (3); Softball (1, 2, 3, 4); R. A. Cabinet (4); Dean's List (3, 4).

MARGARET ANTOINETTE LUPTON Goldsboro

A.B. Art

Aletheian, Marshal (4); Legislature (4); Class Treasurer (2); Class Vice-President (3); *Carolinnian* (3); Assistant Editor *Coraddi* (4); Daisy Cham (2); Honor Roll (1, 2); Dean's List (3, 4); International Relations Club (2, 3); Junior Adviser (3); Le Cercle Francais (2); Playlikers (2); *W'ho's W'ho* (3, 4); Dance Committee (1, 2, 3).

ESTHER MYRLE LUTTERLOH Pittsboro

B.S. Home Economics

Dikean; Choir (1, 2, 3, 4); Wesley Foundation (1, 2, 3, 4); President (4); Education Club (3, 4); Home Economics Club (2, 3, 4); Interfaith Council (4); Junior Adviser (3); Le Cercle Francais (2, 3); Square Dance Club (2); 4-H Club (1, 2, 3, 4); President (4).

LINDA RUTH LYON Creedmoor

B.S. Secretarial Administration

Aletheian; Chapel Board (4); Gamma Alpha (3, 4); Archery Club (2, 3); Proctor (3); Dance Chairman (3); Dance Committee (2); Tennis (3, 4).

MARY KINCAID LYTLE Miami, Fla.

A.B. Chemistry

Cornelian; Mars Hill Junior College (1, 2); Square Circle (3); Proctor (3); Chemistry Club (3, 4).



ANNE MCBRIDE Marshville

A.B. Grammar Grade Education

Adelphian; Botany Club (2, 3); Church Council (4); Y. W. A. Secretary (4); Education Club (4); Baseball (1); Gymnastics (1); Life Saving (2); Swimming (2); Tennis (1); Basketball (1, 2, 3, 4); War Service League (4).

CAROLINE MCBRIDE Statesville

B.S. Secretarial Administration

Adelphian; Mitchell College (1, 2); Gamma Alpha (3, 4).

ANNE MCDOWELL Duncan

A.B. Psychology

Adelphian; *Carolinnian* Photographer (4); Dance Group (1, 2, 3); Orchestra (1, 2); Recreation Association Cabinet (4); Gymnastics (3).

MARY MURPHY MCFARLAND Hickory

A.B. Primary Education

Adelphian; Boots n' Spur (3, 4); Education Club (4); Playlikers (4); Y. W. C. A. (1, 2, 3); Hockey (1); Speedball (2); Tennis (2).

KATHRYN CHARLOTTE MCGOWAN Hamlet

B.S. Secretarial Administration

Cornelian; Gamma Alpha (3, 4); Education Club (4); Honor Roll (1, 2); Dean's List (3, 4); International Relations Club (3); Playlikers (3); Square Dance Club (4); Young Democrats' Club (1); Y. W. C. A. (1, 2); Proctor (4); Sigma Delta Pi (3, 4); Y. W. A. (1, 2, 3, 4).

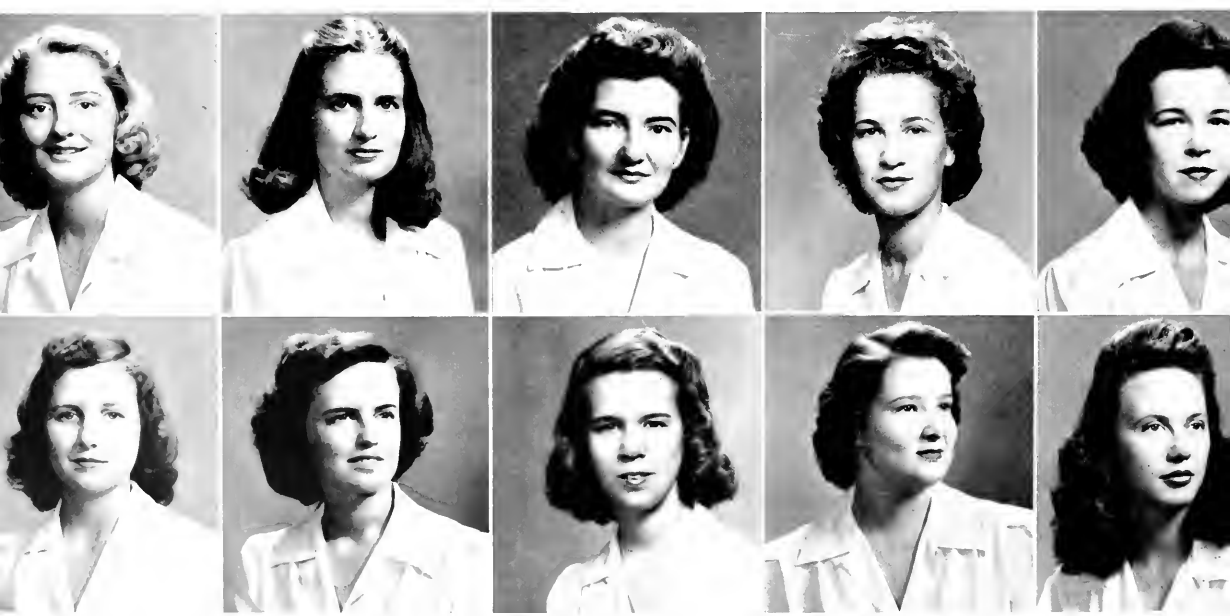

MARGARET CATHERINE LUMPKIN ANNE MCBRIDE MARGARET ANTOINETTE LUPTON CAROLINE MCBRIDE ESTHER MYRLE LUTTERLOH ANNE MCDOWELL LINDA RUTH LYON MARY MURPHY MCFARLAND MARY KINCAID LYTLE KATHRYN CHARLOTTE MCGOWAN



HARLESTON BRYAN MCINTOSH
DORIS MURIEL McROBERTS

MAMIE BEULAH McMURRAY
EUZELIA McSWAIN

JULIA ELIZABETH McNEELY
DOROTHY PATTON MADSEN

LESLIE McNEILL
HAL MORRISON MARCH

CLAIRE RUTH McROBERT
MAY MORRISON MARCH

HARLESTON BRYAN MCINTOSH Brevard
B.S. Home Economics

Cornelian; Brevard Junior College (1, 2); Education Club (3, 4); Home Economics Club (3, 4); Honor Roll (3); Square Dance Club (3, 4); Proctor (4).

MAMIE BEULAH McMURRAY Rutherforddon
B.S. Home Economics

Aletheian; Brevard Junior College (1, 2); Home Economics Club (3, 4); Baseball (2); Speedball (1); Volley Ball (1, 2).

JULIA ELIZABETH McNEELY Mooresville
A.B. History

Cornelian; Mitchell Junior College (1, 2); Presbyterian Church Council (3, 4); Dean's List (3, 4).

LESLIE McNEILL Lumberton
B.S. Secretarial Administration

Aletheian; Gamma Alpha (3, 4); Square Dance (2); Y. W. C. A. (4); Proctor (4); Social Committee (3).

CLAIRE RUTH McROBERTS Jersey City, N. J.
B.S. Home Economics

Dikean; Legislature (2, 3); House President (3); Judicial Board (4); Outstanding Senior; Daisy Chain (2); Dolphin Club (1, 2, 3, 4); Le Cercle Francais (1); *W'bo's W'bo* (4); Proctor (2); Dean's List (3); Baseball (2); Swimming (1, 2, 3, 4); Tennis (2).

DORIS MURIEL McROBERTS Jersey City, N. J.
B.S. Home Economics

Dikean; Secretary Student Government (3); House President (4); Hall Board (1, 2); Judicial Board (3); Class President (2); Outstanding Senior; Daisy Chain (2); Dolphin Club (1, 2, 3, 4); Home Economics Club (1, 2, 3, 4); Le Cercle Francais (1); *W'bo's W'bo* (3, 4); Proctor (1); Baseball (2); Swimming (1, 2, 3, 4); Tennis (5).

EUZELIA McSWAIN Kings Mountain
B.S. Home Economics

Aletheian; Gardner Webb College (1, 2); Education Club (4); Home Economics Club (3, 4).

DOROTHY PATTON MADSEN Augusta, Ga.
A.B. Spanish

Dikean, Marshal (4); 50th Anniversary Office (2); Daisy Chain (2); Interfaith Council (4); Playlikers (3); Proctor (1); Social Committee (1); Dance Committee (2, 4).

HAL MORRISON MARCH Kansas City, Mo.
A.B. English

Adelphian; Hall Board (1); *Carolinian* Editor-in-Chief (4), Associate Editor (2, 3); *PINE NEEDLES* Associate Editor (2); *Coraldi* Non-Fiction Editor (3); Quill Club (2, 3, 4), President (3); Daisy Chain (2); Honor Roll (1, 2, 3); International Relations Club (1, 2); Playlikers (1); Square Circle (1, 2); *W'bo's W'bo* (4); American History Club President (2); Gymnastics (1, 2); Swimming (1); Basketball (1, 2).

MAY MORRISON MARCH Kansas City, Mo.
A.B. Art

Adelphian, Marshal (4); Chapel Committee (4); Chairman Sophomore Pageant (2); *Coraldi* Business Staff (2), Business Manager (3); *PINE NEEDLES* Staff (2); Daisy Chain (2); Honor Roll (1); International Relations Club (1, 2); Junior Adviser (3); Playlikers (2); Square Circle (1, 2); Y. W. C. A. (1, 2, 3, 4), Cabinet (2); Hall Social Chairman (1); Social Committee (1); History Club (2); Gymnastics (1); Swimming (1, 2).

senior class

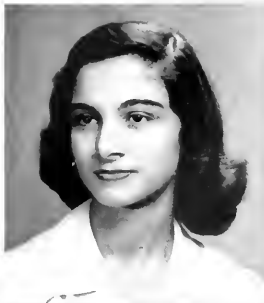

MARJORIE BICKNELL MARKS Tillery
A.B. Primary Education
 Dikean; Botany Club (2, 3); Education Club (3, 4); Secretary (4); Y. W. C. A. (4); Proctor (1); Dance Committee (3).

JULIA STEELE MARSH High Point
B.S. Secretarial Administration
 Dikean, Inter-Dormitory Representative (3); *Coraldi* (1, 2, 3); PINF NEEDLES (4); Gamma Alpha (3, 4); Boots n' Spur (2, 3, 4); Social Chairman (3); Y. W. C. A. (1, 3, 4); Proctor (4); Social Committee (3); Dance Committee (1, 3, 4); Life Saving (5); Golf (2).

SARAH JOCELYN MASON Greensboro
A.B. History
 Cornelian; Salem College (1, 2, 3)

SUSANNAH MATTHEWS Thomasville
B.S. Music
 Adelpian; Choir (1, 2, 3, 4); Secretary-Treasurer (3); President (4); Honor Roll (1, 2); Dean's List (3, 4); Junior Adviser (3); Proctor (1, 2, 3); Hall Social Chairman (4); Dance Committee (4); Modern Dance Group (2, 3); Senior Council (4).

EVELYN GAYNOR MAY Raleigh
A.B. Art
 Dikean; Education Club (3, 4); Dean's List (3); Dance Committee (2, 3).

VIRGINIA MAYBERRY Mount Airy
B.S. Home Economics
 Dikean; Archery Club (3); Home Economics Club (1, 2, 3, 4); Y. W. C. A. (1, 2); Proctor (2); Chemistry Club (1, 2); Basketball (1); Marching (3); Dean's List (4).

MAY MEADOWS Greenville
A.B. Mathematics
 Cornelian; *Carolman* (1, 2, 3, 4); Boots n' Spur (1, 2, 3, 4); Secretary-Treasurer (4); Education Club (3, 4); Square Circle (1, 2, 3, 4); Y. W. C. A. (1, 2, 3, 4); Proctor (1, 2); Baseball; Gymnastics; Speedball; Basketball.

DOROTHY VERMELLE MEDLOCK Charlotte
B.S. Home Economics
 Dikean; Home Economics Club (2, 3, 4); Junior Adviser (3); Y. W. C. A. (1); Manager Tavern (3, 4); Spanish Club (2)

MAXINE MILLER MEEKINS Manteo
B.S. Secretarial Administration
 Dikean, Playlikers (1, 2); Recreation Association Cabinet (3, 4); Archery (1, 2); Baseball (1, 2, 3, 4); Tennis (1, 2); Basketball (1, 2, 3, 4).

ALBFRA MARIE MUNZIES Reidsville
A.B. Mathematics
 Cornelian; *Carolman* (2); Presbyterian Council (3, 4); Education Club (4); Honor Roll (1); Interfaith Council (3, 4); Le Cercle Francais (2, 3); Squate Circle (1, 2, 3, 4); Tennis (1).

DORIS EVELYN MILLS Westport, Conn.

A.B. History

Adelphian; Honor Roll (1, 2); Dean's List (3, 4); Interfaith Council (3, 4); Treasurer (4); Junior Adviser (3); Elections Board (4); Chemistry Club (2, 3); Chairman Transfer Committee (4).



JEAN PENDLETON MOOMAU Westport, Conn.

A.B. English

Adelphian; *Carolinian* (2, 3); Tau Psi Omega (4); Choir (1, 2, 3, 4); Le Cercle Francais (1, 2, 3, 4); Playlikers (2); Quill Club (3, 4); May Day Committee (4); Tennis (1, 2, 3, 4).

FRANCES ERROLL MOORE Weldon

B.S. Home Economics

Dikean; Home Economics Club (1, 2, 3, 4); Junior Adviser (3); Y. W. C. A. (2, 3, 4); Archery (2).



NORMA MAXINE MOORE Thomasville

A.B. Chemistry

Aletheian; *Carolinian* Business Staff (1); Education Club (3, 4); Le Cercle Francais (2); Y. W. C. A. (1, 2, 3, 4); Proctor (4); Swimming (2).

EVELYN HORTON MOORING La Grange

A.B. Biology

Cornelian; Boots n' Spur (4); Der Deutscher Verein (1, 2); Medical Technologists' Club (3, 4); Y. W. C. A. (1, 2); Chemistry Club (1, 2, 3); Baseball (1); Gymnastics (2, 3).



MARY EVELYN MORRIS Wadesboro

B.S. Home Economics

Aletheian; *Carolinian* (1, 2, 3); Home Economics Club (1, 2, 3, 4); Playlikers (1, 2, 3, 4); Proctor (1); Archery (2).

BETTY HOWARD MORRISON Spencer

A.B. English

Adelphian, Marshal (4); Education Club (3, 4); Junior Adviser (3); Dance Committee (2, 3); Adelphian Dance Committee (3).



CAROLINE MORRISON Danbury, Conn.

B.S. Home Economics

Dikean; Omicron Nu (4); Home Economics Club (1, 2, 3, 4); Honor Roll (1, 3); Y. W. C. A. (1, 2); Proctor (1); Chemistry Club (1).

ISABELLE CAMERON MORRISON Cherryville

A.B. Chemistry

Dikean; Baptist Student Union Council (1, 2, 3, 4); President (4); Der Deutscher Verein (1, 2); Medical Technologists' Club (3, 4); Square Dance Club (1, 2); Dance Committee (2); Chemistry Club (3, 4).



MARGARET INGOLD MOSS Hickory

A.B. English

Dikean; Marshal (3); Hall Board (2); Chief Marshal (4); Botany Club (2, 3); Classical Club (3, 4); Education Club (4); Honor Roll (2); Dean's List (3, 4); Le Cercle Francais (2); Junior Adviser (3); Proctor (1); Dance Committee (3).

senior class

LILLIAN LOUNELL MULLIS Harmony
B.S. Secretarial Administration
 Cornelian; Mars Hill Junior College (1, 2); Gamma Alpha (3, 4); Education Club (4).

MARTHA ANN MURPHY Southern Pines
B.S. Home Economics
 Dikean; Manager Tavern (3, 4); Choir (1, 2, 3); Home Economics Club (1, 2, 3, 4); Y. W. C. A. (1, 2); Marching (3); Basketball (3).

ELIZABETH NICKERSON Wyckoff, N. J.
A.B. Greek
 Cornelian, Vice-President (4); Classical Club (1, 2, 3, 4), President (4), Treasurer (3); Honor Roll (1, 2, 3, 4); Dean's List (3, 4); Junior Adviser (3); Masqueraders (3, 4); Playlikers (1, 2, 3, 4), Business Manager (4); *W'ho's W'ho* (4); Sigma Delta Pi (3, 4); Defense Service Council (4).

BILLIE JARVIS NIFONG Spencer
B.S. Physical Education
 Adelpian; Class Cheerleader (4); Recreation Association Honor Society (4); Archery Club (3, 4); Clogging Club (3); Le Cercle Francais (1, 2); May Day Dance Chairman (4); Baseball (3); Gymnastics (2, 3), Varsity (3); Life Saving (2, 3); Tennis (1); Basketball (3, 4); Modern Dance Group (2, 3), President (4); Recreation Association Treasurer (3); Creative Arts Forum (4).

MARY ELIZABETH NORTHCOTT Raleigh
A.B. Latin
 Dikean; Classical Club (2, 3, 4); Education Club (4); Proctor (1, 2).

AILEEN NORTON Houston, Texas
A.B. Spanish
 Dikean; Rice Institute (1, 2, 3); Dean's List (4); Town Students' Organization (4); Sigma Delta Pi (4).



KATHRYN HARRIETTE O'BRIEN Millburn, N. J.
A.B. English
 Dikean, Publicity Chairman (3); House President (4); Ring Chairman (3); *Carollian* (1, 2, 3); PINE NEEDLES (4); Botany Club (2); Education Club (4); Junior Adviser (3); Y. W. C. A. (1, 2, 3); Proctor (2); Hall Social Chairman (1); Dance Chairman (3); Dance Committee (2, 3); Dean's List (4).

MARY SORRELL O'BRIENT Chapel Hill
A.B. Biology
 Dikean; Hall Board (4); Classical Club (3); Junior Adviser (3); Medical Technologists' Club (3, 4).

MARGARET ODOM Clinton
B.S. Secretarial Administration
 Adelpian; Gamma Alpha (3, 4); Clogging Club (1, 2, 3); Education Club (4); Y. W. C. A. (1, 2).

REBECCA MAE OEHLER Sanford
A.B. Art
 Aletheian; Dean's List (3); Medical Technologists' Club (3).



LILLIAN LOUNELL MULLIS MARTHA ANN MURPHY ELIZABETH NICKERSON BILLIE JARVIS NIFONG MARY ELIZABETH NORTHCOTT
 AILEEN NORTON KATHRYN HARRIETTE O'BRIEN MARY SORRELL O'BRIENT MARGARET ODOM REBECCA MAE OEHLER

Doris McRoberts

JERSEY CITY, NEW JERSEY



*House president in New Guilford
... efficiency ... speed with a
twinkle ... peaches and cream
complexion ... friendly.*

Hal March

MERRIAM, KANSAS



"Carolman" editor . . . appropriate curiosity . . . vitality . . . enthusiasm . . . infectious laugh . . . city-bound . . . potential dynamite.



LIDA ISABELLE ORMAND
MARY ELIZABETH PATTEE

EMMA NICHOLS OSTEEN
PATRICIA JANE PATTON

CAROL OVERCASH
ALICE ELIZABETH PEELER

NANCY ANN PARCELL
DOROTHY LOUISE PERRY

MARTHA MATILDA PASCHAL
MAURINE TATE PERRYMAN

LIDA ISABELLE ORMAND Bessemer City
B.S. Secretarial Administration
Atheleian; Gamma Alpha (3, 4); Honor Roll (1); Dean's List (3, 4);
Square Dance Club (1); Square Circle (1); Y. W. C. A. (1); Proctor
(1, 2, 3); Marching (3)

EMMA NICHOLS OSTEEN Greensboro
A.B. English
Adelphian; Town Students' Organization (1, 2, 3, 4); Dean's List (4).

CAROL OVERCASH Kannapolis
A.B. Spanish
Atheleian; Botany Club (2, 3); Education Club (4); Interfaith Council
(4); Lutheran Students' Council (3); Secretary-Treasurer (3); Presi-
dent (4).

NANCY ANN PARCELL Cleveland
B.S. Home Economics
Adelphian; Church Council (1, 2); Education Club (3, 4); Home Eco-
nomics Club (1, 2, 3, 4); Junior Adviser (3)

MARTHA MATILDA PASCHAL Goldston
B.S. Home Economics
Cornelian; Home Economics Club (1, 2, 3); Junior Adviser (3); Young
Republicans (1); Y. W. C. A. (1, 2); Chemistry Club (1).

MARY ELIZABETH PATTEE Greensboro
A.B. History

PATRICIA JANE PATTON Bel Air, Md.
A.B. Art
Dikean, Vice-President (4); *Carolinian* (1, 2); PINE NEEDLES Art Editor
(4); Honor Roll (1); Playhkers (1); Square Circle (1); Y. W. C. A.
(1); Dance Committee (3); Dean's List (3, 4).

ALICE ELIZABETH PEELER Salisbury
A.B. Grammar Grade Education
Atheleian; Junior Council (3); PINE NEEDLES Organization Editor (4);
Botany Club (2); Education Club (4); Vice-President (4); Dean's List
(3); Transfer Adviser (4); Le Cercle Francais (3); Proctor (1, 2, 3, 4);
Dance Committee (3); Hockey (2); Soccer (2); Tennis (2).

DOROTHY LOUISE PERRY Hertford
B.S. Home Economics
Adelphian; Education Club (3); Home Economics Club (2, 3); Y. W.
C. A. (1, 2, 3).

MAURINE TATE PERRYMAN Thomasville
A.B. English
Atheleian; Chemistry Club (2); Church Council (3, 4); Education Club
(4); Dean's List (3, 4); Le Cercle Francais (2); Square Circle (1).
Y. W. C. A. (1, 4).

senior class



MARY LOUISE PHILLIPS Spruce Pine
B.S. Music
 Dikean, Dormitory Representative (4); Band (1, 2); Choir (3, 4); Education Club (3, 4); Musical Education Club (2, 3, 4); Social Chairman (3); Orchestra (1); Y. W. C. A. (1, 2); Proctor (3); Dance Committee (3).



MARY ELIZABETH PILAND Seaboard
A.B. English
 Dikean; Education Club (4); Square Dance (1, 2); Y. W. C. A. (1).

REBECCA JANE PITTARD Nelson, Va.
A.B. History
 Adelpian; Botany Club (2); Education Club (4); International Relations Club (1, 2, 3); Y. W. C. A. (1, 2, 3); Proctor (2).



JULIA POLLOCK PLONK Kings Mountain
B.S. Home Economics
 Aethelian; Omicron Nu; Education Club (4); Home Economics Club (1, 2, 3, 4); Vice-President (4); Honor Roll (1, 2); Junior Adviser (5); Le Cercle Francais (1, 2); Chemistry Club (2, 3, 4).

BLANCHÉ POOLÉ Greenville, S. C.
B.S. Secretarial Administration
 Dikean; Gamma Alpha (3, 4); Dance Committee (3); Swimming (1, 2).



MARY JOSEPHINE POORE Mount Airy
B.S. Home Economics
 Cornelian; Education Club (3, 4); Home Economics Club (1, 2, 3, 4); Y. W. C. A. (1, 2); Social Committee (4).

EMILY PORTER Moline, Kan.
B.S. Music
 Dikean; Southwestern College (1); Town Students' Organization (3, 4); Greensboro Orchestra (2, 3, 4); Theatre Orchestra (2, 3, 4); Music Education Club (2, 3, 4); Young Composers' Club (3, 4); Corresponding Secretary (4); Arts Forum Committee (4).



MARY DAVIS POUL Elmwood
B.S. Home Economics
 Cornelian; Education Club (4); Home Economics Club (1, 2, 3, 4); Square Dance Club (1, 2); Y. W. C. A. (1, 4); 4-H Club (2); Danforth Fellowship (3); Dean's List (3, 4).

LAURA MAE POWERS Raleigh
B.S. Home Economics
 Aethelian; Home Economics Club (1, 2, 3, 4).

EUGENIA COX PRATT Winston-Salem
A.B. Chemistry
 Aethelian; Chemistry Club (1, 2, 3, 4); Church Council (2); Daisy Chain (2); Der Deutscher Verein (1, 2); Junior Adviser (3); Medical Technologists (3, 4); Y. W. C. A. (1, 2); Proctor (1).

RUTH JUANITA PRIVOTT Edenton

A.B. Grammar Grade Education

Cornelian; Botany Club (3); Education Club (4); Le Cercle Francais (2, 3); Y. W. C. A. (1, 2).

LUCILE ELLEN PROCTOR Salisbury

A.B. Art

Aletheian; International Relations Club (1, 2); Seal Club (3, 4); Y. W. C. A. (1, 2); Dance Committee (1, 2, 3); Water Pageant (3); Life Saving (3); Swimming (1, 2, 3, 4).

ANNE CAMERON QUEENSBURY Winston-Salem

A.B. Chemistry

Adelphian, President (4); PINE NEEDLES Senior Editor (4); Daisy Chain (2); Honor Roll (1, 2); Le Cercle Francais (1, 2); Medical Technologists' Club (3, 4); Square Dance (1, 2); Y. W. C. A. (1, 2); Chemistry Club (1, 2); Chairman Hall Board (4).

ANN CONRAD RAINEY Winston-Salem

A.B. History

Cornelian; Botany Club (2, 3); Honor Roll (1, 2, 3); International Relations Club (3, 4); Junior Adviser (3); Le Cercle Francais (2, 3); Town Students' Organization (1, 2); Wesley Foundation (1, 2, 3, 4); Dean's List (3, 4).

FREIDA FERN RAMSEUR Bessemer City

A.B. Sociology

Aletheian; Mitchell Junior College (1, 2); Sociology Club (4); Y. W. C. A. (3), Cabinet (4); Church Council (4).

CARRIE RUTH RANDLE Kings Mountain

B.S. Home Economics

Aletheian; Home Economics Club (3, 4).

DORIS ADELE RATLEY Fairmont

A.B. Grammar Grade Education

Cornelian; Botany Club (1, 2); Education Club (3, 4); Dean's List (3).

CATHERINE ALICE REAVES Edenton

A.B. Chemistry

Dikean; Band (1, 2); Daisy Chain (2); Junior Adviser (3); Medical Technologists' Club (3, 4); Chemistry Club (1, 2, 3, 4); Young Democrats (1); Y. W. C. A. (1, 2, 3); Proctor (3).

ROSALYN ROGERS REID Charlotte

B.S. Secretarial Administration

Dikean, Corresponding Secretary (2), Marshal (4); Class Cheerleader (2); Gamma Alpha (3, 4); Archery Club (2, 3, 4); Proctor (1, 4); Life Saving (2).

LUNA KATHRYN RENTZ Lexington

A.B. Primary Education

Cornelian; Education Club (3, 4); Square Dance Club (4); Y. W. C. A. (1, 2).



senior class

MARY NENA RHYNE White Oak
B.S. Home Economics
 Cornelian; Education Club (4); Home Economics Club (1, 2, 3, 4);
 Y. W. C. A. (1, 2).



ALISON JOHNSTON RICE Upper Montclair, N. J.
A.B. Sociology
 Cornelian, Inter-Society Representative (3); Judicial Board (3); Legis-
 lature (4); House President (4); Hall Board (1, 2); Sophomore Jacket
 Chairman (2); Boots n' Spur (1, 2, 3, 4); Chemistry Club (1, 2); Daisy
 Chain (2); Honor Roll (1, 3); Dean's List (4); Sociology Club (3, 4);
W'ho's W'ho (3, 4); Proctor (1); Social Committee (2); Dance Com-
 mittee (1); Elections Board (2); Pre-School Conference (4); Life Sav-
 ing (1).

JUAN RUTLEDGE RICKERT Statesville
A.B. Sociology
 Adelpian, Marshal (3); 50th Anniversary Office (1, 2, 3); Sociology
 Club (3, 4); Proctor (1); Hall Social Chairman (3); Social Committee
 (3); Hall Board (1, 4); May Court (4); Adelpian Dance Committee
 (4).

BETTY ROBERTSON Laurinburg
A.B. Primary Education
 Dikean; Botany Club (3); Education Club (4); Young Democrats (1,
 4); Y. W. C. A. (1, 4); Proctor (4).

VIVIAN EILEEN ROBINSON Summerfield
B.S. Home Economics
 Aletheian; Education Club (3, 4); Town Students' Organization (1, 2,
 3, 4).

ALVEDA ROLLINS Grover
A.B. Grammar Grade Education
 Adelpian; Mars Hill Junior College (1, 2); Archery Club (1); Art
 Club (2); Botany Club (3); Education Club (3, 4); Glee Club (2);
 Honor Roll (2); Archery (1); Baseball (3); Soccer (2); Volley Ball (2).

BARBARA ROY Montclair, N. J.
A.B. French
 Aletheian; Honor Roll (1, 2); Dean's List (3, 4); Le Cercle Francais (1,
 2, 3, 4); Playlikers (2, 3, 4); Seal Club (2, 3, 4); Young Republicans
 (1); Sigma Delta Pi (3, 4); President (4); Camp Committee (4); Tau
 Psi Omega (4); Baseball (1, 2, 3); Life Saving (4); Speedball (1, 2,
 3, 4); Swimming (1); Tennis (1, 2, 3); Masqueraders (4).

SARAH LOUISE RUDISILL Marshall
A.B. Chemistry
 Adelpian; Medical Technologists' Club (3, 4); Square Dance Club (1,
 2); Young Republicans (3, 4); Y. W. C. A. (1, 2, 3, 4); Proctor (1,
 4); Chemistry Club (1, 2, 3, 4).

DORIS LEGWYN SABISTON Jacksonville
A.B. Biology
 Dikean; Wesley Foundation (2, 3, 4); Medical Technologists' Club (3,
 4); Physics Club (4); Proctor (4).

NANCY ELIZABETH SADLER Charlotte
A.B. Primary Education
 Adelpian; Education Club (3, 4); Proctor (1).

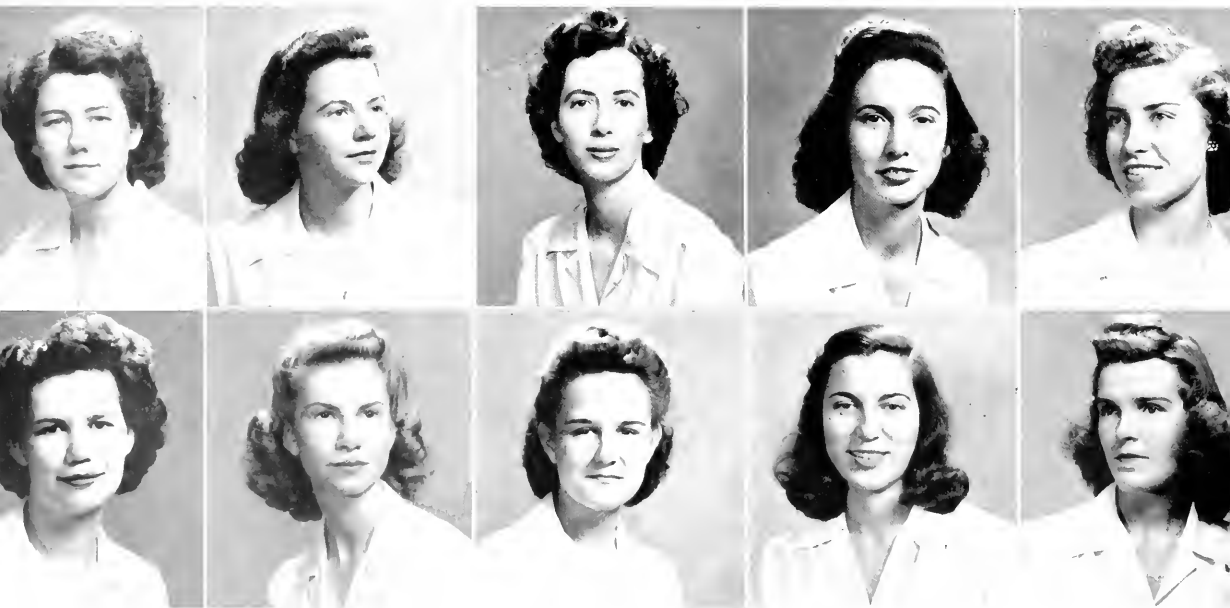

MARY NENA RHYNE
 ALVEDA ROLLINS

ALISON JOHNSTON RICE
 BARBARA ROY

JEAN RUTLEDGE RICKERT
 SARAH LOUISE RUDISILL

BETTY ROBERTSON
 DORIS LEGWYN SABISTON

VIVIAN EILEEN ROBINSON
 NANCY ELIZABETH SADLER



MARIE FRANCES SAYLES
FLEETA LEE SETZER

E. NATALIE SCHLOSSBERG
CECIL ELIZABETH SEVERANCE

RUTH E. SCHOHN
MARY ALICE SHACKELFORD

DOROTHY ALICE SCOTT
ANNE MARR SHAW

HILDA VIRGINIA SCOTT
PHYLLIS ANITA SHEERAN

MARIE FRANCES SAYLES Asheville
A.B. History

Adelphian; Mars Hill Junior College (1, 2); Education Club (3, 4); International Relations Club (3, 4).

E. NATALIE SCHLOSSBERG New Rochelle, N. Y.
A.B. Sociology

Adelphian; PINE NEEDLES Staff (2); Sociology Club (3, 4); Hill Social Service Chairman (3); Dance Group (1, 2, 3, 4).

RUTH E. SCHOHN Greenwich, Conn.
A.B. History

Dikean; Honor Roll (1, 2); Dean's List (3, 4); Le Cercle Francais (1); Y. W. C. A. (1); Proctor (1); Dance Group (2, 3, 4).

DOROTHY ALICE SCOTT Greensboro
B.S. Secretarial Administration

Cornelian; Gamma Alpha (3, 4); Education Club (3, 4); Town Students' Organization (1, 2, 3, 4).

HILDA VIRGINIA SCOTT Kinston
B.S. Physical Education

Aletheian; Dolphin Club (2, 3, 4); President (1); Seal Club (2); Square Dance (2, 3); Proctor (4); Hall Social Chairman (4); Camp Committee (3, 4); Baseball (1, 2, 4); Gymnastics (1, 2, 3, 4); Hockey (1, 3, 4); Life Saving (1, 3, 4); Soccer (1, 2); Speedball (1, 2, 3); Swimming (1, 2, 3, 4); Tennis (1, 2); Volley Ball (1); Aquatic Instructors (2); Recreation Association Cabinet (3, 4).

FLEETA LEE SETZER Concord
B.S. Home Economics

Cornelian; Recreation Association Honor Society (3); Home Economics Club (1, 2, 3, 4); Junior Adviser (3); Square Dance Club (1, 2); Secretary-Treasurer (3); President (4); Y. W. C. A. (1, 2); Gymnastics (1, 2); Swimming (2); Basketball (2); Recreation Association Cabinet (4).

CECIL ELIZABETH SEVERANCE Gastonia
A.B. Grammar Grade Education

Aletheian; House President (4); Scrapbook Chairman (3); Choir (1, 2); Daisy Chain (2); Education Club (4); Dean's List (3, 4); Le Cercle Francais (2); Playlikers (1, 2); Y. W. C. A. (1, 2, 3, 4).

MARY ALICE SHACKELFORD Kinston
B.S. Music

Adelphian; Hall Board (3); Choir (1, 2, 3, 4); Vestment Chairman (4); Baptist Student Union Council (3, 4); Glee Club (1, 2, 3, 4); President (4); Dean's List (3); Camp Committee (4).

ANNE MARR SHAW Leaksville
A.B. Primary Education

Dikean; College of William and Mary (1, 2); Publications (2); Woman's Honor Council (1, 2); Botany Club (1, 2, 3); Church Council (1, 2); Education Club (4); Honor Roll (1, 2); Dean's List (3, 4); Le Cercle Francais (1, 2); Y. W. C. A. (4); Zoology Field Club (1, 2); Botany Lab Assistant (4).

PHYLLIS ANITA SHEERAN Garden City, L. I., N. Y.
A.B. Sociology

Adelphian; Dance Committee (3); Averett Junior College (1, 2); Sociology Club (3, 4).

senior class



MARY ELEANOR SHERRILL Charlotte
B.S. Home Economics
 Cornelian; Home Economics Club (2, 3, 4); Junior Adviser (3); Le Cercle Francais (2); Y. W. C. A. (1); Proctor (4).



CAROLYN SCARBOROUGH SHINN Concord
A.B. Sociology
 Dikean; Marshal (4); Sociology Club (3, 4); Dance Committee.

SARA SHUFORD Forest City
B.S. Music
 Dikean; A Cappella Choir (1, 2, 3, 4); Archery Club (2); Swing Band (3, 4); Choir (1, 2, 3, 4); Music Education Club (3, 4); Choir Librarian (3); Choir Vice-President (4); Glee Club (1, 2, 3, 4).



IRMA SHORE SICEOFF High Point
B.S. Secretarial Administration
 Dikean, Corresponding Secretary (2), Treasurer (3), Dance Committee (4); Judicial Board (4); Sophomore Council; *Coradli* (3); PINE NEEDLES (4); Gamma Alpha (3, 4), Social Chairman (4); Methodist Church Council (1, 3); Daisy Chain (2); Education Club (3, 4); Dean's List (4); Proctor (2); Dance Committee (3, 4); Hall Board (3).

LORAINÉ LUCILLE SIGMON Asheville
A.B. Primary Education
 Adelpian; *Carollian* (1, 2); Education Club (3, 4); Dean's List (3, 4); International Relations Club (1, 2); Proctor (3).



MARTHA JANE SIMMONS Pilot Mountain
B.S. Secretarial Administration
 Adelpian; *Carollian* (3, 4), Advertising Manager (3), Business Manager (4); Gamma Alpha (3, 4).

BENNIE SIMPSON Monroe
B.S. Home Economics
 Cornelian; Choir (1); Education Club (3, 4); Home Economics Club (1, 2, 3, 4); Town Students' Organization (1, 3, 4); Swimming (2).

MARGARET SIMPSON Greensboro
B.S. Secretarial Administration
 Cornelian; Gamma Alpha (3, 4); Dean's List (4); Le Cercle Francais (1, 2); Town Students' Organization (1, 2, 3, 4); Dance Committee (2, 3, 4).



HARRIETT HEILIG SINK Greensboro
A.B. English
 Cornelian; Salem College (1, 2); Town Students' Judicial Board (4); Tau Psi Omega (4).

MARY WARD SLADE Hamilton
B.S. Secretarial Administration
 Adelpian; PINE NEEDLES Business Staff (3, 4); Gamma Alpha (3, 4); Education Club (4); Y. W. C. A. (1, 4); Proctor (4); Fellowship Fund (2); Gym Meet (1, 2).

DOROTHY ANNE SLOAN Franklin

B.S. Music

Aletheian; Legislature (3); A Cappella Choir; Choir (3, 4); Wesley Foundation (3); Education Club (4); Glee Club (1, 2, 3, 4); Dean's List (4); Interfaith Council (3, 4); Junior Adviser (3); Le Cercle Francais (2); Square Dance Club (2); Y. W. C. A. (1, 2); Proctor (4).

BARBARA ANN SMITH Charlotte

A.B. Primary Education

Cornelian; Legislature (4); Wesley Foundation (1, 2); Education Club (4); Interfaith Council (4); Square Circle (1); *W'bo's W'bo* (4); Y. W. C. A. (1, 2, 3, 4), Cabinet (3), President (4); Dean's List (3, 4).

KATHERINE VIVIAN SMITH Charlotte

A.B. Biology

Cornelian; Medical Technologists' Club (3, 4); Dance Committee (3).

MARY MADISON SMITH Mount Airy

A.B. English

Dikean; Sullins College (1); Education Club (4); Proctor (2).

BETTY BRANDT SNIDER Salisbury

B.S. Secretarial Administration

Dikean; Gamma Alpha (3, 4), President (4); Square Circle (1); Proctor (3); Dance Committee (2); Hall Board (4).

LILLIAN SPROTT Sanford

A.B. History

Dikean; Virginia Interment (1, 2); Westhampton College (3); International Relations Club (4).

JOSEPHINE STARLING Casade, Va.

B.S. Home Economics

Aletheian; Home Economics Club (3, 4); International Relations Club (3, 4).

ARLINE MAE STEINACHER Bloomfield, N. J.

A.B. Biology

Aletheian; Sigma Delta Pi (2, 3, 4), Vice-President (2); Sophomore Pageant; Masqueraders (3, 4), Secretary (4); Medical Technologists' Club (3, 4); Playhikers (2, 3, 4), Stage Manager (4); Y. W. C. A. (1); Chemistry Club (3, 4); University Sermon Chairman (2).

NELL ALICE STEPHENS Harrisburg

A.B. Biology

Aletheian; Presbyterian Student Council (1); Medical Technologists' Club (3, 4); Chemistry Club (3, 4).

DOROTHY JEAN STEPHENSON Greensboro

A.B. Biology

Aletheian, Marshal (4); May Court (4); Presbyterian Student Council (3); Junior Adviser (3); Le Cercle Francais (1, 2); Medical Technologists' Club (3, 4); Town Students' Organization (1, 2, 3); Dance Committee (1, 2); Service League (3).

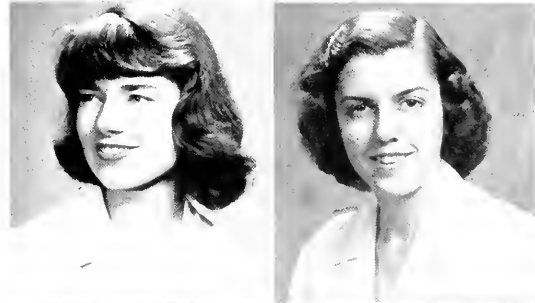
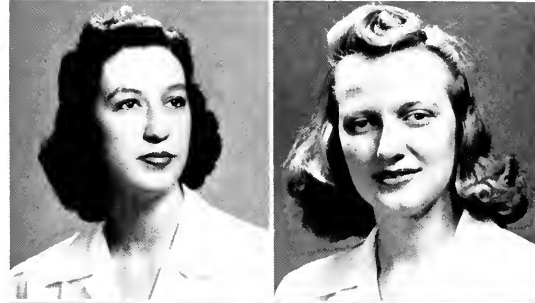
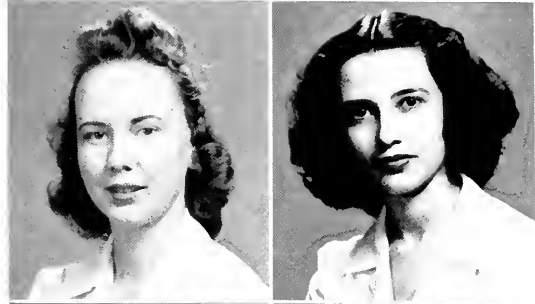
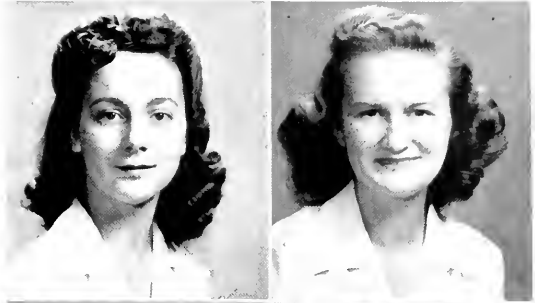

senior class



CLARA BURT STEVENS Varina
A.B. Sociology
 Cornelian; Square Dance Club (2); Sociology Club (3, 4); Young Democrats (1); Y. W. C. A. (1, 2, 3).

DOROTHY LOUISE STEWART Henderson
B.S. Music
 Dikean; Choir (1, 2, 3, 4); Glee Club (1, 2, 3, 4).

MAZEL STILWELL Thomasville
A.B. Biology
 Aletheian; International Relations Club (3, 4); Medical Technologists' Club (3, 4).

MABEL LOUISE STIRWALT Kannapolis
A.E. Grammar Grade Education
 Aletheian; Botany Club (2, 3); Lutheran Church Council (1, 2, 3, 4); Education Club (4); Square Dance Club (2).

CAROLYN MILLINS STOUT Greensboro
A.B. Biology
 Aletheian; Medical Technologists' Club (3, 4), President (4); Town Students' Organization (1, 2, 3, 4); Chemistry Club (2, 3, 4); Senior Council (4).

MYRA KATHERINE STOWE Belmont
B.S. Physical Education
 Aletheian; *Carolinian* (1, 2); Recreation Association Honor Society; Archery Club (2, 3, 4); Band (1, 2); Education Club (4); Junior Adviser (3); Camp Committee (3); Golf Club (2, 3, 4), Secretary-Treasurer (4); Volley Ball (1, 2); Hockey (1, 2, 3, 4), Varsity (4); Soccer (1, 2), Varsity (1, 2); Speedball, Varsity (1, 2, 3); Swimming (2); Basketball (1, 2, 3, 4); Tennis (1, 2, 3); Gymnastics (1, 2, 3, 4); Coaching (3, 4); R. A. Cabinet (4); Co-Chairman Gym Night (4); Water Safety Instructor (3).

DORA MARGARET STROUPE Hamlet
A.B. English
 Cornelian; Band (1, 2); Education Club (4); Quill Club (3, 4); Proctor (1); Dean's List (4).

ZANA FLORENCE STUDEBAKER Carrboro
B.S. Home Economics
 Adelphean; Peace Junior College (1, 2); Home Economics Club (3, 4).

HELEN GRAY SULLIVAN Winston-Salem
A.B. Grammar Grade Education
 Dikean; Band (2, 3); Choir (4); Baptist Student Council (2, 3, 4), Secretary-Treasurer (2), President (4); Education Club (4); Honor Roll (1, 2); Dean's List (3, 4); Interfaith Council (2, 3, 4); Junior Adviser (3); Square Circle (1, 2); Y. W. C. A. (1, 2, 3); Cabinet (3); Proctor (2); Archery (2); Swimming (2).

MARY LOUISE TALLEY Randleman
A.B. Primary Education
 Cornelian; Botany Club (2, 3); Choir (1, 2, 3); Education Club (4).

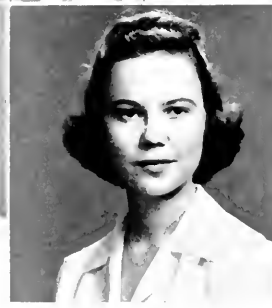
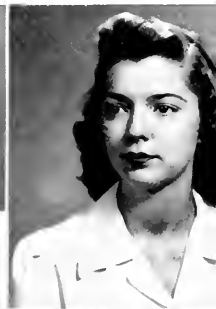

CLARA BURT STEVENS
 MYRA KATHERINE STOWE

DOROTHY LOUISE STEWART
 DORA MARGARET STROUPE

MAZEL STILWELL
 ZANA FLORENCE STUDEBAKER

MABEL LOUISE STIRWALT
 HELEN GRAY SULLIVAN

CAROLYN MILLINS STOUT
 MARY LOUISE TALLEY

Scott Tyree

ROCKY MOUNT, NORTH CAROLINA



*Elections board head . . .
President of dike society . . .
"Every man his own historian"
. . . ingenuity . . . common sense.*

Billie Upchurch

OXFORD, NORTH CAROLINA



*Conscientious . . . efficient . . .
Senior Class President . . .
bedroom eyes . . . Bunsen
burner . . . "Our Bill."*

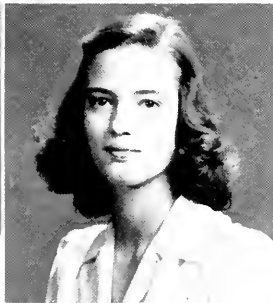
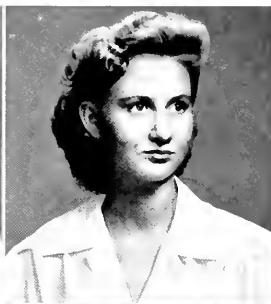

CATHERINE VINCENT TAYLOR
NANCY TAYLOR

ELLEN HINES TAYLOR
BLANCHE HEGMANN THIES

JESSIE CLAIRE TAYLOR
MARION HUMPHRIES THOMAS

KATHERINE R. TAYLOR
WILNA JUNE THOMAS

LUCY MAY TAYLOR
BETTY LOU KILGORE TIPLER

CATHERINE VINCENT TAYLOR Greensboro
B.S. Home Economics
Dikean; Stephens College (1); Honor Roll (2); Town Students' Organization (2); Dean's List (3, 4).

ELLEN HINES TAYLOR Hamilton
B.S. Secretarial Administration
Dikean, Marshal (4); Gamma Alpha (3, 4); Choir (1, 2, 3, 4); Education Club (4); Y. W. C. A. (1); Hall Social Chairman (4); Dance Committee (2, 3); PINE NEEDLES (3, 4); May Day (4); Dean's List (4).

JESSIE CLAIRE TAYLOR New Bern
B.A. Grammar Grade Education
Cornelian; Mars Hill Junior College (1, 2); Education Club (3, 4); Y. W. C. A. (4)

KATHERINE R. TAYLOR Kannapolis
A.B. Art
Adelphian; Wesley Foundation (3); Proctor (3).

LUCY MAY TAYLOR Snow Hill
A.B. Mathematics
Adelphian; Education Club (3, 4); Home Economics Club (1, 2, 3); Honor Roll (2, 3); International Relations Club (2, 4); Square Circle (2, 3, 4); Vice-President (4); Y. W. C. A. (1, 2); Proctor (1); Dean's List (3, 4); Chemistry Club (1, 2, 3, 4); Basketball (2); Marching (3).

NANCY TAYLOR Salisbury
A.B. Primary Education
Cornelian; Botany Club (2); Clogging Club (2, 3); Education Club (4); International Relations Club (3); Proctor (1, 3); Dance Committee (1, 3); Modern Dance Group (2, 3, 4); Secretary-Treasurer (4); Archery (1); Gymnastics (1); Life Saving (1).

BLANCHE HEGMANN THIES Charlotte
A.B. Primary Education
Adelphian, Marshal (4); Chairman Good Grooming Committee (3); Botany Club (2, 3); Choir (1, 2, 3, 4); Church Council (3); Education Club (3, 4); Le Cercle Francais (1, 2); Y. W. C. A. (1); Proctor (1, 2); Dance Committee (4); Dean's List (3, 4).

MARION HUMPHRIES THOMAS Raleigh
B.S. Home Economics
Adelphian; Coker College (1); Home Economics Club (2, 4); Proctor (2, 3); Chemistry Club (2); Hall Board (3).

WILNA JUNE THOMAS Wilmington
A.B. Primary Education
Cornelian; Education Club (3, 4); Honor Roll (1, 2, 3); Playlikers (2, 3).

BETTY LOU KILGORE TIPLER Brooklyn, N. Y.
A.B. Economics
Dikean, Marshal (3); Chapel Board (4); Home Economics Club (1, 2); Le Cercle Francais (2); Dance Committee (2).

senior class



GERTRUDE DIFFE TOMLINSON High Point
A.B. Art

Dikean; Fairfax Hall Junior College (1, 2); PINE NEEDLES Assistant Art Editor (3); Modern Dance Group (4); Sports Day Committee (3); Senior Council (4); Boots n' Spurs (3); Interfaith Council (3); Proctor (3); Dance Committee (3, 4).



JANE CORINNE TULLOCH Mayodan
B.S. Home Economics

Cornelian, Marshal (4); PINE NEEDLES Business Staff (4); Home Economics Club (1, 2, 3, 4); Young Republicans (1); Y. W. C. A. (4); Hall Social Chairman (4); Dance Committee (4).



MARY SCOTT TYREE Rocky Mount
A.B. History

Dikean, President (4); House President (3); Elections Board Chairman (3); Legislature (2); Botany Club (2); Dean's List (4); International Relations Club (2); *W'ho's W'ho* (4); Camp Committee (2, 4).



EDITH IRENE UDEN Leaksville
B.S. Secretarial Administration

Adelphian; Gamma Alpha (3, 4); Choir (1, 2); Dean's List (3); International Relations Club (3).



BILLIE UPCHURCH Oxford
A.B. Chemistry

Altheian; Hall Board (1, 2); House President (3); Legislature (3); Senior Class President (4); Chemistry Club (2, 3, 4); Honor Roll (1, 2); Dean's List (3, 4); International Relations Club (1); Le Cercle Francais (1); Medical Technologists' Club (3, 4); Square Circle (1); *W'ho's W'ho* (3, 4); Proctor (1, 2); Dance Committee (1).



MARY BRYANT UPSHAW Raleigh
B.S. Secretarial Administration

Adelphian; St. Mary's Junior College (1, 2); Gamma Alpha (3, 4); Proctor (3); Dance Committee (3).



EDITH LORAIN VAIL Pikeville
B.S. Home Economics

Cornelian; Brevard College (1, 2); Education Club (4); Home Economics Club (3, 4); Square Dance (3).



MARY ALICE VANN Monroe
A.B. Biology

Dikean; Legislature (3); Archery Club (2); Daisy Chain (2); Honor Roll (2); Dean's List (4); Junior Adviser (3); Le Cercle Francais (1); Playlikers (1, 2); Square Circle (3, 4); Zoology Field Club (3, 4); President (4); Proctor (1); Chemistry Club (1, 2, 3, 4), Secretary (3).



CHARLOTTE JONES WAGNER Plymouth
B.S. Secretarial Administration

Altheian; PINE NEEDLES Business Staff (3, 4); Gamma Alpha (3, 4); Archery Club (2); Band (1); Choir (3, 4); Dance Committee (3).

ELAINE MOORE WALKER Fremont
A.B. Sociology

Adelphian; Wesley Foundation (2, 3); Der Deutscher Verein (1, 2); International Relations Club (1, 2, 3); Playlikers (2, 3); Sociology Club (3, 4), President (4); Young Democrats (1, 2), President (2); Y. W. C. A. (1, 2, 3, 4); Hall Social Chairman (2); Social Committee (2, 3); Gymnastics (2).

LOUISE LOND WALKER Roxboro

B.S. Music

Aletheian; Choir (2, 3, 4), Vestment Chairman (4); Education Club (4); Music Education Club (3, 4), Treasurer (3), President (4); Hall Proctor (1); Social Committee (4); Dean's List (3); Gymnastics (1).

MARY ETHEL WALKER Brown Summit

B.S. Secretarial Administration

Adelphian; Gamma Alpha (3, 4); Education Club (4), Treasurer (4); Playlikers (2, 3); Speakers' Club (2); Proctor (2, 3); Tennis (2).

SUZANNE TAIT WALKER Charlotte

A.B. English

Cornelian; Class Secretary (1); PINE NEEDLES (3, 4); Phi Beta Kappa (3, 4); Tau Omega (4); Honor Roll (1, 2); Junior Adviser (3, 4); Le Cercle Francais (1, 4); Square Circle (1); Chemistry Club (2, 3); Dean's List (3, 4).

MARGARET GERALDINE WALL Durham

B.S. Music

Cornelian; Hall Board (4); Choir (1, 2, 3, 4); Young Composers' Club (4), Publicity Chairman (4); Baptist Student Council (3, 4); Glee Club (3, 4), Vice-President (4); Music Education Club (2, 3, 4), Vice-President (4).

LOUISE WARE Asheville

A.B. French

Aletheian; St. Genevieve of the Pines (1); Der Deutscher Verein (2); Education Club (4); Le Cercle Francais (2).

CROTIA BASS WARREN Salemberg

B.S. Secretarial Administration

Adelphian; Pineland Junior College (1, 2); Gamma Alpha (3, 4); Education Club (3, 4).

ROSALIE SADLER WATSON Henderson

A.B. Spanish

Dikean; Sigma Delta Pi (4), Treasurer (4); Botany Club (2, 3); Honor Roll (2, 3); Le Cercle Francais (3); Square Dance (2); Y. W. C. A. (1); Archery (3); Life Saving (3); Swimming (3); Tennis (1, 2, 3).

MARY ELOISE WEISNER Statesville

B.S. Secretarial Administration

Aletheian; Mitchell Junior College (1, 2); Dramatics Club (2); French Club (1, 2); Gamma Alpha (3, 4); Education Club (4).

SARA JOSEPHINE WELLS Canton

B.S. Secretarial Administration

Adelphian; Meredith College (1, 2); Gamma Alpha (3, 4); Education Club (3, 4); Honor Roll (3); Dean's List (3, 4).

VIRGINIA WESTBY Greensboro

B.S. Secretarial Administration

Cornell College (1); Meredith College (3).



senior class



BESSIE MAE WHITE Pine Level
A.B. English

Dikean; Baptist Student Union Council (3, 4); Education Club (4); International Relations Club (2, 3, 4); Secretary (3); Young Democrats (1); Y. W. C. A. (1, 2); Proctor (1, 4); Hall Board (3); Chemistry Club (2); History Club (2).

WILMA MADISON WHITE Cleveland
B.S. Home Economics

Dikean; Education Club (4); Transfer Adviser (4).

JOSEPHINE GAINES WHITLEY Albemarle
B.S. Secretarial Administration

Aletheian; House President (4); Legislature (3, 4); Gamma Alpha (3, 4); Program Chairman (4); Education Club (3, 4); Proctor (1); Dance Committee (3, 4); Tennis (1, 2, 3, 4); Basketball (1, 2, 3, 4).

CLARA AMELIA WIESMANN Oxford, Miss.
A.B. History

Adelphian; Education Club (4); International Relations Club (1, 2); Square Dance Club (2, 3, 4); Y. W. C. A. (1); Proctor (1, 2).

ANNIE HAZEL WILLIAMS West End
A.B. Biology

Aletheian; Botany Club (2, 3); International Relations Club (2, 3, 4); Medical Technologists' Club (3, 4); Physics Club (4); Proctor (3).

LOIS ROSELIND WILLIAMS Raleigh
A.B. Chemistry

Dikean; Archery Club (1, 2); Choir (1, 2, 3, 4); Church Council (3); Medical Technologists' Club (4); Square Dance (2); Hall Devotional Chairman (4); Chemistry Club (1, 2, 3, 4).

DORIS CHRISTINE WILLIAMSON Lumberton
A.B. Grammar Grade Education

Aletheian; Flora Macdonald College (1, 2); Education Club (3, 4); Proctor (4).

ELIZABETH IRENE WILLIAMSON Wadesboro
B.S. Music

Dikean; PINE NEEDLES Business Staff; Choir (2, 3, 4); Education Club (3, 4); Music Education Club (2, 3, 4); Y. W. C. A. (1); Proctor (3).

MARY JANE WILSON High Point
A.B. Chemistry

Dikean; Judson College (1, 2); Chemistry Club (3, 4); War Service League Hall Leader (4).

JEANETTE WINSTEAD Elm City
A.B. Biology

Adelphian; International Relations Club (3, 4); Medical Technologists' Club (3, 4); Y. W. C. A. (1); Proctor (1).



BESSIE MAE WHITE
 LOIS ROSELIND WILLIAMS

WILMA MADISON WHITE
 DORIS CHRISTINE WILLIAMSON

JOSEPHINE GAINES WHITLEY
 ELIZABETH IRENE WILLIAMSON

CLARA AMELIA WIESMANN
 MARY JANE WILSON

ANNIE HAZEL WILLIAMS
 JEANETTE WINSTEAD



JULIA H. WOLFF

MARY LOUISE WOMBLE

MARGARET SUE WOOSLEY

NANCY ELIZABETH WORSLEY

HULDAH MARIE YORK

JULIA H. WOLFF Haynesville, La.
B.S. Secretarial Administration
Aletheian; Gamma Alpha (3, 4); Archery Club (2); International Relations Club (1, 2, 3); Playlikers (3); Seal Club (2, 3); Y. W. C. A. (1); Hall Board (1).

MARGARET SUE WOOSLEY Granite Falls
A.B. Spanish
Adelphian; House President (4); Class Secretary (3); Botany Club (2, 3); Clogging Club (1, 2, 3, 4); President (3); Education Club (3, 4); Honor Roll (1, 2, 3); Junior Adviser (3); Masqueraders (2, 3, 4); Vice-President (4); Playlikers (2, 3, 4); Hall Social Chairman (3); Sigma Delta Pi (3, 4); Camp Committee (3).

MARY LOUISE WOMBLE Rocky Mount
A.B. Biology
Aletheian; *Coraddi* Business Staff (4); Choir (1, 2); Church Council (2, 3, 4); Home Economics Club (1, 2); Honor Roll (1, 2); Interfaith Council (3, 4); International Relations Club (4); Junior Adviser (3); Le Cercle Français (1, 2); Y. W. C. A. (1, 2, 3, 4); Zoology Field Club (3, 4); Secretary-Treasurer (4); Dean's List (3).

NANCY ELIZABETH WORSLEY Oak City
A.B. Grammar Grade Education
Adelphian; Choir (1, 2, 3, 4); Education Club (4); Young Democrats (4); PINE NEEDLES (4); Y. W. C. A. (4).

HULDAH MARIE YORK Greensboro
B.S. Home Economics
Dikean; Archery Club (2, 3); Congregational Church Council (1, 2, 3, 4); Secretary (3); President (4); Home Economics Club (1, 2, 3, 4); Interfaith Council (4); Town Students' Organization (1, 2, 3, 4); Town Students' Social Committee (4).

senior class

Commencement Program

FRIDAY, JUNE 2

9:00 P.M.—Commencement Ball (Senior Class).

SATURDAY, JUNE 3

Alumnae Day

10:00 A.M.—Art Exhibit, Weatherspoon Gallery.

4:30 P.M.—Senior Class Day.

8:30 P.M.—Guest Performance by Playmakers.

SUNDAY, JUNE 4

11:00 A.M.—Baccalaureate Sermon *Bishop W. W. Peele*
Methodist Church, Richmond, Virginia.

5:00 P.M.—Informal Gathering for Seniors, Parents, Alumnae, and Friends.

8:00 P.M.—Joint Concert by the Greensboro Orchestra and the College Choir.

MONDAY, JUNE 5

10:30 A.M.—Graduation Exercises.

The Governor of the State of North Carolina.

The Representative of the Senior Class.

The President of the University of North Carolina.

The Dean of Administration.

Awards—Announcement of Awards.

Presentation of Diplomas.

Conferring of Honorary Degrees.

Who's Who

Among Students in American Universities and Colleges

1944

Seated on Floor: MARY ADA COX, CLAIRE McROBERTS.

Second Row: DELON KEARNEY, BARBARA ANN SMITH, SCOTT TYREE, JEAN DICKEY,
LUCY CORBETT.

Standing: HAL MARCH, KAY BISSELL.



1. Back stage of a mass meeting.



2. Johnson and a Jeep.



3. Don't forget "Sip"!



4. Whatta hand.



5. Beauty a joy forever.



6. Dr. Hooke and his Woman's.



7. Music hath charms.



8. Spring fever sets in.



9. The Davis Doubles.



10. Who says I can't fly?



11. No love, no nothin'.



12. Can spring be far behind.



13. Gleesome threesome.





1. When we were young and gay.

2. You tell us.

3. Ask the man who owns one.

4. Every man has his day.

5. Taylor's Tootsies.

6. Our hay-day.

7. Censored by Chamber of Commerce.

8. Pretty hat.

9. One sweet letter from you.

10. *By Nature Free.*

11. The Levises roll their own.

12. Down to earth.



HALLIE ETHERIDGE, *Treasurer*
LIB DAVIS, *Cheerleader*
ANN KEETER, *Vice-President*
CORNELIA LOWE, *President*
PAT FORDHAM, *Secretary*

Bluejacket Juniors



CLASS OF '45 — no longer dubbed Sophomoric, and still unhampered by Senior dignity—blithe spirits all. We listened sympathetically to Seniors' tales of comprehensive woe, and felt comfortably superior when baffled Freshmen asked which was "A" and which "B."

From the morning-after-the-night-before gloom of breakfastless, cutless Mondays, we escaped with the pride of ownership to the Junior Shop, smoke-filled haven where chocolate and vanilla milks were imbibed with hot debates on surrealism and Wimpy Cuddlepet. Thanks to our astute, hardworking managers, Marty Fonville, Lib Fant, and Mary Frances Sutton, the Junior Shop netted a patriotic profit which we sunk in War Bonds.

Those who were Junior advisers felt like perambulating quiz programs during Freshman week, but were sheepishly gratified when our sister class stood up for our song in Chapel and were appropriately solemn at the candlelight ceremony by the lake.

Though we broke tradition with our snappy blue blazers and the discontinuation of the Freshman-Junior Wedding, we remained conformists in other fields. Evelyn Motley headed our annual University Sermon at which Dr. Herring from Duke spoke; Frances Scott handled two orders for class rings; and there were unlimited cuts for the privileged Dean's List-ers.

On the social side, B. T. C. took up where Chapel Hill and Duke left off, and there were a sprinkling of bars at the Junior Formal on December 11. Chairman Mary McLean proved the happy kinship of beauty and brains, and nostalgic Yankees and snowless Southerners alike appreciated the "Old Fashioned Christmas" theme.

Although we'll miss the Seniors, it was a thrill to move up to those front rows in Chapel at the last mass meeting.

ADELAIDE ABERNETHY Buffalo, N. Y.
 PAMELIA ACKERMAN Wallace
 FRANCIS ACREE Fayetteville
 MAMIE ELIZABETH ADDINGTON Brevard

MARGARET MORING ALEXANDER Asheboro
 LULA BELLE ALLEN Eldorado
 BETTY GENE ALLEY Waynesville
 EVELYN J. ANDERSON Belmar, N. J.

BERNICE ANTHONY High Point
 MARY KATHERINE ANTRIM Greensboro
 ELIZABETH HELEN APPEL Baltimore, Md.
 SARAH POWER ARMSTRONG Greensboro

DOROTHY ARNETT Greensboro
 CATHERINE AUSTELL Raleigh
 KATHLEEN EARLE AYCOCK Fremont
 CATHERINE BACON Winston-Salem

JANET BAKER Salisbury
 BETTY JEAN BALES High Point
 BETTY SCOTT BARBER Pittsboro
 MARY WILMOTH BARBER Raleigh

ROBERTA BARNETTE Chevy Chase, Md.
 EDNA ANN BARNWELL Edneyville
 NENA BELLE BARR West Jefferson
 MARJORIE BASON Graham

CAROLYN BASS Halifax
 MARJORIE COMER BATEMAN Creswell
 RACHEL BAXTER Greensboro
 DOROTHY BEATTY Tomahawk

REBECCA BECKHAM High Rock
 MARIE BELK Goldsboro
 DOROTHY ANN BELL Kannapolis
 ANNE ELIZABETH BENNETT Rocky Mount



junior class



MARY LOU BENNETT Greensboro
 MARY HELEN BERRY Bakersville
 MARGARET RAY BILYEU Greensboro
 CAROL BISSETTE Wilson

BETTIE MEBANE BLAKELY Charlotte
 DARE BLALOCK Greensboro
 ELIZABETH BLALOCK Burlington
 JEAN ELIZABETH BLALOCK Asheboro

SARA FRANCES BLANTON Ellenboro
 LALA BELLE BLAYLOCK Chapel Hill
 ETHEL SUE BOAZ Pilot Mountain
 WILHELMINA LYLES BOESSER Winston-Salem

JACQUELINE LOUISE BOGGS Forest City
 KATHERINE MARIE BONDURANT Guilford
 DORIS BOONE Greensboro
 MELVA PEARL BOYETTE Princeton

NELL BRADFORD Davidson
 JULIA REYNOLDS BRADSHAW Wilson
 BETTY MAC BREEDEN Bennettsville, S. C.
 HELEN LEE BRIGHT Rutherford College

LA VINA JUNE BRISTOW Laurinburg
 DOROTHY WINSOME BRITT Clinton
 MARIA ELIZABETH BROCKMANN High Point
 NANCY BRUNT Winston-Salem

ANNIE LOU BRYAN White Oak
 HELEN CATHERINE BRYAN Jacksonville
 ERNESTINE BUNTING Randleman
 EMILY BURBAGE Washington

MARY BURKE Winston-Salem
 LOUISE BURNETTE Scaly
 IRIS AMES BURRIS Concord
 EVELYN BUTLER Laurinburg



Byrd
Caitol
Cowherd
Currie

Byrum
Carter
Eugenia Cox
Cushiwa

Cain
Causby
Janet Cox
Dail

Anne Calvert
Cherry
Nancy Cox
Elizabeth Davis

Ellen Calvert
Clark
Crech
Elizabeth R. Davis

Campbell
Cole
Crowder
Martha Davis

Canega
Collison
Crutchfield
Dawson

Carraway
Cooper
Cummings
Dellinger

CLARA E. BYRD Burlington
 ANNIE MACON BYRUM Edenton
 MABEL JOYCE CAIN Cana
 ANNE FAISON CALVERT Jackson
 ELLEN WAYLES CALVERT Black Mountain
 IVA CAMPBELL Leaksville
 VIOLIT CANLEGA Greensboro
 EDNA CARRAWAY Greensboro
 JANE BROOKS CARROLL Mebane
 MARY ELIZABETH CARTER Maxton
 MARJORIE CAUSBY Morganton
 MARY CHRISTINE CHERRY Scotland Neck
 MARGARET L. CLARK Durham
 SARA LOUISE COLF Raleigh
 HELEN COLLISON Greensboro
 MARY ANN COOPER Henderson

NANCY COWHERD Greensboro
 EUGENIA McWHARTER COX Mount Olive
 JANET COX Greensboro
 NANCY COX Nashville
 RUTH CAROLYN CREECH Clayton
 RUTH CROWDER Lattimore
 CLARIE CRUTCHFIELD Guilford College
 MARY ELIZABETH CUMMINGS High Point
 NANCY RAY CURRIE Jackson Springs
 NANNIE WILLIE CUSHWA Roxboro
 JULIA MARIE DAIL La Grange
 ELIZABETH DAVIS Manteo
 ELIZABETH RUTH DAVIS Boone
 MARTHA LEA DAVIS Badin
 SARAH NELSON DAWSON Cramerton
 MARIE DELLINGER Cherryville

junior class



Dickson Eifort Evans Fordham	Dillingham Eller Falkner Freedman	Douglas Eskey Fant French	Dunstan Estep Farmer Fulk	Duomi Hazel Estes Ferris Furr	Dysart Irma Estes Fisbel Hermine Gardner	Edgar Hallie Etheridge Flippin Jane Gardner	Edgerton Lynda Etheridge Fonville Garner
---------------------------------------	--	------------------------------------	------------------------------------	--	---	--	---

RUTH JEAN DICKSON Plainfield, N. J.
 BEULAH IRENE DILLINGHAM Barnardsville
 VIRGINIA DOUGLAS Pine Bluff
 SARAH ELIZABETH DUNSTAN Tarboro
 MILDRED DUOMI Asheville
 ERNA MAUDE DYSART Marion
 SHIRLEY RAY EDGAR Statesville
 ANN EDGERTON Goldsboro
 RUTH EMILY EIFORT West End
 JANE ELLER Greensboro
 KATHRYN FRANCES ESKEY Roanoke, Va.
 GRACE DEAN ESTEP Greensboro
 HAZEL MAE ESTES Durham
 IRMA ESTES Greensboro
 HALLIE ETHERIDGE Whitakers
 LYNDA RUTH ETHERIDGE Whitakers

RACHEL EVANS Murfreesboro
 ANN MINERVA FALKNER Henderson
 ELIZABETH FANT Charlotte
 BEATRICE FARMER Norwood
 JANE FERRIS Greensboro
 KATHERINE FISHEL Winston-Salem
 MARY JO FLIPPIN Greensboro
 MARGARET McIVER FONVILLE Burlington
 PAT FORDHAM Greensboro
 MURIEL ROSS FREEDMAN Burlington
 DOROTHY FRENCH Pleasantville, N. Y.
 VIRGINIA FULK Pilot Mountain
 KATHRYN S. FURR Oakboro
 HERMINE DORA GARDNER Concord
 JANE GARDNER Washington
 CAROLINE GARNER Charlotte

FRANCES HELEN GATEWOOD Greensboro
 MARY ELIZABETH GATEWOOD Greensboro
 HELEN GLADYS GIBSON High Point
 ANNA GILLESPIE Hartsville, S. C.

ANNE GLASS Greensboro
 EVELYN COUCH GLASS Greensboro
 JEAN GLENN Raleigh
 ELIZABETH GOSLEN Winston-Salem

ANNA D. GRAHAM Oxford
 EDITH MARGARET GRANT Marion
 HARRIET GRANT Rich Square
 MARGARET S. GRAVATT Asheville

CAROLINE GRAVES Charlotte
 SARA GRAVES Kernersville
 ALLENE WINIFRED GRIER Smithfield
 CAMILLA GRIFFIN New Bern

DOROTHY CLAIRE GRIGG Shelby
 HARRIET LANE GUION New Bern
 EVELYN GULLEDGE Morven
 JANE GUY Newland

ELIZABETH HACKNEY Wilson
 NORMA HAFT New York, N. Y.
 DORIS HALL Woodsdale
 MARTHA WHITFIELD HALL Scotland Neck

MARY ANNA HALLENBECK Charlotte
 JUNE KATHRYN HALLYBURTON Nashville, Tenn.
 MINNIE CAROLYN HAMRICK Ellenboro
 MARY FRANCES HANDLEY Goldsboro

MARJORIE ANNE HARRILL Asheville
 MARY SPENCER HARRINGTON Aberdeen
 NANCY LEWIS HARRIS Inez
 MAMIE HARRISON Greenville, S. C.



junior class



CAROLYN NEWTON HARWARD Durham
 ELIZABETH COBLE HAWLEY Goldsboro
 ALYCE HAYNES Welcome
 VIRGINIA LOUISE HAYNES Greensboro

MARY WOOD HEWITT Portsmouth, N. H.
 SOFIA HEYN Caguas, Puerto Rico
 PATRICIA COUNCIL HIATT Pilot Mountain
 MARY CLARK HICKS Goldsboro

JULIA RAGSDALE HILL Morgantown, W. Va.
 PAULINE HILL Yadkinville
 RUBY JACQUELINE HINSON Oakboro
 MARTHA ELIZABETH HIPPIE Greensboro

ANDORA HODGIN Buffalo, N. Y.
 MARGARET FRANCES HODGIN Greensboro
 SARAH HODGIN Greensboro
 ROSEMARY HOLLAND Charlotte

JANET HOLMES Red Bank, N. J.
 JEAN BARBARA HOLMES Burlington
 BETTY HOLT Burlington
 MARGARET E. HOLT Charlotte

INDIA HOOD Richland
 HELEN HOOVER Lenoir
 GRACE HARRIS HOYLE Henderson
 BETTY HUDSON Salisbury

CHARLOTTE SELICK HUME Greensboro
 AUDREY HUNTER Larchmont, N. Y.
 JULE HUNTER HURST Charlotte
 LOIS HUTTON Greensboro

ILENE ISREAL Greensboro
 ALICE LONG JAMES Laurinburg
 LUNA JARVIS Moyock
 MARTHA ANNE JESNAK Graham

1. Three's definitely a crowd.
2. Will ye vote?
3. Union workers?
4. Pre-Flight's big week-end.
5. Simmy shakes out.
6. Sun Valley or Greensboro?
7. Where's everybody going?
8. Bissful.
9. Sara and the Snood.
10. "Yes, thank you."
11. Come what may.





1. Lowe's laundry.

2. Daisy chain.

3. Liberty.

4. Black Market.

5. Do you think so, Lena?

6. Please use the other door.

7. Please let us help you,
Anna.

8. No letter today?

9. Suds in your eye.



Anne Johnson
Keeter
Kossow
Lockhart

Eleanor Johnson
Keller
Lackey
Ann Long

Jean Johnson
Kelley
Latham
Katherine Long

Doris Jones
Kidd
Laws
Longest

Dorothea Jones
Killebrew
Lee
Lott

Mary Jones
Marian Kirkman
Lewin
Lowe

Joyce
Mary Kirkman
Lindsey
Lowrance

Katzenberg
Kirschner
Lloyd
Lynch

ANNE GRAHAM JOHNSON Lillington
 ELEANOR WINFREY JOHNSON Pittsboro
 JEAN ELEANOR JOHNSON Greensboro
 DORIS JONES Guilford College
 DOROTHEA QUELCH JONES Wilmington
 MARY ELLSWORTH JONES Wallace
 M. ELWELL JOYCE Stoneville
 NANCY KATZENBERG Philadelphia, Pa.
 ANN KEETER Morganton
 MOZELLE KELLER High Point
 JEAN MARY KELLEY Gastonia
 ANNIE KIDD Lovington, Va.
 MARGARET LIE KILLBREW Tar Heel
 MARIAN MCNEIL KIRKMAN Pleasant Garden
 MARY HARDIN KIRKMAN Pleasant Garden
 ELAINE MARIE KIRSCHNER York, Pa.

IRENE KOSSOW Brooklyn, N. Y.
 AURELIA LACKEY Lenoir
 BARBARA RUBY LATHAM Onida, N. Y.
 ELIZABETH LAWS Henderson
 JANICE ELEANOR LEE Smithfield
 DORIS ELINOR LEWIN Greensboro
 HELEN LINDSEY Wadesboro
 RUTH LLOYD Charlotte
 SARA LOCKHART Charlotte
 ANN STURGIS LONG Winston-Salem
 KATHERINE LONG Franklin
 HILDA OSBORNE LONGEST Goldsboro
 ANN EUGENIA LOTT Freehold, N. J.
 CORNELIA STEVENS LOWE Chester, Va.
 JULIA CAROLYN LOWRANCE Statesville
 PATRICIA LYNCH Binghamton, N. Y.

junior class



Lyon Mashburn Valera Miller Moxley	McCloy Mattox Mullin Mullen	McKinney Mauney Molen Mullinax	McLean Maus Moody Mullis	McNeny Maxwell More Murph	Manget Messick Morrison Murray	Mann Elaine Miller Motley New	Martin Joye Miller Moton Newbern
---	--------------------------------------	---	-----------------------------------	------------------------------------	---	--	---

LAURA ANNE LYON Albany, N. Y.
 BONNIE McCLOY Detroit, Mich.
 EVELYN McKINNEY Jamestown
 MARY EMALINE McLEAN Clinton
 PAULINE HETHORN McNENY Henderson
 HENRIETTE STRICKLAND MANGET Greensboro
 DOROTHY MANN Mebane
 MARY ELIZABETH MARTIN Fairmont
 MARY WINTER MASHBURN Chadbourn
 HILDA MATTOX Pinetops
 ALICE BETTY MAUNEY Kings Mountain
 MARY GRACE MAUS Greensboro
 KITTY WARD MAXWELL Charlotte
 ELIZABETH MESSICK Lumberton
 ELAINE MILLER Greensboro
 JOYE MILLER North Wilkesboro

VALERA MILLER Kinston
 BETSY MODLIN Goldsboro
 ELEANOR MOLEN Greensboro
 WILMA MOODY Siler City
 JEAN ANN MORE Canandaigua, N. Y.
 WILMA MORRISON Hendersonville
 EVELYN MOTLEY Charleston, W. Va.
 EDITH K. MOTON Greensboro
 MARY MOXLEY Brantley, Ala.
 MARGARET EMILY MULLEN Huntersville
 BETTY VIRGINIA MULLINAX Asheville
 CLARA HELEN MULLIS Harmony
 DORIS LOUISE MURPH Fayetteville
 JANE LEA MURRAY Burlington
 BILLIE MAY NEW Gastonia
 RACHEL CLEO NEWBERN Ahoskie

SARA LEE NICHOLS Durham
 NANCY NICKLES Kings Mountain
 ELLA MAE NORMAN Greensboro
 BREVARD NORTHRUP Salisbury

PEGGY MOORE O'CONNELL Greensboro
 VALERIA VIRGINIA OLIVE Lexington
 MARY L. OWEN Fayetteville
 ANN PAGE Winston-Salem

DIANNE PAGE Greensboro
 MARIE PARKER Clinton
 RUTH PARKER Fountain
 HOPE CECILE PATE Goldsboro

RUBY MOORE PAYNE High Point
 THELMA PAYSEUR Gastonia
 S. ELIZABETH PEARCE Franklinton
 JEAN PEGRAM Raleigh

BARBARA PETTIT Brooklyn, N. Y.
 EVELYN GWYNOLA PIERCE Lenoir
 BETTY POE Durham
 MARGARET M. POTTS Upper Montclair, N. J.

ELAINE POWELL Polkville
 VIVIAN INEZ POWELL Ruffin
 MARY E. POWERS Raleigh
 MARY BELLE PRICE Fort Lauderdale, Fla.

MARY LOUISE PRICE Greensboro
 SHIRLEY PRIDGEN Elm City
 BELLA HENRIETTA PRINCE Greensboro
 HELEN VIRGINIA QUINN Shelby

ELIZABETH RANDALL Caroleen
 MARTHA ELIZABETH RANDELL Varina
 SUSANNA RAY Asheville
 AUGUSTA REEFC Yadkinville

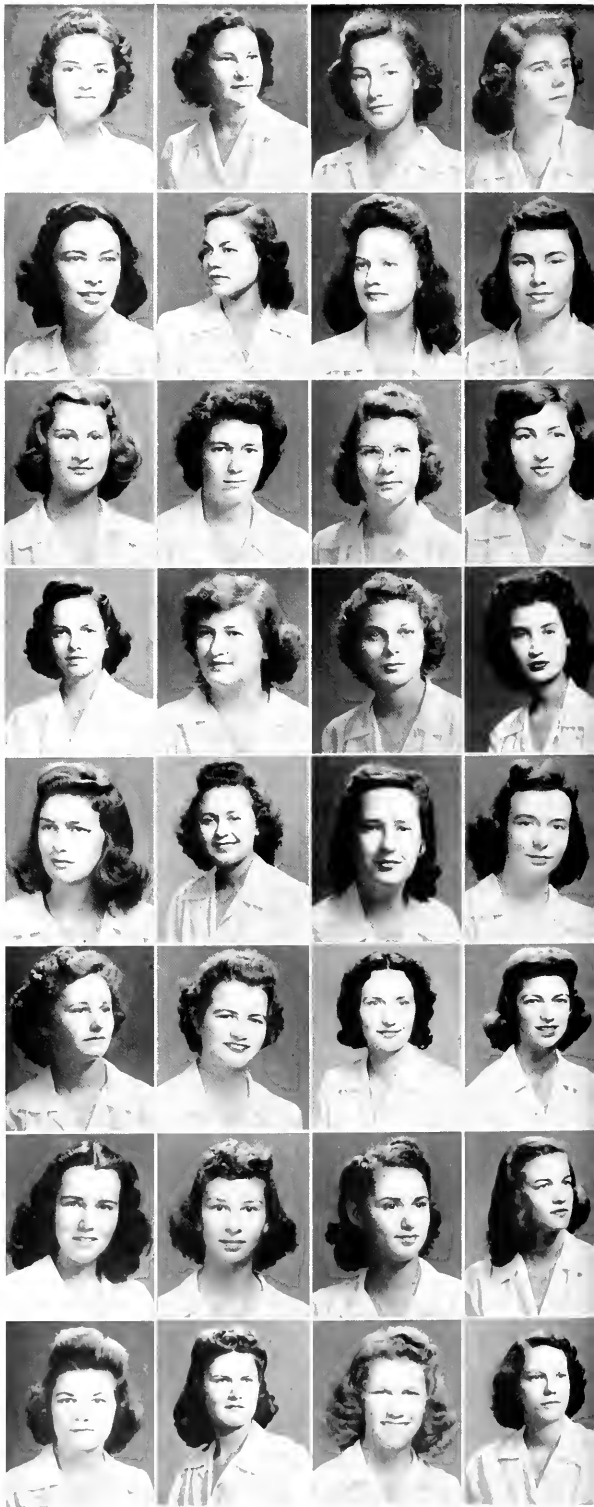

junior class



RUTH REGISTER Fayetteville
 ALISE ELIZABETH REID Elizabeth City
 LAURENE RENFROW Lucama
 LUGEAN RILEY Timberland

JEAN ROBERTS Shelby
 CHRISTINE ROGERS Freeman, Va.
 JEAN ETHEL ROSENAST Merchantville, N. J.
 MARY ALICE ROSS Fallston

PATRICIA ROTHROCK Mount Airy
 LU ELLEN ROUTH Salisbury
 RUTH ROYAL Morehead City
 HELEN ROYCROFT Coats

BETTY ANNE RUMLEY Beaufort
 AVIS RUSSELL Thomasville
 MARY C. SATTERFIELD Spencer
 CECILE ANN SCHER Paterson, N. J.

HOPE SCHILLETTER Charlotte
 FRANCES EVERETT SCOTT Statesville
 SARAH GLEN SCRUGGS High Point
 MARY ANNA SHARPE Atlanta, Ga.

INEZ SHERMER Yadkinville
 BETTY SHERRILL Charlotte
 MARTHA LEE SHERRILL Hickory
 SARAH JOSEPHINE SHERRILL Mount Ulla

HILDA F. SHOAF Lexington
 VIRGINIA BETTY SIMMONS Winston-Salem
 ELAINE REEVES SIMPSON Ridgewood, N. J.
 KATHERINE SIMPSON Monroe

LOUISE SINCLAIR West End
 BETTY SLOAN Morganton
 NELLE COOKE SLOAN Garland
 KATTIE LEE SMITH Rutherfordton



Annie Smith
Steagall
Styron
Eleanor Taylor

Mary Smith
Stearns
Suggs
Marguerite Taylor

Sarah Smith
Stegall
Summers
Thies

Smithson
Stone
Sutlive
Emogene Thomas

Soles
Strickland
Sutton
Mildred Thomas

Somers
Strowd
Swindell
Thompson

Spear
Stryker
Swisher
Tilley

Starnes
Stubbs
Talley
Tillotson

ANNIE LOIS SMITH St. Pauls
 MARY JEAN SMITH Greensboro
 SARAH LONG SMITH Mount Airy
 SARA ELLEN SMITHSON Asheville
 MYRTLE SOLES Whiteville
 LILLIAN SOMERS Elon College
 VIRGINIA SPEAR Kinston
 AUDREY MYRTLE STARNES Waxhaw
 M. CELESTE STEAGALL Morven
 ELMA WATSON STEARNS Burlington
 CORA BELLE STEGALL Marshville
 MARGARET ANDREWS STONE Greensboro
 PHYLLIS STRICKLAND Greensboro
 MARTHA ANN STROWD Louisburg
 DORIS STRYKER Millburn, N. J.
 LUCY STUBBS Sumter, S. C.

MAE ELIZABETH STYRON Cazenovia, N. Y.
 SADIE MOYLE SUGGS Gastonia
 NANCY JEAN SUMMERS Davidson
 BARBARA ANN SUTLIVE Savannah, Ga.
 MARY FRANCES SUTTON Fayetteville
 MARGARETTE SWINDELL Pantego
 RUBY SWISHER Greensboro
 RUTH TALLEY Randleman
 ELEANOR DARE TAYLOR Greensboro
 MARGUERITE LOIS TAYLOR Framingham, Mass.
 COLINE AUSTIN THIES Davidson
 EMOGENE THOMAS Burlington
 MILDRED THOMAS Morrisville
 RUBY IRENE THOMPSON Saluda
 BETTY HUGHES TILLEY Hoffman
 MARIE TILLOTSON Pilot Mountain

junior class



Tolhurst Varner Mildred Walker Ernestine West	Tongue Yoss Walton Rebecca West	Travis Wager Warren Wester	Turner Wagner Watkins Wharton	Tyson Waldenmaier Webb Wheeler	Underwood Bernice Walker Weil Cora White	Sickle Eva Walker Welsted Kathleen White	Sleen Gladys Walker Wenkenbach Whitener
--	--	-------------------------------------	--	---	---	---	--

KAY TOLHURST East Hartford, Conn.
 AGNES CORNELIA TONGUE Raleigh
 EVA ALLEN TRAVIS Greensboro
 REBECCA TURNER Mount Ulla
 RUTH HARRISS TYSON Carthage
 DORIS ELIZABETH UNDERWOOD Charlotte
 CAROL VAN SICKLE Ridgewood, N. J.
 MARGARET VAN SLEEN Gastonia
 CELIA VARNER Greensboro
 PEGGY ALICE VOSS King
 GLADYS ALMA WAGER Chapel Hill
 GLORIA WAGNER Jersey City, N. J.
 MARGUERITE WALDENMAIER Morehead City
 BERNICE RAYE WALKER Fremont
 EVA FAYE WALKER Morganton
 GLADYS FOLEY WALKER Winston-Salem

MILDRED WALKER Jacksonville, Fla.
 DOROTHY E. WALTON Fairfield, Conn.
 BETSY WARREN Raleigh
 MARYLOU WATKINS Weaverville
 ARLENE WEBB St. Albans, Vt.
 JOAN WEIL Long Island, N. Y.
 JANET WELSTED Coinjock
 MAUD MARGARET WENKENBACH Wyncote, Pa.
 ERNESTINE WEST Durham
 REBECCA WEST Dover
 ELIZABETH JOYNER WESTER Franklinton
 JANE MERRICK WHARTON Greensboro
 MARGARET WHEELER South Nyack, N. Y.
 CORA WHITE Goldsboro
 KATHLEEN WHITE Conway, S. C.
 ARLEAN WHITENER Greensboro

MARY RUTH WHITENER Maiden
 SARAH JANE WHITMIRE Asheville
 ELOISE WHITSON Asheville
 KATHLEEN WICKER Hamlet



BEATRICE WILCOX New Bern
 JANE WILCOX Stockbridge, Mass.
 SARA WILCOX Meriden, Conn.
 LOUISE WILKINS Turbeville, Va.



FRANCES GARLAND WILLIAMS Asheville
 LUCY WILLIAMS Wilson
 EVELYN LEATRICE WILLIS Beaufort
 ELLA GRAY WILSON Dunn



MARGARET REBECCA WILSON Durham
 HENRIETTA ELIZABETH WINSTON Youngsville
 BILLIE ANN WITHERSPOON Greensboro
 ELEANOR WOLFE Baltimore, Md.



MARY RUTH WOODARD Laurel Hill
 CORNELIA WOODLIEF Cary
 GWEN AVERY WYNN Jacksonville
 JEANNE YARROW Asheville



MARGARET YATES Greensboro
 NANCY NORMA YOKELEY Winston-Salem
 ELOISE ELIZABETH YOUNG Ivy

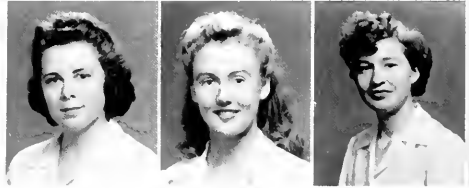

Who's Who

Among Students in American Universities and Colleges
1945

CORNELIA LOWE

ANN LONG

BETTY STYRON

MARIE BELK

BARBARA SUTLIVE

CAROL VAN SICKLE

ANNA GILLESPIE

MARY WOOD HEWITT

BETTY SCOTT BARBER





NANCY LLOYD, *Treasurer*
BETTY STRICKLAND, *Secretary*
CELIA ROTHGEB, *Cheerleader*
SARAH MOSS, *President*
SUSAN DARDEN, *Vice-President*

Class of Truth and Fame



IT JUST DOESN'T SEEM POSSIBLE that two whole years have passed. As Freshmen, we always said, "College couldn't be better than this!" Yet our Sophomore year certainly has been. We've advanced from foolish Freshmen to sophisticated Sophomores; from two dates a week to unlimited, from fears of the faculty to friendship; from onlookers to workers in campus organizations.

Our pet project continues to be the beautification of the campus. We don old clothes and spend afternoons raking dry, brown leaves. We threaten dire death by day to all campus cutters. Our new project is urging students to attend church and Sunday School regularly. We went all-out for an excellent University Sermon in December with Dr. W. A. Smart as guest speaker.

The Sophomore Christmas pageant was another function which put us on the campus map. Under the direction of Jinx Faulk,

it set new heights for a simple and beautiful presentation of the scriptures.

Socially we stepped forward, too, with our Valentine Formal. Its theme — "My Heart Tells Me." Memories of hearts and flowers, the figure predominant with service men, pale punch in the little gym, dim lights, the crisp February air, the crackling fires at open house, will remain with us always.

Like the leaves, in the spring we burst forth in fresh, deep green and white blazers. The college crest in the upper corner made our jackets distinctly different.

We've loved our Sophomore year. We've profited by our mistakes. Now we're ready to take on new responsibilities, new pleasures, new work. Next year and the year that follows we hope to prove a stanza in our class song, "The class of truth and fame." We think we've set the foundation.



First Row: JULIA ALEXANDER, MARY KATHERINE ALLEN, MARTHA ALSTON, JANE ANDERSON, ANNE ANDREWS, KATHLEEN ANDREWS, MARY ARCHER, ETHEL ARNOLD.

Second Row: ANN ARTHUR, VIRGINIA ATKINS, DORIS BAIN, MARGARET BANKS, BETTY JEAN BARRIER, GRACE BARRIER, HALDANE BEAN.

Third Row: NELLIE BEESON, ALICE BELL, MILDRED BIGGS, EVELYN HYATT, GERALDINE BINGHAM.

sophomore class



First Row: BARBARA BOND, IRENE BOWIE, NANCY BRAME, BARBARA BRASINGTON,
DORIS BRASWELL, VIRGINIA BRETT, MARTHA JANE BRITT, POLLY ANN BROOKS.

Second Row: JEAN BROTHERS, GLADYS BRUMBAUGH, JUANITA BRUTON, SALLY BRYAN,
EDNA EARLF BULLOCK, HELEN BURWELL, PAULINE CALDWELL.

Third Row: MARTHA CASKEY, BOBBY ANN CAUDLE, ELIZABETH CHAPMAN, GLORIA
CHAPMAN, MARY RUTH CHURCH.



First Row: ELIZABETH CLEMENT, EMILIE COBB, LAURA GENE COCHRANE, BERNICE COHEN, DOROTHY COHEN, HARRIET COHEN, META COLEMAN, VIRGINIA COMMANDER, JEAN COOKE.

Second Row: RUTH COOKE, CATHERINE CORBETT, ALDA COX, JEAN COX, EUGENIA CREWS, SARA CROWDER, ELIZABETH CRUMPLER, RUTH DANIEL.

Third Row: ELINOR DAVIS, MARY AGNES DENT, JEAN DERBY, NANCY DOBBINS, RUTH CAUSBY.

sophomore class



First Row: DIANA DOGGETT, MARY LOU DULS, JEAN DUNLAP, MARY DUNLAP, JANET EAST, NANCY EDMUNDS, ANNETTE EDWARDS, BETTY EDWARDS, KATHRYN EDWARDS, ANN ELLIS.

Second Row: LUCY ELMORE, ELIZABETH EVANS, JANE FAIRLEY, JESSIE MAYE FAULK, MARY DODGE FICKER, EDNA FLYNN, VIRGINIA FORD, ELIZABETH FOSCUE, PHYLLIS FREEMAN, DORIS FUNDERBURK.

Third Row: BETTY BUYCK, ALICE KLABER, MURIEL DAY, FLORABEL HAZELMAN, MARTHA LANEY, MARY RYAN GRESHAM, MARY EMMA GRAHAM, NORMA DILLINGHAM.

Fourth Row: JEAN BLANTON, HELEN DENNING, ELAINE PEARLSTINE, MARY EDYTHE MCPHAIL, EMOGENE LANDRUM, ANNA DORIS GLISSON, LILLIAN BONEY, SARA LEWIS.



First Row: VIRGINIA GRAVELY, MARGARET GRAHAM, IRENE GRAHAM, HAZEL GILCHRIST, MARY HILL GASTON, BETTY GAINES, LORENA GADDY.

Second Row: ELAINE HAMLET, JOSEPHINE HACKNEY, MARY LIB GUNN, MARGARET GUIN, EVELYN GRIFFIN, JESSIE GREGORY.

Third Row: LORRAINE HARRIS, BARBARA HARRINGTON, LOUISE HARDWICK, EVELYN HANEY.

Fourth Row: MARY LOUISE HATCH, MARY HARRIS.

sophomore class



First Row: MARGARET HOFFMAN, FLORENCE HOFFMAN, MARY MOORE HIX, JEAN HINSON, FRANCE HILLIARD, LOUISE HIGHSMITH, CLAUDIA HELMS, ELEANOR HAYES.

Second Row: BOBBIE JENNINGS, VIRGINIA JACOBS, BETSY IVEY, JANE ISENHOUR, MARY FRANCES HUNTER, CAROLYN HOLLINGSWORTH, ELIZABETH HOLLAND.

Third Row: DOROTHY JOHNSTON, ARLENE JOHNSON, EDWINA JINNETTE, JEAN JERNIGAN.

Fourth Row: FRANCES RAY JORDAN, JERRY JONES, CAROLYN JONES.



First Row: ELIZABETH LAUGHRIDGE, BILLY JOE LAMB, MARTHA KOONTZ, BETTY SUE KNIGHT, JANE KLUTTZ, CONSTANCE KISTLER, JEAN KING, ELLEN GRACE KING, RUTH KESLER, FRANCES KELLEY, MIRIAM JOYNER.

Second Row: VIRGINIA LIVIE, EVELYN LITTLE, JANE LINVILLE, LAILAH LINK, BOBBIE LINDSAY, DONNA LEWIS, DOROTHY MAE LEE, FRANCES LEAZAR, DOROTHY LEAGONS.

Third Row: NANCY LLOYD, NANCY FITCH, DAISY BELLE ANDERSON, MARTHA LOWRY, ANNIE LAURIE LOWERY, MARY ELIZABETH LOVE.

sophomore class



First Row: CAROL McCORMICK, ANN McDONALD, SUE McGEE, JEAN MCKENZIE, CORRENE McQUAGUE, AGNES MANSON, INEZ MACKLIN, BERYL MAY, EDITH MAYS.

Second Row: MARGARET MEARES, RUTH MICHAEL, LOUISE MILLER, ANNICE MITCHELL, JANE MOON, GLADYS MORGAN, HILDA MORGAN, SARAH MORRIS.

Third Row: SALLY MOSFLEY, GRACE CORPENING, LAURA OWEN, RACHEL FLEMING, HELEN FROSTICK, RUTH WINTERLING, DORIS LYLES.



First Row: SHIRLEY NEWLAND, MABEL NEWLIN, LUCILE ORMAND, MARGARET OTTINGER, JUDITH OWEN, EUGENIA PAAFFE.

Second Row: NORMA PERRY, EMMIE PITTMAN, JANE POLLARD, WINIFRED PRITCHETT, MARJORIE PROKASH.

Third Row: MARY JANE HINLEY, MIRIAM KNOWLES, JEAN STOCKTON, BILLIE CHERRY.

sophomore class



First Row: LAURA MAE PROPPER, MUSA QUEENSBURY, BETTY ANNE RAGLAND, CAROL RAPER, LILLIAN RAPER, JEAN REDDEN, ANNA FOIL RICHARDSON.

Second Row: HAZEL RIGGS, LILLIAN RIVERS, SUSIE ROBBINS, MILDRED RODGERS, CATHERINE ROWE, ANITA ROZIER.

Third Row: BETTY JANE SARRATT, DOROTHY SPRULL, JEANNE VARETONI.

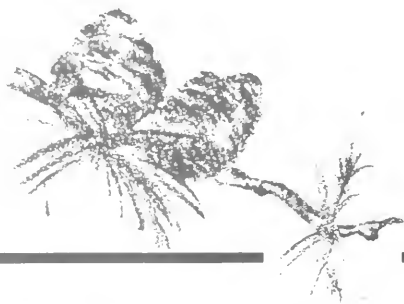

First Row: ADELENE SCOTT, JENNINGS SEAGO, JANE SEVERANCE, AMY SHAW, ELLEN SHAW, DOROTHY SHIELDS, MARGARET SHORT.

Second Row: ANDRIS SIGMON, FRANCES SILER, GLORIA SMALL, JUNE SMITH, MARGUERITE SMITH, MARJORIE SMITH.

Third Row: RUBY SMITH, ANGELA SNELL, EVELYN SNOW, HAZEL SOLES, FRANCES SOLOMON.

Fourth Row: FANNIE SOWERS, JULIA SPENCE, MARY ELIZABETH FRIDDLE, CAROLINE SUMMERLIN.

sophomore class



First Row: DORA STATON, HELEN STATON, MARY FRANCES STEVENS, CAROL STREET,
ELIZABETH SUMMERSETT, DORIS THEODORE, JANE THOMASON.

Second Row: HELEN THOMPSON, MARY GLENN THOMPSON, MARY NELL THOMPSON,
MATILDA THOMPSON, FRANCES TILLEY, BETTY JO THORNTON.

Third Row: TOMMIE TOMPKINS, LOUISE TROUTMAN, HARRIET TUCKER, JOANNA
TUCKER, ROSE CRUMP.

sophomore class...1944



First Row: PHYLLIS VRELAND, EDITH WARNER, ISABELLE WEBB, ELIZABETH WEBSTER, SARAH WEEKS, ELEANOR WHITE, ELIZABETH WHITE, ESTHER WHITE.

Second Row: RUTH WHITSON, EVELYN WHITTENTON, NELDA FAYE WIDENHOUSE, NANCY WILLIARD, JANE WINCHESTER, IRENE WOMBLE.

Third Row: JACQUELYN YLLVERTON, ELEANOR YOUNTS, MARTHA ZEALY, JOYCE RUCKER.



1. How did that civilian get in?
2. Good humored Jean and Vernon.
3. Calisthenic Jane.
4. Politics?
5. We get that way too.
6. Rules mean nothing to me.
7. Good ole Tuesday.
8. "Foot bones connected to the ankle bone."
9. Sophs in Sunday best.
10. Cold Reception.
11. Seeing Sis home.
12. Dixon goes languid.
13. Jinx.



FRESHMAN COMMISSION

First Row: Elizabeth Brittain, Hilman Thomas, Maxine Applewhite, Margaret Cockman, Ann Carter, Mary Ellen Agnew.

Second Row: Mary Louise Mitchell, Jane Irvin, Dora Lewis, Ann Julian, Lula McCraw Gay.

Debut: Class of '47



"FORWARD IN UNITY" is our class motto and we certainly have moved forward this year. Freshman week passed by in confusion. We furnished our large, bare rooms, rushed hither and thither with Junior advisers, got lost on campus, had our pictures taken, took innumerable tests, went to mass meetings, entertainments, Freshman reception, and made friends. Everything was so new to us. The campus was huge, impressive and we never knew there were so many Freshmen in the world. Then the upperclassmen arrived in hordes and registration began. We bought books and went to our first college classes. We were like the amoeba in biology, changing, vascillating, one huge, unorganized mass.

Gradually we became orientated. We took our seats in the balcony at chapel, we elected members to legislature, we selected members to the Freshman commision. We had our first class meeting. Dora Lewis, Nancy Mullican, and Lucy Wolfe composed and wrote our class song. Betty Van Os designed our red and white banner. We were organized at last.

In the spring we organized committees, tacked up stars, bunting, stairways in the gym, and filled out dance programs. We pressed our evening gowns, set our hair, and at last we were ready for our first class formal, Stairway to the Stars. Corsages, men, punch, music, dim lights really made it a super evening.

This year at W. C. has been one we'll never forget. The food fests late Saturday night, dancing on the terrace in the spring and fall, our helpful house presidents and counselors, the society formals and dorm dances, initiation with love letters, towels, society colors, singing laundry cards, cleaning rooms, and then the formal reception in the Alumnae House, sledding in laundry baskets on the amphitheater hills, and week-ends at Carolina, Duke, or State will never leave us.

We've passed our exams, made friends, liked our studies and professors. We've loved this year. Now we're ready for three more years. We're looking forward to them!



GROUP I

First Row: Mary Lib Ahlerman, Polly Anderson, Alice Austin, Iris Barefoot, Jauls Barrier, Clara Blue, Pamela Boudin, Grace Brewer, Doris Brown, Mary Joe Brown, Betsy Bunting, Janet Carlisle, Kathryn Cook, Henrietta Crist, Kathleen Crow, Helen Daughtry, Martha Davis, Thelma Davis, Vilma Dellinger, Elizabeth Denay, Cornelia Dranglum, Mary Virginia Duncan, Janie Pence Dunlap.

Second Row: Alice Estimer, Eleanor Ferguson, Ellen Fisher, Sara Fletcher, Mary Jo Fulton, Dorothy Galloway, Ruth Gellis, Helen Grey, Mary Olive Griffin, Dorothy Hackney, Ruth Harrell, Lorraine Hayes, Geraldine Haynes, Jocelyn Hill, Elizabeth Price Hines, Nancy Howell, Marion Hunter, Mary Palmer Hunter.

Third Row: Marie Hurdicker, Mary George Isley, Constance Jason, Marjorie Jones, Martha Kent Jones, Ruth Keiger, Aurelia Kelly, Kitty Kidd, Jean Koomer, Mildred Langhlin, Sara Layton, Luella Luthicum, Ivy Lisk, Lois Loop.

GROUP II

First Row: Lulu Mabry, Pauley Mason, Betty Jane McGill, Joan Miller, Ruby Miller, Barbara Morgan, Betty Morrison, Jean McAnn, Flora Belle McIntyre, Peggy Melver, Mary McLain, Rose McLean, Johanna Catterton, Patty Day, Geraldine Pearson, Dorothy Pilev, Katherine Powers, Virgie Ray, Mary Lib Reavis, Florence Ritter, Ivy Sue Regan.

Second Row: Lucy Rodgers, Vera Rodgers, Gloria Rovertoft, Jean Sabiston, Maggie Alice Sandlin, Mary Elizabeth Sanders, Frances Sawyer, Dorothy Schrumm, Helen Seymour, Teresa Shelton, Barbara Sigmon, Caroline Simmons, Helen Suk, Helen Smith, Lois Smith, Marjanna Smithson, Rebecca Stephenson, Azatha Truckland, Hilman Thomas, Jacqueline Thompson, Juanita Travis, Eulaha Tucker, Frances Vance, Betsy Vincent.

Third Row: Elizabeth Wagner, Mary Ann Walker, Carolyn Wall, Dora Wallace, Betty Wallace, Libbie Walters, Marie Weller, Azatha Williams, Ivy Wells, Marjorie Whittey, Hope Willard, Betty Witter, Helen Woodside.



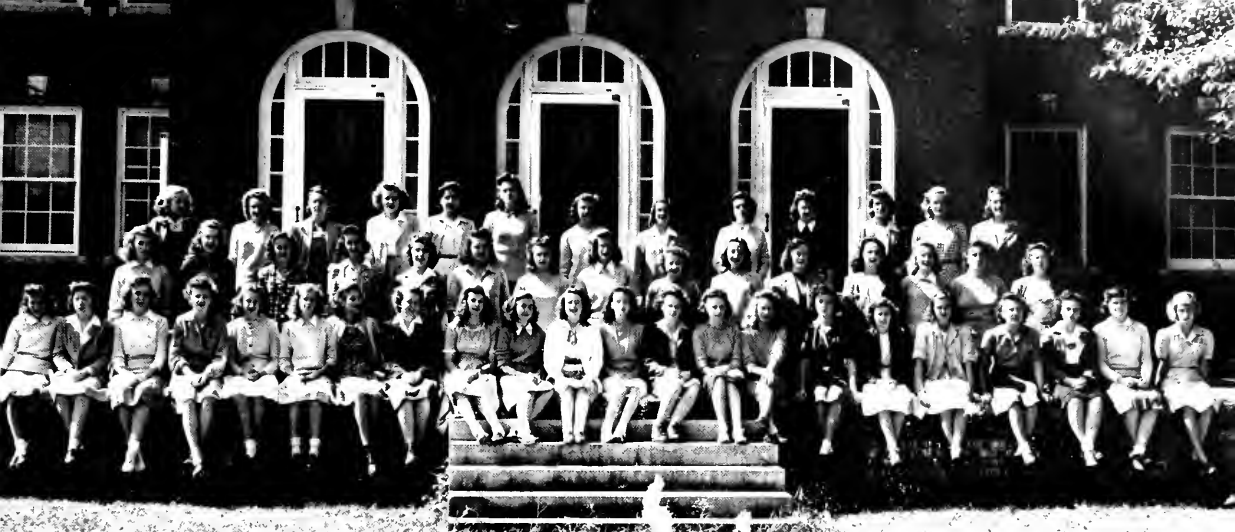

GROUP I

First Row: Trudy Alexander, Ruth Anderson, Elaine Arnold, Elizabeth Bass, Agnes Beal, Anne Blank, Mary Brittain, Ruth Brubon, Graena Broadhooks, Trudy Bryan, Mary Barrus, Emily Chappell, Judy Clapp, Nancy Conrad, Virginia Cowan, Anne Dalton, Nancy Daveport, Polly Dempsey, Elizabeth Duckworth, Nancy Eagle, Mabel Faulk, Emily Freeman.

Second Row: Betty Higgs, Betty Higgins, Dolores Garrett, Janet Gibson, Catherine Gillham, Evelyn King, Betty Green, Robeta Grigsby, Mary Hallman, Jeannette Banks, Jeanne Harrison, Gertrude Long, Lynda Bigh, Margaret Billiard, Bonnie McArthur.

Third Row: Elizabeth Howard, Betty Hughes, Gertrude Jarman, Helen Johnson, Gloria Kessler, Jean Kelly, Frances Kennedy, Bonnie Kirby, Rose Leonard, Camille Long, Betty Lundy, Ginni Lydecke, Jean McAvoy.

GROUP II

First Row: Jane MacCallman, Charlene Malone, Penny Martin, Frances McClure, Josephine Mellow, Katherine McLock, Helen Miller, Jean Miller, Mary Louise Mitchell, Janell Moody, Margaret Munro, Betty Jane Murray, Sarah Nye, Betty Lynn Oarr, Dot Pierce, Polly Peterson, Rachel Pleasant, Miriam Powell, Mary Ellen Purdy, Jeanne Ramsey, Margaret Reynolds, Virginia Reynolds, Janet Richardson, Marguerite Ricks, Marie Robertson.

Second Row: Alice Roberson, Elizabeth Rogers, Ola Ross, Suzanne Schwab, Betty Sue Sessions, Virginia Stager, Pierce Stalls, Betty Sutton, Nancy Sutton, Jerry Swift, Dot Lee Taylor, Alice Tison, Betty Ruth Tomlinson, Martha Wyche, Mary Young.

Third Row: Emil Troxler, Christine Tungstall, Jean Twiddy, Marilyn Ames, A. Annette Wadlin, Pat Waldron, Mary Anne White, Sue Weiss, Joanne Wilson, Betty Jo Windley, Virginia Wingolet, Bunny Winslow, Frances Wolfe, Sarah Wood.





GROUP I

First Row: Mary Ellen Agnew, Julie Alexander, Edith Andrews, Betsy Applewhite, Elizabeth Austin, Ann Bannerman.

Second Row: Marie Barco, Dot Bason, Jane Bancroft, Frances Berger, Nancy Bakely, Margie Blumenthal, Clara Bond, Nancy Bowers, Frances Bradley, Ruth Brazzelle, Marion Calloway, Sarah Campbell, Margaret Carter, Marian Cole, Agnes Cochrane, Doris Covington, Frances Covington.

Third Row: Marian Covington, Juanita Cox, Nancy Cromer, Jean Coxson, Sarah Culbertson, Mahel Cummings, Mildred Curlee, Dorothy Deal, Betty Demay, Eleanor Dieker, Cherrie Dycelliss, Remy Durham, Emma Edwards, Judy Faulk, Frances Faulkner, Elsie Fisher, Lee Fulp.

Fourth Row: Mary Graham, Kathryn Gaines, Dot Gray, Ruth Gray, Flossie Glenn, Pat Harvey, Arta Hall, Dixie Holoman, Margaret Holt, Helen Hoyts, Cecelia Hudon, Eleanor Huffman, Betty Lou Huthins, Jane Ivin, Mary Ivin, Martha Ivey.



GROUP II

First Row: Lillian James, Georgiana Jones, Martha Johnson, Mary Johnston.

Second Row: Kay Kelly, Katie Kinlaw, Helen Kolman, Miriam Leah, Jeanne Langford, Franklin Love, Susan Lupton, Frances Mann, Nelson Mann, Jo Matthews, Elizabeth May, Peggy Miller, Meade Moore, Jo Norton, Blair Myrick, Julia McLean, Carolyn Neely, Nancy Newton, Rosalyn Nicolai, Mildred Orr.

Third Row: Evelyn Slew, Madeline Parker, Nancy Peery, Louise Pendergrass, Kathryn Ray, Ruth Poore, Harriet Poole, Dot Reynolds, Jean Rhodes, Anne Lola Reagan, Mildred Read, Elizabeth Roper, Lois Russell, Kitty Ryan, Dorothy Salmons, Nancy Seerest.

Fourth Row: Gloria Smith, Anne Snyder, Rachel Mary, Doris Staples, Gladys Stonev, Nell Swain, Margaret Taylor, Louise Teiser, Frances Thompson, Deena Trent, Glenn Tucker, Susan Walker, Ann White, Jerry Wilkinson, Sally Ruth Williams, Mary Yandle, Sara Yarborough.





GROUP I

First Row: Jean Adams, Maxine Applewhite, Sarah Austin, Henrietta Atkins, Dorothy Bell, Mary Jane Bell, Marilyn Bernstein, Ruth Brawley, Lyllia Blackwelder, Virginia Bird, Mary Bowen, Martha Bryson, Mary Casper, Marilyn Crawford, Louise Clapp, Jamie Crompton, Helen Cobb, Lula Welch Davidson, Eudala Doughdie, Colleen Drum, Janice Eavley, Jane Edmiston.

Second Row: Mary Jane Fox, Carol Armstrong, Jean Fleming, Helen Hart, Kathryn Ferguson, Lula Gay, Jean Fisher, Esther Hines, Helen Hinshaw, Peggy Holmes, Ruby Hubbard, Ruth Hyatt, Jessilyn Lunsden, Marie Howes, Karen Irvine, Betty James, Frances Jordan, Betty Hoyle.

Third Row: Gerry Garris, Elizabeth Jones, Betty Forrest, Rebecca Jones, Marie Jeffress, Esther Leitner, Pauline Lamm, Vera Lovins, Laura Lucas, Juanita Henry, Jean Edgerton, Jean Gibson.



GROUP II

First Row: Nauev Mulligan, Betty Jean Matthews, Sherry Marshburn, Edith Mooring, Hortense Mitchell, Pat McBrien, Gay Morems, Virginia McKinon, Mildred McKinon, Irene Melvin, Mary Edna Matheson, Betty Newton, Suzanne Norman, Virginia Norman, Carolyn Page, Virginia Palamountain, Katherine Petas, Laura Powers, Margaret Powers, Margaret Pierce, Judy Parham, Helen Price, Frances Powers.

Second Row: Martha Rausch, Frances Rouch, Martha Stansill, Frances Steed, Clarice Snelson, Marion Stroudnie, Marie Solomon, Doris Smith, Janice Roberts, Phyllis Register, Lucy Satterwhite, Matty Skelton, Esther Smith, Martha Sandlin, Susan Suttles, Audrey Turner, Jean Thomas, Marjorie Tallant, Doris Turner.

Third Row: Marjorie Trent, Eleanor Vail, Willie Wright, Alice Wright, Betty Van Os, Plummer Woolen, Betty Waldrop, Betty Jo Wallis, Mary Sue Williams, Lucy Wolfe, Ann Washburn, Betty Washburn, Louise Young.





GROUP I

First Row: Mell Alexander, Sara Ballard, Dorothy Barnes, Anne Ruth Bankenship, Carol Batstein, Nina Braswell, Ruth Brezanic, Dorothy Brunson, Patricia Brown, Mildred Carson, Anne Carter, Beverly Canipe, Laurene Chamber, Rebecca Chappell, Cynthia Cox.

Second Row: Lou Davis, Frances Davis, Gloria Schlossberg, Katherine Dowd, Louise Dowd, Nancy Dozier, Marion Dumont, Flora Jane Eiland, Anita Egeston, Patricia Elliot, Cecile Few, Margaret Finley, Bette Foster, Teresa Galzani.

Third Row: Freida Rose Hinchshaw, Martha Grasse, Florence Hackman, Margaret Hicks, Nancy Hill, Dorothy Perry, Juanita Holden, Doris Homer, Jean Houwer, Mary Lou Howard, Myra Mabel.



GROUP II

First Row: Jewel Howard, Dorothy Hubbard, Lney Hudson, Ally Hyman.

Second Row: Mary Lee Lambert, Rachel Johnson, Dacia Lewis, Dora Lewis, Mary Jane Lucas, Dorothy Mast, Anne McArthur, Helen McConnick, Marie Moore, Martha Morning, Aggie Norton, Patsy Pudgett, Peggy Patterson, Gwendolyn Pearce, Sara Phillips, Eula May Presnell, Sally Rickman, Rita Robbins, Mary Anne Roberson.

Third Row: Gladys Rosoff, Carrie Rouse, Arlene Sanderson, Elizabeth Sattile, Marjorie Saxon, Henrietta Sims, Janelle Smith, Lilhe Rae Smith, Emma Lou Taylor.

Fourth Row: Doris Jean Thomas, Jane Tyson, Margaretta Vine, Ruth Lane Webb, Doris Wilson, Betty Wilson, Rita Zaret.



Town Students

Marie Alfred, Gloria Arnold, Eula Alice Austin, Roberta Neal Austin, Jeanne Louise Bales, Mary Elizabeth Barney, Marjorie Gertrude Bekki, Mable Maureen Black, Margaret Dunn Bloodworth, Nancy Irene Bowman, Frances Alveria Brock, Lyndal Jean Cann, Helen Spoon Check, Mary Katherine Chaiborne, Lois Blanche Dorsett, Dorothy DeLeon Ennis, Martha Murray Faulconer, Mary Elizabeth Fondren, Sarah Joe Foster, Harriette Anne Fox, Mildred Rogers Fretland, Mary Ruth Fryar, Jean Lavender Glenn, Betty Ray Halsey, Yvette Helene Hardie, Mary Ellen Harrell.

Fannie Sue Hawkins, Marion Elizabeth Healy, Mildred Hook, Eleanor Ora Katzin, Marie Kirkman, Mary Betty Leigh, Betty Reaves Leonard, Frances Jewell Mellee, Susan McCulloch, Rebecca Ellen McCulloch, Susan Routh McFadyen, Virginia Marie McKinney, Joanne Neelie McNutt, Eleanor Clare Morzan, Margarette Laxon Murphy.

Johanna Vita Pecorina, Mollie Pekarsky, Sara Carolyn Prevatt, Dorothy Carolyn Pugh, Naomi Louise Rohenkamp, Ann Stevens Ravenel, Ida F. Redding, Ora Jane Simmons, Louise Sisk, Margaret Louise Southwick, Margaret Britton Spier, Mary Frances Stack, Frances Josephine Stockard, Corine Alice Thomas, Carolyn E. Wagoner, Lessie Edith Wagoner, Ethel Allene Wall, Kathryn Ivy Waynick, Rosalind Whaley, Margaret Daniel Wilkerson, Alice Marguerite Womble.





MARY ALICE ROSE, *Secretary*
ANN NICHOLS, *Treasurer*
RUTH SMITH, *Vice-President*
JO FREEMAN, *President*

Business Buzz

WE, THE COMMERCIAL STUDENTS OF 1943-1944, have a real challenge for the coming year. With the many positions calling for women trained in business we feel that not only our intensive study, but our social contacts and the fun we've had will stand us in good stead.

It's been a full year. When the Certificates are finally given, and we're trying to stuff six tennis balls and a shorthand pad into an already bulging bag, our gay good-byes will have a touch of regret for all we leave behind. With Mrs. West, our

brand new counselor, and Anna Gillespie, our sympathetic house president, we'll leave our love and respect for the jobs they've done so well.

We've had such a wonderful opportunity for meeting our classmates—lots of different girls, some with previous college training, and most of us from high school.

Remember our dormitory parties, and those midnight bull sessions over the box from home? Somehow just meeting and hav-

ing a friendly word with our teachers gave us an added lift and made that transcription less routine.

Our class had such a cooperative spirit. The "Tacky Party" before Christmas had just that holiday touch. We'll never hear "Paper Doll" without remembering Margaret Adams leading the figure at our formal and the fun we had that night.

We look forward to making a place for ourselves in the business world, and we look back to a full, well-rounded year at Woman's College.



First Row: Bernice Aldridge, Lucy Allison, Paula Alspaugh, Sarah Anderson, Renee Arab, Jeannette Ballard, Betty Beacham, Ruth Berkowitz, Nancy Bishop, Judith Bourne, Nancy Bowles.

Second Row: Caroline Bristol, Sybil Brooks, Betty Bryant Morris, May Frances Buck, Marie Buffum, Lottie Mae Bue, Betty Canady, Jean Candler, Virginia Chadwick.

Third Row: Libby Chamberlin, Mary Jean Christie, Eleanor Collier, Betty Cooke, Elizabeth Coward, Mary Lou Crabtree, Alice Daniels, Ola Mae Dickson.



First Row: Betty Dunlap, Annie Lois Edwards, Elaine Fabian, Johnsie Flanigan, Jean Flowe, Jill Floyd, Jo Freeman, Ann Goldbloom, Frances Hair, Virginia Haire, Barbara Hanson, Evelyn Harper, Jean Harrell.

Second Row: Louise Hiatt, Lillian Hodgkin, Doris Hines, Hilda Hines, Millie Hoskins, Dolores Humphrey, Frances Jennings, Helen Johnson, Dottie Kennedy, Betsy Lee, Phyllis Long.

Third Row: Genevieve McCollum, Peggy McIntyre, Harriet McMillan, Elsie McNeill, Carolyn Marshburn.

First Row: Martha Ann Mathews, Mary Mathis, Carolyn Miller, Caroline Morton, Letha Morton, Marie Morton, Marjorie Muse, Becky Myatt, Frances Nance, Ann Nichols, Anne O'Leary.

Second Row: Sue Owens, Martha Lou Payne, Janice Perry, Alice Peterson, Lucy Poore, Alice Powell, Maude Powell, Nancy Powell, Bobby Primm, Jean Ramsey, Frances Reedy, Ann Reeves.

Third Row: Edna Ridenhour, Betty Lou Ridge, Gloria Rizoti, Alma Robbins, Marjorie Roberts, Mary Alice Rose.





First Row: Ruth Rowland, Lois Rushing, Evelyn Russell, Nancy Saunders, Kay Sewell, Louis Shankle, Rachel Shaape, Emogene Sinclair, Eloise Smith, Ruth Smith, Shurley Spencer, Anita Spillman, Martha Stanfield.

Second Row: Mary Ruth Stanley, Sarah Steele, Johnny Stevenson, Mary Symmes, Alice Thorp, Jean Treece, Peggy Wagoner, Nancy Webber, Bonnie Wells, Helen Wensil.

Third Row: Jean West, Laura Wilkie, Edna Willis, Edna Wright, Annie Yates, Doris Zuden.

Not Appearing in Pictures: Jane Bullard, Edith Hunlley, Katherine Winfield, Mary Jane White, Ella Frances Sherman, Margaret Morris.



1. Our Great White Way.

2. Soap gets in your eyes.

3. All for Sinatra.

4. All for Moxley.

5. Infiltration course.

6. "Aw, why can't you?"

7. Can't think of a caption.

8. "—and I need five dollars."







Activities

The Campus Front



JANICE HOOKE, *Colonel*

EVEN THE COLONEL was a civilian at the Pre-School Conference. Then it was suggested that girls be given army ranks according to their positions on the War Service League or for hours they would serve working for it; that they could be raised or "busted" according to their merits.

Colonel Janice Hooke had started working during the summer, converting the Adelphian Hall of the Students' Building from a room full of plush dust-catchers and do-dad trimmings into a bandage-rolling center, neat as a Red Cross pin. There was a regular swarm of officers, for the Colonel put in

MISS COMETTI, K. LEVIS, M. B. PRICE, D. ARNETT, J. HOOKE, *Chairman*, MISS MCFADYEN, D. LEVIS, M. W. HEWITT, K. COLE.

a system of leaders so that all activities of the League could be carried through to each student. There was a leader of each dormitory and of each floor, who were commissioned first and second lieutenants, respectively.

The War Service League offered the students two fields of activity. The first was the buying of War Stamps and Bonds. This year, the emphasis was on *regular* buying instead of mad sprees of War Stamp collecting, followed by months of dinners downtown



and pancake make-up. Every girl was asked to pledge the small amount that she knew she could spare each week, and buy her quota regularly—or better still, exceed it! To avoid confusion, the floor leaders kept a record of the amount each girl bought each week.

The other golden opportunity was war work. In this way, the War Service League directed all campus energy into channels that were of real importance. Bandage-rolling, knitting, attending "soldier dances," and replacing the former paid labor on campus are some of the jobs that were offered.



OUR MINUTE MAN FLAG.



BANDAGE ROLLING IN STUDENTS' BUILDING.



BUNDLES FOR UNITED NATIONS.

The year had a bang-up beginning with the October drive in which the campus won the Minute Man Flag for over ninety per cent cooperation. There was the Fourth War Loan Drive where every student had a quota of one extra dollar to give. There were the scrap drives, book drives, clothes drives; and in each Woman's College lived up to her name. Reviewing the year, the W. S. L. motto might well have been, "Woman's College Drives on to Victory."



**TOWN STUDENTS'
JUDICIAL BOARD**

HARRIET SINK
IRMA ESTES
MARILIB BARWICK
MARTHA SINK KOONTZ
PEGGY FLOWER
MARY LOU SAWYER

*Town Students
Association*



MARILIB BARWICK, *President*

MAPLE FURNITURE, VENETIAN BLINDS, over-flowing ash trays, art portfolios, crowded bulletin boards, scattered books, knitting, "anybody gotta match?," Coca-Cola bottles, continuous bridge games, multi-mixture cards, gab, stray dog and cat haven, campaigning, five o'clock fade-out--Town Students' Room.

Thursday Chapel period, attendance required, students' auditorium, excuse in advance, Martha Sink, War Stamps, Dottie, "Madam President, I move . . ." Mr. Phillips, Miss Draper, "Let's cut it short!" . . . Town Students' Meetings.

Social committee, pre-festivity measles, decorations, Henriette, lime ice and ginger ale, open house, Davis, pictures, "Shining Hour," petite Mrs. Andrews, pillars, metallics, flowers, sun dials, Buz and Marilib. . . . Town Students' Formal.

War Service League, Spring Fashion Show, Bert's, Dean's List, practice teaching, pre-season sun-tans, Pat, Campus Purse, Informal Dance, Legislature, B. T. C. No. 10, elections, conferences, mass meeting, locals in the P. O., conferences, Arts Forum, Who's Who, publications, engagement rings, club and class officers, Phi Betes, wonderful time, grand gals. . . . TOWN STUDENTS.



DECORATION-INVITATION
CHATTER.

LAST MINUTE MAN ROUND-UP.
MARILIB AND BUZZIE HOPE
FOR THE BEST.

MANGFT CHORTLES WHILE THE
INDUSTRIOUS SLAVE.

The Y's Girls Are At It



BARBARA ANN SMITH, *President*

THE SPIRIT OF THE "Y" at W. C. this year was characterized by Miss Garner's term "Homogenization." The "Y" program concerned itself with a variety of everyday activities and interests in the main stream of campus living. Our association is primarily interested in the development of individuals rather than programs, affirms the president, Barbara Ann Smith.

The "Y" Cabinet met at nine o'clock on Monday evening. This group of girls not only shared a meaningful fellowship, but they acted as a central planning group for the many activities of the "Y." "Get Up and Go" talks by Miss Garner set a vigorous pace for these meetings.

Campus vespers were sponsored by the "Y" on Friday evenings in the Music recital hall. These short devotional periods were led by outstanding ministers from neighboring towns. Occasionally we had special guests, such as Miss Mercy Cornelius, from India, and, at another time, Chaplain Jordan, from B. T. C. No. 10.

Early in the fall all the Freshmen were invited to become members of the "Y." Three afternoon clubs were organized. Hanging the Christmas greens with the traditional caroling, collecting gifts for a Japanese-American Relocation camp, "After the War—What Then?" discussion groups, and a traditional fellowship deputation with boys from the Freshman "Y" at Carolina were a few of the highlights of the Freshman club program.

This year the Sophomore club put emphasis on the student in the post-war world. The Junior-Senior clubs worked along this same theme of our part in our immediate community and in our world community now and after the war.

This year the "Y" took part in several inter-racial activities. We worked with the Guilford County Inter-racial Commission and cooperated with their annual choral concert in February. Exchange programs with Bennett College were helpful to our groups.

Exam time means tea time to the social committee of the "Y." Musical Interludes in the Religious Activities Center provide relaxation and refreshment during this "time of our lives."

Renewing an old custom, the "Y" sponsored a campus-wide Thanksgiving service in Aycock, for which Mr. Dalton was the speaker.

Christian participation in our college community has been the goal of the "Y" this year. Training in citizenship, leadership, and creative living have been the results.



First Row: M. V. Edwards, M. Holt, J. Owens, B. King, J. Hurst, J. Singletary.
Second Row: L. Glenn, M. Davis, Miss M. Garner, B. A. Smith, C. Rothgeb, H. Tucker.
Third Row: D. Spruill, E. Motley, F. Ramseur, E. King, B. Sherrill, M. Newlin.

Understanding Through Religion



ELIZABETH JORDAN, *President*

UNDERSTANDING AMONG VARIOUS denominations is one of the most important features of the American way. Because the Inter-Faith Council sponsors this understanding on our campus, it is a vital part of college life. Differences in religion have brought together a group of representatives from the various faiths at regular monthly meetings to discuss problems common to us all.

The program of the Council has made it possible for you and me to stand up and proudly say that I am a Protestant, Catholic, or Jew. The work of the Inter-Faith Council, however, does not terminate with mere words. It coordinates the activities of all the religious organizations, sponsors dormitory devotions, and directs a community service program.

Hats off to Miss Maxine Garner, Adviser, and Lib Jordan, President of the Council, for cementing our differences into a program of solidarity and sincere understanding!



Seated: H. Harris, E. Clay, C. Thies, Miss Garner, E. Jordan, B. Halligan, D. Mills, H. York, A. Bennett.
Standing: B. A. Smith, A. Hodgins, M. Lutterloh, H. Sullivan.

Fun For Fitness

FUN AND FROLIC and a little bit more. From basketball to dancing, and so on down the line. . . . Gym Meet and Sports Day with plenty of college spirit. . . . Faculty-Student relations—you bet!—just watch our speed in games with them. . . . Water Pageant—watch out, Billy Rose, here we come! . . . Take your pick of fall sports if you like the cool breezes . . . spring is in the air and the softballs fly . . . swimming all year 'round . . . how 'bout that life saving you have always planned to take? . . . Don't forget tennis—you may even be able to serve them up to Helen Jacobs. . . . For a jolly old week-end, Camp Ahutforfun couldn't be beat.

Recreation Association Advisory Board . . . big plans made to keep everyone busy . . . week-end recreation . . . after-school sports . . . gym night . . . clubs . . . seasonal banquets . . . there goes the final whistle that ends the game!



DOROTHEA BULTMAN,
President.



"SLIDE IN."

THE CABINET

First Row: M. A. Hallenbeck, D. French, B. L. Howser, R. Carter.

Second Row: M. Stowe, K. Fishel, D. Bultman, B. Goslen, P. Hardee.

Third Row: H. Scott, Miss Martus, M. F. Kellam, A. Graham, L. Sinclair, M. Lumpkin, N. Davis, A. Jesnak.



The Woman's College Section of the Alpha Chapter of North Carolina

OFFICERS

President MISS JANE SUMMERELL
 Vice-President MISS MARIE DENNEEN
 Corresponding Secretary Treasurer DR. KEY S. BARKLEY
 Recording Secretary MISS MARGARET WYATTE

MEMBERS IN COURSE, CLASS OF 1944

 Mary Caroline Cabell	Mary Elizabeth Nickerson
Marjorie Annabel Embrey	Ann Conrad Rainey
Eleanor Janice Hooke	Alison Johnston Rice
Lillian Chase Johnson	Barbara Roy
Louise Cecelia Lazarus	Harriet Heilig Sink
Dorothy Imogene Levis	Helen Gray Sullivan
Katherine Crook Levis	Willie Berte Upchurch
Hal Morrison March	Mary Alice Vann
Jean Pendleton Moomau	Suzanne Tait Walker
Margaret Sue Woosley	

MEMBERS IN COURSE, CLASS OF 1945

Rachel Cleo Newbern

TO BRING TOGETHER those interested in the various arts in order to promote their understanding and appreciation, the first Annual Arts Forum was held on Woman's College campus February 25 and 26. The Forum was sponsored by the School of Music, by the Departments of Art and English, by the Physical Education Department and its Dance Group, and by the Playlikers, the Young Composers' Club, Quill Club, and Glee Club.

The Forum got off to a big start with a round table discussion which included Dr. Winfield Rogers, Chairman; Dr. Marc Friedlaender, taking the place of Dr. Hiram Hayden, who dashed in with baggage just as the discussion closed, Ruth Reaves, Belle Boaz, Norman Lloyd, Normand Lockwood, and Mrs. Lois Rath-

brum Allison. Words were hot and heavy, but Dr. Friedlaender summed them up when he said, "Let's not have any more bastardizing of the Arts."

Rhythmic patterns of the Dance Groups led by Norman Lloyd . . . the pattern motif continued in Dr. Haydn's discussion, "Patterns in Poetry" . . . the weird discords of Mr. Lockwood's modern music . . . discussions of forms and techniques in painting and textile design . . . the culmination of the Forum, the *Antigone* of Sophocles . . . all will serve to remind us of the excellent and interesting achievements of this, our first Forum, and to make us hope for a repeat performance next year.

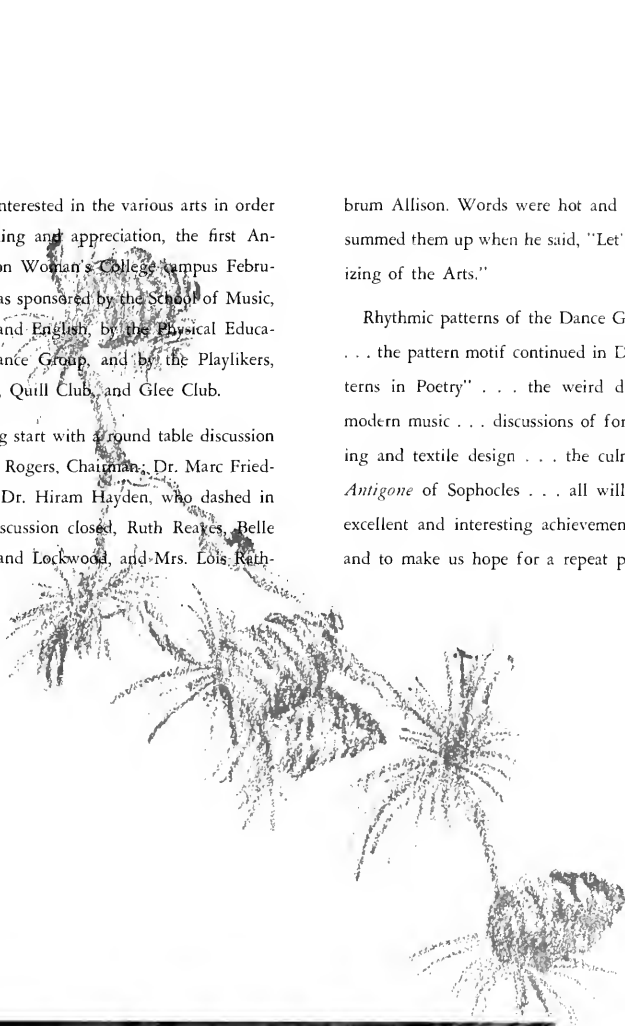

THE
GUIDING STARS
AND PROTEGES.

Grease Paint



THE STAGE MANAGER'S cry—of fifteen minutes 'til curtain time . . . kissing the rabbit with lipstick souvenirs of past performances at sundry spots on its anatomy, for luck before the lights go up on the first scene . . . universal happiness over a bad rehearsal, a sure sign of a good show the next night. . . . Teacher's winey wit. . . . Junius to the rescue at crucial moments . . . and the prima donna excitement of first night flowers—all mean Aycok to the Playlikers, and productions, by no means amateurish, done with professional finesse to the play-going campus.

The first drama of the year was *Moor Born*. Dan Totheroh's sensitive, brooding treatment of the life of the Bronte sisters. Grace Estep as "Emily" had the leading role and Mr. Taylor was

DEATH SCENE FROM "MOOR BORN."



STAGE CREW TOILS VALIANTLY.



CONFLICT FROM "ANTIGONE."

and Cat Walks

director. Something new was added in the second production when the Dance Group invaded Aycock and worked with Playlikers and the Art and Music departments in a presentation of the *Antigone* of Sophocles. It was a fitting climax for the first Annual Arts Forum held at Woman's College. Miss Kathryn England, Mrs. Lois Rathburn Allison, and Mr. Richard Corson shared the honors as director, choreographer, and technical director, respectively. Virginia Madsen had the title role. Another innovation was the presentation of three one-act plays, the first a fantasy and the other two high comedy. *Will-o'-the-Wisp* by Doris Hallman, *The Twelve-Pound Look* by Sir James Barrie, and *The Sisters McIntosh* were directed by Mr. Richard Corson, the author of *The Sisters McIntosh*. In addition, two experimental plays were presented, written and directed by the students themselves.

Students who do outstanding work in a dramatic or technical capacity are selected for membership in Masqueraders, the honorary dramatic group on campus. Sara Lou Allred, as President of Playlikers, is also President of Masqueraders. The other officers of Masqueraders are: Margaret Woolsey, Vice-President; Arlene Steinacher, Secretary; Eleanor Dare Taylor, Publicity Chairman; and Betty Nickerson, Business Manager.

Outstanding Masqueraders become members of the W. C. Chapter of Alpha Psi Omega, national honorary dramatic fraternity.

WHY DEE PRICE GOES MAD



THEBAN ELDERS TAKE TO DANCE.

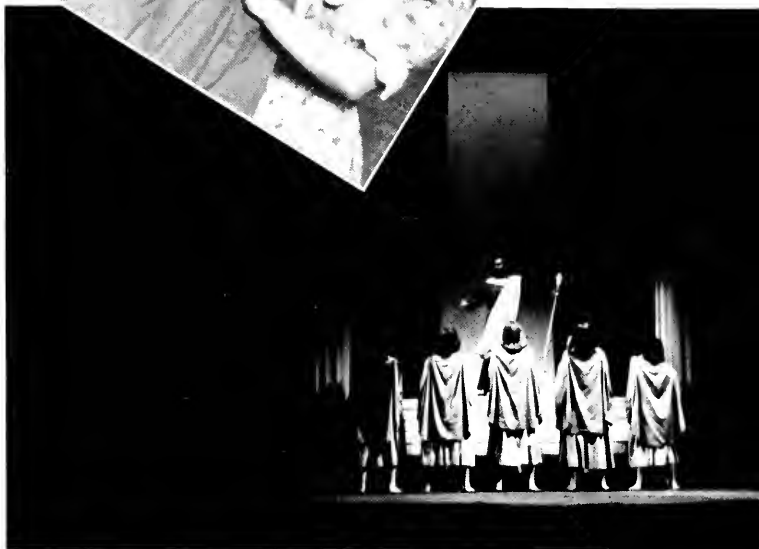

WHIPS THEM INTO SHAPE.



DON'T MEASURE TALENT BY SIZE.

Book of the Year

2:00 A. M., AND LIGHTS BLAZE from one lone Winfield window. Inside any of the PINE NEEDLES staff available at such an hour work wearily in the effort to organize stacks of "glossies" and typewritten sheets into a yearbook with some degree of order.

As Business Manager, Anna had the Business Staff working smoothly by the time January and her graduation rolled around. . . . Then Jule Hurst took over in mid-stream. . . . Editor Bonnie spent the year tearing her hair over assorted woes. . . . Alice Peeler became the arch enemy of all college operators in an effort to notify unending groups about pictures scheduled, or cancelled because of rain. . . . Patton seized all innocent bystanders with an artist's gleam in her eye, to make them pose for her sketches. . . . Queensbury hit a new high in locals received and sent, and constantly was worried by Seniors who insisted upon being married, throwing the Senior section completely out of line. . . . Nancy Edmunds was besieged by Sophs asking what kind of pictures they would have. . . . Holland dashed hither and thither, filling in the gaps. . . . Juliana pounded the typewriter and copy-read until she knew "the book" by heart . . . and the rest of the staff worked hard at the jobs that require time and patience with little recognition.



BONNIE ANGELO
Editor-in-Chief



ANNA FAKE
Business Manager



JULE HURST
Assistant Business Manager

JEAN HOLMES
Assistant Editor



ALICE PEELER
Organization Editor



SARAH CULPEPPER
Staff Photographer

ROSEMARY HOLLAND
Junior Editor

VICI DeVoe
Literary Editor

Back in September, when plans were neatly laid, we thought that the publishing of a yearbook would be largely a matter of time. In the course of the year we realized our mistake. The labor shortage, the paper shortage, and the time shortage have made us bow to a superior force, and alter original plans. Yet we are glad that even in the face of war we are able to give you PINE NEEDLES as a record of a memorable year. Here you have it—the product of our blood, sweat, and tears—the 1944 PINE NEEDLES.



NANCY EDMUNDS
Sophomore Editor
PATRICIA PATTON
Art Editor



ANDORA HODGIN
CAROLYN BRANDT
SUZANNE WALKER
Literary Editors



ANNE QUEENSBURY
Senior Editor
JULIANA HANKS
Typist
DOROTHEA BULTMAN
Sports Editor



First Row: P. Spaulding, C. Brandt, B. Bostian, N. Edmunds, C. Wagner, J. Marsh, M. Wenkenbach, I. Siceloff.
Second Row: P. Gravatt, S. Wood, B. Myatt, A. Battle, M. A. Walker, J. Tucker, B. Sessoms, H. Cobb, K. Maxwell, M. L. Holmes, M. Posey.
Third Row: E. Taylor, R. Anderson, S. Culpepper, R. Zaret, A. Queensbury, J. Hurst, A. Fake, B. Angelo, J. Holmes, J. Hanks, R. Holland, A. Peeler, M. H. Gaston, J. Cox.
Fourth Row: J. Brown, Marian Weller, J. Tulloch, M. Slade, N. Worsley, M. Johnson, V. DeVoe, A. Hodgkin.

Deadliners

THE METAL BASKET BOUNCES as a fist pounds the table. The talk gets more heated, the smoke gets thicker, and papers are pushed about pell-mell.

"Say, get to work over there! We haven't got all night!"

There are a few more remarks. Then all get to work—Marg and Marie on the phone, brow-beating reporters to get their stories in, Lucy measuring stories and assigning heads, and Van Sickle re-writing. The metal basket cages story after story, until it is piled high.

The *Carolinian* office is the campus center of heated argument on student government issues; of the latest dope on class elections, faculty lectures, and conferences; of discussion of whether to abolish societies or just to abolish society, of what is education, and of the latest bits of wisdom that have evolved from Brit lit and comp lit.

A weekly newspaper, completely student-written and managed, *The Carolinian* is the product of approximately seventy-five aspiring journalists and advertising agents.

Editor Hal March, feeling that the primary jobs of *The Carolinian* are to present campus news accurately and to provide a vehicle for free expression, has found that the first job has



HAL MARCH, Editor



MARG WHEELER, News Editor



First Row: P. Hiatt, F. Achree, R. Anderson, E. Chappell, L. Rodgers, M. Rodgers, M. Hunter, H. Longest, B. Baker, F. Dils, D. Arnett.

Second Row: F. Vann, M. H. Gaston, B. R. Brimhall, S. Wood, E. Blalock, B. Kirby, M. Munro, N. Sutton, A. Dalton, E. Bass, J. McCalman, M. Grant.

Third Row: H. Hoover, M. Bason, M. Wheeler, C. Van Sickle, H. March, L. Williams, J. Simmons, B. Pettit, E. Rankin, C. Stegall, N. Yokley, K. Simpson, P. Rothrock, D. Van Hook, B. Sutton, H. Crist, P. Spaulding.

Fourth Row: S. Fulton, M. Belk, B. A. Rayland, M. Meadows, L. Owen, V. DeVoe, J. Cox, C. Street, J. King, J. Belton, M. A. Brown, V. McKinnon, M. Posey, L. Faint.

been adequately treated by Marg Wheeler, News Editor. The second job she has tried to fulfill by giving her columnists a free reign and in establishing an open forum. She has, through editorials themselves, campaigned for the abolition of the societies, the revision of the system of upperclassman House President elections, the revision of class attendance regulations to provide unlimited cuts for all Seniors, Juniors, and second-semester Sophomores, and the supremacy of the liberal arts over vocational subjects in the college curriculum.

Jane Simmons, Business Manager, and her assistant, Bobbie Pettit, have weathered a tough year of ad-gathering remarkably well. In fact, so able are the business gals that the paper approaches being fifty per cent advertising! Speaking without exaggeration, however, their job has been performed admirably under difficult conditions.

The 1943-1944 *Carolinian* has tried to represent the activities of the campus in its news stories and features, and to let the campus represent its own thoughts through the editorial page.



HAL MARCH
Editor-in-Chief



JANE SIMMONS
Business Manager



BIZ DILTS

CERESIE ULRICH
MARG WHEELER
LUCY WILLIAMS

Campus Quarterly

Coraddi OFFICE, TRANQUIL for months at a time . . . people meeting the Editor to talk or go to lunch—"Eleven, then, in the office" . . . those two keys on the desk—no one knows what they unlock . . . the glass inkwell and paper clip receptacle used for ashes when the Judy Board snatches all our ashtrays . . . two windows and a door; the civilized entrance is the door, so everyone climbs in through a window. The regular staff can be easily spotted because they leap in with least effort . . . the typewriter with the two-tone ribbon, used for so many frenzied term papers . . . staff meetings with never enough chairs.

Issues coming due . . . overtime and Sunday activity . . . Art Editors bearing fruit—Lupton's frontispieces, Manget's illustrations, Weil's cartoons . . . poets saying indifferently,



CAROLYN COKER BRANDT,
Editor-in-Chief



DELON KEARNEY, *Business Manager*



"T'WAS THE NIGHT BEFORE DEADLINE



IS THAT ART, TONI?



"THAT OUGHT TO WAKE 'EM UP"

"I don't care what you do with it, I'm sick of it" . . . profanity and offensive words: the Editor's headache. To censor or not to censor? . . . Judi and Biz emerging from reams of paper with, "Hey, look, how did I get on *Coraddi* anyhow?" . . . Baker's covers, consistently above par . . . DeLon and the inside front cover . . . stopping in the middle of a laugh to say, "Faculty Footnotes!" . . . Ceci B's colors—green emerald and red hair . . . putting up a brave front for Mr. Crichton, while someone crept down the hall and choked over "Breaking Ground." Moomau,

Jorgensen, Israel, and Bilyeu, ever faithful and intelligible . . . Johnson, socially conscious . . . Camp to Campus, our favorite feature . . . jovial James, who will serve mint juleps on our dream plantation . . . proof . . . we never can get all the errors, somehow . . . efficient Judy Taylor distributing the issue . . . authors coming in for "an extra copy I could send to Mother?"

Worrying over the Public—will they like it? . . . Contented musing over the last issue . . . at least it was OUT.



First Row: J. Taylor, M. L. Womble, D. Arnett, C. Champion, J. Weil, T. Lupton, E. Bennette, H. Manget.
Second Row: B. Routh, D. Blalock, A. Hodgins, C. Brandt, E. Dilts, L. Bailey.
Third Row: A. Brown, M. Bilyeu, M. Sexton, N. Shuford, J. Bain, B. Baker, J. Johnson.



CHEMISTRY CLUB—STELLA EFLAND



BOOT N' SPUR—MARY ANNA HALLENBECK



MASQUERADERS—SARA LOU ALLRED

DEPARTMENT DOINGS

CHEMISTRY CLUB: Test tubes and Bunsen burners . . . Monday morning labs, three flights up . . . organic cpds . . . hydrogen sulfide . . . Upchurch as Santa Claus . . . plastics . . . the storeroom . . . Freshman initiation . . . molecular kinetic theory.

MASQUERADERS: Tapping in the dining halls . . . "Pop" . . . the last dress rehearsal . . . Junius . . . chats in teacher's office . . . the return of Ensigns Moore and Childs.

BOOTS N' SPUR CLUB: "Sarge" Bryson with his station wagon . . . wrangling over who's going to ride that frisky horse . . . warm-ups in the ring before hitting the trail . . . shadowy trails through Sedgefield forest . . . laughing gals and lathering horses returning to the stables.

GAMMA ALPHA CLUB: Meetings in the Hut . . . secretaries and business teachers . . . Christmas parties . . . trips to business offices . . . tips on "How To Get a Job."

TAU PSI OMEGA: National French fraternity . . . latest addition to campus clubs . . . struggles to memorize French Christmas play . . . M. Hardre's sense of humor . . . French movies . . . Dr. Miller's poetry reading . . . Yarrow's "Pistol Packin' Mama" in French.

HOME ECONOMICS CLUB: The lecture room at night . . . programs by former students . . . refreshments! . . . Christmas sale . . . the Danforth summer fellowship . . . Freshman candlelight initiation . . . reception at the McIver "House" . . . Omicron Nu, National scholastic honor society for Home Ec. students.

GAMMA ALPHA—BETTY SNIDER



TAU PSI OMEGA—JANICE HOOKE



HOME ECONOMICS CLUB—LUCY CORBETT





SQUARE CIRCLE—JANET HUBBARD



EDUCATION CLUB—FRANCES KEEL



SQUARE DANCE CLUB—FIETTA SETZER

SQUARE CIRCLE: Program theme—mathematics and the war . . . according to alumnae letters we have lots of fun and money awaiting us after graduation . . . oh! to have a slide rule . . . took in 50 or more new mathematicians this spring. How the circumference of our circle is expanding!

EDUCATION CLUB: School marns to meet for discussion, advice, and inspiration about future profession . . . Dr. McNutt starts ball rolling with his practical, down to earth philosophy . . . Christmas party at Hut is most successful . . . thoughts turn toward letters of application and interviews.

SQUARE DANCE CLUB: We "circle left" on Tuesday night . . . then skip two weeks and "to the right" . . . welcome all to "dos-ec-dos" . . . put "lady 'round the lady" and "gent don't go" . . . but with B. T. C. we put "squirrel in den" . . . and promenade "till after ten!"

BOTANY CLUB: Angiosperms . . . reorganization . . . flower inflorescences . . . Dr. Thiel and Mr. Hall . . . lecture on wood . . . hikes and picnics . . . Peabody Park.

MEDICAL TECHNOLOGISTS' CLUB: That first venous puncture, and the feeling of horror that goes along with it . . . learning a new meaning for G. I. . . trying to make pets of our rabbits whose only intents are to scratch . . . still more and more three-hour labs, but are we lab techs crazy about our work?—Yes!

ZOOLOGY FIELD CLUB: Informal teas . . . "the breakfast meeting" . . . spooky initiation . . . combination field trips, hikes, and picnics . . . Mr. Brimley, from the State Museum, his annual special visit . . . Dr. Shaftesbury singing funny songs . . . entertaining some of the Freshman biology students.



BOTANY CLUB—MARY THOMAS CARSWELL



MEDICAL TECHNOLOGISTS' CLUB—CAROLYN STOFT

ZOOLOGY FIELD CLUB—MARY ALICE VANN



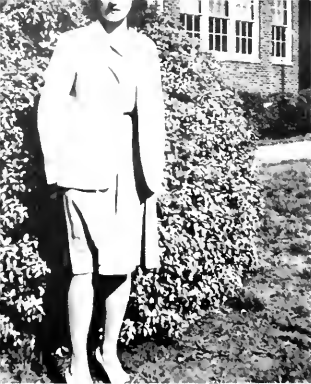

DANCE GROUP—BILLIE NIFONG



CLOGGING CLUB—BETTY LOU HOWSER



GLEE CLUB—MARY ALICE SHACKELFORD

DEPARTMENT DOINGS

DANCE GROUP: Tum-tum-teetle-tee-tum . . . right, left, step together, leap . . . practice Thursday night at 7:00 sharp . . . dinner with Norman Lloyd, Arts Forum guest, at Jefferson Roof . . . Antigone . . . head back with arms extended shoulder height . . . black leotards.

CLOGGING CLUB: White gym suits . . . black, white, or any color shoes . . . *and* one and two and three and four . . . shuffle step . . . "let's try it again" . . . *and* one and two . . . step ball change . . . the staccato sound of taps striking the floor . . . that wonderful feeling when you know your feet are in perfect rhythm with the music.

GLEE CLUB: Laboratory for vocal students . . . emphasis on American music . . . cooperation musically with school and community enterprises . . . slaving over annual appearance in chapel.

CAMP COUNSELORS' CLUB: Camp leadership . . . typical camp songs . . . stunt night at camp . . . helpful hints in camp program planning . . . rainy days—what to do now! . . . just "good ole camp life."

INTERNATIONAL RELATIONS CLUB: Crowded with eager, voluble girls . . . long discussions . . . sharp differences . . . following the war around the globe . . . the southeastern conference with many other college students seeking to learn why and how history, wars, governments, and peoples act.

GOLF CLUB: Afternoon tees on the green . . . driving down the far-away . . . a little putting and a lot more put shots— "pick 'em up 'n put 'em in" . . . Miss Griffin with her promise of much fun ahead.

CAMP COUNSELORS' CLUB—
MARY FRANCES KELLAM

INTERNATIONAL RELATIONS CLUB—
JEAN JOHNSON

GOLF CLUB—MARY HELEN EMERSON

OMICRON NU—CALLIE VICK FA





CLASSICAL CLUB—BETTY NICKERSON



QUILL CLUB—LFA BAILEY



CLASSICAL CLUB: The myths and classics enthusiastically revived—Dr. Jernigan's spicy comments and helpful suggestions . . . papers on lives and writings of Roman authors . . . meetings climaxed by a steak dinner in May.

QUILL CLUB: We're getting so exclusive we can't even find each other . . . if you wont promote the Arts Forum, promote Haydn . . . anything with faculty . . . we can do . . . let's get a Greek name. I want to wear a pin . . . you not just go on and admit we're only of social significance! . . . can't see my way clear . . . who wants to be president? . . . you mean we *still* have a Quill Club?

DOLPHIN AND SEAL CLUBS: "Fall in" . . . chlorine choke . . . on the beat of the drum . . . water logged from pageant practice . . . pool room games . . . waltz swimming.

YOUNG COMPOSERS' CLUB: Dr. Hannas . . . "sonatas" . . . try-outs . . . club room . . . after-recitals . . . Young Composers' Forum . . . Stringfield . . . Schumann . . . Phillips . . . modern music and Lockwood.

ARCHERY CLUB: "Oh, what a beautiful day" . . . Archers, let's shoot . . . draw, aim, release! . . . It's a bulls-eye . . . novelty shoots . . . play days . . . National Intercollegiate Telegraphic meet . . . fun.

MUSIC EDUCATION CLUB: Saturday night sings in Aycock . . . Sunday evening "Music for All" in the Hut . . . Sunday afternoon symphonies in Alumnae House . . . lectures on music by professional musicians . . . all of which represent the activities of the Music Education Club.

SEAL CLUB—
HOPF
PATF

YOUNG
COMPOSERS
CLUB—
PAMELLA
EARLIF

DOLPHIN
CLUB—
HILDA
SCOTT

MUSIC EDUCATION CLUB—LOUISE WALKER

ARCHERY CLUB—
BARBARA DAVIS





Make It Gay

WILL WE EVER FORGET those Saturday night movies in Aycock, preceded by our lusty singing of "Anchors Aweigh" or "The Cannibal King" . . . or those hilarious rides in army trucks to dances at B. T. C. No. 10 . . . or the time we met the friend of a friend at a dance we gave for B. T. C. in our gym . . . or the fun of harmonizing on "For Me and My Gal" in the "Y" Hut at a Sunday night sing . . . or the music of Cherry Folger and the Darlinettes at a dance or in the Hut . . . or the candle-lighted dancing in the Ark on Saturday night? The Social Planning Council, headed by Daphne Lewis, have been responsible for these activities—these happy means of forgetting last week's test and next week's theme—these important reasons for looking forward to the week-end.



Miss Margaret Moss

Chief Marshal

ADELPHIAN SOCIETY

Anne Queensbury
PRESIDENT



Marshals: Sara Lockhart, Betty Howard Morrison, May March, Mary Satterfield, Janice Hooke, Betty Hornaday, Jean Holmes, Blanche Thies.

FRENZIED FRESHMEN ON INITIATION DAY, endless reception lines where harrassed hostesses pump six hundred hands, campus queens in long white dresses parading as the formal hostesses of the college, all these remind us of that part of college life in which the societies have a prominent part.

Today the societies provide that certain feeling of fellowship among its members. Helping to complete the social life of the average Woman's College student, the societies are far removed from their original purposes. The year 1893 marks the forming of the Adelpgian and Cornelian Societies. Later years added the Aletheian and Dikean Societies. As other clubs formed, the literary needs of the school were taken care of, leaving the social welfare of the students in the hands of the societies.



Jane Linville, Recording Secretary; Peggy Mullen, Inter-Society Representative; Mary Jane Hinely, Treasurer; Frances Bryant, Vice-President; Elizabeth Fant, Corresponding Secretary.



ALETHEIAN

Mollie Bowie

PRESIDENT

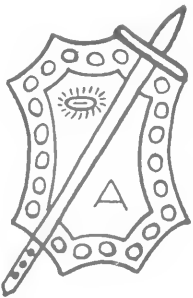

Polly Northrup, Treasurer; Corneille Caraway, Vice-President; Susan Darden, Corresponding Secretary; Betty Strickland, Recording Secretary; Pat Fordham, Inter-Society Representative.

SOCIETY

At the beginning of the school year, the societies are very much in evidence. The members turn their energies to making life temporarily miserable for the Freshman. "Sister rat" while waiting on the upperclassmen learns the true spirit of college life. At this time, she is initiated into one of the societies in which she identifies herself for the rest of her college life. The poor, unsuspecting Freshman must do everything from scrubbing floors to proposing to male members of the faculty. But it is all in fun and lasts for only one day.

Then too the societies are noted for their traditional annual formal dinners. This year these were very much modified. To save expense and in keeping with the war effort, the formal dinners merged into one large reception at the Alumnae House. There the

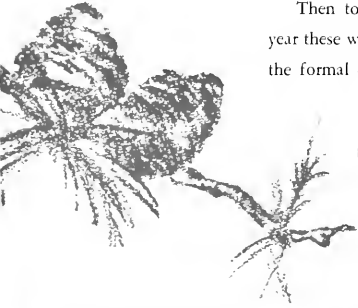

Marchals: Toni Lupton, Elaine Simpson, Jean Stephenson, Teen Dunlap, Frances Keel, Jule Hurst.
Standing: Nancy Jackson, Ann Henning.



CORNELIAN SOCIETY

Anne Carter

PRESIDENT



Marshals: Mary Crumpler, Frances Scott, Jane Tulloch, Jewel Butler, Mary McLean, Sue Hall, Hannah Beard, Rosemary Holland.

society officers gave speeches of welcome to the new members. Cherry Folger and her orchestra tempered the souls of the new initiates with music which made the occasion complete. The Freshmen were indeed properly introduced into campus life.

Patriotism reigned supreme again when the societies joined hands to sponsor their annual dances. The Adelpheans and Dickens combined their efforts to sponsor a formal dance in November. The theme was "Lampighter's Serenade." In January the Corneliens and Aletheians presented another ball, featuring "Summertime."

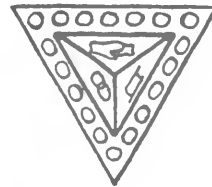

Andora Hodgkin, Treasurer; Maudie Wenkenbach, Inter-Society Representative; Ann Winstead, Secretary. Not Pictured: Betty Nickerson, Vice-President.



DIKEAN

Scott Tyree
PRESIDENT

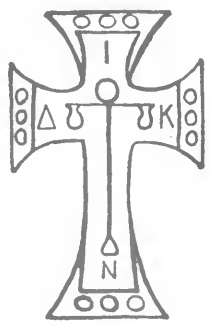

Peggy Holt, Treasurer; Patricia Patton, Vice-President; Vici DeVoe, Corresponding Secretary; Lucy Williams, Recording Secretary; Eleanor Dare Taylor, Inter-Society Representative.

SOCIETY

The societies are ever present in the lovely whiterobed marshals who usher at all the lectures and concerts in Aycock auditorium. This honor is bestowed upon eight girls from each society.

Due to the fun of initiation day, due to the luscious annual dinners, due to the thrilling annual dances, and due to the lovely marshals, the societies have really "made it gay."



Marshals: Mary Lib Doggett Beaman, Janet Holmes, Rosalyn Reid, Barbara Sutlive, Ellen Taylor, Mary Ada Cox. *Not Pictured:* Katherine Bacon and Dorothy Madsen.



A Saturday a

BING-ING-ING, 7:10, and back you go for six quick winks . . . little lady, you need breakfast! . . . Grab a cup of coffee . . . dash to the R. A. C. and fight through the smoke. . . "Anybody going by the P. O. box?" . . . "Here!" and catch your breath and settle down. . . "Miss Jones, what is your definition of the comic

spirit?" . . . Initials in the margin and a few notes . . . "Who'd ya' hear from?" . . . Chocolate milk and doughnuts. . . Trying to fit three people on a Jr. shop bench. . . Get talked into dating Susie's cousin from Ohio and you're doomed to a blasphemy of all you love in the solid South. . . Go downtown with a Saturday date. . . Catch up with that



Woman's College

good one you missed at the Victory and walk home via West End. . . Sit on the terrace and watch the gals go by while your roommate reads that parallel she's ignored for months or is corralled as a fourth for bridge. . . Wait your turn for the empty tub . . . pamper the nails you've abused since Monday and roll up your hair . . . the last minute info on how to charm the men from New England . . . and your roommate's rhinestone clips give your spirit a lift. . . "Oh, what a beautiful night!" . . . The soldier dance in the gym . . . weak punch and "How long have you been stationed here?" . . . tired feet and happy hearts. . .



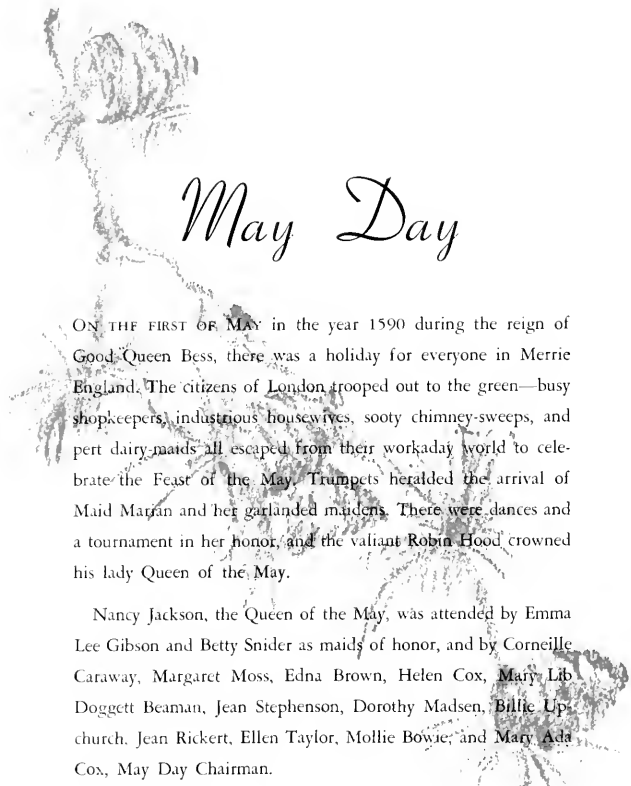

May Day

ON THE FIRST OF MAY in the year 1590 during the reign of Good Queen Bess, there was a holiday for everyone in Merrie England. The citizens of London trooped out to the green—busy shopkeepers, industrious housewives, sooty chimney-sweeps, and pert dairy maids all escaped from their workaday world to celebrate the Feast of the May. Trumpets heralded the arrival of Maid Marian and her garlanded maidens. There were dances and a tournament in her honor, and the valiant Robin Hood crowned his lady Queen of the May.

Nancy Jackson, the Queen of the May, was attended by Emma Lee Gibson and Betty Snider as maids of honor, and by Corneille Caraway, Margaret Moss, Edna Brown, Helen Cox, Mary Lib Doggett Beaman, Jean Stephenson, Dorothy Madsen, Billie Upchurch, Jean Rickert, Ellen Taylor, Mollie Bowie, and Mary Ada Cox, May Day Chairman.

The committee assisting Mary Ada Cox were: Billie Nifong, dances; Jean Keeter, costumes; Suzanne Carroll, music; Elizabeth King, arrangements; Janet Hubbard, programs; and Jean Moo-
mau, script. Miss Ione Grogan was faculty adviser.



Miss Nancy Jackson

Queen of the May

The Court

NANCY JACKSON *May Queen*
 EMMA LEF GIBSON *Maid-of-Honor*
 BETTY SNIDER *Maid-of-Honor*

MEMBERS OF THE COURT

MARY LIB DOGGETT BEAMAN	DOROTHY MADSEN
MOLLIE BOWIE	MARGARET MOSS
EDNA BROWN	JEAN RICKERT
HELLN COX	JEAN STEPHENSON
MARY ADA COX	ELLEN TAYLOR
CORNILLE CARAWAY	BILLIE UPCHURCH



EMMA LEF GIBSON, Laurinburg



BETTY SNIDER, Salisbury



MARGARET MOSS, Hickory



JEAN RICKERT
Statesville



MOLLIE BOWIE
Monroe



BILLIE URCHURCH
Oxford



HELEN COX
Goldsboro

MAY DAY COMMITTEE

- MARY ADA COX *May Day Chairman*
- MISS IONE H. GROGAN *Faculty Adviser*
- SUZANNE CARROLL *Music*
- JANET HUBBARD *Programs*
- JEANE KEETER *Costumes*
- ELIZABETH KING *Arrangements*
- JEAN MOOMAU *Script*
- BILLIE NIFONG *Dances*



MARY LIB DOGGETT BEAMAN, Greensboro



EDNA BROWN, Granite Quarry



DOROTHY MADSEN, Augusta, Georgia



JEAN STEVENSON
Greensboro



ELLEN TAYLOR
Hamilton



MARY ADA COX
May Day Chairman
Mount Olive



CORNELLE CARAWAY
Wadesboro

"Day In - Night Out"

DAY-IN-NIGHT-OUT, we made it gay. Fun was rationed so we played hard--with B. T. C. and the V-12's filling in the gaps. We still played bridge and bulled about the things that have been bulled about since we were Normal and Industrial. We joined the great out doors at Camp Ahutforfun . . . we skated and danced and met new men. . . . We grew introspective over the beauties of the Lake . . . and some of us, with life going by in high gear, married The Boy.

NO MORE DAYS 'TIL VACATION!"



PRE-FLIGHTS' ONE AND ONLY WTK-FEND.



RICK AND IRMA GOIN' THROUGH THE MOTIONS.



IN MY SOLITUDE.



STELLA WITH B. T. C. WELL IN HAND.



WEEK-ENDING AT AHUTFORFUN.

DAPHNE LEWIS
College Social Chairman



HERE'S TO DAPHNE LEWIS—we realize what a tremendous job it is trying to integrate the social needs of over two thousand gals, and the fun we've had is a tribute to her cheerful efficiency.

Living in a Great Big Way

WE LIVED IT AND WE LOVED IT—trying to get Reserve books back on time after a three o'clock session with a tern paper . . . praying for a V-Mail as you get shoved along to your box . . . standing in the rain in a five-mile concert line . . . trying to follow the strains of "My Heart Tells Me," while your heart's dancing in Missouri . . . "the best years of our life."



LEADING B. T. C. ASTRAY.



P. O. L.

SOPHOMORE PAGEANT, LOVELY AS EVER



ALUMNA RECRUITING.



IS THE MAIL UP?



A LOVELY WAY TO SPEND AN EVENING.
SATURDAY MORNING "SPECIAL."
MACDONALD IS MOBBER.



W. C.'s OWN.



1. Can I help you, lady?
2. Parallel for what?
3. Larry, Curly, and Moe?
4. The Belle of the Ball.
5. In which we serve.
6. Studying the easy way.
7. "We three."
8. Donde esta su perro?
9. Lest we forget.
10. I'd like a job like this one.
11. Look, Shawward, Angels!
12. Mary Foust's Dept. of Agriculture.
13. Waiting for a street car?
14. Glamour is its own reward.
15. What price culture.
16. Only one to a customer.





1. Three stamps and a pack of Luckies.
2. Forget something?
3. You feed it, you can have it.
4. Soldiers' Paradise.
5. Look what coyness gets you.
6. Rake 'em up, stack 'em up.
7. Nice view.
8. Thought is rationed.
9. Dinner Dilemma.
10. Conversation limited.
11. No letter today?
12. Casualties on the home-front.
13. The El Morocco of W. C.
14. What a life.
15. I want your ration, please.

STREET DIRECTORY

Page No.

Page No.

Page No.

Table of street addresses on the left page, including entries like Abernathy, Ann, Box 213, Greensboro, and Adams, Frances, 1904 Fort Bragg Rd., Fayetteville.

Table of street addresses in the middle column, including entries like Belch, Marjorie G., 705 McGee St., Greensboro, and Belk, Mary, 414 Mount St., Goldsboro.

Table of street addresses on the right page, including entries like Brumbaugh, Gladys M., Route No. 2, Asheville, and Buck, Mary Frances, Fourth St., Weldon.

Table of street addresses on the left page, including entries like Babcock, Ellen, 4831 Old Dominion Dr., Arlington, Va., and Bacon, Catherine, 1800 Brantley St., Winston-Salem.

Table of street addresses in the middle column, including entries like Babbitt, James, 1185 S. Main St., Greensboro, and Babcock, Ellen, 4831 Old Dominion Dr., Arlington, Va.

Table of street addresses on the right page, including entries like Babbitt, James, 1185 S. Main St., Greensboro, and Babcock, Ellen, 4831 Old Dominion Dr., Arlington, Va.

STUDENT DIRECTORY—Continued

Table with two columns: Name and Page No. Includes entries like Coleman, Meta Dorothy, Collins, Gwendolyn, and continues down to Dunlap, Armatine.

Table with two columns: Name and Page No. Includes entries like Dunlap, Janie Peace, Earley, Janice Mae, and continues down to Fulton, Sara.

Table with two columns: Name and Page No. Includes entries like Funderburk, Elizabeth, Gabel, Elizabeth, Gaddy, Lorena, and continues down to Hurrell, Mary Ellen.

STUDY DIRECTORY-Continued

Table with 2 columns: Name and Page No. Rows include McEver, Peggy Ruth, 211 N. 6th Ave., Wilmington, 118; McKenzie, Eugene Ann, 2001 Midwood Pl., Charlotte, 109; McKinnis, Evelyn, Box 62, Jamesburg, 93; etc.

Table with 2 columns: Name and Page No. Rows include Morrison, Gerry, 14 N. Rosalind, Orlando, Fla., 60; Morrison, Isabelle Cameron, Cherryville, 59; Morrison, Jean, Salisbury, Va., Spencer, 59; etc.

Table with 2 columns: Name and Page No. Rows include Perry, Norma Guitton, 205 W. Eden St., Edenton, 60; Perryman, Matrine, 200 Salm St., Thomsville, 63; Petas, Katherine Williams, Warrenton, 121; etc.

-M-

Table with 2 columns: Name and Page No. Rows include Mabel, Carolyn Deane, 363 S. 33rd, Spray, 48; Mabe, Myra Ruth, 585 E. 10th St., Brooklyn, N. Y., 40; Mabry, I. Kathryn, 1630 1/2 N. 22nd St., 118; etc.

-N-

Table with 2 columns: Name and Page No. Rows include Nadang, Nancy, 651 Summit St., Winston-Salem, 52; Nancy, Frances Emma, Main St., Troy, 127; Nancy, Margaret, Ashboro, 127; etc.

-O-

Table with 2 columns: Name and Page No. Rows include O'Brien, Kathryn, 79 Chestnut St., Maplewood, N. J., 19, 23, 60; O'Brien, Mary Sorrell, 116 Basnight St., Chapel Hill, 60; etc.

-P-

Table with 2 columns: Name and Page No. Rows include Paafie, Eugenia A., 36 East Front, New Bern, 110; Paafie, Kathryn Elizabeth, 1604 Delaware Ave., Durham, 122; etc.

-Q-

Table with 2 columns: Name and Page No. Rows include O'Connell, David, 210 E. 13th St., Salisbury, 119; Odom, Margaret, 205 DeVane St., Clinton, 60; etc.

-R-

Table with 2 columns: Name and Page No. Rows include Rackley, Cecelia, Mt. Vernon Dr., Salisbury, 111, 146; Rabenack, Naomi Louise, 1202 Brandt St., Greensboro, 30; etc.

-S-

Table with 2 columns: Name and Page No. Rows include Sadleir, George, 4504 Westgate, Greensboro, 122; Saenger, John, 1828 N. 10th St., Durham, 122; etc.

-T-

Table with 2 columns: Name and Page No. Rows include Tackler, John, 2118 S. Park, Greensboro, 122; Tackett, Mary, 1208 N. 13th St., Durham, 122; etc.

-U-

Table with 2 columns: Name and Page No. Rows include Rice, Mary Gladys, Route 3, Jonesboro, 19, 22, 66; Richardson, Ann R., 451 Main St., Reidsville, 111; etc.

STUDENT DIRECTORY—Continued

	Page No.
Varetoni, Jeanne Marie, 140 Clifton Ave., Clifton, N. J.	111
Varner, Celia, 906 Hayward St., Greensboro	97
Vincent, Florence Elizabeth, Star Route, Roanoke Rapids	118
Vine, Marilyn Ford, Star Route, Roanoke Rapids	32
Vine, Margareta, 860 Sixteenth Ave. S., St. Petersburg, Fla.	122
Voss, Peggy Alice, King	97
Wreeland, Phyllis, Box 811, Fort Bragg	114

—W—

Wade, Etta Mae, Fisher St., Morehead City	97
Wadlin, Annette, 77 Cobane Terrace, West Orange, N. J.	119
Wagner, Gladys Alma, 206 University Dr., Chapel Hill	97
Wagner, Charlotte Jones, 4 E. Main St., Plymouth	74, 145
Wagner, Dorothy Elizabeth, 523 Centennial Ave., High Point	118
Wagner, Gloria, 230 Jewett Ave., Jersey City, N. J.	97
Wagner, Barbara	97
Wagner, Carolyn Eric, 421 N. Edgeworth St., Greensboro	97
Wagner, Edith, 2405 Camden Rd., Greensboro	97
Wagner, Peggy Jane, Browns Summit	128
Waire, Elizabeth Garrison, 1502 Eroad St., Camden, S. C.	97
Waldenmaier, Hannah Marguerite, 1604 Shackelford Ave., Morehead City	97
Waldron, Betty Jane, Route No. 1, Franklin	121
Waldrop, Mary Patricia, 506 W. Fourth St., Greenville	119
Walker, Bernice Raye, Fremont	97
Walker, Carol, 921 Rotary Dr., High Point	97
Walker, Elaine Moore, Fremont	74
Walker, Eva Faye, 112 Patton St., Morganton	97
Walker, Louise Lane, S. Main St., Roxboro	75
Walker, Mary Ann, 311 W. Ruffin St., Burlington	118, 145
Walker, Mary Ethel, Box 238, Browns Summit	75
Walker, Mildred, 1205 Market St., Jacksonville, Fla.	97
Walker, Susan, 221 Riverside Dr., Morganton	121
Walker, Suzanne, 2010 Vail Ave., Charlotte	75, 145
Wall, Carolyn Ann, Wallburg	118
Wall, Ethel Allene, Route No. 1, Guilford College	97
Wall, Margaret Geraldine, Route No. 5, Durham	75
Wallace, Annie Dora, Route No. 2, Kenansville	118
Wallace, Betty Carolyn, Stanley	118
Wallace, Margaret McIver, Carthage	97
Wallis, Betty Jo, 215 W. College, Lenoir	121
Walters, Jennie, S. Elm St., Marshallville	97
Walton, Dorothy E., 88 Edgehill Rd., Fairfield, Conn.	97
Ware, Louise, 57 Grasslyn Rd., Asheville	75
Warner, Edith Marie, Walkertown	113, 114
Warren, Betsy, 2409 Whitaker Dr., Raleigh	97
Warren, Carolyn, 318 S. York St., Gastonia	97
Warren, Crotia Bae, Paneland College, Salemburg	39, 121
Washburn, Anne Cornelia, 308 W. 3rd St., Ruthertown	97
Washburn, Bettie, 313 S. Washington St., Shelby	121
Watkins, Marydon, Weaverville	97
Watkins, Ruth, Byrd St., Troy	97
Watson, Rosalie, 167 Belle St., Henderson	75
Waynick, Kathryn Ivy, 709 Mayflower Dr., Greensboro	97
Weathers, Marceline, Route No. 5, Shelby	97
Webb, Arlene, 64 Smith St., St. Albans, Vermont	97
Webb, Isabelle, Hillsboro	114
Webb, Ruth Lane, 416 W. Rugby Ave., College Park, Ga.	122
Weber, Nancy Patricia, 315 Grove Park Ave., Winston-Salem	128
Weber, Sarah Elizabeth, Ingwood Dr., Winston-Salem	114
Wechsler, Bernice, W. Clarkson Dr., New York, N. Y.	97
Wecks, Sarah, Maconville	114
Weil, Jean, 344 Daub Ave., Hewlett, L. I., N. Y.	97, 149
Weinel, Alice Vestal, 408 Baldwin Ave., Spencer	97
Weister, Elouise, Route No. 5, Statesville	75

	Page No.
Wells, Sue Aileen, 200 W. 86th St., New York, N. Y.	119
Weller, Marian F., 404 Garson Ave., Rochester, N. Y.	118
Wells, Bonnie Edith, Route No. 2, Box 248, Canton	128
Wells, Evelyn Marie, Route No. 1, Jacksonville	118
Wells, Sara, 9 Pisgah Dr., Canton	75
Wensted, Janet, Box 24, Church	97
Wenkenbach, Kath Margaret, 469 Waverly Rd., Wyncote, Pa.	97, 145, 160
Wesley, Helen Louise, 403 N. Colcock, Concord	97, 145, 160
West, Ernestine, 917 Buchanan Blvd., Durham	122
West, Jean, 1039 Miller St., Winston-Salem	128
West, Rebecca, Dove	97
Westby, Virginia, 224 Chamberlain St., Raleigh	97
Wester, Elizabeth Joyner, 205 Glenn St., Franklinton	75
Whaley, Mrs. Rosalind, 533 S. Foreville St., Asheboro	97
Wharton, Jane Merrick, 1704 W. Market St., Greensboro	97
Wheeler, Margaret, 51 Glen Byron Ave., South Nyack, N. Y.	97, 146
Whisman, Mary Tuttle, 407 Holly Lane, Elizabethton, Tenn.	97
Whisman, Merrill, Lawndale	97
White, Ann Spencer, Hillcrest Dr., Lexington	121
White, Annie Ruth, 211 W. Queen St., Edenton	118
White, Bessie Mae, Pine Level	74
White, Cora, Walnut St., Goldwyne Apts. B-3, Goldsboro	97
White, Eleanor, 617 Fifth Ave., Greensboro	116
White, Elizabeth Jones, 120 Grandin Rd., Charlotte	97
White, Esther, Norlina	114
White, Hilah, 224 E. Park Dr., Raleigh	97
White, Kathleen, Conway	97
White, Mary Anne, 4 Holmwood Rd., Asheville	119
White, Mary Jane, Rockingham	97
White, Wilma Madison, Route No. 2, Cleveland	75
Whitener, Arlean, 112 McIver St., Greensboro	97
Whitener, Mary Ruth, Maiden	97
Whitley, Josephine, 528 Pee Dee Ave., Albemarle	19, 22, 76
Whitley, Marjorie Gray, Route No. 1, Smithfield	118
Whitmore, Sarah Joane, Monte Vista Rd., Asheville	98
Whitson, Eloise, 22 Finalee Ave., Asheville	98
Whitson, Ruth, 22 Finalee Ave., Asheville	114
Whitton, Evelyn, 1001 McKay Ave., Dunn	114
Wicker, Kathleen, 414 Hamlet Ave., Hamlet	98
Widmehouse, Nollia Faye, 363 Vance St., Concord	114
Wiesmann, Clara A., Beeman College, Gamesville, Ga.	76
Wilcox, Beatrice, Route No. 4, New Bern	98
Wilcox, Sarah, Box 286, Meriden, Conn.	98
Wilkinson, Margaret Daniel, 421 N. Elm St., Greensboro	98
Wilke, Laura Joann, Box 13, China Grove	128
Wilkins, Louise, Turberville, Va.	98
Wilkinson, Ella Virginia, Box 222, Wake Forest	121
Willard, Hope, 208 Mousin Ave., Salisbury	118
Willard, Mary Elizabeth, Route No. 2, High Point	97
Williams, Eleanor, 301 Lancaster Ave., Monroe	98
Williams, Frances Garland, 50 Albemarle Rd., Asheville	98
Williams, Anne Hazel, West End	76
Williams, Lois, 2721 Lassiter Mill Rd., Raleigh	97
Williams, Lucy, 1000 W. Vance St., Wilson	98, 146, 162
Williams, Mary Susannah, Wilkesboro	121
Williams, Sally Ruth, 107 Montenu St., Thomasville	121
Williamson, Christine, 510 E. Tenth St., Lumberton	76
Williamson, Elizabeth, 211 Morven Rd., Wadesboro	21, 76
Williamson, Patsy, 632 Oaklawn Ave., Winston-Salem	97, 114
Willard, Nancy, Route No. 1, High Point	97
Willis, Constance, 609 Sunset Ave., Asheboro	97
Willis, Edna Earle, 208 Pollock St., Beaufort	128
Willis, Evelyn Leatrice, Highland Park, Beaufort	98

	Page No.
Willis, Jeanne, 609 Sunset, Asheboro	119
Willmet, Lucy A., 5622 Green Tree Rd., Bethesda, Md.	122
Wilson, Doris Beatrice, 211 McGlehan St., Abookie	122
Wilson, Ella Gray, Route No. 5, Dunn	98
Wilson, Janie, 1207 Hurdover, High Point	76
Wilson, Margaret Rebecca, 807 Hite St., Durham	98
Wilson, Miriam Elizabeth, 2418 Walker Ave., Greensboro	122
Wilson, Virginia Lee, Nebo	97
Wilson, Wendell Holmes, 146 Craven St., New Bern	97
Winchester, Jane Brantley, 302 W. Franklin Ave., Monroe	114
Windleby, Betty Jo, Aurora	119
Wingfield, Katherine, Leechville	97
Wingate, Virginia, Cedar Grove Rd., Little Falls, N. J.	119
Wingold, Grace Howland, 505 St. Patrick St., Tarboro	119
Winstead, Ann Gwendolyn, 531 Riverside Dr., Belhaven	761
Winstead, Jeanette, Elm City	76
Winston, Henrietta Elizabeth, Youngsville	97
Winter, Ruth Marion, 232 Sherman St., Lyubrook, N. Y.	98
Winterling, Ruth Mary, 2132 Malvern Rd., Charlotte	109
Witherspoon, Billie Ann, 209 E. Lee St., Greensboro	98
Witler, Betty Jean, 834 Jersey Ave., Winston-Salem	118
Wolfe, Eleanor, 4003 Forrest Park Ave., Baltimore, Md.	98
Wolfe, Frances Lee, Remount Depot, Front Royal, Va.	119
Wolfe, Lucy Louise, State Road	121
Wolff, Julia, 509 First West, Haynesville, La.	77
Womble, Alice, 1606 Walker St., Greensboro	97
Womble, Irene, Route No. 3, Chapel Hill	114
Womble, Mary Louise, 123 E. Edge St., Rocky Mount	77, 149
Wood, Betty Lynn, 108 Maddox Dr., N. E., Atlanta, Ga.	97
Wood, Katherine, 1337 Washington St., Roanoke Rapids	97
Wood, Sarah Goodwin, 403 Arbor Rd., Winston-Salem	119, 145, 146
Woodard, Mary Ruth, Route No. 1, Laurel Hill	98
Woodley, Cornelia, Walker St., Cary	98
Woodside, Helen Virginia, 435 Louise Ave., Charlotte	118
Woodsey, Margaret, Box 4122, Granite Falls	23, 77
Wooten, Emma Plummer, Hookerton	121
Worsley, Nancy, Oak City	34, 77, 145
Wright, Alice, Lakeswood, Black Mountain	121
Wright, Edna Marie, 1325 Kennon St., Charlotte	128
Wright, Willie Mae, Lakeswood, Black Mountain	97
Wyche, Martha Mae, 49 Pisgah St., Waynesville	119
Wynn, Gwen Avery, Jacksonville	98

—Y—

Yandle, Mary Courtney, 1921 E. Ninth St., Charlotte	121
Yarbrough, Sara Louise, Yanceyville	121
Yarrow, Jeanne, 123 Charlotte St., Asheville	98
Yates, Anne, Windsor	128
Yates, Margaret, 309 S. Aycock St., Greensboro	98
Yates, Nancy, Morehead Villa, Morehead City	97
Yelverton, Jacquelyn, 1510 Carr St., Raleigh	114
Yokley, Nancy Norma, Route No. 5, Winston-Salem	98, 146
York, Huidah, 519 Arlington St., Greensboro	77, 138
York, Myrtle Lee, Box 904, Salisbury	97
Yost, Betty, 412 N. Cedar St., Greensboro	97
Young, Eloise Elizabeth, Ivy	98
Young, Mary Louise, 1314 11th St., Hickory	121
Young, Mary, Box 88, Azby	119
Yount, Winnie Frances, 712 N. Center St., Statesville	97
Younts, Grace Eleanor, 206 Thurston St., High Point	97

—Z—

Zaret, Rita Sue, 1030 14th St., Miami Beach, Fla.	122, 145
Zealy, Martha Reid, Box 326, Goldsboro	114
Zerden, Doris Bernice, 1215 Twelfth Ave., Hickory	129

FACULTY DIRECTORY

Name	Residence	Name	Residence	Name	Residence
Abbott, Alice K.	500 Adams Street	Hall, A. C.	206 Tate Street	Park, Herbert W.	Box 188, Route No. 3
Adams, Maude L.	124 Forest Street	Hall, Earl H.	101 Westover Terrace	Payne, Rachel A.	249 North Edgewood, Apt. B-3
Adams, (Mrs.) May L.	3607 Beechwood Street	Hamrick, (Mrs.) Elizabeth	1010 Walker Avenue	Petty, Mary M.	500 Adams Street
Alexander, Louise B.	802 Twickenham Drive	Hardwick, Pauline	512 Walker Avenue	Phillips, C. W.	210 South Trenton Street
Alison, (Mrs.) Lous R.	422 Tate Street	Harrell, Mary	Winburn Court, Tate Street	Purford, Helen Lee	462 South Aycock Street
Altwater, H. Hugh	123 Tate Street	Harris, Mildred	5 Springdale Court	Platt, (Mrs.) Helen K.	527 Highlands Avenue
Andrews, (Mrs.) Goezal H.	Kirkland Hall, W. C. U. N. C.	Hartman, Inez Rebecca	504 Forest Street	Playfoot, Viva M.	1027 Spring Garden St., Apt. No. 2
Arthur, Hattie	Box No. 109, Greensboro	Harwood, Kenneth	319 Melver Street	Porter, (Mrs.) Jeannette	1000 West Market Street
Appleton, Clara	365 Isabel Street	Hawkins, (Mrs.) Kathleen F.	2211 Sherwood Street	Pritchett, Theda	126 Kensington Drive
Arnett, Dr. Alex M.	117 Melver Street	Hefner, Madeline	Route No. 3, Box 21	Pye, Dr. Orrea F.	2128 Madison Avenue
Carson, (Mrs.) Claire H.	209 Elmwood Drive	Here, Josephine	1011 Spring Garden Street		
		Heintzelan, Dr. Grace M.	1630 Spring Garden Street		
		High, Grasp Mills	335 Melver Street		
Bagley, (Mrs.) Martha E.	922 Carr Street	Higsmith, Dr. J. A.	Route No. 1, Box 152	Reardon, Dr. Anna Joyce	815 Joyner Street
Barkeley, Marilyn	529 Highland Avenue	Holcomb, (Mrs.) Elizabeth D.	401 South Edgewood Street	Reger, Anna	919 Spring Garden
Barkley, Dr. Key L.	109 Melver Street	Holden, Lorena G.	1800 Walker Avenue	Richardson, Edna Earle	500 S. Mendenhall
Barksdale, Susan	Friendly Road	Holloway, Birdie H.	506 Lake Drive	Riden, Joy	524 Highland Avenue
Barney, Dr. W. S.	306 Tate Street	Hood, Marjorie	312 Melver Street	Roetzel, Priscilla	319 Melver Street
Barrow, Elva E.	1027 Spring Garden Street	Hooker, Dr. Malcolm K.	1002 Fairmont Street	Rogers, Dr. Winfield H.	1509 Madison Avenue
Barton, Dr. Helen	1027 Spring Garden Street	Howell, Evelyn	1201 West Market Street	Ross, (Mrs.) Bess N.	200 Warren Street
Benton, Nell	317 Jefferson Street	Hudson, Roseanne	321 Melver Street	Rowley, Abigail E.	1027 Spring Garden Street
Bloodworth, (Mrs.) Mary Gay	600 North Elm Street	Hughes, Annie Hendon	211 Ashb Street	Russell, Anna Lee	1025 Spring Garden Street
Hooker, Elizabeth	207 South Mendenhall	Hunter, (Mrs.) J. S.	245 North Edgeworth	Russell, Frances	317 Melver Street
Hawling, Sarah E.	917 Carr Street	Hurley, Dr. Leonard B.	2304 West Market Street	Ryan, Alice J.	203 Tate Street
Bridgers, Dr. John E., Jr.	1412 West Lake Street	Hussey, (Mrs.) Minnie M.	932 Carr Street		
Brown, Helen	1805 North Elm Street				
Byrd, Clara B.	125 Melver Street				
Carlson, Dr. Victoria	130 Tate Street	Ingram, (Mrs.) Florence B.	South Spencer Hall, W. C. U. N. C.	Sampson, Elizabeth	515 Jefferson Street
Carter, (Mrs.) Anne F.	Cotten Hall, W. C. U. N. C.	Ivy, Gregory D.	Route No. 3, Church Street, Extension	Schoeffer, Florence L.	203 Tate Street
Carter, Grace	310 Melver Street	Jackson, Dr. W. C.	1102 Spring Garden Street	Schiffman, (Mrs.) Camille B.	Box 181, R. F. No. 7
Clegg, Sarah Burton	1021 Carolina Street	Jamson, Minnie L.	502 Forrest Street	Schoff, Caroline B.	114 S. Mendenhall
Collins, O. F.	304 Chapman Street	Jastro, Dr. Elizabeth	1027 Spring Garden Street	Schramm, (Mrs.) Velora G.	North Spencer Hall, W. C. U. N. C.
Coldwell, Inez	2181 Tate Street	Jeanigan, Dr. Charlton C.	2202 West Market Street	Shaffer, Ruth	315 Tate Street
Collins, Dr. Ruth M.	1026 West Chapman Street	Jester, (Mrs.) Betty B.	209 South Chapman Street	Shaftebury, Dr. Archie D.	517 Highland Avenue
Cometti, Dr. Elizabeth	500 Adams Street	Johns, C. D.	Hamilton Lakes	Sherard, Adolph	North Spencer Hall, W. C. U. N. C.
Cooper, Joyce	123 Tate Street	Johnson, Glenn R.	1516 Cardinal Place	Sherwin, Dorothy	Woman's Hall, W. C. U. N. C.
Cornwell, Elizabeth	322 South Mendenhall Street	Jones, (Mrs.) Louise B.		Shivers, Dr. Lydia Gordon.	1006 Courtland Street
Corson, Richard	921 Spring Garden Street			Skeeton, Robert M.	905 Fairmont Street
Cortner, Dr. Mary C.	609 North Mendenhall Street	Kaith, (Mrs.) Ruth Gilmore	North Spencer Hall, W. C. U. N. C.	Smith, (Mrs.) Sara Henry	400 S. Aycock Street
Cox, Agnes N.	Apt. C-1, Winburn Court, Tate Street	Kalish, (Mrs.) Catherine	806 Fairmont Street	Smith, Elizabeth Lou	302 S. Chapman Street
Cummins, Elizabeth C.	402 South Aycock Street	Keiser, Dr. Albert S.	1617 College Park Drive	Spruill, Fatty	921 Spring Garden Street
Cunningham, Lillian	740 Jamison Hall	Kennedy, (Mrs.) Mary L. Doggett	109 Melver Street	Stanton, Cora Jane	5 Spruill Court
Cutler, Edna R.	222 South Mendenhall Street	Kimmel, Dr. Herbert	2426 Camden Road	Strain, Mary	Infirmiry, W. C. U. N. C.
Cutting, Helen	1015 Guilford Avenue	Kreimeyer, Anne	1517 Spring Garden Street	Stewart, (Mrs.) Madeleine B.	212 Tate Street
				Stonge, Cornelia	109 Adams Street
				Strunk, Leslie	1011 Spring Garden Street
				Summerlin, Jane	919 Spring Garden Street
				Swanson, Mabel N.	North Spencer Hall, W. C. U. N. C.
Dalton, Robert H.	Route 2, 210 Melver Street	Laird, Jessie C.	504 Forest Street	Tansil, Blanche	317 Tate Street
Dean, (Mrs.) Evon Welch	309 Tate Street	Land, Betty Aiken	414 Woodlawn Avenue	Taylor, Katherine	Weil Hall, W. C. U. N. C.
Deans, Helen	309 Tate Street	Landau, Sara	302 South Chapman Street	Taylor, William Raymond	612 Joyner Street
Denneen, Marie E.	309 Melver Street	Largent, Vera	310 Melver Street	Tennett, Mary A.	123 Melver Street
Dickson, George W.	512 South Mendenhall Street	LaRoche, Augustine	611 Gregory Street	Trud, Dr. Albert F.	116 Melver Street
Ditmas, Earl E.	222 Mayflower Drive	Leagans, (Mrs.) Mary Farlow	102 Hopewood Avenue	Thompson, George M.	317 N. Eiam Street
Doub, Mary Elizabeth	North Spencer Hall	Leonard, Marjorie	510 Tate Street	Thrush, Helen	1507 Madison Avenue
Douglas, Edna	305 S. Tate Street	Leonard, Ruth E.	404 Sherrill Street	Thielt, Nettie S.	Winburn Court, Tate Street
Draper, Bernice E.	1617 South College Park Drive	Littlejohn, Vance T.	1211 West Market Street	Trumper, Virginia	515 Jefferson Street
Duffy, Dr. Elizabeth	1412 West Lake Drive	Lockhart, John C.	Apt. A-4, Winburn Court, Tate Street	Turville, Mary	3100 West Market Street
Dunn, J. Arthur	213 Wilson Street	Love, Lila Belle	906 Fairmont Street		
		Lovings, (Mrs.) Lillian M.	402 South Aycock Street		
		Lyle, Guy R.	1003 Fairmont Street		
			318 Warren Street		
		McDade, Edith Leith	321 Melver Street	Underwood, Dr. George A.	212 West Avondale
		MacFadyen, Miriam	428 Forest Street		
		MacFadyen, Christiana	1011 Spring Garden Street	Wain, Frances	2513 Berkley Place
		McLeah, Jessie	Infirmiry, W. C. U. N. C.	Walace, Robert	209 Aberdeen Terrace
		McNutt, Dr. Franklin H.	1718 Madison Avenue	Watkins, Emily H.	1027 Spring Garden Street
		Marble, Dr. Gusta	1201 West Market Street	Watson, Marion M.	129 Tate Street
		Mareus, (Mrs.) Catherine Davis	207 Tate Street	Webb, (Mrs.) Gertrude G.	Route No. 3, Box 28
		Martin, Evelyn	New Guilford Hall, W. C. U. N. C.	Wellman, Dr. Rowena	Winburn Court, Tate Street
		Martin, William W.	126 South Mendenhall Street	Wells, Margaret	919 Spring Garden Street
		Martus, Ethel L.	102 Hopewood Avenue	West, (Mrs.) Margaret S.	Hinshaw Hall, W. C. U. N. C.
		Mason, Elizabeth	322 South Mendenhall Street	Williams, Charlotte	613 Joyner Street
		Masters, Leah Nell	609 Summit Avenue	Williams, Sue Vernon	339 Melver Street
		Matha, (Mrs.) Treva W.	Muirs Chapel Road, Route No. 1	Wily, Pauline	7 Springdale Court
		Mohr, Dr. Meta H.	1640 Spring Garden Street	Wilson, George F.	1813 Rolling Road
		Meikle, (Mrs.) Betty B.	1208 West Market Street	Winbush, (Mrs.) Mary H	110 S. Aycock Street
		Minor, Allene R.	1617 South College Park Drive	Wyatte, Margaret E.	3171 Tate Street
		Mitchell, J. Harris	508 Spring Street		
		Moore, Grace Van Dyke	5 Springdale Court		
		Moses, (Mrs.) Virginia H.	615 Joyner Street		
		Mossman, Mero E.	1006 Courtland Street		
		Moxley, Helen	North Spencer Hall, W. C. U. N. C.		
		Naumann, Herriet A.	506 East Lake Drive		
		Newman, Mildred P.	129 Tate Street		
		Nicholson, (Mrs.) Elizabeth J.	501 South Aycock Street		
		Painter, (Mrs.) Kathleen	935 Carr Street		
		Palmer, Ann	301 Melver Street, Apt. No. 3		

GRADUATE ASSISTANTS

Business Education Department

Cobb, Daisy E.	510 Tate Street
Fowler, Evelyn	512 Tate Street
Famsuar, Margaret E.	205 Tate Street

Home Economics Department

Bell, Mary Parks	1207 West Market Street
Daniels, Elma E.	610 Joyner Street
Elizabeth Wood	321 Melver Street
Lanham, Gertrude	320 Melver Street
Whitaker, Meredith	503 S. Aycock Street

*Refreshment
tells you it's
the real thing*



Drink ice-cold Coca-Cola. Taste its delicious goodness. Enjoy the happy after-sense of refreshment it brings. By just this experience of complete refreshment, millions have come to welcome the quality of Coca-Cola—the quality of the real thing.

BOTTLED UNDER AUTHORITY OF THE COCA-COLA COMPANY BY



You trust its quality

GREENSBORO

Coca-Cola

BOTTLING COMPANY

THE GRILL

"Courteous Service"



Fred Showfety, Proprietor

"If It's Paper"

DILLARD PAPER CO.



Greensboro, N. C.

Wilmington, N. C.

Greenville, S. C.

Compliments of

HARRELL COMPANY

Candy
Fountain Supplies
Paper Products



PHONE 8161
226 N. FORBIS

Complete Line of
Sporting Goods and
Devoe Paints



KEARNS PAINT COMPANY

SOCIETY PINS
COLLEGE SEAL JEWELRY
GIFTS AND NOVELTIES

THE COLLEGE SHOP

Phone 2-1414

405 Tate Street

Modern Charm Beauty Shop

"ACROSS FROM THE VICTORY"

OIL SHAMPOOS

COLD WAVES

MANICURES

Call 6526

Mrs. W. H. Bennett, Mgr.

Thanking You for Your Patronage
and Looking Forward to
Seeing You Next Fall.

JOE SHAFFNER



DIXIE Sundry Shop

A TIP FROM

PRETTY PEGGY PEPPER



3 GOOD
TIMES
TO ENJOY
LIFE MORE!



DR. PEPPER BOTTLING CO.

Greensboro, N. C.

The LOTUS Restaurant

CHINESE AND AMERICAN DISHES

105 S. Greene St.

Delicious CHOW MEIN

Shop at...

SILER-COBLE

Clothes for The College Girl



GREENSBORO, N. C.

Lane's Laundry

The Housewife's Friend

DEPENDABLE CLEANERS

Phone 4159

814 W. Market St.



Greensboro NEHI Bottling Co., Inc.

Phone 9824

FOR YOUR HEALTH BOWL AT THE

Downtown Bowling Center

GREENSBORO'S NEWEST ALLEYS

111 EAST WASHINGTON STREET

It's A Date At

The Mecca

"THE OASIS OF GOOD FOOD"

AIR CONDITIONED

Remember
Hammock Brand
Oranges and Grapefruit
are the
Cream of the Orchard



W. I. ANDERSON & CO.

GREENSBORO, N. C.

D I S T R I B U T O R S

**THOMAS & HOWARD
COMPANY**

WHOLESALE GROCERS

GREENSBORO, N. C.

PINE NEEDLES gives credit to A.
Grady Morgan and *Mademoiselle's*
representative for permission to print
photographs made for *Mademoiselle*.



PHOTOGRAPHY

FOR THIS ANNUAL

done by

TAYLOR-AMES

PHOTOGRAPHERS OF
NATIONAL NOTABLES

118 N. Greene Street

Greensboro, N. C.



CHARLOTTE ENGRAVING CO.

School Annual Engravers

Charlotte, North Carolina



School Publications



PRINTERS OF THE 1944 PINE NEEDLES

