

THE NINETEEN FORTY EIGHT

Fine Needles

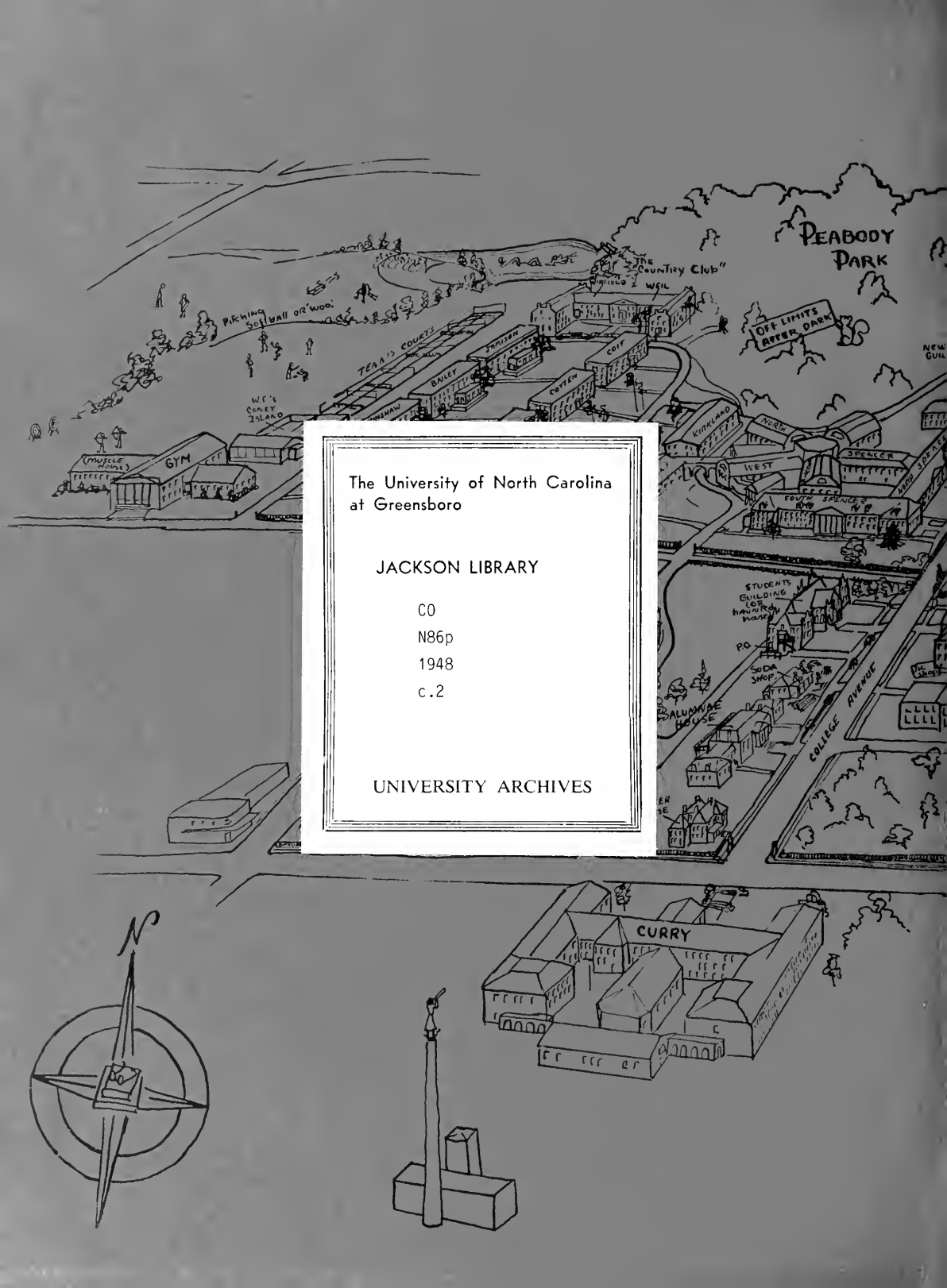

The University of North Carolina
at Greensboro

JACKSON LIBRARY

CO
N86p
1948
c.2

UNIVERSITY ARCHIVES

WOMANS COLLEGE
OF THE
UNIVERSITY OF NORTH CAROLINA
A CURRY SMOKE-STACK
VIEW OF THE CAMPUS



SCALE



FOUR YEARS EQUAL ONE DEGREE





**THE WOMAN'S COLLEGE OF THE UNIVERSITY OF NORTH CAROLINA
GREENSBORO, NORTH CAROLINA**

THE NINETEEN FORTY-EIGHT

MARTHA ALLEN, *Editor* • MARYBELLE WADDINGTON, *Business Manager*







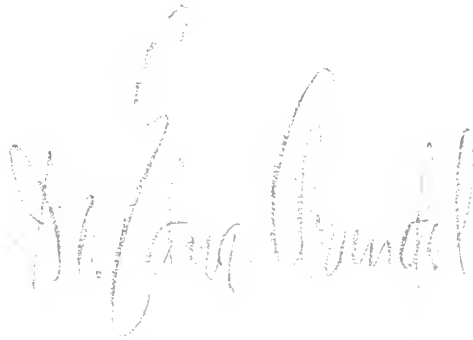

WE DEDICATE TO

A handwritten signature in cursive script, appearing to read "Dr. Edna Arundel". The signature is written in a dark ink and is positioned to the right of the text "WE DEDICATE TO".

THE NINETEEN FORTY-EIGHT PINE NEEDLES

In deepest appreciation for three years of patient listening to the difficulties that confronted us, for understanding and encouraging us, and for making the dream of graduation a reality, we proudly dedicate the 1948 PINE NEEDLES to our Class Chairman, Dr. Edna Arundel.

It is through her inspiring guidance, her sincerity, and her faith in us that we, the Class of '48, take our place in society as confident citizens.



Memories of . . . how they come rushing

Remember registering in September when Christmas seemed so far

tests, football week-ends, Thanksgiving, and the

forget returning to exams and snow, snow, SNOW! ! Second semester

o'clocks . . . we cheered our candidates at the election

first time, followed by the 5th Arts Forum in March . . . and of course

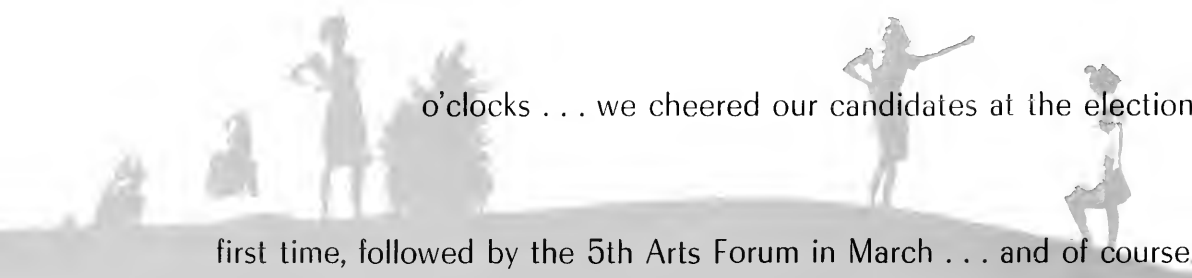

back, at the end of another full and successful year! . . .

away? . . . but after halloween parties, mid-term

Carol Service, suddenly we were on our way home . . . Can you ever

began . . . enlightened freshmen avoided eight

ally . . . the Social Science Forum was presented for the

we didn't miss Gym Meet. We still blocked traffic





on Walker every Tuesday . . . rushed to classes in the
forward to week-ends . . . And at last—spring . . . With cherry
. . . a towel, a raincoat, and “Coney Island” . . .
relinquished their chapel seats to the Juniors and presented their
part of the full and happy life we have lived here at
that the Staff has tried to bring

“ And so we bring you the best of

ain . . . crowded the P. O. at 10:00 every day . . . looked

lossoms on College Avenue . . . spring dances

lay Day . . . the Junior-Senior . . . Before we knew it the Seniors

Unmusical." So many memories—each one a definite

Woman's College. It is the best of these memories

you in the 1948 Pine Needles.

Martha and Marybelle

47-'48 . . . the way we lived"

Our Campus

... the center

of four years of living and learning.





Alumnae House

... pride of Alumnae and students
... our organization center.



The Library ... recalling evenings of reading
for parallel and pleasure.

The Lake

. . . Sunday afternoon walks

. . . reflections at dusk . . . beauty spot of our campus.





traditional towers of

against the sky . . .

The road through *Freshman Row* where generations of newcomers have passed. Closed study . . . permission slips . . . boxes from home . . . first cuts.





Miss Harriet W. Elliott



Inspiring teacher, loyal friend, great patriot. . . . We who remain shall long remember Harriet Elliott, because she was these—and more—to us.

We shall remember her keen, well-disciplined mind, her energy and vigor, her quick but kindly sense of humor—her abrupt, infectious chuckle. And even more important, her philosophy of life which now lies rooted in our student government.

We shall not soon forget her words "responsible freedom", her readiness to try the new and seemingly impossible, her acceptance of our imperfections. We shall remember her conviction that our college life should make us ready for the world, not hide us from it. We shall remember that she set our goals where we might reach them.

We shall be ever grateful for the faith and confidence she had in us, for her never-failing optimism, her sympathetic understanding. What she has given us of herself is her most lasting memorial—a challenge to live up to her belief in our potentialities for responsible citizenship.

We are proud that we had the privilege of knowing Harriet Elliott as our dean . . . and friend.

"As She Has Lived... So



"Will She Be Remembered"

Governor
R. Gregg Cherry

... long a leader in public affairs, has always worked toward progress in education. His desire and ours is to see our college foremost among women's colleges in the nation.



Dr. Frank Porter Graham, President
The Greater University of North Carolina



ADMINISTRATION

Dr. Frank Porter Graham

Woman's College students have a special place in their hearts for "Dr. Frank," as he is lovingly called by those who know him best. He has become our loyal and steadfast friend, by his friendly manner, his warm sincerity, and his abounding interest in the progress of our college. We await his visits to our campus in eager anticipation. His speeches give us inspiration and renewed hope. As one of the South's leading educators, "Dr. Frank" has done much for our greater university, for his state, and for the South.

Mr. William D. Carmichael, Jr.

Balancing the budget of as great an institution as the Greater University of North Carolina is quite a task, but Mr. Billy Carmichael does a splendid job of it. We are always glad to see him and to have him visit our campus. His charming personality and vibrant enthusiasm make him always welcome.

Chancellor Walter C. Jackson

With his warm and personal manner, his devotion to our happiness and welfare, and his optimistic spirit, Dr. Jackson is the core of our college. Our best friend and most able leader, he is always ready to listen to our ideas and lend a guiding hand in all our endeavors. His presence at student gatherings and college functions adds to any function. His enthusiastic support is a constant stimulus to our ideal—and his—that The Woman's College shall remain "second to none."

Miss Katherine Taylor

For three years we knew Miss Taylor as the active and enthusiastic counselor of Weil Hall, and as a most capable professor of French. When she assumed the position of Acting Dean of Women, she was already firmly established as a friend and leader of students. As our Dean, her consideration and interest, and her insight into campus affairs, have made her a recognized and integral part of our college.

Nineteen Hundred and Forty-Eight

MR. WILLIAM D. CARMICHAEL, JR.



CHANCELLOR WALTER C. JACKSON

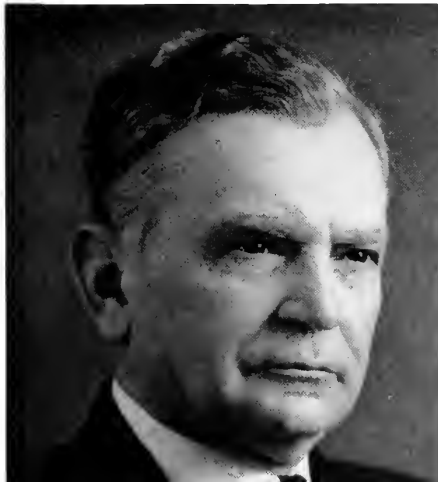

MISS KATHERINE TAYLOR



MR. C. W. PHILLIPS
Director of Public Relations



MR. JOHN C. LOCKHART
Assistant Controller

MISS MARY TAYLOR MOORE
Registrar



DR. RUTH COLLINGS
Physician

MR. GEORGE M. JOYCE
Auditor



MR. CHARLES M. ADAMS
Librarian



Administration

To those whose primary aim has been to serve, we extend our deepest appreciation for their constant interest in the welfare of Woman's College.

The Alumnae and Former Students Association, Inc.

Your Alumnae Association welcomes you -- our closest contact with the college--into its ranks. Throughout the past four years you have no doubt been looking forward to your graduation, only to find when the joyous day arrives that it is also full of sadness. One of the reasons for being sad is the fear that once away from W. C., you will lose contact with your friends and the College. Time and again our active alumnae write that because of the Association, they never lose touch. Let the Alumnae Office be your means of keeping in touch, and the Alumnae House, your headquarters each time you return to the college.

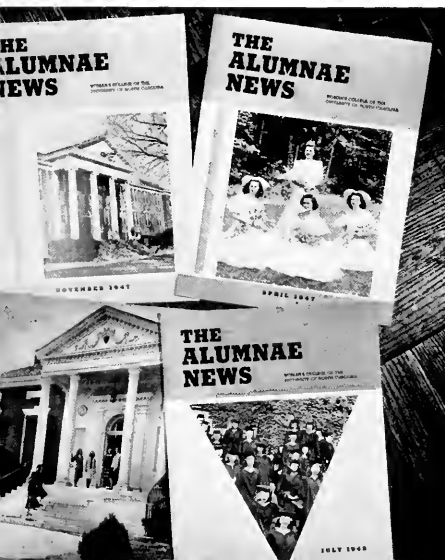

Officers

President Mrs. Boydston Satterfield
First Vice-President Mrs. John Sockwell
Second Vice-President Mrs. R. J. M. Hobbs
Recording Secretary Mrs. Bruce Strowd
Alumnae Secretary Mrs. Carlton Jester, Jr.

Board of Trustees

Mary Elizabeth Barwick, Celia Durham, Mrs. Kemp Funderburke, Mrs. L. H. Sloan, Rachel Clifford, Mrs. W. Beatty Farr, Jr., Susie Sharp, Mrs. Ralph Woodard, Elizabeth Brittain, Ione H. Grogan.

The Alumnae News, published four times each year, keeps us in touch with our friends and our College.

Art Department **Mr. Gregory Ivy**
 B.S., 1928 (Central Missouri State Teachers); M.A., 1932 (Columbia).

Biology Department **Dr. J. P. Givler**
 Ph.B., 1906. M.A., 1912 (Hamline); (Johns Hopkins).

Business Education **Mr. Vance T. Littlejohn**
 B.A., B.S., 1931 (Bowling Green College of Commerce); M.Ed., 1935 (Pittsburgh).

Chemistry Department **Miss Florence Shaeffer**
 B.A., 1920 (Barnard); M.A., 1922 (Mount Holyoke); (Yale).

Classical Civilization **Dr. C. C. Jernigan**
 B.A., 1925. M.A., 1926. Ph.D., 1935 (Duke); (University of Chicago).



Commercial Department **Mr. George M. Joyce**
 B.S., 1930 (Indiana State Teachers); M.S., 1935 (Indiana); (Pittsburgh).

Economics Department **Dr. Albert S. Keister**
 B.A., 1910 (Oberlin); M.A., 1911 (Columbia); Ph.D., 1932 (North Carolina).

English Department **Dr. Leonard B. Hurley**
 B.A., 1913. M.A., 1916 (Duke); Ph.D., 1932 (North Carolina).

Geography Department **Dr. Edna Arundel**
 B.A., 1921 (Ohio University); M.A., 1929 (Columbia); Ph.D., 1942 (Yale).

German Department **Miss Carolina Schoeb**
 Ph.B., 1907 (Chicago); M.S., 1919 (Wisconsin); (University of Marburg, Germany).



DEPARTMENT HEADS... *Woman's*

Health, Medical Division **Dr. Ruth Collings**
 B.A., 1919 (Pomona); M.D., 1923 (Pennsylvania).

History Department **Mr. C. D. Johns**
 B.A., 1908 (Randolph-Macon); M.A., 1911 (Chicago); (Cornell); (Harvard);
 (Chicago).

Home Economics **Miss Margaret Edwards**
 B.S., 1912 (Montana State); M.A., 1920 (Columbia); (Cornell); (Chicago).

Mathematics Department **Dr. Helen Barton**
 B.A., 1913 (Goucher); M.A., 1922. Ph.D., 1926 (Johns Hopkins).

Physical Education **Miss Ethel Martus**
 B.A., 1929 (Brown); M.S., 1931 (Wellesley).



Physics Department **Dr. Anna Joyce Reardon**
 B.A., 1930 (College of Saint Teresa); M.S., 1933. Ph.D., 1937 (St. Louis).

Psychology Department **Dr. James A. Highsmith**
 B.A., 1910. M.A., 1915 (North Carolina); Ph.D., 1923 (George Peabody).

Romance Languages **Dr. Winfield Barney**
 B.A., 1905 (Dartmouth); M.A., 1911 (Hobart); Ph.D., 1916 (Syracuse).

School of Music **Mr. Hugh Altwater**
 B.A., 1920. Mus.M., 1929 (Michigan); Mus.M., 1925 (Southwestern).

Sociology Department **Mr. Glenn R. Johnson**
 B.A., 1915 (Reed); M.A., 1916 (Columbia).





Mr. Ivy
 Dr. Givler
 Mr. Littlejohn
 Miss Shaeffer
 Dr. Jernigan



Mr. Joyce
 Dr. Keister
 Dr. Hurley
 Dr. Arundel
 Miss Schoeh

College of the University of North Carolina . . . 1948



Dr. Collins
 Mr. Johns
 Miss Edwards
 Dr. Barton
 Miss Martus



Dr. Reardon
 Dr. Highsmith
 Dr. Barney
 Mr. Altwater
 Mr. Johnson

DR. ANNA M. GOVE
July 6, 1867—January 28, 1948



MR. E. J. FORNEY
November 10, 1860—January 28, 1948

MISS MINNIE JAMISON
October 9, 1866—January 24, 1948



... I n

We have been further saddened this year by the passing of five other persons who gave generously of their teaching and friendship to thousands of girls for many years. Some of these five leaders were pioneers in the development of this college; all of them devoted their lives to the building of an institution of which we may be justly proud. . . .

Miss Coleman organized the department of physical education and was its head for twenty-seven years. Mr. Forney, the last surviving member of Dr. McIver's original faculty, was the first treasurer and established the department of business education. Dr. Gove, head physician from 1893 to 1937, established the department of health; and Miss Jamison, long a secretary and counselor, organized the home economics department. Miss Laird, an associate professor of French, was a member of the faculty for twenty-five years. We cannot estimate the extent of their influence, for their lives have become a part of the history of our college. . . .

Their lasting memorials are the reflections of their personalities in our way of life here. All were respected and beloved, and will be long remembered. Their contributions have helped make Woman's College what it is today. . . .

M E M O R I A M

MISS JESSIE C. LAIRD
October 11, 1881—June 5, 1917



MISS MARY CHANNING COLEMAN
July 11, 1883—October 1, 1917



STUDENT

Woman's College Student Government, unique in a school distinguished for its democracy, was our pride. By including each of the twenty-two hundred girls on campus, Student Government approached a realization of our democratic ideal.

The Student Government officers served their apprenticeship last spring after their election. They officially assumed the responsibility of administration during the last mass meeting in May. These new officers faithfully organized the Pre-School Conference which was scheduled for early September and was attended by Student leaders and active faculty members. In 1947-1948, significant emphasis was placed on the Honor Policy, the Legislative program, and the social activities. The program framed and the policies formulated



BETSY BULLUCK, *President*

Betsy Unstead
Secretary

Betty Phillips
Treasurer

Susan Womack
Vice-President



G O V E R N M E N T

during Pre-School Conference remained the guides for the officers until the close of school in June. At the half-way mark of the school year, an inventory of progress was made by these officers and further plans were laid at this check-up conference.

Honor Board and Judicial Board served as policy making bodies. Through residence hall discussions, through explanations to the freshmen, and the traditional skit at the first mass meeting, the idea of responsible freedom became a part of the philosophy of each student. Legislature cooperated in a constructive way by eliminating unnecessary rules.

Student Government at the Woman's College followed the traditional phases—legislative, judicial, and executive. President Betsy Bulluck presided over Judicial Board and mass meetings, appointed committee chairmen, and exercised all executive powers.

Susan Womack as Vice-President of Student Government presided at Legislature, assisted with the handbook, and was responsible for chapel seating. To Secretary Betsy Umstead was delegated the responsibility of keeping records of Judicial Board and Hall Board cases, and taking minutes of mass meetings. Treasurer Betty Phillips managed the budget and was responsible for minutes of Legislature.

Woman's College has been for us a laboratory for democratic living. The citizens of tomorrow have taken their primary courses in democratic living under the auspices of the Student Government Association.

First Row: Sara Carter, Ruth Alexander, Jean Teague, Nell Sieclaff, Dorothy Cheney, Sue Hayes, Betsy Bulluck, Beverly Bell, Miss Elvira Frondeckl, Miss Martha Morton, Susan Womack, Betty Phillips, Martha Wall. • *Second Row:* Elizabeth Propp, Gray Culbreth, Alma Ballard, Ann Farmer, Bettie Byers, Martha Fowler, Sarah Taylor, Georgia Olive, Betsy Ann Cole, Jean Howard, Virginia Congleton, Patsy Jordan, Barbara Parrish, Elizabeth Kirell, Jane Brady Daniel, Susie Bumpass, Gertrude Archer. • *Third Row:* Betty Lou Nance, Jean Tanagan, Marilyn McCullum, Barbara Apostolakis, Anna Seachrost, Billie McNeely, Mimi Wardrop, Aveline Rogers, Edna Lu Harper, Sarah Jane White, Marjorie Hollister, Betty Lou Sharpe, Clara Jean Cooke, Sara McAdams, Bess Brothers, Neva McLean.



JUDICIAL BOARD

... entrusted with judiciary authority in honor cases has striven toward making the student body aware of the responsibilities that go hand in hand with the privilege of having student government. Five seniors, two juniors, and a faculty advisor compose the "Judy Board" over which the president of Student Government presides. The secretary of Student Government acts as secretary. A member of "Judy Board" sits in on the Hall Boards which are set up in each dormitory and consists of the house presidents and four other girls from the dormitory. It is these house judiciary boards that handle all minor cases, while the major honor offenses fall under the jurisdiction of the Student Government Judicial Board.

The keynote of this group has been a stronger honor policy through more individual responsibility and somewhat stricter corrective measures. By explaining to students the reasons for rules and talking to honor cases before they have gone before the board, President Betsy Bulluck and the members of Judy Board have tried to make the honor code an integral part of campus life.



Honor Board: Beam Funderburk, Jan Shore, Miss Vera Largent, Page Coleman, Chairman; Barbara Parrish, Marjorie Hollister, Louise Erickson, Barbara Noonan.



Finance Board: Betsy Benson, Nell Holliday, Dr. Albert Keister, Jean Griffith, Chairman; Mr. John Luckhart, Miss Evelyn Fowler, Jan Shore.

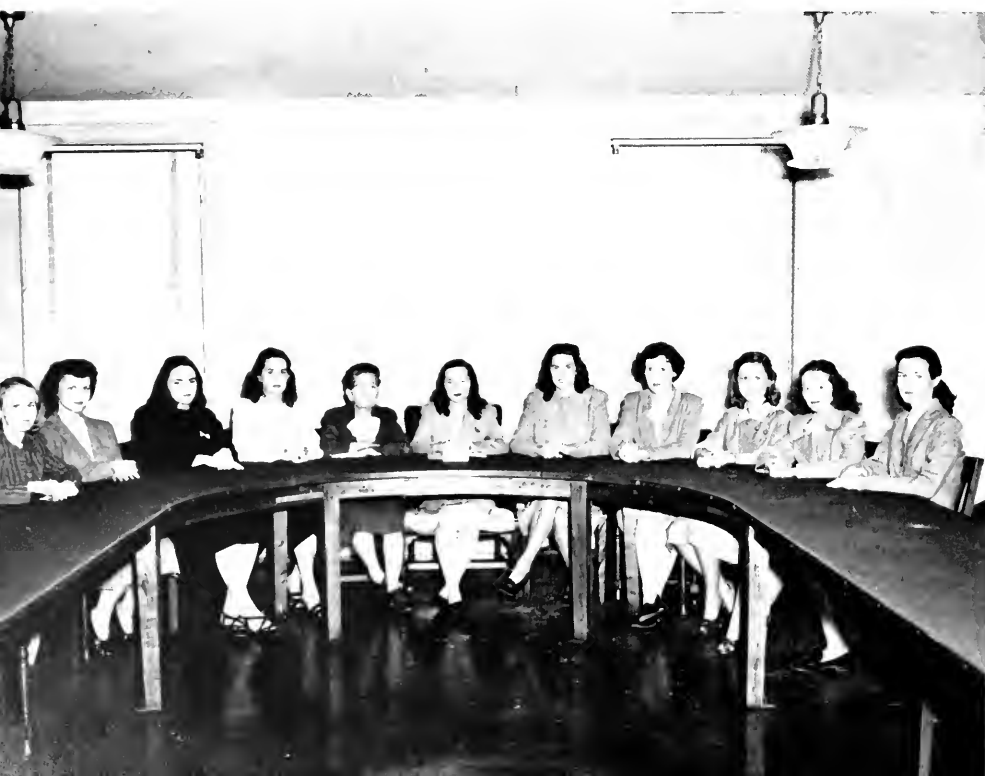

Betsy Unstead, Joyce Passon, Myra Slagle, Ruth Macy, Miss Louise Alexander, Betsy Bulluck, Frances Norris, Page Coleman, Martha Luther, Martha Guion, Frances Butler.



Student-Faculty Reviewing Committee: Mary Covington, Miss Maxine Garner, Dr. Charlton C. Jernigan, Beverly Bell, Mr. James Painter, Chairman; Marjorie Hollister, Miss Bernice Draper, Jan Shore.



Elections Board: Martha Ann Klutz, Miss Zoe Swecher, Betty Lou Sharpe, Chairman; Joyce Clayton, Elizabeth Biddings, Helen Seawell, Gertrude Bender, Mary Ann Huddleston.



Points Committee: Margaret Johnson, Helen Douglas, Chairman; Wilma Fullerton, Mrs. Annie Beam Funderburk, Frances Ferguson, Miss Elizabeth Burroughs, Elizabeth Kittell.



Curriculum Committee—Seated: Dot Cheyney, Facla Robinson, Esther Cresson, Marilyn Cahn, Walenah Quinery, Alice Ingram, Shirley Harris, Mary J. Hobbs, Martyssome Beloney, Doris Ball, Doris Higgins, Chairman; Miriam Scott. • *Standing:* Nancy Osteen, Mildred Palmer, Betty Jane Carr, Marjorie Roseman, Rose Z. Post.

Honor Board...

under Page Coleman succeeded in bringing the question of personal, academic and social honor into the consciousness of every Woman's College student. Its ideal is a practical application of individual responsibility and responsible freedom.

Finance Board...

under the capable leadership of Dr. Keister and Jean Griffith, had the important task of allotting money to all student organizations and of helping the four classes handle their funds.

Student Faculty Reviewing Committee...

under the chairmanship of Mr. James Painter took up any questions or "gripes" from students and faculty members and made recommendations to the proper authorities.

Points Committee...

in order that no one did more than her share, our Points Committee limited the number of student officers every girl could carry—thus giving each girl a chance to display her talents and abilities.

Elections Board...

urging us to vote and providing posters and ballots, Elections Board supervised our campus-wide elections and counted our ballots. They worked hard and brought about splendid results.

Curriculum Committee...

It was the duty of Doris Higgins Lauten and her committee to discuss and make recommendations for any changes in curriculum.

Pine
Needles
1948



Martha Fowler . . . House President.
Miss Martha Murton . . . Counselor of Bailey Hall.
Mrs. Gertrude Webb . . . Counselor of Woman's Hall.
Alma Bullard . . . House President.



Ruth Alexander . . . House President.
Miss Jane Grogan . . . Counselor of Goff Hall.



Mrs. Anne F. Carter . . . Counselor of Catten Hall.
Glara Jean Cooke . . . House President.



Miss Fannie Craddock . . . Counselor of Winfield Hall.
Georgia Olive . . . House President.

Miss Katherine Taylor . . . Counselor of Weil Hall.
Barbara Parrish . . . House President.

Sarah Jane White . . . House President.
Mrs. Florence Ingram . . . Counselor of South Spencer Hall.

Miss Maxine Garner . . . Counselor of Shaw Hall.
Bettie Byers . . . House President.



These Were

Maybe it was not just like home, but the dorm was our place for fun and frolic, studying and working—the dorm was the very center of our life at W. C. Our house president and counselor guided us and helped us—planning always for our happiness and well-being. Who could forget our dorm life! Devotionals . . . house meetings at 10:30 on Monday nights (other nights, too!) . . . the calls to Hall Board . . . the collecting of money for the various campus drives . . . those dorm dances and teas . . . dorm parties and floor parties . . . the telephone calls and dates . . . the screaming on the amplifier . . . the ever obliging maids . . . blowing fuses and the visits of the night watchman . . . the parade of umbrellas up the halls on rainy days . . . the “before Moxley” rush . . . midnight snacks—hot and cold . . . burning the midnight oil and making coffee during exams . . .



Elizabeth Cunningham . . . House President
Mrs. J. S. Hunter . . . Counselor of Gray Hall



Marilyn McCallum . . . House President
Miss Dorothy Clements . . . Counselor of Hinshaw Hall



Sarah McAdams . . . House President
Miss Lillian Cunningham . . . Counselor of Jamison Hall
Mrs. Gazeal H. Andrews . . . Counselor of Kirkland Hall
Annabelle Snoddy . . . House President

lome To Us

all-night bridge games . . . the spirit with which we backed our dorm basketball teams . . . raking leaves . . . boxes from home with *food* . . . birthday parties . . . hanging out of the window to see the dates come . . . signing in and out . . . washing and ironing clothes for the big week-end . . . smoke-filled rooms and all-night bull sessions . . . visits to the Tavern . . . borrowing magazines and funnies . . . the certainty of a telephone call when you are in the shower . . . listening to "Inner Sanctum" and the "Hit Parade" . . . the symphony of alarm clocks in the morning and late afternoon . . . practical jokes . . . cold water when ready to take a bath. . . All of these memories and many others represented our dorm life. To those who kept us straight, our counselor and house president, we gave our deepest appreciation and thanks for the many pleasant memories of W. C. dorms.



Mrs. Beatrice Geater . . . House President
Miss Elvira Prondecki . . . Counselor of McIver House
Jean Flanagan . . . House President
Miss Olive Horton . . . Counselor of Mary Faust Hall

Gertrude Archer . . . House President
Elvira Prondecki . . . Counselor of North Spencer Hall

Miss Evelyn Martin . . . Counselor of New Guilford Hall
Virginia Congleton . . . House President



"W.C. Clegg"



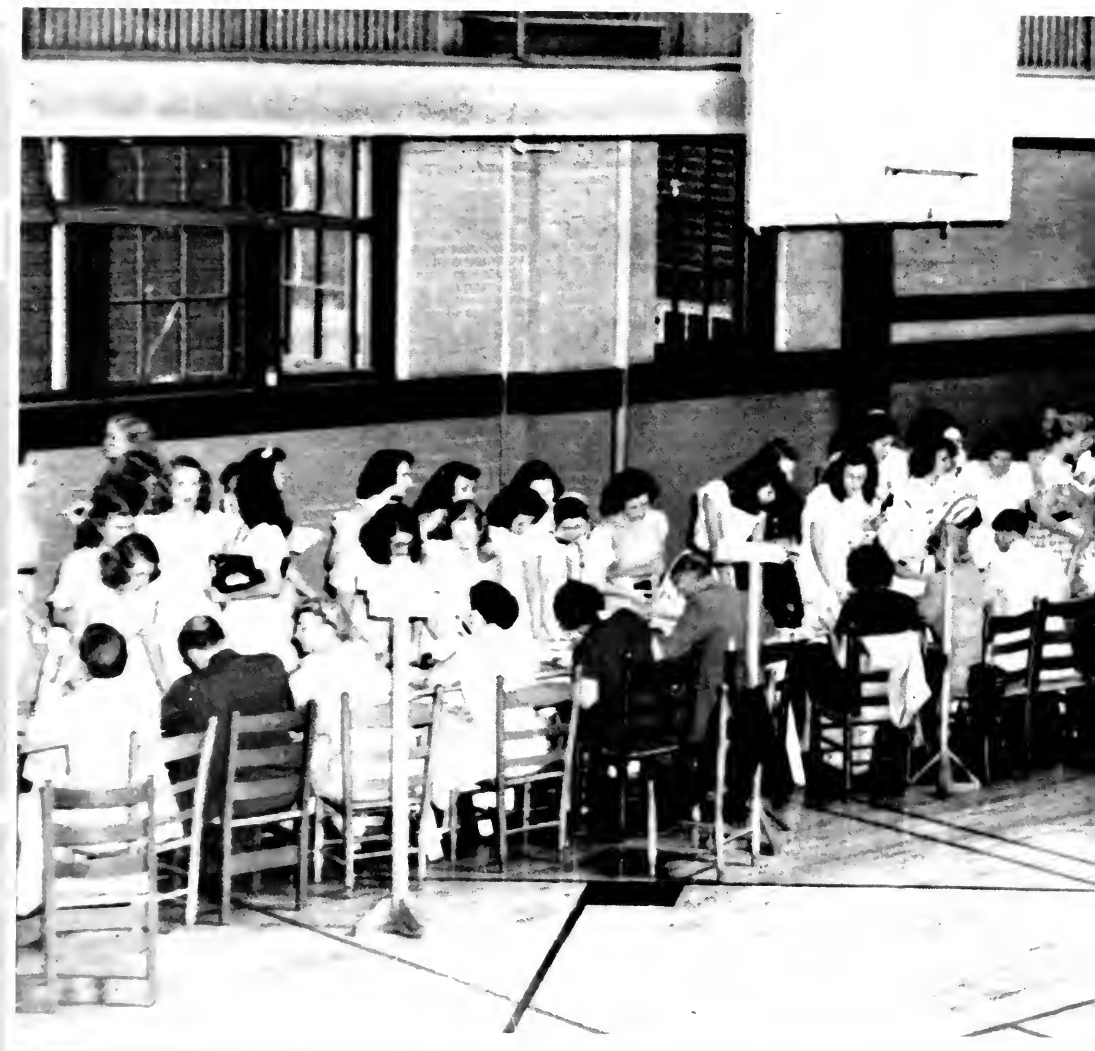

" From Start



to finish"

“Our College Days Ran



The Senior Class of 1948! We did it. Four years ago we might just as well have talked of a trip to the moon as being Seniors, or as it seemed, but here we are, in no time at all—it *couldn't* have been four years!

But four years it was, and we loved every minute. The last year, we'd say unanimously, was the best. Then we took over S. G. A. offices, edited publications, headed organizations and were in charge of society and class formals. We came into our own, and we worked hard to keep our school and our class "second to none".

They were busy months: practice teaching, going to extra labs, spending weeks in the Home Ec. practice house, sweating over co-ordinating courses, trying to get in *all* the lectures and concerts, facing the problem of "what to do next year", dashing off for that Big Week-end at Carolina, then back to W. C. for more work. We did more things at once than we would have believed possible.

Swiftly By”



It wasn't all work, though. In October we had our Senior Formal, under the direction of Frances Winston and her committee. In May the Juniors honored us at the Junior-Senior, and just before that "final day", we had our own Senior Ball.

Now we're ready to go out to assume our responsibilities in the world. But we go with a million wonderful memories: W. C. will go with us wherever we are!

Officers

- | | |
|----------------|-----------------------|
| ISABEL HOWARD | <i>President</i> |
| CAROLINE FLACK | <i>Vice-President</i> |
| BETTY RABEY | <i>Secretary</i> |
| MARTHA CAUSEY | <i>Treasurer</i> |
| JUDY VANN | <i>Cheerleader</i> |

Senior Class



ALEXANDER
AMOS

ALEXANDER
ANDREWS

ALLEN
ANDREWS

ALLEN
ARCHER

ALMOND
ARMSTRONG

DOROTHY McCULLOCH ALEXANDER . Pleasant Garden
B.S. Home Economics

Y.W.C.A. (1); Town Students Organization (1, 2, 3, 4); Home Economics Club (1, 4); Greensboro College (11).

IONA MAXINE ALEXANDER Crumpler
A.B. Grammar Grade Education

Dukean: Peace College (1, 2); Education Club (3, 4).

MARTHA BROOKES ALLEN Asheville
A.B. Art

Aethelian: Y.W.C.A. (1); Recreation Association (1); Vice-President Class (1); Church Council (1, 3); Class President (2); Bays, Chair (2); Honor Board (2, 3); Art Club (3, 4); Dean's List (3, 4); Honor Roll (3); Junior Advisor (3); Who's Who (3); Finance Board (3); Chapel Committee (3); Dance Committee (1); Pine Needles Assistant Editor (3); Editor-in-Chief (1); Camera Club (1).

RUTH McGEHEE ALLEN Raleigh
A.B. English

Conehan: Choir (1, 2, 3); Chemistry Club (2); Playmakers (3).

PEGGY MARIE ALMOND Asheboro
A.B. Art

Dukean: Y.W.C.A. (1, 2, 4); Proctor (1, 4); Art Club (3, 4); Secretaries (3); President (4); Education Club (4); Cartoonist for *Courantian* (3).

JANE WALLACE AMOS New Bern
A.B. History

Conehan: Basketball (1, 2); International Relations (2, 3, 4); Dean's List (3).

CAROLINE ANDREWS Mount Olive
A.B. Chemistry

Aethelian: Honor Roll (1, 2); Eastern Carolina Teachers College (1, 2); Church Council (2); Softball (3); Medical Technologists Club (3, 4); Chemistry Club (3, 4); Y.W.C.A. (4); Junior Advisor (4).

JUANITA DAVIS ANDREWS Greensboro
B.S. Home Economics

Conehan: Service League (1); Home Economics Club (2, 3, 4); Interfaith Council (2, 3, 4); Dean's List (3); Physics Club (3, 4); Town Students Organization (4).

GERTRUDE M. ARCHER Greensboro
A.B. Chemistry

Aethelian: Freshman Commission (1); Chemistry Club (1, 2, 3, 4); Westminster Council (1); Recreation Association (1, 2, 3, 4); Town Students Organization (1); Baseball (1, 2, 4); Gymnastics (1, 2); Tennis (1, 2, 3, 4); Volley Ball (4); Basketball (1, 2, 3, 4); Varsity (1, 2, 3, 4); Softball (1, 2, 4); Varsity (1); Junior Legislature Member (3); Secretary Chemistry Club (3); Dean's List (3, 4); Junior Advisor (3); Medical Technologists Club (3, 4); Physics Club (3, 4); Square Circle (3, 4); Proctor (2); Education Club (4); House President (4).

RACHEL STOWE ARMSTRONG Gastonia
B.S. Secretarial Administration

Aethelian: Gamma Alpha (3, 4).





**ARROWOOD
AVERITT**

**ARTHURS
BAILEY**

**ASHCRAFT
BAITY**

**AUSTIN
BALDWIN**

**AUSTIN
BALLARD**

KATHARINE MURRAY ARROWOOD Barium Springs
A.B. English

Cornelian; *Carolinian* (1, 2, 3, 4); Associate Editor (3); Columnist (4); Y.W.C.A. (1, 2); Junior Advisor (3); Church Council (3, 4); Quill Club (3, 4); President (4); Arts Forum Comm. (4); Dean's List (4).

ALMA RUTH ARTHURS Salisbury
A.B. Grammar Grade Education

Dikean; Band (1); Orchestra (1, 2, 3, 4); Town Students Organization (1, 2); Education Club (3, 4).

FRANCES DONNELL ASHCRAFT Wadesboro
B.S. Music

Adelphian; Dance Committee (1); Class Song (1); Choir (1, 2, 3, 4); Librarian (2); Pulse Drive Chairman (1); Honor Roll (1, 2, 3); University Sermon Committee (2); Junior Advisor (3); Dean's List (3, 4); Dance Committee (3, 4); Young Composers Club (3, 4); Treasurer (3); Marshal (4); May Court (1).

BETTY RUTH AUSTIN Boone
B.S. Home Economics

Cornelian; Mars Hill (1, 2); Social Committee (3); Home Economics Club (3, 4); Physics Club (3, 4); Y.W.C.A. (3, 4); Education Club (4).

LOUISE DRYE AUSTIN Albemarle
A.B. Biology

Flora Macdonald (1, 2); Cornelian; Home Economics Club (2); Botany Club (3, 4); Y.W.C.A. (3, 4); Zoology Field Club (3, 4).

MARY LOUISE AVERITT Greensboro
A.B. Latin

Adelphian; Mars Hill (1, 2); Choir (3); Classical Club (3, 4); Town Students Organization (3, 4); Future Teachers of America (4).

MARY PATSY BAILEY Rocky Mount
A.B. Sociology

Cornelian; Vice-President (1); Hall Social Chairman (1); Y.W.C.A. (1); Hall Board (2, 3); Legislature (3); Sociology Club (3, 4); Dean's List (1); *Pine Needles*; Advertising Staff (4).

LOUISE HARLOW BAITY Roanoke Rapids
B.S. Home Economics

Cornelian; Home Economics Club (1, 2, 3, 4); Playflickers (1, 2, 3, 4); Y.W.C.A. (2); Chautauks Club (2, 3); Masqueraders (2, 3, 4); Dean's List (3, 4).

GRACE CORPENING BALDWIN Nebo
B.A. Primary Education

Dikean; Education Club (1); Town Students Organization (4).

MARTHA ELIZABETH BALLARD Biscoe
A.B. Grammar Grade Education

Pfeiffer Junior College (1, 2); Cornelian; Education Club (3, 4); Square Dance (3, 4); Future Teachers of America (1); Y.W.C.A. (1); Proctor (4).



Senior Class

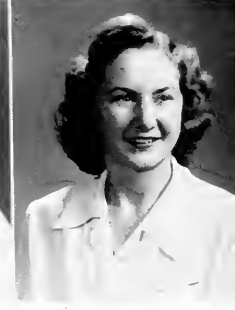

BALLINGER
BARNETTE

BARNARD
BARTENFELD

BARNES
BASHAM

BARNES
BATCHELOR

BARNETT
BEAM

EMILY RUTH BALLINGER Guilford College
B.S. Home Economics

Ableman; Town Students Organization (1, 2, 3, 4); Home Economics Club (2, 3, 4); Dean's List (3, 4).

PATSY JANE BARNARD Weaverville
A.B. English

Dikens; Boots n' Spur (1); Square Dance (1); Y.W.C.A. (1, 2, 3, 4); Basketball (4).

BETSY BENNETT BARNES Wilson
A.B. History

Ableman; Hall Board (1); Honor Roll (1, 2, 3, 4); International Relations (2); Sigma Delta Pi (2, 3, 4); Square Circle (2); Y.W.C.A. (2); Dean's List (3, 4); Junior Advisor (3).

NINA ANN BARNES Henderson
A.B. Mathematics

Ableman; Church Council (1); Physics Club (2, 3, 4); Square Circle (2, 3, 4); Education Club (4); Future Teachers of America (4).

FRANCES ANN BARNETT Joppa, Md.
A.B. Mathematics

Dikens; Anchor Club (1, 2, 3, 4); President (2); Honor Roll (1, 2, 3, 4); Recreation Association (1, 2, 3, 4); Square Circle (1, 2, 3, 4); Church Council (2, 3, 4); Physics Club (2); Service League (2); Junior Advisor (3); Dean's List (3, 4); Zoology Field Club (3, 4).

LOTTIE JEAN BARNETTE Charlotte
B.S. Secretarial Administration

Ableman; Y.W.C.A. (1, 2, 3, 4); Gamma Alpha (3, 4).

SHIRLEY CAROL BARTENFELD Dunwoody, Ga.
A.B. History and Political Science

Dikens; *Cardianus*; Advertising Staff (3); Education Club (3, 4); International Relations (3); Junior Shop (3); Westminster Fellowship (3, 4).

JANET BROOKS BASHAM Greensboro
A.B. Psychology

Virginia Intermont College (1, 2); Dikens; Dean's List (3); Honor Roll (3); Psychology Club (3, 4); Town Students Organization (3, 4); International Relations (1); Y.W.C.A. (4).

DORIS WARD BATCHELOR Nashville
B.S. Secretarial Administration

Ableman; Hall Board (1); Dance Committee (3); Gamma Alpha (3, 4).

MARJORIE FRANCES BEAM Shelby
A.B. Mathematics

Ableman; Chemistry Club (1, 2, 3); Y.W.C.A. (1, 2, 3, 4); Wesley Foundation (2); Recreation Association (2); Square Circle (2); Dean's List (3); Honor Roll (3); Physics Club (3); Square Circle (3, 4).





**BEARDEN
BIRD**

**SPARGER
BLALOCK**

**BELL
BLUE**

**BENNETT
BLUE**

**BENSON
BLUMENSTOCK**

FLORENCE MADELEINE BEARDEN Asheville
A.B. Sociology

Cornelian: Proctor (1); Hockey (1); Soccer (1); Tennis (4); Volley Ball (1); Basketball (1); Softball (1); Dolphin Seal (1, 2, 3); Recreation Association (1, 2, 3); Life Saving (1, 2); Instructor (3); Swimming (1, 2, 3); Riding (2); Ring Chairman (3); Camp Committee (3); Tau Psi Omega (3, 4); Sociology Club (3, 4); Secretary (3); Interfaith Council (4); Episcopal Church Council, President (1).

AMANDA BELL SPARGER Burlington
A.B. History

Aethelian: Aethelian Council (1); Pine Needles (1); Botany Club (2); Chairman Housekeeping Committee (2); Junior Advisor (3); Dean's List (3); Education Club (3, 4); International Relations Club (1).

BEVERLY FRANCES BELL Greensboro
A.B. English

Adelphian: Corresponding Secretary (2); Book Exchange Chairman (2); Marshal (3); College Social Chairman (4); Legislature (1); Pine Needles Literary Editor (4); *Carolinian* (1, 2); Junior Advisor (3); Dance Committee (3); Dean's List (4); Student-Faculty Reviewing Committee (3, 4).

KATHERINE COLLINS BENNETT Chapel Hill
B.S. Physical Education

Dikean: *Carolinian* (1, 2, 3, 4); Sports Editor (3); Columnist (3, 4); Square Dance Club (1); Y.W.C.A. (1); Honor Roll (1, 2); Chemistry Club (2); Recreation Association (1, 2, 3, 4); Secretaries (2); Lamp Counselors Club (1, 2, 3, 4); President (4); Camp Committee (4); Dean's List (4); Archery (1, 2); Gymnastics (1, 2, 3, 4); Hockey (1, 2, 3, 4); Spoolball (1, 2, 3, 4); Swimming (1, 2, 3, 4); Tennis (1); Volley Ball (1, 2); Basketball (1, 2, 3, 4); Softball (1, 2, 3, 4); Golf (3, 4); Golf Club (3, 4).

ELIZABETH BENSON Wilmington
B.S. Secretarial Administration

Adelphian: Senior Book Exchange Chairman (4); Finance Board (4); Pine Needles, Typist (4); Sigma Alpha (3, 4); President (4); Dean's List (3, 4); Honor Roll (2, 3, 4); Gamma Alpha (3, 4); Home Economics Club (1); Y.W.C.A. (3, 2, 3); Proctor (1).

PAULA ETHEL BIRD Florence, S. C.
A.B. Chemistry

Cornelian: Boots n' Spur (2, 3, 4); Chemistry Club (2, 3, 4); Medical Technologists Club (3, 4); Publicity Chairman (1); Square Circle (3); Proctor (3, 4); Basketball (2, 3, 4); Publicity Chairman of University Sermon Committee (3, 4).

MARY SUE BLALOCK Greensboro
A.B. History

Dikean: Town Students Organization (1, 2, 3, 4); Rotary Club (2); Recreation Association (2).

GLADYS MARIE BLUE Laurinburg
A.B. Sociology

Dikean: Choir (1, 2, 3, 4); Church Council (2, 3); President (1); Daisy Chain (2); Dean's List (3, 4); Interfaith Council (1); Sociology Club (3, 4); Y.W.C.A. (2, 3, 4); Vice-President (3); Proctor (2, 3, 4).

MARY ALICE BLUE Carthage
A.B. Biology

Adelphian: Chemistry Club (1, 2, 3); Y.W.C.A. (1, 2, 3, 4); International Relations Club (2); Honor Roll (1, 2); Dean's List (3, 4); Square Dance Club (3); Zoology Field Club (3, 4); Tennis (2, 3).

SALLEE LENORE BLUMENSTOCK West Palm Beach, Fla.
A.B. History

Aethelian: Golf Club (1, 2, 3, 4); International Relations Club (1, 2, 3); Playlifers (1, 2); Recreation Association (1, 2, 3, 4); Proctor (4); Dean's List (4); Swimming (2); Golf (1, 2, 3, 4).



Senior Class



**BODENHEIMER
BOWDEN**

**BOND
BOYD**

**BORING
BOYETTE**

**BOSEMAN
BRADLEY**

**BOSWORTH
BRANDENBURG**

MARY RUTH BODENHEIMER Kethersville
A.B. Grammar Education

Alephian: Education Club (3, 4); Y.W.C.A. (3, 4); Interfaith Council (3);
President of Baptist Student Union (4); Campbell College (1, 2).

MARGARET ELIZABETH BOND Windsor
A.B. English

Dikran: Proctor (1); Playfakers (3, 4); Education Club (1); Future Teachers
of America (1).

GRACE MINOR BORING Oxford
A.B. Psychology

Cornelian: President, Cornelian Societies (1); Marshal (3); Home Eco-
nomics Club (1); Hall Social Chairman (1); Y.W.C.A. (1, 2, 3, 4); Dance
Committee (1, 3); Life Saving (2); Dolphin Club (3, 4); Recreation As-
sociation (3, 4); Seal Club (3, 4); Camp Committee (3, 4); Psychology
Club (3, 4); Max Court (1); Vice-President, Psychology Club (1).

MARJORIE GREY BOSEMAN Rocky Mount
B.S. Secretarial Administration

Dikran: Hall Board (2); Proctor (1); Hall Election Chairman (3); Pub-
licity Chairman of Gamma Alpha (1).

JANICE MIRIAM BOSWORTH Longmeadow, Mass.
B.S. Physical Education

Alephian: *Pine Apples* (3); Proctor (1); Square Dance (1, 4); Com-
mittee (1, 2, 3, 4); Hockey (1, 2, 3, 4); Speedball (1, 2, 3, 4); Volley
Ball (1, 2, 3, 4); Basketball (1, 2, 3, 4); Softball (1, 2, 3, 4); Camp
Counselors Club (1, 4); Secretary (2); Chemistry Club (2);
Recreation Association, Honor Group (1, 2, 3, 4); Cabinet (2, 3, 4); Golf
Club (2, 3, 4); Tennis (2); Life Saving (1); Golf Club (3, 4); Radminton
(3); Camp Committee, Chairman (1).

FRANCES ARNOLD BOWDEN Milledgeville, Ga.
B.S. Physical Education

Alephian: Dolphin Club (1, 2, 4); Vice-President (3); Square Dance (1, 2);
Camp Counselors Club (1, 2, 3, 4); Hall Leader (1); Hockey (1, 2, 3, 4);
Gymnastics (1, 2); Co-Head (3, 4); Speedball (1, 2, 3, 4); Swimming (1,
2, 3, 4); Volley Ball (1, 2, 3, 4); Basketball (1, 2, 3, 4); Softball (1, 2, 3,
4); Gym Meet (1, 2, 3, 4); Chemistry Club (2); Dress Chain (2); Hall Board
(2); Honor Group (2, 3); Officials Club (2, 3, 4); Recreation Association
Cabinet (2, 3, 4); Camp Committee (2, 3, 4); Dance Group (2, 3); Vice-
President (1); Life Saving (2, 4); Tennis (2, 4).

M. EVELYN BOYD Rocky Mount
A.B. Biology

Cornelian: Chemistry Club (1, 2, 3); Church Council (3); Medical Tech-
nologists Club (3, 4).

HELEN PALMER BOYETTE Carthage
A.B. French

Cornelian: East Carolina Teachers College (1, 2); Botany Club (3); Educa-
tion Club (3, 4); Y.W.C.A. (3, 4).

MARGARET BRADLEY Bessemer City
B.S. Secretarial Administration

Dikran: Y.W.C.A. (1, 2, 3, 4); Gamma Alpha (3, 4).

MARGARET JOY BRANDENBURG Elizabeth, N. J.
A.B. English

Alephian: Band (1); Y.W.C.A. (1, 2); Chemistry Club (2); Dean's List
(3, 4).





**BRANNOCK
BROWN**



**BREEDING
BRYANT**



**BRIGGS
BI DLONG**



**BRINKLEY
BULLA**



**BROTHERS
BULLARD**



MAE MARJORIE BRANNOCK Mount Airy
B.S. Home Economics

Dikcan: Dean's List (3); Home Economics Club (1, 2, 3, 4); Y.W.C.A. (1, 2); Proctor (1, 2); Service League (3).

JANET ELIZABETH BREEDING Stevensville, Md.
B.S. Music

Adelphian: Western Maryland (2); Choir (3); Recreation Association (1); Music Education Club (1, 2, 3); President, Music Education Club (1); Life Saving (1).

ELIZABETH EVELYN BRIGGS Burnsville
A.B. English

Mars Hill College (2 yrs.); Cornelian; Choir (3, 4); Education Club (1); Glee Club (1, 2); Honor Roll (2); International Relations (2); Y.W.C.A. (1).

ALICE ELIZABETH BRINKLEY Wilson
A.B. Chemistry

Adelphian: Chemistry Club (2, 3, 4); Vice-President of Chemistry Club (1); Dolphin Seal Club (2, 3, 4); Medical Technologists Club (3, 4); Treasurer of Medical Technologists Club (1); Recreation Association (1, 2, 3, 4); Y.W.C.A. (3); Proctor (1, 3); Dance Committee (2, 3); Hockey (2); Life Saving (2); Softball (3); Pine Needles (4).

BESS VALERIA BROTHERS Goldsboro
B.S. Physical Education

Dikcan: Marshal (3); President Recreation Association (1); Secretary Freshman Class; Chemistry Club (2, 3); Dance Group (2, 3, 4); Dean's List (3); Dolphin Seal Club (2, 3, 4); Junior Advisor; Recreation Association (1, 2, 3, 4); Y.W.C.A. (1); President of Y.W.C.A. Freshman Group; Proctor (1, 2); Camp Committee (3, 4); Gymnastics (1, 2, 3, 4); Hockey (1, 2, 3, 4); Life Saving (2); Swimming (1); Tennis (2, 3); Volley Ball (3, 4); Basketball (1, 2, 3, 4); Softball (1, 2, 3, 4); Chapel Committee (2); Hall Board (4, 3).

SARA LOIS BROWN Seaboard
B.S. Home Economics

Dikcan: Hall Board (1); Chemistry Club (2, 3); Home Economics Club (1, 2, 3, 4); Proctor (1); Service League (1).

BETTY JANE BRYANT Raleigh
A.B. Sociology

Cornelian: Marshal (1); Alpha Kappa Delta (3, 4); Dean's List (3); Honor Roll (3); Sociology Club (3, 4); Y.W.C.A. (2); Proctor (1, 3); Jr. Sr. Dance Committee (3).

ELIZABETH ROWENA BUDLONG Winston-Salem
A.B. Sociology

Adelphian: Alpha Kappa Delta (3, 4); Chemistry Club (1); Dean's List (3); Home Economics Club (1); Honor Roll (1, 2, 3); International Relations (2, 3, 4); Treasurer, International Relations (3); Recreation Association (2, 3); Sigma Delta Psi (2, 3); Square Dance (3); Sociology Club (3, 4); Y.W.C.A. (1, 2); Social Committee (1); Service League (2); Post-War Action Committee (3); Elections Board (1).

LITA GREY BULLA Fayetteville
B.S. Home Economics

Adelphian: Omicron Nu (3, 4); Editor, Omicron Nu (1); Botany Club (3, 4); Chemistry Club (1, 2); Church Council (1); Dais Chain (2); Dean's List (3, 4); Home Economics Club (1, 2, 3, 4); Honor Roll (1, 2, 3); Junior Advisor (3); Y.W.C.A. (1, 2); Proctor (1); Dormitory Devotions Chairman (1); Dormitory Class Representative (3).

ALMA BULLARD Asheboro
A.B. Sociology

Adelphian: President of S. G. A. Summer Session (3); House President (1); Legislature (1); George Washington University (1, 2); Physics Club (3, 4); Sociology Club (3, 4); Dance Committee (3); Tennis (1); Basketball (3); Softball (3).



Senior Class

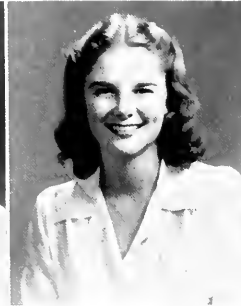
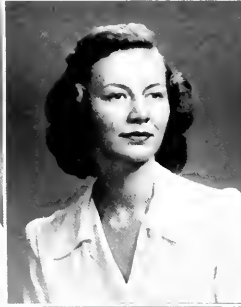

**BULLUCK
BYERS**

**BUMPASS
BYNUM**

**THOMPSON
CARTER**

**BIQUO
CASEY**

**BUTLER
CATHEY**

BETSY ANN BULLUCK Rocky Mount
A.B. Biology

Ableman; Y.W.C.A. (1); Hall Leader (1); Choir (1, 2, 3); Honor Roll (1, 2, 3, 4); Floor Leader (2); Chemistry Club (2, 3, 4); Church Council (2, 3, 4); Dais Chair (2); Junior Advisor (3); Botany Club (3, 4); Book Exchange Chairman (3); Class President (3); Who's Who (3, 4); Zoology Field Club (3, 4); Dean's List (3, 4); Education Club (1); President, Student Government (4).

SUSIE GRAY BUMPASS Virginia, Va.
A.B. Biology

Comedian; Recreation Association (1, 2); Proctor (1, 4); Basketball (1, 2, 3, 4); Dais Chair (2); Y.W.C.A. (3); Legislature (4).

EMILY BUNDY THOMPSON Jamestown
A.B. Psychology

Comedian; Mary Washington College (1, 2); Freshman Commission (1); Glee Club (1, 2); Y.W.C.A. Cabinet (2); Psychology Club (3, 4); Senior Dance Comm. (4).

MARY CARMELITA BIQUO Hot Springs
A.B. Art

Dikran; Recreation Association (1, 2, 3); Proctor (2, 3); Art Club (2, 3, Vice-President (4); Service League (3, 4).

FRANCES ANN BUTLER Savannah, Ga.
A.B. French

Dikran; Le Cercle Francais (1, 2); Proctor (1, 2, 3); Catholic Students (1, 2, 3, 4); Service League (2); Honor Roll (3); Dean's List (3, 4); Post-War Actions Committee (3, 4); Tau Psi Omega (4); Judicial Board (4); Class Elections Chairman (4); Students for Democratic Action (4); Presidential Conference (4).

BETTIE BYERS Statesville
B.S. Secretarial Administration

Comedian; Carolinian (1); Pine Needles (4); Chemistry Club (3, 4); Gamma Alpha (3, 4); Y.W.C.A. (3); Hall Board (3); F. B. L. A. Sub-chairman (3); House President (4); Legislature (4).

SUSAN BYNUM Pinetops
B.S. Home Economics

Dikran; Freshman Commission (1); Proctor (1); Carolinian (1); Pine Needles (1); Y.W.C.A. Cabinet (3); Hall Board (3); Home Ec. Club (1, 2, 3, 4); Dean's List (4).

ANNE SHIRLEY CARTER Alexandria, Va.
A.B. Chemistry

Dikran; Y.W.C.A. (2); Chemistry Club (2, 3, 4); Zoology Field Club (2, 3); Vice-President (1); Junior Advisor (3); Physics Club (3, 4); Business Manager for Carabdi (4).

DOROTHY CASEY Dudley
B.S. Physical Education

Ableman; Lonsburg College (1, 2); Recreational Modern Dance (3); Recreation Association (3, 4); Camp Counselors Club (3, 4); Archery (3, 4); Gymnastics (3, 4); Hockey (3, 4); Spredball (3, 4); Tennis (3, 4); Volley Ball (3, 4); Basketball (3, 4); Softball (3, 4); Badminton (3, 4); Gun Meet (3, 4); Archery Club (4); R. A. Cabinet (4).

JEAN CATHEY Charlotte
A.B. French

Ableman; Legislature (1); Chemistry Club (2, 3, 4); Y.W.C.A. (2, 3, 4); Proctor (3); Dormitory Elections Chairman (3); Tau Psi Omega (3); Service League (4); Publicity Chairman of Y.W.C.A. (4).





**CAUSEY
CHEEK**

**CAUSEY
WILLIAMS**

**CHAMBERS
CHILDERS**

**CHAPMAN
CHOATE**

**CHASON
CLAPP**

MARTHA SUE CAUSEY Liberty
A.B. Sociology

Dikean; Recreation Association (1); Proctor (1); Social Committee (1);
Hokey (1); Basketball (1); Swimming (1, 2); Botany Club (2, 3, 4);
Dean's List (3); International Relations (3, 4); Sociology Club (3, 4);
Class Treasurer (4).

MILDRED LU CAUSEY Liberty
B.S. Home Economics

Altheian; Recreation Association (1); Y.W.C.A. (1, 2); Home Economics
Club (1, 2, 3, 4); Botany Club (3, 4).

GLADYS IONE CHAMBERS Raleigh
A.B. English

Cornelian; Chemists Club (1); Home Economics Club (1); Bell Social
Chairman (1); Dance Committee (1); University Sermon Marshal (1);
Service League (1); Chairman (1); Church Council (1, 2, 3); Playmakers
(2, 3, 4); Recreation Association (2, 3); Y.W.C.A. (1, 2, 3, 4); Cabinet
(2, 3); Secretary, Student Government (3); Dais Chain (2); Honor Roll
(3); Interkith Council (3); Junior Advisor (3); Who's Who (3, 4);
Dean's List (3, 4); Pine Needles (4); Education Club (4); Masqueraders
(3, 4); May Court (4); Outstanding Senior (4).

MARJORIE LEE CHAPMAN Savannah, Ga.
A.B. Chemistry

Altheian; Armstrong Junior College (1, 2); Dean's List (3); Altheian
President (4).

KATHRYN LINDSAY CHASON Fayetteville
A.B. French

Altheian; Montreat College (1, 2); Dean's List (3, 4); Proctor (3); Square
Dance (3, 4); Education Club (1); Tau Psi Omega (1); Y.W.C.A. (1).

RENA LOU CHEEK Chapel Hill

A.B. English
A.B. French

Altheian; Classical Club (1, 2); Honor Roll (1, 2, 3); Square Circle (1,
2); Y.W.C.A. (1); Devotional Chairman (2); President (3); Cabinet (1);
Chemistry Club (2); Housekeeping Committee (2, 4); Church Council (2,
3); Vice-President (4); Dean's List (3, 4); Tau Psi Omega (3); Secretary
(4); Education Club (4).

OPAL CHESTER WILLIAMS Pittsboro
B.S. Home Economics

Altheian; Y.W.C.A. (1, 2, 3, 4); Home Economics Club (1, 2, 3, 4);
Masqueraders (3, 4); Playmakers (3, 4).

MARY EVELYN CHILDERS Kannapolis
A.B. Chemistry

Cornelian; Y.W.C.A. (1); Chemistry Club (1, 2, 3, 4); Physics Club (3);
Medical Technologists Club (3); Secretary (1); Proctor (4).

EMIGENE CHOATE Sparta
B.S. Music Education

Altheian; Greensboro College (1, 2); Choir (2); Education Club (2).

RUTH BROWN CLAPP Atlanta, Ga.
B.S. Home Economics

Dikean; Agnes Scott (1, 2); Honor Roll (3); Dean's List (3, 4); Social
Committee (3); Dolphin Club (3, 4); Seal Club (3, 4); Home Economics
Club (3, 4); Church Council (4).



Senior Class



CLARK
CLOER

CLARK
COBB

CLEGG
COBLE

CLEGG
COCKINOS

CLEMMER
COLE

HELEN LEAH CLARK Greensboro
A.B. Psychology

Cornelian; Y.W.C.A. (1, 2, 3, 4); Choir (1, 2, 3, 4); Town Students Organization (3); Dean's List (3, 4); Psychology Club (3, 4); *Corolla*; Business Staff (3, 4); Proctor (4).

MARGARET E. CLARK Mastic, New York
B.S. Nursing

Cornelian; Dean's List (4).

BARBARA RUTH CLEGG Greensboro
B.S. Secretarial Administration

Adelphian; Basketball (1, 2); Town Students Organization (1, 2, 3, 4); Entertainment Committee (4); Recreation Association (2); Gamma Alpha (3, 4); Service League (4).

MARY McKEITHEN CLEGG Carthage
A.B. Sociology

Adelphian; Recreation Association (1, 2, 3); Y.W.C.A. (1, 2); Playmakers (2); International Relations Club (2, 3, 4); *Carolinian* Assistant Feature Editor (2, 3); Archers Club (3, 4); Junior Advisor (3); Sociology Club (3, 4); Archers; Tennis.

PEGGY LOUISE CLEMMER Sanford
B.S. Physical Education

Cornelian; Secretary (2); Marshal (3); Cheerleader (4); Proctor (4); Recreation Association (1, 2, 3, 4); Hockey (1, 2, 3, 4); Soccer (1, 2); Speedball (1, 2, 3, 4); Volley Ball (1, 2, 3, 4); Basketball (1, 2, 3, 4); Softball (1, 2, 3, 4); Tennis (2, 3); Life-Saving (2); Gymnastics (3, 4); Church Lounch (2); R. A. Cabinet (2, 3, 4); Junior Advisor (3); Hall Social Chairman (3); Social Committee (7); Dance Committee (3); Max Court (4); Class Project Chairman (4); Max Day Chairman (4); Sports Editor *Pine Needles* (4).

LINDA SUE CLOER Washington, D. C.
B.S. Home Economics

Adelphian; Chemists Club (1, 2, 3, 4); Home Economics Club (1, 2, 3, 4); President (4); Honor Roll (1, 2, 3); Y.W.C.A. (1, 2, 3, 4); Proctor (4); Church Council (2, 3, 4); Dean's List (3, 4); Junior Advisor (3); Omicron Nu (3, 4); Vice-President (4); Danforth Fellowship (4).

GERALDINE COBB Dunn
B.S. Home Economics

Adelphian; Chemists Club (1, 2, 3, 4); Home Economics Club (1, 2, 3, 4); Social Committee (3); Dean's List (3, 4); Education Club (4).

MARJORIE ELAINE CORLE Burlington
B.S. Home Economics

Cornelian; Choir (1, 2, 3, 4); Music Education Club (4); Home Economics Club (2, 3, 4); Dean's List (3, 4); Y.W.C.A. (3, 4); Physics Club (3, 4); Church Council (3); Wesley Foundation (3).

PETSA COCKINOS Charlotte
A.B. English

Dikens; Bank Exchange Chairman (3); *Carolinian* (1, 2); Y.W.C.A. (1, 2, 3, 4); Dairy Chain (2); Dormitory Representative for Class (2, 4); Botany Club (3, 4); Publicity Chairman.

BETSY ANN COLE Raeford
B.S. Home Economics

Adelphian; Publicity Chairman (4); Chemists Club (4); Y.W.C.A. (1, 2); Hall Board (1, 4); Home Economics Club (1, 2, 3, 4); Dairy Chain (2); Proctor (4); Legislature (4).





COLEMAN
COSTAS

COLEY
COSTON

CONGLETON
COVINGTON

COONEY
CRAIG

COPLEY
CRANFORD

FRANCES PAGE COLEMAN Gloucester, Va.
B.S. Physical Education

Cornelian: Choir (1); Honor Roll (1, 2, 3); Square Dance Club (1, 2);
Proctor (1, 2); Camp Counselors Club (1, 2, 3); Hall Board (1); Legislature
(2); Honor Committee (2, 3); Sigma Delta Pi (2, 3, 4); Archery Club (2);
Chemistry Club (2); Daisy Chain (2); Recreation Association (2); Judicial
Board (3, 4); Church Council (3, 4); Dean's List (3, 4); Dolphin-Seal Club
(3); Junior Advisor (3); Who's Who (3); Rules Committee (2); Archery
(2); Gymnastics (1, 2, 3, 4); Hockey (1, 2, 3, 4); Life Saving (3); Speed-
ball (1, 2, 3, 4); Tennis (1); Volley Ball (1, 2, 3, 4); Basketball (1, 2, 3,
4); Softball (1, 2, 3, 4); Motto Committee (1); Square Dancing (1, 2).

VIRGINIA ELIZABETH COLEY Newton
B.S. Secretarial Administration

VIRGINIA ANNETTE CONGLETON Stokes
B.S. Home Economics

Cornelian: Y.W.C.A. (1, 2, 3); Proctor (1); Home Economics Club (2, 3, 4);
Physics Club (3); Hall Board (3); House President (1); Dean's List (4).

EILEEN ELIZABETH COONEY Trenton, N. J.
A.B. Economics

Adelphian: Honor Roll (1, 2, 3); Le Cerve Francais (1, 2); Square Circle
(1, 2); Y.W.C.A. (1, 2, 3, 4); *Carolinnan*, Business Staff (2); Advertising
Manager (3); Business Manager (4); Dean's List (3); International Rec-
ognitions Club (3, 4); Secretary (4); Tau Psi Omega (3, 4); Hall Social Chair-
man (3); Veteran's Club (3, 4); Vice-President (3); Post-War Actions Com-
mittee (3); Who's Who (4).

ANN MITCHELL COPLEY Raleigh
B.S. Home Economics

Dikean: Church Council (1); Home Economics Club (2, 3, 4); Education
Club (1).

HELLEN IRENE COSTAS Carolina Beach
B.S. Distributive Education

Vletheian: Y.W.C.A. (1, 2, 4); Proctor (1); Square Dance Club (3); Gamma
Alpha (3, 4); Church Council (4).

THELMA MARIE COSTON Havelock
B.S. Home Economics

Dikean: Home Economics Club (2, 3, 4); Playlikers (2, 3, 4); Y.W.C.A.
(2, 3, 4); Proctor (3); Masqueraders (3, 4).

MARGARET COVINGTON Laurinburg
A.B. English

Adelphian: Botany Club (2); Proctor (2); Dormitory Social Committee (3);
Playlikers (3, 4).

EVELYN ANNE CRAIG Charlotte
A.B. Art

Vletheian: Art Club (2, 3, 4); Daisy Chain (2); Y.W.C.A. (2); Dance Com-
mittee (3); Education Club (1).

HILDA LOUISE CRANFORD Candor
B.S. Secretarial Administration

Dikean: Gamma Alpha (3, 4); Dance Committee (1); Tennis (2); Basketball
(3); Nominating Committee (1).



Senior Clas

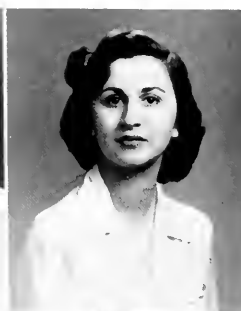

**CRATER
CROCKER**

**CRAWFORD
CROSS**

**GRAY
DANIEL**

**CREETY
DARDEN**

**CRESSON
DAVALT**

BEATRICE ELENORE CRATER . . . North Plainfield, N. J.
B.S. Nursing

Aethelian; Dean's List (1); Honor Roll (1); Post-War Actions Committee (1); Veteran's Club (1); Molyer House President (1).

EDNA MARIE CRAWFORD . . . Cooleemee
B.S. Home Economics

Adelphian; Chemistry Club (1, 2); Home Economics Club (1, 2, 3); Y.W.C.A. (1, 2).

FRANCES LOUISE GRAY . . . San Antonio, Texas
A.B. English

Dikran; Our Lady of the Lake College (1, 2); Alpha Psi Omega (2); Proctor (3); Physickers (3, 4); Recreation Association (3); Golf (3).

MARY S. CREETY . . . Atlanta, Ga.
B.F.A. Art

Aethelian.

ESTHER LEE CRESSON . . . Lenoir
A.B. English

Cornelian; Classical Club (1, 2, 3, 4); Honor Roll (1, 2, 3, 4); Y.W.C.A. (1, 2, 3, 4); Hall Board (1); Rotary Club (2, 3, 4); Vice President (1); Church Council (2); Dean's List (3, 4); Junior Advisor (3); Elections Committee (1); Student Faculty Curriculum Committee (1).

HELEN ELVETA CROCKER . . . Grover
A.B. Education

Adelphian; Gardner-Webb Junior College (1, 2); Education Club (3, 4); Recreation Association (3, 4); Square Dance Club (3, 4); Y.W.C.A. (3, 4); Future Teacher's Association (1); Social Dancing (1).

ROMA LEE CROSS . . . Gates
B.S. Secretarial Administration

Aethelian; Y.W.C.A. (1, 2, 3, 4); Proctor (1); Recreation Association (1, 2, 3, 4); Basketball (2, 3); Softball (3); Gamma Alpha (3, 4).

JANE BRADY DANIEL . . . Charlotte
A.B. Biology

Dikran; Proctor (1); Ball Board (1); Basketball (1, 2, 3, 4); Dormitory Representative (2, 3); Sophomore Night Committee (2); Volley Ball (3); Chemistry Club (3, 4); Dean's List (3, 4); Medical Technologists Club (3, 4); President (1).

DERUSHA DARDEN . . . Murfreesboro
A.B. Education

Aethelian; Y.W.C.A. (1, 2, 3, 4); Vice-President (1); Social Chairman (1); Rotans Club (2, 3, 4); Daisy Chain (2); Dean's List (3); Education Club (3, 4).

HELEN ALICE DAVALT . . . Charlotte
A.B. Mathematics

Dikran; Honor Roll (1, 2, 3); Y.W.C.A. (1, 2, 3, 4); Secretary (2); Treasurer (3); Cabinet (3, 4); Square Circle (1, 2, 3, 4); Secretary-Treasurer (2); Vice-President (3); Daisy Chain (2); Physics Club (2, 3, 4); Recreation Association (2); Sigma Delta Pi (2, 3, 4); Square Dance Club (2); University Sermon Committee (1); Sophomore Day Committee (2); Chairman Junior Shop (3); Future Teachers of America (1); Church Council (1); Interfaith Council (1); Secretary-Treasurer (3); Dean's List (3, 4).





DAVIS
DeLOZIER

DAVIS
DEYTON

DEAS
DILLON

DEHONEY
DODDS

DELLINGER
DOUGLAS

AUDREY LOUISE DAVIS Greensboro
A.B. Psychology

Ablephian; Y.W.C.A. (1, 2, 3); Tennis (1, 2); Recreation Association (1, 2); Psychology Club (3, 4); International Relations Club (3, 4); Quill Club (3); Secretary (1); Dean's List (1); *Spotlight* Co-Editor (4).

SARAH JANE DAVIS Shelby
A.B. Mathematics

Ablethian; Gardner-Webb College (1, 2); Square Circle (3, 4); Education Club (4).

MARY ELIZABETH DEAS Canton
A.B. Psychology

Ablethian; Lees-McRae College (1); Brevard (2); Psychology Club (3).

MARTYVONNE DEHONEY Upper Montclair, N. J.
B.F.A. Art

Carroll (1, 2, 3, 4); Playmakers (1, 2, 3, 4); Dance Group (2); Masqueraders (2, 3, 4); Quill Club (2, 3, 4); *Pine Needles* (3, 4); Junior Advisor (3); Arts Forum Committee (3, 4); Student-Faculty Curriculum Committee (4); Who's Who (3); Proctor (4); Dean's List (4).

M. KATHLEEN DELLINGER Conover
A.B. Chemistry

Ablethian; Proctor (1); Y.W.C.A. (1, 2, 3); Recreation Association (1, 2); Chemistry Club (3, 4); Medical Technologists Club (3, 4); Physics Club (3, 4); *Ballettes* (4).

NINA ELISE DELOZIER Asheville
B.S. Home Economics

Ablethian; Asheville-Biltmore College (1, 2); Home Economics Club (3, 4); Y.W.C.A. (3, 4); Junior Advisor (4).

SUSAN DEYTON Spruce Pine
B.S. Music

Cornelian; Honor Roll (3); *Ballettes* (1); Music Education Club (1); Greensboro Symphony Orchestra (1, 2, 3, 4); Librarian (1); Theatre Orchestra (1, 2, 3, 4); Woman's College Chamber Music Ensemble (2, 3, 4); Dean's List (3, 4); Young Composers Club (3, 4); President (4); Faculty String Quartet (4); Arts Forum Student Committee (4).

ELEANOR MARIAN DILLON Thomasville
A.B. Art

Dikean; Art Club (2, 3, 4); Y.W.C.A. (2); Daisi Cham (2); Education Club (4).

BLANCHE EUNICE DODDS Chattanooga, Tenn.
A.B. History

Cornelian; Chemistry Club (1, 2); Classical Club (1, 2, 3, 4); Town Students Organization (1); Proctor (1, 2, 3); Daisi Cham (2); Dean's List (3, 4); International Relations Club (2); Social Committee (3); *Pine Needles*.

HELEN DOUGLAS Charlotte
B.S. Secretarial Administration

Ablephian; Marshal (4); *Pine Needles* Business Staff (1); Recreation Association (1, 3, 4); Square Circle (1); Y.W.C.A. (1, 2); Proctor (1, 2, 3); Basketball (1); Church Council (3); Dolphin-Seal Club (3, 4); Gamma Alpha (3, 4); Dance Committee (3); Life Saving (3); Chairman Points Committee (4).



Senior Class



DOUGLAS
EDWARDS

DUNCAN
EIFORT

EARLES
ELLIOTT

ECKARD
EUTSLER

EDWARDS
FAIR

MARY JO DOUGLAS Salisbury
A.B. Biology

Aethelian; Medical Technologists Club (3); Physics Club (3, 4); Botany Club (4); Town Students Organization (4).

BOBBIE JEANNE DUNCAN Gastonia
B.S. Home Economics

Dikean; Band (1); Chemistry Club (1, 2); Home Economics Club (1, 2, 3, 4); Y.W.C.A. (1); Botany Club (3, 4); Church Council (4); Dean's List (4).

MARGARET LUCILLE EARLES Greensboro
A.B. Chemistry

Aethelian; Honor Roll (1, 3); Town Students Organization (1, 2, 3, 4); Dean's List (3, 4).

MARTHA SUE ECKARD Charlotte
A.B. Art

Cornelian; Choir (1, 2, 3, 4); Darsa Chian (2); Y.W.C.A. (2, 4); Art Club (3, 4).

ALMETA EDWARDS Whitakers
B.S. Home Economics

Aethelian; Chemistry Club (1, 2); Home Economics Club (1, 2, 3, 4); Recreation Association (1, 2, 3); Swimming (4); Basketball (1, 2, 3); Dean's List (3, 4); Ball Floor Leader (3).

CONSTANCE EDWARDS Trenton
B.S. Music

Dikean; Choir (1, 2, 3, 4); Dormitory Social Committee (1); Church Council (3); Young Composers Club (3, 4); Dedictees (3, 4); Dean's List (4).

NANCY ALICE EIFORT West End
A.B. Chemistry

Aethelian; Dolphin Seal Club (1, 2, 3, 4); Recreation Association (1, 2, 3, 4); Swimming (1, 2, 3, 4); Basketball (1, 2, 3, 4); Softball (1); Chemistry Club (2, 3, 4); Life Saving (2); Medical Technologists Club (3, 4); Physics Club (3); Camp Committee (3, 4).

THEO BEATRICE ELLIOTT Monroe
A.B. Chemistry

Cornelian; Chemistry Club (1, 2, 3, 4); Proctor (1, 2, 4); Y.W.C.A. (2); Medical Technologists Club (3, 4); Physics Club (3, 4).

NANCY EUTSLER Brunswick
B.S. Physical Education

Aethelian; *Catolynan* (1, 2, 3); *Corahh* (4); *Pine Needles* (4); Camp Counselors Club (3, 4); Proctor (1, 2, 3); Y.W.C.A. (1, 2, 3, 4); Square Dance Club (3, 4); Recreation Association (1, 2, 3, 4); Service League (1); B.S.U. (1, 2, 3, 4); Social Committee (4).

MARY JEANNETTE FAIR Lincolnton
A.B. English

Aethelian; Treasurer (2); Marshal (3); Proctor (1); Hall Board (1); Dance Group (1, 2); Dean's List (4).



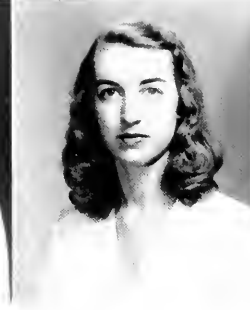

**EREBBEE
FLANAGAN**

**FERGUSON
FLEMING**

**FERGUSON
FLOWE**

**FINCHER
FOLGER**

**FLACK
WARREN**

MARGARET LOUISE EREBEE Vanceboro
A.B. Physics

Atletian; Baseball (1, 2); Gymnastics (1); Basketball (1, 2, 3, 4); Recreation Association (1, 2, 3, 4); Y.W.C.A. (1, 2, 3); International Relations (2); Physics Club (2, 3, 4); Vice-President (3); President (4); Square Circle (2, 3); Tennis (2, 3); Dean's List (3); Social Committee (3); Softball (3); Education Club (4); Hall Social Chairman (4).

FRANCES MARIE FERGUSON Kannapolis
A.B. Sociology

Cornelian; Orchestra (1, 2); Sociology Club (3, 4).

JEAN REBECCA FERGUSON Martinsville, Va.
A.B. English

Dikran; Carolinian (1, 2, 3, 4); Y.W.C.A. (1, 2, 3, 4); Quill Club (4).

PEGGY JEAN FINCHER Matthews
B.S. Home Economics

Atletian; Baptist Student Union Council (1, 2, 3, 4); Home Economics Club (1, 2, 3, 4); Y.W.C.A. (1, 2, 3, 4); Proctor (1, 2); Daisy Chain (2); Junior Advisor (3); Botany Club (3, 4).

CAROLINE FLACK Forest City
B.S. Secretarial Administration

Cornelian; Publicity Chairman (4); Band (4); Y.W.C.A. (1, 2); Darlington (1, 2, 3, 4); Daisy Chain (2); Lite Saving (2); Proctor (2, 3); Dolphin Club (3, 4); Gamma Alpha (3, 4); Seal Club (3, 4); Basketball (4); Hall Board (4); Hall Leader (4); Class Vice-President (4); Pine Needles (4).

ELIZABETH JEAN FLANAGAN Hendersonville
A.B. Primary Education

Dikran; Choir (1, 2, 3); Square Dance (4); Hall Board (1, 3); Daisy Chain Chairman (2); Y.W.C.A. (2, 3, 4); Junior "Y" Treasurer (3); Westminster Fellowship (3); Dean's List (3, 4); Education Club (3, 4); Junior Advisor (3); Recreation Association (4); Points Committee (3); Volley Ball (3, 4); Legislature (4); Senior House President (4).

JEAN FLEMING Oxford
A.B. Mathematics

Cornelian; Honor Roll (2); Square Circle (2, 3, 4); Physics Club (3, 4).

DOROTHY FLOWE Asheville
B.S. Secretarial Administration

Adolphian; Gamma Alpha (3, 4).

HILDA HARPE FOLGER Winston-Salem
A.B. Primary Education

Dikran; Carolinian (1); Classical Club (1, 2, 3, 4); Treasurer (3); President (4); International Relations (4); Botany Club (2, 3); Dean's List (3, 4); Education Club (3, 4); Honor Roll (3, 4); Junior Advisor (3); Service League (3); Hall Leader (4).

DOROTHY GLENN FOSTER WARREN . . . Hendersonville
A.B. Psychology

Adolphian; Glogging Club (4); Choir (1, 2); Daisy Chain (2); Proctor (1, 3); Secretary of U.D.C. (1, 2, 3, 4); Dance Committee (3); Psychology Club (3, 4); Dean's List (3, 4); Honor Roll (3, 4); International Relations (4); Square Circle (4); Dormitory Leader (4).



All Began

Bathed in the gold of the late summer sun and stretching beyond our eyes lay the grounds of the Woman's College. Six hundred and thirty-five inquisitive, hopeful young women came from several states that September day in 1944; those of us who lived nearby were busy unpacking the family car while others of us struggled from trains and buses into Cotten, Coit, Gray, Bailey, and Hinshaw Halls, for those were the days when war restrictions made travel difficult. The quadrangle, the hill and the lake, the post office, the corner, McIver building—everywhere that day we wandered, searching for the limits of this spacious new home to which we had come. If at first we were terrified by the limitless grounds we were quickly reassured by the discovery that this was a friendly place. Strangers turned quickly into friends and neighbors and the warmth of greetings by late afternoon gave the halls the glow that only youth can bring.

In the weeks that followed, and with the help of our faculty and junior advisors, we were orientated, registered, and we trotted off to 8:00 o'clock classes—only after we had experienced these sensations could we really call ourselves the freshmen of W. C. When we had learned those things that go to make W. C. a college and a home, the democratic rules of student government, we accepted our given responsibilities and elected the officers who guided us the remainder of our freshman year. Georgia Olive and Martha Allen became our president and vice-president, Bess Brothers and "Slim" Partish our secretary and treasurer, and Peggy Clemmer, freshman class cheerleader. The lavender and white banner we carried to mass meeting bore our class colors and the class motto, Know Thyself. Our class song was composed by Elaine Plauff.

Ours was a full life that year, we were gay and mischievous freshmen, studious and serious freshmen, and yes, at times we were homesick freshmen, but our hours were filled with duties and our heads with plans. The freshman class project that year consisted of initiating

the lost-and-found bulletin board in the post office. In the spring we sponsored a university sermon with Mr. Koonz as speaker, and we had our freshman formal which we called "Easter Parade" with Caroline Lockhart as dance chairman.

All too soon the days ran swiftly by; we watched the seniors we had learned to respect pass through the halls of Aycock and into the world. Eagerly we rushed to fill the places left vacant by the incoming juniors—for we were sophomores.

The school year 1945-46 found the class of '45 under the leadership of president Martha Allen, vice-president Ruth Macy, secretary Margaret Johnson, and treasurer Sarah Jane White. Our cheerleader was Martha Ann Hull.

In the fall we adopted Saphira Moreau, an eight year old Belgian war orphan and by our contributions provided for her throughout the year. . . . We sponsored weekly Saturday night dances in the Hut where many a winter night's chill succumbed to the glow of logs burning brightly there in the fireplace.

That feeling of extreme importance accorded sophomores the world over manifested itself in us with the first appearance of the black-jacketed class of '46—the theme?—not mourning but utter sophistication! To add to our precedence came the day-of-days—Sophomore Day—with Georgia Olive as chairman. All this we followed by a banquet in North dining hall headed by Helen Davault, and the presentation of "Sophomore Day" in Aycock under the direction of Bunny Dodds.

May 1946 soon passed us by . . . we were growing up and turning to more serious thoughts—for we were juniors.

Campus events our junior year got off to an early start . . . during freshman week we sponsored a talent program directed by Betty Rabey for our sister class, the freshmen.

Caroline Lockhart, Dance Chairman—Georgia Olive, President of Freshman Class of 1944.



Isabel Howard, Dance Chairman—Martha Allen, President of Sophomore Class of 1945.



Tink Johnson, Dance Chairman—Betsy Bulluck, President of Junior Class of 1946.



11 77

The class formal came in autumn with the figure led by dance chairman Tink Johnson. This was the year we sponsored as our class project the campus haven for smokers and those not too particular about the correct nourishment for breakfast—the immortal Junior Shop, under the leadership of Helen DeVault. Father Walsh delivered the address at our university sermon and held the attention of many interested students in the informal discussions to which we were invited during his visit to our campus.

According to custom, we sponsored the Junior-Senior formal in the late spring with Nancy Jeffrey as dance chairman.

In May we rushed forward eagerly to occupy the chapel seats left vacant by the departing class of '47; we had reached that for which we had aspired—for we were seniors!

With footsteps proud and sure we tread upon familiar grounds in the fall of '47. This was our last—and best year . . . we watched the days fly past with Isabel Howard as Class President; Caroline Flack, Vice-President; Betty Rabey, Secretary; Martha Causey, Treasurer; and Judy Vann, Cheerleader.

"Moonlight Mood" was the theme for our Formal in October, with Frances Winston as dance chairman. We received equal pleasure in our more serious moments from the message of Dr. Clarence P. Shedd of Yale University, senior class University Sermon speaker. To Dr. Edna Arundel, who so willingly guided us through three years of college as our class chairman, we dedicated this edition of *Pine Needles*.

In the spring our fancy turned lightly to thoughts of the Senior Unmusical and later to May Day ruled by May Queen Fran Norris. The stars in our eyes bordered on becoming tears on Graduation Day.

We, the Class of '48 will go forth into many and distant places but there will always remain among us a unity . . . of belonging to W. C.

Frances Winston, Dance Chairman—Isabel Howard—President of the Senior Class of 1948.



On Saturday nights we danced at the Hut, our Sophomore Class Project (top) and as Juniors, we were in charge of the Junior Shop (above).



Saphira Moreau, a war orphan in Belgium, whom we adopted for three years.

Senior Class

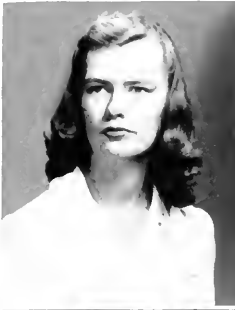

FOX
GILBERT

GAINES
GILES

GANT
GOODMAN

GAY
GRAHAM

GIBSON
GREGORY

FRANCES MARIE FOX Guilford College
B. S. Music

Ablethan; Choir (1, 2, 3, 4); Vestment Committee (2); Music Committee (3); Accompanist (3, 4); Music Education Club (11); Town Students Organization (11); Carolan Staff (2); Dean's List (3, 4); Interfaith Council (3, 4); Junior Advisor (3); Young Composers Club (3, 4); Librarian (3); Secretary (1); Y.W.C.A. (3); Theatre Orchestra (2, 3, 4); Woman's College Chamber Music Ensemble (3, 4); Advisor, Freshman Song Committee (1); Green School Symphony Orchestra (3, 4); Darlinettes (11).

SUE FRANCONIA GAINES Tarboro
B.S. Secretarial Administration

Ablethan; Junior Book Exchange Chairman (3); Prefect (1); Chemistry Club (2); Dress Club (2); Dolphin-Seal Club (2); Treasurer; Service League (2); Floor Leader; Class Secretary (3); Gamma Alpha (3, 4); Y.W.C.A. (3); Hall Board.

MARJORIE LUCILLE GANT Winston-Salem
B.S. Secretarial Administration

Mars Hill College (1, 2); Town Students Organization (1); Dean's List (1).

LOIS JANE GAY Rocky Mount
B. S. Secretarial Administration

Dukean; Prefect (1); Y.W.C.A. (1, 2); Gamma Alpha (3, 4).

HARRIETT LOUISE GIBSON High Point
B. S. Secretarial Administration

Cornelian; Y.W.C.A. (1, 2, 3, 4); Carolan Staff (2); Gamma Alpha (3, 4).

LILLIAN GILBERT Rutherfordton
B.S. Home Economics

Cornelian; Gardner Webb Junior College (1, 2); Home Economics Club (3, 4); Education Club (1).

MARY ANGELYN GILES Cottage Grove, Tenn.
B.S. Secretarial Administration

Ablethan; Memphis State College (1, 2); Veteran's Club (3, 4); Pops (1); Gamma Alpha (3, 4); Classical Club (3, 4); Service League (3); Dean's List (3, 4).

IDELLE SYLVIA GOODMAN Rock Hill, S. C.
A.B. Psychology

Ablethan; Cheering Club (1, 2, 3, 4); President (2, 3); Honor Roll (1, 3); Hill (1, 2, 3, 4); Secretary (2); Social Service (3); Classical Club (2, 3, 4); Recreation Association (2, 3); Dean's List (3, 4); Psychology Club (3, 4); Treasurer (1); Chairman Dormitory Housekeeping Committee (4).

LEILA ANN GRAHAM Winston-Salem
B.S. Music

Dukean; Orchestra (1, 2, 3, 4); Music Education Club (1, 2, 3); Theater Orchestra (1, 2, 3, 4); Chamber Music Ensemble (1, 2, 3, 4); Hall Board (1); Prefect (1); Tennis (1, 2); Young Composers Club (3, 4); Secretary (3).

RUTH SHAW GREGORY Halifax
A.B. Biology

Cornelian; Choir (1, 2, 3, 4); Life Saving (1); Swimming (1); Y.W.C.A. (1, 2, 3, 4); Church Gained (2); Ball Social Chairman (2); Service League (2); Botany Club (3, 4); Chemistry Club (3, 4); Medical Technologists Club (3, 4); Physics Club (3, 4); Hall Board (4).



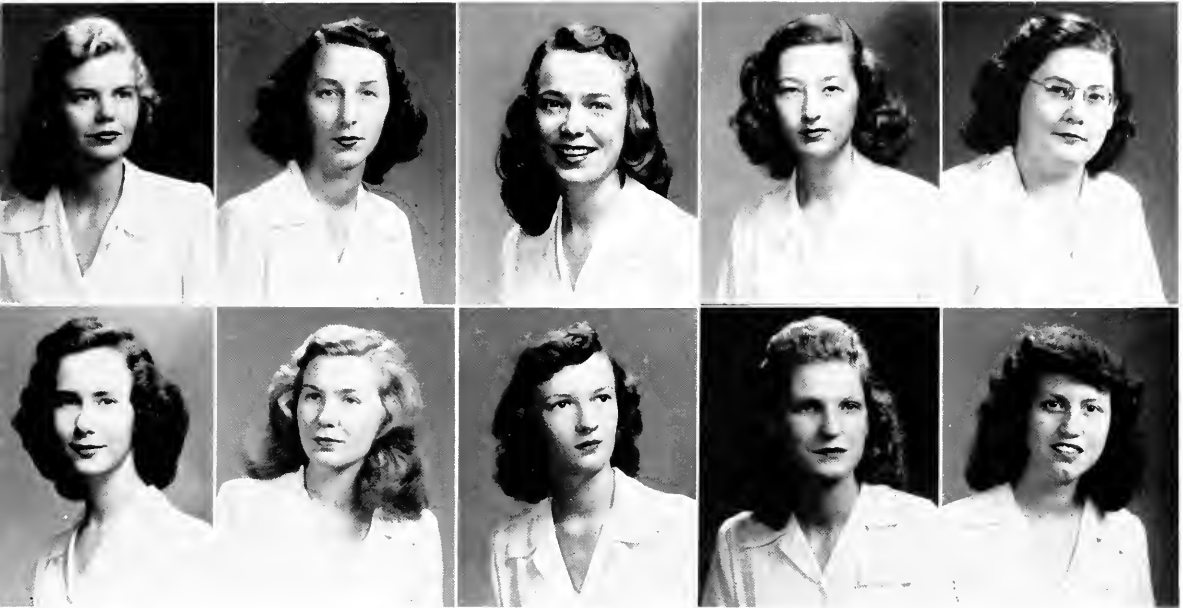

**GRIFFIN
HANGOCK**

**GRIFFITH
HANGOCK**

**GRINNELL
HARRIS**

**GROOME
HARRISON**

**HALL
HEDGEPEETH**

JOSEPHINE GRIFFIN Bailey
B.S. Secretarial Administration

Adelphian; Gamma Alpha (3, 4); Education Club (3); Y.W.C.A. (1, 2).

JEAN LITTLE GRIFFITH Albemarle
B.S. Secretarial Administration

Aletheian, Marshal (3); Proctor (1); Dance Committee (2); Honor Roll (3); Boots n' Spur (3, 4); Dean's List (3, 4); Gamma Alpha (3, 4); President (4); Finance Board (3, 4); Chairman (4).

DORS CLAUDINE GRINNELL Raleigh
B.S. Home Economics

Cornelian; Chemistry Club (1); Proctor (1, 2); Home Economics Club (1, 2, 3, 4); Art Club (2); Daisy Chain (2); Dance Committee (3, 4).

ZANA GROOME High Point
A.B. Art

Dikean; Hollis College (1); High Point College (2); Art Club (3, 4); Dance Committee (3); Y.W.C.A. (3).

DOROTHY ULDINE HALL Cordova
A.B. History

Aletheian.

MILDRED ALLENE HANGOCK Asheville
B.S. Home Economics

Cornelian; Home Economics Club (1, 2, 3, 4); Publicity Chairman (1); Y.W.C.A. (1, 2, 3, 4); Daisy Chain (2); Hall Social Chairman (2); Social Committee (2, 3); Volley Ball (3); Student-Faculty Representative (3); Church Council (3, 4); Vice-President (4); Dormitory Cheerleader (3); Dormitory Kitchen Chairman (4).

MIRIAM HANGOCK Greensboro
B.S. Physical Education

Dikean; Hockey (2, 3); Gymnastics (3); Soccer (3); Softball (3); Speedball (3, 4); Basketball (3, 4); Swimming (1); Volley Ball (4); Recreation Association (2, 3, 4); Dance Group (1).

SHIRLEY LAVINA HARRIS Thomasville
A.B. History

Adelphian; Junior Advisor (3); Proctor (3).

ELIZABETH AURELIA HARRISON Black Mountain
A.B. Economics

Aletheian.

ADDIE LEE HEDGEPEETH Halifax
A.B. Sociology

Dikean; Proctor (2); Service League (2); Sociology Club (2, 3, 4).



Senior Class



HEDRICK
HERNDON

HENDRICKS
HICKS

HENNEBERGER
LAUTEN

HENSON
HILL

HERMAN
HODGKIN

MARGARET LEE HEDRICK Winston-Salem
A.B. Chemistry

Adelphian; Chemistry Club (1, 2, 3, 4); Medical Technologists Club (3, 4);
Physics Club (3); Recreation Association (2); Proctor (1).

LEOLA CHRISTINE HENDRICKS Mocksville
B. S. Secretarial Administration

Aletheian; Education Club (4); Gamma Alpha (3, 4); Y.W.C.A. (1, 2, 3, 4);
Proctor (4).

MARY ELLEN HENNEBERGER Troy
B. S. Secretarial Administration

Cornelian; Choir (1, 2, 3); Gamma Alpha (2, 3, 4); Proctor (4); *Pine Needles*
Staff (4).

LILLIE MARY HENSON Tryon
B.S. Nursing

Dikcan; Veteran's Club (4, 5).

ROSEMARY HENDERSON HERMAN Waynesville
A.B. Biology and Spanish

Dikcan; Sigma Delta Pi (2, 3, 4); Secretary (3); President (4); Botany Club
(2, 3, 4); Westminster Fellowship Council (2, 3, 4); Vice-President (3); Dean's
List (2, 4); Future Teachers of America (1); Honor Roll (1, 2, 3); Y.W.C.A.
(1, 2, 3, 4); Cabinet (2, 3); Zoology Field Club (3, 4); Proctor (2).

SADIE ALEASE HERNDON Morrisville
A.B. Chemistry

Adelphian; Chemistry Club (1, 2, 3, 4); Dean's List (3, 4); Honor Roll (3);
Medical Technologists Club (3, 4); Physics Club (3, 4); Square Circle (3, 4);
Proctor (1); Social Committee (4).

BLANCHE HICKS Greensboro
A.B. History

Aletheian; Salem College (1, 2); International Rel. Club (3); Y.W.C.A. (3);
Dorm Social Committee (1); Social Science Forum Committee (1); Delta Pi
Epsilon; Town Students Association (3).

DORIS HIGGINS LAUTEN Forest City
A.B. Psychology and Education

Cornelian; Marshal (3); *Carroll* (2, 3); Botany Club (2); Education Club (1);
Junior Advisor (3); Proctor (2); Social Committee (3); Dance Committee (3);
Psychology Club (3, 4); Faculty-Student Curriculum Committee (1); University
Sermon Committee (1).

SYLVIA WADE HILL Wadesboro
A.B. Sociology, Psychology

Dikcan; International Relations (1); Square Dance (3); Sociology Club (3, 4);
Y.W.C.A. (1).

ELLA MARIE HODGKIN Guilford College
B.S. Secretarial Administration





HOLLIDAY
HOPE

HOLLISTER
HOSKINS

HOLLIDAY
HOWARD

HOLTON
HOWARD

HONEYCUTT
HOWELL

NELL LANETTE HOLLIDAY Jamesville
B.S. Physical Education

Alephian; Finance Board (1); Chemistry Club (2, 3); Dance Group (2, 3, 4); President (1); Dean's List (3); Recreation Association (1, 2, 3, 4); Square Dance (1, 2); Dormitory Social Committee (3, 4); R. A. Cabinet (3, 4); Hall Board (2); Gymnastics (1, 2, 3, 4); Hockey (1, 2, 3, 4); Spedball (1, 2, 3); Volley Ball (3, 4); Basketball (1, 2, 3, 4); Softball (1, 2, 3, 4); Recreational Modern Dance (1); Official Club (3, 4); Gym Meet (1, 2, 3, 4); Y.W.C.A. (1).

MARJORIE JOYCE HOLLISTER Springfield, Mass.
B.S. Physical Education

Alethian; Treasurer (3); Senior Book Exchange (1); Legislature (2, 4); Daisy Chain (2); Dance Group (2, 3, 4); Junior Advisor (3); Recreation Association (1, 2, 3, 4); Vice-President (3); Square Dance (1); Camp Counselors Club (1, 2, 3, 4); Camp Committee (2, 3); Co-Ed Club (4); R. A. Cabinet (2, 3, 4); Golf Club, Head (3); Student-Faculty Reviewing Committee (3, 4); Honor Board (1); Archery (1); Gymnastics (1, 2, 3, 4); Hockey (1, 2, 3, 4); Life Saving, Head (2); Spedball (1, 2, 3); Tennis (1, 2, 3, 4); Head (1); Volley Ball (2); Basketball (1, 2, 3, 4); Softball (1, 2, 3, 4); Golf (2); Head (3); Gym Team (1, 2, 3); Proctor (1).

MARTHA WOOLDRIDGE HOLLYDAY Asheville
A.B. Primary Education

Dikran; Education Club (4); Y.W.C.A. (2); Future Teachers of America (4).

JEAN SLATE HOLTON High Point
A.B. Grammar Grade Education

Dikran; Botany Club (2, 3); Education Club (3, 4); Recreation Association (3, 4); Y.W.C.A. (1).

MARGARET HONEYCUTT Marion
A.B. Education

Dikran; Eastern Carolina Teachers' College (1); Proctor (1); Square Dance Club (3); F. T. A. (3, 4).

NANCY MARGARET HOPE Charlotte
A.B. Primary Education

Alephian; *Carolinian* (1, 2, 4); Daisy Chain (2); Education Club (3, 4); International Relations (3); Square Circle (2); Y.W.C.A. (1, 2, 3, 4); Proctor (1); Swimming (2); Hall Board (1); Baptist Student Union (1, 2, 3, 4); B. S. U. Council (1); Campus Sunday School Representative (1); V-Team (3); Future Teachers of America (1); Hall Devotions (1); Chairman Dormitory Housekeeping Committee (1); Honor Policy Committee (2); Baccalaureate Sermon Committee Chairman (1); Bond Committee (1); Education Department Publicity Chairman (1); Dean's List (4).

MARGARET WADE HOSKINS Summerfield
B.S. Secretarial Administration

Alethian; Gamma Alpha (3, 4); Town Students Organization (1, 2, 3); Y.W.C.A. (2, 4).

ISABEL COX HOWARD Columbia, S. C.
B.S. Home Economics

Alethian; House President (3); Class President (4); Home Economics Club (2, 3, 4); Who's Who (3); Hall Social Chairman (2); Proctor (1); Dance Chairman (2); Life Saving; Home Economics Foundation Committee; Legislature; Proctor; Rules Committee; Dean's List (1).

JEAN MCNEIL HOWARD Hertford
A.B. Biology

Cornelian; Legislature (1); Chemistry Club (3, 4); Dean's List (3, 4); Medical Technologists Club (3, 4); Physics Club (1); Y.W.C.A. (1, 2, 3); Proctor (3).

LOLA WALLACE HOWELL Rockingham
A.B. Sociology

Alephian; Advertising Manager of *Carolinian* (2, 3); Alpha Kappa Delta (3, 4); Secretary-Treasurer (1); Glassical Club (2, 3, 4); Glogging Club (1, 2); Sociology Club (3, 4); Proctor (1); Service League Hall Leader (3); Dean's List (4).



Senior Class



HOWELL
HULL



HUDDLESTON
HUNTER



HUDSON
HYDER



HUDSON
HURST



HUGGINS
HYDER



MARY LOIS HOWELL Boone
A.B. Grammar Grade Education

Appalachian State Teachers College, Althehan, Education Club (3, 4); International Relations (1); Square Dance (3); Y.W.C.A. (1, 4); Proctor (3).

MARYANN DONNAU HUDDLESTON Oak Ridge, Tenn.
A.B. Chemistry

Althehan; Electors Board (4); Chemistry Club (3, 4); Church Council (2, 4); Dais Chain (2); Dean's List (3); Medical Technologists Club (3, 4); Physics Club (3, 4); Recreation Association (1, 2, 3, 4); Square Dance (2); Y.W.C.A. (1, 2, 3, 4); Life Saving (2); Swimming (1, 2, 3, 4); Volley Ball (3, 4).

MARGARET LILLIAN HUDSON Greensboro
A.B. Spanish

Althehan; Marshal (4); Church Council (4); Dean's List (3, 4); Honor Roll (1, 2, 3); Junior Advisor (3); Sigma Delta Psi (2, 3, 4); Square Circle (1); Town Students Organization (1); Y.W.C.A. (2, 3, 4); Vice-President (4); Proctor (4).

SALLY HUDSON Waxhaw
A.B. History

Cornelhan; Proctor (1); Hall Board (1); Dean's List (4).

MILDRED ELIZABETH HUGGINS Shannon
B.S. Home Economics

Dikean; Botany Club (3, 4); Chemistry Club (2, 3, 4); Dean's List (4); Home Economics Club (1, 2, 3, 4); Y.W.C.A. (1, 2, 3); Proctor (2).

MARTHA ANN HULL Charlotte
A.B. Primary Education

Dikean; Secretary (2); Marshal (4); Cheerleader (2); Boot n' Spur (3, 4); Dais Chain (2); Recreation Association (3, 4); Softball (3); Golf Club (3, 4); Dormitory Fire Chief (2, 3, 4).

HELEN DUNN HUNTER Charlotte
A.B. Primary Education

Dikean; Marshal (3); Botany Club (2, 3, 4); Dean's List (3, 4); Dance Committee (1, 3); Fire Chief (3, 4).

RITA IZARD HUNTER Tillington
A.B. Chemistry

Cornelhan, Treasurer (3); Social Chairman (4); Boots n' Spur (1, 2, 3, 4); President (4); Chemistry Club (2, 3, 4); Dean's List (3, 4); Junior Advisor (3); Physics Club (3, 4); Recreation Association (1, 2, 3, 4); Y.W.C.A. (1); Proctor (1, 2, 3); Social Committee (3); Dance Committee (2).

ANN ELIZABETH HURST Wilmington
A.B. English

Dikean; Dormitory Representative (2); Editor of *The Eye* (2); Chemistry Club (3, 4); Choir (1, 2, 3, 4); Church Council (2); Dean's List (3, 4); Physics Club (3, 4); Y.W.C.A. (1); Service League Floor Leader (1); Hall Board (2); Proctor (3).

RUBY LEWIS HYDER Rutherfordton
B.S. Home Economics

Althehan; Botany Club (3, 4); Baptist Student Council (1); Home Economics Club (1, 2, 3, 4); Y.W.C.A. (1, 2); House-keeping Committee (1); Floor Leader (2).





HYMAN
IVEY



IKE
JARVIS



INGRAM
JEFFREY



INGRAM
JOHNSON



ISLEY
JOHNSON



MARGARET FRANCES HYMAN Dalton
B.F.A. Art

Aethelian; *Pine Needles*, Art Editor (41); Art Club (2, 3, 41); Choir (1, 21); Recreation Association (1, 21); Square Dance (1, 21); Y.W.C.A. (1, 21).

MARGARET STEWART IKE Tyrone, Pa.
B.S. Nursing

Cornelian; Hall Board (41); Dean's List (3, 1); Honor Roll (31).

ALICE INGRAM Taylorsville
A.B. Physics

Cornelian; *Carolinian* (1, 21); *Pine Needles* (41); Chemistry Club (21); Baptist Student Union (2, 31); Dean's List (3, 41); Education Club (41); Honor Roll (1, 2, 31); Junior Advisor; Physics Club (3, 41); Square Dance (31); Square Circle (2, 3, 41); Y.W.C.A. (11); Camera Club, Charter Member (41); Proctor (2).

PATSY QUEEN INGRAM Albemarle
A.B. Psychology

Cornelian; Hall Board (41); B. S. U. (41); Psychology Club (3, 1); Secretary (41); Mars Hill College (1, 21); Dean's List (41).

DOROTHY JANE ISLEY Greensboro
A.B. Art

Adelphian; Art Club (2, 3, 41); Dance Group (31); Education Club (3, 41); Recreation Association (2, 3, 41); Square Dance (11); Town Students Organization (1, 21); Y.W.C.A. (1, 2, 3, 41); Camp Counselors Club (41); Swimming (1, 2, 3, 41); Tennis (3, 41); Golf (1, 31); Future Teachers of America (31).

MARY KATHRYN IVEY Burlington
B.S. Distributive Education

Aethelian; Gamma Alpha (21).

HELEN SHOAF JARVIS High Point
A.B. French and Spanish

Cornelian; Botany Club (3, 41); Chemistry Club (2, 3, 41); Dean's List (3, 41); Tau Psi Omega (11); Town Students Organization (41); Y.W.C.A. (11); Proctor (11).

NANCY CAROLYN JEFFREY Wilmington
B.S. Home Economics

Dikean; Dairy Chain (21); Home Economics Club (1, 2, 3, 41); Recreation Association (1, 21); Y.W.C.A. (1, 21); Dance Chairman (31); Service League (11); Swimming (11); Basketball (21); University Sermon Committee (31); Senior Council (41).

ANN HOOVER JOHNSON Burgaw
B.S. Secretarial Administration

Aethelian; Church Council (31); Gamma Alpha (3, 41); Secretary (41); Hall Social Chairman (41).

MARGARET VIRGINIA JOHNSON Robersonville
A.B. English

Dikean; Marshal (31); President (41); Legislature, Dormitory Representative (11); Hall Board (31); Points Committee (41); Class Secretary (21); *Carolinian* (11); *Pine Needles* (31); Chemistry Club (11); Dean's List (3, 41); Recreation Association (3, 41); Square Circle (21); Y.W.C.A. (11); Proctor (1, 21); Basketball (3, 41).



Senior Class



JOHNSON
JONES

JOHNSTON
JONES

PRESSLY
JORDAN

JONES
KAPLIN

JONES
KEETER

MARY BYRD JOHNSON Lillington
B.S. Music

Aletheian; Chief Marshal (4); Choir (1, 2, 3, 4); Daisy Chain (2); Social Committee (2); Dance Chairman (3); Music Education Club (1, 2, 3, 4); Marshal (3); Softball (1, 2).

LAURA ANN JOHNSTON Manteo
A.B. English

Dikcan; Saint Mary's School and Junior College (1); Recreation Association (1); Y.W.C.A. (3, 4); Archery (3).

INA CLAIRE JONES PRESSLY Hartsville, S. C.
B.S. Home Economics

Aletheian; Marshal (4); Chemistry Club (2, 3); Dean's List (1); Home Economics Club (3, 4); Square Circle (2, 3); Dance Committee (4); Y.W.C.A. (1, 2); Proctor (1).

ELOISE HESTER JONES Oxford
A.B. French

Cornelian; Archery Club (3, 4); President; Dean's List (3, 4); Education Club (4); Recreation Association (1, 2, 3, 4); R. A. Cabinet (1); Tau Psi Omega (1); Y.W.C.A. (1, 3, 4); Proctor (3); Hall Social Committee (1); Archery (3, 4); Softball (1, 2).

IRIS JEAN JONES Ramseur
A.B. Art

Greenstone College (1, 2); House President Emerson Society (2); Dikcan; Art Club (1, 2, 3, 4); Y.W.C.A. (1, 2); Proctor (2); Dance Committee (2, 4); Archery (2); Basketball (1, 2, 3, 4); Softball (2, 3).

MARY FIELDS JONES Fayetteville
A.B. Sociology

Aletheian; Marshal (4); Aletheian Council's Student Union Chairman; Hall Board (1); *Pine Apples* (1); Botany Club (3); Sociology Club (3, 4); Vice-President (4); Y.W.C.A. (1); Student-Faculty Committee (4); Dance Committee (3).

ROSANNA JONES Bailey
B.S. Physical Education

Dikcan; Atlantic Christian College (1, 2); Recreation Association (3, 4); Gymnastics (3, 4); Hockey (3, 4); Soccer (3); Speedball (3, 4); Volley Ball (3, 4); Basketball (3, 4); Softball (3, 4).

VIVIAN JORDAN Jersey City, N. J.
A.B. History

Aletheian.

BERNICE GERTRUDE KAPLIN Bridgeport, Conn.
A.B. Sociology

Cornelian; Senior Book Exchange Chairman (1); Alpha Kappa Delta (3, 4); Dean's List (3, 4); Interfaith Council (1); International Relations (2, 3); Physics Club (2); Sociology Club (3, 4); Square Circle (1); Tau Psi Omega (1); Hillel (1, 2, 3, 4); President (1).

NEAL KEETER Morganton
B.S. Home Economics

Aletheian; Hall Board (2); Church Council (2, 3); Home Economics Club (1, 2, 3, 4); Recreation Association (1, 2, 3, 4); Y.W.C.A. (1); Proctor (2); Service League (3); Life Saving (1, 2); Dean's List (4).





KEISTER
KITTRELL

KENDRICK
KLUTTZ

KEY
KNULL

KING
KUEHL

KIRKMAN
LAGIER

ALICE VIRGINIA KEISTER Greensboro
A.B. History

Dikean; Honor Roll (1, 3); Town Students Organization (1, 2, 3); Theatre Orchestra (1); Movie Committee (1); Church Council (2); Physics Club (2); Dean's List (3, 4); International Relations (1); Junior Advisor (3); Service League (4); Pine Needles (4).

JANET JOANNA KENDRICK Guilford College
A.B. Mathematics

Athelean; Hockey (1, 2); Basketball (1, 2); Recreation Association (1, 2, 3, 4); Town Students Organization (2); Dean's List (3); Honor Roll (3); Archery Club (3, 4); Physics Club (3, 4); Secretary (1); Square Circle (3, 4); Y.W.C.A. (3, 4); Camera Club (4); Dormitory Elections Chairman (4); Student-Faculty Curriculum Committee (4).

CLARA JANE KEY Lynchburg, Va.
B.S. Music

Adelphian; Choir (1, 2, 3, 4); Y.W.C.A. (2); Honor Roll (3); Dean's List (3, 4); Young Composers Club (3, 4).

KATHERINE RUTH KING New Bern
B.S. Music

Athelean; Choir (1, 2, 3, 4); Young Composers Club (3, 4); Proctor (3); Hall Board (4).

JEAN MCNAIR KIRKMAN Greensboro
A.B. Mathematics

Cornelian; Theatre Orchestra (1, 2); Square Circle (1, 2, 3, 4); Vice-President (4); Town Students Organization (1, 2, 3, 4); Church Council (2); Physics Club (2, 3); Junior Advisor (3); Education Club (4).

STELLA ELIZABETH KITTRELL Greenville
A.B. Biology

Dikean; Proctor (1); Dairymettes (1, 2, 3, 4); Recreation Association (1, 2, 3, 4); Basketball (1, 2, 3, 4); Hall Board (1, 3); Botany Club (2); Dairy Chain (2); Chemistry Club (2, 3, 4); Junior Advisor (3); Medical Technologists Club (3, 4); Dean's List (4); Golf Club (3, 4); Points Committee (4); Legislature (4); Boots n' Spur (1, 2, 3, 4); Secretary (3); Vice-President (4); Social Committee (4).

MARTHA ANN KLUTTZ High Point
B.S. Home Economics

Dikean; Chemistry Club (1, 2); Proctor (1, 2, 3); Basketball (1, 2); Legislature (2); Recreation Association (2); Hall Board (2); Boots n' Spur (2, 3, 4); Home Economics Club (2, 3, 4); Dean's List (3, 4); Honor Roll (3); Student Curriculum Committee (3); Housekeeping Chairman (3); Omniron Nu (3); Treasurer (4); Elections Board (4); Service League (4); Campus Pursue Chairman (4); Pine Needles (4).

AGNES E. KNULL Flushing, N. Y.
B.S. Nursing

Dikean; Dean's List (3); Veteran's Club (3, 4); Post War Veterans Committee (3, 4); Interfaith Council (4); Social Committee (4).

AGNES MARIE KUEHL Jacksonville Beach, Fla.
A.B. Sociology

Cornelian; Other College Attended: St. Genevieve-of-the-Pines Junior College (1, 2).

JANE EVELYN LAGIER Norfolk, Conn.
B.S. Nursing

Dikean; Veteran's Club, President (4).



Senior Class



LAMASON
LEE



LASATER
LEITCHER



LATTIMORE
LEWIS



LAUGHTON
LEWIS

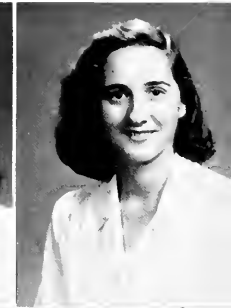

LAWHON
LIPPARD



MARGARET DONALD LAMASON Asheville
A.B. Economics

Cornelian; Life Saving (1); Soccer (1); Speedball (1); Hockey (1, 2, 3); Proctor (1, 3); Recreation Association (1, 2, 3, 4); Dean's List (3, 4); Honor Roll (3); Volley Ball (3); Basketball (3); Hall Social Chairman (1); Elections Committee (1).

JOSEPHINE N. LASATER Erwin
B.S. Physical Education

Cornelian; Other College Attended: Campbell College (1, 2); Recreational Modern Dancer (3); Proctor (3); Recreation Association (3, 4); Archery (3, 4); Gymnastics (3, 4); Hockey (3, 4); Speedball (3, 4); Volley Ball (3, 4); Basketball (3, 4); Softball (3, 4); Archery Club (4); Camp Counselors Club (4); Recreation Association Cabinet (4).

CATHERINE LATTIMORE Shelby
A.B. Primary Education

Athelean; Other College Attended: Gardner Webb College (1, 2); Square Dance (3); Education Club (3, 4); Y.W.C.A. (3, 4).

GLORIA FAYE LAUGHTON Beaufort
A.B. Chemistry

Athelean; International Relations (1); Y.W.C.A. (1, 2, 3, 4); Chemistry Club (1, 2, 3, 4); Education Club (4).

ROBERTA LAWHON West End
A.B. Biology

Dikean; Physics Club (3); Chemistry Club (3, 4); Medical Technologists Club (3, 4); Town Students Organization (4).

VETNA LEE Washington
B.S. Secretarial Administration

Arlphian; Y.W.C.A. (1, 2, 3, 4); Gamma Alpha (3, 4).

JACQUELYN LOGAN LETCHER Edenton
A.B. Spanish

Dikean; Y.W.C.A. (1, 2, 3); Tennis (1); Swimming (2); Recreation Association (2); Education Club (4); Dean's List (4).

FANNIE LOU LEWIS West End
B. S. Home Economics

Dikean; Mars Hill Junior College (1, 2); Home Economics Club (2, 3).

MARGIE BELLE LEWIS Greensboro
B.S. Secretarial Administration

Arlphian; Y.W.C.A. (1, 2, 3); Secretary (1); Honor Roll (2); Dean's List (3, 4); Gamma Alpha (3, 4); Wesley Foundation (3, 4); Editor of *The Eye* (3); Treasurer (4).

BETSY ABELINE LIPPARD Albemarle
B.S. Home Economics

Dikean; Other College Attended: Pfeiffer Junior College (1, 2); Home Economics Club (3, 4); Church Council (4); Proctor (4).



LITTLE
McBANE

LLOYD
McBANE

LYERLY
McBRYDE

McADAMS
McCORKLE

McADAMS
McDONALD

MARY VIRGINIA LITTLE LaGrange
B.S. Home Economics

Dikean; Home Economics Club (2, 3, 4); Y.W.C.A. (1, 2).

ADITHA LLOYD Washington, D. C.
A.B. Physics

Adelphian; Chemistry Club (1, 2, 3); Church Council (3); Physics Club (3, 4); Vice-President (1); Recreation Association (2, 3, 4); Square Dance (3, 4); Square Circle (3, 4); Y.W.C.A. (1, 2, 3, 4); Hall Elections Chairman (1); Gymnastics (2); Dean's List (4).

REBECCA LYERLY Salisbury
B.S. Home Economics

Dikean; Chemistry Club (1, 2, 3, 4); Church Council (3, 4); Dean's List (3, 4); Home Economics Club (1, 2, 3, 4); Honor Roll (2, 3); Interfaith Council (3).

MARY VANCE McADAMS Elon College
A.B. Chemistry

Cornelian; Marshal (4); Chemistry Club (2, 3, 4); Education Club (1); Physics Club (2); Recreation Association (1); Y.W.C.A. (2); Dance Committee (4).

SARAH ALICE McADAMS Wilmington
B.S. Secretarial Administration

Cornelian; House President (4); Gleeing Club (1, 2); Church Council (1, 2); Gamma Alpha (3, 4); Y.W.C.A. (1, 2); Proctor (1); Social Committee (1); Dance Committee (1); Service League (1).

ADA SUE McBANE Greensboro
B.S. Secretarial Administration

Adelphian; Marshal (1); Choir (1, 2, 3, 4); Dairy Chain (2); Dean's List (3, 4); Gamma Alpha (3, 4); Treasurer (3); Honor Roll (2, 3); Town Students Organization (1, 2, 3, 4); Dance Committee (1, 3); Town Students' Judicial Board (1, 2, 4); Secretary-Treasurer (2); Freshman Commission (1); Handbook Chairman (3); Town Students' Elections Chairman (3).

MARGARET NANCY McBANE Mebane
A.B. Grammar Grade Education

Athletian; Marshal (1); Botany Club (3); Dean's List (3); Education Club (3, 4); Dance Committee (1); Hall Board (4).

MARY BLACK McBRYDE Raeford
B.S. Secretarial Administration

Dikean; Gamma Alpha (3, 4); Y.W.C.A. (1, 2, 4).

VIRGINIA V. McCORKLE Mocksville
A.B. Mathematics

Cornelian; Dormitory Representative (3); Pine Needles (1); Cadette (2); Dairy Chain (2); Dean's List (3, 4); Education Club (4); International Relations (1); Physics Club (2, 3, 4); Playmakers (2); Recreation Association (2, 3, 4); Square Dance (3); Square Circle (1, 2, 3, 4); Service League Floor Leader (2, 3); Volney Hall (3); Basketball (2, 3, 4); Softball (2); Proctor (1).

MARY ISABEL McDONALD Carthage
B.S. Home Economics

Athletian; Education Club (3); Home Economics Club (2, 3, 4); International Relations (1); Square Dance (3); Y.W.C.A. (1, 4); Proctor (1).



Senior Class

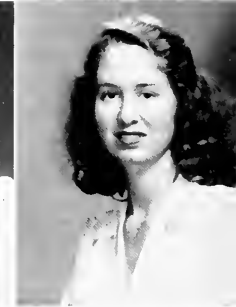
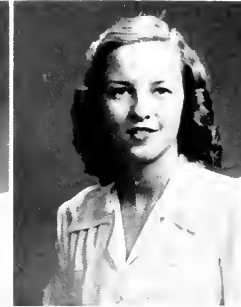
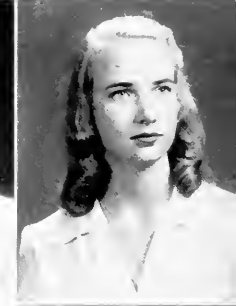

McGEE
McNAULL

McKINNEY
McNEELY

McKINNEY
MACY

McMURRY
MADDREY

McNARY
MAGNANT

SYLVIA MARIE MCGEE Winston-Salem
A.B. Primary Education

Dikean; Botany Club (3); Choir (1, 2, 3); Daisy Chain (2); Education Club (1); Y.W.C.A. (1); Proctor (2, 3); Basketball (1, 2, 3, 4); Dean's List (1).

ELIZABETH ANNE MCKINNEY Boston, Mass.
A.B. English-History

Cornelian; *Carolinnan* (3, 4); Choir (1, 2); Catholic Club (1, 2, 3, 4); Vice-President (3); Interfaith Council (2, 3, 4); Vice-President (1); Masquaders (3, 4); Public Relations Chairman (1); Playmakers (2, 3, 4); Quill Club (3, 4); Treasurer (3); Town Students Organization (1); Proctor (2); Service League Floor Leader (3).

GERALDINE ELEANOR MCKINNEY Boston, Mass.
A.B. English

Methuen; *Carolinnan* (2, 3, 4); International Relations (2, 3); Playmakers (2); Recreation Association (2, 3); Town Students Organization (1); Y.W.C.A. (3, 4); Catholic Club, Vice-President (1); Dean's List (1).

BERNICE McMURRY Lawndale
Conchian; Gardner Webb Junior College (1, 2); Y.W.C.A. (3, 4); Future Teachers of America (1).

ELIZABETH HARDIN McNARY Laurinburg
B.S. Home Economics

Abelphian; Chemistry Club (1); Wesley Foundation (3, 4); President (1); Dean's List (3, 4); Home Economics Club (1, 2, 3, 4); Honor Roll (1, 2); Interfaith Council (1); Recreation Association (1); Proctor (1, 2); Gymnast (1).

HELEN LOUISE McNAULL Charlotte
A.B. Chemistry

Dikean; Chemistry Club (1, 2, 3, 4); Dean's List (3); Education Club (4); Honor Roll (1); Physics Club (2); Square Circle (1, 3); Y.W.C.A. (1); Proctor (1, 3, 4); Hall Board (1); Recreation Association (1).

BILLIE ELEANOR McNEELY Greensboro
A.B. Sociology

Cornelian; Botany Club (3); Lutheran Council, Secretary (1, 2); Vice-President (3); Interfaith Council (2, 3, 4); International Relations (2, 3, 4); Recreation Association (1, 2); Square Dance (1); Sociology Club (4); Town Students Organization (1, 2, 3, 4); President (1); Y.W.C.A. (1); Secretary (2, 3, 4); Y. Cabinet (2, 3); Vice-President (1); Town Student Social Committee (3); Town Students' Dance Committee (3); Tennis (3); Basketball (1, 2); Business Manager of Handbook (1); Legislature (1); Town Students Judicial Board (1); Religious Emphasis Week Planning Committee (3); Junior Class Constitution Committee (3); Lutheran Students' Association (1, 2, 3, 4).

RUTH OLLIS MACY Morehead City
A.B. English

Abelphian; Judicial Board (1); Hall Board (1); Vice-President of Class (2); Jacket Chairman (2); Legislature Representative (3); *Carolinnan* Reporter (3); Columnist (1); Chemistry Club (2); Daisy Chain (2); Dean's List (3, 4); Honor Roll (1, 3); Square Circle (1); Who's Who (3); Basketball (1, 3); Softball (3).

JOSEPHINE CROCKER MADDREY Weldon
B.S. Home Economics

Methuen; Home Economics Club (1, 2, 3, 4); Proctor (3); Life Saving (2).

MURIEL MARIE MAGNANT Rye, N. Y.
A.B. Art

Dikean; Art Club (3, 4); Chemistry Club (1, 2, 3, 4); Interfaith Council (3); Recreation Association (1, 2, 3); Square Dance; Proctor (2); Valley Roll (2).





**MALLOY
MASSENGILL**

**MANLEY
MASSENGILL**

**MARTIN
MATTHEWS**

**MARTIN
MAXWELL**

**MASON
MEADOR**

KATHARINE McRAE MALLOY Laurinburg
A.B. English

Adelphian, President (41); Dolphin Club (11); Honor Roll (1, 3); Recreation Association (11); Dean's List (3, 4); Junior Advisor (31); Proctor (31); Pine Needles (41).

MARY LOUISE MANLEY Asheville
A.B. Economics

Aletheian; Archery (11); Basketball (11); Proctor (1, 2, 31); Dean's List (31).

LOUISE MARTIN Waynesville
B.F.A. Art

Cornelian; Y.W.C.A. Cabinet (1, 2, 31); Art Club (21); Rotary Club (21); Square Dance (21); Junior Advisor (31); Dance Committee, Senior Formal (41).

FRANCES SUE MARTIN Hickory
B.S. Home Economics

Dikean; Chemistry Club (1, 21); Home Economics (1, 2, 3, 41); Recreation Association (1, 21); Proctor (11); Swimming (1, 21); Y.W.C.A. (1, 2, 3, 41); Service League, Floor Leader (21); Dean's List (41).

MYRLE MASON Newport
B.S. Home Economics

Aletheian; Home Economics Club (1, 2, 3, 41); Y.W.C.A. (11); Botany Club (3, 41); Zoology Field Club (31); Church Council (41).

JEAN MASSENGILL Goldsboro
A.B. Primary Education

Cornelian; F. T. A. (3, 11); Proctor (31); Dorm Social Committee (2, 41); Chemistry Club (21); B. A. (3, 11); Y.W.C.A. (1, 2, 3, 41).

ELVIRA WILSON MASSENGILL Dunn
B.S. Music

Dikean; Choir (1, 2, 3, 41); Librarian (31); Proctor (21); Music Education Club (3, 41).

SYBIL JEAN MATTHEWS Roseboro
A.B. Primary Education

Adelphian; Choir (11); Hockey (11); Y.W.C.A. (1, 2, 3, 41); Dean's List (3, 41); Gymnastics (31); Basketball (31); Education Club (3, 41); Recreation Association (3, 41); Volley Ball (3, 41); Future Teachers of America (41).

LILIAN CLAIRE MAXWELL Oxford
B.S. Secretarial Administration

Adelphian; Pfeiffer Junior College (41); Basketball (21); Y.W.C.A. (2, 3, 41); Gamma Alpha (3, 41); Dean's List (41).

MARTHA ANNE MEADOR Williamston
B.S. Secretarial Administration

Aletheian; Basketball (2, 31); Gamma Alpha (3, 41); Y.W.C.A. (41).



Senior Class



MEMORY MITCHELL

MICHAELS MITCHELL

MILLER MONEY

MILLER MOORE

MILLER MOORE

MARJORIE MEMORY Randleman
A.B. History

Dikeans: Campbell College (1); Town Students Organization (2, 3, 4); Dem's List (3, 4).

KATINA MICHAELS Charlotte
A.B. Chemistry

Counselor; Chemistry Club (1, 2, 3, 4); Honor Roll (1, 2, 3, 4); Practor (4); Y.W.C.A. (1, 2, 3, 4); Square Circle (2, 3, 4); Junior Class Constitution Committee (3); Service League; Floor Leader (3); Dean's List (3, 4); Medical Technologists Club (3, 4); Physics Club (3, 4); Botany Club (4).

DOROTHA LOU MILLER Newton
B.S. Home Economics

Athelean; Marshal (4); *Pine Needles* (4); *Cardinalian* (4); Ball Board (4); Hall Social Committee (4); Chemistry Club (2, 3, 4); Home Economics Club (2, 3, 4); Y.W.C.A. (2, 3); Chairman, Refreshment Committee Junior-Senior (3); Service League; Floor Leader (3); Education Club (4); Senior Council Member (4); Dean's List (4).

MARTHA L. MILLER Grafton W. Va.
B.S. Nursing

Dikeans: Dean's List (3, 4); Volley Ball (4).

PATSY RUTH MILLER Fayetteville
B.S. Physical Education

Dikeans: Gymnastics (1, 2, 3, 4); Hockey (4); Tennis (4, 4); Volley Ball (1, 2, 3, 4); Basketball (1, 2, 3, 4); Softball (4); Recreation Association (1, 2, 3, 4); Y.W.C.A. (4); Swimming (2, 3); Speedball (3); Life Saving (3, 4); Botany Club (2, 3, 4); Dance Group (2, 3, 4); Camp Counselors Club (4); Service League; Co-Op Club (4); Square Dance (4).

BETTY RUSH MITCHELL Denton
B.S. Home Economics

Aldelphian; Class of Club (1, 2); Home Economics Club (1, 2, 3, 4); Church Council (2, 4); Dean's List (3, 4).

JANE MITCHELL Aulander
A.B. Biology

Athelean; Recreation Association (2); Botany Club (3, 4); Secretary-Treasurer (4); Zoology Field Club (3); Education Club (4); *Pine Needles* (4); Dean's List (4).

LENA R. MONEY Greensboro
A.B. Sociology

CAROLYN WEBB MOORE Forest City
A.B. Biology

Counselor; Marshal (4); Zoology Field Club (2, 3, 4); Education Club (4); Treasurer (4); Future Teachers of America (4); Y.W.C.A. (4).

MARY DORIS MOORE West End
A.B. Grammar Grade Education

Aldelphian; Doss Cham (2); Y.W.C.A. (1, 3, 4); Church Council (3, 4); Dean's List (3); Education Club (3, 4).





**MOORE
MURPHY**

**MORE
NANCE**

**MORIN
NESSLINGER**

**MORTON
NEVILLE**

**MUESSEN
NEWMAN**

MEADE WOOTTON MOORE Wendell
B.S. Secretarial Administration

Adelphian; Square Dance (3); Church Council (3, 4); Gamma Alpha (3, 4);

JULE MORE Canandaigua, N. Y.
A.B. Biology

Aletheian; Hall Board (1, 2, 3, 4); Interfaith Council (2); Y.W.C.A. (2); Honor Roll (3); Proctor (3); Dean's List (3, 4); Physics Club (3, 4); Medical Technologists Club (4).

BETSY LOIS MORIN Morganton
B.S. Secretarial Administration

Adelphian; Gamma Alpha (3, 4).

ROSE KATHERINE MORTON Albemarle
A.B. Mathematics

Cornelian; Choir (1, 2); Square Circle (1, 2, 3, 4), President (4); Proctor (2, 3); Physics Club (2, 3, 4); Dean's List (3); Junior Advisor (3); Service League, Dormitory Chairman (3); Hall Board (4).

LOUISE ANN MUESSEN Baltimore, Md.
A.B. History

Aletheian; Goucher College (1); Life-Saving (1); Honor Roll (2, 3); Tennis (2, 3); Basketball (2, 3, 4); Volley Ball (2, 3, 4); Dean's List (3, 4); International Relations (3, 4); Vice-President (4); Hall Board (3, 4); Junior Advisor (4); *Carolinas* (4); Social Science Forum Committee (4).

RUTH ELEANOR MURPHY Guilford College
A.B. Grammar Grade Education

Dikean; Social Committee (1); Service League (1); Y.W.C.A. (1); Recreation Association (2, 3); Botany Club (2, 3, 4); Square Dance (3); Education Club (3, 4); Future Teachers of America (4).

BETTY LOU NANCE High Point
A.B. Sociology

Aletheian; *Carolinian* (1, 2); Recreation Association (1, 2, 3); Town Students Organization (1); Y.W.C.A. (1, 2, 3, 4); Cabinet (3); President (3); Chemistry Club (2, 3); Dancy Chari (2); Square Dance (2); Wesley Foundation (3); Dean's List (3, 4); International Relations (3); Sociology Club (3, 4); Hall Social Chairman (3); Dance Chairman, Aletheian (3); Points Committee (3); University Service Committee (3); Alpha Kappa Delta (3); Interfaith Council (4); Basketball; Legislature (4).

CARLITA NESSLINGER Staten Island, N. Y.
A.B. Biology

Cornelian; Honor Roll (1, 2, 3); Hockey (1); Recreation Association (2); Camp Counselors Club (2); Gymnastics (2, 3); Square Circle (2, 3); Botany Club (3); Chemistry Club (2, 3, 4); Junior Advisor (3); Dean's List (3, 4); Physics Club (3, 4); Zoology Field Club (3, 4), President (4).

MILDRED NEVILLE Chapel Hill
A.B. Primary Education

Adelphian; Y.W.C.A. (1, 2, 4); Life-Saving (2); Recreation Association (2); Interfaith Council (2, 3); Square Dance (3); Education Club (3, 4); Botany Club (4).

LOIS JEANNE NEWMAN Freehold, N. J.
B.S. Home Economics

Aletheian; Proctor (1); Y.W.C.A. (1); Home Economics Club (1, 2, 3, 4).



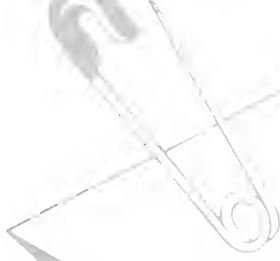

WAAH-H-H



Opposite Pages: 1—Patsy Miller, 2—Betty Bryant, 3—Collins Bennett, 4—Ann Hurst, 5—Mary Lih Tuttle, 6—Lanell Patterson, 7—Martha Allen, 8—Kathleen Dellinger, 9—Thos Elliott, 10—Doris Pentland, 11—Dotty and Betty Raley, 12—Marjorie Chapman, 13—Alice Keister, 14—Rudy Hyler, 15—Mary Ruth Bodenheimey, 16—Ann Thompson, 17—Margaret Bood, 18—Josie White, 19—Rosemary Herman, 20—Elvira Wassendil, 21—Margaret Johnson, 22—Marjorie Hallister, 23—Paula Bird, 24—Caroline Flack, 25—Marie Turner, 26—Sarah Jane White, 27—Sylvia McGee, 28—Isabel McDonald, 29—Elizabeth Sander, 30—Kathryn Lindsay Chason, 31—Ruth Gregory, 32—Zana Grooms, 33—Claire Jones, 34—Margaret Covington, 35—Dor Foster, 36—Frances Butler, 37—Ann U pchurth, 38—Barbara Clegg, 39—Peggy Clemmer, 40—Linda Cloer, 41—Bita Hunter, 42—Bernsha Darden, 43—Laura Johnson, 44—Susan Ann Wamack, 45—Alice McGilvary.

Below: 1—Marie Blue, 2—Revelene Smith, 3—Jane Key, 4—Margaret Hedelek, 5—Marjorie Buseman, 6—Mary Virginia Rusler, 7—Hilda Folger, 8—Rosalie Teichman, 9—Page Coleman, 10—Janet Bacham, 11—Marian Scott, 12—Josephine Maddox, 13—Susanne Park, 14—Nancy Romefelt, 15—Katherine Malloy, 16—Rebecca Isely, 17—Georgia Oliver, 18—Maxine Walters, 19—Frances Norris, 20—Rena Lou Check, 21—Rachel Armstrong, 22—Dorothy Lou Miller, 23—Jean Griffith, 24—Eritzie Raymond, 25—Alice Ingram, 26—Sylvia Hill, 27—Idelle Goodman, 28—Sue Bynam, 29—Bunny Dadds, 30—Margaret McBeide Stewart, 31—Terry Nesslinger, 32—Janice Bossworth, 33—Nancy Fritzer, 34—Georgianna Pate, 35—Glady Rowland, 36—Joyce Passon, 37—Helen Hunter, 38—Nancy Hope, 39—Martha E. Ballard, 40—Lola Howell, 41—Wilma Wittong, 42—Harriett Riley, 43—Emmy Thomas.





W A H - H - H



Opposite Page: 1—Maurie Boring, 2—Jane Gay, 3—Mary Lois Haswell, 4—Ruth Macy, 5—Mary Lita Boyer, 6—Nell Williams, 7—Marjorie Smith, 8—Carolyn Pleasants, 9—Betty Ann Gale, 10—Marshelle Waddington, 11—Martha Ann Klutter, 12—Jane Brady Daniel, 13—Helen Douglas, 14—Sue Eckardt, 15—Elaine Taylor, 16—Edna Thomas, 17—Nancy Wagner, 18—Jane Pruitt, 19—Wilma Thompson, 20—Jean Patterson, 21—Faye Roberts, 22—Christine Bowler, 23—Iola Riggs, 24—Dorothy Elmer, 25—Judy Vann, 26—Isabel Howard, 27—Dorothy Stewart, 28—Jean Whitener, 29—Jo Ann Snyder, 30—Susie Bumpass, 31—Annette Tidwell, 32—Nancy Ferguson, 33— Evelyn Boyd, 34—Louise Penninger, 35—Vance McAdams, 36—Jean Cather, 37—Barbara Parrish, 38—James Osteen, 39—Mary E. Jones, 40—Elnie Payne, 41—Hilda Ridge, 42—Hazel Stephenson, 43—Mary McBryde, 44—Ruth McGehee Allen, 45—Nell Holliday, 46—Betty Sue Tilley, 47—Dorothy Casey.

Below: 1—Ada Sue McBane, 2—Dorothy Gray White, 3—Louise Gibson, 4—Doris Higgins and Sister, 5—Frances Bowden, 6—Bernice Knipfler, 7—Margaret Hyman, 8—Nancy McBane, 9—Margaret Ferebee, 10—Muriel Magnum, 11—Martha Ann Hull, 12—Jeanette Fair, 13—Nancy Southern, 14—Patsy Holliday, 15—Jean Peters, 16—Carolyn Moore, 17—Frances Achoraf, 18—Sara Lois Brown, 19—Marian Dillon, 20—Margaret Hudson, 21—Gerry and Betty McKimes, 22—Betty Bulluck, 23—Helen DeVault, 24—Connie Edwards, 25—Peggy Almond, 26—Gladys Chambers, 27—Dorothy Lley, 28—Ann Cathran Tate, 29—Luis Jean Newman, 30—Betty Byers, 31—Anna Mae Swain, 32—Sara McAdams, 33—Margie Belle Lewis, 34—Iris Ann Peterson, 35—Caroline Andress, 36—Roma Lee Cross, 37—Betsy Benson, 38—Beverly Bell, 39—Nancy Ridenhour, 40—Elizabeth Kittrell, 41—Myra Slagle, 42—Sara Jane Davis, 43—Margaret Wilson, 44—Meade Moore, 45—Shirley Tunstall.



Senior Class



**NOBLE
OLIVE**

**NORMAN
OLIVER**

**NORRIS
OSBORNE**

**BISSETT
OSTEEN**

**O'BRIEN
PALMER**

ELAINE NOBLE Deep Run
B.S. Home Economics

Cornelian; Recreation Association (1); Square Dance (1); Y.W.C.A. (1, 2); Basketball (2); Home Economics Club (2, 3, 4); Church Council (3); Dean's List (1).

HELEN LUCILLE NORMAN Greensboro
A.B. Biology

Alethian; Y.W.C.A. (1); Town Students Organization (1, 2, 3, 4); Chemistry Club (2, 3, 4); Medical Technologists Club (3, 4).

FRANCES ADAMS NORRIS Framingham, Mass.
A.B. Primary Education

Cornelian; Dolphin-Seal Club (1, 2, 3, 4); Recreation Association (1, 2, 3, 4); Proctor (1, 2); Life Saving (1, 4); Basketball (4); Physics Club (2, 3, 4); Dean's List (3, 4); Dance Committee (3); Camp Committee (1); Legislature (3); Hall Board (3); Junior House President (3); Judicial Board (4); Education Club (4); Recreation Association Cabinet (4); May Queen (1).

MARTHA NORTHOTT BISSETT Raleigh
A.B. Grammar Grade Education

Alephian; International Relations (1); Education Club (2).

BARBARA JEAN O'BRIEN Oxford
A.B. Grammar Grade Education

Dikean; Band (1); Y.W.C.A. (1, 3, 4); Social Committee (2, 3); Education Club (3); Secretary (4).

GEORGIA OLIVE Fayetteville
A.B. Sociology

Cornelian; President Freshman Class (1); Proctor (1); Sociology Club (2, 3, 4); Secretary (3); Senior House President (1).

GRADDIE BEATRICE OLIVER Greensboro
B.S. Home Economics

Dikean; Pfeiffer Junior College (1); Alpha Psi Omega (1); International Relations (2); Town Students Organization (2); Proctor (2); Y.W.C.A. (2, 3, 4); Life Saving (2); Basketball (2); Home Economics Club (3, 4).

ELIZABETH MARTIN OSBORNE Greensboro
A.B. Biology

Alephian; Town Students Organization (1); Proctor (2); Chemistry Club (2, 3, 4); Physics Club (2, 3, 4); Junior Advisor (3); Dean's List (3, 4); Zoology Field Club (3, 4).

NANCY ELIZABETH OSTEEN Rockingham
A.B. Sociology

Dikean; Y.W.C.A. (1, 2, 3, 4); Cabinet (1); Sociology Club (2, 3, 4); Swimming (2, 3, 4); Life Saving (3); Basketball (3, 4); Inter-faith Council (3, 4); International Relations (3, 4); Dance Committee (3); Intercollegiate Commission (3, 4); Vice-President (4); Student Faculty Curriculum Committee (1); Senior Book Exchange (4).

MILDRED ESTHER PALMER Locust, N. J.
A.B. Primary Education

Alephian; Chorus (1, 2, 3, 4); Vice-President (1); Wesley Foundation (1, 3, 4); Botany Club (2, 3, 4); Education Club (3, 4); Recreation Association (3); Y.W.C.A. (3, 4); Volley Ball (3); Golf Club (3, 4); Hall Board (1); Faculty Student Curricula (1); Dean's List (1).





PARK
M. G. PATE

PARKER
N. J. PATE

PARKS
D. J. PATTERSON

B. E. PARRISH
P. L. PATTERSON

E. R. PARRISH
PAYNE

SUSANNE WILLIAMS PARK Raleigh
B.S. Secretarial Administration

Dikean; Proctor (1); Y.W.C.A. (2); Basketball (3); Glee Club (4); Gamma Alpha (4).

LILLIAN RIDDICK PARKER Gates
B. S. Home Economics

Dikean; Mars Hill College (1, 2); Y.W.C.A. (3, 4); Home Economics Club (4); Square Dance (4).

ALLENE MOFFITT PARKS Kannapolis
B.S. Secretarial Administration

Athletian; Proctor (1); Botany Club (2, 3, 4); Sigma Delta Pi (2, 3, 4); Dean's List (3, 4); Gamma Alpha (3, 4); Interfaith Council (3); Junior Advisor (3); Sigma Alpha (3, 4); Vice-President (4); Dance Committee (3); Vice-President Sigma Delta Pi (4).

BARBARA ELLEN PARRISH Durham
A.B. English

Dikean; Hall Board (1); Recreation Association (1); Hall Leader (2); Judicial Board (3); Dean's List (3, 4); Who's Who (3); Dikean Treasurer (3); House President (4); Legislature (4); Education Club (4); Honor Committee (4); Students for Democratic Action (4).

EVA RUTH PARRISH Durham
B.S. Physical Education

Cornelian; Freshman Commission (1); Class Treasurer (1); Co-Of Club, President (1); Chemist Club (2); Dolphin Club (1, 2, 3, 4); Recreation Association (1, 2, 3, 4); Cabinet (3, 4); Softball (1, 2, 3, 4); Hockey (1, 2, 3, 4); Gymnastics (1, 2, 3, 4); Life Saving (2); Spreeball (2, 3, 4); Tennis (1, 2, 3, 4); Basketball (1, 2, 3, 4).

MARGARET GEORGIANNA PATE Roseboro
A.B. Biology

Athletian; Y.W.C.A. (1, 2, 3, 4); Botany Club (2, 3, 4); Medical Technologists Club (1, 4); Physics Club (3, 4); Square Circle (3, 4); Hall Board (3).

NONA JULE PATE Goldsboro
B.S. Music Education

Athletian; Choir (1, 2, 3, 4); Y.W.C.A. (1, 2); Service League (1); Music Education Club (1, 2, 3, 4); Glee Club (2); Recreation Association (2); Proctor (3); Dean's List (4).

DORIS JEAN PATTERSON Freehold, N. J.
B.S. Home Economics

Dikean; Home Economics Club (2, 3, 4); Y.W.C.A. (4).

PATTY LUNELLE PATTERSON White Plains
A.B. Biology

Athletian; Recreation Association (1, 2, 3, 4); Y.W.C.A. (1, 2, 3, 4); Swimming (1, 2); Basketball (1, 2, 3, 4); Choir (2); Westminster Fellowship (2, 4); International Relations (3, 4); Medical Technologists Club (3, 4); Botany Club (4); Dean's List (4).

LOUISE NORMAN PAYNE Leaksville
B.S. Secretarial Administration

Athletian; Proctor (1); Hall Social Chairman (1); Y.W.C.A. (2, 4); Dean's List (3, 4); Gamma Alpha (3, 4).



Senior Class



PEASE
PETERSON

PELTON
PITTS

PENNINGER
PLEASANTS

PERRY
POOLE

PETERS
POPE

NANCY PEASE Springfield, Mass.
B.S. Music

Ablethan: Honor Roll (1, 2, 3); Orchestra (1, 2, 3, 4); Theatre Orchestra (1, 2, 3, 4); Orchestra Librarian (4); Dean's List (3); Young Composers Club (3, 4); Chamber Music (1, 2, 3, 4).

CATHERINE BARBARA PELTON Greensboro
A.B. English

Ablethan: Honor Roll (1, 2, 3, 4); Masqueraders (2, 3, 4); Playmakers (2, 3, 4); Quill Club (2, 3, 4); Sigma Delta Pi (2, 3, 4); Dean's List (3, 4); *Corolla* (4); Literary Co-Editor (3); *Catalanist* Columnist (1); Tau Psi Omega (3, 4).

FRIEDA ELAINE PENNINGER Marion
A.B. English

Ablethan: Honor Roll (1, 2, 3); Daisy Chain (2); Square Circle (2); Dean's List (3); Education Club (3); Y.W.C.A. (3, 4); Junior Advisor (3); Hall Leader (4); Tennis (3); Quill Club (4).

MARGERY JEAN PERRY Towson, Md.
A.B. Art, English

Dikran: Y.W.C.A. (1); International Relations (1, 2); Playmakers (2); Southern Conference (2); Woman's College Informer (2); Arts Forum Committee (3); Junior Advisor (3); Honor Roll (3); Dean's List (3); *Corolla*, Makeup Editor (3); Art Editor (4).

OLA JEAN PETERS Kinston
B.S. Secretarial Administration
Cornelian: Gamma Alpha (3, 4).

IRIS ANN PETERSON Hendersonville
A.B. English

Ablethan: Choir (4); Proctor (4); Daisy Chain (2); Physics Club (2); Playmakers (2, 3, 4); President (4); Dean's List (3, 4); Masqueraders (3, 4); President (4); Marshal (4); Student Representative on W. C. Radio Committee (4); Alpha Psi Omega (4).

BETTY PITTS Asheville
A.B. Spanish

Cornelian: Square Circle Club (2); Lutheran Students Association (2, 3, 4); Secretaries (3); Y.W.C.A. (2); Modern Dance Club (3); Zoology Club (4); National Honorary Spanish Fraternity (4).

CAROLYN PLEASANTS Greensboro
A.B. History

Cornelian: Town Students Organization (1); Recreation Association (1, 2, 3); Daisy Chain (2); Square Dance (2); Service League (2); Y.W.C.A. Club Leader (4).

SARA MADGE POOLE St. Pauls
A.B. Art

Dikran: Y.W.C.A. (2, 3); Proctor (3); Medical Technologists Club (3); Art Club (4); Education Club (4); Physics Club (4).

JEANNE NEWMAN POPE Mount Olive
B.S. Physical Education

Ablethan: Recreation Association (2, 3, 4); Buckey (2, 3, 4); Softball (3, 4); Gymnastics (3, 4); Speechhall (3, 4); Basketball (3, 4); Volley Ball (4); Camp Gainscoles Club (4).



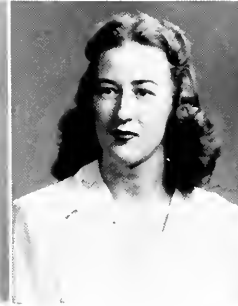

**POSSON
QUINN**

**POST
D. E. RABEY**

**PRUITT
M. E. RABEY**

**PURGASON
RUSTIN**

**QUEEN
RAY**

JOYCE POSSON Washington, D. C.
A.B. English

Dikcan; Hall Legislature Representative (1); Westminster Fellowship Choir (1, 2); Freshman Project Committee (1); Floor Leader (1); Y.W.C.A. (1, 2, 4); Honor Roll (1, 3); Legislature (1, 2, 3); Treasurer, Student Government (2); Chemistry Club (2); Daisy Chain (2); Camp Counselors Club (2); University Sermon Hospitality Chairman (2); Junior House President (3); Dean's List (3, 4); *Carolinian* Editor (1); *Pure Veedles* (1); Chapel Board (1); Who's Who (3); Judicial Board (1); Quill Club (1); Outstanding Senior (4).

ROSE ZIMMERMAN POST Salisbury
A.B. English

Dikcan; *Carolinian* Representative (1); Assistant Feature Editor (2); News Editor (3); Editor-in-Chief (4); *Pure Veedles* (3); Who's Who (1); Dean's List (3, 4); Honor Roll (1, 2, 3, 4); International Relations Club (2, 3); Junior Advisor (3); Outstanding Senior (1); Quill Club (2, 3, 4); Student Curriculum Committee (3, 4); Bible (1, 2, 3, 4).

JANE HADDON PRUITT Rockingham
A.B. Chemistry

Athletic; Chemistry Club (1, 2, 3, 4); Physics Club (2); Life Saving (2); Education Club (1).

HILDA PURGASON Mayodan
B.S. Music

HELEN EUNICE QUEEN Lawndale
B.S. Secretarial Administration

Dikcan; Gardner Webb College (1); Gamma Alpha (3, 4); Y.W.C.A. (1, 2, 3, 4).

VALEMA GRACE QUINN Beulaville
B.S. Secretarial Administration

Cornelian; Y.W.C.A. (1, 2); Gamma Alpha (3, 4); Education Club (4).

MARY ELIZABETH RABEY Savannah, Ga.
B.S. Music

Dikcan; Young Composer's Club (3, 4); Choir (1, 2, 3, 4); Class Secretary (1); Marshal (4); Westminster Fellowship Council (3); Dean's List (4); Dorm Devotionals Chairman (2); Darbmettes (3, 4).

DOROTHY EVELYN RABEY Savannah, Ga.
A.B. Chemistry

Dikcan; Vice-President (4); Recreation Association (1, 2, 3, 4); Tennis (2); Church Council (3); Proctor (3); Darbmettes (3, 4); Chemistry Club (3, 4); Golf Club (3, 4); Class Cheerleader (3); College Cheerleader (1); Choir (4).

IRIS MAXINE RAGAN RUSTIN Mullins, S. C.
B.S. Secretarial Administration

Dikcan; Y.W.C.A. (1); Gamma Alpha (3, 4).

LOIS RAY Greensboro
B.S. Nursing



Senior Class



**RAYMOND
RILEY**

**REABEN
ROBBINS**

**RIDENHOUR
ROBERTS**

**RIDGE
ROBINSON**

**RIGSBEE
ROGERS**

ELEANOR FRITZIE RAYMOND High Point
B.S. Secretarial Administration

Dikean: Chemistry Club (1, 2); Proctor (1); Dance Committee (1); Social Committee (2); Service League (3); Gamma Alpha (3, 4).

ETHELYN REABEN Hendersonville
A.B. English

Athelean: Choir (1, 2); Playmakers (1, 2, 3, 4); Dais Chain (2); Boots n' Spur (3, 4); Dean's List (3, 4).

NANCY VIOLA RIDENHOUR Cooleemee
B.S. Home Economics

Adelphian: Queens (1, 2); Swimming (3); Tennis (3, 4); Recreation Association (3, 4); Home Economics Club (3, 4); Y.W.C.A. (3, 4); Dean's List (4); Square Dance (4); Floor Leader (4).

HILDA IRENE RIDGE Gibsonville
A.B. Grammar Grade Education

Dikean: Y.W.C.A. (2, 3, 4); Botany Club (2, 3, 4); Proctor (3); Dean's List (3, 4); Education Club (3, 4).

MARY VIRGINIA RIGSBEE Durham
A.B. Sociology

Cornelian: Sociology Club (3, 4).

HARRIETT FAISON RILEY Goldsboro
B.S. Home Economics

Athelean: Home Economics Club (1, 2, 3, 4); Recreation Association (1, 2); Y.W.C.A. (1, 2).

A. DORIS ROBBINS Battleboro
B.S. Home Economics

Athelean: Campbell College (1, 2); Service League (3); Home Economics Club (3, 4); Basketball (4).

FAYE ROBERTS Reidsville
A.B. English

Athelean: Town Students Organization (1); Square Circle (1, 2, 3, 4); Y.W.C.A. (2, 3, 4); Botany Club (3, 4); Dean's List (4); Future Teachers of America (4); Interfaith Council (4).

FAELA ROBINSON Asheville
A.B. Spanish

Dikean: Clothing Club (1, 2); Dance Group (1, 2); Square Circle (1, 2); Chemistry Club (2); Dais Chain (2); Interfaith Council (2); Masqueraders (2, 3, 4); Playmakers (2, 3, 4); Dean's List (3, 4); Sigma Delta Pi (3, 4); Hall Social Chairman (3); Dance Committee (3); Education Club (4); Service League, Treasurer (4); Senior Marshal (4).

ADELINE TOWNSEND ROGERS Dillon
A.B. English

Adelphian: Legislature; Choir (1, 2, 3, 4); Glow Club (2); Playmakers (2, 4); Dean's List (3, 4); Physics Club (3, 4); Y.W.C.A. (3, 4); Future Teachers of America (4).





**ROME FELT
SEARS**

**ROWLAND
SELF**

**RUSSEL
SHAMER**

**SANDERS
SHARPE**

**SCOTT
SHELLEY**

NANCY MORTON ROMEFELT Gled Rock, N. J.

A.B. Chemistry

Dikran, Secretary (3); Hall Social Chairman (1); Chemists Club (1, 3, 4);
Legislature (2); Dean's List (3, 4); Life Saving (2); Junior Advisor (3).

GLADYS ELIZABETH ROWLAND Kittrell

B.S. Physical Education

Atheletian; Recreation Association (1, 2, 3, 4); Gymnastics (1, 2, 3, 4);
Honorary Gym Team (3); Hockey (1, 2, 3, 4); Head of the Key (1); Speed-
ball (1, 2, 3, 4); Basketball (1, 2, 3, 4); Softball (1, 2, 3, 4); Y.W.C.A.
(1, 3, 4); Housekeeping Committee Chairman (2); Co-Off Club (2, 3, 4);
Square Dance (3, 4); R. A. Cabinet (3, 4); Honor Group (3); Proctor (4).

EVELYN JEAN RUSSEL Asheville

A.B. Sociology

Dikran; Y.W.C.A. (1, 4); Choir (3, 4); International Relations (3, 4);
Sociology Club (3, 4).

ELIZABETH SANDERS Forest City

B.S. Secretarial Administration

Atheletian; Mars Hill College (1, 2); Town Students Organization (3, 4);
Gamma Alpha (3, 4); Veteran's Club (3, 4); Y.W.C.A. (1); International
Relations (1).

MIRIAM TATE SCOTT Mebane

B.S. Home Economics

Cornelian; Pine Needles (1); Sophomore Project Committee (2); Daisy Chain
(2); Westminster Fellowship (2, 3); Home Economics Club (2, 3, 4); Legis-
lature (3); Vice-President of Junior Class (3); Education Club (4); Hall
Board (4); Senior Council (1); Vice-House President Summer School (1);
Faculty-Student Committee (4).

WILMA LAVERNE SEARS Baltimore, Md.

B.S. Physical Education

Dikran; St. Mary's Seminary (1, 2); President S. G. A. (2); Gymnastics (3);
Basketball (3); Softball (3); Modern Dance (3); Dean's List (3); Camp
Counselors Club (3, 4); Legislature Representative (3); Dolphin Seal Club
(3, 4); President (1); Hockey (3, 4); Speedball (3, 4); Swimming (3, 4);
Valley Ball (3, 4); Hall Leader (1); Square Dance (4); Dean's List (4).

RUTH SELF Spartanburg, S. C.

B.S. Secretarial Administration

Atheletian; Veteran's Club (3, 4).

PEGGY GILLETTE SHAMER Baltimore, Md.

A.B. Sociology

Cornelian;oucher College (1); Proctor (2); Floor Leader (2, 4); Alpha
Kappa Delta (3, 4); Vice-President (4); Dean's List (3); Sociology Club
(3, 4); Hall Social Chairman (3); Basketball (3, 4); International Relations
(4); Playmakers (4); Legislature (4); *Carolinnan* (4).

BETTY LOU SHARPE Raleigh

B.S. Home Economics

Cornelian; Y.W.C.A. (1, 3); Home Economics Club (1, 2, 3, 4); Secretary
(3); Vice-President (4); Proctor (2); Chemists Club (2, 3); Dean's List
(3, 4); Honor Roll (3); Square Dance (3); Church Council (3, 4); Elections
Board Chairman (4).

AUDREY COURTNEY SHELLEY Annapolis, Md.

A.B. History

Adelphian; Social Committee (1); Life Saving (2); Basketball (2); Service
League (2); Swimming (2, 3); Recreational Club (2, 3); Y.W.C.A. (2, 3);
International Relations (2, 3, 4); Dean's List (4).



Senior Class



SHUFFLER
SIAGLE

SHULER
C. B. SMITH

MURPHEY
D. E. SMITH

SILER
H. M. SMITH

SIMS
L. A. SMITH

ANN SHUFFLER Wilmington
A.B. Art

Honor Roll (1, 2, 3, 4); Playmakers (2); Dais, Chain (2); Art Club (3); *Corobli* (3); Editor-in-Chief (3); Dean's List (3, 4).

MARY ELLIS SHULER Rocky Mount
B.S. Physical Education

Y.W.C.A. (1, 4); Camp Counselors Club (1, 2, 3, 4); Chemistry Club (2, 3); Dance Group (3, 4); Gymnastics (1, 3); Hockey (3, 4); Recreation Association Cabinet (1); Dean's List (3, 4).

NANCY JANE SIFF MURPHEY New York City
A.B. English

Alphelan; International Relations (1, 2, 3); Quill Club (1, 2); Associate Editor of *W. C. Informer* (2); Literary Staff of *Corobli* (2, 3); Arts Forum Writing Committee (3); Dean's List (3, 4); *Corobli* (3); *Corobli* (3); Proctor (2).

MARY JANE SILER Asheville
B.S. Home Economics

Alphelan; Asheville-Biltmore Junior College (1, 2); Home Economics Club (1, 2, 3, 4); Jogging Club (3, 4).

JACKSIE VIRGINIA SIMS Waxhaw
B.S. Home Economics

Alphelan; Home Economics Club (1, 2, 3, 4); Botany Club (1); Education Club (1); Dean's List (4).

MYRA SIAGLE Franklin
B.S. Chemistry

Coroban; Proctor (1); Botany Club (1, 2, 3); Dean's List (3); Junior Advisor (3); Chairman Dorm Elections (3); Y.W.C.A. (3, 4); President, Chemistry Club (4); Judicial Board (4); Proctor (4).

CONARD BARRIE SMITH Freeport, N. Y.
A.B. French

Dikens; Y.W.C.A. (1, 2, 3, 4); Social Committee (1, 3); Recreation Association (1, 2); Proctor (2); Hall Leader (2); International Relations (2, 3, 4); Honor Roll (3); Dean's List (3, 4); Tau Psi Omega (3, 4).

DOROTHY E. SMITH Huntersville
B.S. Home Economics

Alphelan; Service League, Floor Leader (1); Home Economics Club (1, 2, 3, 4); Education Club (1); Westminster Council (4); Social Chairman of Home Economics Club (4).

HELEN MILLICENT SMITH Greensboro
A.B. Art

Alphelan; Graduate One-Year Commercial Course at W. C. (144); Town Students Organization (1, 2, 3, 4); Art Club (2, 3, 4); Dance Committee (3); Education Club (3, 4); Future Teachers of America (4).

LOIS ADALAIDE SMITH Statesville
B.S. Secretarial Administration

Alphelan; Proctor (3); Gamma Alpha (3, 4); Y.W.C.A. (4).





**M. M. SMITH
SNODDY**

**N. SMITH
SNYDER**

**P. C. SMITH
SOLOMON**

**R. SMITH
SOUTHER**

**S. L. SMITH
STAFFORD**

MARJORIE MORROW SMITH . . . Charlottesville, Va.
A.B. History

Dikean; Sweet Brair (1); University of Virginia (2); Post War Action's Committee (3); Proctor (3); Dolphin-Seal Club (3, 4); Baseball (1, 3, 4); Hockey (1, 3, 4); Tennis (1, 3, 4); Softball (1, 3, 4); Dean's List (4).

NINA SMITH . . . Greensboro
A.B. English

Cornelian; Chemistry Club (1); Choir (1, 2); Town Students Organization (1, 2, 3); Tennis (2); Dean's List (3, 4); College Orchestra (3); Quill Club (4).

PATSY CLARK SMITH . . . Wilson
A.B. Spanish

Aethelian; Service League (1); Y.W.C.A. (1, 2, 4); Proctor (4); Education Club (4).

REVALENE SMITH . . . Seven Springs
A.B. Chemistry

Cornelian; Brevard College (1, 2); House President (2); Honor Roll (1, 2); International Relations (1, 2); Basketball (1); Softball (1, 2, 3); Chemistry Club (3, 4); Medical Technologists Club (3, 4); Proctor (3); Y.W.C.A. (3).

SARA LOUISE SMITH . . . Concord
B.S. Home Economics

Dikean; Proctor (1); Social Committee (1); Honor Roll (1, 2, 3); *Carolanan*, Reporter (1); Reviser Editor (2); Feature Editor (3); *Columbiad* (4); Chemistry Club (3); Dean's List (3, 4); Home Economics Club (2, 3, 4); Omicron Nu (3, 4); President (4); Marshal (4).

ANNABELLE LEE SNODDY . . . Salemburg
B.S. Piano

Aethelian; Playlikers (1); Choir (1, 2, 3, 4); Dean's List (3, 4); Young Composers Club (3, 4); House President (4).

NANCY JOANN SNYDER . . . Charlotte
B.S. Home Economics

Aethelian; Queen's College (1, 2); Home Economics Club (2, 3, 4); Recreation Association (2, 3); Napier Dances (2); Swimming (2, 3); Tennis (2); Physics Club (3); Dean's List (3).

ELAINE SOLOMON . . . Winston-Salem
B.S. Secretarial Ad.

Aethelian; Gamma Alpha (3, 4); Hibel (1, 2, 3, 4).

NANCY NORMAN SOUTHER . . . Greensboro
A.B. Sociology

Dikean; Church Council (1, 2); Recreation Association (1, 2, 3, 4); Y.W.C.A. (1, 2, 3, 4); Proctor (1, 2, 4); Social Committee (1); Service League (1); Baseball (1, 2, 3, 4); Gymnastics (2); Hockey (1, 2, 3, 4); Tennis (1); Basketball (1, 2, 3, 4); Softball (1, 2, 3, 4); Volley Ball (2); Life Saving (2); Chemistry Club (2); Daisy Chain (2); Dolphin-Seal Club (2, 3, 4); Sociology Club (2, 3, 4); Botany Club (4); Junior House President (3); Legislature (3); Hall Board; *Pine Needles* (4); Dean's List (4).

FRANCES CATHERINE STAFFORD . . . Liberty
B.S. Home Economics

Aethelian; President of Freshman Y.W.C.A. (1); Y.W.C.A. (1, 2, 4); Home Economics Club (1, 2, 3, 4); Church Council (1, 1); Secretary of Y.W.C.A. Cabinet (2); Proctor (1); Botany Club (4).



Senior Class

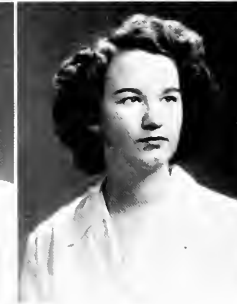

**STAFFORD
STIREWALT**

**STEPHENSON
STONE**

**STEVENS
SUGGS**

**D. L. STEWART
SUMMERLIN**

**M. M. STEWART
SWAIM**

GENEVA EMO STAFFORD Taylorsville
A.B. Grammar Grade Education

Dikcan: A. S. T. C. (1, 2); Lemor Rhyme (2); Education Club (3, 4).

HAZEL ELIZABETH STEPHENSON Stever
A.B. Primary Education

Dikcan: Louisburg College (1, 2); Education Club (3, 4); Y.W.C.A. (3, 4);
Bowdoin Chairman (1).

MARY ALICE STEVENS Barium Springs
A.B. Economics and History

Adephian: Y.W.C.A. (1, 2); Hockey (1); Basketball (1, 2, 3, 4); Softball
(1, 2); Recreation Association (1, 2, 3, 4); International Relations (2, 4);
Junior Advisor (3).

DOROTHEA LOU STEWART Bué's Creek
A.B. English

Adephian: Campbell College (1, 2); Education Club (4); Y.W.C.A. (3, 4);
Pavac Staff (1); B. S. U. Junior Council, Publicity Director (1).

MARGARET MCBRIDE STEWART Julian
A.B. Biology

Dikcan: Westminster Fellowship (1, 2, 3, 4); Town Students Organization
(1); Chemistry Club (2, 3); Physics Club (2, 3); Botany Club (3); Dean's
List (3); Class Democrats Representative (3); Westminster Fellowship Choir
(3, 4); University Sermon Marshal (3); Square Circle (3); Y.W.C.A. (3, 4);
Zoology Field Club (3, 4); Secretary-Treasurer (4); Proctor (3); Service
League (1); Church Council (1); President of Senior Y.W.C.A. (1); Dean's
List (1).

ELLEN VIRGINIA STIREWALT Hight Point
A.B. Sociology

Cornelian: Pine Needles (1); Proctor (1); Physikers (1, 2); Basketball (1);
Orchestra (1, 2, 3, 4); Theatre Orchestra (1, 2, 3); Sociology Club (2, 3, 4);
President (1); Hall Board Member (3); Tennis (1).

JUANITA PHILLIPS STONE Asheboro
B.S. Secretarial Administration

Dikcan: Y.W.C.A. (1, 2, 3); Gamma Alpha (2, 3); Proctor (3); Service
League (1).

FRANCES KISSELL SUGGS Gastonia
B.S. Physical Education

Adephian: Recreation Association (1, 2, 3, 4); Swimming (1, 2, 3, 4);
Archers Club (2, 3, 4); Camp Counselors Club (2, 3, 4); Life Saving (2);
Camp Committee (3, 4); Gymnastics (3, 4); Education Club (4); Volley
Ball (1).

JANET MARIE SUMMERLIN Rocky Mount
A.B. Biology

Dikcan: Carolinian (1, 2); Camp Committee (2, 3, 4); Medical Technologists
Club (1, 4); Physics Club (3, 4); Dean's List (3).

RACHEL SHAW SWAIM Julian
A.B. English

Cornelian: Town Students Organization (1); International Relations (2);
Carolinian Reporter (2); Y.W.C.A. (3, 4); Catholic Club Secretary (4).





A. SWAIN
M. B. TEAGUE

A. M. SWAIN
M. TEAGUE

TALLEY
TEICHMAN

TATE
TENNENT

TAYLOR
TERRELL

ALBERTA SWAIN Williamston
B.S. Music

Ablethian; Choir (1, 2, 3, 4); Treasurer (2); Music Education Club (1, 2, 3, 4); Social Chairman (3); Y.W.C.A. (1, 4); Cabinet (1); Glee Club (2); Proctor (2); Dean's List (3, 4); Junior Advisor (3); Hall Social Chairman (3); Service League (3); Floor Leader (3).

ANNA MAE SWAIN Norfolk, Va.
B.S. Secretarial Administration

Adelphian; Baptist Church Council (3, 4); Treasurer (1); Gamma Alpha (3, 4); Proctor (3); Y.W.C.A. (4).

JULIA REBECCA TALLEY Troutman
B.S. Secretarial Administration

Ablethian; Gamma Alpha (3, 4); Basketball (3, 4); Boots n' Spur (4); Y.W.C.A. (4); Mitchell College (1, 2).

ANNE COTHRAN TATE Raleigh
A.B. Art

Cornelian; Marshal (4); Y.W.C.A. (1, 2, 3, 4); Art Club (2, 3, 4); Proctor (3); Photography Club (4); Senior Class Publicity Chairman.

MILDRED ALMA TAYLOR Greensboro
A.B. Art

Adelphian; Town Students Organization (1, 2, 3, 4); Dance Committee (2, 4); Art Club (2, 3, 4); Education Club (4).

MARY BELLE TEAGUE Greensboro
A.B. English

Cornelian; Town Students Organization (1, 2, 3); Playkers (1, 2, 3, 4); Masqueraders (3, 4); Secretary and Treasurer; Town Students Judicial Board (3); Dean's List (1); Alpha Psi Omega (3).

MILLICENT TEAGUE Newland
B.S. Home Economics

Dikean; Mars Hill Junior College (1, 2); Home Economics Club (3, 4); Choir (4).

ROSALIE TEICHMAN Winston-Salem
A.B. Spanish

Ablethian; Marshal (2); Dance Group (1, 2); Proctor (1, 2, 4); Hill-Social Chairman; Dean's List (4).

MARY GAILLARD TENNENT Asheville
A.B. History

Dikean; Eilmore Junior College (1, 2); Choir (1, 2, 3); Hall Social Chairman (1); Presbyterian Church Council (2); Dean's List (3, 4); Service League (3); Veteran's Club (3, 4); Junior Advisor (4); Hall Leader (3).

LAURA TERRELL TERRELL Williamsburg, Va.
A.B. Psychology

Adelphian; Dean's List (3, 4); Honor Roll (3); International Relations Club (4); Y.W.C.A. (4); Student-Faculty Curriculum Committee (4); *Carolanan* Reporter (4).



Senior Class

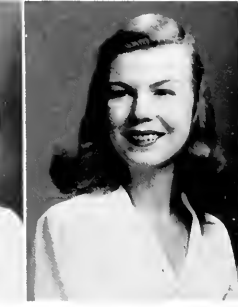
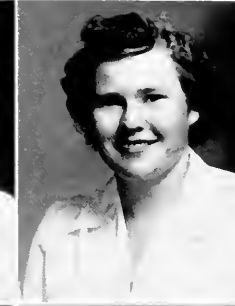

D. B. THIGPEN
E. A. THOMPSON

H. L. THIGPEN
M. A. THOMPSON

A. THOMAS
B. C. THOMPSON

E. E. THOMAS
K. THOMPSON

E. THOMAS
M. THOMPSON

DAPHNE BRYAN THIGPEN Rocky Mount
B.S. Secretarial Administration

Dikeman: Y.W.C.A. (1, 2); Gamma Alpha (3, 4); Proctor (11); Dance Committee (3).

HELEN LOUISE THIGPEN Scotland Neck
B.S. Physical Education

Dikeman: Louisburg Junior College (1, 2); *Wayne's Leader*, Assistant Editor (3); Recreation Association (3, 4); Square Dance Club (3, 4); Camp Counselors Club (3, 4); Gymnastics (3, 4); Hockey (3, 4); Speedball (3, 4); Volley Ball (3, 4); Basketball (3, 4); Softball (3, 4).

ANNABELLE THOMAS Burlington
A.B. Biology

Cornehan: Proctor (11); Camp Counselors Club (4); Singekreis (1).

EDNA EARLE THOMAS Mottisville
B.S. Physical Education

Alethian: Y.W.C.A. (1, 4); Recreation Association (1, 2, 3, 4); Cabinet (3, 4); Gymnastics (1, 2, 4); Hockey (1, 2, 3, 4); Soccer (11); Volley Ball (1, 2, 3, 4); Basketball (1, 2, 3, 4); Softball (1, 2, 3, 4); Botany Club (2, 3); Swimming (2); Square Dance Club (3, 4); Class Dormitory Representative (3, 4); Archers (3); Tennis (3); Co-Op Club (1); Speedball (1); Camp Counselors Club (1).

EMMALENE THOMAS Gastonia
B.S. Home Economics

Dikeman: Baptist Council (2, 3, 4); Home Economics Club (1, 2, 3, 4); Botany Club (3, 4); Physics Club (3, 4); Proctor (3); University Sermon Hospitality Chairman (4).

ELIZABETH ANGELINE THOMPSON Greensboro
B.S. Secretarial Administration

Alethian: Y.W.C.A. (1, 2, 3, 4); Gamma Alpha (3, 4).

MERIEL ANN THOMPSON Goldsboro
A.B. English

Alethian: Education Club (3, 4); Plaskiers (3, 4); Masqueraders (4).

BILLIE CAROLYN THOMPSON Mooresville
A.B. Primary Education

Alephian: Recreation Association (11); Basketball (11); Y.W.C.A. (1, 2); Church Council (1, 4); Education Club (3, 4); Dean's List (4).

KATHERINE THOMPSON Laurinburg
A.B. Grammar Grade Education

Alephian: Hall Board (1); Chemistry Club (1, 2); Home Economics Club (1, 2); Y.W.C.A. (1, 3, 4); Project Chairman (3); Daisy Chain (2); Proctor (2, 3); Social Committee (2, 3); Dean's List (3, 4); Education Club (3, 4); President (1); Dance Committee (1).

MARIETTA THOMPSON High Point
B.S. Home Economics

Dikeman: Chemistry Club (1); Honor Roll (1, 2); Proctor (1, 2); Daisy Chain (2); Home Economics Club (2, 3, 4); Y.W.C.A. (2, 3); Dance Committee (2); Service League (2); Junior Advisor (3); Omicron Nu (3, 4); Secretaries (4); Hall Social Chairman (3); Dean's List (4); Floor Leader (2).



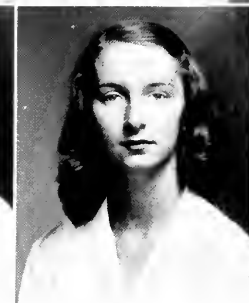
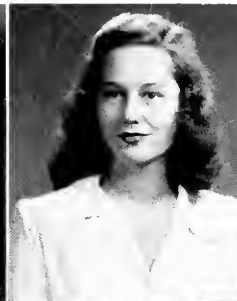

W. F. THOMPSON
TURNER

TILLEY
TUTTLE

R. A. TILSON
TYSON

R. C. TILSON
UPCHURCH

TUNSTALL
VANN

WILMA FRANCES THOMPSON Henderson
A.B. Primary Education

Aletheian; Y.W.C.A. (1, 2, 3, 4); Botany Club (2, 3); Daisy Chain (2);
Education Club (3, 4); Vice-President (1); Golf (3); Dean's List (4).

BETTY SUE TILLEY Fuquay Springs
A.B. French

Aletheian; Honor Roll (1, 2, 3); Square Circle (1); Proctor (1, 2, 3);
Chemistry Club (2, 3, 4); Dean's List (3, 4); Tau Psi Omega (3, 4); President
(4); Baptist Student Council (4); Education Club (4); Camera Club (4).

RUBY ANNETTE TILSON Durham
B.S. Secretarial Administration

Dikran; Choir (1, 2, 4); Square Circle (1); Y.W.C.A. (1); Baptist Student
Council (2, 3, 4); Daisy Chain (2); Honor Roll (2, 3); Interfaith Council
(2, 4); Sigma Delta Psi (2, 3, 4); Dean's List (3, 4); Gamma Alpha (3, 4);
Sigma Alpha (3, 4).

RUTH CARTER TILSON Mars Hill
B.S. Music

Aletheian; Mars Hill (1, 2); Band (1, 2); Choir (1, 2, 3, 4); Glee Club
(1, 2); Baptist Student Council (3); Education Club (3, 4); Vice-President
(1); Junior Advisor (1); Dean's List (4).

SHIRLEY ELIZABETH TUNSTALL . . . Willow Springs
A.B. Mathematics

Dikran; Square Circle (1, 2, 3, 4); Physics Club (3, 4); Education Club
(4); Dean's List (4).

MARIE BATTLE TURNER Wilson
B.S. Home Economics

Cornelian; Home Economics Club (2, 3, 4).

MARY ELIZABETH TUTTLE Walnut Cove
B.S. Secretarial Administration

Aletheian; Proctor (1); Service League (2); Gamma Alpha (3, 4).

MARGARET LEE TYSON Farmville
A.B. Chemistry

Aletheian; Y.W.C.A. (1, 2, 3); Proctor (1); Swimming (2); Tennis (2);
Chemistry Club (3, 4); Education Club (4).

ANN MARIE UPCHURCH Spring Hope
A.B. Psychology

Cornelian; Hall Social Chairman (1); Proctor (2, 3); Hall Board (3);
Clogging Club (1); Dance Group (1); Psychology Club (3, 4); President (4);
Sophomore Marshal (2); Dean's List (4).

JEWELL ADAIR VANN Mount Olive
B.S. Secretarial Administration

Aletheian; Gamma Alpha (3, 4); Dance Committee (3); Hall Board (4);
Proctor (4); Class Cheerleader.



Senior Class

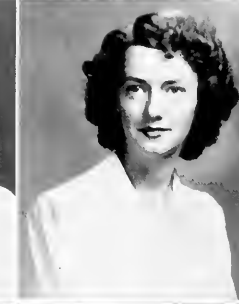
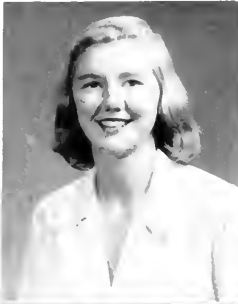

WADDINGTON
WALTERS

WAGANER
WARD

WALDRUP
WARDRUP

C. WALKER
WEIR

R. J. WALKER
WEST

MARYBELLE WADDINGTON Atlanta, Ga.
A.B. Sociology

Conellan; Society; Wesley Foundation; Freshman Council (1); Y.W.C.A. (1, 2); Intramural Basketball (1, 3, 4); Recreation Association (1, 2, 3, 4); Y-Cabinet (2); Proctor (2); Freshman House President (3); Legislature (3); Dean's List (3); Business Editor of *Pine Needles* (3); Dorm Social Committee (3).

NANCY GORDON WAGANER Greensboro
A.B. Education

Methuan; Education Club (3); Square Dance Club (4); Dean's List (4); Future Teachers of America (4).

PATRICIA WALDRUP Greenville
A.B. Primary Education

CHARLESANNA WALKER Greensboro
B.S. Home Economics

Methuan; Home Economics Club (1, 2, 3, 4); Botany Club (2, 3, 4); Wesley Foundation Dorm Representative (1); Proctor (4).

REBECCA JANE WALKER Burlington
A.B. Mathematics

Methuan; Secretary (2); Marshal (4); *Pine Needles* (1, 3); Hall Board (4); Physics Club (2); Square Circle (2, 3, 4); Social Chairman (3); Education Club (4).

MAXINE WALTERS Oxford
A.B. English

Conellan; Hall Leader (1, 2); Proctor (2); Physikers (3, 4); Junior Advisor (3); Dean's List (3, 4); Tau-Psi Omega (4).

FANNIE KATE WARD LaGrange
A.B. Biology

Methuan; Y.W.C.A. (1, 2, 4); Basketball (1, 2, 3, 4); Botany Club (2, 3, 4); President (3); Junior Advisor (3); Medical Technologists Club (3, 4); Chemistry Club (3, 4); Life-Saving (4).

MARY KATHRYN WARDRUP Middlesboro, Ky.
A.B. Sociology

Dikanz; Dorm Social Committee (1); Chemstr Club (1, 2); Honor Roll (1, 3); Proctor (1, 3); Psychology Club (2, 3); Westminster Fellowship Choir (2, 3, 4); Junior Advisor (3); Dean's List (3, 4); Sociology Club (3, 4); Westminster Fellowship Council (3, 4); Interfaith Council (3, 4); *Cars Reporter* (3); President Alpha Kappa Delta (4); Social Science Forum Committee.

PEGGY SUE WEIR Lancaster, S. C.
A.B. Art

Methuan; Limestone College (1, 2); Art Club (3, 4); Social Committee (3, 4); Dean's List (4); Dance Committee (4).

JOYCE MORTON WEST Wilmington
B.S. Music

Dikanz; Music Education Club (1); Choir (1, 2, 3, 4); President (1); Treasurer (3); Y.W.C.A. (2); Proctor (2); Junior Advisor (3); Young Composers Club (3, 4); Treasurer (1).





**B. J. WHITE
WHITFIELD**

**D. G. WHITE
WHITNEY**

**J. M. WHITE
WILFONG**

**S. J. WHITE
WILHIDE**

**WHITENER
B. B. WILLIAMS**

BARBARA JANE WHITE Guilford College
B.S. Secretarial Administration

Adelphian; Square Circle (1); Town Students Organization (1); Y.W.C.A. (2, 3, 4); Choir (3, 4); Dean's List (3, 4); Gamma Alpha (3, 4); Sigma Alpha (3, 4); Secretary (1); Proctor (1); Interfaith Council (1).

DOROTHY GAY WHITE Raleigh
B.S. Home Economics

Dikcan; Peace College (1, 2); Home Economics Club (1); Y.W.C.A. (1).

JOSIE MARIE WHITE Edenton
A.B. Primary Education

Dikcan; Y.W.C.A. (1, 4); Botany Club (2, 3, 4); Baptist Student Council (2, 3, 4); Dean's List (3, 4); Education Club (3, 4); Floor Leader Service League (3); Hall Board (1).

SARAH JANE WHITE Winston-Salem
A.B. English

Adelphian; Marshal (3); Vice-President (1); Honor Roll (1, 2); Y.W.C.A. (1, 2, 3); Hall Board (1); Pine Needles (1, 3); Assistant Business Manager (3); Class Treasurer (2); Art Club (2); Botany Club (2, 3, 4); Proctor (2); Dean's List (3, 4); Junior Advisor (3); Points Committee (3); Secretary (3); House President (1); Legislature (1).

JEAN CHOATE WHITENER Newton
A.B. English

Dikcan; Recreation Association (1, 2); Y.W.C.A. (1, 2); Proctor (1, 2); Dance Committee (1); Service League (1, 2, 3); Hall Board (3); Dean's List (3, 4); Junior Advisor (3); Hall Social Chairman (3); Pine Needles (4); Literary Editor; Hall Elections Chairman (2, 4); Hall Chairman Service League (1).

RUTH VIRGINIA WHITFIELD Garland
B.S. Home Economics

Adelphian; Honor Roll (1, 2); Y.W.C.A. (1, 2); Eastern Carolina Teachers College (1, 2); Pi Sigma of Sigma Phi Alpha (2); Dean's List (3); Physics Club (3); Proctor (3); Home Economics Club (1); International Relations (2, 3).

NORMA ELIZABETH WHITNEY Winston-Salem
B.S. Home Economics

Adelphian; Chemistry Club (1, 2); Home Economics Club (1, 2, 3, 4); Dean's List (3); Physics Club (3, 4).

WILMA F. WILFONG Hickory
B.S. Secretarial Administration

Cornelian; Y.W.C.A. (1); Proctor (1, 2); Dance Committee (1, 2); Lutheran Student Association (1, 2); Treasurer (2); Gamma Alpha (3, 4); May Court; Mid-of-Honor (1); Dean's List (4).

CATHERINE LAURA WILHIDE Andrews
B.S. Home Economics

Dikcan; Mars Hill (1, 2); Dean's List (3); Home Economics Club (3, 4); Y.W.C.A. (3, 4); Choir (1).

BIRSHAL BLANCHE WILLIAMS Autryville
B.S. Home Economics

Adelphian; Basketball (1, 2, 3, 4); Recreation Association (1, 2, 3, 4); Chemistry Club (2, 3, 4); International Relations Club (2, 3, 4); Square Dance Club (2); Home Economics Club (3, 4); Gymnastics (3); Tennis (3); Volley Ball (1).



Senior Class



L. S. WILLIAMS

WORSLEY

WILSON

YOUNG

WINSTON

YUEN

WOLFE

McGILVARY

WOMACK

LOTTIE NELL WILLIAMS Monroe
A.B. Primary Education

Dikean: Botany Club (2, 3, 4); Y.W.C.A. (2, 3, 4); Dean's List (3); Education Club (3, 4); Future Teachers of America (4).

MARY REBECCA WORSLEY Oak City
A.B. Primary Education

Cornelian: Marshal (4); Y.W.C.A. (2, 3, 4); Hall Board (2); *Pine Needles* (3); Dean's List (3); Education Club (3, 4); Y. Cabinet (4).

MARGARET THAMES WILSON Dunn
B.S. Home Economics

Cornelian: Recreation Association (2); Home Economics Club (2, 3, 4).

MARIAN ALLISON YOUNG Raleigh
B.S. Secretarial Administration

Adelphian: Proctor (1); Honor Roll (4, 2, 3); Y.W.C.A. (2, 3, 4); Gamma Alpha (3, 4); Dean's List (3, 4); International Relations (3, 4); Sigma Alpha (4); *Pine Needles* (4).

FRANCES BERKELEY WINSTON Richmond, Va.
A.B. Psychology

Adelphian: Westhampton College of the University of Richmond (2); Dance Committee (3); Dance Chairman (4).

ELSIE CHIN YUEN Washington, D. C.
B.S. Nursing

Cornelian: Veteran's Club (3, 4); Dean's List (4).

BETTY JEANNE WOLFE Albemarle
B.S. Secretarial Administration

Cornelian: Proctor (2); *Boys n' Spur* (3, 4); Dean's List (3, 4); Honor Roll (3); Gamma Alpha (3, 4); Vice-President (4).

SUSAN ANN WOMACK Reidsville
A.B. English

Cornelian: Proctor (4); Hall Board (4); Church Council (4); Secretary (2); Y.W.C.A. (1, 2); *Carleton* (4, 2); Botany Club (3); Junior House President (3); *Who's Who* (3); Dean's List (3, 4); Vice-President, S. G. A. (4).

MARY ALICE MCGILVARY Jonesboro
B.S. Home Economics

Adelphian: Y.W.C.A. (4, 2, 3, 4); Swimming (2); Home Economics Club (2, 3, 4); Junior Advisor (3); Education Club (4); Proctor (4).





HEDRICK



SEAWELL



SIMMONS



SISK



WILSON

MARGIE ELLA HEDRICK Greensboro
A.B. History

HELEN ALLEN SEAWELL St. Pauls
A.B. History

Atheletian; Freshman Commission (1); Chemistry Club (1); Church Council (2); Dean's List (3, 4); Education Club (4); Honor Roll (1, 2, 3); International Relations Club (3); Junior Advisor (3); Recreation Association (2); Y.W.C.A. (1, 4); Dance Committee (4); Service League (1); Elections Board (3); University Sermon Marshal (1, 4).

CATHERINE SIMMONS Fayetteville
B.S. Home Economics

Cornelian; Dean's List (4); Home Economics Club (2, 3, 4); Recreation Association (2); Y.W.C.A. (2, 3).

DOROTHY VIRGINIA SISK Bessemer City
B.S. Secretarial Administration

Dikean; Gamma Alpha (3, 4); Future Teachers of America (4).

MARY RUTH WILSON Guilford College
B.S. Secretarial Administration

Dikean; Gamma Alpha (3, 4); Recreation Association (1, 2); Town Students Organization (1); Y.W.C.A. (4); Swimming (1, 2).

Seniors Not Pictured

PATRICIA TAYLOR BOREN Gastonia
A.B. Biology

Dikean; Society Program Chairman (1); Boots n' Spur (3, 4); Recreation Association (3, 4); Zoology Field Club (3, 4).

MARY ROBERT CARLAND Arden
B.S. Home Economics

Dikean; Mars Hill Junior College (1, 2); Dean's List (3); Home Economics Club (1, 2, 3, 4); Square Dance Club (4).

MARJORIE NOWELL COX Greensboro
B.S. Home Economics

Atheletian; Town Students Organization (1, 2, 3, 4); Vice-President (4); Home Economics Club (1, 2, 3, 4); Social Committee (3); Dean's List (4).

THERESA AGNES D'ARCY New York, N. Y.
B.S. Nursing

Atheletian; Boots n' Spur (3, 4); Dean's List (3, 4); Honor Roll (3); International Relations Club (3); Y.W.C.A. (3).

JEAN BARRY FURNAS Greensboro
A.B. Biology

Atheletian; Service League (1); Swimming (1); Basketball (4); Chemistry Club (3); Dance Group (3); Dean's List (3, 4); Medical Technologists Club (3, 4); Town Students Organization (3, 4).

MARGARET LAVENA GOODRUM Cornelius
B.S. Nursing

Cornelian; International Relations Club (3, 4); Veteran's Club (3, 4).

DORIS ELAINE KELLY High Point
A.B. Biology

Dikean; Bob Jones College (1); Botany Club (2, 3, 4); Classical Club (3, 4); Square Circle (3, 4); Town Students Organization (2); Y. W. C. A. (3); Zoology Field Club (3, 4); Proctor (3); Tennis (3).

DORIS PENLAND Burnsville
A.B. Grammar Grade Education

Cornelian; Mars Hill College (2); Choir (2); Education Club (2); Honor Roll (1); Square Dance Club (1); Y.W.C.A. (4).

ESTHER M. YARBOROUGH WILLIAMS . . . Greensboro
A.B. English

Choir (1, 2, 3); Dance Group (1, 2); Playflickers (3); Recreation Association (1, 2); Town Students Organization (2, 3, 4).



We Turned Class Spirit



Our Junior year . . . we had found our places now . . . we knew where we were going, and we still had another year after this. . . . The year was filled with Junior class spirit and enthusiasm that “put over” everything we did. We were proud of our reputation. . . . “You can always count on the Junior Class.” We wore those “Ask Me” advisor tags with a new-found confidence . . . counted quality points and looked at averages and those hoped-for unlimiteds in a different light . . . welcomed the freshmen with our program in Aycock, Luther’s *Minnie Ha-Ha*, and a snakedance to the quadrangle party. This was the year of our “Harvest Moon” formal with the music of Roy Cole and our “Carolina-W.C. mixer” dance for our sister class, which we hoped to make traditional. Jane Perry and her committee

Into School Spirit

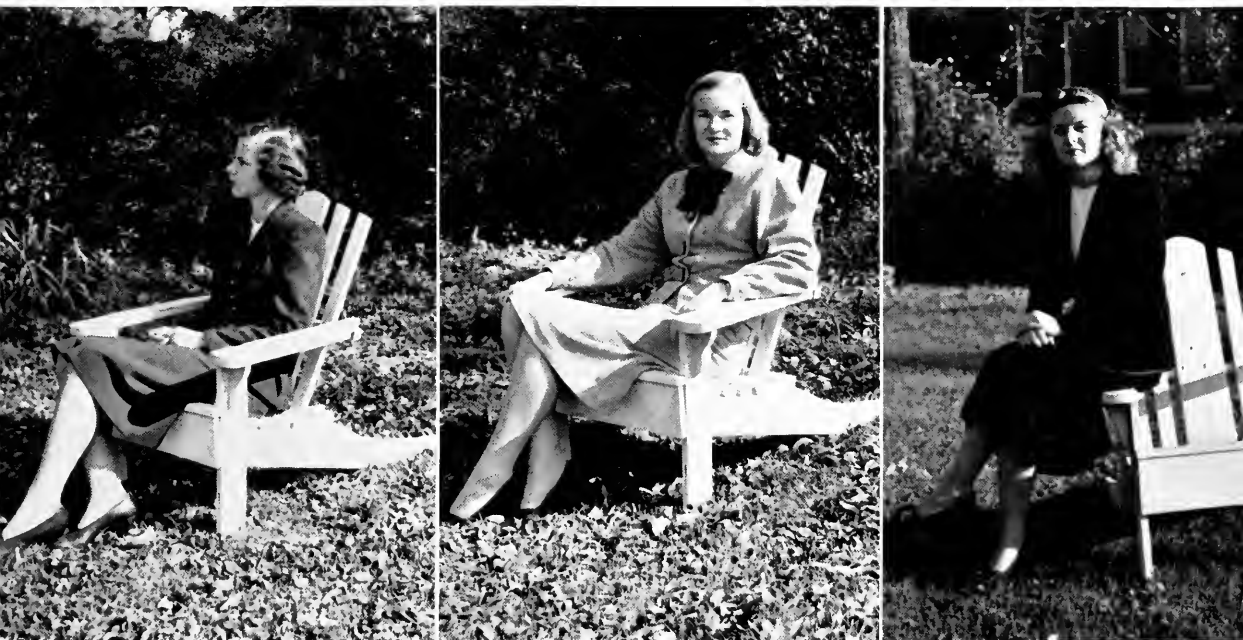

dotted the campus with "Don't Tread on Me" and "use this door" signs. We gave that unforgettable minstrel (blacked faces, old time songs, and older jokes) to benefit our adopted Polish war orphan . . . went to our first college Junior-Senior, which we planned and carried out for the seniors . . . said goodbye to the class of '48 realizing that we would take their places as the class of '49. . . . The year was over almost before we knew it had begun.

Officers

NAN KENDALL	<i>President</i>
BARBARA APOSTOLACUS	<i>Vice-President</i>
MARY COVINGTON	<i>Secretary</i>
AGNES ELLEN	<i>Treasurer</i>
JANE HOLT	<i>Cheerleader</i>

Juniors

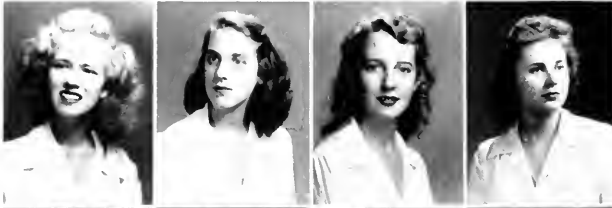

Nina Jean Adams
Ruth Alexander
Eve-Anne Allen
Mary Tamer Allen

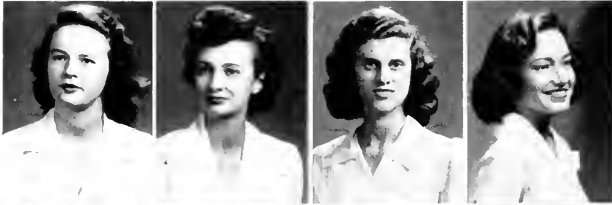

Mary Elizabeth Anderson
Barbara Apostolacus
Esther Bagwell
Theresa Bangert

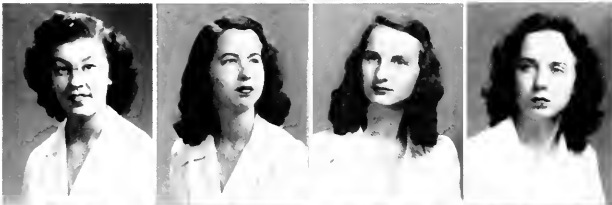

Doris A. Banks
Jane Banner
Antoinette Barbour
Betty Janet Barbour



Edna Barnes
Mary S. Barnhardt
Amerylis Barringer
Frances Barwick



Arlene Batchker
Natalie Bates
Margaret Beaman
Jacquelyn Beasley



Mary R. Beasley
Margaret Becker
Jewell Beeson
Pattie Bell



Gertrude Bender
Audrey M. Blackburn
Aileen Blackwelder
Annaoinette Bobbitt



W.C.U.N.C.

Lynette Boney
Mary Joanne Boone
Clarence Boren
Mary Louise Bostian



Wanda Bowen
Elisabeth Ann Bowles
Nancy Laura Boyd
Betty Branford



Kathleen Braswell
Rena Bray
Louise Bridger
Jo Ann Brimhall



Doris Brinkley
Cathleen Brinson
J. Caroline Bristol
Mary Jane Brooks

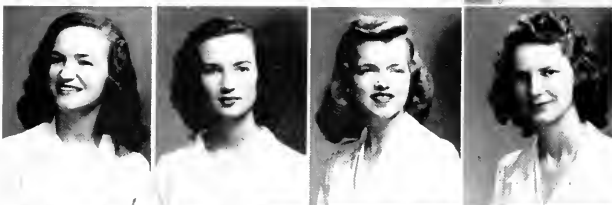

Gervis Broughton
Barbara Edythe Brown
Betty Louise Brown
Gladys Mae Brown



Sara Lou Brown
Ruth Bryant
Jewel Buie
Miriam Bull



Elsie Gray Burke
Gatsey Jane Butler
Betty Gene Caison
Betty Callahan

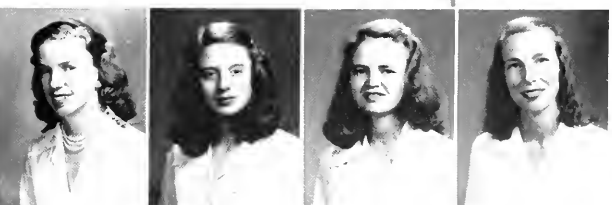

Juniors

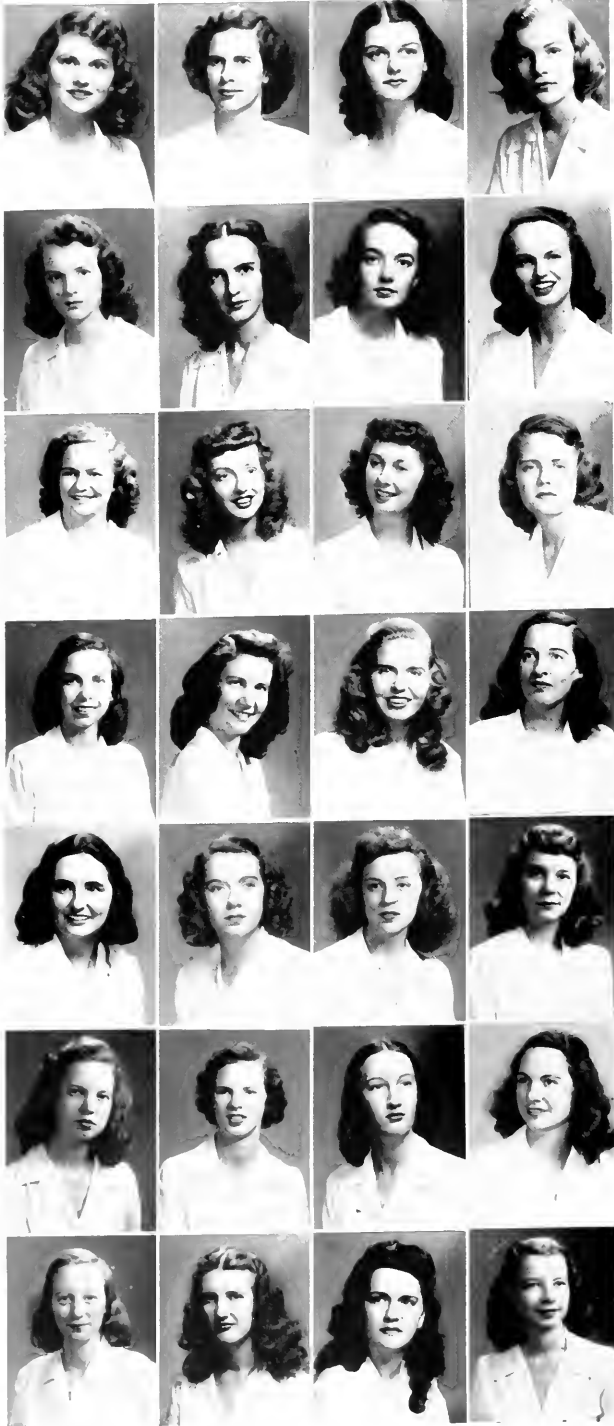

Ann Campbell
 Nancy Hill Campbell
 Cleo Cammady
 Betty Jane Carr

Evelyn Carter
 Mary Ruth Carter
 Margaret Anne Cavin
 Dorothy Cheney

Parthenia Clitty
 Elizabeth Clapp
 Joyce Clayton
 Amelia Boren Cloninger

Martha M. Coates
 Elizabeth Coble
 Jean Coggins
 Marilyn Cohn

Lucia Collarte
 Elizabeth Ann Collett
 Margaret Ann Collier
 Clara Jean Cooke

Frances Lee Cornwell
 Mary W. Covington
 Betty Lou Cox
 Claudine Cox

Frances Craven
 Tommy Creasy
 Miriam Crohn
 Marjorie Crow



.....

W.C.U.N.C.

Anne Crumpler
Lora Crutchfield
Helen C. Culbreth
Joy Culbreth

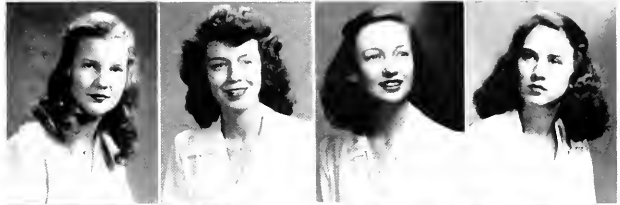

Carolyn Culpepper
Elizabeth Lee Cunningham
Lydia Geraldine Curlee
Carmen Curry

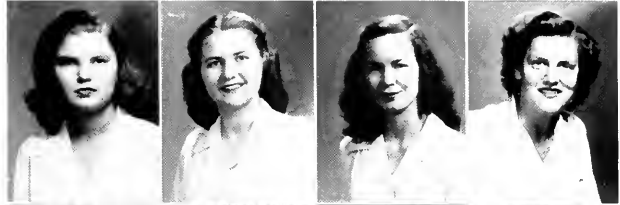

Barbara Ann Cutright
Barbara Anne Davis
Betty Lou Davis
Gloria Davis

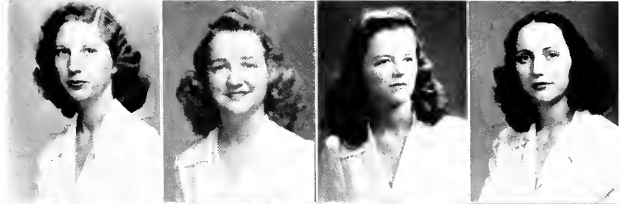

Jane Dyer Davis
Mary Louise Davis
Susan Dawson
Charlotte Anne DeLozier



Sarah Denny
Mary Frances DeVane
Evelyn DeWitt
Jane Ellen Dibben



Jane Dickerson
Eleanor Dillard
Mildred Dineen
Mary Helen Dobson

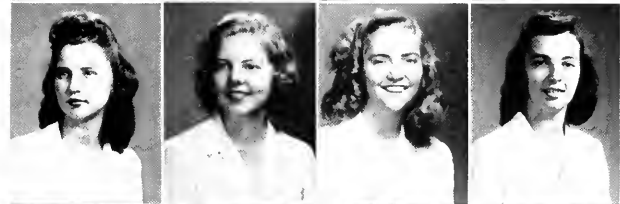

Margaret Anne Donald
Margaret Dumas
Glenna Duncan
Betty Dum



.....

Juniors



Barbara Duval
Lynne East
Frances Neil Easter
Barbara Jean Edinger

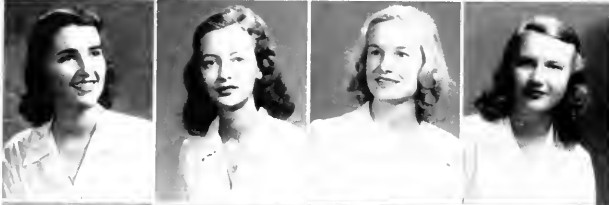

Martha T. Egerton
Louise Eichhorn
Agnes Ellen
Frances Ellinger



Viola Entermille
Blanche Eure
Jean Evans
Rae Evans



Doris Fagg
Margaret Faison
Patty Ann Fardette
Myrtle S. Farrell



Betty Ruth Faulkner
Ruth Frances Ferguson
Virginia Fields
Betty Flowe



Christine Foil
Ann S. Forbes
Mildred Ford
Nancy B. Ford



Mary H. Forney
Anna Lou Foster
Martha Fowler
Alluwee Fox

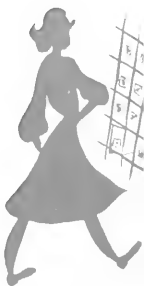

W.C.U.N.C.

Elene Fox
 Helen Francis
 Alice Lee Franck
 Jean Fulcher

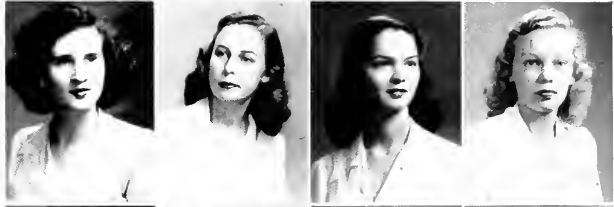

Wilma Fullerton
 Nancy Beam Funderburk
 Betty Jo Gabriel
 Martha Jane Garris

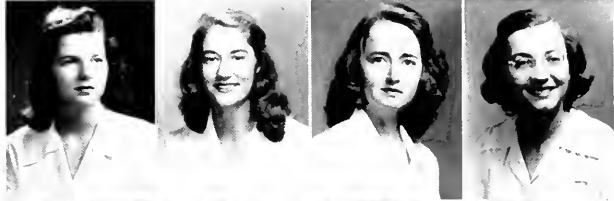

Anne Gaw
 Anna M. Genden
 Betty Jo Gentry
 Ruth Gill



Alice Irene Glass
 Lois Gene Glass
 Frances Belle Glenn
 Fane Glenn

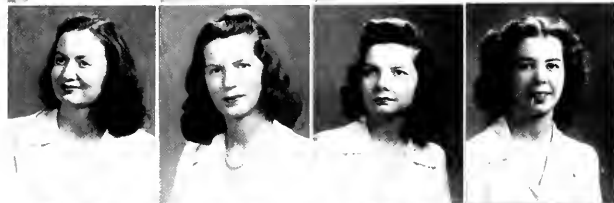

Gabrielle Goode
 Peggy Goodman
 Margaret Goodrum
 Sally Goodwin



Patsy Gordon
 Jean Graham
 L. Marie Graham
 Virginia Gravatt

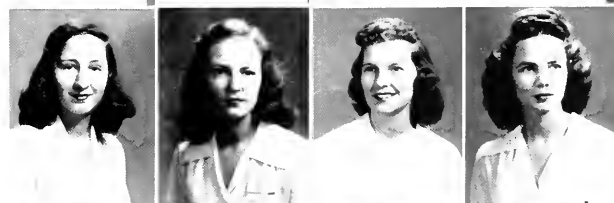

Elizabeth Graves
 Elizabeth Grayheal
 Colleen Gregory
 Mary W. Griffin



.....

Juniors



Eva Griffith
 Lovella L. Gudger
 Martha Guion
 Caroline Gulledge



Thelma Gunnerson
 Patricia Haines
 Mary Haithecock
 Doris Hall



Ethel Marie Hall
 Mary Frances Hamrick
 Dorothy Hand
 Marian Hand

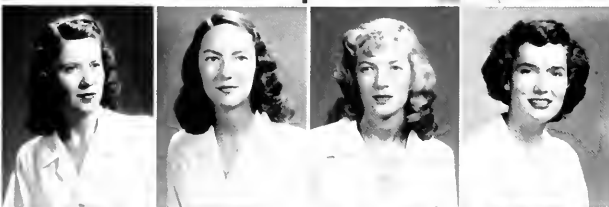

Marilyn Handley
 Jeanette Hanks
 Anna K. Harmon
 Jewell Harrell



Jeanette Harrison
 Minna Harrison
 Lee Hart
 Margaret Hart



Rachel Hartgrove
 Candace Hatsell
 Elizabeth Hawes
 Mary Hawthorne



Sue Hayes
 Thelma Hayes
 Marjorie Hedrick
 Eunice Hepler



W.C.U.N.C.

Helen Chalmers Hicks
Mary Jane Hobbs
Emma Spicer Holmes
Jane Holt



June Holtzendorff
Anne Hooper
Vail Hope
Mary Helen Hord

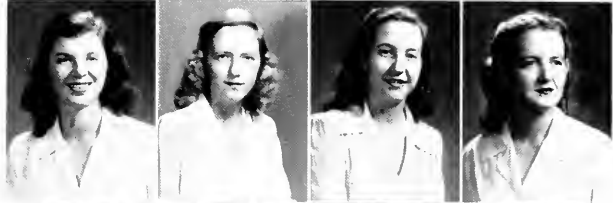

Betty Hough
Lillie Frances Howard
Sara Frances Howell
Nancy Hubbard

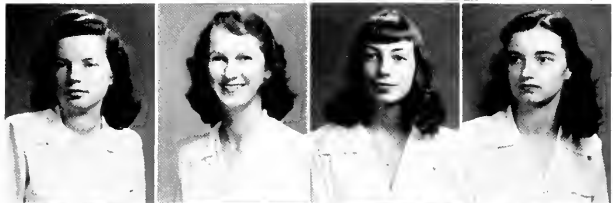

Virginia Huneycutt
Lois B. Hunter
Frances Hussey
Catharine Ingram

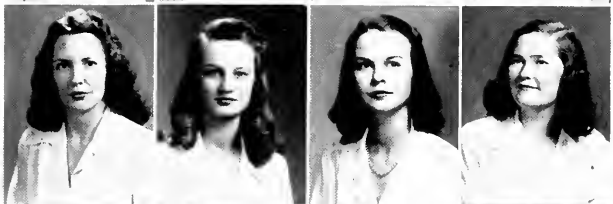

Sally Irvin
Harriet Ives
Frances Jackson
Helene Jacobs



Elizabeth James
Dorothy Jarrell
Helen Virginia Jenkins
Lucy Page Johns

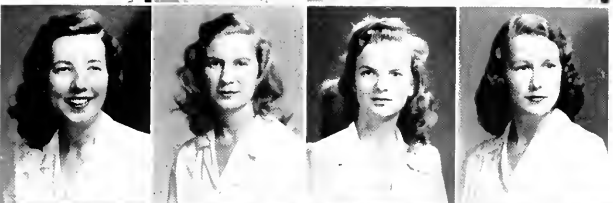

Nancy Johnson
Celeste Johnston
Jean Elizabeth Johnston
Catharine Anne Jolly



Juniors



Martha Jonas
Doris Nester Jones
Janet Jones
Mary Carolyn Jones

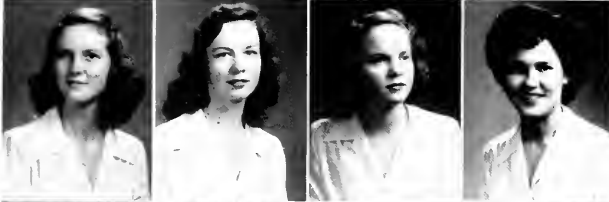

Bobbie Lee Keeter
Eleanor Sue Keeter
Alene Kelly
Nancy Kendall



Elaine Kendrick
Madge Kennedy
Frances Kenney
Ethel Kesler



Sylvia Ruth Kiger
Anna Kirkman
Ruth Kirkpatrick
Mary Ellen Knight



Peggy Knox
Mary Lou Koeplin
Roberta Koster
Sidney Landon



Betsy Larrimore
Gladys Lee
Adelaide Lennon
Addis Sue Leonard



Elizabeth Linson
Hilda Liverman
Sarah Lockwood
Deane Lomax



W.C.U.N.C.

Carolyn Long
 Kathleen Loomis
 Patsy Jean Lowe
 Martha D. Luther



Patricia Luther
 Frances Lynch
 Madelyn McArn
 Ruth McBrayer



Lucille McCallum
 Marilyn McCollum
 Rachel McCormick
 Mrs. Elsie McCown

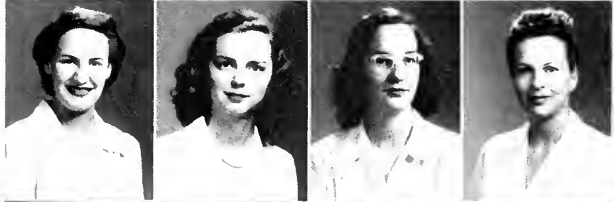

Freda McDonald
 Laura McDougald
 Janice McFalls
 Anne McIver

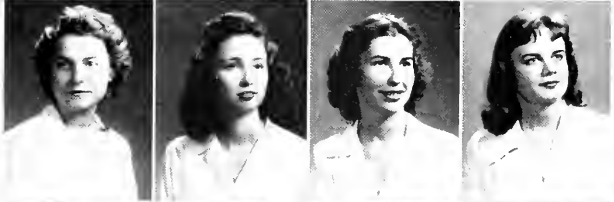

Mary Elizabeth McKee
 Elizabeth McKoy
 Neva McLean
 Willis Ann McLeod

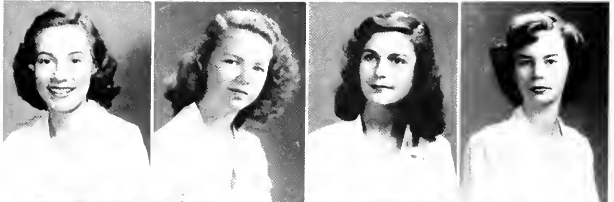

Patricia McMahan
 Patsy Anne McNeill
 Frances Anne Marsh
 Nelle Marston



Mary Louise Mason
 Robinette Meador
 E. Janis Medlin
 Georgia Miller

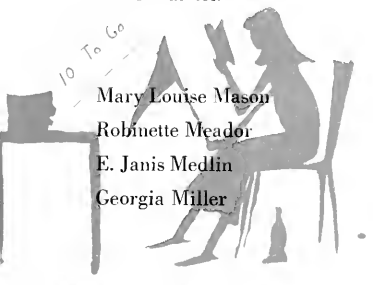
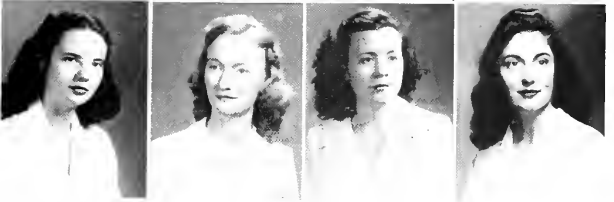

Juniors

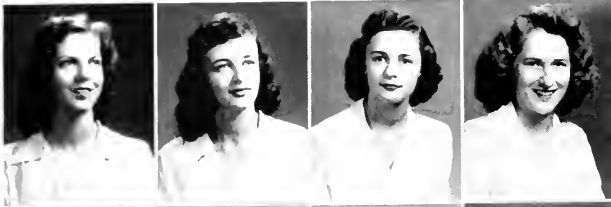

Dorothy Mills
Margaret Moffitt
Sylvia Moody
Eloise Moon



Barbara M. Moore
Johnsie Moore
Louise Moore
Margaret Moore

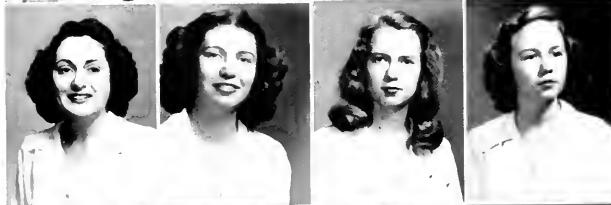

Mary Helen Moore
Muriel Marie Moore
Ellen Morgan
B. Jean Morgan



Sarah Morris
Nancy Newell
M. Virginia Nicholas
Marianne Niven

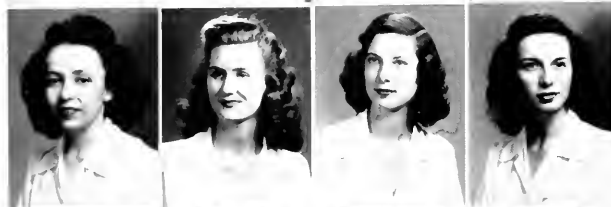

Eloise O'Briant
Faye O'Briant
Celeste Orr
Anne Osborne



Dorothy Page
Ruth Park
Ann Parker
Joyce T. Parker



Jane Paton
Mary Patrick
Jean Paylor
Jean B. Peal



.....

W.C.U.N.C.

Mary Etta Pearsall
Doris M. Penland
Gertrude Peppel
Jane Carolyn Perry



Sofia Petters
Carolyn Phillips
Marjorie Phillips
Elizabeth Phillips

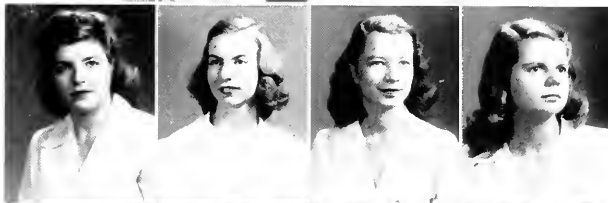

Nancy Pickard
Ann Pickells
Patricia Pierson
Betty Ray Poplin



Cora Lee Poplin
Helen Marie Powell
Marilyn Preisinger
Blair Price



Jean Proffitt
Jean Pyatt
Walenah Quinerly
Virginia Rabil



Anne Elizabeth Raiford
Elizabeth E. Ricks
Jean Rainey
Frances Ramsey



Betsy Raper
Ruth Rawls
Mary Anne Raywid
Jane Reed



.....

Juniors

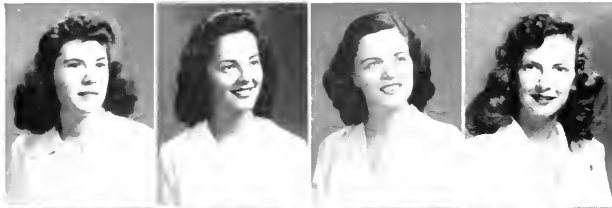

Mary Carolyn Reeves
Miriam Reilley
Frances Rainey
Jacqueline Riggsbee



Lorraine Robert
Mary Anne Robinson
Winifred Rodgers
Estelle Rose



Betty Ross
Jacqueline Routh
Jean Royal
Dorothy Sale



Dorothy Sampson
Evonne Sanders
Betty Sanderson
Inge Schoenemann



Margaret Scholtes
Frances Schultz
Elaine Scott
Elizabeth Scott



Virginia Scribner
Helen Sewell
Ruth Sellers
Hazel Sessions



Anelia Shannon
Bernice Sharpe
Lula Shepherd
Nancy Shepherd



W.C.U.N.C.

Hilda Anne Sherwin
Jan Shore
Susan Shore
Patty Shull



Carolyn Ann Sides
Anna Mae Silver
C. Simmons
Rachel Simmons



Frances Sinclair
Dorothy Sisk
Kate Slagle
Elizabeth Sloan



Imogene Smith
Lois Adele Smith
Lois Ruth Smith
Mary Elizabeth Smith

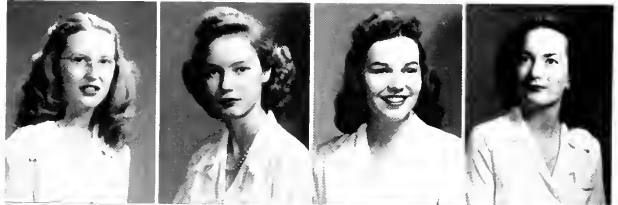

Phyllis Smith
Dorothy Spangler
Catherine Spearman
Juanita Spencer

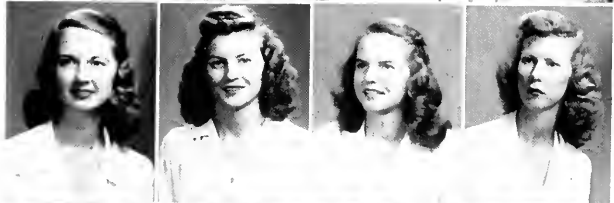

Margaret Spencer
Jean Stanfield
Martha J. Starnes
Leila Stephens

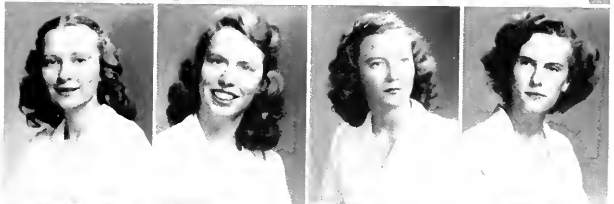

Cathren Stewart
Corinne Stiller
Myra Stone
Jane Stratton

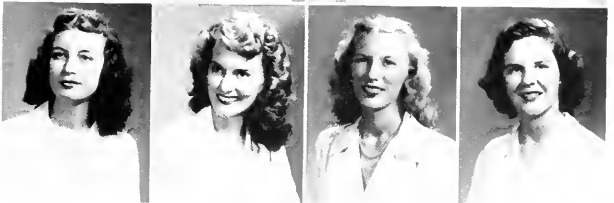

.....



Juniors



Barbara Strelitz
Betty Jane Stroup
Greta Swaringen
Dorothy Swicegood

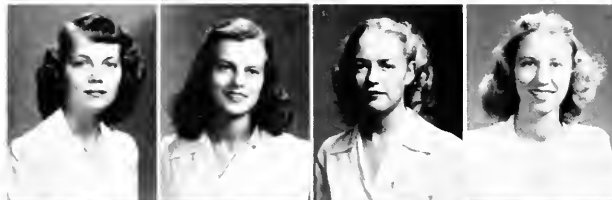

Elizabeth W. Sydnor
Janie Moye Taylor
Maud Taylor
Sarah Taylor



Nina Teague
Gene Thacker
Doris Jean Thomas
Lois Thomas



Mary Jane Thomas
Jean Thrower
Lucy Irene Tinsley
Betsy Louise Tolleson



Alice Elizabeth Townsend
Jean Townsend
Mary Elizabeth Trollinger
Doris Tucker

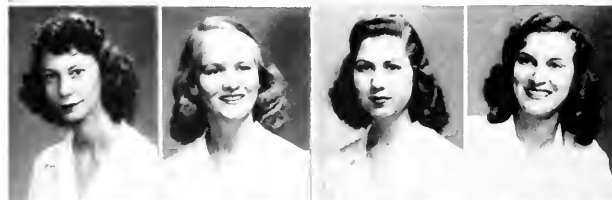

Ellen Tucker
Betsy Umstead
Betty Jean Underwood
Catherine Upchurch



Gloria Van Dyke
Eleanor Van Poole
Evelyn Vannoy
Anna Lee Waddell



.....

W.C.U.N.C.

Elizabeth Waldenmaier
Helen Anne Wall
Lovelace Waller
Joycelyn Ruth Walters
Nina Walton



Jacquelyn Ward
Joan Watson
Marguerite Way
Virginia Weir
Martha M. Wells



Mildred Wells
Barbara C. Westmoreland
Martha Westmoreland
Jean Wheeler
Anne White



Marjorie White
Mary Ann White
Elmira Whitley
Carolyn Wilkinson
Charlotte Willard



Grace Williams
Margaret Williamson
Mildred Williamson
Mabel Wilson
Mary Ruth Wilson



Elizabeth Winecoff
Sallie Wingfield
Carolyn Wood
Virginia Wood
Reba Woodard



Mary Worthington
Jane Wyche
Georgia York
Frances Yow



We Became Wise In The



We came back with a feeling of importance . . . moved into upperclassman dorms laughing at "closed study" . . . registered for psychology and English 211 . . . sang the college song with gusto because we didn't have to fumble for the words. . . . Rat Day revenge . . . went to the class supper that Friday night in November to avoid the fish . . . enjoyed unlimited week-ends . . . the Sophomore Formal and open houses . . . ran for all sorts of Junior offices in February with the strange feeling that we were halfway through college

Ways Of W. C.



. . . raised money for the chapel window, sold candy for school pins in a big way . . .
proudly wore our forest green blazers with that distinguished emblem, knowing we were a
vital part of W. C.

Officers

JANE EDMUNDS	<i>President</i>
NELL JONES	<i>Vice-President</i>
BETSY NEWMAN	<i>Secretary</i>
SHIRLEY MAHAN	<i>Treasurer</i>
ELIZABETH LYONS	<i>Cheerleader</i>

Sophomore



First Row: U to r: Ina Albert, Nancy Alger, Caroline Allen, Mary Henry Anderson, Zalene Allen Angier, Mary Jo Archer, Emily Atkins.

Second Row: Edna Auerbach, Ramona Austin, Janet Bachman, Joyce Bailey, Mary Wishard Baldwin, Elsie Bandy, Betsey Ann Barton, Virginia Lee Baughman, May Ann Beale, Katina C. Beleos.

Third Row: Evelyn Bender, Mary Benson, Virginia Bertholf, Robbie Best.

The Pine Needles of



Class...W.C.U.N.C.



First Row: l to r: Joyce Gibson Betts, Louise Birchett, Georgie Lee Blackwell, Olive Blake, Rebecca Blankenship, Mary Nance Blevins, Alice Boehret,

Second Row: June Bost, Frances Bowles, Elizabeth Bradley, Joanne Brantley, Roberta Brockman, Bernice Bronstein, Alice Knowles Brown, Barbara Ann Brown, Dorothy Brown, Olivia Brown.

Third Row: Alyce Amelia Bruin, Alice May Brumfield, Mary Lynn Brunson.

Nineteen Forty-Eight

Sophomore



First Row: l to r: Lois Anne Buck, Martha Burke, Penny Burke, Mary Elizabeth Butler, Fair Caldwell, F. Virginia Caldwell.

Second Row: Dorothy Sue Callahan, Sallie Moore Calvert, Flora Cameron, Nancy Reid Campbell, Allein Carson, June Carter, Pastora Chace, Joan Champion, June Chandler, Ann Chipley.

Third Row: Marjorie Chor, Elizabeth Church.

The Pine Needles c



Class... W.C.U.N.C.



First Row: l to r: Rita Clarke, Mildred Coble, Patricia Coggin, Barbara Connolly, Peggy Coppala.

Second Row: Eleanor Cothran, Elisabeth Fore Crawford, Carolyn Irving Cross, Marian Crouch, Jean Crouser, Patricia Cuning, Ruby E. Davenport, Frances Cary Davis.

Third Row: Frances Lee Davis, Sara Lou Debnam, Gene Denbo, D. Maydawn DeVoe, Wilma R. DeVoe.



nineteen Forty-Eight

Sophomore



First Row: l to r: Nancy Dickey, E. Marguerite Dobbins, Audrey Donnan, Carolyn Drum, Betty Jean Duff, Sarah Anne Eaton.

Second Row: Kathleen Edens, Jane Edmunds, Lillian Eichenbaum, Margharetta Eldridge, Margaret Ann Ellen, Mary Upshur Elliott, Ruth Elliott, Ruth Ellis.

Third Row: Louise Erickson, Carolina Eutsler, Janet Farley, Jean Farrow, Gwendolyn Featherstone.

The Pine Needles



Class...W.C.U.N.C.



First Row: l to r: Barbara Fehr, Joan Lee Ferguson, Mona Fipps, Eulene Marie Fisher, Jean Fisher, Margaret Fisher.

Second Row: Patricia Fisher, Margery Ann Fleishman, Muriel Fletcher, Betty Jo Foley, Alyce Forsyth, Georgia Fox, Ann Franklin, Barbara Louise Fuller.

Third Row: Marilyn Ann Graver, Patricia Gary, Anita June Gates, Gloria Gaugler, Margaret Eugenia Gibson.

nineteen Forty-Eight



Sophomore



First Row: l to r: Margaret Gillespie, Jane Glasgow, Frances Gottschall, Betty Jane Greene, Nancy Greenlee.

Second Row: Anne Grinnells, Janet Haudler, Rebecca Hardaway, Marie Harkey, Edna Lee Harper, Doris Harrison, Rae Harrison, Mary Fay Haskins.

Third Row: Jane Head, Honore Marie Hedrick, Ruth Hellsbeck.

The Pine Needles of



Class...W.C.U.N.C.



First Row: l to r: Joanna Hemby, Marilyn Hill, Mary Estelle Hill, Malynda Anne Hiott, Irene Holland.

Second Row: Sara Holland, Mary McDonald Holmes, Mary Ruth Hord, Jane Horne, Mary Jane House, Patricia Hubbard, Anne Fahey Hughes, Patricia Hunsinger.

Third Row: Kate Elizabeth Hunter, Joan R. Huse, Lib Hutchinson, Virginia Ingram.



nineteen-Forty-Eight

Sophomore



First Row: l to r: Betty Jacobs, Rosemary Jacobs, Inge Jacobson, Lydia James, Barbara Anne Jeffries.

Second Row: Margaret M. Jeffries, Louise Johnson, Nancy Ann Jones, Nellie Jones, Marilyn Jordan, Martha Jordan, Patsy Jordan, Barbara Keller.

Third Row: Nancy Keller, Ruth Kestner, Joan Elizabeth King, Wilma Lillian King.

The Pine Needles c



Class... W.C.U.N.C.



First Row: l to r: Norma Kraus, Mildred Kyzer, Edith LaBruce, Jean Anne Lambeth, Katherine Lambeth.

Second Row: Lucille La Porte, Janet Large, Jane Laughinghouse, Sally Lawson, Frances Ann Leathers, Alice Lee, Reba Lee, Mary Leighton.

Third Row: Marguerite Kay Leonard, Pauline Lewis, Sarah Alice Lewis, Katie Lihn, Alma Lilley, Rebecca Lloyd, Daisy Loud.

nineteen Forty-Eight



Sophomore



First Row: l to r: Joyce Ludwig, Bobbie Lunsford, Dixon Lyon, Betty McAdams, Marian McAdams.

Second Row: Nancy McCall, Neva McCormick, Iris H. McGinley, Audie McKeithan, Elinor McNair, Betty Jean McNairy, Jean McNeely, Lee Mahan.

Third Row: Valerie Macpherson, Helen Mamber, Jean Marrow, Naomi Marrus, Katherine Marshall.

The Pine Needles o



Class...W.C.U.N.C.



First Row: U to r: Bootsie Lyons, Orianna McArthur, Betty Jean Marshburn, Peggy Louise Martin, Wyndall Mason, Francine Mellon, Ellen Metz.

Second Row: Connie Miller, Eva Miller, Martha Rose Miller, Patsy Ellen Miller, Betty Jane Mitchell, Marilyn Ann Moeller, Helen Jean Moody, Barbara Moomau.

Third Row: Melrose More, Florence Morrill, Margaret Moynahan, Domy Musselman, Marianna Newlin, Betsy Newman, Lois S. Newton, Nurry Ann Nixon.



nineteen Forty-Eight

Sophomore



First Row: l to r: Eizabeth Norman, Sally Ogilvie, Jacqueline Ann Oliver, Penelope Pantelakos, Joyce Cecelia Parker.

Second Row: Dorothy Bee Parks, Florence Parrish, Blanche E. Parrot, Mary Elizabeth Payne, Jo Ann Pegg, Jean B. Peters, Betty Phillips, Vivian Pitt.

Third Row: Elenore Pitts, Doris Lee Poole, Nancy Porter, Mary Ann Preston, Josephine Purgason.



Class... W.C.U.N.C.



First Row: l to r: Catherine Quick, Betty Anne Rader, Charlotte Read, Margaret Redman, Martha H. Regener.

Second Row: Peggy Lee Renegar, Jacqueline Reynolds, Lucille Rieley, Eleanor Rigney, Ruth Joyce Roberts, Harriett Jane Robinson, Mary Worth Rock, Ann Rogers.

Third Row: Mary Romefelt, Lillian Frances Rosenberger, Gladys Rowe, Ann Royster, Ruby Rumley, Evelyn Ruspini.



Nineteen Forty-Eight

Sophomore



First Row: U to r: Alma Sabiston, Esther M. Samuelson, Barbara Sanders, Betty Jean Sanders, Mary Lela Saunders.

Second Row: Amelia Schrum, Betty Secunda, Eleanor Senter, Betty Setzer, Mary Frances Schakelford, Medora Elizabeth Shaddon, Marjorie Shamel, Marie Avery Shaw.

Third Row: Marilyn Shaw, Mary Shepherd, Joanne Shoemaker, Betty Shuler, Mary Paul Shuler, Nell Sicloff.

The Pine Needles of



Class...W.C.U.N.C.



First Row: U to r: Adelaide Sigmon, Eleanor Skeels, Letty Bond Slaughter, Davilla Smith, Dorothy M. Smith.

Second Row: Evelyne Smith, Helene Smith, Jean Minnis Smith, Barbara Jean Sparrow, Sara Stacy, Frances Stephenson, Charlotte Stern, Barbara Sternberger.

Third Row: Peggy Ann Stirewalt, Virginia Stover, H. Louise Strother, Estelle Suddreth, Frances Swain, Shirley Max Swift, Edith Ann Leigh.



Sophomore



First Row: l to r: Betty Jane Teague, Jeanne Teague, Hattie E. Thigpen, Margaret Thigpen, Sylvia Thomann.

Second Row: Barbara Thomas, Betty Thomas, Virginia C. Thompson, Ann Tinkler, Eunice Tipton, Anne W. Tolar, Vivian Trevathan, Jane Trogdon.

Third Row: Betty Frances Tuttle, Betsy Tyson, Muriel Vail.

The Pine Needles of



Class...W.C.U.N.C.



First Row: l to r: Anne Varner, Jane Vaughn, Doris Walker, Betsy Lea Ware, Jeanne C. Weaver.

Second Row: Josephine Weiss, Emma Faye West, Elizabeth Westmoreland, Leah Whitfield, Jean Elizabeth Williams, Sarah Ann Williams, Shirley Williams, Alice Faye Wilson.

Third Row: June Anna Wilson, Naomi Woodworth, Frances Worrell, Kathleen Wray, Barbara Young, Shirley Young, Phyllis Yuder.

ineteen Forty-Eight





We Began

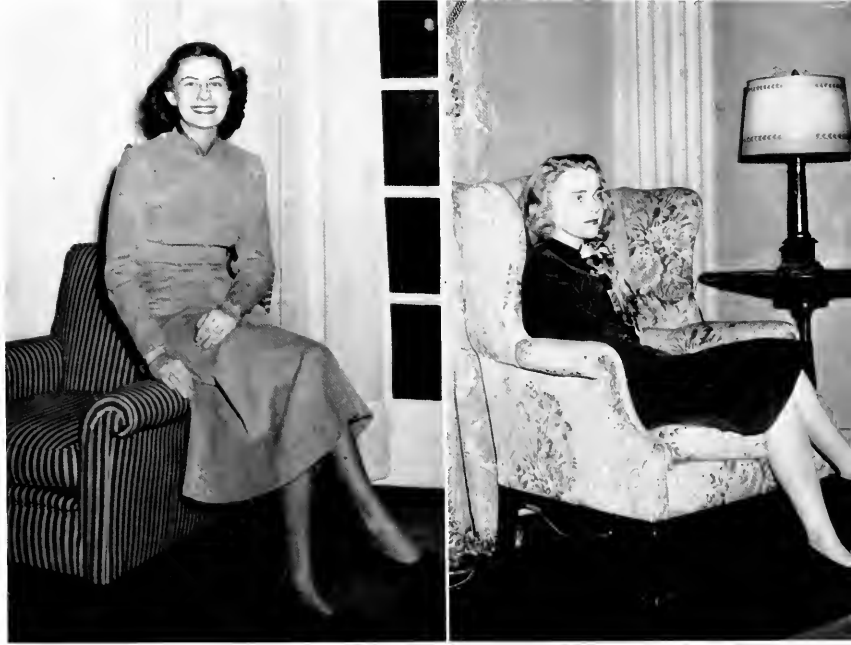

Everyone has to be a freshman in order to be an upperclassman the next year—and we were the freshmen of 1947-1948. Yes, we were green at first, but soon learned our way through the maze of McIver basement and the intricacies of the card catalogue in the library. We learned to sign in and out, found out who Miss Moxley is, and settled down for closed study for the semester. Then came Rat Day—a day of subserviance to the “revered” upperclassmen. We wrote torrid love letters to boys we’d never seen or heard of, we scrubbed floors, we begged Dr. Jackson to marry us, we sang laundry lists, and we ended the day with a formal dinner given by the societies. We enjoyed it all, though, and our turn will come next year.

Exams were new and nerve-racking. We took late study, drank black coffee, and studied, studied, studied! But we got through and promised ourselves to be ready for exams next

New Life



time. Shortly after, we elected our class officers, and composed our class song, and selected our motto. Then came our first formal! Dates, corsages, evening dresses—all ready for the big dance, and what a wonderful time we had!

Exams again and then the year was over; but we'll be back again next year for the dances, bull sessions, corner excursions, bridge games and studying. We'll soon be sophomores!

Officers

HAZELBELLE PEARSALL	<i>President</i>
FRANCES FULCHER	<i>Vice-President</i>
SARAH ANN HAMILTON	<i>Secretary</i>
ANN BROTHERS	<i>Treasurer</i>
MARY ANNA TAYLOR	<i>Cheerleader</i>



Freshman

Bailey
Hall

First Row: Mary Edith Adams, Nancy Atkins, Mellie Hill Barlow, Ann Wooley Baxley, Beatrice Ruth Blackman, Jane Dickey Bledsoe, Penelope O'Cain Bogart, Ruby Eileen Bone, Balow Wilson Bowman, Peggy Joyce Brannon, Sarah Hallman Braswell, Eleanor Breedlen, Barbara Anne Brown, Elizabeth Harvard Brown, Jane Brown • *Second Row:* Joyce Lee Brown, Eleanor Josephine Byrant, Myna Burleson, Kathleen Edith Burnette, Leona Elaine Cameron, Mary Anne Campbell, Frances Faye Carlton, Jane Carlton, Maria Carroll, Page Chamberlain, Annette Chandler, Eva Ann Cox, Claudine Arana Criscoe • *Third Row:* Mary Carolyn Crook, Nadia Irene Daughtridge, Elizabeth Davis, Doris Davis, Paula Joyce Davis, Ann Terrell Deans, Carolyn Elizabeth DeYoung, Patricia Joann Dickens, Katherine Louise Dukes, Nancy Carolyn Elliott, Corinne Etheridge, Annice Page Everett, Annette Ezell, Ann Farmer • *Fourth Row:* Mary Emily Fields, Mary Elizabeth Fleet, Anne Johnson Forney, Frances Dana Fulcher, Barbara Ann Garvin, Vann Fogleman Gibson, Mary Evelyn Glover, Tommie Jeanne Greene, Flora Temple Griffith, Eleanor Haynes Griswold, Giesy Ross Haley • *Fifth Row:* Mary Anne Hamilton, Peggy Neal Hardee, Mary Brady Harrison, Jane Gaylord Hawk, Helen High.

First Row: S. Tavia Hollbrook, Nancy Jeamine Holder, Betty Page Holderby, Margaret Holmes, Martha K. Holton, Ruth Inez Horne, Benny Mozelle Hudson, Ellen Dean Hughes, Annelia Ann Hunter, Jean M. Iglauer, Mildred Louise Irving, Sarah Elizabeth Jackson, Mary Grace Johnson, Waldeen Coltrane Kearne, Polly Jean Kennedy • *Second Row:* Elsa Janis Kittrell, Dora Frances Lomax, Mary Agnes Lovelace, Thelma Rozelle McFadden, Barbara Jean Mangum, Lottie G. Matheson, Mary Margot Maughan, Sue Mendelsohn, Betty Lou Merrill, Mary Ruth Miller, Julia Godwin Moore, Peggy Vaughn Morris, Joan Frances Mueller, Joyce Carolyn Nurnberger • *Third Row:* Hazelbelle Louise Pearsall, Martha Phillips, Irma Anne Powell, Nancy Curtis Pritchett, Peggy Hamilton Putnam, Mary Frances Ragland, Hattie Starke Ratcliffe, Hilda Marie Redding, Peggy Jean Sapp, Alice Imogene Savage, Nancy Lee Seelman, Rose Ann Shearin, Jo Anne Sides • *Fourth Row:* Ellen Heilig Skinner, Iris Ruth Sledge, Dorothy DeLancey Stanfield, Mary Louise Strickland, Addie Jeannette Thompson, Phyllis Rose Tucker, Henrietta Underwood, Betty Jean Wagoner, Betty Jo Warmbold, Shirley Lee Waters, Anne Sanders Wellons • *Fifth Row:* Sophie Anne White, Nan S. Wilkin-son, Nancy Pauline Williams, Louise Mae Williamson, Bonnie Ray Wilson, La Rue Wilson, Peggy Jean Wolfe, Elizabeth Young.





Class...1948

First Row: Bonnie Brown Ashe, Patricia Ann Ashley, Rosemary Barber, Grace Irene Bass, Jane Anne Bass, Coan Bell, Mary Louise Black, Montine Bondurant, Ann Nely Brothers, Margie Lee Buck, Nancy Anne Burton, Peggy Jean Cameron, Frances Campbell • *Second Row:* Dorcas Carpenter, Sarah Holmes Carter, Sally Cheney, Jeannette Christian, Frances Clark, Cecelia Mary Cone, Anne R. Correll, Betsy Covington, Mary Darnall, Dorothy Ann Day, Dorlese Rae Dibble, Elizabeth Susan Eason • *Third Row:* Anne Lovick Edwards, Mary Jane English, Birdie Keel Ewell, Lydia Anne Franck, Betty Alice Godwin, Emily Uzzell Green, Anne Grier, Mary Louise Griffin, Dorothy Frances Hallenbeck, Sarah Ann Hamilton • *Fourth Row:* Betty Jean Harris, Diane Harris, Winifred Hoskins Harris, Bobbie Jean Haynes, Joanna Higgins, Mary Anne Hunt, Margaret Ann Hunter • *Fifth Row:* Ann Ingram, Elizabeth Grey Johnson, Jean Louise Jones, Betty C. King, Barbara Lee Kinsman.

First Row: Peggie Rose Lambert, Eleanor Jane Leach, Sara Jane Leggett, Carolyn Hines Liverman, Elizabeth Simmons Lynch, Naida Nye Lyon, Sue McArthur McCormac, Jane Marie McDaniel, Anne Marie McGugan, Lydia Maye McKeithan, Josephine Anne McLean, Ethel McLemore, Meta Belle McMannus, Betty Brown Malard • *Second Row:* Lillian Marshall, Gretchen Metz, Betty Lou Mitchell, Jeanne Montgomery, Glandia Ann Moore, Carol Lee Morgan, Barbara Reid Neal, Nan Oglurn, Ruby Marilyn Phelps, Faye Quinn, Jean Ray, Helen Mae Sarles, Shirley Dianne Sharpe • *Third Row:* Betty Sue Simpson, Lula Kathrya Sink, Mary Jay Speer, Dorothy Strother, Edith Sutker, Jane Frances Swindell, Ann Etta Talley, Mimi Tomko, Betsy L. Tunstall, Joyce Tyson, Gertrude Anne Van Horn, Mary Lou Waggoner • *Fourth Row:* Betty Jo Wall, Nancy Louise Welch, Emma Jean Willard, Priscilla Williams, Sonya Abbie Witten, Jeanne Wooten, Christine Wray.

Coit Hall





First Row: 1 to 11: Inza Laura Abernathy, Martha Ellen Allen, Eleanor Sue Annis, Ruth Marie Averitt, Jean Ruth Aycock, Nancy Jean Ballard, Sara Lee Barker, Helen Joyce Bell, Jane Gray Bennett, Shirley Berger, Betty Lou Bivens, Hester Anne Bizzell, Eva Marie Byrd, Mary Elizabeth Cahill, Carlene Cathley, Carroll Christian • *Second Row:* Dorothy Elizabeth Clodfelter, Elizabeth Anne Cocks, Eleanor Virginia Cole, Lelia Rebecca Crowder, Kathleen Cousins Deans, Joan Sawyer Dees, Emma Ruth Faulkner, Margie Burke Ferguson, Ann Elizabeth Flack, Harriet Jean Ford, Ida Jane Fore, Nettie Blanche Foster, Ann Davis Fowler, Adele Mauney Gold, Mary Grace Grady, Mary Eleanor Gray • *Third Row:* Jane Grigg, Shirley Mae Haase, Nancy Carol Hamlet, Virginia Miller Hart, Jean Elizabeth Hester, Helen Jean Hill, Mary Bryant Hinant, Jean Kearns Hoghead, Jeannette Mae Horton, Betsy Anne Howard, Peggy Lee Hull, Martha Ellen Johnson, Mary Katharine Johnson • *Fourth Row:* Nancy Ann Kirkpatrick, Patsie Lane Lee, Ruth Dina Levin, Ann Linville, Jean Porter Lloyd, Doris Iyerly, Betty MacCallum, Dorothy Jane McCandley, Betty Jean Melms, Geneva Mae Massie • *Fifth Row:* Patricia Lee Moore, Jewell Jacquelyn Muller, Emma Parker Mills, Barbara Jayce Montague, Patricia Lee Moore, Ceilia Elizabeth Morris.

freshma

Cotten Hall

First Row: 1 to 11: Phyllis Niven, Elizabeth Jordan Outlaw, Joyce Owen, Dorothy Parrish, Geraldine Pearce, Ann Bradshaw Pegram, Sarah Bradshaw Pegram, Peggy Annette Peters, Betty Petteway, Jean Noble Pitman, Emogene Powell, Nancy Preas, Nancy Elizabeth Purves, Mary Emily Ranson, Nell Elaine Richardson • *Second Row:* Helen Marie Rigby, Roberta Lee Rogers, Millicent Anne Rollins, June Hall Rose, Joanne Dixon Seelrest, Anna Blair Seerest, Betty Ann Sherron, Emma Jane Sloop, Doris Jane Smith, Nannie Isabelle Smith, Gervilda Wilhelmina Snider, Margaret Glenn Snydes, Mary Catherine Spence • *Third Row:* Lois Craven Stephens, Mary Ann Stilwell, Peggy Sutton, Lorna Del Swaringen, Sybil Libby Tanner, Mary Elizabeth Tart, Mary Anna Taylor, Lydia Ruth Teer, Miriam Maxine Thompson, Clarice Eloise Tucker, Elizabeth Jane Vann, Anne Royster Veasey • *Fourth Row:* Janice Claire Warner, Betty Watlington, Mary Fayne Weatherpoon, Clara Llewellyn Wells, Aime Sherrill White, Nancy Frances Whitley, Jacqueline Ruth Williams, Barbara Mae Williford, Betty Carroll Wimbish, Ann Benner Winslow, Dorothy Helen Worley • *Fifth Row:* Emily Faye Robinson, Eleanor Robinson, Margaret Anne Worsley, Lina H. Worthington, Mary Elizabeth Wrean, Mae Elizabeth Yelverton, Sally Ann Zeiger, Ester Zerden.





Class...1948

First Row: Mary Abdalla, Caroline Arden, Jane Armitage, Virginia Ayers, Betty Ann Ball, Audrey Bell, Emily Blackwell, Dot Bradley, Bertha (Bobby) Brewer, Edna Brewer, Elna Brinson, Artanse Britt, Evelyn Brown, Jo Bryan • *Second Row:* Nellie Bugg, Elizabeth Calvin, Dot Cameron, Ann Camlin, Betty Chandler, Catherine Cox, Martha Cox, Ann Cragan, Gray Cullbreth, Jane Davis, Evelyn Dearman, Laura Dobson, Laura Dodson • *Third Row:* Ann Dowling, Janet Dremren, Marlyn Dunn, Doris Dwyer, Elaine Early, Mildred Farlow, Oro Lee Flanagan, Raine Gallagher, Johnnie Gambill, Lula Garris, Mary (Tippy) Gibbs • *Fourth Row:* Ann Gonelock, Catherine Grill, Sally Jo Hamrick, Mary Ann Hancock, Frances Harbison, Elizabeth Harding, Elizabeth Harper, Dot Hendrix, Edith Hendrix, Doris Hovis.

First Row: Kathrine Kilgore, Marian Lancaster, Nelle Rose Lancaster, Ann Little, Ann Lowrance, Francis Lyman, Claire McCall, Carra M. McMillan, Shirley B. Mason, Rosalind Mercer, Edith Newborn, Helen Miller, Margaret Miller, Frieda Mills, Sterling Moore • *Second Row:* Rita E. Moore, Marie Morgan, Paisy Mortell, Catherine Oliver, Elizabeth P. Parker, Carolyn Pickel, Edith Plyler, Rachel Poole, Jessie Pratt, Cornelia Quinn, Marylynn Rober-son, Colleen Renegar, Joan Robins-son, Patricia Sanderford • *Third Row:* Margaret Sander-son, Joyce Sandlin, Jean Sandlin, Betty Schoeneck, Dann Smith, Nancy Smith, Rosa Lee Speas, Peggy Talant, Vivian Thomas, Virginia D. Thompson, Dot Thorne, Bettie Tolson, Evelyn Vinson • *Fourth Row:* Hattie Wallace, Hilda Waller-stein, Sally White, Gwen Wilhorn, Sarah Wilkins, Betty Jo Williams, Cloise Williams, Martha Lou Williamson, Sybil Yelton.

Gray
Hall





Hinshaw Hall

First Row: Virginia Alton, Jackie Alford, Joan Austin, Ann Bergin, Frances Best, Mary Nell Buchanan, Charlotte Bunch, Satei Clay, Rose Cooke, Nancy Corbitt, Nell Craig • *Second Row:* Evelyn Davis, Esther Elliott, Betty Everett, Betty Fitzgerald, Jean Floyd, Betty Sue Gandy, Betsy Garner, Norma Gill, Exie Greene, Peggy Harrleson • *Third Row:* Jean Hart, Anne Highsmith, Jane Holtzelaw, Miriam Huggins, Myra Jarosz, Sarah Lancaster, Jane Loeser, Mary Mann, Ruth Muth • *Fourth Row:* Lorry Neale, Judy Sanford, Beverly Serr, Bobbie Smith • *Fifth Row:* Win Swinson, Beth Tanch, Olivia White.

First Row: Josephine Lou Brooks, Virginia Louise Bullard, Roberta Cooper, Dixie Dean Crumpler, Josephine Cusick, Mildred Jackson Ferguson, Mary Gladys Fisher, Mary Ellen Griffin, Glenn Abbott Harden, Elizabeth Ann Hilton, Florence Helene Jacobson, Martha Kathryn Jones • *Second Row:* Beatrice Jewel Lanier, Betty Mae Latham, Gertrude Lewis, Helen Marie Lloyd, Myrtle Elaine Long, Frances Louise O'Connor, Caroline Ann Pearson, Larmen E. Pope, Evelyn Marian Proctor, Grace Elizabeth Ricks, Peggy Ann Rimmer, Jacqueline Roberts • *Third Row:* Maribel Roberts, Ora Lee Scott, Gladys Gertrude Sealy, Carolyn Sykes Smith, Jeanette Stanley, Jane Gurey Stone, E. LaVerne Sykes, Frances Taylor, Miriam Horton e Guylla • *Fourth Row:* Ora e Thompson, Sarah Helen Turlington, Nellie Beatrice Winn, Nancy Elith Winingham.

Jamison Hall





Freshman Commission

First Row: Christine Moutafis, Ada Jane Moore, Nancy Blanton, Frances Jane Blum • *Seated:* Jo Brooks, Frances Fulcher, Claire McCall, Betty McCallum • *Third Row:* Nancy Prichett, Helen Joyce Bell, Exie Green.

First Row: Betty Beaufort, Peggy Bentley, Elsie Pauline Burchette, Carol Byrd, Betty Sue Cecil, Dorothy Copeland, Louise Driver, Lora Lou Gallagher, Carolyn Groce, Pat Hockett, Jean Hoffner, Betty Jane Hughes, Eloise Jordan • *Second Row:* Jean Kilpatrick, Jaqueline Lindsay, Dot Lollar, Elizabeth Lowe, Joyce McDowell, Elma Jean McClunis, Mary Lou Monnett, Ada Jane Moore, Betty Lou Moore, Christine Moutafis, Dot Nowell, Doris Neal, Marian Overby, Zina Pero-saina • *Third Row:* Jackie Petty, Zilphia Poole, Mary Reynolds, Mary Margaret Rickey, Mickey Sink, Laura White, Mary Ann Walser, Betsy Winfrey.

Freshman Town Students



We Learned The Arts



Freshmen, sophomores, juniors, and seniors—all in one we were. Here for only a year, we have mastered shorthand, bookkeeping, typing, and yet we have been an integral part of a college life. Our studies kept us busy, but there was always time for dances, bull sessions, bridge, trips to the corner, movies—in short, we had a wonderful time. Early in the year we elected our class officers and chose our motto. Our dormitory life was made far more pleasant by our sympathetic house president and our friendly counselor. We made lasting friendships and prepared ourselves for business careers. Never shall we forget that last mass

Of Business



meeting when, the year almost gone, we marched out singing our class song. Then, at last, the coveted certificates, for which we worked and waited so long. It was a happy year—one we shall never forget.

Officers

DOROTHY McCORMICK	<i>President</i>
LOUISE GARNER	<i>Vice-President</i>
ETHEL LAMB	<i>Secretary</i>
LIBBY PROPST	<i>Treasurer</i>
SUE HOOPER	<i>Cheerleader</i>



Commercial Class

Seated: Nancy Anderson, Norma Lee Barrett, Doris Baynes, Charlotte Bell, Lula Benson, Ruth Blue, Addie Bordeaus, Margie Bordeaus.

Kneeling: Jane Brummitt, Frances Bullock, Frances Butler, Frances Carter, Kathleen Chesnutt, Elizabeth Clinton, Wilma Coe.

Standing: Aileen Collie, Maxine Cone, Sarah Connelley, Jean Crissman, Doris Culbertson, Chloris Davidson, Dorothy Davis.



Seated: Louise Davis, Polly Dellinger, Rosalie Denning, Shirley Dunston, Ann Elliott, Inez Fields, Caroline Finch, Mary Hazel Fitch, Cornelia Fletcher, Jean Floyd, Betsy Foster, Glenma Foster.

Kneeling: Rebecca Fowlkes, Eleanor Friddle, Darrell Fuquay, Louise Garner, Ann Garrett, Jane George, Mary German, Carolyn Goforth, Joyce Gopfert, Dorothy Graeber.

Standing: Carolyn Griffin, Lois Hall, Cora Haney, Margaret Henderson, Martha Holmes, Barbara Neal, Bobbie Hooks, Sue Hooper, Mary Ruth Hughes, Martha Jones, Ethel Lamb.

Nineteen Forty-Eight





Commercial Class

Seated: Dorothy McCormick, Marcia McDonald, Sara McRacken, Lucille Mabes, Ruth Mahayla, Betsy Matthews, Miriam Meares, Millicent Miller, Marjorie Mitchell.

Kneeling: Elsie Moore, Betty Morrison, Lucy Nance, Mary Ellen Owen, Hazel Owens, Eloise Pleasant, Peggy Pope, Colleen Powell.

Standing: Mary Frances Powell, Ruth Rawls, Evelyn Reese, Edith Revelle, Geraldine Revelle, Barbara Roberts, Helen Roberts.



Seated: Nancy Royals, Lila Shannonhouse, Margaret Simon, Joyce Sledge, Diane Snyder, Suzan Schneider, Frances Stallings, Anna Mae Stephenson, Barbara Taylor.

Kneeling: Elizabeth Taylor, Eunice Trull, Joan Warner, Marie Webster, Curtis Wicker, Nina Wilkes, Jean Williams, Ramona Williams.

Standing: Maggie Woodall, Rebecca Woodard, Betty Woosley, Ann Yopp, Wilhelmena Cato, Sara Sue Clark.

Nineteen Forty-Eight



"Each One A Part"



W. J. L. and



Johnson

Town Students Association



BILLIE McNEELY
President

Town Students' Judicial Board

First Row: Ada Sue McBane, Betty Sue Alexander • *Second Row:* Billie McNeely, Chairman; Lois Glass, Barbara Wagoner, Mary Jane Brooks, Dorothy McCormick, Martha Talley, Secretary.



The Town Students' Room—any day, any time . . . a bridge game in the corner, a room full of smoke . . . the traffic jam between classes, brought on by the people who just “drop in” for a cigarette and a minute’s chatter . . . coke and milk bottles from the Junior Shoppe . . . bulletin board notes—nowhere else on campus do they get so personal—“Janie, stop and buy some nose drops at the drug store—your kid brother has a cold!” . . . Commercials at “their” table, struggling with shorthand . . . and the ever-growing crop of argyle socks . . . beginning knitters congregated in a circle, raveling rows.

Celebrating Christmas in October so that people elsewhere can celebrate later . . . the Social Committee and Lois Glass cooking up a fine bridge party . . . the informal dance in the T. S. Room before the choir concert at Christmas . . . burnt hot dogs at the weinie roast at Guilford Clubhouse . . . memories of the formal in March, directed by Mildred Taylor.

Billie Mac—always dashing somewhere . . . chapel excuses . . . infimary excuses . . . Barbara Clegg extracting \$2.50 each for Overseas Relief . . . Town Students’ meetings where we all got together with Miss Webb, our counselor . . . Who went where last week-end . . . gee, he’s cute . . . It was a fine year!

The Town Students' Room Was Our Campus Headquarters



Young Women's



BETTY LOU NANCE
President

Leading the way in an indispensable phase of campus life, the Y. W. C. A., through its campus clubs, seeks to teach effective personal growth, and the human relationships of everyday living in the social, political and economic worlds of today.

The Woman's College "Y" finds a keynote to its activities in the purpose of the National Y. W. C. A. "We unite in the desire to realize full and creative life through a growing knowledge of God. We determine to have a part in making this life possible for all people. In this task we seek to understand Jesus and follow him."

Composed of twenty-five members the "Y" cabinet meets every Monday night and serves as director of the Individual class groups. Seven clubs . . . senior, junior, sophomore, and four freshman groups . . . hold bi-monthly meetings and during the year carry out various projects which they have undertaken. These clubs, welcoming members from all faiths . . . Catholic, Jewish and Protestant . . . are the "wheel" of the campus organization, the Y. W. C. A.

Billie McNeely . . . Vice-President
Mary Elizabeth Smith . . . Treasurer
Nancy Porter . . . Secretary



Christian Association

"Y" activities are many and varied. This year some of the class groups have made scrapbooks for the polio center in Greensboro, sent packages to the Navajo Indians, and mailed CARE packages. Besides the individual club projects, the "Y" holds vesper services every Thursday night, serves coffee and doughnuts for church-goers on Sunday mornings, and provides Y-teen leadership. At Christmas the tradition of singing carols and the hanging of the green on dormitory doors was carried out by Freshman "Y" groups. The organization helped prepare the students for the social science forum by open discussions relating to the current social crisis.

Successful during the year were the deputations which the "Y" had with near-by colleges: State, Carolina and Davidson. The organization sent W. C. representatives to various conferences . . . the North American Student Conference on Christian Frontiers at the University of Kansas, Conference on Applied Christianity in Chapel Hill, and the State Y. M. Y. W. Retreat near Wake Forest.

During the summer the incoming President attends school at New York's Union Theological Seminary. The Vice-President went to the Inter-cultural Institute at Chapel Hill for six weeks.

The Y. W. C. A., under the direction of Miss Maxine Garner, head of Religious Activities, plays a vital part on campus in creating and perpetuating a wholesome understanding between the students.

"Y" Cabinet:

First Row: Frances Ferguson, Mary Nance, Blevins, Lynette Boney, Marion Young • *Second Row:* Rena Lou Check, Amarilia Barringer, Mary Covington, Jean Russell, Billie McNeely, Betty Lou Nance, Nell Jones • *Third Row:* Winifred Rodgers, Margaret Stewart, Ann Wall, Deane Lomax, Helen DeVault, Mary Ann Preston, Carolyn Pleasants, Joyce Parker, Nancy Porter, Martha Guion, Nancy Osteen, Patricia Luthor, Rebecca Wardley.





First Row: Helen Miller, Mary Ruth Bodenheimer, Juanita Davis Andrews, Janice McFalls, Janet Elfron, Frances Ellinger, Evelyn Rospine, Elmore Pitts, Marilyn Roberson • *Second Row:* Helen Marie Powell, Charlotte Willard, Helen DeVault, Ann Genden, Betty McKinney, Patricia Fisher, Janie Brooks • *Third Row:* Marilyn Cohn, Betty Lou Nance, Bernice Kaplan, Faye Roberts, Jean Fisher, Billie McNulty, Marie Blue, Carolyn Cross, Elizabeth McNairy, Jan Shore, Frances Fox, Lucia Collarte.



ANN GENDEN
President

Inter-Faith Council

The Inter-Faith Council plays an important part in student life. Representing all religions, it has as its purpose the promotion of better understanding and fellowship. Among the religious groups, likewise, the Council seeks to help each student to strengthen and grow in her own tradition by helping her to become better informed about her religion and by aiding her to be more active in her particular group.

The Council, consisting of representatives from all denominations, from both the student body and faculty, meets twice each month. These meetings, open to everyone,

Helen DeVault, Secretary; Ann Genden, President; and Betty McKinney, Vice-President, discuss plans for the council.



International, Inter-Racial, Inter-Denominational Understanding.

are effective in strengthening the spirit of harmony among the different religions.

Betty McKinney, Vice-president, and Helen DeVault, Secretary, contributed greatly to the success of the Council's plans by such programs as the one on Music of the Different Religions, and discussion groups on the basic beliefs of the different religions. Student participation in these programs was encouraged.

Distinguished religious speakers visited the campus for several days to participate in the Religion in The Family Week. On the panel discussing the views of the churches toward marriage were Mrs. Arnold Nash of Chapel Hill, Rabbi Abraham Feinstein from Chattanooga, Tennessee, and Dr. A. H. Clemmons from the Catholic University in Washington, D. C. Dr. Algernon Black, of the Ethical Culture Schools in New York City was sponsored by the Council in connection with Freedom Week.

During Brotherhood Week, the Inter-Faith Council sponsored their first radio program which was broadcast over the University Hour from Chapel Hill, in collaboration with the Communication Center there. The program consisted of an allegory, *Symphony in Discord*, and a short address by Governor Cherry.

It was a good year under the capable leadership of Ann Genden and with the invaluable aid of Miss Maxine Garner. Collaboration with dorm devotionals in panel discussions helped the Council to take admiral strides toward its goal of a harmony of spirit at W. C.



Miss Maxine Garner—friend, counselor, and director of religious activities on campus.



Lorraine D'Lugin and Lucia Collarte rehearse for the Brotherhood program that was broadcast over the University Hour from Chapel Hill.



Dorm Devotionals, which are held once a week in each dormitory.

Hall Leaders

Seated: Ann Wall, Frances Schultz, Dot F. Warren, Juanita Stone, Gertrude Bender, Jean Proffitt • *Kneeling:* Claire McAll, Wilma Sears, Barbara Clegg, Martha Phillips • *Standing:* Ann Cox, Betty Carol Wimbish, Louise Garner.

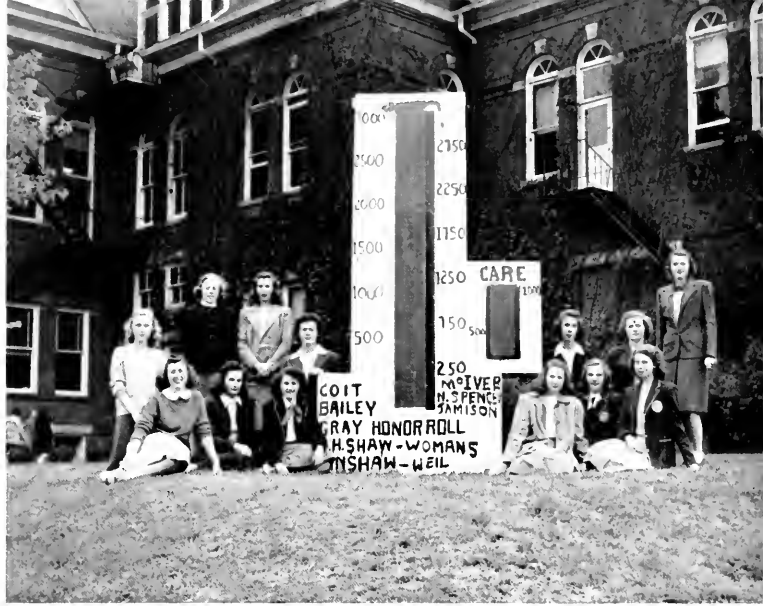

GLADYS CHAMBERS
Chairman

Service League

"Two more days to go over the top . . . check off another dormitory, 100% . . . goal made!" . . . "Get your rakes from Mr. Sink . . . Give those too short skirts to Alice Keister's drive . . . Dawson says 'save' . . . Drives and more drives . . . Service through education"—These are the familiar by-words of the "never-failed-yet" Service League.

Floor leaders, hall leaders, committee chairmen, and faculty sponsors all worked together under the leadership of Gladys Chambers to go over the top in the Campus Purse Drive this year with an "all time high" of \$4,206.50, to send \$1,106.50 of this fund directly to CARE to be converted into food, to put over a successful "Christmas In October" with a truckload of presents to go overseas, to conduct a clothing drive, to awaken a consciousness of pride in keeping our campus clean, and to work toward keeping W. C. students aware of "what's going on in the world"—Service Through Education.

Calling themselves the "You need it, we speed it" organization, the Service League was always ready for any and all emergencies. Its workers were ever ready to do what its name implied—serve.

Advisory Committee

Martha Ann Kluttz, Alice Keister, Celeste Johnston, Susan Dawson, Mary Ella Bump, Eula Robinson.



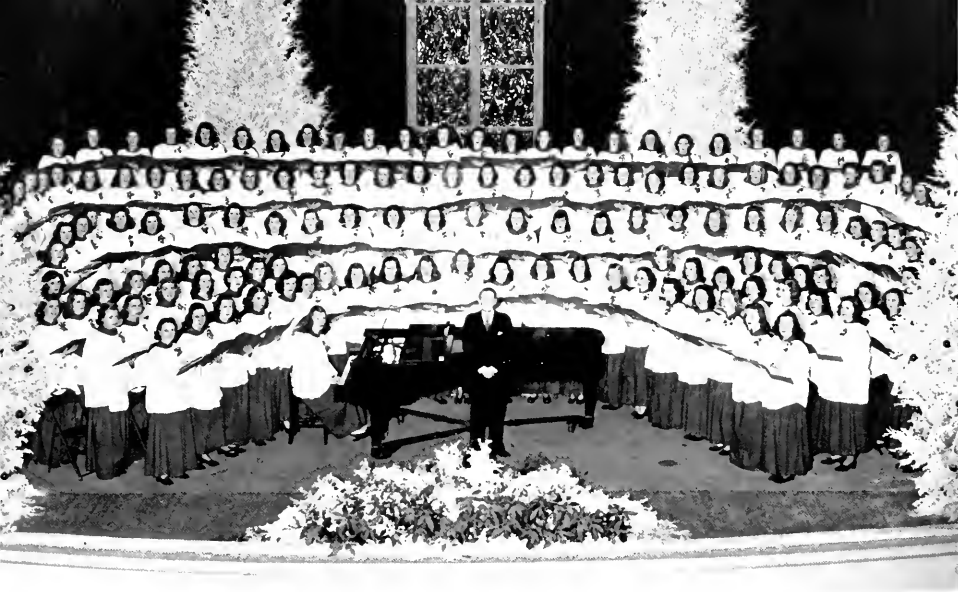

The Choir

One of the highlights of the year was the annual Christmas Carol Service in December, presented by the choir, under the expert direction of Mr. George M. Thompson. The Choir, composed of over 150 voices, also presented an Easter Service and provided the music for the University Sermons and special chapel programs. A joint musical was given by the choir and orchestra during commencement.

The Orchestra

Under the direction of Dean Hugh Altwater, the orchestra is composed of citizens of Greensboro, students, and faculty members of Woman's College. This group gives concerts in the fall and spring and joins with the choir to give a program at commencement.



Seated: Blanche Dodds, Literary Editor.
 Standing: Alice Brunkley, Senior Class Editor; Helen Mamber, Organization Editor; Margaret Hyman, Art Editor; Mary Katherine Johnson, Freshman Class Editor; Esther Samuelson and Eleanor Rigney, Section Editors.



Photography Staff: Ann Parker; Joyvela Walters; Alice Ingram; Helene Jacobs, Photography Editor.



Literary Staff: Jean Whitener, Katherine Malloy, Beverly Bell, Margaret Johnson, Bea Funderburk, Blanche Dodds.

Margaret Spencer, Assistant Business Manager, and Ruth Sellers, Assistant Editor.



MARTHA ALLEN
 Editor

From Blue-Prints

We returned to school in September, eager to start to work on "the book"—only to find that the *Pine Needles* was without a home—the News Bureau having taken over in the summer. After contemplating moving up to the attic—or down to the Students' Building—we finally settled down with the *Coraldi* in the basement of the Alumnae House and started to work in earnest. We studied the "blue-prints" of the annual and tried to figure out what the typical W. C. student thought, saw, and remembered.



MARYBELLE WADDINGTON
Business Manager

To A Yearbook

The smoke gathered and coke bottles accumulated in Bunny's room as the literary staff strained their brains over write ups. . . "Do you think that's really typical?" . . . "Oh, really, that's just *too corny*" . . . "What word starting with 'w' will go with worked, wondered and walked?" . . .

"Pop" Taylor, armed with camera, flashbulbs, and a good sense of humor, became a familiar sight on campus day and

night . . . while we flooded the P. O. with locals and prayed that it wouldn't rain and the leaves wouldn't fall until we'd taken the outdoor shots.

As deadlines approached, we stayed up nights printing pictures, trying to identify unfamiliar faces, reading proof, and typing while we gritted our teeth over the fact that the P. E. majors had so many activities under their names ! !

Meanwhile, Marybelle and her grand staff of eager workers gathered in the ads . . . chased madly around town trying to catch advertising managers when they weren't busy (urged on by the fact that Wilma King met Joseph Cotten while soliciting!) . . . and broke last year's record by going way over our goal ! !

After everything had finally been sent off to Charlotte we breathed a sigh of relief . . . and immediately began to pray that we wouldn't have to mail the books out again this year. We enjoyed a good laugh over the big black problems that plagued us all year . . . they didn't seem as big and black anymore. We realized that it took a heap o' working to make an annual progress from the dummy pages to the real thing. How could we ever have done it without Mr. Wilkinson's help on last minute pictures . . . "Scoop" Campbell's assistance from the "Hill" . . . and James' good humor and advice at all times ! ! We appreciate, too, the fine cooperation and patience of the Charlotte Engraving Company and The Lassiter Press.

First Row: Sterling Moore, Nellie Bugg, Jane Edmunds, Hattie Wallace, Christine Fall, M. K. Johnson, Rebecca Lloyd, Jocelyn Walters, Ann Parker, Barbara Apostolous, Peggy Lamason, Alice Ingram, Barbara White.
Second Row: Lois Ann Burk, Jody Bauh, Helene Jacobs, Jan Shore, Mary Ellen Knicht, Martha Allen, Marybelle Waddington, Alice Brinkley, Marian Young, Betsy Benson, Caroline Flack, Mary Ellen Henncherger.
Third Row: Martysonne Dehoney, Jean Whitmer, Helen Maulder, Katie Ellen, Esther Samuelson, Eleanor Bigney, Margaret Johnson, Nancy Easter, Peggy Clemmer, Katherine Malloy, Gladys Chambers, Nancy Beam Funderburk, Margaret Spencer, Ruth Sellars, Betty Lou Phillips, Alice Keister, Nancy Souther, Patsy Bailey, Jane Mitchell, Patsy Miller, Virginia Rahel, Wilma King, Virginia Metcorkle, Margaret Hyman, Blanche Dodds.





ROSE ZIMMERMAN POST
Editor



EILEEN COONEY
Business Manager

Hari-Cary Office

Start hollerin' . . .

Mr. Mac, how can we get ten pages of news on eight pages— we need an edit on societies from Rose— Denny wants more on election— time for a spring feature yells Beam— Evvie running around trying to get seven interviews during Arts forum— more Social Science forum pics from Marilyn—Pyatt to Shaw. Head-line on Dike-Cornelian formal, over—gym meet this week shouts Kesler— Dolphin-Seal from Jeff—goodby Tink hello Leighton, goodby Leighton hello Hunsinger on makeup—cut two-thirds of this, Little Bit—some-

First Row: Flora Cameron, Nurry Nison, Helen Bell, Ellen Metz, Charlotte Stern, Nancy Johnson, Mel Moore, Jackie Oliver, Marilyn Dunn, Tempe Hughes, Geannine Stanley, Jo Ann McLean, Jean Ferguson, Blair Price, Helene Jacobs, Pinky DeVane, Mary Reynolds, Mary Ellen Knight, Penelope Pantelakas, Rebecca Hardaway, Paddy Haskins. • *Second Row:* Laura Ferrell, Peggy Eldridge, Kay Arrowsood, Barbara Pelton, Rose Zimmerman Post—Editor, Ruth Macy, Joyce Passon, Collins Bennett. • *Third Row:* Nan Kendall, Jean Smith, Audrey Blackburn, Mary Laxton, Betts Wablennaifer, Nancy Shepherd, Sarah Denny, Evelyn DeWitt, Nancy Keller, Ethel Kesler, Jean Pyatt, Sara Lou Debuam, Marilyn Cohn, Ann Finkler, Beam Funderburk, Marie Shaw, Estelle Hill, Pat Hunsinger, Betty McKinney, Mary Glenn, Jerry McKinney.



Sara Lou Debuam, Evie DeWitt, Mary Leighton, Ruth Macy, Mel Moore, Nancy Murphy, Beam Funderburk.



Denny and Pug at work



Mel, Rose, Pat and "Little Bit" take a little time out on Wednesday night.



Seated: Peggy Eldridge, Mary Leighton, Eileen Conroy (Manager), Dorothy Sampson, Martha Regeuer. Standing: Betty Jacobs, Gertrude Poppel, Betsy Siler, Peggy Shamer, Virginia Seribner, Jean Morgan, June Carter, Mimi Tomko, Beverly Sarr, Mildred Farlow, Georgia Lee Blackwell.



body do something funny wails Macy—current stuff from Siff, or is it Murphey—Pug nailing people to endorse cigarettes—Joyce and Kay deciding who'll be funny this week. . . That all the info you want? O. K.

Dante's Inferno. . . Start shoutin' . . .

Can't hear through all this smoke—what's new this year?—couple of big things—got a married woman wearing the eye-hade—social science forum—"Rebel" chewing coats—new dean of women—some changes in staff—a clean office—not really anything much. There's still midnight raids for after-party punch and cookies—who's going to West End—out the window for that phone call—what about morals? . . .

That's a good question, what about morals? What makes a thing good?—what makes CARY right—a unit—a bunch who try to do their best for what they believe in.—You want an answer? Gad, man—we've got a deadline Wednesday. Ask us some other time . . .

Literary



ANN SHUFFLER
Editor



SHIRLEY CARTER
Business Manager

In March, 1897, twenty-two years before the publication of the first *Cary*, the Woman's College literary magazine was born with the name *Coraddi*, derived from the initial letters of the three literary societies, CORnelian, ADELphian, and DIkean. The *Coraddi* has always been student written and student edited. It provides experience for students in art work, advertising, and copy, but more especially, it provides a means of publication of student writing.

The year for the *Coraddi* staff begins with policy discussion. This year, in the belief that student interest can be obtained with the present high literary quality of the magazine, the staff has attempted to present the best writing on campus, not only that done by the



Nancy Murphy, Shirley Carter, Marjean Perry, Barbara Westmoreland, Ann Pirkelle, Lynn East, Betsy Waldenmaier, Jean Larley, Winnie Rodgers, Peggy Reaman.

First Row: Betsy Hawes, Marilyn Cohn, Mary Hawthorne, Marty Dehoney, Ann Shuffler, Esie DeWitt, Marjorie Chor. • Second Row: Esie Davidowitz, Peggy Eldridge, Nancy Shepherd, Polly Elliott.



Lights Of The Campus

staff but the work of members of the Quill Club and of the several writing classes. Student appeal without sacrifice of quality has been the aim of the magazine.

But *Coraddi* is not, as some may think, all seriousness. Staff meetings are chaotic. Through this window pass those—for the staff simply refuses to make a more conventional entrance. They all search madly for ash trays (only to please James). Someone screams, "Move over! Here come the *Pine Needles* staff! (The two organizations now amicably share the same headquarters.) Someone else complains, "But I just can't write anything before Tuesday." And then suddenly five staff members leap out the window so as to be sure not to miss a crucial question being discussed in the *Cary* office. And so it goes—

Finally *Coraddi* is slipped under the door and the staff heaves a collective sigh of relief. All's over but the shouting and the student body supplies that. "What does this poem mean?" "I don't think this is really a story." But the staff refuses to be bothered. They settle back with a sigh and a smile and won't be budged until deadline comes round again.

Standing: Barbara Pelton, Mary Elliott, Martyvonne Dehoney, Marjorie Chior, Margaritta Eldridge, Nancy Shepherd, Winifred Rogers, Betsy Waldenmaier • *Sitting:* Ann Pickells, Marjean Perry, Ann Shuffler, Evelyn DeWitt, Inge Jacobson.



Footlights



IRIS ANN PETERSON
President



Barbara Brown, Audrey Blackburn,
Hardy Root, Mr. Adams, and Adeline
Rogers in *Long, Long Ago*.

"Curtain going up at eight o'clock" . . . "Has everybody kissed Thumper?" . . . "What's that cue again?" . . . The big night! Few people realized the hard work that went into those productions. Any afternoon at Aycock, Play-Likers could be found . . . flying flats, or risking their lives hoisting the "trap door", to the sound of hammers, saws, and screams from the second floor level, the flies, and the basement . . . "Hand me that stage brace" . . . "Foot that flat" . . . "Watch how you sling that paint" . . .

Rehearsals began at seven P. M. (Student's or Aycock), and they were work, too . . . "Take that line again" . . . "You're swallowing your words" . . . "Project" . . . "Enunciate"! Baggy-eyed Play-Likers told the tale of those "nights at Aycock".

We had our fun, too. All of it went together to make "Aycock" . . . It gets in your blood. After a show was over, there was that inner satisfaction of a good job, a finished production, worth all the work and all the time we spent producing it.



Duke Orsino and his Ladies-in-waiting.

The Entire Cast of *Twelfth Night*.



Up... House Dim

We began the year with our summer school show, *Claudia*, starring Anna Kirkman and directed by Mr. W. R. Taylor. Then we followed with *Years Ago*, also directed by Mr. Taylor, with Audrey Blackburn's memorable performance as Ruth Gordon . . . and our Shakespearean drama, *Twelfth Night*, directed by a new member of the drama department, Mr. Wayne Bowman. Who could forget Dr. Bardolph as Sir Toby, and the polished performances of Ethelyn Reaben, Mary Belle Teague, and Doris Brinkley? And we had our big chance in *The Women*—forty-three parts, all women! Miss Gaylan Collier, another newcomer, did a beautiful job of directing this one. Iris Ann Peterson was outstanding as Sylvia, and Mary Belle Teague made another hit as Mary Haines. We tried a new venture this year and presented three experimentals for the Arts Forum, student written and directed. In the spring we presented another bill of experimentals.

All it took to be a Play-Liker was interest . . . willingness to work . . . love for Aycock . . . and blue jeans! Those Play-Likers who did outstanding work technically and dramatically were tapped in *Masqueraders*. This year's officers were Iris Ann Peterson, President; Natalie Bates, Vice-President; Mary Belle Teague, Secretary; Betty McKinney, Publicity Chairman; and Ethelyn Reaben, business manager.

We also reestablished our Zeta Omega chapter of the Alpha Psi Omega, national Dramatic Honorary Society. Those honored were: Mary Belle Teague, Iris Ann Peterson, Barbara Pelton, Audrey Blackburn, Janet Jones, and Natalie Bates.

The *Masqueraders*: *First Row*: Betty McKinney, Evelyn Robinson, Audrey Blackburn, Margaret Cavington, Janet Jones. • *Second Row*: Lucia Collette, Thelma Gunnerson, Mary Belle Teague, Ethlyn Reaben, Anna Kirkman, Eulene Fisher, Ann Thompson, Barbara Wagoner. • *Third Row*: Mary Hawthorne, Jean Farley, Dixie Lyons, Ann Pickells, Betsy Waldenmaier, Dottie Davis, Natalie Bates, Ruth Gill, Gladys Chambers, Iris Ann Peterson.



Anna Kirkman and Larry Weaver in *Claudia*.



Audrey Blackburn, Adeline Rogers, and Dolly Davis—part of the stage crew—prepare for a production.

Classical Club: Nancy Campbell, Elizabeth Bowles, Hilda Folger, President.



Zoology Field Club: Margaret Stewart, Elizabeth O'borne, Terry Nessleringer, president; Patricia Boren.



Art Club: Jocelyn Walters, Anne Parker, Mary Lita Buquo, Anne Wall, Peg Almond, president.

Activities In Our

ART CLUB—Perennial plans for Arts Forum . . . lectures by Mr. Ivy . . . faculty-student relations for advancement in art . . . 30 strong . . . "dress as your favorite painting" party in the hut.

ZOOLOGY FIELD CLUB—Formal initiations . . . year-round field trips . . . student participation in programs . . . social activities . . . presence of prominent speakers.

CLASSICAL CLUB—Beautiful initiation ceremonies . . . classical culture . . . interests in Greece and Rome . . . parties at Dr. Jernigan's . . . speakers on the ruins of ancient civilizations.

MEDICAL TECHNOLOGISTS CLUB—White coated crew's spirit . . . Halloween party . . . four star general—Lila Belle . . . Christmas party and Santa . . . weiner roast in the spring.

BOTANY CLUB—Dr. Rogers and Dr. Givler's lectures . . . "those weiner roasts in the fall" . . . 60 members strong.

SIGMA ALPHIA—"Scholarship and Ability" . . . Home Economics cafeteria dinner meetings . . . spring initiations . . . tentative plans for national affiliation.

SOCIOLOGY CLUB—Social Science Forum participation . . . help for the needy in Germany . . . Red Cross work . . . Miss Barksdale's guidance overseas.



Medical Technologists Club: Paula Bird, Brady Daniel, president; Mary Evelyn Childers, Alice Brinkley, Jean Barry Furness.



Botany Club: Patsy Cookins, Fannie Kate Ward, president; Esther Cresson.

Sigma Alpha: Barbara White, Allene Parks, Betsy Benson, president; Marian Young, Annette Tilson.



Sociology Club: Sarah Morris, Nancy Ostreem, Ellen Strowalt, president; Mary Fields Jones.





Quill Club: Betty McKinney, Winifred Rodgers, Audrey Davis, Kay Arrowood, president.



International Relations Club: Louise Muesen, Lynette Boney, president; Alice Buchret.

Tau Psi Omega: Rena Lou Check, Conard Smith, Betty Sue Tilley, president; Eloise Jones.



Departmental Clubs

QUILL CLUB—Creative talent on campus . . . contributions to *Coraddi* . . . short stories, sketches, poetry . . . group criticisms of creative material.

INTERNATIONAL RELATIONS CLUB—Worked with S.D.A., Student Federalists and other groups on campus . . . joint meetings . . . Dr. Archer spoke on Greece . . . students panels before the Social Science Forum . . . dinner with Dr. Hoyde.

TAU PSI OMEGA—Christmas pageant in Students' Building in December . . . listened to French records of plays and poetry . . . initiation in the Alumnae House . . . banquet at the Home Economics cafeteria.

OMICRON NU—Initiations in the parlor of the Home Economics Building . . . spring banquet . . . silver survey of Seniors . . . scholarship.

PHYSICS CLUB—Astronomy lectures by Miss Lewis . . . physics movies . . . interest in light and sound . . . packages for CARE.

SINGKREIS—Christmas party—Weihnachtsfeier . . . presented program on Goethe . . . meetings with Miss Schoch.

PSYCHOLOGY CLUB—Devoted efforts in preparing for first annual Social Science Forum . . . faculty lecturers . . . initiation party . . . suggested plans for changes in curriculum.



Omicron Nu: Marietta Thompson, Lita Gray Bulla, Sara Smith, president; Linda Chace, Martha Ann Klutze.

Psychology Club: Idelle Goodman, Minor Boring, Anne Upchurch, president; Patsy Ingram.



German Club: Shirley Carter, Georgia Fox, Shirley Harris, president; Jan Shore.



Physics Club: Aditha Lloyd, Janet Kendrick, Margaret Ercobos, president.

Gamma Alpha: Betty Wolfe, Johnnie Moore, Jean Griffith, *president*; Ann Hoover Johnson.



Chemistry Club: Alice Brinkley, Hattie Thigpen, Sue Hayes, Myra Slagle, *president*.

Education Club: Barbara O'Brien, Wilma Thompson, Katherine Thompson, *president*; Carolyn Moore.



Square Circle: Betty J. Mitchell, Elsie Burke, Ann Osborne, Rose Morton, *president*; Jean Kirkland.



Camera Club: Jewelyn Walters, Anne Parker, *president*.

...We Learned

CHEMISTRY CLUB—Initiation party . . . Nancy Romefelt as the miracle making Professor Einfeldt . . . Miss Shaeffer's talks . . . discussion on jobs open to Chemistry majors . . . picnic in the spring.

GAMMA ALPHA—F. B. L. A. . . . parties and meetings in Hut and Alumnae House . . . plans for jobs for future secretaries . . . dependable guidance of Miss Fowler.

EDUCATION CLUB—Reception for Dr. Cooke and Dr. Dalton in the Alumnae House . . . Christmas party in the hut with Mrs. Hunter, president of the State P. T. A., speaking . . . Mr. Phillips on jobs . . . picnic in the spring to elect next year's officers.

SQUARE CIRCLE—Quiz program at the formal initiation in the Alumnae House . . . talks on various phases of mathematics . . . picnic in May.

CAMERA CLUB—Advance students in photography . . . the skill and techniques of picture taking . . . lectures and enthusiastic response . . . exhibiting in the library during Arts Forum.

ALPHA KAPPA DELTA—Chapter meetings with Chapel Hill . . . outstanding speakers on social work . . . scholarship . . . Dr. Shivers . . . National Honorary Sociology Club.



Alpha Kappa Delta: Mimi Wardrup, *president*; Peggy Shamer, Lola Howell.



Sigma Delta Pi: Inez Urdaneta, Rosemary Herman, president; Jane Wyche, Jane Reed, Allene Parks, Facla Robinson.

Young Composer's Club: Frances Fox, Susan Dayton, president; Joyce West.



And Played Together

SIGMA DELTA PI—Christmas party . . . "Posada, Pinata" . . . Spanish Night . . . La Rochelle's caramels . . . guided by Miss Escajeda's skills . . . Spanish conversations.

YOUNG COMPOSER'S CLUB—Program, student written and directed, for the University Hour at Chapel Hill in January . . . sponsored Silva Luiga, celloist, in a concert in the spring . . . also, Mr. Fuerstner who lectured on the twelve-tone system.

MUSIC EDUCATION CLUB—Meeting at R. A. camp in October . . . freshmen initiated in campfire ceremony . . . honor of having Dr. Richmann, president of M. E. N. C., who spoke on plans for the conference in Detroit in April . . . Alumnae night when former M. E. majors discussed problems and experiences . . . hopes to make this event traditional.

HOME ECONOMICS CLUB—Carnival at the gym in the spring . . . Christmas caroling . . . initiation of new members . . . helped to form Freshman Home Economics Club . . . talks on various phases of Home Economics . . . movie on South America . . . interesting talks by Inez Urdaneta and Dr. Shivers.

CHOIR—Entertained the Carolina Glee Club in April—a traditional event . . . practices with Mr. Thompson every Monday night and Thursday afternoon . . . beautiful performance at concerts during the year.



Music Education Club: Janet Breeding, president; Esther Bagesel, Ruth Tison, Frances Cornwell.



Choir: Mildred Palmer, Mabel Wilson, Betty Jane Carr, Joyce West, president.



Home Economics Club: Susan Shore, Betty Lou Sharpe, Caroline Gullledge, Linda Cloer, president; Mary Ann Preston.



First Row: Gladys Lee, Betty Ross, Gladys Rowland, Bita Hunter, Betsy Umstead, Virginia Berthoff, Bess Brothers, Ann Barnett, Collins Bennett, Marjorie Hollister, Josephine Lassater ● *Second Row:* Peggy Glenmore, Elizabeth Ann Collette, Hilda Liverman, Nancy Keltner, Miss Griffin, Miss Davis, Dorothy Gansy, Frieda McDonald, Wilma Sears, Jane Holtzendorf ● *Third Row:* Frances Kenny, Jean Psatt, Ethel Kesler, Mary Ellis Shuler, Frances Marsh, Beth Clapp ● *Fourth Row:* Jean Smith, Helene Jacobs, Eva Ruth Parrish, Frances Bowden, Nell Holliday.

Recreation Association Cabinet

The Recreation Association Cabinet is made up of sports heads, club presidents, committee chairmen, and three faculty members, including the faculty head of intramurals and a dormitory counselor. Cabinet members are elected by the students for their ability to lead and organize sports and other recreational activities. It is their duty to decide on policies and procedures for the Recreation Association and to help solve problems concerning recreation for the campus.

This year the cabinet reorganized and renamed the four leagues on which campus competition is based. It is hoped that in this way participation and skilled players will be more evenly distributed.

A campus wide square dance was sponsored through the joint efforts of the cabinet and the social planning council.

All meetings are presided over by the president, Bess Brothers.



BESS BROTHERS
President

A Sport For Every Girl

Under the new league names, Blue Beta, Green Gamma, Red Alpha, and Purple Kappa, athletics at W. C. got off to a big start with hockey and speedball leading the way in the fall season. Practices were climaxed by a round robin tournament and play day at which W. C. was hostess to several neighboring colleges. Tennis and volley ball tournaments were also highlights of the colorful autumn season.

Early in December cold weather drove sports enthusiasts indoors and the gym resounded to a chorus of "gym meet, gym meet, here we come," as students vaulted, swung, and tumbled during Tuesday afternoon gymnastics practices. Recreational modern dance paved the way for prospective dance group members and basketball held the center of the stage for many enthusiastic participants. Physical Education majors coached non-major dormitory teams for the league tournament, and played off a tournament of their own on a class basis. Recreational sports rounded out the spirited winter season.

Almost before the snow was off the ground softball fans were down in the diamond yelling, "Play ball!" Leagues contested vigorously for the championship in this major spring sport. Individual sports devotees came into their own as tennis courts became crowded, targeteers improved their aim on the archery range, and as golfers got into swing.

The Horse Show from the judges' corner.



Kissel Suggs tries her skill at archery.

While the Judy Board and attorneys, Frances Norris and Jane Perry, listen, Hilda Liverman, Sally Ogilvie, Shirley Haase, Jeff Keller, Pat Miller, and Ann Upchurch try to prove the case for R. A. to Miss "I am Bored" (Gladys Chambers), on the stool, in a chapel program.



Play With The R. A.—Today



"Sarge Bryson", instructor for riding classes at the Sedgwick stables.

The swimming pool provided hot weather relief as the year round schedule of recreational dip periods continued. Boating and canoeing on the lake gave an opportunity for more enjoyable leisure time in the spring season.

Club presidents came forth with excellent leadership in their special interest groups as students enjoyed the many functions in Square Dance Club, Modern Dance Group, Clogging Club, Boot and Spur, Dolphin-Seal, Golf, and Archery Clubs. The atmosphere of a night club invaded the swimming pool as Dolphin-Seal members used Aquacabana as the theme of their water pageant. Warm April weather brought the annual horse show in which Boot and Spur Club members and other campus equestrians proved their skill. Square Dance club was hostess to the Appalachian State Teachers' College square dance team and to Mr. Gene Gowling, National authority on American dance. The targeteers enjoyed participation in the National Telegraphic Archery Meet. The Golf Club gave valuable instruction to interested students. The spotlight shone on the Modern Dance group during the 5th Annual Arts Forum and on a



Nell Holliday demonstrates the crawl in the college pool.

Frances Bowden, Nell Holliday, and Bess Brothers giving their interpretation of Vachel Lindsay's poem, *The Congo*.



Dut Casey is left holding the bag while Marge Hollister tees off.

And Every Day

highly entertaining chapel program. Clogging Club added a note of variety to gym meet. Camp Counselors Club gave members help in problems they would meet in a camp situation.

And speaking of camps, the Recreation Association camp. Abutforfun. was always ready for a week-end of relaxation and fun. The last cabinet meeting in the spring was held here.

Fall and winter suppers completed each of the respective seasons. Here league and dormitory winners were announced. In the spring a large final banquet was held in which awards and honors were presented, and students were chosen to honor group, the highest mark of distinction in the Recreation Association. Thus ended a year of play with the R. A. which came closer to our ideal—a sport for every girl, and a girl for every sport.



Dut Casey serves to Peggs Clemmer on the tennis court.

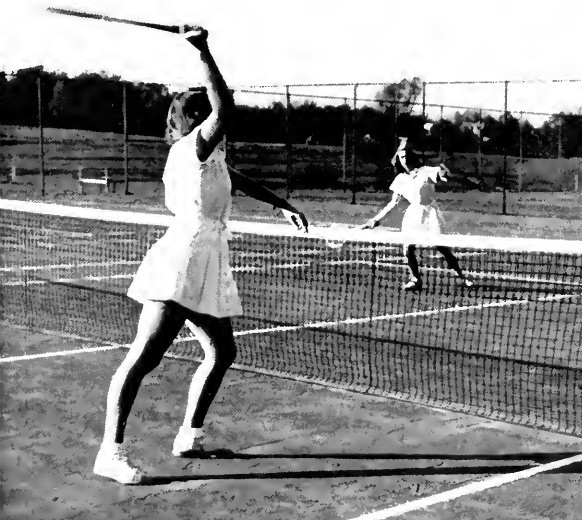

A tense moment in a tournament basketball game.



Miss Griffin instructs a speedball class.

[Handwritten signature]

(or forgotten)

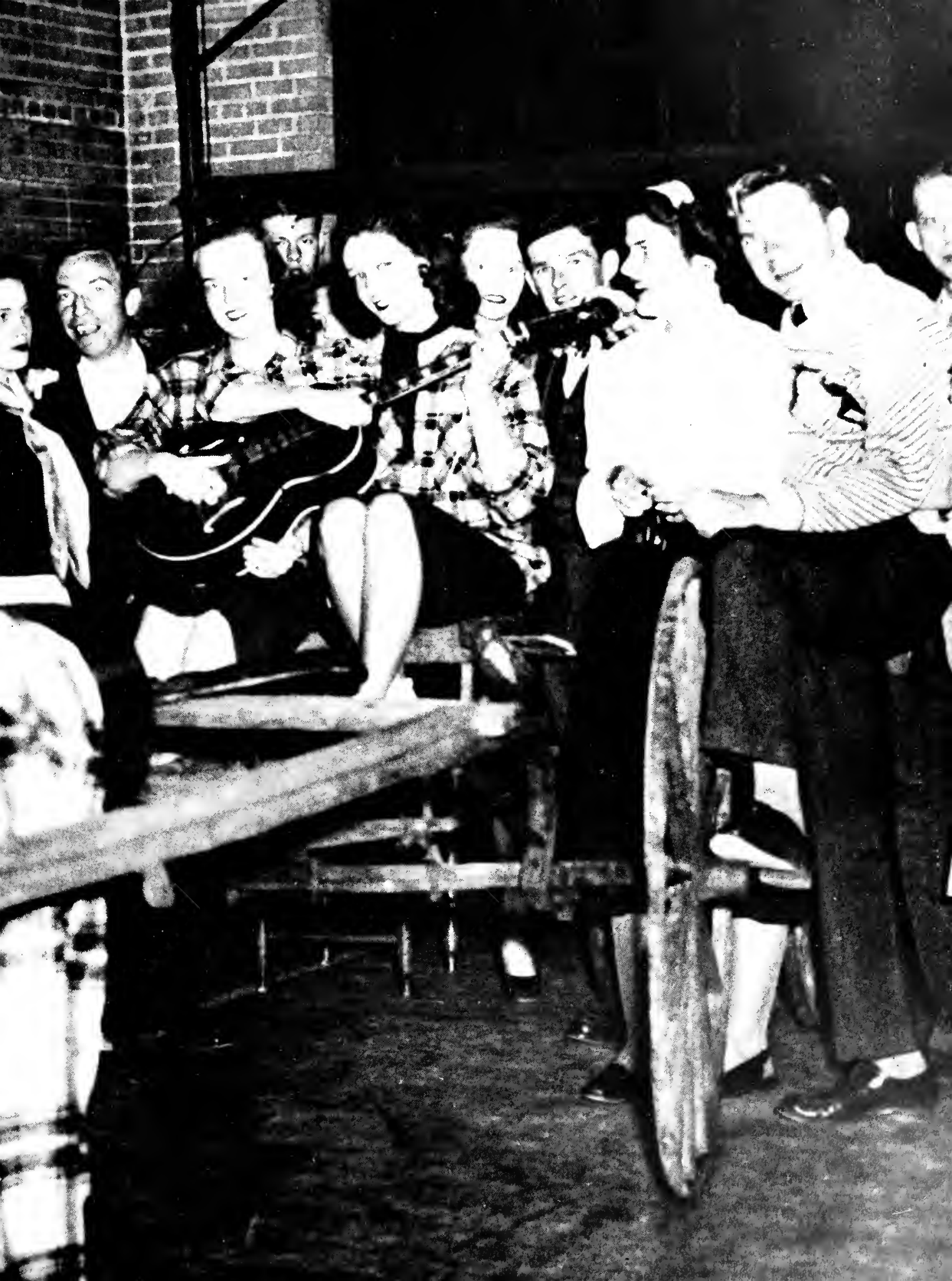



"Dates, Formal"



and Openhouse //



Beverly Bell

Social Chairman

The Social Planning Council was set up to carry out an expanding social program. The council this year consisted of the College Social chairman, Beverly Bell, as acting chairman, Miss Dorothy Clement, counselor for the group, and the following organization heads: Betty Lou Nance, president of the Y. W. C. A.; Ann Genden, president of the Inter-faith Council; the four society presidents, Marjorie Chapman, Minor Boring, Katharine Malloy, and Margaret Johnson, and Bess Brothers, head of the Recreation Association. Social chairmen in the halls worked independently of the council, but met with the College Social Chairman to discuss plans for their groups, and to assist in carrying on the campus-wide social program.

The aims of the Social Planning Council are: to allocate responsibilities to certain groups, to prepare a schedule of fixed programs for the year, to manage a flexible social program, and to present from time to time certain organized campus functions. As a sort of clearing house for any social activities on campus, the council is anxious to help any group or dormitory in their social functions.

In providing opportunities for all students to get together informally, the Council this year presented a Street Dance in October, financed by an auction in the quadrangle sponsored by the four Societies. Working with the Recreation Association, a Barn Dance was presented in the gym in January, preceded by a Hill-Billy Sing in the Hut. Then in April the Men's Glee Club from Carolina was presented in a concert in Aycock Auditorium. A series of formal dinners under the sponsorship of the societies was arranged by the council for such occasions as George Washington's Birthday, St. Patrick's Day and other holidays.

The Council this year attempted to reach more students in its planning, and to give the responsibility for different events into the hands of more students.

Social Planning Committee

First Row: Mary Lib Smith, Margaret Forrester, Nancy Holder, Peggy Moffitt, Anne H. Johnson, Peggy Lamson • Second Row: Lorraine Robert, Mary Livingston, Miss Clements, Beverly Bell, Mrs. Hunter, Mary Mann, Ann Linville • Third Row: Betsy Covington, Olivia Brown, Sue Leonard, Amelia Cloninger, Charlotte Willard, Eleanor Skeels, Edith Newborne, Ginger Smith.



Societies At W.C.

The Societies—Adelphian, Aletheian, Cornelian, Dikean—are the traditional centers of campus-wide social life. On Rat Day the Freshmen and Transfers were victims of the lordly upperclassmen and then were made full-fledged Society members at the Initiation Banquets. In October the Societies staged an auction, selling all kinds of things to eager buyers. Working with the Social Planning Council, they sponsored the annual Street Dance, which was a big success in spite of the fact that

it had to be held in the gym due to bad weather. The Adelphian-Aletheian Ball in January and the Cornelian-Dikean Ball in February were glamorous highlights of the year.

The Societies are responsible for other important activities. The Society marshals, proudly wearing their white dresses and regalias, were the official hostesses of the college at lectures, concerts, and Graduation Week. The Book Exchange has helped solve the problem of what to do with secondhand books. Small informal parties added to the campus social life. The Societies have played their part in making this year more fun.

Anne Tate, Senior marshal, takes up tickets at a concert in Astor.



Beverly Bell and Katherine Mallos—auctioneers.



Swing your Partner—Barn Dance in the Gym in January.



Mary Byrd Johnson...Chief Marshal



Adelphian Society



Adelphian Marshals

Frances Ashcraft, Jean Peale, Ada Sue McBane, Agnes Ellen, Wanda Bowen, Claire Jones, Iris Ann Peterson, Helen Douglas.



KATHERINE MALLOY
President

Officers

Sarah Jane White, *Vice-President*;
Betty Benson, *Senior Book Exchange
Chairman*; Lynn Branson, *Treasurer*;
Amerlis Barringer, *Secretaries*; Ellen
Morgan, *Junior Book Exchange Chair-*
man.



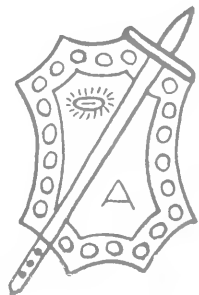

Aletheian Society

Aletheian Marshals

Seated: Joyce Parker, Nancy McBane, Dorothea Miller, Nancy Pickard, Mary Fields, Jones, Margaret Hudson.
Standing: Mary Patrick, Rebecca Walker.



MARJORIE CHAPMAN
President



Officers

Mary Etta Pearsall, *Secretary*;
Betty Raper, *Vice-President*;
Mary Jo Archer, *Treasurer*;
Marjorie Hollister, *Senior Book Exchange Chairman*;
Celeste Orr, *Junior Book Exchange Chairman*.

Cornelian Society

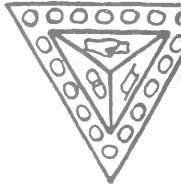

Cornelian Marshals

Vance McAdams, Gloria Van-Dyke, Claudine Cox, Ann Tate, Margaret Donald, Betty Bryant, Carolyn Moore, Rebecca Worsely.



MINOR BORING
President

Officers

Vail Hope, *Junior Book Exchange Chairman*; Bernice Kaplan, *Senior Book Exchange Chairman*; Emma Holmes, *Treasurer*; Maydawn DeVoe, *Secretary*; Patsy Bailey, *Vice-President*.





Dikean Society



Dikean Marshals

Seated: Facla Robinson, Betty Jane Carr, Anne Crumpler, Marietta Thompson. *Standing:* Betty Rabey, Betty Lou Phillips, Martha Ann Hull, Sarah Smith.



MARGARET JOHNSON
President



Officers

Anne Genden, *Junior Book Exchange Chairman*; Nancy Osteen, *Senior Book Exchange Chairman*; Dotty Rabey, *Vice-President*; Susan Dawson, *Secretary*; Frances Butler (Not present), *Treasurer*.

"Just We Honored"





For Leadership and Service

Editor *Pine Needles* . . . everybody's friend . . . twinkling eyes . . . undying patience . . . happy . . . always going to a meeting . . . talent plus.

Martha Allen



For Leadership and Service

President S. G. A. . . . Poised informality . . . understanding . . . vitality in mass meetings . . . dependable . . . popular . . . Baptist Student meetings . . . industrious.



For Leadership and Service

Smiling . . . in on everything . . . head
of Service League . . . stage presence
. . . exuberant . . . CHAPEL HILL . . .
thoughtful . . . poise.

Gladys Chambers



Page Coleman

For Leadership and Service

Honor Board . . . capable . . . brilliant
. . . Physical Education . . . conscientious . . . a recognized leader . . .
always ready to help.



For Leadership and Service

Senior class president . . . soft voice
. . . South Carolina and Nat . . . Home
Ec. practice house . . . conservative
. . . sincere.

[Faint, illegible handwritten text, possibly a signature or name.]



Rose Zimmerman '41

For Leadership and Service

Editor of *Carolinian* . . . "Cary" and
"my dog" . . . "Eddie was here" . . .
always a paper dud . . . full of ideas
. . . enthusiastic.



For Leadership and Service

Judy Board . . . Melanethon the Mouse
. . . *Cary* office . . . quick wit . . . short
stories, complete with illustrations . . .
progressive.

Joyce Farrow



Justine Marie Womack

For Leadership and Service

Vice-President of S. G. A. . . . why weren't you in chapel Tuesday? . . . Big brown eyes . . . soft drawl . . . SHAKE-UP . . . energetic.

Commencement Program

1948

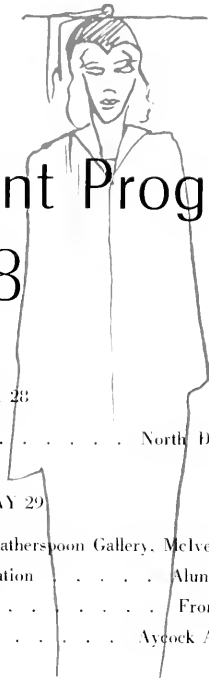

FRIDAY, MAY 28

9:00 P. M. Senior Class Ball North Dining Hall

SATURDAY, MAY 29

10:00 A. M. Art Exhibit Weatherspoon Gallery, Melver Building
 2:00 P. M. Annual Meeting of Alumnae Association Alumnae House
 4:30 P. M. Senior Class Day Front Campus
 8:30 P. M. Guest Performance by Play-Likers Aycock Auditorium

SUNDAY, MAY 30

11:00 A. M. Baccalaureate Sermon Aycock Auditorium
 Rev. Edwin McNeill Poteat, D. D.
 President, Colgate-Rochester Divinity School.
 5:00 P. M. Informal Gathering for Seniors, Parents, Alumnae, and
 Friends Lawn in front of Chancellor's Home
 8:00 P. M. Concert by the Greensboro Orchestra and the
 College Choir Aycock Auditorium

MONDAY, MAY 31

10:30 A. M. Graduating Exercises Aycock Auditorium

The Governor of the State of North Carolina
 The Representative of the Senior Class
 The President of the University of North Carolina
 The Chancellor of Woman's College
 Announcement of Awards
 Presentation of Diplomas



PHI BETA KAPPA

The Woman's College Section of the Alpha Chapter of North Carolina.

Officers

Dr. Ruth Collings	President
Dr. Virginia Färienholt	Vice-President
Dr. Key L. Barkley	Corresponding Secretary-Treasurer
Dr. Ann Lewi	Recording Secretary
Dr. Richard Bardolph	Historian



Members In Course, Class of 1948

Gertrude Archer, Betsy Barnes, Ann Barnett, Janet Basham, Betsy Bullock, Rena Lou Check, Esther Cresson, Helen DaVault, Idelle Goodman, Rosemary Herman, Margaret Hudson, Alice Ingram, Alice Keister, Ruth Macy, Katina Michaels, Louise Muesson, Nancy Siff Murphy, Carlita Nesslinger, Elaine Penninger, Joyce Posson, Rose Zimmerman Post, Helen Seawell, Ann Shuffler, Bettie Sue Tilley.

An Honorary Membership was awarded to Dr. Margaret Gastex Sturgis.





JUNIORS . . . *Seated:* Nan Kendal, Betsy Umstead, Sarah Denny, Marilyn MacCollum, Martha Fowler • *Standing:* Nancy Beam Funderburk, Martha Guion, Clara Jean Cooke, Jan Shore, Barbara Apostolacus.

WHO'S

Among Students In America



WHO

SENIORS . . . *Seated:* Rose Zimmerman Post, Billy McNeely, Georgia Olive, Bess Brothers, Jean Flammagan, Eileen Cooney • *Standing:* Fran Norris, Betty Lou Nance.

Universities and Colleges

Frances Norris
May Queen . . . 1948

May Day





Joannette Fair

Maid-of-Honor

May Da



Wilma Wilfong

Maid-of-Honor



Doris Higgins Lanten, Peggy Clemmer, Mirror
Boring, Isabel Howard, Claire Jones Presley.

Nineteen Forty-Eight



Naney McBane, Frances Ashcraft, Alma Bullard, Iris Ann Peterson, Jeannette Fair, Johnny Lynn, mascot, Frances Norris, Susan Logan, mascot, Wilma Wilfong, Mary Byrd Johnson, Ada Sue McBane, Gladys Chambers.



FRANCES ASHCRAFT



MINOR BORING



ALMA BULLARD

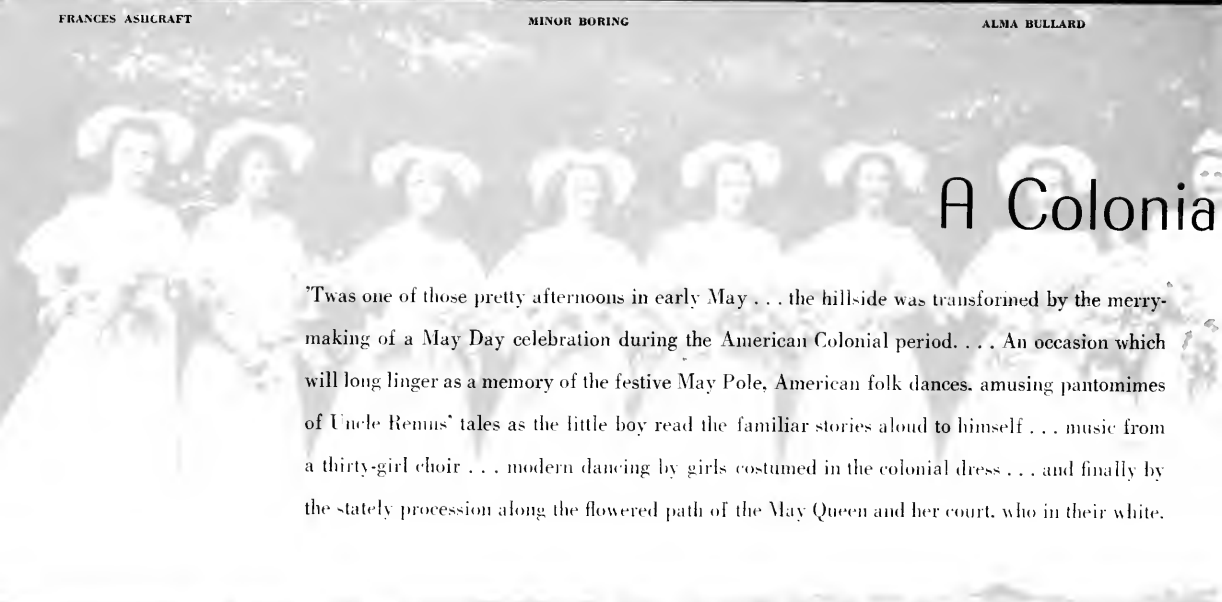

A Colonia

'Twas one of those pretty afternoons in early May . . . the hill-side was transformed by the merry-making of a May Day celebration during the American Colonial period. . . . An occasion which will long linger as a memory of the festive May Pole, American folk dances, amusing pantomimes of Uncle Remus' tales as the little boy read the familiar stories aloud to himself . . . music from a thirty-girl choir . . . modern dancing by girls costumed in the colonial dress . . . and finally by the stately procession along the flowered path of the May Queen and her court, who in their white,

MARY BYRD JOHNSON



DORIS HIGGINS LAUTEN



ADA SUE McBANE





GLADYS CHAMBERS



PEGGY CLEMMER



ISABEL HOWARD

May Day

flowing dresses completed the setting of a colonial garden. Fran was crowned Queen of May — the climax of the day. . . . An afternoon that makes one of the many pleasant memories of college.

The May Day Committee consisted of the following girls: Peggy Clemmer, *Chairman*; Martha Ann Klutz, *Arrangements*; Marietta Thompson and Marion Dillon, *Costumes*; Ellen Stirewalt, *Flowers*; Dorothy Rabey, *Music*; Caroline Flack, *Programs*; Mary Ellen Henneberger, *Reception*; Joyce Posson, *Script*; and Doris Grinnell, *Court*.



NANCY McBANE

IRIS ANN PETERSON

CLAIRE JONES PRESSLEY



Q. J. A. W. C.



Dr. Jackson's fish story!



Miss Bleick and Miss Griffin take it easy at Villard or Fun.



ay Depart-
Fun.

The Faculty...

those familiar people we learned to know and admire . . . not only in classrooms and offices, but as friends who were interested in the things we did . . . willing to help us work out individual problems . . . participating in our activities . . . and sharing the fun at meetings and parties.



Miss Edwards, Miss Mossman and Dr. Beardon confer at the Home Ec. cafeteria.

Mr. Thompson, Dr. Friedlander, and Dr. Hook—familiar faces at lunch.





Betsy and Susan officiate at the Pre-School Conference.

At PRE-SCHOOL CONFERENCE in September, student leaders and faculty met in Weit-Winfield ballroom to draw up the blue-prints for the year. For three days we discussed . . . made plans . . . set goals for our honor policy, social program, and legislative process.

What would the Alumnae House be without Ruth and James?



Ev, B. M. O. C. Campbell, Dr. Pfaff, and Dr. Hooke.

Indispensable Mrs. Adams.



Dr. Jackson talks with Mr. Sink, our right-hand man.

Evenings In Aycock...

where we had the opportunity of hearing outstanding lecturers and concert artists. Those included on our student activity ticket were: Dorothy Thompson. Carlos Salzedo and ensemble, Alfred Hooper. Page-Stone Chicago Opera Ballet. Dr. Kenneth Appel. Clarence Woodrow Sorenson, Helen Gahagan Douglas, Granville Hicks, Gerhart Seger, Alice Marble, The Farbman Sinfonietta, Eleanor Steber, Poldi Mildner, Spivakovsky. Minneapolis Symphony Orchestra, and Alexander Kipnis.



Backstage with Poldi Mildner.



Eleanor Steber and accompanist.

Clarence Sorenson

Morton Gould



Mr. John Courtney, Miss Hilda Brady, and Miss Norma Hardin, who promoted the Exhibit.

During the year, many and varied art exhibits were shown in the Weatherspoon Art Gallery in McIver Building. The first show was the International Textile Exhibit in the fall, followed by the Purchase Exhibit in December. In January, an exhibit of work by North Carolina artists was on display; in February—work exhibited by North Carolina architects; and in March—paintings submitted for Arts Forum from schools all over the country. In April there was an exhibit of the work of North Carolina students, and on display in May was the work of students in our Art Department.



THE ART WORLD



Mary Elizabeth Barwick, Erno Bologh, Mrs. Satterfield, and Dr. Jackson at the Alumnae House following Mr. Bologh's concert.

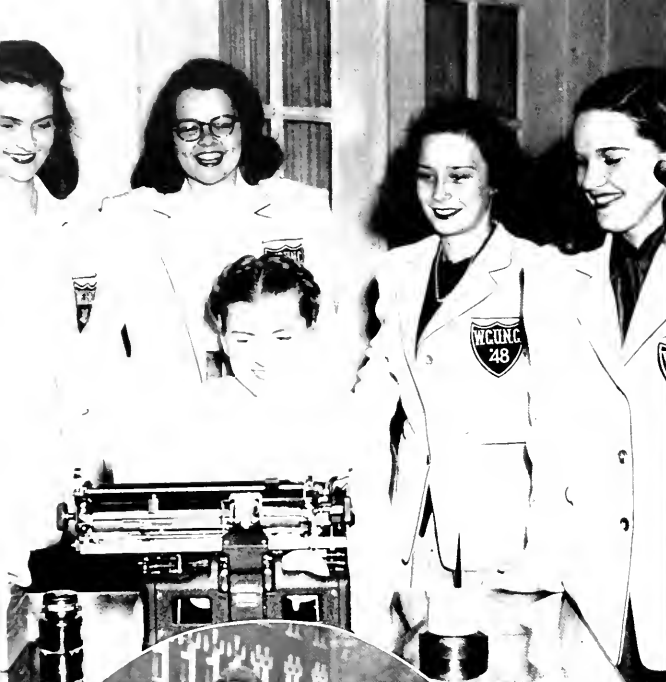

Commercial students Pally Dellinger, Jean Crissman, Becky Woodard, Carolyn Griffin, Miriam Wears, and Emice Trull in those new white jackets!



SOPHOMORES!
SUPPORT
YOUR
CLASS PROJECT!



Anne Royster, Sara Lou Debnam, and Mary Shuler promote the sale of candy and school pins to pay for a stained glass chapel window.



Jane "Commodore" Perry, enforcing the Junior "Keep-off-the-grass" project.

Class spirit was a lot of things—wearing those class jackets proudly on every occasion . . . standing to sing our class song in Aycock . . . meeting in Students Building . . . decorating the gym for formals . . . planning parties with our sister class . . . and pulling together to put over our class projects.



CLASS SPIRIT

Miss Burns, Freshman Class Chairman, and Barbara Apostolacus, Junior Class Vice-President, talk over plans for making the Freshmen feel at home.



Freshmen bow to Dikean president, Margaret Johnson, and Cornelian president, Punky Boring.



Margie Chapman, Aethetic president, looks on while a rat promises to Mr. Wilkinson of the News Bureau.

That never-to-be-forgotten Monday morning when the freshmen found society bids under the door along with a list of printed instructions, dictating the fashion for the day—clothes inside out . . . books in pillow cases . . . hair in pig-tails . . . names on forehead in lipstick . . . don't forget the low salaam to your society president . . . (and look out for the Sophomores) !!

RAT DAY

Trapped rats await upper classmen commands before the Junior Shop.



This Was "Our Day"

The end of another day.



Those routine things of a day at W. C. that we'll always remember . . . bleary-eyed toothbrushing . . . pulling on our boots for another rainy day . . . that glassy stare at the early breakfast line for H. C. eggs and W. W. biscuits . . . grabbing a quick fag at the R. A. C. . . . and off to classes, with intermittent stops for cokes at the Junior Shop . . . dashes to the P. O. for locals and an occasional letter. Afternoons we fought sleep in the library or gave way to the call of the Victory, the Spic-and-Span, and the Bakery. Then there were those "only at W. C." parties and bull sessions . . . and *finally*—setting the alarm for another day—we drifted to sleep to the strains of "When the White Azalias . . ."

Dr. Shivers holds forth in marriage class.



Black faces at the Chemists' Club party.





Early breakfast line.



The pause that refreshes at the Jr. Shop.

10:00 stampede.



A lag at the R. A. C.



Pre-exam cramming.



"Week-End at the Hill"

We fidgeted through those last classes (suitcases outside the door)—ready to hop the Chapel Hill express for those big week-ends. They bring back memories of shouting, "Cheer for Choo Choo" . . . "Beat Dook" . . . dancing to the music of Vaughn Monroe . . . partying at the frat houses . . . or elsewhere. All this and men too !!



The Tar Heels did it again!





Eye Ann Allen signs out while her date and hostess, Mildred Williamson, look on.

Destination: Greensboro

Who could ever forget that anxious waiting for the amplifier to announce that our "big date" had arrived! We filed permission slips for the Carolina . . . The Boar and Castle . . . The Plantation . . . or stayed on campus and danced in the ballroom and stopped by the Tavern. After dances, we gathered in the parlors to sing and drink coffee at open houses. Closing time came all too soon!!



Walt and Opal Williams enjoy a snack at the Boar and Castle.

Carol Ann Daniels, Jean Throver, and Mary Ann Robinson with their dates at the open house in Jamison following the Junior Formal.





Alma and Tommy, Ellen and Frank meet at the Tavern.



Sue Martin and Eugene Schumann dance with their dates in Well-Winfield ballroom.

... And so goodnight

Last year's Varsity Team.



Clady Rowland does a straddle vault on the buck.



Helen Thuppen in a rear vault on the parallel bars, with Miss Potter judging and Nancy Fautsch assisting.

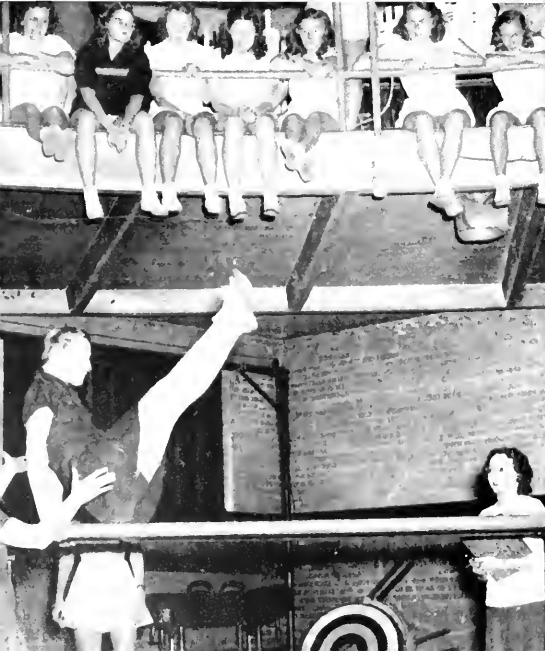

GYM

What words were synonymous with school spirit? —GYM MEET!!

We waited all year to wear our league colors—dangle our feet over the balcony—and yell our league on to victory! The gym was one mass of red, purple, green, blue—and white gym suits. Mother

Angel Balances.

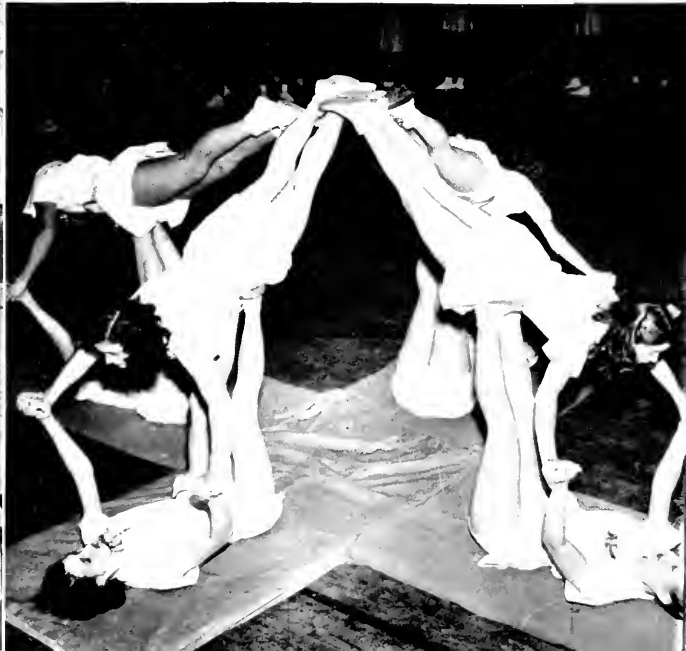

MEET



Work on the window lattice.

Goose presided over another memorable gym meet as white clad children entered for the Grand March from the Old Woman's Shoe. She put them through their paces as we made "the rafters ring" with our cheers.



Roseanna Jones and Patsy Miller start a double travel on the rings.



The Juniors do a shoulder stand.



Janet Gibson on the parallel bars.



Those traditional clown suits!



SOCIAL SCIENCE FORUM

One of the outstanding events of the year was our Harriet Elliott Social Science Forum, conceived for the purpose of focusing the attention of the college community upon some of the most critical questions of our time, to guide, challenge, and clarify our thinking by bringing to the campus social scientists of distinguished reputation who emphasized the responsibility of individual citizens in the crises.

The Student Committee, Seated: Louise Shessett, Ann Upchurch, Marilyn Cohn, Elizabeth Cunningham, Standing: Celeste Johnson, Gladys Chambers, Betty Lou Nance, Mimi Wardeup, Martha Guion.



KARL POLANYI
Economist



WILLIAM E. OGBURN
Sociologist



MAYNARD KRUEGER
Economist

BRYN J. HOYDE
Sociologist

HELEN GAHAGAN DOUGLAS
Congresswoman

OTTO KLINBERG
Social Psychologist



ARTS FORUM

Thomas Munro criticizes student work during the 1947 Forum while Clara Jean Cooke and Cynthia Cox look on.

We were proud of the reputation our annual Arts Forum had established, bringing to campus outstanding leaders in the various fields of creative art. This year's Forum brought Lennox Robinson, playwright; John Crowe Ransom and Isaac Rosenfeld, writers; Bernard Rogers, musician; Walter Gropius, architect; Robert Gwathmey, artist; and Martha Hill, dancer. Last year's leaders were Robert Penn Warren, Ernst Bacon, Thomas Munro, and Valerie Bettis.



The Arts Forum Committee: Dr. Friedlander, chairman; Mr. Weisgarber, Iris Ann Peterson, Mr. Thompson, Susan Dayton, Nancy Murphey, Nancy Johnson, Dr. Barley, Marjean Perry, Miss Fronderki, Second Row: Kay Arrowood, Ann Shaffler, Mr. Ivy, Marty Dehoney, Mr. Adams, Miss Thrush, Mary Belle Teague, Beth Glapp, Frances Barwick, Helen Wall.

Seated: Miss Jane Summerell, Robert Penn Warren, Miss Augusta Walker. Standing: Clarence Lee, Rohie McCaulley, Peter Taylor, Robert Lowell, Robert Daniel, William Blackburn.

Robert Warren Dr. Friedl

Ernst Bacon, Dean Altvater, and Mr. Thompson.



Out

Advertisers

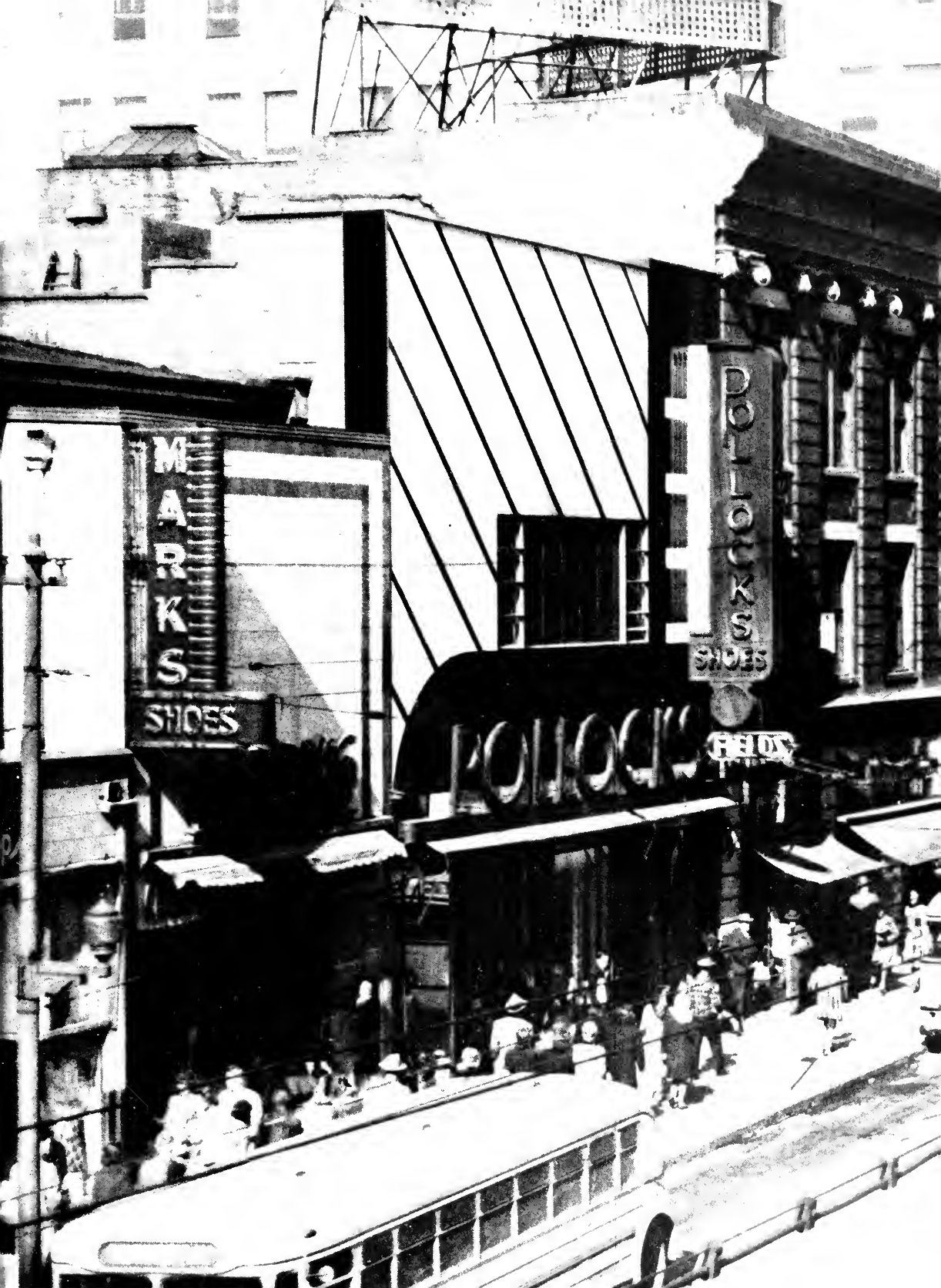

M
A
R
K
S

SHOES

P
O
L
L
O
C
K
S
S
H
O
E
S

P
O
L
L
O
C
K
S

F
E
L
D

Compliments of

Morrison-Neese

GREENSBORO



HOME FURNISHERS TO
THE CAROLINAS
FOR 31 YEARS



112 South Greene Street

The Book Shop

115 South Greene Street

Gift Books

Greeting Cards . . . Printed Stationery

Visiting Cards . . . Informals



Complete Line of

Sporting Goods

Devoc Paints

Artists Materials



Kearns Paint Company

112 N. Greene Street

Blue Bird Taxi, Inc.

Dial 5112 Dial

Careful Selected Trained Drivers

35c
For One

50c
1-5

Passenger Two-Way Radio Cabs

**When the GREAT DAY—
your Graduation Day Arrives!**

Be prepared for that eventful day. Have an Underwood Portable Typewriter ready to assist you in your future work—whatever it may be. Modern tools are “musts” for a modern world. The typewriter is a modern tool—whether used at home, office or shop.

An Underwood Portable Typewriter helps get things done—quickly and precisely. With your faithful Underwood Portable Typewriter you can see your ideas f-l-o-w onto paper.

Typewritten matter commands attention from teachers, business and professional people. It saves the reader both time and effort. It gets action—quicker. For the ambitious student of the Woman's College, an Underwood Portable will give wings to your words. Yes, there's an Underwood Portable Typewriter for every typing need. Ask your Underwood Dealer to show you the Underwood “Big Three” line of portables. He'll help you make a choice of one of these fine machines made by Underwood: Typewriter Leader of the World.



*Underwood Champion
Portable Typewriter*

UNDERWOOD CORPORATION

426 West 4th Street

H. Fehr, Regional Mgr.

Charlotte 2, N. C.

Portable Typewriters
Standard Typewriters
Noiseless Typewriters



Accounting Machines
Adding-Figuring Machines
Office Supplies

Best Place to “Lay In” midnight snack
materials and week-end supplies



Melvin's Grocery Store

Across from Aycock

Congratulations Seniors!

— From —

Greene Street Drug Store

124 South Greene Street

**VICTORY
THEATER**



*We Bring The
Good Ones Back*



TATE STREET

THE COLLEGE SHOP

"Your Shop"

SOCIETY PINS
COLLEGE STATIONERY
GIFTS

Mr. and Mrs. Pearman

405 TATE STREET



FRANKLIN *Drug* STORE

"ALL YOUR DRUG NEEDS"

College Girls Welcomed

SAM McFALL
MR. FRANKLIN

Tate at Walker Ave. Greensboro, N. C.

THE IDEAL

WEST FOURTH STREET . . . WINSTON-SALEM, N. C.

WHERE *Quality*
AND *Fashion* STILL ABIDE!

A store can be no finer than the merchandise it sells. That is why for over a quarter-century, THE IDEAL has been careful to place its name only in things of highest quality.

In such merchandise, quite naturally, one finds the style, beauty, and workmanship which invariably mark the product quality.

Today we pause to emphasize the fact that THE IDEAL label is your assurance of fine merchandise.

THE IDEAL

WHERE QUALITY NEVER VARIES



NORTH SPENCER SPOTLIGHT

"The only organized group on campus not claiming to be liberal."



The N. Spencer SPOTLIGHT is an endeavor by N. Spencer. This is the SPOTLIGHT'S first year and to date it has remained peculiarly impeccable. In fact, never has it been known to be peccable. It is written, censored, re-written, censored, mimeographed, and distributed by a group of N. Spencer girls for the benefit of N. Spencer and anyone else who might be interested.

"Greensboro's Modern Drug Store"

Wilkerson-McFalls Drug Company

PRESCRIPTION SPECIALISTS

123 North Elm Street

FIVE FREE DELIVERIES DAILY

7123 - PHONES - 7124



PLEASE return
empty bottles promptly

5¢

*Ask for it either way . . . both
trade-marks mean the same thing.*

Bottled under authority of the Coca-Cola Company by
GREENSBORO
COCA-COLA BOTTLING COMPANY
HIGH POINT ROAD



S. T. Wyrick & Company

Office Equipment and Supplies
Printing . . . Engraving

119 N. Greene Street
Greensboro, North Carolina

For Food You Enjoy

Hardy's Restaurant

Steaks . . . Sea Food

Phone 3-6304 208 Commerce Place

Flowers For All Occasions



Sutton's



Phone 2-4127

Market and Greene

E. D. Warren

REAL ESTATE

220 $\frac{1}{2}$ West Market

Jefferson Roof

"The Top of the Town"

Delicious Food Skillfully Served

It's LITTLE'S

Meats, Groceries,
Fruits, Vegetables

For
Economy

402 Tate Street



Exquisite Women's Apparel

at

FIELD'S

Greensboro

102½ S. Elm

The Art Shop

118 W. Market St.

Greensboro, North Carolina

Kodaks . . . Kodak Finishing
Photographic Supplies . . . Reproductions
Commercial Photography...Unframed Prints

Compliments of

Manuel's Cafe

South's Leading Restaurant

DRY

KOONTS
CLEANING
COMPANY

CLEANERS

Office and Plant

304 North Greene St.

Greensboro, N. C.

Branch Office

341 Tate St.



-COMPLIMENTS OF-

Orange Crush Bottling Company



GREENSBORO . . . NORTH CAROLINA

HARRY BYNUM

Jeweler



Phone 5950

114 W. Market St.

Greensboro, N. C.



Burlington Mills

RAYON FABRICS BY-THE-YARD

Crepes, Satins and Failles for Lingerie and Blouses;
Alpacas, Semi-Sheers, Crepes and Failles for Dresses;
Fine Spuns for Sportswear and Suits;
Crisp Taffetas for party dresses;
Luxurious Bridal Satins for wedding gowns.
Featured by fine stores everywhere.



Burlington Mills · Executive Offices · Greensboro, N. C.





LEON'S BEAUTY SHOP

*Our styling interpretations accentuate your
interesting features for hair beauty
beyond compare. . .*

PERMANENT WAVING

331 Tate Street Phone 6526 Greensboro, N. C.

The LOTUS RESTAURANT

Chinese and American Dishes

Delicious Chow Mein

105 South Greene Street

THE GRILL

"Courteous Service"

We Specialize In
STEAKS

JIMMY DUNLAP, Proprietor

The Best In PIT BARBECUE



KENNEDY'S

West Market, Ext.

Greensboro, N. C.

Sunset Hills
RESTAURANT



1618 Friendly Road

Phone 2-4239

SPIC AND SPAN

Grill and Soda Shoppe

330 Tate St.

Specializing in Your Favorite Snack

Golden Brown Waffles

Steaks and Chops



Victory Manor

A Colonial Home With True
Southern Hospitality

1045 West Market Street
Greensboro, North Carolina

Telephone 3-2792

Guests 9542

Motion Pictures

ARE EDUCATIONAL
AND YOUR BEST
ENTERTAINMENT



Relax

AND ENJOY A
GOOD MOVIE AT
YOUR FAVORITE
THEATRE



CAROLINA
NATIONAL
IMPERIAL



Compliments of

Guilford Piano Co.

Your One-Stop Music Store

220 W. Market Street

209 S. Elm Street

The Jewel Box

Greensboro's Leading Diamond and
Gift Store for Over 25 Years

134 South Elm Street
Greensboro, North Carolina

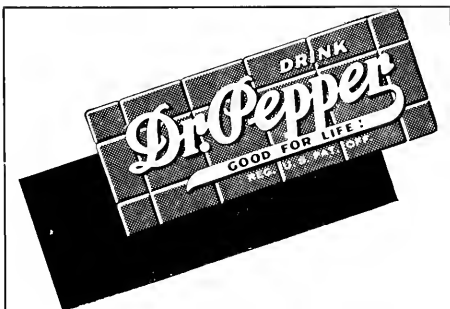

POWELL'S SHOES

I. Miller Mademoiselle Walk-Over



115 South Elm

Pattie McNairy and Company

Margaret Moore, Successor

Millinery and Bags

117 South Greene Street
Greensboro, N. C.
Dial 5469

The Boar and Castle

W. Market Street. Ext.

Student Patronage Approved By Student Council

Greensboro's Most Popular Sandwich Shop

Phone 3-2205

Curb Service

IDEAL MILLINERY

In Ideal Dry Goods Company

WINSTON-SALEM, N. C.



Mallory Hats

CONFINED TO THAT STORE

MOSER'S MILLINERY

In Anchor Company

WINSTON-SALEM, N. C.



Stetson Hats

CONFINED TO THAT STORE



Compliments

Krispy Kreme
®

Doughnut Company







**CHARLOTTE
ENGRAVING
COMPANY**

Engravers and Designers of College Yearbooks

CHARLOTTE, N. C.





*The Lassiter
Press, Inc.*

Charlotte, North Carolina

SCHOOL PUBLICATIONS

PRINTERS OF YOUR
YEARBOOK

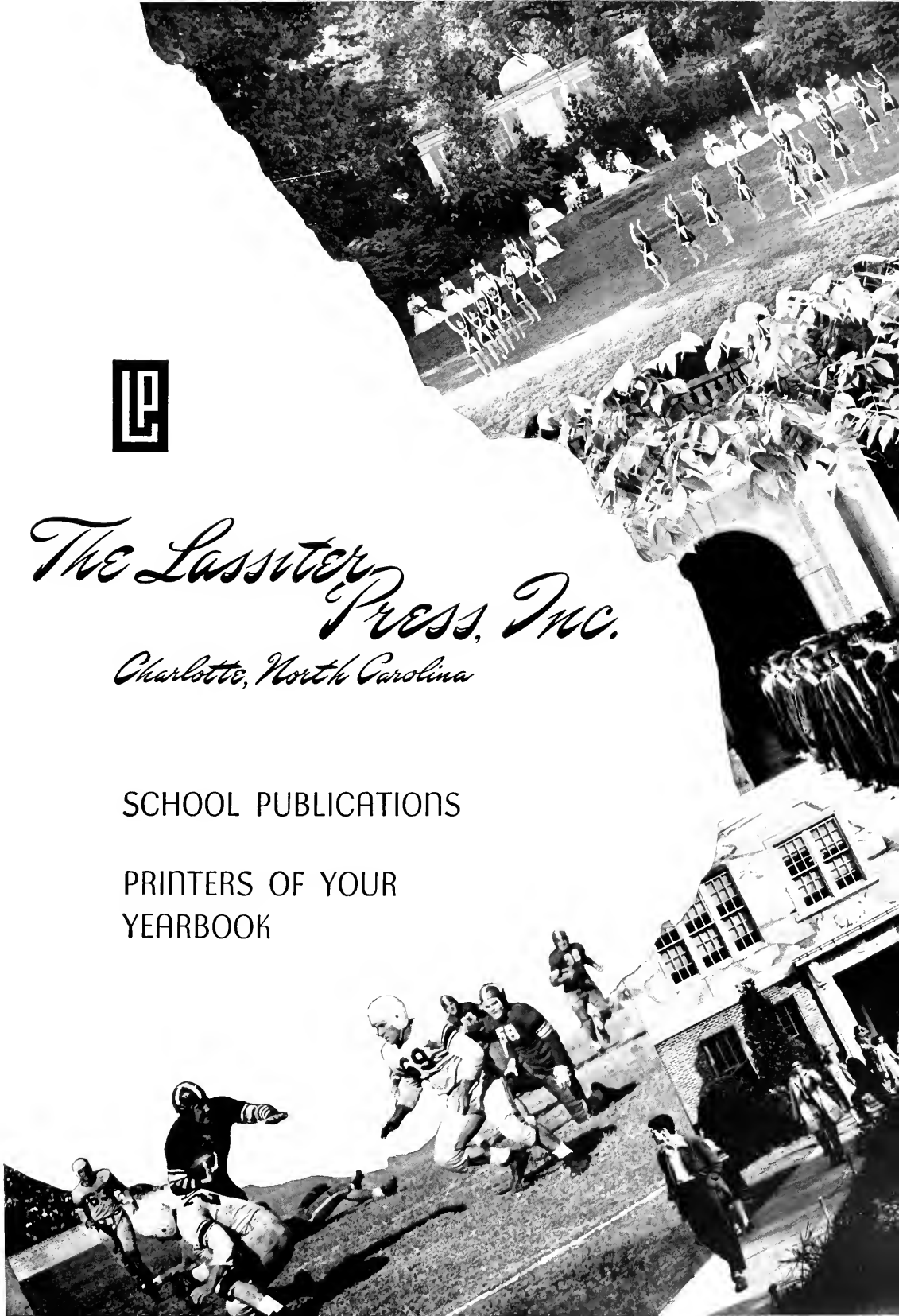

Photographers
of
College
Annuals



Taylor Studio

118 North Greene Street
Greensboro, North Carolina

STUDENT DIRECTORY

A	Page No.
Abdalla, Mary Louise, Selma	133
Abernathy, Inza L., Box 532, Valdese	132
Acker, Beula, 140 Riverside Dr., New York, N. Y.	130
Adams, Mary, 205 Ga. Mason Dr., Arlington, Va.	110
Adams, Nellie Jean, Rt. 4, Box 26A, Statesville	92
Adkins, Nellie Gray, 214 N. Main St., Franklin	110
Albert, Ina J., 13 Bolton Ave., White Plains, N. Y.	110
Albright, John, 206 Calverly St., Raleigh	130
Alexander, Betty, Box 143, Rt. 7, Greensboro	146
Alexander, Dorothy McCulloch, Pleasant Garden	40
Alexander, Mary, 401 E. Broad Rd., Lookout Mt., Tenn.	92, 29, 32
Alford, Jacqueline, Rt. 2, Middlesex	130
Allen, Nancy, 205 Ga. Mason Dr., Arlington, Va.	110
Allen, Caroline Henley, Lawsonville Ave., Reidsville	110
Allen, Eve Anne, Pollockville	92, 214
Allen, Martha Brooks, 48 Coleman Ave., Asheville	105, 84
Allen, Martha E., 1934 Ewing Ave., Charlotte	132
Allen, Mary Tanner, Morven Rd., Wadesboro	92
Allen, Mrs. Ruth McGehee, Box 1725, Greensboro	40, 72
Aley, Theresa, Boyd Ave., Waynesville	130
Almond, Peggy, 574 N. Fayetteville St., Asheville	40, 73
Alston, Margaret Clark, 910 Walker Ave., Greensboro	40
Amley, Joyce Wallace, 310 Craven St., New Bern	40
Anderson, Marion, Shallotte	40
Anderson, Mary Elizabeth, 2732 N. 18th St., Arlington	130
Anderson, Henry Henry, Rt. 2, Box 867, Cheraw	110
Anderson, Nancy Etta, Whitsett St., Gibsonville	138
Andrews, Carolina, 410 N. Center St., Mt. Olive	40, 73
Angie, Bonnie Brown, 205 E. England, Rocky Mount	40
Angier, Zylene Allen, 1021 W. Trinity Ave., Durham	110
Annis, Eleanor Sue, 900 Young Ave., Chattanooga, Tenn.	132
Archer, George, Rt. 1, 184 Liberty St., Lenoir	92, 91, 29, 155, 194, 208, 90
Apostole, Gertrude, 1159 Battleground Ave., Greensboro	40, 29, 93
Arredondo, Joseph, 205 Bowland, Charlotte	110
Arnold, Caroline, 502 Chandler, High Point	133
Armitage, Jane Annette, Selma	133
Arnold, Joseph, 205 Bowland, Charlotte	110
Arrowood, Katharine, Barium Springs	41, 156, 163
Arthurs, Alma Ruth, 411 Mitchell Ave., Salisbury	92
Ascraft, Frances, 544 W. Wade, Wadesboro	41, 72
Ashe, Bonnie Brown, 205 E. England, Rocky Mount	40
Ashley, Patricia Ann, 415 Church St., Smithfield	131
Atkins, Emily Alspaugh, Box 1209, Winston-Salem	110
Austin, Betty Ruth, Shallotte	40
Auerbach, Edna, 2109 Avenue K, Brooklyn, N. Y.	110
Averitt, Mary Louise, 801 Dillard St., Greensboro	41
Austin, Betty Ruth, Shallotte	40
Austin, Iris Ragan, Box 54, Sanford	72
Austin, Joan Annette, 229 S. Caldwell St., Brevard	134
Austin, Patricia Galbraith, 229 S. Caldwell St., Brevard	134
Averitt, Maria, 110 Blanche St., Clayton	132
Aycock, Ann Ruth, Lemon Grove, Greensboro	132
Ayres, Cynthia, 300 W. Second St., Lexington	130
Ayres, Virginia, 1417 Pearl St., Fayetteville	133

B

Backman, Janet, 1030 S. Garnett St., Henderson	110
Bagwell, Esther, 226 Pineview Rd., Durham	92, 164
Bailey, John, 513 N. 3rd St., Wilmington	130
Bailey, Mary Patsy, 320 S. Pearl St., Rocky Mount	11, 155
Baines, Mary Etta, Rt. 2, Nashville	11
Baily, Mrs. Louise Harlow, 1301 Washington St., Roanoke	41
Baldwin, Grace Corpening, Box 4, Nelo	41
Baldwin, Mary W., 413 Cross St., Sanford	110
Baldwin, Nellie, 513 N. 3rd St., Wilmington	130
Ball, Cornelia, Rt. 1, Hamer, S. C.	130
Ballard, Martha, Box 332, Biscoe	41, 71
Ballard, Nancy Jean, 2101 Oak Ave., Durham	130
Balmer, Edna, Guilford College	42
Bandy, Elsie Munn, Terrell	92
Bangert, Theresa, 8 Cedar Tr., Livinston, N. C.	92
Banks, Doris Amelia, 910 E. Raleigh	130
Banner, Martha Jane, 205 Irving Pl., Greensboro	92
Barber, Rosemary Hawthorne, 376 Manor Ridge Dr., N.W.	131
Barbour, Antonette Pauline, 109 S. Oleander Ave., Goldsboro	130
Barbour, Betty Janet, 154 Wardwell Ave., Statesville	130
Barden, Mary Evelyn, Box 156, Rose Hill	130
Barler, Sara Lee, 220 Highland Ave., Burlington	132
Barlowe, Margaret, Rt. 1, Box 51, Lenoir	130
Barnard, Patsy, Weaverville	130
Barnes, Betty Bennett, 105 Warren St., Wilson	42
Barnes, Edith, 610 S. Mendall St., Greensboro	42
Barnes, Nina Ann, Rt. 4, Henderson	42
Barnett, Ann, R.F.D., Joppa, Md.	42
Barnett, Elizabeth, 422 E. Albemarle	42
Barnhardt, Mary Stewart, 204 E. Fifth St., Charlotte	92
Barrett, Noma Lee, 1124 S. Main St., Roxboro	138
Barringer, Amerlyls, 1070 W. Main St., Durham	92, 149
Bartley, Shirley Carol, Roswell Rd., Dunwoody, Ga.	42
Barton, Betsy A., 1174 N. Sunset Dr., Winston-Salem	110
Bartson, Fred, 207 E. Washington St., Greensboro	42
Basham, Janet Brooks, 107 Adams St., Greensboro	42, 71
Bass, G. Irene, 409 East 9th Ave., Fayetteville	131
Bass, Elizabeth, 610 S. Mendall St., Greensboro	42
Batcher, Arelene, 820 East 10th St., Brooklyn, N. Y.	92
Batcher, Doris Ward, Box 314, Nashville	42
Bates, Natalie, 107 Prince St., Alexandria, Va.	92
Batterson, Virginia Lee, Bevelove Ave., Charlotte	110
Baxley, Lon Woolley, Wagram	130
Baynes, Doris Marie, 407 N. Main St., Burlington	138
Bayne, Elizabeth, 610 S. Mendall St., Greensboro	42
Beam, Mary Ann, 2805 Everett Ave., Raleigh	110
Beane, Marjorie, 324 Beumond, Shelby	42
Beaman, Margaret, 607 E. Main St., Greensboro	42
Beaman, Florence Madeleine, Lookout Mt., Asheville	43
Beasley, Jacquelyn, 702 S. Hayne St., Monroe	92
Beasley, Mary R., Rt. 1, Walnut St., Greensboro	135
Beaulieu, Betty, Box 1313, Pinalot St., Greensboro	135
Becker, Margaret Dolores, P. O. Box 38, Morganville	92
Beeson, Jewel, Rt. 1, Sophia	92

Belous, Katina, 1215 Fair St., Camden, S. C.	110
Bell, Audrey, Rt. 1, Statesville	133
Bell, Beverly, 413 N. Cedar St., Greensboro	43, 29, 175, 174, 176, 31, 73
Bell, Barbara, 107 E. Florence, Greensboro	138
Bell, Con, 327 St. James Square, Fayetteville	130
Bell, Helen Joyce, 1925 Alexander Rd., Raleigh	132, 135, 156
Bell, Katie, Rt. 1, Statesville	130
Bender, Gertrude Edith, 217 E. 5th St., Wilmington	92
Bender, Gertrude Edith, Rt. 2, Box 53, Norlina	92, 152
Bennett, Katherine Collins, 728 Gingham Rd., Chapel Hill	143, 71, 156
Bennette, Jane Gray, 323 S. Grace St., Rocky Mount	132
Benson, Elizabeth, 1903 Ann St., Wilmington	130
Benson, William, 30, 72, 182, 43, 185, 85	138
Benson, Lynn Arnes, 307 Andrews Ave., Henderson	138
Benson, Mary, 1903 Ann St., Wilmington	110
Bentley, Margaret Gordon, B-C Cannon Ct. Apts., Greensboro	135
Bergen, Ann Dorothy, 115 McClannam, Oxford	132
Berger, Shirley, 203 N. 13th St., Wilmington	132
Berry, Shirley Anne, 709 Parker St., Durham	130
Berthoff, Virginia, 22 Dayton Rd., Morris Plains, N. J.	110
Best, Frances, Box 134, Franklinton	134
Best, Robbie Frances, 406 Harding Ave., Kingston	110
Betts, Joyce Gibson, 2907 Ellwood Ave., Richmond, Va.	11
Bieber, Aline, 112 Swarthmore Ave., Ridley Park, Pa.	11
Birchell, Thelma, 709 Francis St., Hopewell, Va.	111
Bird, Frances, 809 E. Florence, Greensboro	44, 71, 156
Bivens, Betty Lou, Box 811, Albemarle	132
Bivens, Eula Gaddy, Box 288, Wingate	132
Bizzell, Hester Anne, 221 N. Second St., Smithfield	132
Black, Lydia, 705 College St., Clinton	93, 149, 163
Blackburn, Audrey Marguerite, 3014 Evergreen Ave., Baltimore, Md.	92, 156
Blackman, Beatrice, 187, 622 S. Second St., Smithfield	130
Blackwell, Aileen, 125 E. McNeely Ave., Mooresville	134
Blackwell, George Lee, 3520 Edgewood Ave., Greensboro	111, 157
Blake, Olive, 126 Guard St., Brooklyn 29, N. Y.	111
Blalock, Evelyn Ann, 614 Kivett St., Asheville	93
Blanchard, Rebecca, 207 Wilworth Rd., East, Charlotte	111
Blanchspire, Rebecca, 207 Wilworth Rd., East, Charlotte	111
Blanton, Mary Nancy, Rt. 6, Winston-Salem	135
Blascoe, Jane Dickie, Laurel Springs	135
Blaylock, Mary, 111, 49, 111, 49	135
Blue, G. Marie, 707 W. Church St., Laurinburg	43, 71
Blue, Mary Alice, Rt. 3, Carthage	43
Blum, Jane, 1130 W. 4th St., Winston-Salem	135
Blum, Jane, 1130 W. 4th St., Winston-Salem	135
Blumenstock, Sailee, 345 30th St., West Palm Beach, Fla.	43
Bohbitz, Annonette, Castalia	43
Bodden, Mary, Rt. 1, Box 113, Kernersville	44, 71
Bohret, Alice C., 7296 Chestnut Ave., Melrose Park, Pa.	111, 163
Boggs, Penelope, 1209 N. Market St., Washington	130
Boggs, Margaret, 102 Taylor St., Windsor	44, 71
Bondurant, Montine Nora, Bethel St., Draper	131
Bony, Ruby Ellen, Rt. 1, Rocky Mount	93, 149, 163
Bony, Lydia, 705 College St., Clinton	93, 149, 163
Boone, Mary Joanne, Rt. 1, Box 581, Waynesville	93
Bossalis, Mary, 509 Pilot Ave., Fayetteville	138
Boggs, Penelope, 1209 N. Market St., Washington	130
Boggs, Margaret, 102 Taylor St., Windsor	44, 71
Bondurant, Montine Nora, Bethel St., Draper	131
Bony, Ruby Ellen, Rt. 1, Rocky Mount	93, 149, 163
Bony, Lydia, 705 College St., Clinton	93, 149, 163
Boone, Mary Joanne, Rt. 1, Box 581, Waynesville	93
Bossalis, Mary, 509 Pilot Ave., Fayetteville	138
Borax, Addie Mae, 112 Jefferson St., Mount Olive	138
Bordeaux, Maigie Sue, Box 269, Burgaw	138
Borders, M. Eunice, Rt. 3, Shelby	138
Boren, Clarence, 1809 Madison Ave., Greensboro	93, 162
Boring, Miriam, College St., Oxford	44, 209, 72, 163
Boseman, Marjorie, Rt. 3, Rocky Mount	44, 31, 163
Boston, Mary Louise, 2109 E. Fifth St., Charlotte	93
Bosworth, Jane Miriam, 34 Woodlawn Pl., Longmeadow, Mass.	44, 71
Boswell, Frances Arnold, Box 234, Milledgeville, Ga.	44, 10, 216, 73
Bowen, Wanda, Box 374, Robbins	44, 10, 216, 73
Bowles, Elizabeth, 2202 Vine St., Greensboro	93, 162
Bowles, Frances, 2232 Parkway Dr., Winston-Salem	111
Bowman, Bulow Wilson, 3312 Windsor Dr., Charlotte	130
Bowling, Evelyn, 104 E. 1st, Rocky Mount	44, 72
Boyd, Nancy, 504 Elm Ave., Greensboro	93
Boyd, Helen, Carthage	43
Bradford, Betty, Concord, Rd., Davidson	133
Bradley, Dorothy, 41 Birch Mt. St., Forest City	133
Bradley, Elizabeth, 41 Birch Ave., Westfield, N. J.	111
Bradley, Margaret, 212 W. Washington Ave., Bessemer City	44
Bradley, Margaret Joy, 1128 Colledge Rd., Elizabeth, N. J.	44
Brannock, Marjorie, Box 762, Mount Airy	150
Brannon, Peggy J., 205 S. Mendall St., Greensboro	111
Brantley, Joanne, 320 S. Mendall St., Greensboro	111
Braswell, Bernice, Rt. 2, Smithfield	130
Braswell, Kathleen, 710 Ashland Dr., Greensboro	130
Braswell, Mary Ellen, Elm St., Marsville	130
Bray, Rena, 509 Randolph St., Thomasville	130
Breeden, Eleanor, 925 E. Main St., Bennettsville, S. C.	130
Breeding, Annabelle, 45, 149, 163	130
Bremer, Elizabeth Borden, 224 N. Fifth St., Albemarle	133
Brewer, Bertha, Roxboro	133
Brewer, Mary Edna, Robbins	133
Bridger, Josephine, 44, 111, 49	133
Bridges, Betty Jane, Box 60, Elizabeth Ave., Shelby	92
Briggs, Evelyn, Box 214, Burnsville, N. C.	45
Brinkham, Myron, 210 W. 1st St., Kinross	130
Brinkley, Alice E., 1004 Kernan St., Wilson 45, 155, 162, 161	93
Brinkley, Doris Mae, 740 W. Fifth St., Charlotte	93
Brinkley, Doris Mae, 740 W. Fifth St., Charlotte	93
Brinkley, Doris Mae, 740 W. Fifth St., Charlotte	93
Brinson, Elma Greig, Magnolia	133
Brinson, Sara Virginia, 207 E. Main St., Mt. Olive	93
Brooks, Josephine, 103, 818 E. Park Ave., Charlotte	111
Britt, Artance, Box 83, Robbers, N. Y.	133
Brockman, Roberta, 284 Eastern Pkwy., Brooklyn, N. Y.	111
Bronstein, Josephine, 103, 818 E. Park Ave., Charlotte	111
Brooks, Josephine, 103, 818 E. Park Ave., Charlotte	111
Brooks, Mary Jane, 118 McIver, Greensboro	134, 135
Brothers, Ann, 1504 Trent Blvd., New Bern	130, 139
Brothers, Alice, 1504 Trent Blvd., New Bern	130, 139
Broughton, Gerwis, Box 955, Spencer	45, 29, 195, 217
Brown, Alice Knowles, 374 Holmer Lane, Alexandria, Va.	93
Brown, Barbara Anne, 520 S. Hawthorne Rd., Winston-Salem	136
Brown, Barbara Anne, 520 S. Hawthorne Rd., Winston-Salem	136
Brown, Barbara Elythe, 3010 Ruffin, Raleigh	93

Brown, Betty, 1047 W. Front St., Statesville	92
Brown, Dorothy, Monticello Rd., Weaverville	130
Brown, Elizabeth Howard, 504 Miller St., Winston-Salem	130
Brown, Evelyn, Sparta	133
Brown, Gladys Mae, Clyde, N. C.	130
Brown, Jane, 1206 E. Pine St., Goldsboro	130
Brown, Joyce Lee, 1047 W. Front St., Statesville	92
Brown, Lillian, 131 E. 1st St., Charlotte	130
Brown, Ina Olivia, Box 183, Richlands	111, 177
Brown, Sara Lou, Box 382, Randleman	93
Brumby, Alice, 2606 E. Lynn Rd., Arlington, Va.	111
Brunnich, Alice, 2606 E. Lynn Rd., Arlington, Va.	111
Brummitt, Jane Burress, Rt. 1, Henderson	130
Bryan, Mary Lynn, 217 S. Houghton St., Orangeburg, S. C.	111
Bryan, Anne Marshall, 1606 Granville Rd., Greensboro	130
Bryan, Josephine, Box 6, Lillington	130
Bryan, Betty Jane, 1911 Chandler Rd., Raleigh	43, 71
Bryan, Eleanor Josephine, 3534 Park Rd., Charlotte	130
Bryant, Ruth, Steadman	93
Buchanan, Mary N., Oxford	130
Buck, Leah, 416 W. Berkeley St., Uniontown, Pa.	112, 153
Buck, Margie Lee, 410 E. Vernon Ave., Kinston	13
Budnick, Elizabeth, 2140 Queen St., Winston-Salem	4
Buge, Nellie, Box 135, Macon	135, 95
Buge, Jewel Weaves, 2604 Dilworth Dr., Charlotte	95
Bull, Miriam, 303 W. Whitaker Mill Rd., Raleigh	95
Bulla, Lita Gray, Rt. 1, Box 121, Fayetteville	45, 163
Bullard, Lucile Gladys, Rt. 1, Box 65, Clemmons	130
Bullard, Virginia L., Rt. 1, Clemmons	130
Bulluck, Betsy Ann, Edgewood	46, 29, 30, 55, 185, 51, 28, 7
Bulluck, Frances, Rt. 1, Box 48, Rocky Mount	137
Bumpass, Surice, Virginia, 1100 E. Edenton	46, 29, 30
Burnett, Betty, 107 E. Rd., Edenton	46, 29, 30
Bundy, Emily Frances, Jamestown	46, 5
Buquo, Mary Carmelita, Box 156, Hot Springs 46, 152, 172, 183	135
Burke, Elsie, 901 Carolina Ave., Winston-Salem	93, 16
Burke, Martha Eugenia, 1824 Georgia Ave., Winston-Salem	93, 16
Burke, Penny, Bridge St., Leaksville	112
Burleson, Myrna Lee, 136 Murdoch Ave., Asheville	130
Burnett, Betty, 107 E. Rd., Edenton	46, 29, 30
Burton, Nancy, 411 W. Radiance Dr., Greensboro	13
Bush, Frances Irene, Rt. 1, Reidsville	46, 13
Bush, Betty, 107 E. Rd., Edenton	46, 29, 30
Butcher, Frances A., Hotel De Sot, Savannah, Ga.	30, 71, 4
Butler, Gatsy Jane, 401 E. Walnut St., Goldsboro	93
Butler, Mary Elizabeth, 537 Arbor Rd., Winston-Salem	111
Byers, Betty, 107 E. Rd., Edenton	46, 21, 22, 2
Bynum, Susan, Pinetops	46, 7
Byrd, Con, 126 E. Fisher Ave., Greensboro	130
Byrd, Eva Marie, 393 W. Main St., Mount Olive	130

C

Cahill, Mary Elizabeth, 11 Jersey Ave., Braintree, Mass.	13
Caico, Betty Gene, Fayetteville St., Clinton	92
Caldwell, Fair, 1540 Stanford Pl., Charlotte	110
Caldwell, Frances Virginia, B-5-21 Twin Castles Apt., Winston-Salem	111
Caldwell, Polly J., Box 55, Arden	130
Callahan, Dorothy Sue, Union Level, Va.	110
Callahan, Elizabeth Anne (Betty), Franklin	93
Calvert, 111, 49, 111, 49	135
Calvin, Elizabeth Ann, 93 Fisgah Dr., Canton	13
Cameron, Dorothy Jean, Rt. 1, Broadway	112, 13
Cameron, Rose, 112, 13	112, 13
Cameron, Leona, Rt. 1, Box 117, Asheboro	13
Cameron, Peggy Jean, Box 155, 465 N. Cameron St., Southfork, N. C.	13
Camin, Ann Marie, 115 Wilington St., Hamlet	13
Campbell, Sophia Ann, East Main St., Taylorsville	9
Campbell, Mary Anne, 449, Washington	132
Campbell, Mary, 449, Washington	132
Campbell, Nancy Hill, P.O. Box 1172, Pinehurst	94, 16
Campbell, Nancy Hill, P.O. Box 1172, Pinehurst	94, 16
Campbell, Nancy Hill, P.O. Box 1172, Pinehurst	94, 16
Cannady, Charles, 914 N. Main Ave., Newton	111
Carland, Mary, 914 N. Main Ave., Newton	111
Carland, Mary R., Arden	130
Carlton, Fay, 602 Pee Dee Ave., Albemarle	139
Carlton, Jane, 413 E. Driver Ave., Durham	139
Carlander, Dorcas Allen, 410 West Gold St., Kings Mountain	13
Carper, Jo Ann, 593 Mahaley Ave., Salisbury	139
Carroll, Betty Gene, 334 Bunting St., Durham	94, 31, 6
Carroll, Charlotte Maria, 511 Hancock St., Oxford	139
Carson, Alice DeLoache, 212 Anderson St., Greenville	111
Carter, Evelyn, 301 E. 1st St., Pinehurst	139
Carter, Frances, Daniel, Box 116, Battleground	139
Carter, Jane Spencer, 201 Fayetteville Rd., Rockingham	139
Carter, Sarah Holmes, 702 E. Fourth St., Greenville	112, 15
Carter, Sarah Holmes, 421 S. Hawthorne Rd., Winston-Salem	131, 2
Carter, Sarah Holmes, 421 S. Hawthorne Rd., Winston-Salem	131, 2
Cassidy, Alexandria, Va.	46, 16
Cassidy, Dorothy, Dudley	46, 7
Cassidy, Margaret Ann, 334 1/2 203rd St., Bayside, L.I., N.Y.	46, 7
Cathey, Carlene, Smyre Station, Gastonia	46, 7
Cathey, Jean, Box 505 D, Rt. 6, Charlotte	46, 7
Cathey, Betty, 505 D, Rt. 6, Charlotte	46, 7
Cathey, William, 1800 Pinewood Ave., Hartsville, S. C.	4
Causey, Martha Sue, Rt. 1, Liberty, N. C.	47, 30
Causey, Martha Sue, Rt. 1, Liberty, N. C.	47, 30
Cavin, Margaret, Box 146, Stanley	93
Cecil, Betty Sue, 604 Fifth Ave., Greensboro	93
Chace, Patricia, 125 E. 5th St., New York, N. Y.	11
Chamberlain, Margaret, 109 S. Scotland Rd., Shingler's, N. Y.	11
Chambers, Gladys, 2912 Lewis Circle, Raleigh	47, 156, 186, 7
Chandler, Annette Theodosia, 636 Merrimon Ave., Asheville	13
Chandler, Elizabeth M., 204 Rowan St., Fayetteville	13
Chandler, June, 435 Hawthorne Ave., Drexel Hill, Pa.	11
Chapman, Marjorie Lee, White Bluff, Box 60, Savannah, Ga.	47, 213, 209
Chapman, Marjorie Lee, White Bluff, Box 60, Savannah, Ga.	47, 213, 209
Cheney, Rena Lou, Pittsboro Rd., Chapel Hill	47, 149, 71, 6
Cheney, Dorothy, Box 504, Pinehurst	94, 29, 211, 3
Cheney, Sally Ann, Box 504, Pinehurst	94, 29, 211, 3

STUDENT DIRECTORY—Continued

Page No.

Page No.

Page No.

Chestnut, Kathleen, 6 N. Jefferson St., Wilmington 138
 Chester, Opal, Box 191, Pittsboro 47, 214
 Childers, Mary Evelyn, 221 Bell Ave., Kannapolis 47, 162
 Charles, George W., Haven Blvd., Rocky Mount 112
 Chitty, Parthena Louise, Pine St., P.O. Box 5093, 91
 Muffreesboro 91
 Christian, John, 2254 Westminster Pl., Charlotte, 131
 Christian, Jeannette, 2416 Wright Ave., Greensboro 131
 Choe, Emogene, Sparta 47
 Chor, Marjorie, 3402 Forest Park Ave., 112, 159
 Chubb, Robert, Box 144, Rt. 3, High Point 112, 159
 Church, Elizabeth, Rt. 2, Canton 112
 Chapp, Elizabeth Betha, 302 Carolina Ave., Spencer 94
 Clark, Elizabeth, 119 Oxford Rd., N.E., Atlanta, Ga. 47
 Clark, Frances Elizabeth, 301 Bradford Ave., Fayetteville 134
 Clark, Leah Helen, Rt. 3, Greensboro 48
 Clark, Margaret, Moores, N. Y. 48
 Clark, Sara Sue, 217 N. Cedar St., Greensboro 141
 Clarke, Rita Quinette, Northfork, W. Va. 113
 Clay, Anne S., 301 Ferguson Ave., Hilton Village, Va. 134
 Clayton, Joyce, 115 Forest Hill Dr., Asheville 94, 31
 Clegg, Barbara, 303 Warren St., Greensboro 48, 152, 71
 Clegg, Mary Anne, Rt. 1, High Point 156
 Clegg, Mary McKeithan, Carthage 48
 Clemon, Peggy Louise, 201 Endor St., Sanford 48, 155, 217, 213, 71
 Clinton, Elizabeth Irene, Fairview Rd., Rocky Mount 138
 Clinton, Elizabeth, Box 144, Rt. 3, High Point 139
 Cloer, Linda, 3334 C. S., Greensboro 48, 71, 163
 Washington 19, D. C. 48, 71, 163
 Coats, Margaret Amelia, 206 Parker St., Smithfield 94, 174
 Coats, Mary Louise, 204 Parker St., Smithfield 94
 Coates, Jocelyn Louise, 204 Parker St., Smithfield 94
 Cobb, Geraldine, 412 N. Ellis Ave., Dunn 94
 Cobb, Margaret, 1100 W. Main St., Winston-Salem 94
 Cobble, Elizabeth, Rt. 4, Burlington 94
 Coble, Mildred Armstrong, 106 W. Second Ave., Gastonia, 113
 Coble, Elizabeth Ann, 1234 W. Main St., Asheville 113
 Coble, Charles, 1234 W. Main St., Asheville 113
 Cog, Wilma Loraine, 520 N. Main St., Salisbury 138
 Coggin, Patricia Ann, 2534 F. Jefferson St., Wilmington 113
 Coker, Mary, 229 Oak St., Lexington 94
 Coker, Marilyn, 1198 N. Pitt St., Alexandria, Va. 94, 156, 31
 Coker, Mattie Evangeline, Rt. 1, Box 26, Garysburg 94
 Coker, Ann, Raeford 94
 Cole, Eleanor, 603 Manpin Ave., Salisbury 94, 132
 Coleman, Wynna Anne, 646 Fenimore St., Winston-Salem 94
 Coleman, Frances Page, Gloucester, Va. 49, 30, 187, 30, 71
 Coleman, Elizabeth, 1100 W. Main St., Winston-Salem 94
 Collette, Lucia, #01 Riverside Dr., New York 32, N.Y. 94
 Collett, Elizabeth Ann, Rt. 1, Thomasville 94
 Collier, Evelyn, 119 Broad St., Franklin St., Rocky Mount 94
 Collins, Margaret, Deep Run 94
 Collins, Barbara, Rt. 1, Reidsville 94
 Conner, Cecelia, 204 Dixie Trail, Raleigh 131
 Conner, Sally Ann, 228 N. Mount St., Raleigh 131
 Connelton, Virginia, Stokes 49, 29, 33
 Connelly, Doris Mae, 315 E. Lane St., Raleigh 131
 Conroy, Elizabeth, 119 Broad St., Franklin St., Rocky Mount 138
 Conrad, Barbara E., P.O. Box 779, Reidsville 131
 Cook, Rosalie, Rt. 4, Asheville 134
 Cook, Clara Jean, 1848 Runnymede Rd., 94, 29, 194, 32
 Cooney, Eileen Elizabeth, 313 Arimore Ave., Trenton 9, N. J. 49, 157, 195
 Cooper, Elizabeth, 915 N. Eugene St., Greensboro 134
 Cooper, Roberta, 11 Lynwood Rd., Asheville 134
 Copeland, Dorothy Belle, 1206 Bothwell St., Greensboro 135
 Coplan, Ann, 1722 Chester Rd., Raleigh 135
 Coppola, Peggy Louise, 437 Sylvan Ave., Charlotte 113
 Corbett, Nancy Louise, R.F.D. 3, Gatesville 134
 Cornwall, Frances Lee, Rt. 5, Shelby 94, 164
 Cox, Charles, 119 Broad St., Franklin St., Winston-Salem 49
 Cox, Helen Irene, Box 179, Carolina Beach 49
 Costan, Marie, 66 Manteo Dr., Havelock 49
 Cotman, Eleanor Bryant, 2215 Circle Dr., Raleigh 113
 Cotman, Nancy Ann, 119 Broad St., Franklin St., Winston-Salem 131, 49
 Covington, Margaret, 701 S. Main St., Laurinburg, 49, 71
 Covington, Mary W., 119 Broad St., 94, 91, 149, 175, 211, 31
 Cowan, Ida Jean, 401 Lenoir St., Moncton 94
 Cowdry, Dorothy, 601 W. 113th St., York City 25, N. Y. 134
 Cox, Betty Lou, Woodlake Ave., P.O. Box 1317, Myrtle Beach, S. C. 94
 Cox, Catharine McKay, Carthage 133
 Cox, Charles, 206 Sylvan Ave., Charlotte 133
 Cox, Eva Ann, 109 W. John St., Mt. Olive 130, 152
 Cox, Helen Joan, Rt. 6, Winston-Salem 130
 Cox, Mrs. Marjorie Howell, 505 Ashland Dr., Greensboro 133
 Cragan, Ann, 708 D. St., N. Wilkesboro 133
 Craig, Evelyn Ann, 2333 Kenmore Ave., Charlotte 49
 Craig, Nancy Ann, 119 Broad St., Gastonia 49
 Crawford, Hilda, Canlor 49
 Crater, Beatrice Eleanor, 180 Rock Ave., North Plainfield, N. J. 50, 33
 Craven, Elizabeth, Wilson St., Greensboro, 94, 211
 Crawford, Edna, Colesmead 94
 Crawford, Elizabeth Fore, 635 Avon Rd., 112
 Crawford, Isabelle, 904 Terrell St., Greensboro 94
 Cray, Frances, 627 W. Magnolia, San Antonio, Texas, 50
 Cressy, Tommy, 966 So. Angeles Ave., N.E., Atlanta, Ga. 47
 Cressy, Esther Lee, 209 Reform St., Lenoir 50, 31, 162
 Crispe, Claudine, 707 E. Main St., Albemarle 138
 Crockett, Elizabeth, 409 Iron Ar., Durham 50
 Crocker, Helen, Grover 50
 Crohn, Miriam H., 75 Mt. Vernon Circle, Asheville 94
 Crohn, Mary, 206 Sylvan Ave., Charlotte 94
 Cross, Carolyn, 22 Frowbridge Rd., Worcester, Mass. 113
 Cross, Roma Lee, Box 65, Gates 50, 73
 Crouch, Marian, 431 N. Main St., Blacksburg, Va. 113
 Crough, Betty, 206 Sylvan Ave., Asheville 113
 Crouser, Jean, 33 Academy St., Waynesville 130
 Crow, Marjorie, 1702 Chestnut St., Wilmington 94
 Crowder, Lelia Rebecca, Peachland 134
 Croy, Elizabeth, 206 Sylvan Ave., Clinton 134
 Crumpler, Dixie Dean, Rt. 1, Clinton 94
 Crutchfield, Lora, Rt. 1, Guilford College 94
 Culbertson, Doris, S. Church St., Forest City 113
 Culbreth, Gray Deans, 215 Raleigh Rd., Wilson 133, 29
 Culbreth, John, 206 S. Trenton Dr., Greensboro 133
 Culbreth, Alma Joy, Rt. 1, Steadman 133
 Culpepper, Carolyn, 106 Pearl St., Elizabeth City 95

Cunning, Patricia, 180 Ashland Ave., Bloomfield, N.J., 113
 Cunningham, Elizabeth Lee, 507 S. Chester St., Gastonia 95, 33
 Curran, Patricia, Oakdale 95
 Curry, Carmel E., Alamance 95
 Curtis, Josephine, 2102 Fayetteville Rd., Raleigh 134
 Cutright, Barbara Ann, Stockton, Md. 95
 D
 Daniel, Jane Brady, 2290 Charlotte Dr., 50, 29, 72, 162
 7 Charlotte 50, 29, 72, 162
 D'Arcy, Theresa, 186 E. 93rd St., New York City, N.Y. 95
 Darden, Derusha, Muffreesboro 95, 71
 Darnall, Mary Virginia, Fayetteville, West, Va. 50, 71
 Daughtridge, Nadia, 501 Shady Circle Dr., Rocky Mount 130
 DeVault, Helen Alice, 1325 Biltmore Dr., 50, 149, 73
 Charlotte 50, 149, 73
 Davidson, Ruby Esther, 434 Hawkins Ave., Sanford 113
 Davidowitz, Evi, c/o J. Kohn Lacher Lane, Marion, Pa. 95
 Davidson, Chloris, 112 Rosedale Circle, C-6, 168
 Davis, Audrey Louise, 612 Forest Ave., Greensboro 51, 163
 Davis, Barbara Anne, Rt. 2, Yadkinville 95
 Davis, Betty Lou, 1815 Grace St., Winston-Salem 95
 Davis, Dolly, #29 E. Morningside Dr., N.E., Atlanta, Ga. 95
 Davis, Cornelia Elizabeth, Rt. 1, Blanche 130
 Davis, Doris, Box 84, Peachland 130
 Davis, Betty Lee, 905 261 Chaulkron 130
 Davis, Evelyn, Weister 134
 Davis, Frances C., 2218 Club Boulevard, Durham 113
 Davis, Frances, 1000 Camden Rd., Wadesboro 113
 Davis, Gloria, 512 N. Jackson St., Goldsboro 95
 Davis, Jane Campbell, Carthage 95
 Davis, Jane Myer, 15 Worthrup St., Reidsville 95
 Davis, Minnie Louise, Rt. 1, Greensboro 95
 Davis, Marian C., 3 Dover St., Asheville 95
 Davis, Mary Louise, 1528 Hertford Rd., Charlotte 95
 Davis, Nell, 229 Oak St., Lexington 94
 Davis, Norma Frances, Spruce St., Leaksville 95
 Davis, Paula, 512 N. Jackson St., Goldsboro 130
 Davis, Sarah Jane, Rt. 3, Shelby 94, 51, 73
 Upp, 95, 152, 111
 Day, Dorothy Ann, 335 S. Fourth St., Smithfield 131
 Deans, Ann Terrell, 1105 W. Kenan St., Wilson 130
 Deans, Betty Lee, 603 Madison Ave., Greensboro, 130
 Dearman, Evelyn, Harmony 133
 Deas, Mary Elizabeth, 9 Hampton St., Canton 95
 Deban, Sara Louise, 609 Franklin St., 113, 156, 208, 132
 Dees, Joan Sawyer, Bayboro 132
 Dehoney, Maryvonne, 40 Mccopin Ave., 51, 155, 159, 31
 Upp, 51, 155, 159, 31
 DeYoung, Carolyn Elizabeth, 228 N. Mount St., Raleigh 130
 Dellinger, Kathleen, Box 233, Conover 51, 71
 Dellinger, Polly Ann, E. Liberty St., Lincolnton 139
 Demko, Elizabeth, 605 E. Kings St., Kings Mountain 51, 95
 DeLozier, Elise, #67 Haywood Rd., Asheville 134
 Denning, Mervin, Durham 113
 Denney, Margaret, 119 Broad St., Franklin St., Rocky Mount 94
 Denny, Sarah Catherine, 920 Cowan Dr., Raleigh 95, 156, 194
 DeVane, Mary Frances, 124 Rowan St., Fayetteville 95, 156
 DeVoe, E. Mayhew, 57 Rockless Pl., Red Bank, N.J. 113
 Devos, Wilma Reed, 405 Blaxwell Ave., Hoboken, N.J. 113
 Dewitt, Evelyn Rita, 10 Fanley Ave., Spring Valley, N.Y. 95, 156, 159
 DeYoung, Carolyn, 1511 Russell St., Lynchburg, Va. 51, 164
 Dibben, Jane E., 635 Hillcrest Dr., Shelby 130
 Dibble, Dorislee, 1124 S. Wakefield St., Arlington, Va. 131
 Dickson, Elizabeth, 605 E. Kings St., Kings Mountain 114
 Dickerson, Gay, Friendly Rd., Guilford College 130
 Dickerson, Augusta Jane, 300 Leisburg St., Roxboro 95
 Dierck, Elizabeth, 605 E. Kings St., Kings Mountain 114
 Ditzel, Carolyn, Box 22, Spray 95
 Dilard, Eleanor, Willard 95
 Dillon, Marian, 206 S. Main St., Thomasville 51, 73
 Dillon, Mildred Margaret, 126 Alderman St., Springfield 3, Mass. 95
 Dixon, Patsy, 3 Cedar Ct., Plymouth 95
 D'Lagan, Lorraine, 1234 W. Main St., Winston-Salem 133
 Dobbin, E. Marguerite, 1526 W. Franklin Ave., Gastonia 114
 Dodson, Laura Grace, Rt. 2, Statesville 133
 Dodson, John Helen, Rt. 2, Statesville 133
 Dohls, Elizabeth, 1625 Dodge Ave., Chattanooga, Tenn. 114
 Dodson, Laura Marie, 64 Fenimore Dr., Reidsville 133
 Donald, Margaret Susan, Rt. 2, Taylors, Va., Greensboro 92
 Donnan, Audrey Patricia, 269 Carmita Ave., Rutherford, N.J. 114
 Douglas, Helen, 515 Canton Pl., Charlotte 51, 55, 3, 41, 72
 Douglas, Mary, 206 N. Noble, 320 Correll St., Greensboro 92
 Dowling, Martha Ann, Box 536, Warrenton 133
 Drennen, Janet, 31 Fenwick Dr., Carney's Point, N.J. 133
 Driscoll, Helen, 300 E. Third St., Siler City 133
 Drum, Carolyn, 19 West H St., Newton 133
 Duff, Betty Jean, 101 Central Boulevard, Wilmington 111
 Duke, Betty Jane, Birch 130
 Dukes, Katherine, Ashoke 130
 Dumas, Margaret, 313 E. Chestnut St., Goldsboro 95
 Dumas, Bobbie Jeanne, 512 W. Second Ave., Gastonia 52
 Duncanson, Jennifer, 801 S. Taylor Ave., Greensboro 92
 Dunn, Betty Helen, 229 N. Central Ave., Ramsey, N.J. 95
 Dunn, Marilyn, Gray, Box 424, Roselore, N.C. 133, 156
 Dunsen, Elizabeth, 226 Grand St., Washington 133
 Dwyer, Barbara, Box 96, Waxhaw 133
 Dwyer, Doris Loretta, Rt. 4, Box 66, Kannapolis 133

Edwards, Constance, Trenton 95
 Edwards, Ema, 309 Tarpley St., Burlington 73
 Efron, Janet Beatrice, 111 Noxon St., Poughkeepsie, N.Y. 96
 Ebertson, Robert, 2100 Connecticut Ave., Washington, D. C. 96
 Eichenbaum, Lillian, 38 Summit Ave., Hackensack, N.J. 114
 Eichhorn, Louise, 1115 Briarhill Rd., Greensboro 96
 Eifort, Nancy, Box 144, West End 52
 Eldridge, Marghereta Campbell, 99 Piermont Ave., Nyack, N.Y. 114, 156, 157, 159
 Ellen, Agnes, 119 E. Enfield 114, 156, 157, 159
 Ellen, Margaret Ann, 406 Sycamore St., Rocky Mount 96
 Ellinger, Frances, Durham Rd., Chapel Hill 96
 Elliott, Ann, 229 E. 93rd St., New York City, N.Y. 95
 Elliott, Eber, 312 Wagon Ave., Roanoke, Va. 139
 Elliott, Mary Upshur, 830 Raleigh Ave., Norfolk, Va. 114, 159
 Elliott, Nancy, Stony Point 130
 Elliott, Ruth Elizabeth, 507 Hayting St., Greensboro 114
 Elliott, The Beatrice, 502 Haining St., Monroe 52, 71
 Ellis, Ruth, 116 Brentley Circle, High Point 114
 Emanuel, Barbara, 412 Champlain St., Hamlet 114
 Enterline, Viola Marie, 2730 Wisconsin Ave., N.W., Apt. 56, Washington 7, D.C. 96
 English, Mary Jane, Ashford 131
 Erickson, Louise, Kelma 96
 Etheridge, Corinne Fisher, Whitakers 96
 Eure, Blanche Annabelle, Box 7, Eure 96
 Eutsler, Isabel Carolina, Hillerest, Rt. 3, Kingsport, Tenn. 114
 Eutsler, Elizabeth, 101 Miller St., Winston-Salem 96
 Evans, Jean Elizabeth, 701 Miller St., Winston-Salem 96
 Evans, Rae, 805 N. Eugene St., Greensboro 96
 Everett, Betty Ann, 825 E. 1st St., Laurinburg 134
 Everett, Betty Ann, 825 E. 1st St., Laurinburg 134
 Everette, Margaret, 309 LeGrand St., Rockingham 96
 Ewell, Birdie Keel, 223 Pollock St., New Bern 131
 Ezell, Annette, 108 E. Divine St., Dunn 130
 F
 Fagg, Doris, Box 194, Mt. Olive 96
 Fair, Jeannette, 906 Asp St., Lincolnton 96
 Faison, Margaret Lucile, 209 Chestnut St., Clinton 96
 Falls, Jacqueline, City St., Kings Mountain 96
 Farfette, City Ann, 29 Shirley Rd., Hilton Village 96
 Branch, N.W. Va. 96
 Farley, Janet Octavia, Tryon 114
 Farley, Jean, 3429 Larchwood Ave., Philadelphia, Pa. 96
 Farlow, Elizabeth, 507 Haining St., Greensboro 114
 Farmer, Ann, 1505 Princess St., Wilmington 130, 29
 Farrel, Myrtle Stockard, Pittsboro 96
 Farwell, Elizabeth, 100 Colonial Dr., Thomasville 111
 Farrow, Jean, 606 N. Hyde Ave., Durham 114
 Faulkner, Betty Ruth, Rt. 1, Polkton 96
 Faulkner, Emma Ruth, Rt. 2, Peachland 132
 Featherston, Mary Elizabeth, 2000 S. Main St., Gastonia 113
 Fehr, Barbara, 1500 Scott Ave., Charlotte 113
 Festress, Inez, Rt. 1, Greensboro 55, 175, 73, 163
 Ferguson, Frances, Marie, 11 N. East Ave., Kannapolis 21, 95
 Ferguson, Jean, 1117 S. Askin, Martinsville, Va. 53, 156, 72
 Ferguson, Joan, 65 Hobart St., E. Braintree, Mass. 115
 Ferguson, Margaret, 119 Broad St., Franklin St., Rocky Mount 94
 Ferguson, Mildred J., 511 N. Central Ave., Belmont 134
 Ferguson, Ruth Frances, 2508 Vanderbilt Ave., Raleigh 96, 149
 Fields, Lina V., Star Rt., Carthage 139
 Fields, Ines, 139 139
 Fields, Mary Emily, Pleasant Garden 139
 Fields, Elizabeth, 119 Broad St., Charlotte 139
 Finch, Carolynn, 307 Andrews Ave., Henderson 130
 Finch, Mary Hazel 130
 Fincher, Peggy Jean, Rt. 2, Matthews 139
 Finney, Mary, Rt. 11, Chadbourn 115
 Fisher, Eulene, 920 Scales St., Salisbury 96
 Fisher, Jean, 61 Ralph Ave., White Plains, N.Y. 115
 Fisher, Leta, Asher, 119 Broad St., Franklin St., Rocky Mount 94
 Fisher, Margaret, 725 E. Saddle River Rd., Ridgewood, N.J. 115
 Fisher, Mary G., Granite Quarry 134
 Fisher, Patricia, 108 Chestnut Ave., Wollaston, Mass. 115
 Piteh, Mary Hazel, Rt. 2, Burlington 134
 Fitzgerald, Theresa Elizabeth, 6608 Summit Ave., Chevy Chase, Md. 132
 Black, Ann Elizabeth, 7 Magnolia St., Forest City 134
 Black, Caroline, 7 Magnolia St., Forest City 53, 155, 28, 71
 Flanagan, Jean, 3072 Hendersonville 53, 29, 195, 33
 Black, Ann Elizabeth, 180 Chestnut St., Charlotte 134
 Fleet, Mary Elizabeth, 629 Eastern Ave., Rocky Mount 130
 Fleishman, Margery Ann, 429 E. Dudley Ave., 115
 Westfield 115
 Fleming, Jean N., Rt. 1, Oxford 96
 Fletcher, Cornelia M., 742 Park Ave., Greensboro 139
 Fletcher, Mariel LeAnn, 18350 Littlefield, Detroit, Mich. 115
 Flinn, Frances Ann, 180 Chestnut St., Charlotte 134
 Floyd, Jean (Bea Paula), Cerro Cordo 96
 Flowe, Betty Alice, 508 Biltmore Ave., Asheville 96
 Flowe, Betty Alice, 508 Biltmore Ave., Asheville 96
 Flowe, Ann Johnson, Rt. 2, Westport, Conn. 132
 Fobler, Ann, 2022 Ohio Blvd., Durham 133
 Fobler, Ann, 2022 Ohio Blvd., Durham 133
 Fobler, Hazel Patricia (Patsy), 1021 Monmouth Ave., Newport News, Va. 96
 Ford, Harriet Jean, Nutmeg Lane, Westport, Conn. 132
 Ford, Nancy, 403 E. Second St., Washington 96
 Ford, Nancy, 403 E. Second St., Washington 96
 Ford, Ida Jane, Whiteville 132
 Forney, Mary Harriet, Rt. 2, Westport, Conn. 132
 Forney, Mary Harriet, Rt. 2, Westport, Conn. 96
 Forsyth, Alice Stuart, Box 2435, Greensboro 96
 Foster, Anna L., Rt. 2, Winston-Salem 96
 Foster, Betty Jane, Birch 130
 Foster, Nettie Blanche, Blanche 132
 Foster, Dorothy Glenn, 1214 Highland Ave., 53, 71, 152
 Foster, Elizabeth Glenna, Blanche 139
 Foster, Rowena, Rt. 2, Winston-Salem 96
 Fountain, Eva Sue, 336 Fifth St., N.E., Atlanta, Ga. 96
 Fowler, Ann Dora, 2022 Ohio Blvd., Durham 133
 Fowler, Hazel Patricia (Patsy), 1021 Monmouth Ave., Durham 96
 Fowler, Martha Adams, 2022 Club Blvd., Durham 96, 29, 194, 32
 Fowles, Rebecca Ann, Jefferson Apt. 6, Rockingham 139
 Fox, Allene, Rt. 2, Siler City 96
 Fox, E. Elene, Rt. 3, Box 95, Hickory 95

STUDENT DIRECTORY—Continued

Page No.	Page No.
Fox, Frances, Guilford College	56, 164
Francis, 440 Richmond Ave., Maplewood, N.J.	115, 163
Frary, Daisy D., Sylva	97
Francis, Helen, King	97, 214
Francis, Fred, Arundel Ave., Fayetteville	131
Francis, Lydia Ann, 831 Arsenal Ave., Fayetteville	131
Franklin, Ann, 2828 Forest Dr., Charlotte	115
Frieder, Eleanor, Rt. 1, Stokesdale	131
Frederick, Randolph, 1400 Davidson	130, 135, 128
Fulcher, Jean, Box 14, Davidson	97
Funder, Barbara Louise, 1109 Briarcliff Rd., Greensboro	115
Furber, Edith, 1000 Short Hills, N.J.	97, 31
Fulkender, Nancy Beam, 1617 College Park Dr., Greensboro	97, 156, 155, 104, 30
Furn, Hazel P., 817 S. Chester St., Gastonia	162
Furness, Jean Barry	162
Fuyaky, Irene Darrell, Star Route, Yanceyville	138

G

Gabai, Julia, 135 B. West 168th St., New York 52, N.Y.	97
Gabriel, Betty Jo, 504 E. Irelland Ave., Mooresville	97
Gaddy, Ella Ross, Box 288, Wingate	97
Gaines, Sue, 104 Phillips St., Tarboro	56
Gallagher, Mariel, 194 N. Ridgewood Ave., Ridgewood, N.J.	133
Gallagher, Carl, 1521 Walker Ave., Greensboro	133
Gambill, Johnnie, Sparta	133
Gandy, Betty Sue, Rt. 3, Darlington	134
Gant, Marjorie L., Rt. 1, Winston-Salem	56
Gardner, Mary Ann, 240 Ashboro	134, 136
Garner, Elsie Louise, 913 Bridges, Morehead City	152, 139
Garrett, Ann, 2145 Randolph St., Rockingham	139
Garnes, Charles, 242 Lillesville	97
Garner, Lula Jane, Lilesville	97
Garver, Marilyn Ann, Box 198, Wrightsville Beach	115
Garvin, Barbara Ann, Spruce St., Charlotte	139
Gary, Patricia, 565 Lindhurst, Charlotte	115
Gasch, Anita June, 585 Mountain Dr., N.E., Atlanta, Ga.	115
Gasch, Kathryn, 114 East 90th St., New York City, N.Y.	97
Gaskin, Gloria Ann, 116 Sheridan Terrace, Ridgewood, N.J.	115
Gaw, Anna, 139 Spa View Ave., Annapolis, Md.	97
Gay, Lois Jane, 215 Sunset Ave., Rocky Mount	56, 72
Geiden, Mrs. Anna M., Troy	97
Genry, Betty Jo, Glade Valley	97
George, Jane, 2015 Roanoke Dr., Greensboro	139
Georgian, Mary Ann, 17 Beverly Dr., Charlotte	139
Getts, Emmalyann, Bostic	139
Gibbs, Mary Tasker, Main St., Warrenton	133
Gibson, Maria Ann, 1417 Beverly Dr., High Point	56
Gibson, Margaret E., 116 Vance St., Hamlet	115
Gibson, Vann, 798 Cumberland Rd., N.E., Atlanta, Ga.	115
Gilbert, Lillian, Rt. 2, Rutherfordton	139
Giles, Mary Ann, Rt. 2, Cottage Grove, Tenn.	97
Gill, Norma Leigh, Rt. 5, Oxford	134
Gill, Ruth Goodwin, M&A Cameron Ct., Raleigh	97
Gilman, Margaret Ann, 578 Sherwood Rd., N.E., Atlanta, Ga.	116
Gillum, Lynda, Rt. 3, Sanford	139
Ginsburg, Jane P., Rt. 1, Box 45, Littleton	116
Glass, Alice Irene, 6000 Ashboro, Greensboro	97
Glass, Lois Gene, Tabernacle Rd., Greensboro	97, 146
Glen, Frances Belle, 309 N. Bloodworth St., Raleigh	97
Glen, Jane, 2215 Elizabeth Ave., Winston-Salem	139
Glover, Mary E., Rt. 1, Bailey	139
Glover, Helen Virginia, Catawba	139
Golwin, J. J., Box 10, Fayetteville	131
Gordon, Carolyn Elizabeth, Rt. 2, Rutherfordton	139
Gold, Adele, Rt. 4, Shelby	139
Gonella, Miriam, 208 Glenn St., Franklinton	134
Good, Alice Irene, 2052 Spring	134
Goodman, Idelle, 242 College Ave., Rock Hill, S. C.	56, 71, 163
Goodman, Peggy, 225 Hawthorne, Memphis, Tenn.	97
Goodman, Margaret, 1000 Spring	139
Goodwin, Sally, 602 W. Broad St., Falls Church, Va.	97
Gopfert, Joyce L., 3025 Morson St., Charlotte	139
Gordon, Patsy, 259 W. 6th St., P.O. Box 505, Lexington	97
Gottlieb, Elizabeth Frances, 625 N. Greenway Dr., Coral Gables, Fla.	116
Goudelock, Ann Hamilton, 505 S. Hayne St., Monroe	139
Grady, Mary Grace, 208 Cranger Ave., Kinston	132
Graham, Jean, Rt. 4, Dunn	97
Graham, Leila Ann, 1920 W. Academy St., Winston-Salem	56
Graham, Lillian Marie, 302 Woodlawn Ave., Greensboro	97
Gracie, Dorothy Elizabeth, 1245 Providence Rd., Charlotte	139
Gravatt, Virginia Stewart, 905 W. Fourth St., Charlotte	97
Graves, Martha Irene, 405 E. Third, Mebane	97
Gray, Mary Eleanor, 523 S. State St., Lexington	132
Green, Elizabeth, West Jefferson	97
Green, E. Jane, 2000 S. Main St., Winston-Salem	131
Greenberg, Helen, 4919 Fifteenth Ave., Brooklyn, N.Y.	97
Greene, Betty Jane, 2342 Greenway, Charlotte	116
Greene, Anne, 405 E. Third, Mebane	134, 132
Greene, Tommie Jeanne, 402 Charlotte St., Washington	130
Greene, Nancy Catherine, 208 Victoria Ave., Charlotte	116
Greig, Cynthia, 1000 Spring	134
Gregory, Colleen, Box 356, Rt. 1, Mount Airy	97
Gregory, Ruth Shaw, Halifax	56, 71
Grier, Gertrude Anne, 407 S. Second St., Smithfield	131
Grier, Mary, 405 E. Third, Mebane	134
Griffin, Dorothy Carolyn, 1316 E. Seventh St., Charlotte	139
Griffin, Josephine, Box 156, Bailey	97
Griffin, Mary, 1000 Spring, East Elizabeth City	139
Griffin, Mary Louise, 104 Williams St., Williamson	131
Griffin, Mary Walters, 107 N. Granville, Edenton	97
Griffith, W. S., Main St., Davidson	97
Griffith, Flora, 2000 S. Main St., Reidsville	130
Griffith, Jane, 235 N. Sixth St., Albemarle	57, 30, 71, 164
Grigg, Jane, Box 184, Lincolnton	132
Griff, Catherine, 1000 Spring	134
Grimes, Anne Jessup, Rich Square	97
Grimsley, Corinne H., 834 W. Market St., Greensboro	97
Grimes, Anne, 405 E. Third, Raleigh	116
Grimsdell, Doris Claudine, 406 Dixie, Raleigh	57, 8
Griswold, Eleanor, 1614 University Dr., Durham	97
Groce, Susan Carolyn, 1204 Madison Ave., Greensboro	135
Grogan, Cleone, Madison Ave., Greensboro	135
Groome, Zana, 203 Edgewood, High Point	57, 71
Gudger, Lovella, Box 146, Candler	98, 144, 98
Gudger, Martha, 1000 Spring	98, 144, 98
Gulledge, Caroline, Little St., Wadesboro	98, 144, 98
Gunnerson, Thelma, 209 Maryland Ave., Wilmington	98

Cutknecht, Nancy, 277 Fairgreen Ave., Youngstown, Ohio	—
Guyton, Lorraine Currie, 1403 W. Peace St., Raleigh	—

H

Haise, Shirley, 928 Berkeley Ave., Charlotte	132
Hahn, Dorothy A., 97 Grove St., Concord	98
Haines, Patricia, 2307 Cluff Blvd., Durham	98
Haitheck, Mary Thomas, 1401 Walker Ave., Greensboro	98
Haley, Robert, 2000 Carolina Ave., Wilmington	98
Hall, Doris, 156 Pelham Ave., Hamden, Conn.	98, 31
Hall, Dorothy, 58 Front St., Corvova	98
Hall, Sara, 2000 Carolina Ave., Wilmington	98
Hall, Lois, 519 Julia St., Greensboro	139
Hallenheck, Dorothy Frances, 2157 Norton Rd., Charlotte 4	131
Hamilton, Mary Nell, 1215 Grace St., Wilmington	139
Hamilton, Sarah Ann, 111 Davis St., Smithfield	131, 129
Hamlet, Nancy Carol, Brookdale, Statesville	132
Hamrick, Mary Frances, Burnsville	98
Hamrick, Sally Jo, 317 Pine St., Rutherfordton	133
Hancock, Allene, 18 Murdoch Ave., Asheville	57
Hancock, Mary Anne, Rt. 1, Seouland Neck	133
Hancock, Miriam, Rt. 2, Box 216, Greensboro	57, 17
Hand, Dorothy, 143 High St., Gatesville	98
Hand, Marian W., 14 Alwood St., Greenville, S. C.	98
Handler, Mary Frances, 111 Broadway, New York	139
Handley, Marijyn, 1312 Park Ave., Goldsboro	98
Haney, Cora, 60 McCoy St., Reidsville	139
Hanks, Jeanette Rauloff, 1205 Walker Ave., Greensboro	98
Harrison, Minna Frances, 507 Lenox St., Morganton	139
Hardaway, Rebecca Hunt, 1233 Owsley Ave., Columbus, Ga.	116
Hardock, Mary Nell, 601 N. Cedar St., Lumberton	139
Harden, Glenn Abbott, 2129 Cowpen Dr., Raleigh	134
Hardin, Suzanne, 116 Obispo Ave., Coral Gables 34, Fla.	139
Hardin, Elizabeth, 111 Canaan St., Greensboro	133
Hardy, Marie, 617 Boyl St., Charlotte	116
Harkins, Ann, 1366 Woodlawn, Kingsport, Tenn.	97
Harlow, Louise, Rt. 2, Littleton	41
Harkin, Minna Frances, 807 Ridge Ave., Kannapolis	98
Harmon, Peggy, 211 N. Ridge Ave., Kannapolis	98
Harper, Edna, Rt. 4, Box 183, Kinston	116, 29
Harper, Mary Ann, 203 Market St., Oxford	133
Harrell, Belle Ann, 203 Morehead St., Morganton	139
Harrell, Jewell, Ashoke	98
Harrelson, Margaret Ann, Rt. 2, Kings Mountain	134
Harris, Thelma, 1400 S. Hancock St., Oxford	139
Harris, Diana Jean, 2200 Queen St., Winston-Salem	115
Harris, Olena, 114 Moody St., Forest City	139
Harris, Margaret, 1000 Spring, Asheville	57, 31, 163
Harrison, Carolyn Lois, Eagle Springs	139
Harrison, Elizabeth A., State St., Black Mountain	57, 176
Harrison, Mildred Doris, 718 Stratford Rd., Winthrop	116
Harrison, Betty Jeanette, Rt. 1, Franklin	98
Harrison, Mary B., 293 Montlieu St., Thomasville	139
Harrison, Margaret Worth, P.O. St., Lenoir	116
Harrison, Rae, 306 E. Green St., Wilson	116
Harris, Winifred H., 1903 Market St., Wilmington	131
Hart, Ida Margaret, Grifton	139
Hart, Jean Elizabeth, 43 Oxford	144
Hart, Lina Lee, 43 Main St., Reidsville	98
Hart, Virginia Miller, Rt. 3, Mooresville	132
Hartgrove, Rose, 94 King St., Pittsfield, Mass.	98
Harvey, Ramona L., Rt. 3, Reidsville	139
Haskins, Mary Fay, 2618 17th Ave., Columbus, Ga.	116, 156
Hatsell, Ethel Candace, 144 Freeman, Jacksonville	98
Hattaway, Catharine, 2000 Spring Dr., Greensboro	98
Hawes, Elizabeth, 106 Edgewood Ave., Morganton	98
Hawk, Jane Gaylord, 614 W. Second St., Washington	130
Hawkins, Thelma, 1259 Hollywood Blvd., Steubenville, Ohio	98, 21, 164
Hayes, Sue, Box 4921, Granite Falls	98, 21, 164
Hayes, Thelma, 1259 Hollywood Blvd., Steubenville, Ohio	98, 21, 164
Hayes-Hobbie Jean, 613 Fourth Ave., Gastonia	131
Head, Jane Henley, Rt. 3, Box 75, Wilmington	116
Heidghecht, Adele Lee, Rt. 2, Halifax	57
Heidinger, Mary Ellen, 315 S. Pittsfield, Mass.	116
Hedrick, Margaret, 201 Light St., Winston-Salem	58, 71
Hedrick, Marie Ella, Rt. 2, Greensboro	59
Heene, Betty, Watson Heights, Rockingham	139
Heisbeck, Ruth Ray, 510 Irving St., Winston-Salem	116
Henby, Joanna R., 1312 E. 7th St., Charlotte	117
Henderson, Elizabeth Ann, 415 W. Davis St., Burlington	139
Henderson, Margaret Worth, Box 45, Elizabe	139
Hendricks, Christine, Box 265, Mocksville	58, 72
Hendrix, Dorothy, Rt. 2, Box 392, Winston-Salem	133
Hendrix, Mary Ellen, 1155 High School, Greensboro	139
Henneberger, Mary Ellen, Box 237, Troy	58, 155, 3
Henson, Lillie, Box 483, Troy	58
Hepler, Eunice, Rt. 1, Thomaston	139
Henson, Margaret, 2000 Spring Dr., Greensboro	58, 71, 164
Herron, Sadie, Morrisville	58
Herr, Margaret, 329 Scott Rd., Waterbury, Conn.	98
Herring, Edna, 1155 High School, Greensboro	139
Herron, Barbara, 106 Oak St., Seneca, S. C.	132
Hester, Jean Elizabeth, 412 S. Lamar St., Roxboro	132
Heymann, Mrs. Ruth Ann, 32 Grand St., Asheville	98
Hicks, Helen Chalmers, 410 N. 15th St., Wilmington	98
Hicks, Helen Chalmers, 410 N. 15th St., Wilmington	98
Higgins, Doris, 514 E. Main St., Forest City	58, 31, 73
Higgins, Patsy Ruth, 644 E. Main St., Forest City	58
Hill, Helen, Box 848, Rocky Mount	130
Hilchamish, Anne, 1155 High School, Greensboro	139
Hill, Mary Estelle, Glen Allen, Va.	117, 156
Hill, Helen Jane, 2945 Tarboro St., Rocky Mount	132
Hill, Marilyn Janet, 104 Potter St., Cranston, R.I.	117
Hillock, Edna, 1155 High School, Greensboro	58, 98
Hilton, Elizabeth A., 4 Mitchell Ave., Asheville	134
Hilton, Ellen Ann, 117 Folt Hall, N. C. State College, Raleigh	139
Hines, Marian, Winter Park, Wilmington	132
Hinnant, Mary B., 2707 Sherwood Ave., Charlotte	132
Hoff, Malvina Anne, Box 414, Kernersville	116
Hoffman, Mary, 1155 High School, Greensboro	99
Hokaday, Justine, 2105 Halifax Rd., Roanoke Rapids	99
Hockett, Patricia J., 318 W. Bessemer Ave., Greensboro	125
Hodges, Mary, 1155 High School, Greensboro	132
Hoffer, Jean Ivy, Rt. 7, Mitchell Ave., Greensboro	135
Hopshand, Jean, 229 S. Tremont Dr., Greensboro	132
Horsfield, Edna, 1155 High School, Greensboro	132
Holbert, Dorothy, Rt. 1, Horse Shoe	139
Holbrook, Susan Gustavia, 1227 Eastern Ave., Rocky Mt.	130

Page No.	Page No.
Holder, Nancy Jeannette, 1908 E. Seventh St., Charlotte	130, 175
Hollerby, Betty Pace, 225 Wentworth St., Roanoke	130
Holland, Irene T., 415 Elizabeth St., N.E.	131
Hollis, Washington D., 117	131
Holland, Sara, 112 W. South St., Raleigh	97
Holliday, Nell Lanette, Jamesville, N. C.	59, 216, 30, 71
Hollister, Marjorie Joyce, 134 Fountain St., Durham	59, 216, 30, 71
Hollyday, Martha, 25 Glendale Rd., Asheville	59, 156, 73
Holmes, Emma Spicer, 205 Chisholm St., Sanford	99
Holmes, Martha W., 204 N. E. Greenway, Greensboro	139
Holmes, Mary McDonald, 501 N. Broad St., Edenton	117
Holt, Sara, 2000 Carolina Ave., Wilmington	99, 91
Holt, Jean, Rt. 1, High Point	139
Holton, Martha K., 218 Forest Hill Dr., Wilmington	130
Holtzclaw, Thelma Jane, 628 E. 18th St., Charlotte	134
Holtzclaw, Jane, Clemens, S. C.	99, 215
Honeycutt, Margaret, 949 E. Court St., Marion	99
Hooper, Barbara, 291, Rt. 1, Whiteville	139
Hopewell, Mary, 2000 Carolina Ave., Greensboro	99
Hopner, Mildred Sue, Box 214, Lexington	137, 139
Hooper, Carolynne Vail, Country Club Dr., Burlington	99
Hooper, Nancy Margaret, 400 Westwood Ave., Charlotte	59, 71
Hord, Mary Helen, 206 W. King St., Kings Mountain	99
Hord, Mary Ruth, 1524 Cliffwood Pl., Charlotte	99
Horne, Jane, 1205 Harding Pl., Charlotte	137
Hornie, R. J., 1155 High School, Greensboro	130
Hornor, Louise, 1563 Gulf Street, Sanford	139
Horton, Jeannette Mae, Rt. 4, Zebulon	132
Hoskins, Margaret, 300 Summerfield, Greensboro	139
Howe, Betty, 601 Highland Ave., Charlotte	99
House, Mary Jane, Thelma	116
Howis, Doris Grace, Rt. 3, Box 425, Charlotte	130
Holtzclaw, Sara Frances, 1548 Lantana Rd., Columbia, S. C.	132
Howard, Isabel, 748 Abelia Rd., Columbia, S. C.	132
Columbia, S. C.	59, 28, 54, 55, 188, 72
Howell, Sara Frances, 101 Dobb St., Howard	59, 99
Howard, Lillie Frances, Box 113, Roseboro	99
Howe, Merle E., Carroll St., Leaksville	99
Howell, Stella Frances, Canlier R.I., Turnpike Community	99
Howell, Lillian, 211 Rockingham Rd., Rockingham	59, 211, 164
Howell, Mary Lois, Box 300, Vilas	60, 72
Howell, Sara Frances, 200 Lynwood Ave., Winston-Salem	99
Hubbard, Nancy, Rt. 6, Box 1005, Charlotte	99
Hubbard, Patricia Anne, 1100 Rotary Dr., High Point	117
Huddleston, Maryann Donnan, 104 E. Pawley Lane	60, 31
Hudson, Berny Mozelle, Connelly Springs	130
Hudson, Jennie, 202 White St., Morganton	139
Hudson, Ellen Penn, 158 Lantana St., Durham	60, 73
Hudson, Sally Letitia, Waxhaw	60
Huggins, Mildred Elizabeth, Shannon	60
Huggins, Miriam, Rt. 1, Shannon	60
Hughes, Helen, 800 Fawcett, 800 Buckingham Rd., Cumberland, Md.	117
Hughes, Betty J., 1715 Ashboro St., Greensboro	135
Hughes, Mary Ann, 1715 Ashboro St., Greensboro	135
Hughes, Mary Florence, Charlotte Memorial Hospital	139
Hughes, Mary Ruth, Rt. 1, Pleasant Garden	139
Hughes, Terpe, Box 55, Myrtle Beach, S. C.	156
Hull, Martha Ann, 1901 Providence Rd., Charlotte	60, 73
Hull, Peggy L., 1010 Queens Rd., Charlotte	132
Hull, Polly Ann, 217 Taylor St., Mt. Airy	139
Huneycutt, Virginia, 2624 St. Mary's St., Raleigh	99
Hunnings, Leah Carolyn, 1412 N. Pasture St., Raleigh	99
Hunsinger, Patricia, 506 Morningside Rd., Ridgewood, N. J.	117, 156
Hunt, Mary Anne, 305 W. Center St., Lexington	131
Hunt, Helen, 2157 High School Ave., Charlotte	99
Hunter, Helen, 2318 Selwyn Ave., Charlotte	60, 213, 71
Hunter, Kate, Tobaccoville	117
Hunter, Mary, 2000 Spring Dr., Greensboro	139
Hunter, Margaret, 401 S. Edgeworth St., Greensboro	131
Hunter, Rita, Box 164, Lillington	60, 71
Hurst, Ann, 1903 Woodcut Ave., Wilmington	60, 71
Hurt, Polly Ann, 297 Lenoir Dr., Hwy Chase 15, Mt. Airy	139
Hussey, Frances Gray, 932 Carr St., Greensboro	99
Hutchinson, Mary Elizabeth, 2223 Sarah Marks Ave., Charlotte	117
Hyder, Ruby, Star Rt., Rutherfordton	60, 71
Hyman, Margaret Frances, Dalton	61, 155, 73

I

Iglauer, Jane, 13700 Shaker Blvd., Shaker Heights, Ohio	130
Igle, Margaret, 2000 Spring Dr., Greensboro	139
Ingram, Ann, Mount Gilead, P.O. Box 4, Taylorsville, N.C.	61, 155, 31, 71
Ingram, Ann, Mount Gilead	99
Ingram, Catherine Boyd, Box 4, Taylorsville	99
Ingram, Mary, 2000 Spring Dr., Greensboro	139
Ingram, Patsy, Green, 307 N. 2nd St., Albemarle	61, 163
Ingram, Virginia, 1256 N. Sunset Dr., Winston-Salem	117
Irvine, Sally, 1175 High School, Greensboro	139
Irvine, Mildred, 210 Woodbine Ct., Greensboro	139
Ivey, Dorothy, 1207 Grayland St., Greensboro	61, 73
Ives, Harriet Louise, 406 Concord Rd., Davidson	99
Ivey, Mary Kathryn, 609 E. Davis St., Duraleigh	61

STUDENTS DIRECTORY—Continued

Page No.	
Schlossberg, Viola Hope, 30 Eastchester Rd., New Rochelle, N.Y.	130
Schneider, Susan, 255 Columbia, S.C.	130
Schneiderman, Inge, 315 Harrison Ave., Elkins Park, Pa.	130
Schoenbeck, Betty Sue, 1828 Sterling Rd., Charlotte, N.C.	133
Schram, Elizabeth, 411 W. Winston-Salem, N.C.	134
Schram, Amelia, N. Cedar St., Lincolnton, N.C.	134
Schultz, Frances K., City Memorial Hospital, 1004 Lee, Rt. 2, Burlington, N.C.	140, 152
Scott, Dorothy Virginia, 2806 Woodlawn Ave., Roanoke 15, Va.	139
Scott, Margaret Elaine, 732 Summit St., Winston-Salem, N.C.	140
Schrest, Joanne, 507 Otter Dr., High Point, N.C.	142
Scott, Elizabeth Warren, 402 W. Front St., Burlington, 10, N.C.	140
Scott, Miriam, Rt. 1, Mehane, 79, 31, 71, 100, 101, 102, 103, 104, 105, 106, 107, 108, 109, 110, 111, 112, 113, 114, 115, 116, 117, 118, 119, 120, 121, 122, 123, 124, 125, 126, 127, 128, 129, 130, 131, 132, 133, 134, 135, 136, 137, 138, 139, 140, 141, 142, 143, 144, 145, 146, 147, 148, 149, 150, 151, 152, 153, 154, 155, 156, 157, 158, 159, 160, 161, 162, 163, 164, 165, 166, 167, 168, 169, 170, 171, 172, 173, 174, 175, 176, 177, 178, 179, 180, 181, 182, 183, 184, 185, 186, 187, 188, 189, 190, 191, 192, 193, 194, 195, 196, 197, 198, 199, 200, 201, 202, 203, 204, 205, 206, 207, 208, 209, 210, 211, 212, 213, 214, 215, 216, 217, 218, 219, 220, 221, 222, 223, 224, 225, 226, 227, 228, 229, 230, 231, 232, 233, 234, 235, 236, 237, 238, 239, 240, 241, 242, 243, 244, 245, 246, 247, 248, 249, 250, 251, 252, 253, 254, 255, 256, 257, 258, 259, 260, 261, 262, 263, 264, 265, 266, 267, 268, 269, 270, 271, 272, 273, 274, 275, 276, 277, 278, 279, 280, 281, 282, 283, 284, 285, 286, 287, 288, 289, 290, 291, 292, 293, 294, 295, 296, 297, 298, 299, 300, 301, 302, 303, 304, 305, 306, 307, 308, 309, 310, 311, 312, 313, 314, 315, 316, 317, 318, 319, 320, 321, 322, 323, 324, 325, 326, 327, 328, 329, 330, 331, 332, 333, 334, 335, 336, 337, 338, 339, 340, 341, 342, 343, 344, 345, 346, 347, 348, 349, 350, 351, 352, 353, 354, 355, 356, 357, 358, 359, 360, 361, 362, 363, 364, 365, 366, 367, 368, 369, 370, 371, 372, 373, 374, 375, 376, 377, 378, 379, 380, 381, 382, 383, 384, 385, 386, 387, 388, 389, 390, 391, 392, 393, 394, 395, 396, 397, 398, 399, 400, 401, 402, 403, 404, 405, 406, 407, 408, 409, 410, 411, 412, 413, 414, 415, 416, 417, 418, 419, 420, 421, 422, 423, 424, 425, 426, 427, 428, 429, 430, 431, 432, 433, 434, 435, 436, 437, 438, 439, 440, 441, 442, 443, 444, 445, 446, 447, 448, 449, 450, 451, 452, 453, 454, 455, 456, 457, 458, 459, 460, 461, 462, 463, 464, 465, 466, 467, 468, 469, 470, 471, 472, 473, 474, 475, 476, 477, 478, 479, 480, 481, 482, 483, 484, 485, 486, 487, 488, 489, 490, 491, 492, 493, 494, 495, 496, 497, 498, 499, 500, 501, 502, 503, 504, 505, 506, 507, 508, 509, 510, 511, 512, 513, 514, 515, 516, 517, 518, 519, 520, 521, 522, 523, 524, 525, 526, 527, 528, 529, 530, 531, 532, 533, 534, 535, 536, 537, 538, 539, 540, 541, 542, 543, 544, 545, 546, 547, 548, 549, 550, 551, 552, 553, 554, 555, 556, 557, 558, 559, 560, 561, 562, 563, 564, 565, 566, 567, 568, 569, 570, 571, 572, 573, 574, 575, 576, 577, 578, 579, 580, 581, 582, 583, 584, 585, 586, 587, 588, 589, 590, 591, 592, 593, 594, 595, 596, 597, 598, 599, 600, 601, 602, 603, 604, 605, 606, 607, 608, 609, 610, 611, 612, 613, 614, 615, 616, 617, 618, 619, 620, 621, 622, 623, 624, 625, 626, 627, 628, 629, 630, 631, 632, 633, 634, 635, 636, 637, 638, 639, 640, 641, 642, 643, 644, 645, 646, 647, 648, 649, 650, 651, 652, 653, 654, 655, 656, 657, 658, 659, 660, 661, 662, 663, 664, 665, 666, 667, 668, 669, 670, 671, 672, 673, 674, 675, 676, 677, 678, 679, 680, 681, 682, 683, 684, 685, 686, 687, 688, 689, 690, 691, 692, 693, 694, 695, 696, 697, 698, 699, 700, 701, 702, 703, 704, 705, 706, 707, 708, 709, 710, 711, 712, 713, 714, 715, 716, 717, 718, 719, 720, 721, 722, 723, 724, 725, 726, 727, 728, 729, 730, 731, 732, 733, 734, 735, 736, 737, 738, 739, 740, 741, 742, 743, 744, 745, 746, 747, 748, 749, 750, 751, 752, 753, 754, 755, 756, 757, 758, 759, 760, 761, 762, 763, 764, 765, 766, 767, 768, 769, 770, 771, 772, 773, 774, 775, 776, 777, 778, 779, 780, 781, 782, 783, 784, 785, 786, 787, 788, 789, 790, 791, 792, 793, 794, 795, 796, 797, 798, 799, 800, 801, 802, 803, 804, 805, 806, 807, 808, 809, 810, 811, 812, 813, 814, 815, 816, 817, 818, 819, 820, 821, 822, 823, 824, 825, 826, 827, 828, 829, 830, 831, 832, 833, 834, 835, 836, 837, 838, 839, 840, 841, 842, 843, 844, 845, 846, 847, 848, 849, 850, 851, 852, 853, 854, 855, 856, 857, 858, 859, 860, 861, 862, 863, 864, 865, 866, 867, 868, 869, 870, 871, 872, 873, 874, 875, 876, 877, 878, 879, 880, 881, 882, 883, 884, 885, 886, 887, 888, 889, 890, 891, 892, 893, 894, 895, 896, 897, 898, 899, 900, 901, 902, 903, 904, 905, 906, 907, 908, 909, 910, 911, 912, 913, 914, 915, 916, 917, 918, 919, 920, 921, 922, 923, 924, 925, 926, 927, 928, 929, 930, 931, 932, 933, 934, 935, 936, 937, 938, 939, 940, 941, 942, 943, 944, 945, 946, 947, 948, 949, 950, 951, 952, 953, 954, 955, 956, 957, 958, 959, 960, 961, 962, 963, 964, 965, 966, 967, 968, 969, 970, 971, 972, 973, 974, 975, 976, 977, 978, 979, 980, 981, 982, 983, 984, 985, 986, 987, 988, 989, 990, 991, 992, 993, 994, 995, 996, 997, 998, 999, 1000	

Smith, Sara Louise, 6 Hillcrest, Concord	81, 163
Snider, Grevelia Wilhelmina, Denton	163
Snoddy, Anna, 107 S. Salisbury, Va.	81, 33
Snyder, Diane, 722 Chestnut St., High Point	81, 33
Snyder, Jo Ann, Rt. 3, Box 510, Charlotte	81, 33
Snyper, Margaret, 429 Carriage St., Sanford	131
Solomon, Elizabeth, 100 W. Winston-Salem	82
Souther, Nancy Norma, 505 Woodlawn Ave., Greensboro	81, 155, 73
Spaught, Mrs. R. L., Box 61, Shelby	81, 155, 73
Sparger, Mrs. Amanda Lee, Box 176, Burlington	43
Sparrow, Barbara, 1944 Vickers Ave., Durham	125
Spearmann, Catherine, 5000 Library St., Greenville	105
Speas, Julia Ann, 2201 E. Main St., Durham	125
Speas, Rosa Lee, Rt. 2, Winston-Salem	131
Speer, Mary L., 262 Hawthorne Dr., Danville, Va.	131
Spencer, Margaret McCall, 1314 Eastern Ave., Rocky Mount	105, 155
Spencer, Mary Catherine, 308 Sherwood Ave., Kingston	132
Spencer, Sara Juanita, 1817 Rolling Rd., Greensboro	105
Stacy, Sara, Rubin	125
Stafford, Frances, Rt. 1, Liberty	81
Stafford, Geneva, Box 191, Taylorsville	82
Stallings, Mrs. F. M., 1804 Walker Ave., Greensboro	141
Stallings, Frances, Rt. 1, Harrisburg	105
Stanfield, Dorothy D., Brown Summit	130
Stanfield, Jean Ward, Brown Summit	130
Stanley, Charles, 134, 101, 102, 103, 104, 105, 106, 107, 108, 109, 110, 111, 112, 113, 114, 115, 116, 117, 118, 119, 120, 121, 122, 123, 124, 125, 126, 127, 128, 129, 130, 131, 132, 133, 134, 135, 136, 137, 138, 139, 140, 141, 142, 143, 144, 145, 146, 147, 148, 149, 150, 151, 152, 153, 154, 155, 156, 157, 158, 159, 160, 161, 162, 163, 164, 165, 166, 167, 168, 169, 170, 171, 172, 173, 174, 175, 176, 177, 178, 179, 180, 181, 182, 183, 184, 185, 186, 187, 188, 189, 190, 191, 192, 193, 194, 195, 196, 197, 198, 199, 200, 201, 202, 203, 204, 205, 206, 207, 208, 209, 210, 211, 212, 213, 214, 215, 216, 217, 218, 219, 220, 221, 222, 223, 224, 225, 226, 227, 228, 229, 230, 231, 232, 233, 234, 235, 236, 237, 238, 239, 240, 241, 242, 243, 244, 245, 246, 247, 248, 249, 250, 251, 252, 253, 254, 255, 256, 257, 258, 259, 260, 261, 262, 263, 264, 265, 266, 267, 268, 269, 270, 271, 272, 273, 274, 275, 276, 277, 278, 279, 280, 281, 282, 283, 284, 285, 286, 287, 288, 289, 290, 291, 292, 293, 294, 295, 296, 297, 298, 299, 300, 301, 302, 303, 304, 305, 306, 307, 308, 309, 310, 311, 312, 313, 314, 315, 316, 317, 318, 319, 320, 321, 322, 323, 324, 325, 326, 327, 328, 329, 330, 331, 332, 333, 334, 335, 336, 337, 338, 339, 340, 341, 342, 343, 344, 345, 346, 347, 348, 349, 350, 351, 352, 353, 354, 355, 356, 357, 358, 359, 360, 361, 362, 363, 364, 365, 366, 367, 368, 369, 370, 371, 372, 373, 374, 375, 376, 377, 378, 379, 380, 381, 382, 383, 384, 385, 386, 387, 388, 389, 390, 391, 392, 393, 394, 395, 396, 397, 398, 399, 400, 401, 402, 403, 404, 405, 406, 407, 408, 409, 410, 411, 412, 413, 414, 415, 416, 417, 418, 419, 420, 421, 422, 423, 424, 425, 426, 427, 428, 429, 430, 431, 432, 433, 434, 435, 436, 437, 438, 439, 440, 441, 442, 443, 444, 445, 446, 447, 448, 449, 450, 451, 452, 453, 454, 455, 456, 457, 458, 459, 460, 461, 462, 463, 464, 465, 466, 467, 468, 469, 470, 471, 472, 473, 474, 475, 476, 477, 478, 479, 480, 481, 482, 483, 484, 485, 486, 487, 488, 489, 490, 491, 492, 493, 494, 495, 496, 497, 498, 499, 500, 501, 502, 503, 504, 505, 506, 507, 508, 509, 510, 511, 512, 513, 514, 515, 516, 517, 518, 519, 520, 521, 522, 523, 524, 525, 526, 527, 528, 529, 530, 531, 532, 533, 534, 535, 536, 537, 538, 539, 540, 541, 542, 543, 544, 545, 546, 547, 548, 549, 550, 551, 552, 553, 554, 555, 556, 557, 558, 559, 560, 561, 562, 563, 564, 565, 566, 567, 568, 569, 570, 571, 572, 573, 574, 575, 576, 577, 578, 579, 580, 581, 582, 583, 584, 585, 586, 587, 588, 589, 590, 591, 592, 593, 594, 595, 596, 597, 598, 599, 600, 601, 602, 603, 604, 605, 606, 607, 608, 609, 610, 611, 612, 613, 614, 615, 616, 617, 618, 619, 620, 621, 622, 623, 624, 625, 626, 627, 628, 629, 630, 631, 632, 633, 634, 635, 636, 637, 638, 639, 640, 641, 642, 643, 644, 645, 646, 647, 648, 649, 650, 651, 652, 653, 654, 655, 656, 657, 658, 659, 660, 661, 662, 663, 664, 665, 666, 667, 668, 669, 670, 671, 672, 673, 674, 675, 676, 677, 678, 679, 680, 681, 682, 683, 684, 685, 686, 687, 688, 689, 690, 691, 692, 693, 694, 695, 696, 697, 698, 699, 700, 701, 702, 703, 704, 705, 706, 707, 708, 709, 710, 711, 712, 713, 714, 715, 716, 717, 718, 719, 720, 721, 722, 723, 724, 725, 726, 727, 728, 729, 730, 731, 732, 733, 734, 735, 736, 737, 738, 739, 740, 741, 742, 743, 744, 745, 746, 747, 748, 749, 750, 751, 752, 753, 754, 755, 756, 757, 758, 759, 760, 761, 762, 763, 764, 765, 766, 767, 768, 769, 770, 771, 772, 773, 774, 775, 776, 777, 778, 779, 780, 781, 782, 783, 784, 785, 786, 787, 788, 789, 790, 791, 792, 793, 794, 795, 796, 797, 798, 799, 800, 801, 802, 803, 804, 805, 806, 807, 808, 809, 810, 811, 812, 813, 814, 815, 816, 817, 818, 819, 820, 821, 822, 823, 824, 825, 826, 827, 828, 829, 830, 831, 832, 833, 834, 835, 836, 837, 838, 839, 840, 841, 842, 843, 844, 845, 846, 847, 848, 849, 850, 851, 852, 853, 854, 855, 856, 857, 858, 859, 860, 861, 862, 863, 864, 865, 866, 867, 868, 869, 870, 871, 872, 873, 874, 875, 876, 877, 878, 879, 880, 881, 882, 883, 884, 885, 886, 887, 888, 889, 890, 891, 892, 893, 894, 895, 896, 897, 898, 899, 900, 901, 902, 903, 904, 905, 906, 907, 908, 909, 910, 911, 912, 913, 914, 915, 916, 917, 918, 919, 920, 921, 922, 923, 924, 925, 926, 927, 928, 929, 930, 931, 932, 933, 934, 935, 936, 937, 938, 939, 940, 941, 942, 943, 944, 945, 946, 947, 948, 949, 950, 951, 952, 953, 954, 955, 956, 957, 958, 959, 960, 961, 962, 963, 964, 965, 966, 967, 968, 969, 970, 971, 972, 973, 974, 975, 976, 977, 978, 979, 980, 981, 982, 983, 984, 985, 986, 987, 988, 989, 990, 991, 992, 993, 994, 995, 996, 997, 998, 999, 1000	

Page No.	
Thomas, Edna Earle, Rt. 1, Box 178, Morrisville	84, 72
Thomas, Emmaelen, 825 Jackson St., Gastonia	84, 72
Thomas, Lois J., 255 Columbia, S.C.	130
Thomas, Mary Jane, Rt. 1, Winston-Salem	84, 72
Thomas, Vivian Anne, 508 Main St., Leaksville	133
Thompson, E. Archely, 2230 Pinecrest Rd., Greensboro	84
Thompson, Eugene, 206 Eggers Ave., Goldsboro	84, 71
Thompson, Billie Carolyn, Rt. 1, Mooresville	84, 161
Thompson, Grace, Rt. 3, Laurinburg	134
Thompson, Arthur, 1206 E. Main St., Goldsboro	84, 161
Thompson, Katherine, Rt. 3, Laurinburg	84, 161
Thompson, Marietta, 712 Sunst. Dr., High Point	84, 163
Thompson, Mary Lillie, Rt. 1, Box 39-A, Clarkton	133
Thompson, Maxine, 206 Jefferson St., Whiteville	132
Thompson, Peggy Ann, Aurora	132
Thompson, Virginia C., 19 Eaton Ct., Wellesley Hills, Mass.	126
Thompson, Virginia Dear, Whitakers	133
Thompson, Wilma, 115 Young Ave., Henderson	85, 72, 164
Thorne, Dorothy, Rt. 1, Selma	133
Throver, Jean, 40 W. Church St., Laurinburg	214, 106
Tilly, Betty Sue, Box 672, Panguin Springs	85, 72, 163
Tilson, Annette, 1010 Knox St., Durham	85, 210, 72, 162
Tinker, Ann C., Mars Hill	85, 164
Tinker, Ann, N. Congress St., York, S.C.	125, 162
Tinsley, Luke, Lake Toxaway	106
Tipton, Eunice, Chabourn	126
Tolbert, Mary Elizabeth, Emerald Rd., Fayetteville	126
Tolson, Betty Louise, 511 W. Gold St., Kings Mountain	106
Tolson, Betty Hill, 561 Rowland, Henderson	133
Tomlin, James, 207 16th St., Flushing, N.Y.	106
Tomlin, Tommy, Olin	106
Tomlinson, Jane, 712 Montlieu Ave., High Point	106
Townsend, Alice Elizabeth, 1110 Madison Ave., Greensboro	106
Trevaugh, Jean, Clarkton	106
Trevathan, Vivian, Dobson	126
Troxler, Jane, Dolly Madison Apt. C., Greensboro	126
Troxler, Mary Elizabeth, N. Wax Rd., Laurinburg	133
Troxler, Betty Jean, Rt. 2, Elon College	106
Truitt, Elizabeth, Sparta	133
Trull, Eunice, 219 Bell Ave., Kannapolis	111
Tucker, Charles Elyse, 705 W. 4th St., Greenville	132

STUDENT DIRECTORY—Continued

Page No.	Page No.	Page No.			
Wattlington, Nellie Elizabeth (Betty), Box 245, Yanceyville.....	132	Wilkinson, Carolyn, Rt. 1, Nelson, Va.....	107	Wolfe, Betty, 1040 E. Main Albemarle.....	88, 107
Watson, Joan, 1640 Dilworth Rd., E. Charlotte.....	107	Wilkinson, Nan, 600 Falls Rd., Rocky Mount.....	130	Wolfe, Peggy Jeanne, 613 Montgomery Ave., Albemarle.....	107
Way, Marguerite, 1101 Main St., Waynesville.....	107	Willard, Charlotte, St. George, S.C.....	107, 115	Woltz, Elinor Spottwood, 109 E. Lane, Raleigh.....	107
Weatherspoon, Mary F., 1132 W. Ford St., Winston-Salem.....	132	Willard, Emma J., 2447 Marble St., Winston-Salem.....	131	Womack, Susan Ann, 285 Lindsey St., Reidsville.....	88, 21, 191, 28, 7
Weaver, Jeanne Caroline, 1306 Virginia Ave., Durham.....	127	Williams, Betty Jo, 409 Lancaster Ave., Monroe.....	133	Wood, Carolyn, Cleveland St., Dillon, S.C.....	107
Webster, Blaire Carolyn, Rt. 1, Box 61, Mohaha.....	141	Williams, Bishal B., Box 18, Autryville.....	87	Wood, Marguerite Ellen, 522 60th St., North, Englecrest, St. Petersburg, Fla.....	107
Webster, Grene, Madison.....	—	Williams, Carolyn, 217 Griffin St., Monroe.....	133	Wood, Virginia, 108 S. Road St., Elizabeth City.....	107
Weekly, Jean, Rt. 6, Box 315, High Point.....	—	Williams, Cloise, Rt. 5, Statesville.....	87	Woodard, Reba Christine, Laurel Hill.....	107
Weir, Peggy Sue, W. Meeting St., Lancaster, S.C.....	86	Williams, Mrs. Esther M. Yarbrough, 2301 Walker Ave., Greensboro.....	88	Woodard, Sara Rebecca, 2219 E. 7th St., Charlotte.....	107
Weir, Virginia, Box 1854, Winston-Salem.....	107	Williams, Grace, Yadkinville.....	107	Woodworth, Naomi, 30 Mt. Vernon Ave., Braintree, Mass.....	107
Weiss, Josephine, 527 Merrimon Ave., Asheville.....	127	Williams, Jacqueline Ruth, Middlesex.....	132	Woolesy, Betty Lee, Rt. 2, Box 42, Clemmons.....	107
Welch, Nancy Louise, 749 E. Main North, Gainesville, Fla.....	131	Williams, Jean Elizabeth, 1900 Shepard St., Morehead City.....	127	Woolesy, Norma Lee, Clemmons.....	107
Wellens, Anne, 3737 Schwyn Ave., Charlotte.....	130	Williams, Jean Frances, 502 1/2 E. Morehead St., Charlotte.....	141	Wooten, Jeanne, 15 Vance Circle, Lexington.....	107
Wells, Clara, Rt. 2, Canton.....	132	Williams, Jean McCulloch, 565 Albemarle St., Bluefield, W. Va.....	130	Workman, Patricia Ann, 116 N. Main St., Burlington.....	107
Wells, Martha, 707 Simpson St., Greensboro.....	107, 21	Williams, Nancy P., Rt. 2, Elizabeth City.....	130	Worley, Dorothy, Canton.....	107
Wells, Mildred King, Rt. 2, Box 4, Murphy.....	107	Williams, Nell, Rt. 1, Monroe.....	88, 72	Worsley, Margaret Anne, Box 76, Oak City.....	107
West, Emma Faye, 608 Harding Ave., Kinston.....	127	Williams, Priscilla, 1107 Alabama Ave., Durham.....	131	Worrell, Frances E., 407 West F St., Box 605, Erwin.....	107
West, Joyce, 1319 Princess St., Wilmington.....	86, 164	Williams, Ramona, Box 238, LeGrange.....	141	Worsley, Rebecca, Oak City.....	88, 107
Westmoreland, Barbara Carol, 309 Spring St., Box 206, Thomasville.....	107	Williams, Sarah Ann, 1000 W. Vance St., Wilson.....	127	Worthington, Lina, 300 E. 8th St., Greenville.....	107
Westmoreland, Katherine Elizabeth, Rt. 1, Rural Hall.....	127	Williams, Sarah Ann, 891 N. Harrison St., Arlington, Va.....	107	Worthington, Mary, Grifton.....	107
Westmoreland, Martha, Tabor City.....	107	Williams, Shirley, 1518 Clarendon Ave., Richmond, Va.....	127	Wray, Betty Lou, Route 1, Greensboro.....	107
Wheeler, Jean, 701 South St., Gastonia.....	107	Williamson, Addie, 265 Pearson Dr., Asheville.....	107	Wray, Coit Christine, Stokesdale.....	107
Whicker, Curtis, Rt. 2, Kernersville.....	—	Williamson, Louise Mae, 623 Branch St., Rocky Mount.....	130	Wray, Kathleen, 304 N. Morgan St., Shelby.....	107
White, Anne, 215 Vance St., Lenoir.....	107	Williamson, Margaret Alice, 632 Oaklawn Ave., Winston-Salem.....	107	Wrenn, Mary Elizabeth, Box 1071, Liberty.....	107
White, Anne Sherrill, 134 E. Creell Ave., Mooresville.....	132	Williamson, Martha Louetta, Rt. 1, Lucasma.....	107	Wright, Betty, 103 Wilson St., Spindale.....	107
White, Barbara, Guilford College.....	87, 155, 162	Williamson, Mildred, 211 Morven Rd., Wadesboro.....	107	Yelverton, Mae Elizabeth, Yelmont, Fremont.....	107
White, Dorothy Gay, 7 E. Lane St., Raleigh.....	87, 73	Willford, Barbara Mae, 207 N. Contentnoo St., Farmville.....	132	Yopp, Anne, 404 Warlick St., Jacksonville.....	107
White, Frances Marie, Wendell.....	—	Wills, Alice Elizabeth, 317 N. Edgeworth St., Greensboro.....	127	York, Georgia, Tabernacle Rd., Greensboro.....	107
White, Jessie Marie, 211 W. Queen St., Edenton.....	87, 71	Wilson, Alice Faye, P.O. Box 323, Kernersville.....	127	Young, Barbara, 709 Webster Ave., Portsmouth, Va.....	107
White, Laura, 106 Kensington Rd., Greensboro.....	125	Wilson, Bonnie Ray, 505 E. 8th St., Lumberton.....	130	Young, Elizabeth Jane, 930 Ardsley Rd., Charlotte.....	107
White, Marjorie, Rt. 1, Belvidere.....	107	Wilson, June Anna, Rt. 4, Box 197, High Point.....	127	Young, Kathryn, 1707 Fort Bragg Rd., Fayetteville.....	107
White, Mary Ann, Guilford College.....	107	Wilson, Mabel Kathleen, Angier.....	107, 164	Young, Marian A., 916 W. Cabarrus St., Raleigh.....	88, 149, 155, 107
White, Olivia Shields, 716 N. Church St., Scotland Neck.....	134	Wilson, Margaret, Box 64, Dunn.....	88, 73	Young, Shirley Jean, 267 S. Summit St., Bowling Green, Ohio.....	107
White, Sarah Jane, 915 Melrose St., Winston-Salem.....	87, 29, 32, 71	Wilson, Mary Ruth, Guilford College.....	89	Yow, Frances, 3015 High Point Rd., Greensboro.....	107
White, Sarah Elizabeth, 165 Bost St., Statesville.....	133	Wilson, Myrtle LaRue, Rt. 2, New Bern.....	130	Yuder, Phyllis, 602 East Ninth St., Brooklyn, N.Y.....	107
White, Sophie Ann, 107 Weatherspoon St., Sanford.....	130	Wimbish, Betty Carol, 2504 Berkeley Pl., Greensboro.....	132, 152	—Y—	—
Whitener, Jean, 614 Deal Ave., Newton.....	87, 155, 72	Wineoff, Elizabeth (Betty), 416 N. Cedar, Greensboro.....	107	Zachary, Lillian, Box 183, Taylorsville.....	107
Whitfield, Leah, 310 Corona St., Winston-Salem.....	127	Winefield, Sallie Vest, Rt. 2, Charlottesville, Va.....	107	Yuen, Mrs. Elsie Chin, 122 C St., N. W., Washington, D.C.....	107
Whitfield, Ruth, Box 148, Garland.....	—	Winfrey, Betsy, 807 N. Eugene St., Greensboro.....	135	Zeiger, Sally Ann, 2315 Lawndale Dr., Greensboro.....	107
Whitley, Elmira, Rancord.....	107	Winn, Nellie Beatrice, Rialto Station, Gastonia.....	134	Zerden, Esther, 1215 12th Ave., Hickory.....	107
Whitney, Norma, 602 Banner Ave., Winston-Salem.....	87	Winningham, Nancy, 1610 Market St., Wilmington.....	134	—Z—	—
Whitley, Nancy, Zebulon.....	132	Winslow, Ann, 2121 Cowper Dr., Raleigh.....	132		
Wicker, Curtis.....	141	Winston, Frances Berkeley, 1407 Confederate Ave., Richmond, Va.....	88, 55		
Wilborn, Gwendolyn, Box 56, Lillington.....	133	Wise, Phyllis, Stumpy Point.....	—		
Wilfong, Wilma, 1908 N. 15th St., Hickory.....	87, 216, 71	Witten, Sonya A., Box 667, Hickory.....	131		
Wildade, Catherine Laura, Andrews.....	87				
Wilkes, Nina, Box 182, Candor.....	141				
Wilkins, Sarah McLean, 310 S. Fifth St., Wytheville, Va.....	133				



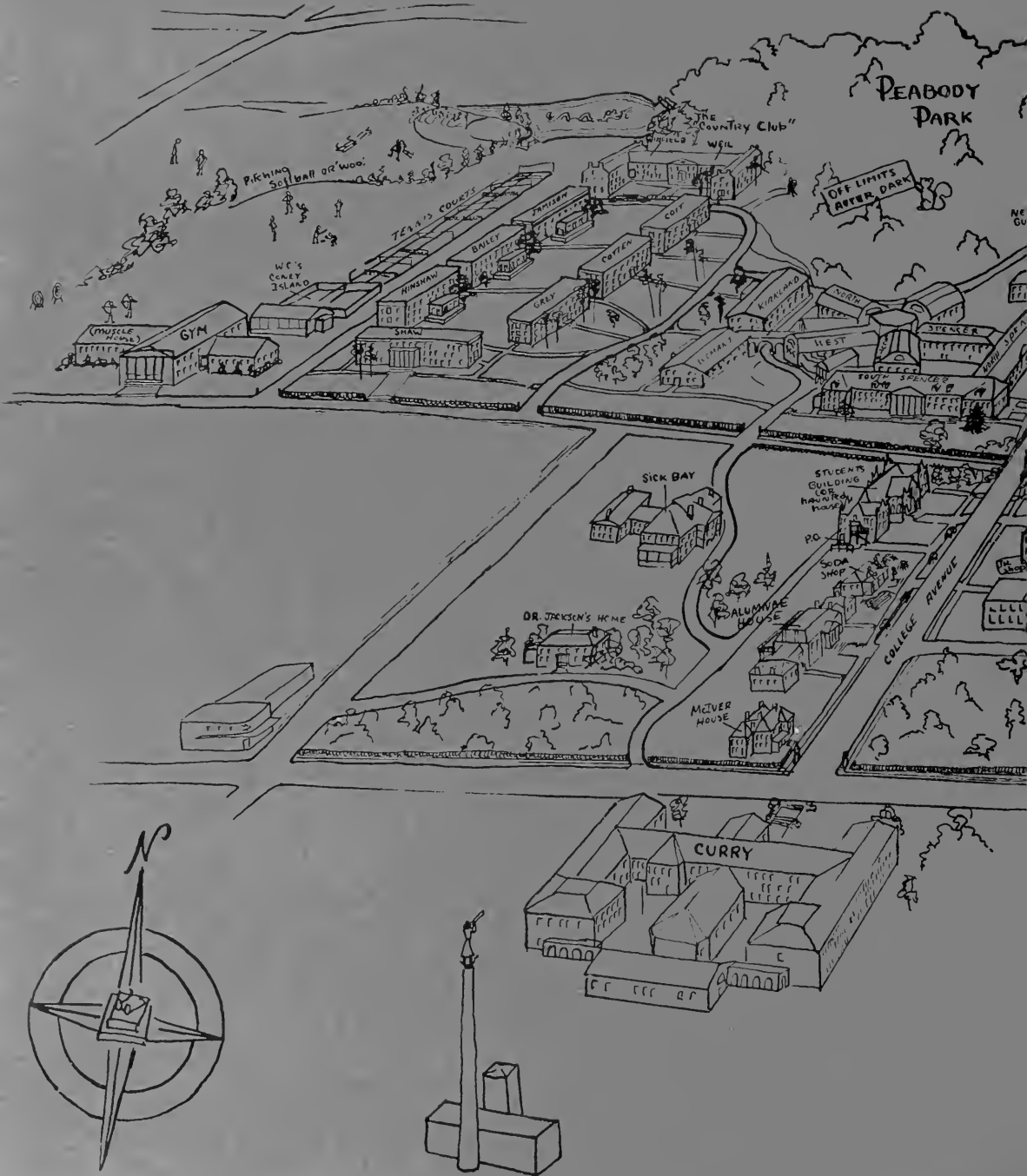

WOMANS COLLEGE OF THE UNIVERSITY OF NORTH CAROLINA

A CURRY SMOKE-STACK
VIEW OF THE CAMPUS



SCALE

