



The Woman's College  
University of North Carolina

The LIBRARY



CO

N86p

1955

c. 2

COLLEGE COLLECTION











1955

# Pine Needles

*Annual publication of  
the students of*

**WOMAN'S COLLEGE**

*of the University of  
North Carolina*

SUZANNE MYERS, Editor-in-Chief

MARY RUTH HART, Business Manager

"

Dear Anna  
Strong and  
we never shall







water  
great  
forget...

# Dedication...

Teacher, Idealist, and scholar—he helped us build a bridge between college and society, teaching us in “ways that are called good—ways that always have been called good—ways that always will be called good.” With his soft voice, he gave us, by his faith in us and his belief in the inherent value of each student, reason for having faith in our abilities and our values. He taught us philosophy as the most comprehensive possible way of thinking about things, and religion as the balm of the world.

For giving us guidance, insight, courage, and philosophic understanding, and for being our friend, we humbly and gratefully dedicate the 1955 PINE NEEDLES to Dr. Franklin Holbrook McNutt.





# Contents

## **DEDICATION**

page 6

## **WOMAN'S COLLEGE**

page 10

## **ADMINISTRATION**

page 18

## **STUDENT BODY**

page 30

Seniors, 36

Juniors, 80

Sophomores, 96

Freshmen, 116

Commercials, 126

## **CAMPUS ORGANIZATIONS**

page 136

## **ACTIVITIES**

page 156

## **FEATURES**

page 172

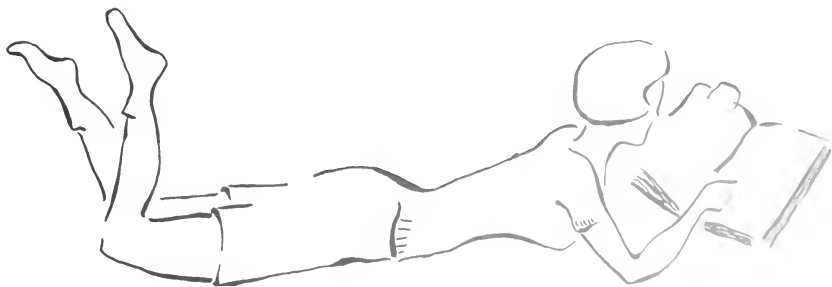

# Woman's College

*The Melting Pot in Miniature . . . Aycock on Saturday night for the dateless few . . . a concert and lecture series to set us all agog . . . Cronyn and Tandy had coffee in our Soda Shop . . . steps of the Soda Shop filled with complaint and gossip . . . umbrellas caused the Tuesday traffic jam . . . blink of the five-minute Saturday night light . . . the inevitable white sweater to show off that new pin . . . the latest styles as modeled by the practice teachers . . . getting to know your favorite professor over coffee in Elliott Hall . . . the disappointment of an empty mail box and the thrill of more than one letter . . . the agreement to disagree with a rival hall . . . Dreamtime synonymous with 'lights out' . . . the vogueish look of Sunday mornings . . . the perfect evening for a date-less; a quiet evening with the latest "Guide for Brides" . . . Monday morning blues and Friday cheer . . . This, and more, is Woman's College.*





*Just a nice stroll in the rain . . .*



*Oh, that Hurricane Hazel!*



*And a redbird sang in the dogwood tree . . .*





*We go to classes, too!*



*New faces in Student Government*



*Our library at night*



*The Devines smile  
has charmed them!*



*Well Ballebaum houses "displaced persons."*



*"You trumped my ace!"*

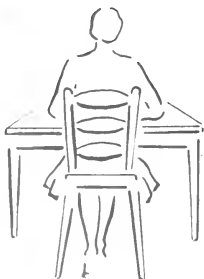

## The Days . . .

To most of us the rain and the classes were old stuff, but to some of us it was new. We watched this year, as Hazel took her toll of our campus greenery, and classes took their toll of good grades. In spite of ourselves, wasn't 1954-55 a good year?

*Suzanne, Juan, and Mac Cannon put the finishing touches on the PINE NEEDLES dummy.*



*On the outside looking in.*

*Four scrambled eggs and two strips of bacon . . . so-so good!*



*It sets a romantic night.*

## To Remember

SENIORS AND COMMERCIALS had June in their hearts—jobs and the future were very real. Juniors looked on enviously, as they waited for their day to come. The Sophomores gloried in the newness of belonging to a jacket, and the Freshmen waited gaily for those privileges that would soon be theirs.



*"Visible oculators salutes!"*

*Kat and Bobby build their dream house . . .*



# In Memoriam

WOMAN'S COLLEGE AND THE STATE OF NORTH CAROLINA have been blessed with a tradition of remarkable leadership in our governors. Both as Chief Executive of the State and as Chairman of the Board of Trustees of the University of North Carolina, Governor William Bradley Umstead fulfilled with distinction the trust of public service to which his life was dedicated.

A graduate of the University in the class of 1916, and member of a North Carolina family long prominent in public affairs, William Bradley Umstead so ordered his career as to bring his great strength and talents most effectively to bear on the welfare of our people. As a young man, he first taught in the public schools and then served with the United States Army during the First World War. Next came the legal training which was to serve him so well in public life. Entering politics as prosecuting attorney in county court, he later became Solicitor of the Tenth Judicial District, Congressman from the Sixth Congressional District, United States Senator, and eventually Governor.

Courage and devotion to duty were foremost among the qualities of character that predestined William Bradley Umstead for leadership. It was typical of the man that a grave illness, which struck him just as he embarked on his responsibilities as Governor, in no way deterred him from his resolution to fulfill the exacting duties of the highest office that his State could give him. In the year and a half that was left to him before he died in unselfish service, the mark of greatness was clearly evident upon his record. Our loss of his leadership at the height of his career is immeasurable. But many generations will share with us the testament of his enduring contributions to the welfare of North Carolina, her University, and her people.





# Administration

With infinite patience and encouragement, belief in the students, and belief in learning, the faculty and administration of Woman's College give us the spirit and initiative to learn to live well. For the influence they have exerted and which will continue for the rest of our lives, we owe a great part of that "never-ending debt."



**GORDON GRAY**

*President of the Consolidated University of North Carolina*

## **Our President**

PRESIDENT GORDON GRAY, a native Tar Heel, and a Phi Beta Kappa graduate of the University of North Carolina, became president of his alma mater in 1950. His excellent background as a newspaper publisher and Secretary of the Army in 1947 through 1950 well prepared him for this present responsibility. Equally well-known in national circles, he has done much for our Greater University, for our state, and for our country.



## Luther H. Hodges

*Governor*

THE STUDENTS OF WOMAN'S COLLEGE welcome Governor Luther H. Hodges as Chief Executive of our State, and his wife, Martha Blakeney Hodges, an alumna of this College, as our First Lady. Upon the death of Governor Unstead in November, 1954, he succeeded to the higher office, to which he brings his mature experience and ripened wisdom.

The Woman's College looks to Governor Hodges, our good friend for many years and one who has demonstrated his devotion and vision, for guidance in the future development of our College.

## Edward Kidder Graham

*Chancellor*

JUST AS EDWARD KIDDER GRAHAM has been a great force in boosting the progress of education, he has been an outstanding leader and director of the Woman's College campus. After receiving his A.B. and M.A. degrees from the University of North Carolina, he served as Dean of Faculties at Washington University in St. Louis, Missouri. He came to the Woman's College as Chancellor in 1950. His friendliness and his ready wit and charm have made him a real part of this campus—a friend as well as an administrator.







## Katherine Taylor

### *Dean of Women*

OUR EAPLEET DEAN OF STUDENTS, Katherine Taylor, who plays a vital part in all phases of our school life, is a former member of the Woman's College faculty. The experience she gained in this position along with her consideration, her interest, and her keen insight into campus affairs, contribute to her being the respected and admired link between the student body and the administration.

## Mereb Mossman

### *Dean of Instruction*

MISS MEREB E. MOSSMAN, our able Dean of Instruction, was born in Kansas and attended Morningside College in Iowa and the University of Chicago. Her excellent background of experience in the field of sociology and her vigorous personality help to make her a valuable asset to our college.



# Administrative Assistants



MR. ALBERT A. WILKINSON  
*Director of News Bureau*



MR. GEORGE M. JOYCE  
*Auditor*

MR. CHARLES M. ADAMS  
*Librarian*



MR. CHARLES W. PHILLIPS  
*Director of Public Relations*



BEHIND THE SCENES these people carry out a tremendous portion of the administrative duties of Woman's College. We are greatly indebted to them for our fine graduate school, our efficiently run infirmary, the many, many meals so carefully prepared, the publicity of our affairs, the intricately detailed budget upon which we operate, our well-equipped and well-run library, and the attitudes toward us by those who are outside our college sphere. To them we wish to express our admiration, respect, and thanks for their undertakings, so often left unnoticed in the hubbub of our college activities.



MR. JOHN C. LOCKHART  
*Assistant Controller*



DR. RUTH COLLINGS  
*Physician*

DR. FRANKLIN HOLBROOK McNUTT  
*Dean of Graduate School*



MISS MABEL M. SWANSON  
*Head Dietitian*



# The Alumnae News

WOMAN'S COLLEGE OF THE  
UNIVERSITY OF NORTH CAROLINA

AFTER FOUR MEMORABLE YEARS at Woman's College, you of the Class of 1955, join more than 27,000 former students who keep their ties with the College and with College friends through the Alumnae Association.

In every country in North Carolina, in every state in the union and in many countries all over the world, Woman's College Alumnae pursue their chosen fields, carrying on the Woman's College tradition of service.

Welcome, Class of 1955!

OFFICERS: President, Miss Annie Lee Singletary; First Vice-President, Mrs. Alton B. Gibson (Grace Evelyn Loving); Second Vice-President, Mrs. J. Richardson Preyer (Emily Harris); Recording Secretary, Mrs. J. G. Templeton (Dorothy Ward); Executive Secretary, Mrs. Carlton Jester, Jr. (Betty Brown).

BOARD OF TRUSTEES: Mrs. James G. Paschal (Betty Dixon), Miss Ellen Griffin, Mrs. W. J. West, 2nd (Nancy Kirby), Mrs. Claude S. Morris (Emma Lewis Speight), Mrs. Fred Dehler, Jr. (Tempe Hughes), Miss Lydia Moody, Mrs. Kemp Alexander (Annie Moring), Miss Ann Scott Ford.



WINTER... 1954

# Department Heads

**MR. GREGORY IVY** ..... *Art Department*  
 B.A., 1928, Central Missouri State; M.A., 1936, Columbia

Member of North Carolina Education Association; Southeastern Arts Association; Southeastern College Art Conference; National Art Education Association; President, Art Section, N.E.A.; 1938-39; President, S.E.A.A.; 1938-39; member, Executive Board, S.E.A.A.; 1939-42; Chairman, Program Committee; 1942; President, S.C.A.C., 1939-50.

**DR. VICTOR M. CUTLER, JR.** ..... *Biology Department*  
 B.A., 1938, Dartmouth; Ph.D., 1942, Cornell

Member of Yale faculty; research in cancer and psychology; *Sigma Psi*; Phi Kappa Phi.

**DR. VANCE T. LITTLEJOHN** ..... *Business Education Department*  
 B.A., B.S., 1911, Bowling Green College of Commerce; M.Ed., 1935, Ph.D., 1948, Pittsburgh

Member of North Carolina Education Association; Southern Business Education Association; United Business Education Association; Delta Phi Epsilon, Sponsor I.M.E. Chapter; National Office Management Association; Greenboro Chapter; special appointment as consultant, Fourth Inter-American Conference on Vocational Education, 1932; Delta Phi Epsilon National Program Planning Committee, 1950-51; U.S. Office of Education Cost Information Committee, 1952.

**MISS FLORENCE SCHAEFFER** ..... *Chemistry Department*  
 B.A., 1926, Barnard; M.A., 1922, Mt. Holyoke; University of Chicago, Yale

Member of Carusianum Chapter, Honors Work Committee; contributions to the Journal of the Steering Committee of the American Chemical Society.

**DR. FRANCIS LAINE** ..... *Classical Civilization Department*  
 B.S., Memphis State; Ph.D., Vanderbilt; Sorbonne, University of Paris, 1946

Member, Classical Association, Phi Sigma Iota, Eta Sigma Phi; instructor, Memphis Board of Education, 1939-42; Translator, U. S. War Department, 1942-43; U. S. Army Strategic Bombing Survey, 1943-46; instructor, Vanderbilt University 1946-49.

**DR. ALBERT KEISTER** ..... *Economics Department*  
 B.A., 1916, Oberlin; M.A., 1911, Columbia; Ph.D., 1927, University of Chicago

President, Southern Economic Association, 1936; Editor Southern Economic Journal; special appointment as consultant, National Resources Planning Board, 1941; Public Panel Member and Arbitrator, National War Labor Board, 1942-45; member City Council, Greensboro, 1933-39; Research Specialist, N. C. State Tax Commission, Summers 1928-30; member Board of Directors, Guilford National Bank and Gate City Savings and Loan Association.

**DR. CHARLES PRAEL** ..... *School of Education*  
 B.A., 1912, University of Iowa; M.A., 1926, University of Chicago; Ph.D., 1928, Iowa

Member of executive committees of national groups on teacher education and educational administration; Chairman, American Hospital Association Committee on training of dietitians; Consultant on U. S. Bureau of the Budget, Veterans Administration and U. S. Public Health Service.

**DR. LEONARD B. HURLEY** ..... *English Department*  
 Member of Central Committee of North Carolina English Teachers' Association; President, Regional Division of College English Association, 1950; member of Executive Committee, 1953; former President, North Carolina Council of English Teachers; former Secretary, American Laboratory Division of South Atlantic M.A.; former President, local chapter of Phi Beta Kappa; central committee of North Carolina English Teachers' Association.

**DR. EDNA ARUNDEL** ..... *Geography Department*  
 B.A., 1921, Ohio University; M.A., 1929, Columbia; Ph.D., 1942, Yale

Member of Association of American Geographers; National Council of Geography Teachers; State chairman, International Relations Committee, American Association of University Women; Geographical publications.

**DR. RUTH COLLINGS** ..... *Health Department*  
 B.A., 1949, Pomona; M.B., 1923, Pennsylvania

Member of Council of American College Health Association, 1953-57; Vice-president, American College Health Association, 1948-50; committee chairman American College Health Association, 1950-52; committee, Guilford County Medical Society.

**MISS LOUISE ALEXANDER** ..... *History Department*  
 B.A., 1907, Presbyterian College; Queens College; University of Tennessee; North Carolina

Recipient of first Max O. Gardner award for distinguished contribution to human welfare; Clerk of the Court.

**DR. KATHERINE ROBERTS** ..... *School of Home Economics*  
 B.A., 1925, University of Kentucky; M.A., 1938, Ph.D., 1932, State University of Iowa

Member Staff of Mayo Clinic; Sigma Xi; Phi Beta Kappa, contributions to *Parents' Magazine* and *Childhood Education*.

**DR. HELEN BARTON** ..... *Mathematics Department*  
 B.A., 1913, Goucher; M.A., 1922, Ph.D., 1926, Johns-Hopkins

Chairman, Mathematics Section North Carolina Academy of Science; Vice-president, North Carolina Academy of Science; President of College Section, Phi Beta Kappa; special appointment to American Association of University Women; National Committee on Standards and Revisions of Colleges, 1949; Delegate to International Congress of Mathematicians, 1956.

**DR. WARREN ASHBY** ..... *Philosophy Department*  
 Member, American Philosophical Society, Southern Society for Philosophy and Psychology, American Association of University Professors, special appointment to Ford Fellowship at Princeton, 1952-53.

**MISS ETHEL MARIUS** ..... *Physical Education Department*  
 B.A., 1929, Pembroke; Brown University; M.S., 1931, Wellesley

Vice-president, Southern Association of Health, Physical Education and Recreation, 1949; National Section on Women's Athletics, 1942-43; Middle Federation for College Women, 1945; N. C. Association for Health, Physical Education and Recreation; Chairman, Committee on Standards and Evaluation, North Carolina College Conference; Regional Director, Mary Hermonay Alumnae Association; State Chairman, Softball, Volleyball, Basketball; Representative, National Association of Physical Education for College Women on National Program Planning Committee.

**DR. ANNA REARDON** ..... *Physics Department*  
 B.A., 1936, College of St. Teresa; M.S., 1933, Ph.D., 1937, University of St. Louis

Member, Delta Kappa Gamma, Sigma Psi; New Orleans and Kansas Academies of Science, American Museum of Natural History, National Geographic Society, symposium of Modern Physics, Oak Ridge, Tennessee; contributions to science journals.

**DR. WELTON G. MARQUESS** ..... *School of Music*  
 B.A., 1936, M.A., 1942, Whitman College; Ph.D., University of Southern California, 1950

Member, American Musicological Society, Medieval Academy of America, Phi Delta Theta, Phi Mu Alpha, arranger, composer, conductor in Hollywood, California; composer of orchestral works and compositions.

**MR. MICHAEL CASEY** ..... *Drama Department*  
 B.A., 1931, Williams College; M.A., 1938, North Carolina College; Professional Certificate, Old Vic Theatre School, London

Assistant to the Director of Old Vic Theatre School; Instructor on faculties of Williams College and the University of Notre Dame; member of Speech Association of America; American Education Theatre Association; Psi Epsilon; author of plays and short stories.



Mr. Ivy



Dr. Keister



Miss Alexander

# Woman's College... University of North Carolina



*Dr. Cutter*



*Dr. Littlejohn*



*Miss Schaeffer*



*Dr. Laine*



*Dr. Prull*



*Dr. Hurley*



*Dr. Arundel*



*Dr. Collings*



*Dr. Roberts*



*Dr. Burton*



*Dr. Abby*



*Miss Martus*



*Dr. Reardon*



*Dr. Marquis*



*Mr. Casey*

# W. C. Faculty

<b>Art</b>		Mary A. Hunter B.A., M.A.		Vera Largent B.A., M.A.		
Gregory D. Isvy B.S., M.S.	Anna Kreimeier M.A., Ph.D.	Elizabeth Liddle B.A., M.A.	Lenoir C. Wright B.A., M.A., Ph.D.			
Harold Altman B.F.A.	Franklin McNutt B.A., M.A., Ph.D., LL.D.	Harriet McEathie M.A., Ph.D.	<b>Math</b>			
Susan Barksdale B.S., M.A.	Jaylee Montague B.A., Ph.E.	Horley Park B.A.	Helen Barton B.A., M.A., Ph.D.			
Margaret Click B.F.A.	Anna Peden B.A., M.A.	Yone Grogan B.A., M.A.	Anne Lewis B.A., M.A., Ph.D.			
Mary Clark B.F.A.	Anna Reger B.A., B.S.	Lila Peck Walker B.A., M.A., Ph.D.	Emily Watkins B.A., M.A.			
Mary Alexia Demopoulos B.A., B.S., M.A.	Ruth Shaver B.A., M.A.	<b>Music</b>				
Noma Hardin B.A., B.S., M.A.	Garthon Smith B.S., M.Ed.	G. Welton Marquis B.A., M.A., Ph.D.				
Elizabeth Jastrov Ph.D.	Herbert Vaughn, Jr. B.S., M.A.	Natalie Ahornian B.A.	Clair Akkison B.M.			
John Opper B.S., M.A., Ed.D.	<b>English</b>		Harold F. Akkison B.A., B.M., M.M.			
John M. Steele B.F.A., M.F.A.	Leonard B. Hurley B.A., M.A., Ph.D.	John Bridgers B.A., M.A., Ph.D.	Elizabeth Cowling B.M., M.M.			
Helen Thruwh B.F.A., M.A.	May D. Bush B.A., M.A., Ph.D.	Kathryn England M.A., M.A.	Robert Darnell B.M., M.M.			
<b>Biology</b>		Marc Friedlander B.A., M.A., Ph.D.	William Deveny B.M., B.M.			
Victor M. Cutter B.A., Ph.D.	Jean Gagen B.A., M.A., Ph.D.	Jeann Gagen B.A., M.A., Ph.D.	George W. Dickieson B.M., M.M.			
Laura G. Anderson B.A., M.S.	A. C. Hall B.A., M.A.	Robert C. Humphrey B.A., M.A., Ph.D.	Birdie H. Holloway B.S.M., M.S.M.			
Inez Coldwell B.A.	Robert C. Humphrey B.A., M.A., Ph.D.	Randall Jarrell B.A., M.A.	Sara L. Holroyd B.S., M.A.			
Charlotte W. Dawley B.A., M.S., Ph.D.	Randall Jarrell B.A., M.A.	William Lane B.A., M.A.	Allene R. Minor B.S.			
Jane C. Frost B.A., M.S.	Peter Lisa B.A., M.A.	William Lane B.A., M.A.	Inga B. Morgan B.M., M.M.			
Virginia Gangstad B.A., M.A., Ph.D.	James Painter B.A., M.A.	William Mueller Ph.D.	Phillip Morgan B.M., M.M.			
Hilda T. Harpster B.A., M.A., Ph.D.	William Mueller Ph.D.	Kathleen Painter B.A.	Leonard Samuels B.M., M.M.			
Ester Wooten Hatchett B.S., M.S.	Lettie Rogers B.A., M.A., Ph.D.	Gaynell Spivey B.A., M.A., Ph.D.	George Thompson B.M., M.M.			
Helen Ingraham B.A., M.A.	Jane Sumnerell B.A., M.A.	Jane Sumnerell B.A.	Elliott Weisgarber B.M., M.M.			
Elizabeth N. King B.A., M.S.	Wayne Bowman B.A., M.A., Ph.D.	Wayne Bowman B.A., M.A., Ph.D.	Bonnie-Jean K. Wolf B.M., M.M.			
Robert J. Laffin B.S.	John Bridgers B.A., M.A., Ph.D.	John Bridgers B.A., M.A., Ph.D.	<b>Philosophy</b>			
Lois Rosecrans B.A.	May D. Bush B.A., M.A., Ph.D.	Kathryn England M.A., M.A.	Warren Ashby B.A., B.D., Ph.D.			
Archie D. Shattsbury B.A., Ph.D.	Marc Friedlander B.A., M.A., Ph.D.	Jeann Gagen B.A., M.A., Ph.D.	<b>Physical Education</b>			
Albert F. Thiel B.A., M.A., Ph.D.	A. C. Hall B.A., M.A.	Robert C. Humphrey B.A., M.A., Ph.D.	Ethel Martus B.A., M.A.			
<b>Business Education and Secretarial Administration</b>		Randall Jarrell B.A., M.A.	Dorothy Davis B.A., M.A.			
Vance T. Littlejohn B.A., B.S., M.Ed., Ph.D.	Randall Jarrell B.A., M.A.	William Lane B.A., M.A.	Margaret Greene B.S.			
Maudie Adams B.A., M.A.	Peter Lisa B.A., M.A.	William Lane B.A., M.A.	Ellen Griffin B.A., M.A.			
Mathilde Hardaway B.B.A., M.R.A., Ph.D.	James Painter B.A., M.A.	William Mueller Ph.D.	Gail M. Hennis B.S., M.A.			
May Belle Jones B.A., M.A.	William Mueller Ph.D.	Kathleen Painter B.A.	Lorraine La Larson B.A., M.S.			
Sarah Wilson Jones B.S.N., M.S.	Lettie Rogers B.A., M.A., Ph.D.	Gaynell Spivey B.A., M.A., Ph.D.	Marjorie Leonard B.S., M.S., Ph.D.			
James E. Orange B.S., M.Ed.	Jane Sumnerell B.A., M.A.	Jane Sumnerell B.A.	Rosemary McGehee B.S., M.A.			
Tommie Lou Smith B.S., M.A.	Wayne Bowman B.A., M.A., Ph.D.	Wayne Bowman B.A., M.A., Ph.D.	Kathryn Lutgens B.S., M.A.			
Louise V. Whitlock B.S., M.S.	John Bridgers B.A., M.A., Ph.D.	John Bridgers B.A., M.A., Ph.D.	Virginia Moomaw B.S., M.A.			
<b>Chemistry</b>		Edna Arundel B.A., M.A., Ph.D.	Molly Rogers B.A.			
Florence L. Schaeffer B.A., M.A.	Madie Barrett B.A., M.A., Ph.D.	Coy T. Phillips B.A., M.A., Ph.D.	Mary E. Van Dyke B.S., M.S.			
Elizabeth Adams B.A., M.A., Ph.D.	Ernst Breisacher Ph.D.	<b>German</b>				
Guita Marble B.A., M.A., Ph.D.	<b>Medical Division</b>		<b>Physics</b>			
Martin Roeder B.S., M.S., Ph.D.	Ruth M. Collings B.A., M.D.	Ruth M. Collings B.A., M.D.				
Alice J. Ryan B.A.	Deek Curtis B.A., M.D.	Deek Curtis B.A., M.D.				
<b>Classical Civilization</b>		Robert L. Garrard B.A., B.S., M.S., M.D.	Anna Beardon B.A., M.S., Ph.D.			
Francis A. Laine B.A., Ph.D.	<b>Health</b>		Elsie Jane Cox B.S., M.S., Ph.D.			
Margaret Beesor B.A., M.A., Ph.D.	Alice Schriber B.A., M.A., Ed.D.	Alice Schriber B.A., M.A., Ed.D.				
<b>Commerce</b>		Mildred Harris B.A., M.A.	Wilson J. Hicks B.S.			
George M. Joyce B.S., M.S.	A. Madeleine McCain B.S., M.P.H.	Joseph R. O'Donnell B.S., M.S.				
Margaret C. DiVinny B.A., B.S., M.A.	Anne Shamburger B.S., M.N.	<b>Psychology</b>				
Mader Hollis B.S., M.A.	<b>Home Economics</b>		Kendon R. Smith B.A., M.A., Ph.D.			
Dorothy S. Sills B.S.	Katherine E. Roberts B.A., M.A., Ph.D.	Katherine E. Roberts B.A., M.A., Ph.D.				
Saralyn Sammons B.A., M.A.	Bette Allison B.S., M.S.	Bette Allison B.S., M.S.				
Louise Weyl B.A., M.S.	Agnes N. Cox B.L., B.S., M.A.	Agnes N. Cox B.L., B.S., M.A.				
<b>Drama</b>		Susantha S. Day B.S., M.S.	Richard Myrick B.A., M.A., Ph.D.			
Michael Casey B.A., M.A.	Nancy Catherine Greenlee B.S., M.A.	Alice Zimmerman B.A., M.A.				
Joselina Niggli B.A., M.A.	Elizabeth Hathaway B.S., M.A.	<b>Romance Languages</b>				
<b>Economics</b>		Evelyn Howell B.S., M.S., Ph.D.	Meta Miller B.A., M.A., Ph.D.			
Albert S. Keister B.A., M.A., Ph.D.	Pauline E. Kenney B.S., Ph.D.	Alice K. Abbott B.A., M.A.				
Eleanor Craig B.A., M.A.	Josephine Kremer B.S., M.S.	Pascal Biagini B.A., M.A.				
Virgil E. Limzey B.A., M.A.	Nell Logan B.S., M.S.	Helen Cutting B.A., M.A., Ph.D.				
Y. T. Littlejohn B.A., M.S., M.Ed., Ph.D.	Louise Lowe B.A., M.A.	Virginia Farinbolt B.A., M.A., D.M.L.				
William Renfro B.A., M.A.	Johanna B. McCarthiney B.A., M.A.	William Felt B.A., M.A.				
<b>Education</b>		Ellen Penn B.S., M.A.	Annie B. Funderburk B.M., M.A.			
Charles Prall B.A., M.A., Ph.D.	Bess N. Rosa B.S., M.A.	Josephina Hardie B.A., M.A.				
Andrew Turner Austin B.A., M.A.	Helen K. Staley B.S., M.A.	Reine Hardre Prof. des E.S.				
Mary Elizabeth Ayent B.A.	Madeline B. Street B.S., M.A.	Malcolm K. Hoode B.A., D. de Tuniv.				
Elizabeth Bertram B.A., M.A.	Helen Suratt B.S.	Ligia Hunt B.A., M.A.				
Rita Mary Burke B.A., M.A.	Elizabeth Swindell B.S.	Augustine La Rochelle B.A., M.A.				
Frances Daily B.A., M.A.	Madalene R. Teufel B.S., M.S.	Ruth Shaver B.A., M.A.				
Marie Denneen B.A., M.A.	Comfort Knox Tate B.S., M.S.	<b>Sociology</b>				
Walter J. Gale B.S., M.Ed.	<b>History</b>		Lyle Gordon Shivers B.A., LL.B., M.A., Ph.D.			
Ruth Gunter B.A., M.A.	Louise Alexander B.A.	Lyle Gordon Shivers B.A., M.A., Ph.D.				
James J. Hagood, Jr. B.A., M.A.	John H. Beeler B.A., M.A., Ph.D.	Guy B. Johnson, Jr. B.A.				
Dorris Harrington B.S.	Bernice Draper B.A., M.A.	Mereb Mossman B.A., M.A.				
Eugenia Hunter B.A., M.A., Ph.D.	Lawrence L. Graves B.A., M.A.	Leonard I. Pearn B.A., M.A.				
		Ruby E. Green B.A., M.A.	Ruben Reina B.A., M.A.			
		Magnhilde Gullander B.A., M.A.	Sara Smith B.A., M.A.			
		Josephine Hege B.A., M.A.				

# House Presidents and Counselors



LIFE IN W.C.'S DORMS is hectic and busy, but wonderful and unforgettable. Despite the many call downs and hall boards and the lectures at house and section meetings, we realize that our house presidents and our house counselors, who give up so much to share this wonderful part of college life with us, are helping us to develop into solid and democratic Americans. While they scold us for leaving coke bottles in halls and window sills and breaking closed study, they also overlook our water fights and other practical jokes. We'll always remember and treasure the small things that make up dorm life—surprise birthday parties, bridge games, the sound of stampeding feet when a telephone call is announced over the amplifier, teas in the parlor, house meetings complete with weird attire and hilarious talent shows, alarm clocks suddenly pealing in the middle of the night, the argyles we began last fall, umbrellas lining the halls on rainy days, and the dash for tubs five minutes before lights out. The house counselors will long remember our demonstrations on the nights before vacations began. "Is that the Bunny Hop or the ceiling falling?"

**BAILEY HALL**—Shirley Wilson, House President; Miss Ruth Harwood, Counselor

**COIT HALL**—Betty Caton, House President; Miss Julia Barrett, Counselor

**COTTEN HALL**—Betsy Swain, House President; Miss Elizabeth King, Counselor

**GRAY HALL**—Shay Harris, House President; Miss Jaycee Montague, Counselor

**HINSHAW HALL**—Fay Brown, House President; Miss Helen Sullivan, Counselor



**JAMISON HALL**  
 Joan Atkinson, House President  
 Miss Eillian Cunningham, Counselor



**KIRKLAND HALL**  
 Martha Batcher, House President  
 Miss Molly Rogers, Counselor



**MARY FOUST HALL**  
 Polly McDonald, House President  
 Miss Mary Demopoulos, Counselor



House Meeting

## House Presidents

WHAT WOULD WE HAVE DONE WITHOUT KITCHENS in the dorms to make a decent meal once in a while or just fix a snack to relieve the strain of studying all night? The days of the water shortage were probably the only time anyone walked into the laundry or shampoo rooms and found a dry floor. We owe a lot to the maids who were always there when some disaster occurred. "Benlah, I know I saw a mop in this closet last month!"



**MENDENHALL HALL**  
 Barbara Wilkinson, House President  
 Miss Anne F. Carter, Counselor



**NEW GILFORD HALL**  
 Essie Winkler, House President  
 Miss Ruth Grant, Counselor



**NORTH SPENCER HALL**  
 Johanne Carran, House President  
 Miss Laura Anderson, Counselor





**RAGSDALE HALL**  
Ann Bristol, House President  
Mrs. Loren Andrews, Counselor



**SHAW HALL**  
Kitty Jarrett, House President  
Miss Natalie Aharonian, Counselor



**SOUTH SPENCER HALL**  
Helen Russell, House President  
Miss Jean Matheson, Counselor

## nd Counselors

ANYONE ATTENDING an R.A. volleyball or basketball game would assure you that W.C. girls have plenty of dorm spirit and loyalty. For all this, we are indebted to our house presidents, who were always willing to take a few minutes to answer our questions and boost our morales, and to our house counselors, who in the midst of running the dorm, always had a friendly word for a member of "her family." To them we can show our sincere appreciation only by saying "thanks."



House Meeting

**WED HALL**  
Fuzzy Ormsby, House President  
Miss Inez Grogan, Counselor

**WINEFIELD HALL**  
Becky Smith, House President  
Miss Marjorie Leonard, Counselor

**WOMAN'S HALL**  
Gloria Collins, House President  
Miss Josephine Schaeffer, Counselor



# Student Body...

*Flocks of Females . . . Two minutes to get from Coleman to Curry . . . smoke-filled smog and the Soda Shop . . . lectures hanging on over the usual fifty minutes . . . class meetings most popular; jackets and elections . . . the grease-paint and glamour of the Junior Show . . . the casual air of experience surrounding the Senior Show . . . each class—red, grey, blue, and green—trying to out-sing the other on her own class song . . . echoes of hall songs in Aycock . . . steps of residence halls filled with harmony on dateless, but lovely, spring evenings . . . ballroom and basement residence halls . . . life goes on, with or without water, as summer takes her last stand in October . . . Germans and pledge dances become topics of conversation . . . seeing the past vividly through Miss Alec's eyes . . . Aycock and crowds . . . the breakfast line wound round and round . . . mutual respect for Sister Classes . . . 98% Class Day and the tassel in vogue . . . blue jackets for the sophomores with pride as the warmest garment . . . Thanks to those who gave us these, our Golden Years.*

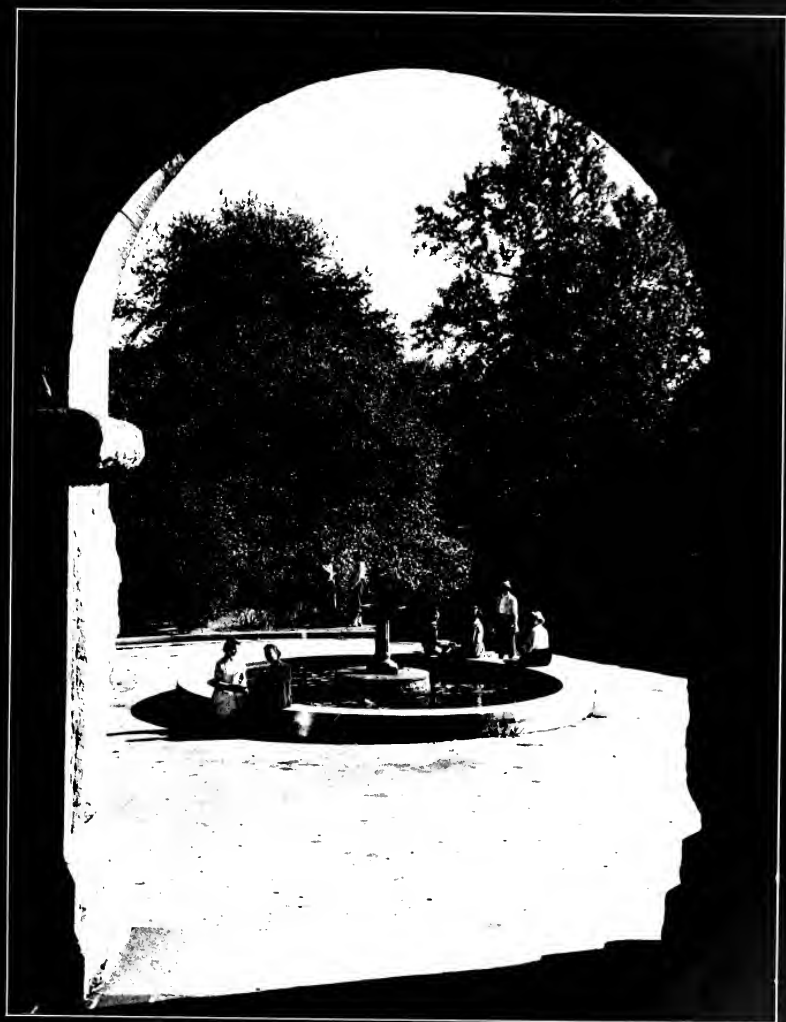



Spring brings cotton dresses, pretty girls, and new life to the Woman's College front campus.



*"We raise  
our voices . . .*

Classes, practice teaching, dates, politics, and current events . . . all hashed out in the Soda Shop!





*. let them swell!"*



One great  
unbroken band...





*with loyal hearts and true!*

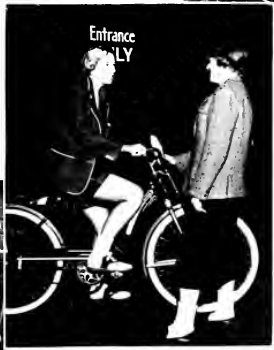



Soon to be a "Freshman in Life"

# *The Girls in Red*

1955

*"What you will . . .  
you can!"*

A good Southerner sees "Gone With The Wind" SEVERAL times!







JO OKEY  
President



JANE SAVAGE  
Vice-President



SYLVIA DISMUKE  
Cheerleader



JULIE SANDERS  
Treasurer



JOYCE HAYES  
Secretary



The time to get a job is NOW!



## Act IV . . .

WITH DEANIE PLAYING THE LEAD, and our own Miss Walker as stage-manager, the class of '55 took its place on stage for this, our last appearance.

The curtain rose in September, when even heat and drought couldn't dim our "Look Ma, we're Seniors!" glow. By October we knew why underclassmen think the Seniors look so *old*. Practice teachers found themselves coping with real pupils, lesson plans, and P.T.A. meetings. Coordinating took its quota of midnight lights and pre-dawn coffee and cigarettes. We took time from the books to go to class meetings, where we defied tradition—the Queen and her court took the place of traditional May Day. There were informal nights at Elliott Hall, concerts and lectures by famous personalities. We burned the candle at both ends, and gloried in its light. Applauding the Juniors on *their* night, we realized we were seeing our last Junior Show.



# The Finale

THE ADVENT OF CHRISTMAS brought more "last times" for us—the dance in Elliott Hall, the concert, dorm dances and open houses. We filed our "Blue Cards" in the Placement Office, our vacation departure cards in the dorm, and went home wondering where we'd be next Christmas.

Second Semester found many of us reading *Bride's Book* and dreaming of our own weddings. We entertained the campus with the greatest Senior Show; and Elliott Hall ballroom became the setting for royalty and romance as Ellen and the court reigned over the Junior-Senior ball.

The day our caps and gowns arrived we were as excited as the Sophomores on class jacket day. Then came last mass meeting and we were marching into Aycock to the strains of the *Sister Song*. Class Day meant white dresses, daisies, and a sudden nostalgia as we watched our red and white lowered to make way for the lavender and white. We elected everlasting officers, and became members of the Alumnae Association.

Graduation came. We were happy, sad, and proud. Our diplomas signified the achievements of our four years at W. C.; four years of living, working, and playing together; four years of preparation for the life ahead of us; the years we'll remember as—the *best* years.



The day starts at 7:00 . . .



. . . and classes begin at 8:00.



A moment in the soda shop to break the class routine.

Getting those credits straightened out.



"Dear Folks . . .



. . . Have a darling date tonight!"

# Seniors



**FRANCES CAROL ALEXANDER, Burlington; U.B., Psychology**

Legislature (4); Senior Council (4); Dikran; Dean's List (3); Honor Roll (3); Student Advisors Curriculum Committee (3, 4); Y.W.C.A. (1); Wesley Foundation (1); Caduceus (3); Zoology Field Club (3, 4); President (3); Psychology Club (3, 4); Recreation Association (2, 3); Chemistry Club (2, 3).



**EVELYN LEE ALLEN, Marshville; B.S., Home Economics**

Wingate Junior College; Baptist Student Union (3, 4); Home Economics Club (3, 4); F.T.A. (4).

**SARAH HOLT ALLEN, Wadesboro; B.S., Home Economics**

Coronet; Dean's List (3); Home Economics Club (3, 2, 3, 4); F.T.A. (3, 4); Square Dance (2, 3); U.H. Club (2, 3, 4).

**ANNIE LOU ETTA ALLISON, Old Fort; B.S., Home Economics**

Brevard Jr. College (1, 2); Y.W.C.A. (4); Wesley Foundation (3, 4); Home Economics Club (3, 4); Dorm Representative (3); F.T.A. (3).



**CAROLE MARIE ALTMAN, Newberry, S. C.; B.A., Spanish and English**

Carolinas, Future Staff (3, 4); Mars Hill Junior College (1, 2); Dean's List (3, 4); Honor Roll (3); Sigma Delta Pi (3, 4); F.T.A. (3, 4); Spanish Club (3, 4); Elliott Hall Committee (3, 4).

**CAROLYN SUE ANDERSON, Mars Hill; B.M., Voice**

Mars Hill College (1, 2); Choir (3, 4); Baptist Student Union (3), Vice-President (4); Section Leader (4); Music Education Club (4).



**MARY LOIS ANDERSON, Bennettsville, S. C.; B.S., Home Economics**

Carolinas, Staff (1, 2, 3); Dean's List (3, 4); Dikran; Junior Advisor (3); Home Economics Club; Recreation Association (1); Cosmopolitan Club (2); U.H. Club (3, 4).

**SHIRLEY MARIE ANDERSON, ROCKY MOUNT; B. A., English**

Athletian; Dean's List (3); Y.W.A. (3); F.T.A. (4); Cosmopolitan Club (4).



**PEGGY ANDREWS, Swepsonville; B.S., Business Education**

Mars Hill Junior College (1, 2); Baptist Student Union Council (4); Gamma Alpha (4); F.T.A. (3, 4).

**JEWELL ARNOLD, Fuquay Springs; B.A., Elementary Education**

Dikran; Dean's List (1); Section Leader (2); Dance Committee (1); Y.W.C.A. (1); F.T.A. (1).

**MOLLY ROBERTA ATKINS, Durham; B.M., Organ**

Bkaran; Dean's List (3); Choir (1, 2, 3, 4); Treasurer (3); Accompanist (3); Young Composers Club (4);



**MARY EATON AVENT, Hed Oak; B.S., Business Education**

Marshal (3); Pine Needles (1, 2, 3, 4); Typing Staff (1, 2, 4); Activities Co-Editor (1); Adolphian; Elections Board (1); Y.W.C.A. (1, 2); Wesley Foundation (1, 2, 3); Gamma Alpha (3, 4); F.T.A. (3, 4); Recreation Association (1, 2, 3, 4); Cosmopolitan Club (2); Woman's College Theater (1, 2); Elliott Hall Committee (3, 4); Junior Show (2).



**HENRY ADDY BAGGETT, Lillington; B.A., Elementary Education**

Adolphian; Section Leader (3); F.T.A. (1); Pre-Nursing (1, 2); Club Reporter (2); Recreational Association (1, 2, 3); Hall Social Committee (3, 4); Chairman.



**MARION TOWNSEND BAILEY, Raleigh; B.S.H.E., Clothing and Textiles**

Cornelian; Home Economics Club (1); Cosmopolitan Club (1); Elliott Hall Committee (3, 4).

**MARILYNNE BAIRD, St. John's, Newfoundland; B.A., Sociology**

Pine Needles (4); Senior Assistant Editor (1); Dean's List (3); Section Leader (1); Sociology Club (3, 4); Zoology Field Club (2, 3); Elliott Hall Committee (3, 4).



**EVA MCKAY BAKER, Rowland; B.S.H.E., Teacher Training**

Cornelian; Dean's List (3); Section Leader (1); Home Economics Club (2, 3, 4); F.T.A. (3, 4); Tap Dance Club (3); Chemistry Club (1, 2).

**MELBA LEE BANKS, Mayssville; B.A., Sociology**

Dean's List (3); Choir (1); Y.W.C.A. (1, 3, 4); Sociology Club (3, 4); Music Education Club (1); Alpha Kappa Delta (3, 4); Elliott Hall Entertainment Committee (3, 4); Inter-collegiate Commission (3); Alkethian.



**LOIS EARLENE BAREFOOT, Benson; B.S., Business Education**

Elections Board (4); Y.W.C.A. (4); Gamma Alpha (3, 4); F.T.A. (4); Recreation Association (1, 2, 3, 4); Square Dance (2); Special Events Committee (3); Co-Chairman (1); Publicity Committee (4); Alkethian.

**JOEL CAROLYN BARLOW, Hickory; B.S., Business Education**

Marshal (1); Pine Needles Business Staff (2); Section Leader (2); Baptist Student Union (1, 2, 3, 4); Gamma Alpha (3, 4); F.T.A. (3); Adolphian.

**PEGGY BARNES, Lucama; B.A., Recreation**

Pace Junior College; Choir (1); Cornelian.

# Seniors . . . 1955

## KATHERINE ANN BARRIER, Farmer; A.B., Elementary Education

Marshal (1); Dean's List (3); Section Leader (1, 2); Dais. Cham. (2); Elliott Hall Council (1); Dance Committee (1); Dance Committee (2); Wesley Foundation (1, 2, 3, 4); F.T.A. (3, 4); Publicity Chairman (4); Dance Group (3, 3); Dikran.



## ILONA ELOISE BATES, Boanoke, Va.; B.A., Elementary Education

Mars Hill Junior College (1, 2); Dean's List (3); Baptist Student Union (3, 3); F.T.A. (3, 3); Dolphin-Seal (3, 3).

## EMILY JEAN BAUCOV, Wilmington; B.S., Secretarial Administration

Legislature (1); Class Elections Chairman (3); Elections Board (4); Chairman (4); Section Leader (1, 2); Elliott Hall Committee (3, 4); Secretary (3, 3); Square Circle (1, 2); Gamma Alpha (3, 3); Dikran; Junior Show; Pine Needles Typing Staff (3); Recreation Association (1).



## NANCY PATRICIA BEAM, Shelby; B.A., Mathematics

Dean's List (2); Elections Board (3); Dais. Cham. (2); Interfaith Council (1); Y.W.C.A. (1, 2, 3); Wesley Foundation (1, 2, 3, 3); President (4); Square Circle (1, 2, 3, 4); Secretary-Treasurer (2); Gablean Club (1, 2, 3); Spanish Club (1, 2); Dance Group (1, 2); Cornelian.

## MOLLY JO BEATTY, Haw River; B.M., Piano

Choir (1, 2, 3, 4); Young Composers Club (3); Music Education Club (1, 2); Compulsitan Club (1, 2, 3); Adelpian.



## WINIFRED KAY BEATTY, Haw River; B.S.H.E., Food and Nutrition

Dean's List (3, 4); Section Leader (2); Elliott Hall Council (1); Junior Advisor (3); Home Economics Club (1, 2, 3, 3); Recreation Association (1, 2, 3, 3); Adelpian.

## MARY OWESS BELL, Fayetteville; B.S., Home Economics

Student Government (1); Vice-President (1); Outstanding Senior (3); Dean's List (3); Honor Roll (1, 2); Consolidated University Council (3, 3); Student-Faculty Reviewing Committee (2, 3); Section Leader (1, 3); Junior Advisor (3); Dikran.



## SARA GALOR BENNETT, Charlotte; B.A., Primary Education

Pine Needles Business Staff (3); Dais. Cham. (2); F.T.A. (4); Elliott Hall Committee (2, 3); Adelpian.

## POLLY ANN BIVENS, Elkin; B.A., English

Pine Needles (1, 2, 3, 4); Dean's List (3); Honor Roll (1, 3); Y.W.C.A. (1); Square Circle (1, 2); F.T.A. (3, 3); Compulsitan Club (2); Woman's College Theater (1, 2, 3); Adelpian.



## NANCY ANN BLANCHARD, Charlotte; B.A., Primary Education

Marshal (1); Class Social Chairman (1); Pine Needles Business Staff (3, 3); Dean's List (3, 3); Dance Committee (3, 3); Chairman Jr. Sr. Beauty Court (1); Chairman Elliott Hall Committee (1); F.T.A. (4); Spanish Club (2, 3); Tap Dance Club (1); Dikran.

Not Pictured: MARY BIVENS

# Seniors . . . 1955



**BARBARA ANN HUFF, Aberdeen, B.S., Distributive Education**

Assistant House President 421; Legislature 411; Senior Council 441; Dean's List 431; Honor Roll 41, 2, 31; Section Leader 41, 21; Y.W.C.A. 41; Gamma Alpha 43, 31; F.T.A. 41; Spanish Club 41, 21; Compulsation Club 41, 21; Sigma Alpha 41, 31; Vice-President 441; Dikwan.



**DIXIE LEE HONEYS, Clinton, B.A., English**

Carolinian Reporter 41, 21; Dean's List 431; Honor Roll 41, 2, 31; Junior Advisor 431; Arts Forum Committee 431; Masqueraders 42, 3, 11; Classical Club 43, 11; Zoology Field Club 431; SDA 41, 2, 3, 11; Woman's College Theater 41, 2, 3, 11; Cornelian.



**NANCY VANDIVER BOOTH, Atlanta, Ga.; B.S., Secretarial Administration**

Pine Needles Business Staff 43, 41; Saint Mary's Junior College 41, 21; Dean's List 43, 41; Gamma Alpha 43, 41.



**MARY ANN BORTS, Fayetteville, B.A., French**

Dean's List 43, 41; Honor Roll 431; Service League 431; Junior Advisor 431; Junior Show 431; French Club 431; Le Cercle Francais 43, 41; Althebian.



**ELIZABETH ANN BOWLES, Statesville, B.S., Secretarial Administration**

Marshal 431; Gamma Alpha 43, 41; Recreation Association 421; Dikwan.



**CAROL STATON BRADFORD, Davidson, B.S., Home Economics**

Home Economics Club 41, 2, 3, 31; F.T.A. 43, 41; LH Club 431; Dikwan.



**ENSA ELIZABETH BRIGHT, Rutherford College, B.S., Business Education**

Section Leader 431; Wesley Foundation 41, 31; Elliott Hall Committee 441; Gamma Alpha 43, 41; F.T.A. 43, 41; Recreation Association 41, 2, 31; Square Dance 431; Adolphian.



**VASE BRISTOL, Andrews; B.S., Mathematics**

House President 441; Marshal 411; Dean's List 431; Honor Roll 421; Section Leader 41, 21; Junior Advisor 431; Y.W.C.A. 41, 2, 3, 41; Cabinet 431; Square Circle 41, 2, 3, 41; Vice-President 431; Home Presidents' Organization 41; Legislature 41; Galiban Club 42, 3, 41; Secretary-Treasurer 431; Junior Show 431; Cornelian.



**PATRICIA BRITTAIN, Graham, B.A., Elementary Education**

Legislature 431; Dean's List 431; Finance Board 43, 41; Dance Committee 431; Spanish Club 431; Althebian.

# Seniors



**TOMMAE BRITTAI**, Chapel Hill; *B.S., Home Economics*

Adelphian; Dean's List (3); Home Economics Club (1, 2, 3, 4); F.T.A. (4); Westminster Fellowship (1, 2); Recreation Association (1, 2); Interfaith Forum (3).



**MATLAND BROADWELL**, Saint Pauls; *B.A., Primary Education*

Adelphian; Botany Club (2, 4); F.T.A. (3); Tap Dance Club (2); Cosmopolitan Club (2).



**ANN BROWN**, Charleston, S. C.; *B.A., Art*

Marshal (4); Pine Apple Staff (4); Carolinian (3, 4); University of South Carolina (2); Dikran; Dean's List (3); Honor Roll (1); Elliott Hall Council (4); Dance Committee (3, 4); Hillel (1, 2, 3); Art Club (4).



**AETREA BROWN**, George; *B.S., Teacher Training*

Dikran; Section Leader (3, 4); Home Economics Club (1, 2, 3, 4); Recreation Association (1, 2, 3, 4); S.D.A. (4).



**ELLIE ROBERTA BROWN**, Rocky Mount; *B.A., Chemistry*

Dikran; Dean's List (3); Section Leader (2, 3); F.T.A. (3, 4); Treasurer (4); Recreation Association (1, 2, 3, 4); Camp Counselors Club (2); Woman's College Theater (1); 4-H Club (1, 2); Chemistry Club (2, 3, 4).



**MARGARET LOUISE BROWN**, Charlotte; *B.A., Primary Education*

Dikran; Dean's List (3, 4); Honor Roll (1, 2, 3); Section Leader (4); Daisy Chain (2); Junior Advisor (3); F.T.A. (3, 4); Le Circle Francais (1, 2); Elliott Hall Publicity Committee (4); Secretaries (3); Assistant House President (2).



**MARY LEE BROWN**, Spencer; *B.S., Foods and Nutrition*

Gereshon College (1); Section Leader (3); Y.W.C.A. (3, 4); Wesley Fellowship (2, 4); Home Economics Club (2, 3, 4); Recreation Association (2, 3, 4); Cosmopolitan Club (3, 4).



**OLIVE JEAN BROWN**, Wilmington; *B.A., Chemistry*

Adelphian; Dean's List (3); Honor Roll (1); Section Leader (3); Junior Advisor (3); Discipline Student Fellowship; Zoology Field Club (2, 3, 4); Vice-President (2); Recreation Association (1, 2, 3, 4); Cosmopolitan Club (1, 2); Chemistry Club (1, 2, 3, 4).



**GEORGE STRADLEY BROWNING**, Asheville; *B.A., English*

Carolinian Staff (3); Adelphian; Dean's List (3); Service League (1); Dance Committee (2); Junior Advisor (3); Interfaith Council (3, 4); Y.W.C.A. (3, 2, 3); Vestry Member St. Mary's (3); President (4); Cosmopolitan Club (1).



**MARTHA ANN BROWNING**, Graham; *B.M., Music Education*

Aethrian; Section Leader (2); Choir (1, 2, 3, 4); Y.W.C.A. (1, 2); Music Education Club (1, 2, 3, 4); Vice-President (4).



**HENRIETTA ADAMS BRUTON, Lexington; H.A., Biology**

*Carolinian* (1, 2, 3, 4); *Managery Editor* (3); *Dean's List* (3); *Honor Roll* (1, 2, 3); *Curriculum Committee* (3); *Service League* (3); *Section Leader* (1); *Junior Advisor* (3); *Square Circle* (1); *Rotary Club* (1, 2, 3, 4); *President* (3); *Zoology Field Club* (2, 3, 4); *President* (2); *Commodore Club* (1); *Beta Beta Beta Club* (1, 4); *Chemistry Club* (1, 2, 3, 4)



**CAROLYN ROYCE BRUNSON, Franklin; H.S., Physical Education**

*Spanish Club* (2, 3); *Recreation Association* (3, 4); *Dance Group* (1); *Corinthian*



**MARY ETHEL BUCKNER, Siler City; B.A., Primary Education**

*Mars Hill Junior College*; *F.T.A.* (3, 4); *Baptist Student Union*.



**ANN HARRINGTON BURT, Biscoe; B.A., Medical Technologist**

*Section Leader* (1); *Chair* (1, 2, 3, 4); *Wesley Foundation* (1, 2, 3, 4); *Medical Technologists* (2, 3, 4); *Beta Beta Beta* (3, 4); *Secretaries* (1); *Chemistry Club* (3, 4); *Adelphian*.

**SUE CAROLINE BYERLY, Durham; B.A., Primary Education**

*Pine Needles Business Staff* (1); *Dean's List* (3, 4); *Section Leader* (3); *Y.W.C.A.* (3); *F.T.A.* (4); *Spanish Club* (2); *Tap Dance Club* (1); *Dikran*.



**JEANETTE HANKINS BYRD, High Point; B.A., English**

*Furman University* (1, 2); *Dean's List* (3); *Town Students Organization* (3, 4).

**MARY ANN CALLIHAN, Greensboro; B.S., Home Economics**

*Greensboro College* (1, 2); *Town Students Organization* (3, 4); *Recreation Association* (3, 4).



**ANNE LOUISE CAMPBELL, Salisbury; B.A., Primary Education**

*Darlington* (1, 2); *Westminster Fellowship* (1, 2, 3, 4); *Home Economics Club* (1); *F.T.A.* (4); *Tap Dance Club* (1, 4); *Dikran*.



**BARBARA LOUISE CAMPBELL, Elizabethtown; B.S.H.E., Teacher Education**

*Dean's List* (1); *Section Leader* (1); *Junior Advisor* (3); *Home Economics Club* (1, 2, 3, 4); *Social Chairman* (3); *Secretaries* (4); *F.T.A.* (3, 4); *4-H Club* (1, 2); *Dikran*.

**BETTY LORENE CAMPBELL, Denton; B.S., Physical Education**

*Section Leader* (1); *Recreation Association* (1, 2, 3, 4); *Dolphin-Seal* (3, 4); *Camp Counselors Club* (2, 3, 4); *Camp Committer* (3); *Co-Ed* (2, 3, 4); *Dikran*.



# Seniors . . . 1955

**KAREN DELANEY CAMPBELL, Clinton; B.S., Secretarial Administration**

*Pine Needles* Typing Staff (3); Dikean; Honor Roll (2); Elliott Hall Committee (3); Gamma Alpha (3, 4); F.T.A. (3); Spanish Club (2, 3).

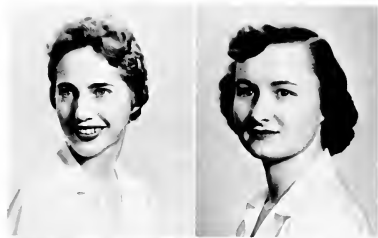

**MARY JO CAMPBELL, Winston-Salem; B.S., Secretarial Administration**

*Carefree* (3); Dean's List (3, 4); Wesley Foundation (2, 3); Botany Club (3, 4); Gamma Alpha (3, 4); Secretary (1); F.T.A. (3, 4); Recreation Association (2); Square Dance (2).



**SARA TALBERT CANNADY, Greensboro; B.A., Sociology**

Comelian; Dean's List (3); Honor Roll (2); Town Student's Organization (4); Choir (2); International Relations (2); Sociology Club (3, 4).



**MARTHA NEAL CAPPS, Gastonia; B.A., Mathematics**

Alphian; Dean's List (3); Section Leader (1); Westminster Fellowship (1, 2, 3, 4); Council (4); Square Circle (1, 2, 3, 4); Gallean Club (2, 3, 4); President (1); Recreation Association (1, 2).



**MARIANNE CARSON, Greensboro; B.S., Secretarial Administration**

Meredith (1); Daisy Chain (2); Junior Advisor (3); Town Student's Organization (2, 3, 4); Y.W.C.A. (2); Wesley Foundation; Gamma Alpha (3, 4); President (1); Marshal (1).

**BARBARA ANN CARTER, Reidsville; B.S., Business Education**

Dikean; Dean's List (3); Honor Roll (3); Section Leader (1); Daisy Chain (2); Wesley Foundation (1, 2, 3, 4); Square Circle (1, 2, 3, 4); Gamma Alpha (3, 4); Co-editor of Spotlight; F.T.A. (3, 4); North Spencer Spotlight (3).



**INOGENE CARTER, Mars Hill; B.A., English**

Mars Hill College (1, 2); Dean's List (3); Choir (1, 2).

**LINN CASHWELL, Mt. Airy; B.S., Secretarial Administration**

Dikean; *Pine Needles* (3); Dean's List (3); Section Leader (2, 3); Daisy Chain (2); Dance Committee (3); Elliott Hall Council (3); Canterbury Club; Gamma Alpha (3, 4); Spanish Club (2, 3); Archery Club (2); Golf Club (2, 3).

**GERTRUDE CAULDER, Fayetteville; B.A., Elementary Education**

Adelphian; Dean's List (3); Section Leader (1); F.T.A. (3, 4); Square Dance (3); Cosmopolitan Club (2, 3, 4); Secretary (1).

**EVELYN GERALDINE CHANDLER, Marshall; B.A., Elementary Education**

Adelphian; Dean's List (3); Section Leader (2); Botany Club (2); F.T.A. (3, 4); Spanish Club (2, 3); Junior Show (3).

# Seniors . . . 1955



**PAT CHAPIN, Lillington; B.A., Chemistry**

Y.W.C.A. (1, 2, 3, 4); Chemistry Club (1, 2, 3, 4).

**LILA BRENT CHAPMAN, Charlotte; B.A., Sociology**

Ableman; Section Leader (2); Darlington (1, 2); Masqueraders (3, 4); Vice President (4); Sociology Club (3, 4); F.T.A. (3); Woman's College Theater (1, 2, 3, 4).



**DIANA MARGARET CHATHAM, Winston-Salem; B.A., English**

Student Government President (4); Vice-President of Class (3); Ableman; Outstanding Senior (4); Golden Chain (3, 4); Dean's List (3); Honor Roll (4); Consolidated University Council (4); Curriculum Committee (3); Service League (2); Dance Committee (2); Y.W.C.A. (4); Westminster Fellowship Council (1, 2, 3).

**KATHARINE SEAGLE CHILDS, Wadesboro; B.A., Primary Education**

Cowhams; Elliott Hall Chorus (4); Westminster Fellowship; Botany Club (2, 3); F.T.A. (4); Archery Club (2); Junior Show (3); Section Leader (4).



**FLORA NICK CHRISTOPOULU, Charleston, S. C.; B.S., Business Education**

Dikens; Section Leader (2, 3); Interfaith Council (4); Greek Orthodox; Gamma Alpha (3, 4); F.T.A. (4); Cosmopolitan Club (3, 2).

**CAROLYN GRAVELLY CLODFELTER, Brevard; B.S., Home Economics**

Dikens; Dean's List (3); Town Students Organization (4); Home Economics Club (1, 2, 3, 4); Spanish Club (3).



**JOAN KEARNS CLODFELTER, Lexington; B.A., Primary Education**

Marshal (4); Pine Apples (1, 2, 3, 4); Commercial Co-Editor (2); Editorial Staff (3); Senior Editor (4); Dikens; Dean's List (3, 4); Section Leader (1, 3); Junior Advisor (3); Elliott Hall Chorus (3, 4); Choir (1, 2); Lutheran Student Association (1, 2, 3, 4); F.T.A. (4); Spanish Club (2, 3, 4); Junior Show (3).

**DOLPHINE ELIZABETH COBB, McLeansville; B.S.H.E., Teacher Training**

Ableman; Dean's List (3); Honor Roll (1, 2, 3); Service League (2); Section Leader (3); Dance Committee (2); L.S.A. Secretaries (3); President (4); Omicron Nu (3, 4); President (4); Home Economics Club (2, 3, 4); Publicity Chairman (4); F.T.A. (4); H.H. Club (1, 2); Home Economics Student Committee (3); Chairman (3); Interfaith Council (4).



**NORMA COKER, Winston-Salem; B.F.A., Art**

Industrial Board Member (3, 4); Freshman Vice-President (4); Project Chairman (4); Senior Show Chairman (4); Dikens; Outstanding Senior (4); Golden Chain (3, 4); President (4); Dean's List (3, 4); Days Chain (2); Dance Committee (4); Junior Advisor (3); Recreation Association (1, 2, 3, 4); Art Club (2); Rules Committee (3); State Student Legislature (3, 4); Interim Council (4); Student Advisory Curriculum Committee (4).

**BETTY JEAN COLLINS, Kannapolis; B.A., Elementary Education**

Cowhams; Dean's List (3); Section Leader (3); Y.W.C.A. (1, 2, 3); Wesley Foundation (3, 2).



**CHARLOTTE TWINE COLLISON, Greensboro; B.A., Primary Education**

*Pine Needles* Business Staff (3, 1); Councilian; Dean's List (3); Daise Cham (2); Y.W.C.A. (3, 4); Rotary Club (2, 3, 4); F.T.A. (4); Elliott Hall Entertainment Committee (3, 4).

**ANN WRIGHT COLVARD, Robbinsville; B.S., Business Education**

*Pine Needles* Business Staff (3, 1); Councilian; Section Leader (1, 2); Baptist Student Union (2, 3, 4); Gamma Alpha (3, 4); F.T.A. (1); B.S.U. Council (4).



**JOAN MARIE CONNER, North Wilkesboro; A.B., Mathematics**

Section Leader (1); Square Circle (3, 4), Vice-President (3).

**MILICENT DAVIS COOLEY, Asheville; A.B., Mathematics**

Legislature (1, 4); Adelpian; Dean's List (3); Honor Roll (1); Interfaith Council (2); Hillel (1, 2, 3, 4); Square Circle (1, 2, 3, 4); Elliott Hall Committee (3, 4).



**SARA FRANCES COPELAN, Mooresville; A.B., Primary Education**

Adelpian; Dean's List (3); Curriculum Committee (3); Section Leader (1); Dance Committee (2, 3); Junior Advisor (3); Interfaith Council (3); F.T.A. (3, 4); Westminster Fellowship (1, 2, 3, 4); Junior University Sermon Committee (3).

**IVA SUE COOMES, Greensboro; A.B., Mathematics**

Adelpian; Dean's List (3); Honor Roll (1, 2); Town Students Organization (1, 2, 4); Y.W.C.A. (3); Square Circle (1, 2, 4); Town Students Election Chairman (1).



**NANCY McQUAGUE CORNWELL, Lincolnton; B.F.A., Art**

Freshman Commission (1); *Pine Needles* Staff (1, 2, 3); Adelpian; Dean's List (3, 4); Dance Committee (1); Arts Forum Committee (2); B.S.U. (1, 2); N.S.A. (2, 3); Congress (3); Art Club (2, 3, 4).

**ELEANOR ANNE COLBOURN, Windsor; B.S., Business Education**

Dikran; Wesley Group (2, 3), Council; Gamma Alpha (3, 4); North Spencer Spotlight (4); Recreation Association (1, 2, 3, 4); Tap Dance Club (1, 2); Cosmopolitan Club (3).



**JIMMIE LOUISE COUNCILL, Lenoir; A.B., Sociology**

Project Chairman (3); *Pine Needles* Staff (1, 3); Dean's List (3); Curriculum Committee (3); Section Leader (1); Social Science Committee (3, 4); Choir (1); St. Mary's House, Vestry Member (3); Sociology Club (3); Cosmopolitan Club (2, 4); N.S.A. (3); Beauty Court (4).

**BETTY LOU COVINGTON, Whitesett; B.S., Business Education**

Councilian; Dean's List (3); Section Leader (1); Westminster Fellowship (1, 2, 3, 4); Gamma Alpha (3, 4); F.T.A. (3, 4); Square Dance (1).

**M. JEAN CRAIG, Haddonfield, N. J.; B.S., Physical Education**

Freshman Commission; Curriculum Committee (1); Recreation Association (1, 2, 3, 4); Dolphin-Seal (1, 2, 3, 4); President (1); Camp Counselors Club (2, 3, 4); C.O.H. (1, 2); Chemistry Club (2).



**JOYCE YVONNE CREWS, Troutman; B.A., Sociology**

N.S.A. Representative (1); Dean's List (1); Junior Advisor (1); Social Science Committee (3, 4); Botany Club (2); Elliott Hall Committee (3, 4); Chairman (1); Sorology Club (3, 4); Psychology Club (3, 4); Woman's College Theater (1); Alpha Kappa Delta (3, 4); Adolphian.



**LILLIAN JANET CROMER, Tryon; B.A., Primary Education**

F.T.A. (1); Adolphian; Chemistry Club (1, 2).



**ROSE CAROLYN CROUSE, Denton; B.S.H.E., Teacher Training**

Junior Advisor; Home Economics Club (3, 4); Cosmopolitan Club (2); I.H. Club (1, 2, 3, 4); Dikron.



**MARGARET WRIGHT CROW, Wilson; B.A., English**

Judicial Board (2); Junior House President (3); Judicial Chairman (1); Freshman Commission (1); Legislature (1); Outstanding Senior (4); Golden Chain (3, 4); Dean's List (3); Honor Roll (1); Service League (1); Interfaith Council (2); Westminster Fellowship (1, 2, 3, 4); Adolphian.



**JOHANNE MARIE CURRAN, Bethesda, Md.; B.A., Economics**

Senior House President; *Catalinian* (1); Dean's List (1); Social Science Committee (1); Newman Club (1, 2, 3); Legislature (1); North Spencer Spotlight (2); Recreation Association (1, 4).

**KATHRYN SEALS CURRIE, Maxton; B.A., Primary Education**

Dean's List (3, 4); Y.W.C.A. (1); Baptist Student Union (1, 2, 3, 4); Greater Council (1, 2, 3); Executive Council (1); Y.W.A., Vice-President (3), President (1); F.T.A. (3, 4); Cornelian.



**JEANETTE PARRISH CUTRELL, Norfolk, Va.; B.A., English**

Norfolk Division, William & Mary, A.P.I. (1); Honor Roll (3); Service League (3); Junior Advisor (3); F.T.A. (3, 4); Recreation Association (2).

**FRANCES LOUISE DALTON, Winston-Salem; B.A., Mathematics**

Dean's List (3); Honor Roll (3); Curriculum Committee (3); Junior Advisor (1); Y.W.C.A. (1, 2, 3); Square Circle (1, 2, 3); President (1); Galilean Club (2); F.T.A. (1); Spanish Club (1); Le Cercle Français (1); Junior Show (3); Aethlean.

**SONIA RUTH DANIEL, Durham; B.F.A., Advertising Design**

*Catalinian* (3, 4); Dean's List (3); Interfaith Council (1); Y.W.C.A.; Hill-Publicity Chairman (2); Vice-President (3); President (1); Elliott Hall Committee (3); Art Club (2, 3, 4); Secretary (1); Spanish Club (2, 3); Adolphian.

# Seniors . . . 1955

## ZORA FAY DANDEL, Durham; B.F.A., Art Education

Alphaph; Junior Advisor (3); Interfaith Council (3, 2, 1); Representative (2); Secretary (3); Bible (1, 2, 3, 4); F.T.A. (3, 1); Art Club (2, 3, 4).



## MARTHA FAYE DAVIS, Charlotte; B.A., Biology

Dikran; Section Leader (3); Westminster Fellowship (1, 2); Medical Technologists (2, 3, 4); Square Dance (1, 2, 3, 4); Treasurer (3); Cosmopolitan Club (2, 3, 4); F.H. Club (1, 2, 3, 4); Treasurer (3); Chemistry Club (1).



## NANCY JANE DAVIS, Burlington; B.S., Secretarial Administration

Gamma Alpha (3); Dolphin Seal (1).



## MARY JANE DICKERSON, Kittrell; B.S., Home Economics

Marshal (1); Alphaph; Dean's List (1); Baptist Student Union (1); Home Economics Club (1, 2, 3, 4); Recreation Association (1, 2, 3); Tap Dance Club (1); Square Dance (2); Cosmopolitan Club (2).

## Sylvia Deane Dismuke, Burlington; B.S., Physical Education

Legislative (3, 4); Senior Class Cheerleader (3); Ad-Phaph; Dean's List (1); Section Leader (2); Jc-S; Dance Committee (3); Junior Advisor (3); Baptist Student Union; Phi Psi Omega (1, 2); Vice-President (2); Recreation Association (1, 2, 3, 4); Calmer (3, 4); Publicity Chairman (1); Dance Group (2, 3, 4); Vice-President (3); Treasurer (1); Tap Dance Club (2, 3); Square Dance (1); Junior Show (3); Beauty Court (1).



## FRANMA BARBER DOBSON, High Point; B.A., Elementary Education

Alphaph; Dean's List (3, 4); Service League (2); Section Leader (1); Dava Chain (2); Dance Committee (3); Y.W.C.A. (1, 2, 3, 4); F.T.A. (1); Recreation Association (3); Calmer (2); Dolphin Seal (1, 2, 3, 4); Vice-President (1); Camp Counselors Club (1); Cosmopolitan Club (1, 2); N.S.A. (3); Le Circle Francis (2).

## MARY KATHERINE DOYE, Rocky Mount; B.A., Recreation

Geneham; Elections Board (1); Dance Committee (1); Westminster Fellowship.



## BARBARA FLETCHER DUNN, Bladenboro; B.A., Sociology

Calmer; Dean's List (3, 4); First Hill Chorus (1); Baptist Student Union (3, 4); Council (3, 4); Inter Faith Forum Committee (1); Devm Devotions Chairman (1); Sociologs Club (3, 4); Promoters (2); Cosmopolitan Club (2); Le Circle Francis (2, 3, 4); Vice-President (3); Social Chairman (1).

## DORIS ANN DURHAM, Burgaw; B.A., Elementary Education

Ad-Phaph; Section Leader (1); Dance Committee (1); Y.W.C.A. (1); Botany Club (2, 3, 4); F.T.A. (3, 4); Recreation Association (1, 2, 3, 4).

## CAROLYN FAIRHARDT, Charlotte; B.S., Secretarial Administration

Dikran, Y.W.C.A. (1); Westminster Fellowship; Square Arch (1); Gamma Alpha (3, 4); Social Chairman (3).

# Seniors . . . 1955



**HARRIET LODGE EDWARDS, Rockwell; B.A., Sociology**

Correlation; Dean's List (3, 4); Arts-Loomis Committee (1); Choir (1, 2, 3); Y.W.C.A. (1); Sociology Club (2, 3, 4); Spanish Club (2, 3, 4); Alpha Kappa Delta (1, 4); Intercollegiate Commission (3, 4)

**BARBARA CAROL ELLIOTT, Chadbourne; B.A., Elementary Education**

Altruism; Dean's List (3, 4); Honor Roll (3); Section Leader (1); Botany Club (2); F.T.A. (1); Junior Show.



**JANE MAE ENNIS, Erwin; B.A., Elementary Education**

Altruism; Y.W.C.A. (1); Section Leader (1); Baptist Student Union, Council (2); Y.W.A. (1, 2); F.T.A. (3, 4).

**ANITA BYREM EPPLEY, Greensboro; B.M., Voice**

Brevard Junior College (1); Dean's List (3); May Court (1); Choir (2, 3, 4); Music Education Club (1).



**HAZEL FISHER EPTING, Salisbury; B.S., Secretarial Administration**

Correlation; Dean's List (3, 4); Honor Roll (3); Section Leader (2); Daws Chain (2); Interfaith Council (3); Y.W.C.A. (1); United Student Fellowship (1, 2, 3, 4); Secretary (2); President (1); Gamma Alpha (3, 4); North Spencer Spotlight (1); Sigma Alpha (3, 4); Chemistry Club (2).

**CAROLYN FALLIS, Shelby; B.A., English**

Judicial Board (1); Junior Council (3); Carolinian (3); Pine Needles Staff (3, 4); Literary Editor (1); Altruism; Dean's List (3, 4); Dancer Committee (2, 3); F.T.A. (4).



**JANE MAE FERGUSON, Gastonia; B.S., Business Education**

Correlation; Section Leader (1, 2); Y.W.C.A. (3, 4); Westminster Fellowship (1, 2, 3, 4); Gamma Alpha (3, 4); F.T.A. (2, 4); Spanish Club (2, 3); North Spencer Spotlight (3, 4); Cosmopolitan Club (1, 2); Promenade (2); Elliott Hall Committee (3, 4).

**NANCY POE FLEMING, Grimesland; B.A., Sociology**

Carolinian (1), Columnist; Deans; Dean's List (3); Sociology Club (2, 3, 4).



**BETTY FLOYD, Lumberton; B.A., Primary Education**

Correlation; Dean's List (3); Y.W.C.A. (3); Baptist Student Union (1); Y.W.A. (1); Botany Club (2, 3, 4); F.T.A. (1); Archers Club (2).

**BETTY JEAN FLOYD, High Point; B.A., Elementary Education**

High Point College (1, 2); Dean's List (3); Town Students Organization (3); Elliott Hall Chorus (3, 4); F.T.A. (1); Baptist Student Union (1, 2, 3, 4).

# Seniors



**MARY ELIZABETH FORREST, Raleigh; A.B., Biology**

Alphelan; Dean's List (3); Honor Roll (2); Section Leader (1); Botany Club (3); Zoology Field Club (3, 4); Beta Beta Beta (3, 4); President (4).



**FLORENCE THOMAZINE FOX, Luthersville, Md.; B.S., Physical Education**

Dean's List (3); Recreation Association (3, 4); Co-Ed (3, 4).



**JOAN MARIE FULLER, Greensboro; B.A., Biology**

Alphelan; Elections Board (1); Town Student Dance Committee (2, 3); Town Students Organization (1, 2, 3, 4); Y.W.C.A. (1); Baptist Student Union (1); Medical Technologist (2, 3, 4); Recreation Association (2, 3); Cosmopolitan Club (4).



**SHIRLEY ANN GAISNES, Jamestown; B.S., Business Education**

*Pro. Vexille*; Typing Staff (1, 2); Alphelan; Section Leader (2); Baptist Student Union (1, 2, 3, 4); Gamma Alpha (3, 4); F.T.A. (3, 4); Special Events Committee (3); Junior Show (3)



**IMOGENE HOPE GARRISON, Burlington; B.S., Home Economics**

Columbia; Dean's List (4, 1); Section Leader (1); Y.W.C.A. (4); Baptist Student Union (1, 2, 3, 4); Y.W.A. (3, 4); Home Economics Club (1, 2, 3, 4); F.T.A. (3, 4); Square Dancer (1, 2); Cosmopolitan Club (1, 2).



**TERRY ODIESE GAUDIN, Greensboro; B.M., Violin**

Columbia; Dean's List (3); Honor Roll (3); Town Students Organization (1, 2, 3, 4); Greensboro Symphony Orchestra (1, 2, 3, 4); Chamber Music Group (1, 2, 3, 4); Music Education Club (1, 2, 3, 4).



**JUDITH ELIZABETH GEORGE, Maiden; B.A., History**

Lenoir-Rhyne College (1, 2); Dean's List (3); Y.W.C.A. (3, 4); Botany Club (3).



**JOLLEEN GILL, Zebulon; B.S., Physical Education**

Alphelan; Section Leader (1, 2, 3, 4); Junior Advisor (3); Darlinettes (4); Big (4) Student Union (1, 2, 3, 4); Recreation Sports (1, 2, 3, 4); Spanish Club (2); Recreation Association (2, 3, 4); Dolphin Seal (2, 3, 4); Secretaries (3); Camp Counselors Club (2, 3); Camp Committee (2); Co-Ed (1, 2, 3, 4); Golf Club (2, 3); Chemistry Club (2).



**CAROL ANNE GIROUD, Seward, N. J.; B.S., Physical Education**

Alphelan; Junior Advisor (3); Masquerades (2, 3, 4); Recreation Association (1, 2, 3, 4); Dolphin Seal (3, 4); Co-Ed (1, 2, 3, 4); Woman's College Theatre (1, 2, 3, 4).



**PATRICIA MAE GORDON, Mount Airy; B.S., Home Economics**

Project Committee (2); Alphelan; Consolidated University Council (3); Section Leader (1); Elliott Hall Council (3); Interfaith Council (4); Y.W.C.A. (1, 2, 3, 4); Secretaries (2, 3); President (1); President of N. C. Y.W.C.A. (3); Home Economics Club (1, 2, 3, 4); Recreation Association (1, 2, 3, 4); 4-H Club (1, 2, 3, 4); Legislature (1).



**JANET DIXON GOWEN, Charlotte; B.M., Voice**

Choir (1, 2, 3, 4); Music Education Club (1, 2, 3)

**EMILY GEDDIE GRAHAM, Erwin; B.A., Elementary Education**

Athletic; Dean's List (3); Section Leader (1); Y.W.C.A. (1); Westminster Fellowship (1, 2, 3, 4); F.T.A. (3, 4).

**JANE H. GRAHAM, Charlotte; B.A., Mathematics**

Dikens; Y.W.C.A. (1); Wesley Foundation; Square Circle (1, 2, 3, 4); F.T.A. (3, 4); Recreation Association (1, 2, 3, 4).

**FRANCES NELL GREEN, Raleigh; B.M., Piano**

Carolinian Reporter (2, 3, 4); Coneliam; Choir (1, 2, 3, 4); Music Education Club (1, 2, 3, 4).

**DIANITA ELIZABETH GRIFFIN, Williamston; B.A., Elementary Education**

Adelphian; Dean's List (3); Service League (1); F.T.A. (3, 4); Chemistry Club (1).

**JEAN C. GRIFFIN, Williamston; B.S., Business Education**

Marshal (1); Pine Needles Typing Staff (1); Dikens; Elliott Hall Committee (3, 4); Gamma Alpha (3, 4); F.T.A. (4); Tap Dance Club (1); Tennis Club (1); Junior Show; Beauty Court (1).

**MARY RUTH GRIFFIN, Rocky Mount; B.S., Business Education**

Adelphian; Dean's List (3); Service League (2); Junior Advisor (3); Gamma Alpha (3, 4); F.T.A. (3, 4); Spanish Club (3); Recreation Association (1, 2, 3, 4).

**JOSIE ELIZABETH GRIMES, Thomasville; B.S., Business Education**

Lenoir Blaine College (1, 2); Lutheran Students' Association (3, 4); Gamma Alpha (3, 4).

**CLYDE ERNESTINE HALL, High Point; B.S., Home Economics**

Dean's List (3); Y.W.C.A. (1); Botany Club (1); Home Economics Club (1, 2, 3, 4); F.T.A. (3); Athletic.

**SYLVIA ANN HAMER, Lenoir; B.S.H.E., Clothing and Textiles**

Senior Marshal (1); St. Mary's Junior College (1, 2); Home Economics Club (3, 4); Beauty Court (1).

*Not Pictured:*

LEE HALL, Lexington



# Seniors . . . 1955

## ELIZABETH JEAN HAMMOND, Hendersonville; *B.A., Spanish*

Dean's List (3); Elliott Hall Poster Committee (3); Spanish Club (3, 4); Recreation Association (1, 2, 3); Dance Group (2).



## JOAN HAMMOND, Hendersonville; *B.A., English*

Dean's List (3); Honor Roll (1, 2); Masqueraders (3, 4); Recreation Association (4); Woman's College Theater (1); Playmakers (1, 2, 3, 4).

## JUNE HAMRICK, Mount Holly; *B.A., Elementary Education*

Dikens: Dean's List (3); Section Leader (3); F.T.A. (4); Recreation Association (1), Beta Club (2).



## LILLIAN LONG HARDING, Charlotte; *B.A., Sociology*

Interfaith Council President (1); Legislature (2); Ad-Alpha, Golden Hour (3, 4); Dean's List (3); Honor Roll (1, 2); Section Leader (1, 2); Dance Committee (2); Junior Advisor (3); Interfaith Council (2, 3, 4); Y.W.C.A. (1, 2, 3, 4); St. Mary's House Visits (2); President (3); Points Committee (3); Sociology Club (3, 4); Dolphin Seal (1, 2, 3); Cosmopolitan Club (2); Alpha Kappa Delta (3, 4).

## BETTY JO HARRELL, Wilson; *B.S., Physical Education*

Cornelian: Dean's List (3); Section Leader (4); Junior Advisor (3); Recreation Association (1, 2, 3, 4); Dolphin Seal (3, 4); Co-Ed (2, 3, 4); President, Physical Education Class (2); Recreation Association Cabinet (3, 4).



## PAINY ANN HARRELSON, Hendersonville; *B.F.A., Art Education*

Dikens: Elliott Hall Committee (3, 4), Co-Chairman (3); Square Dance (1, 2), Art Club (2, 3, 4).

## HARRIET H. HARRIS, Franklinton; *B.M., Voice*

St. Mary's College (1, 2); Choir (3, 4), Soloist (3, 4); Marshal (3); Music Education Club (3); Beauty Court (3).



## PEGGY LEE HARRIS, North Wilkesboro; *B.S., Physical Education*

Handbook Chairman (3); Ad-Alpha; Section Leader (1); Elliott Hall Chorus (4); Recreation Association (4); Tap Dance Club (2); Co-Ed (3, 4); Points Committee (3, 4); Chairman (3); Assistant House President (2).

## MARY RUTH HART, Gastonia; *B.S., Business Education*

Marshal (3); Pine Needles (2, 3, 4); Business Staff (2); Business Manager (3, 4); Dikens: Dean's List (3, 4); Dance Committee (3); Gamma Alpha (3, 4); F.T.A. (3); Modern Dance Group (2, 3, 4); Tap Dance Club (1); Junior Show (3).



## WANDA LOUISE HART, Lenoir; *B.A., Elementary Education*

Mary Hall Jr. College (1, 2); Dean's List (3); Section Leader (3); Baptist Student Union (3, 4); F.T.A. (4).

# Seniors . . . 1955



**JAYNE HARBISON, Charlotte; B. L., Primary Education**

Dikens; Section Leader (2); F. T. A. (1); Elliott Hall Entertainment Committee (1); Home Show (3)

**MADLEINE WAYNE HARBISON, Charlotte; B. L., Primary Education**

Dikens; Section Leader (1); Y. W. C. A. (2); Wesley Foundation (1); 2; Wilmington Fellowship (1); Elliott Hall Entertainment Committee (2); Pine Needle (1); Student Club (1); F. T. A. (1)



**BETTY JANE HARVEY, Winston-Salem; B. L., Primary Education**

Pine Needle; Business Staff (3); 4; Dikens; Dean's List (1); F. T. A. (1); Student Club (1); 2

**LOIS HAYWARD, Norwood; B. S., Home Economics**

Dikens; Y. W. C. A. (1); 2; Home Economics Club (1); 2; 3; F. T. A. (1); Spanish Club (1); 2; EB Club (1); 2; 3; 4



**ANNE GARY HAWFIELD, Washington, D. C.; B. L., French**

Comedian; Dean's List (1); Le Circle Francais (1); Tau Psi Omega (2); 3

**RUTH HAWKINS, Greensboro; B. M., Voice**

Alphagan; Dean's List (3); Honor Roll (3); Junior Advisor (1); Town Street Organization (1); 2; 3; 4; Choir (1); 2; 3; 4; Baptist Student Union (1); 2; 3; 4; Music Education Club (1); 2; 3; 4



**EDNA JOYCE HAYES, Wilmington; B. L., Elementary Education**

Alphagan; Secretary of Sophomore and Senior Classes; Dean's List (1); Student Advisory Curriculum Committee (1); Student-Faculty Reviewing Committee (1); Days Chain (2); F. T. A. (1)

**HELEN HAYSIN, Reidsville; B. L., Primary Education**

N. S. A. Chairman (1); Legislative (1); Elections Chairman of Class (2); N. S. A. Representative (1); Dikens; Dean's List (3); Elections Board (2); 3; Section Leader (1); 2; Choir (1); Y. W. C. A. (2); Wesley Council (2); 3; F. T. A. (1); Golf Club (1); Communist Club (2); 3; Student Advisory Curriculum Committee (1)



**SARAH ELIZABETH HEARN, Kinston; B. M., Piano**

Dikens; Dean's List (3); Honor Roll (3); Section Leader (1); Arts Forum Council (1); Choir (1); 2; 3; 4; Accompanist (1); Y. W. C. A. (1); 2; Wesley Foundation (1); Young Composers Club (2); 3; 4; Music Education Club (1); 2; 3; 4; Religious Association (1); 2; 3; Top Honor Club (2); 3; Archers Club (1)

**MARY ELIZABETH HEATON, Andrews; B. M., Voice**

Flora Macdonald College (1); Elliott Hall Chorus (1); Home (2); 3; 4; Music Education Club (1)

# Seniors



**PEARL R. HEGE, Lexington; A.B., English**

Dean's List (1); Phi Psi Omega (2, 3, 11); Young Democratic Club (2, 3); S.D.A. (1).



**CHRISTINA CORDAIRE HEIBERGER, Norfolk, Va.; A.B., French**

Richmond Professional Institute (1); Honor Roll (2); Junior Advisor (3); Canterbury Club; St. Mary's (2, 3); Recreation Association (2); Le Cercle Francais (3, 11).



**JOAN FARRAR HICKS, Wilson; A.B., Primary Education**

Marshal (1); Assistant House President (2); Pine Needles Business Staff (3); Editorial Staff (1); Dean's List (3); F.T.A. (1); Dance Group (3); Adelphian.



**JANE CORNELIA HIGGINS, Greensboro; A.B., Biology**

Aetolian; Dean's List (3, 11); Town Students Organization (1, 2, 3, 11); Sigma Delta Pi (3, 11); Botany Club (3, 11); Vice-President (1); Zoology Field Club (2, 3, 11); Vice-President, Secretary-Treasurer (3); Vice-President (1); Spanish Club (2, 3, 11); Beta Beta Beta (3, 11); Historian (1); Chemistry Club (2).



**ELAINE RANDOLPH HILL, Brevard; A.B., Spanish**

Adelphian; St. Mary's (1, 2); Spanish Club (3, 11).



**MARGARET MARSHALL HILL, Wilmington; B.S.H.E., Teacher Training**

Dikar; Elections Board (1); Dais Chain (3); Y.W.C.A. (1, 2); Westminster Fellowship; Home Economics Club (1, 2, 3); F.T.A. (1); Recreation Association (1, 2, 3); Junior Show (3); Elliott Hall Council (3).



**FRANCES LOUISE BINSANI, Durham; B.S., Mathematics**

Cornelian; Wesley (1, 2, 11); Square Circle (3, 11); Recreation Association (1); F.T.A. (1); Y.W.C.A. (1).



**JULIA FRANCES HIX, Thomasville; A.B., Sociology**

Cornelian; Dean's List (3); Dais Chain (2); Dialectics (1, 2); B.S.A. (1, 2); Sociology Club (2, 3, 11); North Spenser Spotlight (2, 3, 11); Co-editor (1); Recreation Association (1, 2, 3, 11); Camp Counselors Club (1); Junior Show.



**ELIZABETH HELEN HOBBS, Walstonburg; A.B., English**

Service League Chairman (1); Methuen; Service League (3, 11); Section Leader (1, 2, 3); Y.W.C.A. (1); Wesley; F.T.A. (1); Recreation Association (1, 2, 3, 11); Cosmopolitan Club (2).



**MARY ELIZABETH HOGGOOD, Oxford; A.B., Elementary Education**

Adelphian; Dean's List (3); Service League (1); Section Leader (1); Interfaith Council (3); Y.W.C.A. (1); Wesley Foundation (2, 3, 11); F.T.A. (1); Spanish Club (3, 11).

**Not Pictured:**

GRACE HICKS, Henderson

**CAROLYN HOLLEN, Raleigh; B.M., Music Education**

Alphelan; Dean's List (3); Arts Forum Committee (3); Choir (1, 2, 3, 4); Young Composers Club (3); Music Education Club (1, 2, 3, 4).



**ELIZABETH JANE HOLL, Asheville; B.F.A., Art**

Alphelan; St. Mary's; Recreation Association (1, 2, 3, 4); Cosmopolitan Club (1, 2, 3, 4); Vice-President (2, 3); Woman's College Theater (2); Art Club (2, 3, 4); Baton Twirlers (1); Elliott Hall Poster Committee (1); Elliott Hall Publicity Committee (1); Elliott Hall Special Events Committee (1).

**EVELYN HOLTZMANN, Manson; B.M., Music Education**

Alphelan; Dean's List (3, 4); Honor Roll (1, 2); Junior Advisor (3); Choir (1, 2, 3, 4); Music Education Club (1, 2, 3, 4); Secretaries (3); Treasurer (1).



**PHYLLIS JANE HONEYCUTT, Portsmouth, Va.; B.S.N.C., Secretarial Administration**

Pine Needles Staff (1, 2, 3); Alphelan; Choir (1, 2, 3, 4); Y.W.C.A. (1, 2, 3, 4); Baptist Student Union (1, 2, 3, 4); Playmakers (1, 2); Gamma Alpha (3, 4).

**MARIAN VIRGINIA HOPKINS, Brown Summit; B.S.H.E., Institution Management**

Carleton; Dean's List (3); Home Economics Club (1, 2, 3, 4).



**LOUCRETIA JANE HORN, Lawndale; B.S., Home Economics**

Alphelan; Dean's List (3); Section Leader (1, 2, 3); Elliott Hall Council (1); Banc Committee (1); Y.W.C.A. (2, 4); Baptist Student Union (1, 2, 3, 4); Baptist Student Union Council (2, 3, 4); President (1); Home Economics Club (2, 3, 4); Square Dance (1); I.H. Club (3, 4); Beauty Court (1).

**DOROTHY PATTISON HOWARD, Buies Creek; A.B., English**

Carolinian Staff (3); Campbell College (1, 2); Dean's List (3, 4); Elliott Hall Council (1); Treasurer (1); Baptist Student Union (3, 4); P.T.A. (1); Woman's College Theater (1).



**HENSHETTA HOWELL, High Point; A.B., Chemistry**

Alphelan; Dean's List (3, 4); Honor Roll (3); Cabarets (1, 4); Vice-President (3); Chemistry Club (1, 3, 4).

**MIRIAM LARUE HUFFMAN, Hickory; B.S.H.E., Teacher Training**

Lenoir Rhyne College (1); Alphelan (2); Dean's List (3); Section Leader (3); Y.W.C.A. (3); Home Economics Club (2, 3, 4).



**SALLY ELIZABETH HUFFMAN, Pfafftown; B.S.H.E., Teacher Training**

Alphelan; Dean's List (3); Honor Roll (1, 3); Omicron Nu (1, 4); Secretaries (1); Home Economics Club (1, 2, 3, 4); P.T.A. (1); Spanish Club (1, 2); Chemistry Club (1, 2).

# Seniors . . . 1955

**CAROL NEE HUMPHREY, Southern Pines: A.B., Psychology**

Adelphi; Dean's List (1); Honor Roll (2); Section Leader (1, 2); Social Science Committee (1, 2); Junior Advisor (1); Psychology Club (1); Vice-President (1); Dolphin Seal (1, 2, 3, 4)



**MARIAN DAVID HUNTER, Charlotte: A.B., Primary Education**

Pine Needles Business and Editorial Staff (1, 1); DeWane; Dean's List (1); Botany Club (2); Elliott Hall Social Committee (2, 3); F.T.A. (3); Vice-President (1); Recreation Association (1, 2); Dolphin Seal (1, 2)



**REBECCA WILSON HURY, Greensboro: A.B., Primary Education**

St. Mary's College; Honor Roll; St. Mary's (1); Dance Committee (1, 2); Honor (1); Y.W.C.A. (1, 2, 3, 4); Business Club (2, 3, 4); F.T.A. (1); Tap Dance Club (1); Guidance Curriculum Committee (1); Elliott Hall Special Events Committee (1)



**LAURA JEAN INGRAM, Taylorsville: B.S.H.E., Child Development**

Dikani; Baptist Student Union (1, 2, 3, 4); Home Economics Club (1, 2, 3, 4)

**LURA EVADLANE INGRAM, Princeton: B.S.H.E., Home Economics**

Adelphi; Dean's List (1); Y.W.C.A. (1, 2, 3, 4); Wesley Foundation (1); Home Economics Club (1, 2, 3, 4); Square Dances (2); F.T.A. (1)



**BETTY LOUISE INSCOE, Louisburg: B.M., Music Education**

Adelphi; Choir (1, 2, 3, 4); Wesley Foundation; Music Education Club (1, 2, 3, 4); Square Dances (1)

**LALAH PERKINS ISLEY, Greensboro: B.S.N.A., Business Education**

Adelphi; Greensboro Symphonic Orchestra (1, 2, 3, 4); Chamber Music Group (1); Darbiettes (1, 2, 3); Wesley Foundation (1); Gamma Alpha (3, 4); Recreation Association (1, 2, 3, 4); Tap Dance Club (1, 2, 3, 4); F.T.A. (1); Daisy Chain (2); Junior Show (1)



**TIRZAH MESSIK ISON, Charlotte: A.B., Primary Education**

Pine Needles Business Staff (1, 1); DeWane; Tap Dance Club (1)

**MARY LOU JACKSON, Charlotte: A.B., Mathematics**

Adelphi; Square Circle (1); F.T.A. (1)

**ORA JANET JARRETT, Shelby: A.B., Primary Education**

Pine Needles Literary Staff (1); Dean's List (1, 1); Psychology Club (1); Treasurer; Dance Group (1)

# Seniors . . . 1955



**KAREN ANN KONGSDAL JENSEN, Brooklaur, N. Y.; B.A., French**

Legislature (1, 2), *Carletonian* Photographs Editor (1), *Dikran*, *Dean* (1), *Phi Kappa Phi* Leader (1), Westminster Fellowship (1, 2, 3), Council Member (1), *Phi Kappa Phi* (1, 2, 3)

**IDA JANE JOHNSON, Haverhillville; B.A., Elementary Education**

Class Treasurer (1), *Carletonian* Circulation Committee (1), *Senior Leader* (1), *Phi Kappa Phi* Leader (1), Westminster Fellowship (1, 2, 3), *Phi Kappa Phi* (1)



**ROSE MARIE JOHNSON, Smithfield; A.B., Primary Education**

*Pine Needles* (1, 2); *Carletonian* (1, 2); *Carletonian* (1, 2); *Dean's List* (1); *Honor Roll* (1); *Junior Advisor* (1); *Y.W.C.A.* (1, 2); *Botany Club* (2); *F.T.A.* (1); *Spanish Club* (2, 3, 4); *Kappa Phi Kappa Club* (1)

**ELIZABETH MELISSA JONES, St. Augustine, Fla.; A.B., Primary Education**

*Dikran*; *St. Mary's Home* (1, 2, 3, 4); *Botany Club* (2, 3, 4); *F.T.A.* (1); *Marchal* (1)



**LILLIAN PHYLLIS JONES, Laurinburg; B.S., Business Education**

*Alphabetic*; *Dean's List* (1); *Honor Roll* (2, 3); *Section Leader* (1); *Y.W.C.A.* (1); *Botany Club* (1); *Gamma Alpha* (1, 2); *Project Chairman* (1); *Zoology Field Club* (1); *F.T.A.* (1, 2, 3); *Spanish Club* (2)

**LOIS G. JONES, Pembroke; B.S., Home Economics**

*Dikran*; *Section Leader* (1, 2); *Elliott Hall Chorus* (1); *B.S.F.* (1, 2, 3, 4); *Home Economics Club* (1, 2, 3, 4); *F.T.A.* (1); *Dance Group* (1); *Tap Dance Club* (1); *Sports Dance* (1, 2); *Legislature* (1)

**ALICE JOYNER, Rocky Mount; B.S.H.E., Child Development**

*Judicial Board Member* (1); *Adelphi*; *Davis Chain, Chairman* (2); *Junior Advisor* (1); *Wesley Council* (1, 2); *Home Economics Club* (2, 3); *Junior Council* (1); *Senior Project Committee* (1); *University Sermon* (1); *Chemistry Club* (1)



**SARA JOYNER, Rocky Mount; A.B., Primary Education**

*Senior Council* (1); *Pine Needles Literary Staff* (1); *Adelphi*; *Dean's List* (1, 2); *Section Leader* (2); *Davis Chain* (2); *F.T.A.* (1); *Elliott Hall Entertainment Committee* (1); *Bonita Court* (1)

**JEAN LOU KASTER, Kinston; B.S., Home Economics**

*Adelphi*; *Section Leader* (1); *Davis Chain* (2); *Davis Chairman* (1); *Hillel* (1, 2, 3); *Home Economics Club* (1, 2, 3, 4); *F.T.A.* (1); *Entertainment Committee of Elliott Hall* (1, 2, 3, 4)



**FRANCES KAUFFMAN, Collingswood, N. J.; B.S., Home Economics**

*Carletonian Business Staff* (2); *Advertising Manager* (1); *Business Manager* (1); *Dikran*; *Dean's List* (1); *Dance Committee* (1); *Hillel* (1, 2, 3, 4); *Social Chairman* (1); *Program Chairman* (1); *Home Economics Club* (1, 2, 3, 4); *Phi Arts Committee* (1)

**Not Portrured:**

YVONNE KAUFMAN, New York, N. Y.



**MARTHA GWENDOLYN KEYS, Washington, D. C.; B.A., Spanish**

Director, Spanish Club (3, 4); Dance Group (1, 2, 3, 4); Square Dance (1); Cosmopolitan Club (1, 2, 4).

**ANN HAYNES KIME, Liberty; A.B., French**

Lenoir-Rhyne College (1, 2); Dean's List (3); Lutheran Students Association (3, 4); Social Chairman (1); F.T.A. (1); Le Cercle Francais (1).



**LILLIAN AMELIA KIRBY, Supply; B.S., Physical Education**

Adelphi, Wesley Foundation (1); Recreation Association (1); Camp Committee (1); Co-Ed (3, 4).

**INEZ VIVIAN KISER, Stanley; B.S.H.E., Teacher Training**

Lenoir-Rhyne College (1); Dean's List (3); Section Leader (3); Dais Cham (2); Interfaith Council (3, 4); Secretary (1); L.S.A. (2, 3, 4); Vice-President (1); Playmakers (1); Recreation Association (2); Home Economics Club (2); Omicron Nu (1).



**MILDRED LOUISE KISER, Statesville; A.B., History**

Junior Marshal (3); Chief Marshal (1); Adelphi; Section Leader (1); Dais Cham (2); Junior Advisor (3); Social Science Committee (1); Choir (2); B.S.A. (1, 2, 3, 4); Y.W.A. (3); Vice-President (1); Students' Advisory Theater Committee (1).

**BILLIE FRANCES KITCHEN, Waynesville; B.S., Business Education**

Adelphi; Section Leader (2); Gamma Alpha (1); F.T.A. (1).



**ROSALIE WILEY KIZZIAH, Salisbury; A.B., English**

Judicial Board (1); Legislature (1, 3, 4); Junior Class President (3); N.S.A. Regt. sec. vice (2); Adelphi; Dean's List (3); I. of N. C. Council (1); Section Leader (3); Dais Cham (2); Westminster Fellowship; Social Committee (1, 2); Chancellor's Advisory Committee (3); N.S.A. Council (2).

**ELLEN KJOSNES, Greensboro; B.F.A., Art**

Senior Marshal (1); Pine Needles Art Editor (1); Adelphi; Dean's List (3); Honor Roll (3); May Court (2, 3); Beauty Queen (1); Junior Advisor (3); Art Forum Committee (3); Y.W.C.A. (2); Cosmopolitan Club (1, 2); Art Club (2, 3, 4); Vice-President (1); Poster Committee (2, 3); Fine Arts Committee (2, 3).



**UNNI KJOSNES, Sao Paulo, S. P., Brazil; A.B., Biology**

House President (1); Legislature (3); Rules Committee (3, 4); Chairman (3); Adelphi; Honor Board (1); Dais Cham (2); Y.W.C.A. (2); L.S.A. (1); Saml Marv's (2, 3, 4); House Presidents Organization (3); Cosmopolitan Club (1, 2, 3, 4); Secretary (2); President (1); Beta Beta Beta (1); Beauty Court (1).

**SALLY NEALE KUTETZ, Albemarle; A.B., History**

Pine Needles Literary Staff (1); Methuen; Dean's List (3); Section Leader (3); Dais Cham (2); F.T.A. (1); Poster Committee (1); Elliott Hall Fine Arts Committee (3).



**LEA MARIE KORNIGAY, Mount Olive; B.S.H.E., Institution Management**

Mars Hill Junior College (1, 2); Home Economics Club (3, 4).



**NETTE TOMLINSON LAMBETH, Lumberton; A.B., French**

Cornelian; Junior Advisor (31); Botany Club (2, 3, 4); F.T.A. (11); North Spencer Sport Light (21); Le Cercle Français (11).



**PEGGY JUNE LAMBETH, Brown Summit; A.B., History**

Atheletian; Dean's List (31); Student Leader (1, 2, 3); Baptist Student Union (11); F.T.A. (3, 4); Recreation Association (1, 2, 3, 4); S.D.A. (11); Spanish Club (11).



**MILDRED LEWELLYN LANDERS, Winston-Salem; A.B., Primary Education**

Atheletian; Salem College (11); Mars Hill (21); Y.W.C.A. (3, 4); Baptist Student Association (3, 4); Y.W.A. (3, 4); F.T.A. (11); Tap Dance Club (3, 4).



**MARY CARSON LAYTON, Charlotte; A.B., Mathematics**

Cornelian; Daisy Chain (21); Junior Advisor (31); Westminster Fellowship; Square Circle (3, 4); Galilean Club (1, 2); F.T.A. (11); Recreation Association (1, 2, 3, 4); Archery Club (21); Cosmopolitan Club (1, 2); S.D.A. (1, 2).



**SHANDY LEIGH, Rockingham; A.B., English**

DeKam; Dean's List (31); Service League (31); Daisy Chain (21); Cosmopolitan Club (21).

**VIRGINIA LUND, Willimantic, Conn.; B.S., Physical Education**

DeKam; Recreation Association (1, 2, 3, 4); Archery Club (11); Camp Counselors Club (21); Cadet (3, 4); Chemistry Club (21).

**BARBARA ANN LINZY, Statesville; A.B., English**

Atheletian; Carolinian (2, 3); Flinn Hall Council (11); Y.W.C.A. (11); Westminster Fellowship (11).

**EDWINA HARASS LONG, Mocksville; B.S.H.E., Housing**

Atheletian; Choir (1, 2); Home Economics Club (1, 2, 3).

**PATRICIA ANNE LONG, Rutherfordton; A.B., Primary Education**

DeKam; Dean's List (31); Y.W.C.A. (1, 2); Wesley Foundation (1, 2, 3, 4); F.T.A. (3, 4); Square Dancer (1, 2); Camp Counselors Club (11).

# Seniors . . . 1955

**CAMILIA GAYLE LUMSDEN, Concord; B.M., Instrumental Music Education**

Dikvan; Greensboro Symphony Orchestra (1, 2, 3, 11); Chamber Music Group (1, 2, 3, 11); Baptist Student Union (11); Music Education Club (1, 2, 3, 11).



**MARGARET LOUISE LYNCH, Newton; B.A., Biology**

Connelan; Dean's List (3); Section Leader (21); Y.W.C.A. (11); United Student Fellowship (2, 3, 11); Botany Club (3, 11); Galilean Club (11); Zoology Field Club (2, 3, 11); F.T.A. (3, 11); Beta Beta Beta (11).

**ANNE BROWN McCLELLAND, Statesville; A.B., Primary Education**

Connelan; Dean's List (3); Honor Roll (11); Service League (3); Y.W.C.A. (11); F.T.A. (11)



**SARA ELIZABETH McCORMICK, Saint Pauls; B.S., Teacher Training**

Adelphieta; Section Leader (21); Junior Advisor; Interfaith Council (11); Y.W.C.A. (2, 3, 11); Westminster Fellowship (1, 2, 3, 11); Gamma Alpha (3, 11); F.T.A. (11); Music Education Club (11); Westminster Fellowship Council (21); President (11).

**MARY ELIZABETH McDILL, Fayetteville; B.A., Primary Education**

Altheim; Junior Show (11); F.T.A. (11).



**ELIZABETH BERNEICE McDONALD, Rockingham; B.M., Music Education**

Dikvan; Section Leader (31); Days Chorus (21); Choir (2, 3, 11); Greensboro Symphony Orchestra (11); Dairymen's (1, 21); Music Education Club (1, 11); Boat 'N' Sport (1, 21).

**HELEN STREET McDONALD, Carthage; B.S.H.E., Teacher Training**

Adelphieta; Elliott Hall Chorus (11); Westminster Fellowship; Home Economics Club (1, 2, 3, 11); Co-Membership Chairman (11); F.T.A. (11); Social Chairman (11); Dance Group (11); I.H. Club (1, 11).



**POLLYANNA McDONALD, Rockingham; B.A., Elementary Education**

Home President (11); Legislature (3, 11); Freshman Commission (11); Treasurer (21); Class Council (31); Altheim; Dean's List (31); Electronics Board (11); Days Chorus (21); Dance Committee (11); Westminster Fellowship (1, 2, 3, 11); F.T.A. (3, 11); Program Chairman (11); Spanish Club (11); Recreation Association (11, 21); I.H. Club (1, 2, 3, 11).

**PAT McDUFFIE, Paw Creek; B.S., Physical Education**

Dikvan; Dance Committee (31); Recreation Association (2, 3, 11); Camp Committee (11).



**JANE G. McKEITHAN, Raeford; B.A., Mathematics**

Dean's List (11); Days Chorus (21); Y.W.C.A. (11, 11); Cabinet (11); Square Circle (1, 2, 3, 11); Junior Show; F.T.A. (11); Y.B.C. (11).

# Seniors . . . 1955



**KATHERINE PEARL MCNELLY, Morgantown; B.M., Music Education**

Deacon, Dean's List (1); Dances Chain (2); Junior Advisor (1); (1), (2), (3), (4), (5); Music Education Club (1), (2), (3), (4); Treasurer (1); President (1)



**DORIS MARION MACPHEE, Asheville; A.B., Sociology**

Deacon, Dean's List (1); Section Leader (2); Junior Advisor (1); (2); (3); (4); (5); (6); (7); Orchestra (1), (2); Chamber Music Group (1), (2); Sewing Club (1), (2); (3); Alpha Kappa Delta (1), (2); Dances Chain



**MARY DANES MCINNES, Fayetteville; A.B., Sociology**

Adelphian; Dean's List (1); Elliott Hall Council (1); Dance Committee (2); (3); (4); (5); (6); (7); (8); (9); (10); (11); (12); (13); (14); (15); (16); (17); (18); (19); (20); (21); (22); (23); (24); (25); (26); (27); (28); (29); (30); (31); (32); (33); (34); (35); (36); (37); (38); (39); (40); (41); (42); (43); (44); (45); (46); (47); (48); (49); (50); (51); (52); (53); (54); (55); (56); (57); (58); (59); (60); (61); (62); (63); (64); (65); (66); (67); (68); (69); (70); (71); (72); (73); (74); (75); (76); (77); (78); (79); (80); (81); (82); (83); (84); (85); (86); (87); (88); (89); (90); (91); (92); (93); (94); (95); (96); (97); (98); (99); (100); (101); (102); (103); (104); (105); (106); (107); (108); (109); (110); (111); (112); (113); (114); (115); (116); (117); (118); (119); (120); (121); (122); (123); (124); (125); (126); (127); (128); (129); (130); (131); (132); (133); (134); (135); (136); (137); (138); (139); (140); (141); (142); (143); (144); (145); (146); (147); (148); (149); (150); (151); (152); (153); (154); (155); (156); (157); (158); (159); (160); (161); (162); (163); (164); (165); (166); (167); (168); (169); (170); (171); (172); (173); (174); (175); (176); (177); (178); (179); (180); (181); (182); (183); (184); (185); (186); (187); (188); (189); (190); (191); (192); (193); (194); (195); (196); (197); (198); (199); (200); (201); (202); (203); (204); (205); (206); (207); (208); (209); (210); (211); (212); (213); (214); (215); (216); (217); (218); (219); (220); (221); (222); (223); (224); (225); (226); (227); (228); (229); (230); (231); (232); (233); (234); (235); (236); (237); (238); (239); (240); (241); (242); (243); (244); (245); (246); (247); (248); (249); (250); (251); (252); (253); (254); (255); (256); (257); (258); (259); (260); (261); (262); (263); (264); (265); (266); (267); (268); (269); (270); (271); (272); (273); (274); (275); (276); (277); (278); (279); (280); (281); (282); (283); (284); (285); (286); (287); (288); (289); (290); (291); (292); (293); (294); (295); (296); (297); (298); (299); (300); (301); (302); (303); (304); (305); (306); (307); (308); (309); (310); (311); (312); (313); (314); (315); (316); (317); (318); (319); (320); (321); (322); (323); (324); (325); (326); (327); (328); (329); (330); (331); (332); (333); (334); (335); (336); (337); (338); (339); (340); (341); (342); (343); (344); (345); (346); (347); (348); (349); (350); (351); (352); (353); (354); (355); (356); (357); (358); (359); (360); (361); (362); (363); (364); (365); (366); (367); (368); (369); (370); (371); (372); (373); (374); (375); (376); (377); (378); (379); (380); (381); (382); (383); (384); (385); (386); (387); (388); (389); (390); (391); (392); (393); (394); (395); (396); (397); (398); (399); (400); (401); (402); (403); (404); (405); (406); (407); (408); (409); (410); (411); (412); (413); (414); (415); (416); (417); (418); (419); (420); (421); (422); (423); (424); (425); (426); (427); (428); (429); (430); (431); (432); (433); (434); (435); (436); (437); (438); (439); (440); (441); (442); (443); (444); (445); (446); (447); (448); (449); (450); (451); (452); (453); (454); (455); (456); (457); (458); (459); (460); (461); (462); (463); (464); (465); (466); (467); (468); (469); (470); (471); (472); (473); (474); (475); (476); (477); (478); (479); (480); (481); (482); (483); (484); (485); (486); (487); (488); (489); (490); (491); (492); (493); (494); (495); (496); (497); (498); (499); (500); (501); (502); (503); (504); (505); (506); (507); (508); (509); (510); (511); (512); (513); (514); (515); (516); (517); (518); (519); (520); (521); (522); (523); (524); (525); (526); (527); (528); (529); (530); (531); (532); (533); (534); (535); (536); (537); (538); (539); (540); (541); (542); (543); (544); (545); (546); (547); (548); (549); (550); (551); (552); (553); (554); (555); (556); (557); (558); (559); (560); (561); (562); (563); (564); (565); (566); (567); (568); (569); (570); (571); (572); (573); (574); (575); (576); (577); (578); (579); (580); (581); (582); (583); (584); (585); (586); (587); (588); (589); (590); (591); (592); (593); (594); (595); (596); (597); (598); (599); (600); (601); (602); (603); (604); (605); (606); (607); (608); (609); (610); (611); (612); (613); (614); (615); (616); (617); (618); (619); (620); (621); (622); (623); (624); (625); (626); (627); (628); (629); (630); (631); (632); (633); (634); (635); (636); (637); (638); (639); (640); (641); (642); (643); (644); (645); (646); (647); (648); (649); (650); (651); (652); (653); (654); (655); (656); (657); (658); (659); (660); (661); (662); (663); (664); (665); (666); (667); (668); (669); (670); (671); (672); (673); (674); (675); (676); (677); (678); (679); (680); (681); (682); (683); (684); (685); (686); (687); (688); (689); (690); (691); (692); (693); (694); (695); (696); (697); (698); (699); (700); (701); (702); (703); (704); (705); (706); (707); (708); (709); (710); (711); (712); (713); (714); (715); (716); (717); (718); (719); (720); (721); (722); (723); (724); (725); (726); (727); (728); (729); (730); (731); (732); (733); (734); (735); (736); (737); (738); (739); (740); (741); (742); (743); (744); (745); (746); (747); (748); (749); (750); (751); (752); (753); (754); (755); (756); (757); (758); (759); (760); (761); (762); (763); (764); (765); (766); (767); (768); (769); (770); (771); (772); (773); (774); (775); (776); (777); (778); (779); (780); (781); (782); (783); (784); (785); (786); (787); (788); (789); (790); (791); (792); (793); (794); (795); (796); (797); (798); (799); (800); (801); (802); (803); (804); (805); (806); (807); (808); (809); (810); (811); (812); (813); (814); (815); (816); (817); (818); (819); (820); (821); (822); (823); (824); (825); (826); (827); (828); (829); (830); (831); (832); (833); (834); (835); (836); (837); (838); (839); (840); (841); (842); (843); (844); (845); (846); (847); (848); (849); (850); (851); (852); (853); (854); (855); (856); (857); (858); (859); (860); (861); (862); (863); (864); (865); (866); (867); (868); (869); (870); (871); (872); (873); (874); (875); (876); (877); (878); (879); (880); (881); (882); (883); (884); (885); (886); (887); (888); (889); (890); (891); (892); (893); (894); (895); (896); (897); (898); (899); (900); (901); (902); (903); (904); (905); (906); (907); (908); (909); (910); (911); (912); (913); (914); (915); (916); (917); (918); (919); (920); (921); (922); (923); (924); (925); (926); (927); (928); (929); (930); (931); (932); (933); (934); (935); (936); (937); (938); (939); (940); (941); (942); (943); (944); (945); (946); (947); (948); (949); (950); (951); (952); (953); (954); (955); (956); (957); (958); (959); (960); (961); (962); (963); (964); (965); (966); (967); (968); (969); (970); (971); (972); (973); (974); (975); (976); (977); (978); (979); (980); (981); (982); (983); (984); (985); (986); (987); (988); (989); (990); (991); (992); (993); (994); (995); (996); (997); (998); (999); (1000)



**HELEN MATIS, Charlotte; B.S.H.E., Home Economics**

Cornelian; Service League (1); Section Leader (1); Jacket Committee (2); Chairman, Campus Power Drive (1); Home Economics Club (1), (2), (3), (4); F. I. A. (1); Cosmopolitan Club (1), (2)



**ANN HOLLINGSWORTH MANNING, Greensboro; A.B., History**

Honor Roll (1, 3); Service League (1); Section Leader (1); Loan Students Organization (1, 3); Y.W.C.A. (1); Spanish Club (1); Recreation Association (1, 3, 4); Archery Club (1)



**ANNE MATTHEWS MASON, YadKinsville; B.S.H.E., Home Economics**

Pine Veedles Staff (1); Cornelian; Dean's List (3, 4); Junior Advisor (1); Wesley Foundation (1), (2, 3, 4); Y.W.C.A. (1), (2, 3, 4); Home Economics Club (1), (2, 3, 4); F. I. A. (1), (2); Spanish Club (1), (2, 3); Chemistry Club (1), (2)



**LAURA JEAN MASSEY, Zebulon; A.B., Primary Education**

Adelphian; Junior Advisor (1); Y.W.C.A. (1); Baptist Student Union (1); F. I. A. (1)



**ELIZABETH ANN MAUNEY, Newton; A.B., French**

Adelphian; Section Leader (1); Evangelical and Reformed (1, 2, 3, 4); F. T. A. (1)



**LOUISE E. MERZ, Catonsville, Md.; A.B., Sociology**

Joint Editor of *Catholicon* (1); Make-Up Editor (2); Manager, Editor (1); Interview Staff (1); Outstanding Senior (1); Phi Beta Kappa (1); Auditors Chain (1, 2); Dean's List (1, 2); Honor Roll (1, 2, 3, 4); Consolidated University Council (1); Constitutional Committee (1); Junior Advisor (1); Social Science Council (1, 2); Chairman, Sociology Club (1); Alpha Kappa Delta (1, 2)



**MILDRED MESSICK LENOIR, A.B., English**

*Catholicon* (2); Adelphian; Dean's List (1); Junior Advisor (1); Y.W.C.A. (1, 2); Masqueraders (2, 3, 4); Recreation Association (1, 2); Woman's College Theater (1, 2, 3, 4); Classical Club (1, 2, 3, 4); President (1)



**JUDITH ANN MICHAELS, Durham; A.B., Primary Education**

Dikran; F.T.A. (1).



**JERITA ANN MILLER, Greensboro; B.S.S.A., Secretarial Sequence**

Athletics; Dean's List (5, 4); Elliott Hall Entertainment Committee (3); Town Student Organization (1, 2, 3, 4); Social Chairman (1); Interfaith Council (2, 3, 4); Treasurer (1); Newman Club (1, 2, 3, 4); President (1); Gamma Alpha (3, 4); Chemistry Club (1, 2).



**SALLY RUTH MILLER, Hillsboro; A.B., Elementary Education**

Dikran; Dean's List (3); Section Leader (2); Botany Club (2); F.T.A. (5, 4); President (1); Cosmopolitan Club (2, 3, 4); Treasurer (1).



**VIVIAN B. MILLER, High Point; B.M., Piano**

Dean's List (3); Honor Roll (1, 2, 3); Section Leader (2, 3); Elliott Hall Council (3); Choir (1, 2, 3, 4); B.S. (1, 2, 3, 4).



**PEGGY ANNE MINOR, Charlotte; B.S.H.E., Institutional Management**

Dikran; Dean's List (1); Honor Roll (1, 2, 3); Junior Advisor (3); B.S. (1, 2); Director No. (3, 4); Home Economics Club (2, 3, 4); Recreation Association (1); Tap Dance Club (1).



**HELEN ELIZABETH MOORE, Aoshkie; B.A., Primary Education**

Athletics; Dean's List (3, 4); Y.W.C.A. (1, 2, 3, 4); B.S. (1, 2, 3, 4); Executive Council (2, 3); Vice-President (1); Square Circle (2); Home Economics Club (1); F.T.A. (3, 4); Recreation Association (1, 2, 3, 4); Square Dance (1); Cosmopolitan Club (1); I.H. Club (1, 2, 3, 4); Le Circle Francais (2).



**LAURA ELLEN MOORE, Lenoir; B.S.H.E., Teacher Training**

Junior Class Legislative Representative; Dean's List (1); Section Leader (1); Y.W.C.A. (1, 2, 3); Home Economics Club (1, 2); Neat's Gout (1).



**MARIE MOORE, Statesville; B.S., Home Economics**

Athletics; Dean's List (1); Y.W.C.A. (1, 4); Vice-President (1); Westminster Fellowship (1, 2, 3, 4); Council (1, 4); Home Economics Club (1, 2, 3, 4); Modern Dance (1, 2); Tap Dance Club (2); I.H. Club (1, 2, 3, 4).



**OMELIA EMOGENE MOORE, Elon College; A.B., Elementary Education**

Comedian (1, 2); Section Leader (3); Interfaith Council (3, 4); Congregational Christian (1, 2, 3, 4); President (3); Botany Club (2); F.T.A. (3); Square Dance (1, 2, 3, 4).



**JANE ELLEN MORRIS, Charlotte; B.S., Home Economics**

Alphabetic; Dean's List (3); Y.W.C.A. (3); Home Economics Club (1, 2, 3, 4); Cosmopolitan Club (1, 3, 4); I.H. Club (1, 2, 3).

**LILA EVELYN MORRIS, Charlotte; B.S., Home Economics**

Dikvan; Dean's List (4); Honor Roll (3); Section Leader (1); Junior Advisor (3); Y.W.C.A. (1, 2, 3, 4); Program Chairman (1); Home Economics Club (1, 2, 3, 4); F.T.A. (1); Spanish Club (1, 2, 3); Chemistry Club (1, 2); Assistant Home President (2); Omicron Nu (3).



**MARGARET LYDIA MORRIS, Oxford; A.B., Sociology**

Dikvan; Dean's List (3); Section Leader (1, 3); Sociology Club (3, 4).

**MELISSA ANNE MORSE, Raleigh; A.B., Sociology**

Cornelian Columnist (1); Cornelian; N.S.A. (3).



**GAYLE CAROL MUIB, Winston-Salem; A.B., Mathematics**

Athelean; Elections Board (1); Square Circle (1, 2, 4); Gallileo Club (1); Recreation Association (1, 2).

**PATRICIA CLARA MULLER, Durham; B.A., History**

Dikvan; Newman Club (1, 2, 3, 4); Masqueraders (1, 2, 3, 4); Secretary-Treasurer (4); Classical Club (1); North Spencer Spotlight (2); Tap Dance Club (2); Woman's College Theater (1, 2, 3, 4); Le Circle Français (1, 2, 3).



**SUZANNE CONNELLY MYERS, Lexington and Spruce Pine; A.B., Primary Education**

Pine Needles (1, 2, 3, 4); Commercial Class Co-ordinator (2); Assistant Editor (3); Editor-in-Chief (1); Dikvan; Dean's List (4); Y.W.C.A. (1); F.T.A. (1); Beauty Court (1).

**RUTH CRISP NELSON, Lenoir; A.B., Primary Education**

Dikvan; Dean's List (3); Dance Committee (3); Wesley Foundation; F.T.A. (4); Cosmopolitan Club (2); Le Circle Français (2).



**ELIZABETH NEWTON, Highlands; A.B., Chemistry**

Choir (1); F.T.A. (1); Dance Group (2); Chemistry Club (3, 4).

**JEANNE ROLEE NOSTRANDT, Danville, Virginia; A.B., English**

Cornelian; Daisy Chain (2); Choir (1, 2, 3); Newman Club (2, 3, 4); Treasurer (3); Vice-President (3); Elliott Hall Fine Arts Committee (3); Music Education Club (1, 2); Cosmopolitan Club (2); Le Circle Français (1).



**ANNE HUDSON OBENSHAIN, Bristol, Tennessee; A.B., Economics**

University of Tennessee (1, 2); Dean's List (3, 4); Curriculum Committee (4).

# Seniors . . . 1955

**JOSEPHINE YORKE OKRY, Graham; B. A., Recreation**

Junior House President (3); Senior Class President (3); Freshman Commission (1); Dean's List (3); Section Leader (1); Dance Committee (1); Choir (1); Y.W.C.A. (2); Recreation Association (3); Camp Counselors Club (2); Aethon.

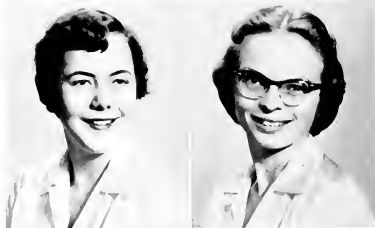

**SHIRLEY OLDS, Nashville, Tenn.; B.S.H.E., Foods and Nutrition**

Legislature (1); Dean's List (3); Honor Roll (1, 2, 3); Curriculum Committee (3, 3); Junior Advisor (3); Elliott Hall Chorus (3, 1), Secretary (3); Omicron Nu (3, 4), Vice-President (4); Home Economics Club (1, 2, 3, 4); Treasurer (3); Dance Group (3, 1); Cosmopolitan Club (1, 2, 3); Secretaries (3); S.D.A. (1).



**PEGGY SUE OLIVER, Jefferson; B.S., Distributive Education**

Dean's List (3, 4); Honor Roll (3); Section Leader (3); Daxx Chain (2); Gamma Alpha (3, 4); Spanish Club (1, 2); Recreation Association (1, 2, 3, 4); Square Dance (1, 2); Sigma Alpha (3, 4); Dikran.

**SHIRLEY MILLS O'NEILL, Brookside, N. J.; B.S., Physical Education**

Dean's List (3); Honor Roll (3); Section Leader (1); Recreation Association (4); Dance Group (2, 3); Dolphin-Seal (3); Camp Counselors Club (1, 2, 3, 4); Vice-President (1); Camp Committee (2, 3); Co-ED (2, 3, 4); President (1).

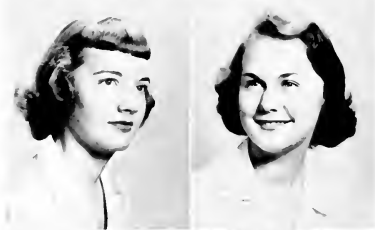

**PEGGY LOU ORMSBY, Laurinburg; B.S., Business Education**

Senior House President (3); Legislature (1); Dean's List (3); Honor Roll (1, 2, 3); Section Leader (3); Dance Committee (3); Y.W.C.A. (1); Gamma Alpha (3, 4); Treasurer (3); F.T.A. (1); Spanish Club (1); Sigma Alpha (3, 4); Junior Show (3); Dikran; Young Democrats Club (3).

**FRANCES RUTH OVERMAN, Charlotte; B. A., Sociology**

Legislature (1, 2); Class President (2); Honor Roll (1, 2); Honor Board (3, 4); Section Leader (2); Junior Advisor (3); Social Science Committee (3); Wesley Foundation (1, 2, 3, 4); Sociology Club (3, 4); Freshman Commission (1); Dikran.

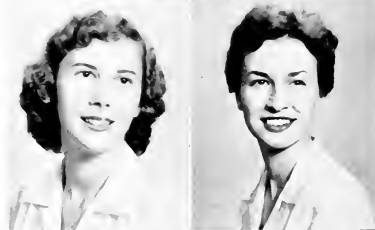

**BARBARA ANN PAINTER, Mount Holly; B. A., Primary Education**

Dean's List (3); Section Leader (1, 3); Baptist Student Union (1); Rotans Club (2); F.T.A. (1); Tap Dance Club (2); Cosmopolitan Club (2); Aethon.

**MARGARET JANE PALMER, Hickory; B. A., Sociology**

Lenoir Ryne (1, 2).



**ASTRID EVA PARMELE, Wilmington; B. A., Spanish**

Dean's List (3); Sigma Delta Pi (1, 2, 3, 4); Vice-President (1); Spanish Club (1, 2, 3, 4); Secretary (2); Vice-President (3); Cosmopolitan Club (1, 2, 3, 4); Marshal (3, 4); Dikran.

**INGRID E. PARMELE, Wilmington; B. A., Spanish**

Sigma Delta Pi (1, 2, 3, 4); Gamma Alpha (2, 3); Spanish Club (1, 2, 3, 4); Cosmopolitan Club (1, 2, 3, 4); Treasurer (3); Dikran.

**Not Pictured:**

VIVIAN OVERING, Raleigh

# Seniors . . . 1955



**PEARLE E. PARRY, Windsor, B.S., Secretarial Administration**

Dikem; Legislature (4); Pine Needles; Ising Staff (4); Deans' List (1, 4); Election Board (4); Dance Committee (4); Wesley Foundation (4); Gamma Alpha (3, 4); Recreation Association (4); Top Dance Club (4)

**PATRICIA ANN PATTON, Hickory; A.B., Biology**

Adelphi; Dean's List (4); Honor Roll (1, 2, 3); Botany Club (2, 3, 4); Zoology Field Club (2, 3, 4); President (4); F.T.A. (4); Beta Beta Beta (3, 4); Vice-President (4); Chemistry Club (3, 4)



**SAMMY JEAN PENNY, Chalybeate; A.B., History**

Dikem; Dean's List (3); Section Leader (4); Choir (1, 2, 3); Y.W.C.A. (4); F.T.A. (4)

**ANNE SIEWERS PEOPLES, Pinshora; B.S., Home Economics**

St. Mary's Junior College (4, 2); Dean's List (3, 4); Canterbury Club (3, 4); Home Economics Club (3, 4); F.T.A. (4); Omicron Nu (4)



**EUGENIA FRANCES PETTEWAY, Jacksonville; A.B., Biology**

Dikem; Medical Technologists (2, 3, 4); Spanish Club (2, 3); Recreation Association (1, 2, 3, 4)

**BARBARA NELL PICKETT, Greensboro; A.B., Primary Education**

Altheim; Town Students Organization (4); F.T.A. (4); Junior Show



**SUZANNE PICKETT, Winston-Salem; A.B., Elementary Education**

Section Leader (4); St. Mary's House; F.T.A. (4); Le Circle Francois (1, 2, 3)

**ANNE BRADLEY PIERSON, Charlottesville, Virginia; B.S., Secretarial Administration**

Cornplan; Dean's List (4); Y.W.C.A. (4); Westminster Fellowship (1, 2, 4); Gamma Alpha (3, 4); Spanish Club (2); Recreation Association (1, 2); Cosmopolitan Club (2)



**BARBARA MERLE PHLATT, Savannah, Georgia; A.B., Primary Education**

Marshal (3, 4); Carleton (1, 2); Pine Needles (2); Adelphi; Dean's List (3); Service League (4); Dance Committee (2, 3); Dance Chairman (2); Rotary Club (2, 3, 4); F.T.A. (3, 4)

**MARGARET DEAS PORCHER, Pinopolis, South Carolina; A.B., History**

Cornplan; Section Leader (4); Dance Group (3)

# Seniors

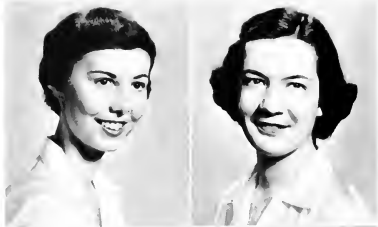

**SARA ANN POWELL, Lenoir; B.A., English**

Junior Show Chairman (3); *Carolinian* Columnist (3, 3); Dikcan; Dean's List (3); Elliott Hall Council (4); Dance Committee (3); Junior Advisor (3); Y.W.C.A. (1, 2); F.T.A. (4); Recreation Association (1); Student Advisory Commission (4); Project Committee (4).

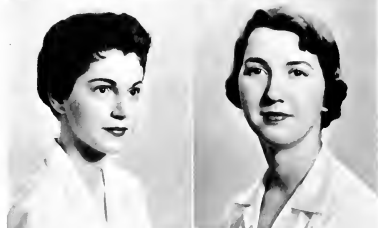

**MARY FLOYCE PRICE, Monroe; B.S., Home Economics**

Wingate Junior College (1, 2); Dean's List (3); Baptist Student Union, Executive Council; Home Economics Club (3, 4); F.T.A. (4).



**MARY LOUISE RABIL, Weldon; B.A., Elementary Education**

Dikcan; Senior Marshal (3); Newman Club (1, 2, 3, 4); Botany Club (1, 2); F.T.A. (4).



**CLARA ELIZABETH RAMSEY, Marshall; B.A., Elementary Education**

Adelphian; Dean's List (3); Student Faculty Reviewing Committee (4); Section Leader (2); Dairy Chain (2); Elliott Hall Council (4); Elliott Hall Chorus (4); Choir (1, 2, 3); Botany Club (2, 3); F.T.A. (1); Recreation Association (1, 2).



**PATRICIA ANN RAMSEY, Salisbury; B.A., Business Education**

Dikcan; Section Leader (1, 4); Y.W.C.A. (1); Gamma Alpha (3, 4); F.T.A. (4); Spanish Club (1); North Spencer Spotlight (4); Square Dance (1); Elliott Hall Special Events Committee (3).



**KATHERINE MILLER RANSON, Huntersville; B.S., Housing**

*Pine Needles* Staff (4); Adelphian; Charlotte College (1); Service League (2, 3); Westminster (2, 3, 4); Botany Club (2); Home Economics Club (2, 3, 4); Recreation Association (2, 3, 4); Square Dance (3, 4); Cosmopolitan Club (4); Elliott Hall Publicity Committee (2, 3, 4); Junior Show Chorus; Section Leader (2).



**MENIA JUNE RAPP, Westfield, N. J.; B.S., Business Education**

Westminster Fellowship; Square Circle (1, 2); Gamma Alpha (3, 4); Recreation Association (1, 2).



**ALICE CAROLYN REDDING, Gastonia; B.A., English**

Mars Hill College (1, 2); Dean's List (3); Choir (3); Baptist Student Union; F.T.A. (4).



**CORNELIA ANN REECE, Rutherfordton; B.A., English**

Dikcan; Dean's List (3); Section Leader (3); Y.W.C.A. (1); Square Dance (1); Cosmopolitan Club (2).



**FLORA ELIZABETH REID, Winnabow; B.A., History**

Adelphian; Dean's List (3); Honor Roll (3); Westminster Fellowship; Young Companions Club (1, 2); F.T.A. (3).



**ELANOR HEENE BEINS, Winston-Salem; B.A., Primary Education**

*Pine Needles* Business Staff (3, 4); Dikeman; Choir (1); Botany Club (2, 3, 4).



**NANCY REVELLE, Woodland; B.A., History**

Dikeman; Dean's List (3); Section Leader (1); Junior Advisor (3); Y.W.C.A. (4, 2); South Spencer; Spotlight (1); Recreation Association (1, 2, 3, 11); S.D.A. (3, 1); Chairman (1); I.H. Club (1, 2).



**MARIA RICHARDSON, Lilesville; B.A., Elementary Education**

Dikeman; Dean's List (3); Junior Advisor (3); Y.W.C.A. (1); Wesley Foundation (3, 4); F.T.A. (4).

**HARRABA MELVIN RICKS, Charlotte; B.A., Spanish**

Adelphian; Dean's List (3); Student Advisory Curriculum Committee (3, 4); Junior Advisor (3); Y.W.C.A. (3, 2); Sigma Delta Pi (2, 3, 4); Treasurer (1); F.T.A. (1), Secretary (1); Spanish Club (2, 3, 4); Treasurer (3); President (1); Cosmopolitan Club (2); Debating Society (3, 1).



**ALFRIEDA ELAINE RING, Asheville; B.A., Biology**

*Pine Needles* Staff (1); Dikeman; Dean's List (3); Junior Advisor (3); Wesley Foundation; Beta Beta Beta (3, 1); Chemistry Club (1, 2).

**SUZANNE CROFT RODGERS, Scotland Neck; B.A., English**

*Coraddi* Literary Staff (3, 4); Adelphian; Dean's List (3); Dance Committee (1); St. Mary's House (2, 3, 4); Square Circle (1); Dance Group (1, 2, 3, 11); Cosmopolitan Club (2); *Coraddi* Club (2, 3, 4); Chairman (1); Woman's College Theater (1); St. Mary's House Vestry (3, 4); Arts Forum Dances (2, 3); Players (4, 2).



**VELMA FLOWE RODGERS, Charlotte; B.S., Secretarial Administration**

Senior Marshal (4); *Carolinian* Exchange Manager (1); Dikeman; Section Leader (1, 2); Gamma Alpha (3, 1); Elliott Hall Poster Committee (1); Special Events Committee (3).

**VIRA ANNE RODGERS, High Point; B.S., Home Economics**

High Point College (1); Adelphian; Dean's List (3); Honor Roll (1); Section Leader (3); Y.W.C.A. (3); Baptist Student Union (2, 3); Home Economics Club (1, 2, 3, 11); Spanish Club (1, 3); Y.W.A. (3).



**SARAH WRAY ROGERS, Durham; B.A., Primary Education**

Dikeman; Y.W.C.A. (1); F.T.A. (1); Pre-Nursing (1); Golf Club (2); Entertainment Committee (3).

**MARY LOU ROMAN, Faison; B.S., Home Economics**

Dikeman; Home Economics Club (1, 2, 3, 4); Spanish Club (2, 1); Recreation Association (1, 2); Cosmopolitan Club (2, 4).

# Seniors . . . 1955

**EVA C. ROSENBLUM, Willard; B.A., Chemistry**

Cornelian; Hillel (1, 2, 3, 4); Recreation Association (1); Chemists Club (2, 3, 4).



**BARBARA ANN ROWLAND, Rocky Mount; B.A., History**

Legislature Representative (1); Dikcan; Section Leader (1); F.T.A. (3, 4).

**MARY EARLE ROWLAND, Kittrell; B.S., Physical Education**

Adelphian; Wesley Foundation (1, 2, 3); Recreation Association (1, 2, 3, 4); Tap Dance Club (1, 2); Square Dance (1); Co-Op (1).



**FRANCES LENORA ROYAL, Greensboro; B.A., English**

Mars Hill (1, 2); Town Students Organization (3, 4); Baptist Student Union Council (4).

**JOAN RUARK, Bennettsville, S. C.; B.S., Business Education**

Dikcan; Honor Roll (1, 2, 3, 4); Section Leader (2); Y.W.C.A. (3, 4); Square Circle (1, 2, 3, 4); Gamma Alpha (3, 4); F.T.A. (1); Spanish Club (1, 2, 3); Archery Club (2, 3); Secretary-Treasurer (3); Sigma Alpha (3, 4); Dean's List (3, 4).



**HELEN ELIZABETH RUSSELL, Winston-Salem; B.A., Psychology**

House President (1); Legislature (3, 4); State Student Legislature (3, 4); Assistant House President (2); Social Planning Council (1); *Carolinian* (3); Business Manager, Handbook (3); Golden Chain (3, 4); Secretary (1); Dean's List (3, 4); Honor Roll (1, 2); Consolidated University Student Council (3, 4); Dance Committee (1); Events Com. (4); Junior Advisor (3); St. Mary's Vestry (3); Psychology Club (3, 4); Recreation Association (2, 3, 4); Le Cercle Francais (1, 2, 3).

**EDVY LOURAINÉ SAMIS, Marshall; B.A., Elementary Education**

Adelphian; Botany Club (2, 3); Junior Show (3); F.T.A. (3, 4); Recreation Association (1, 2, 3).



**BARBARA FRANKLIN SANDERSFORD, Cary; B.S., Business Education**

Aelheian; Section Leader (3); Y.W.C.A. (1, 2, 3); Y.W.A. (3); Gamma Alpha (3, 4); F.T.A. (1); North Spencer Spotlight (1); Cosmopolitan Club (2).

**JULIE JEANNETTE SANDERS, Tryon; B.A., Elementary Education**

Legislature (3); Junior Council (3); Class Treasurer (1); *Carolinian*, Circulation Manager (1); Dikcan; Dean's List (3); Dance Committee, Junior-Senior (3); Botany Club (2); F.T.A. (1); Psychology Club (3, 4).



**MARY BODDIE SANDERS, Smithfield; B.A., Primary Education**

Adelphian; Section Leader (4); Y.W.C.A. (1); Botany Club (2, 3, 4); F.T.A. (3, 4)

# Seniors . . . 1955



**MARION DUCKWORTH SATTERFIELD, Asheville: A.B., Primary Education**

Dikran; Service League; Hamiltons Representative (3); Service League (1); Dikran Committee (3); Loan Students Organization (3); Choir (1); F.T.A. (1); Junior Class (1)



**ALICE VIVIAN SAVAGE, Roseboro: A.B., English**

Carolinian (3, 4); Greensboro College (1, 2); Wesley Foundation (3); Sociology Club (3); North Spencer Spotlight (3, 4); Coordinator (3); Junior Class Council

**JANE SAVAGE, Raleigh: A.B., English**

As-President Senior Class; Dikran; Dean's List (3); Service League (3); Dance Chairman (3); Y.W.C.A. (2); Botany Club (2); N.S.A. Council (4); Project Committee (2)



**AIDA W. C. SCHLICHTUS, Asheville: A.B., Economics**

Carolinian; Curriculum Staff (1); Pine Needles Business Staff (2); Dikran; Interfaith Council (3); Y.W.C.A. (1); Westminster Fellowship (1, 2, 3, 4); Gamma Alpha (3, 4); Sociology Club (3); Cosmopolitan Club (1, 2, 3, 4); Le Cercle Francaise (2, 3)

**BEVERLY LACY SCHOOVER, Kensington, Maryland: A.B., Art**

Carolinian (3); Corolla Art Editor (1); Adelphian; Dean's List (3); Honor Roll (1, 2, 3); Curriculum Committee (3, 4); Chairman (4); Dance Committee (3); Corolla Club (3, 4); Woman's College Theater (1, 2); Art Club (2, 3, 4)



**JEAN CAROLYN SEAWELL, Carthage: B.S., Home Economics**

Dikran; Y.W.C.A. (1, 2, 3, 4); B.S.U. (1, 2, 3, 4); Home Economics Club (1, 2, 3, 4); Cosmopolitan Club (2)

**BETTY SUE SEXTON, Denton: A.B., Primary Education**

Wesley Foundation (1); Service League (3); Elliott Hall Council (3, 4); Botany Club (2); Social Committee (1, 3, 4)



**IOLA FLORENCE SHEARIN, Roseboro: A.B., Elementary Education**

Carolinian; Dean's List (3); Section Leader (3); Junior Advisor (3); Y.W.C.A. (1, 2, 3, 4); Y.W.C.A. (1, 2, 3); B.S.U.; F.T.A. (3); Spanish Club (1, 2); Chemistry Club (1)

**LILLIE EUGENE SHEARIN, Essex: A.B., Chemistry**

Dikran; Dean's List (3); Honor Roll (1, 2); Junior Advisor (3); Y.W.C.A. (1, 2); B.S.U. (1, 2); Square Circle (2, 3); Recreation Association (1, 2, 3); Le Cercle Francaise (1, 2); Chemistry Club (1, 2, 3, 4); President (3)

# Seniors



**BETTY JEAN SHEETS, Fairview; B.S., Institutional Management**

Dikran; Home Economics Club; I-H Club.



**ELLEN CAROLYN SHEFFIELD, Rose Hill; B.A., French**

Correlator; Section Leader (1); Y.W.C.A. (3); B.S.U. (1, 2, 3, 4); Home Economics Club (1); F.T.A. (4); Dormitory Representative; Recreation Association (1, 2, 3, 4); Le Circle Francis (3, 4); President (4).

**SARAH RUTH SHERRILL, Hickory; A.B., Primary Education**

Marshal (3, 4); *Pine Needles* (3, 4); Junior Class Editor (3); Feature Editor (4); Dean's List (3); Section Leader (3); F.T.A. (3); Elliott Hall Committee (3); Beauty Court (4).

**BARBARA LEE SIMMONS, Charlotte; A.B., English**

Adelphan; Dean's List (3); Masquerades (3, 4); *Conrad* Club (1, 2, 3); Woman's College Theater (1, 2, 3, 4).



**LYNDA SIMMONS, Atlanta, Georgia; A.B., History**

President of Class (1); *Cathleen* (1, 2, 3, 4); Interview Staff (1); Interview Editor (2); News Editor (3); Editor (4); Dikran; Outstanding Senior (4); Phi Beta Kappa (3, 4); Dean's List (3); Golden Cham (3, 4); Honor Roll (1, 2); C.U.S.C. Council (4); Honor Board (2); Student-Faculty Reviewing Committee (3); Daisy Chain (2); Junior Advisor (3); N.S.A., Treasurer of Virginia-Carolina Region (4); N. C. State Student Legislature (4, 3).

**BILLIE FRANCES SLEDGE, Charlotte; A.B., Sociology**

Dikran; Dean's List (3, 4); Honor Roll (1, 2, 3, 4); Section Leader (1); Westminster Fellowship; Sociology Club (3, 4); Vice-President (4); Spanish Club (2, 3, 4); Secretaries (3); Alpha Kappa Delta (3, 4); President (4); Senior Council (4); Beauty Court (4).



**DOROTHY GASKIN SLOAN, Greensboro; B.F.A., Interior Design**

Duke University (1, 2); Dean's List (1, 2, 3); Y.W.C.A. (1, 2); Tap Dance Club; Art Club (3, 4).

**BELLE BRUNSER SMITH, Atlanta, Georgia; B.S., Home Economics**

Dikran; Arts Forum Committee (4); Masquerades (3, 4); Recreation Association (1, 2); Cosmopolitan Club (1); Woman's College Theater (2, 3, 4); Elliott Hall Fine Arts Committee (2, 3, 4); Secretary (3); Chairman (4); Fine Arts Festival Chairman (4); University Sermon Committee (3); Senior Council.



**JANE SMITH, Albemarle; A.B., Primary Education**

Alphabean; F.T.A. (4); *Pine Needles* Feature Staff (4).

**JULIA ANN SMITH, Statesville; B.S., Home Economics**

Mitchell College (1, 2); Home Economics Club (3, 4); F.T.A. (4).

**PAISY ELIZABETH SMITH, Statesville; A.B., Elementary Education**

Mitchell Junior College (1, 2); Pine Needles Photographs Staff (3); Dean's List (3); Y.W.C.A. (4); Westminster Fellowship (3, 4); F.T.A. (4); Religious Handbook Make-up Editor (3); Junior Show (3).



**SARAH REBECCA SMITH, Atlanta, Georgia; A.B., Sociology**

Society of S.A.A. (3); Class Treasurer (1); Freshman Commission (1); Dikran; Outstanding Senior (1); Golden Chain (1); Vice-President (1); Dean's List (1); Sertion Leader (2); Cantorians Club (1, 2, 3, 4); Vestry (2); Sociology Club (3, 4); House President (1); Class Jacket Committee (2).



**SIBELA MAY SMITH, Atlanta, Georgia; B.S., Physical Education**

Dikran; Section Leader (2); Newman Club (1, 2, 3, 4); Recreation Association (1, 2, 3, 4); Colonel (4); Publicity Chairman (1); Co-Ed Club (3, 4); Chemists Club (2); Junior Show (3).



**JENNIE HOLMES SMITH, Salisbury; A.B., Elementary Education**

Methodist Service League (1); Publicity Chairman (1); F.T.A. (1); Junior Dance Group (1); Senior Dance Group (2, 3, 4); Golf Club (1).

**REBECCA LOUISE SQUIRES, Greensboro; A.B., Chemistry**

Legislature (3, 4); President of Town Students (1); Town Student Judicial Board (3, 4); Dean's List (3); Honor Roll (1, 2, 3); Curriculum Committee (3, 4); Junior Advisor (2); Town Students Organization (1, 2, 3, 4); Galliban Club (2); Chemistry Club (1, 2, 3, 4).



**MARY ANN STAFFORD, Greensboro; A.B. History**

Legislature Representative (2); Cornelian; Dean's List (3); Honor Roll (1, 2); Curriculum Committee (3); Junior Advisor (3); Town Students Organization (1, 2, 3, 4); Interfaith Council (3); F.T.A. (1, 1); Publicity Chairman Town Students Organization (4).

**DERALD DEAN STALLINGS, Jamesville; B.S., Business Education**

Cornelian; Dean's List (3); Honor Roll (3); Sertion Leader (1); Y.W.C.A. (4); B.S.A. (1, 2, 3, 4); Gamma Alpha (3, 4); F.T.A. (4); Spanish Club (2, 3).



**SARA JANE STANLEY, Greensboro; B.A., English**

Junior Marshal (3); Cornelian; Dean's List (3); Honor Roll (1); Service League (1); Town Students Organization (1, 2, 3, 4); Dance Committee (2, 3); Publicity Chairman (3); Judicial Board (1); F.T.A. (3).

**MARGUERITE STAPLEFORD, Durham; A.B., Primary Education**

Mary Hill Junior College (1); Dikran; F.T.A. (1).

**NANNETTE STARRING, Raleigh; B.S., Physical Education**

Recreation Association (1, 2, 3, 4); President (1); Dikran; Dean's List (3); Junior Advisor (3); Baptist Student Union (1); Spanish Club (1); Dance Group (2, 3); Camp Counselors Club (2, 3, 4); Camp Commission (3); Co-Ed (2, 3, 4); Chemistry Club (2).

# Seniors . . . 1955

## LILLIAN SUE STARBETT, Charlotte; B.A., Psychology

Dikran: Section Leader (1); Westminster Fellowship; Gamma Alpha (1); Spanish Club (2, 3, 4); Psychology Club (3, 4); Secretary (3); President (4).



## BARBARA LOUISE STEELMAN, Winston; B.A., Elementary Education

College Cheerleader (1); Dikran; Dean's List (3); Service League (1); Dais Chain (2); Dance Committee (2); Junior Advisor (3); Choir (1, 2, 3); F.T.A. (3, 4); Junior Show; May Day; Chairman of Junior Class (3); Marshal (1); Class Project Committee (3).



## EILEEN JERRINE STEEDLE, Greensboro; B.S., Business Education

Class Representative (1); Freshman Commission (1); Carolina Staff (2, 3); Carrelham; Dean's List (3); Honor Roll (3); Section Leader (3); Town Students Organization (1, 4); Y.W.C.A. (2, 3, 4); B.S.C. (1, 2, 3, 4); Gamma Alpha (3, 4); Publicity Chairman (1); F.T.A. (4); Archers Club (2, 4); Vice-President (3); Y.W.A. (2, 3); Junior Show.



## PHYLLIS ANNE STEVENS, Lynchburg, Va.; B.A., Biology Laboratory Technician

Pine Woods (1); Carrelham; Section Leader (1, 2, 3); Junior Advisor (3); Wesley Foundation; Medical Technologists (2, 3, 4); Secretary (3); President (3); Cosmopolitan Club (1); Beta Beta Beta (4); Chemistry Club (1, 2).

## ANN STEWART, Reidsville; B.A., English

Dikran; Dance Committee (2); Y.W.C.A. (1, 2, 3); B.S.U. (1, 2, 3, 4).



## GAYE MONTGOMERY STEWART, River Edge, N. J.; A.B., Recreation

President of Elliott Hall (1); Secretary of Junior Class (3); Athlete; Outstanding Senior (1); University of North Carolina Council (1); Dance Chairman (2); Dance Committee (1); St. Mary's Vestry; Y.W.C.A. (2); Dance Group (1).

## DORIS STONE, Princeton; B.A., Chemistry

Dikran; Section Leader (1, 3); B.S.A. (1); Square Circle (3, 4); F.T.A. (3, 4); Square Dance (1); Chemistry Club (3, 4); Dean's List (4).



## JUNE CAROLE STOWE, Gastonia; B.S., Business Education

Darlinettes (1, 2); Y.W.C.A. (1); Gamma Alpha (3, 4); F.T.A. (4).

## MARY ELLEN STRAWBRIDGE, Henderson; B.S., Physical Education

Home President (3); Legislature (3); N.S.A. Representative (1); Freshman Commission (1); Dean's List (3, 4); Honor Roll (1, 3); Section Leader (1); Dais Chain (2); Dance Committee (1); Choir (1, 2, 3, 4); Y.W.C.A. (1); Wesley Foundation (1, 2, 3, 4); Recreation Association (1, 2, 3, 4); Treasurer (2); Square Dancer (1); Camp Counselors Club (2, 3); N.S.A. (1); Chemistry Club (2); Elliott Hall Discussion Group Committee (3); Chairman (1); Student Advisory Committee (1); Classical Club (1, 2, 3, 4); Secretary (2); Dikran.

## GLORIA ANNE TUBOI, Winston-Salem; B.A., English

Carrelham; Dikran; Honor Roll (2); Dance Committee (1); Junior Advisor (3); Y.W.C.A. (1, 2, 4); Cosmopolitan Club (3, 4); Lo Circle Fraternity (3, 4); Elliott Hall Committee (3, 4).

## Not Pictured:

THOMASNE STROTHER, High Point

# Seniors . . . 1955



**MARCIA TARR, Deal, New Jersey; *A.B., English***

*Pine Needles* (1); *Coronet*; Dean's List (1); Section Leader (1); *Hale* (1); *Phi Kappa* (1); *F.T.A.* (1); *Dance Group* (1); *Woman's College Theatre* (1); 1.

**GERALDINE H. TATUM, Vicksburg, Mississippi; *B.M., Piano***

*Dikran*; Dean's List (3); Honor Roll (1, 2, 3); *Electors Board* (1); *Chorus* (1, 2, 3); *Accompanist* (3, 4); *Dance Group* (1); *Accompanist* (3); *Music Education Club* (1, 2); *Le Cercle Francais* (1, 2).



**NANCY LEE TAYLOR, Arlington, Virginia; *B.A., Mathematics***

*Virginia Intermont College* (1); *Adelphi*; Dean's List (1); *Baptist Student Union* (2, 3, 4); *Square Circle* (2, 3, 4); *F.T.A.* (3, 4); *Junior Show* (1).

**NANCY MOORE TEAGUE, Martinsville, Virginia; *A.B., Primary Education***

*Madison College* (1); *Dikran*; *Choir* (2); *F.T.A.* (1); *Music Education Club* (2).



**ANA MARIA TERRADAS, Central Macarena, Camaguey; *B.A., Spanish***

*Coronet*; Dean's List (3, 4); *Section Leader* (1); *Dance Chairman* (1); *Newman Club*; *Sigma Delta Psi* (1, 2, 3, 4); *Vice-President* (3); *Spanish Club* (1, 2, 3, 4); *Treasurer* (2); *Comopolitan Club* (1, 2, 3, 4).

**PEGGY JEAN TESH, Winston-Salem; *A.B., Primary Education***

*Adelphi*; Dean's List (3); *Service League* (1); *Daisy Chain* (2); *F.T.A.* (3, 4); *Comopolitan Club* (2).



**PEGGY GEORGE THOMAS, Raleigh; *B.S., Physical Education***

*Dikran*; *Daisy Chain* (2); *Recreation Association* (1, 2, 3, 4); *Cabinet* (3, 4); *Dance Group* (1, 2, 3); *Dolphin-Sal* (1); *Co-Op* (1, 2, 3, 4); *Chemistry Club* (2); *Junior Show* (1).

**VELMA MAE THOMAS, Cameron; *B.S., Distributive Education***

*Pine Needles Typing Staff* (1); *Dikran*; *Section Leader* (1); *Elliott Hall Special Events Committee* (3, 4); *Gamma Alpha* (3, 4); *F.T.A.* (1).



**MARY BANKS TIMMONS, Asheville; *B.A., English***

*Pine Needles Staff* (1); *Adelphi*; Dean's List (3, 4); *Honor Roll* (1, 3); *Interlock Council* (2); *Y.W.C.A.* (1, 2, 3); *Council* (2); *Westminster Fellowship* (1, 2, 3, 4); *Council* (2, 3); *House President* (1); *Judicial Board* (1); *F.T.A.* (1).

**ANN ROBINSON TODD, Charlotte; *B.S., Secretarial Administration***

*Section Leader* (1, 2, 3); *Altheban*; *Westminster Fellowship* (1); *Gamma Alpha* (3, 4); *Recreation Association* (1, 2).

# Seniors



**NANCY YOUNG TOTTEN, Reidsville; B.A., Primary Education**

Dikran; Bass Chain (2); Town Students Organization (3, 4).

**MARY HELEN WALL TREVINO, Micro; B.S., Business Education**

Adelphian; Dean's List (3); Honor Roll (2, 3); Curriculum Committee (3, 4); Y.W.C.A. (1); Baptist Student Union (2); Gamma Alpha (3, 4), Vice-President (4); F.T.A. (3, 4); Recreation Association (1); Sigma Alpha (3, 4), Program Chairman (4); Junior Council (3).



**SARA ELIZABETH TROLLINGER, Asheboro; B.A., Primary Education**

Alethean, Treasurer (2); Wesley Foundation (1, 2, 3, 4), Secretary (2); F.T.A. (4); Botany Club (3).

**ELMA JEANNE WAGNER, Wadesboro; B.S., Physical Education**

*Pine Needles* Business Staff (1, 2, 3, 4); Adelphian; Section Leader (2); North Spencer Spotlight (2); Recreation Association (1, 2, 3, 4); Camp Counselors Club (4); Camp Committee (4), Chairman (4); Co-Op (3, 4), Publicity Chairman (4); Chemistry Club (2); Recreation Association (4) (1).



**MARY VANFOSSEN WALBRACH, Wilmington; B.S., Secretarial Administration**

Dikran; Canterbury Club (1, 2, 3, 4); Gamma Alpha (3, 4); Recreation Association (2, 3); Anchors Club (3); Golf Club (1, 2, 3, 4); President (3, 4); Cosmopolitan Club (1, 2, 3, 4), Vice-President (4); Elliott Hall Entertainment Committee (3, 4).

**NANCY ANNE WALKER, Summerfield; B.A., History**

Conchian; Town Students Organization (1, 2, 3, 4); Westminster Fellowship (1, 2, 3, 4); Young Republicans Club (2).

**RUTH ELIZABETH WALKER, Greensboro; B.S., H.E., Housing**

Adelphian; Section Leader (1); Wesley Foundation (1); Home Economics Club (1, 2, 3, 4).



**SUE ELEANOR WALKER, Currie; B.A., Chemistry**

Adelphian; Dean's List (3); Junior Advisor (3); Westminster Fellowship (1, 2); Medical Technologists (2, 3, 4), Treasurer (3), Vice-President (4); Chemistry Club (1, 2, 3, 4), Secretary (3), Vice-President (4).

**LULA MARGARET WALL, Lilesville; B.S., Physical Education**

Adelphian; Dean's List (3); Junior Advisor (3); Recreation Association (1, 2, 3, 4); Dance Group (1, 2, 3, 4), President (4); Co-Op (3, 4).



**MARY ANNE WALL, Wadesboro; B.A., Elementary Education**

Conchian; Y.W.C.A. (1, 2, 3); Botany Club (2); F.T.A. (4).

*Not Pictured:*

NANCY VANN, Rich Square



**MARY OLIVIA WALLER, Fair Bluff; H.A., Elementary Education**

Adelphia; Dean's List (3); Daisy Chain (2); Elliott Hall Chorus (1), F.T.A. (1); Life: Franciscan (2, 3, 4), Treasurer (3).



**CORA CATHERINE WARLICK, Mooresboro; B.A., English**

Gardner-Webb (1, 2); Y.W.C.A. (1, 2, 3, 4); Baptist Student Union (1, 2, 3, 4); International Relations (1, 2); F.T.A. (2, 3, 4).

**PAIRBIA J. WARLICK, Statesville; H.M., Music Education**

Aethelstan; Dean's List (3); Honor Roll (3); Honor Board (1); Elliott Hall Chorus (3); Choir (1, 2, 3, 4); President (1); Y.W.C.A. (1); Westminster Fellowship (1, 2, 3, 4); Music Education Club (1, 3, 4).



**RACHEL HARRELSON WARLICK, Gastonia; B.M., Music Education**

Cornelian; Marshal (3); Dean's List (3); Elliott Hall Chorus (3); Choir (1, 2, 3, 4); Interfaith Council (1); Y.W.C.A. (1, 2, 3, 4); Baptist Student Union (1, 2, 3, 4); President (1); Executive Council (3, 4); Greater Council (1, 2, 3, 4); Choir Secretary (3); Vice-President (1); F.T.A. (3); Spanish Club (2, 3); Music Education Club (1, 2, 3, 4); Square Dance (2).



**EVA CLARISSE WARREN, Salemburg; B.A., Elementary Education**

Adelphia; Dean's List (3); Daisy Chain (2); Baptist Student Union (1, 2, 3, 4); F.T.A. (4); I-H Club (2, 3).

**MARTHA FRANCES WASHAM, Charlotte; B.F.A., Art Education**

Brevard Junior College (1); Cornelian (2); Legislature Representative (3); Dorm Representative to Service League (2); Y.W.C.A. (2, 3); Wesley Foundation (2, 3, 4); Recreation Association (2, 3); Art Club (2, 3, 4).



**ALICE MILLER WATTS, Hickory; B.S., Mathematics**

Cornelian; Section Leader (1); Square Circle (1, 2, 3, 4); F.T.A. (1).

**MARGARET ANN WAY, Reidsville; B.S., Business Education**

Legislature Representative (2); Dikens; Consolidated University Council (1); Junior Advisor (2); Y.W.C.A. (1, 2); Gamma Alpha (3, 4); Square Dance (2); N.S.A. (1); Dorm Election Chairman (3).



**FRANCES ELAINE WEADON, Brown Summit; B.M., Music Education**

Cornelian; Section Leader (3); Choir (1, 2, 3, 4); Wesley (1, 2, 3, 4); Music Education Club (2, 3, 4); Square Dance (1).

**GLORIA ANNE WEAVER, Shelby; B.S., Secretarial Administration**

Legislature Representative (3); Ring Chairman (3, 4); Pine Needles Typing Editor (1); Aethelstan; Dean's List (3, 4); Honor Roll (2); Norton Leader (1, 2); Daisy Chain (2); Dance Chairman (3); Dance Committee (2, 3); Junior Advisor (3); Y.W.C.A. (2, 3); Social Chairman (3); Westminster Fellowship (1, 2); Gamma Alpha (3, 4); Cosmopolitan Club (2); Sigma Alpha (3, 4); Woman's College Debating Society (3); Treasurer (3); Points Committee (3); Junior Show (3); Social Planning Council (1).

# Seniors . . . 1955

**JEANETTE NASH WEAVER, Raleigh; B.A., Spanish**

Legislature (3); Dean's List (2, 3); Honor Roll (1, 2, 3); Honor Board (3); Junior Advisor (3); Sigma Delta Psi, Secretaries (3); President (3); Spanish Club, Social Chairman (3); Program Chairman (3); N.S.A., Travel Committee (3); Le Circle Francaise (3, 4); Cornelian.



**FRANCES DONEZ WEST, Franklin; B.S., Business Education**

Oregon State College (3); Daise Chain (2); Wesley Foundation (3, 4); Botany Club (3); Gamma Alpha (3, 4); F.T.A. (3); Cornelian.

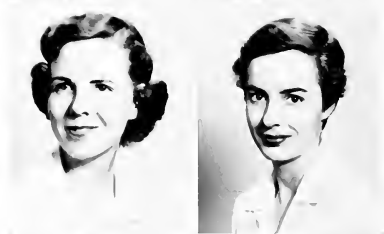

**ANNE DELEE WHITE, Greensboro; B.A., English**

Pine Needles (2, 3, 4); Literature Staff (3); Organizations Editor (3); Student Handbook (3); Dean's List (3); Section Leader (1, 3); Elliott Hall Council (3); Town Students Organization (4); Choir (1, 2, 3); Y.W.C.A. (1, 2, 3, 4); Wesley Foundation; Botany Club (2, 3, 4); F.T.A. (3, 4); Archers Club (1); Cosmopolitan Club (2); Dikran.

**D'ORSAY CORNELIA WHITE, Alamogordo; B.A., English**

Dean's List (3); Honor Roll (1, 2); Junior Advisor (3); Square Dance (3, 4); Cornelian.



**JANICE A. WHITE, Lynchburg, Va.; B.M., Voice**

Choir (1, 2, 3, 4); Music Education Club (1, 3); Cornelian.

**PEGGY ANN WHITE, Kinston; B.S., Home Economics**

Dean's List (3); Junior Advisor (3); Interfaith Council (3); Y.W.C.A. (1); Disciples Student Fellowship (3, 4); Elliott Hall Entertainment Committee (3); Home Economics Club (1, 2, 3, 4); F.T.A. (3); Abethan.

**ELIZABETH ANN WHITLEY, Enfield; B.S., Business Education**

Dean's List (3); Honor Roll (2); Baptist Student Union; Square Circle (3); Gamma Alpha (3, 4); F.T.A. (3); Spanish Club (1, 2); Sigma Alpha (3, 4); President (3); Adolphian.



**PATTY JEWEL WILHELM, Mooresville; B.A., Elementary Education**

Carolinian (2, 3); Dean's List (3); Section Leader (3); Y.W.C.A. (3); Baptist Student Union (2, 3, 4); Executive Council (3, 4); F.T.A. (3); Recreation Association (1, 2); Adolphian.

**BARBARA BEAM WILKINSON, Maiden; B.A., Elementary Education**

Home President (3); Section Leader (3); Elliott Hall Chorus (3, 4); Lutheran Students Association (1, 2, 3, 4); F.T.A. (3); Adolphian.



**MONA LUCILLE WILLIAMS, Goldsboro; B.A., English**

William and Mary (3); Section Leader (3); Daise Chain (2); F.T.A. (3)

# Seniors . . . 1955



**LOTTIE BELLE WIMBISH, Graham; B.L., Primary Education**

Adelphi; Section Leader (1); Dais Chain (2); Y.W.A. (2, 1); Interim Club (2); F.T.A. (1); Recreation Association (1); Square Dancer (1).



**MARY EVELYN WINKLER, Gastonia; B.S., Secretarial Administration**

House President (1); Cathedral; Dean's List (3); Section Leader (1, 2); Gamma Alpha (3, 1); Tap Dance Club (1); Cosmopolitan Club (2, 1).



**ANN KAY WINSLEAD, Wendell; B.A., Primary Education**

Adelphi; Dean's List (1); Y.W.A. (1); Baptist Student Union; Rotary Club (2, 1); F.T.A. (3, 1); Senior Council (1).



**PHYLLIS JEAN WOLFE, Fayetteville; B.A., Elementary Education**

Pine Veal's Business Staff (3, 1); Brewn (1); Adelphi; Section Leader (1); Y.W.C.A. (3, 1); L.S.A. (2, 3, 1); F.T.A. (1).



**JOYCE ANN WOODARD, Raleigh; B.A., English**

St. Mary's College (1, 2); Dean's List (1); Canterbury Club (3, 1); F.T.A. (1).



**AUGUSTA JEAN WOODLEY, Columbia; B.S.H.E., Home Economics**

Athletian; Home Economics Club (1, 2, 3, 1); F.T.A. (3, 1); S.H. Club (2, 3, 1); Finance Chairman (3).



**NANCY JEAN WRIGHT, Landis; B.A., Mathematics**

Adelphi; Lutheran Students Association (1, 2, 3, 1); Vice-President (3); Secretary (1); Square Circle (1, 2, 3, 1); Galilean Club (2); F.T.A. (1); Tap Dance Club (1).



**NANCY JEAN YOUNG, Smyrna, Ga.; B.A., History**

Monta Division, University of Georgia (1, 2); Canterbury Club (1); F.T.A. (1).



**EDITH I. WU, Kwoloon Tong, Hong Hong; B.M., Music Education**

Dean's List (1); Dais Chain; Music Education Club (1).



**MARY MYRTLE HERRING, Towson, Md.; B.A., Sociology**

Vice-President of Sophomore Class; Cathedral; Dean's List (3); Honor Roll (1, 2, 3); Finance Board (3, 1); Honor Board (3, 1); Student Advisors Curriculum Committee (3, 1); Junior Advisor (1); Social Science Committee (3, 1); Sigma Delta Pi (3, 1); Sociology Club (3, 1); F.T.A. (1); Spanish Club (2, 1); Recreation Association (1); Alpha Kappa Delta (1).



**ELIZABETH SPRUILL VASSEY, Charlotte; B.S., Secretarial Administration**

Dikran; Section Leader (1); Y.W.C.A. (3); Cabinet Member (1); Gamma Alpha (3, 1); North Spencer Spotlight (2, 3, 1).



*"We must have rules that we obey or else our girls will go astray."*



*Edna Leonard and Mary Ann Bunn  
Co-Chairmen*

## Junior Show



*Girls in Blunderland dances.*

*"We are the big wheels of the Judo Board."*



# Junior Class 1955



ELEANOR MARTIN  
President

NO BUSINESS LIKE SHOW BUSINESS, and nothing like the spirit of our show as Jap-happy Juniors sang of the Woman's College of the U. of Titipu, a rollicking satire on Student Government in the manner of Gilbert and Sullivan. We were Sophistication in black jackets, and on our fingers were black rings rimmed in gold—distinctive upper-classmen. Fall of 1954 marked the end of our project to help a Korean girl through a Korean aid society, and our class officers and committees bustled about with plans to increase the treasury. Commercials did the dirty work in Junior rooms on JAC Day, and we got together with our sisters for the first time at the Elliott Hall party.



JO ANN MEACHUM  
Vice-President



LOUISA MORDECAI  
Secretary



BARBARA SLOAN  
Treasurer



PATTY VAUGHN  
Cheerleader



FIRST THRUH of the year was signing up for MAJOR courses — now WE could talk about sociology, and primary education, and English, and history. Halls at night sounded like symphonies of typewriters and flutaphones, and from the regions below drifted strains of "Mary had a little lamb." With unlimited cuts in sight we spent weary hours in the library, and looked toward the honors of Phi Beta Kappa, Golden Chain and our own honorary organization which would finally be possible. Suddenly it was time for elections and we realized that Student Government leadership was our responsibility — we could and would step into that empty pair of shoes left by the class of '55.

We longed for a letter in that dusty box, hungrily trudged to those eight o'clocks we thought Juniors didn't have, wondered whether this was the right major after all, and who had said Junior year was such a breeze. Finally spring came and music, moonlight and mood set off the Queen and her court at the Junior-Senior, adding more of those sequined memories to our scrapbooks of W. C. We laughed, we played, we worked, we loved and the year passed. "For Fifty-Six will rule!" proclaimed the rising Seniors in that blissful state of security — the knowledge of one more year at W. C. before facing the reality of jobs and Future.

*Not beautiful, but no fire hazard!*



*Up in the morning with some struggle...*



*... and on the way to class*



*Work (?) hard all day ...*



*... then boost the morale with a big night out ...*



*... and return to burn the "midnight oil."*



# Juniors



*First Row:* Beverly Adams, Asheville; Evelyn Adams, Henderson; Sarah Adams, Morganton; Eleanor Allen, Shelby.



*Second Row:* Marietta Allen, Greensboro; Polly Allen, Charlotte; Dorothy Anderson, Washington; Nancy Andrews, Durham.



*Third Row:* Beverly Annis, Chattanooga, Tenn.; Medora Ann Arnold, Elkins, W. Va.; Joanne Arrant, Brasstown; Joan Atkinson, Greenville.



*Fourth Row:* Mary Edith Bagwell, Henderson; Carolyn Bain, Hickory; Carolyn Baldrige, Winston-Salem; Rebecca Barnes, Lucama.



*Fifth Row:* Romaine Barnes, Lucama; Edurina Barnett, Durham; Sylvia K. Baty, Parr's Island, S. C.; Mary Ann Baum, Merrick, N. Y.



*Sixth Row:* Amaryllis Beasley, Henderson; Beverly J. Beaufor, Burlington; Annette Beck, Morganton; Mary Lou Becker, Jamestown.



*Seventh Row:* Betty H. Bell, Elizabeth City; Marijane Beltz, Springfield, Mass.; Esther Benedict, Kingsport, Tenn.; Katherine Biles, Maxton.



*Eighth Row:* Grace Blanton, Hazelwood; Diana Blevins, Galax, Va.; LaVerne Blue, Mount Airy; Joan C. Bondurant, Glyndon, Md.

*Not Pictured:* Frances Atkins, Lillington; Nancy Birgel, Greensboro.



# Juniors



*First Row:* Ellen Bonner, Raleigh; Carl Best, Kannapolis; Rebecca Bowen, Asheville; Jean Bowman, Brown's Summit.



*Second Row:* Lois Boyd, Boone; Rapids; Anne Bradlock, Morganton; Elizabeth Batton, Winston-Salem; Myrna Breitbart, Bloomfield, N. J.



*Third Row:* Virginia L. Breithaupt, Montclair, N. J.; Nancy Bright, High Point; Yvonne Britt, Lumberton; Martha Brooks, Gastonia.



*Fourth Row:* Nancy Broome, Charlotte; Winona Brothers, Elizabeth City; Fay Brown, Four Oaks; Orlando Brown, Boone.



*Fifth Row:* Shirley Brown, Selma; Paula Bruce, Atlanta, Ga.; Jean Bryant, Durham; Annie Pearl Baie, Bladenboro.



*Sixth Row:* Alice Jewell Ball, Greenville, S. C.; Jean Marie Burgin, Charlotte; Barbara Burkett, Woodville; Frances Burroughs, Reidsville.



*Seventh Row:* Louise Butts, Halifax; Annie Blue Cameron, Raeford; Beverly Campbell, Greensboro; Mary Frances Campbell, Nichols.



*Eighth Row:* Ann Carlton, Morehead City; Pauline Carroll, Zebulon; Patricia Carson, Statesville; Colleen Carter, Kernersville.

# Juniors

*First Row:* Betsy Castellor, Winterville; Alice Eliz. Caton, Concord; Margaret Clark, Greenville, S. C.; Katherine Clay, Vilas.



*Second Row:* Peggie Cochrane, Arden; Ann Cofield, Edenton; Sarah Jane Cole, Raeford; Carol Collier, Pikeville.



*Third Row:* Polly Condrey, Murfreesboro; Carolyn M. Cooley, Charlotte; June Cope, Drexel; Shirley Councilman, Bonlee.



*Fourth Row:* Faytie Cox, Movoek; Bonnaleta Coxwell, Roanoke, Va.; G. Jane Crawford, Shelby; Mary Frances Crawley, Morganton.



*Fifth Row:* Sybil Crotts, Winston-Salem; Margaret Crouse, Thomasville; Mary Crouser, Waynesville; Ann Crymes, Oxford.



*Sixth Row:* Shirley Curran, Reidsville; June Curtis, Norwood; Barbara Daves, Lincolnton; Margaret Ann Davis, Wade.



*Seventh Row:* Hilda Davis, Pikeville; Jessie Mae Davis, Wake Forest; Carol Dawson, Goldsboro; Jane Deans, Wilson.



*Eighth Row:* Dottie Dixon, Monroe; June Dixon, Statesville; Sudie Doggett, Bluefield, W. Va.; Dorothy Donaldson, Montgomery, W. Va.



*Not Pictured:* Emma Lee Costello, Richmond, Va.

# Juniors

*First Row:* Beverly A. Dorman, Danielson, Conn.; Betsy Doughton, Sparta; Susan Dunham, Cary; Mary Dunlap, Kernersville.

*Second Row:* Elizabeth Ann Dunn, Leaksville; Janet Durham, Burgaw; Mary Wells Edwards, Chocowinity; Jane Elliot, Gastonia.

*Third Row:* Judith Elleson, Aiken, S. C.; Mary Easter Elting, Roanoke Rapids; Betty Elzey, Roblinsville; Myrtle V. English, Maxton.

*Fourth Row:* Doris Etheridge, Elizabeth City; Jean Eubank, Wilmington; Madge Evans, Greensboro; Mary Falls, Gastonia.

*Fifth Row:* Betty Felmet, Waynesville; Hattie Ferebee, New Bern; Sarah Ficquett, Dunn; Audrey Fisher, Durham.

*Sixth Row:* Elizabeth Fisher, Fayetteville; Mariam Flake, Rockingham; Rita Fleishman, Fayetteville; Anita Fletcher, Raleigh.

*Seventh Row:* Jean Wright Fletcher, Wilkesboro; Edna Foust, Mars Hill; Frances E. Fortune, Brevard; Edith Foster, Lexington.

*Eighth Row:* Janet Frederick, Greensboro; Ebba Freund, Raleigh; Katherine D. Friar, Rocky Mount; Martha Fulcher, Davidson.



# Juniors



*First Row:* Mary Lois Garrell, Clarendon; Frances Gene Garrett, Kisco, N. Y.; Ellen R. Garrison, Weaverville; Ruth Geiger, Greensboro.



*Second Row:* Gladys Gelfman, Woodmere, N. Y.; Jo Gillikin, Wilmington; Patricia Godwin, Wilson; Rosa Kelly Godwin, Wilmington.



*Third Row:* Margie Goldman, Greensboro; Juanita Goode, Mt. Olive; Maxine Goodwin, New Britain, Conn.; Evelyn Goslen, Pfafftown.



*Fourth Row:* Dixie Ann Graham, Elkin; Phyllis Ann Graham, Mount Ulla; Eugenia Green, Ramseur; Evelyn Greenberg, Greensboro.



*Fifth Row:* Jacqueline Griffin, Arlington, Va.; Arlene Grisct, Raleigh; Elizabeth Gulstrom, Bromma, Sweden; Belmar Gunderson, Army Chem. Center, Md.



*Sixth Row:* Peggy Gunnell, Mount Airy; Anna Hagan, Charleston, S. C.; Geraldine Hagan, Gastonia; Billie J. Hall, Rich Square.



*Seventh Row:* Judith Hall, Springfield, Mass.; Leslie Hall, Oxford; Mary Allan Hardin, Wilmington; Joan Harlow, New Bern.



*Eighth Row:* Ann Harrell, Suffolk, Va.; Nancy Harrill, Salisbury; Sheila Harris, Greensboro; Janice Hartman, Summit, N. J.

*Not Pictured:* Johanna Gorter, Euka.

# Juniors



*First Row:* Betty Ann Haynes, Reidsville; Carolyn Head, Matthews; Patricia Rave Hemphill, Marion; Elaine Heitzberg, Norfolk, Va.

*Second Row:* Sara Ann Hicketson, Greensboro; Christine Hill, Greensboro; Anne Hill, Aluskie; Peggy Ann Hinton, Mount Olive.

*Third Row:* Ann Hoke, Morganton; Margaret Holland, Gastonia; Laura Marie Hopkins, Reidsville; Martha Carolyn Horne, Fayetteville.

*Fourth Row:* Rachel E. Hudson, Ramseur; Anne Eleash Hull, Charlotte; Conne Isley, Graham; Patricia Jarrell, Charlotte.

*Fifth Row:* Kitty Jarrett, Thomasville; Jerry Hill Jenkins, Fayetteville; Helen Jernigan, Wilson; Natalie Johnston, Mooresville.

*Sixth Row:* Joan Carol Josack, Roanoke, Va.; Libby Kaplan, Baltimore 15, Md.; Helen Karrass, Charlotte; Martha Kennedy, Atlanta, Ga.

*Seventh Row:* Virginia Kennedy, Asheville; Margie Kenerly, North Wilkes-boro; M. Lewis Klutz, Albemarle; Esther M. Krasny, Danville, Va.

*Eighth Row:* Hloy Kyriakides, Portsmouth, Va.; Roberta Lail, Charlotte; Mary June Lance, Aiden; Alice Lenning, Greensboro.

*Not Pictured:* Claire Hunt, Lexington; Mary Catherine Kirkman, Greensboro; Peggy Jean Lamb, Greensboro.

# Juniors

*First Row:* Lucinda Lanning, Graham; Mary J. Lassiter, Marion; Martha Jane Laughridge, Rutherfordton; Virginia Lawler, Long Beach, Calif.



*Second Row:* Vali Lazarr, Greensboro; Marjorie S. Leder, Whiteville; Betty Lee, Durham; Alice Harold Lee, Asheville.



*Third Row:* Sybil Lennon, Bordman; Ellen Lewis, Daraville, Ga.; Frances Linville, Oak Ridge; Joyce Long, Rocky Mount.



*Fourth Row:* Clarajo Lovett, Asheboro; Anna Kate Lovingood, Hendersonville; Nancy Lowder, Salisbury; Elizabeth Luther, Winston-Salem.



*Fifth Row:* Margaret Anne McArthur, Durham; Jane McClung, Robbinsville; June McDuffie, St. Pauls; Joanne McGill, Fayetteville.



*Sixth Row:* Patsy McGuire, Boone; Lucy McIntyre, Red Oak; Marion McKay, Charlotte; Joyce McKinney, Marshall.



*Seventh Row:* Nancy McLemore, Henderson; Nancy McWhorter, Beulaville; Peggy Mahe, Stokesville; Debora Marcus, New York, N. Y.



*Eighth Row:* Virginia Marshall, Jacksonville; Eleanor Martin, Kingsport, Tenn.; Ruth Mathews, Asheville; Helen Maynard, Raleigh.



*Not Pictured:* Jean Littlejohn, Charlotte; Gayle McMahon, Greensboro.

# Juniors

*First Row:* Jo Ann Meacham, Raleigh; Mary L. Michal, Waynesville; Mildred Miller, Sanford, Fla.; Emily Milton, Albemarle.



*Second Row:* Anne Misenheimer, Concord; Betty Ann Mitchell, Denton; Nancy Mitchell, Charlotte; Sara Elizabeth Moore, Kinston.



*Third Row:* Sara Moore, Whiteville; Louisa Mordecia, Raleigh; Mary Jane Moring, Greensboro; Betsy Morrison, Bethesda, Md.



*Fourth Row:* Elizabeth Morton, Charlotte; Sandra Mottinger, Taylorsville; Hope Murphy, Kinsale, Va.; Kenan Neese, Greensboro.



*Fifth Row:* Caroline Neill, Charlotte; Carolyn Newsome, Ahoskie; Della Carolyn Newton, Faison; Dorothy Ohropita, Avenel, N. J.



*Sixth Row:* Jane Olds, Venice, Fla.; Marion Osborne, Greensboro; Martha Shirley Osteen, Florence, S. C.; Anna Lynn Owen, New Bern.



*Seventh Row:* Elsie J. Painter, Lincolnton; Dorothy Parshall, Overland Pk., Kansas; Helen Pate, Durham; Patsy Ann Paulson, Raleigh.



*Eighth Row:* Margie Payne, High Point; Patsy Ann Pettit, Albemarle; Josephine Phillips, Hickory; Sally Pickett, Blue Island, Ill.



*Not Pictured:* Betty Jean O'Kelley, Candler; Mary Towse Parker, Greensboro.

# Juniors

*First Row:* Carol M. Pittard, Charlotte; Bettie Potts, Louisville; Marion Lois Prescott, Raleigh; Betty Proctor, Rocky Mount.



*Second Row:* Sylvia Pullen, Rocky Mount; June Pulliam, Leaksville; Margaret Ann Quillen, Alcoa, Tenn.; Nancy Jim Quinn, Clemmons.



*Third Row:* Kay Ramsey, Asheville; Glenda Ray, Winston-Salem; Cynthia Reed, Reading, Pa.; Patsy Ann Reeves, Walnut.



*Fourth Row:* Shirley Reid, Mayodan; Jane Reinecke, Fayetteville; Hazel Reitzel, Elland; Nancy Reynolds, Baltimore, Md.



*Fifth Row:* Bernie Roan, Cresco, Pa.; Betty Rogers, Manteo; Marguena Roope, N. Wilkesboro; Margaret Rose, Greensboro.



*Sixth Row:* Eleanor Rosenberg, Port Chester, N. Y.; Judith Ann Rosenstock, Baltimore, Md.; Carolyn Royal, Greensboro; Pat Rudman, Martinsville, Va.



*Seventh Row:* Ann Rutherford, Falls Church, Va.; Rose Samet, Ashboro; Norma Saunders, Reidsville; Anna Marie Schulken, Wilmington.



*Eighth Row:* Philomena Schuman, Hickory; Mary E. Scott, Raleigh; Sally Scott, Concord; E. Anne Scruggs, Charlotte.



*Not Pictured:* Margaret L. Rose.



# Juniors

*First Row:* Mary Louise Sette, Stamford, Conn.; Rachel Shannon, Charlotte; Carolyn Shepard, Chapel Hill; Elizabeth C. Shepard, Baltimore, Md.



*Second Row:* Margaret Sherrill, Lenoir; Mary Anne Sherrill, Kannapolis; Jean Shinn, Leaksville; Cynthia E. Shope, Sanford.



*Third Row:* Betty Shuford, Clinton; Mary Ann Sides, Winston-Salem; June Simpson, Charlotte; Jeanne P. Singleton, Asheville.



*Fourth Row:* Mary Slaughter, Charlottesville, Va.; Barbara Ann Sloan, Gastonia; Ruth Smart, Forest City; Betty Williams Smith, Wallace.



*Fifth Row:* Patricia L. Smith, Marion; Laura Smith, Matthews; Sarah Helen Smith, Sanford; Thelma Smith, Draper.



*Sixth Row:* Winifred Smith, Charlotte; Jane Sowers, High Point; Joan Sprinkle, North Wilkesboro; Nancy Stafford, Greensboro.



*Seventh Row:* Bettie Steelman, Hamptonville; Barbara Stephens, Cary; Elizabeth Swain, Raleigh; Nenia Syrron, Athens, Greece.



*Eighth Row:* Stephanie Szold, Asheville; Gloria Talbot, Winston-Salem; Mary Talley, Randleman; Cynthia Taylor, New Preston, Conn.



*Not Pictured:* Martha Jane Snipes, Knoxville, Tenn.; Mary Anne Sullivan, Mount Olive.

# Juniors



*First Row:* Patricia Teague, Marion; Sybil Ann Terry, Douglaston, L. I., N. Y.; Gertha Thompson, Mountain Park; Ann Thrower, St. George, S. C.



*Second Row:* Ann Thunberg, Fayetteville; Mary Jean Tinsley, High Point; Mary Trepke, High Point; Barbara Ann Truett, Bryson City.



*Third Row:* Frances Turner, Staten Island, N. Y.; Pat Turner, Greensboro; Ruth Turner, Henderson; Delaina Underwood, Burlington.



*Fourth Row:* Patricia Vaughn, Greensboro; Alice Dillon Walker, Washington; Jane Walker, Laurel Hill; Patricia Wall, Burlington.



*Fifth Row:* Mary D. Watts, Stanley; Gladys Weinstock, Winston-Salem; Barbara Weiss, Lawrence, N. Y.; Carolyn Welch, Greensboro.



*Sixth Row:* Mary Evelyn Wellons, Selma; Mary Westray, Enfield; Rosemary Whitmire, Asheville; Elizabeth Wiese, Lenoir.



*Seventh Row:* Ann Wilhelm, Boonville; Bonnie Williams, East Bend; Mildred E. Williams, Newland; Nona Wilson, Polkville.



*Eighth Row:* Shirley Wilson, Rose Hill; Sylvia Wilson, Greenwich, Conn.; Alice Ann Winfield, Chocowinity; Reba Winkler, Lenoir.

*Not Pictured:* Ellen Towne, Kingsport, Tenn.; Rebecca Jane Walker, Summerfield; JoAnn Thrower Walters, Rockingham.

# Juniors

*First Row:* Mary Wisseman, Greensboro; Annette Wright, Elizabeth City.

*Second Row:* Katherine Ann Wright, Lincolnton; Sylvia Ann Wyrick, Gibsonville.

*Third Row:* Wilma Yarborough, Sanford; Betty Yeapans, Dillon, S. C.

*Fourth Row:* Jean Young, Winston-Salem; Joyce Young, Charlotte.

*Fifth Row:* Valerie Yow, Greensboro; Ruth Helen Zelinski, Lincolnton.



# Sophomore Class 1955



SAYDE DUNN  
President



ANN McINTOSH  
Vice-President



BARBARA DAVIS  
Secretary

*Buddies 'til the end!*





*It's Sophomores ain't lackin' a thing!*



AUTUMN 1954 USHERED IN A NEW W. C. YEAR of endless blue skies (or to be realistic—no rain). There was blue also in the thoughts of the sophomores—navy blue! Hurricane Hazel came and put an end to the drought, and the jacket salesman came and anything but ended our wistful thinking. Thanksgiving found us trying desperately to look sophisticated in our newly acquired navy blues while we pushed and twisted protesting suitcases and hat boxes into car trunks and bus racks. Wasn't it wonderful though, to walk down "home town street" with squared shoulders and proud hearts?

Yes, the life of a sophomore has its proud moments, its ironic incidents, and its many hours of study. Who was the optimist who declared that after freshman year, all classes were "crips"? Maybe we just took the wrong courses! At any rate, we learned a lot; and we really began to feel "at home" in classes as well as in the soda shop and in campus organizations.

This feeling of belonging reached its peak, not on Monday, nor Friday, but on Rat Day. Of course we belong! The rats told us so! They wore our blue and white, sang our praises, and scurried to do our every bidding.

But we didn't devote our whole year's attention to studying books and rats. In the fall we made history when our gallant counterparts at Chapel Hill invited us over for the first exclusively sophomore dance between W. C. and U.N.C.



**HACKEY HARRISON**  
*Cheerleader*



**BEN NITA BLACK**  
*Treasurer*



*Start the day  
with a sparkling  
smile . . .*



*I had breakfast in  
a dining hall . . .*



*Finish that right  
to now with a  
letter from  
home . . .*



*And the evening  
with "that special  
someone" . . .*



*And it has been a  
perfect day!*

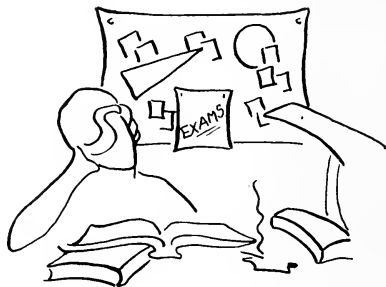

## Sophomore Class

IN THE MONTH OF VALENTINES, we each felt like the queen of hearts at our very own dance in Elliott Hall. The many colored lights reflected our scintillated excitement as we danced the week-end away to the "week-day" music of the Soda Shop's juke box.

In years to come we will always remember those supreme moments of our Sophomore year. Yet, we will also remember those little things which made their claim to fame in smaller ways. Such events as moving downstairs in Aycock, and the thoughts of meeting next year with our major advisors will glow in our memories when the lighted dance floor has lost its exciting sparkle.

As we watched the red jackets march out of mass meeting for the last time we realized that next year we would play the second lead in the drama of Woman's College—in a setting of charcoal gray and navy blue. Our farewell to our sister class was to the familiar strains of the Sister Song. For us, it meant "goodbye" for the first time.

Looking back, we can remember this, our Sophomore year at Woman's College, as one of the fullest and most rewarding years we've ever known. During these nine months we have climbed a little higher on the scale of maturity, and we, the class of 1957, can look forward to our Junior year with confidence, and with hopes of achieving the third quarter of our reasons for being here.



*That's some "parallel reading" you're doing there girls!*

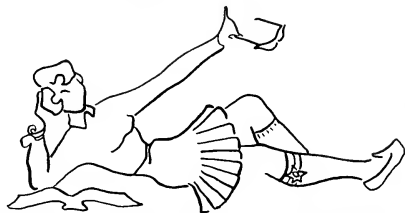

*Let us know if you pass, kid.*



*It's'll never forget that wonderful Sophomore year!*

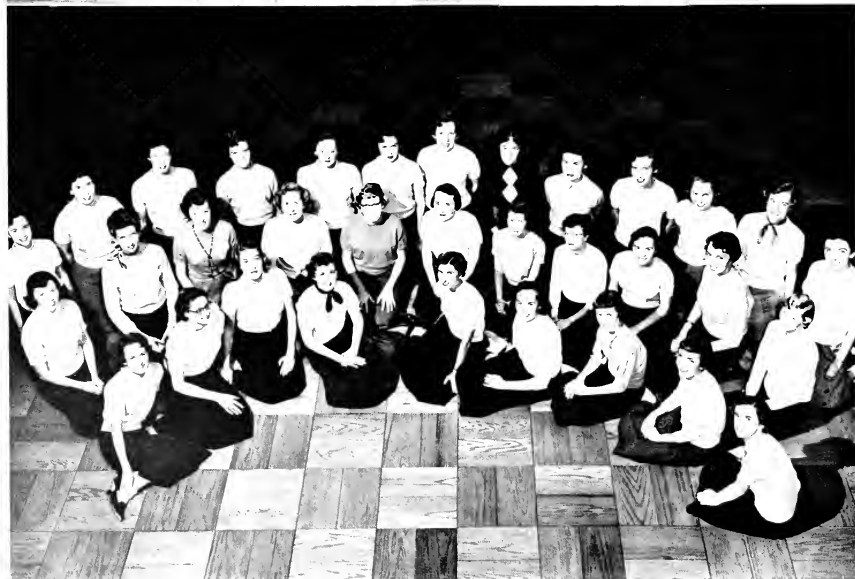
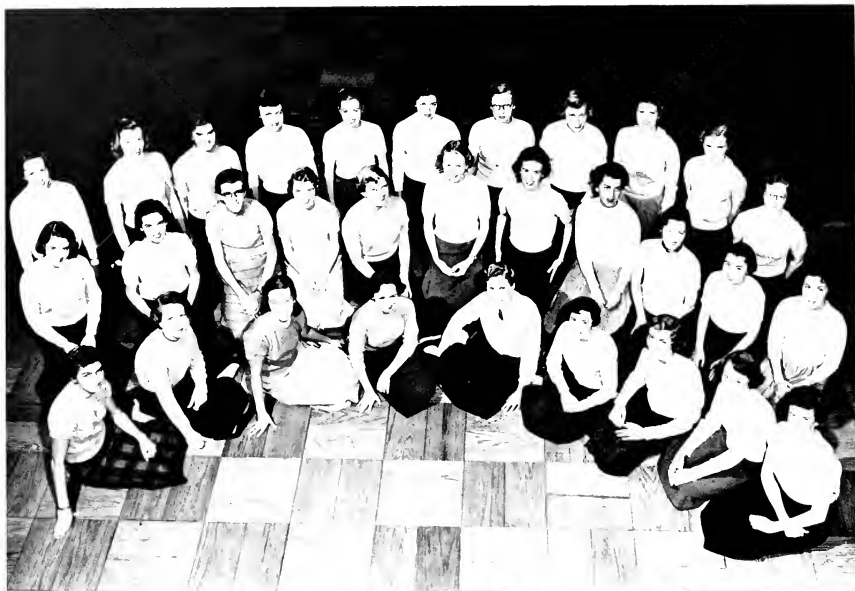



*First Row, left to right:* Frances Abee, Johnnie Abernethy, Joan Ackerman, Elizabeth Adams, Sara Albright, Norma Alderman, Jacquelyn Aldridge, Marilyn Alexander, Gail Allen. *Second Row:* Barbara Jane Alley, Ann Almond, Helen Alspaugh, Betty Loyd Amis, Audrey Anderson, Caroline Anderson, Mary Henry Arthur, Jo Ann Astor, Sally Ausland, Jane C. Austin, Bess Bach. *Third Row:* Betty Jo Bailey, Patricia Bailey, Mary Bell Baker, Martha Ann Ballard, Mata Baraack, Joan Barnett, Dorothy Barrier, Mary Ann Bass, Shirley Bates, Margaret Beck, Sue Ann Bell. *Not Pictured:* Irene Abernethy, Alice Albert.

## Sophomore Class

---

*First Row, left to right:* Ben Nita Black, Julia Mae Black, Marsia Powell, Joan Blanchard, Betty Jean Bland, Marilyn Blanton, Shirley Blanton, Linda Blayney, Marilyn Boston. *Second Row:* Joan Boyette, Sara Glenn Boyles, Sarah Bradford, Kathryn S. Bradley, Glenda Brady, Dorothy Breazeale, Joyce Breeze, Patricia Brendle, Geraldine Britt, Martha Lou Brookshire, Barbara Scott Brown. *Third Row:* Karen Bryant, Maharona Allen Bryant, Annah Barkley Buff, Naney Ann Burke, Peggy LaVern Burke, Frances Burns, Jane Burn, Orlu Elaine Burns, Sarah Nan Burn, Beverley Carson, Rose Callahan, Mary Johns Cameron, Mary Lou Cameron. *Not Pictured:* Joanne Bennett, Susan R. Bennett, Eleanor Butler.

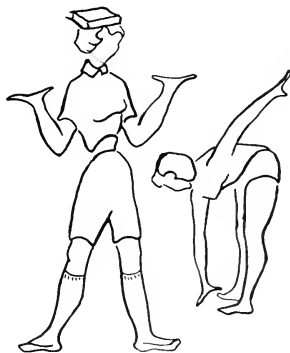

# Sophomore Class

*First Row, left to right:* Patricia Calvert Camp, Della Canada, Jean Cannady, Janie Anne Cannon, Sarah Cannon, Virginia Carol Cardwell, Ann Carlson, Elizabeth Ann Carnegie. *Second Row:* Shirley Joy Carpenter, Cynthia Carttedgr, Jean Cauble, Joanne Causey, Elizabeth A. Chapman, Patricia Chappell, Nancy Carolyn Chesson, Mary Ann Childers, Betsy Muriel Clayton, Nancy Elizabeth Clayton, Nancy Alice Clayton, Sue Cochran. *Third Row:* Phyllis Cohen, Shirley Collins, Harriet Conrad, Mary Jo Conrad, Patricia Sarah Cook, Rebecca Seawell Cooper, Mary Corpening, Josephine Couch, Nancy Little Coulter, Martha Elizabeth Crafton, Patricia Wrenn Cramer, Arsula Ann Craven, Ann Coman Crawford. *Not Pictured:* Jeoria Collins, Marjorie Cooper.



*First Row, left to right:* Diane Crenier, Doris E. Crews, Frances Crews, Sylvia Crocker, Eleanor Crosley, Mona Rae Crotts, Barbara Culp, Rebecca Currin. *Second Row:* Carolyn Virginia Dalton, Erma Ann Dance, Mattie Speight Danford, Adelaide Daniels, Evelyn Daniels, Diana Morris Daire, Barbara Ann Davis, Barbara Evelyn Davis, Martha Ann Davis, Sandra Ann Davis, Mary Dillon Dawson. *Third Row:* Frances Deal, Linda Kay Deal, Therry Nash Deal, Linda Deutsch, Agnes Anne Deviney, Cynthia Dietschi, Nancy Lane Dillard, Lorretta Dillehay, Mary Ann Divine, Shirley A. Dixon, Nancy Jo Doggett. *Not Pictured:* Dorothy Dail, Patricia Davis.





*First Row, left to right:* Caryl Mae Doll, Hilda Donaldson, Elinor Sara Dorsh, Margaret R. Dukes, Elizabeth C. Duncan, Julia Dunn, Sayde Dunn, Susan Durham. *Second Row:* Addie Neville Early, Carol Ann Edmundson, Barton Edwards, Dorothy Jane Elder, Jane Elizabeth Elder, Mary Elliott, Martha Ellis, Claudette Epting, Eleanor Evens, Lucy Rhea Everette, Sylvia Eyosevick. *Third Row:* Phyllis Carol Faircloth, Shelby Anne Faircloth, Ina Farb, Betsy A. Farmer, Mary Virginia Farr, Christine Feather, Shirley Featherstone, Ruth Wilson Ferrell, Nancy Fishel, Barbara Jean Fisher, Ann J. Fitzhugh. *Not Pictured:* Lois Anne Duncan, Joan Elizabeth Eberenz, Joan English, Shera H. Feldman.

## Sophomore Class

---

*First Row, left to right:* LaVern Fleming, Nancy L. Flowe, Pauline R. Freeman, Sandra Freeman, Carolyn Frink, Barbara Ann Furr, Jacqueline Gabriel, Elizabeth Gantt. *Second Row:* Sandra Garfinkel, M. Elaine German, Laura Gilliam, Leva Anne Gordon, Patricia Gorman, Willie Mae Graham, Sally Grant, Priscilla Anne Graper, Betty V. Gravitte, Carmen Greene, Margaret Elizabeth Greene. *Third Row:* Nancy Ann Green, Rose Marie Green, Sue Gross, Felice Guld, Edna Mae Guyer, Patricia Ann Hammond, Sylvia Hammond, Susan Hanes, Rachel Harelson, Mary Hargrove, Mary Carol Harmon. *Not Pictured:* Betty Flinchum, Neal Fringer, Sarah Hall.



# Sophomore Class

*First Row, left to right:* Laetitia Harrer, Gwendolyn Harrington, Betty Harris, Rose Davis Harris, Elizabeth Ann Harris, Paula A. Harris, Virginia Ann Harris, Harriet Harrison. *Second Row:* Shirley Anne Harrison, Carol Hatfield, Bettie Hawes, Caroline Hayes, Elinor Ann Hays, Bobbie Joan Helton, Carolyn Hendrix, Elmira Herring, Joan Hester, Margaret McLaurin Hester, Jean Hicks. *Third Row:* Carolyn Jane Hill, Dorcas Hill, Lana Jon Hix, Mary Arlene Hobbs, Sara L. Holliday, Sandra C. Hollingsworth, Margaret Hopkins, Betty Joyce Horne, Peggy Jean Horner, Frances Hosley. *Not Pictured:* Jane Harrell, Ann Bryan Harris, Barbara Yvonne Harrison, Patsy K. Hefner, Patricia Ann Holton, Martha Ann Horne.



*First Row, left to right:* Mollie Virginia Hough, Carrie Allison Howell, Joyce Ann Howell, Florence Howett, Martha Pearce Hoyt, Barbara Hudgins, Patricia Gay Huff, Mary Ward Huffman. *Second Row:* Caroline Hume, Sara Humphrey, Betty Claire Hunt, Maria Burgwyn Hunter, Joe Anne Hutchison, Virginia Hyatt, Mary Isabel Ingram, Mary Faye Jackson, Elizabeth James, Maxine Jarrett, Jerry Anne Jervis. *Third Row:* Mildred Anne Jessup, Betty Boyd Jimette, Barbara Johnson, Elaine Johnson, Mary Dell Johnson, Nancy Johnson, Greta Jones, Janie Gay Jones, Mary Frances Jones, Shirley A. Jones, Betty Jordan. *Not Pictured:* Anita Huffington, Margaret E. Humphrey, Jeannette Isaacs, Julia Jessup, Emily F. Johnson.



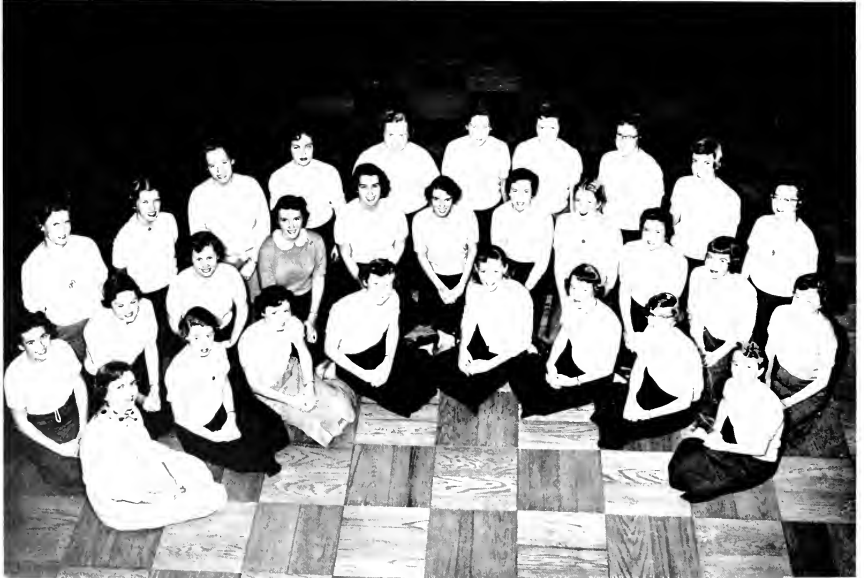



*First Row, left to right:* Lucille Ellen Jordan, Martha Sue Jordan, Shirlejo Keever, Barbara Jean Kelly, Nan Kelly, Ruth Ann Kelly, Annie Hellen Kent. *Second Row:* Barbara King, Shirley Gooch Knott, Mary Louise Kolk, Donna Carolyn Kurtz, Margaret Lachot, Lelia Jean Lamm, Patsy Lamont, Lillian Lane, Mary Frances Lawrence. *Third Row:* Shirley Leary, Mary Louise Ledbetter, Dorothea Lee, Martha Legette, Jeanette Leonard, Louise Leonard, Norma Lewis, Genet Little, Polly Gray Lloyd. *Not Pictured:* Geraldine Kaplon, Nancy Keller, Elizabeth Ellen Lavinder, Patricia Alice Lentz.

## Sophomore Class

*First Row, left to right:* Jacqueline Virginia Lone, Barbara Lowder, Lou Anne Lundy, Sharon Lupton, Sarah Lyday, Laura Lyle, Martha McBrayer, Margaret McCrary. *Second Row:* Patsy McDaniel, Mary Faye McDowell, Linda Ann McEvoy, Carolyn McGranahan, Ann Lyon McIntosh, Catherine McLaughlin, Fay McLellan, Neill McLeod, Miriam May Macdonald, Jen Mackey, Mary Frances Mackie. *Third Row:* Jane Elizabeth Maddison, Isabel Madry, Marguerite Adele Mann, Shirley Barbara Mann, Shirley Markham, Elizabeth E. Martin, Karen Martin, Kay Masterson, Shirley Matheson. *Not Pictured:* Patricia McCauley, Mary Frances McCracken, Betty Lou McGee.

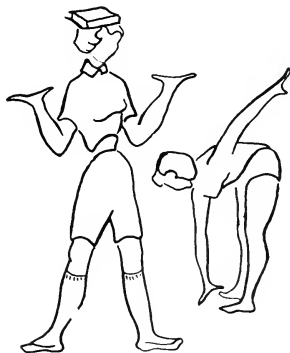

# Sophomore Class

*First Row, left to right:* Marie E. Mattingly, Catharine Hornsby May, Doris Winifred Medd, Mary Nell Meroney, Emily Michal, Sydney Millard, Gertrude Miller, Dolores Antoinette Mills. *Second Row:* Jane Carolyn Mills, Marilyn Lee Mondy, Charlotte May Money, Doris Jean Moore, Elizabeth G. Moore, Martha Ann Moore, Peggy Moore, Anne Dudley Morgan, Martha Anne Morgan, Jacqueline Ann Moser, Joan Moser. *Third Row:* Marion Louise Moss, Dorothy Lucille Moureau, Mary Jo Myrick, Beverly Nance, Carolyn Nance, Rebecca Anne Neel, Mary Anne Nelson, Rose Marie Newton, Ina Janice Noble, Sure Norris, Sandra Norton. *Not Pictured:* Betty Ann Mitchell, Barbara Gail Moore, Ruth Moskow, Leon Murphy.



*First Row, left to right:* Patsy Ann Odom, Johnnye Oglesby, Sharon Eileen O'Neal, Jane Orcutt, Patsy Nell Owens, Sara Park, Jewel M. Parker, Elizabeth Dean Parrish. *Second Row:* Julia Parsons, Marie Partridge, Helen Patterson, Thelma Payne, Undine Perry, Beryl Jean Peters, Rachel Pharr, Ruth Marietta Phillips, Jeannette Pittman, Joan Pitts. *Third Row:* Mary Frances Pohl, Mary Allen Poteat, Nathalie Ann Powlas, Barbara Price, Catherine Priest, Ammie Lou Pugh, Betty Ann Rabil, Sibyl Radford, Francine Lee Ramsey. *Not Pictured:* Nancy Jo Paschall, Emily Lyndall Payne, Faye Payne, Sylvia Phillips, Georgiana Photinos, Barbara Joy Prago, Barbaree Prestwood, Shirlee Prestwood.



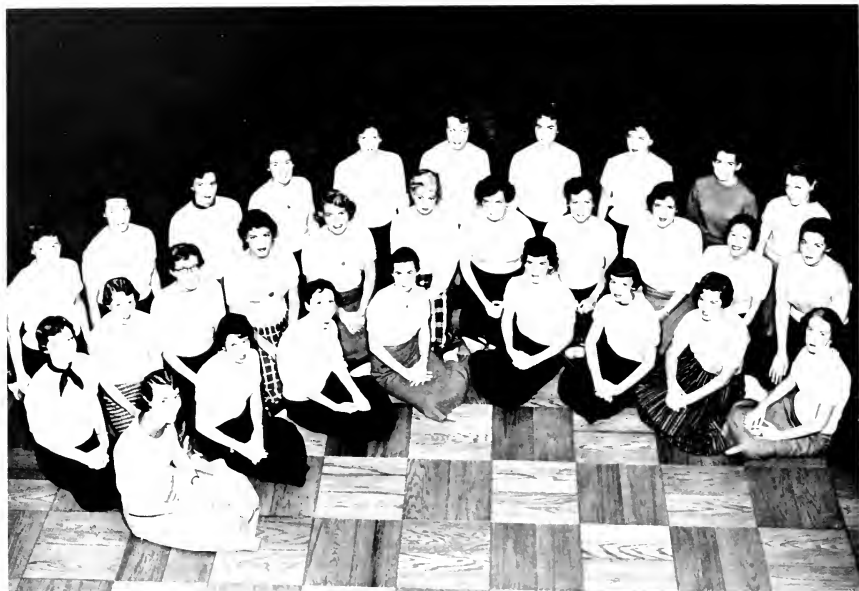

*First Row, left to right:* Mary Sue Rankin, Joanne Rathman, Mary Ellen Reece, Margaret Reid, Barbara Robinson, Lillie Mae Robinson, Martha Sue Robinson. *Second Row:* Emilie Marie Rue, Barbara Russell, JoAnne Safrit, Margaret Sanders, Nellie Sanderson, June Claire Sarratt, Elizabeth Walker Sartin, Rita Satisfsky, Shirley Ruth Scarborough, Linda Schoof, Sarah Seawell. *Third Row:* Caroline Anne Sevier, Patricia Nan Sexton, Shirley Sherron, Anne Shields, Mary Margaret Shipman, Jeanne Sillay, Ann Simon, Jobyna Smith, Kay Smith, Margaret Elizabeth Smith. *Not Pictured:* Anne Roberts, Beverly Rosenbaum.

## Sophomore Class

*First Row, left to right:* Marjorie Smith, Martha Elizabeth Smith, Sandra Summers Smith, Donna Lee Snyder, Carolyn Jean Somers, Jane Ross Sommers, Frances Speagle, Kay Speas. *Second Row:* Alice Sylvia Spell, Anne Spell, Shirley Louise Spivey, Dorothy Allen Stafford, Anne Stalvey, Eva Janet Stanton, Elisabeth Starnes, Mary Miller Starr, Delores Stephens, Lucille Stephenson, Barbara Rita Still. *Third Row:* Nancy Stilwell, Shirley Ellen Stilwell, Betty Starling Stone, Virginia Giddens Stone, Josephine Strickland, Carolyn M. Strong, Johnsie Ann Sugg, Mildred Frances Sutton, Katie Swain, Carolyn Talbot, Margaret Tandy. *Not Pictured:* Elaine Spain, Patsy Swaim, Betty Van Sykes.



# Sophomore Class

*First Row, left to right:* Josephine Tanner, Eleanor Anne Tatum, Sadie Mae Taylor, Carolyn Lenine Teachey, Betty Fay Thacker, Frances Tharrington, Ann V. Thomas, Anne C. Thomas. *Second Row:* Molly Kate Thomas, Joan Thompson. Joyce Tilley, Marjorie Joan Tillman, Anna Tilson, Helen Gore Trader, Sara Jean Trent, Barbara Lea Tucker, Toaksie Tucker, Elizabeth Tuggle. *Third Row:* Evelyn Turlington, Joyce Anne Turlington, Margaret Virginia Tyson, Joan Van Sise, Chrisoula Velonis, June Carolyn Vick, Katherine Ann Waldroup, Martha Wallace, Nell Rose Wallace, Martha Watts. *Not Pictured:* Carolyn Ann Thomas, Lois Thompson, Carolyn Walke, Marjorie Ward, Sally Falls Watson, Sally Vinton Watson.



*First Row, left to right:* Margaret Welch, Cynthia Ann Weld, Doris Westbrook, Frances Westmoreland, Kate Wharton, Adelia White, Bettie Lu White, Weeta White. *Second Row:* Virginia Mason Whitley, Anne Whitlock, Lee Dorothy Wieland, Nancy Wilkerson, Carolyn Wilkie, Mary W. Wilkinson, Blanche Williams, Jewell Williams, Sue Williams, Mary Saunders Williamson, Mary Barbee Winchester. *Third Row:* Virginia Winner, Elizabeth Carol Winston, Kathryn Woodard, Ann Woody, Anne Mae Wooten, Martha Ann Worley, Nancy Jan Wyrick, Donna Yancey, Jean Yelton, Martie Yow, Betty Jean Zachary. *Not Pictured:* Joan Roslyn Wernick, Mary Catherine White, Patricia Ann Willis, Margaret Vivian Wyatt, Jane Zager.





*"This library has everything in it—there must be a million books!"*

## **Freshman Class . . . 1955**

*Combine:* 1 set of butterflies (the kind one has before such occasions as the Elliott Hall Ball or one's first exams), 1 recurring case of home sickness, endless numbers of letters to relatives and friends at home, the excitement of that first weekend at Chapel Hill, with: a fantastic network of rules and regulations, a million and one themes, recitations, and vocabulary lists, the realization of how very much there is to learn, and there before you, you find a generous helping of the excitement of freshmen year at W. C.



**JULIA ANN CRATER**  
President





AND WHAT A YEAR OUR FRESHMAN YEAR HAS BEEN! We have studied and "crammed," but we have also had fun and lots of it. Freshman year is not half so bad when you are at a school like W. C., and we found it out in short order. After we had learned the ropes (i.e., how many minutes it takes to get from the dorm to McIver if one is late; the shortest route to the post office from any point on campus; that one must sign a white permission slip to go away for a week-end — or is it a green one?), became acclimated to our new surroundings and accustomed ourselves to the fact that we were going to have to really buckle down and study, we found time to begin taking part in the many wonderful extra-curricular activities in which we were offered a chance to participate.

First we had some catching up to do. We were without a class song, without a motto, and without officers. Undaunted and unruffled we soon chose our leaders, selected a motto, and would upon the slightest provocation unite in a vibrant rendition of our newly written *chanson*.

*The animals outnumber the girls at this house meeting!*



ALICE SMITH  
Vice-President



GERRI SMITH  
Secretary



MARTHA JESTER  
Treasurer



BETTY BARKER  
Cheerleader



*An early riser . . .*



*gets into good shape at the gym . . .*



*A dime here and a dime there!*



*That book has to be here somewhere!*



*Just can't wait to get away from it all!*



## Freshmen

WE WERE NOW ALL SET, or at least so we thought. The sophomores did not agree, however, and made their point by proclaiming "Rat Day." You do not begin to realize just how many upper classmen there are until you start dodging and kowtowing to them on "Rat Day."

Getting a good attendance at class meetings was our downfall. It always seemed so hard for all of us to get there. In our effort to stimulate attendance we decided that the three dorms having the smallest number of girls present at the meetings would have to give a party for the rest. As a result Shaw, Coit, and Jamison threw a wonderful party right before we all headed homeward for the Christmas holidays.

During exams we chose as our class project, to set up booths in the dorms to sell food. A very enterprising undertaking which was not only fun but quite lucrative.

While we attended many all-school functions throughout the year, April was a big month because on the 16th we had our big freshman dance followed by the University Sermon on the morning of the 17th. It was our freshman week-end, and it was wonderful.



THE FRESHMAN COMMISSION . . . they help to solve our problems. *First Row:* 1. to r.: Valerie Hunsinger, Sue Mackey, Barbara Burroughs, Sue Sigmon, Harriet Hord. *Second Row:* Julia Ann Crater, Jane Draper, Gerri Smith, Nelda Cobb, Judy Burch, Mirkie Whelan, and Jane Marlette.



FOR THE CLASS OF '58, freshman year is all over. And as we look back over this, our first year as college women, we can smile a bit indulgently as we recall the sad droop of our tails on "Rat Day," that feeling of uncertainty which so enveloped us during our first few weeks here, the terror of our first final exams, and the proverbial "Freshman Blues."

We have lived through it all, and we feel very proud of the way we came through it. Nothing will ever replace our memories of freshman year, but we eagerly await to add to these, recollections of future years at W. C.

*The animals (rats) perform for those horrible upperclassmen.*



*"Four letters and a package—I hope it's food!"*

*Reckon she'll ever pass that course???*

*Traffic jam at 10:30—first semester*



*First Row, left to right:* Margaret Ellen Abernathy, Bette Mae Adams, Betty Dove Adams, Marilyn Adams, Patricia Addison, Josephine Albert, Ann Elizabeth Alexander, Jessie Alexander, Janet Dean Allen, Joanne Dexter Allen, Marjorie Allen, Romahda Joyce Alligood, *Second Row:* Joyce Ann Alston, Stella Anderson, Joan Elizabeth Asa, Joan Ash, Suzanne Arhison, Mary Margaret Atwell, Harriet Atwell, Linda Aycock, Nan Ayers, Baoula Smith Bach, Sarah Baldree, Carolyn Faye Baldwin, Edith Valentine, *Third Row:* Anne Elizabeth Bardin, Bette Anne Barker, Pace Barnes, Katharine Barringer, Bemie Beth Barrow, Jennie Lee Barlett, Gloria Alexona Bass, Joan Phyllis Bass, Jean Bateman, Elizabeth Barefoot, Nancy Bates, Fajisley Beall, Jennie Lynn Beaver, Shirley Beaver, *Fourth Row:* Jo Faye Bekkard, Tisha Belous, Betty Sue Brenton, Loretta Bertino, Mary Elizabeth Berrier, Arville Patricia Bishop, Cynthia Bivins, Eva Bis, *Not Pictured:* Vaughn Adkinson, Janet Agnes, Beverly Bates, Vicki Biddoes.

## Freshmen



*First Row, left to right:* Cecilia Ann Black, Jean Beryl Blackmore, Martha Jon Blackwelder, Salls Ann Blackwell, Shirley Catholene Blankenship, June Marise Blanton, Ann Foster Blevins, Geraldine Blevins, Bette Block, Ella Beall Blossom, Billie Roger, Dorothy Ann Boudlin, *Second Row:* Mary Howard Bowen, Nancy Carolyn Bowman, Ametie Boyette, Patsy Bueche, Elizabeth Shove Braddy, Nancy Breadfield, Polly Gray Bradshaw, Jane Lee Brasswell, Marlene Beverly Bravers, Joyce Worth Bridges, Mary Miles Bridges, Beven Butisha Brigmon, Billie Rose Britt, *Third Row:* Margaret Estelle Britts, Elizabeth Ann Brooks, Betty Louise Brougham, Barbara Gail Brown, Anne Brown, Elizabeth Ann Brown, Jacquelyn Brown, Mary Clayton Brown, Ouida Gayle Brown, Lou Anne Brunley, Sara Buford, Judith Maria Burch, Millie Burch, Jo Ann Burch, *Fourth Row:* Mary Ann Burke, Annie Maude Burro, Barbara Louise Burroughs, Jos Burwell, Betty Jean Busby, Claudette Butler, Patricia Ann Butler, Janice Virginia Butner, Glenda Cahra Caldwell, Sandra Carole Caldwell, Shirley Frances Call, Lyon Margaret Callahan, Elnora Mattie Calloway, *Not Pictured:* Carlene Bosvender, Virginia Georgette Brauns, Beverly Bryant.





*First Row, left to right:* Claire Cannon, Marjorie Eita Canterbury, Patricia Jean Carden, Mesta Carlton, Jane Carpenter, Mary Jane Carroll, Sallie Ann Carroll, Mary Miller Carson, Doris Gaymoll Carwell, Mary Jane Carter, Sarah Elizabeth Carter. *Second Row:* Carrie Yvonne Cartwright, Betty Sue Cash, Anne Puses Calvey, Bertie Dianne Caudler, Emily Chagris, Nellie Orestia Chalmers, Tini Rae Chambers, Anita Louise Chandler, Nancy Childress, Janette Iris Church, Betty Sue Clark, Shirley Kenned Cloninger, Nelda Cobb. *Third Row:* Nancy Alice Cokerham, Delphine Jeanette Cochran, Mescal Ann Cox, Joan Carol Coltrane, Barbara Come, Frana Conn, Edith Margaret Conrad, Violet Carleen Cook, Barbara Marian Cooper, Wilma Faye Cooper, Marian Weeks Cornelius, Elnora Claire Coston, Carolyn Anne Gatchett, Jean Ellen Gatties. *Fourth Row:* Cynthia Sue Courtney, Katherine Covington, Martha Lee Cox, Mildred Ardella Cox, Frances Elaine Craft, Joanna Carol Crawford, Imogene Small Creech, Adellah Crouch, Nancy Carol Crowell, Shirley Grumpacker, Carolyn Cunon, Mary Rue Dallas, Juanita Bvonne Dark, Florine Antha Davenport, Barbara Jean Davis, Carolyn Davis. *Not Pictured:* Joanne Causey, Winnie Rebecca Costello, Julia Ann Crater, Mrs. Julia Elizabeth Crosby.

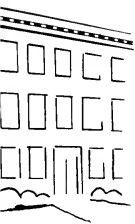

## Freshmen

*First Row, left to right:* Bette Lee Davis, Carrie Naomi Davis, Mary Louise Davis, Nancy Elizabeth Davis, Norma Sayre Davis, Joyce Davauld, Mildred Joan Dean, Rebecca Louise Deaton, Evelyn Beatrice Dollart, Carol Evelyn Demmon, Carolyn Hemrick, Penny, Phyllis Josephine DeYoung. *Second Row:* Margaret Louise Dial, Marian Lou Dickens, Jane Andrews Dickson, Schell Dickstein, Rebecca Ann Dixon, Gaele Marie Johnson, Laura Frances Doby, Irene Hudson, Judith Duckers, Rebecca Turner Doughton, Edna Bruce Dowdy, Gail Garnett Downer, Janie Draper. *Third Row:* Johnnie DuFour, Margaret Rogers Dunlap, Janet Dwyer, Mary Lou Earnhardt, Patricia Anne Eason, Julia Dawn Eaton, Doris Jean Edwards, Mary Anne Lile, Carol Sue Edwards, Martha Wilson Ellington, June Eudy, Adele Frances Evans, Dorothy JoAnn Evans. *Fourth Row:* Rhoda Pearl Evans, Nancy Lee Everett, Nancy Carolyn Evertart, Blanche Elizabeth Eswell, Diane Fary, Erna Jane Feldman, Gladys Elizabeth Ferrell, Lois Janet Finch, Kay Frances Fisk, Rita Franklin, Rebekah Fitzgerald, Virginia Forehand, Joan Forester, Mrs. Reva Ingram Fortune, Sylvia Fowler. *Not Pictured:* Patricia Davis, Vivian Elizabeth Davis, Sandra Farmer.





*First Row, left to right:* Nancy Green, Frances Haynes, Margaret Jewett Head, Helen Heck, Margaret Patricia Helgeson, Janice Louise Hepler, Madeline Gail Herman, Rebecca Hester, Wanda Faye Hester, Mary Anne Hill, Christine Hines, Anne Hinkle, *Second Row:* Peggy Christine Hinson, Harriet Hodgins, Sara Elizabeth Hogue, Jane Hols, Joyce Holland, Virginia Holmes, Schil Oueda Holsbouser, Carolyn Jean Hon, Martha Jo Hopkins, Harriet Hord, Rachel Marie Howell, Peggy Lee Hubbard, Anna Neese Huffine, Betty Carolyn Huffman, *Third Row:* Norma Jeanne Hughes, Barbara Jean Hunter, Phyllis Joan Hutchins, Theresa Ann Hyatt, Dorothy Anne Jackson, Gladys Jacobs, Claire Jacobs, Jo Len Jameson, Phyllis Jefferies, Mary Douglas Jenkins, Patricia Jenkins, Nancy Ray Jernigan, Patricia Jernigan, Dagmar Johannessen, Dorothy Jane Johnson, *Fourth Row:* Edythe Viola Johnson, Elizabeth Johnson, Grace Arnette Johnson, Lillian Ashton Johnson, Mary Tew Johnson, Wilma Grayce Johnson, Sara Jo Johnston, Norma Elizabeth Jones, Patricia Ann James, Frances Jordan, Marjorie Faye Jordan, Gerilla Justice, Sondra Kalfin, Yvonne Kalman, Janet Kauffman, *Not Pictured:* Mary Jo Hippie, Martha Jester.

## Freshmen



*First Row, left to right:* Julia Ann Fox, Carrie Freeman, Gloria Friedman, Jean Adelaide Fuller, Barbara Ann Funderburk, Sylvia Irene Galloways, Joy Gann, Carolyn Gardner, Nancy Carol Garner, Emily Sue Garrett, Elizabeth Lore Carvie, Mary Arnold Gasvin, *Second Row:* Carolyn Gaskill, Ann Scherer Gaskin, Ann Beverly Gates, Joan Hassell Gatling, Christine Dale Gentes, Julia George, Janet Gibbs, Katherine Giles, Mary Winfield Gilmer, Gloria Gilmore, Suzanne Bell Glenn, Flora Belle Glover, Julia Anne Godwin, *Third Row:* Dorothy Joan Goode, Evelyn Hope Goode, Judith Carol Goodman, Cardella Ellen Goodnight, Peggy Jean Grady, Alma Eleanor Graham, Barbara Ann Green, Carolyn Green, Patricia Greer, Patricia Ann Griffin, Meda Cash Grigg, Joan Marie Griggs, Gail Grinnoff, Morah Patricia Grubb, Freida Louise Hagan, *Fourth Row:* Yvce Jacqueline Hathecock, Ann Hamore, Jane Mitchell Hammond, Ruby Lucille Handley, Olivia Lee Hands, Reba Hankins, Joyce Evelyn Hannah, Martha Ellen Harrison, Ann Hardin, Elizabeth Wase Hardy, Barbara Catherine Harris, Ellen Douglas Harris, Nancy Louise Harris, Wayne Frances Hart, Rebecca Louise Hatcher, *Not Pictured:* Nancy Iona Green, Linda Charles Griffin.





*First Row, left to right:* Nancy Jean Kearns, Mary Ann Kennedy, Barbara Jean Kennedy, Genevra Sue Keples, Myrtle Doris Koen, Mary Elizabeth Killian, Elizabeth Ann King, Aline Kirkpatrick, Nancy Lee Kiser, Phyllis Gertrude Kotler. *Second Row:* Barbara Kleinert, Marlene Carole Klutt, Carole Knight, Julia Elz Kuehl, Ann Jackson Kulk, Barbara LaMar, Geneva Kathryn Lambert, Joy Lambert, Stella Lambeth, Sara Lancaster, Elizabeth Lane, Sue Carolyn Lanning, Mary Fenton Larson. *Third Row:* Carole Lavine, Anne Everett Leach, Edna Lee Lennon, Martha Leonard, Nancy Rose Leonard, Mary Ruth Lesene, Alice Eiles, Mary Martha Louise Lineberger, Janice Claudine Little, Emily Ann Livingood, Frances Helen Long, Mary Ruth Long, Sandra Jean Lutz, Evelyn Lowe. *Fourth Row:* Mary Ann Lucas, Hete Carroll Lyon, Hete Ruth McEneaney, Julia Ann McLeskill, Patsy Joan McClung, Dorothy McConnell, Doris Jane McCraw, Julia Ann McDonald, Bobbi Jean McGuire, Ila Gray McSwain, Jo Mary McInturff, Barbara Lee McKeown, Margaret Ann McPhaul, Joyce McMorris, Joyce Thelma Marc. *Not Pictured:* Paula Laehman, Rosa Jean Little.

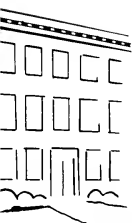

## Freshmen

*First Row, left to right:* Anita Jean MacKay, Sue Caldwell Mackey, Sally Ann Makeever, Harriet Sue Malkin, Janice Manning, Gloria Anne Maready, Jane Davis Marlette, Katherine Carter Marsh, Ann Calvert Marshall, Ida Martin, Mitzi Kathryn Martin, Sandra Jane Martin. *Second Row:* Carol Ann Matheson, Phyllis Ann Maulstis, Joanne Elizabeth May, Patty Lour Mayne, Jennie Margaret Meador, Christina Meera, Nancy Amanda Meigs, Marianne Elizabeth Merrill, Virginia Julienne Metters, Gladys Evelyn Miller, Norma Faye Mills, Mary Lewis Mims, Jean Lea Mines. *Third Row:* Carolyn Swiger Minsgar, Mitzi Jane Minor, Natalie Evelyn Moch, Sandra Adele Monti, Barbara Jane Moore, Jane Moore, Katharine Fatio Moore, Margaret Bland Moore, Patricia Anne Morris, Susie Morrison, Margie Ann Moseley, Etta Moringo, Gelia Mae Mullen, Jane Bolton Mulvey. *Fourth Row:* Rebecca Frances Murray, Carole Ann Nance, Marilyn Newman, Carole Hope Newman, Mary Josephine Newton, Glenda Noble, Nancy Noble, Esti Mae Nobles, Mary Louise Noier, Margaret Suzanne Nold, Frances Noie, Mary Glyn Norman, Carolyn Elizabeth Norris, Mary Evelyn Norpoth, Marilyn Ann Nye, Peggy Jan Oakley. *Not Pictured:* Patty Ann Mumford, Linda Marie Nowell.





*First Row, left to right:* Sylvia O'Connell, Sylvia Sherleen O'Conner, Nancy Lee Olds, Caroline Marton Osborne, Shirley Ann Oswen, Mary Phyllis Pake, Judith Ann Parker, Ruth Parks, Norma Jean Parrish, Gloria Elizabeth Paschal, Phyllis Passos, Carey Lela Patterson, *Second Row:* Peggy Doris Patton, Shirley Pearman, Evelyn Bradshaw Penney, Betty Catherine Poney, Mary Anne Peter, Elaine Marie Peters, Barbara Petrosos, Atha Geraldine Pfaff, Elaine Phillips, Jacqueline Pickard, Noel Faye Plumer, Pattie Winifred Pittman, Barbara Pontsler, *Third Row:* Jennie Rae Pope, Virginia Pope, Lucia Marie Porcelli, Peggy Ann Potcat, Jacqueline Potter, June Yvonne Potter, Yvonne Louise Potts, Alice Rose Powell, Eleanor Powell, Helen Rose Pressley, Katherine Prestwood, Louise Amelia Privette, Nella Parrington, Martha Domb Raimey, Barbara Mary Rankin, *Fourth Row:* Jan Rankin, Barbara Rash, Mary Alice Rankerson, Carolyn Marie Rawls, Annie Frances Rayle, Linda Reese, Martha Anne Reid, Suzanne Elizabeth Resnede, Eleanor Resnolds, Helen Ann Rich, Nora Gertrude Richards, Dorothy Richmond, Nancy Lee Riekes, Carolyn Riddle, Charlotte Rindiger, Mary Ellen Risson, *Not Pictured:* Annette Elizabeth Patton.

## Freshmen



*First Row, left to right:* Louise Bolworsen, Mary Barrtram Bolworsen, Nancy Sue Robinsonette, Lois Robinson, Nancy Pamela Robinson, Betty Anne Roper, June Parker Roland, Emma Elizabeth Rose, Elaine Marie Rose, Leila Marlene Rosenfeld, Betsy Anne Ross, Patricia Ross, *Second Row:* Beida Shirlene Royster, Eleanor Mae Rufts, Phyllis Runyon, Emily Ryals, Minnie Virginia Sabiston, Eloise Saunders, Eunice Dolores Saunders, Louise Sidney Saunders, Jane Crowell Sawyer, Virginia Anne Scarborough, Shirley Seeres, Ann Ruth Schmidt, Melbaide Schnell, *Third Row:* Harzer Schowenitz, Marilyn Scott, Ann Margaret Scripps, Annette Jean Shaw, Christine Shaw, Sylvia Shelton, Quinelle Shipp, Patricia Jane Shore, Sarah Frances Shopp, Ruth Skint, Daralie Joyce Siegel, Hazel Sue Simpson, Rochelle Simon, Betty Sue Simpson, Joanne Sink, *Fourth Row:* Rascha Sara Skint, Mary Jane Smiley, Alice Robious Smith, Bettie Jeanne Smith, Charlene Ruth Smith, Clifford Smith, Gerri Smith, Janet Smith, Joyce Ann Smith, Margaret Elizabeth Smith, Millicent Smith, Ousatha Valentine Smith, Zulaia Jayne Smith, Dorothy Mae Smitherman, Frances Snipes, Susanna Sparks, Marjorie Anne Spence.







*First Row, left to right:* Ellen Spellman, Betty Louise Splawn, Helen Wright Sproul, Yvonne Stafford, Margaret Diana Stampler, Dorothy Ann Stanley, Jessie Ann Stanzel, Gail Stears, Frances Pauline Steele, Marilyn Steinberg, Barbara Jane Stewart, *Second Row:* Joan Stockman, Amelia Louise Stockton, Miriam Storey, Susan Caroline Stout, Frances Strother, Billie Joan Studdfield, Kay Sullivan, Bebeba Josephine Swain, Peggy Byrd Swarrington, Patricia Ann Swart, Pisirella Swindell, Ikey Ellen Tarleton, Betty Joyce Taylor, *Third Row:* Dorothy Marie Taylor, Nancy Levada Taylor, Diana Mona Teague, Joan Kathleen Teague, Daris Jane Teeter, Jane Terrill, Nancy Elizabeth Tharrington, Martha Amelia Thomas, Sally Louise Thomas, Sara Thompson, Shirley Ann Thompson, Sarah Gail Throsser, Evelyn Anne Tice, Margaret Elliott, *Fourth Row:* Margaret Tommerman, Ann Mae Toler, Joan Carol Torgesen, Elizabeth Preat Townsend, June Trollinger, Sandra Smith Tucker, Bebeba Bay Turner, Ruby Shirley Turner, Cynthia Tynack, Shirley Tyner, Laura Neal Underwood, Elizabeth Uzzle, Kay Henri Vaughn Ann Voorhees, *Not Pictured:* Carolyn Sue Stegall, Bettie Jane Upchurch, Bernice Yvonne Vickers.

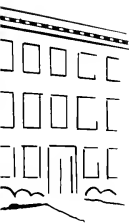

## Freshmen

*First Row, left to right:* Julia Sprague Yourhis, Lettie Sue Waddell, Hibba Walker, Martha Jean Walker, Jacqueline May Wallace, Jo Ann Waller, Flora Sue Walton, Nancy Marie Walton, Mary Ann Ward, Anne Keregan Warren, Sarah Patricia Warren, Mary Irene Waters, *Second Row:* Lorette Lee Weatherly, Katherine Anna Webb, Nancy Webster, Beryl Ann Weekworth, Sarajane Weinstein, Barbara West, Jane Graves Warton, Rose Evelyn Wharton, Margaret Whelan, Janelle Elizabeth White, Katherine Aycock White, Peggy Mae White, Virginia White, *Third Row:* Grace Ellen Whitehurst, Emma Sylvia Whiteener, Phyllis Anne Whitley, Sylvia Elaine Whitley, Sara Louise Whitlock, Sandra Brewer Wilkerson, Jean Williams, JoAnn Williams, Kathryn Williams, Sylvia Joan Williams, Ann Williamson, Miriam Wilson, Yvonne Wilson, Margaret Ann Winkler, *Fourth Row:* Jacqueline Maria Wolfson, Inez Woodward, Jo Anne Wousley, Ann Carolyn Wylie, Margaret Howard Yeats, Clara Walker Yelton, Suzanne Yerman, Martha Lee York, Elizabeth Ann Young, Patricia Carolyn Young, Polly Mozelle Young, Peggy Louise Yow, *Not Pictured:* Nancy Katherine Woodard.



# Commercial Class 1955



SHIRLEY CADDELL  
President



FRANCES PERKINS  
Vice-President

WE, THE WHITE JACKETS, had the unique distinction of being freshmen and seniors in the same year. First semester we faithfully trudged into our rooms at seven-thirty, but second semester, that was a different matter! Outside our hall were cars and men, for now we could date while our "former" equals — the freshmen — had their study hours. We knitted socks and made stoles — in the hours we weren't typing, or accounting, or transcribing. Looking back, though, it wasn't so bad, after all.

We were the class of the traditional song — the class of only two halls. In Hinshaw and Kirkland, we found friends we never will lose — and in class we became competent and efficient secretaries, prepared for a bright future in the world of business — or marriage.

At first it was hard to adjust. Soon, though, we began to take the strain of an 8 o'clock, the tension of tests, and the restrictions of the hand-book in stride. We became a part of this little world to itself, and the things we had once feared and dreaded became a part of the past. Forgotten were the unpleasant moments — supreme were the times that set apart this year as a special one filled with pleasant surprises and fruitful promises.

FRANCES RAY  
Secretary



JO-ANN HEGE  
Treasurer



EDITH ANN JOHNSON  
Cheerleader





*Kirkland Girls enjoy that nice front porch.*



*Getting something besides the "three R's."*



*As the old saying goes, "Two heads are better than one!"*



*A rat-race against time! "How many words a minute did you get?"*



*The Sunday-after-dinner scramble for the funnies.*



*Carolina? Stute? Davidson? Wake Forest? . . . Who knows? but here a wonderful time!*

# Commercial Class

SEPTEMBER WE MOVED INTO THE HALL — never having seen so many new faces. Visiting around we soon found, though, that here were girls who were essentially the same as the ones we hated to leave in our home towns. The month passed (after that hilariously rushed week of orientation) and there we were in the midst of October with grades flying in this way and that. Early November found us, complete with wrong-side-out clothes, doing the biddings of our Junior Sisters, and tapping it off with a party in Elliott Hall. November was big in another way, too, for that was the month of maroon-trimmed white jackets. Weren't we proud as we ran through the dining hall shouting, "All hail, hail to W. C.?" With pride we showed them off, casually, we hoped, in our home towns over Thanksgiving. Then we were back — W. C., studies, and more closed nights. But we blinked our eyes, and lo! and behold! the eighteenth of December was upon us and Christmas holidays just beginning. Two weeks of parties, dates, and ceaseless talk. But it ended, and we were again back at W. C. What a difference though! So many girls seemed to have flashlights on the third finger, left hand. Now June weddings were the topic on the weekday agenda for gossip sessions.

Ten day exams — remember? And then another holiday. Between semesters — could you believe it? But it was, and half our time at Woman's College was gone. We took our place, with relief, as upperclassmen, with all the privileges it meant. Time flew as it had first semester, and before we knew it, it was spring holidays — a time for more rest, fun — and a time for wedding planning. Oh, what a time we had!! And we came back as seniors! Butterflies fluttered in many a stomach as we thought of certificates and diplomas in accounting or shorthand. The time would be here soon enough, we figured, and we plowed merrily on our way through volumes and volumes of forms and briefs and problems.

At last May came, with finals and notices. We had made it! We were distinctive college women — prepared for the demands that would be made for us — and we were proud. We were proud of what our being here had meant, in growth and knowledge, and we were proud and humble in saying that we truly owe to the Woman's College of the University of North Carolina our "love and loyalty."

*Off to class . . .*



*Vio to the library*



*A quick game of bridge before dinner*



*To Aycock to see Jane Greco . . .*



*Who was great, but now I must study.*



# Commercial Class

*First Row, left to right:* Mary Blohn Aldridge, Sally Daniels Alford, Rebecca Allen, Bobbie Rae Allred, Joan Arrington, Joanne Ashley, Mary Ann Austell, Judith Bardent Ayers.

*Second Row:* Patricia Jane Ball, Margaret Barnhardt, Sallie Ann Bartholomew, Jo Ann Beasley, Rosemary Beck, Mary Ella Beeson, Barbara Ruth Black, Sarah Lynn Black.

*Third Row:* Ann Bowen, Peggy Ann Brannock, Nancy Jane Brown, Marilu Burch, Hazel Burris, Ann Burton, Barbara Ann Byrum, Shirley Elizabeth Caddell.

*Fourth Row:* Wilma Campbell, Jacqueline Carlton, Dana Vee Carson, Peggy Joyce Clark, Fleta Eugenia Cloyd, Barbara Ann Cobb, Shirley Jean Collins, Alsie Jean Comer, Barbara Ann Conner, Joannette Conner.

*Not Pictured:* Mary Edna Apple, Betty Louise Bledsoe, Donna Clark.



*First Row, left to right:* Retta Elizabeth, Ann Marsh Cornelison, Edith Josephine Cox, Shirley Ann Cox, Tommye Cox, Barbara Ann Cranford, Anna Louise Craver.

*Second Row:* Carolyn Yvonne Creech, Mary Bernard Crowley, Mary Helen Davis, Romona Sue Davis, Nancy Carolyn Denny, Rebekah Dickerson, Bobbie Dickson, Gail Douglas.

*Third Row:* Betty Dunlap, Helen Dunlap, Julia Edwards, Mary Ellington, Ruth Ann Evans, Carole Everleigh, Virginia Faison.

*Fourth Row:* Kay Felton, Faye Merita Flinchum, Dorothy Fowler, Ferri Christine Freeze, Frances Jane Fulchur, Jane Gerringier, Margaret Shirley Giles, Jean Carol Goins, Ann Gray.

*Not Pictured:* Amy Coxe, Ruth Culbreth, Helen Davis, Darlene Dickerson, Frances Eline, Helen Marie Fields.







*First Row, left to right:* Nona Harding, Dew Harding, Patricia Jo Harrison, Gayle Hartman, Nezzie Crystal Haste, Suzanne Hawkins, Sophie Hedrick, Jo Ann Hege,

*Second Row:* Betty Jean Herring, Shirley Herron, Nancy Hilliard, Alice Holliday, Susan Ann Horne, Corlene Horrell, Barbara Howell, Frances Eloise Hughes,

*Third Row:* Helen Blondell, Joan Marie Ivey, Barbara Jarrett, Sue Jarrett, Edith Ann Johnson, Sarah Vann Johnson, Jo Ann Johnson, Ann Wright Jones, Frances Elizabeth Jones,

*Fourth Row:* Jeanette Jones, Margaret Jones, Nancy Ward Jones, Ann Julian, Frances Key, Carolyn Sue King, Jewell Kay King, Rachel King, Carolyn Sue Lambeth, Loretta Lawson,

*Not Pictured:* Patsy Jones,

# Commercial Class

---

*First Row, left to right:* Louise Leh, Bette Jean Lewis, Elizabeth Linker, Barbara Lisk, Barbara Jean Little, Jackie Long, Joyce Long,

*Second Row:* Joan McCall, Barbara Gray McCombs, Anna McDonald, Shirlene McGill, Sarah McKinnon, Jean McLean, Joann Manning, Hilda Marks,

*Third Row:* Evelyn Martin, Mary Jo Mears, Joan Lee Mixon, Frances Monnett, Martha Emma Moon, Sandra Moore, Garrett Morrow, Martha Leigh Moxley,

*Fourth Row:* Bonnie Jean Mullinix, Deanna Neel, Norma Newton, Shirley Ann Oakley, Carolee O'Neal, Jo Anne Palmer, Susan Pardington, Daphene Jean Parker,

*Not Pictured:* Vivian Lindsay, Donna Bell Lineberry, Nancy Lee Lowdermilk, Shirley McLean, Elizabeth O'Neal, and Nancy Paye.



# Commercial Class

*First Row, left to right:* Barbara Ann Peacock, Harriet Reid Perkins, Anna Lee Pettigrew, Eloise Phillips, Norma Ann Phillips, Julia Pittman, Peggy Pope.

*Second Row:* Nancy Helena Powell, Patricia Ann Raker, Frances Ann Ray.

*Third Row:* Dale Dorson Reaves, Gail Reid, Elizabeth Reinecke, Gladys Jerry Renfrow, Ella Ridenhous.

*Fourth Row:* Pauletta Smith, Carol Smith, Clara Ann Smith, Doris Jean Smith, Martha Snow.

*Not Pictured:* Phyllis Jean Ragan, Gypsy Ranking, Marlene Ritch, Shirley Saleeby, Ann Shelton, Anna Smith-Peterson.



*First Row, left to right:* Dorothy Springs, Marie Stallings, Jo Alice Stanfield, Maude Meacham Stanley, Evelyn Stanten, Tanya Stephens, Patricia Ann Stroud.

*Second Row:* Janice Louise Sumner, Marie Frances Stewart, Bobbie Carol Swing, Betsy Ann Tart, Jean Catherine Taylor, Josephine Taylor, June Katheran Tew, Peggy Joyce Thomas.

*Third Row:* Erna Kathleen Tillman, Ann Marie Tillotson, Sarah Tippet, Dawn Marie Tucker, Marty Elizabeth Turner, Lynda Vogler, Beatrice Wallace, Bertha Watts, Joanne Gwen Webb.

*Fourth Row:* Barbara Ann Webster, Mary Lou Westbrook, Sue Whiting, Catherine Wilinon, Betsy Williams, Pat Mary Williams, Joan Wilson, Kathryn Workman.

*Not Pictured:* La Retta Stanley, Ann Still, Sara Amelia Taylor, Elizabeth Ann Torrence, Frances Alston Trent.



# Campus Organizations

Three branches of a government which IS the student body . . .  
Individual responsibility for responsible students . . . the quiet, but  
efficient and effective, movements of the 'Y' . . . Interfaith presents  
studenting the students with outstanding opportunities for growth  
in faith . . . signs in the Soda Shop signifying the management and  
meaning of the Service League . . . Elliott Hall Council arranging  
the best in social life . . . C. U. Council, maker of plans for fun with  
our "brothers" at State and the Hill . . . the epitome of intellectual  
success: Phi Beta . . . Another link in the Golden Chain means  
another has exemplified seven high ideals . . . A big day in anybody's  
book—election to the honorary organization representing her major  
. . . vespers, communion, deputations, devotions, and services pro-  
vide the plus.



# Student Government

DIANA CHATHAM  
*President of Student Government*

MARY OWENS BELL  
*Vice-President*

FRAN TURNER  
*Secretary*

PAT DAVIS  
*Treasurer*

BARBARA STEELMAN  
*Cheerleader*



DIANA CHATHAM

MARY OWENS BELL



FRAN TURNER



PAT DAVIS



BARBARA STEELMAN

THROUGH THE STUDENT GOVERNMENT ASSOCIATION the students of The Woman's College of the University of North Carolina have an excellent opportunity for self government. The students who take an interest in their government, participate in this government and feel a responsibility for Student Government, can experience the actual workings of a democratic society after having had such an experience. The task of Student Government is to help the morale and strength of the nation through faith in a democratic way of life. Students, faculty, and administration plan and work cooperatively to promote the general welfare at Woman's College.

All officers and students of Woman's College take the pledge of the Student Government Association: "I hereby pledge to every citizen of this community to use all my powers of head, heart, and hand to strengthen and uphold the ideals of Student Government, which are individual responsibility, loyalty, and honor."

THE PURPOSE OF JUDICIAL BOARD is to work in cooperation with Honor Board to establish and carry out the Honor Policy in a manner which is most beneficial and educational to the individuals of this campus and to the community as a whole.

The organization of Student Government provides for the separate functioning of the Legislative and Judicial branches coordinated through the Executive branch. The Judicial System is composed of the individual Hall Boards which deal with minor infractions of the technical regulations and the Judicial Board which deals with serious infractions of the Honor Policy.

The Judicial Chairman, elected by the student body, is the head of the Judicial System. Members of Judicial Board are appointed from the three upper classes. The Secretary of SGA keeps the records of the meetings and cases, while the student body President is an ex-officio voting member of the Board.

Meetings are held on Monday nights in the Pecky Cypress Room of the Alumnae House. The Board has been guided this year by the capable, sympathetic, and understanding help of Miss Laura Anderton, faculty advisor.

The Board makes every effort to carry out its functions in an understanding, personal, and corrective manner, while retaining the formality and seriousness necessary to its purpose.



PEGGY CROW  
Chairman of Judicial Board

## Judicial Board

*First Row, left to right: Carolyn Falls, Frances Turner, Peggy Crow, Mary Banks Timmons, Rosalie Kizziah, Alice Joyner.  
Second Row: Norma Gefer, Ann Rutherford, Diana Chatham, Pat McCauley, Sylvia Wilson.*





First Row, left to right: Polly McDonald, Pat Davis, Peggy Ormsby, Virginia Blue, Jean Blackmore, Gertha Thompson, Mary Owens Bell, Chairman; Kitty Jarrett, Betty Caton, Millie Cooley, Anne Bristol, Dot Fowler, Eleanor Martin, Julie Sanders, Helen Haynes. Second Row: Shirley Wilson, Mimi Burke, Dot Stafford, Julia Ann Crater, Diana Chatham, Glo Collins, Shay Harris, Harold Lee, Miss Elizabeth King, advisor; Mrs. Ann Carter, advisor; Mary Ann Baum, Betsy Swain, Bebe Wilkinson, Emily Baucum, Jo Okey, Pearl Perry, Jan Snipes, Barbara Rowland, Dr. Williams Mueller, advisor. Third Row: Martha Falcher, Joan Atkinson, Helen Russell, Frances Alexander, Virginia Lee Breidhanpt, Jo Anne Carran, Mary Evelyn Winkler, Betty Hobbs, Lynda Simmons, Mary Herring, Karen Jensen, Barbara Lisk, Sayde Dunn, Martha Legette, Louise Merz, Nanette Starling, Sue Markey, Meeta Carlton, Suzanne Glenn, Mary Nell Meroney, Jo Len Jamerson, Mary Lib Scott, Gail Grenoff, Fay Brown, Eleanor Powell, Jane Olds, Rebecca Squires, Joan Fuller.

## Legislature

STUDENT GOVERNMENT, the official organ of student action and opinion, promptly came to order at 7:15 p.m. the first and third Wednesdays of each month in the spacious Legislature room of Elliott Hall. With suggestions that "the speaker please rise" and reminders that "the amendment is not germane," order was obtained by Legislature Chairman Mary Owens Bell in collaboration with that reliable and unimpeachable source of authority, *Robert's Rules of Order*. Proposals affecting college and community, extra-curricular activities, student-faculty relations, and inter-collegiate contacts, swelled the agenda and received a thorough mulling over by the representatives in Legislature. Pat Davis, the conscientious and efficient Secretary of

Legislature, recorded the innumerable motions, discussions, observations, and amendments to the amendments that came from the floor of Legislature. Throughout the year Legislature set up various special committees and sub-committees charged with preliminary tasks necessary to expedite particular programs. On a similar plane were the Standing Committees established in years past with charges to administer standing programs set up by Legislature. The members of Student Legislature, 1954-55, experienced inspiration, deliberation, and compensation in their continued efforts to render an over-all program of far-reaching benefits to Woman's College.





*Finance Board*



*Elections Board*

**FINANCE BOARD . . .** A group composed of students and faculty . . . allots money to student organizations . . . Mary Herring, Chairman.

**ELECTIONS BOARD . . .** Emily Baucum, Chairman . . . makes arrangements for all campus elections . . . and voting simple for the students.

**POINTS COMMITTEE . . .** Peggy Harris, Chairman . . . to enlarge the number of those who serve us.

**HONOR BOARD . . .** Upholds the students' personal codes of honor . . . strives to develop responsibility . . . Peggy Crow, Chairman.

**FACULTY-STUDENT REVIEWING COMMITTEE . . .** Looks out for any points of friction between faculty and students . . . strives to work out ways of compromise.

**NATIONAL STUDENTS ASSOCIATION . . .** Helen Haynes, Chairman . . . sponsors the book exchange . . . sponsored the Leadership Training Program for would-be leaders of Woman's College.



*Points Committee*



*Honor Board*

*Faculty-Student Reviewing Committee*



*National Students Association*



# Young Women's Christian Association



PATRICIA GORDON  
President

THE YOUNG WOMEN'S CHRISTIAN ASSOCIATION is the nonsectarian religious organization on the campus and it welcomes every girl as a member. The "Y" Cabinet, the legislative body of the association, is composed of the officers and committee heads, with Mrs. Ruth A. Clarke, acting as advisor. All that we do, whether projects, programs, or socials, is carried out with a higher goal in mind, "to unite in the desire to realize a full and creative life through the growing knowledge of God." We want to make Y.W.C.A. meaningful to all students, and we want you to include it in your college activities. We welcome you into our fellowship.

The program meetings are for the entire student body. They are centered around the following: Basic Christian Beliefs; Faith, Sex, and Love; You in the University; You and Your Struggle For Freedom; Where Are You? and You, The Nation, and The World.

Left to Right: Shelby Faircloth, Louisa Mordecai, Joyce Long, Barbee Winchester, Janie Olds, Annah Buff, Mary Hologood, Lela Morris, Bettie Steelman, Mary Faye Jackson, Patricia Gordon, President; Marie Moore, and Sarah Allen.





*First Row, left to right: Rachel Warlick, Ida Schillhuis, Dorothy Dail, Jean Lamm, Sonia Daniel, Nancy Jim Quinn, Second Row: Anne Misenheimer, Inez Kiser, Marjorie Leder, Imogene Moore, Helen Maynard, Jackie Aldridge, George Stradley Browning, Sandy Garfinckle, Barber Winchester, Third Row: Petunia Strawbridge, Dolphine Cobb, Patsy Beam, Flora Christopaulo, Helen Kurras, Dot Stafford, Nancy Coulter, and Pat Cramer.*

## Inter-Faith Council

"WHAT IS THE STUDENT'S NEED, and how can it best be filled?" was the theme for the work of the Inter-Faith council this year. Faith, inspiration, integration, Friday night suppers, University Sermons, and dorm devotions were only a few of the highlights in religious activities encouraged by the Council. All were designed to help religion become an essential phase of each student's life at W. C.

With Mrs. Ruth A. Clarke, advisor, and twenty-eight enthusiastic members—the president and one representative from each denominational group, the Y.W.C.A., and the Dormitory Devotions Chairmen Committee—the Inter-Faith Council has worked to co-ordinate religion on the campus, to help each denominational group when help was needed, and to sponsor activities of a campus-wide nature.

Changes were made, such as the organization of the Dormitory Devotions Chairmen Committee and the presentation of four programs on Religion and the Intellectual Disciplines. Ideas were carried forward from the past, such as the publication of a monthly bulletin of all religious events, and the presentation of the Inter-Faith Forum, entitled "The Significance of Religion in Human Affairs."

LILLIAN HARDING  
President



# Service League

SERVICE LEAGUE, an organization unique to the Woman's College campus, unifies the function of many organizations on other campuses. The Service League was chartered during World War II by the Student Government Association and has been working hard since the day it was organized. Its chairman is appointed by the President of Student Government. The advisory group is appointed by the chairman of Service League, and each advisor is chairman of a particular project committee. Each dorm representative is elected by her dorm. The Town Student's Association also is represented by its elected member to Service League. The League has three faculty advisors.

The purpose of Service League is two-fold: To serve the campus and the students; and to serve those less fortunate than we. By means of various drives and projects, Service League strives to accomplish these goals.



BETTY HOBBS  
Chairman



Left to Right: Ida Johnson, Helen Mafis, Louis Kulk, Esther Krasny, Martha Legett, Jeannie Snyder.

Since all charity organizations seek recognition of college campuses, Service League conducts an annual Purse Drive, the proceeds of which are apportioned by the League to the Foreign Student Scholarship Fund, World University Service Fund, CARE, Community Chest, American Friends Association, National Scholarship Fund for Negro Students, Cancer, Polio, Red Cross, and the American Heart Association.

Other drives sponsored by the League are: A clean-up campaign for grounds and the Soda Shop, the Book Exchange, the Bloodmobile, and the Clothing Drive.

The motto for Service League this year was "Service Through Education and Participation."



First Row, left to right: Gladys Weinstock, Sarah Tippett, Sybil Terry, Ann Hill. Second Row: Betty Harris, Anita Chandler, Betty Jo Bailey, Gail Stacy, Jane Stanley. Third Row: Nancy Robinette, Mary Holgood, Joey Allen, Pat Shore.





*First Row, left to right: Joyce Cross, Judy Rosestock, Carolyn Shepherd, Vivian Miller, Mary Daniels McBaines, Dot Parsvall, Jane Horne, Clara Bamsay, Susan Partridge, Anita Hallington, Hersey Wackworth, Belle Smith, Second Row: Ellen Strawbridge, Sally Powell, Stella Lambeth, Ruth Sheidt, Carolyn Rawls, Peggy Swearingen, Anne Huff, Dot Howard, Barbara Linz, Kat Barrier, Janet Fredericks, Julia Pittman, Rosanne Dark.*

## Elliott Hall Council

A PLACE FOR EVERYONE - that is the motto of Elliott Hall as it strives to integrate the social activities on campus. Realizing that student needs vary from the entertaining to the cultural, the Council attempts to present a diversified and flexible program which will include every student.

The Elliott Hall Council functions as the policy-making board of managers of Elliott Hall. It consists of the president of Elliott Hall, a representative elected from each residence hall, and one representative from the Town Student's Association. The director of Elliott Hall, her assistant, two counselors, and three faculty members act as advisors to the Council in its administrative functions.

Closely integrated with the Council are the chairmen of the seven committees which organize the student activity programs of Elliott Hall. The Fine Arts Committee, composed of students interested in writing, music, drama, and dance, sponsors discussions and lectures on the fine arts, concerts, art exhibits, and a student glee club. The Faculty-Student Social Committee works toward a better relationship between the faculty and students on an informal social basis. This is accomplished through the weekly coffee hours, faculty-student bridge night, and personal invitations to the faculty for various social events. The Publicity Committee is responsible for publicizing all phases of Elliott Hall activities. The Poster Committee makes all the posters advertising Elliott Hall functions and performs a campus-wide service by making posters for any organization for a nominal fee. The Discussion Group Committee works with the Fine Arts Committee in sponsoring informal discussions and panels on topics of interest to the campus. The Entertainment Committee centers its activity in the game room by sponsoring Saturday night entertainment and informal dances. The Special Events Committee works with various campus and university groups and sponsors the big informal dances in Elliott Hall.

Elliott Hall is for the students, and any student may take part in its functioning by joining a committee. Its program is a constant endeavor to meet student needs and desires.



**KAYE STEWART**  
President of Elliott Hall

**MISS ELYRA PRONDECKI**  
Director of Elliott Hall



**Woman's  
College**

Alice Harrold Lee

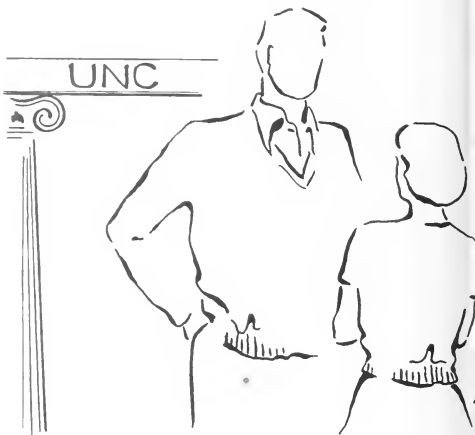

**State  
College**

Eugene Pickler

**The Consolidated**



**Carolina**

Max Grohn





*First Row, left to right: Lynda Simmons, Mary Owens Bell, Rosalie Kizziah, Harrold Lee, Mary Nell Meroney. Second Row: Peggy Crow, Ann Way, Martha Leggett, Diana Chatham, Mary Ann Baum, Helen Russell.*

# University Council



## Fun For Us

THE CONSOLIDATED UNIVERSITY COUNCIL represents the opinions, interests, and welfare of the student bodies of the Consolidated University of North Carolina. It acts as a liaison between the students and the administrations of State College in Raleigh, the University of North Carolina in Chapel Hill, and the Woman's College of the University of North Carolina in Greensboro, co-ordinating and initiating activities which promote harmonious relations between the three groups.

The eleven members from the three schools meet quarterly to discuss important issues which are considered by them to be common to all the students concerned. These issues are taken, by an executive committee, to Gordon Gray, President of the Consolidated University, for consultation.

Remember the fun we had at the three "C. U. Days"? The basketball game, the football game, and the dances? Remember those crowded buses enroute to Chapel Hill and Raleigh, packed to the brim with singing, high-spirited girls? These were the accomplishments of your C. U. Council. We hope you liked it!



## Town Students

WE LIVE IN ELLIOTT HALL! Yes, Town Students do live in Elliott Hall. From their arrival early in the morning (6:45 a.m. is the earliest on record) to the closing hour, Town Students eat, drink, sleep, and make merry in the student union building. The Town Students' Lounge is the mecca of all Town Students and a red hot bridge game or knitting session is usually in progress. Located on the ground floor of Elliott Hall, it has an adjoining powder and locker rooms.

All students not living on campus are members of the Town Students' Association. Obeying all college rules except those of the residence halls, the Town Students are an integral part of campus life. Under the able leadership of Becky Squires, president of the organization, and Christine Hill, vice-president, the group has had a good year. Records and treasury are cared for by Chris Velonis, and Jeri Miller is the tireless organizer of all social functions. Miss Prondecki is the able and patient advisor of the "town girls."

First-party planned by Jeri this year was the tea for freshmen and commercials. Upperclassmen eagerly attended the tea in order to catch up on summer gossip and to canvass the new students for talent in bridge or basketball. A Halloween party (will anyone ever forget the jack-o-lantern smoking the Phillip Morris?), Christmas parties, and, the highlight of the year, the formal dance in the spring are the main social activities of the year.

Living in homes off campus and in Elliott Hall on campus has its confusing moments, too. They have mail boxes in two places, but even at that, the mail still seems to get mixed up. Even so, the Town Students manage to take part in all of the "on campus" phases of Student Government. They get back from lunch or supper to help put out the *Cary* and the *Pine Needles*, plus the million and one committee meetings that seem always to conflict. The influence and insight of their view of the campus and its activities gives new life and better perspective to the all-round purpose of filling the needs of the whole community. Without them the balance between this and the "outside" would be incomplete. It can truly be said that the Town Students lead "double lives," lives which contribute to well-rounded individuals.





REBECCA SQUIRES  
President

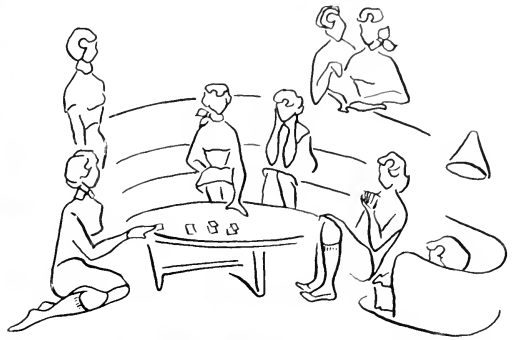

### OFFICERS

Rebecca Squires	President
Christine Hill	Vice-President
Chris Velonis	Treasurer
Jeri Miller	Social Chairman
Miss Elvira Prondecki	Advisor



*Dan, Janet, Christine, Becke, and Chris enjoys a hand of bridge in between classes in the Town Students Lounge.*



*Jeri, Dawn, Jan, and Christine plus a couple of hands of bridge while Carol looks on. Janet and Mars are content to laze and study.*



# phi beta kappa

*The Woman's College Section of the  
Alpha Chapter of North Carolina*

## OFFICERS

Dr. Helen Barton  
Miss Frances Schaeffer  
Dr. John E. Bridgers  
Miss Frances Wolfe

President  
Vice-President  
Secretary-Treasurer  
Recording Secretary

## MEMBERS IN COURSE, CLASS OF 1955

Frances Carol Alexander, Carole Marie Altman, Polly Ann Bivens, Dixie Lee Boney, Iva Sue Coomes, Henrietta Adams Bruton, Joyce Yvonne Crews, Mary Elizabeth Forrest, Mary Myrtle Herring, Henrietta Howell, Louise Merz, Doris Marian MacPhail, Patricia Ann Patton, Helen Elizabeth Russell, Lillie Lagene Shearin, Lynda Simmons, Billie Frances Sledge, Rebecca Squires, Mary Anne Stafford, Jeannette Nash Weaver, D'Orsay Cornelia White.

## MEMBERS IN COURSE, CLASS OF 1956

Betsy Castelloe, Joyce Long.



## Honorary Organizations

**SIGMA ALPHA** . . . Achievement to this honor means outstanding work scholastically in the field of business. Its goal is cementing good relationships between its members and the professional business world.

**GAMMA ALPHA** . . . For business majors to learn better business methods and means . . . informal meetings with speakers.

**OMICRON NU** . . . Keeping up with the latest work in research in the field of home economics . . . for outstanding students in that field.

**CLASSICAL CLUB** . . . To stimulate thinking about the life in ancient times . . . for students interested in Greek and Roman civilization.

**ALPHA KAPPA DELTA** . . . Honorary fraternity for sociology majors over the nation . . . meetings with outstanding speakers in that field.

**BETA BETA BETA** . . . Society for majors in biology to stimulate good scholarship . . . interests in investigation of the life sciences.

**SIGMA DELTA PI** . . . Honorary society for majors in Spanish . . . to study Spanish culture and manners.

**DEBATING SOCIETY** . . . To promote the principals of logical and sound argumentative processes . . . debates on vital issues, nationwide or campus-wide.

Elizabeth A. Whitley  
President of  
Sigma Alpha

Marianne Carson  
President of  
Gamma Alpha

Dolphine Cobb  
President of  
Omicron Nu

Millie Messick  
President of  
Classical Club

Billie Slodge  
President of  
Alpha Kappa Delta

Mary Forest  
President of  
Beta Beta Beta

Jeanette Weaver  
President of  
Sigma Delta Pi

Frances Burroughs  
President of  
Debating Society

Bachel Warlick  
President of  
Baptist Student  
Union

Sara McCormick  
President of  
Westminster  
Fellowship

Nancy Jim Quinn  
President of  
Moravian

Sonia Daniel  
President of  
Hillel

Dolphine Cobb  
President of  
Lutheran Student  
Association

Jeri Miller  
President of  
Newman Club

George S. Browning  
President of  
Saint Mary's

Patsy Beam  
President of  
Wesley Foundation

## Religious Organizations

**BAPTIST STUDENT UNION** . . . "The Pivix" . . . supper on Friday . . . trips to and visits from Chapel Hill, Raleigh, and Durham . . . inspiration plus fun.

**WESTMINSTER FELLOWSHIP** . . . Food fests on Fridays . . . visits to the hospital for polio patients . . . the "Pre-ky" Press and the latest news . . . choir concerts of their very own.

**MORAVIAN** . . . Traditional coffee and buns for the Christmas love feast . . . active participation in First Moravian Church by teaching and singing in the choir.

**HILLEL** . . . Impressive services on Friday night . . . conventions and dances for statewide membership . . . spring outings and the art festival.

**LUTHERAN STUDENT ASSOCIATION** . . . Settling those puzzling questions with panel discussion groups . . . meetings in Elliott Hall's R. A. Center . . . suppers once a month.

**NEWMAN CLUB** . . . Communion of mind and spirit with fun and fellowship . . . early Friday services . . . devotion to a purpose.

**SAINT MARY'S** . . . Informality is the keynote of sociability and fun . . . suppers on Friday night . . . communion . . . able direction from the steering committee.

**WESLEY FOUNDATION** . . . Methodists for service . . . choir, drama, and fun at Friday Fellowship . . . come one, come all . . . a service to our college community.

# Organization Presidents

**ART CLUB** . . . Participants in Arts Forum . . . exhibits in Elliott Hall . . . furthering developments in Art.

**CADUCEI S.** . . . To stimulate interest in the medical profession . . . under the able direction of Dr. Ruth M. Collins.

**CHEMISTRY CLUB** . . . Guided by Miss Schaeffer . . . parties outside lab . . . fun for chemists.

**COSMOPOLITAN CLUB** . . . Getting to know people from everywhere . . . dances at State, Duke, Carolina, and Woman's College.

**DOLPHIN CLUB** . . . The Esther Williamsons of Woman's College . . . A beautiful annual water pageant.

**FUTURE TEACHERS OF AMERICA** . . . To Create and maintain the interest in education . . . visiting lecturers . . . and to learn what to do in an interview.

**MODERN DANCE CLUB** . . . Participants in the Arts Forum . . . grace, balance, and poise, plus.

**MUSIC EDUCATION CLUB** . . . For music teachers . . . meetings and banquets . . . fun for the singers.

**STUDENTS FOR DEMOCRATIC ACTION** . . . Interested in good government and politics . . . open meetings . . . a stimulating influence for the campus.

**SOCIOLOGY CLUB** . . . Social trends and problems are studied . . . canvass . . . case studies.

**SPANISH CLUB** . . . Fun for all . . . Spanish Night . . . study of Spain and the Spanish people.

**SQUARE CIRCLE** . . . For the "adders" and the "subtractors" . . . fun for all . . . not limited to math majors.

**TAP DANCE CLUB** . . . Open to beginners and experts . . . always eager to get new members.

**YOUNG COMPOSERS CLUB** . . . Problems of music with a modern air . . . compositions for the Arts Forum.

**ZOOLOGY CLUB** . . . For all those interested in the study of animals and their lives.

Jean Burgin  
President of  
Art Club

Frances Alexander  
President of  
Zoology Field Club

Mary Michal  
President of  
Caduceus

Lillie Shearin  
President of  
Chemistry Club

Unni Kjosness  
President of  
Cosmopolitan Club

Jean Craig  
President of  
Dolphin Club

Ruth Miller  
President of  
Future Teachers  
of America

Lou Wall  
President of  
Modern Dance Club

Kathryn McNeely  
President of  
Music Education  
Club

Nancy Revelle  
President of  
Students for  
Democratic Action

Mary Herring  
President of  
Sociology Club

Barbara M. Ricks  
President of  
Spanish Club

Frances Dalton  
President of  
Square Circle

Patsy Pettit  
President of  
Tap Dance Club

Sara Beth Hearn  
President of  
Young Composers  
Club





# GOLDEN CHAIN

Golden Chain embodies the seven high ideals of leadership, scholarship, service, judgment, tolerance, magnanimity, and character. It seeks to recognize those students in whom these ideals are characteristic.

Each year members of Golden Chain become "ambassadors of good will" for our college as they go out to various high schools, giving prospective students an insight into the benefits of Woman's College. Every year Golden Chain writes a spring letter to the old members and gives a Graduation Day Breakfast for those members who have already graduated.

The capable advisors to Golden Chain are Miss Bernice Draper, Miss Nancy Porter, and Dr. Warren Ashby who have served them well. Honorary members are Mrs. Julius Cone, Dr. W. C. Jackson, Mrs. Betty Jester, Miss Katherine Taylor, and Dr. Edward Kidder Graham.

**MEMBERS OF GOLDEN CHAIN:** Norma Cofer, President; Becky Smith, Vice-President; Helen Russell, Recording Secretary; Lillian Harding, Corresponding Secretary; Peggy Cross, Treasurer; Diana Chatham, Linda Simmons, Louise Merz, Mary Owens Bell, Henrietta Bruton, Jo Okey, Patsy Beam, Polly McDonald, Unni Kjosnes, Gaye Stewart, Ellen Strawbridge, Betsy Swain, Martha Fuleber, Fran Turner, Becky Squires.



# Activities...

The Night-owls . . . coffee pots “perked” and headlines fell into place for next Friday’s edition . . . editorials to instruct, dissertate, and prophesy . . . progressivism and realism in Coraddi’s stories and poems . . . art work with abstract realism . . . Theatre of Woman’s College flattered by two stars for an original play . . . Social Science Forum “comes of age” with Meade, Schmidt, Cottrell, and Knorr . . . Interfaith Forum took us above and beyond . . . more celebrities visited for Arts Forum . . . vocal, orchestral, and chamber music round out the cultural circle . . . Pine Needles’ flash bulbs indicate its coming debut . . . the future became the present.



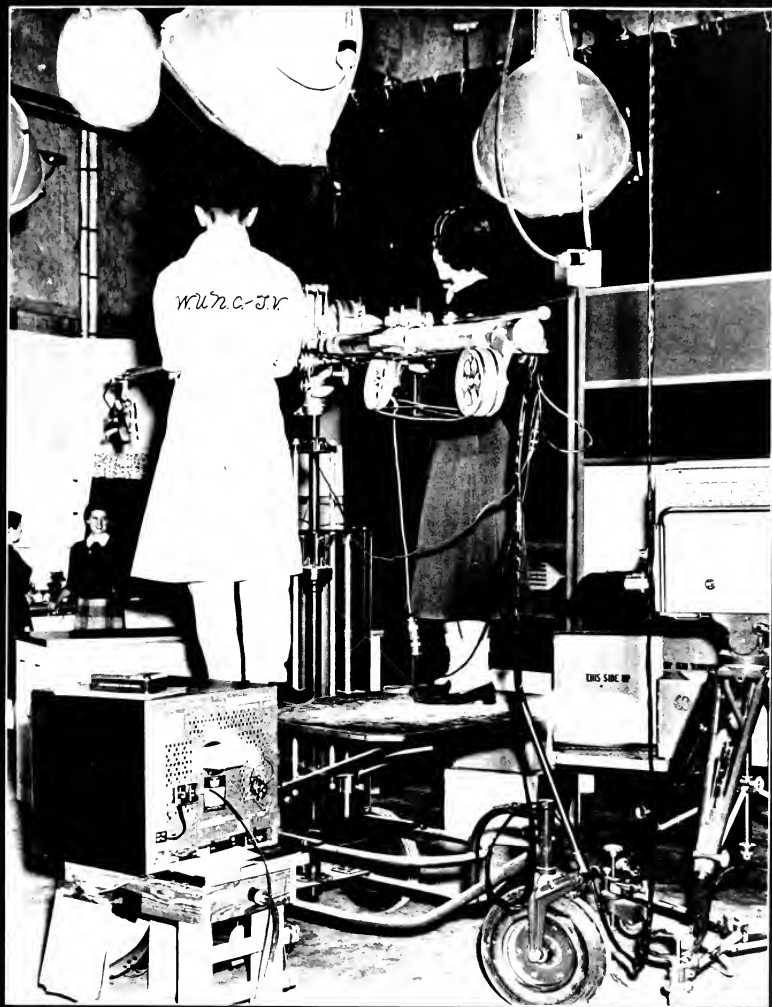

# The Carolinian

CARY VISITS . . . *The Carolinian*. It is any Monday night . . . Just after supper, Henny trudges up to the Cary office and picks up the envelope to examine the proof. Not much this week . . . the printer didn't send back the hold-overs from last week. One lone proof-reader saunters in to wade through a pile of typographical errors.

Fifteen minutes later Patsy dashes in, followed by three faithful reporters. She dashes to the phone to call a fourth not-so-faithful one to find out where her story is. She gives Henny a brief report on the state of the campus and dashes off somewhere, bumping into Claire on the way out. Claire enters, followed by Helen, who has a photograph of the dean in one hand and a sticky bun in the other. Both settle down with some headless stories.

A columnist, a headwriter, and Marvelous Amy Brown enter. Each grabs a desk in a different office.

A loud noise is heard from the stairwell, and in run Louise and Lynda, laughing and joking. They go down the hall to the R.A. office, close the door, fill the room with smoke, and talk about unwritten editorials. They are soon interrupted as Henny comes flying through the inner offices asking which shall be page one lead: Arts Festival or Legislature's latest decision. P. comes up with a *real scoop*—seven-column banner stuff. After much consultation, it is decided that all three stories shall be given seven-column banners, and the masthead will be dropped to the bottom of the page.



LYNDA SIMMONS  
Co-Editor

LOUISE MERZ  
Co-Editor

## COLUMNISTS

First Row, left to right: Sally Powell, Joanne Curran, Myrna Briethart.  
Second Row: Melissa Morse, Valerie Yow, Jan Hartman.



## EDITORIAL STAFF

First Row, left to right: Patsy Paulson, Lynda Simmons, Louise Merz, Henrietta Bruton, Gladys Gelfman. Second Row: Mary Ann Baum, Helen Jernigan, Dottie Lee.





Henrietta Bruton, Managing Editor; Fran Kaufman, Business Manager.

TWENTY-FIVE MINUTES OF ONE . . . less than half an hour to go . . . the *Coy* editors glance at an unfilled paper. What can be done with the holes on pages three and six? *Everything* is in, including Dottie's Sports.

GLOP! Everybody burrows madly through the nine-hundred pages of back issues, exchange papers, and circulars looking for most anything to fill the holes. Marvelous Amy gets inspired and dashes off a feature, filling page three. The other hole is filled with folders from the N.S.A. office.

Henny folds up the dummy sheets and the galley for the printer. Somebody mutters, "That's it," somebody flicks off the light, and the weary staff members trudge down the stairs.

Another *Carolinnian* is put to bed!

**BUSINESS STAFF:** *Left to Right:* Jane Zack, Roxanne Dark, Mary Lois Prescott, Ann Carson, Fran Kaufman, Betty Lee, Anne Tice, Alice Smith, Raonda Bach, Betty Barker.



**FEATURE AND INTERVIEW STAFFS:** *Left to Right:* Jo Anne Gause, Mary Smith, Barbara Altes, Carole Altman, Jo Couch, Sara Buford, Joan Van Sice, Mary Ann Baum, Helen Jerrigan, Dot Obiang, Bea Bach, Nancy Garner, Nancy Harrell, Jerry Blycius, Peter Debra Wright.



**NEWS STAFF:** *First Row, left to right:* Erna Feldman, Marilyn Verman, Nancy McWhorter, Patsy Paulson. *Second Row:* Pat Brendle, Jean Hicks, Mary Ruth Long, Jennie Margaret McAdor, Marilyn Adams, Pat Cardon, Georgia Beaver, Gordelia Goodrite, Fran Green.

**MECHANICS STAFF:** *First Row, left to right:* Howe Rodgers, Claire Hunt, Sue Lanning, Ida Schiltbuis, Julie Sanders, Henrietta Bruton, Karen Jensen. *Second Row:* Kim Choffetter, Margareta Romper, Jean Fletcher, Liddy Parrish, Jewel Williams, Betty Cuel.



# CORADDI

1954 · 1955



DEBORA MARCUS  
Editor-in-Chief



SUE DUMHAM  
Business Manager

The *Coraddi* is our campus literary magazine, published four times during the year. A glance at any issue reveals talent in fiction, poetry, and graphic art which are found at Woman's College. While its main purpose is to provide an outlet for student expression, *Coraddi* also aspires to produce an interesting, readable magazine.

Both the literary and business staffs held tryouts early in the fall and were rewarded with a large number of capable girls who participated. This resulted in an expansion of both staffs. As for *Coraddi* material, contributors were no problem and many students saw their work in print.

After this material had been placed on the dummy, the printer was its next stop. Fortunately, he was a patient man and after the usual last minute copy rushes, could still muster a friendly smile when *Coraddi* was mentioned. Layout changes were made as they became the property of the art editor as well as the editor-in-chief.

Of course the business staff had its hands full trying to stay out of the path of its creditors. The year ended with them singing praises to their National Advertisers who remained close at hand without a whimper. Now quite humorous, but not so at the time was the mysterious displacement of the exchange and circulation lists. Nevertheless, using the trial and error method *Coraddi* made its way into many colleges over the country.

Yes, *Coraddi* had a good year. The *Coraddi* Club was reinstated under the firm hand of Suzanne Rogers and continued to hold discussions and informal meetings for interested students. The staffs were enlarged and both managed to come up with enough material for their assigned year. There were a few changes in policy but these were aimed for the benefit of contributors as well as the reading public. The staff realizes that those many late nights spent with coffee pot and sagging lids were not wasted as they did their best to produce four good *Coraddis*.



EDITORIAL STAFF: *Left to Right:* Elba Freund, Debora Marcus, Mary Wells Edwards.

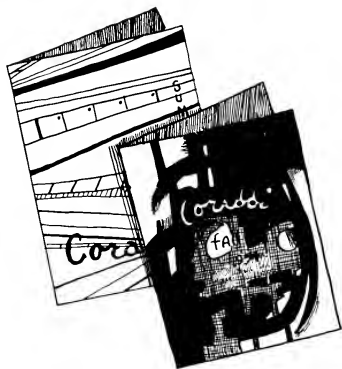

LITERARY STAFF: *Left to Right:* Suzanne Rogers, Jo Gillikin, Lee Hall.

BUSINESS STAFF: *Left to Right:* Hansje Gorter, Libby Parrish, Jewell Williams.



ART STAFF: *Left to Right:* Beverly Schoonover, Lee Hall, Jo Ann Rothman.





# THEATER



*First Row, left to right:* Sarah Cannon, Margaret Clark, Rae Haralson, Ellen Towne, Donna Clark Potter, Joan Moser, Belle Smith. *Second Row:* Julia Dunn, Amanda Meigs, Betty Shuford, Nell Rose Wallare, Dixie Lee Boney, Barbara Simmons, Jinks, Joan Hammond, Sarah Nan Barnes, Susan Durham. *Third Row:* Nanny Greene, Jane Cape, Brent Chapman, Millie Messick, Pat Muller, Sue Dunham, Thomasine Strother, Libba James, Gayle Muir, Carol Giroud, Stephanie Szold.



**CAROL GIROUD**  
President of Masquerades



**MICHAEL CASEY**  
Director of the Theatre

WHAT KIND OF YEAR HAS IT BEEN? For our theatre it has been a good year—a year of “firsts.” The department of Drama was established and with it came our new advisors, Miss Niggli and Mr. Casey. The Students’ Theatre, featuring all student work in writing, directing, and acting was organized. During first semester “Choruses In The Theatre” and an outdoor Christmas Pageant were presented.

Our opening production in Aycock was “Children of Bride.” This was the first time we had the privilege of working with both the playwright and a professional actress. For Arts Festival our play was “The House of Bernarda Alba,” and we sponsored the Piedmont District Festival of the Carolina Dramatic Association.

It has been a good year in other respects. The Theatre has become a more integral part of Woman’s College life through participation of students from every department and through heightened interest of the whole college community. Any student can find a place in our organization. The plays that we choose offer opportunities for acting to girls of all ranges of experience; and, backstage there are diverse activities for everyone interested.

In summing up our year of the Theatre we shall attempt to answer the people who ask, “Why do you like it so much?” The answer lies in the satisfaction that comes of working with a group of people dedicated to a common goal, and in the sense of accomplishment resultant from the finished production.



NANETTE STARLING  
Recreation Association President

## Recreation Association

NO SCHOOL COULD BE ENTIRELY SUCCESSFUL without an active recreation program, and W. C. is proud of its Recreation Association which boasts "A sport for every girl and a girl for every sport." Working to provide an all-round program for the campus are student coaches, club presidents, and cabinet members who have made "Play with the R. A. today and every day" alive in the spirit of every student. Hallball, which was created here at W. C., initiates the girls in dorm competition early in the fall. Volleyball, basketball, softball—from the first thrilling game the girls participate with a maximum amount of enthusiasm. Hardly a day passes that our newly renovated tennis courts are not filled with aspiring "Little Mos." Saturdays find the bowling alleys, the Hobby Shop, the game room, and the terrace skating rink crowded with girls taking advantage of these recreational activities.

For the winter season, basketball reigns supreme and the Co-Of Club busies itself with scheduling games. Again dorm competition becomes the byword. Necessary to R. A.'s uniformity is its club activity. These groups terminate the year with performances which display the various skills for the entire campus. The Dolphin-Seal Club, with its Spring Water Pageant, features synchronized swimming in water ballets, stunts, and diving exhibitions. The Golf Club, Promenaders, Tap Dance Club, Co-Of, Fencing, Life Saving, Camp Counselors, and Modern Dance groups are all a part of the complex web of R. A.

A Play Day is observed once a year on campus as the Recreation Association acts as hostess to various high schools and colleges which arrive bringing skills in different fields of athletics. Warm spring days remind the girls of R. A. Camp, "A-Hut-for-Fun," located off-campus which offers an excellent place for dorm picnics and relaxing week-end outings. Honors are not forgotten either as the annual Spring Banquet is held. At this time the outstanding Senior Physical Education major and non-major along with the Honor Group composed of girls rating high in service, interest, sportsmanship, and attitude are recognized. The Recreation Association plays a vital role in life at Woman's College.

*First Row, left to right: Mary Slaughter, Judy Ellison, Mary Eiting, Belmar Gauderson, Peggy Thomas, Betty Jo Harrell, Nancy Reynolds, Helen Alpaugh, Nanette Starling, President, Third Row: Bet Campbell, Sally Thomas, Sally Scott, Thoinasine Foss, Peggy Harris, Myrna Breithart, Fourth Row: Amelia Kirby, Jean Craig, Ann Carlson, Audrey Anderson, Betty Thacker, Nancy Childress, Mary Ann Moss Elliott, Jo Ann Safrin, Shirley Collins, Patsy Petite, Sayde Dunn, Fifth Row: Fran Turner, Lou Wall, Jo Ann Gill, Shirley O'Neil, Mary Ann Prescott, Jan Snipes, Neal Fringer, Ellen Strawbridge, Mary Bowen, Kitten Baringer.*







*This is just the way to correct all of your posture faults—  
Bods Mechanics!*

*Foanrrree!*



*Coleman Gym*

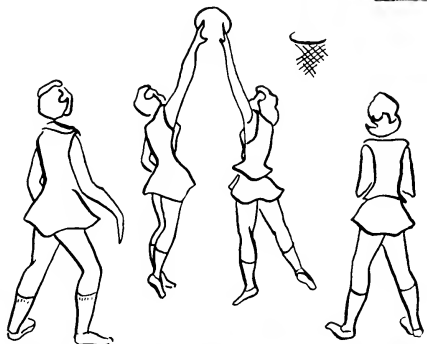

*The girls of Dolphin-Soul.*

*The romance of rhythm.*



# Harriet Elliott Social Science Forum



THE EIGHTH ANNUAL HARRIET ELLIOTT SOCIAL SCIENCE FORUM presented an analytical discussion on Forces Underlying International Tensions November 18 and 19. The guest panelists were Dana Adams Schmidt, an international correspondent, Klaus Knorr, an international economist, Margaret Meade, an anthropologist, and Leonard Cottrell, a social psychologist, who showed the ways in which the understanding and techniques emerging from the social sciences are being applied to reduce international tension. Discussions were focused on ideological conflict, economic pressures, and underlying differences in national character.

Louise Merz, student chairman of the Forum committee, and Dr. Lyda Gordon Shivers, faculty chairman, headed the Social Science Forum Committee in planning the various events that were to take place.

The Social Science Forum is held in honor of Dean Harriet Elliott, and endeavors to stimulate interest in international affairs and give the students a chance to hear experts in the field of the social sciences.



Leonard Cottrell



Klaus Knorr

Margaret Meade



Dana Adams Schmidt





Panel discussion for the Woman's College Inter-Faith Forum.

## Inter-Faith Forum

"THE SIGNIFICANCE OF RELIGION IN HUMAN AFFAIRS" was the theme of the Inter-Faith Forum on February seventeenth and eighteenth, 1955. There were two major addresses: (1) "The Significance of Religion in Intellectual Life" concerning freedom of intellectual inquiry and the relationship of religion to scientific and technological advances and (2) "The Significance of Religion in Life Values" concerning our national traditions, politics, and concepts of government as affected by religious concerns and influences. Between the two addresses a panel discussion was held to discuss "The Significance of Religion in the Heritage We All Share." The panel consisted of faculty members and some interesting speakers.

There were eleven committees that worked hard to have a good Inter-Faith Forum. They planned exhibits, religious group supper meetings, and dorm discussions led by faculty members and ministers. The steering committee consisted of Dr. Hollis Rogers, Dr. Franklin Parker, Dr. Godfrey, Lela Morris, Barbara Dunn, Anne Misenheimer, Dot Obropta, Mrs. Ruth Clarke, and Margie Leder.

The Inter-Faith Forum is one of the main projects of the Inter-Faith Council. The problem they set up this year was how we can relate religion to other fields of knowledge and action—science, history, politics—in such a way as to establish values by which we may lead meaningful, purposeful lives.

# Arts Festival

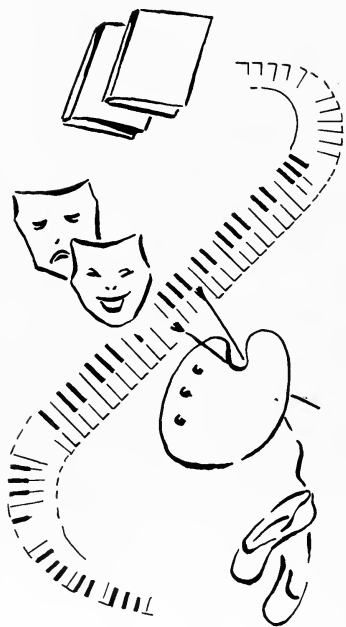

Peter Taylor

The 12th annual Arts Festival was held in the Spring Semester under the direction of the Fine Arts Department. The Festival opened with a dance program participated in by 12 schools. The program came to a climax with the presentation of Jose Limon and his company of dancers.

Robert Sessions, contemporary composer, was the guest artist for the music portion of the Festival. He gave two lectures and reviewed student work. A program of contemporary chamber music was presented by Robert Help, a guest pianist.

The writing portion of the festival included an evaluation and review of student works by Peter Taylor, Flannery O'Conner, Randall Jarrell, and Robie Macauley, Robert Frost was a guest of the school and read his works plus other works to the student body.



Flannery O'Conner



Robert Frost



Robbie Macauley

The Drama Department was fortunate to have the Piedmont District Festival of the Carolina Drama Festival held on the Woman's College campus. Federico Garcia Lorca's magnificent play, *The House of Bernarda Alba* was presented by the Students' Theatre.

The Art Department program consisted of a series of contemporary films shown over a period of time. They included new ideas in art films, documentary, foreign films, and cartoons.

The Arts Festival has accomplished its purpose in that the students have penetrated farther into the creative and cultural aspects of life.



Dances evaluated by Jose Limon



Randall Jarrell

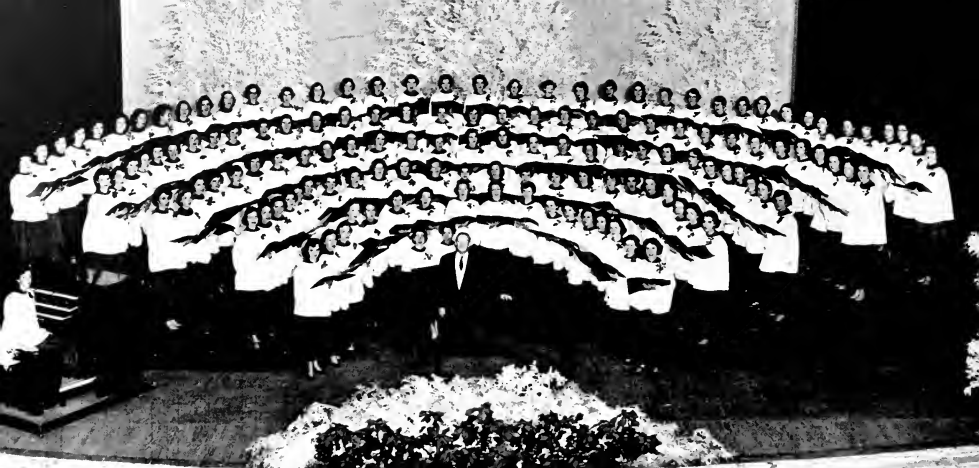

WOMAN'S COLLEGE CHOIR MEMBERS: Joan Sue Arkerman, Bette Mae Adams, Josephine Albert, Norma Ann Alderman, Mary Aldridge, Carolyn Anderson, Molly Atkins, Patricia Bailey, Carolyn Bain, Shirley Bates, Molly Jo Beatty, Peggy Barnes, June Braswell, Lou Ann Brambley, Martha Browning, Nancy Broome, Jacqueline Brown, Carleen Bowender, Millie Burch, Jo Anne Burge, Joy Burwell, Shirley Call, Lynn Callahan, Shirley Carpenter, Elizabeth Eaton, Tina Rae Chambers, Janette Church, Mescal Coe, June Cope, Carolyn Cotchett, Cynthia Courtney, Bonnalet Coxwell, Vivian Davis, Flo Davenport, Joyce Daysanti, Carolyn Danny, Elinor Dorsk, Rebecca Doughton, Johannie DuFour, Elizabeth Duncan, Susan Durham, Janet Dwyer, Anita Eppley, Doris Etheridge, June Eady, Frances Evans, Pauline Freeman, Janet Gibbs, Janet Divison Gowen, Frances Green, Ann Harrell, Harriet Harris, Nancy Harris, Rebecca Hatcher, Ruth Hawkins, Ann Hass, Sara Beth Hearn, Elizabeth Heaton, Carolyn Hollis, Evelyn Holtzman, Mollie Hough, Phyllis Honecutt, Rachel Hudson, Claire Hunt, Theresa Hyatt, Jeanette Isaacs, Julia Jessup, Elaine Johnson, Emily Johnson, Sarah Johnson, Sara Jo Johnston, Ann Livengood, Mary Ann Lucas, Janice Manning, Virginia Marshall, Joanne May, Vivian Miller, Delores Mills, Jane Mills, Mitzi Minor, Billy Mitchell, Jane Mulvey, Jane McClung, Elizabeth McDonald, Julia McDonald, Shirlene McGill, Ann McIntosh, Nell McLeod, Jo Mary McInurff, Katherine McNeely, Carolyn Newsome, Rose Marie Newton, Mary Glynn Norman, Mary Norpoth, Nancy Payne, Noel Lave Pinner, Sylvia Pullen, Jerry Redford, Eleanor Reynolds, Charlotte Ridinger, Ann Roberts, Mary B. Roberson, Margaret Rose, Virginia Sabiston, Lola Shearin, Ruth Sides, Sue Sigmon, Anna Lynn Smith-Peterson, Miriam Storey, Ellen Strawbridge, Patricia Swart, Ikey Tarleton, Geraldine Tatum, June Tew, Ann Thunberg, Barbara Truett, Chris Velonis, Hilda Walker, Nancy Walton, Patricia Warlick, Rachel Warlick, Frances Weadon, Jane Wharton, Janice White, Wreta White, Nancy Wilkerson, Sandra Wilkerson, Mary Wilkinson, Edith Wu, Betty Yeapanis, Margaret Yeats, Martie Yow, Ruth Zelinski, Lyndall Payne, Sue Leonard, Marjorie Cooper, Betty Jean Floyd, Phyllis Jefferies, Patricia Eason, Peggy Potcatt, Martha Thomas, Leslie Hall.

## Woman's College Choir

OUR COLLEGE CHOIR adds a great deal of enjoyment to our college life. It is made up of one hundred and sixty girls from all classes, and this group, under the direction of Mr. George Thompson, provides special music on various occasions throughout the year: assembly, Founder's Day, University Sermons, Arts Forum, and graduation. The choir also appeared on the opening program of WUNC-TV in January of this year.

Besides furnishing the music for these programs, however, the choir gives two concerts each year, one at Easter and another at Christmas. There is always a feeling of anticipation and excitement about this Christmas concert, for with this performance, the season officially opens for most of the campus. On a stage filled with tall white Christmas trees contrasting with a bank of bright red poinsettias, the choir, in their red and white robes, sing again the seasonal music to an audience filling Aycock to its top row.

Each spring, the college choir holds an election of new officers to serve for the following year, and these officers assume a great part of the responsibility of the organization. The officers for the year, 1954-1955, are: President, Patty Warlick; Vice-President, Rachel Warlick; Secretary, Chris Velonis; Treasurer, Harriet Harris.

We, the college choir, are proud of our organization and proud of the great service it renders to the college.



GEORGE M. THOMPSON  
Director

# Greensboro Symphony Orchestra



THE CITY OF GREENSBORO and the Woman's College campus are fortunate in having a symphony orchestra of the calibre of the Greensboro Symphony. Few cities of this size in the United States can claim that distinction. Capable musicians from the community, the faculty, and members of the student body perform under the direction of George Dickieson, conductor, and with the

assistance of Leonard Samuels, Concertmaster. In January of the 1954-1955 season, the Symphony presented a concert, with Elizabeth Cowling of the college faculty, 'cello soloist. At graduation each year the orchestra presents a concert in conjunction with the College Choir.

THE CHAMBER ORCHESTRA consists entirely of student musicians selected from the Woman's College. This group, most of whom are in the Greensboro Symphony, is also led by George Dickieson. The chamber musicians, less than twenty in number, specialize in the large chamber music works of both classic and contemporary types.

Students in the Music Department have the opportunity to gain experience in conducting, and to hear music they have orchestrated performed. This ensemble of string and woodwind players are often in demand to play for organizations which are visiting the campus, as well as before groups in Greensboro and neighboring towns.

# Chamber Music Players



# Featuring...

Traditional beauty at Woman's College—the queen and her court . . . the dignity of the marshals and their chief . . . the qualities most desired as personified by the outstanding eight . . . the lights of the ballroom mirrored in the pool of the terrace . . . candlelight and combos in the game room for Nite Club nights . . . Sophomores wore red for a day as the Seniors became the girls in blue . . . Christmas rushed upon us, and dorm dances and decorations became the theme . . . mingling multitudes at class dances and the Elliott Hall Ball . . . Junior-Senior brought bigger and better things to Woman's College . . . spring afternoons made tennis dates perfect . . . first signs of spring sunlight evoked heavy-laden pilgrimages to “our Coney” . . . the evolution of the social phase of our life for four years . . . days and dates to remember.



RHAPSODY

IN  
COLOR

ELIZABETH  
VITTORIO

VICTORY





*Louise Kiser*  
Chief Marshal



## Senior Marshals

*First Row, left to right: Jean Griffin, Barbara Steelman, Mary L. Rabil, Sylvia Hamer. Second Row: Joanne Hicks, Ann Brown, Ingrid Parmele, Jane Dirckson, Joan Lioffelter. Third Row: Barbara Pillatt, Melissa Jones, Sarah Sherrill, Mary Ann Carson, Harriet Harris, Ellen Kjosnes, Nancy Blanchard, Joel Barlowe, Kat Barrier, Flo Rogers.*

## Junior Marshals

*First Row, left to right: Yvonne Britt, Marjorie Leder. Second Row: Ann Ellen Coñield, Judy Rosenstock, Ann Buie. Third Row: Edith Foster, Joanne Meacham, Margaret Rose, Harold Lee, Reba Jean Winkler, Esther Benedict, Helen Maynard.*



# Outstanding Seniors . . . 1955

THE OUTSTANDING EIGHT, chosen because of their ability to personify the ideals and attitudes of the student body as it would be, are selected in their senior year. They have proven themselves worthy of the trust that the students put in them, and they were selected because of the respect we have for them and the gratitude we owe them as true leaders of a democracy which they helped to strengthen.



*Diana  
Chatham*

President of Student Government Association . . . "Deanic" . . . thoughtful decisiveness . . . that famous Chatham humor . . . English major . . . patient subtlety . . . Miss Efficiency in mass meeting . . . deep, deep voice.



*Mary Owens Bell*

"Mo" and "Mobile" . . . Vice-President of Student Government Association . . . the lady with *Robert's Rules* . . . an undomesticated homesecc. major . . . bubbling . . . an N. C. pendant around her neck.



*Lynda Simmons*

Has her fingers in lots of pies . . . a Cary "co-ed" . . . Phi Beta Kappa and Phi Beta Kappa Sophomore Award . . . History major . . . will be one of those "we-knew-her-when" girls . . . friendly slap on the back . . . interested and interesting.

Louise  
Merz

A drawl and a smile from  
Maryland . . . "co-ed" of the  
Cars . . . Phi Beta Kappa . . .  
office hours regularly in the  
Soda Shop . . . well on her way  
toward a positive goal.





## *Norma Cofer*

Wit with a capital W, and in every sense of the word . . . Senior Show Chairman . . .  
Judy Board member . . . art major . . . quiet contemplation . . .  
sincere and balanced judgment.





## *Sara Rebecca Smith*

Atlanta to Hawaii . . . "Becks" . . . always a smile . . .  
bundled up like an Eskimo in red . . . Secretary of S. G. A. . . a little "big wheel"  
. . . Georgia Tech . . . Golden Chain.



*Peggy  
Crow*

Chairman of Judicial Board . . .  
warmth, a smile, and a kind  
word . . . sincere . . .  
sympathetic understanding . . .  
discretion, patience . . .  
optimism from Wilson with eyes  
toward a summer trip.

*Gaye  
Stewart*

President of Elliott Hall . . .  
always a laugh and a bit of good  
cheer . . . one of those Yankees  
. . . and those stories about  
the North! . . . at home on  
second floor Elliott Hall with  
her companion, Miss "Pron."





*Ellen Kjosnes*

PROM QUEEN

**Honor  
Attendants  
1955**

*Unni Kjosnes*  
MAID OF HONOR



*Sybil Hamer*  
MAID OF HONOR





NANCY BLANCHARD  
Court Chairman



JUNE DIXON

## The Queen's Court . .



BARBARA WEISS



ESTHER BENEDICT



MARGARET ROSE

LAURA MOORE.



JANE HORNE.



HELEN RUSSELL.



BILLIE SLEDGE.



*Nineteen Hundred and Fifty-Five*



*The Queen's*

JEAN GRIFFIN



SARA JOYNER



NANCY TEAGUE



SYLVIA DISMUKE



*Court*

SUZANNE MYERS



HARRIET HARRIS



JIMMIE COUNCIL



SARAH SHERRILL



"Have any plans for Saturday night?" "How about a date?" . . . "No . . . nothing planned and I'd love it!"



Classes dismissed for Hazel!

## Weekday Breaks . . .

Lab break and hungry girls bring huge crowds to our Soda Shop.





*President Gordon Gray gets acquainted with our House Presidents and Student Government officers.*



*"H but does  
znipjq spell???"*

*Gathering thoughts . . .*



# *Weekend Fun, and . . .*

*Twenty-minute lab breaks (?) afford time aplenty for a snack at The Corner!*





*Twinkling stars . . . starry eyes . . . beautiful music . . . and "That Certain Someone."*

*"Our Hearts . . ."*



*Punch Break*



*Were Young and Gay" . . .*



*Steady hand . . .*



*But not now!*



*"Spit-curls on top, too, please!"*



## *This Year at*



*"I hope they match her dress."*





*"But it's February!! and my date's waiting over there!"*

## *Woman's College*

*Elliott Hall gameroom draws the intermission crowd at this year's first Elliott Hall Ball.*



# Your 1955 Pine Needles

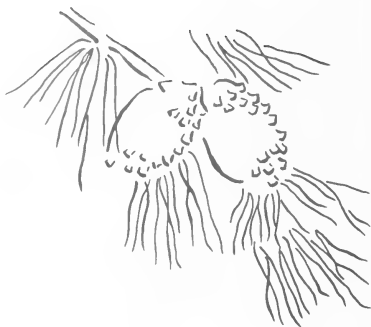

SUZANNE MYERS  
*Editor-in-Chief*

## *And How It Came From Our Hands To Yours . . .*

. . . May, 1954 . . . school elections were over and we would not only have new Student Government officers, but we'd also have a new year to look forward to. When *it* was over we would still remember it, and prove those tales we told, about "Hazel," *Coraddi*, our very own T.V. station, practice teaching, the grueling nights of study, dates, dances, those funny looking "Rats," job-seeking Seniors, and the Christmas diamond display, for we would have a lasting reflection of the academic year, 1954-1955 in our *Pine Needles*.

June, 1954 . . . it all began in March, and on the last day of June Suzanne turned in a miniature of the book you have now. What would the artist in Charlotte do with this little book, sketched, planned, and lived for so many long hours? Would it ever really be a yearbook?

August rolled around and Joan and Suzanne drove to Charlotte to see what had happened and to make any corrections necessary. It looked as if our dream would come true. Mr. Coursey, the engraver, and Mac Cannon, the artist, had given us something big and beautiful to work with . . . the dummy, that huge oblong book that you've seen Suzanne and her staff members cradling as they trudged around campus with Mr. Martin.



MARY RUTH HART  
*Business Manager*





**BUSINESS STAFF:** First row, left to right: Joan Cotten, Dawn Eaton, Rose Samet, Second row: Irene Reins, Charlotte Colson, Tirzah Ison, Wayne Hartwell, Anne Colvard, Barbara Burroughs, Betty Davis, Caroline Byrby, Martha Ballard, Third row: Nancy Blanchard, Marian Hunter, Jeanne Waggoner, Nancy Garner. Not Pictured: Nancy Booth, Elizabeth Ann Brooks, Betty Barsey, Janet Finch.

September came and the time for some *real* work was upon us, but first we had to get some new people on our staffs. Rudi, our Business Manager, had a meeting for new members. Soon after tryouts, Rudi and the girls were pounding the streets of Greensboro for subscribers to advertisements. Next came Finance Board—they appropriate our money. The four dollars that you pay doesn't begin to cover the cost of your yearbook.

When Suzanne opened the literary staff for new members, she had so many experienced people to try out that it was difficult to choose between them. Everyone had a position on the staff, but from these she chose Sandy Seigel for Freshman Editor and Sybil Dickstein for Commercial Editor.

There were pictures to be taken, words to be written, art work to be done—a lot of work, but it seemed to magnify when Coursey and Mr. Fleming were finished with us. We planned, re-planned, and re-re-planned. Endless hours were spent taking pictures that turned out beautifully—the only thing wrong was that they were horizontals and we needed verticals!! Then there was the Outstanding Senior who had her eyes closed and that *huge* group of girls—no one could identify them.

Remember registration day when Juniors and Seniors made their picture appointments? what a time we had making arrangements for that—and you didn't show up for yours until three days after it was scheduled! Thought Gloria would never get enough girls to stay down in the basement of the Alumnae House to type all day, but somehow she managed. Mr. Golden left and we waited anxiously for everyone to send her proofs in so that we would soon receive our glossies; then Joan and Landy could go on with the Senior and Junior sections. We found out in January that some girls still had their proofs, but we fooled them—Colonna Studios sent us one anyway. When they finally arrived we were much amazed to find out that half of these girls went to G. C. . . . "Wonder where *our* girls are??"

Poor Huff! She got all the odd jobs—and she had to sit in on all those sessions with Coursey and Suzanne. (By now you must think that Price Coursey is a real brute—never satisfied with the plates that you have ready—he always wants more. He usually gets them, especially when a thick juicy steak is in the offing for the editor! He's always around to get us out of a tight squeeze—we couldn't do without him!)

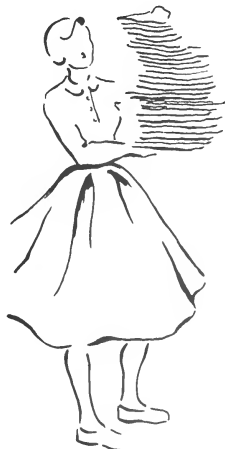

# Pictures. Captions. Copy. and . . .

October, November, and December was one long siege of picture-taking and more picture-taking. The class editors, Joan Clodfelter, Landy Brown, Martha Jordan, Sandy Seigel, and Sybil Dickstein worked long and hard alphabetizing their respective classes and getting photographs marked and packaged for the engraver. We made our first deadline, believe it or not! By December Mr. Martin and all the staff members were more than glad for Woman's College to begin their Christmas holidays.

After Christmas, the worst part came. All interest in everything but diamonds died with January. No one wanted to work and no one wanted to have his picture taken! It was like pulling teeth to get a photograph. Anne White, the Organizations Editor, was well entrenched in her job of taking pictures of the thousand-and-one clubs, societies, associations, and organizations on campus. With the help of Dottie Par-hall, this job progressed in spite of the many obstacles that stood in their way. If only Phi Beta Kappa would come out with their selections before April! After all, our very last deadline is March 15! And then there were the Organization Presidents. This job fell to Suzanne and it took an age to find out just who these people were and another age to get their pictures from Columbia.

February rolled around and the pressure made its way to Carolyn Falls and her literary staff . . . so many, many words and so many spaces to fill! "Where's the copy for the Senior Class and how about those captions???" Aren't you ever going to write those captions???" could be heard echoing down the hall from Suzanne's room to Falls'. Many nights were spent cking out words. If there was any possible way to get ten words out of one, we did it. And don't ever let anyone tell you that Falls' isn't the bestest word-stretcher on campus! (Here, we'd like to add our thanks to those organizations responsible for their own write-ups.)

Poor Gloria Weaver . . . she and her typing staff had tons of copy to finish up. But meeting together in the *Pine Needles* office helped to add a little cheer to just plain typing.

No one could have ever done a better job than our Art Staff under the capable direction of Ellen Kjosnes. Her's is the only Staff in the history of *Pine Needles* to ever hand in their completed work *before* their deadline! Roses to you, Ellen, Sunni, and Ann.

March and April dragged themselves in and all the work that no one else wanted to do was left to the Editor and the Assistant Editor. The lights



Sandy Seigel, Freshman Editor; Martha Jordan, Sophomore Editor; Anne Huff, Assistant Editor; Sarah Sherrill, Feature Editor; Joan Clodfelter, Senior Editor; Sybil Dickstein, Commercial Editor.



Betsy Morton; Landy Brown, Junior Editor; Betty Felmet. Not Pictured, Eugenia Green.

EDITORIAL STAFF: First row, left to right: Carolyn Hill, Elmore Callaway, Rose Wharton, Mary Kirkland, Peggy White, Jane Marlette, Shirley Owen, Peggy Patton. Second row: Barbara Russell, Patsy Smith, Mary Yow, Ann Mason, Joan Hicks, Mielke Whelan, Betty McGhee, Jane Smith, Frona Cobb, Celia Mullen, Marilyn Norman, Lynn Baird. Not Pictured: Margaret McGray.





**LITERARY STAFF:** *First row, left to right:* Marcia Farr, Carolyn Falk, Literary Editor, Sarah Joyner, *Second row:* Shirley Dixon, Sara Jane Weinstein, Raoula Bach, Jan Jarrett, *Third row:* Ann Rutherford, Gloria Friedman, Pace Barnes, Jacqueline Wolfsohn, *Not Pictured:* Joyce Allegood, Sallie Klutz.



**TYPING STAFF:** *Seated:* Mary Eaton Arent, Gloria Weaver, Typing Editor, *second row:* Velma Thomas, Emily Bansom, Jean Griffin, *Third row:* Jean Fletcher, Shirley Gaines, Pearl Parry, Betty Wray Rogers.

## ... Whoopee! ... We're Through!

in 325 Weil, where Suzanne hung her hat, could be seen burning into the wee hours. Her constant comment was, "Do you realize that I haven't played bridge once this year!" Huff, Martha, Landy, Joan, and Sarah helped compile the Student Directory - 2,000 names and addresses!

May, 1955. It's all over but the shouting - every picture taken, every word written, and every proof checked. It took fourteen months to do it, but every member of the staff is mighty proud to present you your black and gold-bound volume of the 1955 *Pine Yearbook*!

**ORGANIZATIONS STAFF:** *First row, left to right:* Ann Carlson, Ann Woods, Sue Dunham, Marjorie Smith, Gwen Harrington, *second row:* Ann McIntosh, Anne White, *Organizations Editor:* Dorothy Parrshall, Assistant: Cam Hunt, *Not Pictured:* Hilda Walker, Susan Stout, Julia Ann Cates, Phyllis Moulks, Raoula Bach, Eva Rip, Irene Waters, Patsy Helmer, Eave Payne, Erna Erdman.



**ART STAFF:** Ann Brown; Susmi Harmon; Ellen Kjosnes, Art Editor.



# Hats off . . . to these Indispensable Ones!

Without them we could have never published  
your 1955 PINE NEEDLES!



Mr. Carroll Martin



Mr. Price Coursey and Mr. Frank M. Fleming

To MR. PRICE COURSEY, our faithful engraver, advisor, and constant helper from Charlotte Engraving Company . . . he guided us when no one else could. To MR. FRANK FLEMING, our soft-voiced and congenial printer from Lassiter Corporation in Charlotte . . . he waited so patiently and produced so beautifully. To MR. CARROLL MARTIN, our photographer from Martin Studios in Greensboro . . . he gave us his genius in photography for endless hours and never once complained of rainy weather, tardy subjects, or just waiting for the right moment to snap the picture. To MR. JERRY GOLDEN, our portrait photographer from Colonna Studios in New York . . . he was here when fall forgot to come. To MR. ALBERT A. WILKINSON of the Woman's College News Bureau . . . always willing to take a last minute picture or to let us rummage through his files. To MRS. MAY ADAMS . . . she helped us with our finances, budgets, and in any other way that she possibly could. To the entire STUDENT BODY . . . they were our subjects. To the FACULTY . . . they let us interrupt their classes to get that all-important picture. To the BUSINESS MEN of Greensboro and surrounding areas . . . they advertised in our book. And last, but certainly not least, to the MEMBERS of the PINE NEEDLES STAFF . . . we extend our sincere appreciation for helping us make the 1955 PINE NEEDLES the best yearbook ever!

SUZANNE and RUDI



Mr. Jerry Golden



Mr. Albert A. Wilkinson



CYNTHIA AND GREGORY GALE  
*Mascots*

# Commencement Program

## 1955

### SATURDAY, JUNE FOURTH

- 10:00 A.M. Art Exhibit . . . Weatherspoon Gallery and Elliott Hall
- 10:00 A.M. Alumnae Association Meeting . . . Alumnae House
- 12:00 M. Class Reunion Luncheons
- 4:30 P.M. Senior Class Day Front Campus
- 6:00 P.M. Alumnae Supper Alumnae House
- 8:00 P.M. Guest Performance by the Theatre of the Woman's College  
Aycock Auditorium
- 8:30 P.M. Senior Ball Elliott Hall

### SUNDAY, JUNE FIFTH

- 11:00 A.M. Baccalaureate Sermon Aycock Auditorium
- 5:00 P.M. Faculty Reception Elliott Hall Terrace
- 8:30 P.M. Concert by Greensboro Orchestra and the College Choir  
Aycock Auditorium

### MONDAY, JUNE SIXTH

- 10:30 A.M. Graduation Exercises Aycock Auditorium

## **Our Advertisers . . .**



# Student Directory

	Page No.		Page No.
Aber, Barbara Frances, 212 Elizabeth Ave., Rockingham	100	Atwell, Mary Margaret, 219 E. Court St., Marion	118
Abernethy, Irene Idol, 1001 Johnson St., High Point		Atwill, Harriet L., 832 Roanoke Ave., Roanoke Rapids	118
Abernethy, Johnnie Catherine, 1910 Kenwood Ave., Charlotte	100	Ausland, Sally Ellen, 329 Green St., Albemarle	100
Abernethy, Margaret Ellen, 110 Kenwood Ave., Charlotte	118	Austell, Mary Ann, 206 W. Church St., Cherryville	131
Ackerman, Joan Sue, 16 Hawthorne Ave., Nutley, N. J.	100, 170	Austin, Jane Carol, 2522 Greenway Ct., Winston-Salem	100
Adams, Bette Mae, 2219 E. Seventh St., Charlotte	118, 170	Avent, Mary Eaton, Rt. 2, Whitaker	41, 199
Adams, Betty Dove, Star Route, Olin	118	Aycock, Linda Frances, 307 N. Lanyon Ave., Dunn	118
Adams, Beverly, 389 Monford Ave., Asheville	81	Ayers, Judith Barden, Rt. 1, Oak City	131
Adams, Eleanor Anne, 813 S. Church St., Winston-Salem		Ayers, Ann, B-3 Cuntry Club Apts., Greensboro	118
Adams, Elizabeth, 1265 Park Ave. E., Hartsville, S. C.	100		
Adams, Sarah Catherine, 102 Pearl St., Morganton	81	—B—	
Adams, Marilyn Gibson, 317 E. Church St., Laurinburg	118, 146, 159	Bach, Bessima, 1824 Colonial Ave., Greensboro	100, 159
Adams, Patricia Elizabeth, 412 Hillside Dr., Greensboro		Bach, Raoula Smith, 1824 Colonial Ave., Greensboro	118, 159, 199
Adams, Vaughn Alleyne, 1512 Ellison St., Falls Church, Va.		Baches, Sula Ellen, 1701 Rhem Ave., New Bern	
Agnew, Janet Burnett, 121 Swanne St., Spartanburg, S. C.		Baggett, Henry, Lillington	14, 36, 41
Albert, Alice F., Box 1093, Shelby		Bagwell, Mary Edith, 745 Florida Ave., Hendersonville	84
Albert, Josephine Taylor, 600 Gladstone Ave., Baltimore 10, Md.	118, 170	Bailey, Betty Jo, Chalylboate Springs	100, 144
Albright, Sarah Lynn, Riverside Dr., Coleridge	100	Bailey, Joan McCoy, Rt. 3, Carthage	
Alderman, Norma Ann, 202 Lafayette St., Galax, Va.	100, 170	Bailey, Marion Townsend, 1040 Nichols Dr., Raleigh	41
Aldridge, Jacquelyn, 131 Oak Grove Rd., Winston-Salem	100	Bailey, Patricia, 702 West Main St., Elizabeth City	100, 170
Aldridge, Mary Blohn, 902 Broad St., Durham	131, 170	Bain, Carolyn Sue, 516 7th St., N.W., Hickory	84, 170
Alexander, Ann Elizabeth, 1310 W. Market St., Greensboro	118	Baird, Maryiune, 79 Waterloo Bridge Rd., St. John's, Newfoundland, Canada	36, 38, 41, 198
Alexander, Frances, Rt. 6, Burlington	40, 140	Baker, Eva, Box 334, Rowland	41
Alexander, Jessie Miller, 111 Hospital St., Waynesville	118	Baker, Mary Bell, Box 334, Rowland	100
Alexander, Marilyn Amelia, Box 32, Wrightsville Beach	100, 119	Baldree, Sarah Winifred, Black Creek	118
Alford, Eracette Daniels (Sally), Manteo	131	Baldree, Carolyn Douglas, 2529 Buena Vista Rd., Winston-Salem	84
Allen, Eleanor Elizabeth, Fallston Rd., Shelby	84	Baldwin, Carolyn Faye, 1212 Park Ave. A, Goldsboro	118
Allen, Evelyn, Main St., Marshville	84	Balentine, Edith, 2513 Augusta Rd., Greenville, S. C.	118
Allen, Gail, 94 Ivanhoe Ave., Asheville	100	Ball, Patricia (Patsy) Jane, 2613 Shenandoah Ave., Durham	131
Allen, Janet Dean, 102 Lucas Ave., Wilson	118	Ballard, Martha Ann, 110 Riverside Dr., Warwick, Va.	100, 197
Allen, Joanne Dexter, 2812 Forest Dr., Charlotte	118, 144	Banks, Melba, Maysville	41
Allen, Marietta, 1511 Walker Ave., Greensboro	84	Barack, Mata, 5533 Beacon St., Pitts-burgh 17, Pa.	100
Allen, Marjorie Ann, 611 W. Graham St., Shelby	118, 119	Bardin, Anne Elizabeth (Betty), 202 W. Trinity Ave., Durham	118
Allen, Polly Jane, Rt. 1, Box 302, Charlotte	118	Barfoot, Lois, E. Hill St., Benson	41
Allen, Rebecca Ann, Rt. 4, Roxboro	131	Barfoot, Mary Elizabeth, 6 W. Salisbury, Wrightsville Beach	118
Allen, Sarah, 421 Mornen Rd., Wadesboro	40	Barker, Betty Ann, 204 Whitaker Mill Rd., Raleigh	117, 118, 159
Alley, Barbara Jane, 328 Georgia Ave., Burlington	100, 159	Barlow, Joel, 610 Third St., S.E., Hickory	41, 175
Alligood, Ronald Joyce, Rt. 1, Box 241, Washington	118	Barnes, Elizabeth Pace, 214 Board St., Wilson	118, 199
Allison, Annie Lou Etta, Rt. 1, Old Fort	40	Barnes, Peggy, Rt. 2, Lucama	41, 170
Alston, Joyce Ann, 109 West Burgess St., Elizabeth City	118	Barnes, Rebecca Love, Lucama	84
Almond, Ann, 107 Jones Circle, Thomasville	100	Barnes, Romaine, Lucama	84
Alfred, Bobbie Rae, 1410 Bridges St., High Point	131	Barnett, Edwina Louise, 200 Knox Circle, Durham	84
Alspaugh, Helen, 320 Corona St., Winston-Salem	100, 164	Barnett, Joan, 24 Evelyn Pl., Nutley, N. J.	100
Altman, Carole Marie, Rt. 3, Newberry, S. C.	40, 159	Barnette, Kay, Box 238, Ellersboro, Va.	
Amis, Betty Lloyd, 1517 E. Marehead St., Charlotte	100, 160	Barnhardt, Margaret Catherine, 114 W. First St., Kannapolis	131
Anderson, Audrey Judith, 46 Kenzel Ave., Nutley, N. J.	40, 100, 164	Barrier, Dorothy Lee, Farmer	100
Anderson, (Billie) Stella Williams, Jefferson Ave., W. Jefferson		Barrier, Katherine, Farmer	15, 38, 42, 145, 175
Anderson, Caroline Augusta, 2221 Briarwood Rd., Charlotte	118, 164	Barringer, Katherine, 3404 Madison Ave., Greensboro	118, 164
Anderson, Carolyn Sue, Mars Hill	40, 170	Barrow, Bedie Beth, Star Route, Kernersville	118
Anderson, Dorothy E., 128 W. Second, Washington	84	Bartholomew, Jo Ruth, 2710 Grandview Ave., Portsmouth, Ohio	
Anderson, Mary Lois, Box 4431, Bennettsville, S. C.	40	Bartholomew, Sallie Ann, 700 Marigold St., Rocky Mount	131
Anderson, Shirley Marie, 315 Rose St., Rocky Mount		Bartlett, Jennie Lee, Kure Beach	118
Andrews, Nancy Carolyn, 713 Club Blvd., Durham	84	Bass, Gloria Alycote, 205 Hillcrest Ave., Fayetteville	118
Andrews, Peggy Ann, Swepsonville	40	Bass, Joan Phyllis, 129 Clay St., Suffolk, Va.	118
Annis, Beverly Jean, 900 Young Ave., Chattanooga, Tenn.	84	Bass, Mary Anne, 1004 Monmouth Ave., Durham	100
Apple, Mary Edna, Box 466, Gilsomville	131	Bateman, Nancy Jean, 636 N. Elm St., Greensboro	118
Arnold, Jewel, Fuquay Springs		Bates, Eloise, 2401 Pennsylvania Ave., N.W., Roanoke 17, Va.	42
Arnold, Melora Ann, 242 Boundary Ave., Elkins, W. Va.	84	Bates, Nancy Louise, 1311 Grace St., Wilmington	118
Armat, Joanne, Bras-town	84	Bates, Shirley Ann, Boulevard Dr., Murphy	100, 170
Arrington, Joan Norris, 309 Maple Dr., Lenoir	131	Baty, Sylvia Kathryn, Orris, 225 Marine Corps Recruit Depot, Parris Island, S. C.	84
Arthur, Mary Henrie, 4115 Walker Ave., Greensboro	100	Baucorn, Emily Jean, 1906 Ann St., Wilmington	42, 140, 199
Asay, Joan Elizabeth, 6310 Owen Pl., Bethesda, Md.	118	Baum, Mary Ann, 1842 Gardonia Ave., Merrick, N. Y.	80, 84, 140, 158, 159
Ash, Joan Williams, 321 White Horse Pike, Haddon Heights, N. J.	118	Beall, Paisley, 3427 Wheat Street, Columbia, S. C.	118
Ashley, Joanne Dulores, 114 Grandin Rd., Charlotte	131	Beam, Patricia, Merriwood Farm, Rt. 1, Shelby	42, 152
Astor, Jo Ann, 2119 Oak Avenue, Newport News, Va.	100	Beasley, Amarylis Stanford, 213 Clarke St., Henderson	84
Atkins, Frances, Lillington		Beasley, Jo Ann, 505 W. Henderson St., Salisbury	131
Atkins, Molly, 926 W. Trinity Ave., Durham	41, 170	Beatty, Molly Jo, Haw River	42, 170
Atkinson, Joan Streeter, Bensboro, Greenville	28, 84, 140	Beatty, Winifred Kay, Haw River	42
Atchison, Suzanne Hester, 9608 Parkwood Dr., Bethesda, Md.	118		



# The Boar and Castle

WEST MARKET STREET EXTENSION

*Student Patronage Approved by Student Council*



Greensboro's Most Popular Sandwich Shop

Phone 3-2205

CURB SERVICE

## THE CORNER

**BOOKS – GIFTS – STATIONERY**

Again, it is a real pleasure to say that we have certainly enjoyed working with you during the past year.

To the Seniors, congratulations and the very best of luck to you — and if you ever want an item from the Corner, just drop us a line and it will be mailed immediately if possible. Satisfaction guaranteed.

Hugh J. Snavely

344 TATE STREET

PHONE 4-4866

# Student Directory

Page No.

Beauford, Beverly Jean, 209 W. Holt St., Burlington	84
Beaver, Georgia Lee, 1325 Sunset Ave., Albemarle	159
Beaver, Jennie Lynn, 221 Ann St., Kannapolis	118
Beaver, Shirley Colleen, Rt. 2, Box 34, Bear Creek	118
Beck, Annette, 11 State Hospital Grounds, Morganton	81
Beck, Margaret, 124 Gaston Ave., Belmont	100
Beck, Rosemary, 218 Rice St., Hamlet	131
Becker, Mary Lou, Box 22, Jamestown	84
Bedlard, Jo Faye, Winterville	118
Beddos, Helena Victoria, 1103 Blair Ave., Hampton, Va.	
Beeson, Mary Ella, Rt. 4, Asheboro	131
Beleso, Tisa G., 1203 Mill St., Camden, S. C.	118
Bell, Betty Holland, 1147 River-side Ave., Elizabeth City	84
Bell, Mary Ownes, 1108 Belmont Circle, Fayetteville	31, 33, 42, 126, 138, 140, 177, 190
Bell, Sue Ann, 146 Southern Ave., Henderson	100
Beltz, Marijane, 151 Fountain St., Springfield, Mass.	84
Benedict, Esther G. Rt. 3, Hemlock Park, Kingsport, Tenn.	81, 175, 186, 187
Bennett, Joanne Fairchild, Box 6, Rt. 1, Princeton, W. Va.	
Bennett, Sara Galor, 2441 Vail Ave., Charlotte	33, 42
Bennett, Susan, 37 Riverside Dr., New York, N. Y.	32
Benton, Betty Sue, Rt. 6, Box 283, Morganton	118
Berlin, Loretta, 23 Woodlawn Ave., Wilmington	118
Berrier, Mary Elizabeth, Rt. 8, Lexington	118
Biles, Katherine, Box 156, Maaton	84
Birgel, Nancy Anne, 213 McFeyr St., Greensboro	
Bishop, Arville Patricia, Box 275, Skyland	118
Bivins, Cynthia Leigh, 807 Courtland St., Greensboro	118
Bivins, Mary, 3503 Lawndale Dr. Ext., Greensboro	148, 149
Bivins, Polly, 244 Surry Ave., Elkin	42
Bix, Eva Madeleine, 2516 Linden Ave., Baltimore 17, Md.	118
Black, Barbara Ruth, Rt. 1, West End	131
Black, Ben Nita, Westridge Rd., Greensboro	100
Black, Cecelia Ann, 113 Lawsonville, Reidsville	118
Black, Julia Mae, Rt. 8, Box 53, Charlotte	100
Black, Marcia Powell, Pinehurst	100
Black, Sarah Lynn, 2505 E. Fifth St., Charlotte	131
Blackmore, Jean Beryl, 32 Socon St., Asheville	118, 140
Blackwelder, Martha Jon, 106 S. Elm St., Cherryville	118
Blackwell, Sally Ann, Castalia	118
Blacklock, Patricia Ann, 184 Clifton Ave., Spartanburg, S. C.	
Blanchard, Joan, Rt. 2, Burlington	100
Blanchard, Nancy, 1950 Sterling Rd., Charlotte	42, 175, 186, 187, 197
Bland, Betty Jean, 1701 Pugh St., Fayetteville	100
Blankenship, Shirley Catholene, E. Green St., Rutherfordton	118
Blanton, Grace Gwendlyn, 131 Church St., Hazelwood	84
Blanton, June Marie, 58 Flint St., Asheville	118
Blanton, Marilyn Jewell, Box 523, Spindale	100
Blanton, Shirley Arleia, 613 Marcella Dr., Kinston	100
Blayney, Linda, 252 North Ave., Washington, Pa.	100
Blodsoe, Betty Louise, 23 Fourth St., Laurinburg	131
Blevins, Ann Foster, 506 Corona St., Winston-Salem	118
Blevins, Diana Reeves, 308 S. Main St., Galax, Va.	84
Blevins, Geraldine (Jerry), Box 453, Rt. 1, N. Wilkesboro	118, 159
Block, Betty, 521 S. State St., Lexington	100
Blue, Barbara, Box 206, Auerdeen	43, 140
Blossom, Ella Beall, I. S. Fisheries Station, Hoffman	118
Blue, LaVerne, P. O. Box 536, Mount Airy	84
Boger, Billie Jean, 817 Cliff Rd., Asheboro	118
Bolick, Carmen Hilburn, Rt. 2, Gastonia	43
Bondurant, Joan, 108 Butler Rd., Glyndon, Md.	164
Boney, Dixie Lee, 707 College St., Clinton	43, 183
Bonner, Nancy Ellen, 225 Hawthorne Bl., Raleigh	85
Booth, Nancy, 3906 Club Dr., N.E., Atlanta, Ga.	43
Borts, Mary Ann, 60 Bryden Circle, Fayetteville	43
Bost, Gail, Rt. 4, Box 418, Kannapolis	85
Boston, Marilyn Jean, Box 5409, Murfreesboro	100
Bouldin, Dorothy Ann, Klyce St., Leaksville	118
Bovender, Bettie Carlene, Box 154, Booneville	170
Bowden, Eleanor, Summerfield	

Page No.

Bowen, Lela Ann, Plymouth	131
Bowen, Mary Howard, 325 N. Market St., Washington	118, 164
Bowen, Rebecca, 702 Center St., Asheville	85
Bowles, Elizabeth Ann, 110 N. Center St., Statesville	43
Bowman, Dorothy Jean, P. O. Box 175, Browns Summit	85
Bowman, Nancy Carolyn, Rt. 2, Box 145, Walnut Cove	118
Boyd, Lois Arden, 1020 Franklin St., Roanoke Rapids	85
Boyette, Joan, 1523 Anderson St., Wilson	100
Boyette, Myrtle Annette, Rt. 2, Warsaw	118
Boyle, Wilma Patsy, Rt. 6, Box 29 B, Lenoir	118
Boyles, Sarah Glenn, 206 Gwyn Ave., Elkin	100
Braddock, Anne, 111 Forest Hill St., Morganton	85
Braddy, Elizabeth Stowe, 208 E. Eleventh St., Washington	118
Bradfield, Nancy Elizabeth, Battery Park Hotel, Asheville	118
Bradford, Carol, Concord Rd., Davidson	43
Bradford, Sarah, 2233 The Circle, Raleigh	100
Bradley, Kathryn Stuts, 709 Phillips St., Burlington	100
Bradshaw, Polly Gray, Rt. 2, Wallace	118
Brady, Glenda, College St., Conover	100
Brannock, Peggy Ann, Rt. 1, Reidsville	131
Braswell, Jane Lee, Jackson	118, 170
Bratten, Elizabeth Ellen, 3500 W. First St., Winston-Salem	85
Branns, Virginia (Ginger), 528 Lexington Ave., Greensboro	
Braver, Marlene Beverly, 132 S. Market St., Petersburg, Va.	118
Breazdale, Dorothy, 551 Irvin Ave., Spartanburg, S. C.	100
Breeze, Joyce, 314 Mintun Ave., Hamlet	100
Breithart, Myrna, 38 Emerson Terrace, Bloomfield, N. J.	85, 158
Breithaupt, Virginia Lee, 320 Park St., Upper Montclair, N. J.	85, 140
Brendle, Patricia Ruth, Balsom Rd., Box 242, Waynesville	100, 159
Bridgers, Joyce Worth, Jackson	118
Bridges, Mary Miles, 915 Burch Ave., Durham	118
Bright, Ensa Elizabeth, 563, Rutherford College	43
Bright, Nancy G., 702 Park St., High Point	85
Brigmon, Reen Rutisha, 804 LaRoque Ave., Kinston	118
Bristol, Anne, Box 14, Andrews	29, 43, 130
Britt, Billie-Rose, 1001 Maple St., Lumberton	118
Britt, Geraldine, 6, Geardale Ave., Ext., Winston-Salem	100
Britt, Mae Yvonne, 1001 Maple and Winona Ave., Lumberton	85, 175
Brittain, Patricia, 221 S. Main St., Graham	43
Brittain, Tommar, C-1 Graham Court Apt., Chapel Hill	44
Britts, Margaret Estelle (Peggy), Country Club Rd., Box 189, Mt. Airy	118
Broadwell, Maitland, Rt. 1, Saint Pauls	44
Brooks, Elizabeth Ann, 2400 Walker Ave., Greensboro	
Brooks, Janet Anne, 831 Cornwallis Dr., Greensboro	
Brooks, Martha Elizabeth, Modena Extension, Gastonia	85
Brookshire, Martha, Randleman	100
Broomer, Nancy Lou, 1408 Nassau Blvd., Charlotte	85, 170
Brothers, Vinona V., 803 Agawam St., Elizabeth City	85
Brogham, Betty Louise, 226 S. Colonial Homes Cr. N.W., Atlanta, Ga.	118
Brown, Ann, 9 Colonial St., Charleston, S. C.	33, 44, 175, 199
Brown, Audrey, George	44
Brown, Barbara Gail, Blackville, S. C.	118
Brown, Barbara Scott, P. O. Box 605, Salisbury Dr., Mooresville	100
Brown, Daphna J., Rt. No. 1, Leicester	
Brown, Elizabeth Ann, 600 Washington Ave., Weldon	118
Brown, (Elizabeth) Ann, 204 W. Main St., Lake City, S. C.	118
Brown, Georgie Jacquelyn, Rt. 1, Jonesville	118, 170
Brown, Mary Clayton, 5022 Pine St., Wilmington	118
Brown, Nancy Jane, 228 Church St., Randleman	131
Brown, Margaret Louise, 1231 Lexington Ave., Charlotte	44
Brown, Mary Clayton, Route 3, Box 282 A, Wilmington	118
Brown, Mary Lee, 408 Spencer Ave., Spencer	44
Brown, Olive Jean, 2305 Market St., Wilmington	44
Brown, Oudja Gayle, Rt. 2, East Bend	118, 119
Brown, Roberta, Rt. 2, Rocky Mount	44
Brown, Shirley, Rt. 1, Selma	85
Brown, Sylvia Fay, Four Oaks	27, 85, 140
Brown, Virginia Orlando, 415 E. King St., Boone	85
Browning, George Stradley, 36 Lakeview Rd., Asheville	44, 152
Browning, Martha Ann, 244 S. Melville St., Graham	44, 170

W. C. girls are always welcome at  
Greensboro's leading theaters . . .

**CAROLINA and NATIONAL  
THEATERS**

Where you will always find the BEST in  
Motion Picture Entertainment!

**THE PARAGON**

930 E. Bessemer Avenue



"Where Friends Park to Eat"



*Compliments of*

**H. L. COBLE**

**Construction Company**

GREENSBORO, N. C.



**TUCK PHOTO SUPPLIES, INC.**

225 NORTH ELM STREET

GREENSBORO, N. C.



**CAMERAS · PROJECTORS · FILMS**

**DARK ROOM SUPPLIES**

**PHOTO FINISHING**

**THE O. HENRY HOTEL**

GREENSBORO'S LEADING HOTEL

Convenient and Comfortable

Coffee Shop and Dining Room Air-Conditioned

Convention and Banquet Facilities

300 ROOMS - 300 BATHS

Nolan B. Williams, Manager

Discount to Students

**Schoolfield's Flower Shop**

333 TATE STREET

"Flowers Designed With You in Mind"

TELEPHONES

Night 4-7961

Day 5-3451





**BLISS  
RESTAURANT**

"We Know How"

Phone 2-5865

**Lucas Dry Cleaning Company**

1005 Spring Garden St

Greensboro, N. C.

Opposite Aycock Auditorium  
Woman's College

DIAL 2-5112

DIAL 2-5112



**BLUE BIRD TAXI, Inc.**

229 E. Sycamore St.  
Greensboro, N. C.

**MONTALDO'S**

ELM AT GASTON  
GREENSBORO, N. C.



*Clothes of Distinction*

For Your College Wardrobe  
Colony Shop

**Coats • Suits • Furs • Sportswear • Hats • Accessories  
Cosmetics • Lingerie • Shoes**





*Congratulations*  
*from your friends*  
*in the Telephone Company*



Many of your  
friends of earlier classes  
are now members of  
the telephone family

We join with  
them in wishing you every  
success and good fortune  
for the future

SOUTHERN BELL TELEPHONE AND TELEGRAPH COMPANY

**Morrison-Neeze**

112 S. GREENE ST. GREENSBORO, N. C.

**HOME FURNISHERS TO THE CAROLINAS FOR 38 YEARS**  
INTERIOR DECORATING — A STAFF OF 10 TO SERVE YOU

112 SOUTH GREENE ST.

GREENSBORO, N. C.

# Student Directory

	Page No.		Page No.
Davis, Mrs. Geraldine Somers, Box 364, Elon College		Downer, Gail Garnett, Rt. 5, Box 376, Durham	119
Davis, Helen Maria, Box 261, Chaulhourn	131	Draper, Janie Lou, 2023 Alston Ave. Rd., Durham	119
Davis, Hilda, Box 32, Pikeville	86	DrFour, Johnnie Ann, 906 S. Washington St., Rocky Mount	119, 170
Davis, Jessie, Rt. 1, Wake Forest	86	Dukes, Margaret Rosalie, Box 255, Abshoke	104
Davis, Margaret Ann, Rt. 1, Box 218 A, Wade	86	Duncan, Elizabeth Campbell, 200 West Queen, Edenton	104, 170
Davis, Martha Ann, 1107 Clyde St., High Point	103	Duncan, Lois Anne, 1803 Sylvan Rd., Greensboro	
Davis, Martha Faye, Box 880, Rt. 9, Charlotte	50	Dunham, Susan Eaton, Cary	87, 160, 163, 199
Davis, Mary Helen, Rt. 5, Lexington		Dunlap, Betty Jean, Robbins	131
Davis, Mary Louise, 1507 Allendale Rd., Greensboro	119	Dunlap, Helen Mendenhall, 207 N. Tarboro St., Wilson	131
Davis, Nancy Elizabeth, 1226 Yale Pl., Charlotte	119	Dunlap, Margaret Rogers, Rt. 2, Mount Gilead	119
Davis, Nancy Jane, 1405 Garfield Rd., Burlington	50	Dunlap, Mary Gowles, Kernersville	87
Davis, Norma Sayers, 1410 6th St., N.W., Box 344, Hickory	119	Dunn, Barbara, Bladenboro	50
Davis, Patsy, 1011 Richard St., Salisbury	138, 140	Dunn, Elizabeth Ann (Betsy), 1401 N. Hamilton, Box 155, Leaksville	87
Davis, Ramona Sue, 101 N. Main St., Canton	131	Dunn, Julia Mae, 121 Union Rd., Gastonia	104, 163
Davis, Sandra, 642 N. 6th St., Albemarle	170	Dunn, Sadye, Bladenboro	104, 140, 164
Davis, Vivian Elizabeth, 403 N. Randolph St., Rockingham	103	Durham, Doris, Bargar	50
Dawson, E. Carol, 1300 Park Ave. B, Goldsboro	86	Durham, Sylvia Janet, Box 332, Bargar	87
Dawson, Mary Dillon, 414 W. Church St., Elizabeth City	103	Durham, Susan, 2510 Forest Dr., Winston-Salem	104, 163, 170
Dayvault, Sarah Joyce, Box 356, Landis	119, 170	Dwyer, Janet, Box 267, Huntersville	119, 170
Deal, Frances Olivia, 144 Park Terrace, Statesville	103		
Deal, Linda, Box 5, Morganton	103	-E-	
Deal, Mrs. Therry Nash, Hickory Highway, Box 1146, Statesville	103	Early, Addie Neville, 334 S. Pearl St., Rocky Mount	104
Dean, Mildred Joan, 1700 Sleepy Hollow Rd., Falls Church, Va.	119	Earnhardt, Carolyn, Rt. 8, Plaza Rd., Charlotte	50
Deans, E. Jane, 1105 Kennan St., Wilson	83, 86	Earnhardt, Mary Lou, 718 Magnolia Ave., Salisbury	119
Deaton, Rebecca Louise, 1128 W. Fourth Ave., Gastonia	119	Eaton, Patricia Anne, Willowood Dr., Henderson	119, 170
Deese, Albert, 89 Seventh St., Lexington		Eaton, Johna Dawn, 1202 W. Market St., Greensboro	119, 197
DeHart, Evelyn Beatrice, 1833 Ninth Ave., N.E., Hickory	119	Elberne, Jo Ann Elizabeth, 600 Lakeview St., Greensboro	
DeHarter, Sylvia Carroll, Edgewood Rd., Bessemer City	119	Elmendorf, Carol Ann, Fremont	104
Denmon, Carol Evelyn, Blue Briar Cottage, Rt. 2, Asheville	119	Edwards, Barton, Rt. 1, Box 264, Rich Square	104
Denny, Carolyn Henrick, 31 White Lane, Concord	119, 170	Edwards, Carol Sue, Sparta	119
Denny, Nancy Carolyn, Rt. 2, Carthage	103	Edwards, Doris Jean, Sparta	119
Deputy, Linda, 32 Lenox Ave., Mount Vernon, N. Y.	103	Edwards, Harriet Lodge, Box 25, Rockwell	51
Devinsky, Agnes Anne, Casar	103	Edwards, Julia Lynn, 121 Tate St., Greensboro	131
DeYoung, Phyllis Josephine, 1114 Sam Lions Trail, Martinsville, Va.	103	Edwards, Mary, Rt. 1, Box 171, Chocowinity	87, 161
Dial, Margaret Louise, 106 Archer St., Kannapolis	119	Ehle, Mary Ann, 209 Millard Dr., Asheville	119
Dickens, Marlene Lou, 6 Fifth Ave., Thomasville	119	Ehling, Dorothy Jane, 501 W. Park Dr., Siler City	104
Dickerson, Darlene Marie, Hamptonville	131	Elder, Jane Elizabeth, 110 Glendale Ave., Burlington	104
Dickerson, Jane, Rt. 2, Kittrell	50, 175	Elkins, Sarah Frances, 906 W. Trinity Ave., Trinity Apts., Durham	104
Dickerson, Rebekah Mae, Rt. 5, Box 24, Reidsville	131	Ellington, Martha Wilson, 608 Sunset Dr., High Point	119
Dickson, Bebbie Annette, Rt. 1, Box 6, Grass Creek	131	Ellington, Mary Elizabeth, Route 2, Park Rd., Charlotte	131
Dickson, Jane Andrews, 2620 Avondale Ave., Charlotte	119	Elliott, Barbara, Third Ave., Chaulhourn	51
Dickson, Sybil, 221 E. 53rd St., Savannah, Ga.	119, 198	Elliott, Jane, 515 W. Second Ave., Gastonia	87
Dietschi, Cynthia Anne, 269 Rua Bellart Roxo, Rio de Janeiro, Brazil, S. A.	103	Elliott, Mary Carolyn, Box 2266, Hickory	104
Dillard, Maxv. Jefferson	103	Ellis, Martha, Box 835, Goldsboro	104
Dillehay, Maxv. Loreta, 43 Church St., Oxford	103	Ellison, Judith Elm, 2819 Hayne Ave., Aiken, S. C.	87, 163
Dismuke, Sylvia Deane, 114 Trail 1, Grove Park, Burlington	37, 50, 164, 186, 187, 188	Elting, Mary Foster, 359 Charlotte St., Roanoke Rapids	87, 164
Divine, Mary Ann, 201 Borden Ave., Wilmington	98, 103	Elzey, Betty, Robbinsville	87
Dixon, Dorothy Elizabeth, Rt. 1, Box 163, Monroe	86	English, Joan, 14th St., Altavista, Va.	
Dixon, June, 510 Queen's Ct., Statesville	32, 82, 86, 186, 187	English, Myrle V., Maxton	87
Dixon, Rebecca Ann, Bennett	119	Ennis, Janet, Box 224, Erwin	51
Dixon, Shirley Anne, 103 Park Lane, Rockingham	103, 199	Eppley, Anita B., 822 Spring Garden St., Greensboro	51, 170
Dobson, Franla, Box 709, High Point	11, 50	Epstein, Carol Jean, 3610 Sequoia Ave., Baltimore, Md.	
Dobson, Gayle Marie, Rt. 1, Mt. Airy		Epting, Claudette Lorene, 513 N. Mills St., Orlando, Fla.	51, 104
Doby, Laura Frances, 516 N. First St., Albemarle	119	Etheridge, Doris Elizabeth, Rt. 1, Elizabeth City	87, 170
Dockery, Judith, 107 Mountain St., Rutherfordton	119	Euhank, Jean Sykes, Rt. 1, Box 374, Wilmington	87
Dobson, Minnie Irene, Wentworth	119	Eudy, June Carolyn, 819 Potters Rd., Charlotte	119, 170
Doggett, Nancy Jo, 908 Rotary Dr., High Point	103	Evans, Adele Frances, 423 Park St., Cary	119, 170
Doggett, Sadie, 404 North St., Bluefield, W. Va.	86	Evans, Dorothy Jo Ann, Rt. 1, Jacksonville	119
Doll, Caryl, Perry Ave., Norwalk, Conn.	104	Evans, Madge Hoyal, 3704 Manor Dr., Apt. D, Greensboro	87
Donaldson, Hilda, Rt. 1, Statesville	104	Evans, Rhoda Pearl, Box 35, Sparta, Tenn.	119
Donaldson, Dorothy Ann, 506 Ferry St., Montgomery, W. Va.	86	Evans, Ruth Ann, 403 W. Lenoir Ave., Kinston	131
Dorman, Beverly, 12 Hawkins St., Danielson, Conn.	87, 164	Evans, Eleanor, 131 N. 11th St., Pulaski, Va.	104
Dorsk, Elinor Sara, 1595 West-over Ave., Peterburg, Va.	104, 170	Everett, Nancy Lee, 709 Graydon Ave., Norfolk, Va.	119
Doughton, Elizabeth, Box 41, Sparta	87	Everette, Lucy, Elon College	104
Doughton, Rebecca Turner, Box 41, Sparta	119, 170	Everhart, Nancy Carolyn, Stanley	119
Douglas, Gail, 207 N. Dotger Ave., Apt. C-16, Charlotte	131	Everleigh, Carole, Rt. 1, Red Springs	131
Dow, Katherine, 751 Fall-Rd., Rocky Mount	50	Exnessich, Sylvia Sophie, 52 S. 10th St., S.S., Pittsburgh, Pa.	104
Dowdy, Edna Bruce, Broad St., Manteo	119	Ewell, Blanche Elizabeth, 441 Ridgeway Ave., Statesville	119



The Place for Your Parents and Friends

## MANOR MOTEL

1045 West Market Street

Mr. and Mrs. S. T. Dickinson

Phone 3-2517

## MACKS 5, 10 & 25c STORES INC.

The College Shopping Center

Tate Street

Greensboro, N. C.

Compliments of

## The Glass House Restaurant

900 Summit Ave.

Greensboro, N. C.

Keep those College Memories With  
**Kodak Pictures**

Your snap shots of school activities will be greatly prized in the years ahead.

**Film - Black and White or Color  
and Flash Bulbs**

drop in at

## THE ART SHOP, INCORPORATED

118 West Market St.

## Powell's Shoe Store

I. Miller  
Mademoiselle  
Walk-Over  
Joyce

115 SOUTH ELM STREET

## S. T. Wyrick & Company

Engraving  
Office Equipment  
Supplies

117 N. Greene St. Phone 2-4133  
Greensboro, N. C.



Visit the

## GUILFORD DAIRY BAR

for delicious

- Banana Splits
- Sundaes
- Sodas
- Milk Shakes
- Ice Cream

located on  
W. Market Street

OPEN DAILY  
until 11:00 p. m.

# Student Directory

—F—

Page No.

Faircloth, Phyllis Carol, Box 773, Pinchurst	104
Faircloth, Shelby Anne, Box 165, Clinton	104
Faison, Virginia Addie, Rt. 3, Wake Forest	131
Falls, Carolyn, 119 Grover St., Shelby	12, 33, 51, 139, 199
Falls, Mary, Rt. 1, Gastonia	87
Farb, Ina, 2000 Beach St., Winston-Salem	104
Farmer, Betsy Anne, 2109 Vernon Dr., Charlotte	104
Farmer, Sandra, 532 Overlook St., Greensboro	104
Farr, Mary Virginia, 1211 Worthington Ave., Charlotte	104
Fary, Ruth Diane, 315 W. Flaring St., Elizabeth City	119
Feather, Christine, Box 233, Aberdeen	104
Featherstone, Shirley, Rt. 5, Henderonville	104
Feldman, Erna Jane, 500 13th St., Miami Beach, Fla.	119, 159
Feldman, Shera H., 10 E. Cedar Lane, Maplewood, N. J.	104
Felmet, Betty, Rt. 3, Waynesville	87, 198
Felton, Cathryn Bass (Kay), 215 Hinesdale Dr., Fayetteville	131
Ferebee, Hattie Elizabeth, 411 Queen St., New Bern	87
Ferguson, Janie Mae, Rt. 1, York Rd., Gastonia	51
Ferrell, Gladys Elizabeth, Rt. 2, Albemarle	119
Ferrell, Ruth Wilson, 103 Ash St., Elizabeth City	104
Ficquett, Sarah, Rt. 5, Dunn	87
Fields, Helen Marie, 1915 Williams St., Greensboro	131
File, Naomi Oneida, Rt. 4, Box 240, Salisbury	104
Finch, Lois Janet, 208 Marsh Ave., Raleigh	119
Finch, Sheila Kay, 1115 Lafayette Ave., Rocky Mount	104
Finn, Barbara Ellen, 1511 Chase Ave., Bethesda 14, Md.	119
Fish, Kay Frances, 210 Willbrough Ave., Fayetteville	104
Fisbel, Nancy, 211 Acadia Ave., Winston-Salem	104
Fisher, Audrey, 1411 Woodland Dr., Durham	104
Fisher, Anita, Durham	87
Fisher, Barbara Jean, East Marion	104
Fisher, Elizabeth R., 212 Davis St., Fayetteville	87
Fisher, Hazel, 920 Scales St., Salisbury	104
Fishkin, Rita Lee, 5713 Rush Ave., Baltimore 15, Md.	104
Fitzhugh, Anne, 4208 Dresden St., Kensington, Md.	119
Fitzgerald, Rebekah Rahlf, 908 Watson Ave., Winston-Salem	87
Flea, Agnes Miriam, 107 Page St., Rockingham	119
Fleishman, Jacqueline Brown, 2603 E. North Ave., Anderson, S. C.	104
Fleishman, Rita B., 1914 Morganton Rd., Fayetteville	87
Fleming, LaVerne, 225 S. Tilley St., Rocky Mount	104
Fleming, Nancy Poe, Grimesland	51
Fletcher, Anita Boykin, 510 Burton, Raleigh	87
Fletcher, Jean Wright, Box 69, Rt. 3, N. Wilkesboro	87, 159, 199
Flinchum, Betty, Rt. 10, Greensboro	104
Flinchum, Fay Merita, Rt. 2, Leaksville	131
Flowe, Nancy, 508 Biltmore Ave., Asheville	104
Floyd, Betty, 1801 Pine St., Lumberton	34, 51
Floyd, Betty Jean, 405 Smith St., High Point	51, 170
Forehand, Alice Virginia, 2425 Vail Ave., Apt. A-39, Charlotte	151, 119
Forester, Edna Mae, Rt. 1, Mars Hill	104
Forester, Joan, Finley Park, N. Wilkesboro	119
Forrest, Mary Elizabeth, 1420 Duplin Rd., Raleigh	52, 152
Forsterberry, Helen, 201 N. 24th Ave., Hattiesburg, Miss.	104
Forster, Edith, Rt. 3, Lexington	87, 175
Fonsta, Edna, Mars Hill	87
Fortune, Frances Elizabeth, Route 2, Brevard	87
Fowler, Dorothy Richardson, 306 Second St., Oakland Heights, Leaksville	131, 140
Fowler, Mary Lu-Phenia, 107 S. Franklin St., Whiteville	119
Fowler, Sylvia Jane, 129 Kendrick Ct., Mount Holly	119
Fox, Florence Thomasine, 206 McLanahan Ave., Lutherville, Md.	52, 164
Fox, Julia Ann, 86 Herron Ave., Asheville	120
Frazier, Sylvia Rose, Rt. 2, Box 17, Louisburg	104
Frederick, Janet, 508 Mayflower Dr., Greensboro	87, 145, 199
Freeman, Garris Pawnee, 104 Wallace St., Spindale	120
Freeman, Pauline Roberta, Laurel Lake, Salenburgh	104
Freeman, Sandra Jean, 805 9th Ave., N.E., Hickory	104
Freeze, Ferri Christine, Rt. 3, Mooresville	131
Freund, Elba, 413 Furbush, Raleigh	80, 87, 161
Friar, Katherine, 1022 Sunset Ave., Rocky Mount	87

Page No.

Friedman, Gloria Ann, 184 E. Dorrance St., Kinston, Pa.	120, 199
Fringer, Margaret Neal, 1726 Reisterstown Rd., Baltimore, Md.	161
Frink, Sarah Carolyn, Rt. 3, Box 192, Tabor City	104
Fulcher, Frances Jane, Highland Park, Beaufort	131
Fulcher, Martha Elizabeth, 215 Woodland Ave., Davidson	28, 87, 140
Fuller, Adelaide Jean, 1952 Runnymede Rd., Winston-Salem	120
Fuller, Joan Marie, 2111 Pomona Rd., Greensboro	52, 140
Funderburk, Barbara Ann, Matthews	120
Furr, Barbara Ann, 427 S. Spring St., Concord	104
—G—	
Gabriel, Barbara Jacqueline, 102 Cook St. Ext., Kannapolis	104
Gaines, Shirley, Jamesville	52, 199
Galloway, Sylvia Irene, 229 Middleton Dr., Charlotte	120
Gann, Joy Lequita, Rt. 1, Madison	120
Gantt, Elizabeth Joanne, 243 N. First St., Albemarle	104
Gardner, Jane Carolyn, Box 730, Southern Ave., Henderson	120
Garfunkel, Sandra, 100 Morris St., Charleston, S. C.	104
Garner, Nancy Carol, 603 Holly St., Asheboro	59, 197
Garrell, Mary Lois, Rt. 1, Box 240, Clarendon	88
Garrett, Emily Sue, 42 Highland Ave., Mt. Kisco, N. Y.	120
Garrett, Frances Imogene, 42 Highland Ave., Mt. Kisco, N. Y.	88
Garrison, Ellen Rae, Weaverville	88
Garrison, Ferral Jeanne, 1390 Boulevard, N.E., Atlanta, Ga.	104
Garrison, Imogene, Rt. 4, Burlington	52
Garvie, Elizabeth Love, 3827 Princess St. Rd., Wilmington	120
Garvin, Mary Arnold, Kalmia Hill, Laurel Dr., Aiken, S. C.	120
Gaskill, Carolyn Druce, 2243 Circle Dr., Raleigh	120
Gaskin, Ann Scherur, Rt. 2, Galivants Ferry, S. C.	120
Gates, Ann Beverly, 605 Jefferson St., Roanoke Rapids	120
Gatling, Joan, 547 Murphy St., Madison	120
Gaudin, Terry Odlene, 114 Pierce St., Greensboro	52
Geiger, Ruth Irene, 2810 Sherwood St., Greensboro	87
Gelfman, Gladys, 889 Princeton Rd., Woodmere, N. Y.	87, 158
Gentry, Christine Dale, Rt. 2, Roxboro	120
George, Judith Elizabeth, 211 W. Main St., Maiden	52
George, Julia Bryant, 412 E. Rosemary St., Chapel Hill	120
German, M. Elaine Shryock, 504 Hatherleigh Rd., Baltimore 12, Md.	104
Gerringer, Anita Jane, 1535 Mc Cormick St., Greensboro	131
Gilbs, Norma Janet, Murfreesboro	120, 170
Giles, Katherine Wardlaw, 5 Carolina Ave., Forest City	120
Giles, Margaret Shirley, 413 Cameron Ave., Chapel Hill	131
Gill, Joellen, North St., Zebulon	52, 164
Gilliam, Laura E., 9310 W. Parkhill Dr., Bethesda 14, Md.	104
Gilliken, Dura Jo, 108 Setrell Ave., Wilmington	88, 161
Gilmer, Mary Winfield, 512 Fenton Pl., Charlotte	120
Gilmore, Gloria Dawn, 521 Jefferson St., Greensboro	104
Giroud, Carol, 575 West Ave., Swarzen, N. J.	52, 163
Glenn, Suzanne Bell, 1205 Amberst Ave., Richmond, Va.	120
Glover, Flora Belle, 531 Hardendore Ave., N.E., Atlanta, Ga.	120
Godwin, Julia Ann, 2955 Arden Rd., N.W., Atlanta, Ga.	120
Godwin, Patricia, Rt. 1, Box 238, Wilson	88
Godwin, Rosa Kelly, 406 N. 15th St., Wilmington	88
Goins, Jean Carol, Box 15, Burlington	131
Goldman, Margie Libby, 2107 Rolling Rd., Greensboro	120
Goode, Dorothy Joan, Italy St., Box 12, Valdese	120
Goode, Evelyn Hope, Mountain Road, Rutherfordton	120
Goode, Juanita, Rt. 3, Mt. Olive	88
Goodman, Judith Carol, 112 Churchill Dr., Fayetteville	120
Goodman, Lois Jean, Upper Cross Rd., Fallston, Md.	104
Goodnight, Bargar Ann, 702 Old Bethpage Rd., Box 946 Kannapolis	120, 159
Goodnight, Corlida Ellen, 1808 Friendly Rd., Greensboro	120, 159
Goodwin, Maxine, 114 Brighton St., New Britain, Conn.	88
Gordon, Lena Anne, 514 Maple St., Leaksville	104
Gordon, Patricia, Rt. 2, Mt. Airy	52, 190
Gorman, Mary Patricia, 401 Gaither Rd., Winston-Salem	104, 161
Gorter, Johanna F., 13 Hillcrest, Enka	104
Goslen, Evelyn, Rt. 1, Pfafftown	88
Gowen, Irma Dixon, 3826 Selgwood Rd., Charlotte	53, 170
Grady, Peggy Jean, Albertain	120



BOTTLED UNDER AUTHORITY OF THE COCA COLA COMPANY BY

Compliments of

**PAUL'S  
DRIVE-IN CURB MARKET**

Open Daily 'til Midnight

**Sunset Hills Restaurant**

1618 Friendly Road at Aycock

Phone 2-4239

Greensboro, North Carolina

**WASH-O-MAT**

Self-Service Laundry

328 Tate Street

Phone 2-1329

Nerge  
Appliances

Matarala  
Television

Gray-Seal  
Paint

**Hart Hardware Company**

334 Tote St.

Greensboro, N. C.

Phone 4-1948

# Student Directory

	Page No.		Page No.
Graham, Alma Eleanor, 2235 Circle Dr., Raleigh	53, 120	Hardin, Mary Allan, 102 South 4th St., Wilmington	88
Graham, Dixie Anne, 430 N. Bridge St., Elkin	88	Hardin, Rebecca Anne, Rt. 1, Guilford College	120
Graham, Emily, 500 East "G" St., Erwin		Harding, Leonora Ryland (Nona), 1400 Virginia Ave., Durham	132
Graham, Jane, 1202 Central Ave., Charlotte	53	Harding, Lillian Long, 2425 Sharon Rd., Charlotte	54
Graham, Mary Lewis, Flemingsburg, Ky.		Harding, Mildred Dew, 1400 Virginia Ave., Durham	132
Graham, Phyllis Anne, Rt. 1, Mount Ulla	88	Hardy, Elizabeth Way, Box 88, Bland, Va.	104
Graham, Willie Mae, Rt. 6, Box 219, Salisbury	104	Hargrove, Mary, 101 N. Holden Rd., Greensboro	104
Grant, Sally Jane, 203 Bethel Rd., Raeford	104	Hartlow, Joan, 612 E. Front St., New Bern	88
Graper, Priscilla Anne, 111 Westview Rd., Upper Montclair, N. J.	104	Harmon, Mary Carol, 401 West 6th Ave., Gastonia	104, 199
Gravitt, Betty Victoria, Rt. 2, Pilot Mountain	104	Harrell, Betty Jo, 1118 Sunset Crescent, Wilson	54, 164
Gray, Ann, 501 Sherwood Rd., Jacksonville	131	Harrell, Jane Louise, St. Brides, Va.	
Green, Barbara Ann, 2317 Marlowe Ave., Charlotte	120	Harrill, Marjorie Ann, Rt. 1, Box 597, Suffolk, Va.	88, 170
Green, Carolyn Ann, 209 Taylor St., Raleigh	120	Harrison, Patsy Ann, 301 Thompson St., Hendersonville	54
Green, Eugenia, Rt. 1, Box 40, Ranssaur	88	Harrer, Laetitia Mary, 206 Wilson Ct., Chapel Hill	107
Green, Frances, 3127 Banbury Rd., Raleigh	53, 159, 170	Harrill, Nancy Carroll, 1201 N. Church St., Salisbury	88, 159
Green, Nancy Jean, 100 Colville Rd., Apt. 62B, Charlotte	120	Harrison, Gwendolyn, Lewiston	107, 199
Green, Rose Marie, Pittsboro	104	Harris, Ann Bryan, 919 Raleigh Rd., Wilson	
Greenberg, Evelyn, 408 Crestland Ave., Greensboro	88	Harris, Barbara Catherine, 928 W. Stuart Dr., Galax, Va.	120
Greene, Carmen, Rt. 3, Mocksville	104	Harris, Betty Jean, Rt. 3, Box 147, Henderson	141
Greene, Margaret Elizabeth, Maxton	31, 99, 104	Harris, Elizabeth Ann, 609 Connor Ave., Hendersonville	107
Greene, Nancy Ann, Comdr. T. J. Greene, Com. Serv. Div. 51 c/o F. P. O., San Francisco, Calif.	104, 163	Harris, Ellen Douglas, 305 Noble St., Louisburg	120
Greer, Patricia Ann, Wilkesboro	120	Harris, Harriet, 504 Mason St., Franklinton	54, 170, 175, 186, 187, 189
Griffin, Elizabeth Diantha, 104 Williams St., Williamson	53	Harris, Nancy Louise, Carthage	120, 170
Griffin, Jacqueline H., 3540 S. Wakefield St., Arlington, Va.	88	Harris, Paula Ann, 201 Briarwood Rd., Spartanburg, S. C.	107
Griffin, Jean Carole, Rt. 1, Box 220, Williamston	38, 53, 175, 186, 187, 188, 199	Harris, Peggy Lee, 100 Lakeway St., North Wilkesboro	54, 164
Griffin, Linda Charles, 311 E. Main St., Mars-hville		Harris, Rose Davis, 406 W. Doyle St., Toccoa, Ga.	107
Griffin, Patricia Ann, 2632 Flon St., Charlotte	120	Harris, Sheila, 3600 Normandy Rd., Greensboro	27, 88, 140
Griffin, Mary Ruth, Rt. 3, Rocky Mount	53	Harris, Virginia Dure, Rt. 3, Box 10, Littleton	107
Grigg, Meda Cash, 134 McIver St., Greensboro	120	Harrison, Barbara Yvonne, 544 Brooks Lane, Baltimore, Md.	
Griggs, Joan Marie, 127 Washburn Ave., Spray	120	Harrison, Harriet, 100 LaRuff Ave., Front Royal, Va.	107
Grimes, Josie Elizabeth, 122 Hayes St., Thomasville	53	Harrison, Martha, Box 22, Palmyra	132
Grineff, Gail Valerie, 1628 Joyless Rd., Vestal, N. Y.	120	Harrison, Patricia Jo, 2808 Oldwood Dr., Greensboro	107
Griset, Arlene Emily, 1623 Dixie Trail, Raleigh	88	Hart, Shirley Anne, 765 Cherry Ave., Waynesboro, Va.	107
Gross, Sue, 29 Austin Ave., Asheville	104	Hart, Mary Ruth, 715 Lee St., Gastonia	33, 54
Grubbs, Morah Patricia, Box 1100, Salisbury	120	Hart, Wanda, Rt. 2, Box 55, Lenoir	54
Guld, Felice, 1618 Princess St., Wilmington	88	Hart, Wayne Frances, 2239 Bay St., Charlotte	132
Gullstrom, Ingebrit Elisabeth, Ordngatan 66, Bromma, Sweden	88	Hartman, Gayle Woodward, 2512 Greenway Ct., Winston-Salem	120
Gunderson, Belmar, Rt. Command, Army Chemical Center, Md.	88, 164	Hartman, Janice Myra, 68 Paisa-ave, Summit, N. J.	88, 158
Gunnell, Peggy, Box 310, Rt. 1, Mount Airy	88	Hartsell, Jayne, 3023 Willowood Cr., Charlotte	53
Guyer, Edna Mae, Box 45, Rt. 1, Elkin	104	Hartsell, Wayne M., 3023 Willowood Cr., Charlotte	55, 197
		Harvey, Betty Jane, 206 Gray Court Apts., Winston-Salem	55
		Harward, Lois, Rt. 2, Narwood	55
		Hasb, Nezzie Crystal, 404 N. Broad St., Edenton	132
		Hatchler, Rebecca Louise, 211 Church St., Mount Airy	120, 170
		Hathford, Carol, 4300 Windermere St., Columbia, S. C.	107
		Hawes, Bettie, Rose Hill	107
		Hawfield, Ann Cary, 3108 One St., N.W., Washington, D. C.	55
		Hawkins, Annie Mae, 923 N. Broad St., Edenton	
		Hawkins, Janet Bruce McNeill, 36 Palmyra St., Springfield, Mass.	
		Hawkins, Ruth, 2601 Williams St., Greensboro	55, 170
		Hawkins, Suzanne, 3157 Fairfax Dr., Charlotte	132
		Hays, Caroline, Moravian Falls	107
		Hays, Elmer Ann, Franklin	107, 170
		Hays, Joyce, 529 S. Second St., Wilmington	37, 55
		Haynes, Betty Ann, Rt. 2, Reidsville	89
		Haynes, Frances Elizabeth, 912 W. Front St., Statesville	
		Haynes, Helen, 1224 Richardson Dr., Reidsville	55, 140
		Hear, Carolyn, Matthews	89
		Hearn, Margaret Jewett, Rt. 3, Box 64, Greenville Sound, Wilmington	120
		Heard, Sara Beth, 109 E. Daniel St., Kinston	55, 170
		Heaton, Mary Elizabeth, Aquane Rd., Andrews	55, 170
		Heck, Helen Morgan, 215 West 10th St., Salisbury	
		Hedgpeth, Julia Ann, 508 Jackson Ave., Lexington, Va.	
		Hedrick, Sophia Layne, Rt. 3, Lexington	132
		Heiner, Patsy Joan, Box 111, Conover	
		Hege, Frances Jo Ann, 921 Bellview St., Winston-Salem	132
		Hege, Pearl R., Rt. 4, Lexington	56
		Heiberger, Christina Corlaire, 324 Pennsylvania Ave., Norfolk 8, Va.	56, 175
		Helgesen, Margaret Patricia, 306 N. Flam Ave., Greensboro	
		Helton, Bobby Joan, Rt. 1, East Bend	107

# ROBERT ROLLINS BLAZERS

honored to serve

Woman's College  
University of North Carolina



## Robert Rollins Blazers

832 Broadway  
New York 3, N. Y.

GRamercy 7-1802

# Fields

102 South Elm Street

**EXQUISITE  
FEMININE APPAREL**

Visit:  
**TALL SHOP and WOMAN'S WORLD**

212 S. Greene St.

## Kearns Paint Company

Devco Paints  
Artist Materials  
Sporting Goods  
Gymnasium Costumes

styled for the modern physical  
education program

112 N. Greene St. Phone 2-4171

## THE LOTUS RESTAURANT

Chinese and American Dishes  
**DELICIOUS CHOW MEIN**

Open Seven Days a Week  
105 South Greene St.

# Student Directory

	Page No.		Page No.
Hemphill, Patricia Raye, Martin Ave., Marion	89	Horne, Susan Ann, 403 W. Blount St., Kinston	132
Henderson, Jo Anne Cumi, Hillcrest Ave., Franklin		Horner, Peggy, Rt. 1, Asheboro	107
Hendrix, Carolyn, 213 S. Tremont Dr., Greensboro	107	Horrrell, Nettie Carlene, Wright St., Burgaw	132
Hepler, Janice Louise, 710 Silver Ave., Greensboro		Hosby, Frances, 2403 Madison Ave., Greensboro	34, 107
Herman, Madeline Gail, 306 Olive Ave., Lenoir	120	Hough, Mollie Virginia, 726 W. Second St., Washington	170
Herring, Betty Jean, 413 E. Fifth Ave., Gastonia	132	Howard, Dorothy Patteson, Box 456, Buie's Creek	31, 57, 145
Herring, Elmira Hines, 1506 Anderson St., Wilson	107	Howell, Barbara Sue, P. O. Box 124, Yorkville	132
Herring, Mary, Box 26, Providence Rd., Towson, 4, Md.	79, 140	Howell, Carrie Allison, 335 N. Center Cl., Statesville	107
Herron, Shirley Lou, 414 Charlotte St., Washington	132	Howell, Henrietta, 110 Centennial Ave., High Point	57
Herzberg, Elaine, 216 West 37, Norfolk, Va.	89	Howell, Joyce Ann, 2307 Fairview Rd., Raleigh	107
Hester, Joan, 517 Muirs Chapel Rd., Greensboro	107	Howell, Rachel Marie, Rt. 1, Midland	120
Hester, Margaret McLaurin, 165 Matheson St., Bennettville, S. C.	99, 107	Howett, Florence, Columbia	107
Hester, Rebecca Anne, 309 Woodway Ave., High Point	120	Hoyt, Martha Pearce, River Road, Washington	107
Hester, Wanda Faye, Rt. 1, Walkertown	120	Huband, Peggy Lee, 4712 New Kent Rd., Richmond, Va.	107
Hickerson, Sara Anne, 2107 Wright Ave., Greensboro	89	Hudgins, Barbara, Tucker St., Box 615, Enfield	107
Hicks, Grace Boyd, 115 Jennette Ave., Henderson		Hudson, Rachel, Box 58, Ransom	89, 107
Hicks, Jean, 115 Jennette Ave., Henderson	107, 159	Huff, Anne, 2055 Hastings Dr., Charlotte	35, 89, 145, 192, 198
Hicks, Joan, 103 Bragg St., Wilson	56, 175, 198	Huff, Patricia, 3 Fisher Mill Dr., Columbia, S. C.	107
Higgins, Jane, 1010 Willowbrook Dr., Greensboro	56	Huffine, Anna Neece, 1806 Madison Ave., Greensboro	120
Hill, Anne, 208 Colony Ave., Aluskie	89	Huffington, Anita, 3811 Chatham Rd., Baltimore 15, Md.	145
Hill, Carolyn, 132 Isabella Ave., Washington	99, 107, 144, 198	Huffman, Betty Carolyn, Rt. 2, Catawba	120
Hill, Christine E., 338 Murray St., Greensboro	89, 149	Huffman, Larue, Rt. 2, Box 498, Hickory	57
Hill, Dorcas Larene, Rt. 3, Lexington	107	Huffman, Mary Ward, Rt. 1, Box 67, Pfafftown	107
Hill, Elaine Randolph, Country Club Rd., Brevard	56	Huffman, Sally, Rt. 1, Pfafftown	107
Hill, Margaret, 1715 Ann St., Wilmington	56	Hughes, Frances Eloise, 415 Hillcrest Dr., Greensboro	132
Hill, Mary Ann, Rt. 2, Stanfield	120	Hughes, Norma Jeanne, 2709 N. Fayetteville St., Asheboro	107
Hilliard, Nancy Marie, Rt. 4, Box 46, Greensboro	132	Hume, Caroline, 3114 45th, N.W., Washington 16, D. C.	107
Hines, Christine Louise, 501 W. Ash St., Goldsboro	120	Humphrey, Carol, Mass. Ave., Southern Pines	58
Hinkle, Anne Bernadette, Ensor Pl. & Park Ave., Box 248, Island Hts., N. J.	120	Humphrey, Margaret E., 1610 Pope Ave., Richmond, Va.	107
Hinnant, Louise, 1607 Maryland Ave., Durham	56	Hunt, Sara Elizabeth, 2716 Orkway St., N.W., Washington, D. C.	107, 199
Hinson, Peggy Christine, Rt. 1, Box 208, Goldsboro	120	Hunt, Cam Thomas, 104 Fisher Pk. Circle, Greensboro	107, 159, 170
Hinton, Peggy Ann, Box 228, Mount Olive	89	Hunter, Betty Claire, 205 West Center, Lexington	107
Hipple, Mary Jo, 752 Austin Lane, Winston-Salem		Hunter, Barbara Jean, Clemmons	120
Hix, Julia Frances, 63 School St., Thomasville	56	Hunter, Marie Burgwyn, 321 Hamilton St., Roanoke Rapids	107
Hix, Lana Jon, Moravian Falls	107	Hunter, Marian, 626 Queens Rd., Charlotte	58, 197
Hobbs, Arlene, Walstonburg	107	Hutchins, Phyllis Jean, Box 511, Swannanoa	120
Hobbs, Elizabeth Helen, Rt. 2, Walstonburg	56, 140	Hutchinson, Carolyn Gail, Rt. 2, N. Wilkesboro	107
Hobgood, Mary, Rt. 1, Oxford	56, 144	Hutchinson, Joe Anne, 1118 Portland St., Greensboro	107
Hodgin, Harriet Adams, Rt. 1, Red Springs	120	Hyans, Joan Ann, 8110 Tryon Pl., Jamaica 32, N. Y.	120, 170
Hodgin, Nancy Claudine, Box 1001, Liberty		Hyatt, Theresa Ann, Box 14, Cherokee	107
Hoffert, Thetis S. (Mrs.), 106 Leonard Dr., Greensboro		Hyatt, Verlena Faye, 909 Wayne St., Marion	107
Hogue, Sara Elizabeth, 110 N. Trenton St., Gastonia	120	Hyatt, Virginia Ann, Brassstown	107
Hoke, Ann Goodwin, Rt. 1, Box 277, Morganton	89		— —
Hoke, Jane Elizabeth, 427 Marsh Rd., Charlotte	120	Ingram, Evadine, Rt. 2, Princeton	58
Holland, Joyce Yvonne, 5700 Massachusetts Ave., Washington 16, D. C.	120	Ingram, Mary Isabel, Box 4, Taylorsville	107
Holland, Margaret, 413 S. Chester St., Gastonia	89	Ingram, Laura Jean, Box 3, Taylorsville	58
Holliday, Alice Darr, 318 Montgomery St., Henderson	132	Insoe, Betty L., Rt. 3, Louisburg	58
Holliday, Sara Letitia, 318 W. 20th St., Lumberton	107	Isacs, Jeannette, Box 65, Chapel Hill Rd., Durham	132
Hollingsworth, Sandra Claire, 89 Herron Ave., Asheville	107	Ishenhour, Helen Blondell, 353 W. Main St., Clayton	170
Halls, Carolyn, Avenet, Ferry Rd., Raleigh	12, 33, 57, 170	Ishy, Coanne, 603 N. Main St., Graham	89
Halmes, Virginia, 25 Fairmont Pl., Indian Head, Md.	120	Isley, Lalah Perkins, 610 Ashboro St., Greensboro	58, 197
Haltshouer, Shily Orde, 1289 S. Hawthorne Rd., Winston-Salem	120	Isner, Tizah Messick, 421 E. Park Ave., Charlotte	58, 197
Hald, Jane, 626 Fairview Rd., Billmore	57	Ivey, Joan Marie, Route 2, Bear Creek	132
Holton, Patricia Ann, Rt. 1, Box 585, New Bern			— —
Holtzmann, Evelyn, Rt. 1, Box 234, Manson	57, 170	Jackson, Dorothy Anne, 2004 E. Fourth St., Greenville	120
Hon, Carolyn Jean, 1009 Belmont Ave., Fayetteville	120	Jackson, Mary Faye, Rt. 4, Box 367, Mount Airy	107
Honeycutt, Phyllis Jane, 1918 Atlanta Ave., Portsmouth, Va.	57, 170, 191	Jackson, Mary Lou, 2500 Independence Blvd., Charlotte	58
Honsinger, Valerie Tempira, c/o Long Beach Naval Shipyard, Long Beach, California		Jacobs, Gladys Mae, 1127 Melrose St., Winston-Salem	120
Hopkins, Diane, Rt. 1, Brown Summit	107	Jacoby, Claire, 111 W. Winderover Ave., Greensboro	120
Hopkins, Margaret Porter, 29 Ridgewood Pl., Asheville		Jamerson, Joe Len, 205 Ledbetter St., Cordova	120, 140
Hopkins, Marian, Rt. 2, Brown Summit	57	James, Elizabeth, 600 E. Ninth St., Greenville	107, 163
Hopkins, Marie, 716 Crescent Dr., Reidsville	89	Jarrell, J. Patricia, 418 E. Park Ave., Charlotte	89
Hopkins, Martha Jo, 403 Gilmer Ext., Reidsville	120	Jarrett, Amelia Sue, Nebo	132
Hord, Harriett Ann, 2044 Wenderover Rd., Charlotte	120	Jarrett, Barbara Ann, 200 Tate St., Greensboro	132
Horn, Jane, Rt. 1, Lawndale	38, 57, 186, 187	Jarrett, Kara Kittrell, 12 Morrison Ave., Thomasville	29, 89, 140
Horne, Betty J., Box 145, Peachland	107, 145	Jarrett, Maxine, 622 Greene St., Kingstree, S. C.	107
Horne, Martha Ann, 1419 Greenville Highway, Hendersonville		Jarrett, Ora Janet, 510 W. Warren St., Shelby	33, 58, 199
Horne, Martha Carolyn, 3611 Rayford Rd., Fayetteville	89	Jeffries, Phyllis Jan, McCreary St., Winston-Salem	120, 170



Visit

## Belk's Beauty Salon

Where Styles Are Created, Not Duplicated

Phone 8372

## Southern Sales Company

Electrical Appliances  
Kelly Springfield Tires  
Recapping

224 East Market  
Greensboro, North Carolina

P. O. Box 615

Phone 3-3437

## Women's Apparel

308 S. Elm Street

Greensboro, N. C.

Phone 3-1155







**COLONNA STUDIOS, INC.**

*Official  
Photographer*



114 Park Row

New York, N. Y.

Phone Beekman 3-7514

# Student Directory

	Page No.		Page No.
Lane, Elizabeth, Ramsour	121	Lowe, Evelyn, Box 242, Liberty	121
Lane, Lillian, Rt. 3, Tabor City	108	Lucas, Greta Boe, 105 Erwin St., Greensboro	
Lanning, Lucinda Adelaide, 104 Latham Lane, Plymouth	90	Lucas, Mary Ann, 507 N. Endor St., Sanford	121, 170
Lanning, Sue Carolyn, Rt. 1, Linwood	121, 159	Lumsden, Camilla Gayle, 10 Willowbrook Dr., Concord	62
Larson, Mary Fenton, 308 S. Mulberry St., Cherryville	121	Lundgren, Herlerta Marie, 423 Main St., Hingham, Mass.	
Lassiter, Mary Joanne, 244 S. Main St., Marion	90	Lundy, Lou Anne, 115 S. Statesville	108
Laughridge, Martha Jane, 913 N. Main St., Rutherfordton	90	Lupton, Sharon, 111 W. Gale St., Edenton	108
Lavinder, Elizabeth Ellen, Rt. 3, Henderson		Luther, Elma Elizabeth, 634 Irving St., Winston-Salem	90
Lavine, Carol Flo, 229 W. 78th St., New York 24, N. Y.	121	Lyday, Sarah Ellen, 63 Washington Ave., Asheville	90
Lawler, Virginia Katharine, 3364 Senesac Ave., Long Beach 8, Calif.	90	Lyle, Laura Bowers, Harrison Ave., Franklin	108
Lawrence, Mary Frances, Rt. 1, Box 391, Mount Airy	108	Lynch, Margaret Louise, Rt. 1, Newton	62
Lawson, Loretta Carolene, West Washington, Mayodan	132	Lyon, Betsy Carroll, 1107 N. Gregson St., Durham	121
Layton, Mary Carson, 832 Central Ave., Charlotte	61		
Lazarr, Valentine Romana, 308 E. Lake Dr., Greensboro	90		
Leach, Anne Everett, 107 E. Prospect Ave., Raeford	121		
Leach, Millient, 223 Edgedale Dr., High Point	132		
Leary, Shirley, 101 Elm St., Elizabeth City	108		
Leidetter, Mary Louise, Arden	108		
Leder, Marjorie Sara, Box 820, Whiteville	90, 175		
Lee, Dorothea, 614 Parkway Blvd., Reidsville	108, 158, 164		
Lee, Alice Harrold, 127 Edwin Pl., Asheville	90, 140, 175, 190		
Lee, Margaret Elizabeth, 1028 Gloria Ave., Durham	90, 159		
Leggett, Martha, 1706 Buena Vista Rd., Winston-Salem	108, 140, 144		
Leh, Louise Beckman, Box 307, Madison	132		
Leigh, Shandy, Fayetteville Rd. Ext., Rockingham	108		
Lennon, Edna Lee, 142 Colonial Dr., Wilmington	121		
Lennon, Sybil N., Lindell Farms, Boardman	50		
Lenning, Alice, Greensboro	89		
Lentz, Patricia Alice, Rt. 2, Neho			
Leonard, Louise C., 16 Sudbrook Lane, Pikesville, Md.	108		
Leonard, Martha Josephine, 504 Northridge St., Greensboro	121		
Leonard, Nancy Rose, Rt. 4, Lexington	121		
Leonard, Sarah Jeanette, 30 Fairview Dr., Lexington	108		
Lesene, Mary Ruth, 34 Pinckney St., Greenville, S. C.	121		
Lewis, Bette Jean, 222 Wayne Tr., Wilmington	132		
Lewis, Ellen, Rt. 1, Doraville, Ga.	108		
Lewis, Norma, Rt. 5, Hendersonville	90		
Lewis, Sarah Carolyn, Box 597, Burgaw			
Liles, Alice Ann, 303 N. Boylan Ave., Raleigh	121		
Lind, Virginia, 232 Lewistown Ave., Willimantic, Conn.	61		
Lindsay, Vivian Aline, 1306 Paul St., Greensboro	132		
Lineberger, Mary Martha Louise, Rt. 3, Gastonia	121		
Lineberry, Donna Bell, 1212 12th St., Greensboro	132		
Linker, Mrs. Elizabeth James, Mount Pleasant	132		
Linville, Ada Frances, Box 57, Oak Ridge	90		
Linz, Barbara, 338 N. Oak St., Statesville	61, 145		
Lisk, Barbara, 1610 Queens Rd. W., Charlotte	132, 140		
Little, Barbara Jean, Garysburg	132		
Little, Genet, 224 E. Wade St., Wadeboro	108		
Little, Jane, Rt. 9, Box 101, Charlotte			
Little, Janice Claudine, 222 Kannapolis Highway, Concord	121		
Little, Rosa Jean, Oakboro			
Littlejohn, Elizabeth Jean, 2055 Greenway, Charlotte			
Livengood, Emily Ann, Rt. 5, Winston-Salem	121, 170		
Lloyd, Polly Gray, 141 O'Neal St., Burlington	108		
Long, Jacqueline Virginia, 3 Brookside, Clayton 24, Mo.	108		
Long, Edwina, 440 Salisbury, Mocksville	61		
Long, Frances Helen, 724 N. Main Ave., Newton	121		
Long, June, 809 W. Highland Ave., Kinston	132		
Long, Joyce, 809 W. Highland Ave., Kinston	90, 132		
Long, Joyce, Rt. 4, Rocky Mount			
Long, Mary Ruth, 1000 E. Sprague St., Winston-Salem	121, 159		
Long, Patricia Ann, Rt. 2, Rutherfordton	14, 61		
Longest, Judith Carol, 329 N. Main St., Graham			
Long, Sandra Jean, 918 Fairmont Ave., Salisbury	121		
Lowett, Clarajo, 357 S. Park St., Asheville	90		
Livingood, Anna Kate, 307 Steps Ave., Hendersonville	90		
Lowder, Barbara, 212 S. 3rd St., Albemarle	108		
Lowler, Nancy, Salisbury	90		
Lowdermilk, Nancy Lee, 3803 E. Bessemer Ave., Greensboro	132		
McArthur, Margaret Anne, 3612 Hope Valley Rd., Durham	90		
McBrayer, Martha Ann, 2316 Warwick Rd., Winston-Salem	108		
McBroom, Betty Ruth, 923 Buchanan Blvd., Durham	121		
McCall, Joan Elizabeth, 1512 Thomas Ave., Charlotte	132		
McCaslik, Julia Ann, Box 612, Pinehurst	121		
McCauley, Patricia, 1239 Lebanon St., Bluefield, W. Va.	139		
McClelland, Annie Brown, 141 Bost St., Statesville	33, 62		
McClung, Patsy Joan, Robbinsville	121		
McClung, Rita Jane, Robbinsville	50, 170		
McCombs, Barbara Grey, 400 Central Dr., Kannapolis	132		
McConnell, Dorothy Nell, 1631 St. Mary's St., Raleigh	121		
McGormick, Sara Elizabeth, Rt. 2, St. Pauls	62, 152		
McGracken, Mary Frances, Rt. 4, Wayneville			
McGrary, Margaret, 17 Williams Circle, Lexington	108		
McCraw, Doris June, 1712 Dilworth Rd. E., Charlotte	121		
McDaniel, Patsy Ann, 608 Rush Rd., Fayetteville	99, 108		
McDill, Mary Elizabeth, 123 DeVane St., Fayetteville	62		
Macdonald, Miriam, 30 Dyer Ave., Melrose, Mass.	108		
McDonald, Anna Kathleen, 117 Woodsdale Ave., Fayetteville	132		
McDonald, Elizabeth Bernice, Rt. 2, Rockingham	62, 170		
McDonald, Helen, Carthage	62		
McDonald, Julia Ann, 1808 Washington St., Durham	121, 170		
McDonald, Pollyanna, Rt. 2, Rockingham	28, 62, 140		
McDowell, Mary Fay, 778 Palmetto St., Spartanburg, S. C.	108		
McDuffie, Jane Howard, 506 W. Armfield St., St. Pauls	35, 90		
McDuffie, Patty Lu, Paw Creek	62		
McEvoy, Linda Ann, 531 Revere Rd., Drexel Hill, Pa.	108, 198		
McFee, Betty Lou, 306 W. Second St., Lexington			
McGill, Anna Shirlene, 1408 Morningside Dr., Charlotte	132, 170		
McGill, Joanne Bue, 335 Cedar Creek Rd., Fayetteville	90		
McGranahan, Carolyn Mary, 1115 Ninth St., Durham	108		
McGuire, Bobbie Jean, 232 Gwyn Ave., Elkin	121		
McGuire, Patricia Ellen, 123 Orchard St., Boone	90		
McHwan, Ha Grey, 2111 Center Ave., New Bern	108		
McIntosh, Ann, Creedmoor	108, 170, 199		
McInturff, Jo Mary, P. O. Box 181, Swannanoa	121, 170		
McIntyre, Lucy, Red Oak	90		
McKay, Anita Jean, 1342 Argonne Rd., South Euclid, Ohio	121		
McKay, Betty Marian, 2821 Arcadia Ave., Charlotte	90		
McKeithan, Jane Gertrude, W. Donaldson Ave., Raeford	62		
McKeown, Barbara Lee, 19 Rosewood Ave., Asheville	121		
McKinney, Joyce Adams, Box 305, Marshall	90		
McKinney, Shirley Jean, 118 Beaufort Dr., Havelock			
McKinnon, Sarah Townsend, 607 Carthage Rd., Lumberton	132		
McLaughlin, Catherine, 906 N. 6th St., Albemarle	108		
McLean, Jean, 1002 Poplar St., Lumberton	132		
McLean, Shirley Franklin, Box 113, Rowland			
McLellan, Fay, Rt. 1, Hamer, S. C.			
McLemore, Nancy, 320 Charles St., Henderson	108		
McLeod, Nell, 2221 Creston Rd., Raleigh	108, 170		
McMahon, Mrs. Gayle Walden, 609 1/2 Kenilworth, Greensboro			
McNamara, Joyce Marie, 2504 Sylvan Rd., Greensboro			
McNeely, Katherine, 115 Cascade St., Morganton	63, 170		
MacPhail, Doris, 127 Rutherford Pl., Arlington, N. J.	63		
McPhaul, Margaret Ann, 104 Church St., Box 295, Red Springs	121		
McQuague, Nancy Aileen, Box 630, Wadeboro			



**CHARLOTTE  
ENGRAVING  
COMPANY**  
Engravers and Designers of College Yearbooks  
CHARLOTTE, D. C.



# Student Directory

	Page No.		Page No.
McRaney, Mary Daniels, 201 Brookwood Ave., Fayetteville	31, 36, 63, 145	Miller, Jerita Ann, 1503 Northfield St., Greensboro	64, 149, 152
McKorie, Joyce, 310 W. Third St., Rutherfordton	121	Miller, Mildred, 2104 Myrtle Ave., Sanford, Fla.	91
McWhorter, Nancy Anne, Box 252, Beaufort	90, 159	Miller, Sally Ruth, Rt. 2, Hillsboro	64
Mabe, Peggy, Stokesdale	90	Miller, Vivian B., 1013 Country Club Dr., High Point	64, 145, 170
Mace, Joyce Thelma, Route 4, Lincolnton	121	Mills, Dolores Antoinette, 738 S. Main St., Mount Airy	111, 170
Mackey, Joe Ross, Rt. 2, York Pa.	108	Mills, Jane Carolyn, 1402 Morris Crescent, Norfolk, Va.	111, 170
Mackey, Sue Caldwell, Rt. 2, York Pa.	121, 140	Mills, Norma Faye, 404 Rotary Ave., Greenville	91
Mackie, Mary Frances, 105 S. Main St., Granite Falls	108	Milton, Emily Burns, 518 N. Second St., Albemarle	91
Madison, Jane Elizabeth, 101 Summit St., Scotland Neck	108	Mims, Mary Lewis, 202 Gallivan Ave., Greenville, S. C.	121, 140
Madry, Isabel MacKenzie, 108 Church Ave., Kinston	108	Mincey, Jean Lea, Rt. 1, Hillsboro	121
Makeever, Sally Ann, Rt. 5, Greensboro	121	Minogue, Carolyn Stinger, 2325 Commonwealth Ave., Charlotte	121
Malkin, Harriet Sue, 2122 Rock Ave., Fayetteville	121	Minor, Mitzi Jane, York Road, Rt. 3, Charlotte	121, 170
Malis, Helen, 1540 E. Worthington Ave., Charlotte	63, 144	Minor, Peggy Anne, York Rd., Rt. 3, Charlotte	64
Malone, Sarah Jane, 408 West Second Ave., Gastonia	108	Misenheimer, Anne Elizabeth, 62 Edgewood Ave., Concord	91
Mann, M. Adele, 1812 Princess St., Wilmington	108	Mitchell, Betty Ann, 421 College Ave., Blaufield, W. Va.	108
Mann, Shirley Barbara, Raeford	108	Mitchell, Billy Ann, Box 139, Denton	91, 170
Manning, Mrs. Ann Hollingsworth, 2107 N. Elm St., Greensboro	63	Mitchell, Nancy Gann, 633 McDonald Ave., Charlotte	108
Manning, Marie, Ave. 109 Williams Street, Williamston	121, 170	Mixon, Joan Lee, 800 Res St., Rocky Mount	132
Manning, Jo Ann, 202 E. 10th St., Greenville	132	Moel, Natalie Evelyn, 1712 Vista St., Durham	111
Marcus, Delora Ann, 1246 Shakespeare Ave., New York 52, N. Y.	80, 90, 95, 160, 161	Mondy, Marilyn Lee, 2217 Greenway Ave., Charlotte	111
Marcey, Gloria Anne, Chinoquapin	121	Monney, Charlotte May, Rt. 3, Box 298, Kernersville	111
Markham, Shirley Marie, Rt. 3, Durham	108	Monsett, Frances Jean, Rt. 4, Box 664, Greensboro	132
Marks, Balaette, 4077 Sibby Rd., University Heights 18, Ohio	108	Monti, Sandra Adele, 401 S. Spring St., Falls Church, Va.	132
Marks, Hilda Marris, Acme	132	Moore, Martha Emma Jeanie, P. O. Box 288, Pinehurst	121
Marlette, Jane Davis, 607 Willowar Terrace, High Point	121, 198	Moore, Barbara Gail, 108 Johnson St., Canton	108
Marsh, Katherine Carter, 110 Brently Circle, High Point	121	Moore, Barbara Jane, 708 S. Second St., Smithfield	121
Marshall, Ann Calvert, 2227 Buena Vista Rd., Winston-Salem	121	Moore, Doris Jean, 101 S. Eden St., Elizabeth City	111
Marshall, Virginia, 31 E. Bayshore, Jacksonville	90, 170	Moore, Elizabeth Gordon, 30 Crestview St., Granite Falls	111
Martin, Eleanor Hohon, 1219 Watanga St., Kingsport, Tenn.	81, 90, 140, 173	Moore, Emogene, Rt. 2, Eho Lodge	64
Martin, Elizabeth, 306 Ridgewood Ave., Charlotte	108	Moore, Helen E., Rt. 4, Box 145, Ahoskie	64
Martin, Elizabeth Dell, 1931 Buena Vista Rd., Winston-Salem	108	Moore, June Marion, 209 E. Geer St., Durham	121
Martin, Elizabeth Edgerton, Guilford	108	Moore, Katharine Fatio, Lazy K Farm, Whortonville	121
Martin, Evelyn Joyce, 2515 Adams St., Wilmington	132	Moore, Laura, Box 705, Lenoir	64, 186, 187
Martin, Ida Ruth, Ronda	121	Moore, Margaret Bland, Rt. 1, Pittsboro	121
Martin, Karen, Box 322, Elon College	108	Moore, Marie, 487 N. Center St., Statesville	64, 195
Martin, Mitzi Kathryn, 601 West 16th St., Winston-Salem	121	Moore, Martha, 209 Butler St., Greensboro	111
Martin, Sandra Jane, 165 Woodrow Ave., St. Clairsville, Ohio	121	Moore, Peggy Jean, Church St. Ext., Greensboro	111
Mason, Anne, Box 338, Yadkinville	38, 63, 198	Moore, Sandra, Box 76, Stanley	132
Masey, Jean, Zebulon	63	Moore, Sara Elizabeth, 417 E. Grainger Ave., Kinston	91
Masterson, Kay, 300 Circle Ave., Charlotte	108	Moore, Sara Lou, 116 E. Nance St., Whiteville	91
Matheson, Carol Anne, Box 291, Taylorsville	121	Mordecai, Louisa, 605 N. Bloodworth St., Raleigh	34, 81
Matheson, Shirley, 308 Spring St., Hamlet	108	Morgan, Anne Dudley, 1137 Belvedere Ave., Gastonia	111
Mathews, Ruth Parker, 351 Lakeshore Dr., Asheville	90	Morgan, Martha Anne, 423 West Bell St., Statesville	111
Mattiny, Marie, 3008 M. Kinley St., N.W., Washington, D. C.	121	Moring, Mary Jane, 304 Woodline Ct., Greensboro	91
Maulsby, Phyllis Ann, Rt. 2, Mehane	121	Morris, Jane, Rt. 8, Box 232, Charlotte	64
Mausny, Elizabeth, 350 S. Main Ave., Newton	63	Morris, Lela Evelyn, Rt. 1, Charlotte	65
May, Catharine Hornsby, 1314 St. Julien St., Charlotte	111	Morris, Margaret Lydian, c/o Granville Hospital, Oxford	65
May, Joanne Elizabeth, 502 W. Lenoir Ave., Kinston	121, 170	Morris, Margaret Skadding, 3034 Tenneyson St., N.W., Washington, D. C.	121
Maynard, Helen, 220 Chamberlain, Raleigh	90, 175	Morris, Patricia Anne, 1926 Wendorfer Rd., Charlotte	91
Mayne, Patty Lou, Box 482, Washington	121	Morrison, Elizabeth, 7200 Exeter Rd., Bethesda 14, Md.	121
Meacham, Jo Ann, 2716 Everett Ave., Raleigh	81, 91, 175	Morrison, Susie Kathryn, 1632 Biltmore Dr., Charlotte	132
Meador, Jennie Margaret, 2200 Winter St., Charlotte	121, 159	Morrow, Laura Garrett, 13 Maiden Lane, Raleigh	33, 65, 198
Mears, Mary Jo, 616 Arlington St., Rocky Mount	132	Morse, Melissa, 1905 Craig St., Raleigh	33, 65, 158
Mehane, Mrs. Peggy Wolfe, 305 W. Main St., Mount Olive	108	Morton, Elizabeth Luella, 2418 Vernon Dr., Charlotte	132, 65, 198
Mecca, Christi-Anna Emma, 2505 Casadilla St., Durham	121	Morton, Leah Frances, 320 West Boulevard, Charlotte	121
Medd, Doris Winifred, Rt. 2, Sugarloaf Rd., Hendersonville	111	Mosley, Margie Ann, Rt. 4, Reidsville	121
Meigs, Nancy Amanda, Moyock	121, 163	Moser, Dorothea Joan, Rt. 1, Swannanoa	111
Meroney, Mary Nell, 828 Knollwood St., Winston-Salem	111, 140	Moser, Jacqueline Ann, 781 Roslyn Rd., Winston-Salem	111, 163
Merrill, Marianne Elizabeth, 214 W. 7th St., Gastonia	121	Moskov, Ruth, 107 E. Lewis St., Whiteville	111
Merz, Louise E., 112 N. Symington Ave., Catonsville 28, Md.	63, 158, 179	Moss, Marion Louise, Box 12, Waco	111, 164
Messick, Mildred, Rt. 8, Box 151, Lenoir	63, 152, 163	Motsinger, Sandra Rose, Rt. 3, Taylorsville	91
Metters, Virginia Julienne, 303 Buffalo St., Statesville	121	Moureaux, Dorothy Lucille, Box 56, Currituck	111
Michaels, Judith Ann, 1411 N. Mangum St., Durham	108	Moxley, Martha Leigh, Rt. 2, Booneville	132
Michaels, Emily, Rt. 2, Canton	64, 111	Mozingo, Eta Frances, 327 Miller Blvd., Havelock	121
Michal, Mary L., 115 Hamer St., Waynesville	91	Muir, Gailie, 2919 Buena Vista Rd., Winston-Salem	65, 163
Millard, Sydney Tyler, 3707 Gunston Rd., Alexandria, Va.	111	Mullen, Celea Mae, 2428 E. Geer St., Durham	121, 198
Miller, Gertrude Boger, Box 62, Morganton	111	Muller, Patricia, 828 Wilkerson Ave., Durham	65, 163
Miller, Gladys Evelyn, Rt. 2, Hillsboro	121	Mullinix, Bonnie Jean, Rt. 2, Albemarle	132
		Mulvey, Jane Bolton, E.J. Country Club Apts., Greensboro	121, 170
		Mumford, Peggy Ann, 202 W. Greenway, South, Greensboro	121, 170

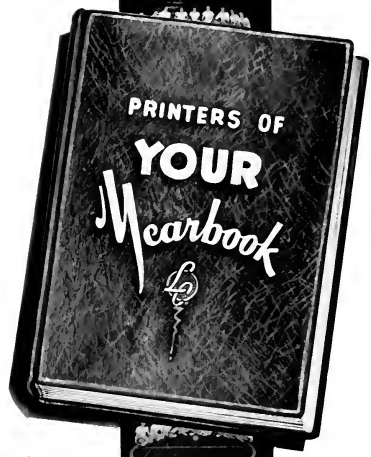
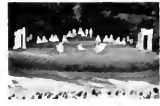

**LASSITER CORPORATION**  
CHARLOTTE, NORTH CAROLINA  
*School Publications*

# Student Directory

	Page No.		Page No.
Murphy, Hope A. Kinsale, Va.	91	Owen, Gilda Elizabeth, Rt. 6, Box 137, Salisbury	
Murray, Leon Gold, D-2 Country Club Apt., Greensboro		Owen, Shirley Ann, 4869 Monte Vista St., Winston-Salem	158
Murray, Rebecca Frances, 320 Westwood Ave., Charlotte	121	Owens, Patsy Nell, Box 95, Rutherfordton	111
Myers, Suzanne, 118 Sunrise Ave., Lexington 14, 65, 186, 187, 189, 196			
Myrick, Mary Jo, 37 Arlington St., Asheville	111		
- N -			
Nance, Beverly Jean, 500 E. Wright St., Winston-Salem	111	Painter, Barbara Ann, River Bend, Mt. Holly	66
Nance, Carole Ann, 2510 Monroe St., Wilmington	111, 121	Painter, Elsie, Rt. 5, Lincolnton	91
Nance, Carolyn, Brookford, Hickory		Pake, Mary Phyllis, Beaufort	122
Namney, Elizabeth S., Charlotte	19	Palmer, Jo Ann, 305 Oakdale St., Mt. Airy	132
Neel, Alice Deanna, Rt. 3, Mooresville	132	Palmer, Margaret Jane, 798 Main Ave., S.E., Hickory	66
Neal, Rebecca Anne, 407 Fountain Place, Burlington	111	Pardinger, Susan French, 1299 W. Fourth St., Winston-Salem	132, 145
Nerzman, Marilyn, 2333 Hiawatha Tr., Greensboro	121, 159, 158	Park, Sara Belle, 2801 W. Lake Rd., Greensboro	111
Neese, Kenan, 511 Wesley Pl. Greensboro	91	Parker, Daphne Jean, 609 N. Ellis Ave., Dunn	132
Neill, Caroline, 1418 Kenilworth Ave., Charlotte	111	Parker, Jewell Margaret, Rt. 1, Casar	111
Nelson, Mary Ann, Rt. 2, Mebane	111	Parker, Judith Ann, 222 Mocksville Ave., Salisbury	122
Nelson, Ruth, 226 Macmill Park, Lenoir	33, 38, 65	Parker, Mrs. Mary Towe, 1621 S. College Park Dr., Greensboro	
Newman, Carole Hope, 725 1/2 Pl. Miami Beach, Fla.	121	Parker, Nancy Louise, 1814 Friendly Rd., Greensboro	
Newsome, Carolyn, Rt. 2, Box 287, Ashokle	91, 170	Parmer, Astrid, 1509 Market St., Wilmington	66
Newton, Carolyn, Faison	51	Parmer, Ingrid, 1509 Market St., Wilmington	66, 175
Newton, Elizabeth, Highlands	65	Parks, Ruth Delores, Rt. 6, Lexington	122
Newton, Mary Josephine, Box 324, Highlands	121	Parrish, Elizabeth Dean, 501 E. Virginia Ave., Bessemer City	111, 161
Newton, Norma Lois, 2 Bowley St., Fayetteville	132	Parrish, Norma Jean, 151 E. Corriher Ave., Salisbury	122
Newton, Rose Marie, 762 Brookridge Dr., N.E., Atlanta, Ga.	111, 170	Parry, Pearl, Box 121, Windsor	67, 140, 199
Nisle, Virginia Mae, 2942 Franklin St., Highland, Ind.		Parshall, Dorothy Jean, 3609 W. 69th St., Overland Park, Kans.	91, 145, 199
Noble, Glenda, Rt. 1, Deep Run	121	Parson, Julia A., 136 Cottage Pl., Charlotte	111, 170
Noble, Ina Janice, Deep Run	121	Partridge, Marie, 2346 Westminster Pl., Charlotte	
Noble, Nancy Ethel, Box 68, Fairview	121	Paschal, Gloria Elizabeth, 804 Willowbrook Dr., Greensboro	122
Nobles, Esta Mae, Rt. 1, Box 68, Chadbourn	121	Paschall, Nancy Jo, Rt. 2, Norlum	
Noice, Mary Louise, 3111 Cambridge Rd., Charlotte	121	Passes, Phyllis Arlene, 144-46-76 Road, Kew Gardens Hills 67, N. Y.	122
Nold, Margaret Suzanne, 180 S. Country Rd., Box 479, Bellport, N. Y.	121	Pate, Helene, 1410 Shawnee St., Durham	91
Noe, Frances, Highlands, Leaksville	121	Patterson, Carey Lelia, Rt. 6, Burlington	122
Norman, Mary Glyn, Box 452, Robersonville	121, 170	Patterson, Harriet, 3109 Collier Dr., Greensboro	
Norpoth, Mary Evelyn, 151 Onida St., Denver, Colorado	121, 170	Patterson, Helen Andrews, 419 Clement Ave., Charlotte	111
Norris, Carole Elizabeth, 1019 Beechwood Lane, Falls Church, Va.	121	Pattson, Annette Elizabeth, 1216 W. Market St., Greensboro	
Norris, Sue Ufford, 338 Baker St., Holliston, Mass.	111	Patton, Patricia, Rt. 2, Box 522, Hickory	67
Norton, Sandra Jill, 5314 Augusta St., Washington 16, D. C.	111	Patton, Peggy Doris, 222 N. Anderson St., Morganton	122, 158
Nostrandt, Jeanne, 879 Pine St., Danville, Va.	65	Paulson, Patsy Ann, 2705 Everett Ave., Raleigh	91, 158, 159, 190
Nowell, Linda Marie, Box 514, Wendell	111	Payne, Emily Landahl, Rural Hall	170
Nye, Marilyn Ann, Derita	121	Payne, Faye, Knollwood Dr., Jamestown	
		Payne, Margie, Rt. 2, High Point	
		Payne, Margie, 212 Kensington Rd., Greensboro	132, 170
		Payne, Thelma, Mountain Orphanage, Black Mtn.	111
		Peach, Mary Louise, 615 S. Lee St., Gastonia	
		Peacock, Barbara Ann, 607 S. Fulton St., Salisbury	
Oakley, Peggy Jan, Rt. 2, Box 51, Hillsboro	121	Pearman, Shirley Anne, Rt. 1, Summerfield	122
Oakley, Shirley Ann, 613 Oak St., Kannapolis	132	Penney, Evelyn Bradshaw, Box 3, Beaulieu	122
Obenshain, Anne, King College Park, Bristol, Tenn.	65	Penny, Betty Catherine (Kay), 1111 N. Duke St., Durham	122
Obropta, Dorothy, 21 Burnett St., Avenel, N. J.	91, 159	Penny, Sam, Chalybeath	67
O'Connell, Sylvia June, 410 W. Main St., Sanford	122	Peoples, Siewers, Ann, 100 W. Chatham St., Pittsboro	67
O'Connor, Sylvia Sherlen, Rt. 5, Box 57, Greensboro	122	Perchan, Elizabeth Ann, 23 High Street, Elkins, W. Va.	
Odum, Patsy Ann, 209 E. Church St., Laurinburg	111, 159	Perkins, Harriett Reid, 417 Church St., Greensboro	
Oglesby, Johnny, 23 Cliffside, Kingsport, Tenn.	91	Perry, Undine, 1308 River Shore Rd., Elizabeth City	111
O'Kelley, Betty Jean, Rt. 1, Candler	91	Peter, Mary Anne, 1504 Brightside Dr., Kingsport, Tenn.	122
Okey, Josephine York, 106 Albright Ave., Graham	33, 37, 66, 140	Peters, Beryle Jean, 323 S. Pearl St., Rocky Mount	111
Olds, Jane Winborne, Valencia St., Venice, Fla.	91	Peters, Elaine Marie, 323 S. Pearl, Rocky Mount	122
Olds, Nancy Lee, Box 322, Galleano St., Venice, Fla.	122, 140	Petroshay, Barbara Ann, 1502 Highland Dr., Wilson	122
Olds, Shirley, 60 Hastings Rd., Donelson, Tenn.	66	Pettway, Eugenia Frances, Rt. 1, Box 164, Jacksonville	67
Oliver, Peggy, Jefferson	66	Pettigrew, Ann Lea, 516 Maple Ave., Reidsville	
O'Neal, Carolee, Mantoo	132	Pettit, Patsy Ann, 121 E. South St., Alhambra	91, 164
O'Neal, Elizabeth Ann, 2103 Wrenn St., Greensboro	132	Pfaff, Atha Geraldine, 2013 W. Polo Rd., Winston-Salem	122
O'Neal, Sharon, Eilven, 2103 Wrenn St., Greensboro	111	Pharr, Rachel, 206 S. Mountain St., Cherryville	111
O'Neill, Marion Veronica, 7 Colman St., Hingham, Mass.		Phillips, Lois Rebecca, 310 N. Fifth Ave., Silver City	
O'Neill, Shirley, Rt. 1, Morristown, N. J.	66, 164	Phillips, Enla Eloise, Box 130, Route 1, Robbinsville	122
Orcutt, Jane, 123 Hinsdale Ave., Fayetteville	111	Phillips, Josephine, 42 8th St., S.E., Hickory	91, 190
Orasby, Peggy Lon, 205 W. Church St., Laurinburg	27, 38, 66, 140, 151	Phillips, Ruth Marietta, 601 University Dr., Greensboro	111
Osborne, Caroline Morton, 215 Meadowbrook Dr., Smithfield	122	Phillips, Sylvia, 308 Tate, Greensboro	
Osborne, Marion, 304 Hillside Dr., Greensboro	91	Phipps, Dorothy Marie, Rt. 1, Grassy Creek	
Osborne, Martha Shirley, 1506 Jackson Ave., Florence, S. C.	91	Photinos Georgiana, 914 Gates Ave., Norfolk, 7, Va.	
Overing, Vinal, Rt. 4, Raleigh		Pickard, Jacqueline, 2820 Forest Dr., Charlotte	122
Overman, Frances R., 421 Louise Ave., Charlotte	66	Pickett, Barbara Nell, 902 Fairmont St., Greensboro	34, 67
Owen, Anna Lynn, Rt. 4, Box 408, New Bern	51		



Martins  
Studio  
Candid

# Student Directory

	Page No.		Page No.
Pickett, Sally Jean, 2305 Collins St., Blue Island, Ill.	80, 91	Rathman, Joanne, 2135 Southland Rd., Baltimore, Md.	112
Pickett, Suzanne, 1041 S. Hawthorne Rd., Winston-Salem	31, 36, 67	Raulerson, Mary Alice, 9761 Lily Rd., Jacksonville, Fla.	122
Pierson, Anne Bradley, O.A.R.M., A.P.O. 63 c/o P.M., San Francisco, Cal.	67	Rawls, Carolyn Miller, 3413 Lewis Farm Rd., Raleigh	122, 145
Pillatt, Barbara, 615 E. 44th St., Savannah, Ga.	67, 175	Ray, Frances Ann, 917 Graham Hopedale Rd., Burlington	
Pinner, Noel Faye, West Main St., Bellhaven	122, 170	Ray, Glenda, 906 Madison Ave., Winston-Salem	92
Pimmx, Marie, Hoonville		Rayle, Annie Frances, Rt. 2, Scragrove	122
Pittard, Carolyn Moore, 330 Hillside Ave., Charlotte 7	92	Rea, Mrs. Betsy G., Route 1, Matthews	
Pittman, Jeanette, Rt. 3, Box 48, Elm City	111	Reaves, Dale Dobson, 2531 Country Club Ct., Raleigh	
Pittman, Julia Brown, Box 152, Halifax	145	Redding, Carolyn, 1515 West 5th Ave., Gastonia	68
Pittman, Pattie Winifred, 1107 Falls Rd., Rocky Mount	122	Reece, Ann, 1250 N. Main St., Rutherfordton	68
Pitts, Joan, 614 N. Main Ave., Newton	111	Reece, Linda Lee, Box 172, Rt. 1, Jonesville	122
Pohl, Mary Frances, Box 38, Aberdeen	92	Reece, Mary Ellen, 1215 W. Main St., Rutherfordton	112
Pontsler, Barbara Clarice, Rt. 9, Box 147, Greenboro	122	Reed, Cynthia Ann, Box 37, Elton, Pa.	92
Pope, Jennie Ray, Rt. 1, Mooreville	122	Reeves, Patsy Ann, Walnut	92
Pope, Peggy Ann, Box 575, Halifax		Reid, F. Elizabeth, Box 109, Winnabow	68
Pope, Virginia Lee, Rt. 1, Box 12, Hickory	122, 191	Reid, Frances Margaret, Box 1203, Asheville	112
Porecchi, Lucia Marie, 905 Cleveland St., Durham	122	Reid, Gail Joyce, 130 W. McNeely Ave., Mooresville	
Porcher, Margaret Deas, Pinopolis, S. C.	67	Reid, Martha Anne, Richlands	122
Poteat, Mary Allen, 106 Rutherford Rd., Marion	111	Reid, Shirley Elizabeth, Mayodan	92
Poteat, Peggy Ann, Box 145, Yanceyville	122, 170	Reinecke, Elizabeth Huffer, Cottonade, Fayetteville	
Potter, Jacqueline, 655 Irving St., Winston-Salem	122	Reinecke, Jane Sutherland, Cottonade Farm, Fayetteville	92
Potter, June Yvonne, 309 College St., Wallace	122	Reins, Irene, 608 Irving St., Winston-Salem	69, 197
Potts, Bettie Eileen, Rt. 1, Louisville	92	Reitzel, Hazel Miller, Eiland	92
Potts, Yvonne Louise, 216 Fifth St., Spencer	92	Retrow, Gladys Geraldine, Circle Dr., Englewood, Rocky Mount	170
Powell, Alice Rose, 1326 W. Franklin Ave., Gastonia	122	Revelle, Nancy, Woodland	69
Powell, Eleanor, 308 Woodsway Lane, Lenoir	122, 140	Rexrode, Suzanne Elizabeth, 1010 Third Ave., Marlinton, W. Va.	122
Powell, Eleanor Morton, Rt. 1, Norlina		Reynolds, Eleanor Lawton, 20 Ware St., Ware Shoals, S. C.	122, 170
Powell, Nancy Helena, 301 E. Fourth St., Kannapolis	33, 68, 158	Reynolds, Nancy, 4028 Deepwood Rd., Baltimore 18, Md.	92, 164
Powell, Sara Ann, 308 Woodsway Lane, Lenoir	33, 68, 158	Rich, Helen Ann, 1401 Nassau Blvd., Charlotte	122
Powles, Nathalie Anne, Rt. 6, Box 444, Salisbury	111	Richard, Nora Gertrude, Box 75, Icard	38, 69
Prago, Barbara Joy, 324 N.E. Greenway, Greensboro		Richardson, Maria, Lipsville	122
Prescott, Marion, 2708 Lockmore Dr., Raleigh	92, 159, 164	Richmond, Dorothy Louise, Rt. 2, Rocky Mount	122
Pressley, Helen Rose, Star Route, Carthage	122	Ricker, Nancy Lee, 1002 Boulevard, Westfield, N. J.	122
Prestwood, Annie Katherine, Rt. 9, Box 4, Lenoir	122	Ricks, Barbara Melvin, 2335 Greenway, Charlotte	69
Prestwood, Arlene Barbara, Hickory Rd., Lenoir		Riddle, Carolyn Joan, Rt. 1, Winston-Salem	92
Prestwood, Madeline Shirlee, Hickory Rd., Lenoir		Ridenhour, Ella Jewell, Rt. 1, Mt. Pleasant	
Price, Barbara Curtis, 505 S. Church St., Monroe	61	Ridinger, Charlotte Alice, 137 Beech St., Concord	122, 170
Price, Mary Floyer, Rt. 2, Monroe	111	Rierson, Mary Ellen, 1618 Walker Ave., Greensboro	122
Priest, Catherine Ann, 33 Clinton Ave., Nyack, N. Y.	111	Ring, Alfreda Elaine, 6 Veterans Dr., Asheville	69
Pritchard, Jeanne, 119 Wellington St., Asheville		Ritch, Marlene, 2015 Club Rd., Charlotte	135
Privette, Lois Amelia, Box 622, Hillsboro	122	Ritche, Barbara Elaine, Myrtle Ave., China Grove	
Proctor, Betty Lou, Rt. 4, Rocky Mount	92	Roan, Bernette, Cresco, Pa.	92
Pugh, Annie Lou, 229 Guthrie St., Graham	111	Roberts, Anne C., Hillsboro	170
Pullen, Sylvia, 307 E. Ridge St., Rocky Mount	92, 170	Roberts, Margaret Elizabeth, Pikeville	135
Pulliam, June, 111 Elliott Ave., Leak-ville	92	Robertson, Louise Barnwell, Rt. 1, Matthews	122
Purrington, Nella Grimes, 1501 Canterbury Rd., Raleigh	122	Robeson, Mary Bartram, 610 S. West St., Calpeper, Va.	122, 170
		Robinette, Nancy Sue, 1217 Godrow Ave., High Point	122, 144
- Q -		Robinson, Janet Neal, 410 S. Oakland St., Gastonia	112
Quinn, Nancy Jim, Arden Farm, Clemmons	92, 152	Robinson, Lillie Mae, 1332 Carolyn Dr., Charlotte	112
Quillen, Margaret Ann, Alcoa, Tenn.	92	Robinson, Lois, 522 Parkview Dr., Burlington	122
		Robinson, Martha, Box 199, Biscoe	112
- R -		Robinson, Nancy Pamela, 1624 Morningside Dr., Charlotte	122
Rahil, Betty Ann, 207 E. Fourth St., Weldon	111	Robison, Barbara, 812 N. Lee St., Salisbury	112
Rahil, Mary L., 209 E. Fourth St., Weldon	68, 175	Rodgers, Flowe, 812 Jackson Ave., Charlotte	69, 159, 175
Radford, Silyl, 311 S. Sharpe St., Draper	111	Rodgers, Laura Lorena, 721 S. Church St., Salisbury	135
Ragan, Phyllis Jean, 1113 Rankin Ave., Greensboro		Rodgers, Suzanne, Sunset Ave., Scotland Neck	69, 161
Rainer, Martha Douh, 609 Holly Ave., Winston-Salem	122	Rodgers, Vira Anne, 2102 Centennial Ave., High Point	92, 140, 199
Raker, Patricia Ann, 220 W. 2nd Ave., Lexington		Rogers, Betty Rae, Mantco	67
Ramsey, Clara, Marshall	68, 145	Rogers, Sarah, 215 Mammouth Ave., Durham	
Ramsey, Francine Lee, Box 333, Marshall	111	Roland, June Parker, Rt. 2, Hillsboro	
Ramsey, Kay Dean, Rt. 4, Box 208, Asheville	92	Roman, Mary Lou Hill, Faison	67
Ramsey, Patricia Ann, 1016 Scales St., Salisbury	68	Roope, Marguena, Rt. 1, Box 175-B, N. Wilkes	92, 159
Rankin, Barbara Wray, Box 172, Stanley	122	Roper, Betty Ann, 426 4th St., N.W., Hickory	122
Rankin, Mrs. Gypsy Yount, 401 Lawsonville Ave., Reidsville		Rose, Elaine Marie, 504 N. West St., Falls Church, Va.	92
Rankin, Jan, 2603 Sherwood St., Greensboro	122	Rose, Lenna Elizabeth, 501 E. 10th St., Greenville	122, 175
Rankin, Mary Sue, 511 N. Main St., Mocksville	112	Rose, Margaret E., 410 Hillsboro Dr., Greensboro	92
Ransom, Katherine, Box 66, College St., Huntersville	68	Rose, Margaret L., 2027 Club Blvd., Durham	170, 186, 187
Rapp, Menla June, 931 E. Kimball Ave., Westfield	68	Rosenbaum, Beverly, 1756 Varina Ave., Petersburg, Va.	
Rash, Barbara Dornie, 47 Middlemont Ave., Asheville	122	Rosenberg, Eleanor, 181 Newton Ave., Port Chester, N. Y.	92
		Rosenblum, Eva, Rt. 1, Willard	70



# Student Directory

	Page No.		Page No.
Rosenfeld, Leila Marlene, 123 West Farris Rd., Greenville, S. C.	122	Sesier, Caroline Ann, 84 Edwin Pl., Asheville	112
Rosenstock, Judith, 3928 Fairsview Ave., Baltimore, Md.	92, 144, 145, 175	Sexton, Betty, Box 69, Denton	71
Ross, Betsy Ann, Beth	122	Sexton, Patricia Ann, Box 69, Denton	112
Ross, Patricia, 2101 Springwood Dr., Greensboro	122	Sexton, Peggy Florine, Englewood, Rocky Mount	145
Rosser, Barbara Lee, 135 W. Radiance Dr., Greensboro		Shannon, Rachel, 607 Hawthorne Lane, Charlotte	93
Rothrock, Jeane Marie, Rt. 3, Thomasville	145	Shaw, Aunette Jean, 3826 Old Sards Rd., Charlotte	122
Rowland, Barbara Ann, 116 Marigold St., Rocky Mount	70, 140	Shaw, Christine Lorraine, Box 892, Rockland	
Rowland, Mary Earle, Rt. 1, Kittrell	70	Shearin, Lola, Roseboro	71, 170
Royal, Carolyn Rae, 621 Ashboro St., Greensboro	92	Shearin, Lillie Lagene, Rt. 1, Essex	71
Royal, Frances, 624 Ashboro St., Greensboro	70	Sheets, Betty Jean, Rt. 1, Box 265, Fairview	72
Royster, Heidi Shirlene, Rt. 2, Lawndale	122	Sheets, Shirley Mae, Rt. 1, Box 265, Fairview	145
Ruark, Joan, 142 Marlboro, Bennettville, S. C.	70	Sheffield, Ellen L., Rt. 2, Box 26, Rose Hill	72
Rudman, Patricia, 625 Mulberry Rd., Martinsville, Va.	92	Shelton, Mrs. Ann Price, Madison	145
Rue, Marie, 1307 Montecai Dr., Raleigh	112	Shelton, Sylvia Annette, Box 131, Stanley	122
Ruffy, Eleanor Mae, Box 203, Taylorsville	122	Shepard, Carolyn Virginia, 122 Westwood Dr., Chapel Hill	93, 145
Rumyon, Phyllis Lalah Kinike, 111 Garland Ave., Deverur, Ga.	122	Shepard, Elizabeth Chamberlain, 5001 Green Leaf Rd., Baltimore 10, Md.	93
Russell, Barbara, 401 W. Kivett St., Ashboro	198	Sherrill, Margaret, 510 Kentwood St., Lenoir	93
Russell, Helen Elizabeth, 652 S. Sunset Dr., Winston-Salem	29, 70, 140, 186, 187	Sherrill, Mary Ann, 8th St., Kannapolis	93
Rutherford, Ann, 121 E. George Mason Rd., Falls Church, Va.	92, 139, 199	Sherrill, Sarah, 878 8th St., N.E., Hickory	33, 72, 175, 186, 187, 189, 198
Ryals, Emily Stewart, 1317 Rosewood Ave., Rocky Mount	122	Sherron, Shirley Ann, Rt. 2, Fuquay Springs	112
—S—			
Sabiston, Minnie Virginia, 702 S. Main St., Wake Forest	122, 170	Shields, Elizabeth Anne, 208 Hill St., Murphy	112
Safir, Jo Anne, 104 Mitchell Ave., Salisbury	112, 164	Shinn, Jean, Reidsville Rd., Leaksville	93, 195
Saleby, Shirley, 810 Walker Ave., Greensboro	135	Shipman, Mary Margaret, Rt. 1, Flat Rock	112
Samet, Rose, Reiding Rd., Ashboro	92, 197	Shipp, Dorothy Quineble, 418 Fifth Ave. W., Hendersonville	119, 122
Sams, Edyth, Box 285, Marshall	70	Shope, Cynthia Elizabeth, Sanford	93
Sanderford, Barbara, 320 Dry Ave., Cary	70, 159	Shore, Patricia Jane, Rt. 2, East Bend	122, 144
Sanders, Julia, Warrior Dr., Tryon	36, 70, 140	Shuford, Betty R., 416 Butler Dr., Clinton	93, 163
Sanders, Margaret, Rt. 1, Smithfield	112	Shuping, Sarah Frances, 313 W. Henderson St., Salisbury	122
Sanders, Mary Boddie, Rt. 1, Smithfield	36, 70	Sides, Mary Ann, 2831 Bon Air Ave., Winston-Salem	93
Sanderson, Nellie Maxine, Chincupin	112	Sides, Ruth Reese, 1309 Eastern Ave., Rocky Mount	122, 170
Sarratt, June Claire, Box 870, Shelby	112	Siegel, Daralie Joyce, 831 19th Pl., Newport News, Virginia	122, 198
Sartin, Mrs. Elizabeth J. Walker, 308 Tate St., Greensboro	112	Sigmon, Hazel Sue, 3117 Tuckeenger Rd., Charlotte	122, 170
Satsky, Rita, 1603 Dare St., Raleigh	112	Sillay, Jean, 207 Old Ivy Rd., N.E., Atlanta, Ga.	112
Satterfield, Mrs. Marion Duckworth, 539 Jefferson St., Greensboro	71	Simmons, Barbara Lee, 908 Lunsford Pl., Charlotte	72, 163
Saunders, Eloise Smith, Asheville	122	Simmons, Lynda, 3608 Kingsboro Rd., N.E., Atlanta, Ga.	140, 158, 178
Saunders, Eunice Delores, Rt. 1, Elon College	122	Simon, Ann H., 321 Crescent Ave., Greenville, S. C.	112, 195
Saunders, Georgia Norma, Rt. 1, Reidsville	92	Simon, Rochelle Frances, Church St., Box 185, Tabor City	122
Saunders, Louise Sidney, 1607 Chestnut St., Wilmington	122	Simpson, Betty Sue, Rt. 1, Box 372, Kernersville	93
Savage, Alice Vivian, Roseboro	71	Simpson, June Carolyn, Rt. 1, Box 417, Charlotte	93
Savage, Jane, 2207 Breze Rd., Raleigh	33, 37, 71	Simpson, Martha Rachel, 628 W. Sharpe St., Statesville	135
Sawyer, Jane Crowell, 1611 Providence Rd., Charlotte	122	Sink, Joanne Elizabeth, 2715 Anderson Drive, Raleigh	122
Sawyer, Lou Alice, Box 15, Salemburg	71	Singleton, Jeanne P., Asheville	93
Scarborough, Shirley, 109 Eldorado, Troy	112	Skut, Rascha Sara, 630 Stratford Rd., Winston-Salem	122
Scarborough, Virginia Ann, Beaverdam Rd., Rt. 1, Box 153, Asheville	122	Slaughter, Mary Hoke, 1843 Edgewood Lane, Charlottesville, Va.	93, 164
Serrey, Shirlee, Rt. 3, Concord	122	Sledge, Billie Frances, Rt. 3, Box 127-M, Charlotte	72, 152, 186, 187
Schadt, Dixie Lee, 520 McGill Dr., Albemarle		Sloan, Barbara Ann, 111 E. Fourth St., Gastonia	81, 93
Scheidt, Ann Ruth, 2338 Hathaway Rd., Raleigh	122, 145	Sloan, Mrs. Dorothy Faye Gaskin, 8 Springdale Ct., Greensboro	72
Schithuis, Alida, 12 White Oak, Asheville	71, 159	Smart, Ruth Evaline, 712 Georgia Ave., Forest City	93
Schnell, Adelaide McNally, Pinehill	122	Smiley, Mary Jane, 220 Millford Hills Rd., Salisbury	122
Schoenitz, Harcee Lee, 515 W. 110 St., New York, N. Y.	122	Smith, Alice Robious, 2280 Circle Dr., Raleigh	117, 120, 159
Scholl, Cecelia Belle, Rockingham Rd., Rockingham	135	Smith, Avis Paulita, Rt. 1, Box 150, Lexington	135
Schoof, Linda, 2730 Pizarri Pl., Charlotte	112	Smith, Belle, 60 Delmont Dr., N.E., Atlanta, Ga.	72, 145, 163
Schoonover, Beverly, 9501 Stanhope Rd., Kennington, Md.	71, 161	Smith, Bettie Jean, Box 300, Angie	122
Schulken, Anna Marie, 2031 Chestnut St., Wilmington	92	Smith, Betty Williams, Wallace	93
Schumann, Eva Philomena, Box 1654, Hickory	92	Smith, Carol Bayly, 1218 Hill St., Greensboro	135
Schweikardt, Kristin, S. Highland Ave., Nvack, N. Y.		Smith, Charlene Ruth, 4514 Pitt St., New Orleans 15, La.	122
Scott, Etta Jean, Route 1, Rowland	135	Smith, Clara Ann, Box 361, Trenton	135
Scott, Marilyn Lee, 18 7th Ave., N.E., Hickory	122	Smith, Doris Jean, Rt. 2, Box 45, Thomasville	
Scott, Mary Elizabeth, 1753 Brooks Ave., Raleigh	92, 140	Smith, Gerri Blanche, 2216 Crescent Ave., Charlotte	117, 122
Scott, Sally, Box 32, Jackson Training School, Concord	80, 92, 95, 164	Smith, Jane, 125 S. Third St., Albemarle	46, 72, 194, 198
Scripture, Ann Margaret, 703 Fisher St., Morehead City	122	Smith, Janet Eileen, 811 Bradford Ave., Westfield, N. J.	122
Scruggs, Elisabeth Anne, 1234 Parkway Ave., Charlotte	92	Smith, Jolyna Frances, N. Garden St., Marion	112
Swallow, Jean, Box 692, Carthage	71	Smith, Joyce Ann, Rt. 5, Gold-boro	122
Seawell, Sarah Elizabeth, Merry Oaks	112	Smith, Julia Anne, 1500 Charlotte Rd., Statesville	72
Sette, Mary Louise, 260 W. Broad St., Stamford, Conn.	93	Smith, Kay Marie, Rt. 3, Box 408, Kernersville	112
Setzer, Della Dawn, 130 S. Sterling St., Morganton		Smith, Laura, Box 174, Matthews	93
		Smith, Louise Clifford, State Ho-pital, Morganton	122
		Smith, Margaret Elizabeth, 738 S. Brady Ave., Newton	112, 122
		Smith, Margaret Elizabeth, 801 Jackson Bldg., Asheville	

# Student Directory

	Page No.		Page No.
Smith, Marjorie Louise, Rt. 1, Ruffin	112, 109	Stephens, Barbara, Cary	93
Smith, Martha Elizabeth, 415 S. Willow St., Gastonia	112	Stephens, Lanya Faye, Rt. 1, Cary	135
Smith, Martha Joan, 408 Centennial Ave., High Point	135	Stephens, Lucille, Box 337, Saluda	112
Smith, Mary Evelyn, Rt. 5, Box 325, Kannapolis	135, 159	Stevens, Phyllis Anne, Rt. 2, Glenace Farm, Lynchburg, Va.	74
Smith, Millicent Covington, 211 Tate St., Greensboro	122	Stewart, Barbara Jane, 204 N. Lamar St., Roxboro	123
Smith, Patricia La Trelle, 18 State St., Marion	93	Stewart, Catherine Fitzgerald, Apt. 1B, Yolanda Court, 83 Reservoir Ave., Riverdale, N. J.	
Smith, Patsy, 106 Frimster St., Statesville	36, 38, 73, 98	Stewart, Gaye, 83 Reservoir Ave., Riverdale, N. J.	74, 145, 183
Smith, Quwatha Valentine, Rt. 6, Winston-Salem	112	Stewart, Jessie Ann, Rt. 3, Reidsville	74
Smith, Sandra Summers (Mrs.), 422 E. Radiance Dr., Greensboro	112	Stikleather, Catherine, Rt. 1, Taylorsville	
Smith, Sarah Helen, Rt. 8, J.H.S., Sanford	93	Still, Barbara, 1614 Liberty Dr., Greensboro	112
Smith, Sarah Rebecca, 2526 Dellwood Dr., N.W., Atlanta, Ga.	29, 31, 73, 181	Still, Shirley Ann, McLaurin Ave., Laurinburg	135
Smith, Sheila, 797 Wilson Rd., N.W., Atlanta, Ga.	73	Stilwell, Nancy Marie, Lexington Rd., Thomasville	112
Smith, Thelma, 213 S. Fieldcrest Rd., Draper	93	Stilwell, Shirley Ellen, 317 Polk St., Thomasville	112
Smith, Winifred, 236 Middleton Dr., Charlotte	93	Stockman, Sylvia Joan, 52 Franklin Rd., Warwick, Va.	118, 123
Smith, Zadolai Jayne, 306 Pamlico St., Belhaven	122	Stockton, Amelia Louise, 463 S. Church St., Winston-Salem	123
Smitherman, Dorothy Mae, 1828 W. Polo Rd., Winston-Salem	122	Stone, Betty, Glenn St., Stoneville	112
Smith-Petersen, Anna Lynn, 423 Beaumont Avenue, Charlotte	135, 170	Stone, Doris Ada, Box 82, Princeton	74
Snyder, Jennie, 504 Barker Ave., Salisbury	73	Stone, Elsie Irene, 30 Eighth St., E., Laurinburg	
Snipes, Caroline Elizabeth, Rt. 4, Roxboro	135	Stone, Virginia Giddens, Glenn St., Stoneville	112
Snipes, Frances Ella, 601 Hillsboro St., Fayetteville	122	Stonemetz, Barbara Jane, 3310 N. Meridian St., Indianapolis, Ind.	
Snipes, Martha Jane, 3535 Alta Vista Way, Knoxville, Tenn.	93, 140, 164	Storey, Miriam Eldorado, Rt. 1, Box 168, Murfreesboro	82, 123, 170
Snow, Glenda Joy, Box 49, Mt. Airy	135	Story, Mary Lilla, Eure	
Snyder, Donna Lee, 3329 Draper Ave., Charlotte	112, 144	Stout, Susan Caroline, 134 Thompson St., Clarksburg, W. Va.	123
Somers, Carolyn Jean, Rt. 2, Greensboro	112	Stowe, Jane Carol, 1502 Wayside Pl., Gastonia	74
Sommers, Jane Ross, 1317 Linville St., Kingsport, Tenn.	112	Strashbridge, Mary Ellen, 727 N. Garnett St., Henderson	74, 145, 164, 170
Somers, Carol Jane, 603 Woodrow Ave., High Point	93	Strickland, Josephine, Oakboro	112
Spain, Elaine, Varita Court Apts., Wilson	112	Strong, Carolyn Montgomery, 711 Lincolnton Rd., Salisbury	112
Sparks, Susanna Adef Milner, Box 242, East Point, Ga.	122	Strother, Frances Ramsey, 2134 Wright Ave., Greensboro	123
Speagle, Frances, Rt. 1, Box 230, Hickory	112	Strother, Thomasine, 513 Sunset Dr., High Point	163
Speas, H. Kay, Rt. 2, East Bend	112	Stroud, Patricia Ann, Rt. 3, Morganton	135
Spell, Alice, Rt. 1, Box 172, Roseboro	112	Stubblefield, Billie Joan, Rt. 1, Box 330, Greensboro	123
Spell, Anne Powell, Roseboro St., Roseboro	122	Sugg, Johnnie Ann, Rt. 4, Rockingham	112
Spence, Marjorie Ann, Homewood Acres, Siler City	122	Sullivan, Kay Patricia, 311 E. First St., Cherryville	123
Spelman, Ellen Linde, 303 Mayflower Dr., Greensboro	123	Sullivan, Mary Anne, Rt. 1, Box 182, Mount Olive	
Spivey, Jean, 304 Brooks Ave., Raleigh	112	Summers, Shirley, 7650 Old Fort Rd., Washington 22, D. C.	
Spivey, Shirley Louise, Box 12, Runswick	112	Summey, Dathene, Rt. 1, Box 172, Hill-boro	
Splawn, Betty Louise, Rt. 1, Box 220, Rutherfordian	123	Sumner, Janice Louise, 521 Western Ave., Rocky Mount	135
Sprinkle, Joan, Rt. 1, N. Wilkesboro	93	Sutton, Mildred Frances, Rt. 2, Matthews	112
Springs, Dorothy Rhyme, Rt. 5, Box 585, Charlotte	123	Swain, Patsy, Rt. 1, Whitsett	
Sprout, Helen Wright, 1387 Pawtucket Ave., Rutherford, R. I.	123	Swain, Elizabeth Ann, 2268 Circle Dr., Raleigh	27, 93
Squires, Rebecca Louise, 1521 Tucker St., Greensboro	73, 119	Swain, F. Muriel, 676 Tioga Trail, Willoughby, Ohio	
Stafford, Dorothy, Dixon School, Dixon	112, 140	Swain, Katie, Rt. No. 1, Box 211, Columbia	112
Stafford, Esmee Louise, Moyock	123	Swain, Rebecca Josephine, 132 East 2nd St., Washington	123
Stafford, Mary Ann, 411 McVee Ave., Greensboro	93	Swaringen, Peggy Byrd, 1625 Wiltshire Rd., Salisbury	123, 145
Stafford, Nancy, 3601 Kirby Dr., Greensboro	93	Swart, Marie Frances, Rt. No. 1, Box 838, Wilmington	135
Staffings, Dean, Box 260, Rt. 1, Jamestown	73	Swart, Patricia Ann, Rt. 1, Box 197, Castle Hayne	123, 170
Staffings, Esther Marie, 510 Hanby St., Clayton	135	Swindell, Priscilla, 208 Irving Pl., Greensboro	123
Stalvey, Anne, 1018 E. 7th St., Lumberton	112	Swing, Bobbie Carole, 600 N. Salisbury St., Lexington	135
Stanley, Margaret Diana, 3020 Selwyn Ave., Charlotte	123	Sikes, Betty, 1112 S. Main St., Burlington	
Stanfield, Jo Alice, Rt. 3, Mebane	135	Syrrou, Xenia Sp., 10, Eginitou St., Athens, Attica, Greece	93
Stanley, Dorothy Ann, Rt. 1, Four Oaks	123	Stoel, Stephanie, 449 Braucatcher Rd., Asheville	93, 163
Stanley, LaReta Ellen, 1603 Lovett St., Greensboro	135		
Stanley, Maude Meacham, 806 Perry St., Kinston	135		
Stanley, Sara Jane, 2102 Wrenn St., Greensboro	73, 144		
Stanton, Eva Janet, 105 N. Virginia St., Goldsboro	112		
Stanzer, Jessie Ann, 587 Sherwood Parkway, Westfield, N. J.	73	Talbert, Sara Ann (to be Mrs. Cannady), Box 98, Guilford College	
Stapleford, Marguerite, 806 E. Forest Hill Blvd., Durham	123	Talbot, Anne, 3904 Indiana Ave., Winston-Salem	74
Staring, Nannette, 1909 St. Mary's St., Raleigh	73	Talbot, Gloria, Winston-Salem	93
Starnes, Elisabeth, 27 Mount Vista Ave., Greenville, S. C.	73, 164	Talbot, Mary Carolyn, 1715 Spencer Ave., New Bern	112
Starr, Mary Miller, 611 Memorial Ave., North Wilkesboro	112	Tally, Mary, 319 High Point St., Randleman	93
Starrette, Sue, 3410 Central Ave., Charlotte	74	Tandy, Margaret Ruth, Oak Park, Arden	112
Staten, Evelyn, 1417 Scott Court, Charlotte	135	Tanner, Josephine, 1102 Chestnut St., Henderson	115
Steadman, Barbara, E. Lake Blvd., Mahopac, N. Y.	122	Tarleton, John Ellen, 314 S. Green St., Wadesboro	123, 170
Steele, Frances Pauline, Sandy Ridge	123	Tarr, Marcia, 6 Morgan Ave., Deal, N. J.	12, 31, 33, 74, 199
Stedman, Barbara, 608 Pollock St., Kinston	74, 138, 175	Tart, Betsy Ann, 607 W. Broad St., Dunn	135
Stedman, Bettie, Hamptonsville	93	Tatum, Eleanor Anne, Coolemeek	115
Stedle, Jerine, 220 Kensington Rd., Greensboro	74	Tatum, Geraldine, 3709 Parkview St., Viicksburg, Miss.	74, 170
Steinberg, Marilyn Beth, Box 458, Erwin	123	Taylor, Betty Joyce, Trenton	123, 164
Stephens, Alice Delores, Rt. 2, Elkin	112	Taylor, Cynthia E., Rt. 1, New Preston, Conn.	93
		Taylor, Dorothy Marie, Box 121 H. Rt. 3, Charlotte	123
		Taylor, Jean Catherine, Seaboard	135

—T—











