

Blankinship
Plantae Lind-
heimerianae

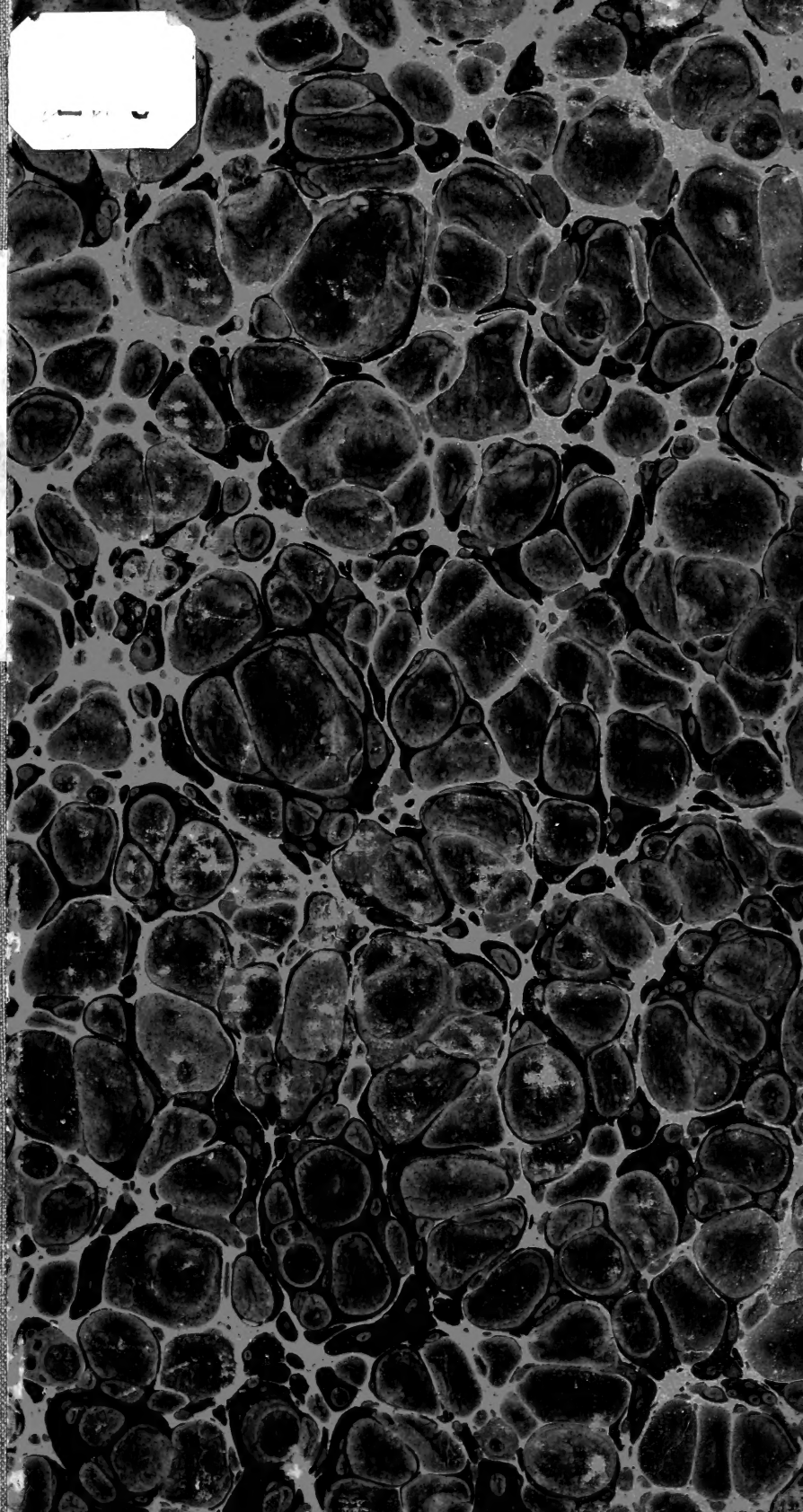

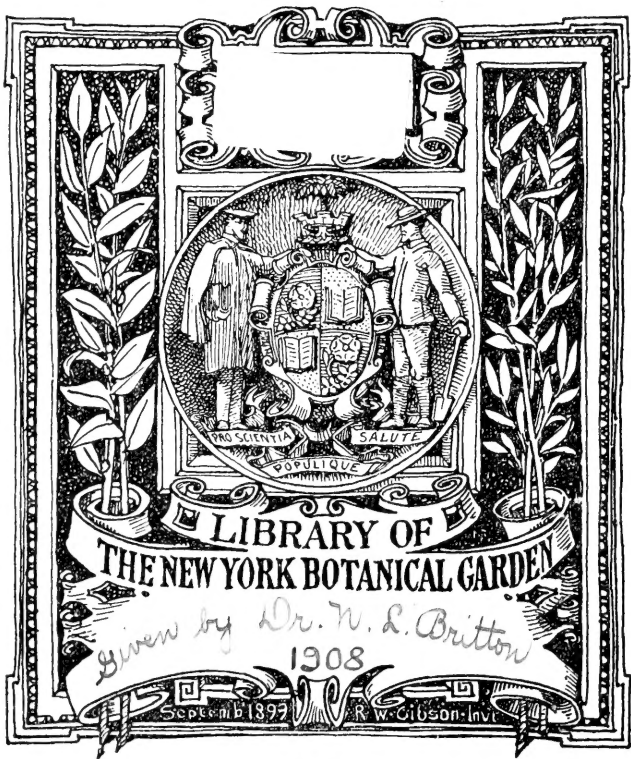

Plantae Lindheimerianae
Part III.

By J. W. BLANKINSHIP.

(FROM THE EIGHTEENTH ANNUAL REPORT OF THE MISSOURI BOTANICAL GARDEN.)

ISSUED NOV. 25, 1907.

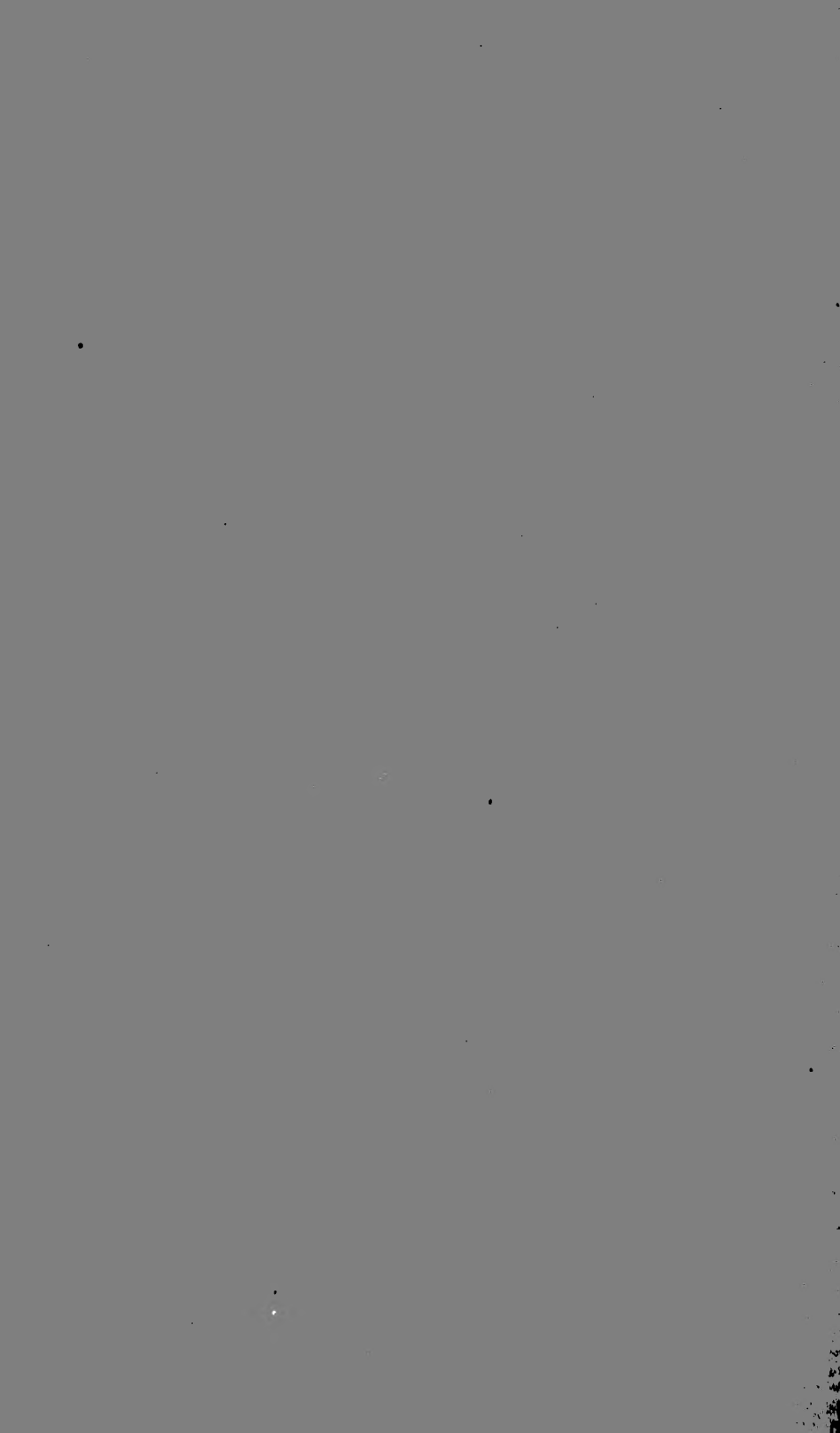



F. Lindheimer

QK156

.B57

1907

PLANTAE LINDHEIMERIANAE.

PART III.

BY J. W. BLANKINSHIP.

NEW YORK BOTANICAL
GARDEN, LIBRARY,
Given by N. L. BRITTON,

On the death of Dr. George Engelmann his entire herbarium was presented to the Missouri Botanical Garden by his son, Dr. George J. Engelmann, and became the nucleus of the herbarium of that institution. Among the duplicates that came with the Engelmann herbarium was a considerable number of Lindheimer's Texas plants, which were at first supposed to be the undistributed portion of the exsiccatae described in "Plantae Lindheimerianae," but later it was found that they were an undistributed collection made subsequent to the specimens described in that publication and represented the work of Mr. Lindheimer during the years 1849, 1850 and 1851. At the suggestion of the Director of the Garden, these collections have been carefully studied during the present year, and this paper prepared to complete the work of the first two parts of *Plantae Lindheimerianae* and render the data there contained more accessible to those concerned with the flora of Texas and regions adjacent, while the plants themselves have been labeled and laid out into sets for distribution to correspondents of the Botanical Garden. This final collection of Mr. Lindheimer proves to be of considerable importance, not only from its historical interest, but also from the fact that it contains a large number of the type collections, since described in various publications and many more from the type locality, made by the original discoverer of the species, while the great majority of the species are relatively rare in many of our herbaria, the older distributions having gone largely to Europe. The plants themselves are in a fairly good state of preservation, considering the lapse of more than half a century since their collection, the ravages of the usual herbarium pests and the accidents of transportation and storage during this time.

JAN 25 1908

Mr. Lindheimer, it appears, began collecting and studying the flora of Texas immediately upon his arrival there in 1836, but it was not till about 1842, after the political conditions became more settled, that he collected in any quantity, and early in the following year Dr. George Engelmann suggested to Gray that they coöperate with Lindheimer by naming and distributing his collections of Texas plants, so as to enable him to devote his whole time to this work and thus advance the cause of science in a land then almost wholly unknown botanically. The outcome of this undertaking was the collection of four fascicles of plants bearing the numbers 1 to 754, and the publication of the first two parts of *Plantae Lindheimerianae* describing a part of them. Fascicle I contained 214 species collected in 1843; Fascicle II represented the 1844 collection with nos. 215-318; Fascicle III consisted of nos. 319-574 of 1845-6; and Fascicle IV, comprising nos. 575-754, was collected in 1847-8. The specimens of the collection of 1849-1851, here treated, were probably intended to form Fascicle V. It appears that the first two fascicles were issued in about 20 sets, only some 9 of which were at all full, while Fascicle IV contained about 40 sets.* The collection of 1849-1851 contains about 650 numbers and there

* The following appear to have been subscribers for the whole or part of the first four fascicles of the "Flora Texana Exsiccata," as shown by Gray's unpublished letters to Engelmann:

Alexander, Dr.; England.	Kew Gardens; England.
Bentham, George; England.	Lamson, Prof.; Kingston, Canada.
Boissier Herbarium; Geneva.	Leman.
Braun, Alexander; Berlin.	Lowell, John A.; Cambridge, Mass.
British Museum; London.	Oakes, William; Ipswich, Mass.
Buckley, S. B.; Texas.	Olney, S. T.; Providence, R. I.
Carey, S. T.; New York.	Saunders, William; England.
Cleaveland, Prof. P.; Brunswick, Me.	Shuttleworth, R. J.; England.
Durand, Elias.	Smithsonian Institution, Washington.
Engelmann, George; St. Louis, Mo.	Stevens.
Fielding, H. B.; England.	Sullivant, Wm. L.; Columbus, O.
Gray, Asa; Cambridge, Mass.	Thurber, George.
Greene, B. D.; Boston.	Torrey, John; New York.
Harvey, Prof.; Dublin.	Webb, Barker.
Jardin des Plantes; Paris.	

will be some 50 sets for distribution, of which about 35 are fairly full. This last collection of Mr. Lindheimer is therefore about as large as all the others together and duplicates a considerable number of their species. The more recent herbaria will consequently be fortunate in thus being able to secure representatives of this early Lindheimer set of exsiccatae.

It appears to have been the original plan of Engelmann and Gray to give a number to each different species collected, but this was abandoned largely in the later fascicles and, in the present paper, a number has been assigned to each separate collection, as far as possible, thus ensuring a single locality and date for each, while the whole has been printed on the label itself, instead of merely the number, as was the case with Fascicles I-IV, where the information was supposed to be supplied by the publication of *Plantae Lindheimerianae* and often several different collections of a species were issued under a single number. Unfortunately this publication was left incomplete at the end of the *Compositae* (Bentham & Hooker sequence) for Fascicles III and IV, so that there have been no data given for numbers 449-574 (Fasc. III) and 652-754 (Fasc. IV), as found in various herbaria, and these will be supplied in the present paper, as far as the numbered specimens in the Engelmann herbarium permit. Unfortunately the existence of these numbers beyond 651 of the *Plantae Lindheimerianae* was not discovered till the printing of the labels of the 1849-1851 collection was so far advanced as to make renumbering impracticable, so that the numbers 652-754 are duplicated in Fascicles IV and V, but this need cause no confusion, as the dates and different form of label will readily distinguish each in herbaria, while the difference in the orders covered (*Lobeliaceae-Marsiliaceae* of Fasc. IV and *Ranunculaceae-Leguminosae* of Fasc. V,—B. & H. sequence) will enable the two to be distinguished even in publication.

A certain confusion has also arisen through authors quoting not only the exsiccatae numbers but also Lindheimer's collection numbers, when these happened to be on specimens examined in the Engelmann herbarium, or occasionally found

elsewhere. Lindheimer gave a number to each collection in the field, usually with more or less data in German as to habitat, locality, date, etc., his numbers following in order of collection. Engelmann then arranged the collections by orders and species after the Bentham and Hooker sequence, and gave independent numbers to the exsiccatae, following this sequence. However, a large number of Lindheimer's collections were never made in quantity, hence were never numbered for the exsiccatae and have only his own collection label in the Engelmann herbarium, and this must be remembered in quoting Lindheimer specimens, only the Engelmann label being printed. Throughout the present paper both numbers have been given, so as to enable the two to be identified, if needful, Lindheimer's collection number being preceded by "L."

The purpose of the present paper is not only to give a list of the species of this last Lindheimer collection of 1849-1851, preliminary to their distribution, but also to enumerate the species of the missing numbers of parts I and II of *Plantae Lindheimerianae*, as far as such can be found, and to give an index to the whole, as an aid to other botanists interested in the flora of Texas. There will be added a brief account of the pioneer-botanist-editor, Lindheimer himself, the importance and magnitude of whose work has scarcely been appreciated, and also a general bibliography of Texas botany.

Considerable of the work of classification and determination of the collections treated in this paper was done by Prof. A. S. Hitchcock some 15 years ago, and many of the determinations of Fascicles III and IV are by Engelmann and Gray, while I am indebted to Professor Trelease for advice and assistance in the preparation and arrangement of the work.

Much of the data concerning the life and work of Mr. Lindheimer has been supplied by his son, Mr. M. E. Lindheimer, of Austin, Texas, and his daughters, Mrs. Sida Peipers, of St. Louis, and Mrs. Anna Simon, of New Braunfels, Texas, without whose assistance many facts would have escaped my knowledge.

LINDHEIMER, THE BOTANIST-EDITOR.

“Unsere Handlungen werden jedoch nicht blos von einfachen Gedanken und Willensbeschlüssen geleitet. Der Zufall, oder vielmehr die Macht der äusseren Ereignisse und gar mannichfaltige Nebengedanken haben ebenfalls einen grossen Einfluss auf unsere Handlungen.”—Lindheimer.*

Though the name of Lindheimer is well known in the botanical and German editorial world, his actual personality and the events of his adventurous life are largely a matter of tradition. Special pains have therefore been taken to investigate his career and the influences determining its chief events and to present this modest, studious, Nature-loving editor and philosopher, as he appeared to those around him.

Ferdinand Jacob Lindheimer was born in Frankfort-on-the-Main, May 21, 1801, and died at New Braunfels, Texas, Dec. 2, 1879. His father, Johann Hartmann Lindheimer, was a prosperous merchant of Frankfort, but died when his youngest son, Ferdinand, was yet a child. He was also related to the poet Goethe, whose maternal grandmother was the daughter of Attorney Lindheimer of the Imperial Chamber, † the ancestor of both, while the family itself is said to be derived from that of von Lindheim, one of its members having contracted a morganatic marriage and his descendants adopting the name Lindheimer.

The youth Ferdinand was given the best education obtainable, attending a preparatory school in Berlin and finishing his education at Wiesbaden and Bonn, taking his degree at the latter university in 1827, after which he accepted a position in the Bunsen Institute (Erziehungsanstalt) in his native city and taught there till 1833, when it was closed by the government and both he and George Bunsen were compelled to emigrate, after the failure of the political conspiracy of April 3 of that year, in which they appear to have been implicated. ‡

* Aufsätze und Abhandlungen. p. 136.

† Life of Goethe by A. Bielschowsky, trans. by W. A. Cooper. p. 10. New York. 1905.

‡ This particular school of Bunsen was noted for its political activity, no less than six or its teachers being condemned between 1826 and 1833. Allgemeine Deutsche Biographie. 18 : 697. Leipzig. 1883.

Apparently young Lindheimer soon after closed out his business affairs, and, taking his patrimony, sailed for America early in the spring of 1834. He landed at New York,* took the steamer to Troy, went by way of the Erie Canal to Buffalo, across the lake by steamer and down the Ohio Canal from Cleveland to Portsmouth. From here a river steamer carried him down the Ohio and up the Mississippi to St. Louis, from which he went to the German settlement at Belleville, Illinois, where the Engelmanns, Hilgards, Koerner, and many others of his friends and fellow townsmen had entered farms and established homes. He gives an account of his life there himself,† a fair sample of his general style of composition:

“In a forest in St. Clair County in the State of Illinois, stood an abandoned log-house, which eight young men, mostly newcomers, had chosen for their provisional dwelling. Not far distant from it was the hospitable farm of Forester E., who had arrived a short time before from Rhenish Bavaria with a numerous family. The eight young men shared the living expenses with them. I am convinced that each of the eight will still recall the pleasure of the moment when the tone of the ox-horn sounded through the forest, calling them to dinner with that kind family, which, like most families, consisted not wholly of male companions.

“A great, carefully-planned drive-hunt, in which few wild animals were shot, moderately productive hunting for prairie-hens, and from time to time a rousing banquet, to which the neighbors were invited, shortened our time for us in a delightful manner.

“Though this aimless and thoughtless life was for a time pleasant for all of us, yet it was not for the *far niente* and the ‘aus der Tasche zehren nicht der Zweck,’ for which we had come to America. The forest and the prairie had already put on their pale autumnal mantle and a single ‘norther’ betokened the coming winter. The roof of our old log-cabin was so open that we could make astronomical observations from our beds, and the great chimney, in the last cold winter,

* Trans. Ill. State Hist. Soc. for 1894. pp. 289-292.

† Aufsätze und Abhandlungen. pp. 78, 79.

was so little able to warm the room that a certain doctor, who daily jotted down his notes, was compelled to use two pens, so that, by warming one after another, the ink would not freeze while writing. Who then can blame that, with such an outlook upon a North American winter, a *horror frigidus* overcame us and an irresistible desire for the South overmastered us?

"Yet once more we held a great 'Commerz,' for which at this time (1834), the material had to be hauled from St. Louis, a day's journey away. Out of the unhinged doors of our great log-house a long table was made and in the evening the courtyard was filled with the saddled horses of our guests, so that it appeared as if a squadron of cavalry had entered and was seated around our long table in a joyful banquet.

"A few days later, six of the company, who were the fore-runners of a southern emigration, took passage on a steamboat down the Mississippi with the intention of making an expedition on foot through Texas and Mexico."

During October the travelers lingered in New Orleans trying to find some way to get to Texas, which at this time was a terra incognita, the borderland between two hostile civilizations and ravaged alternately by bandits and Indians, and not even a map of the country could be found. Three of their number became discouraged and returned to St. Louis, and so the trip overland with packhorses to the City of Mexico was reluctantly abandoned. While here, one Baron von Seefeld endeavored to enlist them in a filibustering expedition to Mexico in an attempt to restore Bustamente to the Presidency, and another proposed that they accompany a vessel outfitting to search for the hidden treasure of the pirate Lafitte—another name for a marauding voyage against Mexican commerce. Finally they secured passage on a coasting schooner bound for Vera Cruz and soon found themselves in the tierra caliente of the tropics with the snow-clad Orizaba looming in the distance.

They waited here for a few days till a pack-train set out for the interior and accompanied it to the new German settlement at Cordoba. Here Lindheimer and Otto Friederich built themselves a cabin on a spur of Mt. Orizaba and made

collections in Natural History, particularly of insects, which later were sent back to Germany and acquired some note. After a time, however, the brothers, Otto and Eduard Friedrich, purchased plantations, while Lindheimer managed a distillery on the sugar-plantation of Sartorius and Lavater, but after about a month a chance fire destroyed the cane-fields, and the works in consequence had to shut down. Lindheimer then formed a close friendship with a Mr. Gründler, who had a coffee plantation not far distant, and the two lived pleasantly for some time in their bachelor quarters on the estate.

It was about this time that the Texas uprising came and the Mexican papers were filled with bombastic articles against the Americans and the short work *Santa Ana*, "the Napoleon of the West," would make of them, when once he should get his army there. Lindheimer was already disgusted with the unsettled conditions of Mexico and the consequent insecurity of life and property, and convinced of the inherent incapacity of the Latin races to develop a strong and lasting civilization, while his Teutonic blood drew him to his cousins of the North, so after some sixteen months in Mexico, though several good positions were offered him there, he again set out for Vera Cruz and took the first vessel for New Orleans, after refusing a commission in the artillery in the Mexican Army of Invasion, offered by his friend, Colonel Holzinger.

So crude was the knowledge of the sailing masters of those days that this particular ship was wrecked off Mobile, Alabama, while the captain confidently believed he was beating off Matamoros, and Lindheimer was compelled to swim to land. Arriving at Mobile, he enlisted at once in a company of volunteers forming to aid the Texas revolutionists. This company was composed mostly of Irishmen under command of Captain Robertson, and on its arrival in Texas was stationed on Galveston Island, as a kind of coast defense in case Mexico should undertake to land troops at that point. This company was ordered by General Houston to join him, when he was concentrating his army for the battle of San Jacinto, but the battle was begun earlier than was expected and it did not reach him till the day after the battle, April 22, 1836.

After the army was disbanded, Lindheimer seems* to have come north to St. Louis and spent the summer of 1839 and probably the following winter here, but the climate was too severe for his lungs and again he took up his residence in the new republic of Texas. He located near Houston and engaged in truck-farming (1840-1843), but the land proved poor and the business unprofitable, so, urged by his friend, Dr. George Engelmann of St. Louis, he decided to give up this work and devote himself to that of collecting the largely unknown flora of Texas and depend upon the sale of his specimens for a living.

He had always been fond of botany and devoted much time to his favorite study while in the university with Engelmann and other botanists. He collected largely on his trip to Mexico and continued his botanical work even during the excitement of the Texas revolution, as many specimens in the Engelmann herbarium will attest, so that now, when in doubt as to his vocation in life, he naturally turned to that which he liked best, as long as it should afford him a means of livelihood. Moreover, the region in which he was situated was largely unknown botanically, only a few collectors† having previously visited it and the results of their work not having been published. The scattering collections already sent to Engelmann showed clearly the need of a scientific investigation of the plants of this borderland between the American and Mexican floras, and he urged Dr. Gray, who was then just establishing the Botanical Garden at Cambridge, to join with him and Lindheimer in the exploitation of this unique flora. Accordingly advertisements were inserted in several botanical journals, and in the spring of 1843 Lindheimer began collecting plants in quantity for distribution.

The first year he was not very successful, owing to various misfortunes, and a part of the collection of 1844 was lost in transmission, but the collections of 1843 and 1844, containing 318 numbers, were distributed as planned and their descrip-

* A number of specimens in the Engelmann herbarium are labeled "St. Louis. 1839. Lindheimer," while similarly we find he was at San Felipe, Texas in March and New Orleans in April of that year on his way up.

† Berlandier, Drummond, Riddell and Leavenworth.

tion was issued by Engelmann and Gray as *Plantae Lindheimerianae*,* Part I, in 1845, while the collections of 1845 to 1848 were in part described in 1850 as Part II of the same. The collaboration of Engelmann and Gray in this publication led to a life-long friendship between them and proved of the greatest advantage to both in the prosecution of their scientific work. Gray with his larger herbarium and library did many of the critical determinations for Engelmann, while the latter kept more in touch with the various exploring expeditions, which made St. Louis their outfitting point, and supplied many of the field botanists to accompany them, and his critical studies in some of the most difficult genera are still regarded as classics in botany. Indeed the influence of Engelmann in the study of the flora of the Middle West is marked and the great work done in America by the German botanists of the last century deserves more than passing notice.

No one can do much in systematic botany in America without soon becoming acquainted with the names of Engelmann, Lindheimer, Geyer, Fendler, Wislizenus, Gattinger, Hilgard, Lüders, Riehl, Rugel, Eggert and a host of others of German origin. Many of these, like Engelmann and Lindheimer, were trained in the German universities and came to America to secure the freedom denied them in their native land. Others, as Maximilian and Roemer, simply made scientific expeditions into unexplored regions of the United States and published the results of their work on their return to Germany, while many others devoted their spare moments to botany through mere love of Nature, without intention of publication or hope of reward, and it was these that turned to Engelmann for encouragement and assistance in their work. Geyer, Fendler and Lindheimer did practically all their work in cooperation with Engelmann, while many other botanists of German descent looked to him for assistance in their botanical

* *Plantae Lindheimerianae*, Part I, was issued about Sept. 23, 1845 and Part II about May 27, 1850, as shown by Gray's unpublished letters to Engelmann: the names given in part I therefore antedate those of Scheele in vols. 21 and 22 of *Linnaea* and in Part II all those of Scheele subsequently published.

difficulties, and the accumulated labors of these collectors and students have made known to the world a great part, probably the greater part, of the native flora of the western United States.

The half-century succeeding the Napoleonic wars was a period of great unrest in Germany. Napoleon's policy had tended to break down the smaller German principalities and to arouse a feeling of resistance and unity among the various political groups speaking the German tongue, while the success of the French people in their several popular insurrections inspired their neighbors also with the hope of freedom. This desire for political rights and national unity led to the uprising of 1830 and the revolution of 1848, and finally resulted in giving the Germans a constitution and a united Fatherland. Yet, while this struggle was going on, there was a large and continuous stream of German emigration, greatly increased after each political disturbance. America received the greater part of these exiles, who settled chiefly about Milwaukee, St. Louis and Cincinnati.

This constant absorption by the Anglo-Saxon race of the strongest and most independent of the German blood finally became a source of solicitude to those who had the good of the Fatherland at heart and led in 1844 to the formation of a company of twenty-five German princes and nobles entitled the "Verein zum Schutze deutscher Auswanderer in Texas," usually called the Adelsverein or Mainz Company, which had for its object "To conduct the German emigration, as far as possible, to a single favorable selected point, to assist the emigrant upon his distant journey and in his new home and to work for strength therein, that a new home shall be secured for them beyond the sea;"* the evident intention being to Germanize Texas, then a republic with a small cosmopolitan population, and to keep the emigrants in touch with the Fatherland.

Prince Carl zu Solms-Braunfels, whose speeches and writ-

* Roemer, "Texas." 20-41.—Penniger's "Geschichte des Adelsverein."—Tex. State Hist. Assoc. Quarterly. 3: 33-40.—Kuno Damian von Schutz, "Texas Rathgeber für Auswanderer nach diesem Lande." Wiesbaden. 1846. pp. 135-232.—Solms-Braunfels, "Texas." Frankfurt. 1846.

ings had aroused great enthusiasm for this scheme of colonization, was appointed General Commissioner for the Company and came to Texas in May, 1844, to prepare the way for the expected immigration. He purchased a grant of land in what is now Comal County, and when the first instalment of five ships and 150 families arrived at Galveston in November, 1844, he conducted them to Port Lavaca and then up the Guadalupe to its junction with Comal Creek, where he founded the city of Neu Braunfels, named for his old German home, and erected his "castle" upon an eminence near by, after the old German custom.

Mr. Lindheimer, learning of this effort at German colonization, met the immigrants on their arrival on the coast, was gladly received into the company on account of his local knowledge, and assigned a share in the land-allotment at New Braunfels, where he thereafter made his home. There is a good description of Lindheimer at this time in Roemer's "Texas" (p. 133):

"In the first days of my sojourn in New Braunfels I formed an acquaintance, which was highly prized and very agreeable during the whole time I remained there, and to which I now look back with special pleasure.

"At the end of the village and at some distance from the last houses stood, half-hidden amid a clump of elms and oaks and hard by the brink of Comal Creek, a cabin or small house, which, with its enclosed garden in front, afforded by its appearance and position a true picture of the idyl. As I for the first time approached this simple, rustic habitation, I beheld before the entrance of the cottage a man busily engaged in splitting wood and apparently not unaccustomed to this labor. So far as the thick black beard, which covered his whole face, permitted it to be seen, he appeared to be a man at the beginning of the 40's. He wore a blue blouse open in front, yellow leather breeches and coarse shoes, such as are customary with farmers in this country. Beside him lay two beautiful brown-spotted bird dogs and fastened to one of the neighboring trees was a dark-colored pony.

"According to the description, the man could only be the one for whom I sought and who answered me in the language

of a cultured man, though in a mild, almost shy-sounding voice, which ill accorded with his rough exterior, and whose answer to my direct question, confirmed my supposition. It was the botanist, Mr. Ferdinand Lindheimer from Frankfort-on-the-Main. Residing in Texas for a considerable time he had by several years' zealous plant-collecting acquired a permanent scientific reputation, as regards the botanical knowledge of Texas, which had before been almost totally unknown and had been visited transiently but once before by an English botanist named Drummond.

"After Lindheimer had received at the German schools and universities the best available scientific education and special training in the ancient classics, he taught for a time in one of the higher educational institutions, but his dissatisfaction with the political condition of his native land for more than a decade and perhaps also his thirst for adventure drove him beyond the sea. He went first with several congenial companions to Mexico and lived there for some time in the neighborhood of the charmingly situated Jalapa upon the produce of a pine-apple and banana plantation, and went later to Texas, in order to take part as a volunteer in the latter part of the Texas war for independence against Mexico.

"After the close of this war he endeavored to live for some time as a farmer and to improve a farm, but this manner of life also did not appeal to him, and he decided, particularly at the urging of a friend in St. Louis, to gratify his inclination from earliest youth, a cherished delight for botany, and at the same time make it a means of livelihood. He bought a two-wheeled covered cart with a horse, loaded it with a pack of pressing-paper and a supply of the most indispensable provisions, namely, flour, coffee and salt, and then set forth into the wilderness, armed with his rifle and with no other companion than his two hunting dogs, while he occupied himself with collecting and pressing plants and depended for his subsistence mainly upon the results of the chase, often passing whole months at a time without seeing a human being.

"When, then, in the late fall of 1844, the first large train of German immigrants under the leadership of Prince Solms arrived in Texas, Lindheimer joined them and was joyfully

received by the new comers, as a man with knowledge and experience of the country. He went with them to Comal Creek and when the city of Neu Braunfels was founded here in the spring of the following year, renouncing all other claims to land, he asked of Prince Solms for himself a spot of ground, small and worthless, but charmingly situated upon the steep bank of the incomparably beautiful Comal Creek, and here he built a little cabin and began now, with more leisure and convenience than he had ever before enjoyed in Texas, to explore systematically the rich and, for the most part, still unknown flora of the country around him.

“He was soon convinced, however, that he could not collect plants effectively and at the same time conduct his domestic affairs properly, however simple they might be. If, for example, he returned home of an evening all tired out with plant-collecting, he still found it necessary to prepare his own supper; if he tore his clothing among the thick bushes of the river forest, he himself must take up his needle and thread and repair the damage; if he needed a clean shirt, he had to go down to the river and wash it. He chose the right means to thoroughly remove all these inconveniences of his lonely bachelorhood. He sought for himself a consort and found her in a daughter of one of the recently arrived immigrants. The cabin on the Comal* has proven sufficiently large for two and everything goes on therein according to wish, though in primitive simplicity.”

This account by Roemer, though inaccurate in some particulars, represents fairly well the difficulties under which Lindheimer labored at this time in the midst of his botanical work. He was married to Eleonore Reinartz of Aachen at San Antonio in 1846, and two sons and two daughters resulted from this union, all of whom are still alive.

Lindheimer and Roemer made many botanical excursions together during 1846 and the value of the latter's collections

* Though a new and more commodious home was later erected beside the “cabin on the Comal” to meet the exigencies of an increasing family, this little log hut of pioneer days long remained as the oldest building in New Braunfels. The accompanying picture is from an aquarelle by Mr. Henry E. Peipers, a son-in-law of Lindheimer; copied by permission.

THE CABIN ON THE COMBAT.

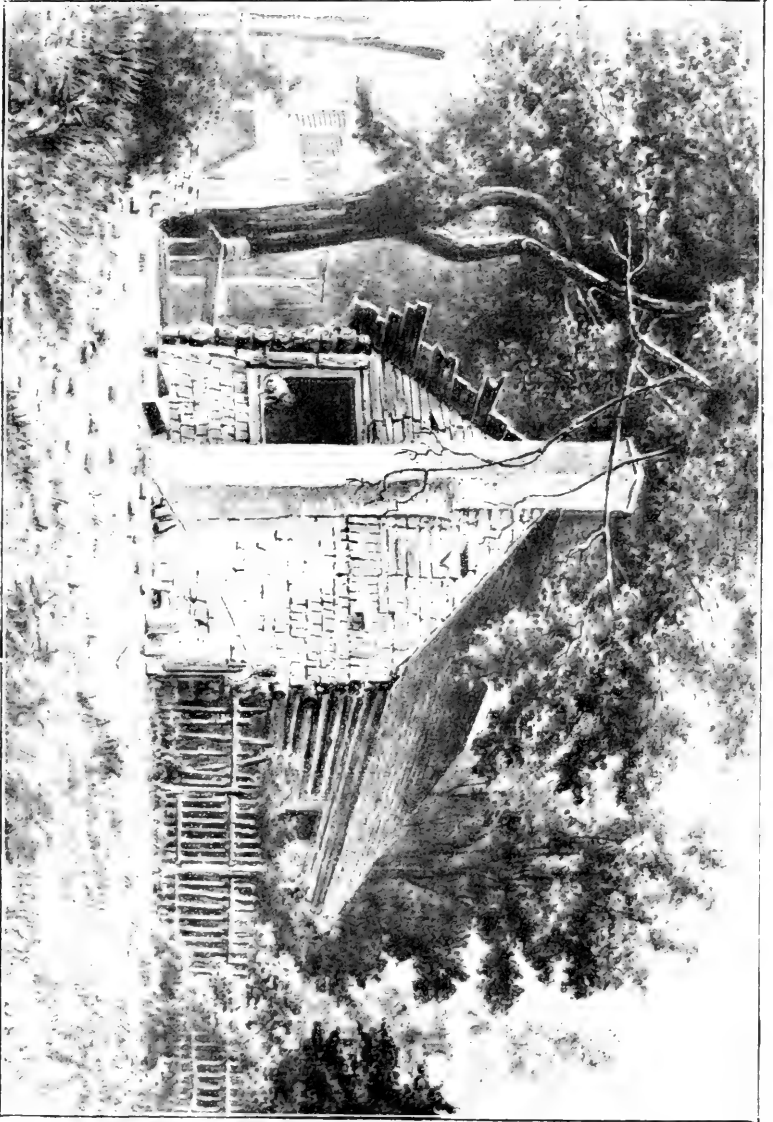

is largely due to Lindheimer's aid in the work. At the end of the season they appear to have exchanged a set of the collections made by each during the year, and Roemer, on his return to Germany, placed Lindheimer's with his own botanical specimens in the hands of Adolph Scheele, Pastor at Heersum near Hildesheim, who prepared a list of the species for Roemer's "Texas," and published the descriptions in *Linnaea* from 1848 to 1852 in his "Beiträge zur Flor von Texas." Not only did he publish the "new species" of Roemer's collecting, but also those found among Lindheimer's duplicates,* though he knew that Engelmann and Gray had already undertaken to describe these collections in their *Plantae Lindheimerianae*, and so industriously did he continue his work that he soon completely outdistanced his American competitors and left little for them to describe. This may have had something to do with the discontinuance of the *Plantae Lindheimerianae*, but not the slightest blame can be attached to Lindheimer, for he doubtless had no idea that any publication on his own collection was intended at the time the exchange was made. Nor was this the chief cause of the discontinuance of Engelmann and Gray's publication, for not only was this left unfinished at the end of the *Compositae*, but also all other lists then in course of publication by Gray, as the *Plantae Wrightianae*, *Plantae Fendlerianae* and *Plantae Novae Thurberianae*,—all crowded out by the pressure of more urgent work and publication, and never completed.

In 1846 the tide of German immigration turned northwestward to the Piedernales (or Padernales) River, where Friedrichsburg was founded in what is now Gillespie County, and Lindheimer accompanied a train of settlers to this point early in 1847 and collected in this vicinity till September, when he pushed still farther north into the Indian country along with the Darmstaedter Kolonie,† the so-called "communistic colony of Bettina," which occupied lands between the Llano

* Of the species from Texas described as new by Scheele, 73 were collected by Lindheimer and 66 by Roemer.

† Tex. State Hist. Assoc. Quarterly. 3 : 33-40.

and San Saba Rivers, recently purchased of the Indians. This particular colony was composed of members of a higher class of intelligence and education than the average and afforded congenial companionship for the naturalist Lindheimer. He collected in this region till the fall of 1848, when the inroads of the Indians and the dissensions of the colonists caused the disruption of the society, and he returned to Comanche Spring, near San Antonio, where his friend, von Meusebach, had located a farm, and here he pursued his botanical work during the season of 1849.

Lindheimer himself was perfectly fearless of danger in his wide botanical excursions and his immunity from the Indians is largely due to that fact, though he appears to have been held by them in extreme reverence as a "medicine man," who wandered aimlessly about securing herbs for his decoctions and incantations, and many are the stories told of his adventures with them during these troublous times.* He returned to New Braunfels in the fall of 1849 and his work during the next two years was almost wholly in that vicinity. The collections of these last three years (1849-1851), which have never been distributed or described, are the subject of this paper. After this time Lindheimer never collected plants in quantity and only indulged in his love for botany as a recreation and to build up his own herbarium.

The German colonization society of Mainz practically ceased operations upon the admission of Texas as one of the states of the Union, and the attempt to found a semi-feudal principality in America failed, as all other such attempts had failed before, but it resulted in giving to Texas a large and industrious German population, which continued to spread and prosper till the need of a newspaper in their own mother-tongue became a necessity and the inhabitants of New Braunfels proposed a subscription to defray the expenses of securing a press and printing materials to establish one. Early in 1852 a mass-meeting of the citizens was held to elect the editor and publisher of the new German organ, and three candidates

* See "Ein Verbrechen der texanischen Regierung, mit einem Anhang über die heistigen Indianer" in Lindheimer's "Aufsätze und Abhandlungen." pp. 63-78.

were proposed. Mr. Lindheimer was elected unanimously to this position and assumed with it the obligation of "standing security for the total cost, outlay, etc." of the paper. About two-thirds of the amount required was subscribed and he contributed the balance, so that the first number of the *Neu Braunfelser Zeitung* appeared in November of that year—the first German paper in Texas worthy of the name. After the beginning of the publication of the *Zeitung*, many of those who had contributed to its purchase desired that Mr. Lindheimer return the amount of their subscriptions in printing, advertisements and subscription to the paper or in cash, which was done, and the paper became his personal property. For twenty years he was editor and publisher of this paper, and only the infirmities of age compelled him to lay aside his duties. The *Neu Braunfelser Zeitung* was nominally Democratic, but was really intended and actually conducted impartially in the interests of the whole people and the editor was ever fearless in guarding them against private interest and political graft, always, however, leaving his columns open for the expression of the views of his opponents. With his customary modesty he never republished any of the praise received from out-of-town newspapers and was able to say on his retirement that he had never spoken against his convictions in his editorial management. His work as editor "yielded him but little pleasure and many annoyances, but, as in other things, here too the work itself was pleasure enough for him. The contents of the paper were frequently above the heads of the majority of his readers, but he did not write to suit the masses, but to uplift them, and thus the first 18 volumes of the *Neu Braunfelser Zeitung* offer, even at the present day, a rich treasure of instructive reading to the educated man."

In addition to his work as editor, during his later life Mr. Lindheimer assumed many public duties. He conducted a private free school for advanced pupils. He served as Superintendent of Public Instruction in his county for several terms and was the first Justice of the Peace of New Braunfels, till increasing age forced him to rest from his labors.

His botanical work can be best appreciated by remember-

ing the difficulties and dangers, the poverty and hardships under which his collections were made. He discovered and made known to the scientific world an enormous number of new species of plants from central Texas and many of these will ever bear his name. The beautiful *Lindheimera texana* is already not infrequent in ornamental cultivation and links his name with the country of his adoption, while many plants grown from seeds of his collection are found in the Missouri Botanical Garden at St. Louis, in the Botanical Garden at Cambridge, Mass., and elsewhere. His private herbarium at his death came into the hands of Prof. Emil Dapprich of Milwaukee, Wisconsin, and was on exhibition at the World's Fair at Paris. On Dapprich's death in 1903 it came into the possession of the German-English Academy of Milwaukee, where I understand it still remains.

Mr. Lindheimer was a careful observer and a patient collector, and the notes accompanying his collections add greatly to their value. The specimens of his last collection (1849-1851) will go to many herbaria in America and abroad and well exhibit the care and faithfulness of his work. It is to be regretted that time dealt not more leniently with them. A number of his new species he himself described and named, but many of the names he suggested were found preoccupied and others given.

Unfortunately many of Mr. Lindheimer's most valuable papers were published only in the *Neu Braunfelser Zeitung* and the *New York Staats-Zeitung*, and are all inaccessible to readers except in the German tongue. A number of his principal scientific, philosophical and historical essays collected from these papers have been republished in Germany under the title: "Aufsätze und Abhandlungen von Ferdinand Lindheimer in Texas,"* but the greater part are unknown and inaccessible to the general reader. In the "Aufsätze," his simple, direct, philosophical style is always interesting

* A volume of 176 pages published anonymously by one of his former pupils, Dr. Gustav Passavant, at Frankfort a. M. in 1879, the year of Mr. Lindheimer's death. See the "Allgemeine Deutsche Biographie." 18: 697. Leipzig. 1883.

and his meaning clear, quite different from the usual complicated, involved German sentence.

Mr. Lindheimer was a man of medium height, with blue eyes and black hair and beard, which in age became snowy white. He possessed a strong, active body, which he had developed in youth in the "Turnverein," and retained much of his bodily vigor in his old age. He was quiet and deliberate in manner, temperate and regular in his habits and a good conversationalist, though loath to boast about himself or much discuss his past history. He never became excited or used strong language. A "freethinker" in his opinions, yet he counted many priests and pastors among his best friends and never antagonized religious institutions. He did not believe in slavery, but espoused warmly the Southern cause at the outbreak of the Civil War.

There is much in this quiet, modest, unassuming man and his unselfish devotion to duty, that resembles his compatriot, General Houston. But, while the talents of the latter led him to war and political strife, Lindheimer turned to books and the beauties of Nature. Both were friends of the Indian, and indifferent to the accumulation of property, while they never allowed their own interests to come in conflict with the public weal. He ever loved freedom and independence, the simple life and intellectual enjoyment, and the reward for his labors was the esteem of his fellow-men. May Germany give us many such of Nature's noblemen!

NUMBERS OF FASCICLES III AND IV NOT PREVIOUSLY
ENUMERATED.

As the "Plantae Lindheimerianae" was left unfinished at the end of the Compositae (Bentham and Hooker sequence) for the last two fascicles, it results that the numbers 449-574 and 652-754, which were distributed without names, localities and dates, yet remain in herbaria without such data, so that, as these fascicles contain many type collections, particularly of Scheele, I will endeavor to supply this information as far as the specimens can be found in the Engelmann herbarium at the Missouri Botanical Garden, and thus round out the work of the previous publication. In many cases the same number was issued in both fascicles III and IV, the latter, for 1847-8, have the (IV) affixed in the following enumeration. A few numbers enclosed in brackets are taken from Gray's list, but are not found in the Engelmann herbarium.

FASCICLE III. 1845-6.

449. *LOBELIA SPLENDENS* Willd. L. 342. New Braunfels. Aug. 1846.—Aug. Sept. 1845.—Piedernales. 1847. (IV).
450. *SPECULARIA COLORADOENSIS* (Buckley) Small. L. 65. New Braunfels. May 1846.—Apr. 1848 (IV). Type collection of *S. Lindheimeri* Vatké; Linn. **38**: 713. *Campanula coloradoense* Buckl. Proc. Acad. Phil. 1861: 460.
451. *DIOSPYROS TEXANA* Scheele. L. 126. New Braunfels. April 1846.
The type collection; Linn. **22**: 145.
452. *DIOSPYROS TEXANA* Scheele. (New Braunfels. May 1846).
453. *DIOSPYROS TEXANA* Scheele. L. 270. Colorado River 1845.—L. 126. (New Braunfels). June 1846.
454. *MENODORA HETEROPHYLLA* Moricand. L. 383b. Guadalupe River. Feb. 1845.—L. 218. 15 mi. W. of New Braunfels. Oct. 1846.—"On the Cibolo on

arid soil." July 1847 (IV).—Llano. Oct. 1847 (IV).

L. 218 is the type collection of *Bolivaria Grisebachii* Scheele. Linn. **25** : 254.

455. *MENODORA HETEROPHYLLA* Moricand. L. 383a. Agua Dulce, Matagorda Bay. Feb. 1845.
456. *ASCLEPIAS LINEARIS* Scheele. L. 348. New Braunfels. Aug. 1846. The type collection; Linn. **21** : 758.
457. *ACERATES VIRIDIFLORA* Eaton. ?L. 343. New Braunfels. July-Sept. 1846.
458. *ASCLEPIODORA VIRIDIS* Gray. L. 272. Guadalupe River. July 1845.—L. 345. New Braunfels. Sept. 1846.
- This latter the type collection of *Asclepias longipetala* Scheele. Linn. **21** : 757.
459. *METASTELMA BARBIGERUM* Scheele. New Braunfels. June-Aug. 1846. Rocky soil in cedar forest. Type collection; Linn. **21** : 760.
460. *ROULINIA UNIFARIA* Engelm. L. 352. New Braunfels. Aug. 1846. Type collection of *Gonolobus unifarius* Scheele. Linn. **21** : 760.
461. *GONOLOBUS RETICULATUS* Engelm. L. 474. Comanche Spring. 1845.—L. 350. Upper Guadalupe. Sept. 1846. See Torrey, Mex. Bound. Surv. **2** : 165; Proc. Amer. Acad. **12** : 75.
- GONOLOBUS BIFLORUS* Nutt. L. 162. New Braunfels. April 1846. Mex. Bound. Surv. **2** : 165.
462. [*ERYTHRAEA TEXENSIS* Griseb. New Braunfels. April 1848 (IV)].
463. *E. TEXENSIS* Griseb. L. 180. New Braunfels. June 1846.—L. 340. New Braunfels. July 1846.
464. *E. BEYRICHII* T. & G. L. 308. Upper Guadalupe. June 1845.—Sabinas River. July 1847 (IV).
465. *GILIA RIGIDULA* Benth. L. 144. New Braunfels. April 1846.—L. 279. Victoria. March 1845. *G. glandulosa* Scheele. Linn. **21** : 754.
466. *G. INCISA* Benth. L. 214. Upper Guadalupe. June, July 1846.

Type collection of *G. Lindheimeriana* Scheele. Linn. **21** : 753.

467. PHLOX ROEMERIANA Scheele. L. 428. Comale Spring. June 1845.—L. 429. San Antonio. April 1845.—New Braunfels. April 1848 (IV).
469. CONVULVULUS SAGITTIFOLIUS Scheele. L. 170. New Braunfels. June 1846.—L. 319. New Braunfels. Aug. 1846.—L. 274. Comale Creek. May, June 1845.—New Braunfels. May 1848 (IV).
L. 319 appears to be the type collection, though Scheele (Linn. 21: 747) gives July as the date of collection; the other label data are identical.
470. CONVULVULUS INCANUS Vahl. L. 104. (New Braunfels). April, May 1846.—New Braunfels. May 1848 (IV). *C. sinuatus* Scheele. Linn. 21: 748.
471. BOUCHETIA ANOMALA Britt. & Rusby. L. 796. Comale Spring. Aug. 1845.—L. 276. San Antonio. April 1845.
472. CUSCUTA EXALTATA Engelm. New Braunfels. 1846.
Type collection; Trans. Acad. Sci. St. Louis. 1: 513.
473. C. VERRUCOSA Engelm. L. 152b. New Braunfels. May 1846.—L. 277. Upper Guadalupe. June 1845.
Engelmann says: "*C. verrucosa* in its transition to *C. pentagona*. Margins of woods on rocky soil, mixed with the usual form of *C. verrucosa*." See Trans. Acad. St. Louis. 1: 495. *C. arvensis verrucosa* Engelm.
474. CUSCUTA HISPIDULA Engelm. San Antonio. April 1845.—New Braunfels. April 1846.
475. CUSCUTA PULCHERRIMA Scheele. L. 317. New Braunfels. Oct. 1846. Type collection; Linn. 21: 750.
C. decora pulcherrima Engelm.
476. NAMA JAMAICENSE L. L. 219. New Braunfels. Aug. 1846.
477. ECHINOSPERMUM TEXANUM Scheele. L. 70. San Antonio. April. 1846.
Possibly the type collection, though Scheele credits it to Roemer. *E. Redowskii cupulatum* Gray.
478. PHACELIA CONGESTA Hook. L. 423. Upper Guadalupe. May 1845.—L. 71. (New Braunfels). April 1846.

479. *P. PATULIFLORA* Engelm. & Gray. L. 295. Guadalupe near Victoria. Mar. 1845.—L. 294. Guadalupe. Feb. 1845. (280),
480. *SOLANUM ROSTRATUM* Dunal. L. 147 (450). (New Braunfels). May 1846.—L. 804 (494). Upper Guadalupe. Sept., Oct. 1845.
481. *S. TRIQUETRUM* Cav. var. *LINDHEIMERIANUM* Gray. L. 322. Victoria. Jan. 1845.—L. 312. New Braunfels. Aug. 1846.—Llano. Oct. 1847 (IV).—Victoria. July 1848 (IV). New Braunfels. April 1848.
- L. 312 above is the type collection of *S. Lindheimerianum* Scheele. Linn. 21: 766. It is doubtful if *S. triquetrum* and *S. Lindheimerianum* are more than large and small leaved forms of the same species and only study in their native habitat can determine this question with certainty.
482. *CAPSICUM BACCATUM* L. L. 320. Colorado bottom near Columbus. Jan. 1845.—L. 495. (New Braunfels). Aug. 1845.
483. *NICOTIANA REPANDA* Willd. L. 320. Guadalupe River bottom. Feb. 1845.—L. 72. Victoria near New Braunfels. Mar.-May 1846.
484. *CHAMAESARACHA CORONOPUS* Gray. L. 174. Guadalupe River. June 1846.
- 484b. *C. CONIOIDES* Britton. L. 74. San Antonio. April 1846.—L. 315. (New Braunfels). Aug. 1846.—New Braunfels. May 1848 (IV).
- These two species appear to intergrade in Texas.
485. *BUDDLEIA RACEMOSA* Torr. June 1847-8 (IV).
- The specimen of III not found. This is a co-type, according to the label; Mex. Bound. Surv. 2: 121.
486. *HERPESTIS CHAMAEDRYOIDES* HBK. L. 322. (New Braunfels). Aug. 1846.—L. 381. Guadalupe River. Feb. 1845.
487. *ANTIRRHINUM ANTIRRHINIFLORUM* Small. 1847.
488. *CASTILLEIA PURPUREA* Don. L. 726 (329). San Antonio. April 1845.—L. 75. (New Braunfels). April 1846.

490. [STACHYS UMBROSA Scheele].
492. SCUTELLARIA VERSICOLOR Nutt. var. BRACTEATA Benth.
L. 146. New Braunfels. May 1846.—New Braunfels.
May 1848 (IV).
493. SALVIA TEXANA Torr. L. 81. New Braunfels. May
1846.
Type collection of *Salviastrum texanum* Scheele. Linn. **22**: 585.
—Mex. Bound Surv. **2**: 132.
494. S. TEXANA Torr. L. 80. New Braunfels. May 1846.
495. HEDEOMA REVERCHONI Gray. L. 84. Guadalupe
River. May 1846.
496. H. ACINOIDES Scheele. L. 374. Upper Guadalupe.
May 1845.—L. 87? Upper Guadalupe. April 1846.
497. MONARDA CITRIODORA Cerv. L. 371. Comale Spring.
June 1845.—L. 97. (New Braunfels). May 1846.
M. tenuiaristata Small.
498. SALVIA FARINACEA Benth. L. 369. San Antonio.
April 1845.
499. S. ROEMERIANA Scheele. L. 370. Comale Creek.
April 1845.—L. 145. (New Braunfels). April 1846.
—New Braunfels. April 1848 (IV).
500. VERBENA CANESCENS HBK. L. 77. (New Braunfels).
April 1846.
See Torr. Mex. Bound. Surv. **2**: 128. *V. Roemeriana* Scheele.
Linn. **21**: 755.
501. V. CILIATA Benth. L. 324. San Antonio. April 1845.
—L. 325. Comale Spring. May 1845.—San Antonio.
April 1848 (IV).—New Braunfels. May
1848 (IV).
502. LIPPIA LIGUSTRINA Britton. L. 404. San Antonio.
Aug. 1845.—L. 121. San Antonio. April 1846.—
Llano River. Oct. 1847 (IV).
503. LANTANA HORRIDA HBK. L. 384. Upper Guadalupe.
June 1845.—L. 306. New Braunfels. Aug. 1846.
504. CALOPHANES LINEARIS Gray. L. 158. Brazos River.
June 1844.—L. 111. New Braunfels. May 1846.—
L. 325. New Braunfels. Aug. 1846.
505. SIPHONOGLOSSA PILOSELLA Torr. Shady woods, New
Braunfels. 1846.

506. *RUPELLIA DRUMMONDIANA* Gray. L. 323. New Braunfels. Aug. 1846.—L. 268. On the Comale. June 1845.
L. 323 is the type collection of *Dipteracanthus Lindheimerianus* Scheele. Linn. **21** : 764.
507. *MIRABILIS JALAPA* L. L. 515. Upper Guadalupe. Aug. 1845.—L. 470. Comale Cr. Sept., Oct. 1845.—L. 158. New Braunfels. June 1846.
508. *NYCTAGINEA CAPITATA* Chois. L. 178. San Antonio. May 1846.—L. 268. San Antonio. Oct. 1846.—L. 470. New Braunfels. Oct. 1847 (IV).
509. *BOERHAVIA HIRSUTA* L. L. 469. Chocolate Bayou and Mill Cr. Aug., Sept. 1845.
510. *B. LINEARIFOLIA* Gray. L. 140. Upper Guadalupe. May, June 1846.
Apparently a co-type; Am. Jour. Sci. II. **15** : 322.
511. *PLANTAGO WRIGHTIANA* Decne. L. 422. Upper Guadalupe. April 1845.—May 1848 (IV).
512. *ALTERNANTHERA REPENS* Kuntze. L. 284. San Antonio. Aug. 1846.
Type collection of *A. villiflora* Scheele. Linn. **22** : 149.
513. *AMARANTHUS ALBUS* L. L. 147. Houston. May 1842.—L. 286a. New Braunfels. Aug. 1846.
514. *IREGINE PANICULATA* Kuntze. L. 520. Comale Cr. Nov. 1840.—Sept. 1845.
515. *CHENOPODIUM HYBRIDUM* L. L. 280. New Braunfels. Aug. 1846.
516. *ERIOGONUM ANNUUM* Nutt. L. 279. Guadalupe River. Aug. 1846.—New Braunfels. July 1847 (IV).
L. 279 is the type collection of *E. Lindheimerianum* Scheele. Linn. **22** : 149.
517. *LINDERA BENZOIN* Blume. L. 147. Comale Spring. March 1846.
518. *ARGITHAMNIA MERCURIALINA* Muell. L. 106. (New Braunfels). April & May 1846. Mueller. DC. Prod. **15**² : 740.
519. *STILLINGIA ANGUSTIFOLIA* Engelm. L. 141. Upper

- Guadalupe. June 1846.—L. 315. Upper Guadalupe. April 1845.
S. sylvatica linearifolia Muell. DC. Prod. **15**²: 1158.
520. ACALYPHA LINDHEIMERI Muell. L. 475. Llano River. Sept. 1847 (IV).
 Type collection; Linn. **34**: 47.
521. TRAGIA STYLARIS Muell. var. ANGUSTIFOLIA Muell. L. 298. New Braunfels. July 1846.
 Type collection; Linn. **34**: 180. Also the type collection of *T. scutellariaefolia* Scheele. Linn. **25**: 587, which Mueller refers to *T. nepetaefolia scutellariaefolia* Muell. DC. Prod. **15**²: 934, not knowing the two to be identical.
522. T. NEPETAEFOLIA Cav. var. TEUCRIIFOLIA Muell. L. 299. New Braunfels. July-Sept. 1846.
 Type collection; DC. Prod. **15**²: 934. Also of *T. teucriifolia* Scheele. Linn. **25**: 586.
523. BERNARDIA MYRICAEFOLIA Wats. New Braunfels. May, June 1846. *Ricinella myricaefolia* Muell. DC. Prod. **15**²: 729.
524. B. MYRICAEFOLIA Wats. L. 223. New Braunfels. May, Sept. 1846.—L. 400. Upper Guadalupe. May 1845.
 L. 223 is the type collection of *Tyria myricaefolia* Scheele. Linn. **25**: 581.
525. CROTON FRUTICULOSUS Engelm. L. 297b. New Braunfels. Aug. 1846. Mex. Bound. Surv. **2**: 194. *C. fruticulosus pallescens* Muell. DC. Prod. **15**²: 633.
526. C. LINDHEIMERIANUS Scheele. L. 304. New Braunfels. July 1846.—New Braunfels. May 1848 (IV).
 L. 304 is the type collection; Linn. **25**: 580.
527. C. MONANTHOGYNUS Michx. L. 303. New Braunfels. July 1846.
528. EUPHORBIA ROEMERIANA Scheele. L. 89. (New Braunfels). April 1846.
 Type locality; Linn. **22**: 151. Boiss. DC. Prod. **15**²: 143.
529. E. LONGICRURIS Scheele. L. 90a. New Braunfels. April.

- 1846.—L. 90b. Cibolo River. March 1846.—L. 313. Upper Guadalupe. April 1845.
L. 90a is the type locality; Linn. **22**: 152.
530. *E. VILLIFERA* Scheele. L. 487. Aug. 1845.—L. 293. New Braunfels. Aug., Sept. 1846.
The latter is the type collection; Linn. **22**: 153.
531. *E. FENDLERI* T. & G. L. 164. New Braunfels. June 1846.—L. 290. New Braunfels. July 1846.
The latter the type collection of *E. rupicola* Scheele. Linn. **22**: 153.
532. *E. SERPENS* HBK. L. 291a & 292. New Braunfels. Aug., Sept. 1846.
“*E. herniarioides* approaching var. *imbricata*.” Engelm., note in herb. Type collection of *E. flexicaulis* Scheele. Linn. **22**: 153.
533. *E. PROSTRATA* Ait. L. 165. New Braunfels. June 1846.
534. *ANDRACHNE PHYLLANTHOIDES* Coult. New Braunfels and San Antonio. April 1846.
536. *GARRYA LINDHEIMERI* Torr. L. 122. Upper Guadalupe. March & May 1846.—L. 216. New Braunfels. Aug. 1846.
Apparently a co-type collection; Pac. Ry. Surv. **4**: 136.
537. *FORESTIERA PUBESCENS* Nutt. L. 221, 222. New Braunfels. Feb. 1846.—New Braunfels. Feb. 1847 (IV).
538. *F. ANGUSTIFOLIA* Torr. L. 399. Matagorda Bay. Feb. 1845.
Co-type collection; Mex. Bound. Surv. **2**: 168.—Proc. Am. Acad. **4**: 365.
539. *TILLANDSIA RECURVATA* L. L. 617. Colorado River. Aug. 1845.
540. *ALLIUM MUTABILE* Michx. L. 114. New Braunfels. April 1846.
541. *CAMASSIA FRASERI* Torr. L. 116. New Braunfels. April 1846.
Type collection of *Ornithogalum texanum* Scheele. Linn. **25**: 146.
This and var. *angusta* Torr. apparently mixed in this collection.

542. COOPERIA PEDUNCULATA Herb. Comale Cr.? 1845.—1848.
543. SCHOENOCAULON DRUMMONDII Gray. L. 115. Prairies near New Braunfels. April 1846.
Type collection of *S. texanum* Scheele. Linn. **25**: 262.
544. ANDROSTEPHIUM COERULEUM Greene. L. 117. Upper Guadalupe. March 1846. Type collection of *Milla coerulea* Scheele. Linn. **25**: 260. *Androstephium violaceum* Torr.
547. POTAMOGETON LONCHITES Tuckerm. Caritas. Jan. 1845. (311).
548. DASYLIRION TEXANUM Scheele. L. 419. Upper Guadalupe. June 1845.
549. D. TEXANUM Scheele. L. 212. New Braunfels. June 1846.
550. NOLINA TEXANA Wats. L. 93. Upper Cibolo. March 1846.
Type collection; Proc. Amer. Acad. **14**: 248.
551. N. LINDHEIMERIANA Wats. L. 297. Upper Guadalupe. April, May 1846.—New Braunfels. June, July 1846. *Dasyllirion Lindheimerianum* Scheele. Linn. **25**: 262; latter the type collection.
552. N. LINDHEIMERIANA Wats. L. 197 (672). Between Guadalupe and San Antonio Rivers. June 1845.
553. CYPERUS SPECIOSUS Vahl. L. 183a? New Braunfels. May 1846.
554. [C. TETRASTACHYA Scheele. Linn. **22**: 347.]
555. [C. MICRODONTA Torr. & Hook. *C. Roemeriana* Scheele. Linn. **22**: 346.]
556. [CAREX SCABERRIMA Scheele. Linn. **22**: 345.]
557. FUIRENA SIMPLEX Vahl. L. 185. New Braunfels. May 1846.—L. 184. New Braunfels. May 1846.—L. 186. Guadalupe River. May 1846.
558. AGROSTIS VERTICILLATA Vill. L. 128. New Braunfels. May 1846.
559. SPOROBOLUS DEPAUPERATUS Scribn. L. 452? Llano and Piedernales. Nov. 1847.

560. EATONIA OBTUSATA Gray. L. 127. Upper Guadalupe. May 1846.
561. [STIPA CILIATA Scheele.]
562. ARISTIDA AEQUIRAMEA Scheele. L. 398? San Antonio. April 1845.—L. 138? New Braunfels. Sept. 1846. The latter the type collection; Linn. 22: 343. *A. purpurea californica* Vasey. *A. purpurea aequiramea* Murrill.
563. A. PURPUREA Nutt. L. 397. San Antonio. April 1845. *A. Roemeriana* Scheele. Linn. 22: 343.
564. CHAETOCHELOA POLYSTACHYA Scribn. & Mer. L. 357. New Braunfels. Oct. 1846
Type collection of *Setaria polystachya* Scheele. Linn. 22: 339.
565. PANICUM LINDHEIMERI Nash. L. 139? New Braunfels. May 1846. "Springy banks of the Guadalupe."
Type collection; Bull. Torr. Bot. Club. 24: 196.
566. ERIOCHLOA SERICEA Munro. L. 354. New Braunfels. June 1846. "In wet places."
Type collection of *Paspalum sericeum* Scheele. Linn. 22: 341.
567. PASPALUM PPLICATUM Michx. L. 137. New Braunfels. April 1846. "Springy banks of the Guadalupe."
568. BOUTELOUA CURTIPENDULA Torr. L. 358. New Braunfels. Aug. 1846.
569. BUCHLOE DACTYLOIDES Engelm. L. 136. New Braunfels. April 1846.
570. FESTUCA OCTOFLORA Walt. L. 129. New Braunfels. April 1846.—L. 130. New Braunfels. April 1846.
571. ELYMUS CANADENSIS L. form. L. 184. Mill Creek. May 1844.
572. ANEMIA MEXICANA Kl. New Braunfels. July 1847 (IV).
573. MARSILIA MACROPODA Engelm. L. 394. Swamps of the Guadalupe bottoms near Victoria. June 1845.
Type collection; Am. Jour. Sci. II. 3: 56. n.

FASCICLE IV. 1847-1848.

652. *MENODORA LONGIFLORA* Gray. L. 426. Upper Guadalupe. June, July 1847. "Very sweet-scented, like Mayflowers." Type collection; Amer. Jour. Sci. II. **14**: 45. "High plateaus on the Upper Guadalupe, sparse on sterile, gravelly soil; many stems from a ligneous root: flower opening in the evening, closing toward noon; sweet-scented."
653. *FRAXINUS BERLANDIERIANA* DC. New Braunfels. July, Aug. 1847.—May 1848. "Bottom woods on the Guadalupe below New Braunfels."
- 653b. *ASCLEPIODORA DECUMBENS* Gray. Piedernales. 1847.—New Braunfels. May 1848.—New Braunfels. 1846.
654. *MENODORA HETEROPHYLLA* Moric. L. 383b. Guadalupe River. Feb. 1845.—Llano River. Oct. 1847.
655. *ASCLEPIAS TEXANA* Heller. L. 492. Upper Guadalupe. June 1847.
656. *A. INCARNATA* L. var. *LONGIFOLIA* Gray. L. 493. Piedernales near Friederichsburg. Sept. 1847.
657. *A. VERTICILLATA* L. L. 497. Piedernales at Friederichsburg. June 1847.
658. *APOCYNUM CANNABINUM* L. L. 399. Friederichsburg. June 1847.
659. *A. CANNABINUM* L. L. 398. Piedernales. June 1847.
660. *AMSONIA CILIATA* Walt. var. *TEXANA* Coult. L. 381. Piedernales River. April 1847.
661. *IPOMOEA LEPTOPHYLLA* Torr. Piedernales. June-Sept. 1847.—July 1848. "On bushes 2-3 feet high; open prairies."
662. *EVOLVULUS ARGENTEUS* Pursh. L. 411. New Braunfels. June 1847.—New Braunfels. April 1848.
Pubescence thinner and lighter colored than in the typical form, possibly approaching *E. mollis* Small.
663. *DICHONDRA REPENS* Forst. New Braunfels. Feb., May 1848.

665. *EHRETIA ELLIPTICA* DC. Guadalupe River. March 1848.
666. *NEMOPHILA PHACELIOIDES* Nutt. New Braunfels. April 1848.
667. *SOLANUM ELAEAGNIFOLIUM* Cav. L. 474. Llano River. Oct. 1847.
668. *CHAMAESARACHA CORONOPUS* Gray. L. vi. Llano River. Aug. 1848.
669. *CASTILLEIA PURPUREA* Don. L. 385. April 1847.
670. *SEYMERIA BIPINNATISECTA* Seem. var. *TEXANA* Gray. L. 468. Friederichsburg. Sept. 1847.—Piedernales and Llano. July 1848.
671. *MIMULUS GLABRATUS* HBK. Guadalupe River near New Braunfels. May 1848.
672. *SALVIA FARINACEA* Benth. New Braunfels. April, May 1848.
673. *S. PENTSTEMONOIDES* Kunth. L. 460. Upper Piedernales. Oct. 1845.
674. *SCUTELLARIA WRIGHTII* Gray. L. 382. Friederichsburg. Apr., May 1847.
675. *TEUCRIUM LACINIATUM* Torr. L. 383. Comanche Spring. April 1847.
676. *LIPPIA NODIFLORA* Michx. L. 502. Sabine River. Aug. 1847.
677. *CALOPHANES LINEARIS* Gray. New Braunfels. May 1848.
679. *ACLEISANTHES LONGIFLORA* Gray. L. 471. Llano River. Oct. 1847.
Co-type collection; Am. Jour. Sci. II. 15: 316.
680. *NYCTAGINEA CAPITATA* Chois. L. VIII. Llano River. July 1848.
681. *ALLIONIA NYCTAGINEA* Michx. var. *LATIFOLIA* Gray. New Braunfels. May 1848.
Co-type collection; Mex. Bound. Surv. 2: 174.
682. *GOSSYPIANTHUS RIGIDIFLORUS* Hook. L. 472. Llano River. Oct. 1847.
683. *ERIOGONUM TENELLUM* Nutt. var. *RAMOSISSIMUM*

- Benth. L. 476. N. of Friederichsburg. Sept. 1847. "Granitic mountains."
Co-type collection; DC. Prod. 14: 20.
684. *E. LONGIFOLIUM* Nutt. New Braunfels. June 1847.
"On rocky mountains on the plateaus."
685. *POLYGONUM SCANDENS* L. L. 480. Llano River. Oct. 1847.
686. *ARGITHAMNIA APHOROIDES* Muell. L. 386. Upper Guadalupe. April 1847.
Type collection; DC. Prod. 15²: 738.
687. *STILLINGIA ANGUSTIFOLIA* Engelm. 1847. Proc. Amer. Acad. 18: 154. *S. sylvatica linearifolia* Muell. DC. Prod. 15²: 1158.
688. *ACALYPHA LINDHEIMERI* Muell. L. 382. Upper Guadalupe. May-Aug. 1845.
Co-type collection; Linn. 34: 47.
- 689 & 690. *A. RADIANS* Torr. var. *GERANIIFOLIA* Muell. L. 473. Llano River. Oct. 1847. Type collection; Linn. 34: 52.
691. *CROTON GLANDULOSUS* L. var. *LINDHEIMERI* Muell. L. v. Llano River. Aug. 1848. Type collection; DC. Prod. 15²: 685.
- 691b. *C. GLANDULOSUS* L. var. *SEPTENTRIONALIS* Muell. Type collection; DC. Prod. 15²: 686.
692. *C. MONANTHOGYNUS* Michx. L. 302. New Braunfels. July 1846.
693. *EUPHORBIA SERPENS* HBK. L. 1. Llano River. Aug. 1848.
694. *E. ANGUSTA* Engelm. "From the crevices of limestone rocks from a thick, black, ligneous root; many erect stems. On the knobs near the Cibolo and Sabinas." June, July 1847.
695. *E. NUTANS* Lag. L. 443. Friederichsburg. Sept. 1847.—L. 451. Piedernales. Sept. 1847.
- 696 & 697. *E. HETEROPHYLLA* L. New Braunfels. April 1848.

698. *E. LONGICRURIS* Scheele. New Braunfels. April, May 1848.
699. *E. ROEMERIANA* Scheele. New Braunfels. April 1848.
700. *FORESTIERA PUBESCENS* Nutt. New Braunfels. Feb., May 1848. "Shady woods near water."
701. *MORUS MICROPHYLLA* Buckl. New Braunfels. May 1848.
702. *URTICA CHAMAEDRYOIDES* Pursh. New Braunfels. April 1848.
705. *NAIAS GUADALUPENSIS* Morong var. L. 439. New Braunfels. 1847.
A small diffuse form about 1 cm. high with leaves 4-7 mm. long.
707. *COOPERIA DRUMMONDII* Herb. L. 454. New Braunfels. Aug. 1847.
708. *NEMASTYLIS ACUTA* Herb. New Braunfels. April 1848.
709. *YUCCA RUPICOLA* Scheele. L. 326. New Braunfels. June 1846.—New Braunfels. April 1848. Mex. Bound. Surv. **2**: 221.
710. *ANDROSTEPHIUM COERULEUM* Greene. New Braunfels. May 1848. *A. violaceum* Torr. Co-type collection; Mex. Bound. Surv. **2**: 219. Type locality.
711. *SCHOENOCALON DRUMMONDII* Gray. (New Braunfels). May 1848.
712. *NOLINA TEXANA* Wats. L. 298. San Antonio. May 1845.—(New Braunfels). May 1846. Co-type collection; Proc. Am. Acad. **14**: 248.
"On rocky soil; bushes 4-6 feet high, gregarious; characteristic of the mountain region."
713. *SAGITTARIA PLATYPHYLLA* J. G. Smith. L. 437. New Braunfels. July 1847. See Rep. Mo. Bot. Gard. **6**: 56.
714. *ECHINODORUS CORDIFOLIUS* Griseb. L. 438. New Braunfels. July 1847.—Cibolo River. June 1847.
Plants vary from 5 cm. to 6 dm. high.
715. *COMMELINA VIRGINICA* L. New Braunfels. June 1848.

716. *C. ANGUSTIFOLIA* Michx. New Braunfels. May 1848.
717. *DICHROMENA COLORATA* Hitchk. L. 500. Piedernales River. Sept. 1847.
718. *D. NIVEA* Boeckl. L. 417. Between the Piedernales and Llano. June 1847. "In shallow basins of decomposed limestone, on rocky knobs."
719. *ELEOCHARIS CELLULOSA* Torr. L. 494. Friederichsburg. Sept. 1847. "In swampy places."
720. *CENCHRUS TRIBULOIDES* L. Piedernales. Oct. 1847.
722. *PANICUM LACHNANTHUM* Gray. 1847.
723. *P. LACHNANTHUM* Gray. L. 449 & 450. Llano River. Oct. 1847.
724. *SPOROBOLUS CRYPTANDRUS* Gray var. *STRICTUS* Scribn. Dry mountain prairies on the Llano. Oct. 1847.
A small slender form with the panicles partly or wholly included in the upper leaf sheath (var. *expansa* Thurber in Engelm. Herb.)
725. *EPICAMPES DISTICHOPHYLLA* Vasey var. *MUTICA* Scribn. L. 465. Friederichsburg. Sept. 1847.
726. *SPOROBOLUS ASPER* Kunth. L. 446. Llano River. Oct. 1847. In rocky soil.
727. *THURBERIA ARKANSANA* Benth. New Braunfels. May 1848.
728. *PANICUM CURTISII* Steud. 1847.
729. *MELICA DIFFUSA* Pursh. L. 389. Piedernales River. May 1847.
730. *CHLORIS VERTICILLATA* Nutt. var. *ARISTULATA* Torr. L. 448. Llano. Oct. 1847.
731. *BOUTELOUA HIRSUTA* Lag. L. 496. Friederichsburg. Sept. 1847.
732. *B. TEXANA* Wats. L. (7). Llano. Oct. 1847.
Co-type collection; Proc. Am. Acad. 18: 196.
733. *PANICUM VIRGATUM* L. L. 488. Llano River. Oct. 1847.
P. giganteum Scheele. Linn. 22: 340.
734. *ERAGROSTIS INTERRUPTA* Trelease. 1847.
See Beal's Grasses of N. Am. 2: 483.

735. *E. INTERRUPTA* Trelease. L. 453. Piedernales River. Nov. 1847.
736. *E. TRICHODES* Nash. ?L. 447. Llano River. Oct. 1847.
737. *SIEGLINGIA ALBESCENS* Kuntze. Llano River. Oct. 1847.
738. *S. ACUMINATA* Kuntze. L. 455. 30 mi. N. of Friederichsburg. Oct. 1847.
739. *ELYMUS VIRGINICUS* L. L. 134. New Braunfels. May 1846.
740. *CHRYSOPOGON AVENACEUS* Benth. L. 460. Friederichsburg. Oct. 1847.
741. *ANDROPOGON FURCATUS* Muhl. L. 495. Piedernales River. Sept. 1847.
742. *DRYOPTERIS PATENS* Kuntze. L. 434. New Braunfels. July 1847. "Shady, rocky river banks." See Hooker, Sp. Fil. 4: 96.
743. *CHEILANTHES TOMENTOSA* Link. L. 442. On granite peaks 5 mi. N. of Friederichsburg. Sept. 1847. Torr. Bull. 30: 352.
744. *CHEILANTHES LINDHEIMERI* Hook. L. 441. On granite peaks 5 mi. N. of Friederichsburg. Sept. 1847. Type collection; Hooker, Sp. Fil. 2: 101. Torr. Bull. 30: 353.
745. *MARSILIA TENUIFOLIA* Engelm. L. 374. "Ponds in shady woods on the Piedernales." May 1847. Type collection; Am. Jour. Sci. II. 6: 89. n.—A. Br. Mars. & Pil. 740.
746. *M. UNCINATA* A. Br. var. *TEXANA*. A. Br. L. 404. "In the pools in the mountains between the Cibolo and Upper Guadalupe." June 1847. Type collection; A. Br. Marsil. & Pilul. 742. 1870.
747. *CHARA INTERMEDIA* A. Br. forma *gracilior*. Friederichsburg? 1847. *C. contraria* A. Br. var. *robusta* A. Br. See Braun-Nordstedt, Fragmente. 153, 154.
748. *C. CONTRARIA* A. Br. forma *minor*. Friederichsburg. 1847. See Braun-Nordstedt, Fragmente. 144.
749. *C. CONTRARIA* A. Br. var. *HISPIDULA* A. Br. L. 747a. Piedernales. Oct. 1845. *C. Lindheimeri*

- A. Br. and *C. contraria Lindheimeri* A. Br. Braun-Nordstedt, Fragmente. 145. Type collection.
750. *C. FOETIDA* A. Br. Friederichsburg. 1847. Braun-Nord., Frag. 163.
751. *C. GYMNOPUS* A. Br. var. *CONJUGENS* A. Br. Friederichsburg. Oct. 1847. *C. (polyphylla) conjugens* A. Br. Braun-Nord., Frag. 195.
752. *C. GYMNOPUS* A. Br. var. *HUMBOLDTII* A. Br. Friederichsburg. Oct. 1847. *C. Humboldtii* A. Br. *C. polyphylla Humboldtii* and *C. polyphylla Muhlenbergii* A. Br. Pl. Lind. 1:56. Braun-Nordt., Frag. 195.
753. *NITELLA PRAELONGA* A. Br. L. XX. Three Creeks between the Upper Guadalupe and the Piedernales. July 1848.
754. *RICCIA FLUITANS* L. "On the muddy bottom of Comale Creek under water." 1847.

SPECIES COLLECTED IN COMAL COUNTY AND REGION
ADJACENT IN 1849-1851.

In the following list the general sequence of orders is that of the published "Plantae Lindheimerianae," and the numbers immediately succeed those of Part II, so as to secure general uniformity with that publication, of which this is a continuation. Each number represents a separate collection and, when the species is the same as that of a previous collection, the number of such previous species follows in parenthesis, those of the unpublished issues being preceded by III or IV to indicate the fascicle. After the specific name, is given Lindheimer's collection number (L.), as these have been quoted in a number of publications from sets or specimens already distributed. The regularity with which he numbered his collections has made it possible to supply much of the missing data for each number, but all localities and dates thus supplied are given in parenthesis, so as to distinguish them from data found on labels. The references given are mainly to literature where the specimens are quoted or the synonym mentioned. The genus *Carex* is strangely missing from this collection and it is probable that it was sent to some specialist and misplaced or forgotten, as Lindheimer was urged by Gray not to neglect this genus, as collectors are so apt to do.

In this and the preceding lists I have used the term "type collection" to signify the collection from which the original description of the species was made; "co-type" or "co-type collection," to indicate other collections quoted in this description after that first mentioned; and the term "type locality," to indicate other specimens collected later at the locality from which the type collection came.

New Braunfels, where most of the specimens were collected and where Lindheimer had his home, is at the junction of Comal Creek with the Guadalupe River, apparently called the Upper Guadalupe above this point, while Comanche Spring is on one of the heads of the Salado some 25 miles south of west of New Braunfels, and later known as von Meusebach's farm.

652. *CLEMATIS DRUMMONDII* T. & G. L. 338. (New Braunfels). July 1850. (319).
653. *C. DRUMMONDII* T. & G. (New Braunfels). Sept. 1850.
654. *C. PITCHERI* T. & G. L. 384. New Braunfels. June 1850. (5 in part).
655. *C. PITCHERI* T. & G. L. 625. New Braunfels. May 1851.
656. *C. COCCINEA* Engelm. L. 624. (New Braunfels. Aug. 1851).
657. *C. COCCINEA* Engelm. (New Braunfels. Aug. 1851).
658. *C. COCCINEA* Engelm. L. 383. New Braunfels. June 1850.
 "Rocky and shady banks." Co-type collection; *Plantae Wrightianae*. 2:7.
659. *RANUNCULUS MACRANTHUS* Scheele. L. 435. New Braunfels. March 1850. (320). Type locality; *Linn.* 21: 585.
 Heads of carpels sometimes oblong-ovate.
660. *DELPHINIUM AZUREUM* Michx. var. *VIMINEUM* Gray. L. 360. New Braunfels. April (1850). (321).
 Plants mostly small, 3-6 dm. high, and leaves mainly aggregate at base.
661. *BERBERIS TRIFOLIOLATA* Moricand. L. 539. (New Braunfels). May 1851. (322, 575).
662. *NELUMBO LUTEA* Pers. L. 646. Cibolo River. June 1851.
663. *CORYDALIS CURVISILIQUA* Engelm. L. 546. (New Braunfels). May 1851. Type collection; *Pl. Wright.* 2:10.
 Gray gives the collection number as 433, but the type in the Engelmann herbarium shows it to be the same as this.
664. *DRABA CUNEIFOLIA* Nutt. L. 418. New Braunfels. March 1850. (216).
665. *D. CUNEIFOLIA* Nutt. L. 516. New Braunfels. 1851.
666. *LESQUERELLA ENGELMANNI* Wats. L. 526. New Braunfels. April 1851. (325, 576). Apparently the type locality.

667. *L. ENGELMANNI* Wats. L. 421. New Braunfels. May 1850.
668. *L. GRACILIS* Wats. L. 266. (New Braunfels). April 1850. (331).
669. *L. GRACILIS* Wats. var. *SESSILIS* Wats. L. 301. New Braunfels. May 1850.
670. *L. ARGYREA* Wats. L. 367. New Braunfels. April 1850. (329).
671. *LEPIDIUM MEDIUM* Greene. L. 462. New Braunfels. May 1850.
L. intermedium? Gray; Pl. Wright. 2:15.
672. *L. LASIOPARPUM* Nutt. L. 459. New Braunfels. April 1850. Pl. Wright. 2:13.
673. *L. LASIOPARPUM* Nutt. L. 460. New Braunfels. March, May 1850.
674. *ARABIS PETIOLARIS* Gray. L. 464. (New Braunfels. May, 1850).
675. *A. PETIOLARIS* Gray. L. 547. (New Braunfels). May 1851.
676. *STREPTANTHUS BRACTEATUS* Gray. L. 19. (Comanche Spring). April 1849. (p. 143).
677. *LECHEA TENUIFOLIA* Michx. L. 344. New Braunfels. June 1850.
678. *L. TENUIFOLIA* Michx. L. 54. Comanche Spring. June 1849.
- 678a. *IONIDIUM POLYGALAEFOLIUM* Vent. New Braunfels. May 1851.
- 678b. *VIOLA OBLIQUA* Hill. L. 285. New Braunfels. May 1850.
679. *STELLARIA PROSTRATA* Baldw. L. 413. (New Braunfels). Jan. 1850. (336).
680. *ARENARIA BENTHAMII* Fenzl. L. 544. New Braunfels. Aug. 1851.
681. *CALLIRHOË PEDATA* Gray. L. 550? New Braunfels. May 1851. (349).
682. *MALVASTRUM TRICUSPIDATUM* Gray. L. 295. New Braunfels. June 1850. (351).

683. *M. WRIGHTII* Gray. L. 304. (New Braunfels). July 1850. (350).
684. *PAVONIA LASIOPETALA* Scheele. L. 332. New Braunfels. June 1850. (352). Type locality; Linn. **21**: 470.
685. *MALVAVISCUS DRUMMONDII* T. & G. L. 108. (Comanche Spring). Aug. 1849. (25).
686. *GUAIACUM ANGUSTIFOLIUM* Engelm. L. 559. (New Braunfels). April 1851. (582).
687. *MELOCHIA PYRAMIDATA* L. L. 299. New Braunfels. June 1850. (356).
688. *LINUM RUPESTRE* Engelm. L. 76. Comanche Spring. July 1849. (337). Co-type collection; Pl. Lind. **2**: 232.
689. *L. BERLANDIERI* Hook. L. 365. New Braunfels. April 1850. (22, 581).
690. *ERODIUM TEXANUM* Gray. L. 259. New Braunfels. April 1850. (340).
- Co-type locality; Pl. Lind. **2**: 157, which doubtless represents the specimens from which Gray drew his description in Gen. III. **2**: 130.
691. *OXALIS DRUMMONDII* Gray. L. 175. (New Braunfels). 1850. (341).
692. *GALPHIMIA ANGUSTIFOLIA* Benth. L. 69. Comanche Spring. June, July 1849. (361).
693. *THAMNOSMA TEXANUM* Torr. L. 3. Comanche Spring. May 1849. (343).
694. *PTELEA BALDWINII* T. & G. L. 533. (New Braunfels). April 1851.
695. *P. BALDWINII*, T. & G. New Braunfels. June 1851.
- A form with shorter and wider leaves somewhat pubescent below.
696. *XANTHOXYLUM CLAVA-HERCULIS* L. var. *FRUTICOSUM* Gray. L. 339. New Braunfels. April 1850.
697. *X. CLAVA-HERCULIS* L. var. *FRUTICOSUM* Gray. New Braunfels. April 1850.
698. *ILEX DECIDUA* Walt. L. 417. (New Braunfels). March 1850.

699. RHAMNUS CAROLINIANA Walt. L. 387. New Braunfels. Sept. 1850. (227).
700. CONDALIA OBOVATA Hook. L. 293. New Braunfels. April 1850. (366, 589).
701. C. OBTUSIFOLIA Weber. (New Braunfels. 1851?). (364, 588).
702. C. LYCIOIDES Weber. L. 364. New Braunfels. April 1850. (p. 168, n.).
703. C. LYCIOIDES Weber. L. 578. New Braunfels. June 1851.
Form tending toward *C. obtusifolia* Web.
704. CEANOTHUS OVATUS Desf. L. 6. Comanche Spring. March 1849. (p. 170).
5 dm. or more high.
705. C. OVATUS Desf. L. 572. (New Braunfels). April 1851.
1.5 dm. high.
706. C. OVATUS Desf. L. 517. New Braunfels. March 1851.
1-5 dm. high.
707. C. OVATUS Desf. L. 436. New Braunfels. March 1850.
708. COLUBRINA TEXENSIS Gray. L. 424. New Braunfels. March 1850. (365).
709. C. TEXENSIS Gray. L. 283. New Braunfels. March 1850.
710. C. TEXENSIS Gray. L. 286. New Braunfels. June 1850.
A form tending toward *C. stricta* Engelm.
711. C. STRICTA Engelm. New Braunfels. June 1850. The type collection; Pl. Wright. 1:33.
712. C. STRICTA Engelm. L. 582. New Braunfels. June 1850. Co-type collection.
713. C. STRICTA Engelm. New Braunfels. June 1850. Co-type collection.
714. C. STRICTA Engelm. New Braunfels. 1850. Co-type collection.

715. *VITIS RUPESTRIS* Scheele. L. 13? (Comanche Spring). 1849.
716. *V. AESTIVALIS* Michx. L. 312. New Braunfels. May 1850. (359).
717. *CISSUS AMPELOPSIS* Pers. L. 348. New Braunfels. June 1850.
718. *C. STANS* Pers. L. 307. New Braunfels. July 1850. (26).
719. *C. INCISA* Desmoul. L. 497. (New Braunfels). Aug. 1850. (166).
Leaves mostly simple but more or less three-lobed.
720. *AMPELOPSIS HEPTAPHYLLA* Buckl. New Braunfels. 1850.
721. *A. HEPTAPHYLLA* Buckl. L. 550. New Braunfels. May 1851.
722. *SAPINDUS DRUMMONDII* H. & A. L. 579. (New Braunfels). May 1851. (226, 587).
723. *UNGNADIA SPECIOSA* Endl. L. 515. New Braunfels. 1850. (363, 586).
724. *U. SPECIOSA* Endl. L. 422? (New Braunfels. Aug. 1851?).
725. *AESCULUS OCTANDRA* Marsh. New Braunfels. (March) 1850.
726. *A. OCTANDRA* Marsh. var. *HYBRIDA* Sargent. L. 423b. New Braunfels. April 1850. (225, 362).
727. *A. OCTANDRA* Marsh. var. *HYBRIDA* Sarg. L. 531. New Braunfels. March 1851.
728. *RHUS COPALLINA* L. var. *LEUCANTHA* DC. L. 452. (New Braunfels). July 1850. (345).
729. *R. VIRENS* Lindh. L. 430. New Braunfels. Oct. 1850. (348). Type locality.
730. *R. VIRENS* Lindh. L. 480. (New Braunfels. April 1850).
731. *R. VIRENS* Lindh. L. 210. New Braunfels. Nov. 1849. Type locality.
732. *R. TRILOBATA* Nutt. New Braunfels. March 1850.
733. *R. TRILOBATA* Nutt. L. 16. (Comanche Spring). May 1849.

734. *R. MICROPHYLLA* Engelm. L. 425. New Braunfels. March 1850. Type collection; Pl. Wright. 1: 31.
735. *R. MICROPHYLLA* Engelm. L. 337. (New Braunfels). May 1850. Co-type.
736. *POLYGALA ALBA* Nutt. L. 545. (New Braunfels. Oct.) 1851. (220).
Plants unusually large, 3-5 dm. high.
737. *KRAMERIA SECUNDIFLORA* DC. L. 80. Comanche Spring. (July) 1849. (13, p. 151).
738. *ACACIA FILICIOIDES* Trelease. L. 550. New Braunfels. May 1851. (49).
739. *A. ROEMERIANA* Scheele. L. 25. Comanche Spring. April 1849. (387, 604, 605).
740. *A. ROEMERIANA* Scheele. L. 530. (New Braunfels. April 1851).
741. *A. ROEMERIANA* Scheele. L. 566. (New Braunfels. May 1851).
742. *AMORPHA FRUTICOSA* L. L. 455. (New Braunfels). Aug. 1850. (595).
743. *A. TEXANA* Buckl. L. 296. (New Braunfels). May 1850.
APIOS TUBEROSA Moench. (New Braunfels). 1850.
744. *ASTRAGALUS CARYOCARPUS* Ker. L. 400. New Braunfels. March 1850. (596, 598, 230).
745. *A. CARYOCARPUS* Ker. L. 347. (New Braunfels. June 1850).
746. *A. LINDHEIMERI* Engelm. L. 258. Santa Clara, 10 mi. S. of New Braunfels. April 1850. "On rich muskit soil near water."
Co-type collection; Pl. Wright. 1:52. Specimens unusually large.
747. *A. LINDHEIMERI* Engelm. L. 542. (New Braunfels). April 1851.
748. *A. NUTTALLIANUS* DC. var. *TRICHOCARPUS* T. & G. L. 394. New Braunfels. March 1850. (45). *Hamosa austrina* Small.
749. *A. WRIGHTII* Gray. L. 8. (Comanche Spring. April 1849?). (p. 176).

750. *CASSIA LINDHEIMERIANA* Scheele. L. 494. New Braunfels. Aug. 1850. (380). Type locality.
751. *C. ROEMERIANA* Scheele. L. 120. San Antonio. June 1849. (381).
752. *CERCIS OCCIDENTALIS* Torr. L. 514. (New Braunfels). March 1851. (377).
753. *C. OCCIDENTALIS* Torr. L. 592. (New Braunfels. June 1851).
754. *DALEA AUREA* Nutt. L. 253. (New Braunfels). June 1850. (39).
- Leaflets 5-7, longer and more narrowly oblanceolate than the normal of the species, sparsely appressed pubescent, or glabrous, bright green above and usually drying flat. A form apparently confined to Texas.
755. *D. AUREA* Nutt. L. 607. (New Braunfels). July 1851.
- These specimens show a decided tendency to form several small heads instead of one large one.
756. *D. FRUTESCENS* Gray. L. 104? Comanche Spring. Aug. 1849. (376).
757. *D. LAXIFLORA* Pursh. L. 78. (Comanche Spring). June 1849. (375).
758. *DESMANTHUS ACUMINATUS* Benth. L. 601. (New Braunfels). June 1851.
759. *D. LEPTOLOBUS* T. & G. L. 578. New Braunfels. June 1851.
760. *D. LEPTOLOBUS* T. & G. L. 595. New Braunfels. June 1851.
761. *D. RETICULATUS* Benth. (New Braunfels. April 1851?).
762. *D. RETICULATUS* Benth. L. 600. New Braunfels. June 1851.
763. *D. VELUTINUS* Scheele. (New Braunfels). June 1851. Type locality; Linn. 21: 455.
764. *D. VELUTINUS* Scheele. L. 131. Comanche Spring. June 1849. (385).
765. *D. VELUTINUS* Scheele. L. 613. (New Braunfels. Aug. 1851?).

- 765a. *DESMODIUM LINDHEIMERI* Vail. L. 499. New Braunfels. Nov. 1850. Co-type collection; Bull. Torr. Bot. Club. **18** : 120; **19** : 111.
766. *DESMODIUM WRIGHTII* Gray. L. 551. New Braunfels. May 1851. (177).
- 766a. *D. PANICULATUM* DC. var. *PUBENS* T. & G. New Braunfels. Sept. 1850.
767. *EYSENHARDTIA AMORPHOIDES* HBK. L. 245. New Braunfels. (July) 1850. (374).
GALACTIA TEXANA Gray. (Comanche Spring). 1849. (591).
768. *INDIGOFERA LEPTOSEPALA* Nutt. L. 281. New Braunfels. May 1850. (34).
769. *I. LINDHEIMERIANA* Scheele. L. 303. (New Braunfels). 1850. (p. 172).
770. *I. LINDHEIMERIANA* Scheele. (New Braunfels). June 1850.
- 770a. *LATHYRUS PUSILLUS* Ell. L. 586. New Braunfels. May 1851.
771. *LUPINUS SUBCARNOSUS* Hook. L. 573. (New Braunfels). March 1850. (231). Form *L. texensis* Hook.
772. *ACACIA FARNESIANA* Willd. L. 432. (New Braunfels). March 1850. (51).
773. *MIMOSA FRAGRANS* Gray. L. 26. Comanche Spring. April 1849. (606, 607).
774. *M. LINDHEIMERI* Gray. L. 581. (New Braunfels. May 1851). (383).
775. *NEPTUNIA LUTEA* Benth. L. 229. New Braunfels. June 1850. (48).
776. *PROSOPIS JULIFLORA* DC. L. 278. New Braunfels. May 1850. (233, 382).
777. *PSORALEA CUSPIDATA* Pursh. L. 540. (New Braunfels). April 1851. (372).
778. *P. CYPHOCALYX* Gray. L. 44. (Comanche Spring). June 1849. (593).
779. *P. RHOMBIFOLIA* T. & G. L. 557. (New Braunfels). May 1851.
780. *P. RHOMBIFOLIA* T. & G. L. 291. (New Braunfels). June 1850.

781. *RHYNCHOSIA MENISPERMOIDES* DC. New Braunfels. July 1850. (30).
782. *R. MINIMA* DC. L. 486. New Braunfels. Sept. 1850. (29). "Climbing high over the grasses."
783. *R. TEXANA* T. & G. New Braunfels. 1851. (369).
784. *R. TEXANA* T. & G. var. *ANGUSTIFOLIA* Gray. L. 412. New Braunfels. July 1850. Type collection; Pl. Wright. 1:44.
785. *SCHRANKIA ROEMERIANA* (Scheele). L. 68. Comanche Spring. April? 1849. (384). Type locality. *Mimosa Roemeriana* Scheele.
786. *S. ROEMERIANA* (Scheele). L. 68a. Comanche Spring. June 1849.
787. *SESBANIA MACROCARPA* Muhl. New Braunfels. 1849. (371).
788. *S. MACROCARPA* Muhl. L. 398. (New Braunfels). Aug. 1850.
- 788a. *SOPHORA SECUNDIFLORA* Lag. L. 509. New Braunfels. March 1851.
- 788b. *VICIA LEAVENWORTHII* T. & G. L. 361. New Braunfels. April 1850. (590).
- 788c. *V. TEXANA* Small. L. 439. New Braunfels. March 1850.
V. caroliniana texana T. & G.
789. *PRUNUS MINUTIFLORA* Engelm. L. 401. (New Braunfels). March 1850. (388).
790. *P. RIVULARIS* Scheele. L. 604. (New Braunfels). July 1851. (389).
791. *RUBUS TRIVIALIS* Michx. L. 443. New Braunfels. March 1850.
792. *FENDLERA RUPICOLA* Engelm. & Gray. L. 257. New Braunfels. May 1850.
Type collection; Pl. Wright. 1:78, where it is described as var. *Lindheimeri* Engelm. & Gray.
793. *F. RUPICOLA* Engelm. & Gray. L. 506. New Braunfels. March 1851.
"Perpendicular rocks on the Upper Guadalupe 6 miles above New Braunfels." Apparently the type locality.

794. *F. RUPICOLA* Engelm. & Gray. L. 506b. New Braunfels. 1851.
795. *SEDUM TORREYI* Don. L. 241. New Braunfels. May 1850. (245).
796. *LYTHRUM LINEARIFOLIUM* Small. L. 30. Comanche Spring. June 1849. (188).
797. *L. LINEARIFOLIUM* Small. L. 110. Comanche Spring. Aug. 1849.
798. *L. LINEARIFOLIUM* Small. L. 248. New Braunfels. July 1850.
799. *L. ALATUM* Pursh. L. 101. (Comanche Spring). Aug. 1849.
- Leaves scarcely clasping at base, sometimes even cuneate, and obtuse or rounded at apex.
800. *GAURA COCCINEA* Nutt. L. 43. Comanche Spring. May 1849.
- A sparsely canescent, large-leaved form near var. *glabra* T. & G.
801. *G. PARVIFLORA* Dougl. L. 560. (New Braunfels). May 1851. (241).
802. *G. SINUATA* Nutt. L. 230. New Braunfels. (June) 1850. (60).
- The small, narrow, glabrous-leaved form.
803. *G. SINUATA* Nutt. L. 529. New Braunfels. April 1851.
- Glabrous form; lower leaves much larger and more deeply lobed than the upper.
804. *G. SINUATA* Nutt. L. 538. (New Braunfels). April 1851.
- A large-leaved, canescent form, apparently tending toward *G. Drummondii* T. & G.
805. *G. SUFFULTA* Engelm. L. 558. (New Braunfels). April 1851. (611).
- The type locality and very similar to the type specimens.
806. *JUSSIAEA SUFFRUTICOSA* L. L. 397. New Braunfels. July 1850.
807. *LUDWIGIA NATANS* Ell. L. 640. (New Braunfels. July) 1851. (395).

808. *OENOTHERA JAMESII* T. & G. L. 305. (New Braunfels). Aug. 1850. (p. 189).
809. *O. SERRULATA* Nutt. var. *SPINULOSA* T. & G. L. 272. New Braunfels. May 1850. (238, 393).
810. *O. SINUATA* L. L. 368. New Braunfels. April 1850.
811. *O. SPECIOSA* Nutt. L. 82. Comanche Spring. June 1849. (55).
812. *O. TRILOBA* Nutt. L. 522. New Braunfels. April 1851. (392).
813. *STENOSIPHON LINIFOLIUM* Britton. L. 100. Comanche Spring. Aug. 1849. (242).
814. *EUCNIDE BARTONIOIDES* Zucc. L. 419. (New Braunfels. March) 1850. (p. 191).
815. *MENTZELIA NUDA* T. & G. L. 126. Cibolo River. July 1849. (p. 191).
A small-flowered form.
816. *M. OLIGOSPERMA* Nutt. L. 121. Comanche Spring. June 1849. (396).
817. *PASSIFLORA AFFINIS* Engelm. L. 174. Comanche Spring. Aug., Sept. 1849.
The type collection; Pl. Lind. 2:233.
818. *CUCURBITA FOETIDISSIMA* HBK. L. 406. (New Braunfels. March) 1850. (398).
The *C. perennis* of Gray and type locality; Pl. Lind. 2:193.
819. *C. FOETIDISSIMA* HBK. L. 588. (New Braunfels. May 1851).
820. *C. TEXANA* Gray. L. 577. (New Braunfels. March 1851). (400).

Considered by Lindheimer as his *C. texana* and apparently from the same region as his type, but most of these specimens approach more nearly the normal leaf of *C. Pepo* L., of which it is probably only a wild form.

"The small, wild Texas pumpkin (*Cucurbita texana*) is excellent protection against mice and seed-eating insects. Its narrow neck can be easily closed with a cork and the name of the contents written on the outside."—Lindheimer, *Aufsätze u. Abhandlungen*. 54.

821. *C. TEXANA* Gray. L. 135. (Comanche Spring). 1849.
Leaves mostly divided as in the typical *C. texana*, but in part lobed much as in *C. Pepo*.

822. *MAXIMOWICZIA LINDHEIMERI* Cogn. L. 589. (New Braunfels). May 1851. (612).
Type locality and specimens very similar to the type.
823. *MELOTHRIA CHLOROCARPA* Engelm. L. 465. (New Braunfels. May 1850).
Apparently the type collection; Pl. Wright. 1:74.
824. *M. CHLOROCARPA* Engelm. L. 520. New Braunfels. July 1851. Type locality.
825. *SICYOS ANGULATA* L. L. 331. (New Braunfels. June) 1850. (397).
826. *OPUNTIA MACRORHIZA* Engelm. L. 597. New Braunfels. (July) 1850. (206)
Type locality.
827. *O. MACRORHIZA* Engelm. L. 597b. (New Braunfels), May 1851. (p. 206).
This and No. 826 seem to be the oldest specimens of this species in the Engelmann Herbarium, with the exception of a few flowers and fruits preserved from cultivated plants.
828. *O. VAGINATA* Engelm. L. 537. (New Braunfels. April) 1851.
829. *MOLLUGO VERTICILLATA* L. (No data).
830. *BIFORA AMERICANA* Wats. L. 340. New Braunfels. May 1850. (405).
831. *B. AMERICANA* Wats. L. 340a. (New Braunfels). June 1850.
832. *DISCOPLEURA LACINIATA* Wats. L. 79. Comanche Spring. July 1849. (404).
833. *D. LACINIATA* Wats. L. 79a. Comanche Spring. July 1849.
This appears to be a co-type; Pl. Lind. 2:211.
834. *D. LACINIATA* Wats. L. 310. New Braunfels. July 1850.
835. *D. LACINIATA* Wats. L. 310a. New Braunfels. July? 1850.
836. *ERYNGIUM LEAVENWORTHII* T. & G. L. 103. (Comanche Spring. July 1849). (403).
837. *E. LEAVENWORTHII* T. & G. L. 451. New Braunfels. Aug. 1850.

838. *HYDROCOTYLE ASIATICA* L. L. 630. New Braunfels. Aug. 1851. (613).
839. *H. UMBELLATA* L. L. 568. (New Braunfels). May 1851. (p. 209).
Plants mostly 3 dm. high and leaves 6 cm. in diameter.
840. *CORNUS ASPERIFOLIA* Michx. L. 318. New Braunfels. April 1850.
841. *C. ASPERIFOLIA* Michx. L. 318a. New Braunfels. (Aug.?) 1850.
842. *GARRYA LINDHEIMERI* Torr. L. 27. Comanche Spring. May 1849. (III-536).
843. *G. LINDHEIMERI* Torr. L. 512. (New Braunfels. July 1851).
844. *G. LINDHEIMERI* Torr. L. 27. (Comanche Spring. May 1849?).
845. *LONICERA ALBIFLORA* T. & G. L. 9. 20 mi. N. of San Antonio. April 1849.
846. *SYMPHORICARPOS SPICATUS* Engelm. L. 205. New Braunfels. Nov. 1849.
The type collection; Pl. Lind. 2:215.
847. *S. SPICATUS* Engelm. L. 320. New Braunfels. July 1850. Type locality.
848. *VIBURNUM RUFOTOMENTOSUM* Small. L. 507. New Braunfels. March 1851.
849. *CRUSEA TRICOCCA* Heller. L. 595. New Braunfels. (June 1851). (247).
850. *VALERIANELLA AMARELLA* Krok. L. 12. Comanche Spring. May 1849.
The type collection; Pl. Lind. 2:217, n. *Fedia amarella* Lindh.
851. *V. AMARELLA* Krok. L. 12a. (Comanche Spring. July?) 1849.
Apparently a co-type.
852. *V. STENOCARPA* Krok. L. 513. New Braunfels. March 1851. (407).
Type locality.
853. *ACTINELLA LINEARIFOLIA* T. & G. L. 39. Comanche Spring. June 1849. (267, 648).

854. *AMBLYOLEPIS SETIGERA* DC. L. 302. New Braunfels. May 1850.
 "Muskit prairies, 12 mi. S. W. of New Braunfels."—Pl. Wright. 1:121.
855. *AMBROSIA APTERA* DC. L. 109. Comanche Spring. Aug. 1849. (428).
856. *A. APTERA* DC. L. 533? New Braunfels. July 1851?
857. *A. APTERA* DC. L. 484. (New Braunfels). Nov. 1850.
858. *A. ARTEMISIAEFOLIA* L. var. *PANICULATA* (Michx.). L. 171. Comanche Spring. Oct. 1849. *A. paniculata* Michx. Fl. 2:183.
 A very slender, smoothish, widely branching form with leaves less divided than in *A. artemisiaefolia* L., the segments oblong-lanceolate to linear: sterile racemes loosely flowered and heads small (2 mm.): fruit small, with inconspicuous lateral tubercles. A well-marked variety approaching *A. glandulosa* Scheele. Linn. 22:157.
859. *A. ARTEMISIAEFOLIA* L. var. *PANICULATA* (Michx.) L. 502. (New Braunfels). Sept. 1850.
860. *A. PSILOSTACHYA* DC. L. 145. San Antonio. Sept. 1849.
 An unusually large coarse form, 6-9 dm. high, with strigose pubescent leaves and segments relatively few and long lanceolate-acuminate; sterile racemes elongated and heads about 3 mm. diameter.
861. *A. PSILOSTACHYA* DC. var. *LINDHEIMERIANA* (Scheele). L. 390. New Braunfels. Sept. 1850. (429). *A. Lindheimeriana* Scheele. Linn. 22:156. *A. coronopifolia* T. & G. var. Gray, Pl. Lind. 2:226.
 Leaves in these specimens vary considerably in pubescence and dissection. A well-marked variety.
862. *AMPHIACHYRIS DRACUNCULOIDES* Nutt. L. 474. (New Braunfels). Oct. 1850. (422).
863. *APHANOSTEPHUS RAMOSISSIMUS* DC. L. 233. (New Braunfels). July 1850. (414).
864. *A. SKIRROBASIS* Trelease. L. 254. (New Braunfels). May 1850. (111).
865. *A. SKIRROBASIS* Trelease. L. 549. (New Braunfels). May 1851.

866. *APOGON GRACILIS* DC. L. 420. (New Braunfels).
April 1850. (447).
867. *A. GRACILIS* DC. L. 411. New Braunfels. May 1850.
868. *ARTEMISIA CAUDATA* Michx. L. 180. Comanche
Spring. Oct. 1849. (p. 231).
869. *A. DRACUNCULOIDES* Pursh. L. 477. (New Braun-
fels). Oct. 1850. (440, 441).
870. *A. GNAPHALODES* Nutt. L. 478. (New Braunfels).
Oct. 1850.
871. *A. MEXICANA* Willd. L. 472. (New Braunfels). Oct.
1850. (444, 447).
872. *ASTER DRUMMONDII* Lindl. L. 185. (Comanche
Spring). Oct. 1849. (249).
873. *A. DUMOSUS* L. L. 209. Comanche Spring. Oct. 1849.
874. *A. EXILIS* Ell. L. 153. Comanche Spring. Oct. 1849.
(p. 219).
875. *A. EXILIS* Ell. L. 388. New Braunfels. Sept. 1850.
876. *A. MULTIFLORUS* Ait. L. 190. San Antonio. Oct.
1849. (p. 219).
- A glabrate form, varying to densely pubescent in the different
specimens and with heads more scattered as if tending toward
A. vimineus Lam.
877. *A. OBLONGIFOLIUS* Nutt. L. 187. Comanche Spring.
Nov. 1849.
878. *A. OBLONGIFOLIUS* Nutt. L. 208. New Braunfels.
(Nov.) 1849.
879. *A. PANICULATUS* Lam. var. *SIMPLEX* Burgess. L. 214.
(New Braunfels). Nov. 1849. *A. simplex* Willd.
880. *A. PANICULATUS* Lam. L. 538. (New Braunfels). 1851.
881. *A. SALICIFOLIUS* Lam. L. 207. New Braunfels. (Nov.)
1849. (p. 219).
882. *A. SALICIFOLIUS* Lam. L. 186. Comanche Spring.
Nov. 1849.
883. *A. SALICIFOLIUS* Lam. var. *CANESCENS* Gray. L. 536.
(New Braunfels. April) 1851.
884. *A. SERICEUS* Vent. L. 188. Comanche Spring. Oct.
1849. (p. 219).
885. *BACCHARIS ANGUSTIFOLIA* Michx. L. 168. (Comanche
Spring). Sept. 1849.

886. BERLANDIERA TEXANA DC. L. 249. New Braunfels. June 1850. (424).
 887. BIDENS LAEVIS BSP. L. 483. New Braunfels. Oct. 1850. (435).
 888. B. FRONDOSA L. L. 9. (Comanche Spring. May 1849).
 889. BRICKELLIA CYLINDRACEA Gray & Engelm. L. 182. Comanche Spring. Oct. 1849. (412). Near the type locality.
 890. B. RIDDELLII Gray. L. 181. Comanche Spring. Oct. 1849. (409).

This should probably be *B. dentata* (DC.), as the fact that *Clavigera dentata* DC., Prod. 5: 128, is a form variant from the normal is no ground for giving the species a new name. See Pl. Wright. 1:83.

891. B. RIDDELLII Gray. L. 467. New Braunfels. Sept. 1850.
 892. CENTAUREA AMERICANA Nutt. L. 34. Comanche Spring. May 1849. (114).
 893. CHRYSACTINIA MEXICANA Gray. L. 77. Comanche Spring. June 1849.
 894. CHRYSOPSIS VILLOSA Nutt. var. CANESCENS Gray. L. 356. New Braunfels. July 1850. (419). *C. Berlandieri* Greene.
 895. CNICUS ALTISSIMUS Willd. var. FILIPENDULUS Gray. L. 33. San Antonio. May 1849. Near the type locality.

It is doubtful if this variety be more than a small, shaded form of *C. discolor* Muhl. with tuberous roots.

896. C. UNDULATUS Gray var. MEGACEPHALUS Gray. L. 46. Salado River. May 1849.

The collection varies considerably as to size of head and leaf dissection.

897. COREOPSIS CARDAMINEFOLIA T. & G. L. 548. New Braunfels. May 1851.
 898. ECHINACEA ANGUSTIFOLIA DC. L. 29. (Comanche Spring). May 1849.
 899. ELEPHANTOPUS CAROLINIANUS Willd. (No data).

900. *ENCELIA CALVA* Gray. L. 136. Comanche Spring. June 1849. (433).
901. *ENGELMANNIA PINNATIFIDA* T. & G. L. 522. New Braunfels. April 1851. (425, 639).
902. *ERIGERON MODESTUS* Gray. L. 40. (Comanche Spring). June 1849. (627).
The present collection seems undoubtedly perennial, not annual as stated in the Syn. Fl. 1²: 218.
903. *E. PHILADELPHICUS* L. L. 496. New Braunfels. March 1850.
904. *E. QUERCIFOLIUS* Lam. L. 326. New Braunfels. May 1850.
905. *E. TENUIS* T. & G. L. 346. New Braunfels. April 1850.
906. *EUPATORIUM AGERATIFOLIUM* DC. var. *TEXENSE* T. & G. L. 201. New Braunfels. Nov. 1849. (413).
If priority of pagination be followed, this should be *E. Berlandieri texense* (T. & G.).
907. *E. AGERATIFOLIUM* DC. var. *TEXENSE* T. & G. L. 481. New Braunfels. Oct. 1850.
908. *E. AGERATOIDES* L. f. var. *ANGUSTATUM* Gray. L. 503. (New Braunfels. Sept. 1850).
Some of the specimens approach the type of the species.
909. *E. AGERATOIDES* L. f. L. 639. Comanche Spring. 1850.
A form approaching *E. incarnatum* Walt. in its marked pubescence, thin, subcordate leaves and subpubescent akenes.
910. *E. COELESTINUM* L. L. 492. New Braunfels. Oct. 1850.
911. *E. SEROTINUM* Michx. L. 378. Guadalupe River. Aug. 1850. (p. 219).
912. *EVAX PROLIFERA* Nutt. L. 543. (New Braunfels). May 1851. (633).
913. *FRANSERIA TENUIFOLIA* Gray. L. 475. (New Braunfels). Oct. 1850.
914. *F. TENUIFOLIA* Gray. L. 471. New Braunfels. Oct. 1850. (640?).

915. *F. TENUIFOLIA* Gray. L. 485. (Comanche Spring).
Nov. 1850.
916. *GAILLARDIA PULCHELLA* Foug. L. 14. (Comanche
Spring). May 1849.
A form with leaves almost wholly entire.
917. *G. PULCHELLA* Foug. L. 329. (New Braunfels).
July 1850.
Leaves entire throughout.
918. *G. SUAVIS* Britt. & Rusby. L. 11. Comanche Spring.
May 1849. (437, 646).
919. *GRINDELIA INULOIDES* Willd. L. 602. New Braunfels.
July 1851. (255).
920. *G. SQUARROSA* Dunal. L. 83. Comanche Spring.
July 1849. (418).
921. *GUTIERREZIA TEXANA* T. & G. L. 189. (Comanche
Spring. Nov. 1849).
922. *GYMNOSPERMA CORYMBOSUM* DC. L. 179. Comanche
Spring. Oct. 1849.
923. *HELIANTHUS ANNUUS* L. L. 320. New Braunfels.
June 1850. (259). Form *H. lenticularis* Dougl.
It is questionable whether this huge Texas sunflower which
grows high enough to conceal a train of covered wagons in the
bottoms should be considered the same as the small northern
species of Montana and Alberta, with smaller flowers and leaves,
and which in the most favorable situations rarely becomes more
than 12 or 15 dm. high.
924. *H. ANNUUS* L. L. 512. (New Braunfels). July 1851.
925. *H. MAXIMILIANI* Schrad. L. 157. (Comanche Spring).
Oct. 1849. (260).
926. *HETEROTHECA SUBAXILLARIS* Britt. & Rusby. L. 392.
New Braunfels. Aug. 1852. (88).
927. *HYMENATHERUM PENTACHAETUM* DC. L. 38. Co-
manche Spring. June 1849.
928. *H. TAGETOIDES* Gray. L. 59. Comanche Spring.
June 1849. (265).
929. *HYMENOPAPPUS CORYMBOSUS* T. & G. L. 327. New
Braunfels. May 1850. (438).

930. *IVA ANGUSTIFOLIA* Nutt. L. 183. (Comanche Spring).
Oct. 1849. (427).
931. *I. CILIATA* Willd. L. 386. New Braunfels. Sept.
1850.
932. *KEERLIA BELLIDIFOLIA* Gray & Engelm. L. 279. New
Braunfels. April 1850. (415, 628). Type locality;
Proc. Amer. Acad. 1: 47.
933. *K. EFFUSA* Gray. L. 141. (Comanche Spring). 1849.
(629).
Probably the type locality.
934. *KUHNIA GLUTINOSA* Ell. L. 146. Comanche Spring.
1849. (410).
935. *K. ROSMARINIFOLIA* Vent. var. *GRACILLIMA* (Gray).
L. 177. Cibolo River. Oct. 1849. (411). *K.*
eupatorioides gracillima Gray. Pl. Lind. 2: 218.
Type locality apparently.
936. *LACTUCA FLORIDANA* Gaertn. L. 377. New Braun-
fels. Aug. 1860.
937. *LAPHAMIA LINDHEIMERI* Gray. L. 314. New Braun-
fels. May 1850.
"Perpendicular rocks on the banks of the Guadalupe River
near New Braunfels exposed to the full glare of the sun." Pl.
Wright. 1: 101. Type collection.
938. *LEPACHYS COLUMNARIS* T. & G. L. 234. (New Braun-
fels. Aug. 1850).
939. *L. COLUMNARIS* T. & G. var. *PULCHERRIMA* T. & G.
L. 234a. (New Braunfels). Aug. 1850. (642).
940. *LIATRIS ACIDOTA* Engelm. & Gray var. *MUCRONATA*
Gray. L. 155. Comanche Spring. Sept. 1849.
(p. 10).
941. *L. ACIDOTA* Engelm. & Gray var. *MUCRONATA* Gray.
L. 468. New Braunfels. Sept. 1850.
Many of these specimens seem near *L. punctata* Hook.
942. *L. PUNCTATA* Hook. L. 170. (Comanche Spring.
Sept. 1849). (218).
943. *L. PUNCTATA* Hook. L. 372. New Braunfels. Sept.
1850.

944. LINDHEIMERA TEXANA Gray & Engelm. L. 71. Comanche Spring. May 1849. (424, 638).
An old mature form.
945. L. TEXANA Gray & Engelm. L. 423. New Braunfels. March 1850.
Type locality. Mainly young plants.
946. L. TEXANA Gray & Engelm. L. 554. New Braunfels. March 1850. Type locality.
947. LYGODESMIA APHYLLA DC. var. TEXANA T. & G. L. 32. (Comanche Spring. June 1849). (270, 651).
948. MARSHALLIA CAESPITOSA Nutt. L. 287. New Braunfels. May 1850. (110, 647).
949. MELAMPODIUM CINEREUM DC. L. 1. Comanche Spring. March 1849. (636).
950. MIKANIA SCANDENS Willd. L. 385. New Braunfels. Sept. 1850. (77).
951. PARTHENIUM HYSTEROPHORUS L. L. 309. New Braunfels. July 1850. (426).
952. PINAROPAPPUS ROSEUS Less. L. 359. New Braunfels. April 1850. (448, 650).
953. PLUCHEA PURPURASCENS DC. L. 453. (New Braunfels). Aug. 1850.
954. POLYMNIA UVEDALIA L. L. 381. New Braunfels. Aug. 1850. (637).
955. POLYPTERIS CALLOSA Gray. L. 535. New Braunfels. (April) 1850.
956. P. CALLOSA Gray. L. 188. Comanche Spring. Nov. 1849.
Form near *Othake roseum* Bush, Trans. St. L. Acad. Sci. **14**: 175.
957. SCLEROCARPUS MAJOR Small. L. 247. (New Braunfels. July 1850). (432).
958. SENECIO OBOVATUS Muhl. var. ROTUNDUS Britt. L. 441. New Braunfels. March 1850.
959. S. OBOVATUS Muhl. var. ROTUNDUS Britt. L. 510. New Braunfels. March 1851.
960. S. OBOVATUS Muhl. var. ROTUNDUS Britt. L. 510a. New Braunfels. March 1851.

961. SILPHIUM ASPERRIMUM Hook. L. 510b. (New Braunfels. March 1851).
962. S. SCABERRIMUM Ell. L. 37. Comanche Spring. May 1849. (257).
963. SOLIDAGO CANADENSIS L. var. CANESCENS Gray. L. 153. Comanche Spring. Oct. 1849.
Upper surface of the leaves somewhat too scabrous for the typical form of the variety.
964. S. CANADENSIS L. var. SCABRA T. & G. L. 479. (New Braunfels). Oct. 1850.
Varying nearly to the typical form of the species in some specimens.
965. S. NEMORALIS Ait. L. 156. Comanche Spring. Oct. 1849. (p. 223).
966. S. RADULA Nutt. L. 152. Comanche Spring. Oct. 1849. (p. 223).
967. S. RADULA Nutt. var. ROTUNDIFOLIA (DC.). L. 391. New Braunfels. Sept. 1850. *S. rotundifolia* DC.; *S. scaberrima* T. & G.
Tall plants with the leaves on the flowering branches greatly reduced.
968. S. SPECIOSA Nutt. var. RIGIDIUSCULA T. & G. L. 178. (Comanche Spring). Oct. 1849. (417).
969. TETRAGONOTHECA TEXANA Gray & Engelm. L. 544. (New Braunfels). Oct. 1851. (258, 431).
970. THELESPERMA SIMPLICIFOLIUM Gray. L. 580. (New Braunfels. May 1851). *T. subsimplicifolium* Gray.
971. VERNONIA INTERIOR Small. L. 393. New Braunfels. Aug. 1850.
972. V. LINDHEIMERI Gray. L. 127. Comanche Spring. July 1849. (408).
Fairly representative of the type.
973. VIGUIERA HELIANTHOIDES HBK. L. 184? Comanche Spring. Oct. 1849. (434).
974. V. HELIANTHOIDES HBK. L. 476. (New Braunfels). Oct. 1850.
975. ZEXMENIA HISPIDA Gray. L. 137. Comanche Spring. July 1849. (436).

976. *Z. HISPIDA* Gray. L. 321. (New Braunfels. July 1850).
977. *Z. HISPIDA* Gray. L. 509. (New Braunfels). June 1851.
978. *LOBELIA SPLENDENS* Willd. L. 466. (New Braunfels). Sept. 1850. (III-449).
979. *BUMELIA LANUGINOSA* Pers. L. 269. New Braunfels. July 1850.
980. *DIOSPYROS TEXANA* Scheele. L. 527. New Braunfels. March 1851. (III-451, 452, 453).
Type locality; Linn. **22**: 146.
981. *FORESTIERA PUBESCENS* Nutt. L. 501. (New Braunfels). Feb. 1850. (IV-700; III-537).
982. *FRAXINUS AMERICANA* L. var. *TEXENSIS* Gray. L. 240. (New Braunfels). May 1850.
983. *MENODORA LONGIFLORA* Gray. L. 111. (Comanche Spring). July 1849. (IV-652).
984. *MACROSIPHONIA BERLANDIERI* Gray. L. 128. Comanche Spring. June 1849.
985. *ACERATES AURICULATA* Engelm. L. 122. Comanche Spring. July 1849.
986. *A. VIRIDIFLORA* Ell. L. 633. New Braunfels. July 1851. (III-457).
987. *ASCLEPIAS LINEARIS* Scheele. L. 631. New Braunfels. June 1851. (III-456).
Type locality; Linn. **21**: 758.
988. *A. TEXANA* Heller. L. 52. Comanche Spring. June 1849. (IV-655).
Leaves very variable in size and texture.
989. *ASCLEPIODORA DECUMBENS* Gray. L. 280. New Braunfels. April 1850. (IV-653b).
- GONOLOBUS LAEVIS* Michx. New Braunfels. June 1851.
990. *G. RETICULATUS* Engelm. L. 545. New Braunfels. (June) 1851. (III-461).

One of the localities mentioned by Torrey in his description of *G. granulatus* in Mex. Bound. Surv. **2**: 165.

991. *METASTELMA BARBIGERUM* Scheele. L. 235. New Braunfels. June 1850. (III-459).
Type locality.
992. *M. BARBIGERUM* Scheele. L. 511. (New Braunfels). July 1851.
993. *PHILIBERTIA CYNANCHOIDES* Gray. L. 349. New Braunfels. Aug. 1850.
994. *P. CYNANCHOIDES* Gray. L. 628. New Braunfels. Aug. 1851.
P. CRISPA Hemsl. New Braunfels. 1851.
995. *ROULINIA UNIFARIA* Engelm. L. 333. (New Braunfels. June 1850). (III-460).
Type locality: "Upper Guadalupe not far from New Braunfels;" Linn. 21: 760.
996. *R. UNIFARIA* Engelm. L. 454. New Braunfels. June 1851.
997. *R. UNIFARIA* Engelm. L. 623. (New Braunfels. Aug. 1851).
998. *BUDDLEIA RACEMOSA* Torr. L. 124. (Comanche Spring). July 1849. (III-485).
The leaves larger (3.5×6 cm.), glabrous and white pulverulent beneath, and paniced racemes more lax than in the normal of the species.
999. *B. RACEMOSA* Torr. L. 345. New Braunfels. June 1850. (III-485).
Heads either sessile or on peduncles up to 1.5 cm. long; leaves small and narrow (1×3.5 cm.), white pulverulent beneath.
1000. *MITREOLA PETIOLATA* T. & G. L. 150. (Comanche Spring. Aug.) 1849. (67).
1001. *ERYTHRAEA BEYRICHII* T. & G. L. 63. Comanche Spring. June 1849. (III-464).
1002. *E. TEXENSIS* Griseb. L. 56. Comanche Spring. May 1849. (III-463).
1003. *EUSTOMA RUSSELLIANUM* Griseb. L. 231. New Braunfels. June 1850. (274).
1004. *GILIA INCISA* Benth. L. 271. New Braunfels. June 1850. (III-466).

1005. *G. RIGIDULA* Benth. L. 490. New Braunfels. April 1850. (III-465).
1006. *G. RUBRA* Heller. L. 32. Comanche Spring. June 1849. (122).
1007. *PHLOX PILOSA* L. L. 7. San Antonio. April 1849.
A small form less than 3 dm. high. This small, densely glandular or viscid pubescent form with wider leaves and shorter corolla tube, extending from Missouri to Texas, should probably be separated as a variety at the opposite extreme from var. *detonsa*, (as var. *texana*).
1008. *P. ROEMERIANA* Scheele. L. 316. New Braunfels. April 1850. (III-467).
Type locality; Linn. **21**: 752.
1009. *NAMA HISPIDUM* Gray. L. 267. New Braunfels. May 1850. (130).
1010. *N. JAMAICENSE* L. L. 213. (New Braunfels. Nov.) 1849. (III-476).
1011. *N. JAMAICENSE* L. L. 542. New Braunfels. Nov. 1851.
1012. *NEMOPHILA PHACELIODES* Nutt. L. 521. New Braunfels. March 1851. (IV-666).
1013. *PHACELIA CONGESTA* Hook. L. 342. New Braunfels. May 1850. (III-478).
1014. *P. CONGESTA* Hook. L. 536. New Braunfels. April 1851.
1015. *EHRETIA ELLIPTICA* DC. L. 416. (New Braunfels). March 1850. (IV-665).
1016. *E. ELLIPTICA* DC. (New Braunfels). June 1850.
Leaves pustulate scabrous.
1017. *E. ELLIPTICA* DC. L. 591. (New Braunfels). June 1851.
1018. *HELIOTROPIUM INUNDATUM* Swartz. L. 614. (New Braunfels). Aug. 1851. (133).
1019. *H. TENELLUM* Torr. (No data). (131).
1020. *LITHOSPERMUM ANGUSTIFOLIUM* Michx. L. 410. (New Braunfels). July 1850.
1021. *L. BREVIFLORUM* Engelm. & Gray. (New Braunfels). 1851. (278).

1022. *ONOSMODIUM BEJARIENSE* DC. Comanche Spring. May 1849.
1023. *O. BEJARIENSE* DC. L. 274. New Braunfels. May 1850.
1024. *O. BEJARIENSE* DC. L. 518. New Braunfels. March 1851.
1025. *O. HELLERI* Small. L. 15. Comanche Spring. May 1849.
1026. *O. HELLERI* Small. L. 117. (Comanche Spring. July 1849).
1027. *CONVOLVULUS INCANUS* Vahl. L. 290. New Braunfels. July 1850. (p. 44, n.; III-470).
CUSCUTA PULCHERRIMA Scheele. (New Braunfels). 1851. (III-475).
1028. *C. GLOMERATA* Choisy. L. 106. Comanche Spring. Aug. 1849.
 On *Helianthus Maximiliani* Schrader.
1029. *C. HISPIDULA* Engelm. L. 31. Comanche Spring. June 1849. (III-474).
1030. *DICHONDRA REPENS* Forst. L. 438. New Braunfels. March 1850. (IV-663).
1031. *IPOMOEA LINDHEIMERI* Gray. L. 622. New Braunfels. Aug. 1851.
1032. *I. TRIFIDA* Don var. *TORREYANA* Gray. L. 190. 20 mi. N. of San Antonio. Sept. 1849.
1033. *I. TRIFIDA* Don var. *TORREYANA* Gray. L. 305. Comanche Spring. June 1850.
1034. *BOUCHETIA ANOMALA* Britt. & Rusby. L. 189. Comanche Spring. Oct. 1849. (III-471).
1035. *B. ANOMALA* Britt. & Rusby. L. 346. New Braunfels. June 1850.
1036. *CAPSICUM BACCATUM* L. L. 358. New Braunfels. July 1850. (III-482).
1037. *CHAMAESARACA CONIODES* Britt. L. 532. San Antonio. June 1851. (III-484b mainly).
1038. *C. CORONOPUS* Gray. L. 268. New Braunfels. May 1850. (IV-668; III-484).
1039. *NICOTIANA REPANDA* Willd. L. 565. New Braunfels. May 1851. (III-483).

1040. *N. TRIGONOPHYLLA* Dunal. L. 300. (New Braunfels).
May 1850.
1041. *SOLANUM ELAEAGNIFOLIUM* Cav. L. 328. (New
Braunfels). June 1850. (135; IV-667).
1042. *S. ROSTRATUM* Dunal. L. 352. New Braunfels. July
1850. (III-480).
1043. *S. TORREYI* Gray. L. 282. (New Braunfels). May
1850. (281).
1044. *S. TRIQUETRUM* Cav. 525. New Braunfels. 1851.
(III-481).
Form with large cordate leaves.
1045. *S. TRIQUETRUM* Cav. var. *LINDHEIMERIANUM* Gray.
L. 422. New Braunfels. June 1850. (III-481).
Form with smaller leaves with more or less basal lobing; *S.*
Lindheimerianum Scheele; Linn. **21**: 766.
1046. *ANTIRRHINUM ANTIRRHINIFLORUM* Small. L. 147.
Comanche Spring. 1849. (III-487).
1047. *CASTILLEIA INDIVISA* Engelm. L. 292. (New Braun-
fels). April 1850. (284).
1048. *CONOBEA MULTIFIDA* Benth. L. 118. Comanche
Spring. Aug. 1849. (138).
1049. *C. MULTIFIDA* Benth. L. 619. New Braunfels. Aug.
1851.
1050. *GERARDIA ASPERA* Dougl. L. 151. 40 mi. N. of San
Antonio. Sept. 1849.
1051. *G. DENSIFLORA* Benth. L. 112. (Comanche Spring.
July 1849).
1052. *G. DENSIFLORA* Benth. L. 379. New Braunfels. Aug.
1850.
1053. *G. STRICTIFLORA* Benth. L. 149. (Comanche Spring.
Aug. 1849).
1054. *HERPESTIS CHAMAEDRYOIDES* HBK. L. 75. Comanche
Spring. July 1849. (III-486).
1055. *H. CHAMAEDRYOIDES* HBK. L. 616. New Braun-
fels. 1851.
1056. *H. MONNIERA* HBK. L. 621. New Braunfels. July
1851. (137).

1057. *MIMULUS GLABRATUS* HBK. L. 517. New Braunfels. Aug. 1851. (IV-671).
1058. *SEYMERIA BIPINNATISECTA* Seem. var. *TEXANA* Gray. L. 113. (Comanche Spring. July 1849). (IV-670).
1059. *S. BIPINNATISECTA* SEEM. var. *TEXANA* Gray. L. 148. Comanche Spring. Aug. 1849.
1060. *VERONICA PEREGRINA* L. L. 535. New Braunfels. March 1851.
1061. *DIANTHERA AMERICANA* L. L. 64. Comanche Spring. June 1849. (291).
1062. *DICLIPTERA BRACHIATA* Spreng. New Braunfels. 1850. (160).
The pubescent form.
1063. *CALOPHANES LINEARIS* Gray. L. 552. New Braunfels. May 1851. (III-504; IV-677).
1064. *RUPELLIA DRUMMONDIANA* Gray. L. 351. New Braunfels. Aug. 1850. (III-506).
1065. *R. PARRYI* Gray. L. 396. New Braunfels. Aug. 1851.
1066. *R. TUBEROSA* L. L. 319. New Braunfels. July 1851. (157).
SIPHONOGLOSSA PILOSELLA Torr. New Braunfels. 1851. (III-505). Shady woods.
1067. *CALICARPA AMERICANA* L. L. 297. New Braunfels. July 1850.
1068. *LANTANA HORRIDA* HBK. L. 334. New Braunfels. May 1850. (III-503).
1069. *LIPPIA CUNEIFOLIA* Steud. var. *INCISA* (Small). L. 262. New Braunfels. July 1850. *Phyla incisa* Small.
1070. *L. LIGUSTRINA* Britton. L. 275. (New Braunfels). May 1850. (III-502).
1071. *L. NODIFLORA* Michx. L. 288. New Braunfels. May 1850. (156; IV-676).
1072. *VERBENA BIPINNATIFIDA* Nutt. L. 232. (New Braunfels). June 1850. (289).
1073. *V. BIPINNATIFIDA* Nutt. L. 10. (Comanche Spring. April 1849).

1074. *V. CANESCENS* HBK. L.294. New Braunfels. April 1850. (III-500).
1075. *V. CILIATA* Benth. L. 434. New Braunfels. March 1850. (III-501).
1076. *V. OFFICINALIS* L. L. 537. New Braunfels. April 1851. (155).
1077. *V. URTICAEFOLIA* L. L. 618. (New Braunfels). July 1851.
1078. *BRAZORIA SCUTELLARIOIDES* Engelm. & Gray. L. 55. (Comanche Spring). May 1849. (286).
 Numbers 286 and 287 of Pl. Lind. 1:48 and 49, were accidentally transposed in the printing, thus differing from the exsiccatae issued.
1079. *B. SCUTELLARIOIDES* Engelm. & Gray. L. 553. (New Braunfels. May) 1851.
1080. *HEDEOMA ACINOIDES* Scheele. L. 264. New Braunfels. April 1850. (III-496).
1081. *H. REVERCHONI* Gray. L. 81. Comanche Spring. July 1849. (III-495).
1082. *H. REVERCHONI* Gray. L. 284? (New Braunfels). May 1850.
1083. *MONARDA CITRIODORA* Cerv. L. 35. Comanche Spring. June 1849. (153; III-497).
1084. *M. PUNCTATA* L. L. 250. New Braunfels. June 1850. (152).
1085. *SALVIA AZUREA* Lam. L. 114. Comanche Spring. Aug. 1849. (145).
1086. *S. BALLOTAEFLORA* Benth. L. 18. Comanche Spring. April 1849.
1087. *S. BALLOTAEFLORA* Benth. (No data).
1088. *S. ENGELMANNI* Gray. L. 276. New Braunfels. May 1850.
 Rather hirsute, but otherwise fairly typical.
1089. *S. ENGELMANNI* Gray. L. 50. (Comanche Spring). June 1849.
 Puberulent throughout; leaves unusually wide, ovate-elliptical to linear above; calyx somewhat hirsute.
1090. *S. FARINACEA* Benth. L. 204. New Braunfels. Nov. 1849. (III-498; IV-672).

1091. *S. FARINACEA* Benth. L. 564. (New Braunfels). May 1851.
1092. *S. PENTSTEMONOIDES* Kunth. L. 66. San Antonio. June 1849. (IV-673).
1093. *S. ROEMERIANA* Scheele. L. 255. New Braunfels. May 1850. (III-499).
Type locality; Linn. **22** : 586.
1094. *S. TEXANA* Torr. L. 561. New Braunfels. April 1851. (III-493, 494).
A widely branching, broad-leaved form.
1095. *SCUTELLARIA DRUMMONDII* Benth. L. 265. New Braunfels. June 1850. (143).
1096. *STACHYS AGRARIA* Cham. & Schlecht. L. 574. (New Braunfels). March 1851.
1097. *TEUCRIUM LACINIATUM* Torr. L. 23. Comanche Spring. May 1849. (IV-675).
1098. *PLANTAGO HELLERI* Small. L. 556. New Braunfels. May 1851.
1099. *P. OCCIDENTALIS* Decne. L. 534. New Braunfels. April 1851.
1100. *P. WRIGHTIANA* Decne. (New Braunfels). 1850. (III-511).
1101. *BOERHAVIA LINEARIFOLIA* Gray. L. 289. (New Braunfels). June 1850. (III-510).
1102. *B. LINEARIFOLIA* Gray. L. 584. (New Braunfels. May) 1851.
1103. *MIRABILIS JALAPA* L. L. 567. (New Braunfels). May 1851. (III-507).
1104. *PARONYCHIA DICHOTOMA* Nutt. L. 173. (Comanche Spring). Sept. 1849. (222).
1105. *P. LINDHEIMERI* Engelm. L. 144. (Comanche Spring). Sept. 1849. (335).
1106. *ACNIDA TAMARISCINA* Wood. L. 142. (Comanche Spring). Sept. 1849.
1107. *ALTERNANTHERA REPENS* Kuntze. L. 202. (New Braunfels). Nov. 1849. (III-512).
1108. *A. REPENS* Kuntze. L. 353. (New Braunfels). July 1850.

1109. *AMARANTHUS SPINOSUS* L. L. 354. (New Braunfels).
July 1850.
1110. *IREGINE PANICULATA* Kuntze. L. 500. (New Braunfels).
Nov. 1850. (165; III-514).
1111. *I. PANICULATA* Kuntze. (No data).
1112. *CHENOPODIUM BERLANDIERI* Moq. L. 369. (New Braunfels).
Aug. 1850.
1113. *RIVINA PORTULACCOIDES* Nutt. L. 374. (New Braunfels).
Aug. 1850. (295).
- This differs from *R. laevis* L. in its large (3-4 mm. long) sepals and its large (3-4 mm.), dry fruit. It is probable that Nuttall's species will stand on a closer study of this genus. See Trans. Am. Phil. Soc. 5: 167.
1114. *ERIOGONUM ANNUM* Nutt. L. 355. (New Braunfels).
July 1850. (III-516).
1115. *E. LONGIFOLIUM* Nutt. L. 73. (Comanche Spring).
July 1849. (IV-684).
1116. *POLYGONUM HYDROPIPEROIDES* Michx. L. 450. (New Braunfels).
Sept. 1850.
1117. *P. LAPATHIFOLIUM* L. L. 376. (New Braunfels). Aug.
1850.
1118. *P. RAMOSISSIMUM* Michx. L. 196. (Comanche Spring).
Sept. 1849.
1119. *LINDERA BENZOIN* Blume. L. 449. (New Braunfels).
Jan. 1850. (III-517).
1120. *PHORADENDRON FLAVESCENS* Nutt. var. *ORBICULATUM*
Engelm. L. 115. (Comanche Spring). June 1849.
(p. 212).
1121. *P. FLAVESCENS* Nutt. var. *PUBESCENS* Engelm. L. 227.
(New Braunfels). Dec. 1849. (406). On *Ulmus*.
Approximately the type locality.
1122. *P. FLAVESCENS* Nutt. var. *PUBESCENS* Engelm. L. 445.
(New Braunfels). Jan. 1850.
1123. *ANDRACHNE PHYLLANTHOIDES* Coult. L. 47. (Comanche Spring).
June 1849. (III-534).
1124. *A. PHYLLANTHOIDES* Coult. L. 48. (Comanche Spring).
June 1849.
1125. *A. PHYLLANTHOIDES* Coult. var. *REVERCHONI* (Coult.)

L. 306. (New Braunfels). July 1850. *A. Reverchoni*
Coulter. Bot. West. Tex. 396.

Leaves of these specimens are somewhat smaller than those of Coulter's type. I doubt if this be more than a pubescent form of *A. phyllanthoides*.

1126. ARGITHAMNIA HUMILIS Muell. L. 197. (Comanche Spring). Oct. 1849. (306).
1127. A. MERCURIALINA Muell. L. 317. (New Braunfels). July 1850. (III-518).
Foliage nearly glabrous, turning reddish.
1128. BERNARDIA MYRICAEFOLIA Wats. L. 363. (New Braunfels). June 1850. (III-523, 524).
Apparently the type locality; Linn. 25: 581.
1129. B. MYRICAEFOLIA Wats. L. 506. (New Braunfels). July 1851.
1130. CROTON FRUTICULOSUS Engelm. var. FRUTESCENS Muell. L. 134. (Comanche Spring). July 1849.
1131. C. FRUTICULOSUS Engelm. var. FRUTESCENS Muell. L. 498. (New Braunfels). Oct. 1850.
1132. C. TEXENSIS Muell. L. 251 & 252. (New Braunfels). June 1850. (305).
1133. JATROPHA TEXANA Muell. L. 371. (New Braunfels). Aug. 1850. (178).
1134. EUPHORBIA ANGUSTA Engelm. L. 123. (Comanche Spring). June 1849. (IV-694).
1135. E. ARKANSANA Engelm. & Gray. L. 28. (Comanche Spring). May 1849. (302).
1136. E. ARKANSANA Engelm. & Gray. L. 277. (New Braunfels). May 1850.
1137. E. FENDLERI T. & G. L. 62. (Comanche Spring). May 1849. (III-531). *E. rupicola* Scheele; Linn. 22: 153.
1138. E. FENDLERI T. & G. L. 242. (New Braunfels). July 1850. (III-531).
1139. E. GLYPTOSPERMA Engelm. L. 243. (New Braunfels). July 1850).
1140. E. HETEROPHYLLA L. L. 541. (New Braunfels. April) 1851. (IV-696, 697).

1141. *E. HETEROPHYLLA* L. var. *GRAMINIFOLIA* Engelm. L. 140. (Comanche Spring). July 1849. Mex. Bound. Surv. **2** : 190.
1142. *E. LONGICRURIS* Scheele. L. 17. (Comanche Spring). March 1849. (III-529; IV-698).
1143. *E. MACULATA* L. L. 261. (New Braunfels). July 1850.
1144. *E. MARGINATA* Pursh. L. 133. (Comanche Spring). July 1849.
1145. *E. MARGINATA* Pursh. L. 395. (New Braunfels). Aug. 1850.
1146. *E. NUTANS* Lag. L. 493. (New Braunfels). Oct 1851. (IV-695).
1147. *E. ROEMERIANA* Scheele. L. 446. (New Braunfels). Feb. 1850. (III-528; IV-699).
1148. *E. VILLIFERA* Scheele. L. 308. (New Braunfels). July 1850. (III-530).
The type locality; Linn. **22** : 153.
1149. *E. VILLIFERA* Scheele. L. 508. (New Braunfels). Nov. 1851.
1150. *E. ZYGOPHYLLOIDES* Boiss. L. 246. (New Braunfels). July 1850.
1151. *PHYLLANTHUS POLYGONOIDES* Nutt. L. 49. (Comanche Spring). June 1849. (177).
1152. *STILLINGIA ANGUSTIFOLIA* Engelm. L. 61. (Comanche Spring). June 1849).
1153. *S. ANGUSTIFOLIA* Engelm. L. 244. (New Braunfels. July 1850). (III-519; IV-687). Proc. Am. Acad. **18** : 154. *S. sylvatica linearifolia* Muell. DC. Prod. **18**² : 1158. *S. linearifolia* (Muell.) Small, not Wats. Proc. Am. Acad. **14** : 297.
1154. *TRAGIA NEPETAEFOLIA* Cav. var. *RAMOSA* Muell. L. 139. (Comanche Spring). Aug. 1849. (307).
1155. *T. NEPETAEFOLIA* Cav. var. *TEUCRIIFOLIA* Muell. L. 138. (Comanche Spring). July 1849. (III-522). *T. teucrifolia* Scheele; Linn. **25** : 586.

Diffusely twining; leaves narrowly oblong-deltoid, cordate at base; staminate sepals 3, rarely 4.

1156. *T. STYLARIS* Muell. var. *ANGUSTIFOLIA* Muell. L. 74.
(Comanche Spring). July 1849. (III-521).

1157. *CELTIS BERLANDIERI* Klotzsch. L. 444. New Braunfels. March 1850.

It seems necessary to retain *C. Berlandieri* Klotzsch (Linn. 20: 541), with thick, ovate, entire or subentire leaves, passing into *C. mississippiensis* Bosc on the one hand and into *C. reticulata* Torr. on the other. *C. texana* Scheele (Linn. 22: 146) is a form of *C. Berlandieri* with larger and more acuminate leaves. Apparently the stone of *C. Berlandieri* may be either smooth or reticulated. It is unquestionably distinct from *C. mississippiensis*, which is found in the bottoms of the large rivers, while *C. Berlandieri* occurs normally on high, dry knolls and uplands and rarely attains the dignity of a tree. It extends northeastward into southwest Missouri.

1158. *C. BERLANDIERI* Klotzsch. New Braunfels. (August) 1850.

Form with reticulate stone.

1159. *C. BERLANDIERI* Klotzsch. (New Braunfels. Aug. or Sept.) 1850.

Form with smooth stone.

1160. *C. PALLIDA* Torr. L. 363? (New Braunfels). April 1850.

1161. *C. PALLIDA* Torr. New Braunfels. 1851.

1162. *C. PALLIDA* Torr. L. 495. (New Braunfels). July 1850.

1163. *C. PALLIDA* Torr. L. 605. New Braunfels. July 1851.

1164. *C. RETICULATA* Torr. L. 341. New Braunfels. May 1850. Form *C. Helleri* Small.

1165. *MORUS MICROPHYLLA* Buckley. L. 24. (Comanche Spring). April 1849. (IV-701).

1166. *M. MICROPHYLLA* Buckl. (Comanche Spring). May 1849.

A form with thick, lobed leaves, very hispid on both surfaces.

1167. *M. MICROPHYLLA* Buckl. L. 440. (New Braunfels). March 1850.

1168. *M. RUBRA* L. L. 437. (New Braunfels). March 1850.
Ovate-leaved form.

1169. *M. RUBRA* L. 1850.
Ovate-leaved form.
1170. *M. RUBRA* L. (New Braunfels). 1850.
Form with lobed leaves.
1171. *M. RUBRA* L. (No data).
A form with small, mostly lobed leaves, apparently approaching *M. microphylla* Buckl.
1172. *ULMUS ALATA* Michx. L. 389. (New Braunfels).
Sept. 1850.
1173. *U. CRASSIFOLIA* Nutt. L. 389a. (New Braunfels).
Sept. 1850. (p. 54).
1174. *URTICA CHAMAEDRYOIDES* Pursh. L. 405. (New Braunfels).
March 1850. (179; IV-702).
1175. *PLATANUS OCCIDENTALIS* L. L. 343. (New Braunfels).
May 1850.
1176. *P. OCCIDENTALIS* L. (New Braunfels). 1850.
1177. *CARYA PECAN* (Marsh.). L. 563. (New Braunfels).
April 1851). *Juglans Pecan* Marsh.
1178. *JUGLANS RUPESTRIS* Engelm. L. 20. (Comanche Spring).
May 1849.
1179. *J. RUPESTRIS* Engelm. L. 519. (New Braunfels).
April 1851.
1180. *QUERCUS TEXANA* Buckl. L. 437. (New Braunfels).
1850.
1181. *Q. TEXANA* Buckl. (New Braunfels). March 1850.
1182. *Q. TEXANA* Buckl. L. 504. (New Braunfels). Oct.
1850.
1183. *Q. TEXANA* Buckl. L. 511. New Braunfels. March
1851.
1184. *Q. VIRGINIANA* Mill. L. 488. (New Braunfels). March
1850. (180).
1185. *Q. VIRGINIANA* Mill. L. 489. (New Braunfels). April
1850.
1186. *Q. VIRGINIANA* Mill. L. 469. (New Braunfels). Oct.
1850.
1187. *Q. VIRGINIANA* Mill. L. 470. (New Braunfels). Oct.
1850.

1188. *Q. VIRGINIANA* Mill. New Braunfels. March 1851.
 1189. *SALIX HUMBOLDTIANA* Willd. L. 415. Piedernales
 River. (March) 1850.

These specimens are identical with those of Berlandier (Nos. 2317, 2274 and 3026), collected in adjacent Mexico and enumerated by Andersson (Mon. Sal. 16) as of this species, though I do not find it heretofore reported from the United States. It appears to be confluent with *S. nigra* Marsh. in this region, from which it is easily distinguished by its narrower dull-surfaced leaves.

1190. *S. THURBERI* Rowlee. L. 515. (New Braunfels. Aug. 1851). Bull. Torr. Bot. Club. 27: 282.
 1191. *S. THURBERI* Rowlee. L. 605. Dry bed of the Cibolo. Aug. 1851.
 1192. *EPHEDRA ANTISYPHILITICA* Meyer. L. 428. Guadalupe River on rocks. March 1849.
 1193. *E. ANTISYPHILITICA* Meyer. L. 273. Upper Guadalupe River on rocks. May 1850.
 1194. *JUNIPERUS SABINOIDES* Sargent. L. 362b. New Braunfels. Feb. 1850. *J. occidentalis conjugens* Engelm.
 1195. *J. SABINOIDES* Sarg. L. 362a. (New Braunfels). Feb. 1850.
 1196. *J. SABINOIDES* Sarg. L. 228. New Braunfels. Feb. 1850.
 1197. *J. SABINOIDES* Sarg. L. 228a. (New Braunfels). June 1850.
 1198. *TAXODIUM DISTICHUM* Rich. L. 236. New Braunfels. July 1850. (181).
 1199. *SPIRANTHES CERNUA* Rich. L. 203. (New Braunfels). Nov. 1849.
 1200. *TILLANDSIA RECURVATA* L. L. 226. (New Braunfels). Dec. 1849. (III-539).
 1201. *T. RECURVATA* L. L. 311. (New Braunfels). July 1850.
 1202. *T. USNEOIDES* L. (New Braunfels). 1850.
 1203. *T. USNEOIDES* L. L. 329. New Braunfels. Oct. (1850).

1204. *HERBERTIA DRUMMONDIANA* Herb. L. 325. (New Braunfels). April 1850.
1205. *NEMASTYLIS ACUTA* Herb. L. 562. (New Braunfels). April 1851. (IV-708).
1206. *COOPERIA DRUMMONDII* Herb. L. 107. (Comanche Spring). July 1849. (196; IV-707).
1207. *ZEPHYRANTHES TEXANA* Herb. L. 482. (New Braunfels). Oct. 1850. (314).
1208. *ALLIUM MUTABILE* Michx. L. 21. (Comanche Spring). April 1849. (199).
1209. *A. NUTTALLII* Wats. L. 528. New Braunfels. March, April 1851.
A co-type; Proc. Am. Acad. **14**: 227.
1210. *CAMASSIA ANGUSTA* (Engelm. & Gray). L. 532. (New Braunfels). April 1851. (198; III-541 in part).
C. Fraseri angusta Torr.
If there be a difference in the time of blooming between this and *C. Fraseri* Torr., as stated in Pl. Lind. 1:29, the two are doubtless distinct species.
1211. *DASYLIRION TEXANUM* Scheele. L. 70a. Comanche Spring. June 1849. (III-548, 549).
1212. *D. TEXANUM* Scheele. L. 70b. Comanche Spring. June 1849.
1213. *D. TEXANUM* Scheele. L. 70c. Comanche Spring. June 1849.
1214. *NOLINA LINDHEIMERIANA* Wats. L. 45a. (Comanche Spring). May 1849. (III-551, 552).
1215. *N. LINDHEIMERIANA* Wats. L. 45c. (Comanche Spring). May 1849.
1216. *N. LINDHEIMERIANA* Wats. L. 45b. (Comanche Spring). May 1849.
1217. *N. LINDHEIMERIANA* Wats. L. 45d. (Comanche Spring). May 1849.
1218. *N. TEXANA* Wats. L. 2. (Comanche Spring. March 1849). (III-550; IV-712).
1219. *NOTHOSCORDUM BIVALVE* Britton. L. 524 (New Braunfels). April 1851.
1220. *SCHOENOCAULON DRUMMONDII* Gray. (New Braunfels). 1850. (III-543; IV-711).

1221. *S. DRUMMONDII* Gray. L. 555. (New Braunfels).
May 1851.
1222. *SMILAX BONA-NOX* L. L. 457. (New Braunfels).
March 1850.
1223. *S. BONA-NOX* L. L. 458. (New Braunfels). April
1850. *S. tamnoides* L.
1224. *YUCCA ARKANSANA* Trelease. New Braunfels. 1850.
Y. angustifolia mollis Engelm.
1225. *Y. RUPICOLA* Scheele. L. 36. (Comanche Spring).
June 1849. (IV-709). *Y. tortifolia* Lind.
1226. *ZYGADENUS NUTTALLII* Gray. L. 5. (Comanche
Spring). March 1849.
1227. *HETERANTHERA DUBIA* MacM. L. 529. Guadalupe
River at New Braunfels. Aug. 1851.
1228. *H. LIMOSA* Willd. L. 67. (Comanche Spring). June
1849.
1229. *JUNCUS ACUMINATUS* Michx.? Springs near New
Braunfels. June 1850.
1230. *PISTIA STRATIOTES* L. L. 268. (New Braunfels).
Oct. 1850.
1231. *P. STRATIOTES* L. L. 629. (New Braunfels). Aug.
1851.
1232. *ECHINODORUS CORDIFOLIUS* Griseb. L. 195. (Co-
manche Spring). Sept. 1849. (IV-714).
Small plants from 1-3 dm. high with leaves from narrowly
lanceolate to ovate-cordate.
1233. *E. CORDIFOLIUS* Griseb. L. 373. (New Braunfels).
Aug. 1850.
Small plants, rarely 2 dm. high.
1234. *POTAMOGETON LONCHITES* Tuckerm.? L. 116. (Co-
manche Spring). July 1849. (311).
Immature; leaf-blades and petioles unusually long.
1235. *CYPERUS ACUMINATUS* T. & G. L. 99. (Comanche
Spring). July 1849.
Unusually tall plants, 3 dm. or more high.
1236. *C. ARTICULATUS* L. L. 594. (New Braunfels). June
1851.

1237. *C. ESCULENTUS* L. L. 96. (Comanche Spring). Aug. 1849.
1238. *C. FILICULMIS* Vahl. L. 98. (Comanche Spring). July 1849.
1239. *C. INFLEXUS* Muhl. L. 95. (Comanche Spring). Aug. 1849.
1240. *DICROMENA COLORATA* Hitchk. L. 143. (Comanche Spring). Sept. 1849. (IV-717).
1241. *D. COLORATA* Hitchk. L. 237. (New Braunfels). April 1850.
1242. *D. NIVEA* Boeckl. L. 93. (Comanche Spring). Aug. 1849. (IV-718).
ELEOCHARIS CELLULOSA Torr. New Braunfels. 1851. (IV-719).
1243. *FIMBRISTYLIS SPADICEA* Vahl. L. 94. (Comanche Spring). Aug. 1849.
1244. *FUIRENA SIMPLEX* Vahl. L. 206. (Comanche Spring). Aug. 1849. (III-557).
1245. *HEMICARPHA DRUMMONDII* Nees. L. 97. (Comanche Spring). July 1849. *H. micrantha* Britt. var. *aristulata* Coville. Torr. Bull. 21: 36. *H. Drummondii* Nees. Mart. Fl. Bras. 2¹: 62. "Drummond, ad Castellum S. Louis: Drummond in Herb. Hook.'"
- This probably came from Texas and not St. Louis, Mo., as the species is not known from the latter locality. There is nothing in the brief description of Nees to distinguish this from Coville's *H. micrantha aristulata* and it is probably a good species, distinguished from *H. micrantha* Britt. by its large size, 15-20 cm. high, marked acuminate scales and black akenes.
1246. *ANDROPOGON FURCATUS* Muhl. L. 159. Comanche Spring. Sept. 1849. (IV-741).
1247. *A. SCOPARIUS* Michx. L. 166. Comanche Spring. Sept. 1849.
1248. *A. TORREYANUS* Steud. L. 161. (Comanche Spring). Sept. 1849.
ARISTIDA PURPUREA Nutt. var. *HOOKERI* Trin. L. 87. Comanche Spring. 1849. —New Braunfels. 1849. *A. longiseta Hookeri* Merrill.

1249. *BOUTELOUA CURTIPENDULA* Torr. L. 357. (New Braunfels). July 1850. (III-568).
1250. *B. HIRSUTA* Lag. L. 89. Comanche Spring. Aug. 1849. (IV-731).
 "Muskit grass." On rocky soil.
- B. TEXANA* Wats. (New Braunfels). 1851. (IV-732).
- BUCHLOE DACTYLOIDES* Engelm. L. 645. Cibolo River. May 1850. (III-569).
- CHAETOCHLOA GLAUCA* Scribn. New Braunfels. (Nov.) 1849.
1251. *C. SETOSA* Scribn. L. 164. Comanche Spring. Aug. 1849.
 "In masses near thickets and on slopes."
 Glabrous-leaved form; spikes varying from narrowly cylindrical to narrowly conical. Near *C. composita* Scribn., but most of the spikes narrower than in that species and longer and more acuminate than in *C. caudata*. It is probable that these related forms are all one species under varying conditions.
1252. *CHRYSOPOGON AVENACEUS* Benth. L. 167. (Comanche Spring). Sept. 1849. (211; IV-740).
1253. *ELYMUS VIRGINICUS* L. L. 570. New Braunfels. May 1851. (IV-739).
1254. *E. VIRGINICUS* L. L. 569. New Braunfels. May 1851.
 A form differing from the normal of the species by its narrower empty glumes and elongated 4-5-flowered spikelets. Apparently approaching *E. striatus* Willd.
1255. *EPICAMPES DISTICHOPHYLLA* Vasey var. *MUTICA* Scribn. L. 176. (Comanche Spring). Oct. 1849. (IV-725).
 Close to *E. ligulata* Scribn., but differs in its narrow conduplicate leaf with short (6 mm.) ligule.
1256. *ERIOCHLOA SERICEA* Munro. L. 290. (New Braunfels. 1850). (III-566).
1257. *E. SERICEA* Munro. L. 165. (Comanche Spring). Aug. 1849. (III-566).
1258. *FESTUCA VERSUTA* Beal. L. 91. Comanche Spring. June 1849. *F. texana* Vasey.
 "On rocky soil under trees." Occasionally with proliferous spikelets.

1259. *HILARIA TEXANA* Nash. L. 92. (Comanche Spring).
Aug. 1849.
1260. *LEPTOCHLOA MUCRONATA* Kunth. L. 84. (Comanche
Spring). June 1849. (212).
1261. *MELICA DIFFUSA* Pursh. L. 85. (Comanche Spring.
June 1849). (IV-729).
1262. *MUHLENBERGIA REVERCHONI* Vasey & Scribn. L. 88.
(Comanche Spring). Aug. 1849.
- Differs from the Reverchon type in its more strongly convo-
lute, curved, filiform leaves and shorter (1 mm.) awn of the
flowering glume. The panicle and spikelets seem normally pur-
plish in both and the long tapering spikelet is characteristic. It
differs from *M. trichopodes* Chapm. in its shorter, narrow, ap-
pressed panicle, its shorter, involute, filiform curved leaves and
smaller size; the spikelets also are longer and more acuminate and
the awn shorter.
1263. *OPLISMENUS UNDULATIFOLIUS* Beauv. L. 399. (New
Braunfels). Aug. 1850. (210).
1264. *PANICUM CAPILLARE* L. L. 163. (Comanche Spring).
Sept. 1849.
- “On the Salado; thickets and roadsides.”
- P. LINDHEIMERI* Nash. New Braunfels. 1849.
1265. *P. PEDICELLATUM* Vasey. L. 158. (Comanche Spring).
Aug. 1849.
1266. *P. PROLIFERUM* Lam. L. 191. Comanche Spring.
Sept. 1849.
1267. *P. REVERCHONI* Vasey. L. 162. Comanche Spring.
Aug. 1849.
- “In large bunches on fertile soil.”
- P. VIRGATUM* L. L. 160. Comanche Spring. Sept.
1849. “Dry creek beds.”
1268. *P. VIRGATUM* L. L. 160. Comanche Spring. Sept.
1849. (IV-723). *P. giganteum* Scheele.
1269. *PASPALUM DISTICHUM* L. L. 86. Comanche Spring.
June 1849. “In water of spring.”
1270. *UNIOLA LATIFOLIA* Michx. L. 370. New Braunfels.
Aug. 1850. “Shady banks.”

1271. *ADIANTUM CAPILLUS-VENERIS* L. L. 380. (New Braunfels). Aug. 1850.
1272. *ANEIMIA MEXICANA* Kl. L. 212. (New Braunfels). Nov. 1849. (III-572).
1273. *ASPLENIUM RESILIENS* Kze. L. 408. (New Braunfels. March) 1850.
1274. *A. RESILIENS* Kze. L. 215. (New Braunfels). Dec. 1849.
1275. *DRYOPTERIS PATENS* Ktze. var. *MACROURA* (Kaulf.). L. 382. (New Braunfels). July 1850. *Aspidium macrourum* Kaulf.
- The large size of these fronds (1.5 m.), the long pinnae (1-2 dm.), with long falcate acute lobes and the thick texture seem to place our plants here, but it is doubtfully distinct from the smaller *D. patens* Ktze., which also occurs in this region.
1276. *D. PATENS* Ktze. var. *MACROURA* (Kaulf.). L. 322. (New Braunfels. 1850).
1277. *NOTHOLAENA SINUATA* Kaulf. L. 605. (New Braunfels). Nov. 1850. Form with deeply sinuate-dentate pinnae.
1278. *N. SINUATA* Kaulf. L. 414. (New Braunfels). May 1850.
- Pinnae with fewer and more shallow lobes than in the typical form. A similar specimen in the Engelmann Herbarium is given as var. *argyrolepis* A. Br., but I have not been able to find the description.
1279. *PELLAEA DEALBATA* Prantl. L. 608. (New Braunfels). July 1851.
1280. *P. FLEXUOSA* Link. L. 463. (New Braunfels). May 1850.
1281. *OPHIOGLOSSUM ENGELMANNI* Prantl. L. 53. Comanche Spring. May 1849.
- "Moist places of the higher mountain valleys." Type collection; Jahrb. Königl. Bot. Gart. Berlin. 3: 318.
1282. *MARSILIA UNCINATA* A. Br. L. 125. (Comanche Spring). July 1849.
1283. *M. UNCINATA* A. Br. L. 590. (New Braunfels). June 1851.

BIBLIOGRAPHY OF TEXAS BOTANY.

Some publications with reference to the botany of this region.

- BAILEY, VERNON. Biological survey of Texas.
N. A. Fauna No. 25. U. S. Biol. Surv. Washington. 1905. 222 pp.
- BANDELIER. Die Grenzgebiete der Vereinigten Staaten und Mexico.
Verh. Ges. Erdk. Berlin. **12**: 258.
- BENTLEY, H. L. Experiments in range improvement in central Texas.
Bull. No. 13. U. S. Bureau Pl. Ind. Washington. 1902. pp. 72.
— Report on the grasses and forage plants of central Texas.
Bull. No. 10. Div. Agros., Dept. Agr. Washington. 1898. pp. 38.
- BERLANDIER. Expedicion botánica a Tejas.
Bol. Geograf. **5**: 125-133. Mexico. 1857.
- BIGELOW, J. M. 1. General description of the botanical character of the country. 2. Description of the forest trees.
Pac. Ry. Surv. **4**: 1-26. Washington. 1856.
- BOOTT, FRANCIS. Descriptions of six new North American Carices.
Boston Jour. Nat. Hist. **5**: 112-116.
(New species of Drummond's Texas collection).
- BRAY, W. L. Distribution and adaptation of the vegetation of Texas.
Bull. No. 82. Univ. of Texas. Austin. 1906. pp. 108.
— Destruction of timber by the Galveston storm.
The Forester. **7**: 53-56. 1901.
— Ecological relations of the vegetation of western Texas.
Bot. Gaz. **32**: 99-123, 195-217, 262-291. 1901.
— Forest resources of Texas.
Bull. No. 47. Bur. Forest., Dept. Agr. Washington. 1904. 71 pp.
— The timber of the Edwards Plateau of Texas; its relation to climate, water-supply and soil.
Bull. No. 49, Bur. For., Dept. Agr. Washington. 1904. 30 pp.
— Texas forests and the problem of forest management for the long-leaf pine lands.
The Forester. **7**: 131-138. 1901.
— The tissues of some plants of the Sotol country.
Bull. Torr. Bot. Club. **30**: 621-623. 1903.
— Vegetation in the Sotol country in Texas.
Bull., Sci. Ser., No. 6. Univ. of Tex. Austin. 1905. 24 pp. *pl.*
- BRITTON, N. L. Contributions to Texan botany. Additions to the list of plants collected by Miss Mary B. Croft at San Diego, Texas.
Trans. N. Y. Acad. Sci. **9**: 181-183. 1890.
— A list of the Cyperaceae collected by the late Mr. S. B. Buckley from 1878 to 1883, in the valley of the lower Rio Grande in Texas and northern Mexico.
Bull. Torr. Bot. Club. **11**: 85-87. 1884.

BRITTON, N. L. Note on some plants collected by Mr. Frank Tweedy in Tom Greene Co., Texas, in 1879.

Trans. N. Y. Acad. Sci. **9**: 183-185. 1890.

— & H. H. RUSBY. A list of plants collected by Miss Mary B. Croft at San Diego, Texas.

Trans. N. Y. Acad. Sci. **7**: 7-14. 1887. (reprinted).

BUCKLEY, S. B. Description of new plants from Texas.

Proc. Acad. Phila. **1861**: 448-463; **1862**: 5-10.

— Remarks on Dr. Asa Gray's Notes on Buckley's new plants of Texas.

Proc. Acad. Phila. **1869**: 135-138.

— A preliminary report of the Texas Geological Survey, with appendix: Description of new Texas grasses. Austin. 1866. pp. 92.

BUSH, B. F. A list of the ferns of Texas.

Bull. Torr. Bot. Club. **30**: 343-358. 1903.

— Some new Texas plants.

Rep. Mo. Bot. Gard. **17**: 119-125. St. Louis. 1906.

— The Texas Tradescantias.

Trans. St. Louis Acad. Sci. **14**: 181-193. 1904.

— Two new Texas Tradescantias.

Rep. Mo. Bot. Gard. **16**: 100, 101.

COOKE, M. C. List of the fungi of Texas.

Ann. N. Y. Acad. Sci. **1**: 177-187. 1878.

COULTER, J. M. Upon a collection of plants made by Mr. G. C. Nealley in the region of the Rio Grande, in Texas, from Brazos Santiago to El Paso county.

Cont. U. S. Nat. Herb. **1**: 25-65. Washington. 1890.

— Botany of Western Texas. A manual of the Phanerogams and Pteridophytes of Western Texas.

Cont. U. S. Nat. Herb. **2**: 1-588. Washington. 1891-1894.

COVILLE, F. V. & D. T. MACDOUGAL. Desert Botanical Laboratory of the Carnegie Institution. (pp. 3 & 4 devoted to Texas).

Pub. Carnegie Inst. No. 6. Washington. 1903.

CURTIS, G. W. Grasses (of Texas).

Bull. No. 3. Tex. A. & M. Coll. Houston. 1885. pp. 11-13.

ENGELMANN, GEORGE. Plantae Wislizenianae. An addendum to "Memoir of a Tour to Northern Mexico connected with Col. Doniphan's Expedition in 1846 and 1847 by A. Wislizenus." Washington. 1848. pp. 87-115.

— Cactaceae of the Boundary.

U. S. & Mex. Bound. Surv. **2**: 1-78. *pl. 1-75*. Washington. 1859.

— Description of the Cactaceae of the Whipple Expedition.

Pac. Ry. Surv. **4**: 27-58. *pl. 1-24*. Washington. 1856.

— On the character of the vegetation of southwestern Texas.

Proc. A. A. A. S. **5**: 529-532. 1851.

— & ASA GRAY. Plantae Lindheimerianae: An enumeration of F. Lind-

heimer's collection of Texas plants, with remarks and descriptions of new species.

Boston Jour. Nat. Hist. **5**: 210-264 (2-56 of reprint). 1845; Part II. **6**: 141-240. 1850.

GRAY, ASA. *Plantae Fendlerianae Novi-Mexicanae*: An account of a collection of plants made chiefly in the vicinity of Santa Fé, New Mexico, by Augustus Fendler; with descriptions of new species, critical remarks and characters of other undescribed or little known plants from surrounding regions.

Mem. Amer. Acad. n. ser. **4**: 1-116. 1849.

— *Plantae Novae Thurberianae*: The characters of some new genera and species of plants in a collection made by George Thurber, Esq., chiefly in New Mexico and Sonora.

Mem. Amer. Acad. **5**: 297-328. Cambridge. 1854.

— Brief characters of some new genera and species of Nyctaginaceae, principally collected in Texas and New Mexico, by Charles Wright. Amer. Jour. Sci. II. **15**: 259-263, 319-324. 1853. (reprinted).

— *Plantae Wrightianae Texano-Neo-Mexicanae*. An account of a collection of plants made by Chas. Wright, A. M., in an expedition from Texas to New Mexico in the summer and autumn of 1849.

Smithson. Cont. Knowl. **3**. Art. 5. 146 pp. *10 pl.* 1852; **5**. Art. 6. 119 pp. *4 pl.* Washington. 1853.

— Notes upon the "Description of new plants from Texas," by S. B. Buckley.

Proc. Acad. Phila. **1862**: 161-168.

— Characters of some new genera and species of Compositae from Texas. Proc. Amer. Acad. **1**: 46-50. Boston. 1846.

— Wild potatoes in New Mexico and western Texas.

Amer. Jour. Sci. II. **22**: 284-285.

— *Plantae Texanae*: A list of plants collected in eastern Texas in 1872 and distributed to subscribers by Elihu Hall. pp. 29. Salem, Mass. 1873.

HAVARD, V. Report on the flora of southern and western Texas.

Proc. U. S. Nat. Mus. **8**: 449-533. Washington. 1885.

— The Mezquit.

Amer. Nat. **18**: 451-459. 1884.

HELLER, A. A. Botanical explorations in southern Texas during the season of 1894.

Cont. Herb. Franklin and Marshall College. Lancaster, Pa. 1895. pp. 116. *9 pl.*

HILL, R. T. & T. W. VAUGHAN. Geology of the Edwards plateau and Rio Grande plain adjacent to Austin and San Antonio, Texas, with reference to the occurrence of underground waters. (pp. 210-212).

An. Rep. U. S. Geol. Surv. **18**: 193-321. Washington. 1898.

HOLZINGER, J. M. Descriptions of four new plants from Texas and Colorado. Cont. U. S. Nat. Herb. **1**: 286-287. Washington. 1893.

- HOOKER, W. T. Notice concerning Mr. Drummond's collections made chiefly in the southern and western parts of the United States. Hooker's Comp. to Bot. Mag. **1**: 39-49. 1835. (Describes Drummond's Texas travels).
- JENNINGS, H. S. Some parasitic fungi of Texas. Bull. No. 9. Tex. Agr. Exp. Sta. pp. 23-29.
- LINDHEIMER, F. J. Aufsätze und Abhandlungen von Ferdinand Lindheimer in Texas. Die Cypresse im westlichen Texas. pp. 1-15. Eine Uebersicht der Flora von Texas. pp. 49-56. Die kürbisartigen Gewächse in Texas. pp. 49-56. Frankfort a. M. 1879. 12 mo. pp. 176.
- LONG, W. H. Texas fungi.—1. Some new species of Puccinia. Bull. Torr. Bot. Club. **29**: 110-116. 1902.
- MOHR, CHAS. Timber pines of the southern United States. Bull. No. 13. U. S. Div. Forestry. Washington. 1896. pp. 45 & 46.
- MUNSON, T. V. Forests and forest trees of Texas. Amer. Jour. Forestry. **1**: 433-451. 1883.
— Investigation and improvement of American grapes at the Experiment Station grounds near Denison, Texas. Bull. No. 56. Agr. Exp. Sta. Tex. pp. 215-286. Austin. 1900.
- NORTON, J. B. S. Notes on some plants of the southwestern United States. Trans. Acad. Sci. St. Louis. **12**: 35-41. 1902.
- PAMMEL, L. H. Notes on the flora of Texas. Ames, Ia. 1894? 15 pp.
- PARRY, C. C. Introduction (to the botany of the Mexican Boundary). U. S. & Mex. Bound. Surv. **2**: 9-26. Washington. 1859.
- PHIPPEN, G. D. Impressions of the flora of Texas, with collections of Lester F. Ward. Bull. Essex Institute. Salem, Mass. **10**: 86-93. 1878.
- PITTUCK, B. C. Grasses and forage plants (of Texas). Bull. No. 46. Tex. Agr. Exp. Sta. Austin. 1898. pp. 1009-1030.
- ROEMER, FERDINAND. Texas. Mit besonderer Rücksicht auf deutsche Auswanderung und die physischen Verhältnisse des Landes nach eigener Beobachtung geschildert. Mit einem naturwissenschaftlichen Anhang und einer topographisch-geognostischen Karte von Texas. Bonn. 1849. pp. 464.
(Much about Texas botany).
- SARGENT, C. S. Report on the forests of North America (exclusive of Mexico). Tenth Census Rep. **9**: 540-543. Washington. 1888.
- SCHEELE, ADOLF. Verzeichniss der von Dr. Ferdinand Roemer aus Texas mitgebrachten Pflanzen. In Roemer's Texas. pp. 425-449. Bonn. 1849.
— Beiträge zur Flor von Texas. Linnaea. **21**: 453-472, 576-602, 747-768 (1848); **22**: 145-168, 339-352 (1849); **23**: 139-146 (1850); **25**: 254-265 (1852). Halle.

- SCHEELE, ADOLF. Beiträge zur Kenntniss der Labiaten.
 Linnaea. **22**: 584-596. 1849.
- Beiträge zur Kenntniss der Euphorbiaceen.
 Linnaea. **25**: 580-588. 1852.
- SMITH, J. G. Grazing problems in the Southwest and how to meet them.
 Bull. No. 16. U. S. Div. Agros., Dept. Agr. Washington. 1899.
 47 pp.
- SPACH, E. Description of some new Cistaceae, chiefly found by Mr.
 Drummond, in the southernmost regions of North America.
 Hooker's Comp. to Bot. Mag. **2**: 282-293. 1836. London.
- SULLIVANT, W. S. Mosses and Liverworts (of the Whipple Expedition).
 Pac. Ry. Surv. **4**: 185-193. *pl. 1-10*. Washington. 1856.
- TORREY, JOHN. (Botany of the Whipple Expedition).
 Pac. Ry. Surv. **4**: 61-182. *pl. 1-25*. Washington. 1856.
- Botany of the Boundary.
 U. S. & Mex. Bound. Surv. **2**: 27-270. *pl. 1-61*. Washington. 1859.
- Plants collected during Capt. Marcy's exploration of the Red River
 of Louisiana in 1852. Washington. 1854.
- Report on the botany of the Sitgreaves Expedition in "Report of an
 expedition down the Zuñi and Colorado Rivers by Captain Sitgreaves."
 Washington. 1854. pp. 153-178. *pl. 1-21*.
 (Contains many references to species from Texas).
- & ASA GRAY. Report on the botany of the (Pope) Expedition
 (32d Parallel).
 Pac. Ry. Surv. **2**: 157-185. *pl. 1-10*. Washington. 1855.
- TOWNSEND, C. H. T. On the biogeography of Mexico and the south-
 western United States. pp. 80-85.
 Trans. Tex. Acad. Sci. **2**¹: 33-86. Austin. 1897.
- On the biogeography of Mexico, Texas, New Mexico and Arizona.
 Trans. Tex. Acad. Sci. **1**⁴: 71-96. Austin. 1895.
- TRACY, S. M. A report on the forage plants and forage resources of the
 Gulf States.
 Bull. No. 15. U. S. Div. Agros. Washington. 1898. 55 pp.
- UNDERWOOD, L. M. Pteridophyta (of western Texas).
 Cont. U. S. Nat. Herb. **2**: 557-568. Washington. 1894.
- VASEY, GEO. Report of an investigation of the grasses of the arid districts
 of Texas, New Mexico, Arizona and Utah in 1887. Washington. 1888.
 61 pp. *29 pl.*
- Grasses of the South. A report on certain grasses and forage plants
 for cultivation in the South and Southwest. Washington. 1887.
 63 pp. *16 pl.*
- WARD, L. F. Texas plants. Washington. 1877. 5 pp.
- WATSON, SERENO. List of plants from southwestern Texas and northern
 Mexico, collected chiefly by Dr. E. Palmer in 1879-80.
 Proc. Amer. Acad. **17**: 316-361. 1882. **18**: 96-191. 1883.

- WILCOX, T. E. & A. WOOD. Catalogue of plants collected in northwest Texas near the headwaters of Red River, by First Lieut. E. H. Ruffner, U. S. Engineers
Rep. Chief of Eng., U. S. A., 1877. App. RR. pp. 1422-1426. Washington.
- WISLIZENUS, A. Memoir of a tour to northern Mexico, connected with Col. Doniphan's expedition in 1846-47. Washington. 1848.
(Also a German translation by George M. von Ross. Braunschweig. 1850).
- WOOTON, E. O. Southwestern localities visited by Charles Wright.
(Useful to fix his Texas localities).
Bull. Torr. Bot. Club. **33**: 561-566. 1906.
- YOUNG, M. J. Familiar lessons in botany with flora of Texas, adapted to general use in the southern states. New York. 1873. 8vo. 646 pp.
- ZON, RAPHAEL. Loblolly pine in eastern Texas, with special reference to the production of cross-ties.
Bull. No. 64. U. S. For. Serv. Washington. 1905. 53 pp. 6 pl.

In the preparation of this paper I have also had access to 1. An unpublished MS. containing Gray's notes on Scheele's "Flor von Texas." No date. 2. The unpublished letters of Dr. Gray to Dr. Engelmann. 1840-1883. 3. Numerous letters from members of Lindheimer's family and others, relating to his life and work. 4. Various newspaper articles and clippings relating to the same, including Lindheimer's Rückblicke auf das Entstehen und Leben der Neu Braunfelser Zeitung." (June 21, 1872).

INDEX TO PLANTAE LINDHEIMERIANAE PARTS I-III.

In this index, the names in Roman type have been conformed to the Vienna Code of 1905, as far as was possible in the time at my disposal. Other specific names, regarded as synonyms, are in *Italics* with cross-references, the modern equivalents and corrections being given for Parts I and II.

The numbers in all cases refer to pages, those of Part I being to the reprint (pp. 2-56), to which it is necessary to add 208 in any given case to make the page correspond with the same in the Boston Journal of Natural History (5: 210-264). The references to pages of the present publication (Part III) are printed in *Italics* to distinguish them from the pages of Part II similarly numbered.

- Abutilon holosericeum* 162
 =Wissadula holosericea Garcke
 incanum
 see *A. texense* 161
texense 161
 =*A. incanum* Sweet
 Wrightii 162
- Acacia amentacea* 185
 Farnesiana 8, 31, 167
 filicioides 165
 as *A. hirta* 8, 31
hirta 8, 31
 see *A. filicioides*
 Roemeriana 184, 185, 165
- Acalypha Lindheimeri* 148, 154
 radians geraniifolia 154
- Acer Negundo texanum*
 as *Negundo aceroides* 166
- Acerates auriculata* 181
 viridiflora 143, 181
- Achillea Millefolium* 231
- Acleisanthes longiflora* 33
- Acnida tamariscina* 188
- Actinella linearifolia* 41, 231, 172
 scaposa 231
- Actinomeris Wrightii* 229
 =*Verbesina Wrightii* Gray
- Adiantum Capillus-Veneris* 200
- Aesculus octandra* 164
 octandra hybrida 164
 as *A. Pavia discolor* 33, 167
- Pavia discolor* 33, 167
 see *A. octandra hybrida*
- Agassizia suavis* 230
 see *Gaillardia suavis*
- Agrostis verticillata* 150
Aldama uniserialis 228
 see *Sclerocarpus major*
- Aletris aurea* 29
- Algarobia glandulosa* 34, 181
 see *Prosopis juliflora*
- Allionia nyctaginea latifolia* 153
 pilosa
 as *Oxybaphus pilosa* 51
- Allium mutabile* 29, 32, 149, 195
 Nuttallii 195
- Alternanthera repens* 147, 188
villiflora
 see *A. repens*
- Amaranthus albus* 147
 spinosus 189
- Amblyolepis setigera* 173
- Ambrosia aptera* 226, 173
 artemisiaefolia paniculata 173
 coronopifolia 12, 226, 227,
 =*A. psilostachya* DC.
glandulosa
 see *A. artemisiaefolia paniculata*
 173
Lindheimeriana
 see *A. psilostachya Lindheimeriana* 173
paniculata
 see *A. artemisiaefolia paniculata*
 173
 psilostachya 173
 as *A. coronopifolia* 12, 226, 227
- Ammannia coccinea*
 as *A. latifolia* 188

- Amorpha fruticosa* 174, 165
 glabra 7
 paniculata 7
 texana 165
Ampelopsis heptaphylla 164
Amphiachyris dracunculoides 224, 173
Amsonia ciliata texana 152
Andrachne phyllanthoides 149, 189, 190
 Reverchoni
 see *A. phyllanthoides* *Reverchoni*
 189, 190
Andropogon avenaceus 30
 = *Chrysopogon avenaceus* Benth.
 furcatus 157, 197
 macrourus 55
 scoparius 197
 Torreyanus 197
Androstegium coeruleum 150, 155
 violaceum
 see *A. coeruleum*
Anelmia mexicana 151, 200
Anemone caroliniana 3
Antirrhinum antirrhiniflorum 145, 185
Aphanostephus ramosissimus 173
 as *Egletes ramosissima* 220
 skirrobasis 173
 as *Egletes arkansana* 14
Aphora humilis 54
 see *Argythamnia humilis* 190
 mercurialina 25, 32
 see *Argythamnia mercurialina*
 147, 190
Apios tuberosa 170, 165
Aplopappus divaricatus
 as *Isopappus divaricatus* 40, 223
 Hookerianus
 as *Isopappus Hookerianus* 40
 spinulosus 223
Apocynum cannabinum 152
Apogon gracilis 232, 174
Arabis petiolaris 161
Arceuthobium americanum 214
 = *A. Oxycedri* Bieb.
 campylopodum 214
 cryptopodium 214
 = *A. vaginatum* Presl
 Oxycedri
 as *A. americanum* 214
 vaginatum
 as *A. cryptopodium* 214
Arenaria Benthamii 161
 patula
 as *A. Pitcheri* 33
Argythamnia aphoroides 154
 humilis 190
 as *Aphora humilis* 54
 mercurialina 147, 190
 as *Aphora mercurialina* 25, 32
Argyrothamnia; see *Argythamnia*
Aristida aequiramea 151
 longiseta Hookeri
 see *A. purpurea Hookeri* 197
 purpurea 151
 purpurea aequiramea
 see *A. aequiramea*
 purpurea californica
 see *A. aequiramea*
 Roemeriana
 see *A. purpurea*
Aristolochia longiflora 51
 reticulata 52
Artemisia caudata 231, 174
 dracunculoides 231, 174
 gnaphalodes 174
 ludoviciana 231
 mexicana 174
 as *A. vulgaris mexicana* 231
Asclepias incarnata longifolia 152
 Lindheimeri 42
 = *A. longicornu* Benth.
 linearis 143, 181
 longicornu
 as *A. Lindheimeri* 42
 longipetala
 see *Asclepiodora viridis*
 paupercula 15
 texana 152, 181
 verticillata 152
Asclepiodora decumbens 152, 181
 viridis 143
Aspicarpa hyssopifolia 167
Aspidium macrourum
 see *Dryopteris patens macroura*
 200
Asplenium resiliens 200
Aster carneus 219
 see *A. salicifolius*
 carneus subasper 219
 see *A. salicifolius subasper*
 divaricatus 219
 see *A. exilis*
 Drummondii 39, 219, 174
 dumosus 174
 exilis 174
 as *A. divaricatus* 219
 multiflorus 219, 174
 oblongifolius 174
 paniculatus 174
 as *A. simplex* 219
 phyllolepis 11

- Aster salicifolius** 174
 as *A. carneus* 219
sericeus 219, 174
simplex 219
 see *A. paniculatus simplex* 174
spinus 219
vimineus 174
virgatus 219
Astragalus caryocarpus 34, 176, 165
leptocarpus 8
Lindheimeri 165
mexicanus 176
 = *A. plattensis* Nutt.
Nuttallianus trichocarpus 7, 165
Wrightii 176, 165
Atrema americana 213
 = *Bifora americana* Wats.
Baccharis angustifolia 174
texana 224
Bellis integrifolia 40
Berberis trifoliolata 142, 160
Bergia texana
 as *Elatine texana* 187
Berlandiera texana 225, 175
tomentosa dealbata 12
Bernardia myricaefolia 148, 190
Bidens chrysanthemoides 229
 see *B. laevis*
frondosa 175
laevis 175
 as *B. chrysanthemoides* 229
Bifora americana 171
 as *Atrema americana* 213
Bigelovia nudata virgata 12
Boerhavia diffusa 51
 = *B. viscosa* Lag. & Rodr.
hirsuta 147
linearifolia 147, 188
viscosa
 as *B. diffusa* 51
Bolivaria Grisebachii
 see *Menodora heterophylla* 143
Bouchetia anomala 144, 184
Bouteloua curtipendula 151, 198
hirsuta 156, 198
texana 156, 198
Bradburia hirtella 12
Brasenia peltata 32
Brazoria scutellarioides 49, 187
truncata 48
Breweria aquatica
 as *Convolvulus aquaticus* 18
Pickeringii
 as *Convolvulus Pickeringii* 44
Brickellia cylindracea 218, 175
dentata
 see *B. Riddellii* 175
Riddellii 175
 as *Clavigera Riddellii* 218
Buchloe dactyloides 151, 198
Buchnera americana parviflora 32
elongata 19
Buddleia racemosa 145, 182
Bumelia lanuginosa 181
Callicarpa americana 186
digitata 160
Callirrhoe involucrata 159
pedata 160, 161
Calophanes linearis 146, 153, 186
 as *Dipteracanthus linearis* 50
Calymmandra candida 40
 = *Evax candida* Gray
Camassia angusta 149, 195
 as *Scilla angusta* 29, 32
Fraseri 149, 195
Fraseri angusta
 see *C. angusta*
Campanula coloradoense
 see *Specularia coloradoensis* 142
Capsicum baccatum 145, 184
Carex microdonta 159
Roemeriana
 see *C. microdonta*
scaberrima 159
tetrastachya 159
Carya Pecan 193
Cassia bauhinioides 180
Chamaecrista cinerea 34
Lindheimeriana 179, 166
pumilio 180
Roemeriana 180, 166
Castilleja indivisa 47, 185
purpurea 145, 153
Ceanothus ovalis 170
 see *C. ovatus*
ovatus 163
 as *C. ovalis* 170
Celtis Berlandieri 192
Helleri
 see *C. reticulata*
Lindheimeri
 see *C. Berlandieri*
mississippiensis 192
pallida 192
reticulata 192
texana
 see *C. Berlandieri*
Cenchrus tribuloides 156
Centaurea americana 14, 175

- Centaureidum Drummondii* 223
 ==*Xanthisma texanum* DC.
Cerasus serotina 186
 ==*Prunus serotina* Ehrh.
Cercis occidentalis 177, 166
 reniformis 177
Cereus caespitosus 39, 202
 caespitosus castaneus 39, 202
 octacanthus
 as *C. Roemerii* 204
 princeps
 as *C. variabilis* 205
 procumbens 203
Roemerii
 ==*C. octacanthus* Coult.
variabilis
 ==*C. princeps* Hort.
Chaerophyllum Teinturierii var. 211
 ==*C. dasycarpum* Nutt. in part
Chaetochloa glauca 198
 polystachya 151
 setosa 198
Chaetopappus asteroides 39
Chamaesaracha conioides 145, 184
 Coronopus 145, 153, 184
Chaptalia nutans
 as *Leria nutans* 232
Chara contraria 157
 contraria hispidula 157
 contraria *Lindheimeri*
 see *C. contraria hispidula* 158
 contraria *robusta*
 see *C. intermedia*
 flexilis 56
 foetida 158
 gymnopus conjugens 158
 as *C. polyphylla* 55, 56
 gymnopus *Humboldtii* 158
 as *C. polyphylla Humboldtiana*
 & *C. polyphylla Muhlenbergii* 56
Humboldtii
 see *C. gymnopus Humboldtii*
 intermedia 157
Lindheimeri
 see *C. contraria hispidula* 157
polyphylla 55, 56
 see *C. gymnopus conjugens*
polyphylla vars. 56
polyphylla conjugens
 see *C. gymnopus conjugens* 158
polyphylla Humboldtii
 see *C. gymnopus Humboldtii* 158
polyphylla Muhlenbergii
 see *C. gymnopus Humboldtii* 158
 sejuncta brevibracteata 56
 sejuncta longibracteata 56
 tenuissima 56
Cheilanthes Lindheimeri 157
 tomentosa 157
Chenopodium Berlandieri 189
 hybridum 147
Chloris verticillata aristulata 156
Chrysactinia mexicana 175
Chrysopogon avenaceus 157, 198
 as *Andropogon avenaceus* 30
Chrysopsis Berlandieri
 see *C. villosa canescens* 175
canescens 223
 see *C. villosa canescens*
 graminifolia 12
hispida stenophylla 223
 ==*C. villosa stenophylla* Gray
 pilosa 12
 villosa canescens 175
 as *C. canescens* 223
 villosa stenophylla
 as *C. hispida stenophylla* 223
Cicuta maculata 210
Cirsium virginianum 14
 ==*Cnicus virginianus* Pursh
Cissus Ampelopsis 164
 incisa 164
 as *Vitis inctsa* 166
 stans 164
 as *Vitis bipinnata* 6
Clavigera dentata
 see *Brickellia dentata* 175
Riddellii 218
 ==*Brickellia Riddellii* Gray
Clematis coccinea 160
 crispa
 as *C. cylindrica* 3
cylindrica 3
 ==*C. crispa* L.
Drummondii 141, 160
Pitcheri 160
 reticulata 3
 & *C. Pitcheri* in part
Cleomella mexicana 3
Cnicus altissimus filipendulus 175
 discolor 175
 undulatus megacephalus 175
 virginianus
 as *Cirsium virginianum* 14
Onidoscolus stimulosus 26
 ==*Jatropha texana* Muell.
Cocculus carolinianus 3, 31
Colubrina stricta 163
 texensis 169, 163
Commelina angustifolia 27, 32, 156
 virginica 155
Condalia lycioides 163
 as *Zizyphus lycioides* 168

- Condalia obovata* 169, 163
obtusifolia 163
 as *Zizyphus obtusifolia* 168
Conohea multifida 19, 185
Convolvulus aquaticus 18
 = *Breweria aquatica* Gray
incanus 144, 184
 as *C. lobatus* 44
lobatus 44
 see *C. incanus*
Pickeringii 44
 = *Breweria Pickeringii* Gray
sagittifolius 144
sinuatus
 see *C. incanus* 144
Cooperia Drummondii 29, 155, 195
pedunculata 150
Coreopsis cardaminefolia 175
Drummondii 13, 229
tinctoria 13, 229
Cornus asperifolia 172
Corydalis curvisiliqua 160
Cosmidium filifolium 41
 = *Thelesperma filifolium* Gray
Crataegus coccinea 186
 = *C. mollis* Scheele
Cristatella erosa 3
Croton argyranthemum 25
capitatus
 as *Pilinophytum capitatum* 53
 as *P. Lindheimeri* 24
fruticulosus 148
fruticulosus frutescens 190
fruticulosus pallescens
 see *C. fruticulosus* 148
glandulosus angustifolius
 as *Geiseleria glandulosa* 25
glandulosa Lindheimeri 154
glandulosa septentrionalis 154
Lindheimerianus 148
monanthogynus 148, 154
texensis 190
Crusea tricoeca 172
 as *Diodia tricoeca* 39, 215
Cucurbita foetidissima 170, 193
 as *C. perennis* 193
Pepo 193, 170
perennis 193, 170
 see *C. foetidissima*
texana 193, 170
Cuscuta arvensis calycina
 as *C. pentagona calycina* 17
arvensis verrucosa
 see *C. verrucosa*
compacta 17
cuspidata 16
Cuscuta decora pulcherrima
 see *C. pulcherrima*
exaltata 144
glomerata 184
hispidula 144, 184
neuropetala littoralis 15
 see *C. pulcherrima*
neuropetala minor 15
 see *C. pulcherrima*
pentagona 144
pentagona calycina 17
 = *C. arvensis calycina* Engelm.
pulcherrima 144, 184
 as *C. neuropetala littoralis* 15
 as *C. neuropetala minor* 15
rostrata 17
verrucosa 17, 144
Cyclanthera dissecta 193
Cynosciadium pinnatum pumilum 10
Cyperus acuminatus 196
articulatus 196
esculentus 197
filiculmis 197
inflexus 197
Luzulae umbellulatus
 as *C. vegetus* 29
ovularis 29
speciosus 150
tetragonus 29
vegetus 29
 = *C. Luzulae umbellulatus* Britt.
Dalea aurea 7, 31, 175, 166
frutescens 175, 166
laxiflora 175, 166
nana 175
pogonathera 175
Dasyllirion Lindheimerianum
 see *Nolina Lindheimeriana* 150
texanum 150, 195
Daubentonia longifolia 6
 = *Sesbania Cavanillesii* Wats.
Daucosma laciniatum 211
 = *Ptilimnium laciniatum* Kuntze
Delphinium azureum vimineum 160
 as *D. virescens* 142
Desmanthus acuminatus 166
brachylobus 184
brachylobus glandulosa 35
leptolobus 166
reticulatus 166
velutinus 183, 166
Desmodium Lindheimeri 167
paniculatum pubens 167
Wrightii 177, 167
Dianthera americana 50, 186
humilis 22

- Diaperia prolifera* 224
 = *Evax prolifera* Nutt.
Dichondra repens 152, 184
Dicliptera brachiata 22, 186
Dicromena colorata 156, 197
nivea 156, 197
Diodia tricocca 39, 215
 = *Crusea tricocca* Heller
Diospyros texana 142, 181
Dipteracanthus ciliatus 22
 = *Ruellia ciliata* Pursh
Drummondii 50
 = *Ruellia ciliata longiflora* Gray
Lindheimerianus
 see *R. Drummondiana* 147, 186
linearis 50
 see *Calophanes linearis micranthus* 49
 = *R. strepens cleistantha Gray nudiflorus* 21
 see *Ruellia tuberosa* 186
Discopleura capillacea 10
laciniata 171
Dithyrea Wislizeni 150
Draba cuneifolia 32, 148, 160
cuneifolia platycarpa
 see next
platycarpa 148
 = *D. cuneifolia platycarpa* Wats.
Dracopsis amplexicaulis 227
 = *Rudbeckia amplexicaulis* Vahl
Drosera brevifolia 4
Dryopteris patens 157, 200
patens macroura 200
Dysodia tagetoides 41
 = *Hymenatherum tagetoides* Gr.
Eatonia obtusata 151
 as *Koeleria truncata* 30
Echinacea angustifolia 12, 32, 227, 175
Echinocactus Lindheimeri 38, 202
 = *E. texensis* Hoepf.
setispinus 38, 201
setispinus hamatus 201
 = *E. setispinus Muhlenpfordtii* C.
setispinus setaceus 201
 = *E. setispinus* Engelm.
texensis
 as *E. Lindheimeri* 38, 202
Echinodorus cordifolius 155, 196
Echinospermum Redowskii cupulatum
 see *E. texanum* 144
Egletes arkansana 14
 see *Aphanostephus skirrobasis* 173
ramosissima 220
 see *A. ramosissima* 173
Ehretia elliptica 153, 183
Elatine texana 187
 = *Bergia texana* Seubert
Eleocharis acicularis 55
 = *E. acicularis radicans* Britt.
arenicola 29
 = *E. montana* R. & S.
cellulosa 156, 197
Elephantopus carolinianus 175
Elymus canadensis 151
striatus 198
virginicus 157, 198
Encelia calva 176
 as *Simsia calva* 228
Engelmannia pinnatifida 226, 176
Ephedra antisiphilitica 194
Epicampes distichophylla mutica 156, 198
ligulata 198
Eragrostis hypnoides
 as *Poa capitata* 31
interrupta 156, 157
trichodes 157
Erigeron canadense glabratum 220
modestus 220, 176
philadelphicus 176
quercifolius 176
repens
 as *E. scaposum* 11
tenuis 176
Eriochloa sericea 151, 198
Eriogonum annuum 147, 189
Lindheimerianum
 see *E. annuum* 147
longifolium 154, 189
longifolium plantagineum 22, 32
multiflorum 51
tenellum ramosissimum 153
Erodium texanum 157, 162
Eryngium aquaticum
 as *E. praealtum* 210
 as *E. virginicum* 210
coronatum 10
 = *E. Hookeri* Walp.
Leavenworthii 209, 171
praealtum 210
 = *E. aquaticum* L.
Ravenellii 209
virginicum 210
 = *E. aquaticum* L.
Erysimum arkansanum 144
 = *E. asperum* DC.
Erythraea Beyrichii 143, 182
texensis 143, 182
Eucnide bartonioides 191, 170

- Eupatorium** ageratifolium texense 219, 176
 ageratoides 176
 ageratoides angustatum 176
Berlandieri texense
 see *E. ageratifolium texense* 176
 coelestinum 176
 incarnatum 11, 176
 rotundifolium 11
 serotinum 219, 176
- Euphorbia** angusta 154, 190
 arenaria 52
 see *E. zygophylloides*
 arkansana 53, 190
 bicolor 25, 32
 bicolor concolor 25
 Fendleri 149, 190
flexicaulis
 see *E. serpens* 149
 Geyeri 52
 glyptosperma 190
herniarioides 52
 see *E. serpens* 149
 heterophylla 154, 190
 heterophylla graminifolia 191
 longicruris 148, 149, 155, 191
 maculata 191
 marginata 191
 marginata uloleuca 53
 nutans 154, 191
 prostrata 149
 Roemeriana 148, 155, 191
 rupicola
 see *E. Fendleri* 149, 190
 serpens 149, 154
 as *E. herniarioides* 52
 villifera 149, 191
 zygophylloides 191
 as *E. arenaria* 52
- Eustoma** Russellianum 44, 182
- Eustylis** purpurea 27, 32
 = *Nemastylis purpurea* Herb.
- Eutoca** hirsuta 18, 46
 = *Phacelia parviflora hirsuta* Gr.
patuliflora 45
 see *Phacelia patuliflora*
strictiflora 45
 = *Phacelia strictiflora* Gray
- Evax** candida
 as *Calymanandra candida* 40
 multicaulis
 as *Filaginopsis multicaulis* 224
 prolifera 176
 as *Diaperia prolifera* 224
- Evolvulus** argenteus 152
 mollis 152
- Eysenhardtia** amorphoides 173, 174, 167
 spinosa 174
Fedia amarella 217
 see *Valerianella amarella* 172
stenocarpa 216
 see *Valerianella stenocarpa* 172
- Fendlera** rupicola 168, 169
- Festuca** octoflora 151
texana
 see *F. versuta* 198
- Filaginopsis** multicaulis 224
 = *Evax multicaulis* DC.
- Fimbristylis** spadicea 197
- Forestiera** acuminata 54
 angustifolia 149
 pubescens 149, 155, 181
- Franseria** tenuifolia 176, 177
 tenuifolia tripinnatifida 227
- Fraxinus** americana texensis 181
 Berlandieriana 152
- Froelichia** floridana
 as *Oplotecha floridana* 22
- Fuirena** hispida 29
 simplex 150, 197
- Gaillardia** amblyodon 13, 32
 lanceolata 13
 maritima
 as *G. spiciflora* 19
picta 13, 230
 = *G. pulchella picta* Gray
 pulchella 177
 suavis 177
 as *Agassizia suavis* 230
- Galactia** canescens 171
 texana 170, 167
- Galium** texense Gray
 as *G. uncinatum* 215
 triflorum 215
 virgatum 39, 215
- Galphimia** angustifolia 162
 as *G. linifolia* 166
- Garrya** Lindheimeri 149, 172
- Gaura** coccinea 169
 Drummondii 36, 190, 169
 Lindheimeri 9
 longiflora 36
 parviflora 37, 190, 169
 sinuata 9, 32, 190, 169
 suffulta 190, 169
- Geiseleria** glandulosa 25
 = *Croton glandulosus angustifolius* Muell.
- Gerardia** aspera 185
 densiflora 185

- Gerardia spiciflora* 19
 ==*G. maritima* Raf.
strictiflora 185
Gilia coronopifolia 15
incisa 143, 182
Lindheimeriana
 see *G. incisa* 143
rigidula 143, 183
rubra 183
Gnaphalium polycephalum 231
purpureum 14
Gonolobus biflorus 143
cynanchoides 43
granulatus
 see *G. reticulatus* 181
laevis 181
reticulatus 143, 181
unifarius
 see *Roulinia unifaria* 143
Gossypianthus rigidiflorus 153
Gratiola sphaerocarpa 46
Grindelia inuloides 40, 177
squarrosa 177
Guaiacum angustifolium 158, 162
Gutierrezia texana 11, 32, 222, 177
Gymnadenia nivea 28
Gymnosperma corymbosum 177
Habranthus texanus 55
 see *Zephyranthes texana*
Halea ludoviciana 40
 ==*Tetragonotheca ludoviciana* Gr.
texana 227
 see *Tetragonotheca texana*
Hamosa austrina
 see *Astragalus Nuttallianus* tri-
 chocarpus 165
Hedeoma acinoides 146, 187
Drummondii 47
 ==*H. Reverchoni* in part
Reverchoni 146, 187
 as *H. Drummondii* in part 47
Hedyotis Boscii 10
 ==*Oldenlandia Boscii* Chapm.
humifusa 216
 ==*Houstonia humifusa* Gray
stenophylla var. 215
 ==*Houstonia angustifolia* Michx.
Helenium autumnale 231
nudiflorum
 as *Leptopoda brachypoda pur-*
purea 14
tenuifolium 14
Helianthemum capitatum 4
Helianthus angustifolius 13
annuus 177
 as *H. lenticularis* 40, 228
Helianthus cucumerifolius 13, 32, 228
 ==*H. debilis cucumerifolius* Gray
debilis
 as *H. praecox* 13
debilis cucumerifolius
 as *H. cucumerifolius* 13, 32, 228
grosse-serratus 41
lenticularis 40, 228
 see *H. annuus* 177
Maximiliani 41, 177, 184
occidentalis plantagineus 13
praecox 13
 ==*H. debilis* Nutt.
rigidus 13
Heliotropium curassavicum 18
inundatum 18, 183
tenellum 183
 as *Lithospermum tenellum* 18
Hemicarpha Drummondii 197
micrantha 197
micrantha aristulata
 see *H. Drummondii* 197
Hendecandra texensis 53
 see *Croton texensis*
Herbertia Drummondiana 195
Hermannia texana 165
Herpestis chamaedryoides 145, 185
cuneifolia 19, 32
 ==*H. Monniera* HBK.
Monniera 185
 as *H. cuneifolia* 19, 32
nigrescens 19
Heteranthera dubia 196
limosa 196
Heterotheca scabra 12
 see *H. subaxillaris*
subaxillaris 177
Hilaria texana 199
Hoffmanseggia caudata 179
Jamesii 178
Houstonia angustifolia
 as *Hedyotis stenophylla* 215
humifusa
 as *Hedyotis humifusa* 216
Hydrocotyle asiatica
 as *H. repanda* 209
interrupta 209
 ==*H. verticillata* Thurb.
repanda 209
 ==*H. asiatica* L.
umbellata 209, 172
verticillata
 as *H. interrupta* 209
Hygrophila lacustris
 as *Ruellia justiciaeflora* 22

- Hymenatherum pentachaetum* 177
 tagetoides 177
 as *Dysodia tagetoides* 41
 Wrightii 229
Hymenopappus artemisiaefolius 14, 32
 corymbosus 230, 177
Hypericum gymnanthum 4
 maculatum 33
Hypoxis erecta aestivalis 27
 = *H. hirsuta aestivalis* (Eng. & Gray)
 erecta leptocarpa 27
 = *H. hirsuta leptocarpa* (Eng. & Gray)
 hirsuta
 as *H. erecta* & vars. 27
Hyptis radiata 20
Iberis 150
Ilex decidua 162
Indigofera Anil polyphylla 172
 leptosepala 6, 167
 Lindheimeriana 172, 167
Ionidium lineare 151, 152
 see *I. polygalaefolium*
 polygalaefolium 161
 as *I. lineare* 151, 152
Ipomoea leptophylla 152
 Lindheimeri 184
 sagittata 18
 trifida Torreyana 184
Iresine paniculata 147, 189
 as *I. celosioides* 22
Isopappus divaricatus 40, 223
 = *Aplopappus divaricatus* Gray
 Hookerianus 40
 = *Aplopappus Hookerianus* Gray
Iva angustifolia 226, 178
 ciliata 178
Jatropha texana 190
 as *Cnidioscolus stimulosa* 26
Juglans Pecan
 see *Carya Pecan* 193
 rupestris 193
Juncus acuminatus 196
 heteranthos 28
 = *J. marginatus* Rostk.
Juniperus occidentalis conjugens
 see *J. sabinoides* 194
Jussiaea decurrens 9
 occidentalis 37
 = *J. octonervia* Lam.
 suffruticosa 169
Kallstroemia maxima 158
 = *Tribulus maximus* L.
Keerlia bellidifolia 220, 178
 effusa 222, 178
Koeleria truncata 30
 = *Eatonia obtusata* Gray
Krameria lanceolata 4, 151
 see *K. secundiflora*
 secundiflora 151, 165
 as *K. lanceolata* 4, 151
Kuhnia eupatorioides corymbulosa 218
 see *K. glutinosa*
 eupatorioides gracillima 218
 see *K. rosmarinifolia gracillima*
 glutinosa 178
 as *K. eupatorioides corymbulosa*
 218
 rosmarinifolia gracillima 178
 as *K. eupatorioides gracillima* 218
Lactuca floridana 178
Lagenaria vulgaris 194
Lantana horrida 146, 186
Laphamia Lindheimeri 178
Lathyrus pusillus 167
Lechea Drummondii 4
 tenuifolia 161
Lepachys columnaris 178
 columnaris pulcherrima 227, 178
Lepidium intermedium
 see *L. medium* 161
 laslocarpum 161
 medium 161
Leptocaulis echinatus 10
Leptochloa mucronata 31, 199
Leptopoda brachypoda purpurea 14
 = *Helenium nudiflorum* Nutt.
Leria nutans 232
 = *Chaptalia nutans* Hemsl.
Lesquerella alpina
 as *Vesicaria alpina* 150
 arctica
 as *Vesicaria arctica* 149
 argyrea 161
 as *Vesicaria argyrea* 146, 149
 auriculata
 as *Vesicaria auriculata* 32, 148
 densiflora
 as *Vesicaria densiflora* 145, 148
 Engelmanni 160, 161
 as *Vesicaria Engelmanni* 144,
 145, 148, 149
 Fendleri
 as *Vesicaria Fendleri* 149
 as *V. stenophylla* 149
 globosa
 as *Vesicaria Shortii* 148
 Gordoni
 as *Vesicaria Gordoni* 149
 gracilis 161
 as *Vesicaria gracilis* 147, 148

- Lesquerella gracilis sessilis* 161
 as *Vesicaria angustifolia* 145, 148
grandiflora
 as *Vesicaria grandiflora* 146, 148
Lindheimeri
 as *Vesicaria Lindheimeri* 145, 149
ludoviciana
 as *Vesicaria ludoviciana* 149
Nuttallii
 as *Vesicaria Nuttallii* 148
pallida
 as *Vesicaria pallida* 149
recurvata
 as *Vesicaria recurvata* 147, 148
repanda
 as *Vesicaria repanda* 148
Liatris acidota 10, 11
acidota mucronata 10, 178
 as *L. mucronata* 10
acidota vernalis 11
elegans 10
mucronata 10
 see *L. acidota mucronata*
punctata 218, 178
pycnostachya 11
Lindera Benzoin 147
Lindheimera texana 226, 179
Linum Berendieri 5, 156
 see *L. Berlandieri*
Berlandieri 5, 156, 162
Boottii 155
 =*L. sulcatum* Riddell
Boottii rupestre 155, 232
 see *L. rupestre*
hudsonioides 156
 =*L. multicaule* Hook.
rupestre 162
 as *L. Boottii rupestre* 155, 232
sulcatum
 as *L. Boottii* 155
Lipochaeta texana 229
 see *Zexmenia hispida*
Lippia cuneifolia incisa 186
ligustrina 146, 186
nodiflora 153, 186
 as *Zipania nodiflora* var. 21
Lithospermum angustifolium 183
breviflorum 44, 183
tenellum 18
 see *Heliotropium tenellum*
Lobelia glandulosa 14
 =*L. puberula* Michx.
splendens 142, 181
Lonicera albiflora 172
Ludwigia hirtella 9
linearis puberula 9
natans 190, 169
palustris 190
Lupinus subcarnosus 34, 167
 as *L. texensis* 177, 167
Lygodesmia aphylla texana 42, 232, 179
Lythrum alatum 169
alatum breviflorum 187
 =*L. lanceolatum* Ell.
alatum lanceolatum 188
 see *L. lanceolatum*
alatum linearifolium 188
 see *L. linearifolium*
alatum ovalifolium 187
 =*L. ovalifolium* Engelm.
alatum pumilum 187
 =*L. ovalifolium*
lanceolatum
 as *L. alatum breviflorum* 187
 as *L. alatum lanceolatum* 188
linearifolium 169
 as *L. alatum linearifolium* 188
ovalifolium
 as *L. alatum ovalifolium* 187
 as *L. alatum pumilum* 187
Macrosiphonia Berlandieri 181
Malvastrum carpinifolium 161
 see *M. tricuspidatum*
pedatifidum 160
 =*Sphaeralcea pedatifida* Gray
tricuspidatum 161
 as *M. carpinifolium* 161
Wrightii 160, 162
Malvaviscus Drummondii 6, 162
Mammillaria applanata 198
 =*M. Heyderi* Muhl.
calcarata 195
 as *M. sulcata* 38, 195
compacta 196
gummifera 199
hemisphaerica 198
 =*M. Heyderi hemisphaerica* Eng.
Heyderi
 as *M. applanata* 198
 as *M. hemisphaerica* 198
missouriensis
 as *M. Nuttallii* 199
 as *M. similis* & vars. 38, 200
Nuttallii 199
 =*M. missouriensis* Sweet
radlosa 196
similis 38, 200
 =*M. missouriensis caespitosa* W.
sulcata 38, 195
 =*M. calcarata* Engelm.

- Marshallia caespitosa** 14, 32, 231, 179
Marsilia macropoda 151
 tenuifolia 157
 uncinata 200
 uncinata texana 157
Maximowiczia Lindheimeri 171
 as *Sicydium Lindheimeri* 194
Melampodium cinereum 225, 179
Melica diffusa 156, 199
Melothria chlorocarpa 171
Melochia pyramidata 165, 162
Menodora heterophylla 142, 143, 152
 longiflora 152, 181
Mentzelia nuda 191, 170
 oligosperma 191, 170
Metastelma barbigerum 143, 182
Mikania scandens 11, 179
Milla coerulea
 see *Androstephium coeruleum* 150
Mimosa fragrans 182, 167
 Lindheimeri 181, 167
 malacophylla 182
 Roemeriana
 see *Schrankia Roemeriana* 168
 strigillosa 8
Mimulus glabratus 153, 186
Mirabilis Jalapa 147, 188
Mitreola petiolata 10, 182
Mollugo verticillata 171
Monarda aristata 21, 32
 see *M. citriodora*
 citriodora 146, 187
 as *M. aristata* 21, 32
 Lindheimeri 20, 56
 = *M. scabra* Beck
 punctata 20, 187
 scabra 56
 as *M. Lindheimeri* 20, 56
 tenuiaristata
 see *M. citriodora* 146
Morus microphylla 155, 192, 193
 rubra 192, 193
Muhlenbergia Reverchonii 199
 trichopodes 199
Musenopsis texana
 as *Tauschia texana* 211
Myriophyllum heterophyllum 191
Naias guadalupensis 155
Nama hispidum 183
 as *N. jamaicensis* 18
 jamaicense 144, 183
Nasturtium tanacetifolium 33
Negundo aceroides 166
 see *Acer Negundo texanum* Pax
Nelumbo lutea 160
Nemastylis acuta 155, 195
 purpurea
 as *Eustylis purpurea* 27, 32
Nemophila phacelioides 153, 183
Neptunia lutea 8, 167
Nicotiana repanda 145, 184
 trigonophylla 185
Nitella praelonga 158
Nolina Lindheimeriana 150, 195
 texana 150, 155, 195
Notholaena sinuata 200
Nothoscordum bivalve 195
Nyctaginea capitata 147, 153
Oenothera Drummondii 8, 189
 Jamesii 189, 170
 linifolia 8
 missouriensis 188, 189
 rhombipetala 8
 serrulata pinifolia 189
 serrulata spinulosa 36, 189, 170
 sinuata 170
 speciosa 8, 170
 = *O. tetraptera* Cav. 31, 189
 triloba 189, 170
 uncinata 190
Oldenlandia Boscii
 as *Hedyotis Boscii* 10
Onosmodium bejariense 184
 Helleri 184
Ophioglossum Engelmanni 200
Oplismenus undulatifolius 199
 as *Panicum hirtellum* 30
Oplotheca floridana 22
 = *Froelichia floridana* Moq.
Opuntia arborescens 208
 Engelmanni 207
 = *O. Lindheimeri* Engelm.
 fragilis frutescens 37, 208
 = *O. leptocaulis* DC.
 frutescens 208
 = *O. leptocaulis* DC.
 intermedia 206
 = *O. mesacantha grandiflora* C.
 leptocaulis
 as *O. fragilis frutescens* 37, 208
 as *O. frutescens* 208
 Lindheimeri 207
 as *O. Engelmanni* 207
 macrorrhiza 206, 171
 mesacantha grandiflora
 as *O. intermedia* 206
 as *O. vulgaris* 38, 206
 missouriensis 38
 vaginata 171
 vulgaris 38, 206

- Ornithogalum texanum*
 see *Camassia Fraseri* 149
Othake roseum 179
Oxalis Drummondii 162
 as *O. vespertilionis* 158
Oxybaphus pilosa 51
 = *Allionia pilosa* Rydb.
Oxytropis Lamberti 177
Palafoxia Hookeriana 41
 = *Polypteris Hookeriana* Gray
texana 14
 see *Polypteris texana*
Panicum capillare 199
Curtisii 156
giganteum
 see *P. virgatum* 156, 199
hirtellum 30
 see *Oplismenus undulatifolius*
lachnanthum 156
Lindheimeri 151, 199
pedicellatum 199
proliferum 199
Reverchonii 199
virgatum 156, 199
Paronychia dichotoma 33, 152, 188
Drummondii 5, 31
Lindheimeri 152, 188
setacea 5
Parthenium Hysterophorus 226, 179
Paspalum distichum 199
plicatum 151
sericeum
 see *Eriochloa sericea* 151
Passiflora affinis 233, 170
tenuiloba 192
Pavonia lasiopetala 162
 as *P. Wrightii* 161
Pellaea dealbata 200
flexuosa 200
Pentstemon Cobaea 19
Murrayanum 46
Petalostemon multiflorum 7
obovatum 7, 31
phleoides microphyllum 7
violaceum 7, 176
Phacelia congesta 144, 183
parviflora hirsuta
 as *P. hirsuta* 18, 46
patuliflora 145
 as *Eutoca patuliflora* 45
strictiflora
 as *Eutoca strictiflora* 45
Phaseolus diversifolius 170
retusus 170
Phillibertia crispa 182
cynanchoides 182
Phlox Drummondii 44
pilosa texana 183
Roemeriana 144, 183
Phoradendron californicum 213
flavescens
 as *P. villosum* 212
flavescens glabriusculum 212
flavescens orbiculatum 212, 189
flavescens pubescens 212, 189
juniperinum 213
lanceolatum 213
tomentosum 212
villosum 212
 see *P. flavescens*
Phyla incisa
 see *Lippia cuneifolia incisa* 186
Phyllanthus polygonoides 26, 191
Physalis pubescens 19
 = *P. viscosa spathulaefolia* Gray
Physostegia intermedia 49
virginiana var. 20
Pilinophytum capitatum 53
 = *Croton capitatus* Michx.
Lindheimeri 24
 = *Croton Engelmanni* Ferg.
Pinaropappus roseus 232, 179
Pistia Stratiotes 196
Plantago aristata 22
gnaphalioides 22
 = *P. inflexa* Morris (type)
Helleri 188
inflexa
 as *P. gnaphalioides* 22
occidentalis 188
Wrightiana 147, 188
Platanus occidentalis 193
Pluchea camphorata var. 224
purpurascens 179
Poa capitata 31
 = *Eragrostis hypnoides* BSP.
Polanisia trachysperma 150
Polygala alba 165
incarnata 3
leptocaulis 3
 = *P. paludosa* St. Hil.
Lindheimeri 150
paludosa
 as *P. leptocaulis* 3
Polygonella americana Small
 as *P. ericoides* 22, 23
parvifolia Michx.
 as *P. polygama* 23
Polygonum cristatum 51
hydropiperoides 189
lapathifolium 189
ramosissimum 189
scandens 154

- Polymnia Uvedalia* 225, 179
Polypremum procumbens 10
Polypteris callosa 179
 Hookeriana
 as *Palafoxia Hookeriana* 41
 texana
 as *Palafoxia texana* 14
Pontederia cordata
 as *P. lancifolia* 28.
Portulaca lanceolata & vars. 154
 retusa 154
Potamogeton diversifolius spicatus 55
 lonchites 150, 196
 as *P. natans* var. 55
Proserpinaca pectinacea 191
Prosopis juliflora 167
 as *Algarobia glandulosa* 34, 181
Prunus glandulosa 35
 gracilis 35
 minutiflora 185, 168
 rivularis 186, 168
 serotina
 as *Cerasus serotina* 186
Psoralea cuspidata 172, 167
 cyphocalyx 172, 167
 floribunda 173
 hypogaea scaposa 173
 obtusiloba 71
 rhombifolia 167
Ptelea Baldwinii 162
 trifoliata mollis 33
Pterocaulon virgatum 40
Ptilimnium laciniatum
 as *Daucosma laciniata* 211
Pyrhopappus carolinianus 14
 grandiflorus 42
 = *P. scaposus* DC.
Quercus cinerea 54
 texana 193
 virens 26
 see *Q. virginiana*
 virginiana 193, 194
 as *Q. virens* 26
Ranunculus macranthus 160
 as *R. repens macranthus* 141
 oblongifolius
 as *R. texensis* 2
 pusillus Lindheimeri
 as *R. trachyspermus* var. 3
 repens macranthus 141
 see *R. macranthus*
 texensis
 = *R. oblongifolius* Ell.
 trachyspermus 3
 trachyspermus Lindheimeri 3
 = *R. pusillus Lindheimeri* Gray
Rhamnus carolinianus 33, 163
 lanceolatus 33
Rhus copallina lanceolata 158
 see *R. copallina leucantha*
 copallina leucantha 158, 164
 as *R. copallina lanceolata* 158
 microphylla 165
Toxicodendron 159
 trilobata 164
 virens 158, 164
Rhynchosia menispermoides 6, 168
 minima 6, 31, 168
 texana 171, 168
 texana angustifolia 168
Riccia fluitans 153
Ricinella myricaefolia
 see *Bernardia myricaefolia* 148
Rivina laevis 189
 portulaccoides 51, 189
Rosa foliolosa 186
Rottboellia cylindrica
 as *Tripsacum cylindricum* 55
Roulinia unifaria 143, 182
Rubus trivialis 168
Rudbeckia alismaefolia 12
 amplexicaulis
 as *Dracopsis amplexicaulis* 227
 bicolor 227
Ruellia ciliosa
 as *Dipteracanthus ciliolosus* 22
 ciliosa longiflora
 as *D. Drummondii* 50
 Drummondiana 147, 186
 justiciaeflora 22
 = *Hygrophila lacustris* Nees
 Parryi 186
 strepens cleistantha
 as *Dipteracanthus micranthus* 49
 tuberosa 186
 as *Dipteracanthus nudiflorus* 21
Ruppia maritima 29
Rutosma texana 158
 see *Thamnosma texana*
Sabbatia calycosa 15
 campestris 15
Salix Humboldtiana 194
 nigra 194
 Thurberi 194
Salvia azurea 20, 32, 187
 ballotaeflora 187
 Engelmanni 187
 farinacea 146, 153, 187, 188
 pentstemonoides 153, 188
 Roemeriana 146, 188
 texana 146, 188
Salviastrum texanum
 see *Salvia texana* 146

- Sagittaria graminea*
 as *S. stolonifera* 26
papillosa
 as *S. simplex* 26
platyphylla 155
simplex 26
 = *S. papillosa* Buchenau
stolonifera 26
 = *S. graminea* Michx.
- Samolus ebracteatus* 22
Sanicula canadensis 209
Sapindus Drummondii 164
 as *S. marginatus* 33, 168
Schoenocaulon Drummondii 150, 155,
 195, 196
texanum
 see *S. Drummondii* 150
- Schrankia angustata* 35
platycarpa 183
 see *S. Roemeriana*
Roemeriana 168
 as *S. platycarpa* 183
- Scilla angusta* 29, 32
 see *Camassia angusta*
- Scirpus lacustris* 30
Oleyni 30
- Sclerocarpus major* 179
 as *Aldama uniseriatis* 228
- Scutellaria cardiophylla* & var. 19
Drummondii 19, 183
versicolor 146
Wrightii 153
- Sebastiania ligustrina*
 as *Stillingia ligustrina* 24
- Sedum sparsiflorum* 38, 209
 see *S. Torreyi*
Torreyi 169
 as *S. sparsiflorum* 38, 209
- Senecio ampullaceus* 42
aureus *Balsamitae* 231
 = *S. Balsamitae* Muhl.
Douglasii
 as *S. Riddellii* 232
obovatus rotundus 179
Riddellii 232
 = *S. Douglasii* DC.
- Sesbania Cavanillesii*
 as *Daubentonia longifolia* 6
macrocarpa 172, 168
- Setaria polystachya*
 see *Chaetochloa polystachya* 151
- Seutera maritima* 15
 = *Vincetoxicum palustre* Gray
- Seymeria bipinnatisecta texana* 153,
 186
- Sicydium Lindheimeri* 194
 see *Maximowiczia Lindheimeri*
- Sicyos angulatus* 193, 171
Sida angustifolia
 as *S. heterocarpa* 163
anomala mexicana 163
 = *S. ciliaris fasciculata* Gray
cuneifolia 165
diffusa HBK.
 as *S. filicaulis* 163
filipes 164
hastata
 as *S. physocalyx* 163
heterocarpa 163
 = *S. angustifolia* Lam.
Lindheimeri 5, 31
physocalyx 163
 = *S. hastata* St. Hil.
tragiaefolia 164
- Sieglingia acuminata* 157
albescens 157
- Silene Antirrhina* & vars. 5
Silphium asperinum 180
laciniatum 226
scaberrimum 40, 180
- Simsia calva* 228
 = *Encelia calva* Gray
- Siphonoglossa pilosella* 146, 186
- Sisymbrium canescens* 33
- Sisyrinchium minus* 55
 = *S. angustifolium* Mill.
- Smilax Bona-nox* 196
lanceolata 28
tamnoides
 see *S. Bona-nox* 196
- Solanum elaeagnifolium* 153, 185
 as *S. texense* 19
Lindheimerianum
 see *S. triquetrum Lindheimeria-*
num 145, 185
mamosum 46
 see *S. Torreyi*
rostratum 145, 185
texense 19
 see *S. elaeagnifolium*
Torreyi 185
 as *S. mamosum* 46
triquetrum 185
triquetrum Lindheimerianum 145,
 185
- Solidago angustifolia* 40
 = *S. stricta angustifolia* Gray
Boottii 12
canadensis canescens 180
canadensis scabra 180
decemflora 223
 = *S. radula* Nutt.

- Solidago incana* var. 223
 = *S. nemoralis incana* Gray
leptocephala 12, 32
nemoralis 223
nemoralis incana
 as *S. incana* var. 223
nitida 11
radula 180
 as *S. decemflora* 223
radula rotundifolia 180
rotundifolia
 see *S. radula rotundifolia*
scaberrima
 see *S. radula rotundifolia*
speciosa rigidiuscula 222, 180
stricta angustifolia
 as *S. angustifolia* 40
tenuifolia 12
tortifolia 12
Sophora affinis 178
secundiflora 168
 as *S. speciosa* 178
Spartina junciformis 30
Specularia coloradoensis 142
Lindheimeri
 see *S. coloradoensis* 142
Spermacoce glabra 10
Sphaeralcea Lindheimeri 162
pedatifida
 as *Malvastrum pedatifidum* 160
Spigelia texana 39
Spiranthes cernua 194
vernalis 28
Sporobolus asper 156
cryptandrus strictus 156
depauperatus 150
Stachys agraria 188
umbrosa 146
Stellaria prostrata 152, 161
Stenosiphon linifolium 170
virgatus 37
Stillingia angustifolia 147, 154, 191
ligustrina 24
 = *Sebastiania ligustrina* Muell.
linearifolia
 see *S. angustifolia* 191
sylvatica 24, 32
sylvatica linearifolia
 see *S. angustifolia* 148, 154, 191
Stipa ciliata 151
Streptanthus bracteatus 143, 161
hyacinthoides 3, 31
petiolaris 143
Strophostyles helvola
 as *Phaseolus diversifolius* 170
Symphoricarpos spicatus 215, 172
Talinum aurantiacum 153
 = *T. lineare* HBK.
patens sarmentosum
 as *T. sarmentosum* 153
Tauschia Coulteri 211
texana 211
 = *Museniopsis texana* C. & R.
Taxodium distichum 26, 194
Tephrosia Lindheimeri 172
onobrychoides 6, 33
virginiana 6
Tetragonotheca ludoviciana
 as *Halea ludoviciana* 40
texana 180
 as *Halea texana* 227
Teucrium cubense 20
laciniatum 153, 188
Thalia dealbata 28
Thamnosma texana 162
 as *Eutosma texana* 158
Thelesperma filifolium
 as *Cosmidium filifolium* 41
simplicifolium 180
subsimplicifolium
 see *T. simplicifolium* 180
Thurberia arkansana 156
Thysanella fimbriata 24
Tillandsia recurvata 149, 194
usneoides 194
Tragia brevispica 54
 see *T. nepetaefolia ramosa*
nepetaefolia ramosa 191
 as *T. brevispica* 54
nepetaefolia scutellariaefolia
 see *T. stylaris angustifolia* 148
nepetaefolia teucriifolia 148, 191
scutellariaefolia
 see *T. stylaris angustifolia* 148
stylaris angustifolia 148, 192
teucriifolia
 see *T. nepetaefolia teucriifolia*
urticaefolia 26
Tribulus maximus
 as *Kallstroemia maxima* 158
Trichostema dichotomum 20
Trifolium amphianthum 176
reflexum 7
Tripsacum cylindricum 55
 = *Rottboellia cylindrica* Chapm.
Tyria myricaefolia
 see *Bernardia myricaefolia* 148
Ulmus 189
alata 193
crassifolia 54, 193

- Ugnadia speciosa* 167, 168, 164
Urtica gracilis 30
 latifolia 199
Urtica chamaedryoides 155, 193
 as *U. purpurascens* 26
Utricularia cornuta
 as *U. personata* 51
 subulata 22, 32
Vaccinium arboreum 15
Valerianella amarella 172
 as *Fedia amarella* 217
 stenocarpa 172
 as *Fedia stenocarpa* 216
Verbena bipinnatifida 49, 186
 canescens 146, 187
 ciliata 146, 187
 officinalis 187
 as *V. spuria* var. 21
Roemeriana
 see *V. canescens* 146
 spuria var. 21
 see *V. officinalis*
 strigosa 21
 = *V. xutha* Lehm.
 urticaefolia 187
Verbesina Wrightii
 as *Actinomeris Wrightii* 229
Vernonia angustifolia var. 10
 interior 180
 Lindheimeri 217, 180
Veronica peregrina 186
Vesicaria alpina 150
 = *Lesquerella alpina* Wats.
 angustifolia 145, 148
 see *L. gracilis sessilis* Wats.
 arctica 149
 = *L. arctica* Wats.
 argyrea 146, 149
 = *L. argyrea* Wats.
 auriculata 32, 148
 = *L. auriculata* Wats.
 densiflora 145, 148
 = *L. densiflora* Wats.
 Engelmanni 144, 145, 148, 149
 see *L. Engelmanni* 160, 161
 Fendleri 149
 = *L. Fendleri* Wats.
 Gordoni 149
 = *L. Gordoni* Wats.
 gracilis 147, 148
 see *L. gracilis* 161
 grandiflora 146, 148
 = *L. grandiflora* Wats.
 Lindheimeri 145, 149
 = *L. Lindheimeri* Wats.
Vesicaria ludoviciana 149
 = *L. ludoviciana* Wats.
 Nuttallii 148
 = *L. Nuttallii* Wats.
 pallida 149
 = *L. pallida* Wats.
 recurvata 147, 148
 = *L. recurvata* Wats.
 repanda 148
 = *L. repanda* Wats.
 Shortii 148
 = *L. globosa* Wats.
 stenophylla 149
 = *L. Fendleri* Wats.
Viburnum rufotomentosum 172
Vicia caroliniana texana
 see *V. texana* 168
 Leavenworthii 170, 168
 texana 168
Vigna glabra 6
 = *V. luteola* Benth.
 glabra angustifolia 6
 = *V. luteola angustifolia* Wats.
Viguera brevipes var. 228
 see *V. hellanthoides* 180
Vilfa utilis
 see *Sporobolus depauperatus*
Vincetoxicum palustre
 as *Seutera maritima* 15
Viola obliqua 161
Vitis aestivalis 166, 164
 bipinnata 6
 see *Cissus stans*
 candicans 166
 incisa 166
 see *Cissus incisa*
 rupestris 164
 vulpina 166
Wissadula holosericea
 as *Abutilon holosericeum* 162
Xanthisma texanum
 as *Centaureidium Drummondii*
 223
Xanthoxylum carolinianum 5
 see *X. Clava-Herculis* 162
 Clava-Herculis 162
 as *X. carolinianum* 5
Xyris bulbosa 27
 = *X. flexuosa* Muhl.
 caroliniana scabra 27
 torta 55
Yucca angustifolia mollis
 see *Y. arkansana* 196
 arkansana 196

- Yucca rupicola* 155, 196
 tortifolia
 see *Y. rupicola* 196
Zephyranthes texana 195
 as *Habranthus texanus* 55
Zexmenia hispida 180, 181
 as *Lipochaeta texana* 229
Zinnia multiflora 12
 =*Z. pauciflora* L.
- Zipania nodiflora* var. 21
 see *Lippia nodiflora* Michx.
Zizyphus lycioides 168
 see *Condalia lycioides*
 obtusifolia 168
 see *Condalia obtusifolia*
Zornia tetraphylla 177
Zygadenus Nuttallii 196

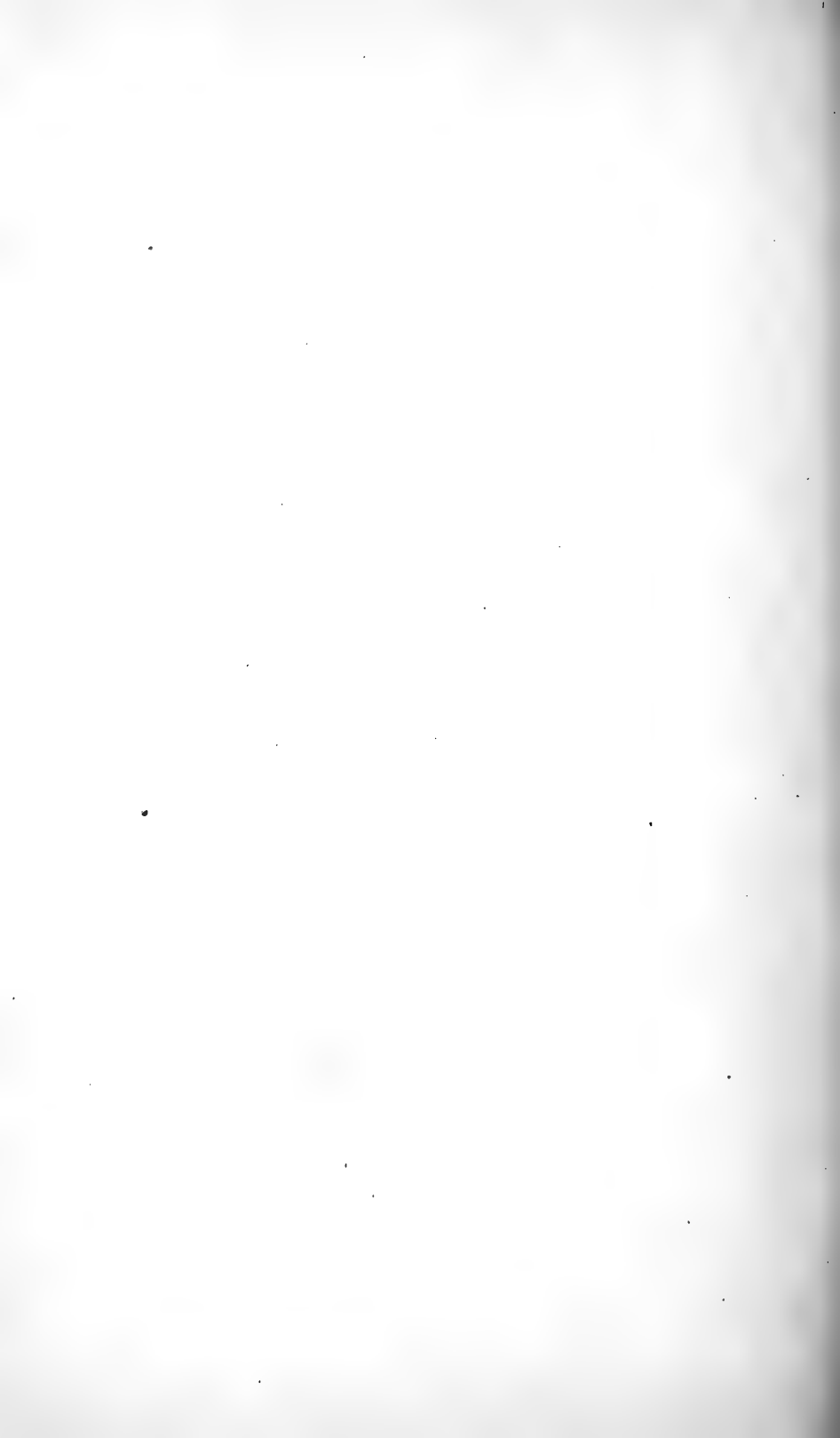

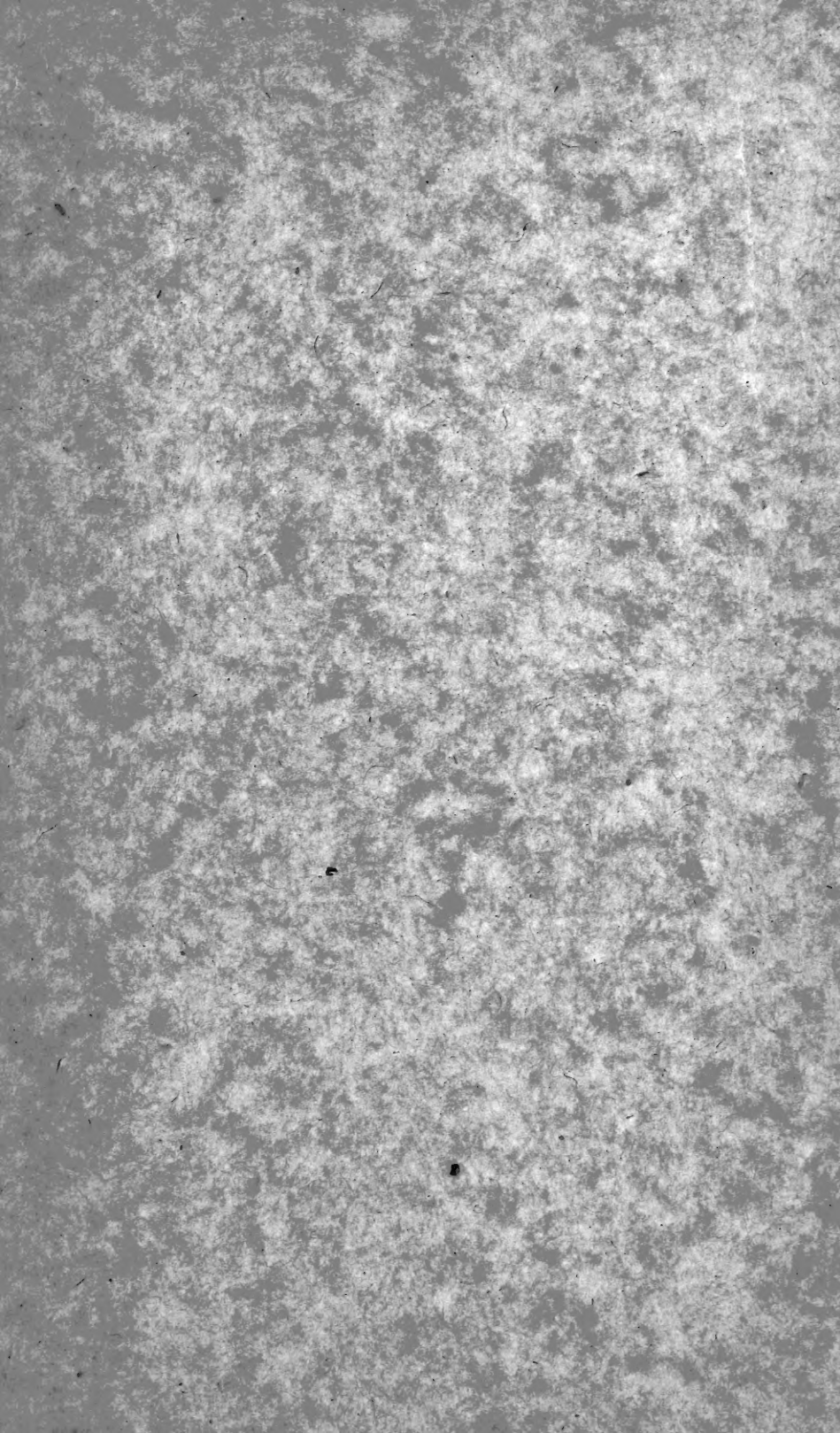

New York Botanical Garden Library

QK156.B57.1907

Blankinship, J. W./Plantae Lindheimerian

gen



3 5185 00054 7941



