

PLEDGE 1975









Digitized by the Internet Archive
in 2011 with funding from
LYRASIS Members and Sloan Foundation

<http://www.archive.org/details/pledge1975a00unse>

*University
of
Maryland
School
of Nursing
Baltimore
Center*



Contents

Introduction 4
Administration 17
Faculty 23
Organizations 35
Activities 47





RN'S 59
Juniors 65
Seniors 91
Senior Directory . . . 137
Advertisements 147

NURSING?



Dear Carol,

I was thinking about you in Trig the other day. Last I heard of you was the day you left for nursing school. You know I really don't understand why you decided to go into nursing. I just can't see you emptying bedpans and taking temperatures all of your life. I mean with liberation, I think I'd pick something a little more exciting. What can you get out of waiting hand and foot on someone all day - besides varicose veins that is! Of course you might catch a good looking doctor - have you come across any yet? How's the social life? I realize you must have tests and things, but don't you go crazy in that city?

Well, I've got to be off . . . I hear calculus calling. Take care and let me know what you've been up to!

Ann



NURSING!



Dear Ann,

Sorry it's taken me so long to write, but I really have been pretty busy. I realize it's been almost two years and there's so much I have to tell you. Nursing school has turned out to be a little different even from what I had expected. If I tell you a little about what it is like here in Baltimore, I think maybe your picture of

nursing might change . . .



*. . . I have found nursing
to be people. All kinds
of people.*





. . . Believe it or not, for every five minutes I've spent taking a temperature, I've spent two hours talking with people . . .



. . . Did you know that as a nurse most of our focus is on health? Half of my junior year was spent



*working with
and teaching
healthy
people . . .*



. . . And I still do a lot of health teaching
this year. Just last week I

taught a
healthy family

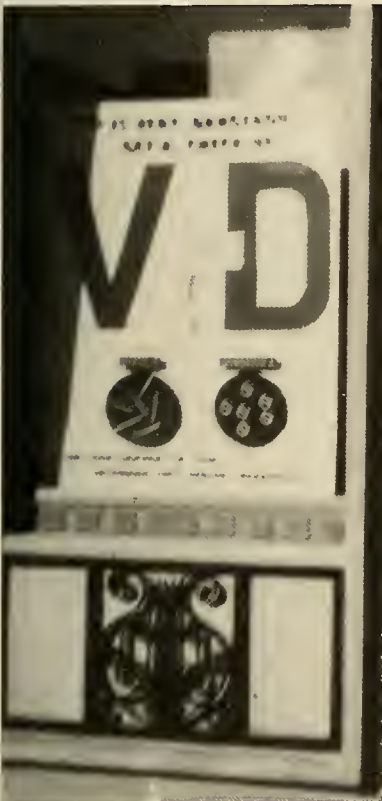

about nutrition and the **Basic Four**.

. . . Yes, we do have our tests and loads of papers, more appropriately called assessments and care-

plans. But what's one or two nights a week without sleep?!



. . . Basic skills, making beds and regulating I.V.'s, are a real part of nursing. And along with everything else,

we learn them too!



. . . We also are taught to keep on our toes! You would not believe how my reflexes have improved!!



*. . . I think one of the
greatest things I've learned
is that:*



NURSING IS TEAMWORK!

And you know what?

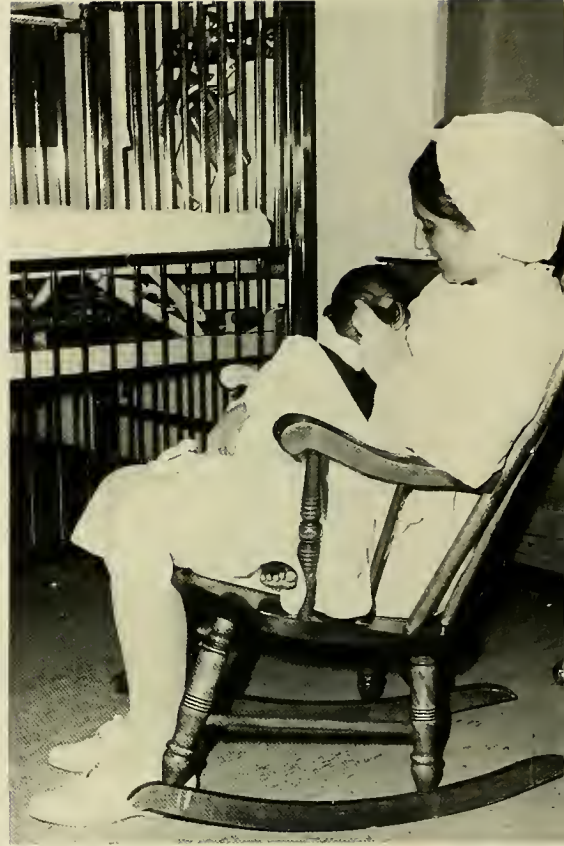
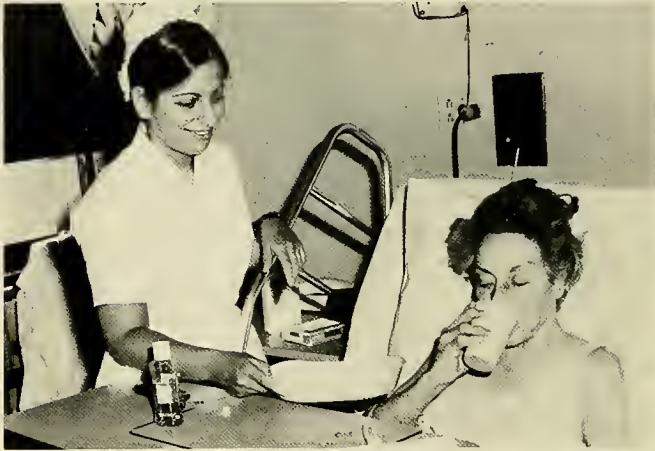

*I really like
what I'm doing!*



*The nursing school has its people
in high places . . .*

Administration



Dr. Marion I. Murphy
Dean



DR. WILSON H. ELKINS
President



DR. DARYL STEWART
Assistant to the Dean
College Park



DR. SHIRLEY HALE
Assistant to the Dean
Mercy Center



DR. ALBION O. KUHN
Chancellor, UMAB



LTC. BILLIE JEAN BARCUS
Director
Walter Reed Army Institute of Nursing



MRS. ROSETTA SANDS
Assistant Dean for Undergraduate Curriculum



DR. ELIZABETH Z. HUGHES
Associate Dean



MRS. REGINA VENN
Director of Junior Year



MRS. MAGGIE NEAL
Director of Senior Year



MRS. BARBARA SPIVACK

Assistant to the Dean for Student Personnel Services



DR. MALISSA HARKLEROAD

Assistant Dean for Admission and Progression



MISS ANN MORGAN

Coordinator for Staff Development



MISS ALICE AKEHURST

Advisor - UMAB and UMBC



MRS. GERTRUDE SAUNDERS
Receptionist



MISS ELAINE KACMARIK
Director of Housing



MRS. JUANITA PROCTOR
Receptionist



AUTOTUTORIAL LAB STAFF (Left to Right) Martha Smith, Diane Bald, Marianne Morris, Tom Sexton: director, Janine Guerrier, Carolyn Johnson, Marianne Battee.

*Our teachers are unique,
they double as nurses . . .*

Faculty



IN MEMORIAM



COMMEMORATION TO Dr. Matthew Canaris

I have got my leave. Bid me farewell, my
brother!

I bow to you all and take my departure.
Here I give back the keys of my door - and
I give up all claims to my house. I only
ask for last kind words from you.

We were neighbors for long, but I received
more than I could give. Now the day has
dawned and the lamp that lit my dark corner
is out. A summons has come and I am ready
for my journey.

TAGORE, from *Gitanjali*, XCIII

And so we bid farewell to one of our teachers, who enlightened us with his warm personality, unusual flexibility, and humanitarianism. We will miss him greatly. His image brings a sense of warmth to our hearts.

**SENIOR
YEAR
FACULTY**



Karen S. Peddicord

MATERNAL — CHILD



Jean Leavitt



Roseanne K. Thompson



Karen L. Funk



Ann E. Gunnett



Margaret A. McEntee



Elvira R. Leak



Constance J. Meyd



Winifred L. Hayes

**M
E
D
I
C
A
L

S
U
R
G
I
C
A
L**



Daniel J. O'Neal III



Mary Ellen Campbell



Candy Ciamillo



Mary Ann Reale



Mary-Haskin Deeley



Judith W. Ryan

**COMMUNITY
HEALTH**



Caroline M. White



Hurdis M. Griffith



Eleanor Tross



Carmalyn Smiraglia



Shirley A. Carter



Mary Ellen Pendergrast



Paulette Krall



Colette L. Jones



Evelyn Reggio



Fran Damratowski



Evelyn F. Eggebroten



Louise Franklin



Kathryn S. Wohlsen

PSYCHIATRY



Marjorie Claflin



Sandra Sundeen



Dolores B. Knipe



Robin Jaffe



Elizabeth A. Rankin



Anna Brock



Wendye M. Disalvo



Sharon R. Haymaker



Pat Spilman

***JUNIOR YEAR
FACULTY***



Ruth Ann Seaman



Ann Marie Spellbring

MEDICAL-SURGICAL

MATERNAL



Weldene Baertl



Julie C. Fortier



Pauline Goolkasian

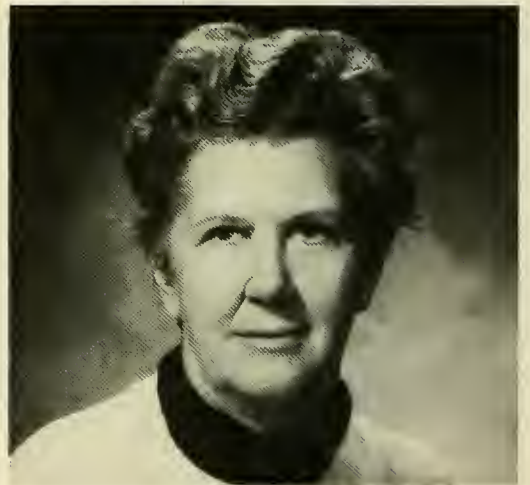

Virginia J. Sanbury



Susan Vieweg



Rena Voight

CHILD



Linda Weisberger



Bette Winyall



Susan F. Woolsey

PSYCHIATRY



E. Susan Batzer



Gail E. Stuart



Elizabeth Waldo



Sally L. Parelhoff



Antonia Kunder

**COMMUNITY
HEALTH**



Mary F. Rapson



Claudia M. Smith



Ada Davis

*The Baltimore Campus does
provide
diversions from the classroom.
We can
sing, learn self-
defense and govern . . .
Organizations*





(Left to Right, FIRST ROW) Marg Gareis, Co-Pres. Sr. Class; Jane McGee, Yearbook Ed.; Kathy Team, Curr. Comm.; Mickie Trapani; Mary Griffin; Joanne Cilento. (SECOND ROW) Barb Spivack; Debbie Gilbert; Barb Gareis; Don May, Co-Pres. Jr. Class; Peggy Chamberlain, Curr. Comm.; Carolyn Marshall, Co-Pres. Sr. Class; Wendy Pashkowitz; Kathy Klove, Curr. Comm.; Susan Vieweg. (Not Pict.) Ginni LaPorte, Co-Pres. Jr. Class.



Susan Vieweg - ADVISOR



Mickie Trapani and Mary Griffin
CO-PRESIDENTS



Debbie Gilbert - SOCIAL CHAIRMAN



Ted Ritter - VICE PRESIDENT



Wendy Pashkowitz - SECRETARY



Barb Gareis - SENATOR



Joanne Cilento - TREASURER

PLEDGE '75 STAFF



Ruth Busch, BUSINESS
MANAGER



Janie McGee, EDITOR-IN-CHIEF, Nancy
Pickett, ASSISTANT EDITOR

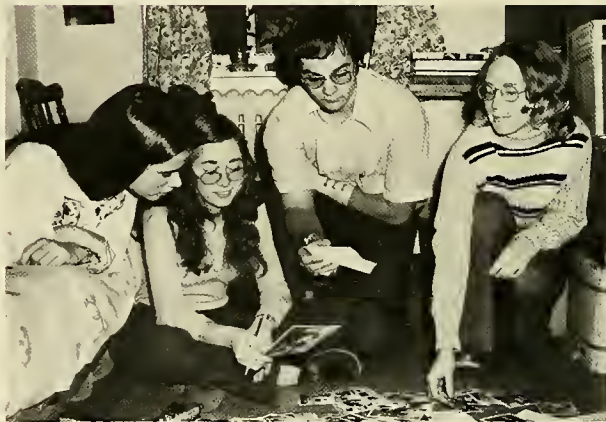

JR. AND SR. CLINICAL EDITORS AND PHOTOGRAPHERS: Val Fuscick, Dawn Southall, Jeff McKinney, Gale Ganaway



Iris Ingber, ADVISOR; Chris Gilkey, COPY
ED.; Connie LaMonica, ASSISTANT BUS.
MAN.: (Not Pict.) Glenda Roberts, RN ED.



Kathy Paul, INFORMALS AND SR.
DIRECTORY ED.; Betsy Ross, Gretchen
Poist, FAC. AND ADMIN.



THEME COMM.: Jeanne Schusler, Nancy Bailey, Jane McGee,
Nancy Pickett, Karen Jaffe; (Not Pict.) Jeff McKinney, Ann Kar-
wasinski, Ginny Blevins



LAYOUT COMM.: Lorrie Flint, Laura McDavit, Betsy Smith, Debbie Gilbert - Chairman, Mickie Trapani



SENIOR TEAM REPS.: Gretchen Poist, Lorrie Flint, Nancy Pickett, Jeanne Schusler, Nancy Bailey, Dawn Southall



FLOOR REPS.: Sharon Carson, Dawn Southall, Kathy Gehr, Laura McDavit, Lorrie Flint, Nancy Bailey; (Not Pict.) Marie Austin



JUNIOR TEAM REPS: Norma Alvarado, Aimee Johnson, Debbie Gough, Frankie Snyder, Wendy Goldberg; (Not Pict.) Joanne Cilento, Starmaine Hayward, Barbara Jones, Wendy Pashkowitz, Nancy Chalker, Shelley Griffith, Pat Dauragh



JR. AND SR. COLLAGES: Frankie Snyder, Mary Griffin, Wendy Goldberg

**COMMUTERS
ASSOCIATION
REPRESENTATIVES**



Leanne Close and Betty Green

**CURRICULUM
COMMITTEE
REPRESENTATIVES**



Peggy Chamberlain and Kathy Klove (Not Pictured)
Kathy Team

ACADEMIC BOARD



(Left to Right, SEATED) Mary Ellen Campbell, Betsy Ross, Chris Althoff, Gretchen Poist, Kathy Gilliss. (STANDING) Susan Vieweg, Sue Batzer, Pauline Goolkaisen, Karen Peddicord. (Not Pictured) Ann Karwasinski, Betty Green, Pat Kennedy.



Nancy Bailey and Chris Gilkey
CO-PRESIDENTS



DORM COUNCIL (Left to Right) Patti Herlihy, Lorri Flint, Susan Campbell, Nancy Bailey, Mimi McKenna, Ms. Kacmarik, Anne Marie Farrell, Chris Gilkey. (Not Pictured) Janis Jones, Ann Karwasinski, Ginni LaPorte, Charlotte Manning.



**DORM
COUNCIL
PARSONS
HALL**



**DORM
HALLOWEEN
PARTY**



BIBLE STUDY

"But may it never be that I should boast, except in the cross of our Lord Jesus Christ, through which the world has been crucified to me and I to the world."

Galatians 6:14 N.A.S.



(Left to Right, front to back) Mary Ellen Campbell, Linda Sue Campbell, Bruce Renn, Bonnie Wood, Kathy Gehr, David Bryan, Gayle Stouffer, Bob Carter, Lloyd Jones, Deedee Bazan, Kathy Klove, Bill Jacobs, Jennifer Jenkins, Dale Alberts. (Not Pictured) K. Kallgren, S. Thomas, C. Moser, C. Gilkey, J. Todd, J. E. Nutter, N. Proctor, K. Martin, C. Smiraglia, C. Ciamillo, G. Owens, J. Sands, J. A. Grauel, E. Kitterman, W. Jones, G. Colangelo, A. M. Farrell.

"And this commandment we have from Him, that the one who loves God should love his brother also."

1 John 4:21 N.A.S.





THE CHOIR



(Left to Right, SEATED) Dale Alberts. (STANDING) Connie LaMonica, Debbie Hauf, Nancy Elza, Ellen Kitterman, Sharon Carson, Gretchen Poist, Betsy Ross, Lorrie Flint and Mary Ellen Wood. (Not Pictured) John Bender, Michelle Hillis, Cindy Diven, Carol Bremer, Susan Campbell, Robert Carter, Nuelle Brickman, Margaret Creeden, Kathy Gehr, Joan Schenning, Elena Kusmenko, Maria-Annette Gumas and Mr. Charles Haslup - Director.

MARYLAND STUDENT NURSES' ASSOCIATION



Ruth Busch - Senior Representative and Legislative Chairman



(Left to Right, FIRST ROW) Ruth Busch. (SECOND ROW) Mickie Trapani, Wendy Goldberg, Ann Karwasinski. (THIRD ROW) Sharon Carson, Anne Marie Farrell, Bill Jacobs, Jane McGee, Joanne Cilento. (Not Pictured) Marg Gareis.

PHI KAPPA PHI



(Left to Right, SEATED) Laura McDavit, Judy Rothermell, Linda Sue Campbell. (STANDING) Stephanie Pinney, Judy Stack, Jane McGee, Gretchen Poist, Karen Jaffe. (Not Pictured) Maureen Cannon, Linda McDaniel, Ann McDonnell, Karen Messersmith, Joanne Palmer, Andrea Moshinsky, Cheryl Rucker, Lisa Tolley.

TAE KWON DO



KOREAN ART OF SELF-DEFENSE



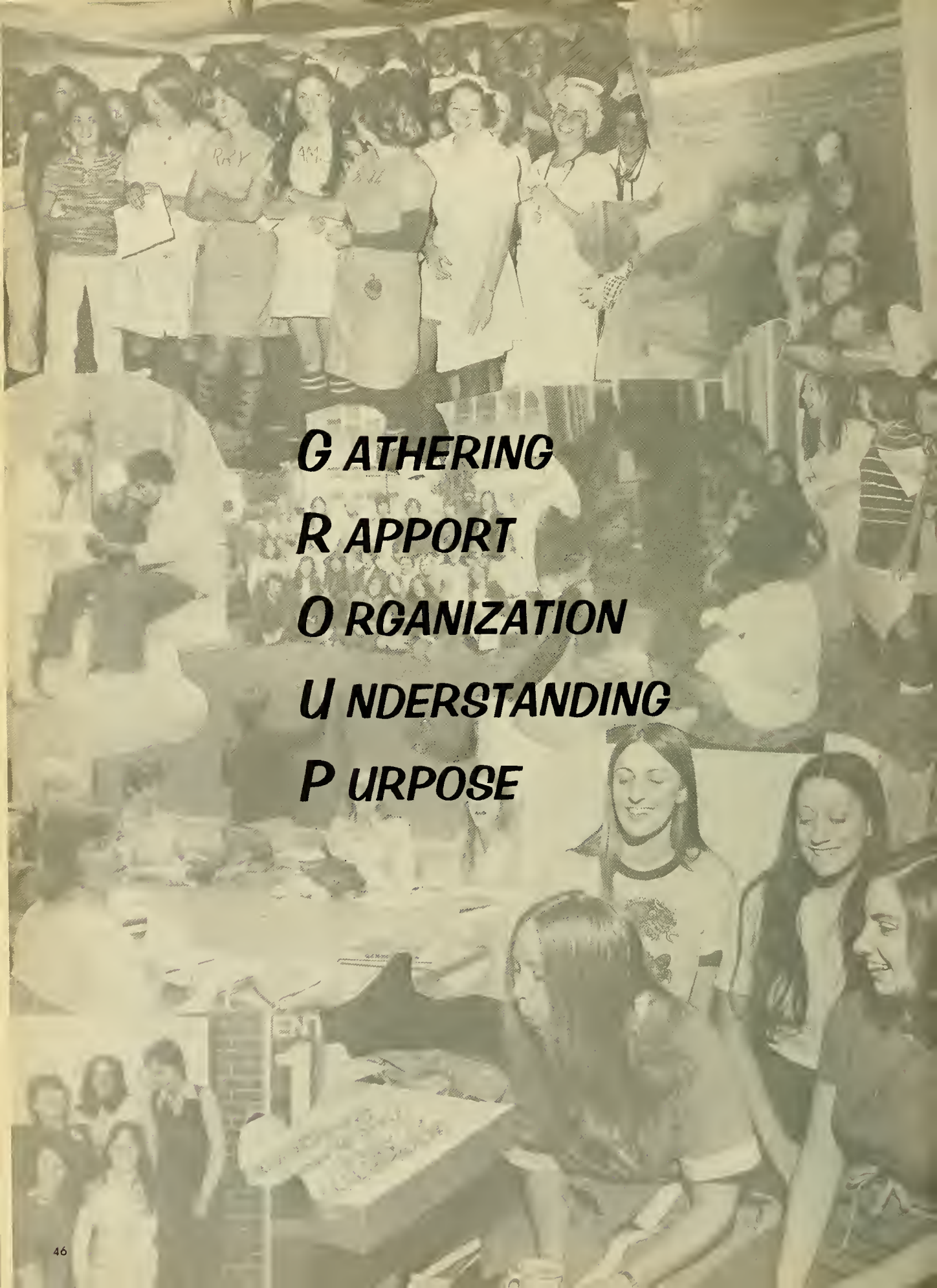

***G*ATHERING**

***R*APPORT**

***O*RGANIZATION**

***U*NDERSTANDING**

***P*URPOSE**



Mixers, ceremonies, disasters, games and finally we graduate . . .

Activities

MOCK DISASTER FRIENDSHIP AIRPORT



Has your elbow always looked like that, or is he improving it?



While you are remodeling, you can put in big dimples!



Are you sure that they are supposed to rescue us - today?



What has nursing done for you this year?



He is simply driving me mad with that ever sexy look!



This twisting is too much like work!



What a happy little group of drunk professionals.



How many beers have I had? . . . two.



Kids, this is how it is REALLY done!

50's DANCE

CAP FLUTING



Take me home oh, mudder, fadder . . .



We want you to void, urinate, make your water . . .
Pee!



With this gold bar, I thee . . .



"To feel the rhythm of the working papers."



Assessing is so much fun!



They should make pre-fluted models!

HALLOWEEN PEDS PARTY





**THE
CHOIR
IN
CONCERT**



***SENIOR-FACULTY
WINE AND CHEESE
PARTY***



"And a good time was had by all."



SPRING FORMAL



CAP STRINGING



Eating in the Student Union was never like this!



Yes girls, we still have the same old model.



This sure doesn't taste like tomato juice.



It's kinda like a suture line.



PINNING



GRADUATION

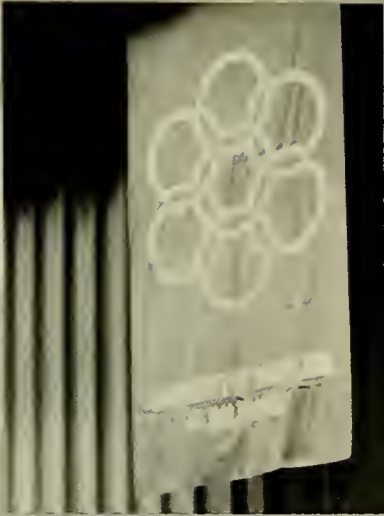

*Some of the students are already
registered nurses — they have come
back for their degree . . .*

The R.N.'s





Carolyn Adams



Christine Beaumont



Mary Bishop



Julia Boddie



Dorothy Bradshaw



Gail Burke



Carol Butler



Lottie Clements



Mary DeMellier



Frances Dennis



Nanci Frey



Kathleen Gibson



Beverly Goeller



Mary Gottschall



Joan Hajewski



Marie Johnson



Rachael Jones



Mary Klint



Rosell Knight



Agnes Krokas



Lyn Micklovich



Winona Miller



Ruth Neal



Glenda Roberts



Laura Robinson



Ann Sandberg



Christine Sause



Lona Sheehan



Marlyn Storch



Geraldine Stossel



Melissa Sweitzer



Sharon Watts



Susan Wenger



June Zacharias

R.N.'s Not Pictured

Janessa Althouse
 Maryann Banko
 Ann Bathon
 Georgia Brown
 Edward Butkiewicz
 Wanda Camisa
 Corrine Cannon
 Cheryl Capps
 Marianne Chulay
 Joan Clayton
 Marsha Clifford
 Josephine Croucher
 Bessie Davis
 Sandra Dunnington

Lorna Facteau
 Linda Flynn
 Sandra Genthner
 Jan Gurtner
 Bettye Hackett
 Elizabeth Helm
 Esther Johnson
 Joseph Kanusky
 Denise Kelly
 Karen Kraeger
 Romaine Kulp
 Kathryn Lacy
 Timmie McBride
 Jane McMahon

Diana Miller
 Patricia Mulkey
 Catherine O'Connor
 Linda Powell
 Mary Quader
 Anita Rodney
 Kathy Staley
 Susan Varner
 Nancy Vetter
 Ruth Williams
 Margie Yarborough
 Cynthia Ziegler
 Nancy Zavilinsky

RN FACULTY



Barbara Baggs



Dee Banko



Ellen Doctor



Donna Dorsey



Kathryn Henderson



Sister Charlotte Kerr



Judith Mayer



Norma Melcolm



Barbara Newman

Not Pictured: Cecilia
Zitkus

CLASS OFFICERS

(SEATED, Left to Right)
Social Chr. - Lyn Micklovich
Pres. - Cheryl Capps
Treas. - Kathy Staley
V. Pres. - Ann Sandberg
Sec. - Linda Flynn

(STANDING, Left to Right)
Yearbook Chr. - Glenda Roberts
Advisor - Sister Charlotte Kerr



The RN's



*As Juniors it's like beginning again . . .
a chosen field with a lot to learn.*





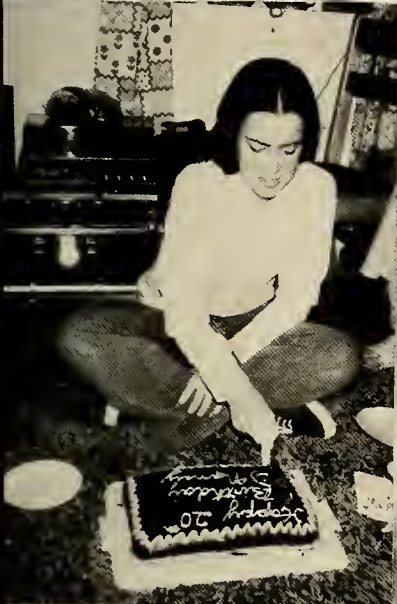

JUNIOR CLASS OFFICERS



**Debbie Stergar
VICE PRESIDENT**

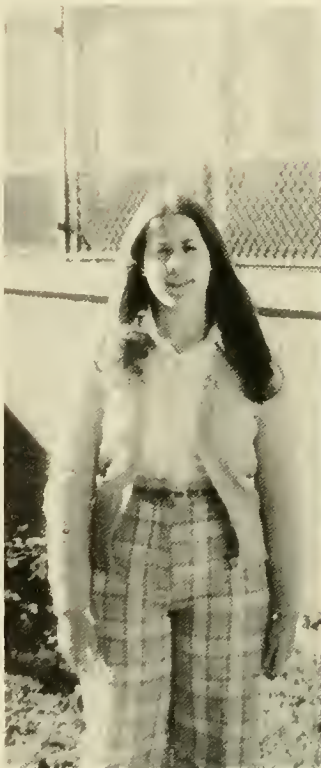

**Linda Lord
SECRETARY**



**Michelle McDowell
TREASURER**



**Ginni Laporte, Don May
CO-PRESIDENTS**



Cindi Miller - SOCIAL CHAIRMAN



Ann Morgan - ADVISOR



Teri L. Albers



Donna Jo M. Aldrich



Norma I. Alvarado



Martha A. Balash



Pamela S. Blizzard



Nancy L. Bourne



Joyce A. Boyer



Carol A. Bremser



Noelle A. Brickman



Barbara E. Brownholtz



Dawn L. Burr



Susan J. Campbell



Nancy E. Chalker



Joanne P. Cilento



Jeanne K. Clemmens



Gail P. Cogswell



Patricia A. Corrieri



M. Adrienne Cramer



Deborah L. Deugwillo



Jane L. Dickerhoff

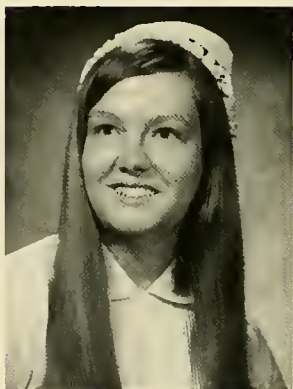

Paulette L. Diggs



Cynthia M. Divens



Nancy D. Donovan



Suzanne R. Doyle



Nancy E. Dubin



Sharon A. Dwyer



Nancy R. Elza



Dianne L. Ferrell



Karl J. Fischer



Barbara J. Fleming



Ann E. Freeman



Valerie M. Fuscick



Gale P. Ganaway



Wendy L. Goldberg

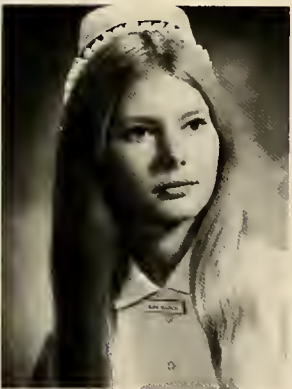

Gloria J. Golebieski



Debra M. Gough



Maria Gumas



Elizabeth S. Hall



S. Mae Harrill



Patricia R. Herlihy



Naomi E. Himmelwright



Patricia A. Hohman



Lee A. Holcombe



Barbara Jackson



Sharon A. Jackson

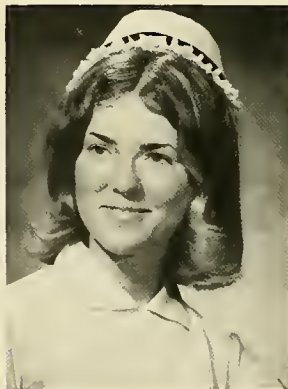

Jennifer L. Jenkins



Aimee A. Johnson



Barbara C. Jones



Wanda M. Jones



Susan K. Kelcourse



Patricia J. Kelliher



Ellen Kitterman



Linda K. Klein



Virginia H. Laporte



Deborah P. Laughlin



Sharon M. Lawrence

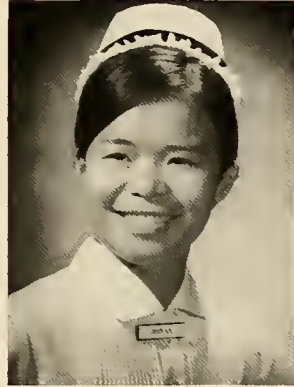

Ginger Lee



Gail M. Leitch



Jill E. Lippman



Linda J. Lord



Denise A. Lynch



Arlene S. Marks



Marilyn L. Mause



Donald A. May



Karen E. McChesney



Michelle G. McDowell



Donna J. McGeogh



Mary F. McKenna



Cynthia M. Miller



Judith A. Mills



Marilyn E. Monnett



Cindy A. More



Jo Ellen Nutter



Wendy J. Oidick



Patricia A. Parise



Susan D. Parker



Wendy S. Pashkowitz



Marie L. Pinches



Marjorie A. Price



Mary Irene Raley



Christine A. Rice



Victoria A. Roberts



Edna J. Robinson



Patricia Roche



Marcia J. Roessler



Barbara R. Rosenzweig



Jean E. Sando



Cathy A. Schutz



Dolores A. Smith



Marjorie Smith



Frances L. Snyder



Susan C. Sprei

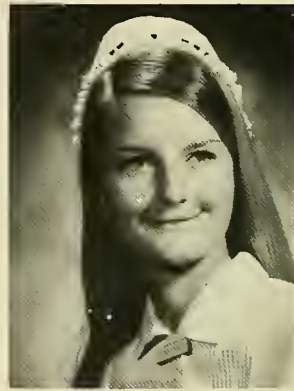

Deborah A. Stergar



Connie L. Taylor

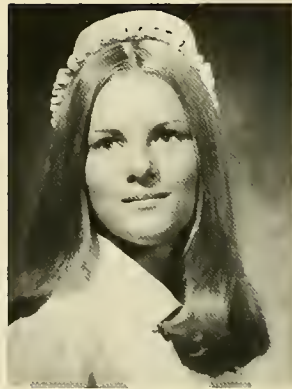

Kathryn A. Team



Barbara J. Thompson



Lyell G. Walten



Dianne R. Wash



Wendy R. Watson



Vicki Lynn Wilkins



M. Kathy Wiseniewski



***JUNIOR
CLINICAL***





Maybe typing my assessment will impress her



Health teaching





Five minutes of scrubbing? . . . my hands will drop off!



. . . learn something new every day!

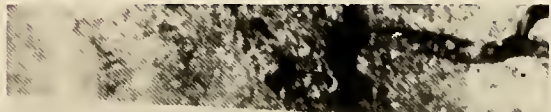

Peek-A-Boo





Come to Momma

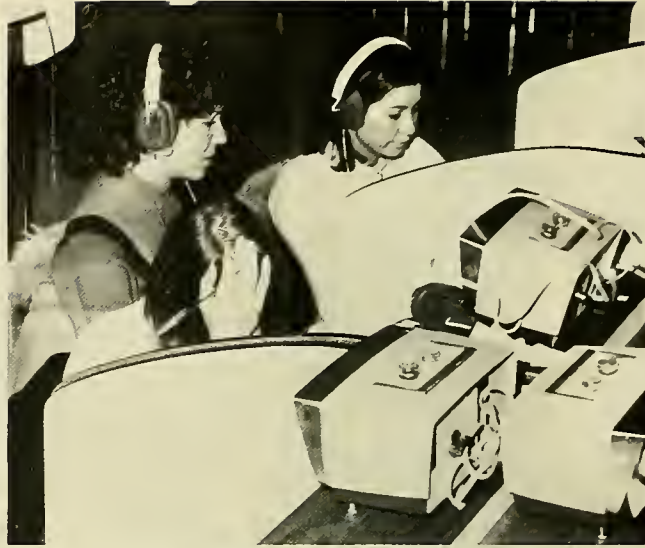

I'm beginning to feel like we live here



Say "ah"



. . . and you expect me to use that?



O.K. . . . any ideas what this thing is for!



Infant assessment



Boy, these pictures are neater than the ones in my anatomy book!





Assessments are such fun!





What do you mean, diet?



The finger bone's connected to the hand bone.







Don't cry little girl, I'm just assessing you.



Off to another day of clinic.



Group decision making.



Unforcefully forcing fluids.



Deciphering doctor's orders.



Twenty-four pounds, I assess this baby to be BIG!



Yes, you looked just like this.





Annie wants you to hurry and get well too!



If I could only remember what subsystem temperature is in!



This stuff is worse than saran wrap to straighten out!



My wife would never believe this.



Hey . . . where's the instructor?



Providing comfort.



*As Seniors we know there's
more to learn and we count
the days until graduation*

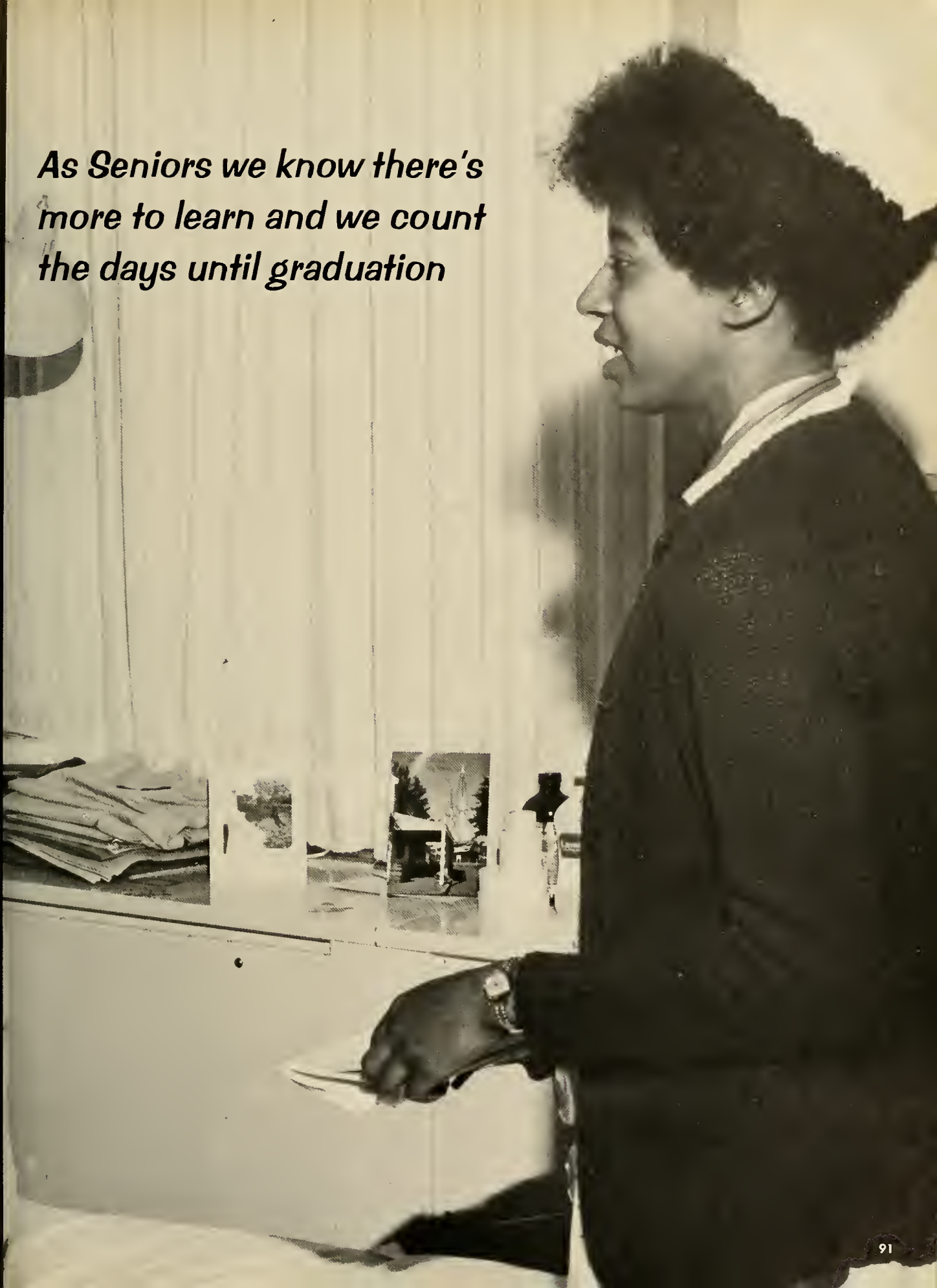





**SENIOR
CLASS
OFFICERS**



Margie Gareis, Carolyn Marshall
CO-PRESIDENTS



Mrs. Regina Venn - ADVISOR



Maggie Kelly
VICE PRESIDENT



Janet Baskin - TREASURER

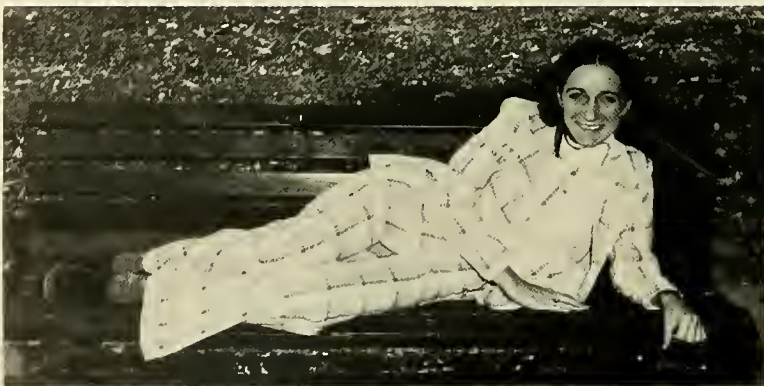

Connie LaMonica - SOCIAL CHAIRMAN



Janice A. Adair



Irene A. Aiken



Dale A. Alberts



Teresa A. Allen



Christine M. Althoff



Carol G. Andrus



Gail A. Ansel



Marie R. Austin



Catherine M. Bailey



Nancy L. Bailey



Susan M. Balint



Barbara A. Barrett



Nancy A. Barrett



Patricia L. Barrett



Sara L. Barrett



Janet A. Baskin



Cathy A. Baughman



Patricia A. Beigel



Robin R. Benckart



Demetria J. Bethea



Marlene D. Binick



Sheri L. Blatt



Virginia C. Blevins



Derryl E. Block



Janet E. Bochinski



Pamela S. Bollinger



Mary K. Bonan



Paula I. Bondy



Annette E. Boom



Jenny E. Brockdorff

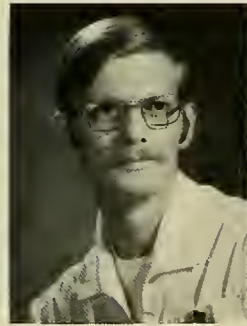

James T. Brown



Ramune E. Buivys



Katharine A. Burns



Ruth A. Busch



Linda Sue Campbell



Charlyn E. Canning



Maureen Cannon



Catherine A. Carew



Sharon R. Carson



Margaret C. Chamberlain



Margie Chin

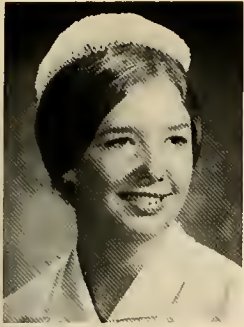

Carol L. Cimbolo



Lesley R. Clark



Leanne E. Close



Catherine M. Coan



Deborah S. Cohen



Gail V. Colangelo



Eileen J. Collector



Linda S. Collins



Kathleen L. Connor



Marcia A. Coster



Ramona J. Couteau



Colleen E. Cramer



Janice E. Cummings



Helen B. Danaitis



Phyllis D. Davis



Vivian V. Davis



Suzan G. DeBald



Carleen A. Dennehy



Barbara K. DePuy





Sibyl A. Devereaux



Lynn M. Dobson

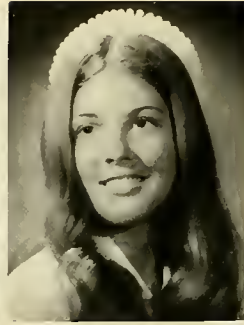

Mary Lou Dooley



Donna B. Dorenfeld



Carol Dragich



Celia L. Drake



Kathleen A. Dunn



Nancy H. Eason



Sandra G. Elkind



Harriet Z. Exler



Mary Ellen Farr



Annemarie E. Farrell



Tina T. Feldman



Mary M. Fioretti



Patricia L. Flanagan



Mary C. Flannery



Lorraine B. Flint



Susan K. Fowble



Clydia W. Frazier



Riki Friedman



E. Lindsey Fryer

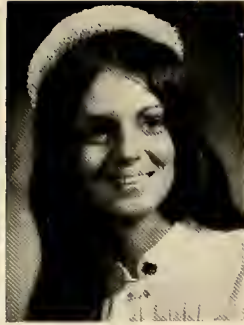

Sharon A. Furbee



Eleana A. Gagarine



Carol I. Galbrath



Ramona J. Garcia



Constance M. Gardiner



Barbara R. Gareis



Susanna M. Gareis



Kathryn I. Gehr



Paula S. Gellman



Phyllis J. Gessford



Janice L. Gibson



Debbie J. Gilbert



Lois A. Giles



Chris A. Gilkey



Cheryl A. Gordon



Sharon E. Gordon

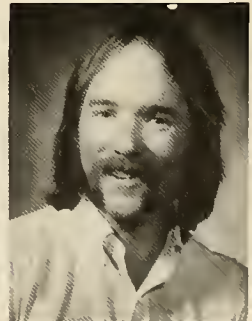

Thomas M. Gornley



Judy L. Grant



JoAnn Grauel



Betty L. Green



Jenine R. Green



Katharine A. Gregory



Mary H. Griffin



Carol A. Hamilton



Leslie G. Hamilton



D. Eileen Hanlon



Mary C. Hanyok



Maria E. Hardinger



Mary D. Hauf



Kathleen J. Hellmann



M. Charlene Henry



Judith E. Hodge



Anne C. Hohenstein



Sharon M. Holden



Dona E. Holland



Nanci J. Houser





Annilin O. Hudson



Barbara L. Hudson



Sally E. Jackson



William C. Jacobs



Karen R. Jaffe



Jean F. Jenkins

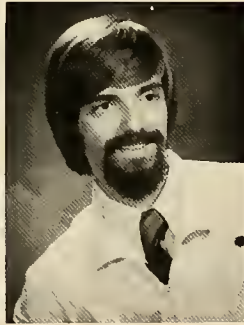

Lloyd T. Jones



Janine E. Karolenko



Ann E. Karwasinski



Terry Kayne



Alison S. Keith



Marguerite Kelly



Brenda J. Kerr



Lynn M. Kipper



Mary Pat Kirwin



Kathryn P. Klove



M. Claire Kogler



Monica I. Kohl



Patricia A. Kopp



Kathleen A. Kopper



Mary Beth Kowal



Maureen E. Krynski



Elena Kusmenko



Susan E. LaMont



Concetta R. LaMonica



Kathleen J. Lang



Roberta H. Lanquette



Nancy M. Liberto



Debbie R. Lieb



Dietlinde M. Lilly



Constance M. Lipira



Mary Jo Louch



Barbara A. Madden



Julie A. Marinshaw



Carolyn B. Marshall



Kathryn Martin



Janice M. Matthews



Ellen B. Maulsby



Mary Ann K. McCormley



Elizabeth A. McCoy



Linda S. McDaniel



Laura J. McDavit



Jane M. McGee



Parrice A. McGowan



Anne M. McInerney



Joseph J. McKinney

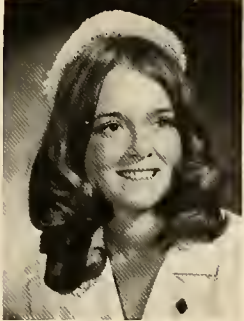

Jane E. McMahan



Patricia G. McMahan



Patricia C. McMullen



Susan H. Melkisetian



Mary Anne Melo



Barbara L. Miller



Marilyn K. Mitchell



Barbara E. Moore



Jane M. Noll



Andrea J. Moshinsky



Joan A. Narer





Deborah R. Noon



Jean H. Obear



Joanne E. Palmer



Mary E. Palmer



Catherine A. Pardy



Kathleen Paul



Robyn C. Peck



Elizabeth I. Pelzer



Maria A. Perrotta



Dolores Y. Peters



Elizabeth S. Peterson



Nancy J. Pickett



Vida M. Pilius



Carolyn A. Pinder



Stephanie S. Pinney



Faye A. Poff



Gretchen E. Poist



Roxanne R. Potocko



Darlene C. Potter



Michelle A. Price





Nancy R. Proctor



Betty A. Prud'homme

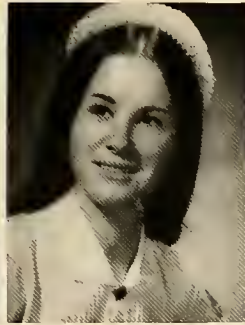

Donna H. Putt



Richard S. Purdham



Henri R. Quitt



Karen A. Redon

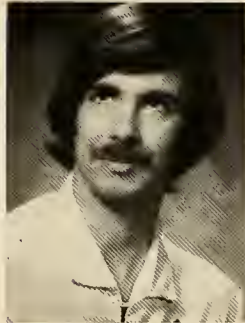

Theodore E. Ritter Jr.



M. Susan Robison



Kathleen L. Rogers



Marianne C. Rogers



Betsy L. Ross



Judith A. Rothermel



Cheryl J. Rucker



Susan M. Schaeffer



Joan F. Schenning



JoAnne R. Schultek



Jeanne M. Schusler



Denise A. Schwartz



Linda A. Scott



Jill M. Sheehen



Gall Sherman



Vicki D. Shuck



Cheryl Ann Smith



Elizabeth E. Smith



Karen Sue Sommers



Dawn J. Southall



Judith E. Stack



Jan L. Steinman



Maren Stewart



S. Lynn Street



Mary C. Stretmater



Starlit Stroker



Judith M. Stryker



Mary P. Talley



Jean E. Taylor



Carol A. Thomason



Diane L. Thompson



Lisa J. Tolley



Michelle M. Trapani



Robin C. Varker



Sheila R. Viente



Mary K. Wagaman



Kathleen D. Wagner



Jane C. Walburgh



Karen A. Washburn



Lesliann Weaver



Barbara B. Weinstein



Kathleen White



Nancy P. White



Christine J. Whitney



Margaret R. Widner



Nancy J. Wietscher



Janet R. Wilson



Susan M. Wolfe



Bonnie P. Wood



Mary Ellen Wood



Elaine M. Young



Ruth A. Young



Holly Zaiken



Lynn S. Zalosh



Input



Throughput



Output

SENIOR CANDIDS



Much more of this cramming and my cap will burst!

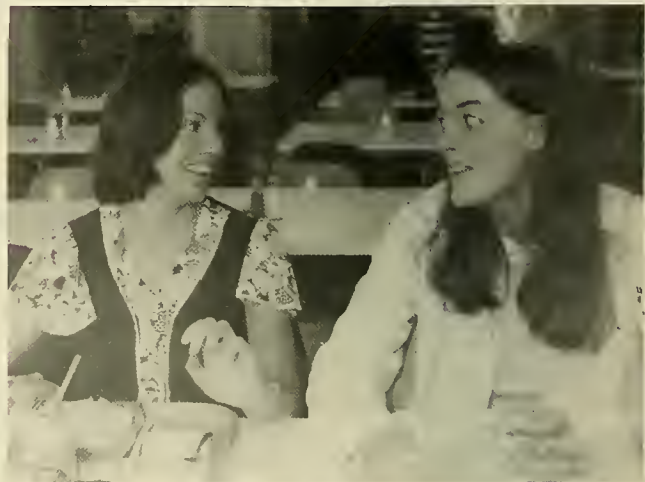

And then he said . . .



This is an obscene phone call?



Cooking in style.



Is it really 2 a.m.?



Small but mighty.



Wow, two letters and no junk mail!



If mother could see me now.



Senior Men



Monday morning.



Definitely sharp!



Oh, the pain of it all.



Groovy!



Automatic Dishwasher?



Only 3 more hours.



I've got to get out of this place.



Just wait, I'll get you back!



SENIOR INFORMALS



Leslie Ann Groff and Doug



Monica Kohl



Janice Cummings



Elena Kusmenko, Minnie Schenning
and Debbie Hauf



Sue Balint



E. Lindsey Fryer



Pat Poerstel and Linda Scott



Laura McDavit and Doug



Lloyd Jones



Eleana Gagarine



Jan Steinmann



Kathy Wagner and Diane Thompson



Mary Ann McCormley and Sheila Viente



Nancy White and Kathy Burns



Phyllis Davis and Brenda Kerr



Margie Price



Nancy Pickett and Greg



Linda Sue Campbell



Bonnie Wood



Jean Obear



Leanne Close



Andrea Moshinsky



Linda Collins, Donna Putt, Kathleen White



Robin Varker and Kathy Wagner



Marie Austin



Barb Hudson and Betsy Kowal



Connie LaMonica and Kathie Gregory



Nancy Bailey and Jeff



Karen Washburn



Christine Whitney



Carolyn Baker



Karen Sue Sommers



Lynn Dobson



Holly Zaiken



Carolyn Marshall



Sara Barrett



Nancy Barrett



Vicki Shuck



Betty Green



(Left to Right, SEATED) Sibyl Devereux, Sue LaMont, Carol Dragich. (STANDING) Jean Obear, Charlyn Canning, Mary Anne McCormley, Anne Hohenstein.



Ruth Busch



Bill Jacobs



Vida Pilus



Dale Alberts



Barbara Moore and Linda Carmona



Sally Jackson



Diane Thompson



Susan Schaffer and JoAnne Palmer



Maureen Cannon and Mary Jo Louch



Connie LaMonica



Carol Hamilton



Chris Gilkey and Pat



Susan Fowble



Dawn Southall and Jeff McKinney



Beth Gery



Jeanne Schusler



Babs Miller



Celia Drake and Jean Obear



Mary Talley



Brenda Kerr



Paula Gellman



Deborah Doheny



Dick Purdham



Kathy Paul, Mary Flannery, and Mary Anne Melo



Debbie Gilbert, Ruth Young and Betsy Smith



Jo Ann Grauel



Lynn Kipper and Gail Colangelo



Kathy Dunn



Nancy Proctor and Judy Rothermel



Alison Keith



(Left to Right) Connie Gardiner, Betsy Kowal, Carol Dragich and Jay, Nancy Bailey and Jeff



Margie Gareis



Barb Gareis



Mickie Trapani



Judy Stack



Stephanie Pinney



Celia Drake, Jean Obear and Mary Bonan



Mary Griffin and Cathy Baughman



Karen Jaffe



Carol Thomason



Janie and Rita McGee



Lorrie Flint and Tom



Cathy Coan



Mary Fioretti and Kathy Rogers



Ginny Blevins and Tom



Cheryl Rucker and Annette Boom



Janet Baskin



Peggy Chamberlain



Jill Sheehan



Mary Minahan



Jenny Brockdorff and Bill



Kathy Gehr



Julie Marinshaw



SENIOR CLINICAL



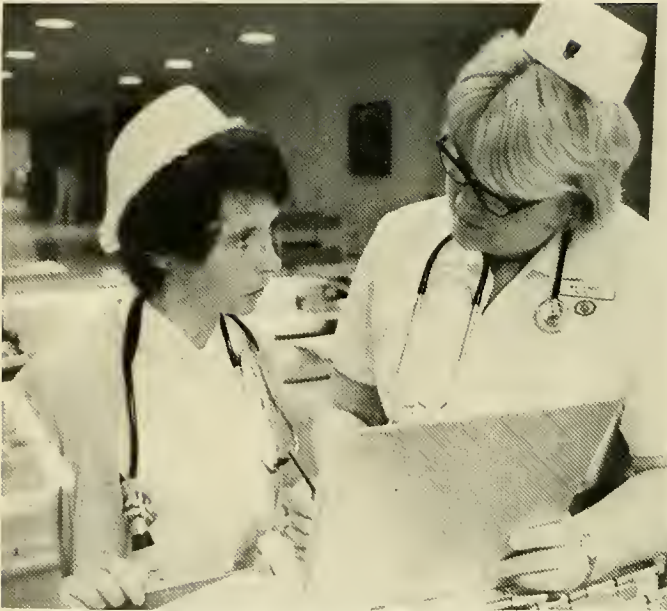

Now the first principle of deciphering handwriting is . . .



Five minutes of clapping . . . I'll never make it.



A little dab will do ya.

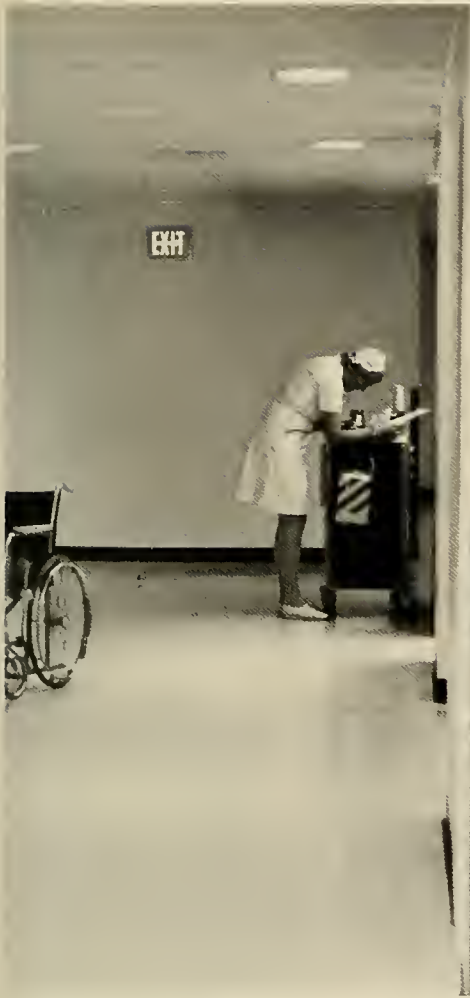

Pediatric rounds

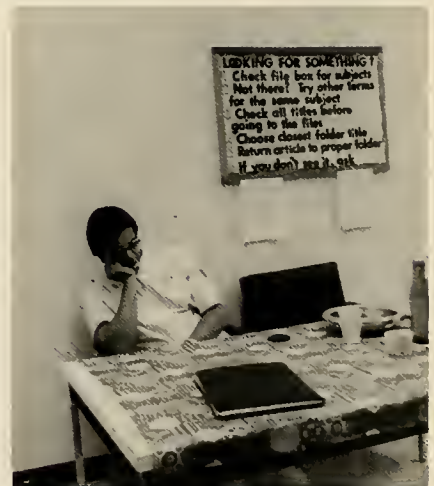

End of a long day

These sure are neat looking lines . . . now if I only knew what they meant.



Endless monitoring



Tender Loving Care



Look out community - here we come.



How do you think we can talk her into letting us out early?



. . . Come on 3 o'clock



One to one communication



Why can't I hear bowel sounds?

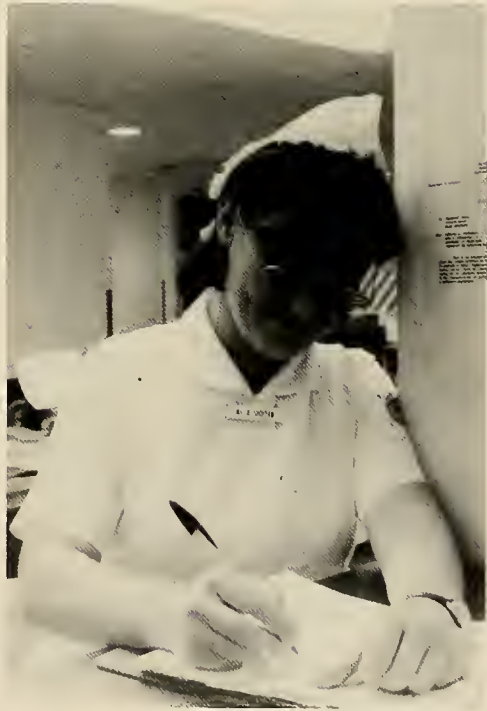

Just think, tomorrow's Saturday.



Reading a CVP



Hey, Nancy, I'll give you one of my chips if you take one of my kids too.



Now if I can only remember this during rounds.



IPR

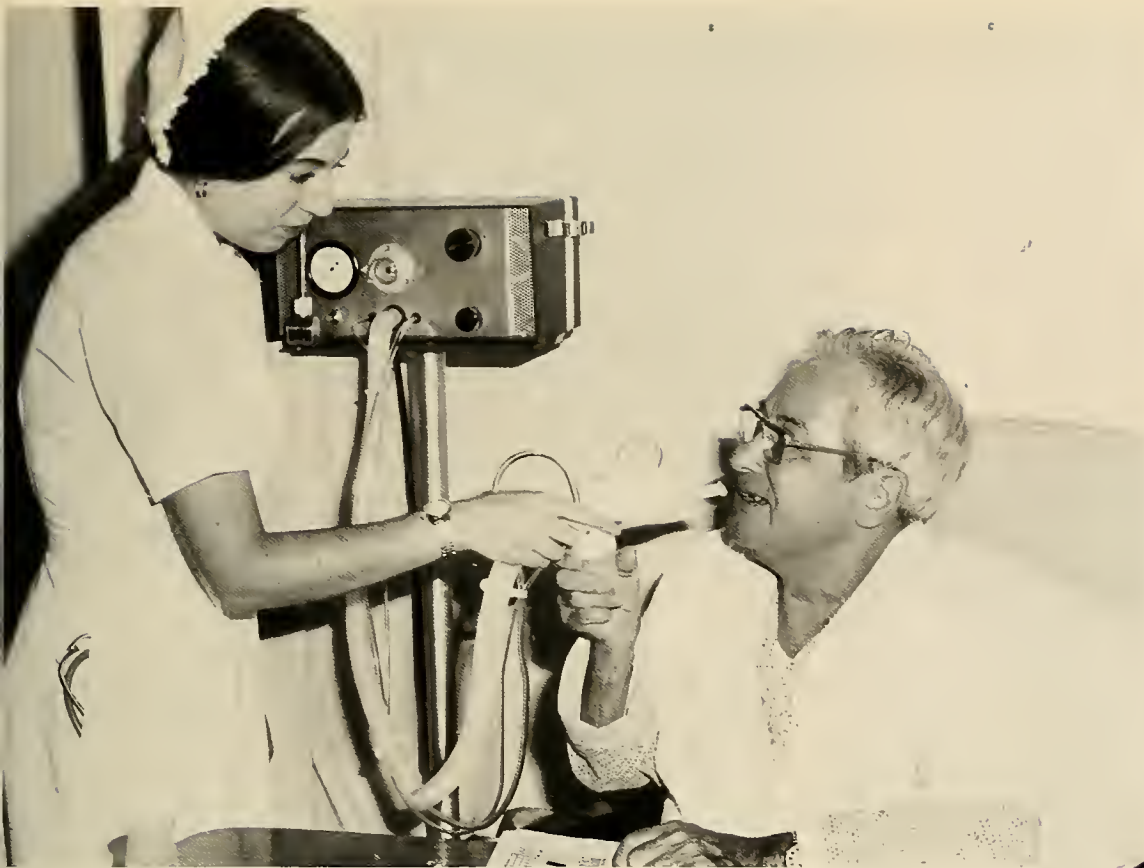

Administering IPPB



Off on another home visit



. . . and then turn left and there's the bathroom.



Meds in the volutrol - Thank heavens I don't have an I.M.!



Your client went out for what and said he'd be back when?



Let's see what we can find in my bag of tricks.

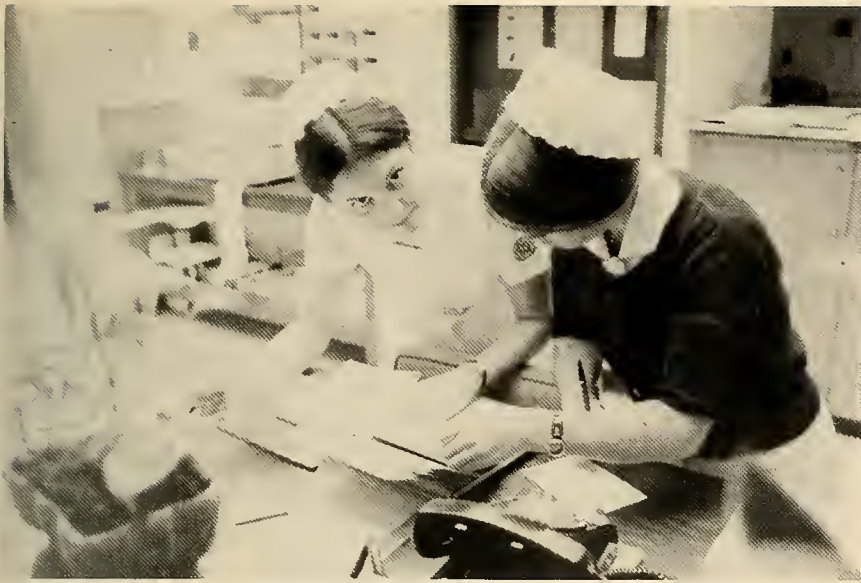

"Pre-discharge Planning."



No, it's not a straw Mrs. S . . . blow in it.



One, Two . . . cha . . . cha
. . . cha





S: I've got to write a Soap note.



O: I went on my visit, the family wasn't home.



A: I'm in trouble!



P: To fake out the instructor and pass community health.



Show me the way to go home



What do you mean you're not pleased with our performance?



I wish she'd be this happy at medicine time





Gts is to cc as oz is to minum?



You WANT to fill out forms?



We've got the best student nurse on the block.



Group!



APPALACHIA: A minimester spent in exploring a culture previously unknown to us . . . here, life styles and values were different from our own. Yet, the people we came to know welcomed us with open arms. Everyone was helpful in teaching us about themselves. We met so many wonderful people and are truly grateful to the special friends we made.

Pat Flanagan





REHABILITATION
The process of helping to
rebuild a person's life.



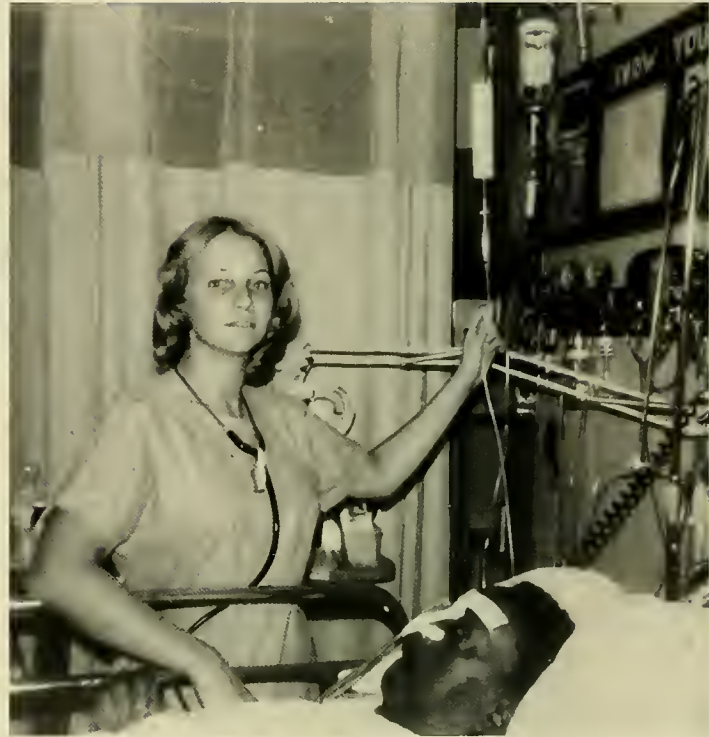

Now, let's assess the meal you just ate.

Intensive Care





Just waiting for our student nurse.



What do you mean this isn't your room?



Surprise!?

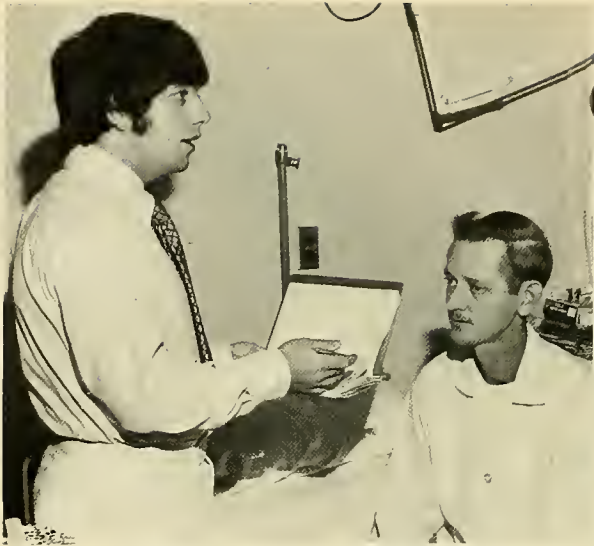

What we need is a good nurse .



"It's from your wife."



No varicose veins here .



Here's to conferences!





*We've come from everywhere and
we'll go the same . . .*

SENIOR DIRECTORY

ADAIR, JANICE
324 Small Court
Baltimore 21228

ALBERTS, DALE ANN
6304 Orchid Dr.
Bethesda, Md. 20034

. . . Bible Study, choir . . .
Plans: "Marriage and work in a
hospital setting, probably Med-
Surg or Peds."

ALLEN, TERESA
70222 Leeds Terrace
Baltimore 21227

ALTER, DEBORAH E.
7005 Westchester Dr.
Camp Springs, Md. 20031

ALTHOFF, CHRISTINE
4313 Dakota Dr.
Des Moines, Iowa

ANDERSON, GENEVIEVE
5527 4th St.
Washington, D.C. 20011

ANDRUS, CAROL
8637 Contee Rd. #103
Laurel, Md. 20811

ANSEL, GAIL
Rt. 4, Box 264
Stevenson Rd.
Severn, Md. 21144

AUSTIN, MARIE
9422 Bulls Run
Bethesda, Md. 20034

BAILEY, CATHERINE M.
5506 Haddon Ave.
Baltimore 21207

BAILEY, NANCY
63 Cotton Lane
Levittown, N.Y. 11756

. . . Yearbook, MSNA, Parsons
Hall-Co-Pres . . . Plans: "Mar-
riage, reside in D.C., and spe-
cialize in community health
nursing."

BAKER, CAROLYN M.
3523 Leslie Way #104
Baltimore, Md.

BALINT, SUSAN
6505 Hansford St.

Forestville, Md. 20028

BANKOWSKI, JOYCE C.
1316 Highland Dr.
Baltimore 21239

BARRETT, BARBARA
7105 Capitol View
McLean, Va. 22101

BARRETT, NANCY
4 Dalecrest Ct. #204
Timonium, Md. 21093

BARRETT, PATRICIA
3215 Putty Hill Ave.
Parkville, Md. 21234

BARRETT, SASA
6816 Redtop Rd. #4
Takoma Park, Md.

BASKIN, JANET
400 S. 32nd St.
Harrisburg, Pa. 17109
. . . Jr. and Sr. class treasurer,
Dorm Council . . . Plans:
"Work at U. of Md. Hospital for
at least one year."

BAUGHMAN, CATHY
3811 Vine St.
Camp Hill, Pa. 17011

BEIGEL, PATRICIA
925 Breezewick Circle
Towson, Md. 21204

BELLER, ZANE
2907 64th Ave.
Cheverly, Md. 20785
. . . Plans: "Make enough
money to retire."

BENCKART, ROBIN
2203 Maxwell Lane
Bloomington, Indiana
47401

BENTON, JUDITH
211 Bevedere Ave.
Centreville, Md. 21617

BETHEA, DEMETRIA J.
407 N. Denison St.
Baltimore 21229

BINICK, MARLENE
2927 Dillon St.
Baltimore 21224 . . .
Alcoholic counseling . . .

Plans: "Stan and me in a little
country home" and specialize in
surg. nursing.

BLATT, SHERI
8313 Lacewood Lane
Baltimore 21208

BLEVINS, VIRGINIA C.
505 Idlewood Road
Bel Air, Md. 21014
. . . Yearbook . . . Plans:
"To fulfill my reproductive sub-
system in my work and in my art
and to fulfill my affiliative sub-
system in my marriage."

BLOCK, DERRYL E.
3221 Southgreen Rd.
Baltimore 21207
. . . Plans: "Graduate School
(?), international travel, and
planning of health care pro-
grams."

BOCHINSKI, JANET
26 Redding Ridge Rd.
Gaithersburg, Md. 20760

BOLLINGER, PAMELA
1331 Park Ave.
Baltimore 21201

BONAN, MARY K.
8617 Cedar St.
Silver Spring, Md.
20910

BONDY, PAULA
3302 Ludgate Rd.
Baltimore 21215

BOOM, ANNETTE
3020 Manhattan Ave.
Balt.
. . . Plans: "Anesthesiology or
OB-GYN practitioner."

BREADMON, BERTHA
4002 Kathland Ave.
Balt. 21207

BROCKDORFF, JENNY
3202 Dunnington Rd.
Beltsville, Md. 20705
. . . Plans: "Three years in
Army Nurse Corps."

BROWN, JAMES T., JR.
9040-D Town and Country Blvd.,

Ellicott City, Md. 21043
. . . Plans: Nurse anesthetist.

BROWNSTEIN, ELLEN
58 Montclair Dr.
West Hartford, Conn. 06107

BRUNNER, SHARON
13990 Burntwoods Rd.
Glenelg, Md. 21737

BUIVYS, RAMUNE
624 N. Bend Rd.
Baltimore 21229

BURNS, KATHERINE
600-A Stoney Lane
Baltimore 21030
Plans: "Going West to ski."

BUSCH, RUTH A.
1101 Deer Creek Church Rd.
Forest Hill, Md. 21050
. . . Yearbook-Bus. Man.,
MSNA Senior Rep and Legislative
Chairman . . . Plans: "Work in
newborn nursery or operating
room and then work on Masters,
with some aspect in Nutr. and
Nursing."

CAMPBELL, LINDA SUE
3358 Crumpton,
South Laurel, Md. 20810
. . . Bible Study . . . Plans:
"Marriage, work in CCU and
possible post-grad. work."

CANNING, CHARLYN
511 Hillsmere Dr.
Annapolis, Md. 21403 . . .
Plans: "Hospital work and coun-
seling in clinical situations."

CANNON, MAUREEN
1006 Crest Park Dr.
Silver Spring, Md. 20903

CAREW, CATHERINE
8027 Caradoc Dr.
Baltimore 21237
Plans: "Unsure - probably will
work at U. of Md. for a while."

CARMONA, LINDA
1011 Owens Rd.
Oxon Hill, Md. 20021 . . .
Plans: "To graduate from Nurs-
ing School and go into Maternal-
Child Health."

CARSON, SHARON
3101 Ferndale St.
Kennington, Md. 20795
. . . MSNA, choir, yearbook
. . . Plans: "Moving back to
Colo. and taking State Boards
there; work as a school nurse;
eventually grad. school."

CHAMBERLAIN, MARGARET
12 Crest Park Ct.
Silver Spring, Md. 20903
. . . SGA, Sr. Rep to Undergrad
Curriculum Committee, Ecu-
menical Campus Ministry . . .
Plans: "Hopefully camp nurse -
summer of '75. Interested in tho-
racic surg. ICU. Applying for
nursing internship for a year after
graduation."

CLARK, LESLEY
14015 Bramble Lane
Laurel, Md. 20810

CLOSE, LEANNE
47 Scarlet Oak Dr.
Doylestown, Pa. 18901
. . . Choir, Commuter
Assoc.-Co-Chairman . . .
Plans: "Nurse practitioner in
family planning."

COAN, CATHERINE
307 Carl St.
..- Rockville, Md. 20851
Dinner Dance Comm., Public
Relations Comm. . . . Plans:
"Work 1-2 years and go back to
grad. school hopefully for Mas-
ter's in Med.-Surg."

COHEN, DEBORAH
8907 Allenswood Rd.
Randallstown, Md. 21133

COLANGELO, GAIL
10416 Gatewood Terrace
Silver Spring, Md. 20903
. . . Bible Study, Karate . . .
Plans: Midwifery.

COLLECTOR, EILEEN
9700 Kerrigan Ct.
Randallstown, Md. 21133

COLLINS, LINDA
Drayden, Md. 20630

COLMER, THERESA

155 Washington St.
Frostburg, Md. 21532

CONNOR, KATHLEEN
5209 Shelbourne Rd.
Baltimore 21227

COSTER, MARCIA
3539 Chesterfield Ave.
Baltimore 21213
. . . Plans: "Work in some area
involving Maternal-Child,
Nutrition and lots of health
teaching. Later attend grad.
school and eventually live in
New England."

COUNIHAN, MARY
9709 Connecticut Ave.
Kensington, Md. 20795

COUTEAU, RAMONA J.
2712-A Yorkway
Baltimore 21222
. . . Plans: Oncology Nursing.

CRAMER, COLLEEN
209 Treherne Rd.
Timonium, Md. 21093
. . . Plans: "In-patient Cancer
Care-Research."

CUMMINGS, JANICE
515 White Oak Drive
Severna Park, Md. 21146
. . . Plans: "Possibly Army
nurse career with travel a big
part of my life, my dream sheet
includes Madegan Hosp. in
Tacoma, Wash., Ft. Carson,
Colo. or Letterman Hosp. in San
Francisco."

DANAITS, HELEN
4417 Maple Ave.
Baltimore 21227

DAVIS, PHYLLIS
3805 Kelsey St.
Silver Spring, Md. 20906

DAVIS, VIVIAN VANNESSE
Box 606 Jersey Rd.
Salisbury, Md. 21801
. . . Plans: "Work in mater-
nity, especially labor and deliv-
ery, I might further my educa-
tion and obtain a degree in Phys-
ical Therapy."

DE BALD, SUZAN
9105 Simms Ave.
Baltimore 21234

DENNEHY, CARLEEN A.
8000 Donna Ct. #1-B
Glen Burnie, Md. 21061
. . . Plans: "Employment and grad. school part time."

DE PUY, BARBARA
8217 Schrider St. #2
Silver Spring, Md. 20910
. . . Plans: "Psych Nursing and grad. school."

DEVEREUX, SIBYL
3310 Sharp Rd.
Glenwood, Md. 21738
. . . Plans: "Going North or West in an area close to a ski resort. What happens-?"

DICKSON, CAROLE
4409 Romlon St. #101
Beltsville, Md. 20705

DILWORTH, DEBORAH
Juniper Road
Kingsville, Md. 21087

DI NARDO, MARY JO
2215 Dalewood Rd.
Timonium, Md. 21093

DOBSON, LYNN
406 Merryman Rd.
Annapolis, Md. 21401

DOLAN, CAROL
225 E. Biddle St.
Baltimore, Md.

DOHENY, DEBORAH
2844 N. Calvert St.
Baltimore 21218
. . . Plans: "Interested in Cardiac Nursing. Moving to Atlanta, Ga. or Fla. - don't like the cold weather."

DORENFELD, DONNA
3307 Timberfield Lane
Baltimore 21208
Formal dance comm. . . .
Plans: "To further my educ."

DRAGICH, CAROL
P.O. Box 175
Cambridge, Md. 21613

. . . Plans: "Specialize in Maternity Nursing and possibly be a midwife in the future."

DRAKE, CELIA
11512 Bucknell Dr. #4
Silver Spring, Md. 20902
. . . Plans: "Marriage in June '75 and work in OB/GYN or labor and delivery."

DUKE, MARTHA
1810 Ridgeway Ave.
Lutherville, Md. 21093

DUNN, KATHLEEN
14721 Flintstone Lane
Silver Spring, Md. 20904

EASON, NANCY
2200 Pleasant Villa Ave.
Baltimore 21228

EBBERTS, KATHLEEN S.
6510 Redgate Circle
Baltimore 21228

EBELING, CAROL
1942 Ruxton Rd.
Baltimore 21204

ELKIND, SANDRA
46 W. 44th St.
Bayonne, N.J. 07002

ENGLER, CAROL
8265 Mimico North
Millersville, Md. 21108

EXLER, HARRIET
4504 Dresden Rd.
Baltimore 21208

FARR, MARY ELLEN
2734 74th Ave.
Hyattsville, Md. 20785

FARRELL, ANNE MARIE
820 Sheraton Dr.
Virginia Beach, Va. 23452
. . . MSNA, Dorm Council, Bible Study . . . Plans: "Critical care nursing in Va. Beach or possibly the Navy."

FELDMAN, TINA
11449 Cherry Hill Rd.
#303,
Beltsville, Md 20705

FIORETTI, MARY

1405 Kirkwood Rd.
Baltimore, Md. 21207

FLANAGAN, PATRICIA
2306 Banning Place
Hyattsville, Md. 20783
. . . Jr. class social chairman.

FLANNERY, MARY C.
6005 43rd St.
Hyattsville, Md. 20781
. . . Plans: "Marry and specialize in Mental or Occupational Health Nursing."

FLINT, LORRAINE
10 E. Argyle St.
Rockville, Md. 20850
u... Yearbook, Dorm Council, Choir-Steering Comm., Chairman Big-Little Sister activities, Karate Club . . . Plans: "Pass boards and work at Georgetown or Holy Cross Hosp."

FLOWER, PATRICIA
513A Hazlett Ave.
Baltimore, Md. 21211

FOOKS, SYLVIA
Rt. 2, Box 159-A
Mardela Springs, Md. 21837

FOWBLE, SUSAN
8121 Rider Ave.
Towson, Md. 21204
. . . Plans: "Reside in Md. and pursue a career in Nursing at a Baltimore Hosp."

FRAZIER, CLYDIA
2416-G Bridgehampton Dr.
Baltimore 21234

FRIEDMAN, RIKI
4017 Carthage Rd.
Randallstown, Md. 21133

FRYER, ELEANOR L.
Box 334
Monkton, Md. 21111
. . . Plans: "Go to Africa."

FURBEE, SHARON
2821 Carroll St.
Baltimore 21230

GAGARINE, ELEANA
Rt. 9 Box 403
Hagerstown, Md. 21740

GALBRAITH, CAROL
201 W. Lanvale St.
Baltimore 21217

GARCIA, RAMONA
24 Lakeview St.
River Edge, N.J. 07661

GARDINER, CONSTANCE
9647 Dundawan Rd.
Baltimore 21236

GAREIS, BARBARA
Rt. 2, Box 186
Annapolis, Md. 21401
. . . Jr. Class Pres., Sr. Class
Senator - SGA, Ad Hoc Commit-
tee for Campus Unity . . .
Plans: "Work in Out-patient Cri-
sis Center for 1 year and then
grad. school in Psych."

GAREIS, SUSANNA MARGIE
Rt. 2, Box 186
Annapolis, Md. 21401
. . . Jr. rep to curriculum
comm., Ad Hoc Comm. for
Campus Unity, Co-Pres of Sr.
Class, SGA, MSNA, Dorm Coun-
cil . . . Plans: "Comm. Health
Nursing or High School Nursing,
then Primary Care Nurse Practi-
tioner and Master's in Psychology
later."

GASSAWAY, BETH
4404 Highview Ave.
Baltimore 21229

GEHR, KATHRYN I.
1833 Asbury Dr.
Clearwater, Fla. 33515
. . . Bible Study, choir, Peds
Halloween Party sponsor . . .
Plans: "Possibly work in open
heart surgery unit and theatrical
studies at a Univ. or Ringling
Clown College in Fla."

GELLMAN, PAULA
13316 Locksley Lane
Silver Spring, Md. 20904
. . . Plans: "Marry Elliot
Aleshov in August '75."

GERY, ELIZABETH
719 Dartmouth Ave.
Silver Spring, Md. 20901

GESSFORD, PHYLLIS
207 E. Melbourne Ave.
Silver Spring, Md. 20901

GIBSON, JANICE
Huntington, Md. 20639

GILBERT, DEBBIE
7920 Winterset Ave.
Baltimore, Md. 21208
. . . Jr. Class Vice Pres., SGA
social chairman, yearbook . . .
Plans: "Emergency Care Nurs-
ing."

GILES, LOIS
9235 Q Trader's X-ing
Laurel, Md. 20810
. . . Plans: "Master's in Child
Psych while working at U. of
Md. Hosp. in Peds."

GILKEY, CHRIS ANN
6504 Friars Ct.
Bethesda, Md. 20034
. . . Co-Pres.-Parsons Hall,
yearbook, Bible Study . . .
Plans: "Marry handsome young
dude, continue working in 3-ICU
and get nurse practitioner
license."

GORDON, CHERYL
2611 East-West Highway
Chevy Chase, Md. 20015

GORDON, SHARON
3012 Fallstaff Manor Ct.
Baltimore 21209

GORMLEY, THOMAS M.
2126 St. Regis Rd.
Baltimore 21206

GRANT, JUDY
128 Berrywood Drive
Severna Park, Md. 21146
. . . Plans: "Work at U. of Md.
Hosp. until Nov. and then hope-
fully move out of state."

GRAUEL, JOANN
8176 Glen Gary Rd.
Baltimore 21234

GREGORY, KATHARINE
5810 Ridgeway Ave.
Rockville, Md. 20851
. . . Choir . . . Plans: "Work
in Colo. in Peds or go back to

Salzburg, Austria for a yr."

GREEN, BETTY L.
6035-3 Majors Lane
Columbia, Md. 21045

GREEN, JENINE
2302 Ellamont St.
Baltimore 21217

GRIFFIN, MARY HELEN
4800 Hornbeam Dr.
Rockville, Md. 20853
. . . SGA-Jr. treasurer and Sr.
Co-Pres., yearbook . . . Plans:
"Work in Georgetown and gradu-
ate school."

GROFF, LESLIE ANN
700 Park Ave. #3D
Baltimore 21201
. . . Yearbook . . . Plans:
"Work in Peds ICU at U. of Md.
Hosp. and then move to the
Northwest coast (Oregon, Wash.,
Alaska)."

HAMILTON, CAROL
7117 Darby Rd.
Bethesda, Md. 20034
. . . Plans: "Work in Aspen,
Colo. as a waitress, salesgirl or
nurse."

HAMILTON, LESLIE
36 Darrow Dr.
Baltimore 21228

HANLON, DUER EILEEN
712 Chesapeake Ave.
Annapolis, Md. 21403
. . . Plans: "Internship program
at Mass. General and back to
school in Boston for Master's-
Nurse Clinician. Eventually
clinical specialist in Peds."

HANYOK, MARY
38 Lakeside Dr.
Greenbelt, Md. 20770
. . . Plans: "Comm. Health
Nurse at Lexington Market."

HAPPEL, MEGAN
117 Woodshire Dr.
Pittsburgh, Pa. 15215

HARDINGER, MARIA
6 E. Read St. #504
Baltimore 21201

HAUF, MARY DEBORAH
205 Club Rd.
Baltimore 21201
. . . Choir . . . Plans: "Specialize in OB/GYN: Practitioner or Midwife."

HELLMAN, KATHLEEN
2713 Wrenway
Glen Burnie, Md. 21061

HENRY, MARY
3420 Canberra St.
Silver Spring, Md. 20904

HODGE, JUDITH E.
2815 St. Paul St.
Baltimore 21218

HOHENSTEIN, ANNE
86 Shipway
Baltimore 21222

HOLDEN, SHARON
32 Maple Ave.
Morris Plains, N.J. 07950

HOLLAND, DONA
230 Edridge Way
Baltimore 21228

HOUSER, NANCI
4156 Eierman Ave.
Baltimore 21206

HUDSON, ANNILIN
7602 Kipling Parkway
District Heights, Md. 20028
. . . Plans: "Marry and ICU nursing."

HUDSON, BARBARA L.
34 Castle Court
Gaithersburg, Md. 20760
. . . Plans: "Stationed at Walter Reed as a Lieut. in the Army Nurse Corps."

HURWITZ, JUDITH
3919 Emmart Ave.
Baltimore 21215

JACKSON, SALLY
Box 218
Norge, Va. 23127
. . . Plans: "Work in Colo. as salesgirl or nurse."

JACOBS, WILLIAM C.
37255 Ilene Dr.
Mt. Clemens, Mich. 48043

. . . Choir, Bible Study, MSNA and NSNA . . . Plans: "U.S. Navy Nurse Corps, Community Health and Psalms 116:1-2."

JAFFEE, KAREN
3919 Wendy Lane
Silver Spring, Md. 20906
. . . Yearbook . . . Plans: "Work in Washington area and continue educ."

JENKINS, JEAN
9552 Muirkirk Rd.
Laurel, Md. 20810

JONES, LLOYD
133 Market St.
Annapolis, Md. 21401
. . . Bible Study and Fellowship Group . . . Plans: "Peds or Psych Nursing at Comm. level."

AIKEN (KAPUSTA), IRENE
1021 Cayer Dr. #201
Glen Burnie, Md. 21061

KAROLENKO, JANINE
1008 Green Acre Rd.
Towson, Md. 21204
. . . Plans: "Nursing in Denver, Colo."

KARWASINSKI, ANN
Box 96
La Plata, Md. 20646
. . . NSNA, Yearbook, Dorm Council . . . Plans: "God only knows."

KAYNE, TERRY
6716 Alter St.
Baltimore 21207

KEITH, ALISON
927 Sparks Rd.
Sparks, Md. 21152

KELLNER, LINDA
4413 Hooper Ave.
Baltimore 21229

KELLY, MARGUERITE
4602 Landgreen St.
Rockville, Md. 20853
. . . Sr. Class V.P. and Cap Fluting chairman.

KERR, BRENDA
229 Shaw St.
Frostburg, Md. 21532

KIPPER, LYNN
12909 Valleywood Dr.
Wheaton, Md. 20906
. . . Plans: "Work in Peds ICU - perhaps Peds practitioner and have happy years with Bob."

KIRWIN, MARY
15116 Centergate Dr.
Silver Spring, Md. 20904
. . . Plans: "Work in Wash. D.C. in surgical area."

KLOVE, KATHRYN
1629 Taylor Ave.
Oxon Hill, Md. 20022

KOGLER, MARY CLAIRE
6624 Queens Ferry Rd.
Baltimore 21239

KOHL, MONICA
8618 Woodspring Rd.
Randallstown, Md. 21133

KOPP, PATRICIA
1320 Pinegrove Rd.
Baltimore 21237
. . . Plans: "Unknown at this time."

KOPPER, KATHLEEN
7404 Park Dr.
Hyattsville, Md.

KOWAL, MARY BETH
8120 Hillendale Rd.
Baltimore 21234

KRYNSKI, MAUREEN
330 S. Stricker St.
Baltimore 21237
. . . Plans: "Work at Univ. Hos."

KUSMENKO, ELENA
6517 Hazelwood Ct.
Baltimore 21237

LA MONICA, CONCETTA
814 E. Pulaski Highway
Elkton, Md. 21921
. . . Social Chairman Sr. Class, Comm. on Student Health, yearbook . . . Plans: "Travel during the summer, live in Baltimore, work in Open Heart Recovery Room and socialize."

LA MONT, SUSAN
9409 Clarion Rd.
Oxon Hill, Md. 20022

LANG, KATHLEEN
128 Overbrook Rd.
Baltimore 21212
. . . Plans: "Hope to move to Calif. and become a Peds Nurse Practitioner."

LANQUETTE, ROBERTA (BOBBIE)
786 S. Maple Ave.
Glen Rock, N.J. 07452
. . . MSNA . . . Plans: "Get experience and eventually work overseas."

LATHROP, JANE
5708 15th Pl. #4
Hyattsville, Md. 20782

LIBERTO, NANCY
349 Greenlow Rd.
Baltimore 21228

LIEB, DEBBIE
13115 Bluhill Rd.
Silver Spring, Md. 20906

LILLY, DIETLINDE
111 Country Club Dr.
Glen Burnie, Md. 21061

LI PIRA, CONSTANCE
1004 Kirkcolm Rd.
Towson, Md. 21204
. . . Plans: "Travel throughout Eur., work in Med-Surg or Psych and then grad. school."

LOUCH, MARY JO
3236 Churchville Rd.
Churchville, Md. 21028

MCCORMLEY, MARY
619 Debaugh Ave.
Baltimore 21204

MCCOY, ELIZABETH
Scotland, Md. 20687

MCDANIEL, LINDA
9420 Washington Blvd.
Lanham, Md. 20801

MCDAVIT, LAURA
927 White Oak Dr.
Oxon Hill, Md. 20021
. . . Yearbook . . . Plans:

"Marry Doug, move to Florida, and relax at beach qd, later Sur. Nursing."

MCDONNELL, ANN
4509 Romlon St.
Beltsville, Md. 20705

McGEE, JANE MARIE
522 Broadway
Milton, Pa. 17847
. . . Yearbook-Editor, SGA, MSNA, NSNA, Red Cross Volunteer . . . Plans: "Work in Appalachia or a rural area in the West for 1 year and then grad. school to be a Family Nurse Practitioner."

McGOWAN, PATRICE
1917 Dundalk Ave.
Baltimore 21222

McINERNEY, ANNE
6000 Cheshire Dr.
Bethesda, Md. 20014

McKAY, SUSAN
603 Brisbane Rd.
Baltimore 21229

McKINNEY, JOSEPH JEFF
1205 Beechwood Dr.
Frederick, Md. 21701
. . . Yearbook-photographer, choir, karate . . . Plans: "Neurosurg. ICU at Univ. Hosp."

McMAHON, PATRICIA
11715 Galt Ave.
Wheaton, Md. 20902

McMULLEN, PATRICIA
1207 Ruppert Rd.
Silver Spring, Md. 20903

MADDEN, BARBARA
11463 Cherry Hill Rd. #401
Beltsville, Md. 20705
. . . Plans: "Work at Holy Cross Hosp. in Silver Spring."

MARSHALL, CAROLYN
402 2nd Ave.
Cordova, Illinois 61242
. . . Jr. class Sec., Sr. class Co-Pres., SGA . . . Plans: Unknown.

MARINSHAW, JULIE
5327 85th Ave. #101
New Carrollton, Md. 20784
. . . Plans: "Psych or Public Health Nursing."

MARTIN, KATHRYN
Rt. 2 Box 138
Union Bridge, Md. 21791
. . . Bible Study.

MATTHEWS, JANICE
3203 Loch Raven Rd.
Baltimore 21218

MAULSBY, ELLEN
316 Bouton Green
Baltimore 21210

MEEKINS, DEBRA
1308 Gateshead Rd.
Towson, Md. 21204

MELKISETHIAN, SUSAN
9590 Washington Blvd.
Laurel, Md. 20810

MELO, MARY ANNE
8223 Tuckerman Lane
Potomac, Md. 20854
. . . Plans: "Specialize in Psych."

MESSERSMITH, KAREN
9137 Winding Way
Ellicott City, Md. 21043
. . . SGA . . . Plans: "Grad. school then teach in Mat.-Child."

MESSIER, LAURA
2206 Gregory Dr.
Forest Hill, Md. 21050

MILLER, BARBARA
4720 Norbeck Rd.
Rockville, Md. 20853
. . . Plans: "Fish tank cleaner at the Golden Glow."

MINAHAN, MARY
8410 Hartford Ave.
Silver Spring, Md. 20910

MITCHELL, MARILYN
4706 Alcon Dr.
Camp Springs, Md. 20031
. . . Plans: "Marry and work in Norfolk, Va. - possibly nurse practitioner or midwife."

MOORE, BARBARA
12630 Viers Mill Rd.
Rockville, Md. 20853

MOSHINSKY, ANDREA
1805 Russet Dr.
Cherry Hill, N.J.
. . . Co-chairman formal dance
. . . Plans: "Work in a hospital
setting and marriage."

NARER, JOAN ANN
1000 Grovehill Rd.
Baltimore 21227
. . . Plans: "Surg. Nursing,
later Master's degree."

NEBINGER, DEBRA
1928 Queensway
Baltimore 21222

NEUMANN, SR. AGNESE
Stella Maris Hospice
Dulaney Valley Rd.
Towson, Md.

NOLL, JANE
415 Neeper Rd.
Baltimore 21228

NOON, DEBORAH
5764 Stevens Forest Rd. #319
Columbia, Md. 21045
. . . Plans: Mat.-Child Nurs-
ing.

OBEAR, JEAN
18 Cheverly Circle
Cheverly, Md. 20785
. . . Plans: "Marry and work in
Peds or newborn."

PALMER, JOANNE
1602 Bowling Green Dr.
Cherry Hill, N.J. 08003

PALMER, MARY
4854 Carnella Dr.
Baltimore 21222

PARDY, CATHERINE
3720 Baltimore St.
Baltimore 21227

PAUL, KATHLEEN
5904 84th Ave.
Hyattsville, Md. 20782
. . . Yearbook . . . Plans:
"Live, be happy and work in a
critical care area."

PECK, ROBYN
404 Stevenson Lane
Towson, Md. 21204

PELZER, ELIZABETH
2003 Fernglen Way
Baltimore 21228

PERROTA, MARIA
6313 Martins Terrace
Lanham, Md. 20801

PETERS, DOLORES
8204 Cedar St.
Silver Spring, Md. 20910
. . . Plans: "Midwifery in
future."

PETERSON, ELIZABETH (SUE)
3310 Clavier Place
Clinton, Md.

PICKETT, NANCY
2412 Forest Hill Rd.
Marriottsville, Md. 21104
. . . yearbook, karate . . .
Plans: "Win Md. lottery, marry,
work."

PILIUS, VIDA
1104 Meadow Lark Dr.
Baltimore 21227
. . . Plans: "Work in hosp. set-
ting."

PINDER, CAROLYN
5733 Cedonia Ave. #C
Baltimore, Md.

PINNEY, STEPHANIE
5304 Russett Rd.
Rockville, Md. 20853

PISARUCK, KATHLEEN
Qtrs. 111-A Ft. Wadsworth
Staten Island, N.Y. 10305

POERSTEL, PAT
9724 Byeforde Rd.
Kensington, Md. 20795

POFF, FAYE
R.D. #1 Hampstead,
Md. 21074
. . . Plans: Med-Surg. Nursing.

POIST, GRETCHEN
119 S. Queen St.
Rising Sun, Md. 21911
. . . Yearbook, choir-co-
director, MSNA, Academic

Board . . . Plans: "Work in
Wash. Metro area and continue
educ. in primary care."

POTOCKO, ROXANNE
5318-1 Brookway
Columbia, Md. 21044

POTTER, DARLENE
5209 Ashland Ave.
Baltimore 21209

PRICE, MICHELE
6393 67th Ct.
Riverdale, Md. 20840

PROCTOR, NANCY
Brownsville, Md. 21715

PRUD'HOMME, BETTY
990 Elm Rd.
Baltimore 21227

PURDHAM, RICHARD
403 9th St.
Alamosa, Colo. 81101
. . . Plans: U.S. Navy.

PUTT, DONNA
1001 St. Paul St.
Baltimore 21201

QUITT, HENI
5950 Green Meadow Pkwy.
Baltimore 21209

RICHARDS, LESLIE
5400 Burling Rd.
Bethesda, Md. 20014

RITTER, THEODORE
41 Tollgate Rd.
Owings Mills, Md. 21117
. . . SGA-Vice Pres.

ROBINSON, LYNN
406 Westgate Rd.
Baltimore 21229

ROBINSON, SUSAN
25 Reynolds Rd.
E. Williamsport, Md. 21795

REDON, KAREN
539 Munroe Circle
Glen Burnie, Md. 21061

ROGERS, KATHLEEN
902 St. Paul St.
Baltimore 21218

ROGERS, MARIANNE

5102 Flanders Ave.
Kensington, Md. 20795

ROHRER, PAMELA
4415 Colmar Gardens Dr. #G
Baltimore 21211

ROSS, BETSY
R.D. #2 Rising Sun, Md. 21911
. . . Yearbook, choir-co-dir.,
Acad. Board . . . Plans: "Work
in a VA or osteopathic hosp. and
cont. educ. in Psych or Surg."

ROTHERMEL, JUDITH
R.D. 2 Box 42-A
York Springs, Pa. 17372
. . . Plans: OB Nursing.

RUCKER, CHERYL
4907 Pilgrim Rd.
Baltimore 21214
. . . Plans: "Marry, move to
Hawaii, work in Naval Hosp.
Later grad school for Mid-wifery
or ER Nursing."

RYAN, MARY
4509 Saul Rd.
Kensington, Md. 20795

SCHAEFFER, SUSAN
784 Old Westminster Pk.
Westminster, Md. 21157

SCHANTZ, JOANN
4415 Colmar Gardens,
Baltimore 21212

SCHENNING, JOAN
2816 Calvary Rd.
Bel Air, Md. 21014

SCHULTEK, JOANNE
7100-B Rolling Bend Rd.
Baltimore 21207
. . . Plans: "Master's Degree,
Patient Teaching."

SCHUSLER, JEANNE
2822 Guilford Ave.,
Baltimore 21218
. . . Yearbook, Bible Study
. . . Plans: "Work in Wash.
D.C., then grad. school in mid-
wifery."

SCHWARTZ, DENISE
2700 Appleseed Rd.
Finksburg, Md. 21048

SCOTT, LINDA
2805 Lindell St.
Wheaton, Md. 20902

SHEEHAN, JILL
414 Poole Rd. #A-3
Westminster, Md. 21157

SHERMAN, GAIL
3005 Winifred Dr.
Burtonsville, Md. 20730

SHOPTAW, ANN
192 Charlotte Rd. #2
Laurel, Md. 20801

SHUCK, VICKI
1204 Park Ave.
West Lanvale, Md. 21502
. . . Yearbook . . . Plans:
"Work in Cumberland."

SMITH, CHERYL
2703 Wrenway
Glen Burnie, Md. 21502

SMITH, ELIZABETH
Rt. 3, Box 70
Princess Anne, Md. 21853
. . . Yearbook . . . Plans:
"Marry and work in Peds in Md.
on eastern shore."

SOMMERS, KAREN
67 Richardson Ave.
Crisfield, Md. 21817

SOUTHALL, DAWN
5033 Leverett St.,
Oxon Hill, Md. 20021
. . . Yearbook . . . Plans: ICU
Nursing at Univ. Hosp.

STACK, JUDITH
13213 Ardennese Ave.,
Rockville, Md. 20851
. . . Plans: VISTA, Air Force.

STEEL, CHERYL
Box 197, E. Main St.
Burkittsville, Md. 21718

STEINMANN, JAN L.
Rt. 10 Box 93
Pasadena, Md. 21122
. . . Plans: "Take off a yr. to
recover and travel, then nursing
in Psych or OB."

STEWART, MAREN

11409 Cedar Lane
Beltsville, Md. 20705

STRETT, LYNN
1228 N. Gorsuch Rd.
Westminster, Md. 21136

STRETMATER, MARY
6730 Surrey Lane
Clarksville, Md. 21029

STROKER, STARLIT
13014 Laurel Bowie Rd. #102
Laurel, Md. 20810

STRYKER, JUDITH
1800 Northbourne Rd.
Baltimore 21239

STUBBS, BARBARA
13903 Briarwood Dr. #832
Laurel, Md. 20810

TALLEY, MARY
1665 Daisy Rd.
Woodbine, Md. 21797

TAYLOR, JEAN
Rt. 1 Box 128
Parsonsburg, Md. 21849

THANIEL, PAMELA
1235 N. Elwood Ave.
Baltimore 21213

THOMAS, GLORIA
608 Oakwood Rd.
Glen Burnie, Md. 21061

THOMASON, CAROL
1211 Burketon Rd.
Hyattsville, Md. 20783

THOMPSON, DARLENE
1018 Appleton St.
Baltimore 21217

THOMPSON, DIANE
809 Maple Ave.
Rockville, Md. 20850

TOLLEY, LISA
2822 Fox Hound Rd.
Ellicott City, Md. 21043

TRAPANI, MICHELLE (MICKIE)
4733 Wyaconda Rd.,
Rockville, Md. 20852
. . . SGA Co-Pres. . . Plans:
"Work in hosp. setting and take
nurse pract. course."

WAGAMAN, MARY
Rt. 5, Box-101,
Elkton, Md. 21921

WAGNER, KATHLEEN
520-C Alabama Ave.
Salisbury, Md. 21801

. . . Plans: "Marry and work."

WALBURGH, JANE
4107 Knowles Ave.,
Kensington, Md. 20795

. . . Plans: "Med.-Surg Nursing
at Fairfax or Georgetown Univ.
Hosp."

WASHBURN, KAREN
417 Wastside Blvd.
Baltimore 21228

. . . Plans: "Marry, travel and
work in acute care setting, then
nurse practitioner."

WEINSTEIN, BARBARA
2415 Syvale Rd.
Baltimore 21209

WHITE, KATHLEEN
10111 Portland Pl.
Silver Spring, Md. 20901

WHITE, NANCY
803 Register Ave.
Baltimore 21239

. . . Plans: "Peace Corps in
Southeast Asia and head waitress
at Mom's Carry-Out."

WHITNEY, CHRISTINE
515 White Oak Dr.
Severna Park, Md. 21146

WIDNER, MARGARET

508 Dennis Ave.
Silver Spring, Md. 20901

WIETSCHER, NANCY
828 Hollins St.,
Baltimore 21201

WILSON, JANET
3416 Tulane Dr. #23
Hyattsville, Md. 20783

WOLFE, SUSAN
Box 15 Rt. #3
Myerstown, Pa. 17067

WOOD, BONNIE
10408 Sweetbriar Pkwy.
Silver Spring, Md. 20903

WOOD, MARYELLEN
3001 Ferndale St.
Kensington, Md. 20795

YOUNG, RUTH
Rt. 6 Box 109
Cumberland, Md. 21502
. . . Choir . . . Plans: "Work
at John Hopkins and later
Master's Degree."

ZAIKEN, HOLLY
12505 Regwood Rd.
Hydes, Md. 21082
. . . Plans: "Work in Peds."

ZALOSH, LYNN
12302 Downer Dr.
Silver Spring, Md. 20909

ZIMAN, ALAN
2901-B Terry Dr.
Baltimore 21209

*Survival downtown is
assisted by the merchants
that we patronize . . .
Advertisements*

ALADDIN'S

LAMPS

REED

HAIR INC.

LAMPS

SHADES



SPONSORS

BARBARA E. BAGGS

MR. AND MRS. JAMES H. BAILEY

MR. AND MRS. JAMES R. BAKER

MR. AND MRS. MARTIN BASKIN

ABBEE BENDELL

MR. AND MRS. WILLIAM W. BROWNHOLTZ

MR. AND MRS. EDWARD P. BURNS

MR. AND MRS. DAVID R. BURR

MR. AND MRS. LYNN J. BUSCH

MARY ELLEN CAMPBELL

MR. CHARLES S. CANNING

MR. AND MRS. GROVER H. CHAMBERLAIN

MR. AND MRS. RAYMOND L. CLEMENS

MISS ELIZABETH A. COLEMAN

MR. AND MRS. ANTHONY DANAITIS

MR. AND MRS. ARTHUR M. DIVINS

MR. AND MRS. ROBERT L. EBERT

MR. AND MRS. FRANCE E. FARR

MR. AND MRS. FRANK J. FERRELL

LEINIS T. FOWBLE

MR. AND MRS. JOSEPH GERMAN

MR. AND MRS. FRANKLIN C. GIBSON

MR. AND MRS. FLOYD H. GILKEY

MR. AND MRS. WILLIAM C. GRANT, JR.

COL. AND MRS. JOHN A. GRIFFIN

MR. AND MRS. THEODORE J. HAMILTON

EDMUND W. HANLON

DR. AND MRS. G. D. HIMMELWRIGHT

MR. AND MRS. CHARLES L. HUDSON

MR. AND MRS. THEO W. KARWASINSKI

HELEN P. KELLY

DOROTHY R. KERR

MR. AND MRS. ROBERT C. KLOVE

MR. AND MRS. JOHN R. KOGLER

MR. AND MRS. ANDREW KOPPER

MR. AND MRS. VINCENT J. LAMONICA

LT. COL. AND MRS. JAMES N. LAMONT

MR. AND MRS. F. LAMOR

MR. AND MRS. R. V. LANORLETTE

MR. AND MRS. JOSEPH LAPIRA

MR. AND MRS. EDWARD B. LAUER

DR. AND MRS. HENRY P. LAUGHLIN

MR. AND MRS. JOHN J. LESTA

MR. AND MRS. JAMES E. LOHEN



MR. AND MRS. DONALD B. MARTIN
COL. AND MRS. CHESTER W. McDOWELL
MARGARET A. McENTEE
ANNE R. McGEE
MR. AND MRS. GEORGE V. McGEE
JANE M. McGEE
RITA F. McGEE
MR. JOSEPH N. McGOWAN
CO. (RET.) AND MRS. MAX O. MITCHELL
MRS. LOIS MONNETT
HILDA E. MOORE
MR. AND MRS. WILLIAM L. MORE
DR. MARION I. MURPHY
DANIEL J. O'NEAL, III
MR. AND MRS. DEWEY G. OTTS
MR. AND MRS. CHARLES A. PALMER
SALLY L. PARELHOFF
MARCIA W. PINCHES
MR. AND MRS. CHARLTON L. POIST
MR. HOWARD C. PRICE
MR. AND MRS. WILLIAM A. REMO
MR. AND MRS. ROBERT N. ROSS

JUDITH W. RYAN
MRS. ROSETTA F. SANDS
MR. AND MRS. FRANK V. SCALLIO
MR. AND MRS. RICHARD C. SCHAEFER
MR. AND MRS. JOHN SCHENNING
MONTIE L. SCOTT
JANE CALLAGHAN SHEPARD
CATHERINE SMITH
MR. AND MRS. NELSON T. SMITH
DR. AND MRS. JARVIS D. SPIVACK
MR. AND MRS. WILLIAM A. STACY
DR. DARYL G. STEWART
MR. AND MRS. SALVATORE P. TRAPANI, JR.
GINA VENN
MR. AND MRS. WALTER D. VILANA
MR. AND MRS. CLARENCE A. WAGNER, JR.
CAROLINE WHITE
MR. AND MRS. JOHN G. WHITE
MR. AND MRS. FRANK S. WHITNEY
MR. AND MRS. MILTON WINYALL

PATRONS

Mr. and Mrs. Frances C. Barrett

Mary Ann Baughman

Mr. and Mrs. Lucas Bauticta

Mrs. Madeleine Binick

Helen P. Brigham

Mr. and Mrs. Walter J. Carew, Jr.

Mr. and Mrs. Aloysius E. Coan

Mrs. Ruth Cottman

Mr. and Mrs. F. Deugivillo

Mr. and Mrs. L. R. Dickerhoff

Mr. and Mrs. John Donovan

Mr. and Mrs. Theodore Dragich

Mr. and Mrs. Alan D. Eason

Julius H. Elza

Mr. and Mrs. D. H. Feitch

Capt. and Mrs. Norman E. Fryer, Jr.

Dr. and Mrs. James R. Ganaway

Rita B. Gery

Mrs. Patsy K. Gilbert

Dr. D. L. Hohman

Madeline H. Hellman

Kathryn J. Henderson

Mr. and Mrs. John Herlihy

Mr. and Mrs. Alvis W. Jacobs

Mr. and Mrs. Edward J. Kelliher

Mr. and Mrs. Robert N. Kemp, Jr.

Pattie LaNeve

Mr. Herman B. Lippman

Joanne C. Miller

Mr. and Mrs. Carl C. Myers

Claire Patricia Neubeck

Mr. and Mrs. Joseph R. Noll

Mr. and Mrs. Thomas Paul

Mr. and Mrs. Glenn Peck

Elizabeth B. Raley

Mr. and Mrs. Charles H. Riall

Dr. and Mrs. Williams G. Roessler

Mrs. Lois H. Sheehan

William N. Smith

Mr. and Mrs. Frank L. Snyder

Mrs. Ralph Sommers

Mr. and Mrs. Jerry R. Sullivan

Mr. and Mrs. William F. Vieweg

Mr. and Mrs. C. M. Walburgh

Thomas E. Walker

Mr. and Mrs. Wesley F. Washburn

Mr. and Mrs. William

Mr. and Mrs. Ernest J. Zaccanelli

STUDENT GOVERNMENT ASSOCIATION

"Some people see things as they are and say why,
I dream things that never were and say why not."

Robert F. Kennedy



Find out why Sinai Hospital is called The Nurses' Hospital.

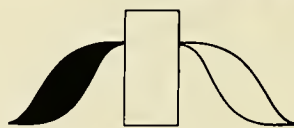

If you are a Registered or Graduate Nurse with
the desire to work with the best, write or call:

Ms. Carol Schatzman
Coordinator of Nursing Recruitment
SINAI HOSPITAL of Baltimore
Baltimore, Maryland 21215

Telephone (301)367-7800
(Out-of-town, call Collect)

An Equal Opportunity Employer, M/F.

AMBASSADOR HOUSE



Good Food
Reasonable Prices

401-403 W. Pratt Street

For the Largest
Selection in Baltimore

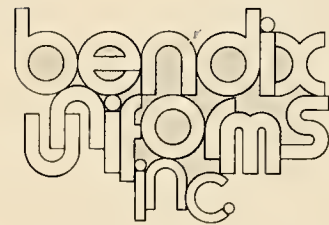

Featuring: Barco of California
24-Hour Duty
Crest
Nursemate Shoes
All Accessories . . .

And . . . Those Hard-to-Find Sizes

Security Square Mall
Beltway Exit 17

Congratulations to the Class of 1975



Find out what you can do for your Association and
become active in our projects!

Contact: President
Nurses Alumni Association, University of Maryland
Box 194
22 S. Greene Street
Baltimore, Maryland 21201

THE INSTRUCTIVE
VISITING NURSE
ASSOCIATION OF
BALTIMORE

Health Care
in the Home



A Voluntary, non-profit community service staffed by registered nurses, physical therapists, licensed practical nurses and home health aides.

Ability to pay not a requirement for service.

5 East Read Street
Baltimore, Maryland 21202
539-3961

Certified Home Health Agency.
Accredited Community Nursing Service

Five Fine Places to Dine
All at HOLIDAY INN Downtown
Revolving rooftop

CIRCLE ONE

Beef, Bird 'n Beer

All the beer you can drink . . . all the Salad you can eat, a variety of homemade international breads and sweet creamery butter included with your entree.

Vin Stuben

Old World Wine Cellar
FAST SERVICE

Jet Chef

CARRY-OUT



Seafood Buffet Prepared
the "Maryland Way"

DOWNTOWN

Holiday Inn®

Howard and Lombard Sts.

*Opp. Civic Center

CONGRATULATIONS!
you deserve
something
nice from

S. and N. Katz
CASTELBERG'S
Jewelers

BALTIMORE'S JEWELERS AND SILVERSMITHS SINCE 1902

105 N. CHARLES STREET 727-2900

AND 15 BRANCH STORES

Congratulations
and
Best Wishes
to the
Class of '75



NEWMAN CENTER

712 W. Lombard Street

727-5620



UNIVERSITY HOSPITAL DEPARTMENT OF NURSING



FRANKLIN UNIFORM COMPANY

Serving the South for
More Than 35 Years

Complete Stock for All Your
Medical Uniform Requirements.

- Lab Coats
- Lapel Coats
- White Pants
- Comfort Shoes
- Nurses Uniforms
- Nurses Accessories

235 Park Avenue
Baltimore, Md. 21201
(301) 685-7222

Stores also in Washington,
D.C., Richmond and Norfolk
Va.



Hillcrest Studios



THANKS
and
Congratulations



2418 Lightfoot Drive Baltimore, Md. 21209



Registered Nurses

We can offer you:

- 1) Free part-time college courses
- 2) Professional opportunities
- 3) Leisure-time in Europe, Hawaii, Japan and throughout the U.S.
- 4) 30 days' paid vacation
- 5) Great working conditions

Understand now why our large staff continues to grow? Join us.
Help care. Help care for your country. Visit your local Air
Force Recruiter for more information or call.

Congratulations

From
1975
PLEDGE
Staff



Downtown Baltimore
Howard and Lombard Streets
685-3500

**LOOKING FORWARD TO
SEEING YOU AT
STATE BOARDS**

Best Wishes
to the
Graduating Class
of 1975



Best Wishes
from all the merchants
at
Lexington Market

Great Shopping Begins Where The Variety Never Ends



OPEN MONDAY THRU SATURDAY
7:30 AM-6 PM

WEST MARKET
Lexington & Greene

EAST MARKET
Lexington & Eutaw

Congratulations

From

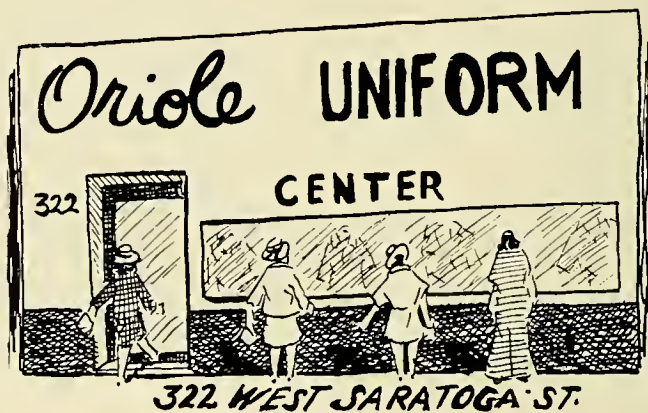

Baltimore's Finest
in
Fashion Uniforms



**CONVENTIONS
CONFERENCES
TRADE SHOWS**

- Multi-purpose Auditorium and Exposition Halls.
- Complete meal functions available.
- Ground level entrance for exhibits.
- 35 function rooms accommodate 25 to 3,000 persons.
- Adjacent major hotels, shopping and entertainment facilities.
- Ideal downtown location for "Convention-going" wives.

Phone Harold Jennifer or Ben Roth

(301) 837-0903

The Baltimore Civic Center

201 W. Baltimore Street
Baltimore, Maryland 21201



"Overstuffed"
Sandwiches
To Go

Party
Platters

**CAMPUS
BOOKSTORE**

511 W. Lombard St.
528-7788

Open Mon. - Fri.
8:30-4:30

- Required Texts
- Supplemental Books
- School Supplies
- Gift Items

The
"Barron"
In Lexington Market
685-6959

DELICATESSEN-WINES-LIQUORS-SALADS

SPECIALTIES

G. L. BARRON
DIRECTOR

Hot Jewish
Corned Beef
Smoked White
Fish

Hot "Rare"
Roast Beef
Virginia
Baked Ham

Congratulations
From the
FABULOUS CAMPUS INN



May God Bless You All
Real Good

Lots of Luck
Harold

Acknowledgements from the Junior Class:

- To Ann Morgan - thank you for guidance.
- To Barb Spivack - thank you for finding loopholes.
- To Mrs. Saunders - thank you for overcoming the paper shortage.
- To Ms. Proctor - "Sure, we'll buy you a beer."
- To Fifi, Heathcliff, Jacob, Hector . . . - for showing us how to give an enema.
- To Erik Erikson - for our distrust, shame and doubt, guilt, inferiority, identity diffusion, isolation, self-absorption, and despair.
- To all committee chairmen - projected thanks for all their work for a terrific dinner dance.
- To all officers - for expending kinetic energy and sacrificing dynamic equilibrium for the sake of the class.
- To Harold - for maintaining our fluid and electrolyte balance.
- To the seniors - thank you for guidance, big brothers and sisters, fluting, and last year's assessments.
- To Hans Selye - for his biography of a nursing student.
- To buyers, sellers, and bakers - thank you for your participation.
- To Sigmond Freud - for spicing up the otherwise monotonous curriculum with a little sex.
- To Mr. Spear - thank you for your time and cooperation.
- To SGA - for our exorbitant budget.
- To the Fire Department - for coming twice to save the seventh floor.
- To Ms. Kacmarik - for fighting for decent Student Union food, and a great deal of cooperation and student empathy.
- To Jean Piaget - we dedicate an entire class of preoperational college students.
- To Peggy Chinn - who's Peggy Chinn?
- To all Junior Faculty - our unequivocal thanks for a curriculum that was
- a) personally satisfying - staying home Saturday night to write an assessment
 - b) within our biological and psychosocial imperatives - two hours of sleep each night for a week straight making us catatonic
 - c) efficient - eight hours spent each week driving to and from clinic
 - d) a and c
 - e) all of the above
- All resulting in higher level functioning according to our evaluation tool.

***FUTURE CLIENTS OF AMERICA
HERE WE COME!!***

Best
Wishes

JOHN ROBERTS, INCORPORATED

Manufacturers

Class Rings, Nursing Pins,
Emblematic Jewelry

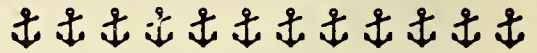

SEA FOOD AS YOU LIKE IT!

RAW BAR

OPEN ALL YEAR LONG

World's largest . . .
serving sea-fresh clams and
oysters on the half-shell
. . . with your favorite beer!



John W.
Faidley SEA FOOD

**World Famous Lexington Market
Lexington & Paca Streets**

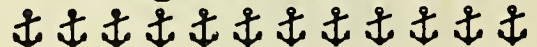

TAYLOR MANOR HOSPITAL

A Private Psychiatric Facility

Accredited by the Joint Commission
on Accreditation of Hospitals

Licensed by the Maryland State
Department of Health and Mental Hygiene

Adults - Adolescents
Nervous Disorders - Drugs - Alcohol

Covered by Most Insurance

Ellicott City, Maryland

(301) 465-3322

A rewarding place to work . . . join a team that cares!

IMMEDIATELY AVAILABLE

RN's and LPN'S FOR
NURSING ASSIGNMENTS
from **staff builders®**

MEDICAL STAFF-SERVICES

RN's, LPN's and paramedicals fully familiar with hospital equipment and procedures.

PRIVATE DUTY

Qualified Nurses who are understanding and sympathetic to your patient's needs.

HIGHEST STANDARDS

Staff Builders' medical personnel are highly motivated and are professionally screened, bonded and insured, with references checked. We pay them directly and maintain their payroll records. **On call 24 hours a day!**

Write or phone our headquarters for the office servicing your area or consult telephone white pages in the U.S.A. or Canada.



staff 
builders®
MEDICAL SERVICES

2 Charles Center
9 W. Saratoga St. 837-4555

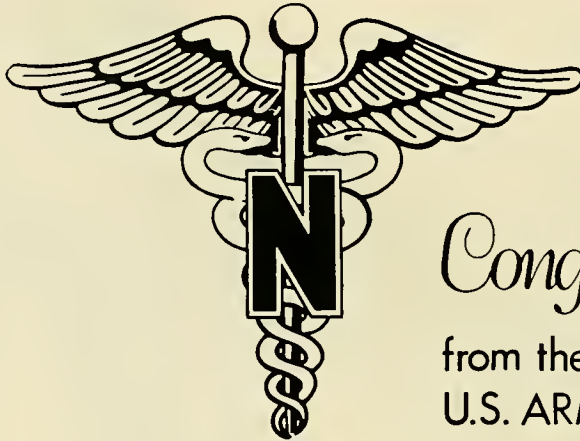

Congratulations

from the . . .

U.S. ARMY NURSE CORPS

Where will your nursing career take you?

While you're planning your professional future it is important that you consider all career avenues open to you. There is no more stimulating professional environment in nursing than the Army Nurse Corps.

Consider some of the advantages in the unique experience of Army nursing.

*The Army Nurse is an officer...you work side-by-side with other officers in the Army Medical Department; internists, surgeons and other specialists rely on you as the Professional Nurse you are.

*Serving in the Army is a patriotic opportunity. Since 1901 the Army Nurse has made significant contributions in caring for military men and women and their families.

*Challenge and Adventure marks the life of the Army Nurse -- from the start.

Wherever you serve as an Army Nurse, you'll find that opportunities are unparalleled. There's no limit to the opportunities for professional and personal growth. Of course the pay and other benefits are excellent.

For information explaining how you can become a part of this exciting experience call:

SFC Lawrence E. Mathers
ARMY NURSE CORPS Representative
6525 Belcrest Road, Suite 310
Hyattsville, Maryland 20782
Telephone: (301) 436-1893



WE'VE COME A LONG WAY BABY!



WONDERFUL CLASS OF 1975!

It's taken me four years, and now that graduation is almost here, I've learned that nursing is many things. It's a little different for each person who experiences it, and you have to experience it to really know what it is.

