

19



PLEDGE

80

HEALTH SCIENCES LIBRARY
UNIVERSITY OF MARYLAND
BALTIMORE





Digitized by the Internet Archive
in 2011 with funding from
LYRASIS Members and Sloan Foundation

<http://www.archive.org/details/pledge198000unse>

Pledge

1980

UNIVERSITY OF MARYLAND
SCHOOL OF NURSING
UNZAB

MERCY CENTER
OTURN

twiggs beyer	editor
theresa Lynch	unzab editor
joanne wolock	business editor
kim strickland	secretary
candy ciarrillo	faculty advisor



The Class of 1980 has dedicated its yearbook to Barbara Spivack for her constant support and guidance throughout our years here. She has given her time unselfishly not only to the class, but also to the yearbook. Without her continuing efforts and hard work, this edition would not have been possible. Therefore, to express our gratitude and appreciation we have made this dedication.



The next thing I know
I'm all worried and
weak
And I feel myself
Starting to crumble

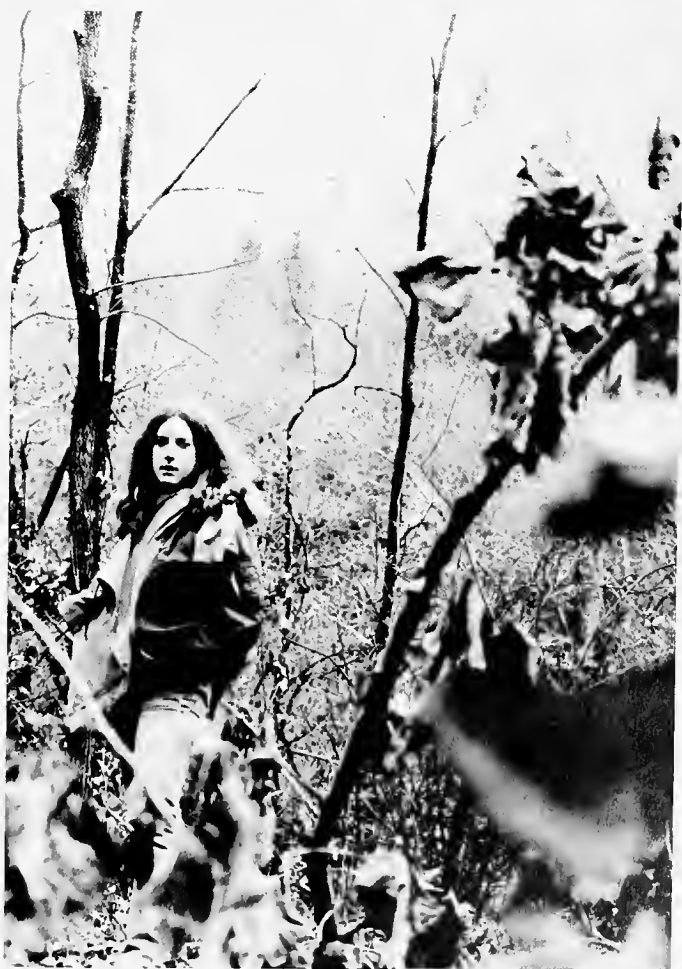

The meanings get lost
And the teachings
get tossed
And you don't know
what you're
Going to do next



The days miss their mark
And the night gets so dark
And some kind of message
Comes through to you
Some kind of message
shoots through
And it says to you . . .

Love when you can
Cry when you have
To . . .

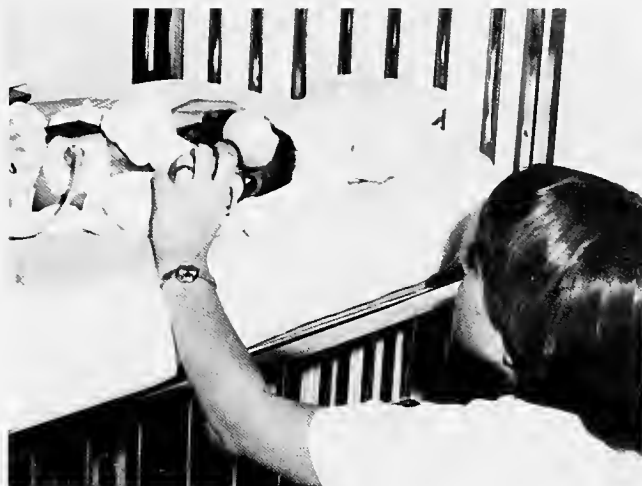

Be who
You must
That's all
Part of the
Plan.





Your conscience awakes
And you see your mistakes
And you wish someone
Would buy your
confessions



The days miss their mark And the night gets so dark
And some kind of message comes through to you
Some kind of message shoots through And it says to you . . .

**Await your arrival
With simple
Survival**



**And one day
We'll all
Understand**



Love when you can
Cry when you have to . . .
Be who you must
That's all part of the plan

Adapted from Part of the Plan by
Dan Fogelberg, Souvenirs Album
CBS 1974



UMAB

SENIORS

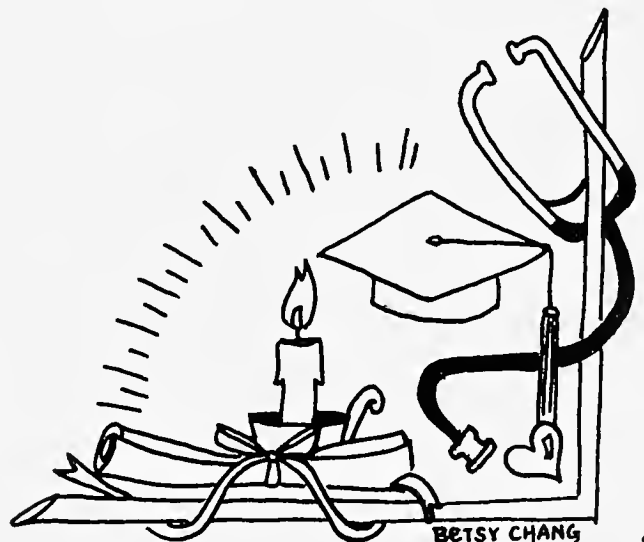

BETSY CHANG



Jeannett Amonett



Nanette Arnold



Gayle Banks

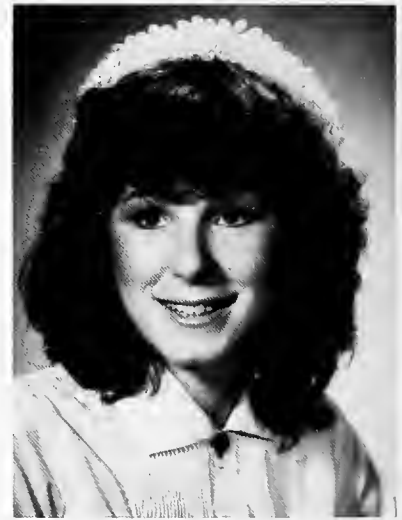

Lisa Baranick



Janet Barker



Debbie Baugher



Loretta Beckman



Judith Bennett



Lee Bettina



Tamara Blair



Reneé Boston



BethAnne Bowman



Julia Boxall



Deborah Bradford



Vida Brailey



Twila Brokaw



Maureen Brough



Cheryl Brown



Susan Buck



Maureen Bruns



Maria Caasi



Pamela Caldwell



JoAnn Caibone



Betsy Carl



Sheila Carnahan



Janet Cassagne



Michelle Cavanaugh



Elizabeth Chandler



Betsy Chang



Patricia Coates



Diane Coopwood



Kimberly Cox

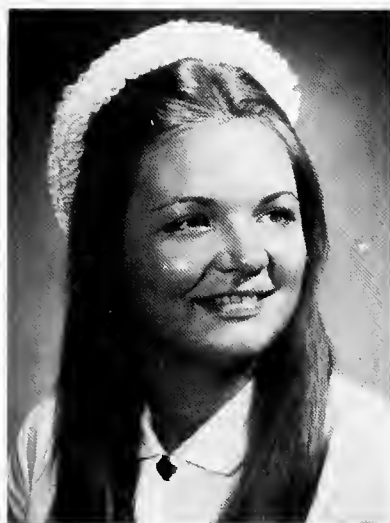

Sue Crumbacker



Darlene Curley



Joann Dahler



Vicki Davis



Joyce DeMuth



Carol Dobry



Marie Eberhardt



Judy Downes



Judith Edlavitch



Susan Erbland



Sue Esslinger



Elizabeth Faraone



Susan Falconer



Debbie Falls



Mary Fields



Cathy Filuta



Tina Fitzpatrick



Julia Gahan



Jacquelyn Gaines



Deborah Garman



Penny Gonella



Donna Golden



Sherri Greenbaum



Jenny Gelhaus



Penny Gordon



Sue Grier



Pamela Haber



Linda Hamrick



Susan Hand



Judy Harris



Joan Harrison



Pat Hemphill



Debbie Henderson



Jane Hochmuth



Judy Hooper



Judy Hughes



Michele Hymer



Christine Isham



Kathy Jackson



Teri Jackson



Kathy Jankowiak



Linda Jarber



Sonia Jones



Mary Keller



Mianne Kilgallen



JoAnne King



Joni King



Kathy Koontz



Jackie Kosh



Lauri Kronthal



René Kuhla



Kathy Lambros

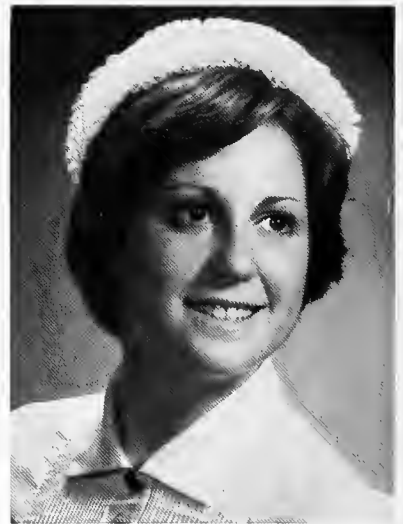

Robin Land



Linda Langhorne



Linda Lanman



Elysa Leffler



Theresa Lynch



Michelle Mackley



Michelle Magid



April Manson



Cynthia Marble



Lori Matulis



Monica Clark-McGrew



Cindy McDonnell



Jody Menick



Liz Blackwell McCann



Patricia Meidenbauer



Esther Miller



Vicky Mills



Diane Misamore



Pamela Mitchell



Vannesia Morgan



Sharon Moy



Lyn Mulgrew



Cynthia Myers



Beth Nacincik



Karen Nash



Patrice Nasvti



Kathie Nicholson



Glory Nightingale



Mary Ellen Patterson



Julia Palmer

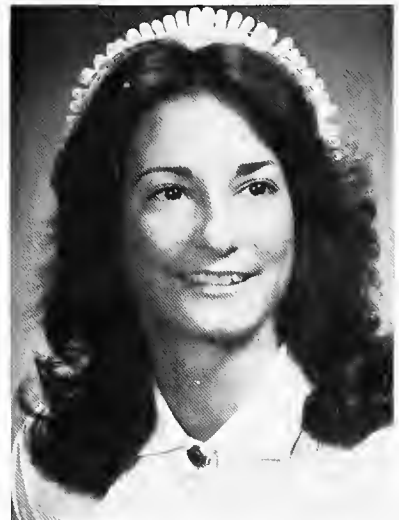

Stephanie Pilarski



Kathleen O'Connor



Sharon Peoples



Maura Petonic



Debbie Powanda



Regina Rawson



Anne Reb



Carla Redifer



Elizabeth Reed



Patricia Reese



Gwen Reid



Barbara Rentz



Corine Rice



Sharon Robinson



Teresa Robison



Susan Rosa



Vicki Rothlein



Teresa Ruppenkamp



Pamela Sanger



Nancy Sassa



Nancy Satterfield

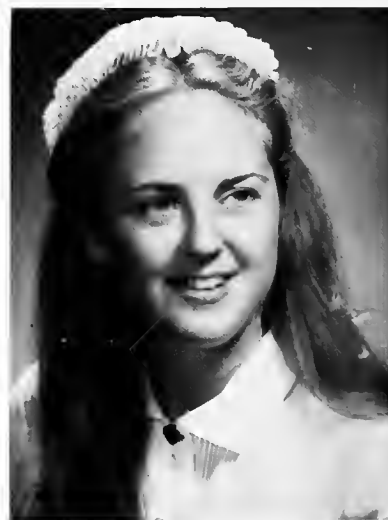

Julia Schaefer



Karen Schlegel



Terri Severn



Elizabeth Sherman

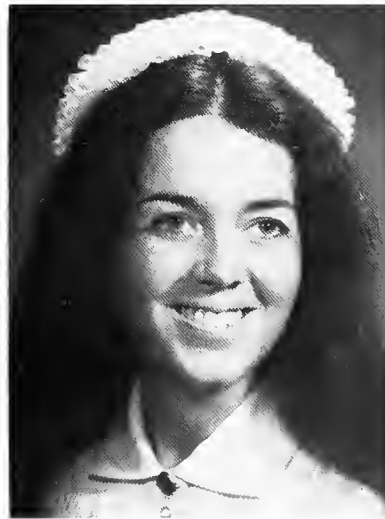

Deirdre Shifflett



Mary Shimkus



Tami Sirbaugh



Deborah Slane



Cindy Sobotka



Laun Sohl



Susan Smith



Diane Sterling



Gena Stiver



Denise Stone



Lisa Stout



Judy Straile



Kathy Stewart



Karen Stublarec



Susan Surell



Helen Sylvester



Susan Switaj



Leanne Tawoda



Susan Swedenborg



Sharon Tannenbaum



Susan Toms



Nancy Vaukin



Mark Wallen



Theresa Wenner



Laurie Wittlesburger



Cindy Wilk



Hillary Wiseman



Mary Wolfe



Eileen Wolff



Martha Wortham



Margaret Young



Debbie Wolfe



Joanne Wolock



Deborah Woy

MERCY

SENIORS

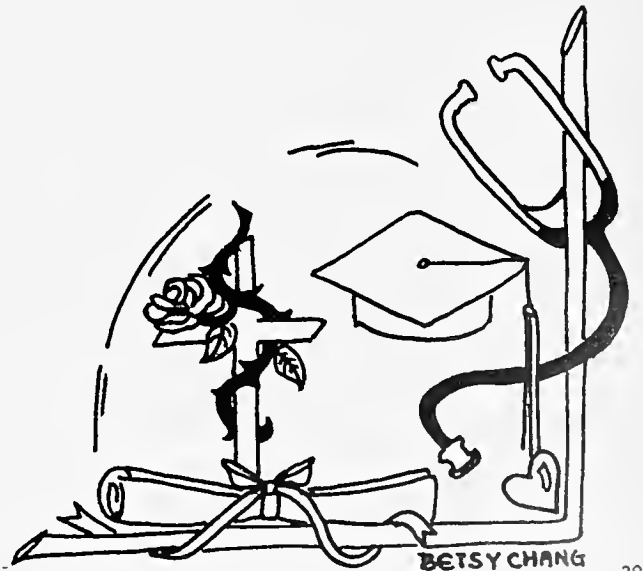

BETSY CHANG



Sue Alford

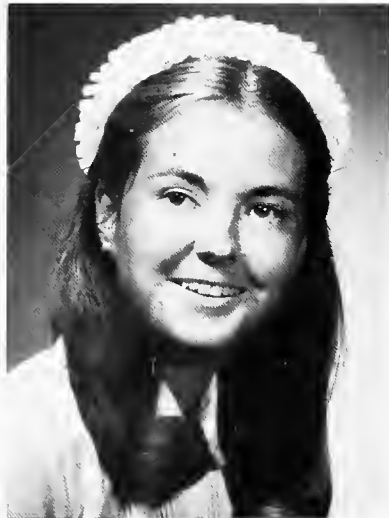

Mary Basil



Terri Beeson



Twiggs Beyer



Charon Culp



Jo Ann Davis



Alex Donato



Maureen Duck



Lori Edwards



Mary Fisher



Flo Gibson



Juliann Gostomski



Jane Hartnett



Ann Jacob



Regina Kaisler

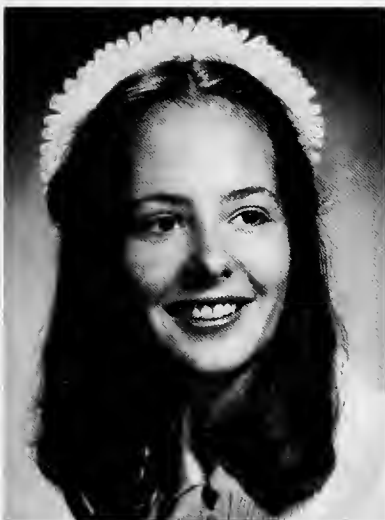

Darlene Miller



Marianne Paszkiewicz



Barbara Rellihan



Jean Roberts



Shelley Schreiber



Mandy Scott



Carol Towey



Joan Zeller

UMAB

JUNIORS

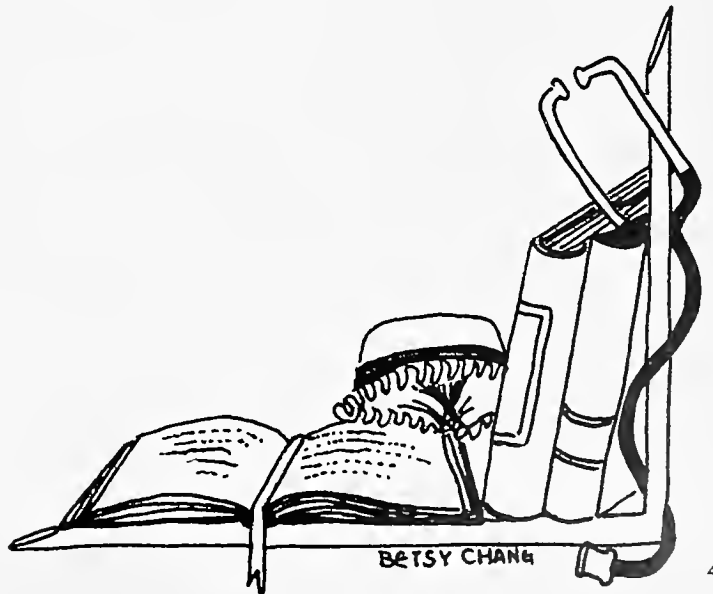

BETSY CHANG



Carol Abraham



Ellen Bernstein



Beverly Bond



Gayle Bukofsky



Didi Burroughs



Ann Caffery



Mary Kay Cichowicz



Joyce Coakley



Anne Cyr



Margaret Craig



Susan Dadin



Denice Davis



Karen Derrick



John Dombusch



Linda Endicott



Diane Farrall



Catherine Filipiak



Sharon Gahan



Meg Gilday



Lynn Gottenmeyer



Teresa Grabenstein



Gail Heiss



Diana Hinebaugh



Lori Holth

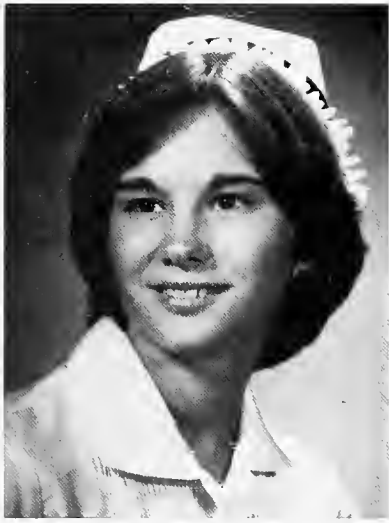

Vicki Hughes



Vesta Jackson



Anne Jarosinski



Rita Kahoe



Mary Kerns



Karen Kniska



Margie Koehler



Ellie Kuszmaul



Barbara Leahy



Susan Lebet



Barbara Lehman



Brenda Lockard



Susan Loomis



Carol Meachum



Janice McHenry



Sabrina Moore



Carmen Noguera



Liz Nordahl



Meri Oswald



Patricia Peters



Amy Santucci



Linda Schroeder



Shari Seib



Lisa Smith



Stephanie Stalb



Patricia Unglesbee



Jean Valentine



Roberta West



Catherine Windham



Angela Wivell

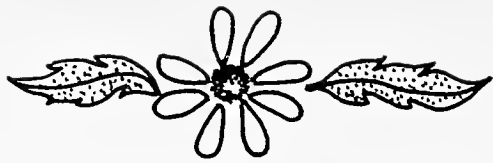

W R W

E I E

NURSES

(T)

(R)

(E)

S D C

BETSY CHANG



Front Row: L. Groom, Sec.; M. Goldberg, Progressions; S. Lurie, Soc. Chairwomen; Back Row: S. Stewart, Advisor; C. Gilbert, V. Pres.; L. Hering, Admissions; Ida Selenko, Minority; S. Wilson, Pres.; B. Koerner, Yr. Book; C. Curan, Stud. Rep.; A. Heffernan, Yr. Book; Not Pictured: A. Purcell, Curriculum; K. Casey, Soc. Chr.



Deborah Ashton



Jefferine Bashett

**TO EVERYTHING
THERE IS
A
SEASON
AND**

**A TIME TO
EVERY
PURPOSE UNDER
THE
HEAVEN**



Harriet Bias-Branch



Debra Eckhart

ECCLESIASTES 3:1



Linda Groom



Marianne Goldberg



Ann Marie Heffernan



Elizabeth Hindson



Janice Jobson



Lynn Klair



Elizabeth Koerner



Fran Lessans



Theresa Koppel



Shelly Lurie



Loretta Maddox



Milola Monteith



Shirley Pulliam

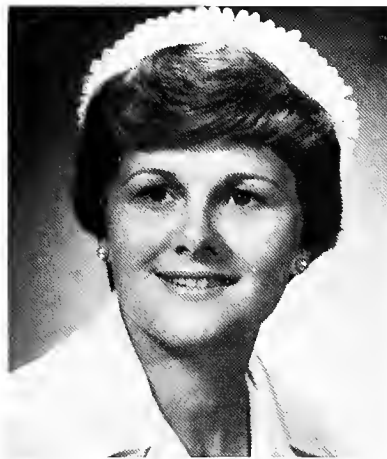

Deborah Schafer



Ida Selenko



Rosie Stanfield

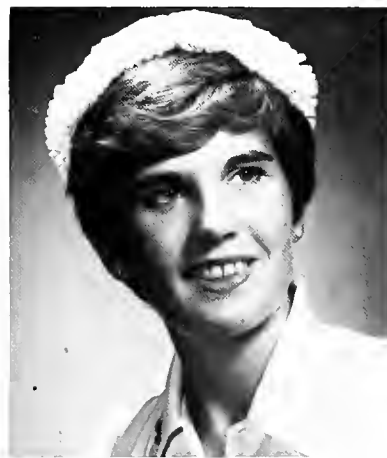

Meg Weinman



Sandra Wilson



Toad-al Silence!



Mother said there would be days like this!



Those N.P.R.'s are breaking up that old gang of mine!



There's this lady name Low, you'll love her!



Excedrin Headache
1980



Front Row: Barbara Parker, Sally Parelhoff, Judi Mayer, Maureen Moore. Back Row: Evelyn Vardiman, Sandy Tyler, Kathy Henderson, Sharon Stewart, Donna Dorsey: Team Leader, Pat Kennedy.



ORGANIZATION OF UNIVERSITY REGISTERED NURSES CLASS OF 1980 (Not Pictured)

Jackie Abt
Sheila Amprey
Paula Anderson
Olivia Barkley
Margaret Berman
Diana Boisjoly
Karen Bradway
Andrea Breeding
Linda Butterworth
Linda Carlton
Kathy Casey
Penny Catanzariti
Jean Cate
Dorothy Cocco
Kathy Colleran
Delores Crews
Coral Curran
Rebecca Dailey
Sheila Davenport
Betty Davis
Angela Dickerson
Mary Dohony
Marie Dooms
Sally Epps
Donna Felling
Charlotte Gilbert
Virginia Hedges
Lois Hering
Joan Hines
Connie Horner
Patricia Jackson
Elizabeth Jarkiewicz
Sue Ellen Johnson
Eleanor King
Mary Ellen King
Pam Kucera
Martha Land
Vivian Lane
Wanda Lessner
Honey Levitzky
Mattie Lowery

Blanka McClammer
Yvonne McElveen
Hugh Mason
Susan Madden
Elizabeth Mewshaw
Elizabeth Miller
Teri Miller
Anna Mlela
Pat Moloney
Mary Jo Moran
Elizabeth Mott
Joanne Nadeau
Kimberly Nelson
Anna Olson
Susan Palank
Robert Patro
Diane Piepenbring
Angela Purcell
Mary Redman
Nancy Reed
Laurel Renaud
Deborah Repkorwich
Julia Rozin
Cynthia Salduth
Linda Schmeisber
Karen Schreiber
Cheryl Seifarth
Joyce Shivers
Betty Smith
Constance Smith
Edith Smith
Meta Snyder
Connie Walleck
Kathy Warren
Christine Weaver
Linda Weinberg
Sarah Whelan
Susan Whitman
Edna Wolfe
Susan Woznica

I came, I saw, I conquered.
Julius Caesar



Dr. John Toll, President
University of Maryland



Dr. Nan Heckenberger,
Dean University of
Maryland School of Nursing



Dr. Albin O. Kuhn
Chancellor UMAB



Dr. Malissa Harkleroad
Director of Admissions
and Progressions



Dr. Rachel Booth
Acting Associate Dean
For Undergraduate
Studies



Dr. Shirley Hale
Coordinator of
Mercy Center



Mrs. Barbara Spivack
Coordinator for Student Development
Services



Jr. Team I: (L — R) Susan Leidy, Julie Fortier (team leader), Merrill Brophy, Lois Giles, Virginia Sanbury, Barb Boland.



Jr. Team II: (L — R) Pat Grimm (team leader), Ruth Kutler, Rita Rubin, Robin Peoples, Betsy Waldo, Patricia Miller, Suzanne Skinner



Jr. Team III: (L — R) Kathy Galbraith, Betty McBee (team leader), Sandy Booth, Katie Cook, Naomi Brooks. Not Pictured: Toni Kunder.



Jr. Team IV: (L — R) Norma Rawlings, Liz Arnold (team leader), Betty Romeo, Ann Marie Spellbring, Elizabeth Rankin, Ann O'Mara



Jr. Team V (L — R) Joanne Jensen, Val Simmons, Jan Lucas, Margie Hardman (team leader), Verna Carson. Not Pictured: Maureen O'Brian.



Jr Team VI: (L — R) Louise Linthicum, Suzy Jimerson, Regina Cusson, Ruth Smith (team leader), Lynn Hogen, Marilyn Bayne

MEDICAL-SURGICAL NURSING



SENIOR III AI

Standing: (L — R) David Vlahou, Kathe Campbell, Dorrie Lowe, Aleta Todd. Sitting: (L — R) Ann Gunnett, Candy Ciamillo, Ellen McFadden — Team Leader.

SENIOR III AII

Standing: (L — R) Nancy Geisen, Ann Vore, Barbara Ensor. Sitting: (L — R) Peggy McGinty — Team Leader, Fran Wimbaugh, Mary Healy, Patty Lisk.



SENIOR III AIII



Members: E. Iraburam, Team Leader, A. Duetchendorf, K. Murphy, Margaret McEntee, Ellen Sappington. Not Pictured: Linda Weisburger.

PUBLIC HEALTH NURSING

SENIOR III BI

Members: Doris Scott, Linda Williams, Eve Rojek, Jean Trotter, Robin Jaffe, Team Leader.



SENIOR III BII

Members: Bette Winyall, Joan Kub, Judy Horensky, Nancy Krauss. Not Pictured: Team Leader Karen Funk.



SENIOR III BIII

Members: Maggie Neal, Pamela Martin, Marge Claffin, Team Leader, Myra Chichester, Claudia Smith.



CELEBRATING "DEEP FLUTE" 79 . . .



Will we survive?



The nurse of his dreams ...



Anyone for some bedside care?



Would you believe Gena, Mark and Patrice?



But how the _____ do you get their _____ off the bedpan?



Coffee, tea, ...



or me?



Beware of the Brown Nose Sny-drome



Gail adds a serious note?



Wild and crazy erotic injections



Cheers the juniors made it through their first six weeks.



"Is this what Kubler-Ross means by *GRIEF*," screams Laurie!



"The Nursing School Blues," written by Leanne Tawoda.



Did you feel like Tammy did on her first day in clinic?

Fluting "79"
was a
SUCCESS!!



BALTIMORE STUDENT COUNCIL

President	Judy Bennett
Vice-President	Steven Rubio
Secretary	Patsy Butler
Treasurer	Linda Endicott
Social Chairperson	Ann Reb
Yearbook Editor	Theresa Lynch
Yearbook Advisor	Candy Ciamillo

MERCY SENIOR CLASS

President	Jean Roberts
Vice-President	Mary Basil
Secretary	Ann Jacob
Treasurer	Barbara Rellihan
Advisor	Jan Lucas

MERCY STUDENT COUNCIL

President	Mandy Scott
Vice-President	Juliann Gostomski
Secretary/Treasurer	Jo Ann Davis

BALTIMORE JUNIOR CLASS

President	Lisa Smith
Vice-President	Carol Meachum
Secretary	Jodie O'Reilly
Treasurer	Ellen Bernstien
Social Chairperson	Kathy Connors

BALTIMORE SENIOR CLASS

President	Hillary Wiseman
Vice-President	Vicki Rothlein
Secretary	Diane Sterling
Treasurer	Vida Brailey
Social Chairperson	Teresa Robinson
Advisor	Marilyn Bayne

OURN STUDENT COUNCIL

President	Sandy Wilson
Vice-President	Charlotte Gilbert
Secretary	Linda Groom
Treasurer	Sue Johnson
Advisor	Sharon Stewart

Who's Who Among Students in American Universities
and Colleges

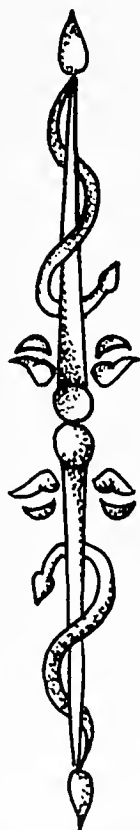

Gayle Banks	Tamela Dykes	Maura Petonic
Twiggs Beyer	Catherine Filuta	Sharon Pozluszny
Vida Brailey	Linda Lambert	Barbara Rentz
Mary Basil	Kathy Lambros	Jean Roberts
Kathryn Capozzoli	Faye Leeds	Vicki Rothlein
Elizabeth Jo Colerick	Patricia Lund	Amand Scott
Charlene Connolly	Theresa Lynch	Linda Sterling
Margaret Dooling	Patricia McAllister	Sharon Tannenbaum
Sandra Dunnington	Paula Mason	Hillary Wiseman

MERCY STRIPING

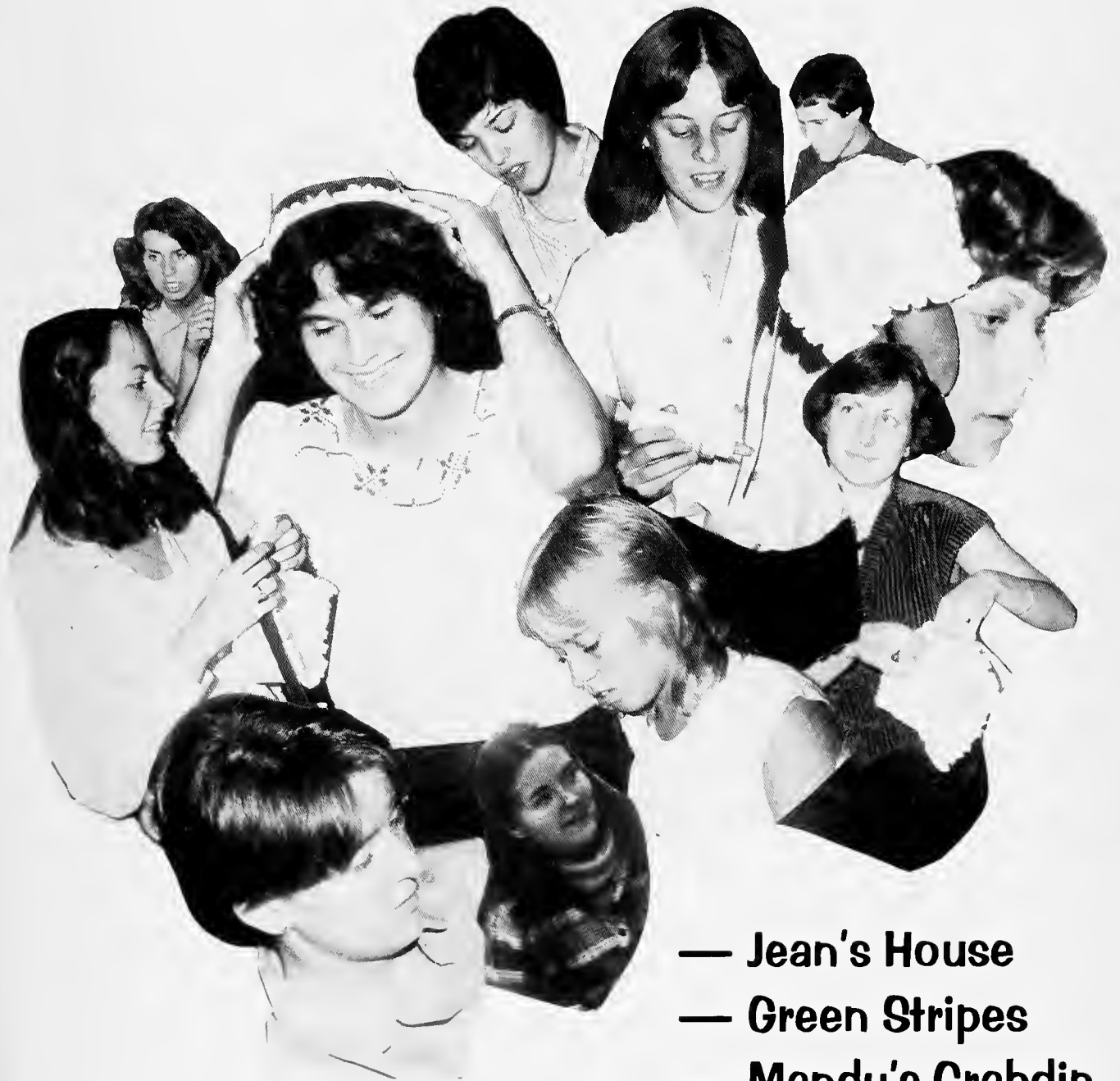

— Reunion of Med-Surg
and Public Health Students

- Jean's House
- Green Stripes
- Mandy's Crabdip
- Glue or Thread
- The Band

Marks From Mercy

Charon Culp: "It is one of the most beautiful compensations of this life that no man can sincerely try to help another without helping himself." (Ralph W. Emerson). Charon and Jean - Colorado 1980*

Ann Jacob: I never thought med-surg would end, but now we've made it to the bend. Through the months we each have grown. Soon we'll be off on our own. I'll never forget the friends I've known and the kindness and loyalty they've shown. Special thanks to Mom and Dad and Bobby for support and a shoulder to cry on. Future plans: Mercy Hospital, 9/13/80 (Mrs. Ann M. Neal). * **Jeanie Smith:** "When love and skill work together, expect a masterpiece." (Bustle). Michael, 7/19/80, family, Student Union dorm, Mercy Hospital, fluting, Kentucky, Thursday nights, OB nursing, hot beer at the park, keys in the ladies room, My Bar. * **Donna Smith:** "Hood night, said the nightman. We are programmed to receive you. You can check out any time you like - but you can never leave." (The Eagles). "When the going gets weird, the weird turn professional." (Hunter S. Thompson). Searching for the Great American Dream... * **Jean Zeller:** "The secret of love is in opening your heart. It's okay to feel afraid, but don't let that stand in your way, 'cause everyone knows that love is the only road. And since we're only here for a while, might as well show some style - give us a smile." (James Taylor). Special thanks to my mom and dad for supporting me through the long two years. * **Shelley Schrieber:** New friends, new adventures, my family's faith and support, a beginning and an end, parties, 5/29/80, the future, ICU-ER faraway places and new faces, weddings, 4^{AM} care plans, Mercy parties (My Bar, Jr-Sr party), first injections. Nursing is not something you do; it's someone you are. * **Connie Seimanoff:** Just as we have worked to be good nursing students, so must we now work to be good nurses. * **Julian Mastowski:** "Today is the tomorrow you worried about yesterday." Reflect! "Friend, I will remember you, think of you, and pray for you: and when another day is through, I'll still be friends with you!" Remember! "Today is the first day of the rest of your life." Enjoy! * **Barb Kellihan:** Michael, my new friendships, 9/6/80, my family's constant support, OB nursing. "May your hands be always busy, May your feet be always swift, May you have a strong foundation when the winds of changes shift, May your heart be always joyful, May your song always be sung, and may you stay forever young." (Bob Dylan). * **Jane Harthett:** Partying at the Inn, partying at Jells Point, partying at my house... Two years of thinking "I will survive!" * **Mandy Scott:** Obtaining a BS in nursing shifts one's dynamic equilibrium to a state of chronic stress relative to the health continuum. After assessing resource and demand inputs, incorporating set factors, and progressing in planning and implementing actions to achieve set goals, evaluation indicates that a higher level of functioning will be obtained and validated post graduation... provided a systems regression does not occur. * **Jo Ann Davis:** The future is full of promise and hope as we impart our care to those we touch. * **Margaret Bishop:** "To be what we are, and to become what we are capable of becoming is the only end in life." (Spinoza). "Trials never end, of course. Unhappiness and misfortune are bound to occur as long as people live, but there is a feeling now that was not here before, and is not just on the surface of things, but penetrates all the way through: we've won it. It's going to get better now. You can sort of tell these things." (Robert M. Perzig). * **Marianne Paszkiewicz:** ... Mark, 6/7/80, OR nursing, my family, new friends. "I am only one, but I am one. I can't do everything, but I can do something and what I can do, that I ought to do, and what I ought to do, by the grace of God, I shall do." (Edward E. Hale). * **Mary Basit:** Time has passed quickly, but not fast enough. I cherish the overt resources (friends) I met, but try hard to block out the overt demands (class, care plans, exams). Wish everyone lots of luck. Remember: Life can't keep you down if

you keep getting back up. Keep smiling! Plan to work a year in med-surg. Hope to move on to ICU or Public Health. Marriage and eight children in the future (Believe that and I'll tell you another one!). * Alex Donato: Nursing school is a challenge which weeds out the women from the girls. Along this stressful path you meet others who are experiencing the same challenges. These "others" become friends—once in a lifetime friends whom you live and grow with... and to all my friends I say thank you, for without you good memories of nursing school could be easily forgotten. * Sue Alford: The fearsome threesome does it again! Tortured minds—bodies beautiful. Partying to survive. Fabrics place, the Campus Inn. Wasted days and wasted nights. "Don't worry about it." Back to school in '81? '82?... * Maureen Duck: As with many others, I have been waiting a long time for 1980. Now that it is here my goals must shift to the future. In June I plan to start work on a general surgical floor at George Washington University Hospital in Washington, D.C. Further schooling, at a later date, is also among my plans. I'd like to thank each and every Mercy team member and faculty for their support these last two years. Good luck, all. * John Schick: "What is the meaning of human life, or, for that matter, of the life of any creature? To know an answer to this question means to be religious. You ask: Does it make sense, then, to pose this question? I answer: The man who regards his own life and that of his fellow creatures as meaningless is not merely unhappy, but hardly fit for life." (Albert Einstein). "Presume not that I am the thing I was." (Shakespeare). "All things change, and we must change with them." (Goethe). * Theresa Beason: I like to party, resist tradition with discretion, and take care of most things like "a piece of cake." The good times can be had from the Campus Inn... to "stripping paint"! * Lori Edwards: The 7 of us were quite a crew. We pulled together thru and thru, but to friends we became. Now sad it will be if it all ends, so, to Donna and Kathy, Mandy and Char, to Carol and Mary. Thanks for the good times we share. Here is a poem to y'all: "When we get bogged down, and upset with all the everyday problems, we don't have the energy left to enjoy the truly important things—such as our friendships. You have made me realize that things are not nearly as devastating as they may appear at the moment. You have given me the power to love." (Susan P. Shutz). * Jwiggo Buyer: Nursing school has been tiring, but not defeating, because the Lord is in control; it has been demanding, but bearable, because of my friends. It has been expensive, but possible because of my dear and wonderful parents. It has been time-consuming, but worthwhile because of all these people. It has required unremitting effort and determination. My hope is that we all continue to grow in our profession; that we strive always to be devoted and dedicated nurses, giving our all to promote our patients' comfort without compromising standards. Eventually I'd like to become a nurse-practitioner/midwife-missionary, but whatever the future holds, I desire to "be steadfast, unmovable, always abounding in the work of the Lord, forasmuch as ye know that your labor is not in vain in the Lord." (1 Corinthians 15:58).
Additional team members: Madeline Ennis, Mary Fisher, Flo Gibson, Al Holdstein, Regina Kaiser, Pat Majchrzak, Darlene Miller, Jean Roberts, Carol Sovey, and Kathy Hills.

The Mercy Team expresses its appreciation to Mercy faculty who aided them along this long road.



NURSING IS





BIO - PSYCHO





SOCIAL...





Assessment . . . Planning . . .



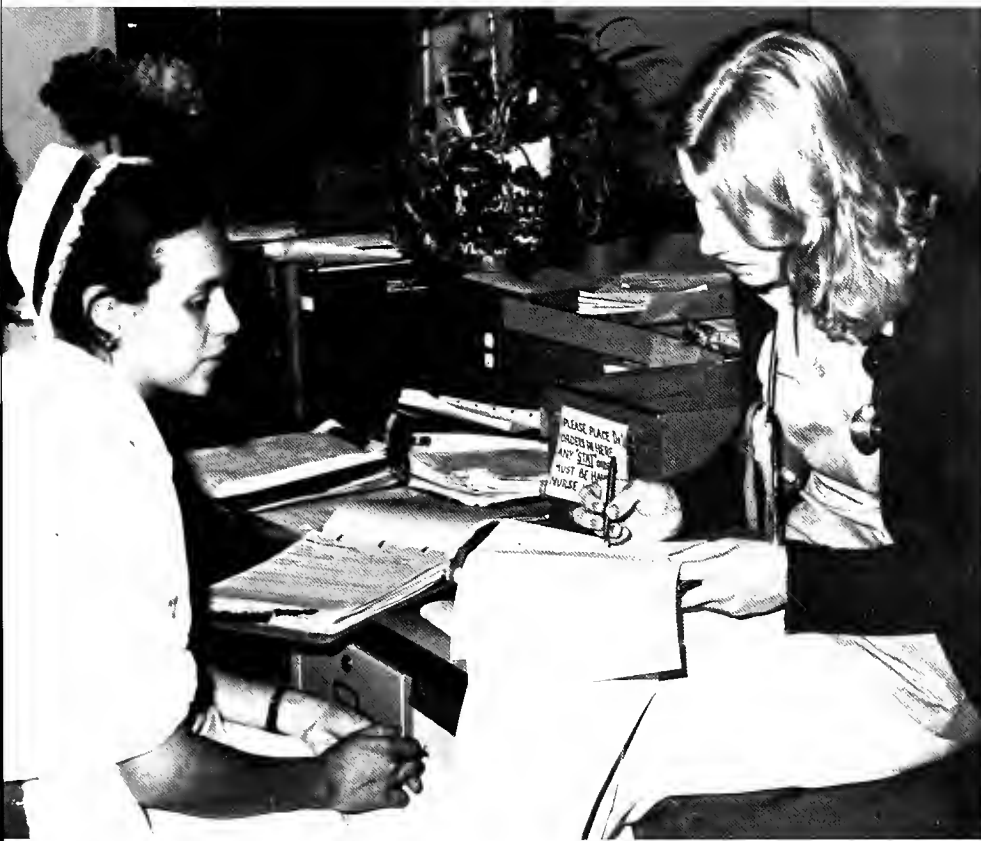



Intervention . . . Evaluation . . .

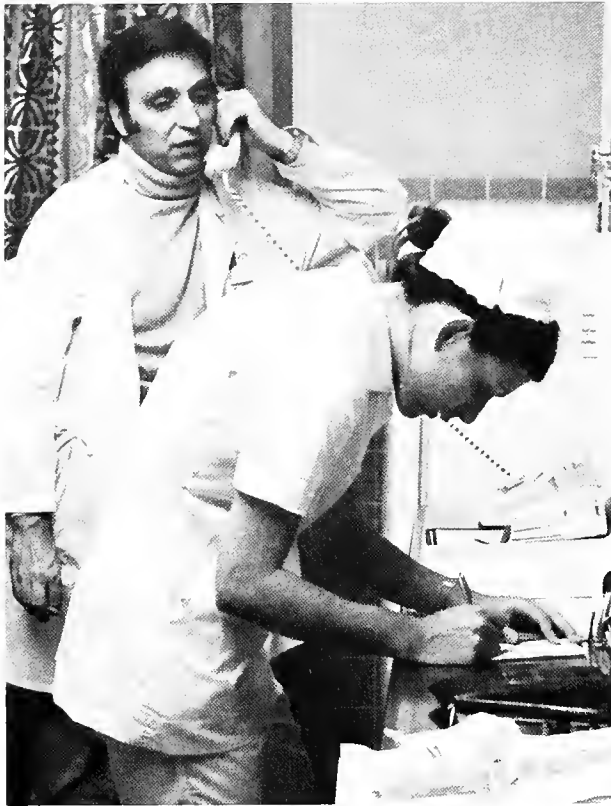



HARD..



and   



CAMPUS LIFE



Vicki and Joanne welcome you to our luxurious penthouse!



Girls, what are we waiting for? Let's eat!



"Give me a double martini," begs Howard!



What do you think Cindy?



We
thought
you burned
those
pictures!!





Annie chooses the career world while Mauraopts for the domestic life.



The bobsie twins strike again!



Pam attempts to get ready for a hot Saturday night date.



Vannesia greets us with her warm smile.



**Here "Campus Life" means
"The City Life," we'll
Remember . . .**

**Lexington Market
Baltimore City Fair**

**Girard's
No Fish Today**

**Fells Point
Little Italy**

**The Inner Harbor
Campus Inn**

**Dining at Penn II
Happy Hour at "The
Crease"**





When you part from your friend,
you grieve not;
For that which you love most in him
may be clearer in his absence,
as the mountain to the climber
is clearer from the plain.
From "The Prophet" by Kahlil Gibran



GOODBYE!



HALLOWEEN



Doreen and Betsy opt for elective surgery!



What one nurse does in her spare time!



Typical nursing student?



The Florence Nightingale Pledge

I solemnly pledge myself before God and the presence of this assembly, to pass my life in purity and to practice my profession faithfully. I will abstain from whatever is deleterious and mischievous, and not take or knowingly administer any harmful drug. I will do all in my power to maintain and elevate the standard of my profession, and will hold in confidence all personal matters committed to my keeping, and all family affairs coming to my knowledge in the practice of my calling. With loyalty I will endeavor to aid the physician in his work, and devote myself to the welfare of those committed to my care.

Y E A R B O O K



Maria Caasi, Judy Straile, Betsy Chang



Sandy Wilson, Gina Stiver, Sue Nonemaker, Gail Banks. 2: Joanne Wolock (business editor), Twiggs Beyer (editor), Theresa Lynch (editor). 3: Kathy Lambrose, Gwen Reid, Jackie Kosh.



Betsy Korner, Anne Marie Hefferman

STAFF

UMAB Chapter of Maryland Association of Nursing Students

Donna Anderson
Gayle Banks
Mary Basil
Pamela Beannan
Bruce Beauvard
Ellen Bernstein
Chris Birch
Liz Blackwell
Beverly Bond
Didi Burroughs
Maria Caasi
Ann Caffery
Anne Cyr
Denice Davis
Anne Dombroskie

Linda Endicott
Sue Fannon
Meg Gilday
Patty Hill
Diana Hinebaugh
Ann Jarosinski
Joni King
Ellie Krisrymaul
Susan Lebet
Theresa Loebach
Theresa Lynch
Carol Meachum
Cathy Michel
Michelle Moore
Brenda Morrill

Sue Novemaker
Evelyn O'Brien
Meri Oswald
Mara Paza
Maura Petonic
Sharon Pusey
Linda Schroecker
Jane Smigockj
Lisa Smith
Sharon Tannenbaum
Roberta West
Carolyn White
Kate Windham
Angie Wivell

Twiggs Beyer, President
Kathy Lambros, Vice-President
Vida Brailey, Exec. Liason Officer

Bernadette Maher, Junior Vice-President
Debbie Wolfe, Treasurer
Marie Eberhardt, Secretary



HOWARD!

PARSONS DESK STAFF



Jackie Kosh, Vannesia Morgan, Judy Hughes, Gayle Banks, Stephanie Johnson, Vida Brailey, Debbie West

GYM STAFF



Patrice Nasuti, Joanne Wolock, Wedgie Whedbee and Michael Markev



Patrice Nasuti, Gordon Schister, Athletic Director, and Wedgie Whedbee

SPONSORS

Mr. and Mrs. William Alford, Jr.
Alice J. Akehurst

Mr. and Mrs. Robert M. Arnold
Dr. and Mrs. Samuel L. Banks

Mr. and Mrs. Charles W. Basil
Mr. and Mrs. James R. Baugher

Mr. and Mrs. Paul Bernstein
Edgar and Concetta G. Best

Dr. Rachel Booth

Mr. and Mrs. Wallace E. Boston, Sr.
Norman and Wincie Bowman

Mr. and Mrs. Harold A. Brokaw
Norma Brough

Mr. and Mrs. Neil E. Burns

Mr. and Mrs. Arthur V. Butler

Dr. Ann Cain, Graduate Faculty
Edward Caffery

Marjorie E. Claflin

Mr. and Mrs. Edward T. Connor
Arlene Lawrence Coughlin

Mr. and Mrs. Charles Dahler

Mr. and Mrs. Richard DeLoach

Mr. and Mrs. Richard G. DeMuth
Helen and Joseph Dobry

Mr. and Mrs. Orlando A. Donato

Mr. and Mrs. Bernard F. Duck, Sr.

Dr. and Mrs. Thomas N. Ferciot

Mr. and Mrs. A. O. Fields

Jack and Joanne Fisher

Mr. and Mrs. Thomas W. Gahan

Dr. and Mrs. Vernon M. Gelhaus

Mrs. Ruby H. Gibson

Mr. and Mrs. W. J. Gottermeyer

Mr. and Mrs. Anthony M. Grabenstein

Jeanne and Frank Granofsky

Mr. and Mrs. Ronald I. Greenberg

Mr. and Mrs. Edward E. Grosh, Jr.

Mr. and Mrs. J. C. Hamrick

Margaret Hardman

Malissa Harkleroad, R.N., Ph.D.

Elvira R. Ibrahim

Mr. and Mrs. Simon P. Jarosinski, Jr.

Suzanne Sayle Jimerson, Assistant
Professor

Mr. and Mrs. Al Kahan

Mr. and Mrs. John C. Kal

Mr. and Mrs. Charles B. Kenahan

Patricia A. Kennedy

Warren and Freia Kershow

Mr. and Mrs. Richard W. King

Mr. and Mrs. William D. King

The Nicholas E. Kniska Family

Mr. and Mrs. Matthias J. Koehler

Helen R. Kohler

Mr. and Mrs. Edward P. Kowalski

Jerry and Mary Landy and Family

Mr. and Mrs. Ellsworth Langhorn

Mr. and Mrs. William W. Larash

Mr. and Mrs. Frederick Linker

Mr. and Mrs. J. David Lockard

Dr. and Mrs. John M. Lynch and Family

Margaret McEntee

Ann S. Madison

Evelyn and Herbert Magia

Mr. and Mrs. Verner B. Marble

Gail Mazzocco

Mr. and Mrs. James W. Mease

Mrs. Edwina Miller

Mr. and Mrs. Joseph A. Miller

Mr. and Mrs. Norman D. Moore

E. F. Mulgrew Family

Mr. and Mrs. Quentin P. Nightingale

Julio T. Noguera, M.D.

Cathy O'Connor, Gerontology

Mr. and Mrs. R. Oswald

Dr. and Mrs. Michael E. Pelczar

Mr. and Mrs. Michael Peters

Mrs. Rosemary Petonic

Mark V. Petonic
Brian F. Petonic
Mr. and Mrs. William S. Pratt
Joseph R. Proulx, Ed.D, R.N.
Mr. and Mrs. Donald Ranish
Mr. Carlton E. Rawson
Al and Norma Reed
Col. and Mrs. Robert J. Reese
Mr. and Mrs. Drake S. Reid
Marlene B. Reid
Mr. and Mrs. Charles A. Rentz
Roberta H. Romeo
Mr. and Mrs. E. Rutkauskas
Connie Rutkauskas
Mr. and Mrs. James A. Sassa
Walter R. Satterfield
Max G. and Lisa B. Sherer
Dwight B. and Mary C. Schlegel
Karl R. and Jean K. Schroeder
Mr. and Mrs. Alfred E. Smith
Mr. and Mrs. Victor W. Sobutka

Mr. and Mrs. George W. Zeller

Mr. and Mrs. Henry L. Sohl, Jr.
Mr. and Mrs. Don A. South
Barbara Spivak
Mr. and Mrs. Hugh D. Sterling
Edna M. Stilwell, R.N., M.S.
Norma and Bill Stiver
The Strailes
Team II, Junior Year
Mr. and Mrs. Hugh I. Towey
William C. Trussell
Mr. and Mrs. Alvin Tucker
Dr. and Mrs. I. Eugene Wallen
Mr. and Mrs. Rolland M. and Susan C.
Waters
Mr. and Mrs. Donald R. White
Linda L. Williams
Mr. and Mrs. Raymond C. Wittelsberger
Dr. and Mrs. Irvin Wolock
Mr. and Mrs. James E. Woolery
Ying-Loi Wong
Dr. and Mrs. M. E. Wortham
Mr. and Mrs. Charles Yarber

PATRONS

Sandra Cardinale and Family
Mr. and Mrs. David F. Coopwood
Mr. and Mrs. Louis G. Davis
Mr. and Mrs. Orlando A. Donato
Mr. and Mrs. Duane A. Edwards
Wanona S. Fritz
Milton Goldberg
Mr. and Mrs. Lawrence Kuszmaul
Mr. and Mrs. Nicholas W. Lambros and
Family

Dorrie Lowe
Florence K. McHenry
Mr. and Mrs. Paul Mooney
Mr. and Mrs. Raymond Paszkiewicz
Mr. and Mrs. William Edward Riesett
Mr. and Mrs. Edward Schmitt
Mr. and Mrs. David Schreiber
Jean Trotter
Mr. and Mrs. G. A. Virvan
Mr. and Mrs. Bernard Wolstrum
Mrs. Mary D. Wolff

Finally,
our goal
of four years
becomes



r
e
a
l
i
t
y
!



"Let us be what we are
And speak what we think
And in all things
Keep ourselves loyal to truth
And the sacred professions of friendship."

**Congratulations
Class of '80
We
Made
It.**



Jean Roberts, Marilyn Bayne, Diane Sterling, Vicki Rothlein, Hillary Robison. Not Pictured: Vida Brailey.

**NURSING AT BON SECOURS HOSPITAL
IS A TEAM ACCOMPLISHMENT!**

**Become an Active Member of our Staff
Working in our ICU/CCU,
or our Medical/Surgical Areas.**



Loretta McFadden
Personnel Interviewer
2000 W. Balt. St.
Baltimore, MD 21223
233-7100 Ext. 269

Congratulations To the Florence Nightingales of 1980



CAMPUS INN
Your Host, Harold



Class of 1981
wishes the
Senior Class
of 1980
much success
and happiness
in their
nursing careers

Junior Class Officers: Ellen Bernstein, Lisa Smith, Carol Meachum, Kathy Connors. Not Pictured: Jody O'Reilly.



CUT ABOVE

UNISEX-HAIR STUDIO
(301) 547-0034

2 E. LOMBARD-2ND FL.
BALTIMORE 21202, MD.

specializing in perms,
henna, and haircuts.

The yearbook staff
would like to extend its
warmest thanks
to all those who made
this year's Pledge
possible: our
parents, faculty,
and other students.

*Julie
Beizer*

*and
Sharon
Lynch*

Nurses, enjoy...

the best of two worlds



play/work

ASSIGNMENTS WHERE and WHEN YOU WANT THEM!

- **STAFF BUILDERS MEDICAL SERVICES PAY HIGH DOLLARS FOR ALL GOOD NURSING SKILLS**

● RNs ● LPNs ● AIDES

NO FEES ● MALE/FEMALE

FLEXIBLE HOURS

FOR INFORMATION:

752-0062

Offices in Downtown Baltimore,
Towson, Catonsville and Annapolis

 **staff
builders[®] Health Care Services**

The Service that many Hospitals & Nursing Homes use & trust!

Offices in U.S.A. and Canada — Consult your local telephone white pages.



Congratulations
to the
Class of '80

**MERCY
HOSPITAL,
INC.**

301 Saint Paul
Place

Baltimore, MD
21202

Congratulations!
From the Newman Center

712 W. Lombard St.

727-5620

Serving the
UMAB Student-Faculty
Community

Sunday and Weekday Masses
Christian Fellowship
Study and Recreational Facilities
Social Events

Archdiocese of Baltimore: Rev. Wm. F. Burke

**CONGRATULA-
TIONS**

and Best Wishes

to the Graduating

Class of 1980 from

HILLCREST STUDIOS

SINAI HOSPITAL OF BALTIMORE, INC.

Sinai Hospital is a 500 bed community hospital located ideally in Northwest Baltimore. It is considered one of the three major teaching hospitals in the city and has a variety of clinical specialties which provide exciting and stimulating opportunities for nurses.

Our benefits are excellent and include 4 weeks vacation, 10 holidays, 10 sick days, fully paid health insurance, major medical, dental, vision and prescription drug plan. We also have tuition reimbursement, free parking, and life insurance and pension plans for our employees. Salary is competitive and we provide differential for alternate shifts and weekends.

An 11 week orientation or our 6 month medical-surgical internship provide the new graduate with a comprehensive transition program from the student to the graduate nurse role.

Interested applicants, please call or write:

Carolyn York, R.N.

Nurse Recruiter

Sinai Hospital of Baltimore, Inc.

Belvedere and Green Spring Avenues

Baltimore, Maryland 21215

(301) 367-7800 Ext. 8825 or 8950

(Out of town call collect)

EOE

PRIMARY CARE ...the professional approach

CONGRATULATIONS

AND

BEST WISHES

(Mr.) Terry Heeter, RN or ~~Don Thomas, RN~~
Office of Nurse Recruitment
University of Maryland Hospital
22 S. Greene Street, Baltimore, Maryland 21201
(301) 528-5312

The University of
Maryland
Hospital

Serving humanity
since 1823.

An Equal Opportunity
Employer M/F





**BEST WISHES
AND
CONGRATULATIONS
TO THE
CLASS OF '80
FROM THE
BALTIMORE CANCER
RESEARCH PROGRAM
UNIVERSITY OF MD. HOSPITAL**

CONGRATULATIONS AND BEST WISHES TO THE CLASS OF 1980



Find Out What You Can Do for Your Association
and Become Active in Our Projects

Contact: President
Nurses Alumni Association
University of Maryland
Box 194
22 S. Greene St.
Baltimore, MD 21201

CONGRATULATIONS and BEST WISHES to the Class of 1980

Adrienne's
UNIFORM CENTER

411 W. Baltimore Street
Baltimore, MD 21201

539-7788

**Nursing. It can mean drying a tear.
Or saving a life.
Aiding the sick.
Or counseling the healthy,
Helping a baby take its first breath.
Or comforting an old man as he
takes his last.
Nursing can mean many things.
But most of all, it means caring.**

Congratulations Class of 1980

From the Student Government Association

THE ANNE ARUNDEL GENERAL HOSPITAL

. . . WHERE PROGRESS IS A TRADITION

We Offer You the Opportunity to:

- . . . Use the latest techniques of patient care in a modern well equipped facility.
- . . . Practice nursing autonomy in utilization of the nursing process.
- . . . Enjoy the dynamics of participative management with clinically and managerially competent nursing leadership.
- . . . Practice nursing in an effective nurse/patient ratio environment.
- . . . Experience the small community "People Caring" atmosphere.
- . . . Be part of the "Full Life" of the Chesapeake Bay area.



For Pleasant Living, Consider

. . . Annapolis

**For Professional Satisfaction,
Consider . . . The Anne
Arundel General Hospital**

CONTACT:

**Mrs. Grace Edwards, RN, Nursing Personnel Coordinator
Franklin and Cathedral Streets
Annapolis, Maryland 21401**

301 — 267-1370 or 269-5600

EOE M/F/H

SENIOR DIRECTORY

Abell, Janet Lynn	9918 Cottrell Terrace, Silver Spring, MD 20903
Alford, Susan Elizabeth	4110 Ravenhurst Circle, Glen Arm, MD 21057
Amonett, Jeannett Marie	11704 Redwood Drive, Brandywine, MD 20613
Arnold, Nanette Marie	622 Gayle Drive, Linthicum, MD 21090
Bailes, Kathleen Annette	2117 Apple Tree Lane, Silver Spring, MD 20904
Banks, Gayle Bernett	9006 Walkerton Drive, Lanham, MD 20801
Baranick, Lisa Caryn	42 Maiden Lane, Jericho, NY 11753
Basil, Mary Helen	138 Homeland Avenue, Annapolis, MD 21401
Barker, Janet Marie	5703 — 38th Avenue, Hyattsville, MD 20782
Baugher, Deborah Ann	4767 Montgomery Road, Ellicott City, MD 21043
Beckman, Loretta Cecilia	6706 — 41st Avenue, University Park, MD 20782
Beeson, Theresa Angel	1330 Pontiac Avenue, Baltimore, MD 21225
Bennett, Judith Ann	3421 — 55th Avenue, #204, Hyattsville, MD 20784
Beyer, Jacqueline May Twigg	1476 Jordan Avenue, Crofton, MD 21114
Bishop, Margaret Greene	251 Buttonwood Ln., Cinnaminson, NJ 08077
Blair, Kimberly Jane	4131 Ben Oaks Drive East, Severna Park, MD 21146
Blair, Tamara Elizabeth	1015 Ocean Boulevard, Coronado, CA 92118
Book, Ellen	7107 Box Ford Road, Baltimore, MD 21215
Boone, Vida Brailey	7113 Holly Avenue, Takoma Park, MD 20012
Boston, Annette Rene	1637 St. Paul Street, Hampstead, MD 21074
Bowman, Beth Anne	19405 Frederick Road, Germantown, MD 20767
Boxall, Lurabeth Julia	1210 White Mills Road, Baltimore, MD 21228
Bradford, Deborah Lee	9314 Wild Bees Lane, Columbia, MD 21045
Branan, Masona Lue	8304 Eastridge Avenue, Apt. A, Takoma Park, MD 20012
Brokaw, Twila Rae	2249 Four Seasons Drive, Gambrills, MD 21054
Brough, Maureen Patricia	4000 — 4th Street, Baltimore, MD 21225
Brown, Cheryl Lynn	524 Patricia Court, Odenton, MD 21113
Bruns, Mary Ellen	211 Regency Circle, Linthicum, MD 21090
Buck, Susan Melinda	7820 Farris Lane, Forestville, MD 20028
Cassi, Maria Rhodora	17 Hillside Avenue, Towson, MD 21204
Caldwell, Pamela	3160 A West Springs Drive, Ellicott City, MD 21043
Caplan, Stuart	3808 Ednor Road, Baltimore, MD 21218
Carl, Elizabeth Reid	1730 Gordon Road, Hagerstown, MD 21740
Carnahan, Sheila Jo	C/O Holzman, 3-J Valdivia Court, Baltimore, MD 21207
Cavanaugh, Michelle Joan	4400 Rena Rd., Apt. 1, Forestville, MD 20023
Chaitt, Doreen Gay	18 Orchard Way S., Rockville, MD 20854
Chandler, Elizabeth Ann	5837 Bellanca Dr., Elkridge, MD 21227
Chang, Betsy	9014 Deviation Rd., Baltimore, MD 21236
Civiletti, Pamela	2904 Glen Ave., Baltimore, MD 21215
Clark-McGrew, Monica Jean	3427 Tulane Dr., #23, Hyattsville, MD 20783
Coates, Patricia Ann	5209 Elmer Ave., Baltimore, MD 21215
Coopwood, Diane Elizabeth	7419 Shisler St., Philadelphia, PA 19111
Cox, Kimberly Jean	911 Brown Ave., Cumberland, MD 21502
Crowe, Sharon Guynn	11721-A Darnestown Rd., Gaithersburg, MD 20760
Crumberger, Susan Jean	8109 McDonogh Rd., Baltimore, MD 21208
Culp, Charon Lee	456 Fairlane Ct., Severna Pk., MD 21146
Curley, Darlene Jackson	541 Jamestown Ct., Edgewood, MD 21040
Dahler, Joann Teresa	4705 Forge Rd., Perry Hall, MD 21128
Davis, JoAnn	1020 Carroll Island Rd., Baltimore, MD 21220
Davis, Vicki	1244 Pine Heights Ave., Baltimore, MD 21229
DeMuth, Joyce Hilton	407 Donesal Dr., Towson, MD 21204
Dieringier, Carol Ann	720 Nottingham Rd., Baltimore, MD 21229
Dobry, Carol Emily	4218 Belmar Ave., Baltimore, MD 21206
Donato, Alexandra	673 South Front St., Steelton, PA 17113
Downes, Judith	24 Sunnyview Dr., Phoenix, MD 21131
Duck, Maureen Philomena	5617 Seminole St., Berwyn Heights, MD 20740
Dykes, Tamala Sue	Snow Hill Rd., Rt. 4, Box 59, Salisbury, MD 21801
Easton, Pamela	Box 272, Tred Avon Ave., Oxford, MD 21654
Eberhardt, Marie Frances	17 Carvel Dr., Annapolis, MD 21401
Edwards, Lori Ann	1434 Jarrettsville Rd., Jarrettsville, MD 21084
Ennis, Madeline Christie	2418 Eastridge Rd., Timonium, MD 21093
Erbland, Susan Marie	10106 Charington Rd., Cockeysville, MD 21030
Esslinger, Susan Jane	2421 Ellis Rd., Baltimore, MD 21234
Fairley, Deborah Joan	279 Oaklee Village, Baltimore, MD 21229
Falconer, Susan Elizabeth	616 Hawkesbury Terr., Silver Spring, MD 20904
Falls, Deborah Anne	1007 East-West Hwy., Takoma Park, MD 20012
Faraone, Elizabeth Marie	6628 Loch Raven Blvd., Baltimore, MD 21239
Fehir, John	550 N. Broadway, Apt. #700, Baltimore, MD 21205
Fields, Mary Melissa	2019 Monkton Rd., Monkton, MD 21111
Filuta, Catherine Ann	523 Bay Green Dr., Arnold, MD 21012
Fischer, Donna Marie	1536 Cottage Lane, Baltimore, MD 21204
Fisher, Mary Josephine	26 Bosley Ave., Cockeysville, MD 21030
Fitzpatrick, Tina Marie	164 Poulton St., Baltimore, MD 21227
Fitzsimmons, Karen Louise	34 Ridge Rd., Baltimore, MD 21228
Gahan, Julia Rose	4721 Williston St., Baltimore, MD 21229
Gaines, Jacquelyn	4504 Belvieu Ave., Baltimore, MD 21215
Garman, Debra Martin	8069 Green Orchard Rd., #23, Glen Burnie, MD 21061
Gelhaus, Jennifer Ann	2108 Cedar Circle Dr., Baltimore, MD 21228
Gibson, Floleeshur Kristine	Rt. 4, Box 41 Glenwood Ave., Easton, MD 21601
Goldberg, Beth Mindy	8205 Nina Court, Baltimore, MD 21208
Golden, Donna Michelle	12917 Broadmore Rd., Silver Spring, MD 20904
Goldstein, Alan David	20 East Madison St.-D, Baltimore, MD 21202
Gonella, Jeanne Penny	9641 Muirkirk Rd. C-166, Laurel, MD 20811

Gordon, Donna Marie 7715 Riverdale Rd., # 304, New Carrollton, MD 20784
 Gostomski, Juliann Mary Patricia 335 Gusryan St., Baltimore, MD 21224
 Goudie, Catherine Lynn 6517 Northam Rd., Camp Springs, MD 20031
 Greenbaum, Sherri Kahan 2414 Lillian Dr., Silver Spring, MD 20902
 Grier, Sue Ellen 213 Green Hill Dr., Hagerstown, MD 21740
 Hamrick, Linda Rose 719 Raynor Ave., Catonsville, MD 21228
 Hand, Susan Ann 1704 Pleasantville Dr., Glen Burnie, MD 21061
 Harris, Judy Lynn 222 Shana Rd., Glen Burnie, MD 21061
 Harrison, Joan Marie 8914 Chapel Ave., Ellicott City, MD 21043
 Hartnett, Jane Frances 7 Tadmore Ct., #202, Baltimore, MD 21234
 Harryman, Michael David 828 Springdale Dr., Millersville, MD 21108
 Hemphill, Patricia O. 9526 Muirkirk Rd., Laurel, MD 20811
 Henderson, Deborah Ann 205 First St., Greenwood Acres, Annapolis, MD 21401
 Hight, Henrietta Carriere 837 Park Ave., Baltimore, MD 21201
 Hochmuth, Jane Dorsey 11014 Cherry Hill Rd., Adelphi, MD 20783
 Hollrah, Teresa Ackerman 3101 Crafford Dr., # 717, Oxon Hill, MD 20022
 Hooper, Judith Ann 208 Northway Rd., Reisterstown, MD 21136
 Hughes, Judy 3406 24th Ave., Hillcrest Heights, MD 20031
 Hymer, Michele Joy 6807 Cherokee Dr., Baltimore, MD 21209
 Isham, Christine Marie 5004 Rittenhouse St., Riverdale, MD 20840
 Jackson, Kathy Lynne 2626 Turf Valley Rd., Ellicott City, MD 21043
 Jacob, Ann Marie 401 Hilton Ave., Baltimore, MD 21228
 Jankowiak, Kathy Margaret 313 Bright Oaks Dr., Bel Air, MD
 Jenkins, Katherine Adelia 1009 Montgomery St., Laurel, MD 20810
 Johnson, Stephanie Eunice 10810 Whitehouse Rd., Upper Marlboro, MD 20870
 Junk, Maren Elaine 9019 Marcella Ave., Randallstown, MD 21133
 Kaisler, Regina Hendrick 1701 Burnwood Rd., Baltimore, MD 21239
 Kavanagh, Barbara Jean 2525 Eutaw Pl., 4G, Baltimore, MD 21217
 Keller, Mary Elizabeth 4 Olivewood Ct., Greenbelt, MD 20770
 Kilgallen, Marianne 4027 Byrd Rd., Kensington, MD 20795
 King, Jo Anne Elizabeth 13008 Margot Dr., Rockville, MD 20853
 King, Joni Elaine 206 Bryan Pl., Hagerstown, MD 21740
 Koontz, Kathy Lee 1734 Fillmore Ct., Crofton, MD 21114
 Kosh, Jacquelyn Denise 9042 Cherry Ln., Laurel, MD 20811
 Kronthal, Lauri Sue 6600 Pimlico Rd., Baltimore, MD 21209
 Kuhla, Rene Ann 720 Flintlock Dr., Bel Air, MD 21014
 Lambros, Kathy 9906 Fernwood Rd., Bethesda, MD 20034
 Land, Robin 6816 Navajo Dr., Baltimore, MD 21209
 Langhorne, Linda Lee 408 Commonwealth Ave., Baltimore, MD 21228
 Lanman, Susan Linda 3725 Chateau Ridge Dr., Ellicott City, MD 21043
 Leon, Bettina Lucy 2338 Fleet St., Baltimore, MD 21224
 Leffler, Elysa Roth 6551 Fritchie Row, Columbia, MD 21045
 Leshko, Mary Elizabeth 3213 Lynch Rd., Baltimore, MD 21219
 Lesnick, David John 2920 Newcastle Ave., Silver Spring, MD 20910
 Letke, Kathleen Frances 1926 Bank St., Baltimore, MD 21231
 Lynch, Theresa Marie Anne 4516 Roxbury Dr., Bethesda, MD 20014
 McCann, Elizabeth Blackwell 2897 Balmoral Dr., Rockville, MD 20850
 McDonnell, Cynthia Jeanne 704 St. Dunstons Rd., Baltimore, MD 21212
 McMahon, Karen Ilene 701 Pebblestone Ct., Silver Spring, MD 20904
 Mackley, Michelle Ball 1219 Mt. Aetna Rd., Hagerstown, MD 21740
 Macy, Ellen Somerville 2801 Whitney Ave., Baltimore, MD 21215
 Magid, Michelle Beth 4003 Chapel Forge Dr., Bowie, MD 20715
 Majchrzak, Patricia Ann 3802 Elmora Ave., Baltimore, MD 21213
 Manson, April Saidra 2130 Braddish Ave., Baltimore, MD 21216
 Marble, Cynthia Virginia 6015 Western Run Dr., Baltimore, MD 21209
 Martin, Barbara Louise 7915 Putney Terrace, Glen Burnie, MD 21061
 Massey, Pamela Renee 4505 Romion St., Beltsville, MD 20705
 Matulis, Lori 186, 621 W. Lombard St., Baltimore, MD 21201
 Meidenbauer, Patricia Ann 412-E Silverleaf Ct., Glen Burnie, MD 21061
 Menick, Jody Lynn 6505 Danville Ct., Rockville, MD 20852
 Merritt, Cheryl Smith 4284-3 Wilmington Dr., Andrews AFB, MD 20335
 Miller, Darlene Ann 4345 Seidel Ave., Baltimore, MD 21206
 Miller, Esther Louise 3621 MacTavish Ave., Baltimore, MD 21229
 Mills, Vicky Lynn 220 Carnation Ct., Baltimore, MD 21208
 Misamore, Diana Lynn 8015 Crainmont Dr., Glen Burnie, MD 21061
 Mitchell, Pamela Frances 13012 Atlantic Ave., Rockville, MD 20851
 Morgan, Vannesia Delores 11905 Bion Dr., Oxon Hill, MD 20022
 Moy, Sharon Sue 6012 Purdun Dr., Camp Springs, MD 20031
 Mulgrew, Lyn Cecilia 4311 Conifer Ct., Glen Arm, MD 21057
 Myers, Cynthia Louise 599 Jerry Rd., Millersville, MD 21108
 Nacincik, Beth Anne 2815 Garrett Rd., White Hall, MD 21161
 Nagle, Beth Ann 1105 Tace Dr. #2A, Essex, MD 21221
 Nalls, Connie Sue 4112 — 32nd St., Mt. Rainier, MD 20822
 Nash, Karen Ann 1334 Cedarcroft Rd., Baltimore, MD 21239
 Nasuti, Mary Patrice 5524 Oakmont Ave., Bethesda, MD 20034
 Nicholson, Kathie Sue 8149 Park Haven Rd., Baltimore, MD 21222
 Nightingale, Glory Leigh 7806 Knollwood St., Brandywine, MD 20613
 O'Connor, Kathleen Ann 507 Madingley Rd., Linthicum, MD 21090
 Olson, Harold 19 S. Calhoun St., Baltimore, MD 21223
 Palmer, Julia Anna 3567 Ft. Meade Rd. # 510, Laurel, MD 20810
 Paszkiewicz, Marianne 1715 Bank St., Baltimore, MD 21231
 Pekala, Shirley Ann 1615 Sherwood Ave., Baltimore, MD 21239
 Peoples, Sharon Gail 8907 Edgewood Dr., Gaithersburg, MD 20760
 Perloff, Karen Lisa 13205 Hathaway Dr., Silver Spring, MD 20906
 Petonic, Maura Anne 3910 Lawrence St., Colmar Manor, MD 20722

Petrilli, Ida 14006 Quinn Lane, Baldwin, MD 2101
 Pilarski, Stephanie Ann 33 Henry Ave., Baltimore, MD 2123
 Piper, Sharon Leigh 4323 Woodberry St., Hyattsville, MD 2078
 Powanda, Deborah Kay 5106 Iroquois St., College Park, MD 2074
 Pratt, Nancy Alice 8403 Aqueduct Rd., Potomac, MD 2085
 Rawson, Regina Mary 1327 Mediterranean Ave., Atlantic, NJ 0840
 Reb, Anne Marie 14410 Thorpe Ln., Upper Marlboro, MD 2087
 Rediter, Carla Ann 5 Maple Ave., Baltimore, MD 2122
 Reed, Elizabeth Joann 1901 Poplar Ridge Rd., Pasadena, MD 2112
 Reese, Patricia Anne 1787 Shaftsbury Ave., Crofton, MD 2111
 Reid, Gwentyth Burton 12001 Edgepark Ct., Potomac, MD 2085
 Rellihan, Barbara Annette 610 Wallerson Rd., Baltimore, MD 2122
 Rentz, Barbara Sue 4209 Weldon Dr., Temple Hills, MD 2003
 Rice, Corine Catherine 1427 Amphibian Dr., Pasadena, MD 2112
 Roberts, Jean Elizabeth 305 Gun Rd., Baltimore, MD 2122
 Robison, Teresa Virginia 27 E. Potomac St., Williamsport, MD 2179
 Rosa, Susan 288 W. Pasadena Rd., Millersville, MD 2110
 Rothlein, Vicki Ann 10829 Chilos St., Silver Spring, MD 2090
 Rubio, Steven Christopher 5413 Price Ave., Baltimore, MD 2121
 Ruffini, Rosemary 3411 Purdue St., Hyattsville, MD 2078
 Ruppenkamp, Teresa Anne 11816 McMullen Highway, Cumberland, MD 2150
 Sanchez, Sarah Ann 500 Gun Rd., Baltimore, MD 2122
 Sanger, Pamela Sue 1105 Tamarack Ln., Pittsburg, PA 1523
 Sassa, Nancy Marie 2 Over Ridge Ct., Potomac, MD 2085
 Satterfield, Nancy Carol 3018 Center Dr., Ellicott City, MD 2104
 Schaefer, Julia Ann 247 Southeastern Ct., Baltimore, MD 2122
 Schlegel, Karen Ann 6403 — 97th Ave., Seabrook, MD 2080
 Schreiber, Shelley Lee 609 Forest Glen Rd., Silver Spring, MD 2090
 Scott, Amanda Jean Howard 1315 Charmuth Rd., Lutherville, MD 2109
 Seipp, Mary Jane 115 W. Monument St., Apt. 3F, Baltimore, MD 2120
 Selmanoff, Constance Louise 831 Cedarcroft Rd., Baltimore, MD 2121
 Severn, Terri Finbar 6130 Dunroming Rd., Baltimore, MD 2123
 Shapiro, Nancy 2101 Guilford Rd., #303, Hyattsville, MD 2078
 Sherman, Elizabeth Jean 2523 Taylor Ave., Baltimore, MD 2123
 Shifflett, Deirdre Irene 9605 Muirkirk Rd., D-161, Laurel, MD 2081
 Shimkus, Mary Sue 2931 Walnut Ave., Owings Mills, MD 2111
 Sirbaugh, Tami Lee 510 Bourbon St., Cumberland, MD 2150
 Slane, Deborah Key 501 Mare Rd., Millersville, MD 2110
 Sliwinski, Glenn Arthur 6812 Roberts Ave., Baltimore, MD 2122
 Smith, Donna Marine 311 Oakdale Rd., Baltimore, MD 2121
 Smith, Jeannie Marie 11 Warren Pl., Murray Hill, NJ 0797
 Smith, Susan Lynn 301 Academy Ave., Reisterstown, MD 2113
 Sohl, Laun Lynn 327 Ardmore Rd., Linthicum, MD 2109
 Sobotka, Cynthia Anna 1207 Hull St., Baltimore, MD 2123
 South, Donna 1709 The Terrace, Hagerstown, MD 2174
 Spillers, Linda Jean 2415 St. Clair Dr., Hillcrest Heights, MD 2003
 Sterling, Linda Diane Rt. 1, Box 324, White Plains, MD 2066
 Stewart, Kathleen Denise 328 N. Gilmore St., Baltimore, MD 2122
 Stiver, Gena Lynne 8104 Kerby Pkwy. Ct., Oxon Hill, MD 2002
 Stone, Denise Lorraine 12 Linden Blvd., Middletown, MD 2176
 Stout, Lisa Mae 1419 Woodcliff Ave., Baltimore, MD 2122
 Straile, Judith Ann 5700 Granby Rd., Derwood, MD 2085
 Stublarec, Karen Anne 212 Cinema Dr., Johnstown, PA 1590
 Surell, Susan Amy 6806 Cherokee Dr., Baltimore, MD 2120
 Swedenborg, Susan Lynn 7020 Tilden Ln., Rockville, MD 2085
 Swift, Amber Lyn 14800 4th St., Apt. 62A, Laurel, MD 2081
 Switaj, Susan Helen 317 Frankle St., Baltimore, MD 2122
 Sylvester, Helen Teresa Lewis 108 South Bend Rd., Glen Burnie, MD 2106
 Tannenbaum, Sharon Helene 3727 Downeydale Dr., Randallstown, MD 2113
 Tawoda, Leanne 8616 Kiama Rd., Laurel, MD 2081
 Thompson, Carol Diane 120 L. Waldon Rd., Abingdon, MD 2100
 Toms, Susan Anne 1710 Winford Rd., Baltimore, MD 2123
 Towey, Carol Marie 122 Wellington Ave., Short Hills, NJ 07078
 Veiga III, J. Vincent 17 Edgemoor Rd., Timonium, MD 2109
 Walker, Deborah Gran 4516 Bonner Rd., Apt. D, Baltimore, MD 2121
 Wallen, Mark Edward 158, 621 W. Lombard St., Baltimore, MD 2120
 Ward, Deborah Theresa 644 Hallmark Dr., Apt. T-3, Glen Burnie, MD 2106
 Waters, Susan 13521 Youngwood Turn, Bowie, MD 2071
 Wenner, Kathleen Theresa 605 W. Potomac St., Brunswick, MD 2171
 White, Carolyn Ann 10111 Portland Pl., Silver Spring, MD 2090
 Wittelsberger, Mary Loretta 38 Stillway Ct., Cockeysville, MD 2103
 Wilk, Cynthia Kay 15169 Winesap Dr., Gaithersburg, MD 2078
 Wills, Kathleen Marie 4012 Biddison Ln., Apt. E, Baltimore, MD 2120
 Wiseman, Hillary 6023 Woodcrest Ave., Baltimore, MD 2120
 Wolfe, Deborah Ann 7809 Overhill Rd., Glen Burnie, MD 2106
 Wolfe, Mary Augusta 1513 Northbourne Rd., Baltimore, MD 2123
 Wolff, Eileen Mary 1517 Gleneagle Rd., Baltimore, MD 2123
 Wolock, Joanne Beth 401 Scott Dr., Silver Spring, MD 2090
 Wolk, Tzipporah 405 Yeshiva Ln., Baltimore, MD 2120
 Wortham, Martha Ann 1212 Lake Ct., Pebble Beach, CA 9395
 Woy, Deborah Arbaugh 182 Pennsylvania Ave., Westminster, MD 2115
 Yarber, Linda Marie 102 Shady Nook Ct., Catonsville, MD 2121
 Young, Margaret Virginia 323 Norfolk Dr., Warrenton, VA 2216
 Zeller, Joan 5101 Springlake Way, Baltimore, MD 2121





