

Do Not Circulate

~~Utah Valley Branch~~
Genealogical Library

LIBRARY

Brigham Young University



GIFT OF

Utah County
Genealogical and
Historical Society

LOGICAL
CIETY.

919

1



Digitized by the Internet Archive
in 2009 with funding from
Brigham Young University



929.72
F774R

J. Fisher
THE

POCKET PEERAGE

OF

Great Britain and Ireland :

WITH GENEALOGICAL AND HISTORICAL NOTICES OF THE
FAMILIES OF THE NOBILITY ;

THE ARCHBISHOPS AND BISHOPS; ix

A List of Titles of Courtesy ; 7

A BARONETAGE OF THE UNITED KINGDOM ;

THE PRIVY COUNCIL, &c.

BY

HENRY RUMSEY FORSTER,

OF THE "MORNING POST."

**UTAH COUNTY GENEALOGICAL
AND HISTORICAL SOCIETY**

Gr. Brit. 2

LONDON :

DAVID BOGUE, FLEET STREET.

1851.

THE LIBRARY
BRIGHAM YOUNG UNIVERSITY
PROVO, UTAH

CONTENTS.

	PAGE
INTRODUCTION	vii
CHAPTER ON PRECEDENCE	ix
GRADATIONS OF HONORARY RANK	xv
ABBREVIATIONS	xvi
THE SOVEREIGN AND THE ROYAL FAMILY	1
THE PEERAGE OF THE BRITISH EMPIRE	7
THE ARCHBISHOPS OF ENGLAND	345
THE BISHOPS OF ENGLAND	346
THE ARCHBISHOPS OF IRELAND	354
THE BISHOPS OF IRELAND.	355
THE COLONIAL BISHOPS.	358
TITLES OF COURTESY IN THE BRITISH PEERAGE	363
THE BARONETAGE OF THE BRITISH EMPIRE	449
THE PRIVY COUNCIL	520
MODES OF ADDRESS	523



PRECEDENCE.

THE establishment of precedence is of very early Eastern origin, and was admitted amongst the laws of Justinian. There are no authentic records of its existence in recognised form in England prior to the Norman invasion, although distinction of rank and place was observed by our earliest Saxon and British ancestors, derived undoubtedly, through the various sections of the human family, from the primitive ages.

During the first years of Norman ascendancy, Saxon rights and titles disappeared under the rapacity of the invaders, who assumed exclusive privileges in the State and in the Field; but it was not until long after the Conquest that any other degrees of nobility than those of Baron and Knight were established under the Norman rule. The latter was, as it still is, a personal distinction; the former, an appendage to lands in possession. It is somewhat remarkable that the order of Barons, of which the peerage of England once chiefly consisted, should now form its lowest rank; and that the ancient fraternity of Knights Bachelors should have been moved down the scale of precedence to make way for newer orders of knighthood, and for Baronets. The order of privileges in this country has been mainly regulated by two statutes; one passed by Henry VIII., 1539, and the other by George I., 1714. Acts of parliament relating thereto were also passed under William and Mary, and George III.

The law of England raises the rank and position of women by marriage, but makes no change in that of men. Even the Prince Consort derives his precedence (except that of Knight of the Garter) only by courtesy—the command of the Queen, and the expressed desire of the royal family. When a lady marries a second time, she loses the precedence derived from her first alliance, but retains the rank and title of her birth, or assumes that of her second husband.

Heirs-presumptive receive no accession of dignity or precedence from their prospective honours.

ORDER OF PRECEDENCE AMONG MEN.

THE SOVEREIGN.

The Prince Consort.

The Prince of Wales.

Sons of the Sovereign in order of birth.

Grandsons of the Sovereign.

Brothers of the Sovereign.

Nephews of the Sovereign.

Uncles of the Sovereign.

Younger Princes of the Blood Royal.

<p>The Archbishop of Canterbury, Lord Primate.</p> <p>The Lord Chancellor of Great Britain.</p> <p>The Archbishop of York.</p> <p>The Archbishop of Armagh.</p> <p>The Archbishop of Dublin.</p> <p>The Lord High Treasurer.</p> <p>The Lord President of the Privy Council.</p> <p>The Lord Privy Seal.</p> <p>The Lord Great Chamberlain.</p> <p>The Lord High Constable.</p> <p>The Earl Marshal.</p> <p>The Lord High Admiral.</p> <p>The Lord Steward of the Household.</p> <p>The Lord Chamberlain of the Household.</p> <p>Dukes of England.</p> <p>Dukes of Scotland.</p> <p>Dukes of Great Britain.</p> <p>Dukes of Ireland.</p> <p>Dukes of the United Kingdom.</p> <p>Lord Great Chamberlain, when a marquis.</p> <p>Lord High Constable, when a marquis.</p> <p>Earl Marshal, when a marquis.</p> <p>Lord Steward of the Household, when a marquis.</p> <p>Lord Chamberlain of the Household, when a marquis.</p> <p>Marquises of England (of whom exists only the Marquis of Winchester).</p> <p>Marquises of Scotland.</p>	<p>Marquises of Great Britain.</p> <p>Marquises of Ireland.</p> <p>Marquises of the United Kingdom.</p> <p>Dukes' eldest sons.</p> <p>Lord Great Chamberlain, when an earl.</p> <p>Lord High Constable, when an earl.</p> <p>Earl Marshal, when an earl.</p> <p>Lord Steward of the Household, when an earl.</p> <p>Lord Chamberlain of the Household, when an earl.</p> <p>Earls of England.</p> <p>Earls of Scotland.</p> <p>Earls of Great Britain.</p> <p>Earls of Ireland.</p> <p>Earls of the United Kingdom.</p> <p>Eldest sons of Marquises.</p> <p>Younger sons of Dukes.</p> <p>Lord Great Chamberlain, when a viscount.</p> <p>Lord High Constable, when a viscount.</p> <p>Lord Steward of the Household, when a viscount.</p> <p>Lord Chamberlain of the Household, when a viscount.</p> <p>Viscounts of England.</p> <p>Viscounts of Scotland.</p> <p>Viscounts of Great Britain.</p> <p>Viscounts of Ireland.</p> <p>Viscounts of the United Kingdom.</p> <p>Eldest sons of Earls.</p> <p>Younger sons of Marquises.</p> <p>The Bishop of London.</p> <p>The Bishop of Durham.</p>
--	---

ORDER OF PRECEDENCE AMONG MEN.

The Bishop of Winchester.
 Other English Bishops, according to date of consecration.
 The Bishop of Meath.
 Other Irish Bishops, in order of consecration.
 Lord Great Chamberlain, when a baron.
 Lord High Constable, when a baron.
 Lord Steward of the Household, when a baron.
 Lord Chamberlain of the Household, when a baron.
 Secretary of State, when a baron.
 Barons of England.
 Barons of Scotland.
 Barons of Great Britain.
 Barons of Ireland.
 Barons of the United Kingdom.
 Speaker of the House of Commons.
 Commissioners of the Great Seal, when they have no claim to higher precedence.
 Treasurer of the Household.
 Comptroller of the Household.
 Master of the Horse, when with no higher rank.
 Vice-Chamberlain of the Household.
 Secretary of State, when below the rank of a baron.
 Eldest sons of Viscounts.
 Younger sons of Earls.
 Eldest sons of Barons.
 Knights of the Garter, when with no higher precedence.
 Privy Councillors, in order of appointment, when with no higher precedence.
 Chancellor of the Order of the Garter.
 Chancellor of the Exchequer.
 Chancellor of the Duchy of Lancaster.
 Lord Chief Justice of the Queen's Bench.
 Master of the Rolls.
 Lord Chief Justice of the Common Pleas.
 Lord Chief Baron of the Exchequer.
 The Vice-Chancellors, according to seniority of appointment.

Puisne Judges of the Queen's Bench: when removed from one Court to another, their precedence dates from their first elevation to the bench, not from the new appointment.
 Puisne Justices of the Common Pleas.
 Puisne Barons of the Exchequer.
 Commissioners of the Bankruptcy Court.
 Knights Banneret, when created under the royal standard, by the King or Prince of Wales in person, on the field of battle.
 Younger sons of Viscounts.
 Younger sons of Barons.
 Baronets, in order of their respective patents, when of no higher rank.
 Knights Bannerets, when created by Commanders, in the King's name, on the field of battle.
 Knights of the Thistle, if without higher rank.
 Knights of St. Patrick, if of no higher rank. (This order has never been conferred upon a commoner.)
 Knights Grand Cross of the Bath.
 Knights Grand Cross of St. Michael and St. George.
 Knights Commander of the Bath.
 Knights Commander of St. Michael and St. George.
 Knights Bachelor.
 Companions of the Bath.
 Companions of St. Michael and St. George.
 Sergeants-at-Law.
 Masters in Chancery, and in Lunacy.
 Eldest sons of the younger sons of Peers.
 Eldest sons of Baronets.
 Eldest sons of Knights of the Garter (if sons of Peers take the higher precedence).
 Eldest sons of Knights Banneret.
 Eldest sons of Knights of the Thistle (if sons of Peers take the higher precedence).
 Eldest sons of Knights Grand Cross of the Bath.

ORDER OF PRECEDENCE AMONG MEN.

Eldest sons of Knights Grand Cross of St. Michael and St. George.

Eldest sons of Knights Commander of the Bath.

Eldest sons of Knights Commander of St. Michael and St. George.

Eldest sons of Knights Bachelor.

Younger sons of the younger sons of Peers.

Younger sons of Baronets.

Esquires of the Sovereign's body.

Gentlemen of the Privy-chamber.

Esquires of the Knights of the Bath.

Esquires by creation.

Esquires by office.

Younger sons of Knights of the Garter.

Younger sons of Knights Banneret.

Younger sons of Knights Grand Cross of the Bath.

Younger sons of Knights Grand Cross of St. Michael and St. George.

Younger sons of Knights Commanders of the Bath.

Younger sons of Knights Commander of St. Michael and St. George.

Younger sons of Knights Bachelor. Gentlemen entitled to bear arms.

Doctors of Divinity, of Laws, of Medicine, and of Music.

Bachelors of Divinity, of Laws, of Medicine, and of Music.

Masters of Arts.

Bachelors of Arts.

Clergymen take precedence above all other professional persons, the order of clerical rank below Deans being Archdeacons, Rural Deans, Rectors, Vicars, and Curates. If with a Doctor's degree, they rank accordingly.

Queen's Counsel.

Barristers.

Subaltern Officers in Army or Navy.

Gentlemen by profession.

Yeomen, Tradesmen, Artificers, Labourers.

ORDER OF PRECEDENCE AMONG WOMEN.

THE QUEEN.

The Princess of Wales.

The Princess Royal.

Other Daughters of the Sovereign, according to birth.

Mother of the Sovereign.

Wives of the Sovereign's Sons, according to seniority of their husbands.

Wives of the Sovereign's Grandsons, according to seniority of their husbands.

Grand-daughters of the Sovereign.

Wives of the Sovereign's Brothers.

Nieces of the Sovereign.

Wives of the Sovereign's Nephews.

Wives of the Sovereign's Uncles.

Other Princes and Princesses of the Blood Royal.

Duchesses of England, of Scotland, of Great Britain, of Ireland, and of the United Kingdom.

Marchionesses in the same classification.

Wives of the eldest sons of Dukes.

Daughters of Dukes.

Countesses in the same classification.

Wives of the eldest sons of Marquises.

Daughters of Marquises.

Wives of the younger sons of Dukes.

Viscountesses classed as above.

Wives of the eldest sons of Earls.

Daughters of Earls.

Wives of the younger sons of Marquises.

Baronesses classed as before.

Wives of the eldest sons of Viscounts

Daughters of Viscounts.

Wives of the younger sons of Earls.

Wives of the eldest sons of Barons.

Daughters of Barons.

Maids of Honour (during office, styled "Honourable.")

Wives of Knights of the Garter, the Thistle, and St. Patrick.

Wives of Bannerets, in their husbands' order.

Wives of the younger sons of Viscounts.

Wives of the younger sons of Barons.

Wives of Baronets.

Wives of Knights Grand Cross of the Bath, Grand Cross of St. Michael and St. George, Companions of the Bath, and Companions of St. Michael and St. George.

Wives of Knights Bachelor.

Wives of Companions of the Bath.

Wives of the eldest sons of the younger sons of Peers.

Daughters of the younger sons of Peers.

Wives of the eldest sons of Barts.

Daughters of Baronets.

Wives of the eldest sons of Knights of the Garter.

Wives of the eldest sons of Knights Banneret.

Wives of the eldest sons of Knights Grand Cross of the Bath.

Daughters of Knights Grand Cross of the Bath.

Wives of the eldest sons of Knights Grand Cross of St. Michael and St. George.

Daughters of Knights Grand Cross of St. Michael and St. George.

Wives of the eldest sons of Knights Commander of the Bath.

ORDER OF PRECEDENCE AMONG WOMEN.

<p>Daughters of Knights Commander of the Bath.</p> <p>Wives of the eldest sons of Knights Commander of St. Michael and St. George.</p> <p>Wives of the eldest sons of Knights Bachelor.</p> <p>Daughters of Knights Bachelor.</p> <p>Wives of the younger sons of Peers.</p> <p>Wives of the younger sons of Baronets.</p> <p>Wives of Esquires of the Sovereign's Body.</p> <p>Wives of Gentlemen of the Privy Chamber.</p> <p>Wives of Esquires of Knights of the Bath.</p> <p>Wives of Esquires by creation.</p> <p>Wives of Esquires by office.</p> <p>Wives of younger sons of Knights of the Garter.</p> <p>Wives of younger sons of Knights Banneret.</p>	<p>Wives of younger sons of Knights Grand Cross of the Bath.</p> <p>Wives of younger sons of Knights Grand Cross of St. Michael and St. George.</p> <p>Wives of younger sons of Knights Commander of the Bath.</p> <p>Wives of younger sons of Knights Commander of St. Michael and St. George.</p> <p>Wives of younger sons of Knights Bachelor.</p> <p>Wives of Gentlemen entitled to bear arms.</p> <p>Wives of Doctors of Divinity, Laws, Medicine, Music.</p> <p>Wives of Bachelors of the same.</p> <p>Wives of Clergymen, Sergeants-at-Law, Queen's Counsel, Barristers, Subaltern Officers, and of Professional Gentlemen.</p> <p>Wives of Citizens, and of Burghesses.</p>
--	---

THE SOVEREIGN

AND

THE ROYAL FAMILY.

HER MAJESTY THE QUEEN.

ALEXANDRINA-VICTORIA, Queen of the United Kingdom of Great Britain and Ireland; Defender of the Faith; Sovereign of the Orders of the Garter, the Thistle, the Bath, St. George, St. Patrick, and St. Michael; only daughter and heir of his Royal Highness the late Prince Edward, Duke of Kent and Strathern, and Earl of Dublin (4th son of King George the Third), by Victoria-Mary-Louisa, Princess of Saxe-Coburg Saalfeld, daughter of the late reigning Duke, relict of the late reigning Prince of Leiningen, brother of the present Prince, sister of Leopold, King of the Belgians, and now the widowed Duchess of Kent. Her Majesty was born at Kensington Palace 24 May, 1819; christened 24 June, 1819; ascended the Throne on the death of her uncle, King William the Fourth, 20 June, 1837; was crowned at Westminster Abbey, 28 June, 1838; married at St. James's Palace 10 Feb. 1840, to her maternal cousin, his Serene Highness Francis-ALBERT-Augustus-Charles-Emanuel, Prince of Saxe-Coburg and Gotha, and Duke of Saxony (only brother to the reigning Duke of Saxe-Coburg and Gotha). Her Majesty has issue,

*ALBERT-EDWARD, PRINCE OF WALES, Prince of the United Kingdom, Prince of Coburg and Gotha, Duke of Saxony, Duke of Cornwall and Rothsay, Earl of Dublin, Chester, and Carrick, Baron of Renfrew, Lord of the Isles, and Great Steward of Scotland; K.G., and Heir-Apparent to the Throne; *b.* at Windsor Castle, 9 Nov. 1841.

HER MAJESTY THE QUEEN.

Victoria-Adelaide-Mary-Louisa, Princess Royal of Great Britain, *b.* 21 Nov. 1840.

Alice-Maud-Mary, Princess, *b.* 25 April, 1843.

Alfred-Ernest-Albert, Prince, *b.* 6 Aug. 1844.

Helena-Augusta-Victoria, Princess, *b.* 25 May, 1846.

Louisa-Caroline-Alberta, Princess, *b.* 18 March, 1848.

Arthur-William-Patrick-Albert, Prince, *b.* 1 May, 1850.

Her Majesty is the lineal representative of all the Royal Lines of Great Britain, and is the 6th British Monarch of the House of Brunswick, or Guelph, which was founded by Guelph of Bavaria (younger brother of Odoacer, conqueror and King of Italy), who died 489. By marriage of Cunegunda, sister and heir of Guelph, the 4th Duke of Lower Bavaria, with Azo, the 4th Marquis of Este, these ancient lines became engrafted upon a German stock, through marriage of their grandson, Henry the Black (son of Guelph V.), to Wulfhilda, daughter and heir of Magnus, Duke of Saxony on the Elbe. Their descendants united the inheritance of the Saxon Princes and Emperors, until in the person of Henry the Lion, Duke of Saxony and Bavaria, the Houses of Este attained power so formidable to the empire, that his vassals were instigated by the "ban" passed in the year 1180, to assert their independence. After a life of military achievements and heroism, Henry left to his posterity the Duchy of Brunswick only; while the present reigning Houses of Saxony, Bavaria, Wirtemberg, Anhalt, &c., and the first line of Austrian Princes, arose upon the ruins of their ancient inheritance. No Royal Family of modern Europe can boast higher antiquity, or more illustrious descent, than that of her Majesty and the Prince Consort.

Crest of England—Upon the royal helmet the imperial crown, ppr., thereon a lion, statant, guardant, or, imperially crowned, ppr.

Crest of Scotland—On an imperial crown, ppr.; a lion, sejant, affrontée, gu., imperially crowned, or, holding in dexter paw a sword, in sinister, a sceptre, erect, also ppr.

Crest of Ireland—On a wreath, or and az., a castle, triple-towered, gold, from the gate a hart springing, ar.

Badges—*Of England*: The roses of York and Lancaster united—*Of Scotland*: A thistle—*Of Ireland*: The harp and the shamrock.

Mottoes of the Royal Arms—Dieu et mon Droit: God and my right; first used by Richard I., 1193. Honi soit qui mal y pense: Evil be to him who evil thinks; attached to the Order of the Garter by Edward III., 1350.

Royal Residences—Buckingham Palace, and St. James's Palace, London; Kensington Palace, and Hampton Court, co. Middlesex; Windsor Castle, co. Berks; Osborne Palace, Isle of Wight; Holyrood House, and Balmoral, Scotland; Dublin Castle, Ireland.

THE PRINCE CONSORT.

FRANCIS-ALBERT-AUGUSTUS-CHARLES-EMANUEL, Prince of Saxe-Coburg and Gotha, and Duke of Saxony, is the younger son of Duke Ernest, late reigning Prince of Saxe-Coburg and Gotha, by his 1st wife, Dorothea-Louisa, Princess of Saxe-Gotha. His Royal Highness was born, at the Castle of Rosenau, 26 August, 1819; and was naturalized on his marriage to her Majesty, 10 Feb. 1840, by Act of Parliament, with a grant of 30,000*l.* per annum; the title of Royal Highness by patent; the right to quarter the Royal Arms of England; and precedence, by Royal Warrant, next to the Queen. The Prince is a member of the Privy Council, Chief Steward of the Duchy of Cornwall, and Lord Warden of the Stannaries, Governor and Constable of Windsor Castle, Grand Ranger of Windsor Park, and of St. James's and Hyde Parks. His Royal Highness is a Field Marshal, Colonel of the Scots Fusileer Guards (was formerly Colonel of the 11th Hussars, or "Prince Albert's Own"), Captain-General and Colonel of the Artillery Company; K.G., K.T., K.P., G.C.B., G.C.M.G., Acting Great Master of the Order of the Bath, and Knight of the Order of the Golden Fleece; Chancellor of the University of Cambridge, an Elder Brother of the Trinity House, LL.D., D.C.L., and Ph. D.

THE PRINCE OF WALES.

ALBERT-EDWARD, Prince of Wales. The Heir-Apparent derives his title by inheritance and creation, from the circumstance of King Edward the First having, in politic concession to the Welsh chieftains, created his heir "Prince of Wales," a few days after his birth in Carnarvon Castle. That young Prince was subsequently invested with the Earldom of Chester, which has since been included in the patents of creation. The Scottish titles of the Prince are derived from Robert the Third, in whose reign they were vested in the heir-apparent to the Crown of Scotland for ever. The Dukedom of Cornwall was conferred by Edward the Third upon the Black Prince and the heirs-apparent for ever. In 1849, her Majesty granted to her son and heir, Albert-Edward, Prince of Wales, and to his heirs, Kings of Great Britain and Ireland, for ever the dignity of Earl of Dublin, of the United Kingdom, in memory of her Majesty's visit to that portion of her dominions. This title was also borne by the Queen's father, the Duke of Kent.

Motto of the Prince of Wales—Ich dien : I serve; adopted by Edward the Black Prince, in filial deference to his father, Edward III., at the battle of Cressy, and found attached to the plume of ostrich feathers in the helmet of the King of Bohemia, who was there slain.

DUCHESS OF KENT—KING OF HANOVER.

THE DUCHESS OF KENT.

VICTORIA-MARY-LOUISA, Duchess of Kent and Strathern, in Great Britain; and Countess of Dublin, in Ireland; daughter of Francis-Frederick-Anthony, late reigning Duke of Saxe-Coburg Saalfield; sister of Leopold, King of the Belgians; and mother to her Majesty the Queen of Great Britain; born 17 August, 1786; married 1st, 1803, Enrich-Charles, reigning Prince of Leiningen, who died 1814; 2ndly, at Coburg, 29 May, and at Kew, 11 July, 1818, his Royal Highness Prince Edward, Duke of Kent, 4th son of King George the Third, who died 23 Jan. 1820; by whom the Duchess had issue only,

ALEXANDRINA-VICTORIA, the QUEEN.

By her first consort, her Royal Highness had a son and a daughter,

Charles-Frederick-William-Enrich, present reigning Prince of LEININGEN, K.G., &c.; and

Anne-Feodore-Augusta-Charlotte, *m.* to Enrest, Prince of Hohenlohe Langenburg.

Residences—Clarence House, St. James's; Frogmore Lodge, Windsor.

THE KING OF HANOVER.

ERNEST-AUGUSTUS, King of Hanover, Duke of Cumberland and Teviotdale, in Great Britain; Earl of Armagh, in Ireland; K.G., K.P., G.C.B., and G.C.H.; only surviving son of King George the Third, and uncle to Queen Victoria; born 5 June, 1771; married at Strelitz, and in London, 1815, the Princess Frederica-Caroline-Sophia-Alexandrina, daughter of Charles, late reigning Duke of Mecklenburgh Strelitz (widow, first, of Prince Frederick-Louis, of Prussia; secondly, of Prince Frederick-William, of Solms-Bramfels), by whom, who died 1841, his Majesty has issue only,

*His Royal Highness George-Frederick-Alexander-Charles-Ernest-Augustus, CROWN PRINCE OF HANOVER, and Prince of the United Kingdom, K.G., and G.C.H.; *b.* at Berlin, 27 May, 1819; *m.* 18 Feb. 1843, the Princess Alexandrina-Maria, dau. of Joseph, reigning Duke of Saxe Altenburgh, and has issue,

Prince Ernest-Augustus, *b.* 21 Sept. 1845; Princess Frederica-Sophia, *b.* 9 Jan. 1848.

The King of Hanover succeeded to that Crown upon the death of his brother, King William the Fourth, of England, 20 June, 1837; when, by the Salique law of Hanover, the two kingdoms were disunited. His Majesty is a Field-Marshal in the British army, Chancellor of the University of Dublin, and D.C.L.

Residences—Herenhausen, Hanover; Ambassadors' Court, St. James's; Cumberland Lodge, Kew.

THE DUCHESS OF GLOUCESTER.

MARY, Duchess of Gloucester and Edinburgh, in Great Britain ; and Countess of Connaught, in Ireland ; only surviving daughter of King George the Third, and aunt to the Queen ; born 25 April, 1776 ; married, 1816, her cousin, H.R.H. Prince William-Frederick, late Duke of Gloucester (only son of the 1st Duke, and grandson of Frederick, Prince of Wales), who died without issue 1834 ; when his honours became extinct.

Residences—Gloucester House, London ; Richmond Park, co. Surrey.

THE DUKE OF CAMBRIDGE.

GEORGE-WILLIAM-FREDERICK-CHARLES, Duke of Cambridge, Earl of Tipperary, and Baron Culloden, in the Peerage of the United Kingdom ; K.G., G.C.M.G., and G.C.H. ; first cousin to the Queen, and nephew to the King of Hanover ; only son of H.R.H. Prince Adolphus-Frederick, late Duke of Cambridge (youngest son of George the Third), by the Princess Augusta-Wilhelmina-Louisa, of Hesse, daughter of Frederick, Landgrave of Hesse Cassel ; born at Hanover, 26 March, 1819 ; became a Colonel in the British army, 1837 ; a Major-General, 1845 ; is Colonel of the 17th Light Dragoons ; and Commander of the Forces in Ireland. The sisters of the Duke are,

Augusta-Caroline-Charlotte-Elizabeth-Mary-Sophia-Louisa, born at Hanover, 1822 ; married, 1843, Prince Frederick-William, Hereditary Grand Duke of Mecklenburgh Strelitz, and has issue ; and

Mary-Adelaide-Wilhelmina-Elizabeth, born at Hanover, 1833.

Residences—Ambassadors' Court, St. James's ; The Cottage, Kew Green.

THE DUCHESS OF CAMBRIDGE.

AUGUSTA-WILHELMINA-LOUISA, Duchess of Cambridge, Countess of Tipperary, and Baroness Culloden, in the United Kingdom ; widow of the late, and mother of the present Duke ; 3rd daughter of the late Prince Frederick, Landgrave of Hesse Cassel ; born 1797 ; married at Cassel, and in London, 1818, H.R.H. Prince Adolphus-Frederick, late Duke of Cambridge (son of King George the Third), by whom, who died 1850, she has issue (see DUKE OF CAMBRIDGE).

Residence—The Cottage, Kew Green.

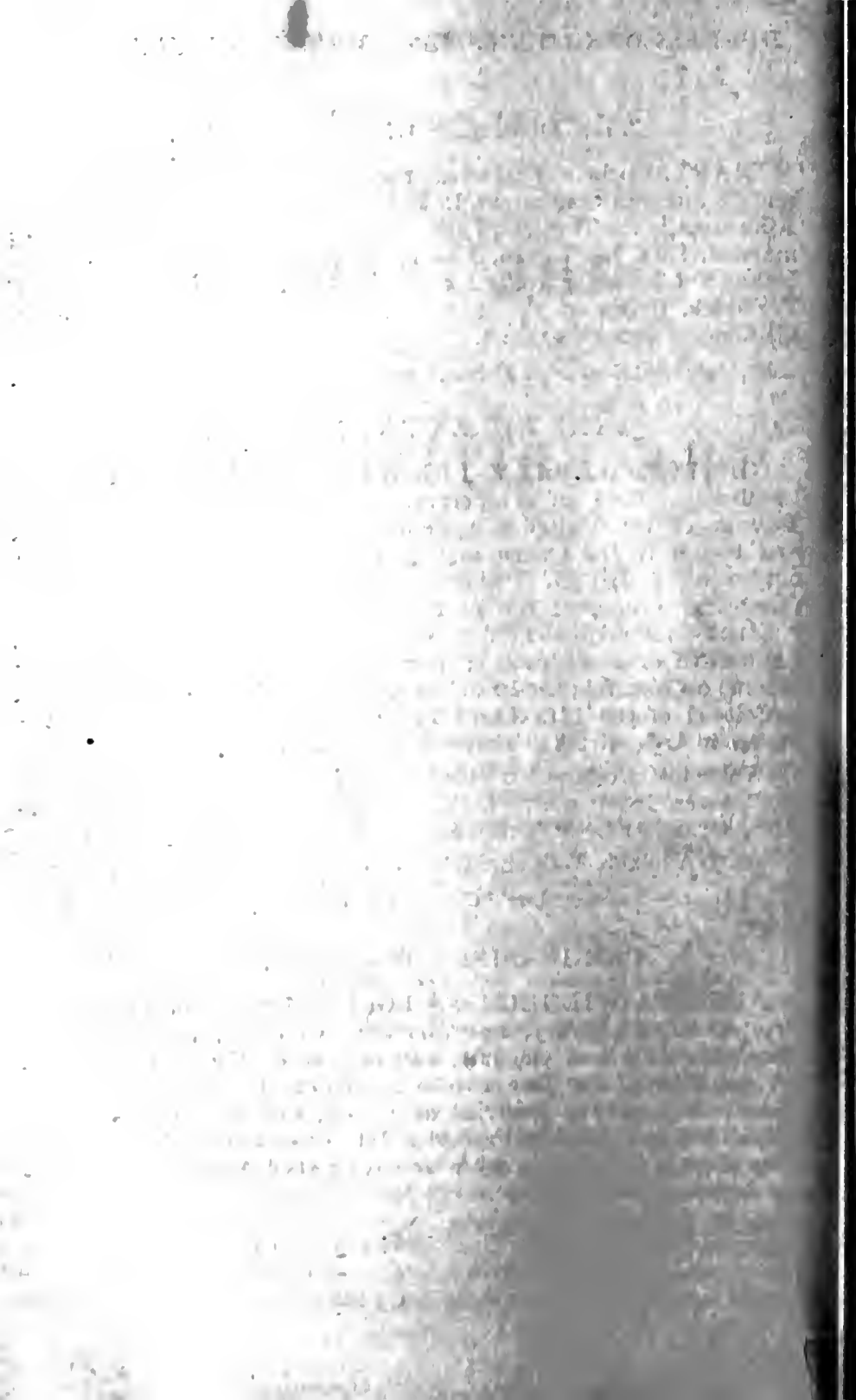

THE PEERAGE

OF

THE BRITISH EMPIRE.

ABERCORN, MARQUIS OF (JAMES HAMILTON), Viscount Hamilton, in the peerage of England; Earl of Abercorn, Baron of Paisley, Baron Abercorn, Hamilton, Mountcastle, and Kilpatrick, in that of Scotland; Viscount and Baron Strabane, and Baron Mountcastle, in that of Ireland; also an Irish Baronet; son of James, Viscount Hamilton, by Harriet, dau. of the Hon. John Douglas (son of James, 15th Earl of Morton); born 1811; succeeded his grandfather, 1st Marquis, and 9th Earl, 1818; married, 1832, Lady Louisa-Jane Russell, dau. of John, 6th Duke of Bedford; and has issue,

*James, Viscount HAMILTON, *b.* 1838.

Harriet, *b.* 1834; Beatrice, *b.* 1835; Louisa, *b.* 1836; Katherine, *b.* 1840; Georgiana, *b.* 1841; Claud, *b.* 1843; George-Francis, *b.* 1845; Albertha-Frances-Anne (to whom H.R.H. Prince Albert stood sponsor), *b.* 1847; Ronald, *b.* 1849.

The marquis is a privy councillor, and K.G.; groom of the stole to Prince Albert; lord-lieutenant of co. Donegal; and one of the only three noblemen who hold distinct peerages in the three kingdoms, the others being the Marquis of Hastings and the Earl of Verulam. His lordship derives descent from Sir Gilbert Hamilton, of Hameldon, co. Leicester, who settled in Scotland in the 12th century; from him 6th in descent was James, 1st Lord Hamilton, of Cadzou, who married the Princess Mary, eldest dau. of King James II., of Scotland; their son was created Earl of Arran; and his son, 2nd Earl, on the death of James V., was declared next in succession to the crown,

Regent of Scotland, and tutor to Mary, the infant Queen, upon whose removal to the French court for her education, he received from Henry II., of France, the Dukedom of Chatelherault in Poictou, with remainder to his heirs. This dignity, conferred with the politic view of gaining the Regent's consent to the young Queen's marriage with the Dauphin, he afterwards surrendered, and it is now, with the Duchy of Montpensier, vested in the House of Orleans. The Regent left four sons, of whom, John, 1st Marquis of Hamilton, was great-grandfather of the Duchess Anne, who, on extinction of his male line, carried the Scotch honours of her race into the family of Douglas (see HAMILTON); whilst his youngest son, Claud, 1st Baron Paisley, became father of the 1st Earl of Abercorn.

Creations—Baron Paisley, 1587; Baron Abercorn, 1603; Baron Hamilton and Earl of Abercorn, 1606; Baron Strabane, 1617; Viscount, 1701; Viscount Hamilton, 1786; Marquis, 1790.

Mottoes—Over the crest, "Through;" under the shield, "Virtue alone is nobility."

Residences—Chesterfield House, London; Bentley Priory, co. Middlesex; Duddingstone House, Edinburgh; Baron's Court, co. Tyrone, Ireland.

ABERCROMBY, BARON (GEORGE-RALPH ABERCROMBY), of Aboukir and Tullibody, co. Clackmannan, in the peerage of the United Kingdom; only son of George, 2nd Lord, by Montagu, dau. of Henry, 1st Viscount Melville; born 1800; succeeded his father, 1843; having married, 1832, Louisa-Penuel, dau. of Hon. John-Hay Forbes, Lord Medwyn, lord of session and justiciary in Scotland; and has issue,

*George-Ralph, *b.* 1838.

Louisa, *b.* 1833; *d.* 1837; Montagu (a dau.), *b.* 1835; John, *b.* 1841; Ralph, *b.* 1842.

His lordship is a colonel in the army; lord-lieutenant and sheriff principal of co. Clackmannan; and is grandson of the gallant Sir Ralph Abercromby, whose widow was raised to the peerage in honour of the lamented commander. Sir Ralph entered the army in 1756, as cornet in the 2nd Dragoon Guards; served through the campaigns in Flanders; succeeded Sir Charles Grey as commander-in-chief in the West Indies, where he added to the British possessions, Demerara, St. Lucia, St. Vincent, and Trinidad; returned to Europe in 1797, was appointed to command the forces in Ireland, where, after labouring for the discipline of the army, the protection of the people, and the suppression of the rebellion, finding he could not save, he refused to destroy, and threw up his command. In 1799, he was at the head of the 1st division of the expedition to the Helder; and in 1801 was sent in command of the forces to dispossess the French in Egypt, where he fell in the moment of victory at the memorable battle of Alexandria. In 1315, King Robert Bruce

granted a charter to Humphrey de Abercrombie, ancestor of this family; his descendant, Sir Alexander Abercrombie, of Birkenbog, was created a Baronet of Nova Scotia in 1637, and is now represented by Sir Robert Abercromby, of Birkenbog, co. Banff. The name is derived from a territory in Fife, conferred upon the family by Malcolm III.

Creation—1801.

Motto—Live so that you may live.

Residences—Tullibody, co. Clackmannan; Airthrie Castle, co. Stirling.

ABERDEEN, EARL OF (GEORGE-HAMILTON GORDON), Viscount Formantine, Lord Haddo, Methlic, Tarves, and Kellie, in the peerage of Scotland; Viscount Gordon, of Aberdeen, in that of the United Kingdom; and a Baronet of Nova Scotia; son of Lord Haddo, by a dau. of W. Baird, Esq., of Newbyth; born 1784; succeeded as 4th Earl, on the death of his grandfather, 1801; married, 1805, Catherine-Elizabeth, dau. of the 1st Marquis of Abercorn, who died in 1812; 2ndly, 1815, Harriet, dau. of Hon. John Douglas, and relict of James, Viscount Hamilton, who died 1833. By his lordship's first marriage he had one son and three daus., all of whom died young. By his 2nd marriage he has issue,

*George-John-James, Lord HADDO, *b.* 1816; *m.* 1840, Mary, dau. of George Baillie, Esq., of Mellerstein and Jerviswood, and has, George, *b.* 1841; James-Henry, *b.* 1845; John-Campbell, *b.* 1847; Mary, *b.* 1844.

Alexander, *b.* 1817, equerry to Prince Albert; Douglas, *b.* 1824, in holy orders; Arthur, *b.* 1829.

The Earl of Aberdeen is a knight of the most ancient order of the Thistle, a privy councillor, lord-lieutenant and sheriff principal of Aberdeenshire, and ranger of Greenwich Park; has been chancellor of University and King's College, Aberdeen, and President of the Society of Antiquaries; is also F.R.S. and F.H.S. The Gordons trace descent from a Norman race, of whom, it is supposed, was Bertrand de Gourdon, who slew Richard I. with an arrow. A favourite knight of Malcolm Canmore was the first of the name who crossed the Tweed, and to him tradition assigns the first grant of lands in Berwickshire, in reward for his prowess in killing a notorious marauder—a wild boar,—when he gave to the territory his own surname, and assumed the boar's head in his arms. From the time of Patrick Gordon, of Methlic, who sealed his loyalty with his life under the banner of James II., at the battle of Arbroath, 1445, the history of this family has been honourably linked with the political and military records of their country.

Creations—Baronet, 1642; Earl, &c. in Scotland, 1642; Viscount of United Kingdom, 1814.

Motto—Let fortune follow.

Residences—Argyle House, London; Ranger's House, Blackheath; Haddo House, co. Aberdeen.

ABERGAVENNY, EARL OF (WILLIAM NEVILL), Viscount Nevill, and Baron Abergavenny, in the peerage of England; youngest son of Henry, 2nd Earl, by Mary, only child of John Robinson, Esq.; born 1792; succeeded his brother, as 4th Earl, 1845; married, 1824, Caroline, dau. of Ralph Leeke, Esq., of Longford Hall, co. Salop; and has issue,

*William, Viscount NEVILL, *b.* 1826; *m.* 1848, Caroline, dau. of Sir John-Vanden Bempde Johnstone, Bart., of Hacknesse Hall, co. York, and has had,

A daughter, *b.* 1849; *d.* 1850.

Henry, *b.* 1825; *d.* 1829; Ralph-Pelham, *b.* 1832; Caroline-Emily, *b.* 1829; Henrietta-Augusta, *b.* 1830; Isabel-Mary-Frances, *b.* 1831.

His lordship is in holy orders, and was formerly rector of Birling and vicar of Trant. He represents a family anciently possessed of numerous baronies, and ennobled in many of its branches, whose leaders have variously figured in English history. From the marriage of the Lord of Raby, a noble Saxon, with Isabel de Nevill, a Norman heiress, sprang the several contemporary lords, who, towards the close of the 15th century, flourished as the Duke of Bedford, the Marquis of Montagu, the Earls of Northumberland, Westmoreland, Salisbury, and Warwick, and the Barons Nevill, Montacute-and-Monthermer, and Latimer-and-Monthermer. The titles of Furnival, Fauconberg, and Kent had also existed in the same family. The Barony of Bergavenny, originally a feudal dignity, having passed through the families of Hastings and Beauchamp, in 1421 became vested in the Lady Elizabeth, only dau. and heir of Richard Beauchamp, Earl of Worcester, from whose marriage with Sir Edward Nevill (son of Ralph, 1st Earl of Westmoreland), who was summoned to parliament as Baron Bergavenny, in 1450, the title has descended in the male line.

Creations—Barony of Bergavenny, conferred 1392; Nevill, summoned 1450; Earl and Viscount, 1784.

Motto—Incline to nothing base.

Residences—Portland Place; Eridge Castle, co. Sussex; Birling Manor, co. Kent.

ABINGDON, EARL OF (MONTAGU BERTIE), and Baron Norreys, of Rycote, in the peerage of England; son of Willoughby, 4th Earl, by Charlotte, dau. and co-heir of Admiral Sir Peter Warren, K.B.; born 1784; succeeded his father, 1799; married 1st, 1807, Emily, dau. of General the Hon. Thomas Gage, who died 1838; 2ndly, 1841, Lady Frederica-Augusta Kerr, dau. of Lord Mark Kerr and the Countess of Antrim; and by 1st marriage has issue,

*Montagu, Lord NORREYS, M.P. for co. Oxford, *b.* 1808; *m.* 1835, Elizabeth-Lavinia, only dau. of George-Granville-Vernon Harcourt, Esq.; and has,

Montagu-Arthur, *b.* 1836; Elizabeth-Emily, *b.* 1838; Lavinia-

Louisa, *b.* 1843; Francis-Leveson, *b.* 1844; Alberic-Edward, *b.* 1846; Frances-Evelyn, *b.* 1848; a son, *b.* 1850.

Charlotte-Margaret, *b.* 1809; Emily-Caroline, *b.* 1810; *m.* 1830, the Hon. and Rev. Charles Bathurst, LL.D. (see BATHURST), who *d.* 1842; Albemarle, *b.* 1811; *d.* 1825; Henry-William, *b.* 1812, in holy orders; Augusta-Georgiana, *b.* and *d.* 1815; Vere-Peregrine, *b.* 1817; *d.* 1818; Brownlow-Charles, *b.* 1819, lieut. 2nd Life Guards.

The earl is lord-lieutenant of Berkshire, high-steward of Abingdon, D.C.L., and one of the co-heirs to the Barony of Williams, of Thame. The family of Norreys was settled at Speke, in Lancashire, early in the 12th century; and at Pattenden, co. Berks, in the reign of Edward IV. Sir Henry Norris, Knt., of Rycote, ambassador to the court of France in the reign of Elizabeth, was the 1st Baron. He married Margery, dau. and co-heir of John, Lord Williams, of Thame, and was succeeded by his grandson, Francis, created Viscount Thame, and Earl of Berkshire, with whom the Earldom of Berks expired; but the barony, through the marriages of heirs female, descended to his great-grandson, the Hon. James Bertie, son of Montagu, 2nd Earl of Lindsey, summoned to parliament as Baron Norreys, of Rycote, in 1675, with precedence from the first creation. He opposed the accession of the Prince of Orange, and protested against the measures of the court, yet retained his local position as lord-lieutenant and custos-tutorum of Oxfordshire, both before and after the Revolution.

Creation—Baron by writ, 1572; Earl, 1682.

Motto—Virtue is stronger than a battering-ram.

Residence—Wytham Abbey, co. Berks.

ABINGER, BARON (ROBERT-CAMPBELL SCARLETT), of Abinger, co. Surrey, in the peerage of the United Kingdom; son of James, 1st Baron, by Louisa-Henrietta, dau. of Peter Campbell, Esq., of Kilmory; born 1794; married, 1824, Sarah, dau. of George Smith, Esq., chief justice of the Mauritius; and has issue,

*William-Frederick, *b.* 1826.

Henrietta-Elizabeth, *m.* 1846, Otway-Fortescue Toler (see NORBURY);

Frances-Mary, *b.* 1828; James-Henry-Lawrence, *b.* 1830; *d.* 1845.

The 1st peer was Sir James Scarlett, a distinguished lawyer, who was called to the bar in 1791, and subsequently acquired eminence as attorney-general, and as lord chief baron of the Exchequer.

Creation—1835.

Motto—He stands by his own strength.

Residences—New-street, Spring-gardens; Abinger Hall, co. Surrey.

AILESBUURY, MARQUIS AND EARL OF (CHARLES-BRUCE BRUDENELL-BRUCE), Earl Bruce, Viscount Savernake, and Baron Bruce, in the peerage of the United Kingdom; son of Thomas, 1st Earl, by Susannah, dau. of Henry Hoare, Esq., of Stourhead, and

relict of Viscount Dungarvon ; born 1773 ; married 1st, 1793, Henrietta-Maria, dau. of Noel, 1st Lord Berwick, who died 1831 ; 2ndly, 1833, Maria, dau. of Hon. Charles Tollemache ; and has had issue by 1st marriage,

*George-William-Frederick, Earl BRUCE, *b.* 1804 ; summoned to the House of Lords as Baron Bruce, of Tottenham, 1839 ; *m.* 1837, Mary-Caroline, dau. of George-Augustus, 11th Earl of Pembroke. Maria-Caroline-Anne (twin with Emily, who *d.* young), *b.* 1794 ; *d.* 1835 ; having *m.* the French Count de Mondreville, who *d.* 1843 ; Augusta-Frederica-Louisa, *b.* 1795 ; *m.* 1826, Thomas-Vernon Wentworth, of Wentworth Castle ; Mary-Anne-Jemima, *b.* 1797 ; *d.* 1841 ; Emily-Henrietta-Matilda, *b.* 1799 ; *d.* 1803 ; Elizabeth, *b.* 1807 ; *d.* 1847 ; having *m.* 1833, Count Christian-Danneskiold Samsoe, of Denmark ; Ernest-Augustus-Charles, P.C. and M.P. ; *b.* 1811 ; *m.* 1834, Hon. Louisa-Elizabeth, dau. of Lord Decies, by whom he has five sons and two daughters.

By his lordship's 2nd marriage he has,

Charles-William, *b.* 1834.

The present peer succeeded his father as 2nd Earl of Ailesbury, in 1814, and was created 1st Marquis in 1821. Robert Bruce, 2nd Earl of Elgin, in Scotland, was created by Charles II., for his exertions in promoting the Restoration, Baron Bruce, of Skelton, Viscount Bruce, of Amphill, and Earl of Ailesbury, co. Bucks, in the English peerage ; he married Diana, dau. of Henry Grey, 1st Earl of Stamford, by whom he had eight sons and nine daughters. His eldest surviving son and successor, Thomas, the 2nd Earl of Ailesbury, was among the first to invite William of Orange into England as a mediator between the crown and the people, but refused to sanction his succession to the throne, or to take the oath of allegiance to his government. After incurring much danger from suspicion of plotting for the restoration of King James, he at length retired to Brussels, where he married Charlotte, Countess of Saunn, of the noble house of Argentan, in Brabant. By failure of male issue, Charles, 3rd Earl, obtained the Barony of Bruce, of Tottenham, co. Wilts, with remainder to his nephew, the Hon. Thomas Brudenell ; who, on succeeding his uncle, in 1747, assumed the additional name and arms, and was subsequently raised to the Earldom. The Scottish titles devolved upon Charles, 9th Earl of Kincardine.

Creations—Baron, 1746 ; Earl, 1776 ; Marquis, &c., 1821.

Motto—We were.

Residences—Grosvenor-square ; East Sheen, co. Surrey ; Tottenham Park, co. Wilts ; Jerveaux Abbey, co. York.

AILSAs, MARQUIS OF (ARCHIBALD KENNEDY), and Baron Ailsa, of Ailsa, co. Ayr, in the peerage of the United Kingdom ; Earl of Cassilis and Lord Kennedy, in that of Scotland ; and a Baronet of Nova Scotia ; eldest son of Archibald, Earl of Cassilis,

by Eleanor, only child and heiress of Alexander Allardyce, Esq., of Dunottar, Kincardineshire ; born 1816 ; succeeded his grandfather, as 2nd Marquis, 1846 ; and in the same year married Julia, dau. of Sir Richard-Mounteney Jephson, Bart. ; and has issue,

*Archibald, Earl of CASSILIS, *b.* 1847 ; Julia-Alice, *b.* 1849.

This family descends from Duncan de Carrick, who lived in the latter part of the 12th century, and whose grandson, Roland, chief of his name, held a grant of the country of Carrick, under Alexander III. Sir John, the 5th in descent, exchanged his name for that of Kennedy, and Sir Gilbert, his great-grandson (whose mother was the Lady Mary Stewart, dau. of Robert III.), was, about 1452, created Lord Kennedy, in Scotland, by the king, his father-in-law. In 1460 he was appointed one of the six regents during the minority of James III. His grandson, David, 3rd Lord, and 1st Earl of Cassilis, fell on Flodden Field, with his royal master, James IV. Gilbert, 2nd Earl, was slain by an assassin whilst in the act of rescuing James V. from the Earl of Angus ; and Gilbert, 3rd Earl, one of the eight Scottish deputies appointed to preside at the marriage of Mary Stuart with Francis the Dauphin, to whom they resolutely refused the crown matrimonial, was also one of the three who died in one night at Dieppe under suspicion of poison. From this earl's second son, Sir Thomas, of Cullean (who likewise fell a victim to the revenge of an assassin), the present peer derives descent, the heirs male of the elder brother failing on decease of John, 8th Earl, in 1759. Archibald, 12th Earl, was created Baron and Marquis of Ailsa, and married a dau. of John Erskine, Esq., of Dunottar. Their second son, John, espoused the Lady Augusta Fitzclarence, and inheriting Dunottar, assumed the additional surname of Erskine.

Creations—Baron, 1453 ; Earl, 1502 ; Baronet, 1632 ; Baron of U. K., 1806 ; Marquis, 1831. By the law of Scotland, titles of honour are hereditary in the heirs of the first grantee, upon which principle the marquis holds the Barony of Kennedy, and Earldom of Cassilis.

Motto—Consider the end.

Residences—St. James's-street ; St. Margaret's, co. Middlesex ; The Castles of Cassilis and Culzean, co. Ayr ; Dun House, co. Forfar ; Carolside, co. Berwick.

AIRLIE AND LINRATHEN, EARL OF (DAVID-GRAHAM DRUMMOND-OGILVY), Baron Ogilvy, of Airlie, and Baron Ogilvy, of Alyth and Linrathen, in the peerage of Scotland ; son of David, 8th Earl, by Clementina, only child of Gavin Drummond, Esq., of Keltie ; born 1826 ; succeeded his father, who had been restored to the forfeited honours of his house in the year which gave him his heir, 1849. The 9th Earl had issue by his second marriage with Margaret, only child of William Bruce, Esq., of Cowden,

*William-Henry-Bruce, *b.* 1840.

James-Bruce, *b.* 1841 ; John-Bruce, and Donald-Bruce (twins), *b.* 1845.

His lordship had issue by his first marriage, in addition to the present peer,

Jean-Graham-Drummond, *b.* 1818; *m.* 1837; Hon. John, Master of Arbuthnott; Clementina-Drummond, *b.* 1819; *d.* 1848; having *m.* 1838, James Rait, Esq. of Anniston; Margaret-Arbuthnott, *d.* an infant; Lord Ogilvy, *b.* 1823; *d.* young; Maria-Anne, *b.* 1827; Helen-Susannah-Catherine-Gertrude, *b.* 1831.

The Earl of Airlie is 28th in descent from Gilbert, 1st Thane of Angus, who fought at the battle of the Standard in 1138, and received from King William the lands of Ogilvie, from which he assumed the name. In 1425, Sir Walter Ogilvie was lord-high-treasurer of Scotland, and afterwards attended the Princess Margaret into France upon her marriage with the Dauphin. The younger of his two sons was ancestor of the Earls of Findlater and Seafield, and the Lords of Banff, now extinct. Sir James Ogilvie, of Airlie, the Scottish ambassador to Denmark in 1491, was 1st Lord Ogilvie, of Airlie. James, Master of Ogilvie, son of the 4th Lord, fell at the battle of Pinkie, 1547. James, 7th Lord, and 1st Earl of Airlie, Alyth, and Lintrathen, was a zealous adherent of Charles I., and acquired renown at the battle of Kilsyth. James, his son and successor, was taken prisoner at Philipough, and sentenced to death, but escaped in his sister's attire the night before his appointed doom. David, Lord Ogilvy (son of John, who assumed the attained honours as 4th Earl), joined the Chevalier at Edinburgh, 1745, at the head of six hundred men, chiefly of his own name and family. After the battle of Culloden he escaped to France, but returned with a free pardon, and died in 1803.

Creations—Baron, 1491; Earl and Baron, 1639. Restored by Act of Parliament, 1826.

Motto—To the end.

Residences—Airlie Castle, Cortachy Castle, and Auchterhouse, co. Forfar; Clunie Castle and Keltie Castle, co. Perth.

ALBEMARLE, EARL OF (AUGUSTUS-FREDERICK KEPPEL), Viscount Bury, and Baron Ashford, in the peerage of England; son of William-Charles, 4th Earl, by Elizabeth, dau. of Edward, 20th Lord de Clifford; born 1794; married, 1816, Frances, dau. of J. Steer, Esq.; succeeded his father, Oct. 1849; and in Dec. of that year was declared of unsound mind. His lordship's father had issue, in addition to the present peer,

*George-Thomas, a lieut.-col. in the army, has been private secretary to Lord John Russell, is author of some works of "Travels," was formerly a groom-in-waiting to the Queen; *b.* 1799; *m.* 1831, Susannah, dau. of Sir Coutts Trotter, Bart., and has issue,

William-Coutts and Margaret-Anne, twins, *b.* 1832—the latter *d.* 1833; Anne, *b.* 1833; *d.* 1846; Louisa, *b.* 1836; Augusta, *b.* 1838.

William, Viscount BURY, *b.* 1793; *d.* 1804; Sophia, *b.* 1797; *d.* 1824;

having *m.* Sir James Macdonald, who *d.* 1832; Elizabeth, *b.* 1798; *d.* 1806; Edward-Southwell, in holy orders, canon of Norwich, and rector of Quiddenham, a deputy-clerk of the Closet to the Queen, *b.* 1807; *m.* 1828, Maria, dau. of the Earl of Leitrim; Charles-James, *b.* 1801; *d.* 1817; Anne-Amelia, *b.* 1803; *m.* 1st, Thomas Coke, Earl of Leicester; 2ndly, Right Hon. Edward Ellice; and *d.* 1844; Mary, *b.* 1804; *m.* H. F. Stephenson, Esq.; Georgiana-Charlotte, *b.* 1806; *m.* 1827, Edward-Eustace Hill, Esq., from whom she was divorced; and 2ndly, 1849, Wm.-H. Magan, Esq., M.P.; Francis-Roger, *b.* 1807; *d.* 1816; Henry, *b.* 1809; *m.* 1839, Katherine-Louisa, dau. of Gen. Sir John Crosbie, G.C.H.; Thomas-Robert, in holy orders, rector of North Creake, Norfolk, *b.* 1811; *m.* 1833, Frances, dau. of Sir Thomas-Barrett Lennard, Bart., of Belhus, Essex, and has eleven children; Caroline-Elizabeth, *b.* 1814; *m.* 1835, Rev. Thomas Garnier, vicar of Longford, Derby; John-Russell, *b.* 1815; *d.* 1823.

The late earl married, 2ndly, 1822, Charlotte-Susanna, dau. of Sir Henry Hunloke, Bart., now Countess Dowager. Arnold-Joorst Van-Keppel, Lord of Voorst, in Guelderland, whose family had been settled there from the 12th century, was a follower and favourite of William of Orange, who, upon being established on the English throne, created him Baron Ashford, of Ashford, co. Kent, Viscount Bury, co. Lancaster, and Earl of Albemarle, or Aumarle, a territory in Normandy, anciently belonging to Stephen, son of Odo, to whom his kinsman, William the Norman, gave that title at the Conquest. It was subsequently held by the Plantagenets, by a Beauchamp, Earl of Warwick, and by General Monk, with whose son it expired in 1688, and was soon after conferred upon the present family.

Creation—1696.

Motto—Yield not to misfortune.

Residences—Berkeley-square; Quiddenham Hall, co. Norfolk; Elvedon Hall, co. Suffolk.

ALDBOROUGH, EARL OF (BENJAMIN-O'NEALE STRATFORD), Viscount Aldborough, Viscount Amiens, and Baron of Baltinglass, in the peirage of Ireland; son of Mason Gerrard, 5th Earl, by Cornelia-Jane, dau. of Charles-Henry Tandy, Esq.; born 1808; succeeded his father, 1849. His lordship's father had issue also,

Martha-Eliza, *b.* 1804; *d.* 1831; Eliza, *b.* 1807; *d.* 1824; Charles-Henry, *b.* 1809; *d.* at Suez, 1842.

The first of this family who settled in Ireland, 1660, was Robert Stratford, Esq., M.P. for the co. of Wicklow. Edward, his son and successor, was a zealous promoter of the Revolution, and received King William at his house of Belan, co. Kildare: he left three sons, of whom John, the youngest, M.P. for Baltinglass, was the 1st peer. This family trace lineal descent from the time of Alfred.

Creations—Baron of Baltinglass, 1763; Viscount Aldborough, 1776; Viscount Amiens and Earl of Aldborough, 1777.

Motto—Nothing can overcome virtue and courage.

Residences—Belan Hall, co. Kildare; Stratford Lodge, co. Wicklow.

ALVANLEY—AMHERST.

ALVANLEY, BARON (RICHARD-PEPPER ARDEN), of Alvanley, co. Chester, in the peerage of the United Kingdom; 2nd son of Richard, 1st Lord, by Anne-Dorothea, sister of Lord Skelmersdale; born 1792; married, 1831, Lady Arabella Vane, dau. of William-Henry, 1st Duke of Cleveland; succeeded his elder brother, as 3rd Baron, 1849. His lordship's father had issue also,

John, *b.* 1784; *d.* 1787; Marianne, *b.* 1786; *d.* 1791; Sarah, *b.* 1787; William, 2nd baron, *b.* 1789; succeeded 1804; *d. unm.* 1849; Frances-Henrietta, *b.* 1791; *m.* 1831, Sir John Warrender, Bart.; Catherine, *b.* 1795.

The 1st peer was Richard-Pepper Arden, Esq., born 1755; lord-chief-justice of the Court of Common Pleas in 1801. The Ardernes, of Arderne, co. Chester, are supposed to spring from Aylwyn de Arden, sheriff of Warwickshire in the time of Edward the Confessor. They were seated at Aldford, in Cheshire, in the 14th century, where the elder line became extinct, and a younger branch divided the inheritance with the Ardernes of Leicestershire. According to Lysons, the manor of Alvanley, in the time of Henry III., was conveyed by a female heir to Walkeline de Arderne, ancestor of the present proprietor. A farm-house on the site of an ancient mansion is still known as Alvanley Hall.

Creation—1801.

Motto—By patience thou shalt conquer.

Residences—South Audley-street; Hampstead, co. Middlesex; Torporley, co. Chester.

AMHERST, EARL (WILLIAM-PITT AMHERST), of Aracan, East Indies; Viscount Holmesdale, and Baron Amherst, in the peerage of the United Kingdom; son of Jeffery Amherst, Esq., of Riverhead, co. Kent, by Elizabeth, dau. of Thomas Kerrill, Esq.; born 1773; succeeded his uncle, as 2nd Baron, 1797; acquired the Earldom by creation, 1826; married 1st, 1800, Sarah, Countess Dowager of Other-Hickmann, 5th Earl of Plymouth, dau. and co-heir of Andrew, Lord Archer, by whom he has issue,

*William-Pitt, Viscount HOLMESDALE, *b.* 1805; *m.* 1834, Gertrude, dau. of Hon. Hugh Percy, Bishop of Carlisle, and has,

William-Archer, *b.* 26 March, 1836; Mary-Sarah, *b.* 1837; Frederick, *b.* 1838; Percy-Arthur, *b.* 1839; Gertrude-Elizabeth, *b.* 1842; Constance-Harriet, *b.* 1843; Jefferey-Charles, *b.* 1844; Josceline-George-Herbert, *b.* 1846; Margaret-Catherine, *b.* 1848; Elinor, *b.* 1850.

Sarah-Elizabeth-Pitt, *b.* 1801; *m.* 1842, Sir John Hay-Williams, Bart.; Jeffrey, *b.* 1802; *d.* 1806; William-Pitt, *b.* 1803; *d.* 1804; Frederick-Campbell, *b.* 1807; *d.* 1829.

His lordship married, 2ndly, 1839, Mary, Countess Dowager of Other-Archer, 6th Earl of Plymouth, dau. of John-Frederick, 3rd Duke of Dorset, and co-heir of her brother, the 4th Duke, killed by a fall from his horse while hunting in Ireland. The earl is a privy councillor,

ANGLESEY.

G.C.H., and D.C.L.; has been ambassador to China, and governor-general of India. The 1st Baron, a distinguished general, was raised to the peerage for his military services as commander-in-chief in North America. The family descend from Hamo de Herst, Lord of Marourd, who held office in Kent in the time of the Conqueror, and whose successors, in the 14th century, had dropped the Norman derivative, and adopted the present orthography of the name. They appear to have been seated in Kent from that early period to the present time.

Creations—Baron, 1788; Viscount and Earl, 1826.

Motto—With constancy and valour.

Residences—Grosvenor-street; Knole Park, and Montreal, co. Kent.

ANGLESEY, MARQUIS OF (HENRY-WILLIAM PAGET), in the Peerage of the United Kingdom; Earl of Uxbridge, and Baron Paget, in that of England; and a Baronet of Ireland; son of Henry, 1st Earl of Uxbridge, by Jane, dau. of Arthur Champagné, Dean of Clanmacnoise; born 1768; succeeded his father, as 4th Earl and 10th Baron Paget, in 1812; acquired the Marquisate by creation, 1815; married 1st, 1795, Caroline-Elizabeth, dau. of George, 4th Earl of Jersey (divorced by the law of Scotland, and afterwards married to the 6th Duke of Argyle); 2ndly, 1810, Lady Charlotte Cadogan, dau. of Charles, 1st Earl Cadogan (whose previous marriage with Sir Henry Wellesley, late Lord Cowley, had been dissolved by Act of Parliament); and has had issue, by 1st marriage,

*Henry, Earl of UXBRIDGE, *b.* 1797; summoned to the House of Peers, 1832, in the English barony of Paget; *m.* 1st, 1819, Eleanora, dau. of John Campbell, Esq., of Shawfield, and niece of the Duke of Argyle, by whom, who *d.* 1828, he has had,

Eleanor-Caroline, *b.* 1820, *d.* 1848; having *m.* 1847, Sandford, son of Sir Sandford Graham, Bart.; Henry-William-George, Lord PAGET, *b.* 9 Dec. 1821; *m.* 1845, Sophia, dau. of James Eversfield, Esq., of Denne Park; Constance-Henrietta, *b.* 1823, *m.* 1846, to Viscount Maidstone (see WINCHELSEA).

His Lordship *m.* 2ndly, 1833, Henrietta-Maria, dau. of Right Hon. Sir Charles Bagot, and has had by that lady (who *d.* 1844),

A son, *b.* and *d.* 1834; Henry, *b.* 1835; Alice-Emily, *b.* 1837, and *d.* 1839; Alexander-Victor, *b.* 1839; Florence-Cecilia, *b.* 1842; Berkeley-Charles-Sydney, *b.* 1844.

Caroline, *b.* 1796; *m.* 1817, 5th Duke of Richmond; Jane, *b.* 1798; *m.* 1824, 2nd Marquis Conyngham; Georgiana, *b.* 1800; *m.* 1833, 1st Baron Crofton; Augusta, *b.* 1802; *m.* 1820, 1st Baron Templemore, now Dowager Lady Templemore; William, *b.* 1803; *m.* 1827, Frances, only dau. of Lieut.-Gen. Baron de Rottenburgh; Agnes, *b.* 1804; *d.* 1845; having *m.* 1829, Hon. George-Stevens Byng, eldest son of the Earl of Strafford, now Viscount Enfield; Arthur, *b.* 1805; *d.* 1825.

By second marriage Lord Anglesey has had,

Emily-Catherine, *b.* 1810; *m.* 1832, 3rd Viscount Sydney; Clarence-Edward, capt. R.N., M.P. for Sandwich, and secretary to the

ANNESLEY.

Board of Ordnance, *b.* 1811; *Mary*, *b.* 1812; *m.* 1838, 7th Earl of Sandwich; *Alfred*, *b.* and *d.* 1815; *Alfred-Henry*, M.P. for Lichfield, chief equerry to the Queen, and clerk-marshal in the royal household, a major in the army, *b.* 1816; *m.* 1847, *Cecilia*, dau. of the late G.-T. Wyndham, Esq., of Cromer Hall, Norfolk, and the Countess of Listowell, and has two daus.; *George-Augustus-Frederick*, lieut.-col. 4th Light Dragoons, and M.P. for Beaumaris, *b.* 1818; *Adelaide*, *b.* 1820; *Albert-Augustus-William*, *b.* 1821; *d.* 1822; *Albert-Arthur*, *b.* 1823; *d.* an infant; *Eleanor*, *b.* 1825; *d.* an infant.

The Marquis of Anglesey is a Privy Councillor; has been twice lord-lieutenant of Ireland; and is now, for the second time, master-general of the ordnance; he is lord-lieutenant and custos-rotulorum of Anglesea, lord-lieutenant of Staffordshire, constable of Carnarvon Castle, captain of Cowes Castle, ranger of Snowdon Forest, vice-admiral of North Wales, and of the co. of Carmarthen; colonel of the Royal Horse Guards; a field-marshal, K.G., G.C.B., and G.C.H. Having entered the army in 1793, when Lord Paget, in command of a regiment raised at his own expense from his father's tenantry in Staffordshire, his lordship served under the Duke of York in Flanders, and again in the expedition to Holland, in 1799. In 1808, being then a major-general, he joined Sir John Moore in the Peninsula, where he distinguished himself as the gallant leader of the cavalry brigade. Thence returning to England, he succeeded to the Earldom of Uxbridge in 1812, and commanded the troops assembled in London to quell the corn-bill riots; and on Napoleon's return from Elba, having been placed at the head of the British, Hanoverian, and Belgian horse, his gallantry on the field of Waterloo, in leading a successful charge against 9000 of the enemy, contributed in a very important degree to the glorious result. Towards the close of the conflict Lord Uxbridge received a ball in the right knee, which cost him amputation, and the limb was deposited in a garden at Waterloo. Within a week after the battle, the earl was created Marquis of Anglesey. As viceroy in Ireland, his lordship was highly popular; as a soldier, his character is distinguished for mental and physical courage, in fine proportion with consummate skill as a commander. *William Paget* (1st Baron Paget), figured as a politician in the reigns of Henry VIII., Edward VI., and Mary, but retired from public life on the accession of Elizabeth.

Creations—Baron, 1550; Baronet, 1730; Earl, 1784; Marquis, 1815.

Motto—By its reverse.

Residences—Uxbridge House, London; Beaudesert, co. Stafford; Plasnewydd, co. Anglesea; Stalbridge Park, co. Dorset; Cowes Castle, Isle of Wight.

ANNESLEY, EARL OF (WILLIAM-RICHARD ANNESLEY), Viscount Glerawley and Baron Annesley, in the peerage of Ireland; son of William-Richard, 3rd Earl, by his 2nd marriage, with Priscilla-

ANTRIM.

Cecilia, dau. of Hugh Moore, Esq., of Eglantine, co. Down, now Countess Dowager; born 1830; succeeded his father, 1838. The late earl married 1st, 1803, Lady Isabella St. Lawrence, dau. of William, 2nd Earl of Howth, by whom he had issue,

Mary, *b.* 1804, *d.* 1837; having *m.* 1828, William-John M'Gwire, Esq., of Rostrevor.

This union was dissolved by act of parliament in 1820; and by his 2nd Countess, the earl had, in addition to the present peer,

*Hugh, *b.* 1831.

Robert, *b.* and *d.* 1833; Robert, *b.* 1834; Arthur, *b.* 1835; George, *b.* 1837; William-Octavius-Beresford, *b.* (posthumous) 1838.

Sir Francis Annesley, an Irish Baronet of 1620, 1st Viscount Valentia, and Baron Mountnorris, left several sons, from whom have descended the earls of Mountnorris and Annesley, and the family of Arthur Annesley, of Bletchington, Oxon, who succeeded the last earl Mountnorris, as Viscount Valentia, in 1844. The surname is derived from the manor of Annesley, in Nottinghamshire, of which this ancient family were possessed before the Conquest. A younger branch settled at Newport Pagnel, Bucks, whence the father of Sir Francis removed to Ireland in the reign of Elizabeth.

Creations—Baron, 1758; Viscount, 1766; Earl, 1789.

Motto—By the love of virtue.

Residences—Castle-wellan, and Donard Lodge, co. Down.

ANTRIM, EARL OF (HUGH-SEYMOUR McDONNELL), and Viscount Dunluce, in the peerage of Ireland; son of Charlotte, Countess of Antrim, in her own right, and of Rear-Admiral Lord Mark Kerr, son of the 5th Marquis of Lothian; born 1812; succeeded his mother, as 7th Earl, 1835; assumed by royal sign-manual the name of McDonnell only in token of descent from the Lords of the Isles; married, 1836, Laura-Cecilia, dau. of Thomas, 3rd Earl of Macclesfield, and has issue,

Helen-Laura, *b.* 1837.

The late countess, who succeeded her sister in 1834, had issue also,

*Mark, Com. R.N., *b.* 1814; *m.* 1849, Jane-Emma-Hannah, dau. of Major Macan, of Carriff, co. Armagh.

Letitia-Louisa, *b.* 1800; Sidney-Augusta, *b.* 1801; *d.* 1803; William, *b.* 1802; *d.* 1819; Mark, *b.* 1803; *d.* 1805; Georgiana-Anne-Emily, *b.* 1806; *m.* 1825, Hon. and Rev. Frederick Bertie (see ABINGDON); Caroline-Mary, *b.* 1807; *m.* 1826, Rev. Horace-Robert Pechell, in holy orders, chancellor of Brecon, and rector of Bix, Oxon; Schomberg, *b.* 1809; *d.* 1811; Charles-Fortescue, Viscount Dunluce, *b.* 1810; *d.* 1834; Charlotte-Elizabeth, *b.* 1811; *m.* 1835, Sir George-Robert Osborn, Bart.; Fanny, *b.* and *d.* 1815; Frederica-Augusta, *b.* 1816; *m.* 1841, 5th Earl of Abingdon; Emily-Frances, *b.* 1817; *m.* 1839, Henry Richardson, Esq., of Somerset, Derry; Arthur-Schomberg, *b.* 1820; *m.* 1846, Agnes-Stewart, dau. of J. H. Frankland, Esq., of Easing House, Surrey, and has a dau.

ARBUTHNOTT.

This branch of the McDonnells moved into the North of Ireland in the 15th century. Their descendant, Sir Randal McDonnell, of Dunluce, co. Antrim, having rendered good service to the English cause in Ireland through the reigns of Elizabeth and James I., received from the latter his elevation to the peerage. Randal-William, 6th Earl (afterwards Marquis), having no male issue, obtained a new patent of the earldom and viscounty with remainder to his daughters and their heirs, and was succeeded by his elder daughter Anne-Catherine, who married, 1st, Sir Harry-Vane Tempest, Bart., by whom she had an only child, Lady Frances-Anne-Emily Vane, born 1800, her father's heiress and present Marchioness of Londonderry; and 2ndly, Edmund Phelps, Esq. The Countess Anne died 1834, and was succeeded by her sister the Countess Charlotte.

Creation—1785.

Motto—Always ready.

Residences—Glenarm Castle, co. Antrim; Holmwood, co. Oxon.

ARBUTHNOTT, VISCOUNT (JOHN ARBUTHNOTT), and Baron Inverbervie, in the peerage of Scotland; a representative peer; son of John, 7th Viscount, by Isabella, daughter of William Graham, Esq., of Morphie; born 1778; succeeded his father, 1800; married, 1805, Margaret, daughter of Hon. Walter Ogilvy, of Clova, sister of the Earl of Airlie; and has had issue,

*John, Master of ARBUTHNOTT, *b.* 1806, *m.* 1837, Lady Jane-Graham-Drummond Ogilvy, dau. of David, 9th Earl of Airlie, by whom he has,

Clementina, *b.* 1838; John, *b.* 1843; David, *b.* 1845; a son, *b.* 1849.

Jean-Ogilvy, *b.* 1807; *m.* 1830, James Cheape, Esq., commander R.N., who *d.* 1841; Walter, *b.* 1808; *m.* 1835, Anne-Maria, dau. of Brook-Taylor Otley, Esq., of Delaford, co. Dublin, and has one son and three daughters; Margaret, *b.* 1810; *d.* 1845; having *m.* 1837, William-James Lumsden, Esq., of Balmedie, N.B.; Isabella-Mary, *b.* 1811; *d.* 1828; Hugh, *b.* 1812; Anne-Charlotte, *b.* 1813; *m.* 1847, Alexander Cheape, Esq.; Helen, *b.* 1815; *d.* 1840; having *m.* 1839, F.-L.-Scrymgeour Wedderburn, Esq.; Louisa-Charlotte, *b.* 1817; *d.* 1831; Clementina-Maria, *b.* 1818; David, *b.* 1820; *m.* 1847, Eliza, dau. of Dr. Reynolds, of Wallinton; William, *b.* 1821; Charles-James-Donald, *b.* 1823.

Sir Robert Arbuthnott, the 1st Viscount, was knighted, and afterwards raised to the peerage for his faithful adherence to the fortunes of his royal master, Charles I. His father, Sir Robert, of Arrat, who had been a personal friend of that monarch, and also of James I., had a charter of the Barony of Arbuthnott in 1616, and was sixteenth in lineal descent from Hugo de Aberbuthnott, the first of the family on record, who, early in the 12th century, received with his wife, heiress of Osbert Olifard, the lands from which he took his name; and they have passed to the present lord, from father to son, with but one exception, through twenty-two generations.

ARGYLL.

Creation—1641.

Motto—Praise to God.

Residences — Charlotte-square, Edinburgh; Arbuthnott House, co. Kincardine.

ARGYLL, DUKE OF (GEORGE-DOUGLAS CAMPBELL), Marquis of Lorn and Kintyre, Earl of Argyll, Campbell, and Cowal, Viscount of Lochow and Glenilla, Baron Campbell, and Baron of Lorn, Inverary, Mull, Morvern, and Tirry, all in the peerage of Scotland; Baron Sundridge and Hamilton in that of Great Britain; son of John-Douglas, 7th Duke, by Joan, dau. and heiress of John Glassel, Esq., of East Lothian; born 1823; succeeded his father, 1847; having married, 1844, Lady Elizabeth-Georgiana-Sutherland-Leveson Gower, eldest dau. of 2nd Duke of Sutherland; and has issue,

*John-Douglas-Sutherland, Marquis of LORN, *b.* 1845.

Archibald, *b.* 1846; Walter, *b.* 1848; Edith, *b.* 1849.

His grace is hereditary keeper of the great seal of Scotland, and of the Queen's household in that kingdom; hereditary sheriff of Argyllshire, Admiral of the Western Isles, Keeper of Dunstaffnage, Dunoon, and Carrick Castles; and one of Her Majesty's State Councillors for Scotland. The Duke of Argyll is chief of the great family of Campbell, than which none in North Britain has been more distinguished. His name is associated with the historic and romantic annals of Scotland, and has been generally found on the side of loyalty and honour. Eight centuries ago, the marriage of Gillespie Campbell with Eva, sole heiress of the lords of Lochow, acquired the lands in Argyllshire, still held by his posterity. From them descended Sir Colin Campbell, of Lochow, the "Mac-Cullum-More," whose Gaelic distinction, acquired by his great achievements and acquisitions in war, is still attached to the chief of his race. He was ancestor of the families of Argyll, Breadalbane, and Loudoun, and was slain in a conflict with the Lord of Lorn, which occasioned feuds that were only terminated by the marriage of the 1st Earl of Argyll with the heiress of Lorn, about 1460. Their son, Sir Niel, was a faithful adherent of King Robert Bruce, and fought by his side in almost every field, from that of Methven to Bannockburn, for which gallant loyalty he was rewarded with the hand of the king's sister, the Lady Mary Bruce, about 1315. From him, 4th in descent, was Sir Duncan, 1st Lord Campbell, who married Lady Marjory Stewart. Colin, 2nd Lord, and 1st Earl of Argyll, Lord High Chancellor of Scotland, married Isabel Stewart, the heiress of Lorn. Their son, Archibald, 2nd Earl, fell on Flodden Field; and the 4th Earl was the first person of influence in the North who supported the Reformation. His son and successor commanded the forces of Queen Mary at the battle of Langside, and was afterwards of the privy council, and Lord High Chancellor of Scotland. His countess, Lady Jane Stuart, was present, in attendance on her sister,

Queen Mary, when Rizzio was assassinated. Archibald, 7th Earl, highly distinguished himself in the military service of Philip III. of Spain. His son and successor, the 1st Marquis, resigned to Charles I. the Justiciaryship of Scotland, which had been held by his family for many generations. He was engaged in all the stirring events of his time; was first commissioner to the English parliament, and commander-in-chief of the Covenanters when defeated by Montrose. After the martyrdom of King Charles, when Scotland demanded the restoration of his son, Argyll attended the coronation at Scone, and had the honour of placing the crown on the brow of Charles II. Subsequently, however, he tarnished his name by a share in proclaiming Cromwell Protector, and for a time supported the usurper's government, for which acts of high treason he was, on the re-establishment of the monarchy, committed to the Tower, and soon afterwards beheaded at Edinburgh. His honours were forfeited, but (except the marquissate) were restored to his son, Archibald, 9th Earl, who, in 1685, was himself beheaded at the same place for refusing to subscribe to the Test Act. His son and successor, Archibald, 10th Earl, was restored to all the honours, and created Duke of Argyll; and John, 2nd Duke, was made a British peer by Queen Anne, as Duke of Greenwich, and Baron Chatham (which titles died with him). He commanded the royal army at Sheriffmuir, and has been thus commemorated by Pope:—

“ Argyll, the state's whole thunder born to wield,
And shake alike the senate and the field.”

John, 5th Duke, was created an English peer during his father's lifetime, as Baron Sundridge, of Coombe Bank, co. Kent.

Creations—Baron Campbell, 1415; Earl of Argyll, 1457; Baron of Lorn, 1470; Duke, Marquis, Earl, Viscount, and Baron, in Scotland, 1701; Baron Sundridge and Hamilton, in England, 1776.

Motto—Do not forget.

Residences—Hamilton Place; Inverary Castle, co. Argyll; Roseneath, co. Dumbarton; Leine Craigs, Campbelltown, Kintyre.

ARRAN, EARL OF (PHILIP-YORK GORE), Viscount Sudley, Baron Saunders, in the peerage of Ireland; and an Irish baronet; son of Colonel the Hon. William Gore, by Caroline, dau. of Sir Thomas-Pym Hales, Bart.; born 1801; succeeded his uncle, as 4th Earl, 1837; married, 1838, Elizabeth-Marianne, dau. of Major-General Sir William-F.-P. Napier, K.C.B., nephew of the 6th Lord Napier; and has issue,

*Arthur-Saunders-William-Charles-Fox, Viscount SUDLEY, *b.* 1839.

Augustus-Frederick-Napier, *b.* 1840; *d.* 1849; Caroline-Annesley, *b.* 1848.

The earl is a Knight of the Order of St. Patrick, and was formerly Secretary of Legation at Rio de la Plata. Captain Paul Gore, of Manor-Gore, Bart., who settled in Ireland in the reign of Elizabeth,

ARUNDELL OF WARDOUR.

married a niece of Thomas, Earl of Strafford, by whom he had two sons, Ralph, ancestor of the Gores, Earls of Ross, now extinct, and of the present Sir Ralph Gore, Bart.; and Arthur, the 1st baronet of his name. Sir Arthur had also two sons, the younger of whom, George, was a judge of the Court of Common Pleas in Ireland, and father of John, the lord-chief-justice, who was created Baron Annaly (extinct), while Sir Arthur, the elder brother, and 3rd bart., was created Baron Saunders, Viscount Sudley, and Earl of the Isles of Arran. Colonel Gore Langton, of Newton Park, co. Somerset, is also of this family.

Creations—Baronet, 1662; Baron and Viscount, 1753; Earl, 1762.

Motto—Under this sign thou shalt conquer.

Residences—Arran Lodge, co. Sussex; Heron Hall, co. Essex; Donegal Castle, co. Donegal; and Saunders Court, co. Wexford.

ARUNDELL OF WARDOUR, BARON (HENRY BENEDICT ARUNDELL), in the peerage of England; and a count of the Holy Roman Empire; 2nd son of James-Everard, 9th Lord, by his cousin, Mary-Christiana, dau. of Henry, 8th Lord Arundell; succeeded his brother, as 11th Baron, 1834; having married 1st, 1826, Lucy, dau. and heiress of Hugh Smythe, Esq., of Acton Burnell, co. Salop, who died 1827; 2ndly, 1829, Frances-Catherine, dau. of Sir Henry Tichborne, Bart., who died 1836. His lordship has issue by his 2nd marriage,

*John-Francis, *b.* 1831.

Everard-Aloysius-Gonzaga, *b.* 1834.

His lordship married 3rdly, 1838, Theresa, dau. of William, 17th Lord Stourton, by whom he has had,

Thomas, *b.* 1839, *d.* 1840; Theresa-Mary, *b.* 1840; Edward-Ignatius, *b.* 1842; Cecily-Mary, *b.* 1845; a daughter, *b.* 1848.

The Baroness Dowager is Mary, dau. of Robert-Barnet Jones, Esq., widow of the 9th Lord Arundell. This family, sprung from Roger de Arundel, a powerful lord in the time of the Conqueror, flourished for many centuries in the west of England. Sir John Arundell of Lanherne, Cornwall, sheriff for that county, was knighted at the coronation of Henry IV., as was his descendant, Sir Thomas Arundell, of Wardour Castle, co. Wilts, at that of Anne Boleyn. Sir Thomas married a sister of Queen Catherine Howard; he was beheaded in the next reign, for conspiring the murder of Dudley, Duke of Northumberland: his grandson, Sir Thomas Arundell of Wardour, 18th in descent from Roger de Arundel, was the 1st Baron. He was surnamed "the Valiant," from his gallantry as a volunteer in the imperial army against the Turks, whose standard he captured with his own hand. For this he was made Count of the Holy Roman Empire, by Rodolph, 2nd Emperor of Germany, with remainder to his heirs male and female for ever. Upon his

return to England he was created Baron Arundell of Wardour. Thomas, 2nd Baron, married Blanch, dau. of Edward Somerset, Earl of Worcester, a lady distinguished for her heroic defence of Wardour Castle in her lord's absence, which she resolutely held for nine days, with only a few men, against the rebels under Sir E. Hungerford, and eventually capitulated on honourable terms; but the enemy, violating the treaty, were dislodged by the proprietor, who, on his return, sprung a mine under the castle, and thus sacrificed the structure to his loyalty. His lordship died of wounds received at the battle of Lansdown, 1648. The two branches of the family, which had been separated for two centuries, were re-united in 1739, by the marriage of Henry, 7th Baron Arundell, with Mary, dau. and co-heir of Richard Arundell, Esq., of Lanherne, co. Cornwall. This family are Roman Catholics.

Creations—Count, 1595; Baron, 1605.

Motto—Give to God.

Residences—Wardour Castle, co. Wilts; Irnham Hall, co. Lincoln.

ASHBROOK, VISCOUNT (HENRY FLOWER), and Baron of Castle Durrow, in the peerage of Ireland; son of Henry-Jeffrey, 4th Viscount, by Deborah, grand-dau. and heiress of Thomas Walker, Esq., of Woodstock; born 1806; succeeded his father, 1847; having married, 1828, Frances, dau. of Sir John Robinson, Bart.; and has issue,

*Henry-Jeffrey, *b.* 1829; lieut. 52nd Light Infantry.

William-Spencer, *b.* 1830; Mary-Sophia, *b.* 1832; Fanny-Esther, *b.* 1834; Robert-Thomas, *b.* 1836; Caroline-Gertrude, *b.* 1847.

The Viscountess Dowager is Emily-Theophila, dau. of the late Sir Theophilus Metcalfe, Bart., sister of Lord Metcalfe (extinct), and widow of the 4th Viscount. His lordship is a deputy-lieutenant of Kilkenny, and of Queen's County. The family trace their descent from Roger Flore, or Flower, speaker of the House of Commons in the time of Richard II., when they were seated in the co. of Rutland. The Irish branch was founded by Sir George Flower, distinguished officer in the reign of Elizabeth; and William Flower, Esq., of Durrow, the 1st Baron, represented co. Kilkenny in parliament until he was raised to the peerage.

Creations—Baron, 1733; Viscount, 1751.

Motto—A mind conscious of rectitude.

Residences—Castle Durrow, co. Kilkenny; Beaumont Lodge, Old Windsor.

ASHBURNHAM, EARL OF (BERTRAM ASHBURNHAM), Viscount St. Asaph, and Baron Ashburnham, in the peerage of Great Britain; son of George, 3rd Earl, by his 2nd Countess, Lady Charlotte Percy, dau. of Algernon, 1st Earl of Beverley, now Countess Dowager; born 1797; succeeded his father, 1830; married, 1840, Catherine-Charlotte, dau. of George Baillie, Esq., of Jerviswood; and has issue,

ASHBURTON.

*Bertram, Viscount St. ASAPH, *b.* 1840.

Katherine, *b.* 1841; John, *b.* 1845; William, *b.* 1847; a son, *b.* 1848.

The 1st Baron was grandson of John Ashburnham, Esq., one of the grooms of the bed-chamber to Charles I., and who, when the unhappy monarch quitted Oxford, was the only individual (except Dr. Hudson) who attended him; and was afterwards instrumental in the flight of his royal master from Hampton Court, which so disastrously failed by the act of Colonel Hammond, governor of the Isle of Wight, who delivered the unfortunate king up to the army. Mr. Ashburnham afterwards supplied Charles II. with money from time to time during his exile; but was subsequently committed to the Tower by Cromwell, until whose death he remained a prisoner. He died in 1671, and was succeeded by his grandson, who was created Baron Ashburnham, of Ashburnham, co. Sussex, formerly written "Esseburnham." According to Fuller, the family is of "stupendous antiquity;" and Thynn thus mentions an early progenitor—"Bertram Ashburnham, a Baron of Kent, was Constable of Dover Castle in 1066, which Bertram was beheaded by William the Conqueror, because he did so valiantly defend the same against the Duke of Normandy."

Creations—Baron, 1689; Viscount and Earl, 1730.

Motto—The king and the state.

Residences—Upper Grosvenor-street; Ashburnham House, co. Sussex; Barking Hall, co. Suffolk.

ASHBURTON, BARON (WILLIAM-BINGHAM BARING), of Ashburton, in the peerage of the United Kingdom; son of the Right Hon. Alexander Baring, 1st Baron, by Anne-Louisa, dau. of William Bingham, Esq., of Philadelphia; born 1799; succeeded his father, 1848; having married, 1823, Lady Harriet-Montagu, dau. of George-John, 6th Earl of Sandwich; and has had a son,

Alexander-Montagu, *b.* 1828; *d.* 1830.

His lordship is a privy councillor; has been successively Secretary to the Board of Control, Paymaster-general of the Forces, and Treasurer of the Navy. The 1st Peer, who was 2nd son of Sir Francis Baring, Bart., by Harriet, cousin and co-heir of Thomas Herring, Archbishop of Canterbury, left issue, in addition to the present baron,

*Francis, M.P.; *b.* 1800; *m.* 1833, Mdlle. Claire-Hortense, dau. of Hugues-Bernard Maret, Duc de Bassano, and has two sons and one daughter.

Anne-Eugenia, *d.* 1839; having *m.* 1823, Humphrey-St.-John Mildmay, Esq.; Harriet, *b.* 1804; *m.* 1830, 3rd Marquis of Bath; Louisa, *b.* 1806; Frederick, in holy orders, vicar of Itchinstoke, Hants, *b.* 1808; *m.* 1831, Frederica-Mary-Catherine, dau. of John Ashton, Esq., of the Grange, co. Chester, and has had four children; Alexander, *b.* 1810; *d.* 1832; Emily-Lydia, *b.* 1814; Arthur, *b.* 1818; *d.* 1838.

A barony of Ashburton, in the co. Devon, was conferred, in 1782

ASHTOWN—ATHOLL.

upon John Dunning, a native of that place, who married Elizabeth, sister of Sir Francis Baring. The title became extinct at the death of his son, in 1823, until revived in the person of Alexander Baring, his first cousin. The Saxon origin of the *Beerling* family is established by an ancient document, conveying lands to an ancestor therein, described as of "absolute Saxon worthiness to attend on a Norman knight." They were long known in the city of Bremen, till John Baring, a Virginia merchant, settled in Devonshire about a century since.

Creation—1835.

Motto—Virtue in difficulties.

Residences—Bath House, Piccadilly; The Grange, co. Hants; Bay House, Gosport.

ASHTOWN, BARON (FREDERICK - MASON TRENCH), of Moate, co. Galway, in the peerage of Ireland; son of Francis Trench, Esq., by Mary, dau. of Henry Mason, Esq.; born 1804; succeeded his uncle, as 2nd Baron, 1840; having married, 1831, Henrietta, dau. of Thomas-Philips Cosby, Esq., of Stradbally Hall, Queen's County, by whom, who died 1845, he has issue,

*Frederick-Sidney-Charles, *b.* 1839.

Charlotte-Elizabeth, *b.* 1832; Harriette-Mary, *b.* 1835; a son, *b.* and *d.* 1842; Cosby-Godolphin, *b.* 1844.

The family of Lord Ashtown is a collateral branch from that of the Earls of Clancarty, formerly seated at La Tranche in Poitou. Both descend from Frederick Trench, who settled in Ireland, 1669, and purchased the lands and castle of Garbally, with an estate in the co. of Galway: he left two sons, Frederick of Garbally, who founded the house of Clancarty; and John, Dean of Raphoe, of the Moate, Galway, ancestor of Lord Ashtown.

Creation—1800.

Motto—Fortune the companion of virtue.

Residences—Chessel House, Southampton; Woodlawn, co. Galway.

ATHOLL, DUKE OF (GEORGE-AUGUSTUS-FREDERICK-JOHN MURRAY), Marquis of Atholl and Tullibardine, Earl of Atholl, Tullibardine, Strathitay, and Strathardle, Viscount Glenalmond, Glenlyon, and Balquhidar, Baron Murray of Tullibardine, Balvenie and Gask, in the peerage of Scotland; Earl Strange, Baron Strange, and Baron Murray, in that of England; and Baron Glenlyon in the United Kingdom; son of Lord James Murray, 1st Lord Glenlyon (who was 2nd son of John, 4th Duke), by Lady Emily Percy, dau. of Hugh, 2nd Duke of Northumberland; born 1814; succeeded his father as Lord Glenlyon, 1837, and his uncle as 6th Duke of Atholl, 1846; having married, 1839, Anne, only dau. of Henry-Home Drummond, Esq., of Blair Drummond, Perthshire; and has issue,

*John-James-Hugh-Henry, Marquis of TULLIBARDINE, *b.* 1840.

AUCKLAND.

The Duke of Atholl is hereditary sheriff and a deputy-lieut. of Perthshire; grand master of the freemasons of Scotland; and has been a lord-in-waiting on the Queen. His family is one of the most eminent in North Britain, and formerly held the sovereignty of the Isle of Man, acquired by marriage with an heiress of the Stanleys, Earls of Derby, anciently styled "Kings in Man." This inheritance, with its property and privileges, was made over to the crown by John, 4th Duke, for the sum of 409,000*l.* The Murrays of Atholl and Tullibardine have their descent through the Tudors, Plantagenets, Stuarts, and Bourbons, to John de Moray, chief of the ancient Moraymen, in the 12th century, from whose son, Walter de Moravia, spring also the Murrays of Bothwell, of Abercairny, the Earls of Mansfield, and the Baronets Murrays of Stanhope, and of Ochertyre, &c. Several members of this house were distinguished supporters of Prince Charles Edward, particularly William, Marquis of Tullibardine, son of the 1st Duke, who eventually died in the Tower.

Creations—Baron Murray, 1604; Earl of Tullibardine, 1606; Earl of Atholl, 1629; Marquis of Atholl, Viscount of Balquhidar, and Baron Balvenie and Gask, 1676; Duke, Marquis, Earl of Strathtay, and Viscount Glenalmond, 1703; Baron Strange, 1628; Earl Strange, and Baron Murray, in England, 1786; Baron Glenlyon, 1821.

Motto—Furth fortune and fill the fetters.

Residences—Blair Atholl, and Dunkeld, co. Perth.

AUCKLAND, BARON (ROBERT-JOHN EDEN), of West Auckland, co. Durham, in the peerage of Great Britain, and Baron Auckland, in that of Ireland; in holy orders; is Lord Bishop of Sodor and Man; son of William, 1st lord, the eminent diplomatist, by Eleanor, dau. of Sir Gilbert Elliot, Bart., and sister of Gilbert, 1st Earl of Minto; born 1799; consecrated bishop, 1847; succeeded his brother as 3rd Lord, 1849; having married, 1825, Mary, dau. of Francis-Edward Hurt, Esq., of Alderwasley, co. Derby; and has issue,

*William-George, *b.* 1829.

Eleanor, *b.* 1826; Henry-Johnes, *b.* 1830; Ashley, *b.* 1831; Emily-Duleibella, *b.* 1832; Emma-Mary, *b.* 1833; Florence-Selina, *b.* 1835; Maria-Harriet, *b.* 1836; Robert-Henley-Shawe, *b.* 1840.

The right rev. peer was formerly rector of Eyam, in Derby, then of Hertingfordbury, Herts, and vicar of Battersea, and one of the chaplains to the Queen. His brother, the 2nd Baron, was First Lord of the Admiralty, and Governor-General of India. He received the titles of Baron Eden, and Earl of Auckland, which became extinct at his death. The family of Eden were of West Auckland, co. Durham, in 1575, where Robert Eden was created a bart. in 1672. The 1st Lord Henley was a younger brother of the 1st Lord Auckland.

Creations—Irish Barony, 1789; English Barony, 1793.

Motto—If prudence be there.

Residences—Eden Farm, co. Kent; Bishop's Court, Isle of Man.

AUDLEY, BARON (GEORGE-EDWARD THICKNESSE TOUCHET), of Heleigh Castle, co. Stafford, in the peerage of England; and a Count of the Holy Roman Empire; son of George-John, 19th Baron, by Anne-Jane, dau. of Vice-Admiral Sir Ross Donelly, K.C.B.; born 1817; succeeded his father as 20th Lord Audley, 1837. The late peer left issue also,

*John, *b.* 1819; *m.* 1842, Elizabeth, dau. of John-Henry Blennerhasset, Esq., and has three daughters and one son.

Jane-Elizabeth, *b.* 1818; William-Ross, *b.* 1821; James, *b.* and *d.* 1825; Susan, *b.* 1826.

This ancient family are recorded in the chronicles of Normandy, and in the Battle Abbey Roll. They came into England with the Conqueror, were barons by tenure in the 12th century, and the existing peerage is one of the earliest date. Sir John Touchet, a knight distinguished in the wars of Edward III., married Joan, heiress of the barony of Audley, on the death of her brother, Nicholas de Aldithley, or Audley, last lord of that name, in 1392. In 1749, Mary, heiress of the Touchets, married Captain William Thicknesse, governor of Languard Fort; and their son, eventually succeeding his uncle as 18th Baron Audley, resumed, by royal permission, the name of Touchet, with the arms of Touchet and Audley. The Irish Earldom of Castlehaven was conferred upon George Touchet, 11th Lord, whose son, Mervin, 2nd Earl, being accused of high crimes, was, by virtue of a commission of oyer and terminer, condemned to death, and executed on Tower-hill, 1631. His honours were forfeited; but James, his eldest son, obtained a new patent, creating him Lord Audley and Earl of Castlehaven, which dignities descended to John, 5th Earl, at whose death, in 1777, the higher title became extinct; but the barony passed to his nephew, George Thicknesse, son of his deceased sister, and grandfather of the present peer.

Creation—1313.

Motto—I hold it.

Residence—Sandridge Park, co. Wilts.

AVONMORE, VISCOUNT (BARRY-JOHN YELVERTON), and Baron Yelverton, of Avonmore, co. Cork, in the peerage of Ireland; son of William-Charles, 2nd Viscount, by Mary, dau. of John Read, Esq., of East Cams, co. Hants; born 1790; succeeded his father, 1814; having married 1st, 1811, Jane, dau. of Thomas Boothe, Esq., of Whitehaven, by whom he had issue,

*Barry-Charles, *b.* 1814.

Sydney-Eloisa, *b.* 1817; *m.* 1839, Forster Goring, Esq., son of Sir Charles - Forster Goring, Bart.; George-Frederick-William, *b.* 1818; Mary-Augusta, *b.* 1820; *d.* 1843; Adelaide-Matilda, *b.* 1821.

His lordship married 2ndly, 1822, Cecilia, dau. of Charles O'Keeffe,

Esq., of Hollybrook Park, co. Tipperary, by his wife Letitia, dau. of George Yelverton, Esq., of Belle-Isle, in that county; and has had,

Letitia, *b.* 1823; William-Charles, *b.* 1824; Louisa-Elizabeth, *b.* 1827; Cecilia-Priscilla, *b.* 1829; Walter-Aglionby, *b.* 1832; *d.* 1844; Anna, *b.* 1833; Maletta, *b.* 1839.

The 1st peer was Attorney-General for Ireland, and Lord Chief Baron of the Exchequer; he attained eminence also as an orator and a statesman. This is a branch of the family from which sprang the extinct earls of Sussex; they were formerly seated in the co. of Norfolk; from whence two brothers went with Cromwell into Ireland, and settled, the one in Cork, the other in Tipperary; from the former Lord Avonmore descends; from the latter, his 2nd Viscountess.

Creations—Baron, 1795; Viscount, 1800.

Motto—They will rise again.

Residences—Belle-Isle, co. Tipperary; Hangle Rock, co. Mayo.

AYLESFORD, EARL OF (HENEAGE FINCH), and Baron of Guernsey, in the peerage of England; son of Heneage, 4th Earl, by Lady Louisa Thynne, dau. of Thomas, 1st Marquis of Bath; born 1786; succeeded his father, 1812; married, 1821, Lady Augusta-Sophia Greville, dau. of George, 2nd Earl of Warwick; by whom (who died 1845) he had issue,

*Heneage, Lord GUERNSEY, *b.* 1824, *m.* 1846, Jane-Wightwick, dau. and heiress of John-Wightwick Knightley, Esq., of Offchurchbury, Warwickshire, and has,
Heneage, *b.* 1849.

Augusta, *b.* 1820; *m.* 1846, William-Walter, Viscount Lewisham (see DARTMOUTH); Sarah, *b.* 1823; *d.* 1850; Seymour, *b.* 1825; *d.* 1827; Daniel-Greville, *b.* 1827; John-Henry, *b.* 1830; *d.* 1831.

The earl is a trustee of Rugby school, and F.A.S.; was formerly Captain of Yeomen of the Guard; and has been Lord Steward of the Household. The 1st Peer was 2nd son of Heneage Finch, 1st Earl of Nottingham, and brother of Daniel, 7th Earl of Winchelsea. He attained celebrity at the bar, was appointed Solicitor-General in 1678, and was subsequently the most eminent of those learned advocates who defended the seven bishops in 1688. Having represented Oxford in the convention parliament, he was chosen by the university to compliment Queen Anne on her Majesty's visit to that city; upon which he was raised to the peerage, and the same year was made Chancellor of the Duchy of Lancaster, and sworn of the Privy Council.

Creations—Baron, 1703; Earl, 1714.

Motto—To live with will unfettered.

Residences—Aldbury, co. Surrey; Aylesford Friars, co. Kent; Packington Hall, co. Warwick.

AYLMER, BARON (FREDERICK-WILLIAM WHITWORTH-AYLMER), of Balrath, co. Meath, in the Irish peerage; and a baronet of Ireland; son of Henry, 4th Lord, by Catherine, dau. of

Sir Charles Whitworth, and sister of the last Earl Whitworth; born 1777; succeeded his brother as 6th Baron and 9th Bart., 1850.

The heir presumptive to the family honours is,

*Udolphus Aylmer, Esq., grandson of the late Admiral the Hon. John Aylmer; *b.* 1814; *m.* 1841, Mary-Eliza, dau. of Edward Journeaux, Esq., of Melbourne, and has four sons, and one dau.

The present peer is a vice-admiral of the White, C.B., a knight-commander of the Sicilian order of Ferdinand and Merit, and has received the Egyptian gold medal. He entered the navy at an early age, and commanded the *Severn*, 50, at Algiers. The 1st Peer was a distinguished naval officer in the reign of James II., and was rear-admiral of the Red after the revolution. The family are supposed to descend from a Saxon Duke of Cornwall, who bore the name of Aylmer. The late peer fought gallantly in the British service, and received a cross and clasp for Talavera, Busaco, Fuentes d'Onor, Vittoria, and Nive. His lordship was a colonel of the 18th foot; a general in the army; and G.C.B. He assumed the name and arms of Whitworth on decease of his maternal uncle, the last Earl Whitworth, in 1825. The 4th Baron had three other sons, all of whom died young. His widow, the Dowager Lady Aylmer, is dau. of the late Sir John Call, Bart.

Creations—Baronet, 1662; Baron, 1718.

Motto—Steady.

Residence—Bury-street, St. James's.

BAGOT, BARON (WILLIAM BAGOT), of Bagot's Bromley, co. Stafford, in the peerage of Great Britain; and a baronet; son of William, 1st Baron, by Louisa, dau. of John, 2nd Viscount St. John; born 1773; succeeded his father, 1796; married 1st, 1799, Emily Fitzroy, dau. of Charles, 1st Lord Southampton, by whom he had a dau., Louisa-Barbara, born 1800; died 1801; and 2ndly, 1807, Lady Louisa Legge, dau. of George, 3rd Earl of Dartmouth, by whom he has had issue,

*William, M.P. for Denbighshire, *b.* 1811.

Louisa-Frances, *b.* 1808; *d.* 1829; Agnes, *b.* 1809; *m.* 1828, John-Newton Lane, Esq., of Kings Bromley Hall, co. Stafford; Hervey-Charles, M.A., in holy orders, *b.* 1812; Eleanor, *b.* 1814; Alfred-Walter, *b.* 1816.

His lordship is LL.D., F.S.A., F.L.S., F.Z.S., and F.H.S., and is brother of Dr. Bagot, Lord Bishop of Bath and Wells. The Bagots of Bromley are recorded in Doomsday Book as Lords of Bagot's Bromley, in the co. of Stafford; at which place, and at Blythfield, in the same county, they have been seated to the present time. In the reign of Richard I., Hervey de Bagot married Millicent de Stafford, heiress of the ancient feudal barony of Stafford. Their son, Henry, assumed that surname, and was progenitor of the Earls of Stafford, and of the Staffords, Dukes of Buckingham. The 1st Baron represented his native county in parliament from 1754 till 1780.

Creations.—Baron, 1780; Baronet, 1627.

Motto—Possessing antiquity.

Residences—Blythfield House, co. Stafford; Pool Park, co. Denbigh.

BALCARRES, EARL OF (JAMES LINDSAY).—(See CRAWFORD and BALCARRES.)

BANDON, EARL OF (JAMES BERNARD), Viscount Bernard, Viscount Bandon, and Baron Bandon, of Bandon Bridge, co. Cork, in the peerage of Ireland; son of Francis, 1st Earl, by Lady Catherine Boyle, dau. of Richard, 2nd Earl of Shannon; born 1785; succeeded his father, 1830; having married, in 1809, Mary-Susan-Albinia, dau. of the Hon. and Most Rev. Charles Brodrick, Lord Archbishop of Cashel; and has issue,

*Francis, Viscount BERNARD, M.P. for Bandon, *b.* 1810; *m.* 1832, Catherine-Mary, dau. of Thomas Whitmore, Esq., of Apley Park, co. Salop, and has issue, James-Francis, *b.* 1850, and five daughters, Mary-Catherine-Henrietta, *b.* 1837; Louisa-Albinia, *b.* 1841; Charlotte-Esther-Emily, *b.* 1843; Emma-Harriet, *b.* 1844; Adelaide-Mary-Lucy, *b.* 1846.

Charles-Brodrick, *b.* 1811, in holy orders, rector and prebendary of Kilbrogan; *m.* 1843, Jane-Grace, dau. of Percy-Evans Freke, Esq., and sister of Lord Carbery, and has two sons; Henry-Boyle, *b.* 1812, *m.* 1848, Matilda-Sophia, dau. of Major-General Turner; Catherine-Henrietta, *b.* 1813.

The earl is a representative peer of Ireland, recorder of Bandon, and lord-lieutenant and custos-rotulorum of the co. of Cork; also D.C.L., LL.D., and F.R.S. Sir Dorbard, the first of this family surnamed Bernard, was son of Theophilus, a knight of German extraction, who accompanied the Conqueror into England in 1066. His descendants settled at Acornbank, in Westmoreland, and in the counties of York and Northampton; of these, Robert Fitz-Bernard accompanied Henry II. to Ireland, and had Wexford and Waterford committed to his custody. But it was not till the reign of Elizabeth that a younger son of this house settled in Ireland, purchased lands, and became progenitor of the Earls of Bandon.

Creations—Baron, 1793; Viscount, 1795; Viscount and Earl, 1800.

Motto—Tried virtue flourishes.

Residences—Hyde-park Terrace; Castle Bernard, co. Cork.

BANGOR, VISCOUNT (EDWARD WARD), and Baron Bangor, of Castle Ward, co. Down, in the peerage of Ireland; son of Edward Southwell, 3rd Viscount, by Harriet-Margaret, dau. of Henry Maxwell, 6th Lord Farnham (now Viscountess Dowager); born 1827; succeeded his father, 1837. The late lord left issue also,

*Henry-William-Crosbie, *b.* 1828; ensign 43rd foot.

William-John, *b.* 1829; Bernard-Matthew, *b.* 1831; Somerset-Richard-Hamilton-Augusta, *b.* 1843; Crosbie-Richard-Maxwell, *b.* 1836.

This family is of Norman origin, and settled in Ireland in 1570.

Creations—Baron, 1770; Viscount, 1781.

Motto—Salvation under the cross.

Residence—Castle Ward, co. Down.

BANTRY, EARL OF (RICHARD WHITE), Viscount Berehaven, Viscount and Baron Bantry, of Bantry, co. Cork, in the peerage of Ireland; son of Simon White, Esq., by Frances-Jane, dau. of Richard Hedges, Esq., of Mount Hedges; born 1767; married, 1799, Lady Margaret-Anne Hare, dau. of William, 1st Earl of Listowel; and has had issue,

*Richard, Viscount **BEREHAVEN**, *b.* 1800; *m.* 1836, Lady Mary O'Bryen, dau. of William, 2nd Marquis of Thomond.

William-Hare, *b.* 1801, assumed the additional name and arms of Hedges, of Macroom Castle, co. Cork; *m.* 1845, Jane, dau. of C.-J. Herbert, Esq., of Muckross Abbey, Killarney, and has three daus.; Maria, *b.* 1805; *d.* 1817; Simon, *b.* 1807; *d.* 1837; Robert-Hedges, *b.* 1810.

This nobleman was raised to the peerage for his exertions in repelling the French forces on their menaced invasion at Bantry Bay, in 1797, for which service he also received a gold medal from the city of Cork. He is a descendant of Sir Thomas White, of Rickmansworth, co. Herts—the founder of St. John's College, Oxford, and brother of John White, Bishop of Winchester in 1557. Sir Thomas White, Lord Mayor of London in 1665, was the first of this family who settled in Ireland.

Creations—Baron, 1797; Viscount, 1800; Earl and Viscount, 1816.

Motto—The noblest motive is the public good.

Residence—Bantry House, co. Cork.

BARRINGTON, VISCOUNT (WILLIAM-KEPPEL BARRINGTON), of Ardglass, co. Down, and Baron Barrington, of Newcastle, co. Dublin, in the peerage of Ireland; son of George, 5th Viscount, D.D., prebendary of Durham and rector of Sedgfield, by Elizabeth, dau. of Robert Adair, Esq., and of Lady Caroline, dau. of 2nd Earl of Albemarle; born 1793; succeeded his father, 1829; having married in 1823, Hon. Jane-Elizabeth Liddell, dau. of 1st Lord Ravensworth, lady of the bedchamber to the late Queen Dowager; and has had issue,

*George-William, *b.* 1824; *m.* 1846, Isabel-Elizabeth, only child of John Morritt, Esq., of Rokeby Park, and has issue,

Constance-Mary, *b.* 1847; Evelyn-Laura, *b.* 1848; a dau. *ö.* 1850. Percy, *b.* 1825; *m.* 1845, Louisa, dau. and heiress of Tully Higgins, Esq., and has a son and a daughter; Charlotte-Maria, *b.* 1826; *m.* 1850, Thomas-George, 12th Earl of Strathmore; Caroline-Isabella, *b.* 1827; killed by falling from a carriage, 1834; Mary-Frances, *b.* 1830; Caroline-Susanna-Augusta, *b.* 1834; Augusta-Ann, *b.* 1836; Adelaide, *b.* 1839; William-Augustus-Curzon, *b.* 1842; Bernard-Eric-Edward, *b.* 1847.

His lordship has represented the county of Berks in parliament since

1837. The family formerly bore the name of Shute, and are of Norman extraction. Long after the Duchy of Normandy was appended to the Crown of England, the ruins of Shute Castle, one of their Normanic possessions, were still existing, besides other memorials of their name. John Shute, 1st Viscount, took the name and arms of Barrington on succeeding to the estates of a branch of the ancient family of Barrington, of Tofts Hall, co. Essex.

Creation—1720.

Motto—Things honest, rather than splendid.

Residences—Cavendish-square; Beckett House, co. Berks.

BASSET, BARONESS (FRANCES BASSET), of Stratton, co. Cornwall, in the peerage of England; dau. and sole heiress of Francis, created Lord de Dunstanville and Basset, by Frances-Susannah, dau. and co-heir of John-Hippisley Coxe, Esq., of Stone Easton, co. Somerset; born 1781; succeeded her father in the Barony of Basset, 1835, that of Dunstanville becoming extinct. The Dowager Lady de Dunstanville is Harriet, dau. of the late Sir William Lemon, Bart., widow of the late lord. About the middle of the 12th century, the Bassets of Cornwall acquired the estate of Tehidy by marriage with the heiress of the ancient house of Dunstanville; from that period they appear to have enjoyed wealth and influence until the time of Charles I., when three brothers of the family, Sir Francis, Sir Thomas, and Sir Arthur Basset, the first sheriff of the county, the others major-generals in the royal army, were all eminently distinguished in the royal cause, and consequently sufferers in property. Their ancestors arose into power as a baronial family in the midland counties soon after the Conquest; gave a chief justice to England in the reign of Henry I.; and acquired four distinct baronies in the several branches—of Basset of Drayton, 1264; Basset of Tapcote, 1264; Basset of Waldon, 1299; and that of Dunstanville and Basset.

Creation—1797.

Motto—For the king and the people.

Residence—Tehidy Park, co. Cornwall.

BATEMAN, BARON (WILLIAM-BATEMAN BATEMAN-HANBURY), of Shobdon Court, co. Hereford, in the Peerage of the United Kingdom; son of William, 1st Baron, by Elizabeth, dau. of Lord Spencer-Stanley Chichester, son of 1st Marquis of Donegal (now Dowager Lady Bateman); born 1826; succeeded his father, 1845. The late baron left issue, also,

*Charles-Spencer, *b.* 1827.

Harriet-Anne, *b.* 1823; Charlotte, *b.* 1825; *m.* 1847, George-John Whyte Melville, Esq., of Bennochty; Arthur-Allen, *b.* 1829; Elizabeth-Augusta, *b.* 1832; Frederick-Western, *b.* 1834; *d.* an infant; George-Sackville, *b.* 1835; *d.* 1839; Louisa-Catherine, *b.* 1837; Emily-Blanche, *b.* 1840; *d.* 1843.

BATH—BATHURST.

William Bateman, M.P. and K.B., was raised to the Irish peerage, in 1725, as Baron Culmore and Viscount Bateman, which titles became extinct on the death of his son, 2nd Viscount, in 1802; and the estates passed to his cousin, William Hanbury, Esq., of Kelmars, co. Northampton (a branch of the Hanburys of Worcestershire), whose son and successor obtained a new patent as Baron Bateman. He assumed the additional surname and arms, and was father of the present peer.

Creation—1837.

Motto—Neither by prayer nor by price.

Residences—South-street; Shobdon Court, co. Hereford; Kelmars, co. Northampton.

BATH, MARQUIS OF (JOHN-ALEXANDER THYNNE), Viscount Weymouth, co. Dorset, and Baron Thynne of Warminster, co. Wilts, in the peerage of Great Britain; and a Baronet; son of Henry-Frederick, 3rd Marquis, by the Hon. Harriet Baring, dau. of Alexander, 1st Lord Ashburton (now Marchioness Dowager); born 1831; succeeded his father, 1837. The late marquis had issue also,

*Henry-Frederick, *b.* 1832.

Louisa-Isabella-Harriet, *b.* 1834; Alice, *b.* 1836; *d.* 1847.

The ancient surname of this family was "Boteville," of whom two brothers, Sir Geoffrey and Oliver de Boteville, gentlemen of rank in Poitou, came into England in the time of King John, according to Matthew Paris, to assist that monarch against his barons. From Sir Geoffrey, 10th in descent, was John de Boteville, surnamed "John o' th' Inne" (from whence Thynne), whose predecessors and descendants for many generations held lands at Stretton, in Shropshire. In 1567, Sir John Thynne laid the foundation of his magnificent mansion at Longleat, in Wiltshire, which occupied twelve years in its erection. His first wife was Christian, sister and heir of Sir Thomas Gresham; one of his successors at Longleat lived there in great magnificence until he was assassinated by Count Koningsmark of Sweden, when Sir Thomas, 1st Baron Thynne, became representative of the family. Thomas, 3rd Viscount Weymouth, and 1st Marquis of Bath, had a younger brother, Henry-Frederick, who being left heir to his maternal grandfather, Earl Granville, took the name of Carteret, and was created Baron Carteret, which title became extinct at the death of the 3rd Baron, in 1849.

Creations—Baronet, 1641; Baron and Viscount, 1682; Marquis, 1789.

Motto—I have good cause.

Residence—Longleat, co. Wilts.

BATHURST, EARL (HENRY-GEORGE BATHURST), Baron Bathurst, of Battlesden, and Baron Apsley, of Apsley, in the peerage of the United Kingdom; son of Henry, 3rd Earl, by Georgiana, dau. of Lord George-Henry Lennox; born 1790; succeeded his father,

BAYNING—BEAUCHAMP.

1834; previous to which he had been a commissioner for Indian affairs, and a clerk to the Teller of the Exchequer. His lordship has received the degree of D.C.L. The late earl had issue also,

*William-Lennox, clerk of the Privy Council, *b.* 1791.

Louisa-Georgiana, *b.* 1792, lady of the bedchamber to H. R. H. the Duchess of Gloucester; Peter-George-Allen, *b.* 1794; *d.* 1796; Seymour-Thomas, *b.* 1795; *d.* 1834; having *m.* 1829, Julia, only dau. of John-Peter Hankey, Esq., by whom he left a son and a daughter; Emily-Charlotte, *b.* 1798; *m.* 1825, Major-General the Hon. Sir Frederick-Cavendish Ponsonby, K.C.B., who *d.* 1837; Charles, *b.* 1802, in holy orders; *d.* 1842; having *m.* Lady Emily-Caroline Bertie, dau. of 5th Earl of Abingdon.

The 1st peer had been long a member of the house of commons, and an opponent of the Walpole administration; the 2nd Earl was lord chancellor from 1771 to 1778; and the 3rd was secretary of state for the colonies, K.G., F.S.A., and D.C.L. This family flourished at Bathurst, in Sussex, not far from Battle Abbey, before the wars of the Roses, during which period their castle was demolished, their possessions despoiled, and the only vestige of the lordship that survived was Bathurst Wood, where some of the ruins were long after to be traced. In the time of Henry VI., Lawrence Bathurst was seated at Cranebrook, in Kent, within a few miles of the ancient castle: he left three sons, Edward, ancestor of the present earl; Robert, of Horsemanden; and John, of Staplehurst.

Creations—Baron, 1712; Baron Apsley, 1771; Earl Bathurst, 1772.

Motto—Keep thy faith.

Residences—Wilton-crescent; Oakley Park, co. Gloucester; Langworth Lodge, co. Notts.

BAYNING, BARON (HENRY-WILLIAM POWLETT), of Foxley, co. Berks, in the peerage of Great Britain; 2nd son of Charles Townshend, 1st Lord, by Annabella Powlett, dau. of Rev. Richard Smyth, and grand-dau. of William, son of Lord William Powlett; born 1797; succeeded his brother, Charles-Frederick-Powlett Townshend, 2nd Lord, 1823; married, 1842, Emma, only dau. of William-Henry Fellowes, Esq., of Ramsey Abbey, co. Huntingdon; and has issue,

*Charles, *b.* 1844.

His lordship is in Holy Orders, and is lord steward of Norwich Cathedral; was formerly rector of Brome, co. Suffolk, and rural dean in the diocese of Norwich. On succeeding to the title, he assumed by sign-manual the names of his maternal great grandfather, "William Powlett," in lieu of his patronymic "Townshend," which is retained alone by his sisters, Caroline, Amelia, Annabella, and Anne.

Creation—1797.

Motto—I stand in the track of my ancestors.

Residence—Honingham Hall, co. Norfolk.

BEAUCHAMP, EARL (JOHN-REGINALD PYNDAR), Viscount

BEAUFORT.

Elmley, and Baron Beauchamp, of Powyke, co. Worcester, in the peerage of the United Kingdom; 2nd son of William Lygon, 1st Earl, by Catherine, only dau. of James Denn, Esq.; succeeded his brother, William Beauchamp, 2nd Earl, 1823; having married, in 1814, Lady Charlotte Scott, only dau. of John, 1st Earl of Clonmell, who died 1846, without issue; 2ndly, 1850, Catherine, dau. of the Baroness Braye, and relict of Henry Murray, Esq. His lordship resumed, by sign-manual, the name and arms of Pyndar only, in lieu of Lygon, in 1813. The earl's father left issue also,

*Henry-Beauchamp, lieut.-gen. in the army, colonel 10th Hussars, M.P. and a deputy-lieutenant for the co. of Worcester; *m.* 1824, Lady Susan-Caroline Eliot, dau. of 2nd Earl of St. Germans, who *d.* 1835, and has surviving, two sons and a daughter.

Edward-Pyndar, lieut.-gen., colonel 13th Light Dragoons, C.B., and Knt. of the Russian Order of St. Wladimir; Emma-Susannah, *m.* George-William, Viscount Deerhurst, afterwards 8th Earl of Coventry, and *d.* 1810; Sophia-Margaret, *m.* 1818, Sir Charles-Egleton Kent, Bart., and *d.* 1834; Jemima-Catherine-Louisa; Georgiana-Emma-Charlotte, *m.* Thomas, 2nd Earl of Longford, and is the present Countess-Dowager; Emily-Esther-Anne, *m.* 1825, Lloyd-Bamford Hesketh, Esq., of Gwrych Castle, co. Denbigh.

The 1st Earl, William Lygon, had represented the county of Worcester in parliament for thirty years. He was son of Reginald Pyndar, who had assumed the name of Lygon from the family of his mother, which was existing in the time of Richard I., and which had previously intermarried with the extinct house of Beauchamp, lords of Powyke, from which Reginald descended in the female line. This was a branch of that powerful family, from which, in the reigns of the Plantagenets, sprang the famous Earls of Warwick.

Creations—Baron, 1806; Viscount and Earl, 1815.

Motto—Strong through faith.

Residences—Portman-square; Madresfield-court, co. Worcester.

BEAUFORT, DUKE OF (HENRY SOMERSET), Marquis and Earl of Worcester, Earl of Glamorgan, Viscount Grosmont, Baron of Bottetourt, Baron Beaufort of Caldecot Castle, Baron Herbert by writ, and Baron Herbert of Ragland, Chepstow, and Gower, all in the peerage of England; son of Henry-Charles, 6th Duke, K.G., by Lady Charlotte-Sophia-Leveson Gower, dau. of Granville, 1st Marquis of Stafford; born 1792; succeeded his father, 1835; having married 1st, 1814, Georgiana-Frederica, dau. of the Hon. Henry Fitzroy, by whom he had,

Charlotte-Augusta-Frederica, *b.* 1815; *d.* 1850; having *m.* 1844, Philip, Baron Nieumann, formerly Austrian ambassador at this court; Georgiana-Charlotte-Anne, *b.* 1818; *m.* 1836, Sir Christopher-William Codrington, Bart., M.P., son of Sir C.-Bethell Codrington, of Doddington Park.

His grace married 2ndly, 1822, Emily-Frances, dau. of Charles-

BEAUFORT.

Culling Smith, Esq., and of the Lady Anne Wellesley, sister of the Duke of Wellington, by whom he has issue,

*Henry-Charles-Fitzroy, Marquis of WORCESTER, M.P., aide-de-camp to the Commander-in-Chief, *b.* 1824; *m.* 1845, Georgiana-Charlotte-Curzon, dau. of Earl Howe, and has,

Henry-Adelbert-Wellington-Fitzroy, Earl of GLAMORGAN, *b.* 1847; Henry-Richard-Charles, *b.* 1849.

Emily-Blanche-Charlotte, *b.* 1828; *m.* 1848, Viscount Dupplin, son of the Earl of Kinnoull; Rose-Caroline-Mary, *b.* 1829; *m.* 1846, Francis-Frederick Lovell, Esq., of Wroughton, co. Wilts; Henrietta-Louisa-Priscilla, *b.* 1831; Geraldine-Harriet-Anne, *b.* 1832; Katherine-Emily-Mary, *b.* 1834; Edith-Frances-Wilhelmine, *b.* 1838.

The duke is a Knight of the Garter, and lieutenant-colonel of the Gloucestershire Yeomanry. No family of the British peerage traces higher descent, or numbers more illustrious ancestors, than that of Beaufort. Derived from John of Gaunt, Duke of Lancaster, whose three sons were legitimated by act of parliament, not excepting them from succession to the throne (the words "excepta dignitate regali," having been afterwards inserted by Henry IV.), the Beaufort peers of Somerset, and the Somerset Beauforts, have continued distinguished through English history. Of these may be mentioned, Cardinal Beaufort, Bishop of Winchester, and lord chancellor of England; Beaufort, Duke of Somerset, captain general of France and Normandy, whose only dau., Margaret-Tudor, as heiress of the house of Lancaster, gave her son, Henry VII., his title to the crown; Edward, 4th Duke of Somerset, beheaded by Edward IV. after the battle of Tewkesbury, whose nephew and successor received the name of Somerset, which he transmitted to his descendants, and married Elizabeth, dau. and heiress of William Herbert, Earl of Pembroke and Huntingdon, Lord Herbert of Raglan, Chepstow, and Gower; in whose right he was summoned as such in the first year of Henry VIII. He was afterwards made lord chamberlain for life, and created Earl of Worcester, in reward for the distinguished part he had in the taking of Tourenne and Tournay. Henry, 5th Earl, and 1st Marquis of Worcester, was the most conspicuous defender of the royal cause in aid of Charles I., whom he assisted with large supplies of men and money; and maintained for four years his Castle of Raglan with 800 men, at his own cost, until it was among the last of the royalist holds to surrender, when he obtained an honourable capitulation from Fairfax, in 1646. In violation of it, however, he was taken into custody, and died a prisoner in that same year; his noble stronghold was demolished, and property to the amount of 100,000*l.* destroyed. Edward, his son and successor, gallantly supported the declining cause, and was in turn succeeded by his only son, Henry, 3rd Marquis, created Duke of Beaufort, who, on the elevation of William of Orange to the throne, refused to take the oaths of allegiance, and died in retirement. Henry, 5th Duke,

inherited the ancient barony of Bottetourt from his mother, sister and heir of Norborne Berkeley, Baron Bottetourt. The name of Edward, 2nd Marquis of Worcester, is recorded on the rolls of science and literature, as the author of a work entitled "The Century of Inventions," printed in 1663, in which appeared the first suggestions for the practical working of the steam engine, as applied to locomotion, which, however, failed to elicit much attention to its importance, in those stirring times.

Creations—Barony of Bottetourt, 1307; Baron Herbert, 1461; Baron of Raglan, &c., 1506; Earl of Worcester, 1513; Marquis, 1642; Earl of Glamorgan, Viscount Grosvenor, and Baron Beaufort, 1644; Duke, 1682.

Motto—I scorn to change or to fear.

Residences—Beaufort House, London; Badminton House, and Stoke Giffard, co. Gloucester; Troy House, co. Monmouth; Llangattoc Park, co. Brecon.

BEAUMONT, BARON (MILES-THOMAS STAPLETON), in the peerage of England; son of Thomas Stapleton, Esq., of Carlton Hall, Yorkshire, by Maria-Juliana, dau. of Sir Robert Gerard, Bart.; born 1805; summoned by writ to the House of Peers, 1840, as representative of the elder co-heir to this barony, being sole heir of Joan Lovell, Lady Stapleton, elder dau. of Joane de Beaumont, Viscountess Lovell, and heiress of William, 2nd Viscount and 7th Baron Beaumont, who died without issue, 23 Henry VII. The present peer married, 1844, Isabella-Anne Browne, dau. of John, 3rd Lord Kilmaine, and has issue,

*Henry, *b.* 1848.

Agnes, *b.* 1845; Miles, *b.* 1850.

The younger co-heir of Lady Lovell (Frideswide) married Sir Edward Norreys, of Yattendon, and was ancestress of the present Earl of Abingdon, and of Lord Norreys. Lord Beaumont represents his ancient family in the female line, the male descent being vested in the person of Sir George Beaumont, Bart. John, 6th Baron, and lord-high-chamberlain of England, was created Viscount Beaumont in 1440, with precedence above all other viscounts, being the first person who bore that title in England. This family are Roman Catholics.

Creation—1307.

Motto—Times will mend.

Residences—Curzon-street; Carlton Hall, co. York.

BEDFORD, DUKE OF (FRANCIS RUSSELL), Marquis of Tavistock, Earl of Bedford, Baron Russell, of Chenies, co. Bucks, Baron Russell, of Thornhaugh, co. Northampton, and Baron Howland, of Streatham, Surrey, in the peerage of England; son of John, 6th Duke, by the Hon. Georgiana-Elizabeth Byng, dau. of George, 4th Viscount Torrington; born 1788; succeeded his father, 1839 (previously summoned to the House of Peers in the barony of How-

land); having married, 1808, Lady Anna-Maria Stanhope, dau. of Charles, 3rd Earl of Harrington, and has an only son,

*William, Marquis of TAVISTOCK, b. 1809.

From the Du Rozels of Normandy descended John Russell, constable of Corfe Castle in 1221, from whom, in the 8th generation, was John Russell, comptroller of the Household to Henry VIII., created Baron Russell, of Chenies, and appointed one of the council during the minority of Edward VI. He was afterwards made Earl of Bedford, in the reign of Mary, became lord privy seal, and went as ambassador to conduct Philip of Spain to the English court. The county of Bedford had previously given title to a Tudor and a Plantagenet, and to members of the families of Nevill, De Courcy, and De Bellomont. Of the Russells, William, 5th Earl, created Marquis of Tavistock, and Duke of Bedford, was father of William, Lord Russell, who lost his life on the scaffold, 1683. At the dissolution of monasteries, the abbeys and lands of Tavistock and Woburn were granted to the 1st peer.

Creations—Baron, 1539; Earl, 1549; Baron of Thornhaugh, 1603; Marquis and Duke, 1694; Baron Howland, 1695.

Motto—What will be, will be.

Residences—Belgrave-square; Woburn Abbey, and Oakley House, co. Bedford; Endsleigh, co. Devon.

BELHAVEN AND STENTON, BARON (ROBERT-MONTGOMERY HAMILTON), in the peerage of Scotland; and Baron Hamilton, of Wishaw, in that of the United Kingdom; son of William, 7th Baron, by Penelope, dau. of Ronald Macdonald, of Clanronald; born 1793; succeeded his father in the Scottish dignities, 1814; acquired the other creation, 1831; married, 1815, Hamilton, dau. of Walter Campbell, Esq., of Shawfield. His lordship's father had, in addition to the present peer, a son, born 1797, died 1838, and five daughters. The heir presumptive to the family honours is,

*Peter-Douglas, uncle of the present peer, son of the 6th, and brother of the 7th Lord Belhaven.

The present peer is high commissioner of the General Assembly of the Church of Scotland; deputy-governor of the National Bank, and vice-lieutenant and convener of the co. Lanark. He was created Baron Hamilton, of Wishaw, co. Lanark, by letters patent, 1831. The 1st peer, Sir John Hamilton, of Broomhill, was raised to that dignity for his loyalty to Charles I. The 2nd lord was sent prisoner to London, on suspicion of supporting the Chevalier St. George in 1708; an indignity which so wounded his spirit, that he died immediately on his release, in the same year. This is a branch of the great family of Hamilton, from which the Marquis of Abercorn descends.

Creations—Baronies of Scotland, 1647; United Kingdom, 1831.

Motto—Ride through.

Residences—Albemarle-street; Wishaw House, co. Lanark.

BELLEW, BARON (PATRICK BELLEW), of Barmeath, co. Louth, in the peerage of Ireland; and an Irish baronet; son of Sir Edward Bellew, the 6th Bart., by Mary-Anne, dau. and heir of Richard Strange, Esq., of Rochwell Castle, co. Tipperary; born 1798; married, 1829, Anne-Fermina, only dau. of Don José Maria de Mendoza y Rios, of Seville; and has issue,

*Edward-Joseph, *b.* 1830.

Frances-Mary; Annabella-Mary; Ismay-Louisa-Ursula; Fermina-Maria-Magdalena.

Lord Bellew is a privy-councillor for Ireland, lord-lieutenant of the county of Louth, and a commissioner for National Education and of Charitable Donations and Bequests for Ireland. His ancestors were amongst the first Anglo-Norman settlers in that kingdom, of whom Patrick Bellew, Esq., of Barmeath, son of Sir John Bellew, Knt., of Willystown, M.P. for co. Louth in 1639, was the first baronet. This family are Roman Catholics.

Creations—Bart., 1688; Baron, 1848.

Motto—All things from above.

Residence—Barmeath, co. Louth.

BELMORE, EARL OF (SOMERSET-RICHARD LOWRY-CORRY), Viscount and Baron Belmore, of Castle Coote, co. Fermanagh, in the peerage of Ireland; son of Armar, 3rd Earl, by Emily-Louisa, dau. of William Shepherd, Esq., of Bradbourne, Kent; born 1835; succeeded his father, 1845. The late earl had issue also,

*Armar, *b.* 1836.

Louisa-Anne, *b.* 1837; Frederick-Cecil-George, *b.* 1839; Mary-Emma, *b.* 1840; Florence-Elizabeth, *b.* 1842; Emily-Margaret, *b.* 1844; Henry-William, *b.* 1845.

The Countess Dowager of Belmore is Juliana, dau. of Henry, 2nd Earl of Carrick, widow of Somerset, 2nd earl. The family of Lowry removed from Scotland to Ireland towards the close of the 17th century, and settled at Ahenis, co. Tyrone. The 1st peer was Armar Lowry, M.P. for that county, who assumed the additional name and arms of Corry, after the family of his mother.

Creations—Baron, 1781; Viscount, 1789; Earl, 1797.

Motto—Virtue flourishes for ever.

Residence—Castle Coote, co. Fermanagh.

BERESFORD, VISCOUNT (WILLIAM-CARR BERESFORD), of Beresford, co. Stafford, Baron Beresford, of Albuera, and of Dungan, co. Waterford, in the peerage of the United Kingdom; Duke of Elvas, Marquis of Campo-Major, and Count of Francoso, in Portugal; illegitimate son of George de la Poer, 1st Marquis of Waterford; born 1770; raised to the peerage for his eminent services in the Peninsular War; married, 1832, his cousin, the Hon. Louisa Beresford, dau. of the Most Rev. William, 1st Lord Decies, Arch-

BERKELEY.

bishop of Tuam, and widow of Thomas Hope, Esq., of Deepdene, Surrey. His lordship is a general in the British army, colonel of the 16th Foot, governor of the Royal Military Academy at Woolwich, a commissioner of the Royal Military College and Asylum, governor of Jersey, G.C.B., G.C.H., D.C.L., and a privy councillor; also a Field Marshal in Portugal, captain-general in the Spanish army, and Knight of the Orders of the Tower and Sword of Portugal, and St. Ferdinand of Spain. In further consideration of his services in 1814, parliament granted an annuity of 2000*l.* to himself and his two next successors in the peerage.

Creations—Baron, 1814; Viscount, 1823.

Motto—No dependence but in the cross.

Residences—Cavendish-square; Beresford Hall, co. Stafford; Bedgebury Park, co. Kent.

BERKELEY, EARL OF (FREDERICK-AUGUSTUS, 5th and late earl), Viscount Dursley, and Baron Berkeley, of Berkeley Castle, in the peerage of England; died 1810; having married, 1785, and remarried, in 1796, Mary, dau. of Mr. William Cole, by whom he had a son, William-Fitzhardinge, born 1786. This nobleman claimed the earldom on his father's death, but, on reference to the House of Lords, the 1st marriage was declared not proved. He was, however, created Baron Segrave in 1831, and Earl Fitz-Hardinge in 1841. His lordship's brother, Thomas-Morton Fitz-Hardinge Berkeley, the eldest son of the 2nd marriage, would be present and 6th Earl, by decision of the Peers, but he does not assume the title. Their father, the late earl, left issue also, by 1st marriage,

Maurice-Frederick Fitzhardinge, capt. R.N., C.B., M.P., a lord of the Admiralty, and naval aide-de-camp to her Majesty; *b.* 1788; *m.* 1st, 1823, Lady Charlotte Lennox, dau. of Charles, 4th Duke of Richmond, by whom he has two sons and two daus.; and 2ndly, 1834, Lady Charlotte Moreton, dau. of Thomas, 1st Earl of Ducie; Augustus-Fitzhardinge, *b.* 1789; *m.* 1815, Mary, dau. of Sir John Dashwood King, Bart., of West Wycombe, Bucks, and has issue two daus., who *d.* young; Francis-Henry Fitz-Hardinge, M.P., *b.* 1794.

By 2nd marriage with the same lady,

*George-Charles-Grantley Fitz-Hardinge, M.P., *b.* 10 Feb., 1800; *m.* 1824, Caroline-Martha, dau. of Paul Benfield, Esq., and has two sons.

Mary-Henrietta, *b.* 1801; Caroline, *b.* 1803; *m.* 1829, James Maxse, Esq.; Craven, *b.* 1805; *m.* 1st, 1839, Augusta-Jones, widow of the Hon. George-Henry Talbot, by whom he has a dau.; and 2ndly, 1845, Charlotte, dau. of General Onslow, and widow of George Newton, Esq., of Croxton Park, co. Cambridge; Emily-Elizabeth, *b.* 1807, *m.* 1839, Sydney-Augustus Capel, Esq.

This ancient family derives its origin from the Kings of Denmark, through Harding, a knight and nobleman of the North, who fought

BERNERS.

with William at the battle of Hastings: his son, Robert Fitz-Hardinge, received the lordship and castle of Berkeley, with the dignity of baron by tenure, from Henry II., in reward for his fidelity to the Empress Maud and her son. Maurice de Berkeley, his son and successor, married Alice, dau. of Roger de Berkeley, the former and dispossessed owner of Berkeley and Dursley. Thomas, 6th Baron by tenure, was summoned by writ in 1295, and to his grandson, Thomas, 3rd Lord, was committed the unfortunate King Edward II. after his deposition; when, being supposed to treat his royal prisoner too humanely, he was transferred to the custody of Sir Thomas Gournay, under whom the barbarous murder was effected. The heir to the earldom of Berkeley is also co-heir to the baronies of Mowbray, Segrave, and Braose, of Gower.

Creations—Baron, by writ, 1295; surrendered again, 1416; Viscount and Earl, 1679.

Motto—God with us.

Residences—Berkeley House, Spring Gardens; Cranford House, co. Middlesex.

BERNERS, BARON (HENRY WILSON), in the peerage of England; son of Henry-William Wilson, Esq., of Kirby Cane and Ashwellthorpe, co. Norfolk, by Elizabeth, dau. of John Knyvet, Esq., co-heiress of this barony; born 1762; succeeded his brother (in whose favour it had been called out of abeyance), 1838; having married, 1788, Elizabeth, dau. of Thomas Sumpter, Esq., of Histon, co. Cambridge, by whom (who died 1845) he has issue,

*Henry-William, *b.* 1797; *m.* 1823, his cousin, Mary-Letitia, elder of the two daus. and co-heiresses of Colonel George Crump.

Charlotte, *b.* 1790; *m.* 1809, Abbot Upchee, Esq., of Sheringham Hall, Norfolk; *d.* 1819; Elizabeth, *b.* 1792; *m.* 1810, Rev. William Chester; *d.* 1838; Anne, *d.* young; Mary, *b.* 1795; Anne, *m.* Rev. John-Murnings Johnson; Robert, in holy orders, *b.* 1801; *d.* 1850; having *m.* 1st, Emma, dau. of Colonel Pigott, of Doddershall Park, Bucks; 2ndly, in 1832, his cousin, Harriet, younger of the two daus. and co-heiresses of Colonel George Crump, widow of John Shepherd, Esq., of Campsey Ashe, by whom he has left a son and a dau.

Lord Berners is in holy orders, rector of Kirby Cane, Norfolk, and of Alexton, co. Leicester. This peerage, which has repeatedly lain dormant, or in abeyance, had its origin by writ of summons to Sir John Bouchier, K.G., 4th son of William, Earl of Erne, by Anne, dau. of Thomas of Woodstock, Duke of Gloucester, 6th son of King Edward III. Sir John having married Margaret, dau. and heiress of Sir Richard Berners, of West Horsley, Surrey, was summoned as "Bouchier de Berners." His grandson, the 2nd Baron, died without male issue, but left a dau. Jane, who succeeded to his estates, and married Edmund Knyvet, Esq., of Ashwellthorpe, whose descendant, Elizabeth Knyvet, in 1720, married Henry Wilson, Esq.,

of Didlington, Norfolk, through whom the present peer derives his title.

Creation—1455.

Motto—Good times will come.

Residences—Didlington, Ashwellthorpe, and Kirby Cane, co. Norfolk.

BERWICK, BARON (RICHARD-NOEL NOEL-HILL), of Attingham, co. Salop, in the peerage of Great Britain; son of the 4th Lord, who was in holy orders, by Frances-Maria, dau. of William-Mostyn Owen, Esq., M.P., of Woodhouse and Bellstone, Shropshire; born 1800; succeeded his father, as 5th Lord, 1848. The late Baron had issue also,

*William-Noel, lieut.-col.

Thomas-Henry, in holy orders, rector of Berrington and of Sutton, co. Salop, *m.* 1845, Harriet-Rebecca, dau. of John Humffreys, Esq., of Llwyn, Montgomeryshire, and has twin sons, and a dau.; Maria; Emily; Harriet-Anne; Charles-Arthur-Wentworth Harwood, *m.* 1846, Catherine-Mary, dau. of Charles-Marsh-Adams, Esq., of the Abbey, Shrewsbury, and has a son and a dau.; Georgina-Louisa-Mary, *m.* 1845, Captain Francis-Mostyn Owen, 44th Foot.

The surname of this family, in the paternal line, was Harwood. Sir Edward Harwood, Knt., a distinguished soldier, was slain at the siege of Maestricht, in 1632. The 1st peer's father assumed that of Hill, in right of his mother, who was sister of Dr. Richard Hill, an eminent statesman in the reigns of William, Anne, and George I. He was ancestor of the Hills, of Hawkestone, Barts., and of the late Lord Hill.

Creation—1784.

Motto—Good things to him who knows how to use them.

Residences—Stable-yard, St. James's; Attingham Hall, co. Salop; Red Rice, co. Hants.

BESSBOROUGH, EARL OF (JOHN-GEORGE-BRABAZON PONSONBY), Viscount Duncannon, and Baron Bessborough, in the peerage of Ireland; Baron Ponsonby, of Sysonby, and Baron Duncannon, of Bessborough, in that of Great Britain; son of John-William, 4th Earl, by Lady Maria Fane, dau. of John, 10th Earl of Westmoreland; born 1809; succeeded his father, 1847; having married 1st, 1845, Lady Frances-Charlotte Lambton, dau. of 1st Earl of Durham, who died three months afterwards; 2ndly, 1849, Lady Caroline-Gordon Lennox, eldest dau. of the present Duke of Richmond. The earl's father, who died whilst lord-lieutenant of Ireland, had issue also,

*Frederick-George Brabazon, M.A., *b.* 1815.

Georgiana-Sarah, *b.* 1807; *m.* 1839, Rev. Sackville Bourke; Augusta-Lavinia-Priscilla, *b.* 1814; *m.* 1st, the Earl of Kerry; 2ndly, 1845, Hon. Charles-Alexander Gore; Emily-Charlotte-Mary, *b.* 1817; Maria-Jane-Elizabeth, *b.* 1819; *m.* 1838, her cousin, Hon. Charles-Frederick-Ashley-Cooper, son of Lord de Mauley; Walter-William Brabazon, *b.* 1821; in holy orders; rector of Canford, Dorset;

BEVERLEY—BEXLEY.

Spencer-Cecil-Brabazon, *b.* 1824; private secretary in the Foreign Office; *m.* 1847, Louisa-Anne-Rosa Dillon, dau. of Henry, 13th Viscount Dillon, and has a son; Harriet-Frederica-Anne, *b.* 1825; Kathleen-Louisa-Georgiana, *b.* 1826; a son, *b.* and *d.* 1828; Gerald-Henry, *b.* 1829.

The present peer is lord-lieutenant and custos-rotulorum of the co. Carlow, and master of the Queen's buckhounds. The family surname is derived from the lordship of Ponsonby, in Cumberland, which was acquired, with other lands, at the time of the Conquest. The first settler of the name in Ireland was Sir John Ponsonby, Knt., of Haugh Hale, co. Cumberland, a colonel of Horse in the service of Cromwell. The 1st peer married Mary, sister of Brabazon Moore, Esq., and their eldest son was the 1st Earl.

Creations—Baron Bessborough, 1721; Viscount Dungannon, 1723; Earl, 1739; Baronies of Great Britain, 1749 and 1834.

Motto—For the king, the law, and the people.

Residences—Roehampton, co. Surrey; Sysonby, co. Leicester; Bessborough House, co. Kilkenny.

BEVERLEY, EARL OF (GEORGE PERCY), and Baron Lovaine, in the peerage of Great Britain; son of Algernon, 1st Earl (who was 2nd son of Hugh, 1st Duke of Northumberland), by Isabella-Susannah, sister of Peter, 1st Lord Gwydyr; born 1778; succeeded his father, 1830; having married, 1801, Louisa Harcourt, dau. of the Hon. James-Archibald Stuart-Wortley, and sister of 1st Lord Wharncliffe, by whom (who died 1848) he has had issue,

*Algernon-George, Lord LOVAINE, *b.* 1810; *m.* 1845, Louisa, dau. of Henry and Lady Harriet Drummond, and has,

Henry-George, *b.* 1846.

Louisa, *b.* 1802; Algernon, *b.* 1803; *d.* 1805; Margaret, *b.* 1805; *d.* 1810; Henry, *b.* 1806; *d.* 1809; Alice-Emily, *b.* 1809; *d.* 1819; Joceline-William, *b.* 1811; *m.* 1848, Margaret, only dau. of Sir David Davidson, and widow of the Right Hon. Sir Robert Grant; Margaret, *b.* 1813; *m.* 1841, the Hon. Edward-Richard Littleton (see HATHERTON); Henry-Hugh-Manvers, *b.* 1817, captain and adjutant Grenadier Guards.

His Lordship is a privy councillor, and D.C.L.; was formerly captain of the Yeomen of the Guard; and is colonel of the Northumberland Militia. The heiress of the Percys, Lady Elizabeth Seymour, married Sir Hugh Smithson, who was created Duke of Northumberland in 1776, and obtained the barony of Lovaine of Alnwick, with remainder to his 2nd son, and the right of assuming the name and arms of Percy.

Creations—Baron, 1784; Earl, 1790.

Motto—Hope in God.

Residences—Portman-square; Lovaine, co. York.

BEXLEY, BARON (NICHOLAS VANSITTART), of Bexley, co. Kent, in the peerage of the United Kingdom; son of Henry Vansittart, Esq., governor of Bengal, by Amelia, dau. of Nicholas Morse,

BLANTYRE—BLAYNEY.

Esq., governor of Madras; born 1766; married, 1806, the Hon. Catherine-Isabella Eden, dau. of William, 1st Lord Auckland, by whom, who died 1810, he had no issue. His lordship is a privy councillor, a bencher of Lincoln's-inn, D.C.L., F.R.S., and F.S.A.; a governor of King's College, London; and a director of Greenwich Hospital. He was formerly minister-plenipotentiary to Denmark, a lord of the Treasury in Ireland, and chief secretary there; some time secretary of the Treasury, and for eleven years Chancellor of the Exchequer; on resigning which, he was raised to the peerage, and made chancellor of the Duchy of Lancaster, which he resigned in 1828.

Creation—1823.

Motto—Rest is grateful.

Residences—Great George-street; Foot's Cray Place, co. Kent.

BLANTYRE, BARON (CHARLES STUART), in the co. Lanark, in the peerage of Scotland; a representative peer; son of Robert-Walter, 11th Baron, by Fanny-Mary, dau. of the Hon. John Rodney, (now Dowager Lady Blantyre); born 1818; succeeded his father, 1830; married, 1843, Lady Evelyn-Leveson Gower, 2nd dau. of the Duke of Sutherland, and has issue,

Mary, *b.* 1845; Ellen, *b.* 1846; Evelyn, *b.* 1848; Gertrude, *b.* 1849.

The heir presumptive is the present lord's brother,

* William, *b.* 1824.

His lordship's ancestry is that of the Stewarts, Earls of Galloway, being descended from a younger son of Sir William Stewart of Dalswinton and Garlies, whose eldest son, Sir Alexander, was progenitor of the other branch. From him, 4th in descent, was Walter, 1st Lord Blantyre, who, having been brought up with King James VI. under George Buchanan, had the Priory of Blantyre conferred upon him by that monarch: he was of the privy council, and keeper of the privy seal, in 1582; an extraordinary lord of session, and lord high treasurer of Scotland, 1596. In 1604, he was nominated one of the commissioners for the treaty of Union with England. The late lord was accidentally killed at Brussels during the revolution.

Creation—1606.

Motto—Virtue alone delights me.

Residences—Lennox-love, co. Haddington; Erskine House, and Blantyre, co. Renfrewshire.

BLAYNEY, BARON (CADWALLADER-DAVIS BLAYNEY), of Monaghan, co. Monaghan, in the peerage of Ireland; a representative peer; son of Andrew-Thomas, 11th Baron, by Lady Mabella-Alexander, dau. of James, 1st Earl of Caledon (now Dowager Lady Blayney); born 1802; succeeded his father, 1834. The late lord had issue also,

Anne, *m.* 1818, Rear-Admiral Charles Gordon; Elizabeth-Harriet, *d.* 1818; Charlotte-Sophia, *m.* 1833, Frederick Angerstein, Esq.

BLOOMFIELD—BOLINGBROKE.

This family is of ancient British origin; and traces its descent, through a long line of Cambrian alliances, from the primitive kings of Britain. The first of the family who dropped the various patronymics which belong to their race, appears to have been Sir Edward Blayney, Knt., who served in the armies of Queen Elizabeth, in the Low Countries, and, under Essex, in Ireland, where, having acquired fame and fortune, he was created Baron Blayney of Monaghan, and settled in that country: he married Anne, dau. of Dr. Adam Loftus, archbishop of Dublin, and chancellor of Ireland, by whom he left issue, from whom the present peer descends.

Creation—1621.

Motto—An honest mind is the noblest possession.

Residences—Jermyn-street; Castle Blayney, co. Monaghan.

BLOOMFIELD, BARON (JOHN-ARTHUR-DOUGLAS BLOOMFIELD), of Oakhampton and Redwood, co. Tipperary, in the peerage of Ireland; son of Benjamin, 1st Baron, G.C.B., and G.C.H., by Harriet, dau. of John Douglas, Esq., of Grantham (now Dowager Lady Bloomfield); born 1802; succeeded his father, 1846; having married the previous year, Georgiana, dau. of 1st Lord Ravensworth, and late maid of honour to her Majesty. Lord Bloomfield is envoy-extraordinary and minister-plenipotentiary to the court of St. Petersburg, and C.B. The late peer was a lieutenant-general, G.C.B., and G.C.H., ambassador to the court of Sweden, and filled several offices in the household of the Prince Regent. He left an only son, the present Lord, and two daus.,

Harriet-Anne, *m.* Thomas-Henry Kingscote, Esq. of Kingscote, co. Gloucester; and Georgiana-Mary-Emilia, *m.* Henry T. Trench, Esq.

Creation—1825.

Motto—Fortune favours the brave.

Residences—Redwood and Ciamhaltha, co. Tipperary; Loughton, King's County.

BOLINGBROKE AND ST. JOHN, VISCOUNT (HENRY ST. JOHN), Baron St. John, of Lydiard-Tregoze, co. Wilts, and Baron St. John, of Battersea, co. Surrey, in the peerage of Great Britain; and an English Baronet: son of George-Richard, 3rd Viscount, by Charlotte, dau. of Rev. Thomas Collins; born 1786; succeeded his father, 1824; having married, in 1812, Maria, dau. of Sir Henry-Paulet St. John Mildmay, Bart.; by whom (who died 1836) he has issue,

*Henry, *b.* 1820.

Maria-Louisa, *b.* 1813; *m.* 1839, Lauriston, son of Godfrey Kneller, Esq. of Donhead Hall, Wilts; Anne-Jane-Charlotte, *b.* 1814; *m.* 1838, Laurence Shawe, Esq.; Isabella, *b.* 1816; Emily-Arabella-Jane, *b.* 1817; *m.* 1st, 1840, W. C. Smith, Esq., of Bitteswell Hall, Leicestershire; 2ndly, 1848, Francis Smith, Esq.; Spencer Mildmay, *b.* 1822; *d.* at Cawnpore, 1849, in the E.I.C.'s service;

BOLTON—BOSTON.

having *m.* 1842, Dora, only dau. of Captain Clutterbuck, of the 59th Regiment, and has a dau.

Henry, 1st Viscount Bolingbroke (only son of Sir Henry, 1st Viscount St. John), the celebrated philosopher, was Secretary of State to Queen Anne, and one of the principal promoters of the Treaty of Utrecht. His ancestor, Sir John St. John, the 1st Baronet, had seven sons, three of whom fell fighting under the banner of Charles I.; as had their knightly predecessor, John de St. John, the crusader, at the battle of Evesham. The family name is derived from the territory of St. John, near Rouen, whence William de St. John came to England with the Conqueror, as grand master of the artillery.

Creations—Baronet, 1611; Baron and Viscount, 1712; Baron and Viscount, 1716.

Motto—Neither seeking nor despising honours.

Residence—Lydiard Tregoze, co. Wilts.

BOLTON, BARON (WILLIAM-HENRY ORDE-POWLETT), of Bolton Castle, co. York, in the peerage of Great Britain; son of the Hon. Thomas-Powlett Orde-Powlett, of Bolton Hall (2nd son of 1st Lord Bolton), by Letitia O'Brien (dau. of Henry O'Brien, Esq., of Blatherwick Park); born 1818; succeeded his uncle as third Baron, 1850; having married, 1844, Letitia, dau. of Colonel Crawford, of Newfield, co. Ayr; and has issue,

*William-Thomas, *b.* 1845.

Henry-Robert, *b.* 1846; Jean-Mary, *b.* 1848; Frederick, *b.* 1849.

The Dowager Lady Bolton is Maria, dau. of Guy Carleton, 1st Lord Dorchester; born 1777; widow of 2nd Lord Bolton. The 1st Baron was Thomas Orde, Esq., of Nunnykirk, co. Northumberland, who assumed the surname and arms of Powlett in right of his wife, Jean-Mary, natural dau. of the 5th Duke of Bolton; to whom her father bequeathed his large estates, upon failure of issue male. The 6th and last Duke leaving daus. only, Mr. Orde Powlett was raised to the peerage.

Creation—1797.

Motto—Love loyalty.

Residences—Berkeley-square; Hackwood Park, co. Hants; Bolton Hall, co. York.

BOSTON, BARON (GEORGE-IRBY), of Boston, co. Lincoln, in the peerage of Great Britain; a baronet; and D.C.L.; son of Frederick, 2nd Baron, by Christiana, only dau. of Paul Cobb Methuen, Esq., of Corsham House, Wilts; born 1777; succeeded his father as 3rd Lord, 1825; having married, 1801, Rachel-Ives, dau. and co-heir of William Drake, Esq., of Shardeloes, co. Bucks (who died 1830), by whom he had issue,

*George Ives, *b.* 1802; *m.* 1830, Fanny-Elizabeth, dau. of William Northey, Esq., of Oving House, Bucks; and has one son and two daus.

Rachel-Emily, *b.* 1805; *m.* 1840, William-Jones Prowse, Esq., captain R.N.; Charlotte-Isabella, *b.* 1807; *m.* 1827, Thomas Fitzmaurice, 2nd Earl of Orkney; William Drake, *b.* 1808; *d.* 1839; Frances-Matilda, *b.* 1810; Frederica-Maria-Louisa, *b.* 1814; *m.* 1840, Edward-Horatio Hussey, Esq., of Galtrim, co. Meath; Georgiana-Albinia, *b.* 1816; Catherine-Cecilia, *b.* 1817; Augustus-Anthony-Frederick, *b.* 1820; Llewellyn-Charles-Robert, *b.* 1822; *m.* 1845, Margaret-Emily, dau. of J. Bullock, Esq., of Faulkborn Hall, Essex; Eleanor-Rose, *b.* and *d.* 1825.

Sir William Irby, the 1st Peer, had represented Launceston and Bodmin in parliament, and filled several high offices in the courts of George I. and II. The family were anciently Lords of Ireby, in the co. of Lincoln, descendants of Sir William de Ireby, living in 1251.

Creations—Baronet, 1704; Baron, 1761.

Motto—Honour is the reward of fidelity.

Residences—Hedsor Lodge, co. Bucks; Llanidan, Isle of Anglesea.

BOYNE, VISCOUNT (GUSTAVUS HAMILTON), and Baron Hamilton, of Stackallan, co. Meath, in the peerage of Ireland; son of Gustavus, 5th Viscount, by Martha-Matilda, only dau. of Sir Quaile Somerville, Bart.; born 1777; succeeded his father as 6th Viscount, 1816; having married, 1796, Harriet, only dau. of Benjamin Baugh, Esq., of Burwarton House, co. Salop, by whom he had issue,

*Gustavus-Frederick-John-James, *b.* 1797; *m.* 1828, Emma-Maria, dau. of Matthew Russell, Esq. of Brancepeth Castle, co. Durham, and has,

Gustavus-Russell, *b.* 1830.

Edward-Holland, *b.* 1799; *d.* 1812.

The 1st Viscount distinguished himself in the armies of William III., particularly at the battle of the Boyne, and at the siege of Londonderry. He was rewarded with a grant of forfeited lands, and made brigadier-general by that monarch; lieutenant-general by Queen Anne; and raised to the Irish peerage of George I. Lord Claud Hamilton, created Baron Paisley in 1535, was father of the two sons, from the elder of whom descends the Marquis of Abercorn; from the younger, Viscount Boyne.

Creations—Baron, 1715; Viscount, 1717.

Motto—I neither fear nor despise.

Residences—Belgrave-square; Burwarton Hall, co. Salop; Stackallan, co. Meath.

BRADFORD, EARL OF (GEORGE-AUGUSTUS-FREDERICK-HENRY-BRIDGEMAN), Viscount Newport, co. Salop, in the peerage of the United Kingdom; Baron Bradford, of Bradford, in that of England; and a Baronet; son of Orlando, 1st Earl, by Lucy-Elizabeth, dau. of George, 4th Viscount Torrington; born 1789; succeeded his father as 2nd Earl, 1825; having married, 1st, 1818, Georgiana-Elizabeth, only dau. of Sir Thomas Moncrieffe, Bart.; 2ndly, 1849, Helen, dau. of Abneas Mackay, Esq., and widow of Sir

David Moncrieffe, Bart. (brother of the previous Countess); and by 1st marriage has had issue,

*Orlando-George-Charles, Viscount NEWPORT, M.P., *b.* 1819; *m.* 1844, Selina-Louisa, dau. of 1st Lord Forester, and has,

George-Cecil-Orlando, *b.* 1845; Francis-Charles, *b.* 1846; Gerald-Orlando-Manners, *b.* 1847.

Elizabeth-Lucy, *b.* 1820; *d.* 1822; George-Thomas-Orlando, *b.* 1823; Georgina-Elizabeth, *b.* 1825; *d.* 1843; Lucy-Caroline, *b.* 1826; Charlotte-Anne, *b.* 1827; Mary-Selina-Louisa, *b.* 1829; John-Robert-Orlando, *b.* 1831.

His lordship is descended from Sir Orlando Bridgeman, 1st Bart. (son of the Bishop of Chester, whose see was sequestered under the Commonwealth), who was successively Chief Baron of the Exchequer, Chief Justice of the Common Pleas, and Lord Keeper of the Great Seal, until his death in 1674.

Creations—Bart., 1660; Baron, 1794; Viscount and Earl, 1815.

Motto—Neither rashly nor timidly.

Residences—Belgrave-square; Western Park, co. Stafford; Castle Bromwich, Birmingham.

BRAYBROOKE, BARON (RICHARD-GRIFFIN), of Braybrooke, co. Northampton, in the peerage of Great Britain; son of Richard, 2nd Baron, by Catherine, dau. of the Right Hon. George Grenville, and sister of George, 1st Marquis of Buckingham; born 1783; succeeded his father, 1825; having married, 1819, Lady Jane Cornwallis, dau. of Charles, 2nd Marquis Cornwallis; and has issue (all bearing the name of Neville only),

*Richard-Cornwallis-Neville, *b.* 1820.

Mirabel-Jane, *b.* 1821; Louisa-Anne, *b.* 1822; Charles-Cornwallis, *b.* 1823; *m.* 1849, Florence-Alicia-Maude, dau. of 2nd Viscount Hawarden; Henry-Aldworth, *b.* 1824; Latimer, *b.* 1827; Lucy-Georgina, *b.* 1828; Grey, *b.* 1830.

Lord Braybrooke (as owner of Audley End) is hereditary visitor of Magdalen College, Cambridge; he is also High Steward of Wokingham, co. Berks, and Recorder of Saffron Walden, Essex; D.C.L. and F.S.A. His lordship has edited "The Diary of Samuel Pepys," and "The Private Correspondence of Jane, Lady Cornwallis," two works of great literary merit. The present peer is head of the family of Aldworth of Stanlakes, co. Oxon; assumed the name of Griffin, to denote his descent from the Lords Griffin, of Braybrooke Castle, extinct; that of Neville being derived from the marriage of an ancestor with the heiress of a branch of the Nevilles, Lords Abergavenny. The 1st Baron Braybrooke was 4th Lord Howard de Walden.

Creation—1788.

Motto—Incline to nothing base.

Residences—New Burlington-street; Audley End, co. Essex; Billing-bere, co. Berks.

BRAYE, BARONESS (SARAH-OTWAY CAVE), in the peerage of England; only dau. of Sir Thomas Cave, Bart., of Stanford Hall, co. Leicester, by Sarah, dau. of John Edwards, Esq., and heiress of her brother, Sir Thomas, who died without issue; married, 1790, Henry Otway, Esq., of Castle Otway, co. Tipperary (who died 1815); and has had issue,

Robert, *d.s.p.* 1844; having *m.* 1832, Sophia, dau. of Sir Francis Burdett, Bart., who *d.* 1850; Thomas, major in the army, *d.* 1830; George-Anthony, *b.* 1803; *d.* 1805; Maria; Francis-Margaret, *d.* an infant; Anne, *m.* 1st, 1828, John-Arthur Arnold, Esq., of Lutterworth, who *d.s.p.* 1844; 2ndly, 1847, Rev. Henry Kempe; Catherine, *m.* 1826, Henry Murray, Esq., son of Lord George Murray, who *d.s.p.* 1831; 2ndly, 1850, 2nd Earl Beauchamp; Henrietta, *m.* 1844, Rev. Edgell-Wyatt Edgell, rector of North Craye, Kent, and has issue three sons and one dau.

This Barony, which had been in abeyance since 1557, was revived in 1839, in favour of this lady, she being, through her great grandmother, Margaret Verney, dau. of Viscount Fermanagh, lineal representative of John, Lord Braye, only son of Sir Edmund Braye, of Braye, co. Bedford, 1st Lord, who was summoned in the 21st Henry VIII. Her ladyship, on decease of her husband, resumed by sign-manual, her paternal name in addition to that of Otway (see CAVE, BART.); her four daughters are co-heirs to the Barony.

Creation—1529.

Residences—Great Stanhope-street; Stanford Hall, co. Leicester.

BREADALBANE, MARQUIS OF (JOHN CAMPBELL), Earl of Ormelie and Baron Breadalbane, of Taymouth Castle, co. Perth, in the peerage of the United Kingdom; Earl of Breadalbane and Holland, Viscount of Tay and Paintland, Viscount Glenorchy and Taymouth, Baron Benederaloch, Ormelie, and Weik, in that of Scotland; and a Baronet of Nova Scotia; son of John, 1st Marquis, by Mary, dau. and co-heir of David Gavin, Esq., of Langton; born 1796; succeeded his father, 1834; having married, 1821, Eliza, dau. of George Baillie, Esq., of Jerviswood. The late marquis had issue also,

Elizabeth-Maitland, *b.* 1794; *m.* 1831, Sir John Pringle, Bart.; Mary, *b.* 1795; *m.* 1819, 2nd Duke of Buckingham and Chandos.

The marquis is a privy councillor and K.T., lord chamberlain to the Queen, lord-lieutenant of Argyllshire, vice-admiral of that coast, and of the Western Isles, lord rector of the University of Glasgow, president of the Royal Society of Antiquaries of Scotland, and F.R.S. The heir presumptive to the Scotch honours only is,

*William-John-Lamb Campbell, Esq., of Glenfalloch, Perthshire, representative of Sir John Campbell, of Glenorchy, father of the 1st Earl of Breadalbane, *b.* 1790; *m.* 1810, a dau. of John Doughty, Esq., of Salop.

BRIDPORT.

This is a branch of the great family of Campbell, from which the Duke of Argyll and the Countess of Loudoun descend. Sir Thomas Campbell of Glenorchy, being chief creditor of the 6th Earl of Caithness, obtained the estates of that nobleman, and was raised to the peerage of Scotland by that title, but upon heirship being proved by George Sinclair of Kief, Sir John was created Earl of Breadalbane and Holland, with the other titles, in lieu, with remainder to the son he should choose to appoint (under which patent John, his second son, succeeded him); he married 1st, Mary, dau. of Henry Rich, 1st Earl of Holland (who was beheaded in 1649), by whom he had two sons; 2ndly, Mary, Countess Dowager of Caithness, dau. of Archibald, Marquis of Argyll; and by a 3rd marriage, had a dau. Mary, who married Archibald Cockburn, Esq., of Langton.

Creations—Baronet, 1625; Scotch peerage, 1677; United Kingdom, 1806; Earl and Marquis, 1831.

Motto—Follow me.

Residences—Park Lane; Taymouth Castle, co. Perth; Kelchburne Castle, and Forest House, co. Argyll; Langton House, co. Berwick.

BRIDPORT, BARON (SAMUEL HOOD), of Cricket St. Thomas, in the peerage of Ireland; 2nd son of Henry, 2nd Viscount Hood, by Jane, dau. and heiress of Francis Wheler, Esq., of Whitley Court, co. Warwick; born 1788; succeeded his grand uncle, the celebrated Admiral Viscount Bridport, as 2nd Baron, in 1814, having married, 1810, Charlotte-Mary, only surviving child of William, 1st Earl Nelson, niece of the great naval hero, by whom he has had issue,

*Alexander-Nelson, lieut.-col. Scots Fusilier Guards, and a Groom in Waiting to the Queen, *b.* 1814; *m.* 1839, Lady Mary-Penelope Hill, dau. of 3rd Marquis of Downshire, and has, Arthur-Wellington-Alexander-Nelson, *b.* 1839; and two other sons, and two daus.

Mary-Sophia, *b.* 1811; *m.* 1841, John-Lee Lee, Esq., of Dillington, Somerset, and Orleigh Court, Devon; Charlotte, *b.* 1813; *m.* 1845, Horace-W. Noel-Rochfort, Esq. of Clogrenane, co. Carlow; Jane-Sarah, *b.* 1817; *m.* 1838, Hugh Holbeck, Esq., of Farnborough, co. Warwick; Catherine-Louisa, *b.* 1818; *m.* 1837, Henry Hall, Esq., of Holbrook House, Somerset; Frances-Caroline, *b.* 1821; *m.* 1845, John-Walrond Walrond, Esq., of Knightshayes, Devon; Horatio-Nelson, *b.* 1822; *d.* 1826; Henry, *b.* and *d.* 1824; Horatio-Nelson, *b.* 1826; *d.* 1832.

The Hoods possessed considerable landed property in the county of Dorset, during the Civil Wars, but are better known as a family of naval heroes, conspicuous in the annals of the reign of George III.

Creation—1794.

Motto—Steady.

Residences—Wimpole-street; Cricket Lodge, co. Somerset.

BRISTOL.

BRISTOL, MARQUIS OF (FREDERICK-WILLIAM HERVEY), Earl of Bristol, Earl Jermyn, of Horninghurst, and Baron Hervey, of Ickworth, in the peerage of the United Kingdom; son of Frederick, 4th Earl of Bristol, and Bishop of Derry, by Elizabeth, dau. of Sir Jermyn Davers, Bart.; born 1769; succeeded his father as 5th Earl, 1803; having married, 1798, Elizabeth-Albinia, dau. of Clotworthy, 1st Lord Templetown, by whom (who died 1842) he has had issue,

*Frederick-William, Earl JERMYN, M.P., P.C., and colonel of West Suffolk Militia, *b.* 1800; *m.* 1830, Lady Katherine-Isabella-Manners, dau. of 5th Duke of Rutland (who *d.* 1843), and has,

Frederick-William, Lord HERVEY, *b.* 1834; Augustus-Henry-Charles, *b.* 1837; John-William-Nicholas, *b.* 1841; Francis, *b.* 1846; and three daus.

Augusta, *b.* 1798; *m.* 1832, Frederick-Charles-William Seymour, Esq., grandson of 1st Marquis of Hertford; Georgiana-Elizabeth-Charlotte, *b.* 1801; *m.* 1836, Hon. and Rev. John Grey; George, *b.* 1803; *d.* 1838; Sophia, *b.* and *d.* 1804; William, secretary to the Embassy at Paris, C.B.; *b.* 1805; *d.* 1850; having *m.* 1844, Cecilia-Mary, dau. of Vice-Admiral Sir Thomas Fremantle, G.C.B., by whom he had two sons and a dau.; Arthur-Charles, in holy orders, Rector of Ickworth, Suffolk, *b.* 1808; *m.* 1839, Patience, dau. of John Singleton, Esq., and has three sons and three daus.; Sophia-Elizabeth-Caroline, *b.* 1811; *m.* 1835, William-Howe Wyndham, Esq. of Fellbrigg, Norfolk; Charles-Amelius, in holy orders, rector of Chesterford, Essex, *b.* 1814; *m.* 1839, Lady Harriet Ryder, dau. of Dudley, 1st Earl of Harrowby, and has two sons and four daus.; Alfred, M.P., *b.* 1816; *m.* 1845, Sophia-Elizabeth, dau. of Colonel John Chester, and has three sons.

The marquis is hereditary steward of Bury St. Edmunds, a governor of King's College, London, F.R.S., and F.S.A.; created Earl Jermyn and Marquis of Bristol. Of this family the most eminent members have been, Nicholas Hervey, ambassador from the court of Henry VIII. to that of the Emperor at Ghent in 1525; William, Lord Hervey, who distinguished himself in the conflict with the Spanish Armada; and John, Lord Hervey, keeper of the privy seal in 1740, and a lord justice during the King's absence. Augustus, 3rd Earl, Vice-Admiral of the Blue, married privately Miss Chudleigh, who twenty-five years afterwards publicly married Evelyn Pierrepont, Duke of Kingston, for which she was impeached before the house of peers, and the marriage dissolved. The family descend from Robert Fitz-Hervey (a younger son of Hervey Duke of Orleans), a commander in the army of the Conqueror, whose posterity have all borne the name of Hervey, or Harvey.

Creations—Baron, 1703; Earl of Bristol, 1714; Earl Jermyn and Marquis, 1826.

Motto—I shall never forget.

Residences—St. James's-square; Putney Heath, co. Surrey; Kemp-town, Brighton; Ickworth Park, co. Suffolk.

BROUGHAM AND VAUX.

BROUGHAM AND VAUX, BARON (HENRY BROUGHAM) of Brougham, co. Westmoreland, in the peerage of the United Kingdom; eldest son of Henry Brougham, Esq., of Brougham, and of Scales Hall, and High Head Castle, co. Cumberland, by Eleanor, only child of the Rev. James Syme, D.D., niece maternally of Robertson, the historian; born 1778; was raised to the peerage on being appointed lord chancellor, 1830; married, 1819, Mary-Anne, dau. of Thomas Eden, Esq. (son of Sir John Eden, Bart.), niece of Lords Auckland and Henley, and widow of John Spalding, Esq., of the Holm, N.B., by whom he has had issue,

Sarah-Eleanor, *b.* 1820; *d.* 1821; Eleanor-Louisa, *b.* 1822; *d.* 1839.

His lordship is a privy councillor, president of the London University, vice-president of the Literary Fund Society, a member of the National Institute of France, a bencher of Lincoln's Inn, and F.R.S.; was for four years lord chancellor; has been lord rector of the University of Glasgow; is author of numerous works on literature and science; and enjoys a pension of 5000*l.* per annum as a retired chancellor. This eminent individual, who has acquired distinction throughout a long series of public services, was admitted an advocate at the Scottish bar in 1800; called to that of Lincoln's Inn, 1808; was appointed attorney-general to Queen Caroline, 1820, on which occasion his masterly speech in her behalf, which occupied nearly two days in delivery, had such an effect that Lord Liverpool abandoned the prosecution against her Majesty. Mr. Brougham was for many years in the house of commons as representative successively for Camelford, Winchelsea, Knaresborough, and the county of York; was elected lord rector of the University of Glasgow, by the casting vote of Sir James Macintosh, in opposition to Sir Walter Scott; and at his installation delivered one of the most eloquent orations on record, as was also his speech on the subject of Law Reform, in 1828, one of the most remarkable in parliamentary history. Distinguished alike in law, legislation, and literature, his name is already conspicuous in history and biography, and by one continental writer he is characterized as, "Versé dans les sciences physiques, profondément instruit dans le droit de son pays, habile dans le science de l'économie politique, et l'un des orateurs les plus distingués du siècle." Lord Brougham is heir-general and representative of a branch of the ancient house of Vaux (see VAUX), and is descended from Gilbert de Broham, one of the seventeen "drengi" of Westmoreland, and the only one now represented in the male line. The family have held the manor of Brougham from the time of Edward the Confessor. It is of ancient Saxon origin, and is one of the few of that remote era still possessing and living upon the original territory. The lands of Brougham comprise the Brocavum of the Romans.

Creation—1830.

Motto—For the king, the law, and the people.

BROWNLOW.

Residences — Grafton-street; Brougham Hall, co. Westmoreland; Cannes, Var, France.

BROWNLOW, EARL (JOHN CUST), Viscount Alford and Baron Brownlow, of Belton, co. Lincoln, in the peerage of the United Kingdom; and a Baronet; son of Brownlow, 1st Lord, by Frances, dau. and heir of Sir Henry Banks, of Wimbledon, co. Surrey; born 1779; succeeded his father, in the Barony of Brownlow, 1807; acquired the Viscounty and Earldom by creation; married 1st, 1810, Sophia, dau. and co-heir of Sir Abraham Hume, Bart., and of Lady Amelia Egerton (sister and sole heir of the last Earl of Bridgewater, and great grand-dau., maternally, of Henry Grey, Duke of Kent); 2ndly, 1818, Caroline, dau. of George Fludyer, Esq., of Ayston, Rutlandshire; and 3rdly, 1828, Eleanor-Sophia, dau. of Richard, 2nd Earl of Mount Edgcumbe. By his first marriage the earl had issue,

John-Hume Egerton, Viscount ALFORD, *b.* 1812; *d.* 1851; having *m.* 1841, Lady Marian-Margaret-Compton, dau. of the late Marquis of Northampton; assumed the name of Egerton only, as conditional co-heir of his grand-uncle, the Earl of Bridgewater; and left issue, *John-William-Spencer-Brownlow, Viscount ALFORD, *b.* 1842; Adelbert-Wellington, *b.* 1844.

Sophia-Frances, *b.* 1811; *m.* 1836, Christopher Tower, Esq., of Weald Hall, Essex; Charles-Henry, *b.* 1813; *m.* 1842, Caroline-Sophia, dau. of Reginald-George Macdonald, Esq., Chief of Clanranald, by Caroline-Anne, dau. of the late Earl of Mount Edgcumbe.

By his 2nd marriage the earl has had,

Caroline-Mary, *b.* 1819; Amelia, *b.* 1821; *m.* 1850, Arthur-George, Viscount Cranley, eldest son of the Earl of Onslow; Katherine-Anne, *b.* 1822; Elizabeth, *b.* and *d.* 1824.

Lord Brownlow is lord-lieutenant and custos-rotulorum of the co. Lincoln, vice-admiral of the Lincolnshire coast, recorder of Boston, colonel of the royal South Lincoln militia, a governor of King's College, a director of the British Institution, LL.D., F.R.S., and F.L.S. The Earl of Bridgewater bequeathed large property to his nephew, the late Lord Alford, upon condition that he obtained a marquisate or dukedom of Bridgewater, in failure of which the Egertons of Tatton were to inherit the estates; consequently, they have by his lordship's death now passed to that family. The Custs were originally of Yorkshire, whence they removed to Pinchbeck, co. Lincoln, nearly five hundred years since. Sir Peter Cust, of Pinchbeck, who died 1338, was ancestor of Sir Richard, M.P. for his native county, created a baronet by King Charles II. in 1677. Sir Brownlow, the 1st peer, was created a baron in consideration of the zeal and ability with which his father had discharged the duties of speaker of the house of commons, under an extraordinary pressure of national business.

Creations—Baronet, 1677; Baron, 1776; Viscount and Earl, 1815.

Motto—His works are mine.

Residences—Belgrave-square; Belton House, co. Lincoln.

BRUCE, BARON (GEORGE-WILLIAM-FREDERICK BRUDENELL-BRUCE), styled Earl Bruce by courtesy, as eldest son and heir of the Marquis of Ailesbury; summoned by writ, 1838, in his father's Barony of Bruce of Tottenham, co. Wilts (see AILESURY).

BUCCLEUCH AND QUEENSBERRY, DUKE OF (WALTER-FRANCIS-MONTAGU-DOUGLAS SCOTT), Marquis of Dumfriesshire, Earl of Buccleuch, Dalkeith, Drumlanrig, and Sanquhar; Viscount Nith, Torthorwald, and Ross; Baron Scott of Buccleuch, Baron Scott of Whitchester, and of Eskdale, and Baron Douglas of Kinmount, Middlebie, and Dornock, all in the peerage of Scotland; also Earl of Doncaster, co. York, and Baron Tynedale, co. Northumberland, in that of England; son of Charles-William, 4th Duke of Buccleuch, and 6th of Queensberry, by Harriet-Katherine, dau. of Thomas, 1st Viscount Sydney; born 1806; succeeded his father, 1819; married, 1829, Lady Charlotte-Anne Thynne, dau. of Thomas, 2nd Marquis of Bath; and has issue,

*William-Henry-Walter, Earl of DALKEITH, *b.* 1831.

Henry-John, *b.* 1832; Walter-Charles, *b.* 1834; Charles-Thomas, *b.* 1839; Victoria-Alexandrina, *b.* 1844; Margaret-Elizabeth, *b.* 1846.

His grace is a privy-councillor, and K.G.; captain-general of the Royal Archers (the Queen's Body-Guard in Scotland); colonel of the Edinburgh Militia; lord-lieutenant of Edinburghshire, and of Roxburghshire; high steward of Westminster; a governor of the Charter House; governor of the Royal Bank of Scotland; a director of the Royal Academy of Scotland, D.C.L., and LL.D.; and was formerly lord privy seal, and lord president of the council. Henry, 3rd Duke of Buccleuch, succeeded to the dukedom of Queensberry, and its inferior titles, upon the death of William, 4th Duke of Queensberry, in right of his grandmother, and by virtue of entail. The noble house of Buccleuch traces descent through a long line of distinguished chieftains, powerful lords, and illustrious alliances, to Sir Richard le Scot, a knight of distinction in the time of Alexander III., who, as a feudal lord, swore fealty to Edward I., 1296; he married the heiress of Nairthockstone of that ilk, and obtained lands in the co. Lanark; his posterity were successively distinguished in the romantic history of Scotland, among whom may be noticed, Sir Walter Scott of Branxholm and Buccleuch, the gallant champion of James V., on whose deeds is founded the "Lay of the Last Minstrel," by his modern namesake, the Minstrel of the North; also his successor, the second Sir Walter, described as "the stout and true, and wise and modest," the faithful adherent of Queen Mary in her captivity, whose son, 3rd of that name, when delivered as a hostage to Elizabeth of England, responded to her haughty inquiry, "What is it that a man dares not do?" Upon which the Queen

remarked, "Verily, my lords, with ten thousand such men, our brother of Scotland might shake the firmest throne in Europe."

Creations—Scot of Buccleuch, 1606; Earl, &c., 1618; Duke of Buccleuch and Earl of Dalkeith, 1663; Duke of Queensberry, Marquis of Dumfriesshire, &c., 1684; English honours, 1662.

Motto—I love.

Residences—Montagu House, London; Richmond, co. Surrey; Boughton House, co. Northampton; Beaulieu, co. Hants; Ditton Park, co. Bucks; Dalkeith House, East Park, and Smeaton, near Edinburgh; Drumlanrig Castle, and Langholme, co. Dumfries; Forest Lodge, co. Perth; Branxholme, co. Roxburgh; Bowhill, co. Selkirk.

BUCHAN, EARL OF (HENRY DAVID-ERSKINE), Lord Auchterhouse, and Baron Cardross, in the peerage of Scotland; son of the Hon. Henry Erskine, the eminent Scottish advocate (who was 2nd son of the 10th, and brother of the 11th Earl of Buchan), by Christian, dau. and heiress of George Fullarton, Esq., of Broughton Hall; born 1783; succeeded his uncle, David Stewart, 11th Earl, 1829; having married, 1st, 1809, Elizabeth-Cole, dau. of Major-General Sir Charles Shipley, who died 1828; 2ndly, 1830, Elizabeth-Rae, dau. of John Hervey, Esq., of Castle Semple, co. Renfrew, who died 1838; and 3rdly, 1839, Caroline Rose, dau. of James-Primrose Maxwell, Esq., of Calderwood, N.B. By 1st marriage, the Earl has had issue,

*David-Stuart, Lord CARDROSS, *b.* 1815; *m.* 1849, Agnes-Graham, dau. of James Smith, Esq., of Craighend; and has a son, *b.* 1850.

Mary-Margaret, *b.* 1811; *m.* 1838, William-Browne Constable, Esq., of Wallace Craigie, co. Forfar; Henry, Lord CARDROSS, *b.* 1812; *d.* 1837; having *m.* 1832, Jane, dau. of Archibald Torrie, Esq., of Gorgie, N.B., and left issue two daus., and

Harry-Shipley, Lord CARDROSS, *b.* 1834; *d.* 1849.

Christian-Isabella, *b.* 1820; *m.* 1840, John Gordon, Esq., of Aitkenhead, N.B.; Alicia-Diana, *b.* 1822; *m.* 1843, Hon. Somerville Hay, brother of the Earl of Errol; George-Francis-Albany, *b.* 1823; John M'Loughlan-Fraser, *b.* 1825.

And by 2nd marriage,

Elizabeth, *b.* 1831; Henry-David, *b.* 1833; Margaret, *b.* 1834.

This Earldom is of high antiquity, having existed in the time of William the Lion, descending through the Cumyns, Stewarts, and Douglas's, to the family of Erskine, by the marriage of Mary Douglas, Countess of Buchan, with James Erskine, 2nd son of the 6th Earl of Mar, in the reign of Charles I. The possessors of this dignity have severally distinguished themselves by military exploits.

Creations—Earl, 1469; Baron, 1606.

Motto—Judge nought.

Residences—Dryburgh Abbey, co. Roxburgh; Kirkhill, and Amondell, co. Linlithgow.

BUCKINGHAM AND CHANDOS, DUKE OF (RICHARD PLANTAGENET-TEMPLE-NUGENT-BRYDGES-CHANDOS GRENVILLE),

BUCKINGHAMSHIRE.

Marquis of Buckingham and Chandos, Earl Temple, Earl Temple of Stowe, co. Bucks, Viscount and Baron Cobham of Kent, in the peerage of the United Kingdom; and Earl Nugent, in that of Ireland; also co-heir with the Marquis Townshend of the barony of Bouchier; only son of Richard, 2nd Marquis and 1st Duke, by Lady Anna-Eliza Brydges, dau. and sole heiress of James, 3rd and last Duke of Chandos; born 1797; succeeded his father, 1839; having married, in 1819, Lady Mary Campbell, dau. of John, 1st Marquis and 4th Earl of Breadalbane (divorced 1850); and has issue,

*Richard-Plantagenet-Campbell, Marquis of CHANDOS, M.P. for Buckingham; *b.* 1823.

Anna-Eliza-Mary, *b.* 1820; *m.* 1846, William-Henry-Powell-Gore Langton, Esq., of Newton Park, co. Somerset.

His grace is a privy councillor, and K.G., G.C.H., and D.C.L., and is colonel of the Royal Bucks Yeomanry Cavalry: for thirteen years he represented the county of Bucks in parliament, and was for a time lord privy seal. The Duke's mother was sole representative of Mary Tudor, Queen Dowager of France; paternally, his line descends, through the house of Plantagenet, from Norman and Saxon ancestors. The family of Grenville or Greneville, have been seated at Wotton-under-Barnewood, co. Bucks, from the time of Henry I.; that of Temple of Stowe, Bucks, with whom they early intermarried, traces its antiquity to Leofric, Earl of Chester (husband of the Lady Godiva of Coventry), who lived in the time of Edward the Confessor. By the marriage of Richard Grenville, of Wotton, with the heiress of Stowe, Hester Temple, Viscountess Cobham, afterwards created Countess Temple, those honours passed to the house of Grenville, while the baronetcy reverted to its next male heir, now represented by Sir Grenville Leofric Temple, Bart. The family number among them some eminent statesmen of the reigns of George II. and George III. Lady Hester Grenville, dau. of the Countess Temple, was the wife of William Pitt, Earl of Chatham, mother of John, 2nd Earl, and was herself created Baroness Chatham, 1761, which title became extinct on the death of her son. The Irish earldom was acquired by the marriage of George-Grenville, 3rd Earl Temple, with Mary-Elizabeth, dau. and heiress of Robert, Earl Nugent, afterwards created Baroness Nugent, with remainder to her second son, George-Grenville-Nugent Temple, the late Lord Nugent. The several surnames were assumed by sign-manual.

Creations—Baron and Viscount Cobham, 1718; Earl Temple, 1749; Earl Nugent, 1776; Marquis of Buckingham, 1784; Earl Temple of Stowe, Marquis of Chandos, and Duke of Buckingham and Chandos, 1822.

Motto—How delightful are thy temples!

Residences—Stowe, and Wotton, co. Buckingham.

BUCKINGHAMSHIRE, EARL OF (AUGUSTUS - EDWARD HOBART), Baron Hobart, of Blickling, co. Norfolk, in the peerage of

BURLINGTON.

Great Britain; and a Baronet; son of the Hon. George Vere Hobart, a younger son of George, 3rd Earl, by Jane, dau. of Horace Cattaneo, Esq.; born 1793; succeeded his brother, George-Robert, 5th Earl, 1849; having married, 1st, 1816, Mary, dau. of John Williams, Esq., king's sergeant, who died, 1825; 2ndly, 1826, Maria-Isabella, dau. of the Rev. Godfrey Egremont; and has issue, by 1st marriage,

*Vere-Henry, Lord HOBART, *b.* 1818.

Albinia-Frances, *b.* 1817; Frederick-John, *b.* 1821; Augustus-Charles, R.N.; *b.* 1822; *m.* 1848, Mary-Anne, dau. of Dr. Colquhoun Grant; Georgiana-Mary, *b.* 1823; Charles-Edward, *b.* 1825.

And by second marriage,

George-Augustus, *b.* 1827; William-Arthur, *b.* 1828; Bertie-Henry, *b.* and *d.* 1830; Maria-Catherine, *b.* 1831; Charlotte-Augusta, *b.* 1833; Louisa-Selina, *b.* 1834; Horace-Miles, *b.* 1835; Eleanor-Agnes, *b.* 1838.

His lordship is in holy orders, and a prebendary of Wolverhampton: he is descended, in the female line, from the ancient family of Hampden of Hampden, co. Bucks, seated there since their ancestors received a grant of those lands from Edward the Confessor; and of whom was the patriot, John Hampden, who fell on Chalgrave field. On the death of John-Trevor Hampden, last Viscount Hampden, in 1824, the brother of the present Earl succeeded to the estates, and assumed the name and arms of Hampden, by royal sign-manual, in addition to his own. The two Countesses Dowager are, Eleanor-Agnes, dau. of William, 1st Lord Auckland, 2nd wife, and widow of Robert, 4th Earl; and Anne, dau. of Sir Arthur Pigot, Knt., widow of George, 5th Earl. The Hobarts were of considerable importance in the co. of Norfolk, for many generations before the time of Sir James Hobart, who was attorney-general to King Henry VII., and one of his privy council; his great-grandson, Sir Henry, lord chief justice of the Common Pleas, was created a baronet, and erected a stately house on the manor of Blickling. Sir John married Mary, dau. of John Hampden, Esq., by whom he was father of Sir Henry, M.P. for Norfolk in the Convention Parliament, who attended King William, as gentleman of the horse, in the Battle of the Boyne, and was killed in a duel with Oliver Le Neve, Esq., leaving a son, who was the first peer.

Creations—Baronet, 1611; Baron, 1728; Earl, 1746.

Motto—Our footsteps are advancing.

Residences—Roehampton, co. Surrey; Hampden, co. Bucks.

BURLINGTON, EARL OF (WILLIAM CAVENDISH), and Baron Cavendish of Keighley, co. York, in the peerage of the United Kingdom; son of the Hon. William Cavendish, by Louisa O'Callaghan, dau. of Cornelius, 1st Lord Lismore; born 1808; succeeded his grandfather, George-Augustus, 1st Earl (who was 2nd son of

William, 4th Duke of Devonshire), 1834; having married, 1829, Lady Blanche Howard, dau. of George, 6th Earl of Carlisle, by whom (who died 1840) he has had issue,

*Spencer-Compton, Lord CAVENDISH, *b.* 1833.

William, Lord CAVENDISH, *b.* 1831; *d.* 1834; Louisa, *b.* 1835; Frederick-Charles, *b.* 1836; Edward, *b.* 1838.

The earl is chancellor of the London University, a trustee of the Hunterian Museum, F.R.S., and D.C.L.; vice-lieutenant of the co. Derby, and heir-presumptive to the Dukedom of Devonshire.

Creation—1831.

Motto—Secure in caution.

Residences—Belgrave-square; Compton-place, Eastbourne; Holkar Hall, co. Cumberland.

BUTE, MARQUIS OF (JOHN-PATRICK-CRITCHON STUART), Earl of Windsor, Viscount Mountjoy of Isle of Wight, Baron Mountstuart of Wortley, co. York, and Baron Cardiff, of Cardiff Castle, co. Glamorgan, all in the peerage of Great Britain; also Earl of Bute, Earl of Dumfries, Viscount Ayr, Viscount Kingarth, Baron Crichton, Lord Crichton of Sanquhar and Cumnock, and Lord Mountstuart, Cumra, and Inchmarnock, in the peerage of Scotland; and a Baronet of Nova Scotia; only child of John, 2nd Marquis, by Lady Sophia-Frederica-Christina Hastings, dau. of Francis, 1st Marquis of Hastings, now Marchioness Dowager; born 1847; succeeded his father, 1848. The infant Marquis is hereditary keeper of Rothsay Castle, and hereditary sheriff of the co. Bute. The heir-presumptive is his lordship's uncle,

*Lord Patrick-James-Herbert-Crichton Stuart, M.P. for the district of Ayr, lord-lieutenant of the co. Bute; *b.* 1794; *m.* 1818, Hannah, only dau. of William Tighe, Esq., of Woodstock, Kilkenny, and has issue,

James-Frederick-Dudley, *b.* 1824; and another son and a dau.

The founder of this family was John Stuart, a natural son of King Robert II., who, in 1385, conferred upon his son the office of sheriff of the Islands of Bute, Aran, and Cambray, and made it hereditary, with a considerable grant of land, afterwards confirmed by Charter from Robert III. John, 2nd Marquis of Bute, succeeded, as 6th Earl of Dumfries, on the death of his maternal grandfather, and assumed by sign manual the additional surname and arms of Crichton.

Creations—Baron Crichton, 1485; Viscount Ayr, 1622; Baronet, 1627; Earl of Dumfries, &c., 1633; Earl of Bute, &c., 1703; Baron Mountstuart, 1761; Baron Cardiff, 1776; Marquis, 1796.

Motto—He flourishes in honourable ancestry.

Residences—Mount Stuart, Isle of Bute; Dumfries House, co. Ayr; Cardiff Castle, co. Glamorgan; Kirtling Tower, co. Cambridge; Luotn Hoo, co. Bedford.

BYRON, BARON (GEORGE-ANSON BYRON), of Rochdale, co. Lancaster, in the peerage of England; son of Captain George-

BYRON.

Anson Byron, R.N., by Henrietta-Charlotte, dau. of Robert Dallas, Esq., of Dallas Castle, Jamaica; born 1789; succeeded his cousin, George-Gordon, the poet lord, as 7th Baron, 1824; having married, 1816, Elizabeth-Mary, dau. of Sacheverel-Chandos Pole, Esq., of Radbourne, co. Derby; and has issue,

*George-Anson, *b.* 1818; *m.* 1843, Lucy-Elizabeth-Jane, dau. of Rev. William Wescombe, of Thrumpton, Notts.

Mary-Anne, *b.* 1817; *m.* 1834, John-Blenkinsopp Coulson, Esq., of Blenkinsopp Castle, Northumberland; Frances, *b.* and *d.* 1820; Frederick, M.A., Fellow of All Souls', *b.* 1822; Georgiana, *b.* 1824, *m.* 1842, Charles-Rowland-Palmer Norwood, Esq., of Alfreton Park, co. Derby; Harriet, *b.* 1826; *d.* 1828; Augustus, *b.* 1828; William, *b.* 1831; John-Ralph, *b.* 1837; *d.* 1844.

His lordship is a captain in the Royal Navy, vice-president of the Royal Naval School, and a lord in waiting to the Queen. The 1st peer was Sir John Byron, K.B., M.P. for Nottingham, in the time of James I., and for the county, in the reign of Charles I. He was a faithful adherent of that unfortunate monarch; and at the battle of Edge Hill, commanded the corps of reserve with distinguished gallantry. His skill and valour were again conspicuous at the victory of Roundaway Down, and his six brothers were also gallant supporters of the same cause. Sir John was raised to the peerage, and, dying issueless, was succeeded by his next brother, Richard, a colonel at Edge Hill, knighted by Charles I., whose only surviving son, and successor, married Elizabeth, dau. of John, Viscount Chaworth—another dau. of whose house has been immortalized by their descendant. A grandson of that marriage was Admiral Byron (who, as midshipman on board the *Wager*, one of Lord Anson's circumnavigating squadron, was cast away on a South Sea island, for five years), grandfather of the poet, 6th Baron, whose mother, Catherine Gordon, deduced her descent from the Earl of Huntley's marriage with the Princess Jane Stuart, dau. of James II. of Scotland. George Gordon, the late lord, born 1788; married, Jan. 1815, Anne-Isabella (now Dowager Lady Byron), only child of Sir Ralph-Milbanke Noel, Bart., and co-heir with Nathaniel, Lord Scarsdale, of the Barony of Wentworth, through her mother, the Hon. Judith Noel, co-heir of her brother, 2nd Viscount, and 9th Baron Wentworth, who died 1815. Lord Byron assumed the name of Noel, and had issue, by his marriage, an only child, Ada-Augusta, born Dec. 1815; married, 1835, William, 1st Earl of Lovelace. The Byrons trace their ancestry to Ralph de Buron, who held manors in Notts, Derby, and York, at the time of the Conqueror's survey. They were feudal barons of Horestan Castle, co. Derby, which was the principal seat of the early Byrons; of these, Hugo de Buron retired to the cloister, in the reign of Henry III., and held the hermitage of Kersale, subject to the priory of Lenton. The priory of Newstede, with the manor

and rectory of Papilwick, was granted to Sir John Byron, Knt., 1540.

Creation—1643.

Motto—Trust Byron.

Residences—Eaton-place; Park Hall, Chesterfield.

CADOGAN, EARL (GEORGE CADOGAN), Viscount Chelsea, co. Middlesex, Baron Cadogan, of Oakley, co. Bucks, and Baron Oakley, of Caversham, co. Oxon, in the peerage of Great Britain; son of Charles Sloane, 1st Earl, by Mary, dau. of Charles Churchill, Esq. (from whom he was afterwards divorced); born 1763; succeeded his brother, Charles-Henry Sloane, 2nd Earl, 1832; having married, 1810, Louisa-Honoria, dau. of Joseph Blake, Esq., and sister of 1st Lord Wallscourt; by whom (who died 1845) he has issue,

*Henry-Charles, Viscount CHELSEA, colonel of the Royal Westminster Militia, formerly M.P. for Reading, *b.* 1812; *m.* 1836, his cousin, Mary, dau. of the Hon. and Rev. Gerald Valerian Wellesley, D.D., and has issue,

George-Henry, *b.* 1840; Arthur-Charles, *b.* 1841; Charlotte-Georgiana-Mary, *b.* 1843; a son, *b.* 1846; a son, *b.* 1850.

Augusta-Sarah, *b.* 1811; Lady of the Bedchamber to H. R. H. the Duchess of Cambridge; George, lieut.-colonel Grenadier Guards, *b.* 1814; *m.* 1846, Sophia, dau. of Colonel Armstrong, and has two daus.; Honoria-Louisa, *b.* 1814; Horace-William, *b.* 1819; *d.* 1820; Frederick-William, *b.* 1821.

The Earl is rear-admiral of the red, knight of the order of Maria Theresa of Austria, and a family trustee of the British Museum. He commanded the *Pallas* in the Walcheren expedition, and the naval forces at the destruction of Zara. The 1st Earl was a general officer, and companion in arms of the great Duke of Marlborough, whom he succeeded in command of the army. His brother and successor in the barony only, was also a lieut.-colonel under the duke; and by his marriage with Elizabeth, dau. and co-heir of Sir Hans Sloane, Bart., the manor of Chelsea became vested in the Cadogans; and his only son received a new patent as Viscount Chelsea and Earl Cadogan. This family is of ancient British lineage, descended from Cadwgan-ap-Elystan, Lord of Hereford, son of the Prince of Powys, founder of the 4th royal tribe of Wales.

Creations—Baron Cadogan, 1718; Viscount and Earl, 1800; Baron Oakley, 1831.

Motto—He who envies is the inferior.

Residences—Chesham-street; Santon Downham, co. Suffolk.

CAITHNESS, EARL OF (ALEXANDER SINCLAIR), Baron of Berriedale, in the peerage of Scotland; and a Baronet of Nova Scotia; son of James, 12th Earl, by Jane, dau. of General Alexander Campbell, of Balcardine, N.B. (now Countess Dowager);

CALEDON.

born 1790; succeeded his father as 13th Earl, 1823; having married, 1813, Frances-Harriet, dau. and co-heir of the Very Rev. William Leigh, of Rushall Hall, co. Stafford, and of Plumstead, Norfolk, Dean of Hereford; and has had issue,

*James, Lord BERRIEDALE, *b.* 1821; *m.* 1847, Louisa-Georgiana, dau. of Sir George-Richard Philips, Bart., M.P., of Weston, co. Warwick. William-Leigh-Canning, *b.* 1825; *d.* 1834; Alexander-Eric-George, lieut. 91st Foot, *b.* 1827.

The Earl is lord-lieutenant of the county, and admiral of the coast of Caithness. William Sinclair, 3rd Earl of Orkney, and Lord High Chancellor of Scotland, was created by James II. in 1455, Earl of Caithness, and was styled Earl of Orkney and Caithness, a dignity which he surrendered to James III. in 1471, when that monarch acquired the islands of Orkney, on his marriage with Margaret of Denmark. Upon his resignation, the king granted him the castle of Ravenscraig, in Fife. His lordship married, 1st, Lady Margaret Douglas, dau. of Archibald, 4th Earl of Douglas, by whom he had a son, William of Newburgh, ancestor of the Lords Sinclair; and by a 2nd marriage, another son, William, who succeeded to the Earldom of Caithness, and was killed at Flodden Field. His descendants succeeded, until George, 6th Earl, alienated his honours and estates to Sir John Campbell, of Glenorchy (see BREADALBANE), who eventually restored them to the rightful heir. The family of St. Clair came to England with the Conqueror, and settled in Scotland in the 12th century. William de St. Clair obtained the manor of Roslyn from King David I.; and from him, 7th in descent, was Sir William of Roslyn, who married Isabel, dau. and co-heir of Malise, Earl of Strathern, Caithness, and Orkney, by Matilda, sole heiress of Magnus, Earl of Orkney and Zetland.

Creations—Baron and Earl, 1455; new Charter of Precedence, 1545; Baronet, 1629.

Motto—Commit thy work to God.

Residences—Barrogil Castle, and Tister House, co. Caithness.

CALEDON, EARL OF (JAMES DU PRE ALEXANDER), Viscount Alexander, and Baron Caledon, of Caledon, co. Tyrone, in the peerage of Ireland, a representative peer, only issue of Du Pre, 2nd Earl, by Lady Catherine Freman Yorke, dau. of Philip, 3rd Earl of Hardwicke (now Countess Dowager); born 1812; succeeded his father as 3rd Earl 1839; married 1845, Lady Jane-Frederica-Harriet-Mary Grimston, dau. of James Walter, 1st Earl of Verulam; and has issue,

*James, Viscount ALEXANDER, *b.* 1846.

Walter, *b.* 1849; Jane-Charlotte-Elizabeth, *b.* 1850.

His lordship was formerly M.P. for Tyrone, and is colonel of the Tyrone militia. James Alexander, Esq., 1st peer, had filled high

CALTHORPE—CAMDEN.

offices in India. This family is a branch of the clan Macdonald, from which sprung the Scotch Earls of Stirling. They assumed the Christian name of its founder, Alexander Macdonald, of Menstrie; and removing into Ireland, settled at Newtown Limivady, co. Londonderry.

Creations—Baron, 1790; Viscount, 1797; Earl, 1800.

Motto—By sea and by land.

Residences—Carlton House Terrace; Castle Caledon, co. Tyrone; Boom Hall, co. Londonderry.

CALTHORPE, BARON (GEORGE-GOUGH CALTHORPE), of Calthorpe, co. Norfolk, in the peerage of Great Britain; and a Baronet; son of Henry, 1st Baron, by Frances, dau. of General Carpenter; born 1787; succeeded his brother Charles, 2nd Lord, 1807. His lordship's father had issue also,

*Frederick Gough, *b.* 1790; *m.* 1823, Lady Charlotte-Sophia Somerset, dau. of Henry-Charles, 6th Duke of Beaufort, and has,

Charlotte-Frances-Georgiana, *b.* 1824; *m.* 1850, Francis-Joseph Cresswell, Esq.; Henry-William, *b.* and *d.* 1825; Henry-William, *b.* 1826; Frances-Blanche, *b.* 1828; Augustus-Cholmondeley, *b.* 1829; Somerset-John, *b.* 1831; Harriet-Louisa-Esther, *b.* 1832; Isabel-Eleanor-Mary, *b.* 1833; Olivia-Georgina-Elizabeth, *b.* 1834; Susan-Caroline, *b.* 1837.

Frances-Elizabeth, *b.* 1785; and four sons and four daus., who *d.* without issue.

This is a junior branch of the old family of Gough, of Perry Hall, in the co. of Stafford, of which was Richard Gough, the learned antiquary. Sir Henry Gough, of Edgbaston, married Barbara Calthorpe, heiress to her brother, Sir Henry Calthorpe, K.B., on whose death in 1783, their son, Henry (afterwards 2nd Baronet), assumed the name and arms of Calthorpe, as inheritor of the estates of Elvetham, co. Hants, and also of those in Norfolk and Suffolk, as heir-general of the family of Calthorpe, which had been seated at Calthorpe, in Norfolk, from the time of Henry III. Sir Henry was the 1st Peer.

Creations—Baronet, 1728; Baron, 1796.

Motto—The same way by various steps.

Residences—Grosvenor-square; Ampton Park, co. Suffolk; Elvetham, co. Hants; Edgbaston House, Birmingham.

CAMDEN, MARQUIS (GEORGE-CHARLES PRATT), Earl Camden, of Camden, co. Kent, Earl of Brecknock, in Wales, Viscount Bayham, of Bayham Abbey, co. Sussex, and Baron Camden, in the peerage of the United Kingdom; son of John Jeffreys, 1st Marquis and 2nd Earl Camden, by Frances, dau. and heir of William Molesworth, Esq., of Wembury, Devon; born 1799; succeeded his father 1840 (having been previously summoned to the House of Lords in the barony); married 1835,

CAMOYS.

Harriet, dau. of the Right Rev. George Murray, D.D., Bishop of Rochester, formerly a lady of the bedchamber to the Queen; and has had issue,

*John-Charles, Earl of Brecknock, *b.* 1840.

Viscount Bayham, *b.* and *d.* 1838; Frances-Sarah-Harriet, *b.* 1836; Caroline, *b.* 1839; George-Murray, *b.* 1843; Augusta-Georgiana, *b.* 1844; Eleanor-Margaret, *b.* 1845; Charles-Robert, *b.* 1847; Mary-Eleanor-Elizabeth, *b.* 1849; a dau., *b.* 1850.

The marquis is a Knight of the Garter, and a deputy-lieut. of co. Kent. The 1st Peer was Charles Pratt, Esq., successively Attorney-General, Chief Justice of the Common Pleas, Lord High Chancellor, and Lord President of the Council. He particularly distinguished himself in the conflict between Wilkes and the government of that day. This family was settled at Careswell Priory, co. Devon, in the reign of Elizabeth; but being heavy sufferers from the civil wars during the Commonwealth, the inheritance was disposed of by Richard Pratt, grandfather of Sir John, made lord chief justice in 1714, father of the 1st Earl.

Creations—Baron, 1765; Viscount and Earl, 1786; Earl and Marquis, 1812.

Motto—The judgment of our peers, or the law of the land.

Residences—Belgrave-square; The Wilderness, co. Kent; Bayham Abbey, co. Sussex; The Priory, co. Brecon.

CAMOYS, BARON (THOMAS STONOR), in the peerage of England; son of Thomas Stonor, Esq., of Stonor, Oxfordshire, by Catherine, dau. of Henry Blundell, Esq., of Ince Blundell, co. Lancaster; born 1797; married, 1821, Frances, dau. of Peregrine Towneley, Esq., of Towneley Hall, Lancashire; and has issue,

*Thomas-Edward, *b.* 1824; a deputy-lieut. of Oxon, and capt. of the Oxfordshire Militia.

Charlotte, *b.* 1822; Catherine, *b.* 1823; Francis, *b.* 1829; Eliza, *b.* 1830; Edmund, *b.* 1831; Maria, *b.* 1832; Agnes, *b.* 1833; Harriet, *b.* 1836; Caroline, *b.* 1837; Margaret-Ann, *b.* 1839; Eleanor-Lucy, *b.* 1842.

This peerage, which fell into abeyance in the reign of Henry VI., was called out in 1839 in favour of the present possessor, being the lineal representative of Margaret de Camoys, eldest co-heiress of her brother Hugh, 2nd Baron Camoys; who died a minor 1426, through the elder co-heirs of the families of Radmylde, Goring, and Biddulph. His lordship, who is lord-in-waiting to the Queen, takes precedence in the House of Peers as a Baron of the reign of Richard II. Sir Thomas de Camoys, 1st Baron and K.G., commanded the left wing of the English army at Agincourt. His predecessors had been styled Lords Camoys, one of whom won knightly renown in the wars of Edward III. This family profess the Roman-catholic faith.

Creation—By writ, 1383.

Residence—Stonor Park, co. Oxon.

CAMPBELL, BARON (JOHN CAMPBELL), of St. Andrews, co. Fife, in the peerage of the United Kingdom; son of the Rev. Dr. George Campbell (for more than half a century minister of Cupar), by Magdalen, only dau. of Sir John Hallyburton, Esq., of Fodderance; born 1781; married, 1821, Mary-Elizabeth, dau. of James Scarlett, 1st Baron Abinger, created Baroness Stratheden, of Cupar, co. Fife; and has issue,

*William-Frederick, M.P. for Cambridge, *b.* 1824.

Louise-Madeline, *b.* 1823; *m.* 1850, Rev. W.-S. White, of the Brae, co. Roxburgh; Mary-Scarlett, *b.* 1827; Hallyburton-George, *b.* 1829; Dudley, *b.* 1833; Cecilia, *b.* 1835; Edina, *b.* 1837.

His lordship is a privy councillor, and lord chief justice of England; was educated at St. Andrews, and called to the bar at Lincoln's Inn, 1806; became a bencher the next year, solicitor-general in 1832, attorney-general in 1834; resigned the latter office, and was re-appointed in 1835, and in 1841 was nominated lord high chancellor of Ireland, and raised to the peerage. His lordship is author of the "Lives of the Chancellors," and the "Lives of the Chief Justices of England." Lord Campbell's ancestor, George Campbell, of the Clan Campbell, removed from Argyllshire on the overthrow of his chief, the 1st Marquis of Argyll, and settled at St. Andrews in 1662.

Creation—1841.

Motto—Boldly and openly.

Residences—Stratheden House, Knightsbridge; Ashstead, co. Surrey; Hartrigge House, co. Roxburgh.

CAMPERDOWN, EARL OF (ROBERT-DUNDAS DUNCAN-HALDANE), Viscount Duncan, of Camperdown, and Baron Duncan, of Lundie, co. Forfar, in the peerage of the United Kingdom; son of Adam, 1st Viscount Duncan, admiral of the White, by Henrietta, dau. of the Right Hon. Robert Dundas, and niece of Henry, 1st Viscount Melville; born 1785; succeeded his father as Viscount Duncan, 1804; married, 1805, Janet, dau. of Sir Hew Dalrymple Hamilton, Bart.; and has had issue,

*Adam, Viscount DUNCAN, M.P. for Bath, *b.* 1812; *m.* 1839, Juliana-Cavendish, dau. of Sir George-Richard Philips, Bart., M.P., of Weston, co. Warwick; and has issue,

Robert-Adam-Philips-Haldane, *b.* 1841; George-Alexander-Haldane, *b.* 1845; Julia-Janet-Georgiana, *b.* 1840.

Alexina, *b.* 1808; *d.* 1825; Elizabeth-Baillie, *b.* 1815; Hugh-Adam-Dalrymple-Hamilton, capt. Scots Fusilier Guards, *b.* 1820.

His lordship is a knight of the Thistle, and a deputy lieutenant of Perthshire; he assumed the name of Haldane from his maternal grandmother, Helena Haldane, heiress of Gleneagles, co. Perth; inherited Lundie on decease of his brother, Colonel Duncan, and was created Earl of Camperdown, of Lundie and Gleneagles. The 1st

CANNING—CANTERBURY.

Viscount was the celebrated admiral who achieved the splendid victory over the Dutch fleet, under De Winter, off Camperdown, Oct., 1797, for which he received a peerage, with the thanks of parliament, and a grant of 3000*l.* per annum for his own life, and that of his two next successors. The character of this naval hero was truly admirable, uniting the most intrepid gallantry with the purest spirit and practice of religion. The family of Duncan of Lundie, co. Angus, is of very early antiquity.

Creations—Baron and Viscount, 1797; Earl, 1831.

Motto—Firm in every fortune.

Residences—Sydney-place, Bath; Camperdown, co. Forfar; Gleneagles and Lundie, co. Perth.

CANNING, VISCOUNT (CHARLES-JOHN CANNING), of Kilbraham, co. Kilkenny, in the peerage of the United Kingdom; son of the Right Hon. George Canning, the eminent orator and statesman, by Joan, dau. and co-heir of Major-general John Scott, of Balcomie, co. Fife (on whom the peerage was conferred after his decease); born 1812; succeeded his mother, 1837; married, 1835, Hon. Charlotte Stuart, dau. and co-heir of Charles, 1st Lord Stuart de Rothsay, a lady of the bedchamber to the Queen. His lordship has no issue. The late Viscountess had also,

George-Charles, *b.* 1801; *d.* 1820; William-Pitt, capt. R.N., *b.* 1802; drowned while bathing at Madeira, 1828; Harriet, *b.* 1804; *m.* 1825, Ulick-John, Marquis of Clanricarde.

Lord Canning is a privy councillor, a deputy lieutenant for the co. Middlesex, and ranger of the New Forest; was formerly under secretary of state for foreign affairs, chief commissioner of Woods and Forests, and M.P. for the county of Warwick. His lordship's father (for whose paternal descent refer to that of Lord Garvagh) filled for several years some of the higher offices of government, and was finally prime minister, and chancellor of the Exchequer, under George IV.; he died in 1827 from illness consequent on the excessive labour undergone in the zealous discharge of his duties. His lady, the late viscountess, was maternally descended from Baliol and Wallace.

Creation—1828.

Motto—Yield not to misfortune, but oppose it.

Residence—Grosvenor-square.

CANTERBURY, VISCOUNT (CHARLES-JOHN MANNERS-SUTTON), of Canterbury, and Baron Bottesford, of Bottesford, co. Leicester, in the peerage of the United Kingdom; son of Charles, 1st Viscount, G.C.B., speaker of the house of commons during seventeen years, by Charlotte, dau. of John Denison, Esq., of Ossington Hall, co. Notts; born 1813; succeeded his father, 1845. The late viscount had also by that lady,

*John-Henry-Thomas Manners-Sutton, *b.* 1814; *m.* 1838, Georgiana,

CARBERY—CARDIGAN.

dau. of Charles Tompson, of Witchingham Hall, Norfolk; and has three sons and two daus.; Charlotte-Matilda, *b.* 1815; *m.* 1833, Richard Sanderson, Esq.

By his 2nd marriage with Ellen, widow of John Hume Purvis, Esq., of Purvis, N.B., the late peer had,

Frances-Diana, *b.* 1829; *m.* 1848, Hon. Delaval Astley, second son of Lord Hastings.

This is a branch of the ducal house of Rutland, springing from a younger son of the 3rd Duke, who assumed the name and arms of Sutton, on succeeding to his maternal estates, and whose fourth son was Charles Manners-Sutton, Archbishop of Canterbury, and grandfather of the present peer.

Creation—1835.

Motto—To obtain the object.

Residence—Bolton-row.

CARBERY, BARON (GEORGE - PATRICK - PERCY EVANS - FREKE), of Carbery, co. Cork, in the peerage of Ireland; and an Irish Baronet; son of Percy-Evans Freke, Esq., by Dorothea, dau. of the Rev. Christopher Harvey, D.D., of Kyle, co. Wexford; born 1801; succeeded his uncle, John, 6th Baron, 1845. The surviving issue of his lordship's father are,

*Fenton-John, capt. 2nd Life Guards; raised to the rank of a Baron's son by royal warrant, 1845.

Jane-Grace, *m.* 1843, Hon. and Rev. Charles Bernard, son of James, Earl of Bandon; William-Charles, *m.* 1840, Lady Sophia, dau. of Philip, 5th Earl of Harborough, and widow of Sir Thomas Whichcote, Bart.

The Dowager Lady Carbery is Catherine-Charlotte, dau. of Arthur, 2nd Earl of Arran, and widow of John, 6th Lord, by whom he had no issue. The 1st Lord Carbery was son of the Right Hon. George Evans, of Bulgaden Hall, co. Limerick, a zealous promoter of the revolution, and one of the privy council after the accession of William III. He declined the proffered peerage in favour of his son, George, M.P. for co. Limerick. The family of Evans was originally of the principality, when, in the reign of James I., two brothers removed from Carmarthenshire into Ireland, from whom descend the Lords Carbery, and the family of Evans, of Robinstown, co. Westmeath. The name and arms of Freke were assumed by the 1st Baronet, on succeeding to the estates of his maternal uncle, Sir Redmond Freke, Bart., of Castle Freke, co. Cork, and of West Bilney, Norfolk.

Creations—Baron, 1715; Baronet, 1768.

Motto—Liberty.

Residences—Castle Freke, co. Cork; Laxton Hall, co. Notts.

CARDIGAN, EARL OF (JAMES-THOMAS BRUDENELL), Baron Brudenell, of Stanton Wyvell, co. Leicester, in the peerage of England; and a Baronet; son of Robert, 6th Earl, by Penelope-Anne,

dau. of George-John Cooke, Esq., of Harefield Park, Middlesex; born 1797; succeeded his father, 1837; having married, 1826, Elizabeth-Jane-Henrietta, dau. of Rear-Admiral Tollemache, whose previous marriage with Christian Johnstone, Esq. had been dissolved in that year. The earl is a colonel in the army, and lieutenant-colonel of the 11th Hussars. The late lord had issue also,

Elizabeth-Anne, *b.* 1795; *d.* 1824; having *m.* 1st, 1816, the late Hon. John Percival; 2ndly, the Rev. William-John Brodrick; Harriet-Georgiana, *b.* 1799; *d.* 1836; Countess Howe; Charlotte-Penelope, *b.* 1802; *m.* 1820, Henry-Charles Sturt, Esq.; Emma, *b.* 1804; *d.* 1846; having *m.* 1827, David Pennant, Esq., of Downing, co. Flint, whose 1st wife was Lady Caroline Spencer, dau. of George, 5th Duke of Marlborough; Mary, *b.* 1806; *m.* 1828, Henry-Thomas, 3rd Earl of Chichester; Augusta, *b.* 1808; *m.* 1827, Henry-Bingham Baring, Esq., M.P.; Anne, *b.* 1809; *m.* 1829, George-Charles, 3rd Earl of Lucan; Emily, *b.* and *d.* 1811.

In default of male issue, his lordship's cousin, Charles, Marquis of Ailesbury, is heir-presumptive to this title, his father, the 1st Earl of Ailesbury, having been a younger son of George, 3rd Earl of Cardigan. The family descend from William de Brudenel, who lived in the reigns of Henry III. and Edward I., and was possessed of extensive estates at Dodington, Adderbury, and Bloxham, in Oxfordshire, and Aynho and Sibbertoft, co. Northampton: from him descended Sir Robert Brudenell, Knt., lord chief justice of the Common Pleas in the time of Henry VII., who married the heiress of Thomas Entwissell, Esq., of Staunton Wyvill, co. Leicester, and was ancestor of Thomas Brudenell, Esq., created a Baronet by James I., Baron Brudenell, of Staunton Wyvil, by Charles I., and Earl of Cardigan, by Charles II. During the ascendancy of Cromwell, he was committed to the Tower for his faithful adherence to the royal cause, and employed his long imprisonment in making extracts from the national records there deposited, most of which MSS. remain in the library at Deane, in Northamptonshire.

Creations—Baronet, 1611; Baron, 1627; Earl, 1661.

Motto—On grace depend.

Residences—Portman-square; Deane Park, co. Northampton.

CAREW, BARON (ROBERT-SHAPLAND CAREW), of the co. Wexford, in the peerage of Ireland; and Baron Carew, of Castleborough, in that of the United Kingdom; son of R.-S. Carew, Esq., of Castleboro', co. Wexford, by Elizabeth, dau. and heir of Rev. Richard Pigott, D.D., of Dysart, Queen's co., and niece of the 1st Earl of Glandore; born 1787; married, 1816, Jane-Catherine, dau. of Major Anthony Cliffe, of Ross; and has issue,

*Robert-Shapland, colonel of the Wexford Militia, and a deputy-lieut. of the co., *b.* 1818; *m.* 1844, Emily-Anne, dau. of Sir George-Richard Philips, Bart., M.P., of Weston, co. Warwick; Anne-Dorothea, *b.* 1820; Ellen-Jane, *b.* 1821; *m.* 1846, Charles-Prideaux

CARINGTON—CARLISLE.

Brune, Esq., of Prideaux Place, co. Cornwall; Shapland-Francis, lieutenant. 8th Hussars, *b.* 1826.

His lordship is lord-lieutenant of Wexford, which county his ancestors represented in the Irish parliament for many years before the Union. From the great Devonshire family of Carew (one of the few remaining who can trace uninterrupted descent in the male line from an Anglo-Saxon progenitor), Robert Carew, Esq., settled in Ireland, and married Elizabeth, dau. and heir of John Shapland, a wealthy merchant of Wexford; from which union sprang the Carews of Castleboro', and Carews of Ballinamona, whose lineage is that of Sir Walter-Palk Carew, Bart., of Haccomb, co. Devon.

Creations—Irish Baron, 1834; English, 1838.

Motto—Be astonished at nothing.

Residences—Castleboro', co. Wexford; Woodstown, co. Waterford.

CARINGTON, BARON (ROBERT-JOHN CARINGTON), of Upton, co. Nottingham, in the peerage of Great Britain; and Baron Carington, of Bulcot Lodge, in that of Ireland; son of Robert Smith, 1st Lord, by Ann, dau. of Boldero Barnard, Esq., of South Cave, co. York; born 1796; succeeded his father as 2nd Baron, 1838, when he took the name of Carington in lieu of his patronymic Smith, by royal licence; married 1st, 1822, Elizabeth-Katherine, dau. of Cecil Weld, 1st Lord Forester, by whom his lordship had issue,

Mary-Isabella, *b.* 1824; *d.* 1840; Cecilia-Katherine-Mary, *b.* 1829; Robert, *b.* 1831; *d.* 1832.

His lordship married, 2ndly, 1840, Charlotte-Augusta, dau. of 19th Lord Willoughby d'Eresby, by whom he has issue,

*Charles-Robert, *b.* 1843.

Augusta-Clementina, *b.* 1841; William-Peregrine, *b.* 1845; Eva, *b.* 1847.

Lord Carington is lord-lieutenant and custos-rotulorum of Buckinghamshire, colonel of the royal Bucks militia, and F.R.S. His lordship represented successively Wendover, Buckinghamshire, and Chipping Wycombe. The father of the 1st Baron was Abel Smith, Esq., of Nottingham, M.P. for Aldborough in 1774, and afterwards for St. Ives, and St. Germans. A Barony and Viscounty of "Carrington" formerly existed in a family of that name, who took the name of Smyth, but of a distinct race, and bearing different arms, whose present representative is Colonel Carrington Smyth, of St. Margaret's, Cheltenham.

Creations—Baron of Ireland, 1796; of Great Britain, 1797.

Motto—Always faithful to the king.

Residences—Whitehall Yard; Wycombe Abbey, and Gayhurst, co. Bucks.

CARLISLE, EARL OF (GEORGE-WILLIAM-FREDERICK HOWARD), Viscount Howard, of Morpeth, co. Northumberland, and Baron Dacre, of Gillesland, co. Cumberland, in the peerage of England; son of George, 6th Earl, by Lady Georgiana-Dorothy-

CARNARVON.

Cavendish, dau. of William, 5th Duke of Devonshire (now Countess Dowager); born 1802; succeeded his father, 1848; is a privy-councillor for Great Britain and Ireland, a member of the council for the Duchy of Cornwall, lord-lieutenant of the East Riding of Yorkshire, chancellor of the Duchy of Lancaster, ranger of the Forest of Dean, chief justice in Eyre north of Trent, and a commissioner of Greenwich Hospital. The late earl left issue also,

*William-George, in holy orders, rector of Londesborough, co. York, *b.* 1808, heir-presumptive.

Caroline-Georgiana, *b.* 1803; *m.* 1823, Right Hon. W.-S.-S. Lascelles, son of the Earl of Harewood; Georgiana, *b.* 1804; *m.* 1822, 1st Lord Dover, son of Henry-Frederick-George, 2nd Viscount Clifden, *b.* 1805; *d.* 1834; Harriet-Elizabeth-Georgiana, *b.* 1806; *m.* 1823, George-Granville, Duke of Sutherland; Edward-Granville-George, M.P., capt. R.N., *b.* 1809; *m.* 1842, Diana, only dau. of Hon. George Ponsonby; Blanche-Georgiana; *b.* 1812; *d.* 1840; having *m.* 1829, Lord Cavendish, now Earl of Burlington; Elizabeth-Anne-Georgiana Dorothea, *b.* 1816; *m.* 1840, Hon and Rev. Francis-Richard Grey (see GREY); Mary-Matilda-Georgiana, *b.* 1823; Charles-Wentworth-George, M.P. for East Cumberland; *m.* 1842, Mary, dau. of Right Hon. Sir James Parke, a Baron of the Exchequer, by whom he has a son, *b.* 1843; Henry-George, Secretary of Legation at Lisbon; *m.* 1845, Mary-Wellesley, dau. of John M'Tavish, Esq. of Montreal, Canada, who *d.* 1850.

The present peer graduated at Christ Church, Oxford, and is eminently distinguished for his literary taste. He was secretary for Ireland from 1835 to 1841, and subsequently chief commissioner of Woods and Forests. This family is a branch of the house of Norfolk, descended from Lord William Howard (a younger son of Thomas, 4th Duke of Norfolk), by his marriage with Elizabeth, dau. of Thomas, and sister of George, Lords Dacre, of Gillesland, in whose right he became possessed of Naworth Castle, Cumberland, the ancient seat of the Dacres; and also of Hinderskelle, the site of Castle Howard. This Lord William, known in border story as "Belted Will," was great-grandfather of the 1st Earl of Carlisle, ambassador to the Czar of Muscovy, who died 1686.

Creation—1661.

Motto—Willing, but unable.

Residences—Grosvenor-place; Castle Howard, co. York; Naworth Castle, co. Cumberland.

CARNARVON, EARL OF (HENRY-HOWARD-MOLYNEUX HERBERT), and Baron Porchester, of High Clere, in the peerage of Great Britain; son of Henry, 3rd Earl, by Henrietta-Anna, dau. of Lord Henry-Molyneux Howard, and niece of 12th Duke of Norfolk; born 1831; succeeded his father, 1849. The late earl left issue also.

*Alan-Perey, *b.* 1836.

Eveline-Alicia-Juliana, *b.* 1834; Auberon-Edward-William, *b.* 1838; Gwendoleen, *b.* 1842.

CARNWATH.

This is a branch of the Herberts, Earls of Pembroke and Montgomery, springing from William Herbert, a younger son of Thomas, 8th Earl of Pembroke; he was a major-general in the army, and married Catherine-Elizabeth Tewes, of Aix-la-Chapelle, his eldest son by whom received the peerages of Porchester and Carnarvon.

Creations—Baron, 1780; Earl, 1793.

Motto—One will I serve.

Residences—Grosvenor-square; High Clere House, co. Hants; Pixton, co. Somerset.

CARNWATH, EARL OF (THOMAS-HENRY DALZELL), and Baron Dalzell, in the peerage of Scotland; a Baronet of Nova Scotia; son of Robert-Alexander, 10th Earl, by Andalusia, dau. of Lieutenant-Colonel Arthur Browne (the 2nd of his three wives); born 1797; succeeded his father, 1839; married, 1834, Mary-Aime, dau. of the Right Hon. Henry Grattan, and widow of John Blachford, Esq., of Altadore, co. Wicklow. By the second countess his lordship's father had issue also,

*Arthur-Alexander, lieut.-col. 48th foot, *b.* 1799.

Harry-Burrard, major in Bengal artillery, *b.* 1804; *m.* 1827, Isabella, dau. of Rev. Alex. Campbell, and has a son and two daughters; Emma-Maria, *b.* 1809; Robert-Alexander-George, capt. 81st foot, *b.* 1816; *m.* 1846, Sarah, dau. of John Harris, Esq., of London, Canada, and has had a son, and nine other children who *d.* young.

The Countess Dowager is Jane, dau. of John Cornell, Esq., of Correnden and Hazle Hall, Kent, widow of Major Morison, of Gunnersbury Park, Middlesex, relict of the 10th Earl, by whom he had no issue. The 1st peer of this knightly family was Sir Robert Dalzell, of Dalzell, grandson of Sir Robert, a faithful adherent of Queen Mary, as his ancestor, also Sir Robert, had been of King David Bruce, during his captivity. Robert, 2nd Earl, was also constant in his loyalty and service to Charles I., although, to his zeal for the safety of the king's person, Lord Clarendon imputes the loss of the battle of Naseby. Gavin, 3rd Earl, was a distinguished soldier in the royal army, and was taken prisoner at the battle of Worcester. With the 5th Earl, the male line of that branch became extinct, and Sir Robert Dalzell, 3rd Baronet of Glenæ, succeeded as 6th Earl: his honours were attainted, in 1715, for rebellion against George I., but were restored to the present peer's father by act of parliament, in 1826. The family was originally of Clydesdale. In Nisbet's Heraldry, we find the singular origin of the name, motto, and armorial bearings. A kinsman and friend of Kenneth II. having been taken by the Picts, and hanged on a gibbet, the king proffered reward to any of his subjects, who would undertake to rescue the body, an enterprise of danger. "Dal zell!" cried a gentleman (in the old Scottish tongue, "I dare"); and having performed the exploit took the words for his name and motto, and the corpse for his arms.

CARRICK—CARYSFORT.

The name, however, is local, as William de Dalzell, in 1405, recovered the Barony of Dalzell, in the co. of Lanark, which estate had belonged to his ancestors.

Creations—Baron, 1628; Earl, 1639; Baronet, 1666.

Motto—I dare.

Residence—Glenæ House, co. Dumfries.

CARRICK, EARL OF (SOMERSET-ARTHUR BUTLER), Viscount Ikerrin, and Baron Butler, of Lismallon, co. Tipperary, in the peerage of Ireland; 2nd son of Somerset-Richard, 3rd Earl, by his second Countess, Lucy, dau. of Arthur French, Esq., of Innfield (now Countess Dowager); born 1835; succeeded his brother, Henry-Thomas, 4th Earl, 1846. His lordship's father married 1st, 1811, Anne, eldest dau. of Owen Wynne, Esq., by Lady Sarah Cole, who died 1829, leaving issue,

Sarah-Juliana, *b.* 1812; *m.* 1832, 3rd Earl of Clancarty; Anne-Margaret, *b.* 1829.

By 2nd marriage, besides the present peer, his lordship had,

Henry-Thomas, 4th Earl, *b.* 1834; succeeded 1838; *d.* 1846; Lucy-Maria, *b.* 1837.

The heir-presumptive is the Earl's uncle,

*Henry-Edward Butler, major-general; *b.* 1780; *m.* 1st, 1812, Jane, dau. of Clotworthy Gowan, Esq., by whom he has four sons; 2ndly, 1836, Frances, dau. of John-Parker Toulson, Esq., of Skipwith, co. York, by whom he has a son and a dau.

This family is a younger branch of the house of Ormonde, both descending from Theobald Walter, who accompanied Henry II. into Ireland, and acquired large possessions there. From him, in lineal descent, was Edmond le Botiller, a baron in 1302, created by Edward II., for services against the Scots, Earl of Carrick-Mac-Griffyne, co. Tipperary, from whose younger son descended Sir Pierce Butler, of Lismallon, 1st Viscount Ikerrin, who married his kinswoman, Ellen, dau. of Walter, 11th Earl of Ormonde. Somerset Hamilton, 8th Viscount Ikerrin, who succeeded to the title in infancy, was created Earl of Carrick, and married Juliana, dau. of Henry Boyle, Earl of Shannon. The present Countess Dowager has re-married the Hon. C.-H.-B.-C.-S. Wandesford, uncle of the Marquis of Ormonde, whose 1st wife was Lady Sarah Butler, dau. of 2nd Earl of Carrick.

Creations—Baron, 1607; Viscount, 1629; Earl, 1748.

Motto—Be firm.

Residence—Mount-Juliet, co. Kilkenny.

CARYSFORT, EARL OF (JOHN PROBY), Baron Carysfort, of Carysfort, co. Wicklow, in the peerage of Ireland; and Baron Carysfort, of Norman Cross, co. Huntingdon, in that of the United Kingdom; son of John-Joshua, 1st Earl, by Elizabeth, only dau. of

the Right Hon. Sir William Osborne, Bart. ; born 1780 ; succeeded his father, 1828. The late earl (who was ambassador at the courts of Berlin and St. Petersburg) had issue also by that lady,

*Granville-Leveson, rear-admiral, *b.* 1781 ; *m.* 1818, Isabella, dau. of Hon. Hugh Howard, niece of 3rd Earl of Wicklow, and has four sons and four daus., of whom Elizabeth-Emma is Lady Claud Hamilton.

By his 2nd marriage with Elizabeth, dau. of Right Hon. George Grenville, his lordship had,

Charlotte, *b.* 1788 ; Frances, *b.* 1789 ; Elizabeth, *b.* 1792 ; *m.* 1816, Capt. William Wells, R.N., of Holme House, Hunts.

The present peer is a general in the army ; he served with the Russian army at Zurich ; in Egypt, in Sweden, at Walcheren, and at Corunna and Tarifa, in Spain ; and commanded a brigade of Guards at the attack on Bergen-op-Zoom. The first of his lordship's family on record is Randolph Proby, of Chester, living about 1580, ancestor of Sir Henry Proby, Knt., M.P., and of Sir Peter Proby, of Brampton, lord mayor of London in 1622, and created a Baronet. The 1st peer was Sir John Proby, K.B., a lord of the admiralty, and privy councillor, about the middle of the last century.

Creations—Baron, 1752 ; Earl, 1789 ; Baron (U. K.), 1801.

Motto—This hand is hostile to tyrants.

Residences—Elton Hall, co. Hunts ; Glenart Castle, co. Wicklow.

CASTLEMAINE, BARON (RICHARD HANDCOCK), of Moydrum, co. Westmeath, in the peerage of Ireland ; a representative peer ; son of Richard, 2nd Lord, by Anne, dau. of Arthur French, Esq., and aunt of 1st Lord de Freyne (now Dowager Lady Castlemaine) ; born 1791 ; succeeded his father, 1840 ; married, 1822, Margaret, of Michael Harris, Esq., of Dublin ; and has issue,

*Richard, lieut. 41st foot, *b.* 1826.

Florinda, *b.* 1823 ; Annette, *b.* 1828 ; Robert-John, *b.* 1830 ; Henry, *b.* 1834 ; and a son and dau., who *d.* young.

The family deduces its descent from a Lancashire origin. William Handcock, Esq., of Twyford, co. Westmeath, represented that county in the first parliament after the Restoration ; was one of the council of Connaught ; and, in 1680, obtained a patent for converting his estates at Twyford into a manor : he married Abigail, sister of Sir Thomas Stanley.

Creations—Baron, 1812 ; Viscount, 1822.

Motto—Watch and pray.

Residences—Moydrum Castle, co. Athlone ; The Hare Island, co. Westmeath.

CASTLE-STUART, EARL OF (ROBERT STUART), Viscount Stuart, Baron of Castle-Stuart, co. Tyrone, in the peerage of Ireland ; and a Baronet of Nova Scotia ; son of Andrew-Thomas, 1st Earl, by Sarah, dau. and co-heir of the Hon. Godfrey Lill, judge of the

CATHCART.

Common Pleas; born 1784; succeeded his father, 1809; married, 1806, Jemima, only dau. of Colonel Robinson, of the Royal Artillery; and has had issue,

*Edward, Viscount STUART, *b.* 1807; *m.* 1830, Emmeline, only surviving dau. of Benjamin Bathurst, Esq., and granddau. of Dr. Bathurst, formerly Bishop of Norwich.

Charles-Knox, *b.* 1810; *m.* 1835, Charlotte-Raffles-Drury, only dau. of Quintin Thompson, Esq., and has one son and six daus.; Robert, *b.* 1811; *d.* 1832; Andrew-Godfrey, in holy orders, rector of Cottesmore, Rutland; *b.* 1812; *m.* 1st, 1835, Catherine-Anne, only dau. of Richard, 5th Viscount Powerscourt; 2ndly, 1849, Mary-Penelope, dau. of Hon. and Rev. Leland-Noel Noel, and has four sons and a dau.; William-Hamilton, *b.* 1815; Julia-Frances, *b.* 1817; *d.* 1837; Charlotte-Octavia, *b.* and *d.* 1819.

This branch of the royal Stuarts springs from Robert Stuart, 3rd son of King Robert II., who acquired the Earldoms of Fife and Monteith, by his marriage with Margaret, Countess of Monteith. He was afterwards Regent of Scotland; and, in 1398, was made Duke of Albany, under which dignity he holds a conspicuous place in Scottish history. Of the various fortunes of this family we can only notice here, that they have successively borne the titles of Albany, Avondale, and Ochiltrie; the 1st Lord Castle-Stuart (3rd Lord Ochiltrie) sold the barony and title of Ochiltrie to his cousin, Sir James Stewart, of Killeith, son of James, Earl of Arran, in 1615. At the death of John, 5th Baron, 1678, that honour remained dormant until 1774, when it was claimed by, and allowed to, Andrew-Thomas Stuart, Esq., of Irry, co. Tyrone, afterwards created Viscount and Earl of Castle-Stuart.

Creations—Baron, 1619; Baronet, 1637; Viscount, 1793; Earl, 1800.

Motto—Forward.

Residence—Stuart Hall, co. Tyrone.

CATHCART, EARL (CHARLES-MURRAY CATHCART), Viscount Cathcart, and Baron Greenock, in the peerage of the United Kingdom; and Baron Cathcart, in that of Scotland; son of William Shaw, 1st Earl, by Elizabeth, dau. of Andrew Elliot, Esq., uncle of Gilbert, 1st Earl of Minto; born 1783; succeeded his father, 1843; married in France, 1818, and at Portsea, 1819, Henrietta, dau. of Thomas Mather, Esq.; and has issue,

*Alan-Frederick, Lord GREENOCK, lieut. 23rd Fusiliers, *b.* 1828; *m.* 1850, Elizabeth-Mary, eldest dau. and heir of the late Sir Samuel Crompton, Bart., of Woodend, co. York.

Elizabeth, *b.* 1821; *m.* 1843, Major John Douglas, capt. 79th foot, and aide-de-camp to Earl Cathcart, in North America, son of Major-General Sir Niel Douglas, K.C.B.; Henrietta-Louisa-Frances, *b.* 1823; Augustus-Murray, lieut. 93rd foot, *b.* 1830; Adelaide, *b.* 1833; *m.* 1850, John-Randolphus de Trafford, Esq.

The earl is a lieut.-general in the army, general of the northern district, and colonel of the 3rd Dragoon-guards; K.C.B.; Knight of

Wilhelm of Holland, and of St. Wladimir of Russia ; vice-president of the Royal Society of Scotland, and LL.D. His lordship served in the expedition to the Helder, and at the siege of Flushing ; in Naples and Sicily ; at Barossa, Salamanca, Vittoria, and Waterloo. He was appointed governor and commander-in-chief of Canada, Nova Scotia, New Brunswick, &c., in 1846. This has been a family of soldiers ; the 1st Earl (10th Baron) was commander-in-chief at Copenhagen, and the bearer of many knightly honours ; the 9th Baron, K.T., was a lieutenant-general, and aide-de-camp at the battle of Fontenoy ; the 8th was appointed commander-in-chief in North America, and particularly distinguished himself at Sheriffmuir ; Alan, only son of 2nd Baron, fell at Flodden ; and the 1st Lord was Sir Alan Cathcart, Knt., Warden of the West Marches in the time of James II. of Scotland. The family are of high antiquity, dating their lineage from Reinaldus De Kethcart, living in 1170, from whom descended Sir Alan, a knight whose valour at Loudoun Hill, in 1307, is of ballad notoriety ; in reference to which, Lord Hailes observes, that it is pleasant to trace a family likeness in an ancient picture. The remark may be extended—for this Sir Alan married a sister of Sir Duncan Wallace, of Sundrum, from which marriage sprang their distinguished posterity.

Creations—Scottish Baron, 1447 ; Baron and Viscount, 1807 ; Earl, 1814.

Motto—I hope to speed.

Residences—Cathcart House, co. Renfrew ; Schaw Park, Clackmannan.

CAVAN, EARL OF (FREDERICK-JOHN-WILLIAM LAMBART), Viscount Kilcourse, in King's co., and Lord Lambart, Baron of Cavan, in the peerage of Ireland ; son of George, Viscount Kilcourse (son and heir of Richard, 7th Earl), by Sarah, only dau. of J.-P. Coppin, Esq., of Cowley, Oxon ; born 1845 ; succeeded his grandfather, as 8th Earl, 1837 ; married, the following year, Caroline-Augusta, dau. of Lord Hatherton ; and has issue,

*Frederick-Edward-Gould, Viscount KILCOURSE, *b.* 1839.

Charles-Evelyn, *b.* 1843 ; William, *b.* 1844 ; Gerald-John, *b.* 1846 ;

Mary-Hyacinthe, *b.* 1847 ; Sarah-Sophia, *b.* 1850.

The Countess Dowager of Cavan is Lydia, dau. of W. Arnold, Esq., of Slatwood, Isle of Wight, 2nd wife, and widow of the 7th Earl. From Rodolph de Lambert, a French follower of the Conqueror, grandson of Lambert, Count of Mons and Louvaine, appear to have descended several families, who settled in Yorkshire and Northumberland. Sir Oliver Lambert, of the 17th generation, went to Ireland in the army of Elizabeth ; was governor of Connaught in 1601, and soon after created Lord Lambert, Baron of Cavan. He was succeeded by his son, who was advanced to the Viscounty and Earldom, was a leading member of the Irish House of Lords, and raised a regiment for the service of King Charles in the great rebellion.

CAWDOR—CHARLEMONT.

Creations—Baron, 1617; Viscount and Earl, 1647.

Motto—On every side prepared.

Residences—Eaglehurst, and Ower House, co. Hants; Sharpham Park, co. Somerset.

CAWDOR, EARL (JOHN-FREDERICK CAMPBELL), of Castle-martin, co. Pembroke, Viscount Emlyn, of Emlyn, co. Carmarthen, and Baron Cawdor, in the peerage of the United Kingdom; son of John, 1st Baron Cawdor, by Lady Isabella-Caroline Howard, dau. of Frederick, 5th Earl of Carlisle; born 1790; succeeded his father, 1821; acquired the higher honours by letters patent, 1827; married 1816, Lady Elizabeth Thynne, dau. of Thomas, 2nd Marquis of Bath; and has issue,

*John-Frederick-Vaughan, Viscount EMLYN, M.P. for co. Pembroke, *b.* 1817; *m.* 1842, Sarah-Mary, dau. of Hon. H.-F.-Compton Cavendish, formerly maid-of-honour to the Queen, and has,

Frederick-Archibald Vaughan, *b.* 1847; Ronald-George-Elidor, *b.* 1848; Victoria, *b.* 1843; Muriel-Sarah, *b.* 1845.

Emily-Caroline, *b.* 1819; *m.* 1842, Hon. Octavius Duncombe, M.P.; Georgiana-Isabella, *b.* 1820; *m.* 1840, John Balfour, Esq., of Balbirnie, N.B.; Elizabeth-Lucy (a lady of the bedchamber), *b.* 1822; *m.* 1842, the Earl of Desart; Mary-Louisa, *b.* 1825; *m.* 1846, Viscount Brackley, eldest son of the Earl of Ellesmere; Archibald-George, *b.* 1827; Henry-Walter, *b.* 1835; William-Henry, Blanche-Charlotte, and Adelaide, died infants.

The earl is a family trustee of the British Museum, D.C.L., and F.R.S. He represents a branch of the ducal house of Argyll, descended from the Hon. Sir John Campbell, 3rd son of Archibald, 2nd Earl of Argyll, by his marriage with Muriel, dau. and heir of Sir John Calder, of Calder, N.B. Their descendant, Sir Alexander Campbell, of Cawdor Castle, Nairnshire, married the sister and heiress of Sir Gilbert Lort, Bart., of Stackpole Court, co. Pembroke, by which alliance the family acquired the estates in that county.

Creations—Baron, 1796; Viscount and Earl, 1827.

Motto—Be mindful.

Residences—South Audley-street; Cawdor Castle, co. Nairn; Stackpole Court, co. Pembroke; Golden Grove, co. Carmarthen.

CHARLEMONT, EARL OF (FRANCIS-WILLIAM CAULFIELD), Viscount Caulfield, and Baron Caulfield, of Charlemont, co. Armagh, in the peerage of Ireland; and Baron Charlemont, in that of the United Kingdom; a representative peer; son of James, 1st Earl, by Mary, dau. of Thomas Hickman, Esq.; born 1775; succeeded his father, 1799; married, 1802, Anne, dau. and co-heir of William Bermingham, Esq., of Ross Hill, co. Galway, a lady of the bed-chamber, by whom he has had issue,

James-William, Viscount CAULFIELD, *b.* 1803; *d.* 1823; William-Francis, *b.* 1805; *d.* 1807; Maria-Melosina, *b.* 1807; *d.* 1827; Emily-Charlotte, *b.* 1808; *d.* 1829.

His lordship's father left surviving issue also,

*Henry, *b.* 1779; *m.* 1819, Elizabeth-Margaret, dau. of Dodwell Browne, Esq., of Rahines, co. Mayo, niece of 1st Lord Kilmaine, and has,

James-Molyneux, M.P., *b.* 1820; Henry-William, *b.* 1822; and Zoe-Margaret, *m.* 1848, James-Calvert Stronge, Esq.

The earl is a privy-councillor for Ireland, lord-licutenant and custos-rotulorum of co. Tyrone, governor of Charlemont Castle, and K.P. The first of this family ennobled was Sir Toby Caulfield, a distinguished soldier in the reign of Elizabeth, employed against the O'Neile, Earl of Tyrone (part of whose lands he obtained by grant), and also one of the commissioners for appropriating the confiscated lands in Ulster. The late lord, 1st Earl and 4th Viscount, commanded the Irish volunteers in 1779.

Creations—Irish Baron, 1620; Viscount, 1665; Earl, 1763; English Baron, 1837.

Motto—God my leader! my sword my companion!

Residences—Grosvenor-street; Charlemont House, Dublin; Marino, co. Dublin; Castle Caulfield, co. Armagh; Roxboro' Abbey, co. Tyrone.

CHARLEVILLE, EARL OF (CHARLES-WILLIAM BURY), Viscount Charleville, and Baron Tullamore, of Charleville Forest, King's co., in the peerage of Ireland; a representative peer; son of Charles-William, 1st Earl, by Catherine-Maria, only dau. and heir of Thomas-Townley Dawson, Esq., and widow of James Tisdall, Esq. (now Countess-Dowager); born 1801; succeeded his father, 1835; married, 1821, Beaujolois-Harriet-Charlotte, dau. of colonel and Lady Charlotte Campbell, and grand-dau. of John, 5th Duke of Argyll, who died at Naples, 1848; and has had issue,

*Charles-William-George, Lord TULLAMORE, *b.* 1822; *m.* 1850, Arabella-Louisa, youngest dau. of Henry Case, Esq., of Shenstone Moss, co. Stafford.

Beaujolois-Eleanora-Katherine, *b.* 1824; John-James, *b.* 1827; Alfred, lieut. 49th foot, *b.* 1829; and two sons, who died young.

The earl is a major in the King's co. militia, and formerly represented Carlow, and Penrhyn, in Parliament. He represents the female line of the extinct house of Moore, Barons Tullamore, and Earls Charleville, which sprang from the younger of two brothers, sons of John Moore, Esq., of Benenden, co. Kent, the elder of whom was ancestor of the Earls and Marquises of Drogheda. By the marriage of Jane, heiress of the 1st Baron Tullamore of that name, with William Bury, Esq., of Shannon Grove, co. Limerick, 1794, the inheritance passed to the present family, and the honours were revived in favour of the late peer, only son of John Bury, Esq., of Shannon Grove, co. Limerick, by Catherine, dau. and co-heir of Francis Sadlier, Esq., of Sopwell Hall, co. Tipperary, who married, 2ndly, Henry Prittie, 1st Lord Dunalley.

CHESTERFIELD—CHETWYND.

Creations—Baron, 1797; Viscount, 1800; Earl, 1806.

Motto—Virtue strengthens under the cross.

Residences—Charleville Forest, Tullamore, King's County; Shannon Grove, co. Limerick.

CHESTERFIELD, EARL OF (GEORGE-AUGUSTUS-FREDERICK STANHOPE), co. Derby, and Baron Stanhope, of Shelford, co. Notts, in the peerage of England; son of Philip, 5th Earl, by Lady Henrietta Thynne, dau. of Thomas, 1st Marquis of Bath; born 1805; succeeded his father, 1815; married, 1830, Anne-Elizabeth, dau. of Cecil Weld, 1st Lord Forester; and has issue,

*George-Philip-Cecil-Arthur, Lord STANHOPE, cornet Royal Horse-Guards, *b.* 1831.

Evelyn, *b.* 1834.

His lordship is a privy-councillor, and an hereditary-governor of Repton School, and was formerly master of the Buckhounds. The 4th Earl of this family was Philip-Dormer Stanhope, celebrated as a wit, a politician, and a man of letters. He married Melosina de Schulemburgh, a natural dau. of George I., created Countess of Walsingham and Baroness Aldborough, but dying without issue, the honours reverted to the heirs of a younger son of the 1st Earl, Sir Philip Stanhope, the first ennobled of a long line of knights, 1616. Sir Philip was a gallant supporter of the royal cause, and garrisoned his house at Shelford for the king, under command of his son, Philip, who lost his life in its defence, when stormed, taken, and burned by the rebels; after which, this sturdy royalist took possession of the city of Lichfield for the king, and defended it, and the cathedral close, to the last extremity. He died 1656, leaving, by his wife, Catherine Hastings, granddau. of George, 4th Earl of Huntingdon, two daus. and eleven sons. The pedigree is traced to Sir Richard Stanhope, Knt., who had large possessions in the north of England in the time of Henry III. From him, 10th in descent, was Sir John Stanhope, of Shelford, co. Notts, who by his 1st marriage was father of Philip, ancestor of the Earls of Chesterfield; and by his 2nd, of John of Elvaston, from whom the Earls of Harrington derive descent.

Creations—Baron, 1616; Earl, 1628.

Motto—From God and the king.

Residences—Albemarle-street; Bretby Hall, co. Derby; Shelford, co. Notts.

CHETWYND, VISCOUNT (RICHARD-WALTER CHETWYND), of Berehaven, co. Cork, and Baron of Rathdown, co. Dublin, in the peerage of Ireland; son of Richard, 5th Viscount, by Charlotte, dau. of Thomas Cartwright, Esq., of Aynho, co. Northampton; born 1800; succeeded his father, 1821; married, 1822, Mary, only dau. of Robert Moss, Esq., and has had issue,

*Richard-Walter, lieut. 14th Light Dragoons, *b.* 1823.

CHICHESTER.

William-John-Granville, *b.* 1824; lieut. 73rd foot, killed in a skirmish with the Kaffirs, 1847; Mary-Henrietta, *b.* 1826; Sophia-Catherine, *b.* 1828; Henry Weyland, R.N., *b.* 1829; Charlotte-Adelaide, *b.* 1831; Julia, *b.* 1832; Charles-Cornwallis, *b.* 1834; Susan-Margaret, *b.* 1837; *d.* 1842; Edward-John, *b.* 1839.

Walter Chetwynd, Esq., of Ridge, co. Stafford, 1st Viscount, was ambassador at the court of Turin; and his brother, 2nd Viscount, envoy-extraordinary at that of Madrid, 1717. This ancient family, whose surname is derived from Chetwynd, in Shropshire, flourished in that county from the time of Henry III. to that of William III. Sir John Chetwynd, son of Adam de Chetwynd, by Agnes, dau. of Lord Lovel, Baron of Dorkinges and Munster Lovel, co. Oxford, held lands in the counties of Salop, Stafford, and Warwick, and was ancestor of this house, as also of the Baronets of Brocton, co. Stafford, now represented by Sir George Chetwynd.

Creation—1717.

Motto—Honesty is true honour.

Residences—The Crescent, Teignmouth, co. Devon; North Aston Park, co. Oxford; Forest Hall, co. Sussex.

CHICHESTER, EARL OF (HENRY-THOMAS PELHAM), Baron Pelham, of Stanmer, co. Sussex, in the peerage of the United Kingdom; and an English Baronet; son of Thomas, 2nd Earl, by Lady Mary-Henrietta-Juliana Osborne, dau. of Francis, 5th Duke of Leeds (now Countess Dowager); born 1804; succeeded his father, 1826; married, 1828, Lady Mary Brudenell, dau. of Robert, 6th Earl of Cardigan; and has issue,

*Walter-John, Lord PELHAM, *b.* 1838.

Harriet-Mary, *b.* 1829; Susan-Emma, *b.* 1831; Isabella-Charlotte, *b.* 1836; Francis-Godolphin, *b.* 1844; Thomas-Henry-William, *b.* 1847.

The 1st peer was Sir Thomas Pelham, Bart., member of all the Parliaments throughout the reigns of Charles II. and James II., and also of the Convention Parliament. His 2nd son, Henry, was an eminent statesman in the reign of George II.; and his successor, Thomas, 2nd Baron Pelham, was created Earl and Marquis of Clare, Viscount Houghton, and Duke of Newcastle, with remainder to Henry Clinton, Earl of Lincoln (who had married his niece, Catherine Pelham, co-heir of his brother, Henry), who succeeded him in the dukedom. The barony devolved upon Sir Thomas Pelham, of Stanmer, 6th Baronet, afterwards a minister of the Crown, who was created Earl of Chichester. The name is derived from a lordship in Hertfordshire, possessed by Walter de Pelham, in the time of Edward I., whose ancestors held it before the Conquest. Sir John de Pelham was distinguished on the field of Poitiers, and received as a badge of honour the "Buckle of a Belt," in token of the part he took in the capture of John, the French king.

CHOLMONDELEY.

Creations—Baronet, 1611; Baron, 1762; Earl, 1801.

Motto—Love of my country conquers.

Residences—Grosvenor-place; Stanmer Park, co. Sussex.

CHOLMONDELEY, MARQUIS OF (GEORGE-HORATIO CHOLMONDELEY), Earl Cholmondeley, Earl of Rocksavage, Viscount Malpas, Baron Cholmondeley, of Namptwich, co. Chester, and Baron Newburgh, of the Isle of Anglesey, in the peerage of the United Kingdom; Viscount Cholmondeley, of Kells, co. Meath, Baron of Newburgh, co. Wexford, in that of Ireland; and an English baronet; son of George-James, 1st Marquis and 4th Earl, by Lady Georgina-Charlotte Bertie, dau. and co-heir of Peregrine, 3rd Duke of Ancaster; born 1792; summoned in his father's Barony of Newburgh, 1821; succeeded him in the Marquisate, 1827; married 1st, 1812, Caroline, dau. of Lieut.-Gen. Colin Campbell, who died 1815; 2ndly, 1830, Lady Susan-Caroline Somerset, dau. of Henry-Charles, 6th Duke of Beaufort. The late marquis had issue also,

*Lord William-Henry-Hugh, *b.* 1800; *m.* 1825, Marcia-Emma-Georgiana, dau. of Right Hon. Charles Arbuthnot, and has surviving, Charles-George, *b.* 1829; Henry-Vere, *b.* 1834; and three daughters.

Charlotte-Georgiana, *b.* 1795; *d.* 1828; having *m.* 1818, Lieut.-Col. Hugh Seymour.

The present peer is a privy councillor, joint-hereditary great chamberlain of England (with Lord Willoughby d'Eresby), vice-admiral of Cheshire, a governor of King's College, London, and co-heir to the extinct Barony of Wharton. Of this ancient Cheshire family, Sir Hugh Cholmondeley, of Cholmondeley, whilst a youth under age, marched with a hundred and thirty men, raised at his father's expense, to assist in suppressing the rebellion in the north, headed by the Earls of Westmoreland and Northumberland, against Queen Elizabeth and the Protestant religion. He married Mary, dau. and heiress of Christopher Holford, of Holford, styled the "bold lady of Cheshire," for the spirit with which she sustained, for forty years, a contest for her inheritance with George Holford, of Newborough, which was at length settled in her favour. Their descendant, George, 2nd Earl, was a distinguished military commander: he led the Horse grenadier-guards at the battle of the Boyne, and received an English peerage from William III. The family is derived from William de Belward, who, soon after the Norman survey, was, in right of his mother, Baron of Malpas and Lord of Cholmendeleith. He left three sons, David de Malpas, of Egerton, from whom the several families of Egerton descend; and Robert, who, by gift from his father, succeeded to the lordship of Cholmondeley. The Cholmleys of Easton, co. Lincoln, are a junior branch of this family.

Creations—Baronet, 1611; Baron of Cholmondeley, 1689; Viscount and Earl, 1706; Baron Newburgh, 1716; Irish Viscount, 1661; Irish Baron, 1714; Earl of Rocksavage and Marquis of Cholmondeley, 1815.

Motto—Virtue is the safest defence.

Residences—Carlton House Terrace; Cholmondeley Castle, co. Chester; Houghton Hall, co. Norfolk.

CHURCHILL, BARON (FRANCIS-GEORGE SPENCER), of Wychwood Forest, co. Oxford, in the peerage of the United Kingdom; son of Francis-Almeric, 1st Lord (youngest son of George, 4th Duke of Marlborough), by Lady Frances Fitzroy, dau. of Augustus-Henry, 3rd Duke of Grafton (now Dowager Lady Churchill); born 1802; succeeded his father, 1845; married, 1849, Lady Jane Conyngham, dau. of Francis-Nathaniel, 2nd Marquis of Conyngham, by whom he has issue,

A daughter, *b.* 1850.

The late lord left issue also,

*George-Augustus, lieut.-col. 37th foot, *b.* 1804; *m.* 1834, Charlotte, only dau. of Major-Gen. Munro, of Teaninich, Ross-shire, and has, Almeric-Ashley-John, *b.* 1842; John, *b.* 1849; and four daus.

Caroline-Elizabeth, *b.* 1805; *m.* 1830, Robert, Lord Clonbrock; Augustus-Almeric, lieut.-col. 44th foot, *b.* 1807; *m.* 1836, Helen-Maria, dau. of Lieut.-Gen. Sir Archibald Campbell, Bart., G.C.B., and has four daus.; Frances-Elizabeth, *b.* 1808; William-Henry, M.A., rector of Stoke Climsland, *b.* 1810; *m.* 1838, Elizabeth-Rose, dau. of Thomas Thornhill, Esq., of Woodleys, Oxon, and has two sons and two daus.; Henry-George, *b.* 1814; John-Welbore-Sunderland, commander R.N., *b.* 1816; Robert-Charles-Henry, major Royal Artillery, *b.* 1817; *m.* 1845, his cousin, Lady Louisa-Spencer-Churchill, dau. of the Duke of Marlborough; Louisa-Diana, *b.* 1819; Elizabeth-Charlotte, *b.* 1822; *m.* 1850, Rev. Havillard de Saumarez; Charles-Frederick-Octavius, M.A., in holy orders, vicar of Cumnor, *b.* 1824; *m.* 1847, Hester-Eliza, dau. of the Rev. Henry Fardell, vicar of Wisbeach and canon of Ely, and has a son.

The present peer is hereditary ranger of Wychwood Forest, a deputy-lieutenant of Oxfordshire, lieut.-col. of 1st regt. of Oxfordshire Yeomanry Cavalry, and D.C.L.

Creation—1815.

Motto—God defends the right.

Residences—Wychwood Park, co. Oxon; West Lavington, co. Wilts.

CLANCARTY, EARL OF (WILLIAM-THOMAS LE POER-FRENCH), Viscount Dunlo, and Baron Kilconnel, of Dunlo and Garbally, co. Galway, in the peerage of Ireland; Viscount Clancarty, co. Cork, and Baron Trench, of Garbally, co. Galway, in that of the United Kingdom; Marquis of Heusden, in the Netherlands; son of Richard, 2nd Earl, by Henrietta-Margaret, dau. of the Right Hon. John Staples; born 1803; succeeded his father, 1837; having married, 1832, Lady Sarah-Juliana Butler, dau. of Somerset-Richard, 3rd Earl of Carrick; and has issue,

CLANMORRIS—CLANRICARDE.

*Richard Somerset, Viscount DUNLO, *b.* 1834.

Frederick, *b.* 1835; William, *b.* 1837; Anne, *b.* 1839; Power-Henry, *b.* 1841; Sarah-Emily-Grace, *b.* 1843.

The earl is lieutenant-colonel of the Galway militia. The foreign marquissate was conferred by the King of the Netherlands on the late lord, who was ambassador to the Hague on the restoration of the Prince of Orange in 1813. This family is of French extraction, anciently seated at La Tranche, in Poitou, of whom, Frederick de la Trench, a Protestant nobleman, fled to England after the massacre of St. Bartholomew, and settled in Northumberland, 1575, whence his grandson, Frederick, removed to Ireland about 1630, purchased the lands and castle of Garbally, co. Galway, and married Anna, dau. and heiress of Rev. James Trench, by whom he had two sons, Frederick, ancestor of the Earls of Clancarty, and John, Dean of Raphoe, ancestor of the Lords Ashtown. The 1st earl of this name was William-Power-Keatinge Trench, whose mother, Frances Power, of Corheen (descended from the Barons de-la-Poer, and the McCarty's, Viscounts Muskerry, and Earls Clancarty), was heiress of the families of Power and Keatinge.

Creations—Baron, 1797; Viscount, 1801; Earl, 1803; English Baron, 1815; English Viscount, 1823.

Motto—God for La Tranche—who against him?

Residences—Garbally, co. Galway; Ballydavid, co. Waterford.

CLANMORRIS, BARON (JOHN-CHARLES-ROBERT BINGHAM), of Newbrook, co. Mayo, in the peerage of Ireland; son of Denis Arthur, 3rd Lord, by Maria-Helena, dau. of Robert Perrse, Esq., of Roxburgh, co. Galway (now Dowager Lady Clanmorris); born 1826; succeeded his father, 1847; married, 1849, Sarah-Selina, dau. of Burton Perrse, Esq., of Moyode Castle, Galway; and has issue,

Matilda-Maria-Helena, *b.* 1850.

His lordship's father left issue also,

*Denis-Arthur, *b.* 1829.

Dudley-Perrse, *b.* 1832; Henry-Charles, *b.* 1834; Anna-Maria, *b.* 1836; Elizabeth-Caroline, *b.* 1837; Albert-Yelverton, *b.* 1840; Barry-John, *b.* 1841; Isabella-Catherine-Sarah, *b.* 1843.

This is a junior branch of the Bingham, Earls of Lucan, descended from George Bingham, military governor of Sligo, in 1596. Of this title, there are three dowager ladies Clanmorris, relicts of the 1st, 2nd, and 3rd barons.

Creation—1800.

Motto—Christ is my hope.

Residences—Newbrook, co. Mayo; Seamount, co. Galway; Fortfield, co. Dublin.

CLANRICARDE, MARQUIS OF (ULICK-JOHN DE BURGH)
Earl of Clanricarde, and Baron Dunkellin, in the peerage of Ireland

CLANRICARDE.

Baron Somerhill, of Somerhill, co. Kent, in that of the United Kingdom; son of John-Thomas, 13th Earl, by Eliza, dau. of Sir Thomas Burke, Bart., of Marble Hill, co. Galway (now Countess Dowager); born 1802; succeeded his father in the earldom, 1808; created Marquis, 1825; married, same year, Hon. Harriet Canning, only dau. of the Right Hon. George, and the Viscountess Canning; and has issue,

*Ulick Canning, Lord DUNKELLIN, captain in the Coldstream-Guards, and aide-de-camp to the Lord-Lieutenant of Ireland, *b.* 1827.

Elizabeth-Joan, *b.* 1826; *m.* 1845, Viscount Lascelles; Emily-Charlotte, *b.* 1828; Catherine, *b.* 1829; *m.* 1850, John Weyland, Esq., of Wood Eaton, co. Oxon; Margaret-Anne, *b.* 1831; Hubert, *b.* 1832; Harriet-Augusta, *b.* 1834.

The marquis is a privy councillor, and K.P., lord-lieutenant and custos-rotulorum of co. Galway, colonel of the Galway Militia, and vice-admiral of the coast of Connaught. He is the present post-master-general, and was formerly ambassador extraordinary at the court of St. Petersburg. Ulick, 5th Earl, and Heury, 12th Earl, were created Marquises of Clanricarde, but dying without issue, that honour expired with them. The family of De Burgh, De Burgo, Bourke, or Burke, as it has been severally used at various periods, deduces an uninterrupted line of nobles from beyond the Conquest. John de Burgh, Earl of Comyn, and Baron of Tonsburgh, in Normandy (descended from Charlemagne), being a general of the Norman army, and governor of the chief towns of that Duchy, accompanied the Conqueror into England; and, having married Beatrix, heiress of Ivo de Vesey, a Norman noble, was father of two sons, Harlowen (who married Arlotta, mother of King William), ancestor of the Marquis of Clanricarde; and Eustace, Lord of Knaresborough, ancestor of the Viscounts de Vesci. Among the most distinguished members of this family may be noticed, Odo, Bishop of Bayeux and Earl of Kent; died 1096; Robert, surnamed De Moreton, Earl of Cornwall, who received 793 manors for his conduct on the field of Hastings; Hubert de Burgh, Earl of Kent, and chief justiciary of England, so honourably distinguished in the reigns of John, and Henry III.; and Fitz-Adelm de Burgh, who, with Hugh de Lacie, was sent into Ireland by Henry II. to receive the submission of the Kings of Connaught and Meath, and receiving for his services there a great part of the province of Connaught, married the grand-daughter of the "Red King." His grandson, Richard (in right of his mother, Maude de Lacie), Earl of Ulster, surnamed the "Red Earl," was ancestor of Elizabeth, wife of Lionel, Duke of Clarence, progenitrix of King Edward IV. From this house derived the extinct Viscounts Bourke of Mayo, the Burkes of Kilcornan, of Greenfield, of Meelik, &c.

Creations—Baron and Earl, 1543; Marquis, 1825; Baron Somerhill, 1826.

CLANWILLIAM—CLARE.

Motto—One king, one faith, one law.

Residences—Carlton House Terrace; Portumna Castle, co. Galway.

CLANWILLIAM, EARL OF (RICHARD MEADE), Viscount Clanwilliam, co. Tipperary, and Baron Gilford, co. Down, in the peerage of Ireland; Baron Clanwilliam, in that of the United Kingdom; and an Irish Baronet; son of Richard, 2nd Earl, by Caroline, Countess of Thun, dau. of Joseph, Count of Thun; born 1795; succeeded his father, 1805; married, 1830, Lady Elizabeth Herbert, dau. of George-Augustus, 11th Earl of Pembroke; and has issue,

*Richard-James, Lord GILFORD, R.N., *b.* 1832.

Selina-Catherine, *b.* 1831; Robert-Henry, *b.* 1835; Sidney-Herbert, *b.* 1839; Herbert-George-Philip, *b.* 1842.

His lordship, who bears the order of G.C.H., is descended from Sir John Meade, Knt., of Ballintobber, co. Cork, who died in 1626, grandfather of the 1st Baronet, who was attorney-general to James, Duke of York.

Creations—Bart., 1703; Baron and Viscount, 1766; Earl, 1776; Baron (U.K.), 1828.

Motto—Always ready.

Residences—Belgrave-square; Gill Hall, co. Down.

CLARE, EARL OF (JOHN FITZ-GIBBON), Viscount Fitz-Gibbon, of Limerick, and Baron Fitz-Gibbon, of Lower Connello, in the peerage of Ireland; also Baron Fitz-Gibbon of Sidbury, co. Devon, in that of Great Britain; son of John, 1st Earl, lord high chancellor of Ireland, by Anne, dau. of Richard-Chapel Whaley, Esq., of Whaley Abbey, co. Wicklow; born 1792; succeeded his father, 1802; married, 1826, Elizabeth-Julia-Georgiana, dau. of Peter, 1st Lord Gwydyr, and of Priscilla-Barbara, Baroness Willoughby D'Eresby. His lordship's father left issue also,

*Richard Hobart Fitz-Gibbon, col. of the Limerick Militia, and formerly M.P. for that co., *b.* 1793; *m.* 1825, Diana, dau. of Charles Brydges Woodcock, Esq. (her former marriage with M. C. Moore, Esq., having been previously dissolved), and has,

John-Charles-Henry, *b.* 1829; Florence, *m.* 1847, Lord Wodehouse; Louisa, *m.* 1847, Hon. Gerald Dillon; Elinor-Sophia-Diana, *b.* 1835.

Isabella-Mary-Anne, *b.* 1799.

The earl is a privy councillor, lord-lieutenant of the county and city of Limerick, K.P., G.C.H., and was formerly governor of Bombay. His lordship represents a collateral branch of the House of Fitz-Gerald, which also gave progenitors to the great families of Kildare, Desmond, and Leinster (see LEINSTER); that of Fitz-Gibbon descending from Gilbert Fitz-Gerald, the eldest of four younger sons of John Fitz-Maurice Fitz-Gerald, Baron Offaley (killed at Callan, with his eldest son, Maurice, by Macarthy More, in 1261), upon whom were conferred, by their kinsman, the Earl of Desmond,

as Count Palatine, the distinctive titles of "The White Knight," "The Black Knight, or Knight of Kerry," "The Knight of Glyn," and "The Knight of the Valley, or Island," which are borne, by courtesy, by their descendant chiefs.

Creations—Baron, 1789; Viscount, 1793; Earl, 1795; Baron (U. K.), 1799.

Motto—Be astonished at nothing.

Residences—Lowndes-square; Mount Shannon, co. Limerick.

CLARENDON, EARL OF (GEORGE-WILLIAM-FREDERICK VILLIERS), and Baron Hyde, of Hindon, co. Wilts, in the peerage of Great Britain; son of the Hon. George Villiers (a younger son of the 1st Earl), by Theresa, only dau. of John, 1st Lord Boringdon, and sister of 1st Earl of Morley; born 1800; succeeded his uncle, John-Charles, 3rd Earl, 1838; married, 1839, Lady Katherine Grimston, dau. of James Walter, 1st Earl of Verulam, widow of John-Forster Barham, Esq.; and has issue,

*Edward Hyde, Lord HYDE, *b.* 1846.

Constance, *b.* 1840; Alice, *b.* 1841; Emily-Theresa, *b.* 1843; Edward-Hyde, Lord HYDE, *b.* 1845; *d.* 1846; George-Patrick Hyde, *b.* 1847; a son, *b.* 1850.

The Earl of Clarendon was formerly envoy extraordinary and minister plenipotentiary at the court of Madrid; has been lord privy seal, and chancellor of the Duchy of Lancaster; is a privy councillor, K.G., and G.C.B., and the present lord-lieutenant of Ireland. This branch of the House of Villiers is derived from Thomas, 2nd son of William, 2nd Earl of Jersey, and his Countess, Charlotte, granddaughter of Henry Hyde, last Earl of Clarendon and Rochester, of that line, which gave a Queen to James II., in the Lady Anne Hyde, dau. of Lord Chancellor Clarendon, and mother of the sister-Queens, Mary (Consort of William III.) and Anne.

Creations—Baron (of this line), 1756; Earl, 1776.

Motto—The cross is the test of faith.

Residences—Grosvenor-crescent; The Grove, co. Herts; Hindon, co. Wilts; Penllin Castle, co. Carmarthen.

CLARINA, BARON (EYRE MASSEY), of Elm Park, co. Limerick, in the peerage of Ireland; a representative peer; son of Nathaniel, 2nd Baron, by Penelope, dau. of Michael-Roberts Westropp, Esq.; born 1798; succeeded his father, 1810; married, 1828, Susan-Elizabeth, dau. of Hugh Barton, Esq., of Straffan, co. Kildare; and has issue,

*Eyre-Challoner-Henry, ensigu 68th foot, *b.* 1830.

Anna-Emily, *b.* 1829; Hugh-Nathaniel-George, *b.* 1836; Hugh-Barton-Augustine, *d.* an infant; Lionel-Edward, *b.* 1837; Isabella-Susannah-Adelaide, *b.* 1841; Adolphus-Henry-Tuthill, *b.* 1844; William-Frederick-Barton, *b.* 1845.

The 1st peer was a general officer of long service, and marshal of

CLEVELAND.

the army in Ireland; his ancestor, Hugh Massey, a military commander in Ireland during the Rebellion of 1641, was the first of the family who settled there; he was a younger son of the Masseys, Palatine Barons of Dunham Massey, co. Chester, and from the 1st of his five wives (Margaret Percy), the present lord descends.

Creation—1800.

Motto—For the liberty of my country.

Residence—Elm Park, co. Limerick.

CLEVELAND, DUKE OF (HENRY VANE), Marquis of Cleveland, Earl of Darlington, Viscount and Baron Barnard, of Barnard's Castle, co. Durham, and Baron Raby, of Raby Castle, co. Durham, in the peerage of the United Kingdom; son of William Henry, 1st Duke and 3rd Earl, K.G., by Lady Katherine-Margaret Poulett, dau. and co-heir of Harry, 6th and last Duke of Bolton; born 1788; succeeded his father, 1842; married, 1809, Lady Sophia Poulett, dau. of John, 4th Earl Poulett. The late Duke had issue also,

*Lord William-John-Frederick POULETT, M.P., *b.* 1792; *m.* 1815, Lady Caroline-Lowther, dau. of William, 1st Earl of Lonsdale; assumed the name of Poulett in lieu of his patronymic, Vane, and is a deputy-lieut. of co. Durham.

Louisa-Catherine-Barbara, *m.* 1813, Francis, brother of 1st Lord Forester, and *d.* 1821; Augusta-Henrietta, *b.* 1797; *m.* 1817, Mark Milbanke, Esq., of Thorpe Hall, Yorkshire; Laura, *b.* 1800; *m.* 1823, Colonel William-Henry Meyrick; Arabella, *b.* 1801; *m.* 1831, Richard, 3rd Lord Alvanley; Harry-George, M.P. for South Durham, *b.* 1803; and one dau., who died an infant.

The Duchess Dowager is Elizabeth, dau. of Robert Russell, Esq., of Newton House, co. York, 2nd wife and widow of 1st Duke. His Grace is a Knight of the Garter, a colonel in the army, and colonel of the Durham militia: he derives descent from Howell ap Ffane, of Monmouthshire, living before the Conquest, ancestor also of the Earls of Westmoreland, and of Sir Harry-Vane Tempest, Bart. Of this family, three Sir Harry Vanes have been distinguished in English history; the first, as a knight on the field of Poitiers; another, as secretary of state under Charles I.; the third, for the prominent part he played during the Commonwealth; the last was beheaded on Tower Hill soon after the Restoration, but his son was created Lord Barnard. Henry, 3rd Lord Barnard, 1st Earl of Darlington, married Lady Grace Fitzroy, dau. of Charles Fitzroy, Duke of Cleveland and Southampton, co-heir of her brother, last duke of that line; and their son, the late duke, quartered the arms of Vane with those of King Charles II., and assumed, by royal grant, the additional crest.

Creations—Baron Barnard, 1699; Viscount and Earl, 1754; Marquis, 1827; Duke and Baron Raby, 1833.

Motto—Neither rashly nor fearfully.

Residences—St. James's-square; Raby Castle, co. Durham; Bridges Cottons, Darlington; Snettisham Hall, co. Norfolk.

CLIFDEN, VISCOUNT (HENRY-AGAR ELLIS), Baron Clifden, of Gowran, co. Kilkenny, in the peerage of Ireland; Baron Mendip, of Mendip, co. Somerset, and Baron Dover, of Dover, co. Kent, in that of Great Britain; son of George-Welbore-Agar Ellis, 1st Lord Dover, by Lady Georgiana Howard, dau. of George, 6th Earl of Carlisle; born 1825; succeeded his father in the Barony of Dover, 1833, and his grandfather, as 4th Viscount, 1836. The late Lord Dover left issue also,

*Leopold-George-Frederick, R.N., *b.* 1829.

Lucia-Caroline-Elizabeth, *b.* 1827; Caroline-Anne-Harriet, *b.* 1828; *d.* 1846; George-Victor, royal artillery, *b.* 1830; Diana-Mary-Blanche-Georgiana, *b.* 1832; George-James-Welbore (posthumous), *b.* 1833.

The present viscount is a lord of the bedchamber to Prince Albert. He derives descent from a French Protestant family, who came to England during the persecution, of whom, Charles Agar, Esq., of Yorkshire, married Ellis, dau. of Peter Blancheville, Esq. of co. Kilkenny, and settling at Gowran Castle, died there, 1696. His grandson, Henry Agar, M.P. for Gowran, married Anne, only dau. of the Right Rev. Welbore Ellis, Bishop of Meath (of the ancient family of Ellis of Kiddall, Yorkshire), by whom he had James, 1st Viscount Clifden, and Charles, Archbishop of Dublin, created Earl of Normanton. Henry-Welbore, 2nd Viscount, inherited the Barony of Mendip, on the death of his uncle, Welbore, 1st Lord Mendip, and assumed the additional surname of Ellis. He married Lady Caroline Spencer, dau. of George, 4th Duke of Marlborough.

Creations—Baron, 1776; Viscount, 1781; Baron Mendip, 1794; Baron Dover, 1831.

Motto—Nothing is without God.

Residences—Dover House, Whitehall; Roehampton, co. Surrey; Haldenby House, co. Northampton; Gowran Castle, and Ringwood, co. Kilkenny.

CLIFFORD, BARON (HUGH-CHARLES CLIFFORD), of Chudleigh, co. Devon, in the peerage of England; and a Count of the Holy Roman Empire; son of Charles, 7th Baron, by Eleanor-Mary, dau. of Henry, 8th Lord Arundell, of Wardour; born 1790; succeeded his father, 1831; married, 1818, Mary-Lucy, only dau. of Thomas Weld, Esq., of Lulworth Castle, Dorset (afterwards a Cardinal in the Church of Rome), by Lucy, dau. of the Hon. Thomas Clifford; and by that lady, who died 1831, has issue,

*Charles-Hugh, *b.* 1819; *m.* 1845, Agnes-Louisa-Catherine, dau. of William, 11th Lord Petre; and has two daus.

Eleanora-Mary, *b.* 1820; Thomas-Hugh, *d.* an infant; William-Joseph-Hugh, *b.* 1823; Mary-Constautia, *b.* 1825; *m.* 1846, William, son of the Hon. Sir William Vavasour, Bart.; Henry-Hugh,

CLINTON.

lieut. rifle brigade, *b.* 1826; Edmund-Hugh, *d.* an infant; Walter-Charles-Hugh, *b.* 1830.

His lordship is a deputy-lieutenant of the co. Devon. The 1st peer of this creation was one of the five statesmen of the reign of Charles II., who were denominated the Cabal; but his ancestors numbered a long line of feudal barons, of whom, Walter Fitz-Ponz, grandson of a Norman soldier, in the Conqueror's army, acquired the lordship and castle of Clifford, in Herefordshire, by marriage with Margaret, dau. and heiress of Ralph de Teoni, Lord of Castle Clifford, in the time of Henry II. He assumed that name, and was father of the celebrated "Fair Rosamond." From him, 5th in descent, was Robert de Clifford, summoned as Baron Clifford, by writ, 1299; ancestor also of the Barons de Clifford, Earls of Cumberland, extinct, but whose barony is now possessed by Sophia, granddaughter (maternally) of the 20th Lord (see BARONESS DE CLIFFORD). This family profess the Roman Catholic faith.

Creation—1672.

Motto—Always ready.

Residences—Manchester-square; Ugbrook Park, co. Devon; Court House, Cannington, co. Somerset.

CLINTON, BARON (CHARLES-RODOLPH TREFUSIS), of Maxtock, co. Warwick, in the peerage of England; son of Robert, 16th Baron, by Albertina-Marianne, dau. of John-Abraham-Rodolph Gaulis, of Lausanne; born 1791; succeeded his brother, as 18th lord, 1832; married the previous year, Lady Elizabeth-Georgina Kerr, dau. of William, 6th Marquis of Lothian; and has issue,

*Charles-Henry-Rolle, *b.* 2 March, 1834.

Emily-Harriet, *b.* 1832; Mark-George-Kerr, *b.* 1835; Mary-Louisa, *b.* 1836; Walter-Rodolph, *b.* 1838; Adela-Elizabeth, *b.* 1839; Evelyn-Anne, *b.* 1841; Helen-Georgina, *b.* 1843; Gertrude-Albertina, *b.* 1845; Alice-Morwenna, *b.* 1849.

His lordship is colonel of the North Devon Yeomanry Cavalry, a deputy-lieutenant of that county, and eldest co-heir of the ancient Barony of Say and Sele, which his ancestor, the 5th Lord Clinton, relinquished claim to in 1447, when it passed to the family of Fiennes, with whom his own had intermarried. John de Clinton, 1st Baron Clinton, of Maxtock Castle, acquired distinction in the wars of Edward I. Edward, 9th Baron, and lord high admiral, one of the most eminent men of his day, was created Earl of Lincoln in 1571 (see NEWCASTLE): his 3rd wife was Elizabeth, dau. of Gerald Fitz-Gerald, 9th Earl of Kildare, and widow of Sir Anthony Browne, commemorated by the Poet Earl of Surrey as the "Fair Geraldine." The name of Trefusis was acquired by the marriage of a dau. of this house with Francis Trefusis, Esq., of Trefusis, co.

Cornwall. The patriarch of this family was Geoffray de Clinton, lord chamberlain to Henry I.

Creation—1299.

Motto—All comes from God.

Residences—Trefusis Castle, co. Cornwall; and Heanton Satchville, co. Devon.

CLONBROCK, BARON (ROBERT DILLON), of Clonbrock, co. Galway, in the peerage of Ireland; a representative peer; only son of Luke, 2nd Baron, by Anastasia, only dau. and heir of Joseph-Henry, 1st Lord Wallscourt; born 1807; succeeded his father, 1826; married, 1830, Caroline-Elizabeth-Spencer, dau. of Francis-Almeric, 1st Lord Churchill; and has had issue,

*Luke-Gerald, *b.* 1834.

Luke-Almeric, *b.* 1832; *d.* 1833; Fanny-Letitia, *b.* 1836; Caroline-Anastasia, *b.* 1837; Robert-Villiers, *b.* 1838; Helen-Isabella, *b.* 1840; Louisa-Emilia, *b.* 1841; a son, *b.* 1842; a dau., *b.* 1845; a dau., *b.* 1848.

His lordship is captain 1st Regiment Oxfordshire Yeomanry, and descends from a younger son of Gerald Dillon, of Drumraney, ancestor of the Viscounts Dillon, and of the Earls of Roscommon.

Creation—1790.

Motto—Help from above.

Residence—Clonbrock, co. Galway.

CLONCURRENCY, BARON (VALENTINE-BROWNE LAWLESS), of Cloncurrency, co. Kildare, in the peerage of Ireland; Baron Cloncurrency in that of the United Kingdom; and an Irish Baronet; son of Nicholas, 1st Lord, by Margaret, only dau. of Valentine Browne, Esq., of Dublin; born 1773; succeeded his father, in the Irish honours, 1799; acquired the 2nd Barony by creation; married, 1st, 1803, Eliza-Georgiana, dau. of Major-General Morgan (which marriage was dissolved, 1811, and she re-married 2ndly, 1819, Rev. John Sanford); 2ndly, 1811, Emily, dau. of Archibald Douglas, Esq., of Darnock (cousin to Charles, 3rd Duke of Queensbury), and widow of Hon. Joseph Leeson, by whom she was mother of the 4th Earl of Miltown, and died 1841. By this lady his lordship has issue,

*Edward, *b.* 1816; *m.* 1839, Elizabeth, only dau. of John Kirman, Esq., of Castle Hacket, co. Galway; and has,

Valentine, *b.* 1840; Edward; Emily; Frederick; Elizabeth.

Cecil-John, M.P., *b.* 1820; *m.* 1848, Frances-Georgiana, dau. of Morris Townsend, Esq., of Shepperton, co. Cork, and widow of John-William Digby, Esq., of Landenstown, Kildare; and two daus. and one son, who *d.* young.

By 1st marriage his lordship had,

Mary-Margaret, *b.* 1804; *m.* 1820, John-Michael-Henry, Baron de Robeck (which marriage was dissolved in 1828); and 2ndly, Lord

CLONMELL—COLBORNE.

Sussex Lennox (see RICHMOND); and Anne-Valentine (a son), *b.* 1805; *d.* 1825.

His lordship is a privy councillor for Ireland, and is descended from Sir Hugh de Lawless, of Hoddesdon, Herts, who obtained from King Henry II. a grant of the manor of Shangenagh, co. Dublin, where he built a castle, and was ancestor of Walter Lawless, of Talbot Inche, co. Kilkenny, who received large grants in that county, in Tipperary, and in Waterford, from James I. His kinsman, Nicholas Lawless, of Stanhill, co. Dublin, was created a baronet, and raised to the peerage as Baron Cloncurry.

Creations—Baronet, 1776; Irish Baron, 1789; Baron (U.K.) 1831.

Motto—By virtue and Providence.

Residences—Lyons Castle, co. Kildare; Abington, co. Limerick; Maretima, co. Dublin.

CLONMELL, EARL OF (JOHN-HENRY SCOTT), Viscount Clonmell, of Clonmell, co. Tipperary, and Baron Earlsfort, of Lisson Earl, co. Tipperary, in the peerage of Ireland; son of Thomas, 2nd Earl, by Lady Henrietta-Louisa Greville, dau. of George, 2nd Earl of Brooke and Warwick (now Countess-Dowager); born 1817; succeeded his father, 1838; married in that year Annette de Burgh, dau. of Ulysses, 2nd Lord Downes; and has issue,

*John-Henry-Reginald, Lord EARLSFORT, *b.* 1839.

Thomas-Charles, *b.* 1840; Maria-Henrietta, *b.* 1841; Annette-Louisa, *b.* 1844; Rachel-Mary, *b.* 1846; Francis-Ulysses, *b.* 1850.

The earl is lord-lieutenant of the co. Kildare. The 1st earl was Chief Justice of the Court of King's Bench in Ireland; he was son of the Rev. Michael Scott, by his wife, a dau. of the family of Purcell, titular barons of Loughmoe, and grandson of Captain Thomas Scott, who fell in Ireland under William III.

Creations—Baron, 1784; Viscount, 1789; Earl, 1793.

Motto—Fear to transgress.

Residences—Bishop's Court, co. Kildare; North Aston, co. Oxon.

COLBORNE, BARON (NICHOLAS-WILLIAM RIDLEY COLBORNE), of West Harling, co. Norfolk, in the peerage of Great Britain; 2nd son of Sir Matthew White Ridley, 2nd bart., by Sarah, dau. and heir of Benjamin Colborne, Esq., of Bath; born 1779; assumed by sign-manual the name and arms of Colborne, on inheriting his maternal property, 1803; married, 1808, Charlotte, dau. of the Right Hon. Thomas Steele; and has issue,

Henrietta-Susanna, *b.* 1809; *m.* 1828, Brampton Gurdon, Esq., of Letton, Norfolk; Maria-Charlotte, *b.* 1810; *m.* 1830, Sir George-Edmund Nugent, Bart.; Emily-Frances, *b.* 1812; *d.* 1849; having *m.* 1833, John-Moyer Heathcote, Esq., of Connington Castle, Hunts; William-Nicholas, *b.* 1814; *d. unm.* 1846; Louisa-Harriet, *b.* 1821, *m.* 1849, Harvie-Morton Farquhar, Esq.

His lordship is a Commissioner of Fine Arts and of Metropolitan

Improvements, a Trustee of the National Gallery, and a Director of the British Institution. He is paternally descended from Nicholas Ridley, of Willymondeswyke, who lived in the beginning of the 15th century, and was ancestor of Nicholas Ridley, Bishop of London, martyred at Oxford, 1555.

Creation—1839.

Motto—True to the faith.

Residences—Hill-street; West Harling Hall, co. Norfolk.

COLCHESTER, BARON (CHARLES ABBOT), of Colchester, co. Essex, in the peerage of the United Kingdom; son of Charles, 1st Lord, by Elizabeth, dau. of Sir Philip Gibbes, Bart.; born 1798; succeeded his father, 1829; married, 1836, Elizabeth-Susan, dau. of Edward, 1st Lord Ellenborough; and has issue,

*Reginald-Charles-Edward, *b.* 1842.

His lordship is a captain in the royal navy. The 1st Peer, who had been for many years Speaker of the House of Commons, was son of the Rev. John Abbot, D.D., Rector of All Saints, Colchester, by Sarah, dau. of Jonathan Farr, Esq., whose 2nd husband was Jeremy Bentham.

Creation—1817.

Motto—To God, my country, and my friends.

Residences—South Audley-street; Kidbrooke, co. Sussex.

COLVILLE, BARON (CHARLES-JOHN COLVILLE), of Culross, in the peerage of Scotland; eldest son of the Hon. General Sir Charles Colville, G.C.B., and G.C.H. (next brother to John, 10th Baron), by Jane, dau. of William Mure, Esq., of Caldwell, Ayrshire; born 1818; succeeded his uncle, as 11th Baron, 1849. His lordship's father left issue also,

*William-James, lieut. rifle brigade, *b.* 1827.

Anne-Amelia, *b.* 1819; *m.* 1839, Viscount Newry and Morne, son of Francis, 1st Earl of Kilmorey; Catherine-Dorothea, *b.* 1822; Georgiana-Clementina, *b.* 1828.

The late lord was a representative peer for Scotland, and admiral of the White. The 9th and 8th Barons were distinguished in the military and naval service of their country; the 7th commanded a regiment at the siege of Carthage, and fell a victim to epidemic disease on board his vessel in the harbour; and Sir James Colville, of Easter Wemyss, the 1st Baron Colville, of Culross, acquired high distinction in the wars of France, under Henri Quatre; he was great grandson of Sir James, who fell at Flodden. Their ancestors were of great consideration in England earlier than the reign of Stephen. Philip de Colville removed to Scotland about 1130, and settled at Oxenham, in Roxburgh. His descendants acquired the lands of Hilton, and the Barony of Ochiltree; which last was exchanged, with Sir James Hamilton, for that of Easter Wemyss and Lochorschyre.

COMBERMERE—CONGLETON.

Creation—1609.

Motto—I cannot forget.

Residences—Portland-place; Bromwell House, Bristol.

COMBERMERE, VISCOUNT (Stapleton-Stapleton-Cotton), of Bhurtpore, East Indies; Baron Combermere, of Combermere, co. Chester, in the peerage of the United Kingdom; and a Baronet; son of Sir Robert Salusbury Cotton, 5th Bart., by Frances, dau. and co-heir of James-Russell Stapleton, Esq., of Bodriddon, co. Denbigh; born 1780; married, 1st, 1801, Lady Anna Maria-Pelham Clinton, dau. of Thomas, 3rd Duke of Newcastle, who died 1807, in which year he succeeded his father in the baronetcy; 2ndly, 1814, Caroline, dau. of William Fulke Greville, Esq., who died 1837; 3rdly, 1838, Mary, only dau. of Robert Gibbings, Esq., M.D., of Gibbings Grove, co. Cork; and by 2nd marriage has issue,

*Wellington-Henry, capt. 1st Life Guards, M.P. for Carrickfergus; *b.* 1818; *m.* 1844, Susan-Alice, dau. of Sir George Sitwell, Bart., and has,

Robert, *b.* 1845; Susan-Caroline-Mary, *b.* 1846; Richard-Southwell, *b.* 1849.

Caroline-Frances, *b.* 1816; *m.* 1837, Arthur, 4th Marquis of Downshire; Meliora-Emily-Anna-Maria, *b.* 1825.

The viscount is a privy councillor for Great Britain and Ireland; G.C.B., G.C.H., K.T.S. of Portugal, and K.C.F. of Spain; a general in the British army; colonel of 1st Life Guards; governor of Sheerness; a commissioner of the Royal Military Asylum, and D.C.L.; was formerly governor of Barbadoes; commander of the forces in the West Indies, and commander-in-chief in India. This gallant officer entered the army in 1791, and was engaged in active service throughout the long war which terminated in 1814, when he was raised to the peerage for his brilliant services at Mallavelly and Bhurtpore. He distinguished himself throughout the Peninsular campaigns, and was second in command at the battle of Salamanca, for which he repeatedly received the thanks of Parliament. The Cottons are one of the ancient families of Cheshire. Sir Hugh Cotton was seated at Combermere, in that county, in the reign of King John; his descendants were living there in the time of Henry V.; and Sir George Cotton, of Combermere, esquire of the body to Henry VII., and member of the privy council, was immediate ancestor of the present peer.

Creations—Baronet, 1677; Baron, 1814; Viscount, 1826.

Motto—In every fortune prepared.

Residences—Belgrave-square; Combermere Abbey, co. Chester.

CONGLETON, BARON (JOHN-VESEY PARNELL), of Congleton, in the co. Palatine of Chester, in the peerage of the United Kingdom; and a Baronet of Ireland; son of Henry Brooke, 1st Peer, by lady Caroline-Elizabeth Dawson, dau. of John, 1st Earl of

Portarlington (now Dowager Lady Congleton); born 1805; succeeded his father, 1842; married, 1st, 1828, Miss Cronin; 2ndly, an Armenian lady. The late lord left issue also,

*Henry-William, *b.* 1809; *m.* 1835, Sophia, only dau. of Colonel the Hon. William Bligh, and granddau. of 3rd Earl of Darnley, by whom, who *d.* 1846, he has,

William-Henry, *b.* 1837; three other sons, and a dau.

Caroline-Sophia, *m.* 1831, Right Rev. Charles Longley, Bishop of Ripon; Mary-Letitia, *m.* 1st, 1824, Lord Henry-Seymour Moore, by whom she is mother of Henry, present and 3rd Marquis of Drogheda; 2ndly, Edward Cole, Esq., of Twickenham, son of Stephen Cole, Esq., and of Lady Elizabeth Stanley; Emma-Jane, *b.* 1804; *m.* 1825, Edward, 5th Earl of Darnley; George Damer, *b.* 1810; *m.* 1833, Catherine, dau. of Sir John St. Aubyn, Bart.

The 1st Baron, better known as Sir Henry Parnell, received his peerage for official services; he was Secretary at War, Paymaster-general of the Forces, Treasurer of the Navy and Ordnance, and author of some works on finance. His family, who had been long resident at Congleton, in Cheshire, removed to Ireland in the time of Charles II., where the Rev. Thomas Parnell, vicar of Finglas, became prebendary of Dublin, and archdeacon of Clogher. This was Parnell the poet, the friend of Pope, Swift, Addison, Steele, Congreve, &c.; he was succeeded in his estate by his brother, one of the judges in the court of King's Bench in Ireland, and M.P., whose son, John Parnell, Esq., M.P. for Maryborough in 1761, was the 1st Baronet.

Creations—Baronet, 1766; Baron, 1841.

Motto—Honours have followed thee.

Residences—Cumberland-street, Hyde Park; Congleton, co. Chester; Rathleague, Queen's county.

CONYNGHAM, MARQUIS (FRANCIS-NATHANIEL CONYNGHAM), Earl Conyngham, Earl and Viscount of Mount-Charles, Viscount Conyngham of Slane, co. Meath, Viscount Slane, and Baron Conyngham of Mount-Charles, co. Donegal, in the peerage of Ireland; and Baron Minster, of Minster, co. Kent, in that of the United Kingdom; son of Henry, 1st Marquis, by Elizabeth, dau. of Joseph Denison, Esq., of Denbies, Surrey, now Marchioness Dowager; born 1797; succeeded his father, 1832; married, 1824, Lady Jane Paget, dau. of 1st Marquis of Anglesey; and has issue,

*George-Henry, Earl of MOUNT-CHARLES, cornet 1st Life-guards, and lieut.-col. of the Donegal Militia, *b.* 1825.

Jane, *b.* 1826; *m.* 1849, Francis, 2nd Lord Churchill; Frances-Caroline-Maria, *b.* 1827; *m.* 1847, Gustavus Lambart, Esq., of Beaupare, co. Meath; Elizabeth-Georgiana, *b.* 1829; Cecilia-Augusta, *b.* 1831; Francis-Nathaniel. *b.* 1832.

The marquis is a privy councillor, K.P. and G.C.H., a lieutenant-colonel in the army, vice-admiral of the coast of Ulster, and was

CORK AND ORRERY.

formerly lord chamberlain to the Queen. This family is of Scottish descent from William Conyngham, bishop of Argyll in 1539, who left two sons, William, created a Baronet of Nova Scotia; and Alexander, who, removing into Ireland, became Dean of Raphoe in 1630, settled at Mount-Charles, co. Donegal, and was ancestor of the present peer.

Creations—Baron Conyngham, 1780; Viscount Conyngham, 1789; Earl and Viscount Mount-Charles, 1797; Marquis Conyngham, Earl Mount-Charles, and Viscount Slane, 1816; Baron Munster, 1821.

Motto—Over, fork over.

Residences—Mount-Charles, co. Donegal; Slane Castle, co. Meath.

CORK AND ORRERY, EARL OF (EDMUND BOYLE), Viscount Dungarvan, Viscount Boyle, Baron Boyle of Youghal, Baron of Bandon Bridge, and Baron of Broghill, co. Cork, in the peerage of Ireland; also Baron Boyle, of Marston, co. Somerset, in that of Great Britain; son of Edmund, 7th Earl, by Anne, dau. of Kelland Courtney, Esq., of Pemsford, Devon; born 1767; succeeded his father, 1798; married, 1795, Isabella-Henrietta, dau. of William Poyntz, Esq., of Midgham House, Berks, by whom, who died, 1843, the Earl has had issue,

Isabella-Elizabeth, *b.* 1797; *d.* 1829; Edward-William, Viscount DUNGARVAN, *b.* 1798; *d.* 1826; George-Richard, *b.* 1799; *d.* 1810; Charles, Viscount DUNGARVAN, *b.* 1800; *d.* 1834; having *m.* 1828, Lady Catherine St. Lawrance, dau. of William, 2nd Earl of Howth, by whom he left issue,

*Richard St. Lawrance, Viscount DUNGARVAN, *b.* 1829.

William-George, *b.* 1830; Edmund-John, *b.* 1831; Louisa-Caroline, *b.* 1833; Mary-Emily, *b.* 1834.

John, *b.* 1803; *m.* 1835, Cecilia Fitz-Gerald De Roos, dau. of Lord Henry Fitz-Gerald, and of Charlotte, Baroness De Roos, and has three sons and a dau.; Lucy-Georgiana, *b.* 1804; *d.* 1827; Louisa, *b.* 1806; *d.* 1826; Robert-Edward, lieut.-col. Coldstream-guards, M.P., and a Groom in Waiting to Her Majesty, *b.* 1809; *m.* 1844, Georgiana, dau. of Abraham Robarts, Esq., and has a son and a dau.; Richard-Cavendish-Townshend, Rector of Marston, Somerset, *b.* 1812; *m.* 1845, Eleanor Vere, dau. of Alexander Gordon, Esq., of Ellon, Aberdeen, and has two sons and a dau.

The earl, who is a knight of St. Patrick, and a general in the army, served in Flanders and in Egypt, and was present at the taking of Alexandria. The first of his family who bore that title was Richard Boyle, styled the "great Earl of Cork," who rose to power and wealth in the service of Elizabeth, James I., and Charles I.; he was lord treasurer of Ireland, one of the privy council, and an eminent patriot. In the great rebellion, he garrisoned castles at his own expense, and held the town and harbour of Youghal, with two hundred protestants, well armed, disciplined, and supplied from his private resources. Four of his surviving sons were actively distinguished in the same cause, and were popularly known as, Richard

the Rich (2nd Earl, afterwards created also Earl of Burlington), Lewis the Valiant, (Lord Kinalmeaky, who fell at the battle of, Liscarrol); Roger the Wise (Earl of Orrery); and Francis the Just, (Viscount Shannon, ancestor of the Earls of Shannon); but celebrated above such distinctions was the 5th son of his numerous family, Robert Boyle, the philosopher and philanthropist, who, ennobled by genius and virtue, repeatedly rejected the dignities of the state. The Boyle lectures at the church of St. Mary-le-Bow, London, were instituted and endowed by him, in honour of the religion he exemplified. The ancestors of this noble family were for many generations seated in the county of Hereford, where Lodowick Boyle, of the time of Henry III., was progenitor of Michael, father of Michael, Bishop of Waterford, who died in 1635, and of Richard, Bishop of Cork and Ross, afterwards Archbishop of Tuam, and grandfather of the Archbishop of Armagh, who was also lord chancellor of Ireland.

Creations—Baron Boyle, 1616; Earl of Cork and Viscount Dungarvan, 1620; Baron Broghill and Bandon, and Viscount Boyle, 1628; Earl of Orrery, 1660; Baron Boyle, of Marston, 1711.

Motto—God's providence is my inheritance.

Residences—Hamilton-place; Marston Hall, co. Somerset.

CORNWALLIS, EARL (JAMES MANN), Viscount Brome, and Baron Cornwallis, of Eye, co. Suffolk, in the peerage of Great Britain; and an English Baronet; only surviving son of the Right Rev. James, 4th Earl, Lord Bishop of Lichfield and Coventry (brother of the celebrated Marquis Cornwallis), by Catherine, dau. of Galfridus Mann, Esq., and sister of Sir Horace Mann, Bart.; born 1778; succeeded his father, 1824; married 1st, 1804, Maria-Isabella, dau. of Francis Dickens, Esq., who died 1823; 2ndly, 1829, Laura, dau. of William Hayes, Esq., who died 1840; 3rdly, 1842, Julia, dau. of Thomas Bacon, Esq., of Redlands, Berks, who died 1847. By the 1st marriage the earl had issue,

Jemima-Isabella, *b.* 1806; *d.* 1836; having *m.* 1828, Charles-Wykeham Martin, Esq., M.P., of Leeds Castle, Kent; Charles-James, Viscount BROME, *b.* 1813; *d.* 1835; and two sons, *d.* infants.

By 3rd marriage,

Julia-Mann-Cornwallis, *b.* 1844.

His lordship assumed the name of Mann only by royal sign-manual, 1814. The 1st Baronet and Baron received his peerage for faithful services to Charles II.; the 6th was a distinguished officer in the wars of William III.; and the 2nd Earl was the Marquis Cornwallis, eminent as a soldier and a statesman throughout the eventful period of George III. He held high command in the American war, was twice commander-in-chief, and governor-general of India, and in the interim, lord-lieutenant of Ireland. He died in India, 1805, universally lamented, and the marquise expired at the death

COTTENHAM.

of Charles, his only son and successor, without male issue, 1823. The Marchioness Dowager (Louisa, dau. of Alexander, 4th Duke of Gordon, widow of 2nd Marquis), died 1850, leaving five surviving daughters. Admiral Sir William Cornwallis, G.C.B., vice-admiral of the United Kingdom, was a younger brother of the military commander, and of the late Right Rev. Earl. The family of Cornwallis was seated at Brome and Oakley, co. Suffolk, in the 14th century. Thomas Cornwallis was sheriff of London in 1378, and Sir Thomas, sheriff of Norfolk and Suffolk in 1550, M.P. for Suffolk, and one of the privy council of the reign of Mary, was an active instrument in the suppression of the insurrection under Ket and Sir Thomas Wyatt.

Creations—Baronet, 1627; Baron, 1661; Viscount and Earl, 1753.

Motto—Firm in difficulties.

Residences—Hill-street; Linton-place, co. Kent.

COTTENHAM, EARL OF (CHARLES-CHRISTOPHER PEPYS), Viscount Crowhurst, of Crowhurst, co. Surrey, Baron Cottenham, of Cottenham, co. Cambridge, in the peerage of the United Kingdom; and a Baronet; 2nd son of Sir William-Weller Pepys, 1st bart. (elder brother of Sir Lucas Pepys, Bart., M.D.), by Elizabeth, dau. of the Right Hon. William Dowdeswell; born 1781; succeeded his brother, as 3rd baronet, 1845, and his cousin, in his uncle's baronetcy, 1849; married, 1821, Caroline, dau. of William Wingfield, Esq., master in chancery, and of Lady Charlotte Digby; and has issue,

*Charles-Edward, Viscount CROWHURST, clerk of the Crown, *b.* 1824. Charlotte-Maria, *b.* 1822; Frances-Mary, *b.* 1823; William-John, *b.* 1825; Caroline, *b.* 1827; Emily-Harriet, *b.* 1829; Henry-Leslie, *b.* 1830; George, *b.* 1832; Twins, *d.* infants, 1834; Frederick, *b.* 1835; Elizabeth-Theresa, *b.* 1837; Evelyn, *b.* 1839; Walter-Courtenay, *b.* 1840.

His lordship is a privy councillor, and has been twice lord high chancellor; is official governor of King's College, and of the Charter House; a trustee of the British and Hunterian Museums; and a bencher of Lincoln's Inn. He was formerly solicitor-general and Master of the Rolls; and was raised to the peerage on accepting the seals. The Right Rev. Henry Pepys, Bishop of Worcester, is brother of Lord Cottenham. The family of Pepys, originally seated at Diss, in Norfolk, settled at Cottingham, in Cambridgeshire, early in the 16th century. Richard Pepys, lord chief justice of Ireland in 1664, was heir of that family, and grandfather (supposed) of Samuel Pepys, author of the "Diary," and secretary of the Admiralty, who bequeathed to Magdalen College, Cambridge, the valuable Pepysian Library.

Creations—Baronet, 1801; Baron, 1836; Earl, 1850.

Motto—Mind makes the man.

COURTOWN—COVENTRY.

Residences—Copse Hill, Wimbledon; Tandridge Court, co. Surrey; Ridley Hall, co. Chester.

COURTOWN, EARL OF (JAMES-THOMAS STOPFORD), Viscount Stopford, and Baron Courtown, co. Wexford, in the peerage of Ireland; also Baron Saltersford, co. Palatine of Chester, in that of Great Britain; son of James-George, 3rd earl, by Lady Mary Montague Scott, dau. of Henry, 3rd Duke of Buccleuch; born 1794; succeeded his father, 1835; married, 1822, his cousin, Lady Charlotte Montague Scott, dau. of Charles, 4th Duke of Buccleuch, who died 1828; and 2ndly, 1850, Dora, dau. of the late Chief Justice Pennefather. By his 1st marriage his lordship has had issue,

*James-George-Henry, Viscount STOPFORD, *b.* 1823; *m.* 1846, Elizabeth-Frances, dau. of 4th Lord Sondes, and has issue,

Charlotte-Elizabeth, *b.* 1847; Eleanor-Margaret, *b.* 1849.

Edward-Sydney, *b.* 1824; Isabella-Mary, *d.* an infant; Barrington, *b.* 1828; *d.* 1845.

The earl is *custos-rotulorum*, and a deputy-lieut. of co. Wexford. The immediate ancestor of the family was James Stopford, Esq., of Saltersford, co. Chester, an officer of rank in the parliamentary army, serving in Ireland, 1641, who, acquiring large estates, settled at Tarah Hill, co. Meath. He descended from Nicholas de Stockport, one of the eight barons created by Hugh Lupus, Earl of Chester, about 1075.

Creations—Baron, 1758; Viscount and Earl, 1762; Baron Saltersford, 1796.

Motto—Faithful to an unhappy country.

Residence—Courtown House, co. Wexford.

COVENTRY, EARL OF (GEORGE-WILLIAM COVENTRY), and Viscount Deerhurst, co. Gloucester, in the peerage of England; son of George, Viscount Deerhurst, by Harriet-Ann, dau. of Sir Charles Cockerell, Bart.; born 1838; succeeded his grandfather, as 9th earl, 1843. The late earl left issue also,

*Henry Aurelius, *b.* 1815; *m.* 1837, Caroline, dau. of James Dundas, Esq., and of Lady Mary Duncan, dau. of the Admiral (see CAMPERDOWN), and has three sons and five daus.

Mary-Augusta, *b.* 1812; *m.* 1833, Hon. Henry-Edward Fox, now 4th Lord Holland.

The Lady Maria-Emma-Catherine, the present peer's sister, born 1836, was raised to the rank and precedence of an earl's daughter, on the death of her grandfather, the 8th earl. The 1st Lord Coventry was lord keeper of the great seal in 1625—a man of great ability and integrity. His grandson, Sir John Coventry, K.B., having uttered in parliament some reflections on Charles II., was assaulted by a party of his courtiers, and, after a gallant defence, severely wounded in the face, which outrage occasioned the passing of the "Coventry Act." The family was founded by John

COWLEY—COWPER.

Coventry, lord mayor of London in 1416, one of the executors of the celebrated Whittington.

Creation—1697.

Motto—Candidly and constantly.

Residences—Coombe Court, and Springhill, co. Worcester.

COWLEY, BARON (HENRY-RICHARD-CHARLES WELLESLEY), of Wellesley, co. Somerset, in the peerage of the United Kingdom; son of Henry, 1st Baron, by Lady Charlotte Cadogan, daughter of Charles, 1st Earl Cadogan (subsequently married to the Marquis of Anglesey); born 1804; succeeded his father, 1847; married, 1833, Olivia-Cecilia Fitzgerald De Ros, daughter of Lord Henry Fitzgerald and Charlotte Baroness De Ros. The late Lord Cowley (who was youngest son of Garrett, 1st Earl of Mornington, and brother of the 2nd Earl, of the Marquis Wellesley, and of the Duke of Wellington) left issue also by Lady Charlotte Cadogan,

*William - Wellesley, heir presumptive, *m.* 1842, Amelia, dau. of Rev. Joseph Niblock, D.D., and has a son and a dau.

Charlotte-Arbutnot, *b.* 1807; *m.* 1831, Lord Robert Grosvenor; Gerald, in holy orders, rector of Strathfieldsaye, Hants, and chaplain-in-ordinary to her Majesty.

And by his lordship's 2nd marriage with Lady Charlotte Cecil, dau. of James, 1st Marquis of Salisbury (now Dowager Lady Cowley),

Georgiana-Charlotte-Mary, *b.* 1817; *m.* 1848, Right Hon. Sir Henry-Lytton-Earle Bulwer, K.C.B. and P.C.

The present peer was formerly secretary of legation, and subsequently ambassador at the Porte; appointed minister plenipotentiary to the Swiss Cantons, 1848; and is a Companion of the Bath.

Creation—1828.

Motto—Moreover, one thing is needful.

COWPER, EARL (GEORGE-AUGUSTUS-FREDERICK COWPER), Viscount Fordwick, Baron Cowper of Wingham, Kent, in the peerage of Great Britain; an English baronet; and a Count of the holy Roman Empire; son of Peter-Leopold, 5th Earl, by Emily-Mary, dau. of Peniston, 1st Viscount Melbourne (now Countess Dowager, and re-married to Viscount Palmerston); born 1806; succeeded his father, 1837; married, 1832, Lady Anne-Florence De Grey, dau. of Earl De Grey; and has issue,

*Francis-Thomas De Grey, Viscount FORDWICK, *b.* 1834.

Henry-Frederick, *b.* 1836; Henrietta-Emily-Mary, *b.* 1838; Florence-Amabell, *b.* 1840; Adine-Eliza-Anne, *b.* 1843; a dau., *b.* 1846.

The earl is lord-lieutenant of the co. Kent, and was formerly under secretary of state for foreign affairs. The 1st peer was Sir William Cowper, 3rd Bart., lord keeper of the great seal, one of the commissioners for the treaty of Union,—lord high chancellor in the time of Queen Anne, and lord high steward of the kingdom

under George I. He was grand uncle of Cowper the poet. This family was seated at Strode, co. Sussex, in the time of Edward IV. The 1st Bart. was imprisoned for his loyalty to Charles I., at Ely House, Holborn, where his eldest son died in confinement.

Creations—Baronet, 1642; Baron, 1706; Viscount and Earl, 1717.

Motto—It is your own.

Residences—Great Stanhope-street; Panshanger, co. Herts; Ratling Court, and Moat House, co. Kent.

CRANSTOUN, BARON (JAMES-EDWARD CRANSTOUN), of Creeling, co. Roxburgh, in the peerage of Scotland; son of James-Edmund, 9th Baron, by Anna, dau. of John Macnamara, Esq., of the Island of St. Christopher's (now Dowager Lady Cranstoun); born 1809; succeeded his father, 1818. The late lord left issue also,

*Charles-Frederick, *b.* 1813.

Eliza-Leinington, *b.* 1808; *d.* 1849; having *m.* 1838, Richard Ford, Esq., of Heavitree, Devon; Anna-Caroline, *b.* 1812; *d.* 1847.

James, 8th Baron, distinguished himself in the actions between Lord Hood and the Comte de Grasse. William, 3rd Lord, attended Charles II. at the battle of Worcester, and, being taken prisoner, was sent to the Tower, and his estates sequestered by Cromwell. Sir William, 1st Baron, was captain of the guard to James VI., and married his cousin, Sarah, dau. and heir of John Cranstoun, of Cranstoun, in the counties of Edinburgh and Roxburgh, where the family were seated in 1170.

Creation—1609.

Motto—Thou shalt want ere I want.

Residences—Brompton Villa, Old Brompton; Rose Hall, co. Sutherland; Arisiga, co. Inverness; Glenlee Park, co. Dumfries.

CRANWORTH, BARON (ROBERT-MONSEY ROLFE), of Cranworth, co. Norfolk, in the peerage of the United Kingdom; only son of the late Rev. Edmund Rolfe, of Cranworth, by Jemima-Rebecca, dau. of William Alexander, Esq. (who was brother of James, 1st Earl of Caledon); born 1790; married, 1845, Laura, youngest dau. of the late Thomas-William Carr, Esq., of Froguel. Lord Cranworth was educated first at Bury St. Edmunds, afterwards at Winchester, and subsequently at Trinity College, Cambridge; was elected a Fellow of Downing College in 1812; took his degree as B.A., 1812, and M.A., 1815; was called to the bar, 1816; made Queen's counsel in 1832; appointed solicitor-general, 1834; resigned same year; re-appointed 1835; continued in office until 1839, and was then made one of the barons of the Exchequer. His lordship was one of the commissioners of the Great Seal for a few weeks after the resignation of Lord Cottenham; appointed vice-chancellor in the place of Sir Launcelot Shadwell, Nov. 1850; and raised to the peerage, by the title of Baron Cranworth, in December

CRAVEN—CRAWFORD AND BALCARRES.

of the same year. The Rolfes of Cranworth have been settled in Norfolk for a very long period. The great-grandfather of the present peer was the Rev. Waters Rolfe, of North Pickenham, who married the heiress of an old Norfolk family—the Shuldhams of Kettlestone—about the year 1710. Their only son, the Rev. Robert Rolfe, of Hilborough, in the same county, married Alice Nelson, aunt of the great Admiral Lord Nelson. Their eldest son was the father of Lord Cranworth.

Creation—1850.

Motto—After clouds, sunshine.

Residences—Upper Brook-street; Cranworth, co. Norfolk.

CRAVEN, EARL OF (WILLIAM CRAVEN), co. York, Viscount Uffington, and Baron Craven, of Hampstead Marshal, co. Berks, in the peerage of the United Kingdom; son of William, 1st Earl and 7th Baron, by Louisa, dau. of John Brunton, Esq., of Norwich (now Countess Dowager); born 1809; succeeded his father, 1825; married, 1835, Lady Emily-Mary Grimston, dau. of James, 1st Earl of Verulam; and has issue,

*William-Augustus-Frederick, Viscount UFFINGTON, *b.* 1838.

Elizabeth-Charlotte-Louisa, *b.* 1836; Evelyn-Mary, *b.* 1839; George-Grimston, *b.* 1841; Blanche, *b.* 1842; Beatrix-Jane, *b.* 1844; Emily-Georgina, *b.* 1846; Osbert-William, *b.* 1848; Robert-Walter, *b.* 1850.

The earl is recorder of Coventry, and high steward of Newbury. The 1st peer was the son of Sir William Craven, Knt., lord mayor of London in 1611, and distinguished himself as a military commander in the service of Gustavus Adolphus, King of Sweden; and afterwards in that of the Elector Palatine, for whose mother, Elizabeth, Queen Dowager of Bohemia, dau. of James I., Lord Craven professed a romantic attachment. For his loyalty to King Charles, his estates were confiscated; but the Restoration made him an earl. The family were seated at Appletree Wick, in Craven, co. York, at an early period.

Creations—Baron, 1665; Viscount and Earl (last creation), 1801.

Motto—Virtue consists in actions.

Residences—Charles-street; Combe Abbey, co. Warwick; Ashdown, and Hamstead Parks, co. Berks.

CRAWFORD AND BALCARRES, EARL OF (JAMES LINDSAY), co. Fife, Baron Lindsay, of Balcarres, Lord Lindsay and Balneil, in the peerage of Scotland; and Baron Wigan, of Haigh Hall, co. Lancaster, in that of the United Kingdom; son of Alexander, 6th Earl of Balcarres, and 23rd Earl of Crawford, by Elizabeth, only child of Charles Dalrymple, Esq., of Stair; born 1783; succeeded his father, 1825; acquired the barony of Wigan by creation the next year; married, 1811, Maria-Frances-Margaret, only surviving child of John, 1st Lord Muncaster, by whom, who died 1850, he had issue,

CREMORNE.

*Alexander-William-Crawford, Lord LINDSAY, *b.* 1812; *m.* 1846, his cousin, Margaret, dau. of Colonel James Lindsay, of Balcarres, and has,

James-Ludovic, *b.* 1847; Alice-Frances, *b.* 1849; Margaret, *b.* 1850. His lordship is author of "Lives of the Lindsays," "History of Christian Art," "Letters on Egypt and the Holy Land," &c.
 James, lieut.-col. Grenadier-Guards, M.P., *b.* 1815; *m.* 1845, Lady Sarah Saville, only dau. of John, 3rd Earl of Mexborough, and has two daus.; Charles-Hugh, capt. Grenadier-Guards, aide-de-camp to the commander of the forces in Ireland, *b.* 1816; Colin, *b.* 1819; *m.* 1845, Lady Frances Howard, dau. of William, 4th Earl of Wicklow, and has two sons and two daus.

The earl is acknowledged chief of this ancient house, all the families of which descend from two brothers of the name (assumed from their manor of Lindsai, co. Essex), who went into Scotland with Malcolm Canmore in the 11th century; and, obtaining lands from the crown, rose to distinction under the three sons of that monarch, Edgar, Alexander, and David, who reigned in succession. From the elder brother descended Sir David Lindsay, 7th feudal lord, and 1st Earl of Crawford, who married Catherine Stuart, dau. of Robert II.; and Sir William Lindsay, of the Byres, ancestor of the Earls of Lindsay and Crawford, titles since merged in those of Crawford and Balcarres. Sir Walter, of Edzell and Glenesk, fell at Flodden. Sir David, 1st Baron Lindsay, of Balcarres, was a learned and laborious chemist. Alexander, 2nd Baron, was, for eminent loyalty and services, advanced to the earldom of Balcarres by Charles II. He was heritable governor of Edinburgh Castle, and secretary of state and commissioner to the General Assembly. Colin, 3rd Earl, was a staunch adherent of the House of Stuart. This family own very extensive colliery districts in Lancashire.

Creations—Earl of Crawford, 1398; Lord Lindsay, 1440; Baron Lindsay of Balcarres, 1633; Earl of Balcarres, 1651; Baron Wigan, 1826.

Motto—Endure.

Residences—Berkeley-square; Haigh Hall, co. Lancaster; Dunecht House, co. Aberdeen; Earlsferry Abbey, co. Fife.

CREMORNE, BARON (RICHARD DAWSON), of Castle Dawson, co. Monaghan, in the peerage of Ireland; and Baron Dartrey, of Dartrey, co. Monaghan, in that of the United Kingdom; son of Richard-Thomas, 2nd Lord, by Anne, dau. of John Whaley, Esq., of Whaley Abbey, co. Wicklow (now Dowager Lady Cremorne, and re-married to Col. John-Dawson Rawdon, M.P.); born 1817; succeeded his father, 1827; married, 1841, Augusta, dau. of Edward Stanley, Esq., and granddau. maternally of James, 8th Earl of Lauderdale; and has issue,

*Vesey, *b.* 1842.

Edward-Stanley, *b.* 1843; Richard-Maitland-Westenra, *b.* 1845.

His lordship's family is derived from the Dawsons, of Spaldington,

CREWE—CROFTON.

co. York, of whom Thomas Dawson, Esq., removed from thence into Ireland in the reign of Elizabeth.

Creation—Baron Cremorne, 1797 ; Baron Dartry, 1847.

Motto—Always propitious.

Residences—Great Stanhope-street ; Dartry House, co. Monaghan.

CREWE, BARON (HUNGERFORD CREWE), of Crewe, co. Chester, in the peerage of the United Kingdom ; son of John, 2nd Baron, by Henrietta-Maria, dau. of George-Walker Hungerford, Esq., of Colne ; born 1812 ; succeeded his father, 1835. The late lord left issue also, Henrietta-Hungerford-Offley, *b.* 1808 ; Annabella-Hungerford, *b.* 1814.

The barony of Crewe, of Steine, co. Northampton, existed in this family, but expired with the 3rd possessor, Nathaniel, Lord Crewe, Bishop of Durham, 1721. By marriage of an heiress, Anne Crewe, in 1684, with John Offley, Esq., of the manor of Madeley, co. Stafford (a family of equal antiquity, seated there from 1237), the estates of the family passed from the name, but it was resumed by her son, by act of parliament, 1708. The family descend from Sir Thomas Crewe, Lord of Crewe, co. Chester, time of Edward I.

Creation—1806.

Motto—I follow, not inferior.

Residences—Hill-street ; Crewe Hall, co. Chester.

CROFTON, BARON (EDWARD CROFTON), of Mote, co. Roscommon, in the peerage of Ireland ; an Irish baronet ; and a representative peer for Ireland ; son of Hon. Sir Edward Crofton, Bart. (eldest son of Anne, created Baroness Crofton), by Lady Charlotte Stewart, dau. of John 7th Earl of Galloway ; born 1806 ; succeeded his father as 9th in the baronetcy, 1816, and his grandmother in the barony, 1817 ; married, 1833, Lady Georgiana Paget, dau. of the Marquis of Anglesey ; and has issue,

*Edward-Henry-Churchill, *b.* 1834.

Charles St. George, *b.* 1836 ; Alfred-Henry, Page of Honour to the Queen, *b.* 1837 ; Francis-George, *b.* 1838 ; Augusta-Caroline, *b.* 1839.

This peerage was conferred upon Anne, widow of Sir Edward Crofton, 7th Bart., M.P. for Roscommon, who died while the patent was preparing for his elevation. His grandfather was Marcus Lowther, Esq., of the family of the Earls of Lonsdale, who had married Catherine Crofton, sister and heiress of Sir Oliver, 5th Bart. The family were anciently seated at Crofton, in Cumberland. John Crofton, Esq., accompanied Essex into Ireland, as auditor-general, in the reign of Elizabeth, and from him descends the present peer ; Sir Malby Crofton, of Longford, co. Sligo ; and Sir Morgan Crofton, of Mohill, co. Leitrim, Barts.

Creations—Bart., 1661 ; Baron, 1797.

Motto—For my king and country.

Residence—Mote Park, co. Roscommon.

DACRE, BARON (THOMAS BRAND), of Gillesland, co. Cumberland, in the peerage of England; son of Thomas Brand, Esq., of the Hoo, Herts, by Gertrude, Baroness Dacre; born 1774; succeeded his mother as 21st Lord, 1819; married the same year, Barbarina, dau. of Admiral Sir Chaloner Ogle, Bart., and widow of Valentine Wilmot, Esq., of Farnborough. The baroness left issue also,

*Henry-Otway-Trevor, lieut.-general, col. of 31st Foot, C.B., *b.* 1777; *m.* 1806, Pyne, dau. of Hon. and Very Rev. Maurice Crosbie, Dean of Limerick, and sister of Lord Brandon (extinct), and has,

Pyne-Jessy, *m.* 1st, a son of Sir John Cotterill, Bart.; 2ndly, Grauville-Harcourt Vernon, Esq., M.P.; Julia, *m.* Samuel-C. Whitbread, Esq.; Thomas, M.P., *m.* Susan-Sophia, dau. of Hon. Charles-Compton Cavendish, M.P., a bedchamber-woman to the Queen; Gertrude, *m.* Sir George-Hamilton Seymour, G.C.H., son of Lord George Seymour; Frederica, *b.* 1812; Henry, *m.* Eliza, dau. of Lieut.-Gen. Robert Ellice, and has a son and a daughter.

Gertrude, *b.* 1772.

General Brand assumed, by sign-manual, the name of "Trevor" only, in lieu of Brand. Lord Dacre represents a branch of the House of Vaux, is co-heir to the barony of Fitzhugh, and co-heir, with Lord Clinton, to that of Saye and Sele. The 1st Baron, was Ranulph de Dacre, of Gillesland, a distinguished military commander in the reigns of Edward II. and Edward III., descended through the family of De Moulton, from Ranulph de Vallibus, or Vaux, one of three brothers who settled in England at the Conquest, and upon whom the feudal barony of Gillesland was conferred. Joan Dacre, granddaughter and heiress of Thomas, 6th Lord, married Sir Richard Fienes, and conveyed into that family the barony, which again passed with its heiress, Margaret Fienes, sister of Gregory, 11th Baron, to that of Lennard. Their descendant, Thomas Lennard, 16th Lord Dacre, created Earl of Sussex, 1674 (which title expired with him), left an only surviving dau. Anne, who succeeded as Baroness Dacre, and married her kinsman, Richard-Barrett Lennard, Esq., of Belhus, Essex, whose son succeeded as 18th Baron, but dying without issue, the title devolved upon his nephew, Charles-Trevor Roper, to whom succeeded his sister, the Baroness Gertrude, wife of Thomas Brand, Esq.

Creations—By writ, 1307; resum., 1459.

Motto—To desire good.

Residences—Chesterfield-street; The Hoo, co. Herts.

DALHOUSIE, MARQUIS OF (JAMES - ANDREW - BROUN RAMSAY), and Baron Dalhousie, of Dalhousie Castle, co. Edinburgh, in the peerage of the United Kingdom; Earl of Dalhousie, Baron Ramsay, and Lord Ramsay, of Keryngton, in that of Scotland; son of George, 9th Earl, by Christian, only dau. and heiress of Charles Broun, Esq., of Coulston, co. Haddington; born 1812; succeeded

DARNLEY.

his father in the earldom and minor honours, 1838; acquired the marquisate for services as governor-general in India; married, 1836, Lady Susan Hay, dau. of George, 8th Marquis of Tweeddale; and has issue,

Susan-Georgiana, *b.* 1837; Edith-Christian, *b.* 1839.

The heir presumptive to the earldom and minor honours only, is his lordship's uncle,

*William Maule, Baron PANMURE (whom see).

The marquis is a privy-councillor, K.T., and governor-general of India; lord-register of Scotland, keeper of the Signet, major-general of the Queen's body-guard in Scotland, and vice-president of their Council; captain of Deal Castle, captain in the Mid-Lothian Yeomanry Cavalry, colonel of the Tower Hamlets Militia; a deputy-lieutenant of Haddington and of Mid-Lothian, and an elder brother of the Trinity House. His lordship has received the thanks of parliament, and of the East India Company, for his able administration in British India during the close of the contest in the Punjab. The late earl was a distinguished commander in the war with Napoleon. The first peerage was conferred upon Sir John Ramsay, of Dalhousie, for his valiant rescue of James VI. from the Earl of Gowrie, and his brother, Alexander Ruthven, at Perth, in 1600. The family descend from Simon de Ramsay, of Dalhousie, in Lothian, who flourished under David I. early in the 12th century.

Creations—Baron, 1618; Earl, 1633; Baron (U.K.), 1815; Marquis, 1849.

Motto—By prayer and labour.

Residences—Dalhousie Castle, Mid Lothian; Coulston, co. Haddington.

DARNLEY, EARL OF (JOHN-STUART BLYGH), Viscount Darnley, of Athboy, and Baron Clifton, of Rathmore, co. Meath, in the peerage of Ireland; also Baron Clifton, of Layton, Bromswold, in that of England; son of Edward, 5th Earl, by Emma-Jane, dau. of Henry, 1st Lord Congleton, now Countess Dowager; born 1827; succeeded his father, 1835; married, 1850, Lady Harriet Pelham, dau. of the Earl of Chichester. The late earl left issue, in addition to the present peer,

*Edward-Vesey, *b.* 1829.

Elizabeth-Caroline, *b.* 1830; Emma-Bess, *b.* 1832; Henry, *b.* 1834.

His lordship is hereditary-high-steward of Gravesend and Milton, a deputy-lieutenant of Kent, and captain of the Cobham troop of Kent yeomanry. John Blygh, Esq., M.P., grandson of a gentleman of that name, who settled in Ireland in Cromwell's time, as agent for the forfeited estates (having married the Lady Theodosia Hyde, dau. of Edward, 3rd Earl of Clarendon, Baroness Clifton, of Layton Bromswold, and heiress maternally of that branch of the ancient family of Clifton, of Clifton, co. Notts), was raised to the Irish

peerage by that title, and afterwards acquired the higher honours, which descended to their son, who also inherited his mother's English barony.

Creations—Baron, 1721; Viscount, 1723; Earl, 1725; English Barony, 1608.

Motto—Look to the end.

Residences—Cobham Hall, co. Kent; Ditton House, co. Surrey; Clifton Lodge, co. Meath.

DARTMOUTH, EARL OF (WILLIAM LEGGE), Viscount Lewisham, and Baron Dartmouth, of Dartmouth, co. Devon, in the peerage of Great Britain; son of George, 3rd Earl, by Lady Frances Finch, dau. of Heneage, 3rd Earl of Aylesford; born 1784; succeeded his father, 1810; married 1st, 1821, Lady Frances Talbot, dau. of Charles, 2nd Earl Talbot, who died 1823; 2ndly, 1828, Frances, dau. of George, 5th Viscount Barrington, who died 1849. The earl's issue are, by 1st marriage,

*William-Walter, Viscount LEWISHAM, *b.* 1823; *m.* 1846, Lady Augusta Finch, dau. of 5th Earl of Aylesford, and has,
Frances-Charlotte, *b.* 1848; Elizabeth-Sarah, *b.* 1850.

By 2nd marriage,

Frances-Elizabeth, *b.* 1829; Louisa-Jane-Cecil, *b.* 1830; George Barrington, *b.* 1831; Beatrix-Maria, *b.* 1833; Edward-Henry, *b.* 1834; Arthur-Kaye Howard, *b.* 1835; Katherine, *b.* 1837; Florence, *b.* 1838; Augustus, *b.* 1839; Barbara-Caroline, *b.* 1841; Charles-Gounter, *b.* 1842; Charlotte-Anne-Georgiana, *b.* 1843; Heneage, *b.* 1845; Harriet-Octavia, *b.* 1847; Wilhelmina, *b.* 1849.

The earl is vice-lieutenant of Staffordshire, colonel of the Staffordshire militia, a director of the British Institution, counsellor of King's College, London, D.C.L., F.R.S., and F.A.S. The 1st peer of this family was distinguished both as a naval and military commander: he was governor of Portsmouth, master-general of the Ordnance, colonel of a regiment of foot, and admiral of the Fleet appointed to demolish Tangiers, and to intercept the Prince of Orange, for which he was sent to the Tower at the Revolution, where he died, but left an only son, who succeeded as 2nd Baron, and became one of the secretaries of state to Queen Anne, who advanced him to the dignities of Viscount and Earl. Of his grandfather, the gallant and loyal William Legge, Esq., is recorded the touching message of King Charles from the scaffold, to his son, the Prince of Wales, charging him to "remember the faithfullest servant ever prince had,"—a message not forgotten by Charles II. The family was seated near Tunbridge, in the reign of Edward III.

Creations—Baron, 1682; Viscount and Earl, 1711.

Motto—Virtue rejoices in trial.

Residences—St. James's-square; Blackheath, co. Kent; Sandwell Park, co. Stafford; Woodshall Hall, co. York.

DE BLAQUIERE, BARON (WILLIAM DE BLAQUIERE), of Ardhill, co. Londonderry, in the peerage of Ireland; and an Irish baronet; 2nd son of John, 1st Baron, by Eleanor, dau. of Robert Dobson, Esq., of Annegrove, co. Cork; born 1778; succeeded his brother as 3rd Lord, 1844; married, 1811, Lady Harriet Townshend, dau. of George, 1st Marquis of Townshend, by whom, who died 1848, he has had issue,

*John, *b.* 1812; *m.* 1849, Anna, dau. of John Christie, Esq.

Rose, *b.* 1813; *d.* 1818; William Barnard, lieut. R.N., *b.* 1814.

His lordship, a general in the army, and great alnager of Ireland, is descended from Anthony de Blaquiere, a French noble of Guienne, grandfather of John de Blaquiere, who took refuge in England, and settled as a merchant in London, upon the revocation of the edict of Nantes. His son was secretary to the lord-lieutenant of Ireland, one of the privy council, created a baronet, and the 1st peer.

Creations—Baronet, 1784; Baron, 1800.

Motto—Hold to the truth.

Residences—Ardkill, co. Londonderry; Portlemon, co. Westmeath.

DECIES, BARON (JOHN DE-LA-POER HORSLEY BERESFORD), of Decies, co. Waterford, in the peerage of Ireland; son of William, 1st Baron, Lord Archbishop of Tuam (a younger son of Marcus, 1st Earl of Tyrone, by Elizabeth, dau. of John Fitz-Gibbon, Esq., and sister of 1st Earl of Clare; born 1777; succeeded his father, 1819; married, 1810, Charlotte-Philadelphia, only dau. and heir of Robert Horsley, Esq., of Bolam House, Northumberland; assumed the name in consequence; and has issue,

*William-Robert-John, *b.* 1811.

Georgiana-Catherine, *b.* 1812; *m.* 1st, 1831, William Watson, Esq., of North Seaton, Northumberland; 2ndly, 1845, Henry-Edward Browne, Esq.; Louisa-Elizabeth, *b.* 1814; *m.* 1834, Lord Ernest Bruce, son of Marquis of Ailesbury; Caroline-Agnes, *b.* 1817; *m.* 1836, James-Graham, 4th Duke of Montrose.

His lordship is in holy orders, and has received the degree of D.D. The archbishop, who had been previously Bishop of Dromore, and Bishop of Ossory, was created Baron Decies, a title which had expired with his maternal grandfather, James De-la-Poer, 3rd and last Viscount Decies, and Earl of Tyrone, of that family.

Creation—1812.

Motto—No dependence but in the cross.

Residence—Bolam House, co. Northumberland.

DE CLIFFORD, BARONESS (SOPHIA RUSSELL), of Clifford Castle, co. Hereford, in the peerage of England; dau. of Colonel Coussmaker, by Catherine-Southwell Clifford, dau. of Edward, 20th Lord, and sister of Edward, 21st Lord De Clifford; born 1791; recovered the barony from abeyance, 1833; married, 1822, John

Russell, Esq., commander R.N., son of Lord William Russell, and nephew of 6th Duke of Bedford, by whom, who died 1835, her ladyship has had issue,

*Edward-Southwell, M.P. for Tavistock, *b.* 1824.

Sydney, *b.* 1826; *d.* 1838; Katherine-Sarah-Georgina, *b.* 1827; *m.* 1850, Charles-Robert Colville, Esq., M.P. for South Derbyshire; Mary, *b.* 1830; Caroline, *b.* 1831; *d.* 1844.

The 1st Baron De Clifford, by writ, was Earl Marshal of England in 1307, and fell at Bannockburn: his father, Roger De Clifford, a distinguished soldier in the Welsh wars, had also fallen in battle, 1283. The 11th, 12th, and 13th Lords were Earls of Cumberland; the latter was succeeded, by his only dau., the celebrated Anne, Countess of Dorset, Pembroke, and Montgomery by marriage, and Baroness De Clifford by birth. The 6th Earl of Thanet inherited the barony as 15th (by right, 18th) lord, and was succeeded by his dau. Margaret, Countess of Leicester, at whose death it fell into abeyance, from which it was called out in favour of Edward Southwell, Esq., representative of Catherine, granddau. of the Earl of Thanet. This ancient family descends from a common ancestor with the Barons Clifford, of Chudleigh,—viz., from Richard Fitz-Pontz, son of William, Earl of Arques and Tholouse, 2nd son of Richard, 4th Duke of Normandy, and uncle to the Conqueror. Fitz-Pontz married Maud de Jeoni, of Castle Clifford, and assumed that name, from which marriage sprang a race of powerful feudal barons, of whom Robert De Clifford was summoned by writ, 1299.

Creation—1299.

Residences—Carlton House-terrace; Kirby Mallory, co. Leicester.

DE FREYNE, BARON (ARTHUR FRENCH), of Artagh, co. Roscommon, in the peerage of the United Kingdom; son of Arthur French, Esq., of French Park, M.P. for that co., by Margaret, dau. of Edmond Costello, Esq., representative of the Nangles, Lords M'Costello, of Mayo, and granddau. of Francis, 21st Lord Athenry (extinct); born 1795; married, 1818, Mary, dau. of — M'Dermott, Esq., who died 1843. Lord De Freyne's father and grandfather both declined peerages; the former had represented his native county from the year of his majority to that of his death. The family settled in Ireland under Strongbow, and ranked amongst the most powerful Anglo-Norman barons. The De Freignes (corrupted in the 14th century to Freynche) claim descent from the 1st Duke of Normandy, and are allied to the most distinguished families in the kingdom.

Creation—1839.

Motto—Rather death than disgrace.

Residences—Oxford-terrace, Hyde Park; French Park, co. Roscommon.

DE GREY, EARL (THOMAS-PHILIP DE GREY), of Wrest, co. Bedford, Baron Lucas, of Crudwell, co. Wilts, Baron Grantham, of

DELAMERE.

Grantham, co. Lincoln, in the peerage of the United Kingdom; and an English baronet; son of Thomas Robinson, 2nd Lord Grantham, by Lady Jemima Yorke, dau. of Philip, 2nd Earl of Hardwicke, and of Jemima, Marchioness Grey, sister and heir of Amabel, Countess De Grey; born 1781; succeeded his father in the barony of Grantham, 1786, and his maternal aunt in the earldom of De Grey, 1833; married, 1805, Lady Henrietta-Frances Cole, dau. of William Willoughby, 1st Earl of Enniskillen, by whom, who died 1848, he has had issue,

*Anne-Florence, heir-presumptive to the Barony of Lucas, *b.* 1806; *m.* 1833, Viscount Fordwick, now 6th Earl Cowper.

Mary-Gertrude, *b.* 1809; *m.* 1832, Henry Vyner, Esq.; Frederick-William, *b.* 1810; *d.* 1831; Amabel-Elizabeth, *b.* 1816; *d.* 1827.

The heir-presumptive to the earldom and the barony of Grantham is his lordship's brother,

*Frederick-John-Robinson, *b.* 1782; created 1833, Viscount GODERICH and Earl of RIPON (see RIPON).

The earl is a privy-councillor and K.G., lord-lieutenant and custrotulorum of Bedfordshire, colonel of the Yorkshire Hussar Yeomanry, aide-de-camp to her Majesty, president of the Royal Institute of Architects, and F.S.A.; was formerly 1st Lord of the Admiralty, and lord-lieutenant of Ireland; assumed the name and arms of De Grey, in lieu of Robinson, on succeeding to the earldom. His lordship's paternal descent is derived from the Robinsons, high-sheriffs and representatives of the co. York for many generations, of whom, Sir Tancred, rear-admiral of the White, Bart., was father of Sir William, who died without issue, and of Sir Thomas Robinson, who was created Baron Grantham. Maternally, the earl descends from Anthony Grey, 11th Earl of Kent, who married Mary, heiress of John, Lord Lucas, Baron of Shenfield, co. Essex, created Baroness Lucas, of Crudwell, co. Wilts. The only son of this marriage succeeded to the honours of both parents, and was afterwards created Earl Harold, Marquis of Kent, and Duke of Kent; but, losing all his sons, he obtained a new patent, creating him Marquis Grey, with remainder to his granddau. Jemima Campbell, dau. of Lady Amabel Grey, by her husband, John, 3rd Earl of Breadalbane. Lady Jemima left two daus., Amabel, her successor, as Baroness Lucas, and Mary-Jemima, married to 2nd Lord Grantham, whose two sons are Earl De Grey, and the Earl of Ripon.

Creations—Lucas, 1663; Baronet, 1690; Grantham, 1761; Earl De Grey, 1816.

Motto—Faith is everything.

Residences—St. James's-square; Wrest Park, co. Bedford; Studley Park, co. York; West Cowes, Isle of Wight.

DELAMERE, BARON (THOMAS CHOLMONDELEY), of Vale Royal, co. Chester, in the peerage of the United Kingdom; son of

Thomas Cholmondeley, Esq., of Vale Royal, by Dorothy, dau. and co-heir of Edmund Cowper, Esq., of Overleigh, co. Chester; born 1767; created a peer, 1821; married, 1810, Henrietta-Elizabeth, dau. of Sir Watkin-Williams Wynn, 4th Bart., and has issue,

*Hugh, col. of Royal Cheshire Militia, *b.* 1812; *m.* 1848, Lady Sarah Hay, dau. of 10th Earl of Kinnoull.

Thomas-Grenville, capt. 43rd foot, *b.* 1818; Henry-Pitt, in holy orders, rector of Hamstall Ridgware, Staffordshire; *b.* 1820; *m.* 1848, Mary, dau. of Lord Leigh, of Stoneleigh, and has a son and a dau.; Henrietta-Charlotte, *b.* 1823; Charles-Watkin-Neville, *b.* 1826; *d.* 1844.

Lord Delamere represents a younger branch of the Marquis Cholmondeley's family. The estate of Vale Royal was acquired by gift of his mother, Mary, heiress of Christopher Holford, Esq., of Holford, to her youngest son, by Sir Hugh Cholmondeley: the families descend from Richard de Belward, who married Lettice, Baroness de Malpas.

Creation—1821.

Motto—Virtue is the safest defence.

Residences—Upper Brook-street; Vale Royal, co. Chester.

DE-LA-WARR, EARL (GEORGE-JOHN-SACKVILLE WEST), Viscount Cantilupe, Baron De-la-Warr, and Baron West, in the peerage of Great Britain; only son of John-Richard, 4th Earl, by Catherine, dau. of Henry Lyell, Esq., of Bourne, Cambridgeshire; born 1791; succeeded his father, 1795; married, 1813, Lady Elizabeth Sackville, dau. of John, 3rd Duke of Dorset (whose name he assumed by royal licence, on extinction of the dukedom, in 1844); and has had issue,

*Charles-Richard, Viscount CANTILUPE, a major in the army, and capt. 21st foot, *b.* 1815.

George-John-Frederick, Viscount CANTILUPE, *b.* 1814; *d.* 1850; Reginald-Windsor, in holy orders, rector of Withyham, Sussex, and chaplain-in-ordinary to the Queen, *b.* 1817; Elizabeth, *b.* 1818; *m.* 1844, F.-C.-Hastings Russell, Esq., M.P., son of the late Lord William Russell; Mortimer, capt. Grenadier-guards, and a gentleman-usher to her Majesty, *b.* 1820; *m.* 1847, Fanny-Charlotte, dau. of Major-Gen. Dickson, C.B., of Beenham House, Berks; Mary-Catherine, *b.* 1824; *m.* 1847, James, 2nd Marquis of Salisbury; Lionel-Sackville, *b.* 1827; William-Edward, *b.* 1830; Arabella-Diana, *b.* 1835.

The earl is a privy councillor, and D.C.L., and was formerly lord chamberlain to the Queen. The founder of this family was Sir Thomas West, Knt., who lived in the reign of Edward II., and was distinguished in the wars of Edward III.: he married Alianore, heiress of Sir John Cantilupe, and was summoned by writ, 1342, as Baron West; since which time the barony has descended in direct male succession through seventeen generations. Sir Thomas, 3rd

Baron, married Joan, heiress of the Barons De-la-Warr. Reginald 5th Baron, was summoned by that title; and John, 15th Lord, received the viscounty and earldom.

Creations—Baron De-la-Warr, by writ, 1299; Baron West, by writ, 1342; Baron, by patent, 1579; Viscount and Earl, 1761.

Motto—The day of my life.

Residences—Upper Grosvenor-street; Buckhurst Park, co. Sussex; Bourn Hall, co. Cambridge.

DE LA ZOUCHE, BARONESS (See ZOUCHE).

DE LISLE AND DUDLEY, BARON (PHILIP-CHARLES SIDNEY) of Penshurst, co. Kent. in the peerage of the United Kingdom; a Baronet; and Knt. Bach.; only son of Sir John-Shelley Sidney, Bart., of Penshurst Place, by Henrietta-Frances, dau. of Sir Henry Hunloke, Bart., and grandson of Sir Bysshe Shelley, of Castle Goring, Sussex, Bart.; born 1800; succeeded to the baronetcy, 1840; acquired the peerage by creation; married, 1825, Lady Sophia Fitz-Clarence, sister of the 1st Earl of Munster, by whom, who died 1837, he has issue,

*Philip-Sidney Foulis, cornet Royal Horse-guards, *b.* 1828; *m.* 1850, Mary, only dau. of the late Sir William Foulis, Bart.

Adelaide-Augusta-Wilhelmina, *b.* 1826; Robert-Dudley, *d.* an infant; Ernestine-Wellington, *b.* 1834; Sophia-Philippa, *b.* 1837.

His lordship is a member of council for, and surveyor-general of, the Duchy of Cornwall, G.C.H., and D.C.L. The peerage was conferred in consideration of the Barony of De L'Isle, of 1357, having been formerly vested in the Sidneys and Dudleys, of which the late Sir John Shelley-Sidney was eldest co-heir, as he was of the Baronies of Berkeley and Tyes. This family is one of the most honoured in the kingdom—illustrious by virtue, alliances, and descent; numbering among its members, Sir Henry, the friend of Edward VI., and the Counsellor of Elizabeth, “than whom,” says Dr. Zouch, “a more exalted character is scarce to be found in history;” Sir Philip, the worthy son of such a father; Algernon Sidney, and his sister, the Countess of Sunderland (Waller's Sacharissa), &c. The family descend from Gundred, dau. of William the Conqueror, who married William de Warrenne, 1st Earl of Warren and Surrey. The Shelleys, Barts. of Maresfield, Sussex, are of the same ancestry with the Shelleys of Castle Goring, of whom was the poet, Percy Bysshe Shelley.

Creation—1835.

Motto—Where destiny may call me.

Residences—New Burlington-street; Penshurst, co. Kent.

DE MAULEY, BARON (WILLIAM-FRANCIS-SPENCER PONSNEY), of Canford, co. Dorset, in the peerage of the United Kingdom; younger son of Frederick, 3rd Earl of Bessborough, by Lady Henrietta-Frances Spencer, dau. of 1st Earl Spencer; born 1787

married, 1814, Lady Barbara Ashley Cooper, only child of Anthony, 5th Earl of Shaftesbury, and co-heiress of the ancient barony of Mauley, by whom, who died 1844, he has had issue,

*Charles-Frederick-Ashley Cooper, *b.* 1815; *m.* 1838, his cousin, Lady Maria-Jane-Elizabeth-Ponsonby, dau. of John-William, 4th Earl of Bessborough, and has surviving, three sons and two daus.

Francis-Anne-Georgiana, *b.* 1817; *m.* 1837, George, 9th Lord Kin-naird; William-Henry-George, and Anthony-Ashley-Wentworth, *d.* infants; Ashley-George-John, *b.* 1831.

His lordship enjoys the title of Peter de Mauley, last Lord Mauley, K.B., who died in 1415, leaving the barony in abeyance between his sisters, of whom Barbara, the late Lady de Mauley, was representative.

Creation—1838.

Motto—For the king, the law, and the people.

Residence—St. James's-place.

DENBIGH, EARL OF (WILLIAM-BASIL-PERCY FIELDING), Viscount Fielding, Baron Fielding, of Newnham Paddox, and Baron St. Liz, in the peerage of England; also Earl of Desmond, Viscount Callan, and Baron Fielding, of Lecaghe, in that of Ireland; and Count of Hapsburg, Rheinfelden, and Lauffenburg, in the holy Roman Empire; son of William, Viscount Fielding, by Anne-Catherine, dau. of Thomas Jelf Powys, Esq. of Berwick Castle, Salop (now Viscountess Dowager Fielding); born 1796; succeeded his grandfather, Basil, as 7th Earl, 1800; married, 1822, Lady Mary Moreton, dau. of Thomas, 1st Earl of Ducie, by whom, who died 1842, he has had issue,

*Rudolph-William-Basil, Viscount FIELDING, *b.* 1823; *m.* 1846, Louisa, only child and heir of David Pennant, Esq., of Downing, and Bychton, co. Flint, by the Lady Emma Brudenell. His lordship has lately embraced the Roman-Catholic faith.

Mary-Frances-Catherine, twin with Viscount Fielding; Augusta-Emily-Julia, *b.* 1825; *d.* 1848; Percy-Robert-Basil, lieut. Coldstream-guards, *b.* 1827; Jane-Lissey-Harriet, *b.* 1829; Geoffrey, *b.* 1832; *d.* 1843; Charles-William-Alexander, *b.* 1833; William-Henry-Adelbert, *b.* Jan. 1836; Adelaide-Emily, *b.* Nov. 1836; Ida-Matilda-Alice, *b.* 1840; Katherine-Elizabeth-Mary-Julia, *b.* 1842.

The earl is a privy councillor, G.C.H., and D.C.L., and was master of the horse to the late Queen Dowager. The 1st earl was an active supporter of Charles I., and was mortally wounded in a skirmish near Birmingham: his son and successor had espoused the opposite cause, and at the battle of Edge Hill, was in the right wing of the parliament's horse, while his father fought under the royal banner: he concurred, however, in the Restoration, and was created Lord St. Liz, in commemoration of his descent from the Earls of Northampton and Huntingdon of that ancient name. Henry Fielding, the author of "Tom Jones," was a son of this family; he was born

DENMAN.

at Sharpham, near Glastonbury, and died at Lisbon, 1754. The Fieldings descend from the princely house of Hapsburgh, through Sir Geoffery, a younger son of Geoffery, Count of Hapsburgh, who, by the oppression of Rodolph, Emperor of Germany, retired to England, and served in the wars of Henry III. He assumed the name of Felden, from his pretensions to the inheritance of Rhein-felden, and acquired possessions under the protection of the English monarch. His grandson married the heiress of Newnham Paddox (which continues the seat of his descendants), and was grandfather of Sir William Fielding, a staunch adherent of the house of Lancaster, who fell at the battle of Tewkesbury. It was this Sir William who married an heiress of the house of St. Liz.

Creations—Baron and Viscount Fielding, 1620; Earl of Denbigh, 1622; Baron St. Liz, 1663; Irish Viscount and Baron, 1619; Earl Desborough, 1622.

Motto—Honour is the reward of virtue.

Residences—Eaton-square; Newnham Paddox, co. Warwick.

DENMAN, BARON (THOMAS DENMAN), of Dovedale, co. Derby, in the peerage of the United Kingdom; and a Knt. Bach.; son of Thomas Denman, Esq., M.D. of London, by Elizabeth, dau. of Alex. Brodie, Esq.; born 1779; married, 1804, Theodosia-Anne, dau. of the Rev. Richard Bevers, of Saxby, rector of Kettering; and has issue,

*Thomas, barrister-at-law, *b.* 1805; *m.* 1829, Georgiana, dau. of Rev. Thomas Roe.

Theodosia, *b.* 1806; *m.* 1825, Charles Wright, Esq., of Bramcote, Notts; Elizabeth, *b.* 1807; *m.* 1838, Rev. Francis Hodgson, B.D., Provost of Eton; Joseph, capt. R.N., groom-in-ordinary to her Majesty, *b.* 1810; *m.* 1844, Grace-Jane, dau. of Jesse-Watts Russell, Esq., of Islam Hall, co. Stafford; Frances, *b.* 1812; *m.* 1846, Capt. R. L. Baynes, R.N., C.B.; Richard, barrister-at-law, *b.* 1814; *m.* 1840, Emma, dau. of Hugh Jones, Esq., of Lark Hill, Lancashire, and has a son and four daus.; Margaret, *b.* 1815; *m.* 1st, 1841, Henry-William Macauley, Esq., who *d.* 1846; 2ndly, 1848, Edward Cropper, Esq.; George, M.A., barrister-at-law, *b.* 1819; Lewis-William, M.A., rector of Washington, Durham, *b.* 1821; *m.* 1850, Marianne, dau. of the late Thomas Eden, Esq., of the Bryn, Swansea; Anne, *b.* 1822; *m.* 1846, Frederick Holland, Esq., com. R.N.; Caroline-Amelia, *b.* 1823; *m.* 1846, Rev. John-George Beresford; and four children, who *d.* infants.

This learned peer was for many years lord chief justice of the Court of Queen's Bench; is deputy speaker of the House of Lords, a privy councillor, a governor of King's College, and of the Charterhouse, and a trustee of the British Museum; was called to the bar at Lincoln's Inn, 1806; was formerly solicitor-general to Queen Caroline, attorney-general to William IV., and common serjeant of the city of London. His lordship's family, originally of Nottinghamshire, settled in co. Derby about the middle of the last century, and have been eminent in the professions of medicine and the law

DERBY.

Creation—1834.

Motto—Prudence and constancy.

Residences—Portland-place; Stony Middleton, co. Derby.

DERBY, EARL OF (EDWARD SMITH STANLEY), Baron Stanley, of Bickerstaffe, co. Palatine of Lancaster, in the peerage of the United Kingdom; and an English Baronet; son of Edward, 12th Earl, by Lady Elizabeth Hamilton, only dau. of James, 6th Duke of Hamilton; born 1775; called to the House of Lords, as Baron Stanley, 1832; succeeded his father in the Earldom, 1834; married, 1798, his cousin, Charlotte-Margaret, dau. of Rev. Geoffrey Hornby, and the Hon. Lucy Stanley, by whom, who died 1817, he has issue,

*Edward-Geoffrey, Lord STANLEY, summoned in the Barony of Bickerstaffe, 1844, and a Privy Councillor; *b.* 1799; *m.* 1825, Emma-Caroline-Wilbraham, dau. of Lord Skelmersdale, and has,
Edward-Henry, M.P., *b.* 1826; Frederick-Arthur, *b.* 1841;
Emma-Charlotte, *b.* 1835.

Charlotte-Elizabeth, *b.* 1801; *m.* 1823, Edward Penrhyn, Esq.;
Henry-Thomas, *b.* 1803; *m.* 1835, Anne, dau. of Mr. R. Woolhouse,
and has three sons and a dau.; Louise-Emily, *b.* 1805; *d.* 1825;
having *m.* in that year, Lieut.-Col. Samuel Long; Ellinor-Mary, *b.*
1807; *m.* 1835, Rev. Frank-George Hopwood, M.A.; Charles-James
Fox, Col. of 2nd Royal Lancashire Militia; *b.* 1808; *m.* 1836,
Frances-Augusta, dau. of General Sir Henry Campbell, K.C.B.,
and has three sons and three daus.

The earl is a Knight of the Garter, lord-lieutenant and custos-rotulorum of Lancashire, vice-admiral of that coast, colonel of Lancashire Militia; a trustee of the British Museum, president of the Zoological Society, and F.L.S. The 1st peer of this noble family was Sir Thomas Stanley, lord-lieutenant of Ireland in the time of Henry VI., as his ancestor, Sir John Stanley, had been in the reigns of Henry IV. and Henry V. Thomas, 2nd Lord, and 1st Earl of Derby, married, 2ndly, Margaret, mother of Henry Tudor, Earl of Richmond, and placed the crown upon the victor's head, on the field of Bosworth: he subsequently filled the high office of constable of England. James, 7th Earl, the devoted royalist who suffered death at Bolton, after the battle of Worcester, was husband of the illustrious Charlotte de la Tremouille, whose heroic defence of Lathom House, and of the Isle of Man, her lord's inheritance, "won for her," says Hume, "the glory of being the last person in the three kingdoms who submitted to the rebels," and not until the execution of her gallant lord left her hopeless of the result. Henry IV. granted the Isle of Man, in fee, to Sir John Stanley, in 1405, with nominal sovereignty, which fell by inheritance to the Duke of Atholl, 1735, who sold it to government. The original name of this ancient family was Aldley, or Audley, from Aldithley, in Normandy, whence Adam de Aldley came to England

with Duke William, and received large possessions from him : his eldest son, Lydulph de Audley, married Mabella, heiress of the Stanleys, of Stoneley, co. Stafford, whose name he assumed, and was ancestor of the Barons Audley of Healy Castle, Stafford ; whilst his nephew, William de Audley, married Joan, another heiress of the Stanleys—a family of noble Saxon descent, who had flourished long before the Conquest. From the same descent are derived the families of Lord Stanley, of Alderley, and Sir William-Stanley-Massey Stanley, 10th Bart. of Hooton, Cheshire,

Creations—Baron, 1456 ; Earl, 1485 ; Baronet, 1627 ; Baron (U.K.), 1832.

Motto—Without changing.

Residences—Grosvenor-square ; Knowsley Hall, co. Lancaster ; The Oaks, co. Surrey.

DE ROS, BARON (WILLIAM - LENNOX - LASCELLES - FITZGERALD DE ROS), of Hamlake, co. York, in the peerage of England ; son of Charlotte, Baroness De Ros (only dau. and heir of Captain the Hon. Robert Boyle Walsingham), by Lord Henry Fitz-Gerald, a younger son of James, 1st Duke of Leinster ; born 1797 ; succeeded his brother, as 20th Baron, 1839 ; married, 1824, Lady Georgiana Lennox, dau. of Charles, 4th Duke of Richmond ; and has issue,

*Dudley-Charles, lieut. 1st Life-guards, *b.* 1827.

Frances-Charlotte, *b.* 1825 ; Blanche-Arthur-Georgina, *b.* 1832.

His lordship holds precedence as Premier Baron of England, is a colonel in the army, and major of brigade to the cavalry. This Barony was created by writ of summons, 1264, to Robert Lord De Ros, 6th (Baron by tenure of the lordship of Ros, or Roos, in Holderness), grandson of Robert De Ros, the founder of Hamlake Castle, co. York, and of Werke Castle, Northumberland, who married Isabel, dau. of William, the Lion King of Scotland, from which alliance, the 2nd Baron competed for the Crown in 1292 ; William, 4th Baron, led the 2nd division of the English army on the field of Cressy. From the death of Edmund, 11th Lord, the Barony passed with heiresses, to the families of Manners, Cecil, Villiers, and Fitz-Gerald. George Villiers, 2nd Duke of Buckingham, was 18th Lord, at whose death it fell into abeyance, and so remained until called out in favour of the late baroness, its 21st possessor. The feudal barony dates from 1100.

Creation—1264.

Motto—Crom for ever—(referring to a stronghold of the family.)

Residences—Cholmleys, co. Surrey ; Boyle Farm, co. Kent ; Strangford, co. Down.

DESART, EARL OF (OTWAY-O'CONNOR CUFFE), Viscount Desart, Viscount Castle-Cuffe, and Baron of Desart, co. Kilkenny, in the peerage of Ireland ; a representative peer ; only son of John Otway, 2nd Earl, by Catherine, dau. and co-heir of Maurice-Nugent O'Connor, Esq., of Mount Pleasant, King's co. (now Countess Dow-

ager, and the widow of Rose Price, Esq.); born 1818; succeeded his father, 1820; married, 1842, Lady Elizabeth Campbell, dau. of 1st Earl Cawdor, a lady of the bedchamber to the Queen; and has issue,

*William-Ulick O'Connor, Viscount CASTLE-CUFFE, *b.* 1845.

Alice-Mary, *b.* 1844; Hamilton-John-Agmondesham, *b.* 1848.

The family of Cuffe, originally of Somersetshire, was founded in Ireland, by Hugh Cuffe, Esq., who had large grants of land, in co. Cork, from Queen Elizabeth, at the time of Tyrone's rebellion, 1598; further grants were conferred upon a descendant for services in the army, under Cromwell. Agmondesham Cuffe was attainted by King James, but restored by King William, and his eldest son, M.P. for co. Kilkenny, was the 1st peer.

Creations—Baron, 1733; Viscount, 1731; Earl, 1793.

Motto—Virtue rejects unworthy repose.

Residence—Desart, co. Kilkenny.

DE SAUMAREZ, BARON (JAMES SAUMAREZ), of Saumarez, in the Isle of Guernsey, in the peerage of the United Kingdom; and a Baronet; son of James, 1st Lord, the distinguished admiral, G.C.B., and K.S.S., by Martha, dau. and heir of Thomas Le Marchant, Esq., of Guernsey; born 1789; succeeded his father, 1836; married, 1814, Mary, dau. of Vice-Admiral Lechmere, of Steeple Aston, co. Oxon, who died 1849. The late lord left issue also,

*John St.-Vincent, lieut.-col. in the army, *b.* 1806; *m.* 1838, Caroline-Esther, dau. of William Rhodes, Esq., of Bramhope Hall, and Kirskill, Yorkshire, by whom, who *d.* 1846, he has issue, two sons and two daus.

Thomas Le Marchant, *b.* 1803; *d.* 1834; having *m.* 1829, Catherine-Spencer Beresford, dau. of Lieut.-Col. Spencer Vassall; who *m.* 2ndly, 1841, Rev. Eardley-Wilmot Michell, of Bury, Sussex; Amelia, *d.* 1838; having *m.* 1822, William-Young Harries, Esq., of Spottes Hall, co. Galloway.

The present peer is in holy orders, and rector of Haggate, Yorkshire. The name is inscribed on the British flag with those of Hawke, Rodney, Howe, Hood, Jervis, and Nelson. The family, of Norman extraction, is of great antiquity in the island of Guernsey, where Le Seigneur de Saumarez was hereditary Chatelain of the Castle of Jerbourg, in 1313.

Creations—Baronet, 1801; Baron, 1831.

Motto—In God is my hope.

Residences—Saumarez, Guernsey; Montpelier Lodge, co. Gloucester.

DE TABLEY, BARON (GEORGE WARREN), of Tabley House, co. palatine of Chester, in the peerage of the United Kingdom; and a Baronet of Ireland; son of John-Fleining Leicester, 1st Baron, by Georgiana-Maria, dau. of Lieutenant-Colonel Cottin (now Dowager Lady De Tabley), who married 2ndly, Rev. Frederick-Leicester Cottin, her cousin, by 1st marriage; born 1811; succeeded his father,

DE VESCI.

1827; assumed, 1832, the name and arms of Warren only; married in the same year, Catherine-Barbara, dau. of Jerome, Count de Salis; and has issue,

*John-Byrne Leicester, *b.* 1835.

Catherine-Leicester, *b.* 1838; Meriel-Leicester, *b.* 1839; Eleanor-Leicester, *b.* 1841; Francis-Peter-Leicester, *d.* an infant; a dau., *b.* 1847.

His lordship is lieutenant-colonel of the Cheshire Yeomanry. The late peer was distinguished as a patron of the fine arts, and especially for his support of native artists. The paternal name of the family was Byrne, by descent from the Irish chieftains, O'Byrne, from whom, Sir John Byrne, 3rd Bart., of Timoque, Queen's co., married Meriel, only dau. and heir of Sir Francis Leicester, Bart., of Tabley (of the ancient family of Lycester, established in that manor, 1272, descended in the female line from the house of De Warrenne and Surrey), whose son, Sir Peter, assumed the name of Leicester, and married Katherine, dau. and co-heir of Sir William Fleming, Bart., of Rydall, Westmoreland.

Creations—Baronet, 1671; Baron, 1826.

Motto—I will hold.

Residences—Brook-street; Tabley House, co. Chester.

DE VESCI, VISCOUNT (JOHN VESEY), of Abbey Leix, Queen's co., and Baron Knapton, in the peerage of Ireland; and an Irish Baronet; a representative peer; son of Thomas, 1st Viscount, by Elizabeth Selina, dau. and co-heir of Right Hon. Sir Arthur Brooke, Bart., of Colebrooke, Fermanagh; born 1771; succeeded his father, 1804; married, 1800, Frances-Letitia, dau. of Right Hon. William Brownlow, of Lurgan, and aunt of 1st Lord Lurgan, by whom, who died 1840, he has issue,

*Thomas, M.P., and a deputy-lieutenant of Queen's County, *b.* 1803; *m.* 1839, Lady Emma-Herbert, dau. of George-Augustus, 11th Earl of Pembroke, and has one son, and three daus.

Catherine, *b.* 1802; *m.* 1833, Patrick-John Nugent, Esq., son of Andrew-Savage Nugent, Esq.; William-John, *b.* 1806; *m.* 1837, Isabella-Elizabeth, dau. of Rev. Francis Brownlow.

The viscount is lord-lieutenant of Queen's county. The 1st peer was son of the 1st Baronet, who was Bishop of Killaloe, afterwards Bishop of Ossory. This is a younger branch of the house of De Burgh, derived from John, Earl of Comyn, and Baron of Tonsburgh, in Normandy (son of Baldwin 2nd, founder of the house of Blois, in France), whose eldest son, Harlowen, was ancestor of the Marquis of Clanricarde. The younger, Eustace de Burgh, was great grandfather of Eustace Fitz-John de Burgh, feudal lord of Knaresborough Castle, who married Beatrix, dau. and sole heir of Yvo de Vesce, by Alda, heiress of Alnwick Castle, Northumberland, whose son, William Fitz-Burgh, assumed the name and arms of Vesce, about 1160:

his son and successor, Eustace de Vescei, married Margaret, dau. of William, the Lion King of Scotland, and was one of the twenty-five barons appointed to enforce the observance of Magna Charta. In the reign of Elizabeth, William Vesey, Esq. settled in Ireland, and was grandfather of Dr. John Vesey, Archbishop of Tuam, and thrice lord justice of Ireland.

Creations—Baronet, 1698; Baron, 1750; Viscount, 1776.

Motto—Under this sign thou shalt conquer.

Residence—Abbey Leix, Queen's County.

DEVON, EARL OF (WILLIAM COURTENAY), in the peerage of England; and a Baronet of Ireland; son of Henry-Reginald Courtenay, Bishop of Exeter, brother of the 1st Viscount Courtenay, of that creation, by Lady Elizabeth Howard, dau. of Thomas, 2nd Earl of Effingham; born 1777; succeeded his cousin, William, 3rd Viscount, as 10th Earl, 1835; married 1st, 1804, Lady Harriet Leslie, dau. of Sir James Pepys, Bart., and M.D., by Jane-Elizabeth, Countess of Rothes; 2ndly, 1849, Elizabeth-Ruth, dau. of Rev. John-Middleton Scott, by Lady Arabella Brabazon; and has issue, by 1st marriage,

*William-Reginald, Lord COURTENAY, *b.* 1807; *m.* 1830, Lady Elizabeth-Fortescue, dau. of Hugh, 1st Earl Fortescue, and has surviving issue, two sons and one dau.

Harriet-Elizabeth, *b.* 1809; *d.* 1826; Henry-Hugh, in holy orders, rector of Mainhead, Devon, *b.* 1811; *m.* 1835, Lady Anna-Maria Leslie, sister of George, 14th Earl of Rothes, and has a son; Charles-Leslie, in holy orders, formerly private chaplain to her Majesty, vicar of Bovey Tracey, Devon, *b.* 1816; *m.* 1849, Lady Caroline-Somers Cocks, dau. of John, 2nd Earl Somers.

The earl is high-steward of the university of Oxford, a governor of Charter House, an ecclesiastical commissioner, and D.C.L. The earldom of Devon has been thrice conferred upon this ancient family, and is a fourth time revived in the person of the present peer. Few names upon the roll of nobility are derived from a race so illustrious, by descent and alliance, as that of Courtenay, and the fortunes of few have been so closely interwoven with the history of their country. The paternal line is deduced direct from Athon de Courtenay, himself sprung from Pharamond, founder of the French monarchy in 420, Lord of Courtenay, in the Isle of France, which town he fortified in the reign of Robert the Wise; he was grandfather of Milo, who married about 1090, Ermingarde, granddau. of that monarch, by whom he was ancestor of the English race, and of the French branch of Courtenay, from which sprang the emperors of Constantinople: his younger brother, Jocelyne, was progenitor of the Counts of Edessa and Kings of Jerusalem. Reginald, son of Milo de Courtenay, one of the most distinguished soldiers of the Cross, went to Palestine with his kinsman, Louis VII. in 1147, but espousing the cause of the royal consort, Eleanor, heiress of

DEVONSHIRE.

Acquitaine, afterwards Queen of Henry II., he returned to take possession of his inheritance, and removing to the English court, married Hawyse D'Abrancis, heiress of the Norman Baron, Brione de Redvers, created Earl of Devon by Henry I. Robert de Courtenay, Baron of Oakhampton, Viscount of Devonshire, and governor of the castles of Exeter and Oxford, married, 1220, Mary de Redvers, dau. of 6th Earl of Devon, and was great grandfather of Sir Hugh de Courtenay, Baron of Oakhampton, summoned to parliament as Earl of Devonshire, in right of descent, 1330, since when, the fluctuating fortunes of the family, espoused by blood to the Red Rose, have been associated with royal annals, as well as with knightly honours on the fields of Cressy, Flodden, Tewkesbury, and Bosworth.

Creations—Last Earldom, 1553 ; Baronet, 1651.

Motto—What is true is safe.

Residences—Powderham Castle, co. Devon ; New Castle, Ireland.

DEVONSHIRE, DUKE OF (WILLIAM-SPENCER CAVENDISH), Marquis of Hartington, co. Derby, Earl of Devonshire, Baron Cavendish, of Hardwicke, co. Derby, and Baron Clifford, of Lanesborough, in the peerage of England ; son of William, 5th Duke, by Lady Georgiana Spencer, dau. of John, 1st Earl Spencer ; born 1790 ; succeeded his father, 1811. The late duke left issue also,

*William-Cavendish, 2nd Earl of BURLINGTON, cousin to the Duke (see BURLINGTON).

Georgiana-Dorothy, *b.* 1783 ; Countess Dowager of Carlisle ; Henrietta-Elizabeth, *b.* 1785 ; Countess Dowager Granville.

His grace is a privy councillor, and K.G., K.S.A. of Russia, and D.C.L. ; lord-lieutenant and custos rotulorum of Derbyshire, high steward of Derby ; was formerly ambassador extraordinary at the coronation of the Emperor Nicholas of Russia ; and is a distinguished patron of the fine arts. The 1st peer was son of Sir William Cavendish, gentleman usher to Cardinal Wolsey, and a faithful adherent of that churchman in his fallen fortunes ; he was employed by Henry VIII. to take the surrenders of church lands, and received large grants of the same ; he married, for his 3rd wife, Elizabeth Hardwicke, of Hardwicke, widow of Richard Barley, Esq., whose large estates in the county of Derby were settled on her heirs. This lady completed the erection of Chatsworth, near her mansions of Hardwicke and Oldcoates ; and marrying 3rdly, Sir William St. Loe, grand butler of England, whose estates she also inherited ; and 4thly, George Talbot, 6th Earl of Shrewsbury, earl marshal of England ; having issue only by Sir William Cavendish, she married her dau. to her last lord's heir, Gilbert, 7th Earl of Shrewsbury, and her son and successor with the lady Grace, his daughter, and thus established the Cavendish fortunes. Their early progenitor was Robert de Gernon, a follower of the Norman, from whom descended Roger de Gernon, who acquired the lordship of Cavendish, and assumed

the name, by marriage with Alice, its heiress, about 1350. The Barony of Clifford came into the family by marriage of William, 4th Duke, with Charlotte, Baroness Clifford, of Lanesborough, dau. and heiress of Richard, Earl of Burlington and Cork.

Creations—Baron Cavendish, 1605; Earl of Devon, 1618; Baron Clifford, 1628; Marquis and Duke, 1694.

Motto—Secure in caution.

Residences—Devonshire House, London; Chiswick, co. Middlesex; Chatsworth, and Hardwicke, co. Derby; Bolton Abbey, co. York; Lismore Castle, co. Waterford.

DIGBY, EARL OF (EDWARD DIGBY), co. Lincoln, Viscount Coleshill, co. Warwick, and Baron Digby, of Sherborne, co. Dorset, in the peerage of Great Britain; also Baron Digby, of Geashill, King's co., in that of Ireland; son of Henry, 1st Earl, by Mary, dau. and heir of John Knowler, Esq., of Cauterbury; born 1773; succeeded his father, 1793. The heir-presumptive to the barony only is his lordship's cousin,

*Edward St.-Vincent Digby, son of Admiral Sir Henry Digby, G.C.B., b. 1809; m. 1837, Lady Theresa-Fox Strangeways, dau. of 3rd Earl of Ilchester, a bedchamber-woman to Her Majesty, and has one son and three daus.

The earl is lord-lieutenant and *custos rotulorum* of Dorsetshire, colonel of the Dorset militia, and D.C.L.; descends from the family of Tilton, of Tilton, in Leicestershire, who removing to Digby, co. Lincoln, in the time of Henry III., assumed that name. Of this family was Sir Everard Digby, one of four brothers who all fell fighting for Henry VI., at the battle of Towton, 1461. He was father of seven sons, who all fought on the field of Bosworth; of whom Sir Simon, the 2nd, was slain: from the eldest, Sir Everard, Lord of Tilton and Drystoke, descended Sir Edward, executed in 1605, as a conspirator in the gunpowder plot, and father of the well-known loyal and learned Sir Kenelm Digby, who married the beauty of her day, Venetia, dau. and co-heir of Sir Edward Stanley, of Tonge Castle, co. Salop, by the Lady Lucy Percy. Sir Kenelm was a liberal benefactor to the MS. department of the Bodleian Library. The 1st peer received the dignity of Baron of Geashill, in right of his mother, Lettice, Baroness Offaley, granddaughter of Gerald, 11th Earl of Kildare.

Creations—Irish Baron, 1620; Baron, 1765; Viscount and Earl, 1790.

Motto—From God, not fortune.

Residences—Brook-street; Sherborne Castle, co. Dorset; Coleshill, co. Warwick; Geashill, King's County.

DILLON, VISCOUNT (CHARLES-HENRY-DILLON LEE), of Costello Gallen, in the peerage of Ireland; son of Henry-Augustus, 13th Viscount, by Henrietta, dau. of Dominick-Geofferey Browne, Esq., and sister of Lord Kenmare (now Viscountess Dowager);

DINORBEN.

born 1810; succeeded his father, 1832; married, 1833, Lydia-Sophia, dau. of Philip-Laycock Story, Esq.; and has issue,

Ethelred-Florence, *b.* 1838; Geraldine-Frances, *b.* 1839.

The late lord left issue also,

*Theobald-Dominic-Geofferey, *b.* 1811.

Henrietta-Maria, *m.* 1826, Edward Stanley, Lord Eddisbury, now Lord Stanley of Alderley (see STANLEY OF ALDERLEY); Arthur-Edmund-Dennis, *b.* 1812; *m.* 1843, Ellen, dau. of J. Adderley, Esq., and has two sons; Constantine-Augustus, *b.* 1813; *m.* 1842, Fanny-Dorothea, dau. of Philip-Laycock Story, Esq., and has two sons and two daus.; Margaret-Frances-Florence, *b.* 1816; *m.* 1838, William Hamilton, Esq., M.P.; Gerald-Normanby, *b.* 1823; *m.* 1847, Louisa-Isabella-Georgiana, dau. of Colonel the Hon. Richard-Hobart Fitz Gibbon, and has a son and a dau.; Louisa-Anne-Rose, *b.* 1825; *m.* 1847, Hon. Spencer-Cecil Ponsonby; Helena-Matilda, *b.* 1827.

His lordship's father assumed the name and arms of Lee, from the marriage of Henry, 11th Viscount, with Lady Charlotte Lee, dau. and co-heir of George, 2nd Earl of Lichfield, of that family, extinct. The Dillons descend from a common ancestor with the Earls of Roscommon, the Lords Clonbrock, and the Baronets Dillon, of Lismullin—viz., from Sir Henry Dillon, styled "Premier Dillon," who attended King John into Ireland in 1185, where he obtained lands, known as the Barony of Kilkenny West, and regrafted his name on Irish soil. The earlier progenitor of these families was Logan "Dilune," or "the Valiant," son of O'Neal, monarch of Ireland, who having slain a kinsman of the blood royal, fled to France, where he married the heiress of the Duke of Aquitaine, whereby he and his posterity became Princes of Aquitaine, until dispossessed by Henry II. of England, 1172; when Thomas Dillon, the reigning duke, was slain in battle, and his two infant sons were brought to England; of whom, Sir Henry, "Premier Dillon," was the elder; from him descended Sir Theobald, 1st Viscount Dillon, of Costello, co. Sligo.

Creation—1622.

Motto—While I breathe, I hope.

Residences—Halkin-street West; Ditchley Park, co. Oxon; Lough-glynn, co. Roscommon.

DINORBEN, BARON (WILLIAM-LEWIS HUGHES), of Kenmell Park, co. Denbigh, in the peerage of the United Kingdom; son of the Rev. Edward Hughes, by Mary, dau. and co-heir of the Rev. Robert Lewis, chancellor of Bangor, and heiress of William Lewis, Esq., Llystulas, Anglesey; born 1767; married, 1st, 1804, Charlotte-Margaret, dau. of Ralph Grey, Esq., of Backworth, Northumberland, who died 1835; 2ndly, 1840, Gertrude, dau. of Giles Blakeney Smyth, Esq., of Ballinatray, co. Waterford (sister of the Princess of Capua); and has had issue by 1st marriage,

DONEGAL.

*William-Lewis, *b.* 1821.

Charlotte-Mary, *b.* 1805; *d.* 1829; having *m.* 1828, Sir Richard-Bulkeley Williams-Bulkeley, Bart., M.P.; Mary-Martha, *b.* 1813; Frances-Margaret, *b.* 1814; *d.* 1847; having *m.* 1835, Lord Gardner; Caroline-Anne, *b.* 1817; *d.* 1832; Emily, *b.* 1818; and four children, who *d.* young.

By 2nd marriage,

Gwyn-Gertrude, *b.* 1845; Gertrude-Cecilia, *d.* an infant.

His lordship is major commandant of the Royal Anglesey Militia, and aide-de-camp to the Queen.

Creation—1831.

Motto—The grace of God and liberty.

Residences—South Audley-street; Kenmell Park, co. Denbigh.

DONEGAL, MARQUIS OF (GEORGE - HAMILTON CHICHESTER), Earl of Donegal, Earl of Belfast, Viscount Chichester, of Carrickfergus, co. Antrim, and Baron Belfast, in the peerage of Ireland; also Baron of Fisherwick, co. Stafford, Baron of Enniskillen, co. Donegal, and Baron of Carrickfergus, co. Antrim, in that of the United Kingdom; son of George-Augustus, 2nd Marquis, K.P., by Anna, dau. of Sir Edward May, Bart.; born 1797; succeeded his father, 1844; married, 1822, Lady Harriet-Anne Butler, dau. of Richard, 1st Earl of Glengall; and has had issue,

*Frederick-Richard, Earl of BELFAST, *b.* 1827.

George-Augustus-Spencer Cavendish, Viscount CHICHESTER, *b.* 1826; *d.* 1827; Harriet-Augusta-Seymourina, *b.* 1836.

The marquis is a privy councillor, and G.C.H; lord-lieutenant and custos rotulorum of co. Antrim; colonel of the Antrim militia; captain of the Yeomen of the Guard, and aide-de-camp to the Queen; president of the Royal Belfast Academical Institution, and F.R.S.; was summoned to the Lords as Baron Enniskillen and Carrickfergus, during his father's life; having previously represented Carrickfergus, Belfast, and co. Antrim, in the Commons. The surname is derived from Walleran de Cirencester, whose descendants rose to eminence in Devonshire in the 13th and 14th centuries; from whom sprang Sir John Chichester, of Raleigh, co. Devon, father of John, ancestor of the Baroness Chichester, of Raleigh, and of Sir Arthur, created Baron of Belfast; whose son was made Earl of Donegal. This Sir Arthur, 1st Baron (whose mother was a Courtenay), was distinguished equally as a military commander and in his civil capacity, as lord deputy of Ireland, to which he was nominated in 1604; and there founded the Irish branch of his family. During his government, the harp of Ireland was first quartered with the arms of England, 1613.

Creations—1st Barony, 1612; Viscount, 1625; Earl, 1647; Earl and Marquis, 1791; Baron Fisher, 1790; Baron Ennis and Carrickfergus, 1841.

DONERAILE—DONOUGHMORE.

Motto—Honour follows at his call.

Residences—Lowndes-street; Otterham Park, co. Surrey; Haye Park, co. Down; Fisherwick, and Ormeau, co. Antrim.

DONERAILE, VISCOUNT (HAYES ST. LEGER), and Baron Doneraile, co. Cork, in the peerage of Ireland; a representative peer; only surviving son of Hayes, 2nd Viscount, by Charlotte, dau. of James Bernard, Esq., and sister of 1st Earl of Bandon; born 1786; succeeded his father, 1819; married, 1816, his cousin, Lady Charlotte-Esther Bernard, dau. of Francis, 1st Earl of Bandon, by whom, who died 1846, he has issue an only son,

*Hayes, *b.* 1818.

His lordship is colonel of the South Cork light infantry. The title, conferred, 1703, upon the Right Hon. Arthur St. Leger, of Doneraile, who married Elizabeth, dau. and heir of John Hayes, Esq., of Winchelsea, became extinct with the 4th Viscount, but was revived in his nephew, St. Leger Aldworth, Esq., who resumed the name and arms of St. Leger. The family is of French extraction, deriving descent from Sir Robert St. Legere, one of the companions in arms of the Conqueror at the battle of Hastings, who settled on the manor of Ulcomb, in Kent, where his posterity flourished for many generations. The present peer's paternal ancestry are the Aldworths of Newmarket, and Ballyhooley, co. Cork.

Second Creation—Baron, 1776; Viscount, 1785.

Motto—Great and good.

Residence—Doneraile House, co. Cork.

DONOUGHMORE, EARL OF (JOHN-HELY HUTCHINSON), Viscount Suidale, and Baron Donoughmore, of Knocklofty, co. Tipperary, in the peerage of Ireland; also Viscount Hutchinson, of Knocklofty, in that of the United Kingdom; son of the Hon. Francis Hely-Hutchinson, by Frances-Wilhelmina, only dau. and heiress of Henry Nixon, Esq., of Belmont, co. Wexford; born 1787; succeeded his uncle, as 3rd earl, 1832; married 1st, 1822, Hon. Margaret Gardiner, dau. of Luke, 1st Viscount Mountjoy, and sister of the late Earl of Blessington, who died 1825; and 2ndly, 1827, Barbara, dau. of Lieut.-Col. William Reynell, of Castle Reynell, co. Westmeath. His lordship has issue by 1st marriage,

*Richard-John, Viscount SUIDDALE, *b.* 1823; *m.* 1847, Thomasina Jocelyn, eldest dau. and heir of the late Walter Steele, Esq., and has issue,

John-Luke-George, *b.* 1848; Walter-Francis, *b.* 1849.

And by 2nd marriage,

Kathleen-Alicia, *b.* 1828; John-William, cornet 13th Light Dragoons, *b.* 1829; Frances-Margaret, *b.* 1832; Jane-Louisa, *b.* 1836.

The present earl is lord-lieutenant of the county of Tipperary, a privy councillor for Ireland, and K.P. The 1st barony was conferred upon Christian, wife of the Right Hon. John-Hely Hutchinson, of the

DORCHESTER—DORMER.

Irish parliament, and Provost of Trinity College, Dublin. Herson was 1st viscount and earl. The 2nd earl was created a Baron of the United Kingdom for his military services in Egypt, having succeeded to the command on the death of Sir Ralph Abercromby. The family of O'Healy, of Donoughmore, descend from the M'Cartheys, Princes of Desmond. The name of Hutchinson was assumed by the Right Hon. John Hely, secretary of state for Ireland, on his marriage with Christian, heiress of the Hutchinsons, of Knocklofty.

Creations — Baron, 1783; Viscount, 1797; Earl, 1800; Viscount (U. K.), 1821.

Motto—He bravely supports the cross.

Residences—Palmerston House, near Dublin; Knocklofty, co. Tipperary; Belmont, co. Wexford.

DORCHESTER, BARON (GUY CARLETON), of Dorchester, co. Oxon, in the peerage of Great Britain; son of the Hon. Lieut.-Col. George Carleton (a younger son of Guy, 1st Lord), by Henrietta, dau. of Edward King, Esq., of Ashham Hall, (now widow of Rear Admiral Macnamara); born 1811; succeeded his cousin, Arthur-Henry, 2nd Lord, 1826; married, 1837, Anne, dau. of W.-J. Wauchope, Esq.; and has issue,

Henrietta-Anne, *b.* 1846; Maria-Georgiana, *b.* 1847.

The heir-presumptive is the uncle of the present peer,

*Richard-Carleton, in holy orders, rector of Boughton, co. Northampton, and of Nately Scures, co. Hants, *b.* 1792; *m.* 1820, Frances-Louisa, dau. and co-heir of Eusebius Horton, Esq., of Cutton Hall, Derby, and has a son and a dau.

This peerage was conferred upon General Sir Guy Carleton for important services during the first American war. The family existed in the north of England for fifteen generations before the reign of Charles I., when Launcelot Carleton, Esq., of Brampton Foot, in Cumberland, was slain fighting for that monarch. His son and heir, Launcelot, removed to Ireland, settled at Rossfall, near Enniskillen, and married Mary Irvine, of Castle Irvine, co. Fermanagh.

Creation—1786.

Motto—Once with these arms victorious.

Residences—Greywell Hill, co. Hants; Stuffings, co. Berks.

DORMER, BARON (JOSEPH-THADDEUS DORMER) of Wenge, co. Buckingham, in the peerage of England; and a Baronet; only son of the Hon. John Dormer (a younger son of the 7th Lord), a general in the Austrian service, by Elizabeth, dau. of Gabriel, Count Buttler, of Hungary; born 1790; succeeded his cousin, John-Evelyn Pierrepont, 10th Baron, 1826; married, 1829, Elizabeth-Anna, dau. of Sir Henry Tichborne, Bart.; and has had issue,

*John-Baptiste-Joseph, *b.* 1830.

DOUGLAS—DOWNE.

Euphemia-Anna, *b.* 1832; *d.* 1843; James-Charlemagne, *b.* 1834; Hubert-Francis, *b.* 1837; Mary-Isabel-Lucy, *b.* 1842; Henry-Edward, *b.* 1844; and two sons, who *d.* infants.

His lordship was formerly an officer in the Austrian service. The first of this family on record was Geoffrey Dormor, of West Wycombe, Bucks, where his posterity flourished for six generations prior to the time of Sir Robert Dormer, 1st Baronet, created Baron of Wenge, co. Bucks, a manor granted to his grandfather upon the dissolution of the monasteries, having been part of the possessions of the abbey of St. Albans. His grandson and successor, created Viscount Ascot, and Earl of Carnarvon, fell at the battle of Newbury; and those titles expired at the death of his only son, 2nd Earl.

Creations—Baronet and Baron, 1615.

Motto—What God wills, I will.

Residence—Grove Park, co. Warwick.

DOUGLAS, BARON (JAMES DOUGLAS), of Douglas Castle, co. Lanark, in the peerage of Great Britain; son of Archibald, 1st Baron of this creation (who was nephew of Archibald, Duke of Douglas, with whom the Dukedom expired, and inheritor of his estates), by Frances, dau. of Francis, Earl of Dalkeith, and sister of Henry, 3rd Duke of Buccleuch; born 1787; succeeded his brother Charles, as 4th Baron, 1848; married, 1813, Williamina, dau. of Lieutenant-General the Hon. James Murray. His lordship is in holy orders, and was formerly rector of Marsh Gibbon, co. Bucks, and of Broughton, co. Northampton. The right of the late lord to the Douglas estates was questioned by the Duke of Hamilton, (who inherited the Marquisate of the deceased Duke), and was litigated in the well-known "Douglas cause," which was finally decided by the House of Lords in favour of Archibald Stewart (twin son of Sir John Stewart, by Lady Jane Douglas), who thereupon assumed the name and arms of his maternal uncle, and was created Baron Douglas.

Creation—1790.

Motto—Never behind.

Residences—Douglas Castle, and Bothwell Castle, co. Lanark; Amesbury, co. Wilts.

DOWNE, VISCOUNT (WILLIAM-HENRY DAWNEY), of the co. Down, in the peerage of Ireland; son of the Rev. William-Henry, 6th Viscount, by Lydia, only dau. of John Heathcote, Esq., of Connington Castle, Hants; born 1812; succeeded his father, 1846; married, 1843, Mary-Isabel, dau. of the Hon. and Right Rev. Richard Bagot, Bishop of Bath and Wells; and has issue,

*Hugh-Richard, *b.* 1844.

Lewis-Payn, *b.* 1846; Alan-Charles, *b.* 1847; Guy-Cuthbert, *b.* 1848; Eustace-Henry, *b.* 1850.

The Viscountess Dowager is Louisa-Maria, dau. of George Welstead,

DOWNES—DOWNSHIRE.

Esq., of Apsley, Sussex, widow of the 5th Viscount, uncle of the present peer, who died without issue. His lordship is a deputy-lieutenant of co. Rutland. The 1st peer was Sir John Dawney, Bart., of Cowick, co. York, M.P. for that county in 1660, descended from Sir Pagan Dawney, of Dawney Castle, in Normandy, who accompanied the Conqueror to England. Sir William was a crusader under Cœur de Lion, to an incident of whose prowess refers the crest and quarterings of the family arms: having overcome a Saracen warrior, and slain a lion, without the camp, Richard presented him with a ring from his finger, which is still an heirloom in the family.

Creation—1680.

Motto—He fears shame.

Residences—Belgrave-square; Bookham Grove, co. Surrey; Cowick Hall, Dawney Lodge, and Danby Castle, all in co. York.

DOWNES, BARON (ULYSSES DE BURGH), of Aghanville, King's co., in the peerage of Ireland; a representative peer; son of Thomas Burgh, Esq., of Bert House, co. Kildare, by Anne, only dau. of David Argoin, Esq.; born 1788; succeeded his cousin, William Downes, 1st Lord, 1826; married 1st, 1815, Maria, only dau. and heir of Walter Bagenal, Esq., who died, 1842; 2ndly, 1846, Christophena, dau. of James Buchanan, Esq., and widow of John-Willis Fleming, Esq., of Stoneham, co. Hants; and has issue, by 1st marriage,

Anne, *b.* 1818; *m.* 1838, John, 3rd Earl of Clonmell; Charlotte, *b.* 1826.

Lord Downes is a lieutenant-general in the army, colonel of the 54th foot, K.C.B., K.T.S. of Portugal, and K.A.S. of Russia; he served with distinction at Vittoria, Nivelles, Nive, and Toulouse, and was wounded at Talavera. The 1st peer was William Downes, Esq., lord chief justice of the Court of King's Bench in Ireland, and vice-chancellor of Dublin University, of the family seated at Debenham, in Suffolk, in the 14th century. The patent granted remainder to his cousin, Sir Ulysses de Burgh, paternally descended from that ancient house.

Creation—1822.

Motto—Salvation from the cross.

Residences—Binstead, Isle of Wight; Bert House, co. Kildare.

DOWNSHIRE, MARQUIS OF (ARTHUR-WILLS-BLUNDELL-SANDYS-TRUMBULL-WINDSOR HILL), Earl of Hillsborough, Viscount Hillsborough, Viscount Kilwarlin, and Baron Hill, of Kilwarlin, co. Down, in the peerage of Ireland; also Earl of Hillsborough, Viscount Fairford, co. Gloucester, and Baron of Hardwick, co. Essex, in that of Great Britain; son of Arthur, 3rd Marquis, by Lady Maria Windsor (now Marchioness Dowager), dau. of Other Hickman, 5th Earl of Plymouth (extinct); born 1812;

succeeded his father, 1845; married, 1837, Caroline-Frances, dau. of 1st Viscount Combermere; and has had issue,

*Arthur-Wills-Blundell-Trumbull, Earl of HILLSBOROUGH, *b.* 1844.

Viscount KILWARLIN, *b.* and *d.* 1841; Alice-Maria, *b.* 1842.

The marquis is hereditary constable of Hillsborough Fort, and colonel of the South Downshire militia. The 1st marquis was secretary of state for the colonies, and one of the leaders of administration during the first American war; he married Margaret, dau. of Robert Fitzgerald, Earl of Kildare, and sister of James, 1st Duke of Leinster. The family was founded in Ireland, by Sir Moyses Hill, in 1573. He was an officer of distinction in the army of Essex, one of a younger branch of the Hills, of Devon, a family of Norman extraction, whose original name, De la Montague, was reduced to that of Hill, in the time of Edward III. Of this family are the Lords Dungannon, but not that of the Hills, of Hawkestone, co. Salop, whose name was anciently De la Hull.

Creations—Baron and Viscount, 1717; Viscount and Earl, 1751; Marquis, 1789; Baron Hardwick, 1756; Viscount Fairford, and Earl of Hillsborough, 1772.

Motto—By God and my sword I have gained.

Residences—Hanover-square; East Hampstead Park, co. Berks; Hillsborough Castle, co. Down.

DROGHEDA, MARQUIS OF (HENRY - FRANCIS - SEYMOUR MOORE), Earl of Drogheda, Viscount Moore, of Drogheda, and Baron Moore, of Mellefont, in the peerage of Ireland; also Baron Moore, of Moore Place, co. Kent, in that of the United Kingdom; son of Lord Henry-Seymour Moore (youngest son of Charles, 1st Marquis), by Mary-Letitia, dau. of Henry, 1st Lord Congleton; born 1825; succeeded his uncle, Charles, 2nd Marquis, 1837; married, 1847, Mary-Caroline, dau. of John Stuart Wortley, 2nd Lord Wharncliffe. The 1st marquis left issue also seven daus., all deceased. The 1st peer was Sir Garret Moore, of Millefont, M.P. for Dungarvon; 1613, who rendered service in the Irish Rebellion, and received at Millefont the submission of the Earl of Tyrone: his father, Sir Edward Moore, was the first of his family who settled in Ireland, where he received from Queen Elizabeth a grant of the dissolved Abbey of Millefont. The ancestors of this house were Moore, of Moore Place, co. Kent, in the time of Henry II. The Earldom of Charleville was once in this family, and the present peer of that title descends from a dau. of Sir Thomas Moore, who married William Bury, Esq.

Creations—Baron, 1616; Viscount, 1621; Earl, 1661; Marquis, 1791; Baron Moore, 1801.

Motto—The brave may fall, but cannot yield.

Residence—Moore Abbey, co. Kildare.

DUCIE, EARL OF (HENRY - GEORGE - FRANCIS - REYNOLDS MORETON), Baron Ducie, and Baron Moreton, of Tortworth, co. Glou-

DUFFERIN AND CLANEBOYE.

cester, in the peerage of the United Kingdom; son of Thomas, 1st Earl, by Lady Frances Herbert, only dau. of Henry, 1st Earl of Carnarvon; born 1802; succeeded his father, 1840; married, 1826, Elizabeth, dau. of John, 2nd Lord Sherborne; and has issue,

*Henry-John, Lord MORETON; *b.* 1827; *m.* 1849, his cousin, Julia, dau. of James-Haughton Langston, Esq., of Tarsden House, Oxon, M.P., by Lady Julia Moreton, and has a dau.

Herbert-Augustus, R.N., *b.* 1828; Algernon-Thomas, *b.* 1829; Georgina-Mary-Louisa, *b.* 1831; Berkeley-Basil, *b.* 1834; Reynolds, *b.* 1835; Howard, *b.* 1837; Wyndham-Percy, *b.* 1839; Seymour, *b.* 1841; Alice, *b.* 1843; Eleanor, *b.* 1844; Richard-Charles, *b.* 1846; Matthew-Henry, *b.* 1847; Evelyn, *b.* 1849; Seymour-Thomas, *d.* an infant.

The earl's descent is derived from the marriage of Edward Moreton, Esq., of Moreton and Engleton, Stafford, with Elizabeth, dau. and heiress of Robert Ducie, Esq., of Little Ashton, in that county, and heiress of her uncle, Viscount Ducie, of Ireland, whose title expired, 1690, but was revived in the person of her son, Baron Ducie, of Moreton, co. Stafford.

Creations—Baron Ducie, 1720; Baron Moreton, 1763; Earl, 1837.

Motto—By perseverance.

Residences—Belgrave-square; Tortworth Court, and Woodchester Park, co. Gloucester.

DUFFERIN AND CLANEBOYE, BARON (FREDERICK-TEMPLE BLACKWOOD), of Ballyleidy and Killyleagh, co. Down, in the peerage of Ireland; and an Irish Baronet; only son of Price, 3rd Lord, by Helen-Selina, dau. of Thomas Sheridan, Esq.; born 1826; succeeded his father, 1841; is a lord in waiting on the Queen. The heir-presumptive to the title is his lordship's uncle,

*William Stear, in holy orders, rector of Armoy, *b.* 1802; *m.* 1832, Eliza, dau. of Robert Hamilton, Esq., of Clonsilla, co. Dublin, and has three sons living.

There are two Ladies Dufferin and Claneboye, Anne-Dorothea, only dau. of John, 1st Lord Oriel, by Margaretta, Viscountess Ferrard, widow of James, 1st Lord, now Dowager Lady Dufferin and Claneboye; and Helen-Selina, dau. of Thomas Sheridan, Esq., widow of Price, 3rd Lord. The late peer died suddenly at sea, in consequence of taking an overdose of morphine. This peerage was conferred upon the widow of Sir John Blackwood, M.P., who was heiress of the Hamiltons, of Neilsbrook, co. Antrim, of the family of Viscount Claneboye, and Earl of Clanbrassil, now extinct. The Blackwoods are of Scottish ancestry, co. Fife, of whom was Adam Blackwood, the poet and divine, privy councillor to Queen Mary of Scotland.

Creations—Baronet, 1763; Baron Dufferin, 1800; Baron Claneboye, 1849.

Motto—Straight forwards.

Residences—Grosvenor-place; Claneboye and Killyleagh, co. Down.

DUFFUS, BARON (GEORGE - SUTHERLAND DUNBAR), co. Elgin, in the peerage of Scotland; and a Baronet of Nova Scotia; son of Benjamin, 6th Lord, by Janet, dau. of George Mackey, Esq., of Bighouse, now Dowager Lady Duffus; born 1799; succeeded his father, 1843. The late lord left issue also,

*Robert, a deputy-lieut. of Caithness, *b.* 1801.

Louisa, *m.* Garden Duff, Esq., of Hatton, co. Aberdeen; Henrietta, *d.* 1820, having *m.* 1810, William-Sinclair Wemyss, Esq.

The 3rd baron forfeited the honours in 1715, for adherence to the house of Stuart, but they were restored to his grandson in 1826. The family is a branch of the House of Sutherland, springing from Kenneth, 3rd Earl of Sutherland, killed at Halidon Hill, 1333, whose descendant acquired the Barony of Duffus, by marriage and subsequent creation, 1650. The name and arms of Dunbar were assumed by James Sutherland, the restored lord, whose mother was dau. of Sir James Dunbar, of Hempriggs, Bart., and who, dying unmarried, was succeeded by his cousin, Sir Benjamin Dunbar, the late peer. The family of Dunbar, repeatedly allied to that of Sutherland, is distinctly traced for a period of 975 years.

Creations—Baron, 1650; Baronet, 1706.

Motto—Under hope.

Residences—Hempriggs Castle, and Achersgill Tower, co. Caithness.

DUNALLEY, BARON (HENRY PRITTE), of Kilboy, co. Tipperary, in the peerage of Ireland; and a representative peer; son of Henry, 1st Baron, by Catherine, dau. and co-heir of Francis Sadleir, Esq., of Sopwell Hall, co. Tipperary, widow of John Bury, Esq., and by him, mother of 1st Earl of Charleville; born 1775; succeeded his father, 1801; married 1st, 1802, Maria, only dau. of Dominick Trant, Esq., of Dunkettle, co. Cork, who died 1819; 2ndly, 1826, Emily-Maude, 12th dau. of Cornwallis, 1st Viscount Hawarden. The late lord left issue also,

*Francis-Aldbrough, *custos rotulorum* of co. Tipperary, *b.* 1779; *m.* 1st, 1800, Martha, only dau. of Cook Otway, Esq., of Castle Otway, co. Tipperary, and widow of George Hartpole, Esq., of Strule Castle, Queen's County, who *d.* 1802; 2ndly, 1803, Elizabeth, only dau. of Right Hon. George Ponsonby, by whom, who *d.* 1849, he had a son,

Henry, *b.* 1807; *m.* 1841, Henrietta-Hester, only dau. of Lieut.-Col. Gregory, and has a son, *b.* 1849.

His lordship had also five daus. all married. The founder of this family in Ireland was Colonel Henry Prittie, to whom Charles II. granted the castle of Dunalley, and other estates in Tipperary. His grandson, Henry Prittie, Esq., sustained a siege of twenty-one days, after the battle of the Boyne, and was hurled from the battlements of his own castle by the besiegers, but escaped unharmed.

Creation—1800.

Motto—Prepared for everything.

Residences—Kilboyn, and Dunalley Castle, co. Tipperary.

DUNBOYNE, BARON (THEOBALD FITZ-WALTER BUTLER), of Dunboyne, co. Meath, in the peerage of Ireland; son of James, 13th Baron, by Eleanor, dau. of David O'Connell, Esq., of Cork; born 1806; succeeded his father, 1850; married, 1832, Julia-Celestina-Maria, dau. of William Brander, Esq., of Morden Hall, Surrey; and has issue,

*James-Fitz-Walter Butler, *b.* 20 May, 1839.

Julia-Anne, *b.* 1834; Dorinda-Celestina, *b.* 1836; Rosalinda-Ellen-Maria, *b.* 1837; Theobald-Fitz-Walter, *b.* 1840; Syrolda-Julia, *b.* 1841; *d.* 1848; a son, *b.* 1844.

The Dowager Lady Dunboyne is widow of John, 12th Lord, now married to John Herbert Moore, Esq., of Shannon Grove, King's county. The 4th and 5th Barons Dunboyne having been outlawed for rebellion, the title descended by courtesy to John, 12th Lord, Roman Catholic Bishop of Cork, upon whose decease, in 1800, the next heir male, James Butler, representative of the 2nd Baron, assumed the honour, and obtained a reversal of the outlawries, by special intervention of the crown, in 1827, when he was confirmed as 13th Baron Dunboyne. The family is a branch of the great house of Ormonde, of which Herocius-Fitz-Walter was patriarch early in the 12th century.

Creation—1541.

Motto—The fear of the Lord is the fountain of life.

Residences—Belle Hatch, Henley-on-Thames; Ballyvanion, co. Clare.

DUNDONALD, EARL OF (THOMAS COCHRANE), co. Ayr, Baron Cochrane, of Dundonald, and of Paisley and Ochiltree, in the peerage of Scotland; and a Baronet of Nova Scotia; son of Archibald, 9th Earl, by Anne, dau. of Captain James Gilchrist, R.N., of Annesfield; born 1775; succeeded his father, 1831; married, 1812, Katherine-Frances Corbett, dau. of Thomas Barnes, Esq., of Romford, co. Essex; and has issue,

*Thomas-Barnes, Lord COCHRANE, capt. 2nd Foot, *b.* 1814; *m.* 1847, Louisa-Harriet, dau. of William-Alexander Mackinnon, Esq., M.P., of Newtown Park, co. Hants, and has two daus.

Horace-Bernardo-William, *b.* 1818; *m.* 1844, Frances-Jacobina, only dau. of Alexander Nicholson, Esq., widow of George-James Carnegie, Esq.; Katherine-Elizabeth, *b.* 1821; *m.* 1840, John-Willis Fleming, Esq., of Stoneham Park, Hants; Arthur-Auckland-Leopold-Pedro, lieut. R.N., and the bearer of a medal for gallant service at Acre, *b.* 1824; Ernest-Grey-Lambton, R.N., *b.* 1834.

The earl is a vice-admiral of the Red, and G.C.B., Grand Cross of the Order of the Cruzeiro of Brazil, Knight of the Saviour of Greece, and of Merit of Chili; was formerly commander in chief on the North American and West Indian station, and has gallantly dis-

tinguished himself in the navy. This family, which derived its name from the Barony of Cochrane, co. Renfrew, acquired that of Blair by marriage of its heiress with a son of Blair of that ilk, who assumed the surname and arms of Cochrane, and whose son, Sir William, Knt., of Cowdon, was the 1st Earl.

Creations—Baron, 1647; Earl, 1669:

Motto—By virtue and industry.

Residences—Chesterfield-street; Weston Grove, co. Hants; Culross Abbey, co. Perth.

DUNFERMLINE BARON (JAMES ABERCROMBY), of Dunfermline, co. Fife, in the peerage of the United Kingdom; 3rd son of the gallant Sir Ralph Abercromby, and uncle of the present Lord Abercromby; born 1776; married, 1802, Mary-Anne, dau. of Egerton Leigh, Esq., of High Leigh, Cheshire; and has issue,

*Ralph, envoy-extraordinary and minister-plenipotentiary at Turin, *b.* 1803; *m.* 1838, Lady Mary Elliot, eldest dau. of 2nd Earl of Minto, and has an only dau., *b.* 1849.

Lord Dunfermline is a privy councillor, and a bencher of Lincoln's-Inn; was appointed judge-advocate-general in 1827; chief baron of the exchequer in Scotland, 1830; master of the mint, 1834; speaker of the house of commons, 1835; and was raised to the peerage on resigning that office.

Creation—1839.

Motto—Industry.

Residences—Brook-street; Stubbing Court, co. Derby; Collington House, co. Edinburgh.

DUNGANNON VISCOUNT (ARTHUR-HILL TREVOR), of Dungannon, co. Tyrone, and Baron Hill, of Olderfleet, co. Antrim, in the peerage of Ireland; only surviving son of Arthur, 2nd Viscount, by Charlotte, dau. of Charles, 1st Lord Southampton; born 1798; succeeded his father, 1837; married, 1821, Sophia, dau. of Gorges d'Arcy Irvine, Esq., of Castle Irvine, co. Fermanagh. His lordship is author of the "Life and Times of William Prince of Orange," and F.A.S.; derives descent from Arthur Hill, of Hillsborough, M.P. for co. Down, in 1727 (created Viscount Dungannon), younger son of the Right Hon. Michael Hill, by Anne, dau. and heir of Sir John Trevor, of Brynkinalt, co. Denbigh, whose elder son, Trevor, was 1st Viscount Hillsborough.

Creation—Baron and Viscount, 1766.

Motto—What is just and honourable.

Residences—Grafton-street; Brynkinalt, co. Denbigh.

DUNMORE, EARL OF (CHARLES-ADOLPHUS MURRAY), Viscount Fincastle, Lord Murray, of Blair, Moulin, and Tillemot, in the peerage of Scotland; and Baron Dunmore, of Dunmore, in the Forest of Athole, co. Perth, in that of the United Kingdom; only son of Alexander-Edward, 6th Earl, by Lady Catherine Herbert,

DUNRAVEN—DUNSANDLE.

dau. of George, 11th Earl of Pembroke (the present Countess); born 1841; succeeded his father, 1845. The heir presumptive is his lordship's uncle,

*Charles-Augustus Murray, her Britannic Majesty's agent and consul-general for Egypt, *b.* 1806; *m.* 1850, Elizabeth, only dau. of the late James Wadsworth, Esq., of New York.

This is a branch of the ducal tree of Atholl, springing from Lord Charles Murray (2nd son of John, 1st Marquis of Atholl), master of the horse to Queen Mary, and created Earl of Dunmore. Of this family was the Lady Augusta Murray, whose marriage at Rome and in London, with H.R.H. the late Duke of Sussex, was declared null by the prerogative court, 1794.

Creations—Scotch honours, 1686; Barony of the United Kingdom, 1831.

Motto—Furth fortune and fill the fetters.

Residences—Dunmore Park, co. Stirling; Isle of Harris, co. Inverness.

DUNRAVEN AND MOUNT-EARL, EARL OF (EDWIN-RICHARD WYNDHAM-QUIN), Viscount Mount-Earl, co. Limerick, Viscount Adare, and Baron Adare, of Adare, co. Limerick, in the peerage of Ireland; and a Baronet of Great Britain; son of Windham-Henry Wyndham-Quin, 2nd Earl, by Caroline, dau. and heir of Thomas Wyndham, Esq., of Dunraven Castle, co. Glamorgan (now Countess Dowager), whose name he assumed; born 1812; succeeded his father, 1850; married, 1836, Augusta, dau. of Thomas Gould, Esq., a master in the Irish Court of Chancery; and has issue,

*Windham-Thomas, Viscount ADARE, *b.* 1841.

Caroline-Adelaide, *b.* 1838; Augusta-Emily, *b.* 1839; Mary-Frances, *b.* 1844; Edith, *b.* 1846; Emily-Anna, *b.* 1848.

These honours were all conferred upon Valentine-Richard Quin, Esq., of Adare, grandfather of the present peer. This is one of the few families in the Irish peerage which is of direct Milesian descent. The surname is derived from Con, King of Ireland, in the second century, whose grandson, Cormac Quin, reigned, 254, and whose posterity governed as hereditary chieftains for many generations. John Quin, a Dominican friar, was bishop of Limerick in 1521; and from his brother descended Thady Quin, Esq., of Adare, born 1645, immediate ancestor of the present earl.

Creations—Baronet, 1781; Baron, 1800; Viscount, 1816; Viscount and Earl, 1822.

Motto—I will look above.

Residences—Eaton-square; Clearwell Court, co. Gloucester; Dunraven Castle, co. Glamorgan; Adare Abbey, co. Limerick.

DUNSANDLE AND CLAN-CONAL, BARON (DENIS-ST.-GEORGE DALY), of Dunsandle, co. Galway, in the peerage of Ireland; son of James, 1st Baron, by Maria-Elizabeth, dau. and

DUNSANY—DURHAM.

co-heir of the Right Hon. Sir Edward-Skeffington Smyth, Bart.; succeeded his father, 1817. The late lord left issue also,

*Skeffington-James.

Charles-Anthony, capt. 89th foot; Bowes-Richard; Robert, *m.* 1845, Cecilia-Maria, dau. of Lord Heytesbury, and has a son and a dau.; Eleanor-Margaret; Rosa-Gertrude-Harriet.

The father of the 1st Baron was the Right Hon. Denis Daly, M.P. for co. Galway in the Irish Parliament, whom Grattan describes as "one of the best and brightest characters that Ireland ever produced." The family is one of the few ennobled, of ancient national descent, being lineally derived from Nial, monarch of Ireland in the fourth century, who was ancestor, also, of the O'Neils of Tyrone, and the O'Donells of Tyrconnell.

Creation—1845.

Motto—Faithful to God and the king.

Residence—Dunsandle, co. Galway.

DUNSANY, BARON (RANDALL-EDWARD PLUNKETT), of Dunsany Castle, co. Meath, in the peerage of Ireland; and a representative peer; son of Edward Wadding, 14th Baron, by Charlotte, dau. of Nicholas, 1st Lord Cloncurry; born at Rome, 1804; succeeded his father, 1848; married, 1838, Elizabeth, only dau. and heir of Lyndon Evelyn, Esq. of Kynsham Court, co. Hereford. The late lord left surviving issue also,

*Edward, capt. R.N., *b.* 1808; *m.* 1846, Anne-Constance, dau. of 2nd Lord Sherborne, and has a son, *b.* 1848, and two daus.

Emily-Valentina, *b.* 1812; *m.* 1839, George Price, Esq.

The Dowager Lady Dunsany is Eliza, eldest dau. of George, 7th Lord Kinnaird, 2nd wife, and widow of the late baron. His lordship descends from a common ancestor with the Earls of Fingall. Sir Christopher Plunkett, deputy-governor of Ireland in 1432, married Joan, dau. and sole heir of Sir Lucas Cusack, Lord of Killeen and Dunsany, by whom he had John of Killeen, ancestor of the Earls of Fingall, and Christopher of Dunsany, created Baron by writ. The 11th Baron was outlawed for adhering to the fallen fortunes of James II., but the privileges were recovered by his grandson.

Creation—1439.

Motto—Prompt without rashness.

Residences—Kynsham Court, co. Hereford; Dunsany Castle, co. Meath.

DURHAM, EARL OF (GEORGE-FREDERICK-D'ARCY LAMBTON), Viscount Lambton, Baron Durham, of the city of Durham, and of Lambton Castle, co. Palatine of Durham, in the peerage of the United Kingdom; only surviving son of John-George, 1st Earl, by Lady Louisa Grey, dau. of Charles, 2nd Earl Grey; born 1828; succeeded his father, 1840; and is a deputy-lieutenant of Durham. His lordship has three sisters, Mary-Louisa, married, 1846, 8th Earl of

DYNEVOR—DYSART.

Elgin; Emily-Augusta, married, 1843, Frederick Cavendish, Esq.; and Alice-Anne-Caroline, born 1831. The late Earl, whose early death was universally lamented, was ambassador at the court of St. Petersburg, and subsequently governor-general of Canada. The Lambtons have resided on the estate from which their name is derived, in uninterrupted succession, since the Conquest.

Creations—Baron, 1828; Viscount and Earl, 1833.

Motto—The day will come,

Residences—Upper Portland-place; Lambton Castle, co. Durham.

DYNEVOR, BARON (GEORGE-TALBOT RICE), of Dynevor, co. Carmarthen, in the peerage of Great Britain; son of the Right Hon. George Rice, by Lady Cecil Talbot, Baroness Dynevor, only dau. of William, 1st Earl Talbot (on whom the barony was conferred, with remainder to his dau.); born 1765; succeeded his mother, as 3rd Baron, 1793; married, 1794, Frances, dau. of Thomas, 1st Viscount Sydney; and has had issue,

*George-Rice-Trevor, M.P. and a deputy-lieutenant for co. Carmarthen, lieut.-col. of the Royal Carmarthen Fusiliers, and vice-president of the Royal Cambrian Institution, *b.* 1795; *m.* 1824, Frances, dau. of General Lord Charles Fitz-Roy, and niece of 4th Duke of Grafton, and has five daus.

Frances, *b.* 1796; Cecil, *b.* 1797; Harriet-Lucy, *b.* 1799; Caroline-Mary, *b.* 1805; Catherine-Sarah, *b.* 1806; Maria-Elizabeth, *b.* 1815; and two sons, who *d.* young.

The present peer, who is lord-lieutenant and custos-rotulorum of Carmarthenshire, colonel of the County Militia, and a vice-president of the Royal Cambrian institution, derives descent from a long line of Welsh ancestors anterior to the time of his immediate progenitor, Sir Rhys ap Thomas, K.B., and K.G., of Elmalin, Carmarthenshire, who was distinguished at Bosworth, Therouenne, and Tournay.

Creation—1780.

Motto—No fellow-creature is an alien.

Residences—Dover-street; Barrington Park, co. Gloucester; Dynevor Castle, co. Carmarthen.

DYSART, EARL OF (LIONEL-WILLIAM-JOHN TOLLEMACHE), co. Fife, and Baron Huntingtower, co. Perth, in the peerage of Scotland; and a Baronet in Great Britain; son of Sir William Talmash, Bart., Lord Huntingtower, by Catherine-Rebecca, dau. of Francis Grey, Esq., of Lehena, co. Cork; born 1794; succeeded his grandmother, Louisa, late Countess, as 8th Earl, 1840; married, 1819, his cousin, Maria-Elizabeth, dau. of Sweeney Toone, Esq., of Keston Lodge; and has issue, an only son,

*William-Lionel-Felix, Lord HUNTINGTOWER, *b.* 1820.

The 1st earl of this family was William Murray (son of the Rev. William Murray, of Dysart, co. Fife, preceptor to Charles I., when Prince of Wales, and one of the family of Atholl of Tullibardine),

EFFINGHAM—EGLINTON.

whose only dau. and heir, Lady Elizabeth Murray, Countess of Dysart, married Sir Lionel Tollemache, of Bentley, Suffolk, and brought the title into that family, which has flourished in uninterrupted male succession in co. Suffolk, from the first arrival of the Saxons in England, more than thirteen centuries since. The name is Saxon, and signifies, "Toll the bell."

Creations—Baron and Earl, 1643; Baronet, 1793.

Motto—I confide and acquiesce.

Residences—Ham House, co. Surrey; Helmingham Park, co. Suffolk; Buckminster Park, co. Leicester.

EFFINGHAM, EARL OF (HENRY HOWARD), and Baron Howard of Effingham, co. Surrey, in the peerage of the United Kingdom; son of Kenneth, 11th Baron, and 1st Earl of the new creation, by Lady Charlotte Primrose, dau. of Neil, 3rd Earl of Rosebery (now Countess Dowager); born 1806; succeeded his father, 1845; married, 1832 Eliza, only dau. of General Sir Gordon Drummond, G.C.B.; and has issue,

*Henry, Lord HOWARD, *b.* 1837.

Maria, *b.* 1835; Frederick-Charles, *b.* 1840; Alice, *b.* 1843; Kenneth, *b.* 1845.

The earl is a deputy-lieutenant of Wilts, and represents a branch of the ducal house of Norfolk, springing from Lord William Howard (eldest son of Thomas, 2nd Duke, by Agnes, heiress of Sir Philip Tilney, of Boston, his 2nd Duchess): he was the first ambassador from England to Russia, and was created Baron Howard of Effingham, in the reign of Mary. The 2nd Baron, lord high admiral of England, was made Earl of Nottingham by Elizabeth, but that title expired with his son. The 7th Baron received the Earldom of Effingham, which expired with the 4th Earl, until revived in the father of the present peer.

Creations—Baron, 1554; Earl, 1837.

Motto—Virtue is worth a thousand shields.

Residences—Eaton-place; The Grange, co. York.

EGLINTON, EARL OF (ARCHIBALD - WILLIAM MONTGOMERIE), Earl of Winton, Lord Montgomerie, Baron Seton, and Baron Kilwinning, in the peerage of Scotland; also Baron Ardrossan, of Ardrossan, co. Ayr, in that of the United Kingdom; son, and only surviving issue of Archibald, Lord Montgomerie (son of Hugh, 12th Earl), by his cousin, Lady Mary Montgomerie, dau. and heir of Archibald, 11th Earl (who re-married Sir Charles Lamb, Bart.); born 1812; succeeded his grandfather, 1819, as 13th Earl of Eglinton; was served heir-male-general of George, 4th Earl of Winton, 1840; married, 1841, Theresa, dau. of Charles Newcomen, Esq., widow of Richard Howe Cockerell, Esq., commander, R.N.; and has issue,

EGMONT.

*Archibald-William, Lord MONTGOMERIE, *b.* 1841.

Egidia, *b.* 1843; Seton-Montolieu, *b.* 1846; George-Arnulph, *b.* 1848.

The earl is lord-lieutenant and sheriff-principal of Ayrshire, colonel of the Ayrshire Militia, and dean of the faculty of the University of Glasgow. His lordship descends from Roger de Montgomerie, a Norman kinsman of the Conqueror, who commanded the first body of the duke's army on the field of Hastings, became Earl of Arundel, Chichester, and Shrewsbury, and gave his name to the town and county of Montgomery, in Wales. His grandson settled in Scotland, and obtained the manor of Eglisham, co. Renfrew, from whom, 6th in descent, was Sir John de Montgomerie, who captured "Harry Hotspur" at the battle of Otterbourne, 1388, and whose 2nd son, Sir Hugh, fell in that fight, as recorded in the ballad of "Chevy Chase." This Sir John married Elizabeth, dau. and sole heir of Sir Hugh de Eglintoun, by the sister of Robert III. of Scotland, with whom he obtained the Baronies of Eglintoun and Ardrossan, co. Ayr, still, with that of Eglisham, possessed by the present earl, who also represents another Norman house, that of Sage of Sagtoun, ancestors of Robert, 6th Lord Seton, and 1st Earl of Wintoun, who married Lady Margaret Montgomerie, dau. and heir of Hugh, 3rd Earl of Eglintoun.

Creations—Baron Montgomerie and Seton, 1448; Earl of Eglinton, 1507; Earl of Winton, 1600; Baron Kilwinning, 1615; Baron Ardrossan, 1806.

Motto—Take care.

Residences—St. James's-square; Eglinton Castle, Skelmorlie Castle, and Coilsfield, co. Ayr; Cleenghearn, co. Lanark; Poolnoon Lodge, co. Renfrew.

EGMONT, EARL OF (GEORGE-JAMES PERCEVAL), Viscount Perceval, of Kanturk, co. Cork, Baron Perceval, of Burton, co. Cork, and Baron Arden, of Lohort Castle, co. Cork, in the peerage of Ireland; Baron Lovell and Holland, of Enmore, co. Somerset, and Baron Arden, of Arden, co. Warwick, in that of the United Kingdom; and an Irish Baronet; son of Charles-George, 2nd Baron Arden (who was grandson of John, 2nd Earl of Egmont), by Margaretta-Elizabeth, dau. of Sir Thomas Spencer Wilson, Bart., (now Dowager Lady Arden); born 1794; succeeded his father in the Barony of Arden, 1840; and his cousin, as 6th Earl of Egmont, 1841; married, 1819, Jane, dau. of John Hornby, Esq., of Hook House, Hants. The heir-presumptive to the title is his lordship's next surviving brother,

*Charles-George Percival, in holy orders, rector of Calverton, Bucks, *b.* 1796; *m.* 1st, 1829, Mary, only dau. of Rev. Primatt Knapp, Rector of Shenley Mansell, Bucks, who *d.* 1832; 2ndly, 1842, Frances-Agnes, dau. of the Ven. George Trevelyan, Archdeacon of Taunton, and has a son and a dau.

The earl is a captain in the royal navy, which he entered 1805;

ELDON.

served in the *Orion* at Trafalgar, subsequently in Egypt, and in the Mediterranean; commanded the *Infernal* bomb at the battle of Algiers; and served on various other occasions during the long war. He is nephew of the late Right Hon. Spencer Perceval. This family is lineally descended from Ascelin Gonel de Perceval, Lord of Ivery, in Normandy, surnamed Lupus (the wolf), a powerful baron, who accompanied the Conqueror to England, and acquiring lands in co. Somerset, died 1119, leaving a son styled Lupellus (the lesser wolf), whence the surname of Lewel or Lovell was assumed by his descendants, until that of Perceval was resumed by Richard, a crusader in the time of Richard I. From the same origin were derived the Lovells of Tichmarsh, and of Minster Lovell, the Percevals of Royton, &c.

Creations—Baronet, 1661; Baron Perceval, 1715; Viscount, 1722; Earl, 1733; Baron Lovell and Holland, 1762; Baron Arden, 1770; Baron Arden, 1802.

Mottoes—(Over the crest) "Yvery;" (under the shield) Under the true cross.

Residences—Nork House, co. Surrey; Cowdroy, co. Sussex; Lohort Castle, co. Cork.

ELDON, EARL OF (JOHN SCOTT), Viscount Encombe, of Encombe, co. Dorset, and Baron Eldon, of Eldon, co. Durham, in the peerage of the United Kingdom; only issue of the Hon. John Scott (eldest son of the illustrious chancellor and statesman, 1st Earl), by Henrietta-Elizabeth, only dau. of Sir Matthew White Ridley, Bart.; born 1805; succeeded his grandfather, 1838; married, 1831, Louisa, dau. of Charles, 1st Lord Feversham; and has issue,

*John, Viscount ENCOMBE (to whom the King of Hanover stood sponsor), *b.* 1845.

Charlotte-Elizabeth, *b.* 1834; Augusta-Henrietta, *b.* 1836; Katherine-Frances, *b.* 1837; Gertrude-Louisa, *b.* 1841; Selina-Jane, *b.* 1843; Rachel-Adela, *b.* 1849.

The earl is president of the Pitt Club, and D.C.L. His lordship's grandfather, who, for twenty-years, filled the office of lord high chancellor with the most consummate ability and integrity, was youngest son of William Scott, of Newcastle-upon-Tyne, whose eldest son was Sir William Scott, the eminent judge of the Consistory and Admiralty Courts, created Baron Stowell, a title which became extinct at his death. The mother of these distinguished brothers was Jane, dau. of Henry Atkinson, Esq., and granddau. of John Lawson, Esq., of Longhirst, co. Northumberland, who died 1800, at the age of 92.

Creations—Baron, 1799; Viscount and Earl, 1821.

Motto—Let honour be without stain.

Residences—Hamilton-place; Shirley, co. Surrey; Encombe, co. Dorset.

ELGIN AND KINCARDINE—ELIBANK.

ELGIN AND KINCARDINE, EARL OF (JAMES BRUCE), Baron Bruce, of Kinloss, and Baron Bruce, of Torry, in the peerage of Scotland; also Baron Elgin, of Elgin, in that of the United Kingdom; son of Thomas, 7th Earl of Elgin, and 11th Earl of Kincardine, by Elizabeth, dau. of James Townshend Oswald, Esq., of Dunnikier, co. Fife (now Countess Dowager); born 1811; succeeded his father, 1841; married, 1st, in that year, his cousin, Elizabeth-Mary, only child of Charles-Lennox-Cumming Bruce, Esq., of Rose Isle, co. Stirling, M.P., who died 1843; 2ndly, 1846, Lady Mary-Louisa Lambton, dau. of John George, 1st Earl of Durham; and has issue by 1st marriage,

Elma, *b.* 1842.

By 2nd marriage,

Victor-Alexander, Lord BRUCE, *b.* at Montreal, 1849.

The earl is governor-general of Canada, and K.T.; a deputy-lieut. of Fife; a family trustee of the British Museum, and president of the Society of Scottish Antiquaries. The late earl, whilst ambassador at Constantinople, was the collector of the Grecian antiquities known as the "Elgin Marbles." Charles-Bruce, 9th Earl of Kincardine, succeeded as 5th Earl of Elgin; and his Countess was governess to the lamented Princess Charlotte of Wales. The family descends from the Royal House of Bruce, derived from the marriage of Robert de Bruce, Lord of Shelton, in Cleveland, with Agnes, heiress of the Lords of Annandale, about 1140.

Creations—Baron Bruce of Kinloss, 1603; Earl of Elgin, 1633; Earl of Kincardine, and Baron of Torry, 1647; Baron Elgin, 1849.

Motto—We have been.

Residences—Toronto, Upper Canada; Broom Hall, and Archerfield House, co. Fife.

ELIBANK, BARON (ALEXANDER-OLIPHANT MURRAY), of Elibank, co. Selkirk, in the peerage of Scotland; and a Baronet; son of Alexander, 8th Baron, by Janet, dau. and heir of John, styled Lord Oliphant; born 1804; succeeded his father, 1830; married, 1838, Emily-Maria, only dau. of Archibald Montgomery, Esq., of Whim, co. Peebles, niece of Sir James Montgomery, Bart., of Stanhope, in that county; and has issue,

*Montolieu-Fox, Master of Elibank, *b.* 1840.

Alice, *b.* 1841; Ada-Oliphant, *b.* 1843; Dudley-Oliphant, *b.* 1846.

The Dowager Lady Elibank is Catherine, dau. of James Stewart, Esq., 2nd wife and widow of Alexander, 7th Lord. Patrick Murray, Esq., 1st Bart. and Peer, was one of the six lords who opposed the surrender of King Charles I. to the parliament. The 5th and 6th Lords were brothers to General James Murray, so distinguished in the defence of Minorca, 1781. This family, the Murrays of Blackbarony, claim descent distinct from the great

ELLENBOROUGH—ELLESMERE.

House of Murray—viz., from John de Moreff, who swore fealty to Edward I., 1296.

Creations—Baronet, 1628; Baron, 1643.

Motto—By virtue and faith.

Residences—Elibank Castle, co. Selkirk; Darn Hall, co. Peebles; Ballencrief, co. Haddington; Pitheavlis, co. Perth.

ELLENBOROUGH, EARL OF (EDWARD LAW), Viscount Southam, of Southam, co. Gloucester, and Baron Ellenborough, of Ellenborough, co. Cumberland, in the peerage of the United Kingdom; son of Edward, 1st Baron, and Lord Chief Justice of the King's Bench, by Anne, dau. of George-Philip Towry, Esq., captain R.N.; born 1790; succeeded his father in the Barony, 1818; married, 1st, 1813, Lady Katherine-Octavia Stewart, 8th dau. of Robert, 1st Marquis of Londonderry, who died 1819; 2ndly, 1824, Jane-Elizabeth, only dau. of Rear-Admiral Digby (divorced 1830); by whom his lordship had an only son,

Arthur-Dudley, *b.* 1828; *d.* 1830.

The heir-presumptive to the barony only is his lordship's nephew,

*Charles-Edmund (eldest surviving son of the late Hon. Charles Ewan Law, M.P. for the University of Cambridge, and recorder for the City of London, who *d.* 1850, by Elizabeth-Sophia, 3rd dau. of Sir Edward Nightingale, Bart.), *b.* 1820; *m.* 1840, Lady Eleanor-Cecil Howard, eldest dau. of 4th Earl of Wicklow.

The earl is a privy councillor, and G.C.B.; has been 1st lord of the Admiralty, president of the Board of Control, and governor-general of India, whence he was recalled in 1844. He received the thanks of both houses of parliament for his support of the military operations in Afghanistan; and, in acknowledgment, was created Viscount and Earl.

Creations—Baron, 1802; Viscount and Earl, 1844.

Motto—Law and equity.

Residences—Eaton-square; Southam House, co. Gloucester.

ELLESMERE, EARL OF (FRANCIS EGERTON), co. Salop, and Viscount Brackley, of Brackley, co. Northants, in the peerage of the United Kingdom; 2nd son of George-Granville-Leveson Gower, 1st Duke of Sutherland, by Elizabeth, Countess of Sutherland, in her own right; and grandson of the 1st Marquis of Stafford, and Lady Louisa Egerton, dau. and co-heir of Scroope, 1st Duke of Bridgewater; born 1800; assumed the surname and arms of Egerton only upon the decease of his father, in 1833, when he inherited the Bridgewater estates by bequest from his grand-uncle, the last duke; obtained a revival of the Ellesmere and Brackley titles, 1846; married, 1822, Harriet-Catherine, dau. of Charles Greville, Esq., granddau., maternally, of the 3rd Duke of Portland and has issue,

ELPHINSTONE.

*George-Grauville-Francis, Viscount BRACKLEY, M.P. for North Staffordshire, *b.* 1823; *m.* 1846, Lady Mary Campbell, dau. of 1st Earl Cawdor; and has,

Francis-Charles-Granville, *b.* 1847.

Francis, twin with Viscount Brackley, *d.* an infant; Francis, lieut. R.N., *b.* 1824; Algernon. *b.* 1826; Arthur-Frederic, lieut. Gren.-Guards, *b.* 1829; Alice-Harriet-Frederica, *b.* 1830; Blanche, *b.* 1832; Granville, R.N., *b.* 1834.

The earl is a privy councillor, a lieutenant-colonel of the Lancaster Yeomanry, a trustee of the National Gallery, a vice-president of the Literary Fund Society, counsellor of King's College, London, and Rector of King's College, Aberdeen; has been chief secretary for Ireland, and secretary at war. His lordship is a liberal patron of the fine arts, and as Lord Francis-Leveson Gower, acquired considerable literary distinction. The titles he holds were first conferred upon Lord Chancellor Egerton, whose descendant acquired the Dukedom of Bridgewater. To an incident in the life of his son, 2nd peer, lord-president of Wales and the Marches, in 1633, the world is indebted for Milton's "Masque of Comus." The Chancellor, founder of this family, was the illegitimate son of Sir Ralph Egerton, of Ridley.

Creation—1846.

Motto—Thus until.

Residences—Bridgewater House, London; Hatchford, near Windsor; Worsley Hall, co. Lancaster.

ELPHINSTONE, BARON (JOHN ELPHINSTONE), of Elphinstone, co. Stirling, in the peerage of Scotland; a representative peer; only son of John, 12th Baron, by Janet, dau. of Cornelius Elliott, Esq., of Woollee, co. Roxburgh, and widow of Sir John-Gibson Carmichael, Bart.; born 1807; succeeded his father, 1813. The heir presumptive to the title is his lordship's nephew,

*John-Elphinstone-Fleming, of Cumbernauld, co. Dumbarton, capt. 17th Lancers, *b.* 1819, son of Admiral the Hon. Charles-Elphinstone-Fleming (son of 11th Lord), by Donna-Catalina-Paulina-Alesandro, a Spanish lady, who *m.* 2ndly, Capt. Katon, commander R.N. The admiral assumed the name of Fleming upon inheriting the estates of the Wigtoun family.

Lord Elphinstone is a privy councillor, and G.C.H.; a lord in waiting to her Majesty, and was for some years governor of Madras. The 1st Baron fell at Flodden; the 2nd, at the battle of Pinkie. A younger son of the 3rd Baron was created Lord Balmerinloch, and was ancestor of Arthur, 6th and last Lord Balmerino, who was beheaded on Tower Hill, after the battle of Culloden. This family was existing at Elphinstone, in 1250.

Creation—1509.

Motto—Cause caused it.

Residences—St. George's-place, Hyde Park Corner; Cumbernauld House, co. Dumbarton.

ELY, MARQUIS OF (JOHN-HENRY LOFTUS), Earl of Ely, co. Wicklow, Viscount Loftus, of Ely, and Baron Loftus, of Loftus Hall, co. Wexford, in the peerage of Ireland; also Baron Loftus, of Long Loftus, co. York, in that of the United Kingdom; and an Irish Baronet; son of John, 2nd Marquis, K.P., by Anna-Maria, dau. of Sir Henry-Watkin Dashwood, Bart. (now Marchioness Dowager); born 1814; succeeded his father, 1845; married, 1844, Jane, dau. of the late James-Joseph-Hope Vere, Esq., of Craigie Hall, and Blackwood, N.B., niece of 8th Marquis of Tweeddale; and has issue,

*John-Henry, Viscount LOFTUS, *b.* 1849.

Marion, *b.* 1846.

The 1st Viscount Loftus, grandson of Edward Loftus, Esq., of Swineshead, co. York, was, in 1619, lord chancellor of Ireland, which office had been held by his uncle, Adam Loftus, archbishop of Dublin in 1578. The family, of Saxon origin, were Thanes of Loothus, co. York, in the time of Alfred, and held the same lands and dignity by military tenure after the Conquest.

Creations—Baronet, 1780; Baron (last creation), 1785; Viscount, 1789; Earl, 1794; Marquis, 1800; Baron (U. K.), 1801.

Mottoes—(Under the shield) Take me, such as I am; (over the crest) Loyal till death.

Residences—Rathfarnham Castle, near Dublin; Ely Castle, co. Fermanagh; Loftus Hall, co. Wexford.

ENNISKILLEN, EARL OF (WILLIAM-WILLOUGHBY COLE), Viscount Enniskillen, and Baron Mountflorencia, of Florence Court, co. Fermanagh, in the peerage of Ireland; and Baron Grinstead, of Grinstead, co. Wilts, in that of the United Kingdom; son of John Willoughby, 2nd Earl, by Lady Charlotte Paget, dau. of Henry, 1st Earl of Uxbridge, and sister of the Marquis of Anglesey; born 1807; succeeded his father, 1840; married, 1844, Jane, dau. of James Archibald Casamajor, Esq.; and has issue,

*Lowry-Egerton, Viscount COLE, *b.* 1845.

John-Willoughby-Michael, Viscount COLE, *b.* 1844; *d.* 1850; Charlotte-Jane, *b.* 1847; Florence-Mary, *b.* 1849.

The earl is colonel of the Fermanagh Militia; a trustee of the Hunterian Museum, F.R.S., and D.C.L. The family, originally of Hampshire, settled in Ireland in the reign of James I.

Creations—Baron, 1760; Viscount, 1776; Earl, 1789; Baron (U. K.), 1815.

Motto—Worship God; honour the king.

Residences—Belgrave-street; Florence Court, co. Fermanagh.

ERNE, EARL OF (JOHN CRICHTON), Viscount Erne, and Baron Erne, of Crown Castle, co. Fermanagh, in the peerage of Ireland; a representative peer; son of Lieutenant-Colonel the Hon. John Crichton, by Jane, dau. of Colonel Weldon, of Queen's County;

born 1802; succeeded his uncle, Abraham, 2nd Earl, 1842; married, 1837, Selina Griselda, dau. of the Rev. Charles-Cobbe Beresford, and cousin to the Marquis of Waterford; and has issue,

*John-Henry, Viscount CRICHTON, *b.* 1839.

Louisa-Catherine-Anne, *b.* 1838; Charles-Frederick, *b.* 1841; Henry-George-Lewis, *b.* 1844.

The earl is lord-lieutenant and custos rotulorum of co. Fermanagh, and lieutenant-colonel of the Fermanagh Militia. The 1st peer was son of David Crichton, Esq., who distinguished himself, when only eighteen years of age, by his gallant defence of Crum Castle (his family seat) against 6000 men of King James's army, 1689. The name is derived from the barony of Crichton, co. Edinburgh, possessed by the family in 1240, from whom descended the Creightons, Viscounts Fren draught, in Scotland, extinct with the 5th lord of that title, in 1690.

Creations—Baron, 1768; Viscount, 1781; Earl, 1789.

Motto—God send grace.

Residence—Crum Castle, co. Fermanagh.

ERROLL, EARL OF (WILLIAM-HARRY HAY), Baron Hay, of Hains, in the peerage of Scotland; and Baron Kilmarnock, of Kilmarnock, co. Ayr, in that of the United Kingdom; only son of William-George, 17th Earl, K.T., by Lady Elizabeth Fitz-Clarence, dau. of King William IV.; born 1823; succeeded his father, 1846; married, 1848, Eliza-Amelia, dau. of Major-General the Hon. Charles Gore, C.B., grand-dau. of 2nd Earl of Arran. The heir presumptive to the title is his lordship's uncle,

*Somerville-Hay, in holy orders, *b.* 1817; *m.* 1843, Lady Alicia-Diana Erskine, dau. of 12th Earl of Buchan.

The earl is 22nd hereditary lord high constable of Scotland (the highest hereditary dignity which a subject not of the blood royal can hold), and a captain in the Rifle Brigade. The Countess Dowager is Harriet, dau. of the Hon. Hugh Somerville, 3rd wife, and widow of William, 16th Earl. The 1st lord high constable was Sir Gilbert de Hay, an active supporter of King Robert Bruce, by whom it was granted to him and his heirs, 1314. The houses of Tweeddale and Erroll derive from a common progenitor, William de Haya, lord of the lands of Erroll, granted him by William the Lion, about 1210. James, Lord Boyd, 14th Earl of Erroll, was son of the unfortunate Lord Kilmarnock, beheaded 1746.

Creations—Baron and Earl of Scotland, 1452; Baron (U. K.), 1831.

Motto—Preserve the yoke.

Residence—Slaines Castle, co. Aberdeen.

ERSKINE, BARON (DAVID-MONTAGU ERSKINE), of Restormal Castle, co. Cornwall, in the peerage of the United Kingdom; son of Thomas, 1st Baron, and lord high chancellor (a younger son of

Henry-David, 10th Earl of Buchan), by Frances, dau. of Daniel Moore, Esq., M.P.; succeeded his father, 1823; married, 1st, 1800, Frances, dau. of General Cadwallader, of Philadelphia, who died in March, 1843; 2ndly, in July, 1843, Ann, dau. of John Travis, Esq., of Lancashire, 1st cousin of his former wife; and has issue by 1st marriage only,

- *Thomas-Americus, *m.* 1830, Louisa, dau. of George Newnham, Esq., and widow of Thomas Legh, Esq., of Adlington, co. Chester.
- Frances, *m.* 1824, Gabriel Shawe, Esq.; John Cadwallader, Hon. E.I.C.'s civil service, Bengal, *m.* 1829, Margaret, dau. of John Martyn, Esq., of Tyrone; Mary, *m.* 1832, Herman, Count de Baumgarten, of Bavaria; Sevilla, *d.* 1835, having *m.* 1830, Henry-Francis Howard, Esq., of Corby; Stewart, *m.* 1828, Yates Brown, Esq.; Elizabeth, *m.* April, 1832, Sir St. Vincent Whitshed, Bart.; Harriet, *m.* 1833, Charles Woodmass, Esq., of Alveston, co. Warwick; David, captain 51st Foot; *m.* 1839, Anne-Maria, dau. of Josiah Spode, Esq., of Van Diemen's Land, and has a son, *b.* 1848; Edward-Morris, *m.* 1847, Caroline, widow of Andrew Voughnau, Esq., and has a dau., *b.* 1848; Jane-Plumer, *m.* 1837, J.-H. Callendar, Esq., of Craigforth, Stirling, and *d.* 1846; James-Stuart-Margaret, *d.* 1831; and Emma, *d.* an infant.

Lord Erskine was formerly envoy extraordinary, and minister plenipotentiary at the court of Bavaria. The 1st peer served his country in the army, in the navy, and in the law, and was distinguished for his learning and his eloquence (for descent, see BUCHAN.)

Creation—1806.

Motto—Trial by jury.

Residences—Hamstead, Middlesex; Bucanhill, co. Surrey; Restormel Castle, co. Cornwall; Rosamont, co. Ayr.

ESSEX, EARL OF (ARTHUR-ALGERNON CAPEL), Viscount Malden, co. Essex, and Baron Capel, of Hadham, co. Hertford, in the peerage of England; son of the Hon. John-Thomas Capel (2nd son of 4th Earl), by Lady Caroline Paget, dau. of Henry, 1st Earl of Uxbridge, and sister of the Marquis of Anglesey; born 1803; succeeded his uncle, George, 5th Earl, 1839; married, 1825, Lady Caroline Beauclerk, dau. of William, 8th Duke of St. Alban's; and has issue,

- *Arthur de Vere, Viscount MALDEN, 1st lieut. Rifle-brigade, *b.* 1826.
- Adela-Caroline-Harrict, *b.* 1828; Reginald-Algernon, *b.* 1830; Randolph, R.N., *b.* 1832.

The 1st Lord Capel was beheaded in Old Palace Yard, Westminster, for his devoted loyalty to Charles I. The 1st Earl of Essex of this family was committed to the Tower for high treason, jointly with Lord Russell, and was found dead in that fortress. The Capels were lords of the manor of Capel, co. Suffolk, in the fifteenth century, and do not derive their title from Essex, the favourite of Elizabeth.

EXETER — EXMOUTH.

Creations—Baron, 1641 ; Viscount and Earl, 1661.

Motto—By faith and fortitude.

Residence—Cashiobury, co. Herts.

EXETER, MARQUIS OF (BROWNLOW CECIL), Earl of Exeter, and Baron Burghley, co. Northampton, in the peerage of the United Kingdom ; son of Henry, 10th Earl, and 1st Marquis, by Sarah, dau. of Thomas Hoggins, of Bolas, co. Salop (poetized as the "Ladye of Burleigh") ; born 1795 ; succeeded his father, 1804 ; married, 1824, Isabella, dau. of William-Stephen Poyntz, Esq., of Cowdray House, Sussex ; and has had issue,

*William-Alleyne, Lord BURGHELY, M.P. for co. Lincoln, and lieutenant of Northamptonshire Militia, *b.* 1825 ; *m.* 1848, Lady Georgiana Pakenham, dau. of Thomas, 2nd Earl of Longford, and has, Brownlow-Henry-George, *b.* 1850.

Brownlow-Thomas-Montague, capt. Scots Fusilier-Guards, *b.* 1827 ; Mary-Frances, *b.* 1832 ; Edward-Henry, *b.* 1834 ; Henry-Poyntz, *b.* 1838 ; Adelbert-Percy, *b.* 1841 ; Victoria, to whom H.R.H. Prince Albert stood sponsor, *b.* 1843 ; and three children, *d.* infants.

The marquis is a privy councillor, and K.G., hereditary grand almoner, lord-lieutenant of the counties of Northampton and Rutland, and was for some years groom of the stole to Prince Albert. His lordship is also D.C.L. The 1st Lord Burghley was William Cecil, the princely statesman of the reign of Elizabeth, son and heir of Richard Cyssel, of Bourne, in Lincolnshire, an officer of the court in attendance upon Henry VIII. at the Field of the Cloth of Gold, and a lineal descendant from Robert Sitsilt, who assisted in the subjugation of Glamorgan, 1091. The eldest son of Burghley was the 1st Cecil, Earl of Exeter, and his 2nd son was created 1st Earl of Salisbury.

Creation—Baron, 1571 ; Earl, 1605 ; Marquis, 1801.

Motto—One heart, one way.

Residences—Grosvenor-square ; Burghley, co. Lincoln.

EXMOUTH, VISCOUNT (EDWARD PELLEW), Baron Exmouth, of Canonteign, co. Devon, in the peerage of the United Kingdom ; and a Baronet of Great Britain ; son of Pownoll, 2nd Viscount, by Eliza-Harriet, dau. of Sir George-Hilaro Barlow, Bart. ; born 1811 ; succeeded his father, 1833. The late lord left issue also,

Percy-Taylor, lieutenant. Madras Light Cavalry, *b.* 1814 ; *d.* in East Indies, 1848 ; *m.* 1836, Anne-Amelia, dau. of Francis Lascelles, Esq., by whom he left a dau., *b.* 1841 ; Juliana-Sarah, *b.* 1816 ; *m.* 1836, Thomas Lane, Esq., of Coffleet House, Devon.

And by 2nd marriage, with Georgina, dau. of Mungo Dick, Esq. (now Viscountess Dowager),

*Pownoll-Fleetwood, lieutenant. R.N., *b.* 1823.

Caroline-Emma, *b.* 1825 ; *d.* 1832 ; Fleetwood-John, *b.* 1830 ; Barrington-Reynolds, *b.* 1833.

The present peer was formerly in the civil service of the East India

FAIRFAX—FALKLAND.

Company. He is grandson of the celebrated Admiral Pellew, G.C.B., upon whom the peerage was conferred for his distinguished services in the navy.

Creations—Baronet, 1796; Baron, 1814; Viscount, 1816;

Mottoes—(Over the crest) God assisting; (under the shield) Algiers.

Residences—Montague-square; Canonteign, co. Devon; Trevery, co. Cornwall.

FAIRFAX, BARON (CHARLES - SNOWDON FAIRFAX), of Cameron, in the peerage of Scotland; only issue of the Hon. Charles Fairfax, eldest son of Thomas, 9th Lord; succeeded his grandfather, 1846. The Dowager Lady Fairfax is the 3rd wife, and widow of the 9th Baron. Of this old Yorkshire family, the 2nd and 3rd Barons, father and son, were the Republican generals at Marston Moor, Selby, and Naseby. The 6th Lord, inheriting large property in Virginia, settled in that state, where, and in Maryland, his descendants continue to reside. Fairfax, the poet, and translator of Tasso, was of this house. The family is of Anglo-Saxon origin, was seated at Torchester, in Northumberland, at the Conquest; and settled in Yorkshire about the year 1200, in which latter county Steeton Castle, and Denton Castle, became the principal seats.

Creation—1627.

Motto—Say and do.

Residences—Woodburne, Maryland; Vaucluse, Fairfax County, Virginia, U. S.

FALKLAND, VISCOUNT (LUCIUS-BENTINCK CARY), of Falkland, co. Fife, in the peerage of Scotland; Baron Hunsdon of Scutterskelfe, co. York, in that of the United Kingdom; son of Charles, 8th Viscount, by Christiana, dau. of — Anton, Esq.; born 1803; succeeded his father, 1809; married, 1830, Lady Amelia Fitzclarence, youngest sister of the 1st Earl of Munster; and has issue, an only son,

*Lucius-William-Charles-Augustus-Frederick, Master of Falkland, ensign 27th foot, b. 1831.

His lordship is a privy councillor, G.C.H., and governor of Bombay; was formerly a lord in waiting to the Queen, and captain of the Yeomen of the Guard. Lucius Cary, the virtuous royalist who fell at Newbury, was the 2nd Viscount, whom Lord Clarendon characterizes, as one "of prodigious learning, inimitable converse, overflowing humanity, and primitive simplicity and integrity of life." The family descend from Adam de Carey, 1st Lord of Castle Carey, co. Somerset, in the thirteenth century.

Creations—Viscount, 1620; Baron, 1832.

Motto—Faithful in both.

Residences—Worley Hall, co. Berks; Skutterskelfe, co. York; Hanwick Hall, co. Durham.

FALMOUTH, EARL OF (GEORGE-HENRY BOSCAWEN), Viscount Falmouth and Baron Boscawen-Rose, co. Cornwall, in the peerage of the United Kingdom; only son of Edward, 1st Earl, and 4th Viscount, by Anne-Frances, dau. of Henry Bankes, Esq., of Kingston-Lacy, co. Dorset; born 1811; succeeded, 1841. The heir presumptive to the viscounty and barony only, is his lordship's uncle,

*John-Evelyn, in holy orders, prebendary of Canterbury, rector of Wotton, Surrey, and vicar of Ticehurst, Sussex, son of George-Evelyn, 3rd Viscount, *b.* 1790; *m.* 1814, Catherine-Elizabeth, dau. of Arthur Annesley, Esq., of Bletchingdon Park, Oxon, sister of Viscount Valentia, and has two sons and eight daus.

Lord Falmouth is high steward of Wallingford, in the county of Berks. The earl's ancestors assumed their name from the Lordship of Boscawen Rose, Cornwall, which they possessed in the reign of King John. The gallant Admiral Boscawen was great-grandfather of the present peer, who is himself a distinguished amateur musician.

Creations—Baron and Viscount, 1720; Earl, 1821.

Motto—Patience surpasses knowledge.

Residences—St. James's-square; Woolhampton House, co. Berks; Tregothnan, co. Cornwall.

FARNHAM, BARON (HENRY MAXWELL), of Farnham, co. Cavan, in the peerage of Ireland; a representative peer; son of Henry, 6th Baron, by Lady Anne Butler, dau. of Henry, 2nd Earl of Carrick; born 1799; succeeded his father, 1838; married, 1828, Anna-Frances-Esther, dau. of Thomas, 22nd Lord Le Despencer. His lordship is captain-commander of the Fortland Yeomanry Corps, and K.P. The late lord left issue also,

*Somerset-Richard, *b.* 1803; *m.* 1839, Dorothea, dau. of Mr. Baron Pennefather.

Sarah-Juliana, *b.* 1801; *m.* 1828, Alex. Saunderson, Esq., of Castle Saunderson, co. Cavan; Harriet-Margaret, *b.* 1805; *m.* 1st, Viscount Bangor; 2ndly, 1841, Capt. Andrew Nugent; Anne, *b.* 1809; *m.* 1836, W. M. Bayley, Esq., who *d.* 1840; James-Pierce, capt. 59th foot, and M.P. for co. Cavan; *b.* 1813; Richard, *b.* 1815; *m.* 1848, Charlotte-Anne, dau. of Rev. Dr. Ebrington, precentor of Ferns; and has a son; Robert-Thomas, R.N., *b.* 1817; *d.* 1841; William-George, *b.* 1821.

The Countess Dowager is Grace, only dau. of Thomas Cuffe, Esq. of the Grange, co. Kilkenny, widow of John James, 4th Baron and 2nd Earl, at whose death the earldom expired. The founder of this branch of the Maxwells, in Ireland, was Dr. Robert Maxwell, Bishop of Kilmore and Ardagh in 1661, grandson of Sir John Maxwell, of Calderwood, in Scotland (of the family of the Earls of Nithsdale), and grandfather of the 1st Lord Farnham.

Creation—1756.

Motto—I am ready.

Residences—Brook-street; Farnham, co. Cavan.

FERRERS—FEVERSHAM—FFRENCH.

FERRERS, EARL (WASHINGTON-SEWALLIS SHIRLEY), Viscount Tamworth, in the peerage of Great Britain; and an English baronet; only surviving son of Robert-William, Viscount Tamworth (son of Washington, 8th Earl), by Anne, dau. of Richard Weston, Esq.; born 1822; succeeded his grandfather, as 9th Earl, 1842; married, 1844, Augusta-Annabella, dau. of the Very Rev. Lord Edward Chichester, Dean of Raphoe, brother of the Marquis of Donegal, and has issue,

*Sewallis-Edward, Viscount TAMWORTH, *b.* 1847.

Amelia-Anne, *b.* 1848; *d.* 1849; Augusta, *b.* 1849.

The ancient barony of Ferrers, of Chartley, fell into abeyance on the death of Robert Devereux, 3rd Earl of Essex, and 11th Baron Ferrers, in 1646, until it was called out by Charles II. in favour of Sir Robert Shirley, grandson of the Lady Dorothy Devereux, last co-heir of that family. Sir Robert was created Viscount and Earl by Queen Anne. The Shirleys derive descent from Sir Ralph de Shirley, who held the manor of Eatendon, co. Warwick, in the reign of Edward I.

Creations—Baronet, 1611; Viscount and Earl, 1711.

Motto—Honour, the reward of fidelity.

Residences—Chartley Castle, co. Stafford; Staunton Harold, Rake-dale, and Radcliffe, all in co. Leicester.

FEVERSHAM, BARON (WILLIAM DUNCOMBE), of Duncombe Park, co. York, in the peerage of the United Kingdom; son of Charles, 1st Baron, by Lady Charlotte Legge, only dau. of William, 2nd Earl of Dartmouth; born 1778; succeeded his father, 1841; married, 1823, Lady Louisa Stewart, dau. of George, 8th Earl of Galloway; and has had issue,

*William-Ernest, *b.* 1829.

Jane, *b.* 1824; *m.* 1849, Hon. Lawrence Parsons, son of 2nd Earl of Rosse; Albert, *b.* 1826; *d.* 1846; Gertrude, *b.* 1827; *m.* 1849, Francis-Horatio Fitz-Roy, Esq., son of Vice-Admiral Lord William Fitz-Roy, and has a dau.; Helen, *b.* 1831; Cecil, *b.* 1832; Edwin, *b.* and *d.* 1833; a dau., *b.* and *d.* 1835.

From the Duncombs of Ivinghoe and Brickhill, co. Bucks, descended the extinct baronets, Duncombe, of Surrey, the Pauncefort-Duncombes of Bucks, and the Slingsby-Duncombes of Yorkshire, the family of Lord Feversham.

Creation—1826.

Motto—To God, my king, and my country.

Residences—Belgrave-square; Duncombe Park, co. York.

FFRENCH, BARON (CHARLES FFRENCH), of Castle Ffrench, co. Galway, in the peerage of Ireland; and an Irish baronet; son of Sir Thomas Ffrench, 1st Baron, by Margaret, dau. of Thomas Redington, Esq., of Kilcornan, Galway, now Dowager Lady Ffrench; born 1786; succeeded his father, 1814; married, 1809,

FIFE—FINGALL.

Maria, dau. of John Browne, Esq., of Moyne, co. Galway, by whom, who died 1827, he has had issue,

*Thomas, *b.* 1810.

John, *b.* 1812; Martin, *b.* 1813; Michael, *b.* 1815; *d.* 1834; Charles, *b.* 1818; *d.* 1836; Margaret, *b.* 1816; *m.* 1836, Valentine-O'Connor Blake, Esq., of Tower Hill, co. Mayo; Jasper, *b.* 1822.

This barony was conferred upon the widow of Sir Charles Ffrench, mother of the 1st Baron Ross, dau. of Patrick Dillon, Esq., of Killeen, co. Roscommon.

Creations—Baronet, 1779; Baron, 1798.

Motto—Rather death than disgrace.

Residence—Castle Ffrench, co. Galway.

FIFE, EARL OF (JAMES DUFF), Viscount Macduff, and Baron Braco, of Kilbryde, co. Cavan, in the peerage of Ireland; also Baron Fife, in that of the United Kingdom; son of Alexander, 3rd Earl, by Mary, dau. of George Skene, Esq., of Skene, co. Aberdeen; born 1776; succeeded his father, 1811; married, 1799, Maria-Caroline, dau. of John Manners, Esq., and of Louisa, Countess of Dysart, by whom, who died 1805, he has no issue. The heir presumptive is his lordship's brother,

*General the Hon. Sir Alexander Duff, G.C.H.; *m.* 1812, Anne, dau. of James Stein, of Kilbagie, Esq., and has,

James, M.P., *b.* 1814; *m.* 1846, Lady Agnes Hay, dau. of 17th Earl of Erroll, and has a son and two daus.

The earl is lord-lieutenant of Banffshire, K.T., G.C.H., K.S.F. of Spain, K.S.S. of Sweden, and a general in the Spanish army, in which he served as a volunteer during the Peninsular War; he was wounded at Talavera, and at the storming of Fort Matagorda. His lordship is lineally descended from Macduff, 8th hereditary Thane of Fife, whose part in the destruction of the usurper Macbeth, and the restoration of Malcolm Canmore, is immortalized by Shakespeare. Malcolm confirmed to him his inheritance, and created him Earl of Fife, 1061, which title became extinct on the death of Duncan, 13th Earl, 1353, until the representative of the family was again ennobled by the ancient title, 1759. The original dignity, with all the lands from the Forth to the Tay, was granted to the powerful chieftain Fyfe Macduff, by Kenneth II., about 835, for services against the Picts.

Last Creations—Baron, 1735; Viscount and Earl, 1759; Baron Fife, 1827.

Motto—By virtue and industry.

Residences—Duff House, Rothiemay, and Balveine Castle, all in co. Banff; Mar Lodge, Skene House, and Delgaty Castle, all in co. Aberdeen; Innes House, Moray; Carreston, co. Forfar.

FINGALL, EARL OF (ARTHUR-JAMES PLUNKETT), Baron Killeen, of Killeen Castle, co. Meath, in the peerage of Ireland; and Baron Fingall, of Woolhampton Lodge, co. Berks, in that of the

FITZ-GERALD AND VESEY—FITZ-HARDINGE.

United Kingdom; only son of Arthur-James, 8th Earl, K.P., by Frances, dau. of John Donelan, Esq., of Bally Donelan, co. Galway; born 1791; succeeded his father, 1836; married, 1817, Louisa, only dau. of Elias Corbally, Esq., of Corbalton Hall, co. Meath; and has had issue,

*Arthur-James, Lord KILLEEN, capt. 8th Hussars, *b.* at Naples, 1819.
 Elias-Robert, *b.* 1820; *d.* 1846; Mary-Frances, *b.* and *d.* 1822; William-Matthew, lieut. 23rd Fusiliers, *b.* 1824; Emma-Frances, *b.* 1826; Henrietta-Maria, *b.* 1827; Edmund-Luke, *b.* 1828; George-John, *b.* 1831; Francis-Richard, *b.* 1835.

The earl is a privy-councillor for Ireland, and K.P., lord-lieutenant and custos-rotulorum of co. Meath, a visitor and trustee of Maynooth College, and was formerly a lord in waiting to the Queen. This family is of Danish origin, and was settled at Bewley, co. Meath, in the 11th century. In the time of Henry III., John Plunkett, of Bewley, had two sons, John, ancestor of the Lords Louth, and Richard, of Rathregan, co. Meath, summoned to parliament as a baron, whose grandson, Sir Christopher, married the daughter of Sir Lucas Cusac, heiress of the Baronies of Killeen and Dunsany, from whose two sons descend the Lords Fingall and Dunsany. The earldom of Fingall was conferred by James I. upon Lucas, 10th Lord Killeen. The Fingall family are Roman Catholics.

Creations—Baron, 1430; Earl, 1628; Baron Fingall, 1831.

Motto—Prompt without rashness.

Residence—Killeen Castle, co. Meath.

FITZ-GERALD AND VESEY, BARON (HENRY-VESEY FITZ-GERALD), of Clare and Inchicronan, co. Clare, in the peerage of Ireland; younger son of the Right Hon. James Fitz-Gerald, by Catherine Vesey, created Baroness Fitz-Gerald and Vesey; succeeded his brother, as 2nd Baron, 1843; married, 1825, Elizabeth, dau. of Standish O'Grady, Esq., of Elton, co. Limerick, by whom, who died 1834, he has issue,

Mabella, *b.* 1826; Letitia and Elizabeth, twins, *b.* 1828; Geraldine-Catherine, *b.* 1832; Georgina, *b.* 1834.

His lordship, who is in holy orders, J.L.D., and Dean of Kilmore, represents a branch of the great house of Fitz-Gerald, and descends maternally from the Viscounts de Vesci.

Creation—1826.

Motto—Shannet for ever.

Residences—Deanery, Kilmore; Moriesk, and Inchicronan, co. Clare.

FITZ-HARDINGE, EARL (WILLIAM - FITZ - HARDINGE BERKELEY), and Baron Segrave, of Berkeley Castle, co. Gloucester, in the peerage of the United Kingdom; eldest son of Frederick-Augustus, 5th Earl of Berkeley, by his 1st marriage (not proved by the House of Peers) with Mary, dau. of Mr. William Cole; born

1786; created Baron Segrave (of which barony his father was co-heir) and Earl Fitz-Hardinge (see BERKELEY.) The earl is lord-lieutenant of the co. Gloucester, and colonel of the South Gloucestershire militia.

Creations—Baron, 1831; Earl, 1841.

Motto—God with us.

Residences—Spring-gardens; Cranford House, co. Middlesex; Berkeley Castle, co. Gloucester.

FITZ-WILLIAM, EARL (CHARLES-WILLIAM-WENTWORTH FITZ-WILLIAM), of Norborough, co. Northampton, Viscount Milton, and Baron Milton, in the peerage of Great Britain; also Earl Fitz-William, co. Tyrone, Viscount Miltown, co. Westmeath, and Baron Fitz-William, of Lifford, co. Donegal, in that of Ireland; son of William, 4th Earl, by Lady Charlotte Ponsonby, dau. of William, 2nd Earl of Bessborough; born 1786; succeeded his father, 1833; married, 1806, his cousin, Mary, dau. of Thomas, 1st Lord Dundas, and niece of the Earl of Zetland, by whom, who died 1830, he has had issue,

*William-Thomas-Spencer, Viscount MILTON, M.P., lieut.-col. of West York Yeomanry, *b.* 1815; *m.* 1838, Lady Frances-Harriet-Douglas, dau. of George, 18th Earl of Morton, and has,

William, *b.* 1839; William-Henry, *b.* 1840; William-Thomas, *b.* 1846; William-Charles, *b.* 1848; and three daus.

Charlotte, *b.* 1807; Mary, *b.* 1810; *m.* 1831, Leonard Thompson, Esq., of Sheriff Hutton Park, Yorkshire; William-Charles, Viscount MILTON, *b.* 1812; *d.* 1835; having *m.* 1833, Lady Selina-Jenkinson, dau. of the Earl of Liverpool (now Dowager Viscountess Milton; and *m.* 2ndly, 1845, to Samuel Foljambe, Esq., of Osberton Hall, co. Notts); by whom his lordship left a posthumous dau., Mary-Selina, *b.* 1836; Frances-Laura, *b.* 1813; *m.* 1837, Rev. William-Bridgman Simpson; George, M.P., *b.* 1817; Anne, *b.* 1819; *m.* 1838, Sir James Mackenzie, Bart., of Scatwell, co. Ross; Dorothy-Henrietta, *b.* 1822; Charles-William, *b.* 1826; Albreda-Elizabeth, *b.* 1829.

This family descend from a kinsman of Edward the Confessor, Sir William Fitz-Godric, whose son, Sir William Fitz-William, was ambassador at the court of William, Duke of Normandy, before his invasion of England, and was marshal of his army at the battle of Hastings. The name of Wentworth was assumed by the 3rd Earl on his marriage with Lady Anne Wentworth, sister and co-heir of Charles, 2nd Marquis of Rockingham.

Creations—Baron, 1620; Viscount and Earl, 1716; Baron, 1742; Viscount and Earl, 1746.

Motto—Let your desires be subject to reason.

Residences—Mortimer House; Milton Park, co. Northampton; Wentworth House, co. York; Coollattin Park, co. Wicklow.

FOLEY, BARON (THOMAS-HENRY FOLEY), of Kidderminster, co. Worcester, in the peerage of Great Britain; son of Thomas, 3rd Lord, by Lady Cecilia-Olivia-Geraldine Fitz-Gerald, dau. of William,

2nd Duke of Leinster (now Dowager Lady Foley); born 1808; succeeded his father, 1833; married, 1849, Lady Mary-Fitz-Alan Howard, dau. of Henry, 13th Duke of Norfolk, by whom his lordship has issue,

*Henry-Thomas, *b.* 1850.

Lord Foley is a privy-councillor, and captain of her Majesty's Gentlemen-at-arms. This barony was conferred upon Thomas Foley, Esq., of Witley Court, co. Worcester, great grandson of Paul Foley, Speaker of the House of Commons in 1695, and cousin and heir to the estates of the second possessor of a previous barony, which expired 1766.

Creation—1776.

Motto—That I may do good.

Residence—Grosvenor-square.

FORBES, BARON (WALTER FORBES), in the peerage of Scotland; Premier Baron of Scotland; and a Baronet of Nova Scotia; son of James-Ochonear, 18th Baron, by Elizabeth, dau. of Walter Hunter, Esq., of Polmood and Crailing, co. Peebles; born 1598; succeeded his father, 1843; married, 1825, Horatia, dau. of Sir John-Gregory Shaw, Bart.; and has had issue,

*Horace-Courtenay, Master of Forbes, *b.* 1829.

Walter-Frederick, *b.* 1826; *d.* 1828; Jonathan-Barrington, Master of Forbes, *b.* 1828; *d.* 1846; Charles-Murray-Hay, *b.* 1830; Emily, *b.* 1832; James-Hunter, *b.* 1833; Robert-Shaw-Brooke, *b.* 1834; Atholl-Monson, *b.* 1841.

This barony is the first on the Union Roll. The 1st peer was Sir Alexander de Forbes, created a Baron by James II. He married Lady Elizabeth Douglas, dau. of the Earl of Angus, and granddau. of King Robert III. From the younger sons of the 2nd Baron descended the Forbes's of Pitsligo, and the Earls of Granard, who, with other Scottish families of the name, derive root from Fergus de Forbes, whose lands of Forbes, in Aberdeen, were conferred upon him by Alexander II.

Creations—Baron, 1430; Baronet, 1628.

Motto—Grace me guide.

Residence—Castle Forbes, co. Aberdeen.

FORESTER, BARON (JOHN-GEORGE-WELD FORESTER), of Willey Park, co. Saolp, in the peerage of the United Kingdom; son of Cecil-Weld, 1st Lord, by Lady Katherine Manners, dau. of Charles, 4th Duke of Rutland; born 1801; succeeded his father, 1828. His lordship is a privy-councillor, and was formerly captain of the Gentlemen-at-arms. The late lord had issue also,

*George-Cecil-Weld, major in the Royal Horse-guards, M.P. for Wenlock, *b.* 1807.

Anne-Elizabeth, *b.* 1802; *m.* 1830, George, 6th Earl of Chesterfield; Elizabeth-Katherine, *b.* 1803; *d.* 1832; having *m.* 1822, Hon.

FORTESCUE.

Robert Smith, now Lord Carington; Isabella-Elizabeth-Annabella, *b.* 1805; *m.* 1830, Hon. George Anson, M.P.; Henrietta-Maria, *b.* 1800; *d.* 1841; having *m.* 1833, Lord Albert Conyngham, now Lord Londesborough; Charles-Robert-Weld, major 12th Lancers, assistant military secretary in Ireland, *b.* 1811; *m.* 1848, Lady Maria-Jocelyn, dau. of the Earl of Roden; Orlando-Watkin-Weld, in holy orders, rector of Broseley, co. Salop, and prebendary of Hereford, *b.* 1813; *m.* 1840, Sophia-Elizabeth, dau. of Richard Norman, Esq. and Lady Elizabeth Manners, and has a son; Emilius-John-Weld, capt. 13th foot; Selina-Louisa, *m.* 1844, Orlando, Viscount Newport; Henry-Townshend, capt. Grenadier-guards, *b.* 1821.

This family claim descent from Richard Forestarius, who lived in the reign of Henry III., and whose descendant, John Forester, of Watling-street, co. Salop, received from Henry VIII. a grant, conferring the privilege of wearing the hat in the royal presence, which grant is still in possession of Lord Forester.

Creation—1821.

Motto—Always the same.

Residences—Charles-street, Berkeley-square; Willey Park, and Ross Hall, co. Salop.

FORTESCUE, EARL (HUGH FORTESCUE), Viscount Ebrington, co. Gloucester, and Baron Fortescue, of Castle Hill, co. Devon, in the peerage of Great Britain; son of Hugh, 1st Earl, by Hester, dau. of the Right Hon. George Grenville, and sister of 1st Marquis of Buckingham; born 1783; summoned in his father's barony of Fortescue, 1839; succeeded as 4th Baron and 2nd Earl, 1841; married 1st, 1817, Lady Susan Ryder, dau. of Dudley, 1st Earl of Harrowby, who died 1827; 2ndly, 1841, Elizabeth, dau. of Piers Geale, Esq., and widow of Sir Marcus Somerville, Bart.; and by 1st marriage has issue,

*Hugh, Viscount EBRINGTON, M.P. for Plymouth, major of North Devon Yeomanry, and deputy-lieutenant of Devonshire, *b.* 1818; *m.* 1847, Georgiana-Augusta-Charlotte-Caroline, dau. of Right Hon. Col. G.-L. Dawson-Damer, M.P., and has two daus.

John-William, M.P., *b.* 1819; Dudley-Frances, *b.* 1820; Granville-Henry, *d.* an infant.

The earl is a privy-councillor, lord-lieutenant, custos-rotulorum, and vice-admiral of Devonshire; colonel of the East Devon militia; high steward of Barnstaple and South Molton; an official trustee of the British Museum; LL.D., and F.R.S. The 1st peer was Sir Hugh Fortescue, K.B., summoned as Lord Clinton, and created Earl of Lincoln, in right of his maternal grandmother, co-heiress of that earldom, but dying without issue, the barony of Fortescue only passed to his brother, the grandfather of the present peer. The progenitor of the family was Sir Richard de la Forte, surnamed "Escue," or Knight of the Strong Shield, who did good service as body-guard to Duke William on the field of Hastings. Sir John Fortesque was lord chief justice of England in 1442.

FRANKFORT—GAGE.

Creations—Baron, 1746; Viscount and Earl, 1789.

Motto—A strong shield is a leader's safeguard.

Residences—Grosvenor-square; Ebrington Hall, co. Gloucester; Castle Hill, and Wear-Gifford, co. Devon; Summerville, co. Waterford.

FRANKFORT, VISCOUNT (LODGE-RAYMOND DE MONTMORENCY), de Montmorency, and Baron Frankfort, of Galmogy, co. Kilkenny, in the peerage of Ireland; only son of Lodge-Evans Morris, 1st Viscount (a nephew of Harvey, 1st Viscount Mountmorris), by Catherine, dau. of George White, Esq., of Castle Bellingham (now Viscountess Dowager); born 1806; succeeded his father, 1822; married, 1835; Georgina-Frederica, dau. of Peter-Fitz-Gibbon Henchy, Esq., Q.C., and LL.D. (divorced in 1843); and has issue only,

*Raymond-Harvey, *b.* 1835.

This family is a branch of the ducal house of Montmorency, whose founder in Ireland was Herve-de-Monte Mariscoe, nephew of Richard, Earl Strongbow, whose ancestors came over with the Conqueror, and whose posterity adopted the names of Mountmores and Morreis. The 1st Lord Frankfort resumed the original patronymic.

Creations—Baron, 1800; Viscount, 1816.

Motto—God assists.

Residences—Theydon Bower, co. Essex; Maryville, Dublin; Frankfort, co. Kilkenny.

GAGE, VISCOUNT (HENRY-HALL GAGE), of Castle Island, co. Kerry, and Baron Gage, of Castlebar, co. Mayo, in the peerage of Ireland; also, Baron Gage, of High Meadow, co. Gloucester, in that of Great Britain; and an English baronet; son of Henry, 3rd Viscount, by Susanna-Maria, only dau. and heir of William Skinner, Esq.; born 1791; succeeded his father, 1808; married, 1813, Elizabeth-Maria, dau. of Hon. Edward Foley, niece of 2nd Lord Foley; and has issue,

*Henry-Edward Hall, *b.* 1814; *m.* 1840, Sophia-Selina, only dau. of Sir Charles Knightley, Bart., and has one surviving child, Selina, *b.* 1842.

Elizabeth-Maria; Anna-Maria; William, late 83rd foot, *b.* 1820; *d.* at Poonah, East Indies, 1849; Caroline-Harriet, *m.* 1847, Hon. Standish-Prendergast Vereker, eldest son of Viscount Gort; Edward-Thomas, lieut. Royal Artillery, *b.* 1825; Fanny-Charlotte, *b.* 1830.

Sir John Gage, K.G., was distinguished as a soldier and a statesman in the time of Henry VIII. The 8th Baronet was the 1st Viscount.

Creations—Baronet, 1622; Baron and Viscount, 1720; Baron of Great Britain, 1790.

Motto—Courage without fear.

Residences—Whitehall Yard; Firle Place, co. Sussex; Westbury House, co. Hants.

GAINSBOROUGH—GALLOWAY.

GAINSBOROUGH, EARL OF (CHARLES-NOEL NOEL), co. Lincoln, Viscount Campden, of Campden, co. Gloucester, Baron Barham, of Barham Court and Teston, co. Kent, Baron Noel, of Ridlington, co. Rutland, in the peerage of the United Kingdom; and a Baronet of Great Britain; eldest of eighteen sons and daughters of Diana Middleton, Baroness Barham, by Sir Gerard-Noel Noel, Bart., nephew of Henry, 6th Earl of Gainsborough; born 1781; succeeded his mother in the barony, 1823, and his father in the baronetcy, 1838; acquired the other honours by new creation; married 1st, 1809, Elizabeth, only dau. of Thomas Welman, Esq., of Poundisford Park, co. Somerset, who died 1811; 2ndly, 1817, Elizabeth, dau. of the late Hon. Sir George Grey, Bart., who died 1818; 3rdly, 1820, Arabella, dau. of Sir James-Hamlyn Williams, Bart., who died 1829; and 4thly, 1833, Lady Frances Jocelyn, dau. of the Earl of Roden, a lady of the bedchamber to the Queen; and has issue, by 2nd marriage,

*Charles-George, Viscount CAMPDEN, *b.* 1818; *m.* 1841, Lady Adelaide Hay, dau. of William, 17th Earl of Erroll, and has three daus.

By 3rd marriage,

Mary-Arabella-Louisa, *b.* 1822; *m.* 1846, Sir Andrew Agnew, Bart.; Gerard-James, M.P., capt. 11th Hussars, *b.* 1823; Henry-Lewis, *b.* 1824; Arabella-Diana, *d.* 1832; Catherine-Hamilton, *b.* 1829; *m.* 1849, Sir James Carnegie, Bart.

By 4th marriage,

Roden-Berkeley-Wriothsley, *b.* 1834; Victoria, *b.* 1839.

This earldom was revived in favour of the present peer.

Creations—Baron, 1805; Viscount and Earl, 1841; Baronet, 1781.

Motto—All or nothing.

Residences—Cavendish-square; Barham Court, co. Kent; Exton Park, co. Rutland.

GALLOWAY, EARL OF (RANDOLPH STEWART), and Lord Garlies, in the peerage of Scotland; also Baron Stewart, of Garlies, in the stewartry of Kirkcudbright, in that of Great Britain; and a Baronet of Nova Scotia; son of George, 8th Earl, K.T., by Lady Jane Paget, dau. of Henry, 1st Earl of Uxbridge; born 1800; succeeded his father, 1834; married the previous year, Lady Harriet-Blanche Somerset, dau. of Henry-Charles, 6th Duke of Beaufort; and has issue,

*Alan-Plantagenet, Lord GARLIES, *b.* 1835.

Helen-Blanche, *b.* 1834; Randolph-Henry, *b.* 1836; Alexander, *b.* 1838; Emma-Georgiana, *b.* 1840; Mary-Louisa, *b.* 1842; Jane-Charlotte, *b.* 1846; Emily-Octavia, *b.* 1847; Walter-John, *b.* 1849; a dau., *b.* 1850.

The earl is lord-lieutenant of Wigtonshire; was formerly lord-lieutenant of Kirkcudbright; represents the Darnley line of Stewart; and descends lineally from Alexander, 6th lord high steward of Scot-

GALWAY—GARDNER.

land, who died 1283. From Alexander's elder son, James, sprang the Stewart line of kings, and his ancestor was Alan Fitz-Heald, a Norman noble, who left three sons, William-Fitz-Alan, from whom sprang the Earls of Arundel; Walter, 1st lord-high-steward of Scotland; and Simon, ancestor of the family of Boyd, now represented by the Earl of Erroll.

Creations—Baron, 1607; Earl, 1623; Baronet, 1627; Peer of Great Britain, 1796.

Motto—Virtue strengthens with trial.

Residences—Galloway House, co. Wigton; Garlies, co. Kirkcudbright; Cumloden, Newtown-Stewart, N.B.

GALWAY, VISCOUNT (GEORGE-EDWARD-ARUNDELL-MONCKTON ARUNDELL), and Baron Killard, co. Clare, in the peerage of Ireland; son of William-George, 5th Viscount, by Catherine-Elizabeth, only dau. and heir of Captain George Handfield, of Serlby Hall, Notts (now Viscountess Dowager); born 1805; succeeded his father, 1834; married, 1838, his cousin, Henrietta-Eliza, only dau. of Robert-Pemberton Milnes, Esq., of Frystone Hall, co. York, and the Hon. Henrietta-Maria Monckton (his lordship's aunt); and has issue only,

*George-Edmund Milnes-Monckton, *b.* 1844.

His lordship is M.P. for East Retford. William Monckton, 2nd Viscount, assumed the name and arms of Arundell on succeeding to estates devised to him and his heirs, by his aunt, Lady Frances, widow of Richard Arundel, only brother of Lord Arundel, of Trerice (extinct). The Moncktons, of Monckton, co. York, flourished there in 1300.

Creation—1727.

Mottos—Whilst I breathe, my faith is in the cross.—To extend fame by deeds.

Residences—Pall Mall; Serlby Hall, co. Notts.

GARDNER, BARON (ALAN-LEGGE GARDNER), in the peerage of Ireland; Baron Gardner, of Uttoxeter, co. Stafford, in that of the United Kingdom; and an English baronet; only son of Alan Hyde, 2nd Baron, by Charlotte-Eliza, dau. of Robert Smith, 1st Lord Carington; born 1810; succeeded his father, 1815; married, 1835, Frances-Margaret, dau. of William, Lord Dinorben, who died 1847. The heir presumptive is his lordship's cousin,

*Stewart-William, son of Admiral the Hon. F.-F. Gardner, by Catherine, dau. of Charles-Spencer Van Straubenzee, Esq., *b.* 1812.

Lord Gardner was formerly a lord in waiting to the Queen. The 1st peer was a distinguished naval commander, and served from 1755 to 1795. William Gardner, Esq., of Coleraine, commanded a company within the walls during the memorable siege of Derry.

Creations—Baronet, 1794; Irish Baron, 1800; Baron (U. K.), 1806.

Motto—Virtue is a sheet-anchor.

Residences—Dover-street; Uttoxeter, co. Stafford; Court Garden, co. Bucks.

GARVAGH, BARON (CHARLES-HENRY-SPENCER-GEORGE CANNING), of Garvagh, co. Londonderry, in the peerage of Ireland; son of George, 1st Baron, by Rosabelle-Charlotte-Isabella, dau. of Henry Bonham, Esq., of Totness Park, Berks; born 1826; succeeded his father, 1840. His lordship is a lieutenant 10th Hussars. The late lord left issue also,

*Albert-Spencer-George, *b.* 1832.

Emmeline-Rosabella, *b.* 1828.

The Cannings of Garvagh are the younger branch of the Cannings of Foxcote, Warwickshire, seated there from the time of Henry VI. The 1st Lord Garvagh was 1st cousin to George Canning, the prime minister.

Creation—1818.

Motto—Yield not to misfortune, but oppose it.

Residence—Garvagh, co. Londonderry.

GIFFORD, BARON (ROBERT-FRANCIS GIFFORD), of St. Leonard's, co. Devon, in the peerage of the United Kingdom; son of Robert, 1st Baron, by Harriet-Maria, dau. of Rev. Edward Drewe, rector of Willand (now Dowager Lady Gifford); born 1817; succeeded his father, 1826; married, 1845, Frederica-Charlotte-Fitz-Hardinge, dau. of Captain Maurice-Fitz-Hardinge Berkeley, R.N., and has issue,

Eva, *b.* 1846; Harriet-Ella, *b.* 1847; Emily, *b.* 1847.

The heir-presumptive is his lordship's brother,

*John-Gifford, in holy orders, *b.* 1821.

The late lord was solicitor-general, attorney-general, lord-chief-justice of the Common Pleas, and Master of the Rolls, having worked his way through the labours of the law to the dignity of the peerage by his talents and integrity.

Creation—1824.

Motto—Not without Providence.

Residence—Putney Common, co. Surrey.

GLASGOW, EARL OF (JAMES-CARR BOYLE), Viscount Kelburne, and Baron Boyle, of Kelburne, in the peerage of Scotland; also Baron Ross, of Hawkhead, co. Renfrew, in that of the United Kingdom; son of George, 4th Earl, by Lady Augusta Hay, dau. of James, 14th Earl of Erroll; born 1792; succeeded his father, 1843; married, 1821, Georgiana, dau. of Edward-Hay Mackenzie, Esq., of Newhall and Cromarty. The late earl left issue also,

Augusta, *b.* 1801; *m.* 1821, Lord Frederick Fitz-Clarence.

And by 2nd marriage with Julia, dau. of Right Hon. Sir John Sinclair, Bart. (now Countess Dowager),

*George-Frederick, *b.* 1825.

Diana, *b.* 1828; *m.* 1849, John-Slaney Pakington, Esq., eldest son of Sir John Pakington, Bart.

The present peer is lord-lieutenant and sheriff-principal of the county of Renfrew, a deputy-lieut. of Buteshire, and a lieut. in the Royal Navy. His lordship is head of the family of Boyle, of Kelburn, co. Ayr, seated there in the time of Alexander III.; and assumed by sign-manual the name of Carr, as grandson of the heiress of Sir William Carr, of Etal, co. Northumberland.

Creations—Baron, 1699; Viscount and Earl, 1703; Baron (U.K.), 1815.

Motto—The Lord will provide.

Residences—Albemarle-street; Kelburne Hall, co. Ayr; Hawkhead, co. Renfrew; Crawford Priory, co. Fife; Etal House, co. Northumberland.

GLENELG, BARON (CHARLES GRANT), of Glenelg, co. Inverness, in the peerage of the United Kingdom; son of the late Charles Grant, Esq., M.P. for Inverness-shire, by Jane, dau. of Thomas Fraser, Esq., a younger son of Fraser, of Balnain, in that county; born 1783. His lordship was formerly chief-secretary for Ireland; president of the Board of Trade, and treasurer of the Navy; president of the Board of Control, and secretary of state for the Colonies; is a privy-councillor, and received his peerage for official services, with a pension of 2000*l.* per annum. The family is a junior branch of the Grants, of Grant, who were sheriffs of Inverness in the 13th century.

Creation—1835.

Mottoes—Stand sure.—We flourish again.

Residences—Albany; Waternisk, co. Inverness.

GLENGALL, EARL OF (RICHARD BUTLER), Viscount and Baron Caher, of Caher, co. Tipperary, in the peerage of Ireland; a representative peer; only son of Richard, 1st Earl, by Emily, dau. of James-St.-John Jefferyes, Esq., of Blarney Castle, co. Cork, and niece, maternally, of 1st Earl of Clare; born 1794; succeeded his father, 1819; married, 1834, Margaret-Lauretta, dau. and co-heir of William Mellish, Esq., of Woodford, Essex; and has had issue,

Margaret, *b.* 1834; Matilda, *b.* 1836.

His lordship is colonel of the Tipperary militia, and represents a collateral branch of the house of Ormonde, springing from James, 3rd Earl of Ormonde.

Creations—Baron, 1543; revived, 1583; Viscount and Earl, 1816.

Motto—Be God my guide.

Residences—Grosvenor-street; Caher Castle, co. Tipperary.

GODOLPHIN, BARON (GEORGE-GODOLPHIN OSBORNE), of Farnham Royal, co. Buckingham, in the peerage of the United Kingdom; son of Francis Godolphin, 1st Baron, by Elizabeth-

Charlotte, dau. of William, 1st Lord Auckland; born 1802; succeeded his father, 1850; married, 1824, Miss Harriett-Arundell Stewart; and has issue,

*George-Godolphin, *b.* 1828.

Francis-George-Godolphin, and Susan-Georgiana-Godolphin (twins), *b.* 1830; D'Arcy-Godolphin, *b.* 1834; William-Godolphin, *b.* 1835; Emma-Godolphin, *b.* 1837; Harriet-Godolphin, *b.* 1838; a dau., *b.* 1842; and three children, who *d.* infants.

His lordship's father was 2nd son of Francis Godolphin, 5th Duke of Leeds, by his 1st wife, Amelia, Baroness Conyers, in her own right (for descent, see LEEDS).

Creation—1832.

Motto—Peace in war.

Residences—Gog-Magog-hills, co. Cambridge; Baylis, co. Berks.

GORMANSTON, VISCOUNT (JENICO PRESTON), co. Meath, and Baron Loundres, of the Naas, co. Kildare, in the peerage of Ireland; only issue of Anthony, 11th Viscount, by Harriet, dau. of John Robinson, Esq., of Denston Hall, Suffolk (married, 2ndly, to General Jeaffreson, of Dullingham house, Cambridgeshire); born 1775; succeeded his father, 1786; married, 1794, Margaret, dau. of Thomas-Arthur, 2nd Viscount Southwell, by whom, who died 1820, he has had issue,

*Edward-Anthony-John, a deputy-lieut. of co. Meath, and sheriff of co. Dublin, *b.* 1796; *m.* 1836, Lucretia, dau. of William-Charles Jer-ningham, Esq., niece of 8th Lord Stafford; and has issue,

Jenico-William-Joseph, *b.* 1837; Edward-Francis-John, *b.* 1845; and four daus.

Arthur-Anthony, *b.* 1798; *d.* 1827; Jenico-Charles, *b.* 1800; Robert, *b.* 1802; Charles, *b.* 1803; Harriet-Sophia, *b.* 1805; *d.* 1814; Edmund, *b.* 1809; *d.* 1826; Matilda, *m.* 1842, Matthew-Elias Corbally, Esq., M.P., of Corbalton Hall, co. Meath; Thomas, *b.* 1817; *m.* 1843, Margaret, dau. of John Hamilton, Esq., of Sundrum, co. Ayr, and has a son and three daughters.

Sir William Preston, 2nd Viscount, was lord-justice of Ireland in 1525. Jenico, 7th lord, was outlawed for his adherence to James II. His only child, Mary, married her cousin, the 9th Viscount. The family descend from Philip de Preston, of Preston, in Lancashire, who lived in the 13th century. The Barony of Naas came into the family by marriage of Sir Christopher Preston, Knt., with its heiress, about 1420. This family profess the Roman-Catholic faith.

Creation—1478.

Motto—Without stain.

Residences—Gormanston Castle, and Whitewood House, co. Meath.

GORT, VISCOUNT (JOHN-PRENDERGAST VEREKER), of Limerick, and Baron Killarton, of Gort, co. Galway, in the peerage of Ireland; son of Charles, 2nd Viscount, by Jane, dau. of Ralph Westropp, Esq., of Attyflynn, Limerick, widow of William Stamer,

Esq., of Carnelly, co. Clare; born 1790; succeeded his father, 1842 married, 1814, Maria, dau. of Standish O'Grady, 1st Viscount Guillamore; and has issue,

*Standish-Prendergast, major in the Limerick Militia, *b.* 1819; *m.* 1847, Caroline-Harriet, dau. of 4th Viscount Gage; and has,
John-Gage-Prendergast, *b.* 1849.

John-Prendergast, *b.* 1822; Henry-Prendergast, *b.* 1823; Katherine-Jane-Charlotte; Maria-Corinna; Emily-Henrietta; Richard-Prendergast, *b.* 1830; Adolphus-Edward-Prendergast, *b.* 1833; Julia-Georgina.

The Viscountess Dowager is Elizabeth, dau., of John Palliser, Esq., of Derryluskan, co. Tipperary, 2nd wife, and widow of the late Lord. The 1st peer was John Prendergast Smyth, Esq., M.P. for Carlow, and Limerick, who dropped the latter name on the death, without issue, of his uncle, the Right Hon. Sir Thomas Prendergast, and was raised to the peerage, with special remainder to the husband of his niece, Colonel Charles Vereker, 2nd Viscount, who had so highly distinguished himself at "Coloony" in 1798, that the word was granted for his motto.

Creations—Baron, 1810; Viscount, 1816.

Motto—Coloony.

Residences—Loughcooter Castle, co. Galway; Roxborough, co. Limerick.

GOSFORD, EARL OF (ARCHIBALD ACHESON), Viscount and Baron Gosford, of Market Hill, co. Armagh, in the peerage of Ireland; Baron Worlingham, of Beccles, co. Suffolk, and Baron Acheson, of Glencairney, Armagh, in that of the United Kingdom; a Baronet of Nova Scotia; only son of Archibald, 2nd Earl, by Mary, only dau. of Robert Sparrow Esq., of Worlingham Hall, Suffolk; born 1806; succeeded his father, 1849; married, 1832, Lady Theodosia Brabazon, only dau. of John, 10th Earl of Meath; and has issue,

*Archibald-Brabazon-Sparrow, Viscount ACHESON, *b.* 1841.

Gertrude-Emily, *b.* 1833; Mary, *b.* 1835; Edith, *b.* 1837; Katherine, *b.* 1839; Edward-Archibald-Brabazon, *b.* 1844.

The earl is a deputy-lieutenant of co. Armagh, and colonel of the Armagh Militia; was called to the House of Peers, by creation, as Baron Acheson, during his father's life. Sir Archibald Acheson, of Gosford, co. Haddington, N.B., 1st Baronet, and secretary of state for Scotland, removed to Ireland early in the 17th century.

Creations—Baronet, 1628; Baron, 1776; Viscount, 1785; Earl, 1806; Baron Worlingham, 1835; Baron Acheson, 1847.

Motto—To the watchful.

Residences—Worlingham Hall, co. Suffolk; Gosford Castle, co. Armagh.

GOUGH, VISCOUNT (HUGH GOUGH), of Goojrat, in the Punjab, and of the city of Limerick, Baron Gough, of Chin-Keanfoo, in

China, and of Maharajapore, and the Sutlej, in the East Indies, in the peerage of the United Kingdom; Knight Bachelor and Baronet; youngest son of George Gough, Esq., of Woodstown, co. Limerick, by Letitia, dau. of Thomas Bunbury, Esq., of Lisnevagh and Moyle, co. Carlow; born 1779; married, 1807, Frances-Maria, dau. of Lieutenant-General Edward Stephens, R.A.; and has issue,

*George-Stephens, capt. Gren.-Guards, M.R.I.A., and F.L.S.; *b.* 1816; *m.* 1st, 1840, Sarah, dau. of Lieut.-Col. Palliser, of Comragh, co. Wexford, who *d.* the following year; 2ndly, 1846, Jane, dau. of George Arbuthnot, Esq., of Elderslie, Surrey, and has, Hugh, *b.* 1849; Frances-Anne-Mary, *b.* 1847.

Letitia-Mary, *m.* 1836, E. Supple, Esq.; Gertrude-Sophia, *m.* 1838, Archibald-Francis Arbuthnot, Esq.; Jane-Eliza-Mona, *m.* 1840, Capt. Gregory Haines, of the Hon. E.I.Co.'s Madras Service, assistant to the Commissioner of Mysore; Frances-Maria, *m.* 1844, Lieut.-Col. Patrick Grant, C.B., of the Hon. E.I.C.'s service, adjutant-general in Bengal.

His lordship is a lieutenant-general in the army, colonel of the 87th Fusileers, and G.C.B. This gallant soldier and distinguished general, late commander-in-chief of her Majesty's and of the Hon. Company's forces in India, entered the army, 1794; served in the capture of the Saldanha fleet; at the attack on Porto Rico; at the capture of Surinam, where he commanded the 87th (then Prince of Wales's Irish regiment); at Talavera, Barossa, Vittoria, Nivelles (where he was severely wounded), Cadiz, and Tarifa, and for his gallantry at the latter, received augmentation to his arms, representing the breach, with the British flag planted on the walls; went to India, in 1837, in command of a division of the Indian army; whence to China, as leader of the British troops against Canton; appointed, in 1843, commander-in-chief of the forces in India; commanded at the battles of Moodkee, Ferozeshah, and Sobraon; and for his distinguished services through the campaigns of the Sutlej, and the Punjab, which terminated with the victory of Goojrat, his lordship received the thanks of parliament and of the E.I.C.; a Baronetcy and Peerage from his Sovereign, with honourable augmentation of his arms; a pension of 2000*l.* from the E.I.C. for life, and the same from parliament for his two next successors in the peerage.

Creations—Baronet, 1842; Baron, 1846; Viscount, 1849.

Mottoes—(Over family crest) Faugh a Ballagh: Clear the way: (under the shield) Tarifa.

Residences—Upper Brook-street; Rathronan House, co. Tipperary.

GRAFTON, DUKE OF (HENRY FITZ-ROY), in the co. Northampton, Earl of Arlington and Euston, Viscount Thetford and Ipswich, Baron Arlington of Arlington, Middlesex, and Baron Sudbury, of Sudbury, co. Suffolk, in the peerage of England; son of George-Henry, 4th Duke, K.G., by his cousin, Lady Charlotte-Maria Waldegrave, dau. of James, 2nd Earl of Waldegrave, and Maria,

afterwards Duchess of Gloucester; born 1790; succeeded his father, 1844; married, 1812, Mary-Caroline, dau. of Admiral the Hon. Sir George-Cranfield Berkeley, G.C.B.; and has issue,

*William-Henry, Earl of Euston, M.P. for Thetford, and a deputy-lieut. co. Northampton; *b.* 1819.

Mary-Elizabeth-Emily, *b.* 1817; *m.* 1837, Hon. and Rev. Augustus Phipps; Maria-Louisa, *b.* 1818; *m.* 1846, Col. the Hon. Edward-Gordon-Douglas Pennant; Augustus-Charles-Lennox, captain Coldstream-Guards, and equery to her Majesty, *b.* 1821; *m.* 1847, Anna, dau. of James Balfour, Esq., of Whittinghame, N.B., and has a son; Frederick-John, capt. Grenadier-Guards, *b.* 1823.

His grace is hereditary ranger of Whittlebury Forest, ranger of Salsey Forest, and a deputy-lieutenant of Suffolk. The 1st Duke, Henry Fitz-Roy, died from the effects of a wound received at the siege of Cork, where he commanded King William's army in 1690. He was 2nd son of Charles II., by Barbara Villiers, Duchess of Cleveland, who was the only dau. and heir of William, 2nd Viscount Grandison, and wife of Roger Palmer, Earl of Castlemaine.

Creations—Baron Arlington, 1664; Baron Sudbury, Viscount and Earl, 1672; Duke, 1675.

Motto—The ornament and reward of rectitude.

Residences—Clarges-street; Euston Hall, co. Suffolk; Wakefield Lodge, co. Northampton.

GRANARD, EARL OF (GEORGE-ARTHUR-HASTINGS FORBES), Viscount Granard, co. Longford, and Baron of Clanehugh, in the peerage of Ireland; also Baron Granard, of Castle Donington, co. Leicester, in that of the United Kingdom; and a Baronet of Nova Scotia; son of George-John, Viscount Forbes (son of George, 6th Earl), by Frances-Mary, only child of William Territt, Esq., LL.D., of Chilton Hall, Suffolk (who married 2ndly, Thomas-Nugent Vaughan, Esq., died 1847), and is a bedchamber woman to the Queen; born 1833; succeeded his grandfather as 7th earl, 1837. His lordship's father left issue also,

*William-Francis, page of honour to the Queen, *b.* 1836.

The earl descends from Patrick, a younger son of James, 2nd Lord Forbes, who settled in Ireland about 1620. The 1st Earl received his peerage after the Restoration, for his support of the royal cause in Scotland.

Creations—Baronet, 1628; Baron and Viscount, 1675; Earl, 1684; Peer (U. K.), 1806.

Motto—The torch of mind inflames to glory.

Residence—Castle Forbes, co. Longford.

GRANTLEY, BARON (FLETCHER NORTON), of Markenfield, co. York, in the peerage of Great Britain; son of the Hon. Fletcher Norton, a baron of the exchequer in Scotland, and 2nd son of 1st Lord, by Caroline-Elizabeth, only dau. of James Balmain, Esq.;

GRANVILLE.

born 1797 ; succeeded his uncle as 3rd Baron, 1822 ; married, 1825, Charlotte-Earle, dau. of Sir William Beechey, Knt. His lordship's father left issue also,

*George-Chapple, a barrister of the Middle Temple, a metropolitan police magistrate, and recorder of Guildford, *b.* 1800 ; *m.* 1827, Caroline-Elizabeth-Sarah, dau. of Thomas Sheridan, Esq., and has surviving issue,

Fletcher-Cavendish-Charles-Conyers, *b.* 1829 ; Thomas-Brinsley, *b.* 1831.

Grace-Charlotte, *m.* 1816, Sir Neil Menzies, Bart., who *d.* 1844 ; Caroline-Elizabeth, *b.* 1799 ; Mary-Ellen, *b.* 1801 ; Augusta-Anne, *b.* 1803 ; *m.* 1846, James Johnstone, Esq., of Alva, co. Clackmannan ; Charles-Francis, capt. 52nd foot, *b.* 1807 ; *d.* 1835 ; *m.* 1831, Maria-Louisa, dau. of Lieut.-Gen. Sir Colin Campbell, K.C.B., and had a son and dau. ; James, in holy orders, *b.* 1809 ; *m.* 1838, Isabella, only child of Thomas Lowndes, Esq., of Barrington Hall, Essex, and has two sons and three daughters.

His lordship is high-steward of Allerton and Guildford, F.S.A., and F.H.S. ; served for some years in the Guards, and was wounded at Waterloo ; descends from the Norman family of Conyers, by marriage of a younger son with Margaret, heiress of Richard Norton, of Norton, co. York, whose son, in conformity with the custom of the time, assumed the maternal surname, and was ancestor of the Nortons of Suffolk, and the Nortons of Yorkshire. The 1st peer was speaker of the House of Commons.

Creation—1782.

Motto—I follow a long train of ancestors.

Residences—Wonersh, co. Surrey ; Grantley Hall, co. York ; Dale, co. Perth.

GRANVILLE, EARL (GRANVILLE-GEORGE LEVESON-GOWER), Viscount Granville, of Stone Park, co. Stafford, and Baron Leveson, of Stone, in the peerage of the United Kingdom ; son of Granville, 1st Earl, G.C.B. (2nd son of Granville, 1st Marquis of Stafford), by Lady Harriet-Cavendish, dau. of William, 5th Duke of Devonshire (now Countess Dowager) ; born 1815 ; succeeded his father, 1846 ; married, 1840, Maria-Louisa-Pellene, only child and heir of Emeric-Joseph Duc de Dalberg, and widow of Sir Ferdinand Acton, Bart. of Aldenham, Salop. The late earl, who, as Lord Granville Leveson Gower, was for many years British Ambassador at the Court of France, left issue also,

*Edward-Frederic, *b.* 1819.

Susan-Georgiana, *b.* 1810 ; *m.* 1833, to Lord Rivers ; Georgiana-Charlotte, *b.* 1812 ; *m.* 1833, Alexander-George Fullarton, Esq., of Ballintog, co. Antrim ; Granville-William, *b.* 1816 ; *d.* 1833.

The earl is a privy-councillor, paymaster-general, treasurer of the navy, and vice-president of the Board of Trade, a deputy-lieutenant of Salop, and a major in the Staffordshire Yeomanry (for descent, see SUTHERLAND).

GRAVES—GRAY—GREY.

Creations—Viscount, 1815; Earl and Baron, 1833.

Motto—You may break, but shall not bend me.

Residences—Bruton-street; Stone Park, co. Stafford.

GRAVES, BARON (THOMAS-WILLIAM GRAVES), Baron of Gravesend, co. Londonderry, in the peerage of Ireland; son of Thomas North, 2nd Baron, by Lady Mary Paget, dau. of Henry, 1st Earl of Uxbridge, and sister of the Marquis of Anglesey; born 1804; succeeded his father, 1830; married 1st, 1829, Sophia-Therese, dau. of General Berthier, and widow of General Comte Bruyere, who died 1833; 2ndly, in the same year, Louise-Adèle Maléne, by whom he has issue,

*Clarence-Edward, *b.* 1847.

Jane-Adèle, *b.* 1834; Adèle, *b.* 1835; Thomas-Edward-Paget, *b.* 1837; accidentally drowned, 1849; Louisa-Eleanor, *b.* 1840.

The 1st Lord was a distinguished naval commander, and received his peerage for gallant service as leader of the British van under Admiral Lord Howe, on the memorable 1st of June, 1794.

Creation—1794.

Motto—An eagle does not catch flies.

Residences—Gravesend House, and Thanckes House, co. Devon.

GRAY, BARON (JOHN GRAY), of Gray, co. Forfar, in the peerage of Scotland; a representative peer; son of Francis, 15th Baron, by Mary-Anne, dau. of Lieutenant-Colonel James Johnston (now Dowager Lady Gray); born 1798; succeeded his father, 1842; married, 1833, Mary-Anne, dau. of Lieutenant-Colonel Charles-Philip Ainslie. The late lord left issue also,

*Madelina, *b.* 1799.

Margaret, *b.* 1802; *d.* 1822; having *m.* 1820, John Grant, Esq., of Kilgraston, N.B., and had an only child, Margaret, *m.* to Captain the Hon. D. Murray, brother to the Earl of Mansfield; Jane-Anne, *b.* 1806; *m.* 1834, Major Ainslie, only son of Lieut.-Colonel C.-P. Ainslie, from whom she obtained a divorce in the Scotch Courts, 1843.

This family settled in Scotland in the 12th century, and is derived, through the Greys of Northumberland, from a common progenitor, with the existing houses of Dorset, Tankerville, Stamford, and Grey (and others extinct). Sir Andrew Gray obtained lands in Forfar and Perth for faithful service to King Robert Bruce. Lord Gray is a deputy-lieutenant of the co. Perth.

Creation—1445.

Motto—Anchor, fast anchor.

Residences—Gray, co. Forfar; Kinfauns Castle, co. Perth.

GREY, EARL (HENRY-GEORGE GREY), Viscount Howick, and Baron Grey of Howick, co. Northumberland, in the peerage of the United Kingdom; and a Baronet of Great Britain; son of Charles, 2nd Earl, K.G., (the consistent statesman and prime minister during

the passing of the Reform Bill), by Mary-Elizabeth, only dau. of William, 1st Lord Ponsonby (now Countess Dowager); born 1802; succeeded his father, 1845; married, 1832, Maria, dau. of Sir Joseph Copley, Bart., of Sprotborough. The late earl left issue also,

*Charles, a colonel in the army, equerry to the Queen, and private secretary to H.R.H. Prince Albert, *b.* 1804; *m.* 1836, Caroline-Eliza, dau. of Sir Thomas-Harvie Farquhar, Bart., and has a dau.

Louis-Elizabeth, *b.* 1797; *d.* 1841; having *m.* John-George, 1st Earl of Durham; Elizabeth, *b.* 1798; *m.* 1826, the late J.-C. Bulteel, Esq., of Fleet House, Devon; Caroline, *b.* 1799; *m.* the Hon. George Barrington (brother of Viscount Barrington), who *d.* 1835; Georgiana, *b.* 1801; Frederick-William, captain, R.N., C.B., *b.* 1805; *m.* 1846, Barbarina-Charlotte, dau. of the Rev. F. Sullivan, vicar of Kimpton, Herts; Mary, *b.* 1807; *m.* 1829, the Right Hon. Sir Charles Wood, Bart., M.P., chancellor of the exchequer; George, capt. R.N., naval storekeeper at Gibraltar, *b.* 1809; *m.* 1845, Jane-Frances, dau. of Lieut.-Gen. the Hon. Sir Patrick Stuart, and has a son, *b.* 1846; John, rector of Walsingham, Durham; *m.* 1836, Lady Georgiana Hervey, dau. of the Marquis of Bristol, and has a son and two daus.; Francis-Richard, rector of Morpeth, Northumberland; *m.* 1840, Lady Elizabeth Howard, dau. of George, 6th Earl of Carlisle; Harry-Cavendish, private secretary in the colonial-office, *b.* 1814; William-George, *b.* 1819.

The present peer is a privy-councillor, and secretary of state for the colonies, lord-lieutenant and custos-rotulorum of Northumberland, and an official trustee of the British Museum. Of the numerous branches of the family of Grey, or Gray, the earl derives descent from Sir John Grey, of Berwick, living in 1370, whose eldest grandson was Earl of Tankerville, in Normandy, brother of Sir Thomas Grey of Werke, Sir Henry Grey, of Ketteringham, and of William Grey, Bishop of London in 1426. From the 2nd brother, Grey of Werke, this line of the Greys descends

Creations—Baronet, 1746; Baron, 1801; Viscount and Earl, 1806.

Motto—To serve the king with good will.

Residences—Carlton House-terrace; Howick Hall, co. Northumberland.

GREY DE RUTHYN, BARONESS (BARBARA YELVERTON), in the peerage of England; only child of Henry-Edward, 20th Lord (who died during her infancy), by Anna-Maria, dau. of Mr. William Kelham, now wife of the Hon. and Rev. William Eden (and present Dowager Lady Grey de Ruthyn); born 1810; succeeded her father in the same year; married 1st, 1831, George-Augustus-Francis, 2nd Marquis of Hastings, who died, 1844; and by him has had issue, Henry-Weysford-Charles-Plantagenet, present and 4th Marquis of HASTINGS, *b.* 1842 (whom see).

Paulyn-Reginald-Serlo-Rawdon-Hastings, Marquis of HASTINGS, *b.* 1832; *d.* 1851; Edith-Maud, *b.* 1833; Bertha-Selgarde, *b.* 1835; Victoria-Mary-Louisa, *b.* 1837; Frances-Augusta-Constance, *b.* (posthumous) 1844.

The baroness married 2ndly, 1845, Captain Hastings-Reginald

GUILFORD—GUILLAMORE.

Henry, R.N., nephew of the Duke of Leinster, who assumed, by sign manual, the name of Yelverton, and has a dau., born 1849. Roger de Grey, of Ruthyn Castle, a younger son of John, 3rd Baron Grey de Wilton (see STAMFORD), was summoned by writ, 1324, as Baron Grey de Ruthyn. He married the granddau. and co-heir of Aymer de Valence, Earl of Pembroke. The 4th Baron was created Earl of Kent, 1465, a title which passed from this line on decease of the 8th Earl; and the 15th Baron, Earl of Sussex, which dignity expired with its third possessor. The name of Yelverton came into the family by the marriage of Susan Longueville, Baroness Grey de Ruthyn (grand niece of Henry Grey, 8th Earl of Kent), with Sir Henry Yelverton, Bart., of Easton Mauduit, co. Northampton.

Creation—1324.

Residence—Efford House, Southampton.

GUILFORD, EARL OF (FRANCIS NORTH), and Baron Guilford, of Guilford, co. Surrey, in the peerage of Great Britain; son of the Hon. and Right Rev. Brownlow North, successively Bishop of Lichfield, Worcester, and Winchester (a younger son of 1st Earl), by Henrietta-Maria, dau. and co-heir of John Bannister, Esq.; born 1772; succeeded his cousin, 5th Earl, 1827; married 1st, 1798, Esther, dau. of the Rev. John Harrison, who died 1823; 2ndly, 1826, Harriet, dau. of Lieutenant-General Sir Henry Warde, G.C.B., by whom he has had issue,

*Dudley, Lord NORTH, *b.* 1829.

Francis-Edward, *b.* 1832; *d.* 1833; Frederick-Henry, *b.* 1834; Harriet, *b.* 1836; Frances, *b.* 1833; Charles, *b.* 1840.

The earl is in holy orders, rector of Alresford, Hants, and of St. Mary's, Southampton, and master of the Hospital of St. Cross, Winchester. Lord North, the well known minister of the reign of George III., was 2nd Earl of Guilford, and 8th Baron North. The barony is now vested in his granddaughter, Susan, Baroness North (whom see).

Creations—Baron, 1683; Earl, 1752.

Motto—Virtue is the only nobility.

Residences—Waldershare Park, co. Kent; Old Alresford, co. Hants.

GUILLAMORE, VISCOUNT (STANDISH O'GRADY), of Caher, Guillamore, and Baron O'Grady, of Rockbarton, both co. Limerick, in the peerage of Ireland; son of Standish, 2nd Viscount, by Gertrude-Jane, dau. of the Hon. Berkeley Paget, and niece of the Marquis of Anglesey (the present Viscountess Guillamore); born 1832; succeeded his father, 1848. His lordship is in the royal navy. The late lord left issue also,

*Paget-Standish, *b.* 1835.

Sophia, *b.* 1829; Gertrude, *b.* 1831; Kathleen, *b.* 1834; Reginald-Standish, *b.* 1839; Hardress-Standish, *b.* 1841; Amabel, *b.* 1843; Berkeley-Standish, *b.* 1845; Frederick-Standish, *b.* 1847.

The present peer's grandmother (now Viscountess Dowager) is

Katherine, dau. of John-Thomas Waller, Esq., of Castletown, co. Limerick, widow of Standish, 1st Viscount, lord chief baron of the Irish Exchequer. The O'Grady's claim a common descent with the O'Briens, from the native monarchs of Ireland; the elder representative is the O'Grady of Kilballyowen.

Creation—1831.

Motto—You may wound, but not subdue.

Residences—Rockbarton, and Caher-Guillamore, co. Limerick.

HADDINGTON, EARL OF (THOMAS HAMILTON), Baron of Binning and Byres, in the peerage of Scotland; and Baron Melrose, of Tynninghame, co. Haddington, in that of the United Kingdom; only issue of Charles, 8th Earl, by Lady Sophia Hope, dau. of John, 2nd Earl of Hopetoun; born 1780; succeeded his father in the Scottish honours, 1828; having been created Baron Melrose, 1827; married, 1802, Lady Maria Parker, only surviving child of George, 4th Earl of Macclesfield. The heir-presumptive to the Scottish honours only, is his lordship's cousin,

*George Baillie, Esq., of Mellerstien and Jerviswood, *b.* 1802; *m.* 1824, Georgina, dau. of the Venerable Archdeacon Markham, and has issue, five sons and three daus.

The earl is a privy-councillor, hereditary keeper of Holyrood Park, and a deputy-lieutenant of co. Haddington, an elder brother of the Trinity House, and a trustee of the British and Hunterian Museums; was formerly 1st lord of the Admiralty, and for a year lord-lieutenant of Ireland. The 1st peer was Sir Thomas Hamilton, of Priestfield, appointed lord of session in 1592, by the title of Lord Drumcairn, created Lord Binning and Byres and Earl of Melrose, which last title he exchanged for that of Haddington (on the death of Sir John Ramsay, Viscount Haddington), which was in turn dropped by the elder son of the 5th Earl, upon inheriting the Earldom of Rothes from his mother, when that of Haddington was regranted to the younger son, Thomas, 6th Earl of Haddington. The family is a branch of the ducal house of Hamilton.

Creations—Baron, 1613; Earl, 1619; Baron (U. K.), 1827.

Motto—I persevere and excel.

Residences—Berkeley-square; Tynninghame House, co. Haddington; Lennell House, co. Berwick.

HAMILTON AND BRANDON, DUKE OF (ALEXANDER-HAMILTON DOUGLAS), Marquis of Hamilton, Douglas, and Clydesdale, Earl of Angus, Arran, and Lanark, Baron Hamilton, Abernethy, Aven, Polmont, Machanshire, and Innerdale; Baron of Jedburgh Forest, and premier peer, in the peerage of Scotland; Baron Dutton, co. Chester, in that of Great Britain; only surviving son of Archibald, 9th Duke, by Lady Harriet Stewart, dau. of Alexander, 6th Earl of Galloway; born 1767; succeeded his father, 1819; married, 1810, Susan-Euphemia, dau. of William

HARBERTON.

Beckford, Esq., of Lansdowne, Somerset, and Fonthill Abbey, Wilts, by Lady Margaret Gordon, sister of George, 9th Marquis of Huntly; and has issue,

*William-Alexander-Anthony-Archibald, Marquis of DOUGLAS and CLYDESDALE, Knight Marischal of Scotland, col. of the Royal Lanark Militia, and of the Glasgow Yeomanry, and a deputy-lieutenant of Buteshire, *b.* 1811; *m.* 1843, her Highness Mary-Amelia-Elizabeth-Caroline, Princess of Baden, dau. of Charles-Louis-Frederick, late reigning Grand Duke of Baden, and has issue,

*William - Alexander - Louis - Stephen, Earl of ANGUS, *b.* 1845; Charles-George-Archibald, *b.* 1847; a dau., *b.* 1850.

Susan-Harriet-Catherine, *b.* 1814; *m.* 1832, Henry, Earl of Lincoln, eldest son of Henry, 4th Duke of Newcastle (see NEWCASTLE).

The duke is a privy councillor, and K.G., hereditary keeper of the Palace of Holyrood, lord-lieutenant of co. Lanark, colonel of the Lancashire militia, president of the Royal Society and a Director of the Royal Academy (of Scotland), a trustee of the British Museum, F.R.S., and F.S.A., and adjudged chief of the house of Douglas (for descent, see ABERCORN.) William, 4th Marquis and 2nd Duke of Hamilton, was slain at the battle of Worcester, when the dukedom devolved upon his niece, the Lady Anne-Hamilton, who brought it in marriage to Lord William Douglas (eldest son of William, 1st Marquis of Douglas), created Earl of Selkirk, who, resigning the earldom of Selkirk to his 3rd son, and obtaining that of Orkney for his 5th, succeeded as 3rd Duke, and was ancestor of the present and 10th Duke.

Creations—Earl of Angus, 1389; Baron Hamilton, 1445; Earl of Arran, 1503; Marquis of Hamilton, 1599; Baron of Abernethy and Jedburgh, and Marquis of Douglas, 1633; Baron of Aven, &c., Earl of Lanark, Marquis of Clydesdale and Duke of Hamilton, 1643; Duke of Brandon and Baron Dutton, 1711.

Mottoes—(Hamilton) "Through:." (Douglas) "Never behind."

Residences—Portman-square; Hamilton Palace, co. Lanark; Brodric Castle, Isle of Arran; Kinniel, co. Linlithgow; Ashton Hall, co. Lancaster; Easton Park, co. Suffolk.

HARBERTON, VISCOUNT (JOHN-JAMES POMEROY), and Baron Harberton, of Carbery, co. Kildare, in the peerage of Ireland; son of John, 4th Viscount, by Esther, dau. and co-heir of James Spencer, Esq.; born 1790; succeeded his father, 1833; married, 1822, Caroline, dau. of the Rev. Sir John Robinson, Bart.; and has had issue,

*James-Spencer, *b.* 1836.

John, *b.* 1828; *d.* 1830; Arthur-James, *b.* 1831; *d.* 1840; Mary-Ann, *b.* 1833; Esther-Caroline, *b.* 1835.

His lordship represents an old Norman family, of whom, Ralph de Pomeroy settled in Devonshire at the Conquest, where his descendants were barons, by tenure, of Berry Pomeroy for many genera-

tions, until their baronial lands were alienated to the "Protector" Somerset. They were still seated at Engesdon, Devon, in the time of James I. In 1672, the Rev. Arthur Pomeroy went to Ireland as chaplain to the Earl of Essex, became Dean of Cork, and was grandfather of the 1st Lord Harberton.

Creations—Baron, 1783; Viscount, 1791.

Motto—Fortune is the companion of valour.

Residences—Carbery Castle, co. Kildare; Rathangan House, co. Dublin.

HARBOROUGH, EARL OF (ROBERT SHERARD), Baron of Harborough, co. Leicester, in the peerage of Great Britain; and Baron Sherard of Leitrim, in that of Ireland; only son of Philip, 5th Earl, by Eleanor, dau. of Colonel the Hon. John Monckton; born 1797; succeeded his father, 1807; married, 1843, Mary-Eliza, dau. of Edward-Dalby Temple, Esq. The heir presumptive to the Irish barony is,

*Philip-Castell Sherard, Esq., of Glatton, Hunts, representative of the third son of the 1st Lord.

The progenitor of this family was Geoffrey Sherard, high sheriff of Rutlandshire, in 1468, whose younger son was ancestor of the Sherards, Baronets of Lobethorpe (extinct). The family held large possessions in Cheshire and Lancashire at the Conquest.

Creations—Baron, 1627; Baron Harborough, 1714; Earl, 1719.

Motto—Envy is a foe to honour.

Residences—Stapleford, co. Leicester; Glaiston, co. Rutland.

HARDINGE, VISCOUNT (HENRY HARDINGE), of Lahore, and of King's Newton, co. Derby, in the peerage of the United Kingdom; 3rd son of the Rev. Henry Hardinge, rector of Stanhope, co. Durham, and brother of the Rev. Sir Charles Hardinge, Bart., by Frances, dau. of James Best, Esq., of Chatham; born 1785; married, 1821, Lady Emily-Jane Stewart, dau. of Robert, 1st Marquis of Londonderry, and widow of John James, Esq., son of the late Sir Walter James, Bart.; and has issue,

*Charles-Stewart, *b.* 1822; a deputy-lieutenant of Kent, and capt. of West Kent Yeomanry.

Frances-Elizabeth, *b.* 1824; *m.* 1845, Lieut.-Col. Arthur-Augustus-Thurlow-Cunynghame, 20th foot; Emily-Caroline, *b.* 1826; Arthur-Edward, capt. Coldstream-guards, *b.* 1828.

Lord Hardinge is a privy councillor, and G.C.B., a lieutenant-general in the army, and colonel of the 57th foot, a commissioner of the Royal Military College, and Royal Military Asylum, and bears the orders of the Red Eagle of Prussia, of Wilhelm of the Netherlands, of the Tower and Sword of Portugal, and San Fernando of Spain. His lordship entered the army, 1791; served with great distinction in Spain and Portugal, and after being present at sixteen battles, including that of Waterloo, where he lost his left hand, was

appointed, successively, secretary at war, chief secretary for Ireland, and governor-general of India during the war of the Punjaub; was present, in virtue of his office, and as second in command, at the battles on the Sutlej; and, in conjunction with the gallant commander-in-chief, Sir Hugh, now Viscount Gough, conducted that severe struggle to the termination, which resulted in the treaty of Lahore, when his lordship, who had been previously a baronet, was raised to the peerage, received the thanks of the East India Company, with an annuity of 5000*l.*, and the thanks of Parliament, with a pension of 3000*l.*, for the lives of his two next successors in the peerage. Captain George Hardinge, R.N., who was killed in action, in command of her Majesty's ship, *Fiorenza*, and whose gallantry on that occasion is recorded by a public monument in St. Paul's Cathedral, was an elder brother of his lordship. The family, originally from Denmark, have been seated at King's Newton Hall, co. Derby, from a very early period.

Creation—1846.

Motto—A mind undisturbed by adversity.

Residences—Great Stanhope-street; South Park, co. Kent; King's Newton Hall, co. Derby; Hetton, co. Dublin.

HARDWICKE, EARL OF (CHARLES-PHILIP YORKE), Viscount Royston, and Baron Hardwicke, in the peerage of Great Britain; son of Vice-Admiral Sir Joseph Sydney Yorke, K.C.B. (half brother to 3rd Earl), by Elizabeth, dau. of James Rattray, Esq., of Atherstone; born 1799; succeeded his uncle, as 4th Earl, 1834; married, the previous year, Susan, dau. of 1st Lord Ravensworth; and has issue,

*Charles-Philip, Viscount ROYSTON, *b.* 1836.

Elizabeth-Philippa, *b.* 1834; Mary-Catherine, *b.* 1837; Agneta-Harriet, *b.* 1838; John-Manners, *b.* 1840; Victor-Alexander, *b.* 1842; Eliot-Constantine, *b.* 1843; Alexander-Grantham, *b.* 1847.

The earl is lord-lieutenant and *custos rotulorum* of Cambridgeshire; one of the council of the Duchy of Lancaster, a captain in the navy, and D.C.L., and was formerly a lord in waiting to the Queen. The Countess Dowager is Elizabeth, dau. of James, 5th Earl of Balcarres, widow of Philip, 3rd Earl of Hardwicke. The 1st peer was lord high chancellor, and lord high steward of England, for the trials of the Lords Kilmarnock, Balmerino, &c.: his 2nd son was also lord chancellor, but died suddenly whilst a patent of peerage was completing.

Creations—Baron, 1733; Viscount and Earl, 1754.

Motto—Neither covet nor fear.

Residences—Brook-street; Wimpole Hall, co. Cambridge; Tittenhanger Hall, co. Herts; Sydney Lodge, co. Hants.

HAREWOOD, EARL OF (HENRY LASCELLES), Viscount Lascelles, and Baron Harewood, of Harewood, co. York, in the peerage of the United Kingdom; son of Henry, 2nd Earl, by

HARRINGTON.

Henrietta, dau. of Sir John Sebright, Bart.; born 1797; succeeded his father, 1841; married, 1823, Lady Louisa Thynne, dau. of Thomas, 2nd Marquis of Bath; and has had issue,

*Henry-Thynne, Viscount LASCELLES, deputy-lieutenant of West Riding of York, and capt. West Riding Hussars; *b.* 1824; *m.* 1845, Lady Elizabeth-Joan De-Burgh, dau. of 1st Marquis of Clanricarde; and has,

Henry-Ulick, *b.* 1846; Frederick-Canning, *b.* 1848; Gerald-William, *b.* 1849; a son, *b.* 1851.

Egremont-William, capt. Grenadier-guards, *b.* 1825; George-Edwin, *b.* 1826; Algernon, *b.* 1828; *d.* 1845; Alfred, *b.* 1829; *d.* 1845; Louisa-Isabella, *b.* 1830; James-Walter, *b.* 1831; Susan-Charlotte, *b.* 1834; Horace-Douglas, *b.* 1835; Blanche-Emma, *b.* 1837; Florence-Harriet, *b.* 1838; Mary-Elizabeth, *b.* 1842; Maude-Caroline, *b.* 1846.

The earl is lord-lieutenant of the West Riding of Yorkshire, and major of the West Yorkshire Hussars. Roger de Lascelles was summoned to parliament, as baron, 1295; but dying without male issue, the barony fell into abeyance between his four daughters, and has never been reclaimed. The earl is lineally descended from John de Lascelles, of Hinderskelfe (now Castle Howard), co. York, who lived in 1315. The 1st Earl was heir of the two senior lines of the family.

Creations—Baron, 1796; Viscount and Earl, 1812.

Motto—Salvation in God alone.

Residences—Harewood-place; Harewood House, and Goldsborough Hall, co. York.

HARRINGTON, EARL OF (CHARLES STANHOPE), co. Northampton, Viscount Petersham, co. Surrey, and Baron Harrington, of Harrington, in the peerage of Great Britain; son of Charles, 3rd Earl, by Jane, dau. and co-heir of Sir John Fleming, Bart., of Brompton Park, Middlesex; born 1780; succeeded his father, 1829; married, 1831, Maria, dau. of Samuel Foote, Esq.; and has had issue,

Charles, Viscount PETERSHAM, *b.* 1831; *d.* 1836; Jane-St.-Maur-Blanche, *b.* 1833.

The heir presumptive is the earl's brother,

*Leicester-Fitz-Gerald-Charles, C.B., col. in the army, commander of the Greek Order of the Saviour, *b.* 1784; *m.* 1831, Elizabeth-William, only child and heir of William-Green, Esq., of Jamaica; and has one son and two daus.

The earl is a colonel in the army. This family descends from a common ancestor with the Stanhopes, Earls of Chesterfield.

Creations—Baron, 1829; Viscount and Earl, 1742.

Motto—From God and the king.

Residences—Harrington House, London; Elvaston Castle, co. Derby; Gawsorth, co. Chester.

HARRIS, BARON (GEORGE-FRANCIS-ROBERT HARRIS), of Seringapatam and Mysore, in the East Indies, and of Belmont, co. Kent, in the peerage of the United Kingdom; son of William-George, 2nd Baron, by Elizabeth-Serena, dau. of William Dick, Esq., of Tullimet, co. Perth; born 1810; succeeded his father, 1845. The late lord left issue also, by 2nd marriage, with Isabella, only child of Robert-Handcock Temple, Esq., of Waterstown, Westmeath (now Lady Harris),

*Robert Temple, *b.* 1830.

Arthur-Ernest, *b.* 1835; Louisa-Matilda, *b.* 1836.

His lordship is governor and commander-in-chief in Trinidad. The 1st Lord was commander-in-chief at the capture of Seringapatam, for which, and other distinguished services in India, he received the peerage.

Creation—1815.

Motto—My prince and my country.

Residences—Port of Spain, Trinidad; Belmont, co. Kent.

HARROWBY, EARL OF (DUDLEY RYDER), co. Lincoln, Viscount Sandon, of Sandon, co. Stafford, and Baron Harrowby, of Harrowby, in the peerage of the United Kingdom; son of Dudley, 1st Earl, by Lady Susan Leveson Gower, dau. of Granville, 1st Marquis of Stafford; born 1798; succeeded his father, 1847; married, 1823, Lady Frances Stuart, dau. of John, 1st Marquis of Bute; and has had issue,

*Dudley-Francis-Stuart, Viscount SANDON, *b.* 1831.

Frances, *b.* 1824; Dudley, *b.* 1828; *d.* 1829; Henry-Dudley, *b.* 1836;

Susan-Georgiana, *b.* 1837; *d.* 1839; Albert-Dudley, *b.* 1843.

The earl is a deputy-lieutenant of Staffordshire, a councillor of King's College, and D.C.L. The 1st peer was only son of Sir Dudley Ryder, Knt., lord chief justice of the Court of King's Bench, who died, 1756, a few days before the completion of a patent creating him a peer.

Creations—Baron, 1776; Viscount and Earl, 1809.

Motto—The promise to my ancestor is fulfilled.

Residences—Grosvenor-square; Sandon Hall, co. Stafford; Norton-Campden, co. Gloucester.

HASTINGS, MARQUIS OF (HENRY-WEYSFORD-CHARLES-PLANTAGENET-RAWDON HASTINGS), Earl of Rawdon, Viscount Loudoun, Baron Hastings, Baron Rawdon, Baron Hungerford, Newmarch, Peverill, Molines, Botreaux, De Homet, and Moels of Cadbury, in the peerage of the United Kingdom; Earl of Loudoun, Baron of Loudoun, and Baron Mauchline, in that of Scotland; Earl of Moira, co. Down, and Baron Rawdon of Moira, in that of Ireland; and a Baronet of England; son of George-Augustus, 2nd Marquis (who inherited the Scotch titles on the death of his mother, Flora-Mure-Campbell, Countess of Loudoun in her own right), by Barbara

Yelverton, Baroness Grey de Ruthyn (see GREY DE RUTHYN); born 1842; succeeded his brother, 1851; is heir to his mother's barony of Grey de Ruthyn, and one of the co-heirs to the Barony of Montagu. This young peer inherited the honours of his ancient family, on the premature demise of his brother at the age of nineteen. His lordship's grandfather, Francis, 1st Marquis, was the distinguished governor-general and commander-in-chief of India, K.G., G.C.B., &c.: he was son of Sir John Rawdon, Earl of Moira, by the Lady Anne Hastings, sister and heir to the baronies of Francis, 10th Earl of Huntingdon, which marriage united the two names: that of Rawdon is derived from his lordship's paternal ancestor, Paulyn de Rawdon, commander of the Norman archers, to whom the Conqueror granted the lands of Rawdon, in Yorkshire (see HUNTINGDON). The Marquis is said to be eldest co-heir of George, Duke of Clarence, next brother of Edward IV.

Creations—Baron of Botreaux, 1368; of Hungerford, 1426; of Molines, 1445; of Hastings, 1451; Baron Loudoun, 1601; Baron Mauchline, &c., and Earl of Loudoun, 1633; Baronet, 1665; Baron Rawdon, in Ireland, 1750; Baron Rawdon, in Great Britain, 1783; Earl of Moira, 1761; Viscount Loudoun, Earl Rawdon, and Marquis Hastings, 1816.

Motto—Trust winneth troth.

Residences—Southwick-place, Hyde-park-square; Donington Park, co. Leicester; Rawdon Hall, co. York; Loudoun Castle, co. Ayr; Moira, co. Down.

HASTINGS, BARON (JACOB ASTLEY), in the peerage of England; and a Baronet; son of Sir Jacob Astley, 5th Baronet, by Hester, dau. and co-heir of Samuel Browne, Esq., of King's Lynn, co. Norfolk; born 1797; succeeded his father in the Baronetcy, 1817; married, 1819, Georgiana Caroline, dau. of Sir Henry Watkin Dashwood, Bart., of Kirklington, co. Oxford, by whom, who died 1836, he has issue,

*Jacob-Henry-Delaval, lieut. 2nd Life-guards, *b.* 1822.

Delaval Loftus, *b.* 1825; *m.* 1843, Frances-Diana, dau. of Charles, 1st Viscount Canterbury.

This barony, conferred by Edward I., in 1290, upon Sir John de Hastings, was called out of abeyance, in 1841, in favour of Sir Jacob Astley, 6th Baronet, the present peer, as co-heir (with Henry-L'Estrange-Styleman Le Strange, Esq., of Hunstanton, Norfolk) of Sir Hugh Hastings, of Elsing, representative of John, Lord Hastings, of Gressing, who contested the throne of Scotland in 1285. The Astleys descend from Sir Thomas Astley, who fell at the battle of Evesham, time of Henry III. A barony of Astley existed in this family, but expired with the 3rd Baron, 1668. The 1st Baronet represented the county of Norfolk for forty years.

Creations—Baron, 1290; Baronet, 1660.

Motto—Holding fast to justice.

HATHERTON—HAWARDEN.

Residences—Cavendish-square; Melton Constable, co. Norfolk; Seaton Delaval, co. Northumberland.

HATHERTON, BARON (EDWARD-JOHN LITTLETON) of Hatherton, co. Stafford, in the peerage of the United Kingdom; only son of Moreton Walhouse, Esq., of Hatherton, and grandson of Frances, only sister of Sir Edward Littleton, 4th and last Bart., of Pilaton Hall; born 1791; married, 1812, Hyacinthe-Mary Wellesley, natural daughter of 1st Marquis Wellesley, by whom, who died 1849, he has had issue,

*Edward-Richard, M.P. for Walsall, and a deputy-lieutenant of Staffordshire, *b.* 1815; *m.* 1841, Lady Margaret Percy, dau. of George, 2nd Earl of Beverley, and has four sons.

Hyacinthe-Anne, *b.* 1813; *d.* 1847; Emily, *b.* 1814; *m.* 1832, Charles-Evelyn, Viscount Newark, who *d.* 1850; Caroline-Augusta, *b.* 1817; *m.* 1838, Frederick, 8th Earl of Cavan.

His lordship is a privy-councillor, and D.C.L.; assumed, by sign-manual, the name of Littleton, on succeeding to the estates of his maternal uncle, 1812, and was raised to the peerage, 1835. This family descends from the Lytteltons, of Lyttelton, in Worcestershire, seated at Frankley, in that county, 1240.

Creation—1835.

Motto—One God, one king.

Residences—Upper Belgrave-street; Hatherton, and Teddesley Park, co. Stafford.

HAWARDEN, VISCOUNT (CORNWALLIS MAUDE), of Hawarden, co. Tipperary, Baron de Montalt, of Hawarden, in the peerage of Ireland; a representative peer; and an Irish Baronet; 2nd son of Cornwallis, 1st Viscount, by Anne-Isabella, only dau. of Thomas Monck, Esq., and sister of Charles Stanley, 1st Viscount Monck (now Viscountess Dowager); born 1780; succeeded his brother, Thomas-Ralph, 2nd Viscount, 1807; married, 1811, Jane Crawford, dau. of Patrick Crawford Bruce, Esq., of Taplow Lodge, Bucks; and has issue,

*Cornwallis, capt. 2nd Life-guards, *b.* 1817; *m.* 1845, Clementina, dau. of Admiral the Hon. Charles-Elphinstone Fleming, granddau. of 11th Lord Elphinstone, and has two daus.

Isabella, *b.* 1813; *m.* 1839, Capt. C.-J. Tottenham, eldest son of the late Lord Robert-Ponsonby Tottenham, Bishop of Clogher; Maria-Adelaide, *b.* 1814; *m.* 1831, Charles, present Earl of Yarborough; Florence-Priscilla-Alicia, *m.* 1849, Hon. Charles-Cornwallis-Neville; Augusta.

The family of Maude is of Italian extraction, derived from Eustace di Montealto, styled "the Hunter," who came to the assistance of Hugh Lupus, Earl of Chester, at the period of the Conquest, and received for his services, the castle and lordship of Hawarden, co. Flint: from him descended the Maudes of Alverthorpe, co. York, who settled in Ireland, 1640.

Creations—Baronet, 1705; Baron, 1785; Viscount, 1793.

Motto—Safe by virtue.

Residences—St. George's-place; Dundrum, co. Tipperary.

HAWKE, BARON (EDWARD-WILLIAM-HARVEY HAWKE), of Towton, co. York, in the peerage of Great Britain; son of Edward, 3rd Baron, by Frances-Anne, dau. and sole-heir of Stanhope Harvey, Esq., of Womersley Park, York, whose name he assumed; born 1799; succeeded his father, 1824; married 1st, 1821, Elizabeth-Frances, dau. of Sir John Ramsden, Bart., and granddau. of last Viscount Irvine, who died 1824; 2ndly, 1848, Frances, dau. of Walker Featherstonehaugh, Esq., of the Hermitage, Chester-le-Street. The late lord left issue also,

*Stanhope, capt. in the army, *b.* 1804.

Martin, *b.* 1806.

The 1st peer was the celebrated Admiral Hawke.

Creation—1776.

Motto—Strike.

Residences—Towton Hall, Scarthingwell Hall, and Womersley House, all in co. York.

HEADFORT, MARQUIS OF (THOMAS TAYLOUR), Earl of Bective, Viscount and Baron Headfort, of Headfort, in the peerage of Ireland; Baron Kenlis, co. Meath, in that of the United Kingdom; and an Irish Baronet; son of Thomas, 1st Marquis, K.P., by Mary, only dau. and heir of George Quin, Esq., of Quinborough, co. Clare; born 1787; succeeded his father, 1829; married, 1822, Olivia, dau. of Sir John Stevenson, and widow of Edward Dalton, Esq., by whom, who died 1834, he has issue,

*Thomas, Earl of BECTIVE, *b.* 1822; *m.* 1842, Amelia, only child of William Thompson, Esq., of Perrydaron, co. Glamorgan, M.P., and has, Thomas, Lord KENLIS, *b.* 1844; and three daus.

Olivia, *b.* 1824; Mary-Juliana, *b.* 1825; Robert-Conolly, capt. Scots Fusilier-Guards, *b.* 1826; Virginia-Frances-Zerlina, *b.* 1828; *m.* 1850, Joseph Saunders, jun., Esq., of Taplow House, Bucks; John-Henry, ensign 85th foot, *b.* 1831.

The marquis is a privy-councillor for Ireland and K.P.; lord-lieutenant and custos-rotulorum of co. Cavan, colonel of the Royal Meath militia; and has been a lord in waiting to the Queen. Sir Thomas Taylor, M.P., 3rd Baronet and 1st peer, married Jane, dau. of the Right Hon. Hercules Rowley, by Elizabeth, created Viscountess Langford; his youngest son (on the death of an elder brother without issue) was created Baron Langford (see that title).

Creations—Baronet, 1704; Baron, 1760; Viscount, 1762; Earl, 1766; Marquis, 1800; English Baron, 1831.

Motto—He attains what he attempts.

Residences—Headfort House, co. Meath; Virginia Lodge, co. Cavan.

HEADLEY, BARON (CHARLES ALLANSON-WINN), Baron Allanson and Winn, of Aghadoe, co. Kerry, in the peerage of

Ireland; and an English Baronet; son of the Hon. George-Mark-Arthur-Allanson Winn (2nd son of 1st Baron), by Elizabeth-Mary, dau. of Lewis Majendie, Esq., of Castle Headingham, Essex; born 1810; succeeded his uncle, Charles, 2nd Lord, 1840; married, 1841, Maria-Margaret, dau. of Major D'Arley; and has issue,

*Charles-Mark-Allanson, *b.* 1845.

Laura-Jane, *b.* 1843; Millicent-Julia, *b.* 1844; Marion-Sybil, *b.* 1847.

The Dowager Lady Headley is Ann, dau. of — Mathews, Esq., widow of the 2nd Lord, by whom he had no issue. George Winn, the 1st Lord, was an eminent Baron of the Exchequer in Scotland, who succeeded to the estates of his cousin, Mark Winn, Esq., of Warley, Essex, and also to those of another cousin, Charles Allanson, Esq., of Bramham, co. York, when he assumed the name and arms of Allanson-Winn. The family is a branch of the Wynnes, of Gwedyr.

Creations—Baronet, 1660; renewed, 1776; Baron, 1797.

Motto—By virtue and industry.

Residences—Bramham Hall, co. York; Aghadoe House, co. Kerry.

HENLEY, BARON (ANTHONY-HENLEY HENLEY), Baron Henley, of Chardstock, in the peerage of Ireland; son of Robert Eden, 2nd Baron, by Harriet, dau. of the 1st Sir Robert Peel, Bart. (now Dowager Lady Henley); born 1825; succeeded his father, 1841; married, 1846, Julia-Emily-Augusta, only dau. of the Very Rev. John Peel, Dean of Worcester, and niece of the Right Hon. Sir Robert Peel, Bart.; and has issue,

*Frederick, *b.* 1849.

Florence-Mary, *b.* 1848.

His lordship's father assumed, by sign-manual, the name and arms of Henley only, in lieu of his patronymic, Eden, upon the death of his mother, sister of Robert Henley, last Earl of Northington (extinct). Moreton Eden, 1st Lord Henley, was younger brother of the 1st Lord Auckland, and filled several important diplomatic situations for many years at the various courts of Europe.

Creation—1799.

Motto—If there be prudence.

Residences—Hendon, co. Middlesex; Watford Court, co. Northampton.

HENNIKER, BARON (JOHN HENNIKER-MAJOR), of Stratford-upon-Slaney, co. Wicklow, in the peerage of Ireland; and an English Baronet; son of John, 3rd Lord, by Mary, dau. of the Rev. William Chafie, canon of Canterbury; born 1801; succeeded his father, 1832; married, 1837, Anne, dau. of Lieutenant-General Sir Edward Kerrison, Bart., K.C.B. and M.P.; and has issue,

*John-Major, *b.* 1842.

HEREFORD—HERTFORD.

Mary, *b.* 1838; John-Chandos, *d.* an infant; Anne-Helen, *b.* 1844; Edward-Minet, *b.* 1848.

His lordship's father assumed the additional name of Major, the 1st Lord Henniker having been son-in-law and successor to the baronetcy of Sir John Major, of Warlingworth Hall, Suffolk.

Creations—Baronet, 1765; Baron, 1800.

Motto—God is the strongest support.

Residences—Portland-place; Thornham Hall, and Worlingworth Hall, co. Suffolk.

HEREFORD, VISCOUNT (ROBERT DEVEREUX), in the peerage of England; a Baronet; and Premier Viscount of England; son of Henry Fleming, 14th Viscount, by Frances-Elizabeth, dau. of Sir George Cornwall, Bart. (now Viscountess Dowager); born 1809; succeeded his father, 1843; married, 1841, Emma-Jemima, dau. of George Ravenscroft, Esq.; and has issue,

*Robert, *b.* 1843.

Sybil, *b.* 1844; Blanche, *b.* 1845; Henry de Bohun, *b.* 1848; Eustace, *b.* 1849.

His lordship is in holy orders, and rector of Little Hereford. The 1st Viscount Hereford was Sir Walter Devereux, 3rd Baron Ferrers of Chartley, who inherited the Barony of Bouchier from his mother, Cecily, sister and sole-heir of Henry Bouchier, Earl of Ewe and Essex, and Baroness Bouchier in her own right; he took a distinguished part in the French wars of Henry VIII. Of this family was also Robert Devereux, 2nd Earl of Essex, the favourite of Elizabeth; and the 3rd Earl was the celebrated parliamentary general, with whom all the honours, but the Viscounty of Hereford, expired. The Barony of Ferrers, of Chartley, was revived by Charles II. in the person of Sir Robert Shirley, afterwards Earl Ferrers. The name is derived from the town of Evereux, in Normandy, whence Robert D'Evereux, son of Walter, Earl of Rosmar, was one of the leaders of the Norman army at the battle of Hastings, and direct ancestor of this ancient family.

Creations—1550; Baronet, 1615.

Motto—Envy attends virtue.

Residences—Nantcribba Hall, co. Montgomery; Tregoyd, co. Brecon.

HERTFORD, MARQUIS OF (RICHARD SEYMOUR-CONWAY), Earl of Hertford, Earl of Yarmouth, Viscount Beauchamp, of Hache, and Baron Ragley, co. Warwick, in the peerage of Great Britain; also Baron Conway, of Killultagh, co. Antrim, in that of Ireland; son of Francis-Charles, 3rd Marquis, by Maria Fagniani, the present Marchioness; born 1800; succeeded his father, 1842. The late marquis left issue also,

*Henry, *b.* 1805.

Frances-Maria, *b.* 1799; *m.* Feb. 1822, the Marquess de Cheigné, and *d.* Nov. following.

HEYTESBURY — HILL.

The marquis is a Knight of the Garter, a captain in the army, and a distinguished patron of the fine arts. This is a collateral branch of the ducal house of Seymour, descended from Sir Edward Seymour, 4th Baronet, speaker of the Long Parliament, whose son, inheriting the estates of his cousin, the Earl of Conway, assumed that name, was created Baron Conway in England and Ireland, and was immediate ancestor of the present peer.

Creations—Baron, 1703; Earl of Hertford, and Viscount Beauchamp, 1750; Earl of Yarmouth, and Marquis, 1793.

Motto—By faith and love.

Residences—Berkeley-square; Ragley Hall, co. Warwick; Sudbourne Hall, co. Suffolk.

HEYTESBURY, BARON (WILLIAM A'COURT), of Heytesbury, co. Wilts, in the peerage of the United Kingdom; and a Baronet; son of Sir William-Pierce-Ashe A'Court, 1st Bart., and M.P. for Heytesbury, by Letitia, dau. of Henry Wyndham, Esq., of Salisbury; born 1797; succeeded his father in the baronetcy, 1817; was created a baron, 1828; married, 1808, Maria-Rebecca, dau. of Hon. William-Henry Bouverie, and granddau. of the 1st Earl of Radnor, by whom, who died 1844, he has had issue,

*William-Henry-Ashe-A'Court-Holmes, *b.* 1809; *m.* 1833, Elizabeth, dau. and co-heir of Sir Leonard-Worseley Holmes, Bart., of Westover, Isle of Wight, whose name he assumed, and has,

William-Leonard, *b.* 1835; and seven other sons, and three daus. Gertrude-Letitia, *b.* 1810; *d.* 1816; Cecilia-Maria, *b.* 1811; *m.* 1845, Hon. Robert Daly, son of Lord Dunsandle; Herbert-Ashley and Arthur-Edward, *d.* infants; Frederick-Ashe, *b.* 1818; *d.* 1840.

His lordship is a privy-councillor and G.C.B., governor of the Isle of Wight, and captain of Carisbrook Castle, was appointed by Sir Robert Peel governor-general of India, in 1835, but in consequence of a change of ministry was superseded by Lord Auckland; has been lord-lieutenant of Ireland, and ambassador at St. Petersburg and other courts. The ancestor of the family was Sir Francis de la Court, or D'Arcourt, a lord of Lombardy, employed on embassies from the court of Henry IV. of England, and high in the confidence of that monarch, who conferred upon him the manors of Tuderley and Lockerley, co. Hants.

Creation—Baronet, 1795; Baron, 1828.

Motto—They increase by industry.

Residence—Heytesbury House, co. Wilts.

HILL, VISCOUNT (ROWLAND HILL), of Hawkestone, and of Hardwicke, co. Salop, Baron Hill, of Almaraz, and of Hardwicke, in the peerage of the United Kingdom; and a Baronet; son of John Hill, Esq., brother to the 1st Viscount (sons of Sir John Hill, Bart., M.P. for Shrewsbury), by Elizabeth, dau. of Philip Cornish, Esq.; born 1800; succeeded his grandfather in the Baronetcy, 1824; and

his uncle as 2nd Viscount, 1842; married, 1831, Anne, only surviving child of Joseph Clegg, Esq. of Peplow Hall, Salop; and has issue,

*Rowland-Clegg, *b.* 1833.

Geoffrey-Richard-Clegg, *b.* 1837.

His lordship is lord-lieutenant and custos rotulorum of Shropshire, colonel of the Salopian Militia, and of the North Salopian Yeomanry. The 1st viscount, who was for many years commander-in-chief, and G.C.B., received his barony after the battle of Almaraz, and the viscounty on his retiring from the command of the army, which office he held with high reputation for many years. The family was known under the name of De la Hull, of Hull, and Wlonkestowe, in the reign of Edward II.; and has been seated in Shropshire, from the time of Henry V.

Creations—Baronet, 1727; Baron, 1816; Viscount, 1842.

Motto—Advance.

Residences—Berkeley-square; Hawkestone Park, and Hardwicke Grange, co. Salop.

HOLLAND, BARON (HENRY-EDWARD FOX), of Holland, co. Lincoln, and Baron Holland of Foxley, co. Wilts, in the peerage of Great Britain; only son of Henry-Richard, 3rd Lord, by Elizabeth, dau. and heir of Richard Vassall, Esq. (whose former marriage with Sir Godfrey Webster, Bart., was dissolved); born 1802; succeeded his father, 1840; married, 1833, Lady Mary-Augusta Coventry, only dau. of George-William, 8th Earl of Coventry; and has had issue,

A son, *b.* and *d.* 1842.

His lordship was formerly minister to the Court of Tuscany. The 1st peer was younger brother to the 1st Earl of Ilchester, and father of the celebrated statesman, the Right Hon. Charles-James Fox. The family derives from Sir Stephen Fox, a distinguished senator during the reigns of Charles, James, William, and Anne. The late peer left also surviving,

Mary-Elizabeth, *m.* 1830, Thomas, 3rd Lord Lilford.

Creations—Baron Holland of Holland, 1762; Baron Holland of Foxley, 1763.

Motto—Keep the truth at the risk of life.

Residences—Holland House, Kensington; Ampthill Park, co. Bedford.

HOME, EARL OF (COSPATRICK-ALEXANDER-RAMY HOME), Baron Douglas and Home, in the peerage of Scotland; a representative peer; only surviving son of Alexander, 10th Earl, by Lady Elizabeth Montagu-Scott, dau. of Henry, 3rd Duke of Buccleuch; born 1799; succeeded his father, 1841; married, 1832, Lucy-Elizabeth, dau. and co-heir of Henry-James, Lord Montagu—(extinct); and has issue,

*Charles-Alexander, Lord DOUGLAS, *b.* 1834.

James-Archibald, *b.* 1837; Montagu-Cospatrik, *b.* 1840; William-

HOOD—HOPETOUN.

Sholto, *b.* 1842; Elizabeth-Eleanora, *b.* 1844; Ada, *b.* 1846; Cospatrick, *b.* 1848; Charlotte-Lucy, *b.* 1850.

This is a younger branch of the ancient house of Dunbar and March, springing from the marriage of William, younger grandson of Cospatrick, Earl of Dunbar and March, with Ada, dau. of Patrick, Earl of Dunbar, 1220, whose inheritance of the lands of Home gave that name to her descendants. Sir Alexander Home, 1st Baron, was ambassador to the English Court, 1459. The 3rd Baron led the van at Flodden, but subsequently joined the English, and, eventually, was beheaded at Edinburgh, by order of the Regent Albany, and his honours were forfeited. They were restored to his brother in 1522.

Creations—Baron Home, 1473; Earl Home and Baron Douglas (last creation), 1605.

Mottoes—(Over the crest) "A Home! A Home!" (Under the shield, True to the end.

Residence—The Hirsell, co. Berwick.

HOOD, VISCOUNT (FRANCIS-WHEELER HOOD), of Whitley, co Warwick, Baron Hood, of Catherington, co. Hants, in the peerage of Great Britain; Baron Hood, in that of Ireland; and a Baronet of England; son of Samuel, 3rd Viscount, by Mary-Isabella, dau. of Richard Tibbets, Esq., of Barton Seagrave, co. Northampton (the present Viscountess, who married, 2ndly, George Hall, Esq., of Portslade, Sussex); born 1838; succeeded his father, 1846. The late lord left issue also,

*Albert, *b.* 1841.

Caroline-Mary, *b.* 1840; Alexander-Frederick, *b.* 1843; a son, *b.* 1846

The 1st baronet and peer was the distinguished Vice-Admiral Sir Samuel Hood, K.B., who received his honours for the part he took in Rodney's victory over the Count de Grasse, 1782. The family was conspicuous in the naval annals of the reign of George III and was of considerable position in the co. Dorset during the civil wars. Of the same family are the Baronets Hood, of Tidlack, co. Surrey.

Creations—Baronet, 1778; English Baron, 1795; Viscount, 1796.

Motto—Prosperous winds.

Residences—Bryanstone-square; Barton Seagrave, co. Northampton; Whitley Abbey, co. Warwick.

HOPETOUN, EARL OF (JOHN-ALEXANDER HOPE), Viscount Aithrie, and Baron Hope, in the peerage of Scotland; Baron Hopetoun of Hopetoun, and Baron Niddry of Niddry Castle, co. Linlithgow, in that of the United Kingdom; only issue of John, 5th Earl, by Louisa Macdonald, dau. of Godfrey, 3rd Lord Macdonald (the present Countess); born 1831; succeeded his father, 1843; hereditary keeper of Lochmaben Castle. The heir presumptive is the earl's uncle,

*James Hope-Wallace, of Featherstone Castle, Northumberland, lieut.-col. in the army, a deputy-lieutenant of co. Linlithgow, and late M.P. for that county, *b.* 1807; assumed the name and arms of Wallace, by will of the late Lord Wallace; *m.* 1837, Lady Mary Nugent, dau. of George, 7th Earl of Westmeath, and sister of the present Marquis, and has three sons and three daus.

His lordship's grandfather, 4th earl, was Sir John Hope, created Baron Niddry for his services in the Peninsular war, before his succession to the titles of Hopetoun. The earl descends from a common ancestor with the Baronets Hope, and the privy councillors of that name, which was derived from an esquire in the retinue of Magdalene, Queen of James V., 1537.

Creations—Baron, Viscount, and Earl, in Scotland, 1703; Baron (U. K.), 1809; Baron Niddry, 1814.

Motto—But my hope is not broken.

Residences—Hopetoun House, co. Linlithgow; Raehills, co. Dumfries; Ormiston, co. Haddington.

HOTHAM, BARON (BEAUMONT-HOTHAM), of South Dalton, in the peerage of Ireland; and an English Baronet; son of Beaumont Hotham, Esq. (son of the 12th Baronet, and 2nd Baron), by Philadelphia, dau. of Sir John-Dixon Dyke, Bart.; born 1794; succeeded his grandfather, 1814. His lordship's father left issue also,

*George-Frederick, capt. R.N., *b.* (posthumous), 1799; *m.* 1824, Lady Susan O'Bryen, dau. of William, 2nd Marquis of Thomond, and has, George-Frederick, Hon. E.I.C.'s Bengal cavalry, *b.* 1827; and two other sons and a dau.

Frances-Philadelphia, *b.* 1791; *d.* 1817.

His lordship is a colonel in the army, and M.P. for East Yorkshire. The 1st baron was the distinguished admiral; and the 1st baronet was beheaded, with his son, on Tower Hill, 1643, for adherence to the royalists. He was 20th in lineal descent from Sir John de Trehouse, to whom the Conqueror granted the castle and manor of Hotham, Yorkshire, from which his son assumed the name, and which is still the seat of his descendants.

Creations—Baronet, 1621; Baron, 1797.

Motto—Lead on.

Residences—Hill-street; South Dalton Hall, co. York.

HOWARD DE WALDEN, BARON (CHARLES-AUGUSTUS ELLIS), co. Essex, in the peerage of England; and Baron Seaford, of Seaford, co. Sussex, in that of the United Kingdom; only surviving son of Charles-Rose Ellis, Esq., created Lord Seaford, by Elizabeth-Catherine-Caroline, only dau. of John-Augustus, Lord Hervey (who was eldest son of Frederick, 4th Earl of Bristol, 5th Baron Howard de Walden, and bishop of Derry); born 1799; succeeded his maternal great-grandfather, in that barony, 1803; and his father, as 2nd Lord Seaford, 1845; married, 1828, Lady

Lucy Cavendish-Bentinck, dau. of William, 4th Duke of Portland; and has had issue,

*Frederick-George, *b.* 1830.

Eliza-Harriet, *b.* 1829; *d.* 1830; Harriet-Georgiana, *b.* 1831; Charlotte-Isabella, *b.* 1834; William-Charles, *b.* 1835; Lucy, *b.* and *d.* 1837; Charles-Arthur, *b.* 1839; John-Charles, *b.* 1841; Henry-Evelyn, *b.* 1843; a son, *b.* 1846.

The Dowager Lady Seaford is Anne-Louisa-Emily, dau. of Admiral the Hon. Sir George-Cranfield Berkeley, G.C.B., widow, 1st, of Vice-Admiral Sir Thomas-Masterman Hardy, Bart., G.C.B.; and 2nd wife and widow of Charles, 1st Lord Seaford. The present peer is a captain in the army, envoy extraordinary, and minister plenipotentiary at Brussels, G.C.B., and K.T.S. of Portugal: has been under secretary of state for foreign affairs, and ambassador at Lisbon and Stockholm. The 1st Baron de Walden was Lord Thomas Howard, son of 4th Duke of Norfolk: he was created also Earl of Suffolk, a title which passed, at the death of the 3rd earl, to his brother, ancestor of the present Earl of Suffolk (whom see), whilst the barony descended in the female line to the representative of his eldest daughter, who was created Baron Braybrooke (see BRAYBROOKE); but he dying without issue male, it reverted to the heir of the Earl of Suffolk's younger dau., the 4th Earl of Bristol, whose claim was admitted, on petition to the crown, 1806.

Creations—De Walden, 1597; Seaford, 1826.

Motto—Not what, but how.

Residence—Seaford, co. Sussex.

HOWDEN, BARON (JOHN-HOBART CARADOC), of Cradockstown, Spaldington, and Grimston, co. Kildare, in the peerage of Ireland; Baron Howden, of Howden and Grimston, co. York, in that of the United Kingdom; only issue of John-Francis, 1st Lord, G.C.B., by Lady Theodosia Meade, dau. of John, 1st Earl of Clanwilliam (now Dowager Lady Howden); born 1799; succeeded his father, 1839; married, 1830, Catherine, dau. of Paul, Count Skravonsky, of Russia, grand-niece of Prince Potemkin. His lordship is the British minister at the Court of Spain, a colonel in the army, and K.H.; equerry to H. R. H. the Duchess of Kent, a deputy lieutenant of co. York, and steward of the Halmote Court of Howden; commander of the French Legion of Honour, of Charles III., and of St. Ferdinand of Spain; bears the orders of the Saviour of Greece, St. Anne of Russia, Leopold of Belgium, and Ernest of Saxony; was formerly aide-de-camp to the Duke of Wellington; was wounded at Navarino, and at the siege of Antwerp; and has been minister at Rio Janeiro, Monte Video, and Buenos Ayres. The 1st peer was General Sir John Cradock, only son of the archbishop of Dublin, who received his peerage for military services. He descended from a junior branch of the family of Sir Matthew Caradoc, governor of

Glamorganshire, who married "The White Rose of Scotland," Lady Catherine Gordon (widow of Perkin Warbeck), the only child of which union, Mary Caradoc, was ancestress of the Earls of Pembroke, Powis, &c. The patriarch of this family was Caradoc—the Caractacus of the Romans.

Creations—Irish Baron, 1819; Baron (U. K.), 1831.

Motto—Betrayed, not conquered.

Residences—Hereford-street; Grimstone Park, and Spaldington Hall, co. York.

HOWE, EARL (RICHARD-WILLIAM-PENN-CURZON HOWE), of Langar, co. Nottingham, Viscount and Baron Curzon, of Penn, co. Bucks, and Baron Howe, of Langar, in the peerage of the United Kingdom; son of the Hon. Penn-Assheton Curzon (eldest son of 1st Viscount Curzon), by Charlotte-Sophia, Baroness Howe, dau. and heir of the celebrated Admiral, 4th Viscount, and 1st Earl Howe; born 1796; succeeded his grandfather in the barony and viscounty of Curzon, 1820; and his mother, in the barony of Howe, 1826; assumed the name of Howe, and obtained the earldom by creation; married, 1st, 1820, Lady Harriett Brudenell, dau. of Robert, 6th Earl of Cardigan, who died, 1836; 2ndly, 1845, Hon. Anne Gore, dau. of Vice Admiral Sir John Gore, K.C.B., a maid of honour to the late Queen Dowager; and has issue, by 1st marriage,

*George-Augustus-Frédéric-Louis, Viscount CURZON, *b.* 1821; *m.* 1846, his cousin, Harriet-Mary, dau. of Henry-Charles Sturt, Esq., M.P., by Lady Charlotte Brudenell, and has,

Harriet-Alice, *b.* 1848.

Richard-William-Penn, capt. Grenadier-guards, *b.* 1822; Frederick, lieut. R.N., *b.* 1823; Henry-Dugdale, *b.* 1824; Georgiana-Charlotte, *b.* 1825; *m.* 1845, Henry, Marquis of Worcester; William-Henry, *b.* 1827; Ernest-George, lieut. 52nd foot, *b.* 1828; Leicester, lieut. Rifle-brigade, *b.* 1829; Adelaide-Ida, *b.* 1835; Emily-Marie, *b.* 1836.

And by 2nd marriage,

Montagu, *b.* 1846; Mary-Anne, *b.* 1848; John Assheton, *b.* 1850.

The earl is a privy councillor, and G.C.H.; a governor of the Charter House, a trustee of Rugby School, and D.C.L.; was lord chamberlain to the late Queen Dowager, from 1834 to her Majesty's decease. His lordship's paternal family is a branch of that of Lord Scarsdale, derived from Sir Nathaniel Curzon, Bart., who married Sarah, dau. of William Penn, Esq., of Penn, co. Bucks; that of Howe, co. Somerset, was ennobled, 1701, by the creation of Sir Scrope How, Knt., Baron of Clenawley, and Viscount Howe, in the kingdom of Ireland: the 4th Viscount was the gallant admiral, and 1st earl.

Creations—Baron Howe, 1788; Baron Curzon, 1794; Viscount, 1802; Earl, 1821.

Motto—Let Curzon holde what Curzon helde.

Residences—Curzon House, London; Penn House, co. Bucks; Gopsall Hall, co. Leicester.

HOWTH—HUNTINGDON.

HOWTH, EARL OF (THOMAS ST. LAWRANCE), Viscount St. Lawrance, and Baron of Howth, in the peerage of Ireland; son of William, 2nd Earl, by Margaret, dau. of William Bourke, Esq., of Keeloques (now Countess Dowager); born 1803; succeeded his father as 3rd Earl, and 29th Baron by tenure, 1822; married, 1826, Lady Emily de Burgh, dau. of John-Thomas, 13th Earl of Clanricarde; by whom, who died 1842, he has had issue,

*William-Ulick-Tristram, Viscount ST. LAWRANCE, capt. 7th Hussars, *b.* 1827.

Emily, *b.* 1829; Catherine-Elizabeth, *b.* 1831; Mary, *b.* 1832; Almerica-Maria, *b.* and *d.* 1835; Margaret, *b.* 1840.

The earl is vice-admiral of the province of Leinster, and K.P.; represents the very ancient family of Tristram, of English extraction, but naturalized in Ireland since 1177, when Sir Armoricus Tristram (brother-in-law, and companion-in-arms of Sir John de Courcy) obtained the lands and barony of Howth, where his posterity have resided for six centuries. The name was changed to St. Lawrance, by a remote ancestor, in commemoration of a victory over the Danes, near Clontarffe, on St. Lawrance's day. Sir Robert St. Lawrance, 15th Baron, was lord chancellor of Ireland in 1483.

Creations—Baron by tenure, 1180; Baron by summons, 1461; Viscount and Earl, 1767.

Motto—Which healeth.

Residence—Howth Castle, co. Dublin.

HUNTINGDON, EARL OF (FRANCIS-THEOPHILUS-HENRY HASTINGS), in the peerage of England; son of Hans Francis, 12th Earl, by Frances, dau. of the Rev. Richard-Chaloner Cobb, rector of Great Marlow, co. Bucks; born 1808; succeeded his father, 1828; married, 1835, Elizabeth-Anne, only surviving dau. and heir of Richard Power, Esq., of Clashmore, co. Waterford, by Dorothea, sister of Lord Carew; and has issue,

*Francis-Power-Plantagenet, Lord HASTINGS, *b.* 1841.

Dorothea-Frances, *b.* 1847; Selina-Elizabeth-Anne, *b.* 1849.

The elder branch of this ancient house, from which sprang the Earls of Pembroke, Barons Hastings by writ, and Bergavenny by marriage, became extinct in the male line in 1390; but from a junior son, lineally descended Sir William de Hastings, K.G., a loyal adherent of the house of York, created by Edward IV, Baron Hastings, of Ashby de la Zouch, and beheaded by Richard III., 1483. At the death of the 10th Earl, this barony, with those of Hungerford, Botreaux, Moulines, &c., passed through the female line, by marriage, to the Rawdon family (see MARQUIS OF HASTINGS), leaving the earldom of Huntingdon, which had been granted by Henry VIII. to the 3rd baron, suspended, till claimed by the late earl, who succeeded in establishing his sole right to that peerage. The family descend from Robert de Hastings, portgrave

of that town and coast, in Sussex, Lord of Fillougley, co. Warwick, and high steward to the Norman Conqueror.

Creation—Earl, 1529.

Motto—In truth is victory.

Residences — Gloucester-road, Hyde-park-gardens; Cwm-Hir, co. Radnor; Clashmore House, co. Waterford.

HUNTINGFIELD, BARON (CHARLES-ANDREW VANNECK), of Heveningham Hall, in the peerage of Ireland; and a Baronet of England; only son of Joshua, 2nd Baron, by Lucy-Anne, dau. of Sir Charles Blois, Bart. (now Dowager Lady Huntingfield); born 1818; succeeded his father, 1844; married, 1839, Louisa, only dau. of Andrew Arcedeckne, Esq.; and has issue,

*Joshua-Charles, *b.* 1842.

Catherine, *b.* 1840; Clara-Louisa, *b.* 1841; Anne, *b.* 1843; Frances, *b.* 1844; William-Arcedeckne, *b.* 1845; Charles-Andrew, *b.* 1848; Walter, *b.* 1849; Harriet-Lucy, *b.* 1850.

His lordship is high sheriff of Suffolk, and a deputy lieutenant of that county. The family is of Dutch lineage, and were magistrates of their province for nearly three centuries. Joshua Vanneck, Esq., became a London merchant, and was created a baronet; his son was the 1st peer. An ancient barony of the same name, formerly vested in the family of De Huntingfield, became extinct in 1377; but with that the present family have no connexion.

Creations—Baronet, 1751; Baron, 1796.

Motto—Just and loyal.

Residence—Heveningham Hall, co. Suffolk.

HUNTLY, MARQUIS OF (GEORGE GORDON), Earl of Huntly, Earl of Enzie, Earl of Aboyne, Viscount Melgun and Aboyne, Baron Aboyne, Baron Gordon, of Strathavon, Glenlivet, and Inverness; Lord of Gordon and Badenock, all in the peerage of Scotland; and Baron Meldrum, of Morven, co. Aberdeen, in that of the United Kingdom; Premier Marquis of Scotland, and a Baronet of Nova Scotia; son of Charles, 4th Earl of Aboyne, by Lady Margaret Stewart, dau. of Alexander, 6th Earl of Galloway; born 1761; succeeded his father as 5th Earl of Aboyne, 1794, and his kinsman, the 5th and last Duke of Gordon, as 9th Marquis of Huntly, 1836; married, 1791, Catherine, dau. of Sir Charles Cope, Bart., of Brewerne, by whom, who died 1832, he has had issue,

*Charles, Earl of ABOYNE, *b.* 1792; *m.* 1st, 1826, Lady Elizabeth Conyngham, dau. of Henry, 1st Marquis of Conyngham, who *d.* 1839; 2ndly, 1844, Mary-Antoinetta, dau. of Rev. William Pegus, by Charlotte, Countess-Dowager of Lindsey, and has,

*Charles, Lord STRATHAVON, *b.* 1847; Mary-Catherine, *b.* 1845; Evelyn-Elizabeth, *b.* 1846; Lewis, *b.* 1848; a son, *b.* 1850.

Catherine-Susan, *b.* 1792; *m.* 1814, Hon. Charles-Compton Cavendish; George, in holy orders, *b.* 1794; Charlotte-Sophia, *b.* 1796; Mary, *b.* 1797; *m.* 1822, F.-C.-W. Seymour, Esq., *d.* 1825

ILCHESTER.

John-Frederick-Gordon-Hallyburton, capt. R.N., M.P., and K.C.H., *b.* 1799; *m.* 1836, Lady Augusta Fitzclarence, dau. of William IV., and widow of the Hon. John-Kennedy Erskine; assumed the name of Hallyburton; Henry, Hon. E.I.Co.'s military service, Bengal, *b.* 1802; *m.* 1827, Miss Payne, and has, Sarah-Elizabeth-Catherine, *m.* 1845, the Rev. Lord Augustus Fitz-Clarence; and other children; Cecil, *b.* 1806; *m.* 1841, Emily, dau. of Maurice Crosbie-Moore, Esq., of Mooresfort, Tipperary, and has three daus.; Francis-Arthur, capt. 1st Life-Guards, *b.* 1808; *m.* 1835, Isabella, only child of Lieut.-General Sir William-Kier Grant, K.C.H., and has, George-Grant, page of honour to the Queen, *b.* 1836, and one other son and a daughter.

The marquis is aide-de-camp to the Queen, and K.T.; colonel of the Aberdeenshire militia, and a deputy-lieutenant of cos. Aberdeen and Forfar. The 2nd Marquis of Huntly was beheaded at Edinburgh for levying war against the parliament, for the rescue of Charles I. His 4th son, Lord Charles Gordon, 1st Earl of Aboyne, was immediate ancestor of the present marquis, and his 3rd son was created Duke of Gordon, which dukedom expired with George, 5th Duke, who married Elizabeth, dau. of Alexander Brodie, Esq., by whom he had no issue. This distinguished name is derived from the territory of Gordon, in Berwickshire, which was granted by Malcolm Canmore to the ancestor of Adam de Gordon, who fell at the battle of Halidon Hill, 1323.

Creations—Lord of Gordon, 1400; Earl of Huntly, 1450; Marquis, Earl, &c., 1599; Viscount of Melgun and Baron Aboyne, 1627; Viscount Aboyne, 1632; Earl of Aboyne, and Baron Gordon, 1660; Baron Meldrum, 1815; Baronet, 1625.

Motto—By valour, not by craft.

Residences—Chapel-street, Grosvenor-place; Aboyne Castle, co. Aberdeen; Orton Longueville, co. Huntingdon.

ILCHESTER, EARL OF (HENRY-STEPHEN-FOY STRANGWAYS), Baron Ilchester, of Ilchester, co. Somerset, Baron Strangways, of Woodford-Strangways, co. Dorset, Baron Ilchester and Stavordale, and Baron of Redlynch, co. Somerset, in the peerage of Great Britain; only son of Henry-Thomas, 2nd Earl, by Mary-Theresa, dau. of Standish Grady, Esq., of Capperullin, co. Limerick; born 1787; succeeded his father, 1802; married, 1812, Caroline-Leonora, dau. of the Right Rev. Lord George Murray, Bishop of St. David's, and niece of 4th Duke of Atholl, by whom, who died 1819, he has had issue,

Theresa-Anna-Maria, *b.* 1814; *m.* 1837, Edward-St. Vincent Digby, Esq., cousin to Earl Digby; Henry-Thomas-Leopold, Lord Stavordale, *b.* 1816; *d.* 1837; Stephen, Lord Stavordale, *b.* 1817; *d.* 1848; Caroline-Margaret, *b.* 1819; *m.* 1844, Edward-Clarence Kerrison, Esq., eldest son of Sir Edward Kerrison, Bart.

The heir presumptive is the earl's half brother,

*William-Thomas Horner, minister-plenipotentiary to the Diet at Frankfort, *b.* 1795.

His lordship is lieutenant-colonel of the Queen's Own Dorset Yeomanry, and D.C.L. The first peer was the projector of, and a munificent contributor to, Chelsea Hospital; he assumed the additional name of Strangways on his marriage with the heiress of that family, of Mells Park, Somerset, and of Melbury Samford, Dorset. Sir Stephen Fox, of Farley, Wilts, a faithful adherent of Charles II., was founder of the families of Ilchester and Holland.

Creations—Baron Ilchester and Woodford-Strangways, 1741; Baron Ilchester and Stavordale, and Baron of Redlynch, 1747; Earl, 1756.

Motto—Deeds without words.

Residences—Old Burlington-street; Melbury House, and Abbotsbury, Castle, co. Dorset; Redlynch, co. Somerset.

INVERNESS, DUCHESS OF (CECILIA - LETITIA UNDERWOOD), in the peerage of the United Kingdom; dau. of Arthur, 2nd Earl of Arran, by his 3rd wife, Elizabeth, dau. of Richard Underwood, Esq., married, 1815, Sir George Buggin, who died 1825; assumed by sign manual her maternal surname, and was created Duchess of Inverness, 1831.

Creation—1840.

Residence—Kensington Palace.

JERSEY, EARL OF (GEORGE-CHILD VILLIERS), Viscount Villiers, of Dartford, and Baron Villiers, of Hoo, co. Kent, in the peerage of England; also Viscount Grandison, co. Leitrim, in that of Ireland: son of George, 4th Earl, by Frances, dau. and heir of the Right Rev. Philip Twisden, Bishop of Raphoe; born 1773; succeeded his father, 1805; married the previous year, Lady Sarah-Sophia Fane, dau. of John, 10th Earl of Westmoreland (assumed the name of Child, 1812, upon the Countess inheriting the estates of her maternal grandfather, Robert Child, Esq., of Osterley Park, Middlesex); and has had issue,

*George-Augustus-Frederick, Viscount VILLIERS, M.P. for Cirencester, *b.* 1808; *m.* 1841, Julia, dau. of the late Right Hon. Sir Robert Peel, Bart., and has,

Victor-Albert-George (to whom her Majesty stood sponsor), *b.* 1845; Julia-Sarah-Alice, *b.* 1842; Caroline-Anne, *b.* 1843; Robert-Frederick, *b.* 1847; Edward-Reginald-Clement, *b.* 1849.

Augustus-John, *b.* 1810; *m.* 1831, Georgiana-Augusta, dau. of George, 1st Viscount Keith, and *d.* 1847; Frederick-William-Child, M.P., capt. 73rd regt.; *b.* 1815; *m.* 1842, Lady Elizabeth De-Reede-de-Ginkle, dau. of Renaud Diedrick, 8th Earl of Athlone; Francis-John-Robert, *b.* 1819; Sarah-Frederica-Caroline, *b.* 1822; *m.* 1842, Prince Nicholas Esterhazy Von Galantha, only son of Paul-Anthony, Prince Esterhazy of Hungary, for many years Austrian ambassador to Great Britain; Clementina-Augusta-Wellington, *b.* 1824; Adela-Corisande-Maria, *b.* 1828; *m.* 1845, Charles-Parke Ibbetson, Esq., late capt. 11th Hussars.

The earl is a privy councillor and G.C.H. ; was formerly master of the horse to the Queen. The 2nd son of the 2nd Earl of Jersey was created Earl of Clarendon, and the half brother of the 1st Viscount Grandison was the celebrated Villiers, Duke of Buckingham. The house of Villiers, thus ennobled in several branches, deduces descent from the Lords of Lile Adam, in Normandy, of whom Pagan de Villiers was Lord of Crosby, in Lancashire, in the time of William Rufus; he was ancestor of Sir Nicholas de Villiers, of Brookeby, co. Leicester, a renowned crusader, who transmitted the Cross of St. George, charged with five escallop shells, to his descendants.

Creations — Irish Viscount, 1620; Baron and Viscount, 1691; Earl, 1697.

Motto—The cross is the test of faith.

Residences—Berkeley-square; Osterley Park, co. Middlesex; Middleton Park, co. Oxon.

KEANE, BARON (EDWARD-ARTHUR-WELLINGTON KEANE), of Ghuznee, in Affghanistan, and of Cappoquin, co. Waterford, in the peerage of the United Kingdom; son of John, 1st Baron, G.C.B., by Grace, dau. of Lieutenant-General Sir John Smith; born 1815; succeeded his father, 1844; married, 1847, Louisa, dau. of S.-Y. Benyon, Esq., of Denston Hall, co. Cambridge; and has issue,

Emily-Jane-Charlotte, *b.* 1848.

The late lord left issue also,

*John-Manley-Arbutnot, *b.* 1816; *m.* 1848, Mary-Jane, dau. of Sir Hugh-Palliser Palliser, Bart.

Charlotte-Amelia, *b.* 1807; Georgiana-Isabella, *b.* 1811; *m.* 1840, William-Henry Penrose, Esq., of Lahene, co. Cork; George-Disney, com. R.N., *b.* 1817; Hussey-Fane, lieut. Royal Engineers, *b.* 1822.

His lordship was a major in the army, captain 37th Foot, and aide-de-camp to his father when in command in India. The 1st Lord was 2nd son of Sir John Keane, 1st Bart. of Belmont, co. Waterford. He was a lieutenant-general, colonel of the 43rd regiment, G.C.B., and G.C.H., and received his peerage for gallant services in Affghanistan, with a pension of 2000*l.* a year to himself, and the two next successors to his title. The Dowager Lady Keane is Charlotte-Maria, dau. of Lieutenant-Colonel Boland, 2nd wife and widow of the late lord, now married to William Pigott, Esq.

Creation—1840.

Motto—God will provide for me.

Residences — Charles-street, St. James's; Stretchworth Park, co. Cambridge; Cappoquin House, co. Waterford.

KEITH AND NAIRNE, BARONESS (MARGARET-ELPHINSTONE DE FLAHAULT), Baroness Nairne, in the peerage of Scotland; Baroness Keith, of Stonehaven, Marischal, in that of Ireland; and Baroness Keith, of Banheath, co. Dumbarton, in that of the United

KENMARE.

Kingdom; dau. and heir of Admiral the Hon. George-Keith Elphinstone, 1st Baron and Viscount Keith (5th son of Charles, 10th Lord Elphinstone), raised to the peerage for his services in the navy; by Jane, dau. and co-heir of Colonel William Mercer, of Aldie and Meiklour, co. Perth (grandson of Lord William Murray, 2nd Lord Nairne); born 1788; succeeded her father in the Baronies of Keith, 1823; and her maternal kinsman in that of Nairne, 1837; married, 1817, Auguste-Charles-Joseph, Comte de Flahault de la Billardrie; and has had issue,

*Emily-Jane, heiress-presumptive to the barony of Nairne, *b.* 1819; *m.* 1843, Henry, Earl of Shelbourne, eldest son of the Marquis of Lansdowne.

Clementine-Marie-Hortense, *b.* 1821; *d.* 1836; Georgiana-Gabrielle, *b.* 1822; Adelaide-Josephine, *b.* 1824; *d.* 1841; Sarah-Sophia-Louisa, *b.* 1826.

The Dowager Viscountess Keith is Hesther-Maria, dau. and co-heir of Henry Thrale, Esq., of Streatham, 2nd wife and widow of the late lord, whose viscounty expired (for descent, see **ELPHINSTONE** and **ATHOLL**).

Creations—Nairne, 1681; Irish Keith, 1797; English Keith, 1803.

Residences—Piccadilly; Meiklour, co. Perth; Aldie, co. Kinross; Tullyallan, co. Clackmannan.

KENMARE, EARL OF (VALENTINE BROWNE), Viscount Kenmare and Castlerosse, and Baron Castlerosse, in the peerage of Ireland; also Baron Kenmare, of Castle Rosse, co. Kerry, in that of the United Kingdom; and an Irish Baronet; son of Valentine, 1st Earl, by Mary, dau. of Michael Aylmer, Esq., of Lyons, Kildare; born, 1788; succeeded his father, 1812; married, 1816, Augusta-Anne, dau. of the late Sir Robert Wilmot, Bart., of Osmaston, co. Derby. The late earl left issue also,

*Thomas, *b.* 1789; *m.* 1822, Catherine, dau. and co-heir of Edmund O'Callaghan, Esq., of Kilegorey, co. Clare, and has, Valentine-Augustus, *b.* 1825; and two daus.

William, *b.* 1791; *m.* 1826, Anne-Frances, dau. of Thomas Segrave, Esq.; Michael, *b.* 1793; severely wounded at Waterloo; *d.* 1825; and three daughters, of whom two are deceased.

His lordship is a privy councillor for Ireland, lord-lieutenant of co. Kerry, colonel of the Kerry militia, and a trustee of the College of Maynooth. This family, originally of Lincolnshire, was founded in Ireland by Sir Valentine Browne, auditor-general there in 1567. The 1st and 2nd Viscounts Kenmare forfeited their estates for adherence to James II., but the honours were restored to the fifth in succession, who was created 1st Earl.

Creations—Baronet, 1621; Baron and Viscount, 1698; Viscount Castle Rosse and Earl of Kenmare, 1800; Baron (U. K.), 1841.

Motto—Loyal in all things.

Residences—Belgrave-square; Kenmare House, Killarney; and Castle Rosse, co. Kerry.

KENSINGTON—KENYON.

KENSINGTON, BARON (WILLIAM EDWARDES), in the peerage of Ireland, only issue of William, 1st Baron, by Elizabeth, dau. and co-heir of William Warren, Esq., of Longridge, co. Pembroke; born 1777; succeeded his father, 1801; married, 1797, Dorothy-Patricia, dau. of Richard Thomas, Esq., by whom, who died 1843, he has had issue,

*William, capt. R.N., *b.* 1801; *m.* 1833, Laura-Jane, dau. of Cuthbert Ellison, Esq., of Hepburn, Durham, by whom, who *d.* 1846, he has, William, *b.* 1835; Cuthbert-Ellison, *b.* 1838; a son, *b.* 1844; and five daus.

Edward-Henry, *b.* 1798; *d.* 1829; Caroline, *b.* 1799; *m.* 1825, Henry Handley, Esq., of Culverthorpe Hall, co. Lincoln, who *d.* 1846; George-Warren, colonial auditor at St. Helena, *b.* 1802; Elizabeth-Georgiana, *b.* 1804; Lucy, *b.* 1806; *d.* 1819; Richard, *b.* 1807; John, *b.* 1809; *d.* 1815; Francis, *b.* 1810; *d.* 1811; Jane, *b.* 1811; *m.* 1832, Sir Edward-Cholmely Dering, Bart.; Charles, *b.* 1813; Dorothy-Isabella, *b.* 1816; *d.* 1819; Adele-Josephine-St. Clair, *b.* 1817; *d.* 1822; Thomas, in holy orders, *b.* 1819.

His lordship's father, 1st Lord Kensington, succeeded to the estates of his maternal cousin, Edward Rich, 8th Earl of Warwick, and 5th Earl of Holland (extinct); he was son of Lady Elizabeth Rich, and of Francis Edwardes, Esq., of Trefgarue, co. Pembroke, of ancient Welsh descent.

Creation—1776.

Motto—Keep the faith.

Residences—Westmead, and Johnston, co. Pembroke.

KENYON, BARON (GEORGE KENYON), of Gredington, co. Flint, in the peerage of Great Britain, and a Baronet; son of Lloyd, 1st Lord Kenyon, and 1st Bart., by Mary, dau. of George Kenyon, Esq., of Peel Hall, co. Lancaster; born 1776; succeeded his father, 1802; married, 1803, Margaret-Emma, only dau. of Sir Thomas Hanmer, Bart., of Hanmer, co. Flint; by whom, who died 1815, he has had issue,

*Lloyd, *b.* 1805; *m.* 1833, Georgina de Grey, dau. of 4th Lord Walsingham, and has,

Lloyd, *b.* 1835; George-Thomas, *b.* 1840; Edward-Frederick, *b.* 1842; William, *b.* 1847; and five daus.

Margaret-Emma, *b.* 1804; *m.* 1828, James-Hay Langham, Esq., now Sir James-Hay Langham, Bart.; and *d.* 1829; George, *b.* 1806; *d.* 1811; Marianne, *b.* 1807; *m.* 1835, Hon. Thomas Best, capt. R.N.; Peregrina, *b.* 1808; *d.* 1830; Edward, *b.* 1810; *m.* 1840, Caroline-Susan, dau. of Lord George Beresford, and has a son and a dau.

Lord Kenyon is a bencher of the Middle Temple, custos-brevium of Court of Queen's Bench; a vice-president of the Royal Cambrian Institution; D.C.L., and F.S.A. The peerage was conferred upon Sir Lloyd Kenyon, Lord Chief Justice of the King's Bench in 1788, distinguished for his virtuous zeal, integrity, and erudition, and descended from the lords of Kenyon, in Lancashire, of the time of Henry III.

KILMAINE—KILMOREY.

Creations—Baronet, 1784; Baron, 1788.

Motto—Bear your cross bravely.

Residences—Portman-square; Peel Hall, co. Lancaster; Gredington Hall, co. Flint.

KILMAINE, BARON (JOHN-CAVENDISH BROWNE), of the Mall, co. Mayo, in the peerage of Ireland; a representative peer of Ireland; and a baronet of Nova Scotia; son of James, 2nd lord, by Anne, dau. of Right Hon. Sir Henry Cavendish, Bart., and the Baroness Waterpark (now Dowager Lady Kilmaine); born 1794; succeeded his father, 1825; married, 1st, 1822, Eliza, dau. of Davie Lyon, Esq., who died 1834; 2ndly, 1839, Mary, dau. of the Hon. Charles-Ewan Law, M.P., late recorder of London; and has issue by 1st marriage,

*James-Lyon, capt. 7th Royal Fusileers, *b.* 1822.

Isabella-Anne, *m.* 1844, Lord Beaumont; Agnes-Georgina, *m.* 1849, George-S. Abercromby, Esq., eldest son of Sir Robert Abercromby, Bart.; John-Howe-Montague, lieut. 80th foot, *b.* 1828; Cavendish, lieut. 7th Royal Fusileers, *b.* 1830; Louisa-Catherine, *b.* 1831; Emily-Anne, *b.* 1833.

By 2nd marriage his lordship has,

Mary-Eleanor-Frances, *b.* 1841; Julia-Sophia, *b.* 1842; Francis-William, *b.* 1843; Edward-Miles-David, *b.* 1844; Gertrude-Eleanor-Wilhelmina, *b.* 1846; Evelyne, *b.* 1848; Charles, *b.* and *d.* 1849; a son, *b.* 1850.

This family has been settled in the county of Mayo from the time of Elizabeth. Tradition assigns its origin from the Anthony Brownes, Viscounts Montagu, in England, supposed extinct, on decease of Mark-Anthony, 9th Viscount, in 1797. From the 2nd son of the 1st bart. the Marquess of Sligo is descended; the 7th bart. was 1st Lord Kilmaine.

Creations—Baronet, 1632; Baron, 1789.

Motto—Follow reason.

Residences—The Mall, co. Mayo; Galston House. co. Westmeath.

KILMOREY, EARL OF (FRANCIS-JACK NEEDHAM), Viscount Kilmorey, in Queen's Co., and Viscount Newry and Morne, co. Down, in the peerage of Ireland; son of Francis, 1st Earl, by Anne, dau. of Thomas Fisher, Esq., of Acton, Middlesex; born 1787; succeeded his father, 1832; married, 1814, Jane, dau. of George-Gun Cuninghame, Esq., of Mount Kennedy, Wicklow; and has issue,

*Francis-Jack, Viscount NEWRY, M.P. for Newry, and a deputy-lieutenant of co. Down, *b.* 1815; *m.* 1839, Anne-Amelia, dau. of Gen. the Hon. Sir Charles Colville, G.C.B., and has,

Francis-Charles, *b.* 1842; Henry-Colville, *b.* 1844; Edward-Thomas, *b.* 1847; and two daus.

Robert, major 12th Lancers, *b.* 1816; Jane-Selina-Elizabeth, *b.* 1817; Francis-Henry, *b.* 1819; *m.* 1840, Fanny-Amelia, dau. of Charles Hubbard, Esq., of Brensdales, and has a son and a dau.

KINGSALE—KINGSTON.

The 1st Viscount was Sir Robert Needham, of Shenton, co. Salop descended from William De Nedham, lord of Staunton, co. Chester in 1102. The 12th Viscount was 1st Earl, a general in the army and colonel of the 86th foot.

Creations—Viscount Kilmorey, 1625; Viscount Newry and Morne, and Earl of Kilmorey, 1822.

Motto—Now or never.

Residences—Shavington, co. Salop; Morne Park, co. Down.

KINGSALE, BARON (JOHN-CONSTANTINE DE COURCY)
Baron Courcy, of Courcy, and Baron of Ringrove, premier baron in the peerage of Ireland; son of John, 28th Lord, by Sarah, dau. of Joseph Chadder, Esq., of Postlemouth, Devon (the present Lady Kingsale); born 1827; succeeded his father, 1847. The late lord left issue also,

*Michael-Conrad, *b.* 1828.

Florence-Helena, *b.* 1826; Catherine-Adela, *b.* 1830.

The 1st peer of this ancient family was Sir John De Courcy, 4th Baron of Stoke Courcy, co. Somerset, so distinguished in the wars of Henry II. He was sent into Ireland, 1177; and for his services there was created Earl of Ulster, being the first English subject who received an Irish title. This warrior and statesman was champion of England in the dispute concerning the Duchy of Normandy, between King John and Philip-Augustus of France for which he obtained for his descendants the privilege of remaining covered in the Royal presence (see also FORESTER). The barony of Kingsale was conferred by Henry III. upon the son of Sir John in compensation for the earldom, transferred to Hugo de Lacie governor of Ireland. The De Courcys descend in a direct male line from Charlemagne, through the Dukes of Lorraine and Normandy. Of two brothers of the House of Lorraine, the elder Nicholas, was ancestor of the Warrennes, Earls of Surrey, and of the Mortimers, Earls of March and Ulster; the younger, Robert lord of Courcy, in Normandy, was father of Richard De Courcy who accompanied the Conqueror to England, was a prominent knight on the field of Hastings, and became Baron of Stoke Courcy co. Somerset.

Creations—English Baron by tenure, from the Conquest; Irish Baron 1181.

Motto—Truth conquers all things.

Residence—Kingsale, co. Cork.

KINGSTON, EARL OF (ROBERT KING), co. Roscommon.
Viscount Kingston, of Kingsborough, co. Sligo, and Baron Kingston of Rockingham, co. Roscommon, in the peerage of Ireland; also Baron Kingston, of Mitchelstown, co. Cork, in that of the United Kingdom; and an Irish baronet; son of George, 3rd Earl, by Lady

Helena Moore, only dau. of Stephen, 1st Earl of Mountcashel; born 1796; succeeded his father, 1839. The late earl left issue also,

*James, barrister of Lincoln's Inn, *b.* 1800.

Helena-Caroline, *m.* 1829, Philip-Davies Cooke, Esq., of Owston Hall, co. York, and Gwinsaney Hall, Flintshire; Adelaide-Charlotte, *m.* 1834, Charles-Tankerville Webber, Esq.

The 1st barony was conferred by Charles II. upon Sir John King, of a family who removed from Yorkshire into Ireland, in the reign of Elizabeth; it expired with the 4th Lord, but was revived in the person of his grandson, whose brother was 1st Earl. The 2nd Earl's 2nd son was created Viscount Lorton.

Creations—Baronet, 1682; Barony revived, 1764; Viscount, 1766; Earl, 1768; Baron of U. K., 1821.

Motto—Heaven, the safest hope.

Residences—Alpha-road, Regent's-park; Mitchelstown Castle, co. Cork.

KINNAIRD, BARON (GEORGE-WILLIAM-FOX KINNAIRD), of Inchtute, in the peerage of Scotland; and Baron Rossie, of Rossie co. Perth, in that of the United Kingdom; son of Charles, 8th Lord, by Lady Olivia Fitzgerald, dau. of William, 2nd Duke of Leinster (now Dowager Lady Kinnaird); born 1807; succeeded his father, 1826; married, 1837, Frances-Ann-Georgiana, dau. of 1st Lord De Mauley; and has issue,

*Victor-Alexander, Master of Kinnaird, *b.* 1840.

Olivia-Barbara, *b.* 1829; Charles-Fox, *b.* 1841.

His lordship is a privy councillor, and a deputy-lieutenant of Perthshire; was formerly master of the buckhounds, and grand-master of the Freemasons of Scotland. The name is derived from the barony of Kinnaird, co. Perth, conferred by William the Lion upon Radulphus Rufus, ancestor of Sir George Patrick Kinnaird, of Inchtute, who received his peerage for loyalty to the House of Stuart.

Creations—Scotch Barony, 1682; Baron of U. K., 1831.

Motto—Who suffers patiently, conquers.

Residences—Grosvenor-street; Kinnaird House, and Rossie Priory, co. Perth.

KINNOULL, EARL OF (THOMAS-ROBERT-DRUMMOND HAY), Viscount Dupplin, and Baron Hay, of Kinfauns, in the peerage of Scotland; Baron Hay, of Pedwardine, co. Hereford, in that of Great Britain, only surviving son of Robert Auriol, 9th Earl, by Sarah, dau. and co-heir of Right Hon. Thomas Harley; born 1785; succeeded his father, 1804; married, 1824, Louisa, dau. of Admiral Sir Charles Rowley, Bart., G.C.B.; and has issue,

*George, Viscount DUPPLIN, capt. 1st Life-guards, *b.* 16 July, 1827; *m.* 1848, Lady Emily-Blanche Somerset, dau. of 7th Duke of Beaufort, and has,

George-Robert, *b.* 1849.

KINTORE.

Louisa, *b.* 1825; *m.* 1843, Sir Thomas Moncrieffe, of Moncrieffe, Bart. Sarah, *b.* 1828; *m.* 1848, Hon. Hugh Cholmondeley, eldest son of Lord Delamere; Frances, *b.* 1830; Robert, *b.* 1831; Arthur, *b.* 1833; Elizabeth, *b.* 1834; Charles-Rowley, *b.* 1836; Augusta Sophia, *b.* 1837.

The earl is Lord-Lyon King-at-arms, lord-lieutenant of co. Perth and colonel of the Perthshire militia. The name and arms of Drummond were assumed by Robert Hay, Archbishop of York, 2nd son of the 7th Earl, by will of his maternal ancestor, 1st Viscount Strathallan. This family is derived from a common ancestor with the Earls of Erroll, hereditary constables of Scotland, and the Marquises of Tweeddale—viz., from William de Haya, an Anglo-Norman, who settled in Lothian in the 12th century.

Creations—Baron and Viscount, 1627; Baron, Viscount, and Earl, 1633; Viscount again, 1697; Earl renewed, 1704; Baron of U.K., 1711.

Motto—Renew your courage.

Residences—Hampden House, London; Dupplin Castle, co. Perth.

KINTORE, EARL OF (FRANCIS-ALEXANDER-KEITH FALCONER), Lord Falconer, of Halkertown; Lord Keith, of Inverurie, in the peerage of Scotland; and Baron Kintore, in that of the United Kingdom; 2nd son of Anthony-Adrian, 8th Earl, and 10th Lord Falconer, by Louisa, dau. of Francis Hawkins, Esq.; born 1828; succeeded his father, 1844. The late earl had issue also,

*Charles-James, cornet 10th Hussars, *b.* 1832.

William-Adrian, Lord INVERURIE, *b.* 1822; lieut. 17th Light Dragoons; killed, hunting, 1843; Isabella-Catherine, *m.* 1847, Henry Grant, Esq.

This peerage passed, in 1778, through an heir female to the family of Falconer, of Halkertown (descended from Ranulphus de Lunkyr, grand falconer to William the Lion, who assumed that name). The family of Keith is derived from Sir William Keith, created Earl Marischal of Scotland 1458; a dignity which had been conferred upon his ancestors by Malcolm II., 1010, for service against the Danes. The 10th Earl Marischal forfeited the honours by attainder, 1715, and retired to Prussia, where he lived and died in high favour and distinction under Frederick the Great. But a younger son of the 6th Earl Marischal, the Hon. Sir John Keith, had been created Earl of Kintore, and appointed Hereditary Knight Marischal of Scotland, for his loyal preservation of the regalia from the hands of Cromwell. The latter dignity was again forfeited by his only son, 2nd Earl, for joining the insurgents at Sheriff Muir. The male representative of the Earls-Marischal is Alexander Keith, Esq., of Dunottar and Ravelstown.

Creations—Baron Falconer, 1647; Baron Keith and Earl of Kintore 1677; Baron Kintore, 1838.

Motto—What was lost is saved.

LANESBOROUGH—LANGDALE—LANGFORD.

Residences—Keith Hall, co. Aberdeen; Halkertoun, and Inglismaldie, co. Kincardine.

LANESBOROUGH, EARL OF (GEORGE-JOHN-DANVERS BUTLER-DANVERS), Viscount Lanesborough, Baron of Newtown Butler, co. Fermanagh, in the peerage of Ireland; a representative peer; only issue of the Hon. Augustus-Richard Butler-Danvers (2nd son of 2nd Earl), by his 1st wife, Mary, dau. and heir of Sir John Danvers, Bart., whose name and arms he assumed; born 1794; succeeded his cousin, Brinsley Butler, 4th Earl, 1847; married, 1815, Frances-Arabella, dau. of Colonel Stephen Fremantle. The heir presumptive is his lordship's nephew,

*John-Vansittart-Danvers Butler, son of the Earl's half-brother, b. 1839.

This family of Butler was seated at Warcesley, co. Huntingdon, in the 14th century, and settled in Ireland time of James I.

Creations—Baron, 1715; Viscount, 1728; Earl, 1756.

Motto—Perfect liberty.

Residences—Swithland Hall, co. Leicester; Lanesborough Lodge, co. Cavan.

LANGDALE, BARON (HENRY BICKERSTETH), of Langdale, co. Westmoreland, in the peerage of the United Kingdom; son of Henry Bickersteth, Esq., by Elizabeth, dau. of John Batty, Esq.; born 1783; married, 1835, Lady Jane-Elizabeth Harley, dau. of Edward, 5th Earl of Oxford; and has issue,

Jane-Frances, b. 1836.

His lordship is a privy-councillor, master of the Rolls, a bencher of the Inner Temple, and an official trustee of the British Museum: he was raised to the peerage on his appointment to the Mastership.

Creation—1836.

Motto—To every one his own.

Residences—Langdale, co. Westmoreland; Templeton House, co. Surrey.

LANGFORD, BARON (CLOTWORTHY-WELLINGTON-WILLIAM-ROBERT ROWLEY), of Summer Hill, co. Meath, in the peerage of Ireland; son of Hercules Langford, 2nd Baron (who was son of Clotworthy, 1st Lord, brother of the 1st Marquis of Headfort), by Louisa-Augusta, dau. of William Rhodes, Esq. (now Dowager Lady Langford); born 1824; succeeded his father, 1839; married, 1846, Louisa-Augusta, dau. of Edward-Michael Conolly, Esq., M.P.; and has issue,

*Hercules-Edward, b. 1848.

Catherine-Frances, b. 1847; William-Chambre, b. 1849.

His lordship represents an old Saxon family—Rowley, of Cheshire, time of Edward II., who settled in Ireland in the reign of James I. Sir John Rowley, of Castle Roe, M.P. for Londonderry in 1660; married Mary, dau. and heiress of Sir Hercules Langford, of Sum-

LANSDOWNE.

mer Hill, and was grandfather of the Right Hon. Hercules-Langford Rowley, M.P. for the same place, whose wife, Elizabeth, dau. and heir of Clotworthy Upton, Esq., was created Baroness Somerhill, and Viscountess Langford, which titles expired with her son; but the estates passed to her granddau., Frances Rowley, who married her cousin, the Hon. Clotworthy Taylour (a younger son of 1st Earl of Bective), who assumed the name and arms of Rowley, and was created Baron Langford, of Somerhill.

Creation—1800.

Motto—Bear and forbear.

Residence—Somerhill, co. Meath.

LANSDOWNE, MARQUIS OF (HENRY-PETTY FITZMAURICE), co. Somerset, Earl of Wycombe, Viscount Calne, and Calstone, co. Wilts, and Baron Wycombe, of Chipping Wycombe, co. Bucks, in the peerage of Great Britain; Earl of Kerry and Shelburne, Viscount Clanmaurice and Fitzmaurice, Baron of Kerry, Lixnaw, and Dunkeron, in that of Ireland; younger son of William, 2nd Earl of Shelburne, and 1st Marquis of Lansdowne, by Lady Louisa Fitz-Patrick, dau. of John, 2nd Earl of Upper Ossory; born 1780; succeeded his brother, as 3rd Marquis, 1809, and his cousin, as 4th Earl of Kerry, 1818; married, 1808, Lady Louisa-Emma-Fox Strangways, dau. of Henry-Thomas, 2nd Earl of Ilchester; and has had issue,

*Henry, Earl of SHELBURNE, M.P. for Calne, a lord of the Treasury, *b.* 1816; *m.* 1st, 1840, Lady Georgiana-Herbert, dau. of George-Augustus, 11th Earl of Pembroke, who *d.* the following year; 2ndly, 1843, Emily-Jane, dau. of the Comte de Flahault and the Baroness Keith and Nairne, and has issue,

Henry-Charles-Keith, Viscount CLANMAURICE, *b.* 1845; Edmund-George, *b.* 1846.

William-Thomas, Earl of KERRY, *b.* 1811; *d.* 1836; having *m.* 1834, Lady Augusta-Lavinia Ponsonby, dau. of 4th Earl of Bessborough, by whom he left a dau., *b.* 1835; Louisa, *b.* 1813; *m.* 1845, Hon. James-Kenneth Howard, M.P.

The marquis is a privy-councillor, lord-president of the Council, and K.G.; president of the Literary Fund Society, a trustee of the British Museum, and of the National Gallery; a director of the British Institution, a vice-president of the Russell Institution, a governor of the Charter House, D.C.L. and F.R.S.; has been chancellor of the Exchequer, and is lord-lieutenant of co. Wilts. The 1st Marquis, as Earl of Shelburne, was the prime minister, displaced by the coalition of North and Fox. The ancestors of this noble house were Irish barons from the reign of Henry II., of whom the 21st Baron, 1st Earl of Kerry, married the heiress of Sir William Petty, 1692. The family descend in a direct line, with the Fitz-Geralds, from Walter Fitz-Otho, Castellan of Windsor, under William the Norman, by marriage of his son, Gerald Fitz-Walter,

with Nesta, dau. of Rhys-Gruffydth ap Tudor Mawr, Prince of South Wales.

Creations—Baron of Kerry, &c., 1180; Earl of Kerry and Viscount Clanmaurice, 1723; Viscount Fitzmaurice, &c., 1751; Earl of Shelburne, 1753; Baron Wycombe, 1760; Viscount, Earl, and Marquis of Great Britain, 1784.

Motto—By virtue, not by words.

Residences—Lansdowne House, London; Richmond Hill, co. Surrey; Bowood Park, co. Wilts.

LAUDERDALE, EARL OF (JAMES MAITLAND), Viscount Lauderdale and Maitland, Baron Maitland, of Thirlestane, co. Berwick, and Baron Thirlestane and Boltoun, in the peerage of Scotland; Baron Lauderdale, in that of the United Kingdom; and a Baronet of Nova Scotia; son of James, 8th Earl, by Eleanor (the present Countess Dowager), only dau. and heir of Anthony Todd, Esq.; born 1784; succeeded his father, 1839. The late earl left issue also,

*Sir Anthony Maitland, rear-admiral of the Red, C.B. and K.C.M.G., b. 1785.

Mary, b. 1788; m. 1819, Edward Stanley, Esq., of Cross Hall, Lancashire; John, col. in the army, b. 1789; d. 1839; Eleanor, b. 1790; m. 1815, James Balfour, Esq., of Whittinghame Castle, co. Perwick; Julia-Jane, b. 1791; m. 1823, Sir John Warrender, Bart.; and d. 1827; Charlotte, d. 1813; Charles-Fox, d. 1817.

His lordship is heritable standard bearer of Scotland, and marshal of the household there; governor of the Commercial Bank of Scotland; lord-lieutenant of co. Berwick, and a deputy-lieutenant of co. Haddington. The 1st Lord Maitland was lord chancellor of Scotland, 1590. The 2nd Earl was created Marquis of March and Duke of Lauderdale, also Baron Petersham and Earl of Guilford, which four titles expired with him, 1682. This old historic family has been seated at Thirlestane, in Berwickshire, for nearly six centuries: its progenitor was Sir Richard de Mautland, of Anglo-Norman extraction, feudal Baron of Thirlestane, 1230.

Creations—Baron Maitland, 1590; Viscount Lauderdale, 1616; Earl, &c., 1624; Baronet, 1672; Baron (U. K.), 1806.

Motto—By wisdom and courage.

Residences—Thirlestane, co. Berwick; Dunbar House, East Lothian.

LE-DESPENCER, BARONESS (MARY-FRANCES-ELIZABETH BOSCAWEN), in the peerage of England; only dau. and heir of the Hon. Thomas Stapleton (eldest son of Sir Thomas Stapleton, 22nd Lord Le-Despencer), by Maria, dau. of Henry Bankes, Esq., of Kingston Hall, co. Dorset; born 1822; succeeded her grandfather, 1831; married, 1845, Evelyn Boscawen, Esq., eldest son of the Hon. and Rev. John-Evelyn Boscawen, who is heir presumptive to the earldom of Falmouth; and has issue,

*Evelyn-Edward-Thomas, b. 1847.

LEEDS.

Mary-Elizabeth-Frances-Catherine, *b.* 1846; Hugh Le-Despencer, *b.* 1849.

This ancient barony has descended through heirs female of the families of Beauchamp, Neville, Dashwood, and Stapleton, from Hugh De Spencer, justiciary of England, the most powerful baron of his time, summoned by writ, 1264: he married Olivia, dau. and heir of Philip, Lord Basset, of Wycombe, Bucks; fell at the battle of Evesham, and was father of Hugh de Spencer, senior, governor of Marlborough Castle, created Earl of Winchester by Edward II., in whose cause he and his son, the Earl of Gloucester, were afterwards beheaded (see MARLBOROUGH). The present baroness is also eldest co-heir of the Barony of Burghersh, by writ, 1357.

Creation—1264.

Residences—St. James's-square; Mereworth Castle, co. Kent; Grey's Court, co. Oxon.

LEEDS, DUKE OF (FRANCIS-GODOLPHIN-D'ARCY D'ARCY-OSBORNE), Marquis of Carmarthen, Earl of Danby, Viscount Latimer, of Danby, co. York, Baron Conyers, of Hornby Castle, and Baron Osborne, of Kiveton, co. York, in the peerage of England; Viscount Osborne, of Dunblane, co. Perth, in that of Scotland; and an English Baronet; only surviving son of George-William-Frederick, 6th Duke, K.G., by Lady Charlotte Townshend, dau. of George, 1st Marquis Townshend (now Duchess Dowager); born 1798; succeeded his father, 1838; having been previously summoned to the House of Peers, as Baron Osborne; married, 1828, Louisa-Catherine, dau. of Richard Eaton, Esq., of Maryland, and widow of Sir Felton-Elwell-Bathurst Harvey, Bart. The heir presumptive to the family honours is his grace's cousin,

*George-Godolphin Osborne, 2nd Baron GODOLPHIN (whom see).

The heir presumptive to the Barony of Conyers is the duke's nephew,

*Fox Lane, Esq., eldest son of his only sister, Lady Charlotte-Sackville-Fox Lane, who *d.* 1836.

His grace is colonel of the North York militia; assumed the additional surname of D'Arcy as representative of the Barons Conyers of that name, and descends from the Osbornes of Asliford, co. Kent, time of Henry VI. The duke's immediate ancestor was Sir Edward Osborne, Knt., and lord mayor of London, 1582, who married Anne, dau. and heir of Sir William Hewit, one of the city "merchant princes," the life of whose only child (his future wife) young Osborne had saved in infancy, when she fell from an open window in her father's house upon London-bridge, into the Thames. Their great grandson was lord high treasurer of England, and passed through all the gradations of the peerage to the Dukedom of Leeds.

Creations—Baronet, 1620; Baron and Viscount, 1673; Earl, 1674; Marquis, 1689; Duke, 1694; Scotch Viscount, 1675; Baron Conyers, in right of his grandmother, 1509.

Motto—Peace in war.

Residences—Hornby Castle, co. York; Godolphin Park, co. Cornwall.

LEICESTER, EARL OF (THOMAS-WILLIAM COKE), and Viscount Coke, of Holkham, co. Norfolk, in the peerage of the United Kingdom; son of Thomas-William, 1st Earl of this creation, by Lady Anne Keppel, dau. of William, 4th Earl of Albemarle; born 1822; succeeded his father, 1842; married, 1843, Juliana, dau. of Samuel-Charles Whitbread, Esq., of Cardington, co. Bedford; and has issue,

*Thomas-William, Viscount COKE, *b.* 1843.

Julia, *b.* 1844; Anne, *b.* 1845; Gertrude, *b.* 1847; Mary, *b.* 1849.

The earl is lord-lieutenant and custos rotulorum of co. Norfolk. The late venerable peer, as Mr. Coke, of Holkham, represented the county in parliament for more than half a century; he was son of Wenman Roberts, Esq., who assumed the name and arms of Coke on succeeding to the estates of his maternal uncle, Sir Thomas Coke, of Holkham, K.B., who was created Earl of Leicester, which title expired at his death, but was revived in favour of the late earl, his grand-nephew. The family descend from the celebrated Lord Chief Justice Coke.

Creation—1837.

Motto—Who is patient, is prudent.

Residence—Holkham Hall, co. Norfolk.

LEIGH, BARON (WILLIAM-HENRY LEIGH), of Stoneleigh, co. Warwick, in the peerage of the United Kingdom; son of Chandos, 1st Lord of this revived peerage, by Margarett, dau. of the Rev. William Willis, of Astrop house, Northants, son of Judge Willis, and grandson of the chief justice (now Dowager Lady Leigh); born 1824; succeeded his father, 1850; married, 1848, Lady Caroline-Amelia Grosvenor, dau. of the Marquis of Westminster; and has issue,

A daughter, *b.* 1849.

His lordship's father left issue also,

*Edward-Chandos, *b.* 1832.

Julia-Anna-Eliza, *b.* 1820; *m.* 1842, Charles-Bowyer Adderley, Esq., of Hams Hall, co. Warwick, M.P.; Emma-Margarette, *b.* 1822; Caroline and Augusta, twins, *b.* 1825; Mary, *b.* 1827; *m.* 1848, Hon. and Rev. Henry-Pitt Cholmondeley, son of Lord Delamere; Louisa-Georgiana, *b.* 1829; Sophia and James-Weutworth, twins, *b.* 1838.

The late lord was only son of James-Henry Leigh, Esq., of Stoneleigh, co. Warwick, and of Adelstrop and Longborough, co. Gloucester, by Lady Caroline Brydges, sister of James, 3rd and last

LEINSTER.

Duke of Chandos; he acquired the peerage by creation, as representative of Edward, 5th Lord Leigh, of this name, who died 1786, when that barony expired. The 1st Lord of that creation was Sir Thomas Leigh, 2nd Baronet. Another Baronetcy was conferred upon Francis (son of Sir Francis Leigh, K.B.), in 1618, who was afterwards created Baron Dunsmore, of Dunsmore, and Earl of Chichester, which titles became extinct, 1667. This family adopted their surname from the township of High Leigh, co. Chester, where they were seated before the Conquest, and from whence branched the Egerton Leighs, the Leghs of Lyme, of Ridge, of Booths, of Rushall, &c. His lordship derives descent from Sir Peter Legh, created a Knight Banneret by Henry V. on the field of Agincourt, and is representative of Edward, 5th and last Lord Leigh, of Stoneleigh, who died unmarried, 1786.

Creation—1839.

Motto—All comes from God.

Residences — Portman-square; Stoneleigh Abbey, co. Warwick; Adlestrop, co. Gloucester.

LEINSTER, DUKE OF (AUGUSTUS-FREDERICK FITZ-GERALD), Marquis of Kildare, Earl of Kildare, Earl of Offaley, and Baron Offaley, of Kildare, in the peerage of Ireland; Viscount Leinster, of Taplow, co. Bucks, in that of Great Britain; sole Duke and Premier Marquis and Earl of Ireland; son of William Robert, 2nd Duke, by Emilia-Olivia, only dau. and heir of St. George, last Lord St. George (extinct); born 1791; succeeded his father, 1804; married, 1818, Lady Charlotte-Augusta Stanhope, dau. of Charles, 3rd Earl of Harrington; and has had issue,

*Charles-William, Marquis of KILDARE, a deputy-lieutenant and M.P. for that county, and a commissioner of national education in Ireland, *b.* 1819; *m.* 1847, Lady Caroline-Sutherland Leveson-Gower, dau. of George, 2nd Duke of Sutherland, and has,

Geraldine, *b.* 1849.

Gerald, *b.* 1821; Olivia, *b.* and *d.* 1822; Jane-Seymour, *b.* 1824; *m.* 1848, G.-W.-J. Repton, Esq., M.P. for St. Albans, only son of George-Stanley Repton, Esq., and Lady Elizabeth Scott; Frederick-Leicester, *b.* 1825; *d.* 1826; Otho-Augustus, lieut. Royal Horse-guards, and aide-de-camp to the Lord Lieutenant of Ireland, *b.* 1827.

His grace is a privy councillor for England and Ireland, lord-lieutenant and custos-rotulorum of co. Kildare, grand master of the Freemasons of Ireland, and 1st commissioner of the Irish Education Board. The 1st Duke was 20th Earl of Kildare. The founder of this noble house in the sister kingdom was Maurice Fitz-Gerald, through whose exertions, under Strongbow, the conquest of Ireland was mainly accomplished by Henry II. He was son of Gerald Fitz-Walter, by Nesta, Princess of South Wales (see KERRY, now merged in LANSDOWNE), and grandson of Fitz-Otho, Castellan of

Windsor, who was son of Otho, a powerful baron of England, in the time of Edward the Confessor, descended from Otho, a Norwegian, naturalized in England in the reign of Alfred. Of the various members of this family, whose fortunes have contributed romance to history, it is recorded of Gerald Fitz-Gerald, 8th Earl of Kildare, that upon being brought before Henry VIII. to answer for high crimes and misdemeanors, laid to his charge by the archbishop of Dublin, amongst which was that of burning the church of Cashel, he boldly avowed the deed, but declared he "should not have harmed the walls had he not supposed the archbishop within them," and then claimed for his defence "the best council in England, even the King himself;" upon which exclaimed the Prelate, "Your Highness sees the man he is; all Ireland cannot rule him!" "Then 'tis meet that he rule all Ireland," quoth the monarch, and forthwith appointed his rebel subject to the vice-regal command, which he ever afterwards swayed right loyally.

Creations—Baron of Offaley, 1205; Earl of Kildare, 1316; Earl and Marquis, 1761; Duke, 1766; Viscount of G. B. 1747.

Motto—Crom for ever.

Residences—Carlton House Terrace; Carton, co. Kildare.

LEITRIM, EARL OF (NATHANIEL CLEMENTS), Viscount Leitrim, and Baron Leitrim, of Manor Hamilton, co. Leitrim, in the peerage of Ireland; and Baron Clements, of Kilmacrenan, co. Donegal, in that of the United Kingdom; only surviving son of Robert, 1st Earl, by Lady Elizabeth Skeffington, dau. of Clotworthy, 1st Earl of Massareene; born 1768; succeeded his father in the Irish honours, 1804; acquired the Barony of Clements by creation; married Mary, dau. and co-heir of William Bermingham, Esq., of Ross Hill, co. Galway; by whom, who died 1840, he has had issue,

*William-Sydney, Viscount CLEMENTS, colonel of the Leitrim Militia, *b.* 1806.

Robert-Bermingham, Viscount CLEMENTS, *b.* 1805; *d.* 1839; Charles-Skeffington, M.P. for Leitrim; George-Robert-Anson, com. R.N., *b.* 1811; *d.* 1837; Francis-Nathaniel, in holy orders, vicar of Norton, Durham, *m.* 1838, Charlotte, dau. of Rev. Gilbert King, of Longfield, co. Tyrone, and has, Robert-Bermingham, *b.* 1847; and four daus.; Maria, *m.* 1828, Hon. and Rev. Edward-Southwell Keppel; Elizabeth; Caroline, *m.* 1833, John-Ynyr Burges, Esq., of Parkenane, Tyrone, and of Eastham, Essex.

The earl is a privy councillor for Ireland, and K.P., lord-lieutenant and custos-rotulorum of co. Leitrim, colonel of the Donegal militia, and custos-rotulorum of that co. His lordship is entitled to a pension which he does not claim.

Creations—Baron, 1783; Viscount, 1793; Earl, 1795; Baron (U.K.), 1831.

Motto—By hereditary virtue.

Residences—Killadoon, co. Kildare; Manor Hamilton, co. Leitrim.

LEVEN AND MELVILLE—LICHFIELD.

LEVEN AND MELVILLE, EARL OF (DAVID-LESLIE MELVILLE), Viscount Balgonie and Kirkaldy, Baron Melville, of Monymail, Baron Raith, Monimail, and Balwearie, in the peerage of Scotland; a representative peer; son of Alexander, 10th Earl of Leven, and 7th Earl of Melville, by Jane, dau. of John Thornton, Esq.; born 1785; succeeded his father, 1820; married, 1824, Elizabeth-Anne, dau. of Sir Archibald Campbell, Bart., of Succoth; and has issue,

*Alexander, Viscount BALGONIE, *b.* 1831.

Elizabeth-Jane, *b.* 1825; Anna-Maria, *b.* 1826; Susan-Lucy, *b.* 1828; David-Archibald, *b.* 1836; Emily-Eleanor, *b.* 1840.

The earl is a rear-admiral (retired), and a deputy-lieutenant of Fifeshire. The earldom of Leven was united to that of Melville by the marriage of George, 4th Lord Melville, and 1st Earl, with Lady Katherine Leslie, 5th Countess of Leven in her own right, whereupon he assumed the name and arms of Leslie. His lordship is chief of the Scottish Melvilles, who descend from Galfrid de Maleville, 1st justiciary of Scotland, who lived under David I., Malcolm IV., and William the Lion.

Creations—Baron Melville of Monimail, 1616; Baron Balgonie and Earl of Leven, 1641; Baron, Viscount, and Earl, 1690.

Mottoes—(For Melville) Heaven at last; (for Leven) For my king and country.

Residences—Melville House, Balgonie, and Kingsdale, all in co. Fife.

LICHFIELD, EARL OF (THOMAS-WILLIAM ANSON), co. Stafford, Viscount Anson, of Shugborough and Orgrave, same co., and Baron Soberton, of Soberton, co. Hants, in the peerage of the United Kingdom; son of Thomas, 1st Viscount Anson, (grand-nephew of the celebrated Admiral Lord Anson, whose title expired with him), by Lady Anne Coke, dau. of Thomas, 1st Earl of Leicester, of that family; born 1795; succeeded his father in the Viscounty 1818; received the Earldom by creation; married, 1819, Louisa-Catherine, dau. of Nathaniel Philips, Esq., of Slebeck Hall, co. Pembroke; and has issue,

*Thomas-George, Viscount ANSON, M.P. for Lichfield, precis-writer in the Foreign Office, and a capt. in the Staffordshire Yeomanry, *b.* 1825.

Louisa-Mary-Anne, *b.* 1820; *m.* 1838, Edward-King Tenison, Esq., M.P., son of Thomas Tenison, Esq., and the Lady Frances King; Anne-Frederica, *b.* 1823; *m.* 1843, Hon. Francis Charteris, M.P.; Harriet-Frances-Maria, *b.* 1827; William-Victor-Leopold-Horatio, R.N., *b.* 1833; Augustus-Henry-Archibald, *b.* 1835; Gwendolena-Isabella-Anna-Maria, *b.* 1837.

The earl is a privy councillor, and D.C.L.; was formerly post-master-general, and master of the buckhounds. The family were seated at Dunston, in Staffordshire, for many generations before their removal to Shugborough, in the time of James I.

Creations—Baron and Viscount, 1806; Earl, 1831.

Motto—Never despair.

Residences—Stable-yard, St. James's; Shugborough Hall, and Ranton Abbey, co. Stafford.

LIFFORD, VISCOUNT (JAMES-HEWITT), and Baron Lifford, of Lifford, co. Donegal, in the peerage of Ireland; son of James, 2nd Viscount, and Dean of Armagh, by Alicia, dau. of Dr. Oliver, Archdeacon of Ardagh; born 1783; succeeded his father, 1838; married, 1809, Mary-Anne, 8th dau. of Cornwallis, 1st Viscount Hawarden; and has issue,

*James, *b.* 1811; *m.* 1835, Lady Mary Acheson, dau. of Archibald, 2nd Earl of Gosford, and has,

James-Wilfred, *b.* 1837; Mary-Anne, *b.* 1840; Evelyn-John, *b.* 1842; Archibald-Robert, *b.* 1844; Cornwallis-Charles, *b.* 1847; Edward, *b.* 1848; Isabella, *b.* 1850.

Alicia-Anne, *b.* 1812; *m.* 1841, Sir Edwin Pearson; Isabella, *b.* 1815; *d.* 1822; John-James, *b.* 1819; Susan, *b.* 1821; Anne-Georgiana, *b.* 1824.

His lordship is in holy orders, and D.C.L.; is author of "Ireland and the Irish Church." The 1st peer was Lord High Chancellor of Ireland in 1767.

Creations—Baron, 1768; Viscount, 1781.

Motto—Be just, and fear not.

Residences—Astley Court, co. Warwick; Amos Vale, co. Donegal.

LILFORD, BARON (THOMAS-ATHERTON POWYS), of Lilford, co. Northampton, in the peerage of Great Britain; son of Thomas, 2nd Baron, by Henrietta-Maria, dau. and co-heir of Robert-Vernon Atherton, Esq., of Atherton Hall, Lancashire; born 1801; succeeded his father, 1825; married, 1830, Mary-Elizabeth, dau. of Henry-Richard, 3rd Lord Holland; and has issue,

*Thomas-Lyttleton, *b.* 1833.

Adelaide-Mary, *b.* 1831; Edith-Galfrida, *b.* 1834; Georgiana-Caroline, *b.* 1836; Leopold-William-Henry, *b.* 1837; Edward-Victor-Robert, *b.* 1839; Charles-James-Fox, *b.* 1840; Mary-Elizabeth, *b.* 1841; Constance-Emma-Augusta, *b.* 1842; Caroline-Mary, *b.* 1844.

His lordship, who was formerly lord-in-waiting to the Queen, represents a branch of the House of Powys, deduced from Meredith, the "Black Lion of Powys," a prince of one of the royal tribes of Wales. The grandfather of the 1st peer was a judge of the Queen's Bench, 1713; on whose tomb in Lilford church is recorded by Matthew Prior, that "whether he was greater as an advocate or a judge, was the only cause he left undecided."

Creation—1797.

Motto—Defend what thou hast won.

Residences—Grosvenor-place; Lilford Park, co. Northampton; Beausey Hall, co. Lancaster.

LIMERICK, EARL OF (WILLIAM-HENRY-TENNISON PERCY), Viscount Limerick, and Baron Glentworth, of Mallow, co. Cork, in

LINDSEY.

the peerage of Ireland; Baron Foxford, of Stackpole Court, co. Clare, in that of the United Kingdom; only surviving son of Henry Hartstongue, Lord Glentworth (eldest son of the 1st Earl), by Annabella Tennison, dau. of Tennison-Edwards, of Old Court, co. Wicklow; born 1812; succeeded his grandfather, Edmond-Henry, 1st Earl, 1844; married, 1st, 1838, Susannah, dau. of Wm. Sheaffe, Esq., who died 1841; 2ndly, the following year, Margaret-Jane, only dau. of Capt. Nicholas Horsley; and has issue by 1st marriage,

*William-Hale-John-Charles, Lord GLENTWORTH, *b.* 1840.

By 2nd marriage,

Henry-Hartstongue, *b.* 1843; Edmond-Aubrey-Templar, *b.* 1845; Alice-Louisa, *b.* 1846; Cecil-Standish-Stackpole, *b.* 1847; John-Sexton, *b.* 1849.

The 1st peer was speaker of the Irish House of Commons from 1771 to 1785, and received his peerage on retirement. The honours died with him; but his brother, William-Cecil Pery, Bishop of Killaloe, and subsequently of Limerick, was created Viscount Glentworth, and his son was advanced to the Earldom.

Creations — Baron, 1790; Viscount, 1800; Earl, 1803; Baron (U. K.), 1815.

Motto—By virtue, not by cunning.

Residences—Southhill, co. Berks; Ditcham Park, co. Hants; Limerick.

LINDSEY, EARL OF (GEORGE-AUGUSTUS-FREDERICK-ALBEMARLE BERTIE), co. Lincoln, in the peerage of England; son of Albemarle, 9th Earl, by Charlotte-Susanna, dau. of the Very Rev. Charles-Peter Layard, D.D., Dean of Bristol (the present Countess now re-married to Rev. William Pegus); born 1814; succeeded his father 1818. King George the Fourth and the late Duke of York presided as sponsors at this peer's baptism. His lordship is a deputy-lieutenant of the co. of Lincoln. The late Earl left issue also,

*Montague-Peregrine, *b.* 1815.

Charlotte-Elizabeth, *b.* 1812; *m.* 1833, Sir John Guest, Bart., M.P.

The family of Bertie descends maternally from the Willoughbys (original Barons Willoughby De Eresby), by marriage of Richard Bertie, son of the captain of Hurst Castle, Isle of Wight, with Katherine Willoughby, baroness in her own right (being dau. and heir of the 7th and last Baron De Eresby, of that name), and Duchess Dowager of Charles Brandon, Duke of Suffolk. Their grandson, Robert Bertie, 10th Baron, was created Earl of Lindsey; who, with his son Montagu, 2nd Earl, were signal examples of virtue and loyalty throughout the struggle between Charles and the parliament. The 4th Earl was created Duke of Ancaster, which dignity expired with its 5th possessor, at whose death the earldom reverted to a descendant of the 2nd Earl (who was

ancestor, also, of the Earls of Abingdon), and the Barony of De resby fell into abeyance.

Creation—1626.

Motto—Loyalty binds me.

Residence—Uffington House, co. Lincoln.

LISBURNE, EARL OF (ERNEST-AUGUSTUS VAUGHAN), co. ntrim, Viscount Lisburne, and Baron Vaughan, of Fethers, co. ipperary, in the peerage of Ireland; son of John, 3rd Earl and 6th iscount, by Lucy, dau. of William, 2nd Viscount Courtenay; born 500; succeeded his father, 1831; married, 1835, his cousin Mary, au. of Sir Lawrence Palk, Bart., and of Lady Elizabeth Vaughan; ad has issue,

*Ernest-Augustus-Mallet, Viscount VAUGHAN, *b.* 1836.

Wilmot-Shafto, *b.* 1839; Elizabeth-Mallet, *b.* 1840; Edward-Courtenay, *b.* 1841.

he 1st peer's grandfather was Sir John Vaughan, of Trawscoed, I.P. for co. Cardigan, and an eminent advocate, who retired from arliament when that body levied war against Charles I., and uring the interregnum abandoned the practice of his profession, eclaring that no honest man could countenance jurisdiction that id not originate in the lawful head of the law. He resumed his eat on the Restoration, and was appointed lord chief justice of the ommon Pleas in 1668. The Vaughans of Trawscoed, Cardigan- hire, are of ancient British descent.

Creations—Baron and Viscount, 1695; Earl, 1776.

Motto—I will not return unrevenged.

Residences—Crosswood, co. Cardigan; Lisburne House, co. Devon.

LISLE, BARON (GEORGE LYSAGHT), of Mount-North, co. ork, in the peerage of Ireland; 2nd son of John, 2nd Baron, by rianne, dau. of George Connor, Esq., of Ballybricken, co. Cork; orn 1783; succeeded his brother, 3rd Lord, 1834; married, 1st, 810, Elizabeth, dau. of Samuel Knight, Esq., who died 1815; ndly, the following year, Elizabeth-Anne, dau. of John-Davy oulkes, Esq., who died 1825; 3rdly, the next year, Elizabeth, nd dau. of the late John Church, Esq. His lordship's issue are, y 1st marriage,

*John-Arthur, *b.* 1811; *m.* 1837, Henrietta-Anne, the 5th dau. of John Church, Esq., and has,

John-Arthur, *b.* 1838; George-William-James, *b.* 1840; Frede- rick, *b.* 1841; a son, *b.* 1847; a dau. *b.* 1850.

Elizabeth, *b.* 1813.

By 2nd marriage,

George, *b.* 1817; *d.* 1837; James, *b.* 1818; Arthur, *b.* 1820; Samuel- Knight, *b.* 1821; Catherine-Charlotte, *b.* 1820; *m.* 1844, Rev. Johu- Eyre Yonge; Peter, *d.* 1845; Henry, ensign 86th foot, *b.* 1825.

The Dowager Lady Lisle is Sarah, dau. of William Gibb, Esq.,

LISMORE—LISTOWEL.

widow of John, 3rd Lord. The 1st peer was grandson of John Lysaght, Esq., of Mount-North, who distinguished himself in the Irish civil wars, and at the battle of the Boyne. The name is derived from the appellation of Guilysaght, conferred on an ancestor for prowess in arms.

Creation—1758.

Motto—Wars : horrid wars !

Residence—Mount-North, co. Cork.

LISMORE, VISCOUNT (CORNELIUS O'CALLAGHAN), Baron Lismore, of Shanbally, co. Tipperary, in the peerage of Ireland, and Baron Lismore, of Shanbally Castle, in that of the United Kingdom; son of Cornelius, 1st Baron, by Frances, dau. of Right Hon. John Ponsonby; born 1775; succeeded his father in the Barony, 1797; acquired the other honours by creation; married 1808, Lady Eleanor Butler, dau. of John, 17th Earl of Ormond (which marriage was dissolved in 1826, and her ladyship died 1837) and has had issue,

*George-Ponsonby, *m.* 1839, Mary, dau. of John-George Norbury Esq., and has,

A son, *b.* 1846.

Cornelius, *b.* 1809; *d.* 1849; William-Frederick, capt. 44th foot; *d.* 1836; Anne-Louisa-Mary, *b.* 1811; *m.* 1841, Henry Prittie, Esq. nephew to Lord Dunalley.

His lordship is a privy councillor for Ireland. The family is of ancient Irish descent, derived from the O'Callaghans, Princes of Munster, the seat of whose chief was the castle of Drumaneen. This is one of the very few native families to be found in the Irish peerage.

Creations—Baron, 1785; Viscount, 1806; Baron (U. K.), 1838.

Motto—Faithful and daring.

Residence—Shanbally Castle, co. Tipperary.

LISTOWEL, EARL OF (WILLIAM HARE), Viscount Ennismore and Listowel, co. Kerry, and Baron Ennismore, of Ennismore, in the peerage of Ireland; son of Richard, Viscount Ennismore (eldest son of William, 1st Earl), by Catherine-Bridget, dau. of Robert, 1st Lord Clonbrock; born 1801; succeeded his grandfather, 1837; married, 1831, Maria-Augusta, dau. of Vice-Admiral Wyndham, of Fellbrigge Hall, Norfolk, and widow of George-Thomas Wyndham, Esq., of Cromer Hall, same co., by whom he has issue,

*William, Viscount ENNISMORE, *b.* 1833.

Augusta-Maria, *b.* 1832; Emily-Katherine, *b.* 1834; Sophia-Eliza, *b.* 1835; Richard, *b.* 1836; Ralph, *b.* 1838; Hugh-Henry, *b.* 1839; Victoria-Alexandrina (to whom her Majesty the Queen stood sponsor), *b.* 1840; Adela and Eleanor, twins, *b.* 1845.

The earl is vice-admiral of the province of Munster, K.P., and a lord-in-waiting to the Queen. The Countess-Dowager is Anne,

du. of John Lathom, Esq., of Meldrum, co. Tipperary, 2nd wife and widow of the 1st Earl, by whom he had no issue.

Creations—Baron, 1800; Viscount, 1816; Earl, 1822.

Motto—To abhor what is profane.

Residences—Kingston House, Knightsbridge; Cromer Hall, co. Norfolk; Convamore, co. Cork.

LIVERPOOL, EARL OF (CHARLES-CECIL-COPE JENKINSON)
 Aron Hawkesbury, of Hawkesbury, co. Gloucester, in the peerage of Great Britain; and a Baronet; son of Charles, 1st Earl, by Catherine, dau. of Sir Cecil Bisshopp, Bart., and widow of Sir Charles Cope, Bart.; born 1784; succeeded his half-brother, Robert Banks, 2nd Earl, the lamented prime minister, 1828; married, 1810, Julia-Evelyn Medley, only dau. and heir of Sir George-Shuckburgh Evelyn, Bart., by whom, who died 1814, he has issue,

Catherine-Julia, *b.* 1811; *m.* 1837, Lieut.-Col. Francis-Vernon Harcourt, son of his Grace the Archbishop of York; Selina-Charlotte, *b.* 1812; *m.* 1st, 1833, to Viscount Milton, who *d.* 1835; 2ndly, 1845, George-Saville Foljambe, Esq., of Osberton Hall, Notts; Louisa-Harriet, *b.* 1814; *m.* 1839, John Cotes, Esq., of Woodcote Hall, Salop.

The earl is a privy councillor, and G.C.B.; a governor of the Charter House; an official trustee of the British Museum, and D.C.L.; was formerly lord steward of the household. His lordship descends from Anthony Jenkinson, ambassador from England to Constantinople in the reign of Elizabeth; whose posterity settled at Valcot, co. Oxon; one of whom, knighted by James I., was father of the 1st Baronet. The 1st Earl was raised to the peerage for long civil services.

Creations—Baronet, 1661; Baron, 1786; Earl, 1796.

Motto—I have gained, but not without labour.

Residences—Fife House, London; Buxted Park, co. Sussex; Pitchford Hall, co. Salop.

LONDESBOROUGH, BARON (ALBERT-DENISON DENISON),
 of Londesborough, co. York, in the peerage of the United Kingdom; 2nd surviving son of Henry, 1st Marquis of Conyngham, by Elizabeth, eldest dau. and co-heir of William-Joseph Denison, Esq., of Denbies, co. Surrey; born 1805; married, 1st, 1833, Hon. Henrietta-Maria Forester, 4th dau. of Cecil Weld, 1st Lord Forester, who died 1841; 2ndly, 1847, Ursula-Lucy-Grace, eldest dau. of Hon. Captain Charles-Orlando Bridgeman, R.N. His lordship has issue by 1st marriage,

*William-Henry-Forester, *b.* 1834.

Albert-Denison-Somerville, *b.* 1835; Henrietta-Elizabeth-Sophia, *b.* 1836; Selina-Camerina-Charlotte, *b.* 1837; Isabella-Maria, *b.* 1839; Augusta-Elizabeth, *b.* 1841.

By 2nd marriage his lordship has,

LONDONDERRY.

Ursula-Elizabeth, *b.* 1848 ; Henry-Charles, *b.* 1849.

His lordship is K.C.H., and formerly represented the city of Canterbury in the House of Commons. As Lord Albert Conyngham he presided, for some years, over the British Archæological Society ; and was raised to the peerage on inheriting the estates and large property of his uncle, the late William-Joseph Denison, Esq.

Creation—1850.

Motto—By fortitude I overcome adversity.

Residences—The Terrace, Piccadilly ; Grimstone Park, co. York.

LONDONDERRY, MARQUIS OF (CHARLES-WILLIAM VANE-STEWART), Earl of Londonderry, Viscount Castlereagh, and Baron Londonderry, in the peerage of Ireland ; Earl Vane, Viscount Seaham, of Wynyard and Seaham, co. Durham, and Baron Stewart, of Stewart's Court, and Ballylawn, co. Donegal, in that of the United Kingdom ; 2nd son of Robert, 1st Marquis, by Lady Frances Pratt, dau. of Charles, 1st Earl Camden (and half brother of Robert-Henry, 2nd Marquis, the celebrated minister, long known as Viscount Castlereagh) ; born 1778 ; succeeded his brother in the Irish honours, 1822 ; married, 1st, 1804, Lady Charlotte Bligh, dau. of John, 3rd Earl of Darnley, who died 1812 ; 2ndly, 1819, Lady Frances-Anne, only child and heir of Sir Harry Vane-Tempest, Bart., by Anne, Countess of Antrim, when he assumed, by royal sign manual, the additional surname of Vane, and was created Viscount Seaham, and Earl Vane, with remainder to his issue male by the 2nd marriage. By 1st marriage, the marquis has issue,

*Frederick-William-Robert, Viscount CASTLEREAGH, M.P. and P.C., lord-lieutenant of co. Down, and colonel of the North Down Militia, heir to the Marquisate, &c., *b.* 1805 ; *m.* 1846, Lady Elizabeth-Frances-Charlotte, Viscountess Powerscourt, dau. of 3rd Earl of Roden.

By 2nd marriage his lordship has,

*George-Henry-Robert-Charles, Viscount SEAHAM, major of the Durham Militia, and of the Montgomery Yeomanry, M.P., heir to the Earldom of Vane, &c., *b.* 1821 ; *m.* 1846, Mary-Cornelia, only dau. and heir of the late Sir John Edwards, Bart., of Garth, co. Montgomery, and has a dau., *b.* 1850.

Frances-Anne-Emily, *b.* 1822 ; *m.* 1843, John, Marquis of Blandford, son of the 5th Duke of Marlborough ; Alexandrina-Octavia-Maria, *b.* 1823 ; *m.* 1847, Henry, 3rd Earl of Portarlington ; Adolphus-Frederick-Charles-William, capt. Scots Fusilier Guards, *b.* 1825 ; Adelaide-Emelina-Caroline, *b.* 1830 ; Ernest-M'Donnell, *b.* 1836 ; Hyacintha, *d.* an infant.

The marquis is a privy councillor, G.C.B., and G.C.H. ; knight of the orders of the Tower and Sword of Portugal, the Black and Red Eagles of Prussia, St. George of Russia, and the Sword of Sweden ; a

general in the army, and colonel of 2nd Life Guards; a commissioner of the Royal Military Asylum; lord-lieutenant of the county, and vice-admiral of the coast of Durham; custos-rotulorum of counties Londonderry and Down, and D.C.L.; has been ambassador at Vienna, and was highly distinguished for gallantry, and for military diplomacy during the continental war. This branch of the Stewarts, derived from that of Galloway, settled in Ireland in the time of Charles I. The family of Vane, or Fane, was of ancient British descent before the Conquest (see WESTMORELAND and CLEVELAND).

Creations—Baron, 1789; Viscount, 1795; Earl, 1796; Marquis, 1816; Baron of U. K. 1814; Viscount and Earl, 1823.

Motto—The collar of the dragon is to be feared.

Residences—Holderness House, London; Rose Bank, Fulham; Wynyard Park, and Seaham Hall, co. Durham; Mount Stewart, co. Down; Garron Tower, co. Antrim.

LONGFORD, EARL OF (EDWARD-MICHAEL PAKENHAM), and Baron Longford, in the peerage of Ireland; Baron Silchester, of Silchester, co. Southampton, in that of the United Kingdom; son of Thomas, 2nd Earl, by Lady Georgiana Lygon, dau. of William, 1st Earl Beauchamp (the present Countess); born 1817; succeeded his father, 1835. The late earl left issue also,

*William-Lygon, capt. 7th foot, and aide-de-camp to the Governor of Malta, *b.* 1819.

Thomas-Alexander, lieut. R.N., *b.* 1820; Charles-Reginald, capt. Grenadier-guards, *b.* 1821; Henry-Robert, *b.* 1822; Frederick-Beauchamp, lieut. 27th foot, *b.* 1823; Catherine-Felicia, *b.* 1826; Georgiana-Sophia, *b.* 1827; *m.* 1848, Lord Burghley, son of the Marquis of Exeter; Louisa-Elizabeth, *b.* 1830; Francis-John, *b.* 1832.

His lordship was formerly a captain in the 2nd Life Guards. The 1st peer of this family, Thomas Pakenham, of Pakenham Hall, co. Westmeath, married Elizabeth, dau. and sole heir of Michael Cuffe, Esq., by the sister and sole heir of Ambrose Aungier, 2nd and last Earl of Longford; was created Baron, and his lady Countess of Longford; their son, 2nd Baron, married Catherine, dau. of Right Hon. Hercules-Langford Rowley, by Elizabeth, Viscountess Langford, and their son became 1st Earl of Longford, at the decease of his grandmother. The Pakenhams were a distinguished Suffolk family in the reign of Edward I.

Creations—Baron, 1756; Earl, 1785; Baron (U. K.), 1821.

Motto—Glory is the shadow of virtue.

Residences—Bruton-street; Longford Castle, co. Longford; Pakenham Hall, co. Westmeath.

LONSDALE, EARL OF (WILLIAM LOWTHER), co. Westmoreland, Baron Lowther, of Whitehaven, co. Cumberland, in the peerage of the United Kingdom; and a Baronet; son of William, 1st Earl, K.G., by Lady Augusta Fane, dau. of John, 9th Earl of

LORTON.

Westmoreland; born 1787; summoned to the House of Peers, in the Barony of Lowther, 1841; succeeded his father, 1844. The late earl left issue also,

*Henry-Cecil, M.P. for Westmoreland, colonel of the Cumberland Militia, *b.* 1790; *m.* 1817, Lady Lucy Sherard, dau. of Philip, 5th Earl of Harborough, who *d.* 1848, and has,

Henry, capt. 1st Life-guards, and M.P., *b.* 1818; Arthur, lieut. 6th Dragoons, *b.* 1820; William, *b.* 1821; Eleanor-Cicely, *b.* 1822; *m.* 1844, John-Talbot Clifton, Esq., of Lytham Hall, Lancashire; Augusta-Margaret, *b.* 1825; Constantia, *b.* 1831; *m.* 1850, Lieut.-Col. Robert Wood, C.B.

Elizabeth, *b.* 1784; Mary, *b.* 1785; *m.* 1820, Lord Frederick Bentinck, C.B., son of 3rd Duke of Portland, who died, 1828; Anne, *b.* 1788; *m.* 1817, Right Hon. Sir John Beckett, Bart., who *d.* 1847; Caroline, *b.* 1792; *m.* 1815, Lord William Poulett, son of the late Duke of Cleveland.

The earl is a privy councillor, lord-lieutenant of the counties and vice-admiral of the coasts of Cumberland and Westmoreland, lieutenant-colonel of the Westmoreland Militia, and F.R.S.; has been a lord of the Admiralty, and of the Treasury, chief commissioner of Woods and Forests; treasurer of the navy, vice-president of the Board of Trade, and postmaster-general. The family of Lowther, of Lowther Hall, Westmoreland, is of remote antiquity. The Lonsdale line descends from Sir Gervaise de Lowther, who flourished in the reign of Henry III.; from a junior branch Lord Crofton descends; and the Baronets Lowther, of Yorkshire, are derived from the 1st Earl. The peerages have been extinct, and revived.

Creations—Baronet, 1640 and 1764; Baron and Viscount (last), 1797; Earl, 1807.

Motto—The magistrate shows the man.

Residences—Carlton House Terrace; Lowther Castle, co. Westmoreland; Whitehaven Castle, co. Cumberland; Cottesmore Park, co. Rutland.

LORTON, VISCOUNT (ROBERT-EDWARD KING), of Boyle, co. Roscommon, and Baron Erris, of Erris, co. Roscommon, in the peerage of Ireland; a representative peer; 2nd son of Robert, 2nd Earl of Kingston, by Caroline, only dau. of Richard Fitzgerald, Esq., of Mount Ophaley, co. Kildare (is, therefore, uncle to the present and 4th earl); born 1773; married, 1799, his cousin, Lady Frances Parsons, only dau. and heir of Laurence, 1st Earl of Rosse, and Lady Jane King, by whom, who died 1841, he has had issue,

*Robert, *b.* 1804; *m.* 1829, Anne, dau. of the late Sir Robert-Gore Booth, Bart., and has,

Robert, *b.* 1831; Frances, *b.* 1842.
ne. *b.* 1800; *m.* 1824, Anthony Lefroy, Esq.; Caroline, *b.* 1806; *m.* 1827, Sir Robert-Gore Booth, Bart., M.P., and *d.* the following year; Frances, *b.* 1809; *m.* 1834, Rev. Charles Leslie, eldest son of the Bishop of Kilmore, by Isabella St. Lawrance, dau. of the Bishop of

LOTHIAN.

Cork and Ross; and *d.* the same year; he *m.* 2ndly, Louisa, dau. of Lieut.-Gen. the Hon. Sir Henry King, K.C.B., son of Robert, 2nd Earl of Kingston; Louisa, *b.* 1811; *d.* 1831; Eleanor, *d.* 1814; Lawrence-Harman King-Harman, *b.* 1816; *m.* 1837, Mary-Cecilia, dau. of James-Raymond Johnstone, Esq., of Aloa, N.B.; and has four sons and a dau.

Lord Lorton is a general in the army, lord-lieutenant, and custos-rotulorum of co. Roscommon, and colonel of the Roscommon Militia. His lordship was at the taking of Martinique, St. Lucie, and Guadaloupe, and was raised to the peerage for military services (For descent, see KINGSTON).

Creations—Baron, 1800; Viscount, 1806.

Motto—Heaven is the safest hope.

Residences—Chesham-place; Rockingham House, co. Roscommon.

LOTHIAN, MARQUIS OF (WILLIAM-SCHOMBERG-ROBERT KERR), Earl of Lothian, Earl of Ancrum, Viscount of Briene, Baron Newbottle, Baron Jedburgh, Baron Ker, of Nisbet, Long Newton, and Dolphington, and Baron Ker, of Newbottle, Oxnam, and Jedburgh, all in the peerage of Scotland; also, Baron Kerr, of Kerraheugh, co. Roxburgh, in that of the United Kingdom; son of John, 7th Marquis, by Lady Cecil-Chetwynd Talbot, dau. of Charles-Chetwynd, 2nd Earl Talbot (the present Marchioness); born 1832; succeeded his father, 1841. The late marquis left issue also,

*Schomberg-Henry, *b.* 1833.

Cecil-Elizabeth, *b.* 1835; Alice-Mary, *b.* 1836; Ralph-Drury, *b.* 1837;

Walter-Talbot, *b.* 1839; John-Montagu-Hobart, *b.* 1841.

The marquis represents the Kerrs of Fernihirst, one of two great border families (the other being the Kerrs of Cessford, now represented by the Duke of Roxburgh), descended from two Anglo-Norman brothers, who settled on the Scottish border, in the thirteenth century, neither yielding priority to the other, the struggle for which occasioned after feuds. Sir Thomas Kerr, of Fernihirst, was one of Queen Mary's most loyal adherents, for which the English Lords Hunsdon and Sussex demolished his castle, when the charter chest of his family was seized, and never recovered. Sir Robert Kerr, 1st Earl of Ancrum, was faithful to Charles I. throughout his career, and after his death, sacrificed his fortune to the cause of the exiled family; whilst his son, created Earl of Lothian, was as zealous for the Covenanters. The latter, however, was a strenuous opponent of all measures touching the sacred person of the King; and when the proposition for bringing his Majesty to trial was made known, he was one of the commissioners sent from Scotland to protest against indignity being offered to their sovereign; and was, subsequently, sent to invite Charles II. into Scotland. His son succeeded, as 4th Earl of Lothian, and 3rd Earl of Ancrum, and was the 1st Marquis.

LOUTH—LOVAT.

Creations—Baron Newbottle, 1591; Earl of Lothian, 1606; Baron Jedburgh, 1622; Earl of Ancrum, Baron, &c., 1633; Marquis, Earl, Baron, &c., 1701; Baron (U. K.), 1821.

Motto—Late, but in earnest.

Residences—Newbottle, Mid Lothian; Mount Teviot, co. Roxburgh.

LOUTH, BARON (RANDALL-PERCY-OTWAY PLUNKETT), co. Louth, in the peerage of Ireland; son of Thomas Oliver, 12th Baron, by his cousin, Anna-Maria, dau. of Philip Roche, Esq., of Donore, co. Kildare (the present Lady Louth), and granddau. of Randall, 15th Lord Dunsany; born 1832; succeeded his father 1849. The late lord had issue also,

*Thomas-Oliver-Westenra, *b.* 1838.

Clarinda, *b.* and *d.* 1834; Augusta-Margaret, *b.* 1836; Emmeline, *b.* 1839; *d.* 1841; Algernon, *b.* 1841; *d.* 1842; Algernon-Richard-Hartland *b.* 1843; Adelaide-Constance, *b.* 1844; a dau. (posthumous), *b.* 1850

His lordship represents an ancient family, of Danish extraction, of whom Sir Hugh de Plunkett settled at Bewley, co. Louth, in the reign of Henry II., and was ancestor also of the Earls Fingall, and the Barons Dunsany. The 6th Lord Louth was outlawed by the Parliament, for his active adherence to the royalists.

Creation—1541.

Motto—Prompt without rashness.

Residence—Louth Hall, co. Louth.

LOVAT, BARON (THOMAS-ALEXANDER FRASER), of Lovat co. Inverness, in the peerage of the United Kingdom; lineal descendant and heir male of the Hon. Thomas Fraser, 2nd son of the 6th Lord Fraser, of Lovat, whom (the elder heirs of Simon, 12th Lord, who was beheaded on Tower Hill, 1747, having become extinct) King William IV. restored to the peerage by the forfeited title. His lordship was born 1802; married, 1823, Charlotte Georgina, dau. of George, 2nd Baron Stafford; and has issue,

*Simon, *b.* 1828.

Amelia-Charlotte, *b.* 1824; *m.* 1846, Charles-Robert-Scott-Murray Esq., of Danesfield, co. Bucks; Frances-Georgina, *b.* 1826; *m.* 1844, Sir Pyers Mostyn, Bart., of Talacre, co. Flint; Charlotte Henrietta, *b.* 1827; Alexander-Edward, lieut. Scots Fusilier-guards *b.* 1831; George-Stafford-Edward, *b.* 1834; Henry-Thomas, *b.* 1838

Lord Lovat is a deputy-lieutenant of the counties of Inverness and Aberdeen, and chief of the Clan Fraser, which, however, is not a Gaelic but of Norman origin—the ancestors having come into England under the standard of the Conqueror, and under the name of De Frases (or Fraselle, as appears on the roll of Battle Abbey) settled in Lothian and Tweeddale, in the twelfth century. Two brothers of the name fell at Halidon Hill, 1333. This family, and that of Lord Saltoun, claim a common descent. The Lovats profess the Roman-catholic faith.

New Creation—1837. Original (supposed) 1431.

Motto—I am ready.

Residences—Beaufort Castle, co. Inverness; Strichen House, co. Aberdeen.

LOVELACE, EARL OF (WILLIAM KING), Viscount Ockham, of Ockham, co. Surrey, and Baron King, of Ockham, in the peerage of the United Kingdom; son of Peter, 7th Baron King, by Lady Jester Fortescue, dau. of Hugh, 1st Earl Fortescue (now Dowager Lady King); born 1805; succeeded his father in the Barony, 1833; acquired the other honours by creation; married, 1835, Ada, only child of George-Gordon Byron, the 6th, and poet Lord, by Anne-sabella Noel, only dau. and heir of Sir Ralph Milbanke, Bart. representative of the Lords Lovelace, of Hurley, extinct), and co-heir to the Barony of Wentworth, which came to Sir Edward Noel, Bart., on decease of Martha Lovelace, last Baroness, in 1745. His lordship has issue,

*Byron-Noel, Viscount OCKHAM, *b.* 1836.

Anne-Isabella-Noel, *b.* 1837; Ralph-Gordon-Noel, *b.* 1839.

The earl is lord-lieutenant and custos-rotulorum of Surrey, and lieutenant-colonel of the Surrey Yeomanry. The 1st Lord King, of Ockham, was lord chancellor of England, and nephew, maternally, of the great John Locke. The old Lords Lovelace were lords of the manor of Lovelace, in Kent, time of Edward III.

Creations—Baron, 1725; Viscount and Earl, 1838.

Motto—Labour itself is pleasure.

Residences—St. James's-square; Ockham Park, co. Surrey; Ashley Combe, co. Somerset.

LUCAN, EARL OF (GEORGE-CHARLES BINGHAM), and Baron Lucan of Castlebar, co. Mayo, in the peerage of Ireland; a representative peer; and a Baronet of Nova Scotia; son of Richard, 2nd Earl, by Lady Elizabeth Bellasyse, dau. of Henry, last Earl of Fauconberg (whose former marriage with Bernard-Edward Howard, afterwards, 15th Duke of Norfolk, had been dissolved, 1794); born 1800; succeeded his father, 1839; married, 1829, Lady Anne Brudenell, dau. of Robert, 6th Earl of Cardigan; and has issue,

*George, Lord BINGHAM, lieut. Rifle-brigade, *b.* 1830.

Augusta, *b.* 1832; Elizabeth, *b.* 1833; Lavinia, *b.* 1835; Anne-Sarah, *b.* 1840; Richard, *b.* 1847.

The earl is a colonel in the army, knight of the order of St Anne of Russia, and lord-lieut. and custos-rotulorum of co. Mayo. His lordship descends from a Saxon knight, Sir John de Bingham, of Bingham's Melcombe, co. Dorset, in the reign of Henry I.; whence Sir Richard Bingham removed to Ireland, in the reign of Elizabeth, and having distinguished himself there, was appointed marshal of Ireland, and governor of Leinster, 1598.

Creations—Baronet, 1632; Baron, 1776; Earl, 1795.

Motto—Christ is my hope.

LURGAN—LYNDHURST.

Residences—Hanover-square; Laleham, co. Middlesex; Castlebar, co. Mayo.

LURGAN, BARON (CHARLES BROWNLOW), of Lurgan, co. Armagh, in the peerage of the United Kingdom; son of Charles, 1st Baron, by Jane, dau. of Roderick Macneil, Esq., of Barra, co. Inverness (the present Lady Lurgan); born 1831; succeeded his father, 1847. His lordship is an ensign in the 43rd light infantry. The late lord left issue also,

*Edward, *b.* 1836.

Clara-Anna-Jane, *b.* 1829; *m.* 1849, William-Macdonald Macdonald, Esq., of St. Martin's, Perthshire, and Rossie Castle, Forfar.

And by a previous marriage with Lady Mary Bligh, dau. of John, 4th Earl of Darnley,

Mary-Elizabeth, *b.* 1823; *m.* 1848, Robert-Peel Dawson, Esq., of Castle Dawson, co. Londonderry.

His lordship is the representative of Arthur Chamberlain, Esq., who assumed the name of Brownlow, 1660, in right of maternal descent from Sir William Brownlow, Knt. of Epworth, co. Derby, who had received a grant of lands in co. Armagh, 1630.

Creation—1839.

Motto—To be, rather than to seem.

Residence—Lurgan Castle, co. Armagh.

LYNDHURST, BARON (JOHN-SINGLETON COPLEY), of Lyndhurst, co. Hants, in the peerage of the United Kingdom; and a Knight Bachelor; only surviving son of John-Singleton Copley, Esq., R.A., the historical painter (whose picture of the death of Lord Chatham has been engraved by Bartolozzi), by the dau. of Richard Clarke, Esq.; born at Boston, U.S., 1772; married 1st, 1819, Sarah, dau. of Charles Brunsten, Esq., widow of Lieut.-Col. Thomas, who fell at Waterloo, who died 1834; 2ndly, 1837, Georgiana, dau. of Lewis Goldsmith, Esq.; and has had issue, by 1st marriage,

Sarah-Elizabeth, *b.* 1821; *m.* 1850, Henry-John Selwyn, Esq., of Down Hall, Essex; Susan-Penelope, *b.* 1822; *d.* 1837; John-Singleton, *b.* 1824; *d.* 1825; Sophia-Clarence, *b.* 1828.

And by 2nd marriage,

Georgiana-Susan, *b.* 1838.

His lordship is a privy-councillor, high-steward of the University of Cambridge, a governor of the Charterhouse, D.C.L. and F.R.S. This eminent peer was called to the bar at Lincoln's Inn, 1804, and having attained high reputation through the several gradations of the law, was appointed master of the Rolls, 1826, and lord chancellor, on the retirement of Lord Eldon, in the following year, when he was raised to the peerage: resigning the Great Seal, 1830, he filled the office of Lord Chief Baron of the Exchequer till 1834, when he resumed the seals for another year; again resigned, and in 1841,

was a third time appointed Lord Chancellor, which high office he retained till 1846.

Creation—1827.

Motto—Beyond all to progress.

Residences—George-street, Hanover-square; Turville Park, co. Bucks.

LYTTELTON, BARON (GEORGE-WILLIAM LYTTELTON), of Frankley, co. Worcester, in the peerage of Great Britain; Baron Westcote, of Ballymore, co. Longford, in that of Ireland; and an English Baronet; son of William-Henry, 3rd Baron, by Lady Sarah Spencer, dau. of George-John, 2nd Earl Spencer (now Dowager Lady Lyttelton, and governess to the Princes and Princesses of the Royal family); born 1817; succeeded his father, 1837; married, 1839, Mary, dau. of Sir Stephen-Richard Glynne, Bart., by Mary, dau. of Richard, 1st Lord Braybrooke; and has issue,

*Charles-George, *b.* 1842.

Meriel-Sarah, *b.* 1840; Lucy-Caroline, *b.* 1841; Albert-Victor (to whom her Majesty stood sponsor), *b.* 1844; Neville-Gerald, *b.* 1845; George-William-Spencer, *b.* 1847; Lavinia, *b.* 1849; Mary-Catherine, *b.* 1850.

His lordship is lord-lieutenant and custos-rotulorum of co. Worcester; high-steward of Bewdley, principal of Queen's College, Birmingham, and F.R.S. The 1st peer was the 5th Baronet, the elegant poet, and chancellor of the Exchequer, 1755. The peerage expired with his son, but was revived in favour of the 7th Baronet, who was successively governor of South Carolina and of Jamaica, and ambassador to Portugal, 1766. The family held large possessions in the Vale of Evesham early in the 13th century. Thomas de Lyttelton, of Frankley and South Lyttelton, Esquire of the Body to Richard II., Henry IV., and Henry V., left an only child and heiress, Elizabeth de Lyttelton, who married Thomas de Westcote, of Westcote, in Devonshire (whose family held that manor in 1314), conditionally, that he and their eldest issue should assume the maternal name. Their eldest son was Sir Thomas Lyttelton, of Frankley, the famous judge, and author of the celebrated "Treatise on Tenures," whose second son was ancestor of Lord Hatherton.

Creations—Baronet, 1618; Irish Baron, 1776; Baron of Great Britain, 1794.

Motto—One God, one king.

Residences—St. James's-place; Hagley, co. Worcester.

MACCLESFIELD, EARL OF (THOMAS-AUGUSTUS-WOLSTENHOLME PARKER), co. Chester, Viscount Parker, and Baron Parker, of Ewelme, co. Oxford, in the peerage of Great Britain; only son of Thomas, 5th Earl, by Eliza, dau. of William Breton-Wolstenholme, Esq., of Hollyhill, Sussex (now Countess Dowager); born 1811; succeeded his father, 1850; married 1st, 1839, Henrietta,

MACDONALD—MALMESBURY.

dau. of Edmond Turnor, Esq., of Stoke Rochford, co. Lincoln, who died the same year; 2ndly, 1842, Lady Mary-Frances Grosvenor, dau. of Richard, 2nd Marquis of Westminster; and has issue,

*George-Augustus, Viscount PARKER, *b.* 1843.

Cecil-Thomas, *b.* 1845; Elizabeth-Amelia, *b.* 1846; Adelaide-Helen, *b.* 1848; Algernon-Robert, *b.* 1849.

The late earl, who succeeded his brother at the advanced age of 79, was father of the peerage of England. The 1st peer was lord high chancellor, 1718; he was impeached for corruption, and fined 30,000*l.* The title, in default of male issue, is in remainder to the issue of his daughter, whose present representative is Sir William Heathcote, Bart., M.P., of Hursley, Hants.

Creations—Baron, 1716; Viscount and Earl, 1721.

Motto—Dare to be wise.

Residences—Shirburn Castle, and Ensham Hall, co. Oxon; Brooke House, co. Devon.

MACDONALD, BARON (GODFREY - WILLIAM - WENTWORTH BOSVITE-MACDONALD), of Slate, co. Antrim, in the peerage of Ireland; and a Baronet of Nova Scotia; son of Godfrey, 3rd Baron, and 11th Bart., by Louisa-Maria, dau. of Farley Edsir, Esq.; born 1809; succeeded his father, 1832; married, 1845, Maria-Anne, dau. of George-Thomas Wyndham, Esq., of Cromer Hall, Norfolk, by the Countess of Listowel; and has issue,

*Somered-James-Brudenell, *b.* 1849.

Eva-Maria-Louisa, *b.* 1846; Flora-Mathilda, *b.* 1847.

The patriarch of this family was Somered, Thane of Argyll, a chief of Norwegian descent, who, early in the 12th century, acquired the sovereignty of the Western Isles by his marriage with Effrica, dau. of Olavus, King of Mau; his descendant, Angus, Lord of the Isles, afforded an asylum to Robert Bruce when defeated by the English, 1306. The title afterwards merged in the earldom of Ross, by marriage of Donald, Lord of the Isles, with Lady Margaret Leslie, heiress of that dignity, and continued to be claimed by the chief of the Macdonalds until it was suppressed on extinction of the elder line. The title is now assigned to the Prince of Wales.

Creations—Baronet (with precedence next to Sir John Gordon o Gordenstown), 1625; Baron, 1776.

Motto—By sea and by land.

Residence—Armidale Castle, Isle of Skye.

MALMESBURY, EARL OF (JAMES-HOWARD HARRIS), Viscount Fitz-Harris, of Heron Court, co. Southampton, and Baron Malmesbury, of Malmesbury, co. Wilts, in the peerage of Great Britain; son of James-Edward, 2nd Earl, by Harriet-Susan, dau. of Francis Bateman Dashwood, Esq., of Well Vale, co. Lincoln; born 1807; succeeded his father, 1841; married, 1830, Lady Emma

Bennet, only dau. of Charles, 5th Earl of Tankerville. The late earl left issue also,

*Edward-Alfred-John, capt. R.N., M.P., a deputy-lieut. of Hants; *b.* 1808; *m.* 1841, Emma-Wyly, dau. of Capt. Samuel Chambers, R.N., and has,

Edward-James, *b.* 1842; Alfred-Charles, *b.* 1843; a son, *b.* 1849; a daughter, *b.* 1850.

Charles-Amyand, prebendary of Salisbury and rector of Wilton, *b.* 1813; *m.* 1837, Katherine-Lucia, dau. of Sir Edward O'Brien, Baronet.

His lordship is grandson of the distinguished diplomatist, who received the peerage for official services, and of whose "Diaries and Correspondence" he is editor. Lord Malmesbury is the representative of James Harris, Esq., of the Close, Salisbury, who married Lady Elizabeth-Ashley Cooper, sister of Anthony, 3rd Earl of Shaftesbury, author of the "Characteristics."

Creations—Baron, 1788; Viscount and Earl, 1800.

Motto—Everywhere to remember our country.

Residences—Whitehall Gardens; Heron Court, co. Hants; Durnford co. Wilts.

MANCHESTER, DUKE OF (GEORGE MONTAGU), Earl of Manchester, Viscount Mandeville, and Baron Montagu, of Kimbolton, in the peerage of Great Britain; son of William, 5th Duke, by Lady Susan Gordon, dau. of Alexander, 4th Duke of Gordon; born 1799; succeeded his father, 1843; married 1st, 1822, Millicent, dau. and heir of General Robert-Bernard Sparrow, of Brampton, Northants, by Lady Olivia Acheson, dau. of Arthur, 1st Earl of Gosford, who died 1848; and 2ndly, 1850, Harriet Sydney, dau. of Conway-Richard Dobbs, Esq., of Castle Dobbs, co. Antrim. By his 1st marriage his lordship has issue,

*William-Drago, Viscount MANDEVILLE, M.P., *b.* 1823.

Robert, *b.* 1825; *m.* in 1850, only dau. and heiress of John Cromie, Esq., of Cromore, co. Antrim; Frederick, 24th foot, *b.* 1828; Olivia, *b.* 1830; *m.* 1850, Charles, Lord Ossulston, M.P., son and heir of 5th Earl of Tankerville.

His grace is a commander in the royal navy. The 1st peer was Sir Henry Montagu, lord treasurer of England, 1620, and lord privy seal, 1626. He received the barony, viscounty, and earldom, on the accession of Charles I. Sir Sidney, his younger brother, was ancestor of the Earls of Sandwich. The 4th Earl, an active supporter of William III., was the 1st Duke of this creation, but an earlier one had existed in the family. The house of Montagu was founded by Drago de Montacute, of Monte Acuto, in Normandy, a Knight in the train of Robert, Earl of Moreton, at the Conquest. He obtained lands in the county of Somerset, and his descendant, Simon de Montacute, summoned as a Baron, 1300, was grandfather of William Montacute, Earl of Salisbury, to the beauty

of whose countess, the gallantry of Edward III. dedicated the Order of the Garter, of which her descendants, the hero Earls of Salisbury, were the bearers.

Creations—Baron and Viscount, 1620; Earl, 1626; Duke, 1719.

Motto—By displacing me, not by changing me.

Residences—Old Palace-yard; Kimbolton Castle, co. Huntingdon.

MANNERS, BARON (JOHN-HENRY-THOMAS MANNERS-SUTTON), of Foston, co. Lincoln, in the peerage of the United Kingdom; only issue of Thomas, 1st Lord, by Jane, dau. of James, 11th Baron Caher, and sister of 1st Earl of Glengall; born 1818; succeeded his father, 1842; married, 1848, Lydia-Sophia, dau. of Captain William-Bateman Dashwood, R.N. The late lord was younger brother of Charles, Archbishop of Canterbury; he was a privy-councillor, and lord chancellor of Ireland: they were sons of Lord George Manners-Sutton, 3rd son of John, 3rd Duke of Rutland.

Creation—1807.

Motto—To attain it.

Residences—Upper Brook-street; The Grove, co. Suffolk; Foston, co. Lincoln.

MANSFIELD, EARL OF (WILLIAM-DAVID MURRAY), co. Notts, and Earl of Mansfield, co. Middlesex, in the peerage of Great Britain; Viscount Stormont, co. Perth, and Baron Scone and Balvaired, in that of Scotland; son of William, 3rd Earl, by Frederica, dau. of William Markham, D.D., Lord Archbishop of York (the present Countess); born 1806; succeeded his father, 1840, and his grandmother, Louisa Cathcart, Countess of Mansfield in her own right, by another patent, 1843 (her ladyship was dau. of Charles Murray, 19th Lord Cathcart, 2nd wife of David, 2nd Earl of Mansfield, and subsequently married the Hon. Robert-Fulke Greville, 3rd son of Francis, Earl of Warwick); married, 1829, Louisa, dau. of Cuthbert Ellison, Esq., of Hepburn, co. Durham; by whom, who died 1837, he has issue,

*William-David, Viscount STORMONT, *b.* 1835.

Louisa-Nina, *b.* 1830.

The earl is hereditary keeper of the Palace of Scone, and K.T., a deputy-lieutenant of co. Perth, lieutenant-colonel of the Perthshire militia, and was formerly a lord of the Treasury. The 1st Earl was the celebrated judge, 3rd son of David, 5th Viscount Stormont: he obtained two patents, which, after existing separately for many years, were united in the person of the present peer, as heir to both. His lordship descends from Sir William Murray, of Tullibardine, whose elder son was ancestor of the Duke of Atholl; Sir John de Moravia being the common progenitor of this great family (see ATHOLL).

Creations—Baron Scone, 1608; Viscount Stormont, 1621; Baron Balvaired, 1641; Earl, 1776; 2nd Earldom, 1792.

Motto—Friendly to virtue alone.

Residences—Caen Wood, co. Middlesex; Balvaird, co. Fife; Seone Palace, co. Perth; Cumlongan Castle, co. Dumfries; Schaw Park, co. Clackmannan.

MANVERS, EARL (CHARLES-HERBERT PIERRPONT), Viscount Newark, and Baron Pierrpont, of Holme Pierrpont, co. Notts, in the peerage of the United Kingdom; son of Charles, 1st Earl, by Anne, dau. of John Mills, Esq., of Richmond; born 1778; succeeded his father, 1816; married, 1804, Mary-Letitia, dau. of Anthony-Hardolph Eyre, Esq., of Grove Park, Notts; and has had issue,

*Sydney-William-Herbert, Viscount NEWARK, *b.* 1825.

Charles, Viscount NEWARK, *b.* 1805; *d.* 1850; having *m.* 1832, Emily, dau. of Lord Hatherton, by whom he leaves no issue; Mary-Frances, *b.* 1819; *m.* 1845, Edward-Christopher Egerton, Esq., son of W. Egerton, Esq., of Tatton Park, Cheshire; Annora-Charlotte, *b.* 1822.

The earl's father was Charles Meadows, Esq., M.P. for co. Notts, who assumed, by sign manual, the name of Pierrepont, upon inheriting the estates of his maternal uncle, the last Duke of Kingston, whereupon he was raised to the peerage. His ancestor, Sir William Meadows, Knt., of Witnessham Hall, Suffolk, was ambassador to Denmark and Sweden in the 17th century.

Creations—Baron and Viscount, 1796; Earl, 1806.

Motto—Repose in faith.

Residences—Portman-square; Holme Pierrpont, and Thoresby Park, co. Nottingham.

MAR AND KELLIE, EARL OF (JOHN-FRANCIS-MILLER ERSKINE), Earl of Kellie, Viscount Fentoun, Baron Erskine, Garioch, and Alloa, and Baron Dirleton, in the peerage of Scotland; premier Earl, Viscount and Baron of Scotland; son of John-Thomas, 15th Earl, by Janet, dau. of Patrick Miller, Esq., of Dalswinton; born 1795; succeeded his father, 1828, and his kinsman, the 10th Earl of Kellie, 1829; married, 1827, Philadelphia, dau. of Sir Charles-Granville Stuart-Monteat, Bart., of Closeburn Hall, co. Dumfries. The heir presumptive to the earldom of Mar is,

*John-Francis Goodeve, Esq., only son of the Earl's deceased sister, Lady Jemima Goodeve.

The heir presumptive to the earldom of Kellie is,

*Walter-Coningsby Erskine, Esq., capt. 73rd Bengal N. I., the Earl's cousin.

His lordship was an officer in the Guards at Quatre Bras and Waterloo. The origin of this peerage is lost in antiquity. The earl is 33rd in descent from Martacus, Earl of Mar, under Malcolm Canmore, 1065, but takes precedence from a renewed charter of Queen Mary, granting the date 1457, a limitation protested against by the most ancient Earls of Scotland.

MARLBOROUGH.

Creations—Antecedent to 1065. Earl by precedence, 1457; Baron Erskine, 1230; Baron Dirlle, 1603; Viscount Fentoun, 1606; Earl of Kellie, 1619.

Motto—I think more.

Residences—Alloa, co. Clackmannan; Kellie Castle, co. Fife.

MARLBOROUGH, DUKE OF (GEORGE SPENCER-CHURCHILL), Marquis of Blandford, co. Dorset, Earl of Sunderland, Earl of Marlborough, co. Wilts, Baron Spencer, of Wormleighton, co. Warwick, and Baron Churchill, of Sandridge, co. Hertford, in the peerage of Great Britain; a Prince of the Holy Roman Empire; only surviving son of George, 5th Duke, by Lady Susan Stewart, dau. of John, 7th Earl of Galloway; born 1793; succeeded his father, 1840; married 1st, 1819, his cousin, Lady Jane Stewart, dau. of George, 8th Earl of Galloway, who died 1844; 2nd, 1846, Charlotte-Augusta, dau. of Henry, 4th Viscount Ashbrooke, who died 1850; and has issue, by 1st marriage,

*John-Winston, Marquis of BLANDFORD, M.P. for Woodstock, deputy-lieut. of co. Oxon, and a lieut. in 1st regt. Oxfordshire Yeomanry Cavalry, *b.* 1822; *m.* 1843, Lady Frances-Anne-Emily Vane, eldest dau. of Charles, 3rd Marquis of Londonderry, and has,

George-Charles, Earl of Sunderland, *b.* 1844; Frederick-John-Winston, *b.* 1846; Cornelia-Henrietta-Maria, *b.* 1847; Randolph-Henry, *b.* 1849.

Louisa, *b.* 1821; *m.* 1845, her cousin, Hon. Robert-Charles-Henry Spencer, capt. R.A., son of Francis-Almaric, 1st Lord Churchill, and has a dau., *b.* 1850; Alfred, *b.* 1824, 4th Light Dragoons; Alan, 8th Hussars, *b.* 1825; *m.* 1846, Rosamond, dau. of Thomas Dowker, Esq., of Huntington Hall, co. York.

By 2nd marriage,

Almaric-Athelstan, *b.* 1847; Clementine-Augusta, *b.* 1848.

His grace is lord-lieutenant and custos-rotulorum of the co. Oxford; high steward of Oxford and Woodstock; and colonel of the Queen's Own Royal Oxfordshire Yeomanry. The 1st Duke was the great military commander (son of Sir Winston Churchill), who rose through all the gradations of the peerage, by merit of his brilliant services; and, under favour of Queen Anne, the Palace of Blenheim, with a pension of 5000*l.*, was settled upon the family by act of parliament: he married the celebrated Sarah, dau. and co-heir of Richard Jennings, Esq., of Sandridge, co. Hertford, and was succeeded by his eldest dau., Lady Henrietta Churchill, by marriage, Countess of Godolphin, who was succeeded by her nephew, Charles Spencer, 5th Earl of Sunderland, as 3rd Duke of Marlborough, whose younger brother, the Hon. John Spencer, was father of the 1st Earl Spencer, of Althorpe; and thus the two families were united. The Churchills descend from the noble house of De Leon, Lords of Courcil, in Normandy, of whom Roger de Leon de Courcil, attending

the Conqueror to England, received grants of land in Somerset, Dorset, and Devon. The Spencers were also of noble degree in Normandy before the Conquest, the present line being derived from Robert Le De Spencer, one of the Conqueror's Barons—ancestor also of the Barons Le Despencer (see that title).

Creations—Baron Spencer, 1603; Earl of Sunderland, 1643; Baron Churchill, 1685; Earl of Marlborough, 1689; Marquis and Duke, 1702.

Motto—Faithful, but unfortunate.

Residence—Blenheim Palace, co. Oxon.

MASSEREENE, VISCOUNT (JOHN SKEFFINGTON), Viscount Ferrard, Baron Loughneagh, co. Antrim, and Baron Oriel, of Collon, co. Louth, in the peerage of Ireland; also Baron Oriel, of Ferrard, co. Louth, in that of the United Kingdom; son of Thomas-Henry Foster, 2nd Viscount Ferrard, by Lady Harriet Skeffington, Viscountess Massereene, in her own right, only dau. and heir of Chichester, 4th Earl of Massereene; born 1812; succeeded his mother, as 10th Viscount Massereene, 1831; and his father, as 3rd Viscount Ferrard and Baron Oriel, 1843, when he assumed the name of Skeffington, in lieu of his patronymic; married, 1835, Olivia-Deane, dau. of Henry Deane O'Grady, Esq., of Lodge, co. Limerick; and has issue,

*Clotworthy-John Eyre-Foster, *b.* 1842.

Dorcas-Louisa, *b.* 1839; Olivia, *b.* 1840; Florence-Cecilia, *b.* 1841; Blanche-Amelia, *b.* 1844; Hungerford-Henry, *b.* 1845; Sydney-William, *b.* 1849; Reginald-George-Chaine, *b.* 1850.

The 1st Viscount Massereene was Sir John Skiffington, 5th Baronet, who was an active promoter of the Restoration. The 1st Lord Oriel was the Right Hon. John Foster, the last Speaker of the Irish House of Commons, who married Margaret-Amelia, dau. of Thomas Burgh, Esq., of Bert, co. Kildare, created Baroness Oriel and Viscountess Ferrard.

Creations—Viscount Massereene and Baron Loughneagh, 1660; Baron Oriel, 1790; Viscount Ferrard, 1797; Baron Oriel (U. K.), 1821.

Motto—Through difficulties to honours.

Residences—Antrim Castle, co. Antrim; Oriel Temple, co. Louth.

MASSY, BARON (HUGH-HAMON-INGOLDSBY MASSY), of Duntryleague, co. Limerick, in the peerage of Ireland; elder son of Hugh Hamon, 4th Baron, by Matilda, dau. of Luke White, Esq., of Woodlands, co. Dublin, the present Lady Massy; born 1827; succeeded his father, 1836. The late lord left issue also,

*John-Thomas-William, *b.* 1835.

The 1st Baron was elder brother of Eyre Massy, created Lord Clarina. The family descends from Hamon de Massey, Baron of Dunham Massey, co. Chester, in the 11th century, whose ancestors had flourished in Normandy from the time of its conquest by Duke Rollo, 876.

Creation—1776.

Motto—For the liberty of my country.

Residences—Dunry League, and Hermitage, co. Limerick.

MAYNARD, VISCOUNT (HENRY MAYNARD), of Easton Lodge, and Baron Maynard, of Much Easton, both in the co. Essex, in the peerage of Great Britain; and an English Baronet; only son of the Rev. Henry Maynard, rector of Radwinter, and vicar of Thackstead, Essex (2nd son of Sir William Maynard, of Walton, 4th Baronet and 1st Viscount); born 1786; succeeded his-uncle as 3rd Viscount, 1824; married, 1810, Mary, only dau. of Reginald Rabett, Esq., of Bramfield Hall, Suffolk; and has issue,

*Charles-Henry, *b.* 1814; *m.* 1840, Lady Frances-Julia-Murray, dau. of James, Lord Glenlyon, and sister to the present and 6th Duke of Atholl.

Charlotte-Mary, *m.* 1834, Hon. Adolphus-F.-C.-M. Capel, brother of the Earl of Essex; Emma, *m.* 1836, Robert Ives, Esq., of Corpuslye, Norfolk; Catherine; Julia.

The viscountess dowager is Anne, widow of Charles, 2nd Viscount. His lordship is vice admiral of the Coast, and lord-lieutenant of co. Essex., descends from Sir Henry Maynard, of Eastams or Easton, Essex, secretary to Lord Treasurer Burghley, whose son was created a Knight, a Baronet, and a Baron of England and Ireland. That peerage expired with the 6th possessor, who obtained another barony and viscounty inherited by the present peer.

Creations—Baron, 1681; Baron and Viscount, 1766.

Motto—The just hand is as precious ointment.

Residences—Grosvenor-square; Shern Hall, and Easton Lodge, Essex.

MAYO, EARL OF (ROBERT BOURKE), Viscount Mayo, of Monycrower, and Baron Naas, of Naas, co. Kildare, in the peerage of Ireland; only son of the Hon. Richard Bourke, Bishop of Waterford and Lismore, by Frances, dau. of Robert Fowler, Archbishop of Dublin; born 1797; succeeded his uncle, John, 4th Earl, 1849; married, 1820, Anne-Charlotte, only dau. and heir of the Hon. John Jocelyn, of Fair Hill, co. Louth, granddau. of the Earl of Roden; and has had issue,

*Richard-Southwell, Lord NAAS, M.P. for Kildare, author of "St. Petersburg and Moscow," *b.* 1822; *m.* 1848, Blanche-Julia, dau. of Colonel George-Wyndham, of Petworth, Sussex, and has,
A dau. *b.* 1850.

John-Jocelyn, capt. 75th foot, *b.* 1823; Margaret-Harriet, *b.* 1825; Robert, *b.* 1827; George-Wingfield, *b.* 1829; Frederick-William-Henry, *b.* 1831; *d.* 1842; Charles-Fowler, *b.* 1832; Fanny, *b.* and *d.* 1834; Edward-Roden, *b.* 1835; Henry-Lorton, *b.* 1840.

This is a branch of the house of De Burgh, springing from a junior ancestor of the Marquis of Clanricarde, and of the old Viscounts Bourke, of Mayo. The late earl was a representative peer of Ireland for thirty-three years.

MEATH—MELBOURNE.

Creations—Baron, 1776; Viscount, 1781; Earl, 1785.

Motto—Salvation from the cross.

Residences—Norfolk-street, Park-lane; Palmerston House, co. Kildare.

MEATH, EARL OF (JOHN-CHAMBRE BRABAZON), Baron of Ardee, in the peerage of Ireland; and Baron Chaworth, of Eaton Hall, co. Hereford, in that of the United Kingdom; younger and only surviving son of Anthony, 8th Earl, by Grace, dau. of John Leigh, Esq., of Ross Garland, co. Wexford; born 1772; succeeded his brother in the Irish honours, as 10th Earl, 1797; acquired the other barony by creation; married, 1801, Lady Melosina Meade, dau. of John, 1st Earl of Clanwilliam; and has had issue,

***William, Lord BRABAZON**, colonel of the Dublin Militia, *b.* 1803; *m.* 1837, Harriet, dau. of Sir Richard Brooke, Bart., of Norton Priory, and has had,

Le Normand, *b.* 1839; *d.* 1844; Reginald, *b.* 1841.

Anthony, Lord BRABAZON, *b.* 1802; *d.* 1826; **John**, *b.* 1805; **Richard**, *b.* 1806; **Chaworth**, *d.* young; **Theodosia**, *m.* 1832, **Archibald, Lord Acheson**, now 3rd Earl of Gosford.

The earl is a privy-councillor, and K.P.; lord-lieutenant of co. Dublin, and custos-rotulorum of co. Wicklow. The 1st peer was son of Sir William Brabazon, vice treasurer and receiver-general in Ireland, 1534. The family descends from Jacques Le Brabazon, a Knight of Brabant, who joined the Conqueror in his descent upon England, and whose name is on the roll of Battle Abbey: of his descendants, John Le Brabazon was a military commander under the Black Prince, and his grandson fell on the field of Bosworth.

Creations—Baron, 1618; Earl, 1627; Baron (U. K.), 1831.

Motto—My life is devoted.

Residences—Kilruddery House, co. Wicklow; Eaton Court, co. Hereford.

MELBOURNE, VISCOUNT (FREDERIC-JAMES LAMB), Baron Melbourne, of Kilmore, co. Cavan, in the peerage of Ireland; Baron Melbourne, of Melbourne, co. Derby, and Baron Beauvale, of Beauvale, co. Nottingham, in that of the United Kingdom; an English Baronet; 3rd son of Sir Peniston Lamb, 3rd Baronet and 1st Viscount, by Elizabeth, dau. of Sir Ralph Milbanke, Bart., of Halnaby, co. York; born 1782; succeeded his brother as 3rd Viscount, 1848; married, 1841, Alexandrina-Julia-Theresa-Wilhelmina-Sophia, dau. of Joachim Count de Maltzahn, Prussian Minister at Vienna. His lordship was formerly British Ambassador at Vienna, and received the Barony of Beauvale for diplomatic services. The Viscount is a privy-councillor, and G.C.B. The 2nd Lord was the late prime minister. The 1st Baronet was brother of Robert Lamb, Bishop of Peterborough.

Creations—Baronet, 1755; Baron, 1770; Viscount, 1781; Baron Melbourne, 1815; Beauvale, 1839.

Motto—By virtue and faith.

MELVILLE—METHUEN.

Residences—Hyde-park-terrace ; Brocket Hall, co. Herts ; Melbourne House, co. Derby ; Beauvale, co. Notts.

MELVILLE, VISCOUNT (ROBERT DUNDAS), of Melville, co. Edinburgh, and Baron Duneira, co. Perth, in the peerage of the United Kingdom; only son of Henry, 1st Viscount, by Elizabeth, dau. of David Rennie, Esq. of Melville Castle; born 1771; succeeded his father, 1811; married, 1796, Anne, dau. and co-heir of Richard Huck Saunders, M.D., by whom, who died 1841, he has issue,

*Henry, K.C.B., lieut.-col. 60th Rifles, *b.* 1801.

Richard-Saunders, C.B., capt. R.N., *b.* 1802; Robert, storekeeper-general of the Navy; *b.* 1803; Charles, rector of Epworth, co. Lincoln, *b.* 1806; *m.* 1833, Louisa-Maria, dau. of Sir William Boothby, Bart., and has,

Henry, *b.* 1835; Charles-Saunders, *b.* 1843; William-Walter and Alice-Caroline, twins, *b.* 1847; and six other daus.

Jane, *b.* 1805; Anne, *b.* 1808.

His lordship is a privy-councillor, and K.T.; lord privy seal in Scotland; chancellor of the University of St. Andrew, governor of the Bank of Scotland, a general of the Royal Archers, an elder brother of the Trinity House, a vice-president of the Marine Society, and F.R.S.; is a deputy-lieutenant of the cos. Edinburgh and Linlithgow; has been First Lord of the Admiralty, and president of the Board of Control. The 1st peer was lord advocate of Scotland in 1775, and filled high offices under the Pitt administration. This is a branch of the family of Dundas, of Arinston, derived from the ancient house of Dundas, of that Ilk, which gave in Sir Hugh a friend to Sir William Wallace, a patriot to his country, and a loyal adherent to Robert Bruce.

Creations—Baron and Viscount, 1802.

Mottoes—(Over the crest): Try. (Under the shield): What I could, I have done.

Residences—Wimbledon, co. Surrey; Melville Castle, Edinburgh.

METHUEN, BARON (FREDERICK-HENRY-PAUL METHUEN), of Corsham, co. Wilts, in the peerage of the United Kingdom; son of Paul, 1st Baron, by Jane-Dorothea, dau. of Sir Henry Paulet-St.-John Mildmay, Bart.; born 1818; succeeded his father, 1849; married, 1844, Anna-Horatia-Caroline, dau. of the Rev. John Sanford, of Nynehead, co. Somerset; and has issue,

*Paul-Sandford, *b.* 1845.

Georgiana-Horatia, *b.* 1846; a dau., *b.* 1847; a dau., *b.* 1849; a dau., *b.* 1850.

His lordship is lieutenant-col. of the Wiltshire Militia, and descends from the Right Hon. John Methuen, of Bishop's Cannings, co. Wilts, who was successively lord chancellor of Ireland, and ambassador to Portugal, in the reigns of William and Anne: his son, Sir Paul Methuen, K.B., was an eminent minister and ambassador, distin-

guished also for his taste in the fine arts. The name is derived from the Barony of Methuen, in Perthshire, which was bestowed by Malcolm Canmore upon the ancestor of the family, a German, in the suite of Queen Margaret, from Hungary, about 1070.

Creation—1838.

Motto—Virtue excites envy.

Residences—Park-street; Corsham House, Hartham Park, and Bradenstock Abbey, all in co. Wilts.

MEXBOROUGH, EARL OF (JOHN SAVILE), co. Donegall, Viscount Pollington, and Baron Pollington, of Longford, in the peerage of Ireland; only son of John, 2nd Earl, by Elizabeth, only dau. and heir of John Stephenson, Esq., of East Burnham, Bucks; born 1783; succeeded his father, 1830; married, 1807, Lady Anne Yorke, dau. of Philip, 3rd Earl of Hardwicke; and has had issue,

*John-Charles-George, Viscount POLLINGTON, *b.* 1810; *m.* 1842, Lady Rachel-Katherine Walpole, dau. of Horatio, 3rd Earl of Orford, and has,

John-Horace, *b.* 1843.

Henry-Alexander, *b.* 1811; *d.* 1850; having *m.* 1840, Catherine, dau. of Kingsmill Penefather, Esq., of New Park, Tipperary, by whom, who *d.* at Florence, 1843, he has left a son, *b.* 1841; Sarah-Elizabeth, *b.* 1813; *m.* 1845, Hon. James Lindsay, M.P., lieut.-col. Grenadier-guards, son of 7th Earl of Crawford and Balcarres; Philip-Yorke, rector of Methley, co. York, *b.* 1811; *m.* 1842, Emily-Mary Brand, dau. of William Hall, Esq., of King's Walden, Herts, and has a son and a dau.; Charles-Stuart, *b.* 1816; Frederick, *b.* 1817; *m.* 1839, Antonia, dau. of Rev. William Archdall, rector of Tintern, co. Wexford, and has two sons and two daus.; Arthur, in holy orders, rector of Foulmire, co. Cambridge, *b.* 1819.

This family is descended from Sir John Savile, Knt., of Bradley Hall, co. York, a baron of the Exchequer in the reigns of Elizabeth and James I.

Creations—Baron, 1753; Viscount and Earl, 1766.

Motto—Be fast.

Residence—Methley Park, co. York.

MIDDLETON, BARON (DIGBY WILLOUGHBY), of Middleton, co. Warwick, in the peerage of Great Britain; and a Baronet; only surviving son of Francis Willoughby, Esq., of Hesley, co. Notts (son of 2nd son of 1st Lord), by Octavia, dau. and co. heir of Francis Pisher, Esq., of the Grange, Grantham; born 1769; succeeded his cousin, as 7th Baron, 1835. The heir-presumptive is his lordship's cousin,

*Henry Willoughby, Esq., of Settrington House, co. York, *b.* 1817; *m.* 1843, Julia-Louisa, only dau. of Alexander Bosville, Esq., of Thorpe and Gunthwaite, co. York, and has,

Digby-Wentworth-Bayard, *b.* 1844; Henrietta, *b.* 1845; Godfrey-Ernest-Percival, *b.* 1847; Francis-Henry-Stirling, *b.* 1848; a son, *b.* 1850.

MIDDLETON—MILFORD.

The present peer is a captain in the navy. This family descends from Sir John de Willoughby, a Norman knight, on whom the Conqueror conferred the Lordship of Willoughby, in Lincolnshire, and who was common ancestor of the Barons Willoughby de Eresby, Willoughby de Broke, and Willoughby of Parham, the last becoming extinct in 1779.

Creations—Baronet, 1677; Baron, 1711.

Motto—Truth without fear.

Residences—Montague-street; Wollaston House, co. Notts; Middleton Hall, co. Warwick.

MIDDLETON, VISCOUNT (CHARLES BRODRICK), Baron Brodrick, of Middleton, co. Cork, in the peerage of Ireland; and Baron Brodrick, of Peper Harrow, co. Surrey, in that of Great Britain; son of the Hon. Charles Brodrick, archbishop of Cashel (a younger son of 3rd Viscount), by Mary, dau. of Richard Woodward, Bishop of Cloyne; born 1791; succeeded his cousin, as 6th Viscount, 1848; married, 1825, Emma, dau. of Thomas, 22nd Lord Le Despencer; and has had issue,

Mary-Emma, *b.* 1826; Emma-Albinia-Elizabeth, *b.* 1828; *d.* 1848; Harriet-Anna, *b.* 1829; Albinia-Frances, *b.* 1831.

The heir-presumptive is his lordship's brother,

*George, in holy orders, rector of Titsey, Surrey, *b.* 1797.

The two Viscountesses Dowager are, Maria, dau. of Richard Benyon, Esq., of Gidea Hall, Essex, 2nd wife, and widow of George, 4th Viscount; and Ellen, dau. of — Griffith, Esq., widow of George-Alan, 5th Viscount. The 1st peer was Alan Brodrick, Speaker of the Irish House of Commons, appointed lord high chancellor, 1715.

Creations—Baron, 1715; Viscount, 1717; Baron of Great Britain, 1796.

Motto—From a spear to a crown.

Residences—Peper Harrow, co. Surrey; Cahirmone, co. Cork.

MILFORD, BARON (RICHARD-BULKELEY-PHILIPPS PHILIPPS), of Picton Castle, co. Pembroke, in the peerage of the United Kingdom; and a Baronet; only issue of John Grant, Esq., of Norton, Haverfordwest, by Mary Philippa Artemesia, only dau. and heir of James Child, Esq., of Bigelly House, co. Pembroke; born 1801; succeeded to the estates of his maternal cousin, Sir Richard Philipps, Baron Milford (extinct), 1824, when he assumed, by sign-manual, the name and arms of Philipps only; married Eliza, only dau. of John Gordon, Esq., of Hanwell, Middlesex. His lordship is lord-lieutenant and custos-rotulorum of Haverfordwest (which he represented in parliament for twenty-one years), and is a deputy-lieutenant of co. Pembroke. The 1st baronet was Sir John Philipps, Knt., of Picton Castle, 1621, who married Anne, dau. of Sir John Perrott, Knt., of Harolston, and who represented a branch of the ancient lords of Dyfed, Pembrokeshire.

MILTOWN—MINTO.

Creations—Baron, 1147; Baronet, 1621; renewed, 1829.

Motto—The love of my country guides me.

Residences—Albemarle-street; Picton Castle, and Kilgetty Park, co. Pembroke; Llandowror, co. Carmarthen.

MILTOWN, EARL OF (JOSEPH LEESON), co. Dublin, Viscount Russborough, and Baron Russborough, of Russellstown, co. Wicklow, in the peerage of Ireland; K.P.; only surviving son of Hon. Joseph Leeson (son of Price, 3rd Earl), by Emily, dau. of Archibald Douglas, Esq., of Darnock (who married, 2ndly, Lord Cloncurry); born 1799; succeeded his grandfather, 1807; married, 1828, Barbara, dau. of Sir Joshua Meredith, Bart., and widow of Eyre, 3rd and last Baron Castlecoote; and has issue,

*Joseph-Henry, Viscount **RUSSBOROUGH**, ensign 68th foot, *b.* 1829.

Cecilia-Mary and Barbara-Maria, twins, *b.* 1831; Edward, *b.* 1835; Henry, *b.* 1837.

Hugh Leeson, Esq., of Whitfield, Northants, grandfather of the 1st peer, settled in Ireland, 1680.

Creations—Baron, 1756; Viscount, 1760; Earl, 1763.

Motto—Brighter from obscurity.

Residence—Russborough House, co. Wicklow.

MINTO, EARL OF (GILBERT-ELLIOT-MURRAY KYNYNMOND), co. Roxburgh, Viscount Melgund, of Melgund, co. Forfar, and Baron Minto, in the peerage of the United Kingdom, and a Baronet of Nova Scotia; son of Gilbert, 1st Earl, by Anna-Maria, dau. of Sir George Amyand, Bart.; born 1782; succeeded his father, 1814; assumed the two last surnames by royal licence; married, 1806, Mary, dau. of Patrick Brydone, Esq.; and has had issue,

*William-Hugh, Viscount **MELGUND**, M.P. for Greenock, *b.* 1814; *m.* 1844, Emma-Eleanor-Elizabeth, only dau. of the late General Sir Thomas Hislop, Bart., G.C.B., and has,

Gilbert-John, *b.* 1845; Arthur-Ralph-Douglas, *b.* 1846; Hugh-Frederick-Hislop, *b.* 1848; William-Fitz-William, *b.* 1849.

Gilbert, Viscount **MELGUND**, *b.* 1807; *d.* 1817; William and George, twins, *d.* infants; Mary-Eliza, *b.* 1811; *m.* 1838, Hon. Ralph Abercromby; Frederick-John, *b.* 1812; *d.* 1815; Frances-Anna-Maria, *b.* 1815; *m.* 1841, Lord John Russell, Prime Minister; Henry-George, secretary of legation at the Hague, *b.* 1817; *m.* 1847, Anne, dau. of Sir Edmund Antrobus, Bart.; Charles-Gilbert-John-Brydone, capt. R.N., private secretary to the Lord Privy Seal, *b.* 1818; Elizabeth-Amelia-Jane, *b.* 1820; *m.* 1848, Frederick Romilly, Esq.; George-Francis-Stewart, *b.* 1822; Charlotte-Mary, *b.* 1824; Gilbert, 1st lieut. Rifle-brigade, *b.* 1826; Harriet-Anne-Gertrude, *b.* 1827.

The earl is a privy councillor, lord privy seal, and G.C.B.; a deputy-lieutenant co. Roxburgh, an elder brother of the Trinity House, and an official trustee of the British Museum; has been first lord of the Admiralty, ambassador at Berlin, and was employed on a special mission to Rome in 1847. The 1st Baronet was a lord of session in Scotland; the 3rd Baronet was father of General Elliot, created

MOLESWORTH—MONCK.

Baron Heathfield, for his gallant defence of Gibraltar, 1787; the 4th Baronet, successively viceroy of Corsica, Envoy to Vienna, president of Board of Control, and governor general of Bengal, was the 1st peer. The present Sir William Elliot, of Stobs, co. Roxburgh, Bart., descends from the 1st Sir Gilbert.

Creations—Baronet, 1700; Baron, 1797; Viscount and Earl, 1813.

Motto—Mildly, and firmly.

Residences—Eaton-square; Minto Castle, co. Roxburgh; Melgund, co. Forfar; Lochgellie, co. Fife.

MOLESWORTH, VISCOUNT (RICHARD-PIGOT MOLESWORTH), of Swords, co. Dublin, and Baron of Philipstown, King's county, in the peerage of Ireland; son of Richard Molesworth, Esq. (a younger grandson of the 1st Viscount), by Katherine, dau. of Thomas Cobb, Esq., of Twickenham; born 1786; succeeded his cousin, as 7th Viscount, 1815. His lordship's father left issue also.

*John, com. R.N., *m.* 1828, Louisa, dau. of Rev. Dr. Tomkyns, and has one son, and two daus.

Anthony-Oliver, *d.* 1848, leaving four sons and four daus.; James-Thomas; Wilhelmina, *m.* B. Jeffery, Esq., who *d.* 1842; St.-George-Catherine; Salome-Letitia, *d.* 1829; having *m.* 1809, the late Rev. John Boucher.

The 1st peer was a zealous supporter of the Hanoverian succession, and ambassador at the court of Denmark. The family was of consideration in the co. Northampton, in the time of Edward I. The Molesworths, Baronets of Pencarrow, Cornwall, are a younger branch of the same ancestry.

Creation—1716.

Motto—Love of my country conquers all things.

Residence—Breckdenstown, co. Dublin.

MONCK, VISCOUNT (CHARLES-STANLEY MONCK), and Baron Monck, of Ballytrammon, co. Wexford, in the peerage of Ireland; son of Charles-Joseph Kelly, 3rd Viscount, by Bridget, dau. of John Willington, Esq., of Killoshane, co. Tipperary; born 1819; succeeded his father, 1849 (who had succeeded his brother, 2nd Viscount, created Earl of Rathdowne, the previous year, when the earldom expired); married, 1844, his cousin, Lady Elizabeth-Louise-Mary Monck, dau. of Henry Stanley, the said Earl of Rathdowne; and has issue,

*Henry-Power-Charles-Stanley, *b.* 1849.

Frances-Mary, *b.* 1845; Elizabeth-Louise-Mary, *b.* 1847; Florinda-Anne-Emily, *b.* 1850.

His lordship represents the ancient family of Le Moyne, lords of Potheridge, co. Devon, 1066, who were ancestors of George Monck, Duke of Albemarle, the restorer of Charles II.

Creations—Baron, 1797; Viscount, 1800.

Motto—Bravely, faithfully, successfully.

Residence—Charleville, co. Wicklow.

MONSON—MONTEAGLE.

MONSON, BARON (WILLIAM-JOHN-MONSON), of Burton, co. Lincoln, in the peerage of Great Britain; and a Baronet; only son of Colonel the Hon. William Monson (a younger son of the 2nd Lord), by Anne, dau. and co-heir of John Debonnaire, Esq.; born 1796; succeeded his cousin, as 6th Baron, 1841; married, 1828, Eliza, dau. of Edmund Larken, Esq.; and has had issue,

*William-John, *b.* 1829.

Debonnaire-John, ensign 52nd foot, *b.* 1830; Charles-Edmund-John, *b.* 1831; *d.* 1832; Eliza-Edome, *b.* 1833; *d.* 1849; Edmund-John, *b.* 1834; Charles-John, *b.* 1836; *d.* 1846; Evelyn-John, *b.* 1838; Theodosia-Anne and Florence-Grace, twins, *b.* 1840; the former died 1841.

The Dowager Lady Monson is Theodosia, dau. of Latham Blacker, Esq., of Newent, co. Gloucester, widow of Frederick-John, 5th Lord, who was only issue of the 4th Lord, by Lady Sarah Saville, dau. of the 2nd Earl of Mexborough (the present Countess of Warwick). The 1st peer was Sir John Monson, 5th Bart., K.B., and M.P. for co. Lincoln, whose 2nd son was created Baron Sondes. The family was seated at East Reson, co. Lincoln, in 1378.

Creations—Baronet, 1611; Baron, 1728.

Motto—Ready for my country.

Residences—Burton Hall, co. Lincoln; Chart Lodge, co. Kent.

MONTEAGLE, BARON (THOMAS-SPRING RICE), of Brandon, co. Kerry, in the peerage of the United Kingdom; only surviving son of Stephen-Edward Rice, Esq., of Mount Trenchard, co. Limerick, by Catherine, dau. and heir of Thomas Spring, Esq., of Ballycrispin, co. Kerry; born 1790; married, 1st, 1811, Lady Theodosia Pery, dau. of Edmond Henry, 1st Earl of Limerick, who died 1839; 2ndly, 1841, Marianne, dau. of John Marshall, Esq., of Hallsteads, Cumberland (the sister of his son-in-law); and by 1st marriage has issue,

*Stephen-Edmond-Spring, commissioner of customs, and a deputy-lieutenant of co. Limerick, *b.* 1814; *m.* 1839, Ellen-Mary, dau. of William Frere, Esq., sergeant-at-law, and has,

Thomas-Spring, *b.* 1849; and five daus.

Mary-Alicia-Pery-Spring, *b.* 1812; *m.* 1841, James-Garth Marshall, Esq., M.P. of Coniston, co. Lancaster; Catherine-Anne-Lucy-Spring, *b.* 1813; *m.* 1837, Henry-Cowper-Marshall, Esq., of Weetwood Hall, Leeds, and of Derwent Island; Theodosia-Frances-Alicia-Charlotte-Spring, *b.* 1817; *m.* 1839, Henry Taylor, Esq., author of "Philip Van Artevelde," and other works; Thomas-Charles-William-Spring, *b.* 1819; Edmond-Henry-Francis-Spring, *b.* 1821; Aubrey-Richard-Spring, in holy orders, *b.* 1822; William-Cecil-Spring, barrister-at-law, *b.* 1823.

His lordship is a privy councillor for England and Ireland, comptroller-general of the Exchequer, a commissioner of the State Paper Office, a trustee of the National Gallery, F.R.S. and F.S.A.; was formerly successively under secretary of state for the home depart-

MONTFORT—MONTROSE.

ment, secretary to the Treasury, secretary for the colonies, and chancellor of the Exchequer. His lordship is descended from Sir Stephen Rice, chief baron of the Irish Exchequer, time of James I., whose family was of Welsh extraction.

Creation—1839.

Motto—The eagle bears me upward.

Residences—Upper Brook-street; Mount Trenchard, co. Limerick.

MONTFORT, BARON (HENRY BROMLEY), of Horseheath, co. Cambridge, in the peerage of Great Britain; D.C.L.; only son of Thomas, 2nd Lord, by Marianne, dau. of Sir Patrick Blake, Bart., of Langham, co. Suffolk; born 1773; succeeded his father, 1799; married, 1st, 1793, Miss Watts, who died 10th Dec., 1847; 2ndly, 23rd Dec. 1847, Ann, dau. of William Burgham, Esq., of Upton Bishop, Herefordshire. His lordship is descended in the female line from Sir Thomas Bromley, lord chancellor of England from 1577, till his death in 1587. He was 12th in descent from Sir Walter Bromleghe, of Bromleghe, co. Stafford, who flourished in the reign of King John.

Creation—1741.

Motto—Follow no mean pursuits.

Residences—Upper Montague-street; Monk's Grove, co. Surrey.

MONTROSE, DUKE OF (JAMES GRAHAM), Marquis of Montrose, Marquis of Graham and Buchanan, Earl of Montrose, Earl of Kincardine, Viscount Dundaff, Baron Graham, Aberruthven, Mugdock, and Fintrie, all in the peerage of Scotland; also Earl and Baron Graham, of Belford, co. Northumberland, in that of Great Britain; son of James, 3rd Duke, K.G., by Lady Caroline-Maria Montagu, dau. of George, 4th Duke of Manchester; born 1799; succeeded his father, 1836; married in the same year, Caroline-Agnes, dau. of John, 2nd Lord Decies; and has had issue,

*James, Marquis of GRAHAM, *b.* 1847.

Agnes-Caroline, *b.* 1839; Beatrice-Violet, *b.* 1842; James-John, Marquis of GRAHAM, *b.* 1845; *d.* 1846.

His grace is a privy councillor, and K.T.; hereditary sheriff of Dumbartonshire; lord-lieut. of Stirlingshire; colonel of the Stirling, Dumbarton, Clackmannan, and Kinross Militia, a general of the Royal Archers of Scotland, D.C.L.; and has been chancellor of the University of Glasgow. The records of this family are, perhaps, of earlier date than any other in Scotland, being contemporary with the establishment of monarchy by Fergus II., during the minority of whose grandson, Eugene II., the renowned "Græme" governed the kingdom, early in the 5th century. The long line of his posterity has been distinguished in Scottish history and romance, as also for noble alliances, and uninterrupted succession through twelve generations. The 1st peer was a lord of regency during the minority of James II.,

1440. The 3rd fell at Flodden; his grandson, Lord Graham, at Pinkie, whose posthumous son became viceroy of Scotland, and was grandfather of James, 5th Earl—the Great Marquis of Montrose, entitled equally with his son to the appellation of “the Good.”

Creations—Baron Graham, 1445; Earl of Montrose, 1504; Marquis of Montrose, 1644; Duke, &c. in Scotland, 1707; Earl and Baron of Great Britain, 1722.

Motto—Forget not.

Residences—Belgrave-square; Sulby Hall, co. Northampton; Buchan House, co. Stirling.

MORAY, EARL OF (FRANCIS STUART), Baron Doune, of Doune, and Baron St. Colme, in the peerage of Scotland; Baron Stuart, of Castle-Stuart, co. Inverness, in that of Great Britain; son of Francis, 10th Earl, by Lucy, dau. of Major-General John Scott, of Balcomie, co. Fife; born 1795; succeeded his father, 1848. The heir presumptive is his lordship's brother,

*John, a capt. in the army, and a deputy-lieut. of cos. Elgin and Fife, *b.* 1797.

The late Earl left issue also, by his 2nd marriage, with Margaret, dau. of Sir Philip Ainslie, Knt., of Pilton,

Archibald-George, *b.* 1810; Jane, *m.* 1st, 1832, Sir J. A. Drummond Stewart, Bart., who *d.* 1838; 2ndly, 1839, J.-Lonsdale Pounden, Esq. of Ross Grove, co. Wexford; Margaret-Jane, *b.* 1807; Anne-Grace, *b.* 1809; Louisa, *b.* 1813; George, *b.* 1816.

The 1st Earl of Moray of this family was James Stuart, natural son of James, 5th regent of Scotland, in the time of Queen Mary, who fell shot in the street of Linlithgow by Hamilton of Bothwellhaugh. His daughter and successor, Elizabeth, Countess of Moray, married Sir James Stuart, 2nd Lord Doune (of common ancestry with the Lords Avandale and Castle-Stuart), who obtained a new grant of the peerage for himself and his heirs male. A more ancient earldom of Moray existed in the Douglas family, but became vested in the Crown by forfeiture, 1455.

Creations—Earl, 1561; Baron Doune, 1581; Baron St. Colme, 1611; Baron Stuart (U.K.), 1796.

Motto—Salvation through Christ the Redeemer.

Residences—Castle Stuart, co. Inverness; Doune Castle, co. Perth; Dumbrisal Castle, co. Fife; Darnaway, co. Elgin.

MORLEY, EARL OF (EDMUND PARKER), Viscount Boringdon, of North Molton, and Baron Boringdon, of Boringdon, co. Devon, in the peerage of the United Kingdom; only son of John, 1st Earl, by Frances, dau. of Thomas Talbot, Esq., of Gonville, Norfolk (now Countess Dowager); born 1810; succeeded his father, 1840; married, 1842, Harriet-Sophia, only dau. of Montagu-Edmund Parker, Esq., of Whiteway, Devon (nephew to the 1st Lord Boringdon), and widow

MORNINGTON.

of William Coryton, Esq., of Pentillie Castle, Cornwall; and has issue,

*Albert-Edmund, Viscount BORINGDON (to whom H.R.H. Prince Albert stood sponsor), *b.* 1843.

Emily-Catherine, *b.* 1846.

The earl is a lord in waiting to the Queen, and colonel of the South Devon Militia. The 1st Lord Boringdon was John Parker, M.P. for the co. Devon, 1780. This family, distinct from that of Macclesfield, has been seated at North-Molton from 1610. Edmund Parker, Esq., of North Molton, married Amy, dau. of Sir Edward Seymour, Bart., of Berry Pomeroy, and was ancestor of the distinguished Admiral Sir Hyde Parker, of the present Sir Hyde Parker, Bart., and of the Earl of Morley.

Creations—Baron, 1784; Viscount and Earl, 1815.

Motto—A certain reward to the faithful.

Residences—Kent House, Knightsbridge; Saltram, and North Molton, co. Devon.

MORNINGTON, EARL OF (WILLIAM-POLE-TYLNEY-LONG WELLESLEY), Viscount Wellesley, of Dangan Castle, and Baron Mornington, of Mornington, co. Meath, in the peerage of Ireland; also Baron Maryborough, of Maryborough, Queen's County, in that of the United Kingdom; only son of William-Wellesley Pole, created Baron Maryborough (who succeeded his brother, the Marquis Wellesley as 3rd Earl of Mornington), by Catherine-Elizabeth, dau. of Admiral the Hon. John Forbes, son of George, 3rd Earl of Granard (now Countess Dowager); born 1788; succeeded his father, as 4th Earl, 1845; married, 1st, 1812, Catherine, dau. and co-heir of Sir James Tylney-Long, Bart., of Draycot, Wilts, and of Wanstead, Essex, when he assumed those surnames (she died 1825); 2ndly, 1828, Helena, dau. of Colonel Thomas Patterson, and widow of Edward Bligh, Esq., captain in the Coldstream Guards; and has issue, by 1st marriage,

*William - Richard - Arthur - Pole - Tylney - Long - Wellesley, Viscount WELLESLEY, *b.* 1813.

James-Fitzroy-Henry-William, *b.* 1815; Victoria-Catherine-Mary, *b.* 1818.

The earl, who is ranger of Epping Forest, a deputy-lieutenant of Essex, and constable of Maryborough castle, is nephew of the Duke of Wellington, and author of a work on the Court of Chancery. The 1st Baron Mornington was Richard Colley (or Cowley), Esq., of Castle Carbery, M.P., who assumed the name and arms of Wellesley on succession to the estates of his maternal cousin, Garrett Wellesley, Esq., of Dangan castle; that of Pole was assumed by Lord Maryborough, the late Earl, on his inheriting those of his paternal cousin, William Pole, Esq., of Ballyfin, Queen's county. The 1st Earl was father of four peers—the celebrated Marquis Wellesley 2nd Earl of Mornington), K.P. and K.G., of Lord Maryborough, of

the Duke of Wellington, and of Lord Cowley. The Marchioness Dowager Wellesley is Marianne, dau. of Richard Caton, Esq., of Maryland, widow of Robert Patterson, Esq., 2nd wife and widow of the Marquis, who left no issue. The family of Colley was of early distinction in Rutlandshire, from whence, two brothers settled in Ireland in the reign of Henry VIII.; of whom, Walter, the elder, was father of Sir Henry Colley, of Castle Carbery, one of Queen Elizabeth's privy council. The house of Wellesley descends from Anglo-Saxon ancestry, and was founded in Ireland by the standard bearer of Henry II., who, for knightly services, received large grants of land in Meath and Kildare, which his representatives still possess. William de Wellesley was summoned as Baron of Noragh in 1330.

Creations—Baron, 1746; Viscount and Earl, 1760; Baron (U.K.), 1821.

Motto—Virtue exalts.

MORTON, EARL OF (GEORGE-SHOLTO DOUGLAS), Lord Dalkeith, Aberdour, and Douglas, of Lochleven, in the peerage of Scotland; a representative peer; son of the Hon. John Douglas, a younger son of the 15th Earl, by Lady Frances Lascelles, dau. of Edward, 1st Earl of Harewood; born 1789; succeeded his cousin, as 18th Earl, 1827; married, 1817, Frances-Theodora, dau. of the Right Hon. Sir George-Henry Rose, G.C.H., of Sandhills, Hants; and has issue,

*Sholto-John, Lord ABERDOUR, lieut.-col. of the Mid-Lothian Yeomanry, and a deputy-lieut. of Mid-Lothian, *b.* 1818; *m.* 1844, Helen, dau. of James Watson, Esq. of Saughton, by whom, who *d.* 1850, he has had,

Sholto-George, *b.* 1844; Alice-Watson, *b.* 1846; *d.* 1848.

Frances-Harriet, *b.* 1819; *m.* 1838, Viscount Milton; George-Henry, lieut. R.N., *b.* 1821; *m.* 1850, Charlotte-Martha, dau. of Vice-Admiral Sir W. Parker, G.C.B.; Henry, in holy orders, *b.* 1822; Ellen-Susan-Anne, *b.* 1824; Edward-William, aide-de-camp to the commander-in-chief in India, *b.* 1825; Arthur-Gascoigne, *b.* 1827; Harriet, *b.* 1828, *d.* 1832; Alice-Louisa, *b.* 1830; Gertrude-Jane, *b.* 1836; Agnes-Charlotte, *b.* 1842.

The earl, who was formerly a lord in waiting to the Queen, descends from Sir John Douglas, of Dalkeith, memorable for his gallant defence of the castle of Lochleven against the English, in the minority of David II. The 4th earl was, successively, chancellor, high admiral, and regent of Scotland; but, on the charge of being accessory to the murder of Lord Darnley, was put to death, 1581, by a machine, termed the "Maiden," which he had himself introduced. The 8th Earl, lord high treasurer of Scotland, was so zealous a royalist, that he disposed of estates to the value of 100,000*l.* in support of that cause, on failure of which he retired, with his eldest son, to Orkney; where both died, 1648, and 1649. The heroic Elizabeth Douglas, maid of honour to Joanna, Queen of James I., who thrust her arm through the staples of a door to secure it against the

assassins of the King, was the daughter of Sir William Douglas, c. Loehleven, and sister of Sir Henry, who fell at Flodden.

Creation—1458.

Motto—Be secure.

Residences—Old Palace Yard; Aberdour Castle, co. Fife; Dalmahoy co. Mid-Lothian.

MOSTYN, BARON (EDWARD-PRYCE LLOYD), of Mostyn, co. Flint, in the peerage of the United Kingdom; and a Baronet eldest son of Bell Lloyd, Esq., of Bodfach (nephew of Sir Edward 1st Baronet), by Anne, dau. and heir of Edward Pryce, Esq. of Bodfach, co. Montgomery; born 1768; succeeded his grand-uncle in the Baronetcy, 1795; acquired the peerage by creation; married, 1794, Elizabeth, dau., of Sir Roger Mostyn, of Mostyn, 5th Bart., by whom, who died 1842, he has issue,

*Edward-Mostyn-Lloyd-Mostyn, lord-lieut. of co. Merioneth, and col. of the Royal Merioneth Light Infantry, M.P. for Flintshire, *b.* 1795; *m.* 1827, Lady Harriet-Margaret Scott, dau. of Thomas, 2nd Earl of Clonmell (assumed by sign manual the name and arms of his maternal uncle, Sir Thomas Mostyn, 6th Baronet, 1831), and has issue,

Thomas-Edward-Mostyn, *b.* 1830; Roger, *b.* 1831; Essex, *b.* 1833; Savage, *b.* 1835; Ivan-Lloyd-Vaughan, *b.* 1836; Hugh Wynne, *b.* 1838; and four surviving daus.

Elizabeth, *b.* 1796; Essex, *b.* 1798; Thomas-Pryce, *b.* 1800.

The families of Lloyd and Mostyn may be distinguished, both by descent and alliance, as exclusively Welsh, derived from Cynan, Lord of Abergele, North Wales, in 840, who was founder of the 8th Royal Tribe, from which sprang the house of Tudor. The Mostyns, Baronets of Talacre, are a branch from Mostyn, co. Flint.

Creations—Bart. 1778; Baron, 1831.

Motto—Vengeance for the blood of the Briton.

Residences—Lower Seymour-street; Mostyn, and Pengwern, co. Flint; Bodfach, co. Montgomery.

MOUNT-CASHELL, EARL OF (STEPHEN MOORE), Viscount Mount-Cashell, co. Tipperary, and Baron Kilworth, of Moore Park, co. Cork, in the peerage of Ireland; a representative peer; son of Stephen, 2nd Earl, by Lady Margaret King, dau. of Robert, 2nd Earl of Kingston; born 1792; succeeded his father, 1822; married, 1819, Anna-Maria, dau. of Samuel Wyss, Esq., of the Canton of Berne, Switzerland; and has had issue,

*Stephen, Lord KILWORTH, *b.* 1825.

Jane, *b.* 1820; Caroline-Anne, *b.* 1821, *d.* 1824; Helena-Adelaide, *b.* 1823; *m.* 1849, Rev. Edward Newenham, of Coolmore, co. Cork; Charles-William, *b.* 1826; *m.* 1848, Charlotte-Mary, only child of Richard Smyth, Esq. of Ballynatray, co. Waterford, and has a dau. *b.* 1849; Anna-Maria-Isabella, *b.* 1828; *m.* 1848, Richard-Paul-Hase Joddrell, Esq., eldest son of Sir Richard-Paul Joddrell, Bart.; George-Francis, *b.* 1832; Catherine-Louisa, *b.* 1833.

From Thomas de Moore, a Norman knight, who held a command at the battle of Hastings, descended the several families of Moore and More, who settled in the west of England, from whence, in the reign of Elizabeth, the ancestors of this branch established themselves in Shropshire, and were known as the "Mores of Linley," of whom Richard Moore settled in Ireland, time of James I., and was great-grandfather of the 1st peer.

Creations—Baron, 1764; Viscount, 1766; Earl, 1781.

Motto—Force united strengthens.

Residences—Moore Park, co. Cork; Galgorm Castle, co. Antrim.

MOUNT-EDGCUMBE, EARL OF (ERNEST-AUGUSTUS EDGCUMBE), Viscount Mount-Edgcumbe and Valletort, and Baron Edgcumbe, of Mount Edgcumbe, co. Devon, in the peerage of Great Britain; son of Richard, 2nd Earl, by Lady Sophia Hobart, dau. of John, 2nd Earl of Buckinghamshire; born 1797; succeeded his father, 1839; married, 1831, Caroline, dau. of Rear-Admiral Charles Fielding, a lady of the bedchamber; and has issue,

*William-Henry, Viscount VALLETORT, *b.* 1832.

Charles-Ernest, *b.* 1838; Ernestine-Emma-Horatia, *b.* 1843; Adelaide, *b.* and *d.* 1835.

The earl is aide-de-camp to the Queen, and colonel of the Cornwall Militia, or Duke of Cornwall's Rangers. This is one of the oldest Devonshire families, having been seated at Edgecombe, near Crediton, for many generations prior to the reign of Edward III., when its heir married the heiress of William de Cotehele, of Cotehele, co. Cornwall, 1360.

Creations—Baron, 1742; Viscount, 1781; Earl, 1789.

Motto—To the Almighty disposal of God.

Residences—Richmond Hill, co. Surrey; Mount Edgcumbe, co. Devon; Cotele, co. Cornwall.

MOUNTGARRET, VISCOUNT (HENRY-EDMUND BUTLER), co. Wexford, and Baron of Kells, in the peerage of Ireland; only surviving son of the Hon. Henry Butler (3rd son of Edmund, 11th Viscount), by Anne, dau. and co-heir of John Harrison, Esq., of Newtown House, co. York; born 1816; succeeded his uncle, the Earl of Kilkenny, as 13th Viscount, 1846; married, 1844, Frances-Penelope, only child of Thomas Rawson, Esq., of Nidd Hall, co. York; and has issue,

*Henry-Edmund, *b.* 1844.

Frances-Sarah, *b.* 1845.

This is a younger branch of the house of Butler, derived from the 2nd son of the 8th Earl of Ormonde, who was the 1st Viscount Mountgarret.

Creation—1550.

Motto—I was depressed; I am exalted.

Residence—Ballyconra, co. Kilkenny.

MOUNTMORRES, VISCOUNT (HERVEY DE-MONTMORENCY), Baron Mountmorres, of Castle-Morres, co. Kilkenny, in the peerage of Ireland; and an Irish Baronet; only son of Francis-Hervey, 3rd Viscount, by Anne, dau. of Joseph Reade, Esq., of Castle Hoyle; born 1796; succeeded his father, 1833; married, 1831, Sarah, dau. of William Shaw, Esq., of Temple Hill; and has issue,

*William-Browne, *b.* 1832.

Francis-Raymond, *b.* 1835; Victoria, *b.* 1837; Albert-Bouchard, *b.* 1840; Sarah-Anna, *b.* 1842; Arthur-Hill-Trevor, *b.* 1846.

His lordship is Dean of Cloyne, and LL.D., and is author of a "Notice of the Parties and Doctrines of the Established Church." This family descends from Hervé de Montmorency, grand butler of France, from whose elder son descended the French Barons of that name (Dukes of Luxemburgh, Beaumont, and Laval); and whose younger son, Geoffrey, was father of the branch which, coming to England with the Conqueror, settled in the Isle of Anglesea, whence Hervey and Geoffrey, two brothers, removed to Ireland in the reign of Henry II., and obtained lands in Wexford, Kerry, and Tipperary: the elder died without issue, and Geoffrey was ancestor of Hervey, 1st Viscount Mountmores, brother of Redmond, 1st Viscount Francfort de Mountmorency.

Creations—Bart. 1631; Baron, 1756; Viscount, 1763.

Motto—God assists.

MUNCASTER, BARON (GAMEL AUGUSTUS PENNINGTON), in the peerage of Ireland; and a Baronet of Great Britain; son of Lowther-Augustus, 3rd Baron, by Frances-Catherine, dau. of Sir John Ramsden, Bart. (the present Lady Muncaster); born 1831; succeeded his father, 1838. The late lord left issue also,

*Jossylin, *b.* 1834.

Fanny-Caroline, *b.* 1829; Alan-Joseph, *b.* 1837; Louisa-Theodosia, *b.* 1838.

This ancient family was seated at Penitone, co. Lancaster, long before the Conquest; a manor inherited by the present Lord in direct descent from Gamel de Penitone, of that period. Sir John de Pennington received and concealed King Henry VI., after the battle of Hexham, at his castle of Muncaster, in Cumberland. The 1st peer was the 5th Baronet.

Creations—Bart. 1676; Baron, 1783.

Motto—Love of my country prevails.

Residences—Muncaster Castle, co. Cumberland; Warter Hall, co. York.

MUNSTER, EARL OF (WILLIAM-GEORGE FITZ-CLARENCE), Viscount Fitz-Clarence, and Baron of Tewkesbury, co. Gloucester, in the peerage of the United Kingdom; son of George, 1st Earl, by Miss Wyndham, dau. of the 3rd Earl of Egremont; born 1824; succeeded his father, 1842. The late Earl left issue also,

*Frederick-Charles-George, capt. 10th Hussars, *b.* 1826.

Adelaide-Georgiana, *b.* 1820; Augusta-Margaret, *b.* 1822, *d.* 1846, having *m.* 1844, Philip, Baron de Bondé, of Sweden; George, *b.* 1836; Edward, *b.* 1837.

The present peer is a captain in the 1st Life Guards. The 1st Earl was eldest son of King William IV., and Mrs. Jordan; he was a major-general in the army, and had served with distinction in the Peninsula, and in India. In default of his issue male, the peerage is in remainder to the earl's brothers, the Lords Frederick, Adolphus, and Augustus Fitz-Clarence, who were raised to the precedence of the younger sons of a Marquis, 1831.

Creation—1831.

Motto—Neither rashly nor timidly.

Residences—New Bond-street; Upper Lodge, Bushy Park.

MUSKERRY, BARON (MATTHEW-FITZ-MAURICE DEANE), co. Cork, in the peerage of Ireland; and an Irish Baronet; son of Robert, 1st Baron, by Anne, dau. and heir of Captain John Fitz-Maurice, of Springfield Castle, co. Limerick (representative of William, next brother of the 21st Lord, and 1st Earl of Kerry); born 1795; succeeded his brother, as 3rd Baron, 1824; married, 1825, Louisa-Dorcas, dau. of Henry-Deane O'Grady, Esq., of Lodge, co. Limerick, by whom, who died 1846, he has issue,

*Robert Tilson-Fitz-Maurice, *b.* 1826; *m.* 1847, Elizabeth-Geraldine, dau. of Hamilton-Knox-Grogan Morgan, Esq., M.P. of Johnstown Castle, co. Wexford.

Henry-Standish-Fitz-Maurice, R.N., *b.* 1829; Matthew-James-Hastings-Fitz-Maurice, *b.* 1831.

The Dowager Lady Muskerry is Sarah, dau. of M. Haynes, Esq., of Bishop's Castle, co. Salop, widow of the 2nd Lord. The ancestors of this family were seated in Somersetshire, whence Matthew Deane, of Dean's Fort, settled in Ireland, time of James I., and was the 1st Baronet. The 7th Bart. was the 1st peer.

Creations—Bart. 1709; Baron, 1781.

Motto—To the brave and the true nothing is difficult.

Residences—Deane's Fort, co. Somerset; Springfield Castle, co. Limerick.

NAPIER, BARON (FRANCIS NAPIER), of Merchistoun, in the peerage of Scotland; and a Baronet of Nova Scotia; son of William, 9th Lord, by Eliza, only dau. of the Hon. Andrew-James-Cochrane Johnstone (son of the 8th Earl of Dundonald); born 1819; succeeded his father, 1834; married, 1845, Anne-Jane-Charlotte, only dau. of Robert-Manners-Lockwood, Esq., of Dun y Greig, co. Glamorgan, and of Lady Julia Gore; and has issue,

*William-John-George, *b.* 1846.

John-Scott, *b.* 1848; Basil, *b.* 1850.

His lordship is secretary of legation at Naples; inherits the peerage from Sir Francis Scott, Bart., who succeeded his grandmother, Elizabeth Napier, as 6th Baron, and his father, as Bart., and assumed the maternal name, 1725. The Dowager Lady Napier is Eliza, only dau. of the Hon. Andrew-James-Cochrane Johnstone, son of the 8th Earl of Dundonald, widow of William, 9th Baron. This eminent family, of whose ancestor a Scottish king declared, he had "nae peer" in his realm, numbers amongst its members Sir John Napier, of Merchistoun, the inventor of Logarithms, born 1550: he was father of Sir Archibald, 1st Bart., and peer. And of this house, in modern times, are the gallant brothers, General Sir Charles-James Napier, G.C.B., late commander-in-chief in India; Lieutenant-General Sir George-Thomas Napier, K.C.B., formerly governor and commander-in-chief at the Cape; Sir William-Francis-Patrick Napier, K.C.B., a major-general, colonel of the 27th foot, and author of the "History of the Peninsular War;" and their kinsmen, Rear-Admiral Sir Charles Napier, K.C.B., and Sir William-Milliken Napier, Bart., of Napier, co. Haddington, heir general of the third Baron, and representative of the 1st Napier, of Napier, who flourished time of Alexander III. This distinguished race descend from Sir Archibald Napier, who fell at Flodden, and whose ancestors were among the Scottish barons who swore fealty to Edward I., 1296.

Creations—Baron, 1627; Bart. 1666.

Mottoes—Ready, ay Ready; and Without stain.

Residences—Merchistoun Castle, Mid-Lothian; Thirlestane Castle, co. Selkirk.

NELSON, EARL (HORATIO NELSON), of Trafalgar, and of Merton, co. Surrey, Viscount Merton and Trafalgar, and Baron Nelson, of the Nile, and of Hilborough, co. Norfolk, in the peerage of the United Kingdom; son of Thomas, 2nd Earl, by Frances-Elizabeth, dau. and sole heir of John-Maurice Eyre, Esq., of Landford House, co. Wilts (now Countess Dowager); born 1823; succeeded his father, 1835; married, 1845, Lady Mary Agar, only dau. of 2nd Earl of Normanton; and has issue,

Alice-Mary-Diana, *b.* 1846; Constance-Jane, *b.* 1848; Edith, *b.* 1850.

The heir presumptive is the Earl's brother,

*John-Horatio, *b.* 1825.

The senior Countess Dowager is Hilare, dau. of Admiral Sir Robert Barlow, K.C.B., widow, 1st, of George-Ulric Barlow, Esq., 2nd wife, and widow of William, 1st Earl Nelson, and now married, 3rdly, to George-Thomas Knight, Esq. This peerage, of which the origin forms a brilliant page in British annals, was renewed, upon the death of its hero without issue, in favour of his brother, the Rev. William Nelson, D.D., who inheriting the barony only, was

created Earl Nelson, and was succeeded by his nephew, Thomas Bolton, the late and 2nd Earl. By an act of parliament, passed 1806, the name of Nelson only is to be borne by the possessors of this title. Horatio, the 1st Viscount, and Duke of Bronté, in Sicily, was 3rd son of the Rev. Edmund Nelson, rector of Burnham-Thorpe, co. Norfolk, by Catherine, dau. of the Rev. Maurice Suckling, D.D., prebendary of Westminster, both names of old standing amongst the gentry of Norfolk, and connected with that of Walpole, and other families of distinction. Born at his father's parsonage, at Burnham-Thorpe, 1758, he entered the navy, at twelve years of age, on board the *Raisonnable* man-of-war, commanded by his maternal uncle, Captain Maurice Suckling. In 1777, he received his commission as lieutenant of the *Rowestoffe* frigate; and, after a year's active service, was appointed third lieutenant of the *Bristol*, the flagship of Admiral Sir Peter Parker. In 1779, he became post-captain; and, after a long series of laborious and gallant services, attained the rank of rear-admiral, with the order of the Bath, 1797. In the following year, he achieved the victory of the Nile, and was raised to the peerage, as Baron Nelson, of the Nile, and of Burnham-Thorpe, with a pension of 2000*l.* per annum for his own life, and the lives of his two next successors. Further services at Copenhagen, 1801, were rewarded with the viscounty, and with a collateral barony in remainder to the heirs of his sisters (Mrs. Bolton and Mrs. Matcham); and from that period a succession of brilliant exploits led to the final victory of Trafalgar, where the hero fell in the heat of action, on board the *Victory*, October 21st, 1805. His lordship married, 1787, Frances, dau. of William Herbert, Esq., and widow of Josiah Nisbet, M.D., of the Isle of Nevis, by whom he had no issue.

Creations—Baron, 1801; Viscount and Earl (last creation), 1805.

Mottoes—(Over the crest) Faith and works; (under the shield) Let him bear the palm who deserves it.

Residences—Trafalgar Park, co. Wilts; Hilborough, co. Norfolk.

NETTERVILLE, VISCOUNT (JAMES NETTERVILLE), of Dowth, co. Meath, in the peerage of Ireland; son of Nicholas Netterville, Esq. (representative of the younger son of 1st Viscount) by the dau. of Bartholomew French, Esq., of Ballykewan; succeeded as 7th Viscount, by the decision of the House of Lords, 1834; married, same year, Eliza, dau. of Joseph Kirwan, Esq., of Hillsbrooke, co. Galway; and has issue,

Elizabeth, *b.* 1836; a dau., *b.* 1837.

The title had remained dormant since the death of John, 6th Viscount, 1826, with whom expired the elder branch, descended from Sir Formal de Netterville, an Anglo-Norman knight, who settled in Ireland, time of Henry II.

Creation—1622.

NEWBOROUGH—NEWBURGH—NEWCASTLE.

Motto—Whilst I breathe, my hope is the cross.

Residence—Dowth Castle, co. Louth.

NEWBOROUGH, BARON (SPENCER-BULKELEY WYNN), in the peerage of Ireland; and an English baronet; younger son of Thomas, 1st Baron, by Maria-Stella-Petronilla, dau. of Lorenza Chiappini; born 1803; succeeded his brother, as 3rd Lord, 1832; married, 1834, Frances-Maria, dau. of Rev. Walter De Winton, of Hay Castle, co. Brecon, and has issue,

*Thomas-John, *b.* 1840.

Frances-Maria, *b.* 1835; Emily-Annina, *b.* 1837; Ellen-Glyn, *b.* 1839; Catherine, *b.* 1842; Isabella-Elizabeth, *b.* 1844; William-Perceval, *b.* 1845; Charles-Henry, *b.* 1847; Mary-Georgiana, *b.* 1850.

This ancient Welsh family descends from Collwyn, Lord of Ardudwyn, the chief who founded the 5th noble tribe of North Wales and Powys, who resided at Caer Collwyn, near Harlech Castle, ancestor also of the Wynns of Bodvean, and of Melai; of the Vaughans, Earls of Lisburne, &c.

Creations—Baronet, 1742; Baron, 1776.

Motto—Gentle in manner, but vigorous in deed.

Residence—Glynllivon Castle, co. Carnarvon.

NEWBURGH, EARL OF (FRANCIS-EYRE RADCLIFFE-LIVINGSTONE), co. Aberdeen, Viscount Kinnaird, and Baron Livingstone of Flacraig, in the peerage of Scotland; 2nd son of Francis, 6th Earl, by Dorothy, dau. and sole heir of John Gladwin, Esq.; born 1794; succeeded his brother, as 8th Earl, 1833. The heir-presumptive is his lordship's sister,

*Lady Dorothy, *b.* 1788; *m.* 1836, Col. Charles Leslie, K.H.

The two Countesses of Newburgh are, Anne, only dau. of Joseph Webb, Esq., of Oldstock House, Wilts, widow of Anthony, 5th Earl; and Margaret, dau. of 1st Marquis of Ailsa, widow of John-Thomas, 7th Earl. The present peer derives his honours from his grandmother, Lady Mary Radcliffe, dau. of Charlotte-Maria, Countess of Newburgh in her own right, by her second marriage with the Hon. Charles Radcliffe, brother of James, Earl of Derwentwater: she was succeeded by her son, James Radcliffe, as 4th Earl, whose descendant, Francis Eyre, Esq., 6th Earl, assumed the names of Radcliffe-Livingstone. The 1st Viscount was Sir James Livingstone, gentleman of the bedchamber to Charles II.

Creations—Baron, Viscount, and Earl, 1660.

Motto—If I can.

Residences—Hassop, co. Derby; Slindon, co. Sussex.

NEWCASTLE, DUKE OF (HENRY-PELHAM CLINTON), co. Stafford, and Earl of Lincoln, in the peerage of Great Britain; son of Henry, 4th Duke, K.G., by Georgiana Elizabeth, dau. of Edward

Miller Mundy, Esq., M.P., of Shipley, co. Derby; born 1811; succeeded his father, 1851; married, 1832, Lady Susan Hamilton Douglas, only dau. of Alexander, 10th Duke of Hamilton (divorced, 1850); and has issue,

*Henry-Pelham-Alexander, Earl of LINCOLN, *b.* 1834.

Edward-William, *b.* 1836; Arthur, *b.* 1840; Albert, *b.* 1845; Susan-Charlotte-Catherine, *b.* 1839.

His grace is a privy councillor, a member of council for the duchy of Cornwall, and keeper of St. Briaval's Castle; was formerly a lord of the treasury, and has been first commissioner of woods and forests. The late duke, who was steward and keeper of Sherwood Forest, succeeded his father in his eleventh year; and, during a continental tour, was one of the English detained in France for four years, on the renewal of hostilities after the peace of Amiens. Having served as lord-lieutenant and custos-rotulorum of Nottinghamshire for thirty years, under four monarchs, he was superseded, 1839, by the Earl of Scarborough, in consequence of a misunderstanding with the government of the day. In 1831, the duke's castle of Nottingham was burned to the ground by a mob, incensed at the political course taken by his grace during the progress of the reform bill. This family descends from Renobald de Clinton, Lord of Clinton, co. Oxford, in the time of the Conqueror, from whom, 6th in descent, was John de Clinton, summoned as Baron Clinton, 1299, from which remote period the male line has been represented by peers in parliament without intermission; consequently they are the oldest members of the House of Lords with that distinction, except the families of Berkeley and Neville. The 9th Baron, lord high Admiral, was for a series of important services created Earl of Lincoln by Queen Elizabeth. On the death of Edward, 13th Lord and 5th Earl, this ancient barony fell into abeyance between the daughters of the 4th Earl, and is now possessed by the heir-general of the survivor (see CLINTON). Henry Clinton, 7th Earl, K.G., married Lucy, dau. of Thomas, Lord Pelham, and sister of Thomas, Duke of Newcastle; and their second son, 9th Earl, marrying his cousin, dau. and heir of the Right Hon. Henry Pelham, inherited the dukedom on decease of her uncle, and assumed by royal licence the additional surname (for PELHAM, see CHICHESTER).

Creations—Baron, 1299 (passed to family of Trefusis); Earl, 1572; Duke, 1756.

Motto—Loyalty has no shame.

Residences—Portman-square; Clumber Park, and Worksop Manor, co. Notts; Hafod, co. Cardigan.

NORBURY, EARL OF (HECTOR-GRAHAM TOLER), co. Tipperary, Viscount Glandine, of Glandine, King's county, Baron Norwood, of Knockalton, and Baron Norbury, of Ballycrenode, co. Tipperary, in the peerage of Ireland; son of Hector-John Graham, 2nd Earl,

NORFOLK.

by Elizabeth, only dau. and heir of William Brabazon, Esq., of Brabazon Park, co. Mayo (now Countess Dowager); born 1810; succeeded his father, 1839; married, 1848, Stewart-Lindsay, dau. of Major-General Sir Henry Bethune, Bart. The heir-presumptive is his lordship's brother,

*Otway-Fortescue, *b.* 1824; *m.* 1846, Henrietta-Elizabeth, dau. of Lord Abinger, and has,
Hector-Robert, *b.* 1847; and two other sons.

The 1st Earl was chief justice of the Common Pleas in Ireland. The 2nd Earl fell by the hand of an assassin in the grounds of his seat, Durrow Abbey, in Jan., 1839. The family, originally of Norfolk, was established at Beechwood, co. Tipperary, by a successful soldier in Cromwell's army.

Creations—Baron Norwood, 1797; Baron Norbury, 1800; Viscount and Earl, 1827.

Motto—To my king and my country faithful.

Residences—Durrow Abbey, King's county; Cabra House, co. Dublin.

NORFOLK, DUKE OF (HENRY-CHARLES FITZALAN-HOWARD), Earl of Arundel, Earl of Surrey and Norfolk, Baron Fitzalan, Baron Maltravers, Clun, and Oswaldestre, in the peerage of England; premier duke and earl in England; only issue of Bernard-Edward, 15th Duke, K.G., by Lady Elizabeth Bellassyse, dau. of Henry, last Earl of Fauconberg: born 1791; summoned in his father's Barony of Maltravers, 1841; succeeded his father the following year; married, 1814, Lady Charlotte Leveson-Gower, dau. of George Granville, 1st Duke of Sutherland, now extra lady of the bedchamber to the Queen; and has issue,

*Henry-Granville-Fitzalan, Earl of ARUNDEL AND SURREY, M.P. for Arundel, *b.* 1815; *m.* 1839, Augusta-Mary-Minna-Catherine, dau. of Sir Edmund Lyons, Bart., G.C.B. and G.C.H., and has,

Henry, Lord MALTRAVERS, *b.* 1847; Victoria-Alexandrina, *b.* 1840; Minna-Charlotte, *b.* 1843; Mary-Adeliza, *b.* 1845; Etheldreda, *b.* 1849.

Edward-George, privy-councillor, M.P. for Horsham, and vice-chamberlain of her Majesty's household, *b.* 1818; Mary-Charlotte, *b.* 1822; *m.* 1849, Thomas-Henry, 4th Lord Foley; Bernard-Thomas, *b.* 1825; *d.* at Cairo, 1846; Adeliza-Matilda, *b.* 1829.

His grace, whose dukedom takes precedence of the peerage of Great Britain next to the blood-royal, is hereditary earl marshal, and chief butler of England, a privy councillor and K.G., master of the horse, and was formerly treasurer of the household, and captain of the yeomen of the guard. This dukedom has been thrice attainted, but was last restored to the family, 1664. The 3rd Duke, lord high Admiral, who lived in the reigns of six English sovereigns, was father of Henry, the poet-Earl of Surrey, who was beheaded by

Henry VIII. The 4th Duke was beheaded by Elizabeth, for his political attachment to, and correspondence with, the Queen of Scots; his 1st wife was Mary, dau. and sole heir of Henry Fitzalan, 19th Earl of Arundel, who died at the birth of her only son, at sixteen years of age, 1557. This historic title came into the family of Howard by marriage of Margaret, dau. of Thomas de Mowbray, Duke of Norfolk (by his cousin, dau. and co-heir of Fitzalan, Earl of Arundel), with Sir Robert Howard, 4th in descent from Sir William, chief justice of the Common Pleas, time of Edward I., who was lord of many manors in co. Norfolk. The 2nd Duke commanded the English army at Flodden, and was ancestor of the Lords Howard of Effingham, as was the 4th Duke of the Lords Howard de Walden.

Creations—Earl of Arundel, 1139; Duke of Norfolk, and Earl of Surrey, 1483; Baron Fitzalan, Maltravers, &c., 1627; Earl of Norfolk, 1644.

Motto—Virtue alone is invincible.

Residences—Norfolk House, London; Arundel Castle, co. Sussex; Farnham, co. Suffolk; Harfold, co. Surrey; Glossop, co. Derby.

NORMANBY, MARQUIS OF (CONSTANTINE-HENRY PHIPPS), Earl of Mulgrave, Viscount Normanby, and Baron Mulgrave, co. York, in the peerage of the United Kingdom; and Baron Mulgrave, of New Ross, co. Wexford, in that of Ireland; son of Henry, 1st Earl, by Martha-Sophia, dau. of Christopher-Thompson Maling, Esq., of West Hennington, co. Durham; born 1797; succeeded his father, 1831; acquired the Marquisate by creation; married, 1818, Maria, dau. of Thomas-Henry, 1st Lord Ravensworth, a lady of the bed-chamber; and has issue only,

*George-Augustus-Constantine, Earl of MULGRAVE, M.P. for Scarborough, a deputy-lieut. of Yorkshire, and major of North-York Militia, *b.* 1819; *m.* 1844, Laura, dau. of Robert Russell, Esq., and niece of the Duchess Dowager of Cleveland; and has,

Constantine-Charles-Henry, Viscount PHIPPS, *b.* 1846; Laura-Elizabeth, *b.* 1845; William-Brook, *b.* 1847; a dau., *b.* 1850; a son, *b.* 1851.

The marquis is a Knight of the Garter, and a privy-councillor; G.C.B., and G.C.H., British ambassador at Paris, author of some works of fiction, and F.S.A.; has been governor of Jamaica, secretary of state for the home and colonial departments, lord privy seal, and lord-lieut. of Ireland. This family descends from Sir Constantine Phipps, lord chancellor of Ireland, 1710, whose grandson was the 1st Lord Mulgrave, and whose cousin, Sir William, was the inventor of the diving-bell.

Creations—Irish Baron, 1768; English Baron, 1794; Viscount and Earl, 1812; Marquis, 1838.

Motto—Content with virtue.

Residences—British Embassy, Paris; Mulgrave Castle, co. York.

NORMANTON, EARL OF (WELBORE-ELLIS AGAR), co. Kilkenny; Viscount Somerton, and Baron Somerton, co. Kildare,

in the peerage of Ireland; son of the 1st Earl, Charles Agar, successively Bishop of Cloyne, Archbishop of Cashel, and Archbishop of Dublin, brother of James, 1st Viscount Clifden (who were sons of Henry Agar, Esq., of Gowran Castle, Kilkenny, and of Anne, sister of Welbore Ellis, Lord Mendip), by Jane, dau. of William Benson, Esq., of the co. Down; born 1778; succeeded his father, 1809; married, 1816, Lady Diana Herbert, dau. of George-Augustus, 11th Earl of Pembroke, by whom, who died 1841, he has issue,

*James-Charles-Herbert-Welbore-Ellis, Viscount SOMERTON, M.P. for Wilton, and a deputy-lieut. of Wilts, *b.* 1818.

Mary-Jane-Diana, *b.* 1822; *m.* 1845, Horatio, 3rd Earl Nelson; Herbert-Welbore-Ellis, *b.* 1823; Charles-Welbore-Herbert, lieut. 44th foot, *b.* 1824.

Creations—Baron, 1795; Viscount, 1800; Earl, 1806.

Motto—The beaten path is the safe road.

Residences—Seamore-place, Curzon-street; Somerley, co. Hants.

NORTH, BARONESS (SUSAN NORTH), of Kirtling, co. Cambridge, in the peerage of England; only surviving dau. of George-Augustus, 3rd Earl of Guilford, and 9th Baron North, by Susan, dau. of Thomas Coutts, Esq.; born 1797, succeeded to the barony on the death of her elder sister, the Marchioness of Bute, which terminated its abeyance, 1841; married, 1835, Captain John Sidney Doyle, who assumed the name of North; and has issue only,

*William-Henry-John, *b.* 1836.

The grandfather of the present peeress was the 2nd Earl of Guilford, long known as Lord North, prime minister in the reign of George III. (see GUILFORD).

Creation—1554.

Residences—Arlington-street; Putney-hill, co. Surrey; Wroxton Abbey, co. Oxon.

NORTHAMPTON, MARQUIS OF (CHARLES-DOUGLAS COMPTON), Earl of Northampton, Earl Compton, of Compton, co. Warwick, and Baron Wilmington, of Wilmington, co. Sussex, in the peerage of the United Kingdom; son of Spencer-Joshua-Alwyne, 2nd Marquis, by Margaret, dau. of the late Major-General Douglas Maclean Clephane, of Torloisk, N.B., who died at Rome, 1830; born 1816; succeeded his father, 1851. The late Marquis was distinguished for his scientific attainments, and filled the office of president of the Royal Society for many years. His lordship survived his son-in-law, the late Viscount Alford, but a few days, and has left issue, besides the present peer,

*William, commander R.N., *b.* 1818; *m.* 1844, Eliza, dau. of Rear-admiral the Hon. George Elliot, and has,

Charles-John-Spencer, *b.* 1849; and two daus.

Marian-Margaret, *b.* 1817; *m.* 1841, Viscount Alford, M.P., son of Earl Brownlow, who *d.* 1851; Spencer-Scott, capt. 15th Light Dragoons, *b.* 1821; Alwyne, *b.* 1825; *m.* 1850, Florence-Caroline,

dau. of the Rev. Robert and the Hon. Mrs. Anderson, late of Brighton; Margaret-Mary-Frances-Elizabeth, *b.* at Rome, 1830.

This family derives its surname from the lordship of Compton, co. Warwick, which was held previous to the conquest, by Alwyne, younger son of a Saxon Earl of Warwick, and father of Turchil, lord of Warwick Castle, who was dispossessed of his stronghold by the Conqueror. The fallen fortunes of his family were restored to Sir William Compton by Henry VIII., whose companion he had been from childhood as page and courtier. His grandson was the 1st Baron.

Creations—Original Barony, 1572; Earl, 1618; Marquis, Earl, and Baron, 1812.

Motto—I seek but one.

Residences—The Terrace, Piccadilly; Castle Ashby, co. Northampton; Compton Wynyates, co. Warwick.

NORTHESK, EARL OF (WILLIAM-HOPETOUN CARNEGIE), co. Forfar, and Baron Rosehill and Inglismaldie, in the peerage of Scotland; 2nd son of William, 7th Earl, Rear-admiral of Great Britain, and G.C.B. (whose eldest son, George, Lord Rosehill, was lost in the Blenheim man-of-war, 1807, aged 16), by Mary, only dau. of William-Henry Ricketts, Esq., of Longwood, co. Hants (sister of the late Earl St. Vincent, to whose Viscounty of St. Vincent her issue male are in remainder); born 1794; succeeded his father, 1831; married, 1843, Georgina-Maria, dau. of Vice-Admiral the Hon. George Elliot; and has issue,

*George-John, Lord ROSEHILL, *b.* 1843.

Margaret-Mary-Adeliza, *b.* 1848.

The late earl was a distinguished admiral, and was 3rd in command at Trafalgar. The name is derived from the lands of Carnegy, granted to the earl's ancestors by King David II., about 1350. Sir David Carnegy was created, 1633, Earl of Southesk; and his brother, Earl of Ethie, which titles were exchanged, 1662, by patent, for those borne by the present peer. The Baronets Carnegie descend from the same stock.

Creations—Baron, 1639; Earl, 1647.

Mottoes—(On the shield) Trafalgar; (under the shield) A work without stain.

Residences—Longwood, and Rose Hill, co. Hants; Ethie, co. Forfar.

NORTHUMBERLAND, DUKE OF (ALGERNON PERCY), Earl of Northumberland, Earl Percy, Baron Percy, Baron Lucy, Baron Fitzpayne, Poynings, Bryan, Latimer, and Warkworth, in the peerage of Great Britain; also Baron Prudhoe, of Prudhoe Castle, co. Northumberland, in that of the United Kingdom; and an English Baronet; youngest son of Hugh, 2nd Duke, by Frances-Julia, dau. of Peter Burrell, Esq., of Beckenham, Kent (aunt of Lord Willoughby D'Eresby); born 1792; created Baron

Prudhoe, 1816; succeeded his brother, as 4th Duke, 1847; married, 1342, Lady Eleanor Grosvenor, eldest dau. of Richard, 2nd Marquis of Westminster. The heir-presumptive is his lordship's cousin,

*George-Percy, present and 2nd Earl of BEVERLEY, son of the 2nd son of 1st Duke of Northumberland (see BEVERLEY).

His grace is a captain in the royal navy, constable of Launceston Castle, president of the Royal Institution, D.C.L., and F.R.S. The present Duchess-Dowager was Lady Charlotte Clive, dau. of Edward, 1st Earl of Powis: her grace was governess to her Majesty when Princess, and is relict of Hugh, 3rd Duke, whose twin sister is the Lady Agnes Buller. Josceline Percy, 11th Earl of Northumberland, who died 1670, left an only child, the Lady Elizabeth Percy, heiress, with his large possessions, to the baronies only, the other honours becoming extinct. She married, 3rdly (having been twice a widow and thrice a wife before she was sixteen years of age), Charles Seymour, 7th Duke of Somerset, who assumed her name; and their son, Algernon Seymour, Earl of Hertford and Egremont, and 8th Duke of Somerset, succeeded his mother as Baron Percy, and was created Earl of Northumberland, with remainder to the husband of his only child, the Lady Elizabeth, who married Sir Hugh Smithson, Bart., of Stamoick, co. York. This lady succeeded as Baroness Percy, and Sir Hugh as Earl of Northumberland, and Baron Warkworth; he assumed the name of Percy, and was created Baron Louvaine, of Alnwick, Earl Percy, and Duke of Northumberland. His 2nd son, Lord Louvaine, was created Earl of Beverley. This renowned house, which may number among its ensigns those of the royal lines of England and Scotland, of Normandy and Brittany, of France, Castile, and Leon, had its origin in Denmark, being descended from Mainfred, a Danish noble, who united with Rollo in the subjugation of Normandy, 912, and adopted the name of De Percy from his acquired possessions in that province: sixth in descent from him was William de Percy, who came over with the Conqueror, and married Emma, dau. of Cospatrick, the Saxon Earl of Northumberland, whose estates had been seized and conferred upon the Percy, for the war their owner levied against the Normans. Sir Henry Percy, the renowned "Hotspur," was eldest son of Henry, 4th Baron of Alnwick, and 1st Earl of Northumberland, and was father of the 2nd Earl. The 6th Earl was persecuted by Henry VIII. for his early attachment to Anne Boleyn, and died without issue; when the honours were reconferred upon his nephew by Queen Mary.

Creations—Baron Percy, 1299; Baron Luey, 1414; Baron Poynings, Fitzpayne, &c., 1446; Baron Latimer, 1597; Baron Warkworth, and Earl, 1749; Earl Percy, and Duke, 1766; Baron Prudhoe, 1816; Baronet, 1660.

Motto—Hope in God.

Residences—Northumberland House, London; Sion House, Middlesex; Alnwick Castle, Warkworth Castle, and Kildree Castle, all in co. Northumberland; Stanwick Park, co. York; Werrington Park, co. Cornwall.

NORTHWICK, BARON (JOHN RUSHOUT), of Northwick Park, co. Worcester, in the peerage of Great Britain; and a Baronet; only surviving son of John, 1st Lord, by Rebecca, dau. of Humphrey Bowles, Esq., of Wanstead; born 1770; succeeded his father, 1800. The heir-presumptive is his lordship's nephew,

*George-Rushout, M.P. for East Worcestershire, and captain 1st Life-Guards, only son of the late Hon. and Rev. George-Rushout-Bowles, by Lady Caroline-Stewart, 7th dau. of 7th Earl of Galloway, b. 1811.

The present peer is a director of the British Institution, a governor of Harrow school, and F.S.A. His lordship descends from John Rushout, Esq., a native of France, who came to England in the reign of Charles I., and settled as a merchant in London. His son was created a baronet, and settled at Maylards, in Essex. The French ancestor of the family was Joachim Rouhault, marshal of France, who died 1478.

Creations—Baronet, 1661; Baron, 1797.

Motto—Equal to three, though unequal.

Residences—St. James's-place; Northwick Park, co. Gloucester.

O'NEILL, VISCOUNT (JOHN-BRUCE-RICHARD O'NEILL), and Baron O'Neill, of Shanes Castle, co. Antrim, in the peerage of Ireland; a representative peer; younger son of John, 1st Viscount, by Harriet-Frances, only dau. and heir of Charles, Lord Dungarvan, eldest son of 5th Earl of Cork and Orrery; born 1780; succeeded his only brother, Charles-Henry, Earl O'Neill, as 3rd Viscount, 1841. His lordship is a lieutenant-general in the army, vice-admiral of the coast of Ulster, and constable of Dublin Castle. This is one of the few native families to be found in the Irish peerage, deducing its descent from the ancient Princes of Tyrone, of whom the representative, Conn Baccagh O'Neill, was created Earl of Tyrone by Henry VIII., a title forfeited by Hugh, the attainted Earl, time of James I. His lordship descends from a younger son of Hugh-Boy O'Neill, Lord of the Claneboys and Ards, cos. Antrim and Down, in 1283, whose posterity have been long seated at Shanes Castle.

Creations—Baron, 1793; Viscount, 1795.

Motto—The red hand of Ireland.

Residence—Shane's Castle, co. Antrim.

ONGLEY, BARON (ROBERT-HENLEY ONGLEY), of Old Warden, in the peerage of Ireland; son of Robert, 2nd Baron, by Frances, only dau. of Lieutenant-General Sir John Burgoyne, Bart.,

of Sutton, co. Bedford ; born 1803 ; succeeded his father, 1814. The late lord left issue also,

*Montagu, *b.* 1808.

George, *b.* 1809 ; Frederick, *b.* 1810 ; *d.* 1846 ; Frances-Elizabeth, *b.* 1813 ; *m.* 1848, Barff Tucker, Esq. ; Charlotte, *b.* 1814 ; *m.* 1837, Charles Magra, Esq.

His lordship is a deputy-lieutenant of Bedfordshire. The 1st peer was Robert Henley, Esq., M.P. for co. Bedford, who assumed the name and arms of Ongley upon succeeding to the estates of his grand uncle, Sir Samuel Ongley, Knt.

Creation—1776.

Motto—My care is for the future.

Residence—Old Warden, co. Beds.

ONSLow, EARL OF (ARTHUR-GEORGE ONSLOW), co. Salop, Viscount Cranley, of Cranley, co. Surrey, Baron Onslow, of Onslow, and of West Clandon, and Baron Cranley, of Imbercourt, co. Surrey, in the peerage of the United Kingdom ; and an English Baronet ; son of Thomas, 2nd Earl, by Arabella, dau. and co-heir of Eaton-Mainwaring Ellerker, Esq., of Risby Park, co. York ; born 1777 ; succeeded his father, 1827 ; married, 1818, Mary, dau. of George Fludyer, Esq., of Ayston, co. Rutland, and Lady Mary Fane, dau. of the Earl of Westmorland, by whom, who died 1830, he has issue,

*Arthur-George, Viscount CRANLEY, *b.* 1820 ; *m.* 1850, Lady Katherine-Anne Cust, 4th dau. of Earl Brownlow.

Mary-Augusta, *b.* 1819.

The 1st peer was Sir Richard Onslow, Bart., a member of the Convention Parliament, speaker of the House of Commons, 1708, and chancellor of the Exchequer, 1714 ; he was uncle of the Right Hon. Arthur Onslow, thirty-three years Speaker, whose only son was created Viscount Cranley ; and, succeeding his cousin as 4th Baron Onslow, was subsequently advanced to the earldom. This family, with that of the Baronets Onslow, of Altham, descends from Roger de Ondeslow, lord of that manor, time of Henry III.

Creations—Baronet, 1660 ; Baron Onslow, 1716 ; Baron Cranley, 1776 ; Viscount and Earl, 1801.

Motto—Prompt without rashness.

Residence—Clandon Park, co. Surrey.

ORANMORE AND BROWNE, BARON (DOMINICK BROWNE), of Carra-Browne Castle, co. Galway, and of Castle Macgarrett, co. Mayo, in the peerage of Ireland ; eldest son of Dominick Geoffrey Browne, Esq., of Castle Macgarrett, co. Mayo, by Margaret, dau. and heir of the Hon. George Browne, uncle of 1st Marquis of Sligo ; born 1787 ; married, 1811, Catherine-Anne-Isabella, dau. and co-heir of Henry Monck, Esq., by Lady Elizabeth-Araminta Gore, dau. of 2nd Earl of Arran ; and has had issue,

*Geoffrey-Dominick-Augustus-Frederick, *b.* 1819.

Henrietta-Araminta-Monck, *b.* 1816; *m.* 1845, Lieut.-Col. Charles Ridley, Grenadier-guards; Margaret-Elizabeth-Catherinc-Augusta, *b.* 1821; *d.* 1842.

His lordship is a privy councillor for Ireland, represented the co. Mayo in seven parliaments, and acquired the peerage by creation. The family descend from Geoffrey Le Brun, who came to England with the Conqueror: his great grandson, David Le Brune Fitz-Stephen, went to Ireland with Prince John in 1185, and his posterity were settled at Carra-Browne Castle, Oranmore, 1442. It is a branch of the house of Le Brun, Counts de la Marche, in Poictou, one of whom married Isabella of Angoulême, widow of King John, by whom he was grandfather of Aymer de Valence, Earl of Pembroke, who was ancestor of David Le Brune or Browne.

Creation—1836.

Motto—Boldly and faithfully.

Residence—Castle Macgarrett, co. Mayo.

ORFORD, EARL OF (HORATIO WALPOLE), co. Suffolk, Baron Walpole, of Walpole, co. Norfolk, and Baron Walpole, of Wolterton, co. Norfolk, in the peerage of the United Kingdom; son of Horatio, 2nd Earl of 2nd creation, and 5th Lord Walpole, by Sophia, dau. of Charles Churchill, Esq. (granddau. maternally of the prime minister, Sir Robert Walpole, K.G., 1st Earl of Orford); born 1783; succeeded his father, 1822; married, 1812, Mary, dau. of William-Augustus Fawkner, Esq.; and has issue,

*Horatio-William, Lord WALPOLE, *b.* 1813; *m.* 1841, Harriett-Bettina-Frances, only dau. and heir of Rear-Admiral the Hon. Sir Fleetwood Broughton-Reynolds Pellew, C.B. and K.C.H., and granddau. of 1st Viscount Exmouth, and has,

Dorothy-Elizabeth-Mary, *b.* 1842; Maude-Mary, *b.* 1844.

Henry, *b.* 1818; *m.* 1845, Cecilia-Elizabeth, only surviving dau. of John Macalister, Esq., of Strathaird, Isle of Skye; Frederick, lieut. R.N., *b.* 1822; William, *b.* 1820; *d.* 1825; Rachel-Katherine, *b.* 1824; *m.* 1842, Viscount Pollington, eldest son of 3rd Earl of Mexborough; Dorothy-Fanny, *b.* 1826; *m.* 1847, Reginald-Henry Nevill, Esq.

The earl is high steward of Lynn, and colonel of the West Norfolk militia, has been a lord of the Admiralty, secretary of legation at St. Petersburg, and a commissioner for the affairs of India. The 1st earldom expired with Horace, 4th Earl (of "Strawberry Hill" celebrity), at whose death, without issue, the Barony of Walpole, of Walpole, reverted to his cousin, Horatio, 2nd Lord Walpole, of Wolterton, who was created Earl of Orford. The family descends from Sir John de Walpol, of Walpol and Houton, co. Norfolk, who lived in the time of Henry III., and whose ancestors had been lords of lands there before the conquest.

Creations—Baron of Walpole, 1723; Baron of Wolterton, 1756; Earl, 1806.

Motto—Speak what you think.

Residences—Wolterton Park, co. Norfolk; Olsington House, co. Dorset.

ORKNEY, EARL OF (THOMAS-JOHN-HAMILTON FITZMAURICE), Viscount Kirkwall, in Orkney, and Baron Dechmont, co. Linlithgow, in the peerage of Scotland; a representative peer; son of John O'Brien, Viscount Kirkwall (only son of Mary O'Brien, 3rd Countess of Orkney, and the Hon. Thomas Fitz-Maurice, 2nd son of the Earl of Shelburn), by Anna-Maria, dau. of John, 1st Lord De Blaquiere; born 1803; succeeded his grandmother, as 5th Earl, 1831; married, 1826, Charlotte-Isabella, dau. of George, 3rd Lord Boston; and has issue,

*George-William-Hamilton, Viscount KIRKWALL, lieut. 92nd Highlanders, *b.* 1827.

Henry-Warrender, ensign 72nd Highlanders, *b.* 1828; Frederick-O'Bryen, *b.* 1830; Isabella-Emma-Elizabeth, *b.* 1832; Alexander-Temple, *b.* 1834; James-Terence, *b.* at Naples, 1835; Emily-Charlotte, *b.* 1836; Maria-Louisa, *b.* 1837.

The 1st Earl of this line was Lord George Hamilton, 5th son of Lord William Douglas (who was created Duke of Hamilton for life, in right of his wife, Anne, Duchess of Hamilton). Lord George was a celebrated military commander in the reigns of William III. and Anne, and was succeeded by his dau., Lady Anne Hamilton, Countess of Orkney, who married William O'Bryen, 4th Earl of Inchiquin. Their three sons died without issue, and the eldest dau., Lady Mary O'Bryen, succeeded to the title and married her cousin, Murrough O'Bryen, 1st Marquis of Thomond, by whom she had an only dau., Mary, grandmother of the present Earl (for descent, see HAMILTON, THOMOND, and LANSDOWNE.)

Creations—Baron, Viscount, and Earl, 1696.

Motto—Through.

Residences—Taplow Court, co. Bucks; Glen-App, co. Ayr.

ORMONDE, MARQUIS OF (JOHN BUTLER), Earl of Ormonde, Earl of Ossory, Viscount Thurles, co. Tipperary, and Baron Arklow, of Arklow, in the peerage of Ireland; also Baron Ormonde, of Llanthony, co. Monmouth, in that of the United Kingdom; son of James, 1st Marquis and 19th Earl of Ormonde, K.P., by Grace-Louisa, dau. of the Right Hon. John Staples, and granddau. maternally of the 3rd Viscount Molesworth (now Marchioness Dowager); born 1808; succeeded his father, 1838; married, 1843, Frances-Jane, dau. of the Hon. Sir Edward Paget, G.C.B; and has issue,

*James-Edward-William-Theobald, Earl of OSSORY (to whom the late Queen Dowager stood sponsor), *b.* 1844.

Mary-Grace-Louisa, *b.* 1845; James-Hubert-Henry-Thomas, *b.* 1847; James-Arthur-Wellington-Foley, *b.* 1849.

The marquis is hereditary chief butler of Ireland, and K.P., a lord in waiting on the Queen, and colonel of the Kilkenny militia. The

1st Earl of Ormond was 2nd Earl of Carrick; he was 7th "Butler of Ireland," and married Eleanor de Bohun, granddaughter of Edward I. The 5th Earl, lord high treasurer of England, lord deputy of Ireland, and Earl of Wiltshire, was beheaded at Newcastle after the battle of Towton, 1461; he was great grandfather of Queen Anne Boleyn. The 12th Earl was created Marquis and Duke of Ormonde for his chivalrous loyalty to the house of Stuart, to whose service he devoted and lost 900,000*l.*; his grandson, 2nd Duke, and high constable of England, was the distinguished military commander, time of William III. and Queen Anne, who in the reign of George I. was attainted, and died in exile; but the attainder affecting only the English titles, Walter, 18th Earl, was again created marquis, but dying without issue, that dignity was revived in favour of his brother, father of the present peer. The founder of this noble house in Ireland was Theobald-Walter, created Chief Butler of that kingdom by Henry II., 1177, who conferred upon him the baronies of Upper and Lower Ormonde. He was son of Herveius Fitz-Walter (a companion of the Conqueror), by Maud de Valois, and brother of Hubert, archbishop of Canterbury, 1193, chancellor, chief justice, and lord treasurer of England. From the next brother of the 1st Earl of Ormonde, the present Earl of Carrick derives descent.

Creations—Earl of Carrick, 1315; Earl of Ormonde, 1328; Earl of Ossory, 1527; Viscount, 1537; Marquis (last), 1825; Baron Ormonde (U. K.), 1821.

Motto—As I find.

Residences—Kilkenny Castle, co. Kilkenny.

OVERSTONE, BARON (SAMUEL-JONES LOYD), of Overstone and Fotheringhay, in the co. Northampton, in the peerage of the United Kingdom; eldest son of William Loyd, Esq., of Court Henry, co. Carmarthen, by Sarah, dau. of John Jones, of Manchester, Esq.; married, 1829, Harriet, dau. of Ichabod Wright, Esq., of Mapperley, co. Nottingham; and has had issue,

Henry-Jones, *b.* 1832; *d.* 1833; Harriet-Sarah, *b.* 1837.

The father of the present peer was a London banker of great repute for nearly half a century. His lordship has been similarly engaged for many years, and, in consideration of his great financial knowledge and experience, was raised to the peerage in 1850, as Baron Overstone, of Overstone, co. Northampton, an estate on which his lordship's father still resides.

Creation—1850.

Motto—Not for myself, but for my country.

Residences—Norfolk-street; Wickham Park, co. Kent.

OXFORD AND MORTIMER, EARL OF (ALFRED HARLEY), and Baron Harley, of Wigmore, co. Hereford, in the peerage of

PAGET.

Great Britain; only surviving son of Edward, 5th Earl, by Jane-Elizabeth, dau. of Rev. James Scott; born 1809; succeeded his father, 1848; married, 1831, Miss Eliza Nugent (dau. of the Marquis of Westmeath). The 1st Earl was successively speaker of the House of Commons, chancellor of the exchequer, and lord high treasurer of England; the 2nd Earl was the collector of the celebrated Harleian Miscellany, now in the British Museum. Two incidents in the annals of this family deserve to be recorded. The heroic defence of Brampton Castle, during a siege of many weeks by the parliamentarians, first by Lady Brilliana Harley (dau. of Viscount Conway, and wife of Sir Robert Harley, master of the Royal Mint, who threw up his salary of 4000*l.* per annum, refusing to coin with any other die than that of his martyred sovereign); and secondly by the servants of her house, after her death, until forced to surrender, the castle was burnt to the ground, as was also that of Wigmore, the Harley inheritance in Herefordshire. The forfeited estates of Sir Henry Lingen having been afterwards granted, as some compensation, to Sir Robert Harley, he restored them to the widow of Sir Henry. The family are of Anglo-Saxon lineage, and were of distinction long before the Conquest, at which time they were possessed of the lordship and castle of Harley, in Shropshire; they acquired that of Brampton by marriage, time of Edward II., and this is still the chief seat of their descendants. The house of Harlai, in France, deduces its origin from the Harleys of Saxon England.

Creation—1711.

Motto—By virtue and faith.

Residences—Brampton Brian, and Eyewood, co. Hereford.

PAGET, BARON (HENRY PAGET), by courtesy, Earl of Uxbridge, son and heir of the Marquis of Anglesey, by his 1st wife, dau. of 4th Earl of Jersey; born 1797; summoned to the house of Peers in his father's Barony of Beaudesert, co. Stafford, 1832; married, 1st, 1819, in Scotland, and 1820, in England, Eleanora, dau. of Colonel John and Lady Charlotte Campbell, who died 1828; 2ndly, 1833, Henrietta-Maria, dau. of the Right Hon. Sir Charles Bagot, G.C.B., who died 1844; and has had issue, by 1st marriage,

*Henry-William-George, Lord PAGET, *b.* 1821; *m.* 1845, Sophia, dau. of James Eversfield, Esq., of Denne Park, Sussex.

Eleanora-Caroline, *b.* 1820; *m.* 1847, eldest son of Sir Sandford Graham, Bart., and *d.* the following year; Constance-Henrietta, *b.* 1823; *m.* 1846, George-James, Viscount Maidstone, son and heir of 10th Earl of Winchelsea.

By 2nd marriage,

Henry, *b.* 1835; Alice-Emily, *b.* 1837; *d.* 1839; Alexander-Victor, *b.* 1839; Florence-Cecilia, *b.* 1842; Berkeley-Charles-Sydney, *b.* 1844.

His lordship is a privy-councillor, and a colonel in the army; was

formerly M.P. for Anglesea, and lord-chamberlain to the Queen (see ANGLESEY).

Creation—Takes precedence from original creation, 1550.

Residence—Old Burlington-street.

PALMERSTON, VISCOUNT (HENRY-JOHN TEMPLE), of Palmerston, co. Dublin, and Baron Temple, of Mount Temple, co. Sligo, in the peerage of Ireland; son of Henry, 2nd Viscount, by Mary, only dau. of Benjamin Mee, Esq.; born 1784; succeeded his father, 1802; married, 1839, Emily-Mary, dau. of Peniston, 1st Viscount Melbourne, and widow of Peter Leopold, 5th Earl Cowper. The late lord left issue also,

*William, minister-plenipotentiary at Naples, *b.* 1788.

Frances, *m.* 1820, Vice-Admiral William Bowles, M.P. and C.B., and *d.* 1838; Elizabeth, *m.* 1811, Laurence Sullivan, Esq., of Ponsbourne Park, Herts, deputy secretary-at-war, and *d.* 1837.

His lordship is a privy-councillor, and G.C.B., secretary of state for Foreign affairs; M.P. for Tiverton; Knight Grand Cross of the Tower and Sword; lieutenant-colonel of the Hampshire militia, and an official trustee of the British Museum. Lord Palmerston was appointed secretary at war in 1809; secretary of state for Foreign affairs in 1830; again appointed in 1835; and re-appointed to the same office, for the third time, in 1846. His lordship has represented successively the University of Cambridge, South Hampshire, and Tiverton, for which place he was first elected in 1835. The Viscount represents the paternal line of ancestry from which the ducal house of Buckingham and Chandos maternally descends—viz., from Algar, Earl of the East Saxons, son and heir of Leofric, Earl of Mercia (and the Countess Godiva), who died 1059, leaving Earl Edwyn, whose possessions were usurped by the Conqueror, and himself slain in defending them, 1071. He left two sons, Edwyn, Earl of Leicester and Coventry, and Henry, Lord of Temple and Shepey, manors which had been given by their ancestors, the Saxon Earls of Leicestershire, to the knights-templars, from which the brothers adopted the surname of Del Temple.

Creation—1722.

Motto—To be bent, not broken.

Residences—Carlton-gardens; Broadlands, co. Hants.

PANMURE, BARON (WILLIAM MAULE), of Brechin and Navar, co. Forfar, in the peerage of the United Kingdom; 2nd son of George, 8th Earl of Dalhousie, by Elizabeth, dau. of Andrew Glen, Esq., niece and heir of James Glen, Esq., of Longcroft, co. Linlithgow; born 1771; married, 1st, 1794, Patricia-Herou, dau. of Gilbert Gordon, Esq., of Halleaths, who died 1821; 2ndly, 1822, Elizabeth, dau. of — Barton, Esq. By 1st marriage his lordship has issue,

PEMBROKE AND MONTGOMERY.

*Right Hon. Fox, privy-councillor, secretary-at-war, M.P. for Perth, and lord-lieut. of co. Forfar, *b.* 1801 ; *m.* 1831, Hon. Montagu, dau. of George, 2nd Lord Abercromby.

Patricia, *b.* 1795 ; *m.* 1826, Gilbert Young, Esq., of Youngfield, who *d.* 1829 ; Elizabeth, *b.* 1796 ; *m.* 1822, Sir Alexander Ramsay, Bart., of Balmain, co. Kincardine ; Mary, *b.* 1799 ; *m.* 1824, James Hamilton, Esq., of Bangour ; Georgina, *b.* 1802 ; *m.* 1824, William-Henry Dowbiggin, Esq., and *d.* 1833 ; Ramsay, *b.* 1804 ; *m.* 1826, Donald Macdonald, Esq., of Sandside, co. Caithness ; Christian, *b.* 1805 ; Lauderdale, lieut.-col. 79th foot, *b.* 1807 ; William-Maule, *b.* 1809 ; *m.* 1844, Elizabeth, dau. of Thomas Binny, Esq., and has a son and two daus.

This nobleman, having inherited through his grandmother, Jean, dau. of the Hon. Harry Maule, of Kellie, the estates of the Earls of Panmure (an earldom still under the attainder passed upon James Maule, 4th Earl, for his adherence to the Stuarts), exchanged his paternal name and arms of Ramsay for those of Maule, and acquired his peerage by creation. The family of Maule is of French extraction, derived from the lordship of that name which had belonged to the heads of the house for some centuries before the last lord fell in battle, 1298. Guarin de Maule, a younger son, came to England with the Normans, and was ancestor of the present peer.

Creation—1831.

Motto—By clemency and courage.

Residences—Cornwall Terrace, Regent's Park ; Brechin Castle, and Panmure, co. Forfar.

PEMBROKE AND MONTGOMERY, EARL OF (ROBERT-HENRY HERBERT), in Wales ; Baron Herbert, of Cardiff, co. Glamorgan, and Baron Herbert, of Shurland, Isle of Sheppey, co. Kent, in the peerage of England ; only surviving son of George-Augustus, 11th Earl of Pembroke, and 8th Earl of Montgomery, by Elizabeth, dau. of Topham Beauclerk, Esq. (grandson of 1st Duke of St. Alban's), and granddau. maternally of 3rd Duke of Marlborough ; born 1791 ; succeeded his father, 1827 ; married, 1814, the Princess Octavia Spinelli, dau. of the Duke of Lorine, and widow of the Prince de Rubari, of Sicily. The late earl left issue by his 1st wife,

*Right Hon. Sidney, privy-councillor, M.P. for South Wilts, a deputy-lieut. of Wilts, Salop, and Dublin, *b.* 1810 ; *m.* 1846, Elizabeth, dau. of Major-Gen. Charles Ashe A'Court, niece of Lord Heytesbury, and has a son, *b.* 1850, and a dau., *b.* 1849.

Diana, *b.* 1790 ; *m.* 1816, Welbore, 2nd Earl of Normanton, and *d.* 1841.

And by 2nd marriage, 1808, with the Countess Woronzow, of Russia (now Countess Dowager of Pembroke),

Elizabeth, *b.* 1809 ; *m.* 1830, Richard, 3rd Earl of Clanwilliam ; Mary-Caroline, *b.* 1813 ; *m.* 1837, Earl Bruce (see Baron BRUCE) ; Catherine, *b.* 1814 ; *m.* 1836, Alexander-Edward, 6th Earl of

Dunmore (the present Countess); Georgiana, *m.* Earl of Shelburne, and *d.* 1841 (see LANSDOWNE); Emma, *b.* 1819; *m.* 1839, Hon. Thomas, son and heir of Lord De-Vesci.

The earl is hereditary visitor of Jesus College, Oxford, and high-steward of Wilton. The 1st Earl of Pembroke, a staunch adherent of the House of York, was beheaded by the Lancastrians after the battle of Danes-Moor, 1469. The dignity expired with his son, who exchanged the earldom for that of Huntingdon, but it was revived in the person of William Herbert, K.G., who married Anne, sister of Queen Katherine Parr. The 2nd Earl's 3rd Countess was the "Sidney's sister, Pembroke's mother," commemorated by Ben Jonson, and to whom Sir Philip dedicated his "Arcadia." The patriarch of this house, ennobled in the lines of Powis, Carnarvon, and Chisbury, was Sir William Herbert ap Thomas, of Raglan Castle, co. Monmouth, who married Gladys, dau. of Sir David Gam, and widow of Sir Roger Vaughan, three chiefs who were knighted on the field of Agincourt by Henry V. The ancestor of Sir William was Herbert Fitzherbert, chamberlain to Henry I.

Creations—1461; precedence from 1551; Earl of Montgomery and Baron Shurland, 1605.

Motto—One I will serve.

Residences—Carlton House-terrace; Wilton House, co. Wilts.

PETRE, BARON (WILLIAM-BERNARD PETRE), of Writtle, co. Essex, in the peerage of England; son of William-Henry-Francis, 11th Lord, by Frances-Charlotte, dau. of Sir Richard Bedingfield, Bart.; born 1817; succeeded his father, 1850; married, 1843, Mary-Theresa, dau. of the Hon. Charles-Thomas Clifford, of Irnham Hall, co. Lincoln; and has issue,

*William-Joseph, *b.* 1847.

Frances-Mary, *b.* 1844; Isabella-Mary, *b.* 1848; Margaret-Mary, *b.* 1850.

The Dowager Lady Petre is Emma-Agnes, dau. of Henry Howard, Esq., of Corby Castle, 2nd wife, and widow of the late Baron. The 1st Baron was Sir John Petre, Knt., and M.P. for Essex, only son of Sir William Petre, secretary of state, time of Henry VIII., Edward VI., Mary, and Elizabeth, who was seven times ambassador to foreign courts, and a benefactor to Exeter College, Oxford. Sir William married, 1st, Gertrude, dau. of Sir John Tyrill, of Warley, Essex; 2ndly, Anne, widow of Sir John Tyrill, of Heron Place, Essex. This family are Roman Catholics.

Creation—1603.

Motto—Nothing without God.

Residences—Mansfield-street; Thorndon Hall, co. Essex; Buckenham House, co. Norfolk; Dunket Hall, co. Lancaster.

PLUNKET, BARON (WILLIAM-CONYNGHAM PLUNKET), of Newtown, co. Cork, in the peerage of the United Kingdom; only

surviving son of the Rev. Thomas Plunket, of the church of Scotland in Dublin, by Mary, sister of Redmond Conyngham, Esq.; born 1764; married, 1791, Catherine, only dau. of John M'Causland, Esq., of Strabane, by whom, who died 1821, he has issue,

*Thomas, in holy orders, Lord Bishop of Tuam and Killala, P.C. for Ireland, *m.* 1819, Louisa-Jane, dau. of John-William Foster, Esq., of Fanevalley, co. Louth, and has four surviving daus. (see TUAM).
John, Q.C., *m.* 1824, Charlotte, dau. of Right Hon. Charles-Kendall-Bushe, late chief-justice of Queen's Bench in Ireland, and has,
William-Conyngham, *b.* 1828; Charles-Bushe, *b.* 1830; David-Robert, *b.* 1838; Twin sons, *b.* 1845; and eight daus.

David, barrister-at-law, master and examiner in Court of Common Pleas, Ireland, *m.* 1837, Louisa, dau. of Robert Aldridge, Esq.; William-Conyngham, in holy orders, rector of Bray; Elizabeth, *m.* 1824, Rev. Sir Francis-Lynch Blossse, Bart., of Castle Carra, co. Galway, who *d.* 1840; Patrick, *m.* 1838, Maria, dau. of John Atkinson, Esq., and has a son and a dau.; Robert, in holy orders, dean of Tuam, and rector of Headford, *m.* 1830, Mary, dau. of Sir Robert-Lynch Blossse, Bart., of Castle Carra, co. Galway, and has four daus.; Catherine; Louisa; Isabella, *m.* 1846, Henry Quin, Esq., of Burleigh, co. Wexford, and of Wingfield, co. Wicklow.

Lord Plunket is a privy councillor, and LL.D. Having attained high eminence at the bar, and filled successively the offices of solicitor and attorney general in Ireland, he was raised to the peerage upon being appointed chief justice of the Court of Common Pleas; and was afterwards lord chancellor of Ireland: he was formerly M.P. for the University of Dublin, and was for some years a member of the Irish House of Commons. His lordship descends from Sir Patrick Plunket, time of Henry VIII., ancestor of Lord Louth.

Creation—1827.

Motto—Prompt without rashness.

Residences — St. Stephen's-green, Dublin; Old Connaught, co. Wicklow.

POLTIMORE, BARON (GEORGE-WARWICK BAMPFYLDE), of Poltimore, co. Devon, in the peerage of the United Kingdom; and a Baronet; only son of Sir Charles-Warwick Bamfylde, Bart., by Catherine, dau. of Admiral Sir John Moore, Bart., and K.B., (grandson of Charles, 4th Earl of Drogheda); born 1786: succeeded his father as 6th Baronet, 1823; acquired the peerage by creation; married, 1st, 1807, Emma, only dau. of Rev. Ralph Sneyd, who died 1835; 2ndly, the following year, Caroline, dau. of Lieutenant-General Frederick-William Buller, of Pelynt, Cornwall; and has had issue, by 1st marriage, an only dau,

Emma-Catherine, *b.* 1810; *d.* 1835.

By 2nd marriage, an only son,

*Augustus-Frederick-George-Warwick, *b.* 1837.

His lordship is colonel of the North Devon militia, and a deputy

lieutenant of Somerset, was formerly a lord in waiting to the Queen. His lordship represents the ancient family of Bampfylde, who held the manors of Poltimore, Devon, and Weston Bamfield, co. Somerset, in the time of King John.

Creations—Baronet, 1641; Baron, 1831.

Motto—Delighting in God.

Residences—Grosvenor-square; Poltimore, and Court Hall, co. Devon; Hardington Park, co. Somerset.

POLWARTH, BARON (HENRY-FRANCIS HEPBURNE-SCOTT), in the peerage of Scotland; a representative peer; son of Hugh Scott, of Harden, 4th Baron, by Harriet, dau. of Hans-Moritz, Count Von Bruhl, Saxon Minister in England (now Dowager Lady Polwarth); born 1800; succeeded his father, 1841; married, 1835, Georgina, dau. of George Baillie, Esq., of Jerviswood; and has issue,

*Walter-Hugh, master of Polwarth, *b.* 1838.

Helen-Georgina, *b.* 1840; Katherine, *b.* 1842; Harriet-Francis, *b.* 1845; Henry-Robert, *b.* 1847.

His lordship is lord lieutenant and sheriff principal of co. Selkirk, and a deputy lieutenant of cos. Roxburgh and Berwick. He assumed the name and arms of Hepburn upon inheriting the estates of the Hepburnes of Humble, through his ancestress, Helen, Countess of Tarras. The late lord claimed and was allowed this barony, as only son of Walter Scott, 10th Baron of Harden, co. Berwick, by Lady Diana-Hume Campbell, dau. of Hugh-Hume-Campbell, 3rd Earl of Marchmont and Baron Polwarth (from whose sister, married to Sir William Purves, the present Sir Hugh-Purves-Hume Campbell, Bart., of Marchmont, descends). The Scotts of Harden, though a junior branch of the house of Buccleuch, have been established as a distinct line, from Uchtred Fitz-Scot, who flourished in the reign of David I.

Creation—1690.

Motto—Proved faith is crowned.

Residences—Mertoun House, Berwick-upon-Tweed; Harden, co. Roxburgh; Humble, co. Haddington.

POMFRET, EARL OF (GEORGE-WILLIAM-RICHARD FERMOR), co. York, and Baron Lempster, of Leominster, co. Hereford, in the peerage of Great Britain; and a Baronet; son of Thomas-William, 4th Earl, by Amabel-Elizabeth, dau. of Sir Richard Borough, Bart. (now Countess Dowager, and re-married to Rev. William Thorpe, D.D.); born 1824; succeeded his father, 1853. The late earl left issue also,

*Thomas-Hatton-George, cornet 2nd Life-Guards, *b.* 1832.

Anna-Maria-Arabella, *b.* 1828; *m.* 1846, Sir Thomas Hesketh, Bart.; Henrietta-Louisa, *b.* 1829.

The present peer is a deputy-lieutenant of the co. Northampton. The 1st peer was son of the 1st Baronet, Sir William Fermor, of Easton Neston, who distinguished himself as a royalist in the civil

wars; and was descended from Richard Fermour, Esq., a wealthy merchant, whose estates were confiscated by Henry VIII., but that of Easton Neston restored to him.

Creations—Baronet, 1641; Baron, 1692; Earl, 1721.

Motto—Now and always.

Residences—Easton Neston, co. Northampton; Twinstead Hall, co. Essex.

PONSONBY, VISCOUNT (JOHN PONSONBY), and Baron Ponsonby, of Imokilly, co. Cork, in the peerage of the United Kingdom; son of William-Brabazon, 1st Baron, by Louisa, dau. of Richard, 3rd Viscount Molesworth (who re-married William, 4th Earl Fitz-William, and died 1824); born 1770; succeeded his father, as 2nd Baron, 1806; acquired the viscounty by creation; married, 1803, Lady Frances Villiers, dau. of George, 4th Earl of Jersey. The heir presumptive to the Barony only is his lordship's nephew,

*William, son of Major-Gen. the Hon. Sir William Ponsonby, K.C.B., who fell at Waterloo, by Georgiana, dau. of Charles Fitz-Roy, 1st Lord Southampton, *b.* (posthumous) 1816.

His lordship is G.C.B., and has been ambassador at the Porte, and at Vienna. The 1st peer was son of the Right Hon. John Ponsonby, speaker of the Irish House of Commons, 2nd son of 1st Earl of Bessborough.

Creations—Baron, 1806; Viscount, 1839.

Motto—For the king, the law, and the people.

Residence—Bishop's Court, co. Kilkenny.

PORTARLINGTON, EARL OF (HENRY - JOHN - REUBEN DAWSON-DAMER), Viscount Carlow, of Carlow, and Baron Dawson, of Dawson's Court, Queen's County, in the peerage of Ireland; only son of the Hon. Henry Dawson-Damer, captain R.N., by Eliza, dau. of Captain Edmund Moriarty, R.N., and niece of John Luttrell, last Earl of Carhampton; born 1822; succeeded his uncle, as 3rd Earl, 1845; married, 1847, Lady Alexandrina Vane, dau. of 3rd Marquis of Londonderry. The heir presumptive to the family honours is his lordship's uncle,

*George-Lionel Dawson-Damer, C.B., privy-councillor, M.P. for Dorchester, and a colonel in the army, *b.* 1788; *m.* 1825, Mary-Georgiana-Emma, dau. of Lord Hugh Seymour, by whom, who *d.* 1848, he has,

Lionel-Seymour-William, *b.* 1832; and four daus., of whom the eldest is Viscountess Ebrington.

The earl's father assumed the name of Damer, in right of his grandmother, co-heir of Joseph Damer, Esq., of Came, co. Dorset. His lordship is descended paternally from the Dawsons of Spaldington, co. York, one of whom settled in Ireland, time of Charles II., and was ancestor of the 1st peer.

Creations—Baron, 1770; Viscount, 1776; Earl, 1785.

Motto—The way to life is virtue.

Residences—Eaton-square; Milton Abbey, co. Dorset; Emo Park, Queen's county.

PORTLAND, DUKE OF (WILLIAM-HENRY-CAVENDISH SCOTT-BENTINCK), co. Dorset, Marquis of Titchfield, co. Southampton, Earl of Portland, Viscount Woodstock, co. Oxford, and Baron Cirencester, co. Gloucester, in the peerage of Great Britain; only surviving son of William-Henry, 3rd Duke, by Lady Dorothy Cavendish, only dau. of William, 4th Duke of Devonshire; born 1768; succeeded his father, 1809; married, 1795, Henrietta, eldest dau. and co-heir of Major-General John Scott, of Balcomie, co. Fife (whose name he assumed), and sister of the late Viscountess Canning, by whom, who died 1844, he has had issue,

*William-John, Marquis of TITCHFIELD, *b.* 1800.

William-Henry-Cavendish, Marquis of TITCHFIELD, *b.* 1796; *d.* 1824; Henrietta, *b.* 1798; Caroline, *b.* 1799; *d.* 1828; William-George-Frederick-Cavendish, *b.* 1802; *d.* suddenly, 1848; Henry-William-Scott, M.P. for North Notts, *b.* 1804; Charlotte, *b.* 1806; *m.* 1827, John-Evelyn Denison, Esq., of Ossington, Notts, M.P. for Malton; Lucy, *b.* 1807; *m.* 1828, Charles-Augustus, 6th Baron Howard de Walden; Mary, *b.* 1809.

His grace is a privy councillor, and has been lord privy seal, and president of the council; is a family trustee of the British Museum, F.R.S., F.S.A., and D.C.L. The 3rd Duke, K.G., was a distinguished statesman in the eventful reign of George III., twice prime minister, and, in 1782, viceroy of Ireland. The 1st peer was page of honour to William, Prince of Orange, confidential friend and adviser to William III., one of his privy council, and his lieutenant-general in command at the battle of the Boyne: he was son of Henry Bentinck Heer Van Diepenhame, in Overysse, where his ancestors ad flourished for many generations.

Creations—Baron, Viscount, and Earl, 1689; Marquis and Duke, 1716.

Motto—Fear shame.

Residences—Harcourt House, London; Welbeck Abbey, co. Notts; Bolsover Castle, co. Derby; Fullarton House, and Dean Castle, co. Ayr.

PORTMAN, BARON (EDWARD-BERKELEY PORTMAN), of Orchard-Portman, co. Somerset, in the peerage of the United Kingdom; son of E.-B. Portman, Esq., of Bryanstone, and Orchard Portman, by Lucy, dau. of Rev. Thomas Whitby, of Cresswell Hall, co. Stafford; born 1799; married, 1827, Lady Emma Lascelles, dau. of Henry, 2nd Earl of Harewood, a lady of the bedchamber to the Queen; and has issue,

*William-Henry Berkeley, *b.* 1829.

Edwin-Berkeley, *b.* 1830; Lucy-Ella, *b.* 1831; Maurice-Berkeley, *b.* 1833; Louisa-Mary, *b.* 1834; Walter-Berkeley, *b.* 1836.

His lordship is a member of the council for the Duchy of Cornwall, and

for the Duchy of Lancaster, and lord-lieutenant of Somersetshire; was formerly M.P. for Marylebone; acquired the barony by creation: descends from Sir Henry Portman, lord chief justice of England, time of Henry VIII.: his descendant was created a baronet, 1612, which title expired with the 6th Bart. The family have flourished in co. Somerset, from the time of Edward I.

Creation—1837.

Motto—A clean heart and a cheerful spirit.

Residences—Bryanstone-square; Bryanstone, co. Dorset; Orchard-Portman, co. Somerset.

PORTSMOUTH, EARL OF (JOHN-CHARLES WALLOP), Viscount Lymington, and Baron Wallop, of Farley Wallop, co. Southampton, in the peerage of Great Britain; son of John, 2nd Earl, by Urania, dau. of Coulson Fellowes, Esq. of Eggsford, co. Devon; born 1767; succeeded his father, 1797; married, 1799, Grace, only dau. of Fletcher, 1st Lord Grantley, who died 1813; 2ndly, 1814, Anne, dau. of John Hanson, Esq. (which marriage was annulled, 1828.) The heir-presumptive to the family honours is his lordship's brother,

*Newton Fellowes, a deputy-lieutenant of Devon, *b.* 1772; assumed the name of Fellowes, on succeeding to the estates of his maternal uncle, in 1795; *m.* 1st, same year, Frances, dau. of Rev. Castell Sherard, of Glatton, Hunts, who *d.* 1819; 2ndly, following year, Lady Charlotte Fortescue, dau. of Hugh, 1st Earl Fortescue, and has had issue by both marriages; of which survive, Isaac-Newton, *b.* 1825; and four daus.

The earl was declared, in 1823, to be of unsound mind. His lordship is bailiff of Burley, in the New Forest. This family was of knightly degree, and seated at Wallop (according to Camden, Well-hope) co. Hants, at a period antecedent to the Conquest. Four brothers are mentioned in Domesday Book as joint possessors of the manor.

Creations—Baron and Viscount, 1720; Earl, 1743.

Motto—In following truth.

Residences—Farley Wallop, co. Southampton; Hurstbourne Park, co. Hants.

POULETT, EARL (JOHN POULETT), Viscount Hinton, of Hinton St. George, co. Somerset, and Baron Poulett, of Hinton, in the peerage of England; son of John, 4th Earl, by Sophia, dau. and heir of Admiral Sir George Pocock, K.B.; born 1783; succeeded his father, 1819; married, 1820, Charlotte-Fanny, dau. of Henry-Berkeley Portman, Esq. (uncle to 1st Lord Portman); and has had issue,

*Vere, Viscount HINTON, *b.* 1822.

John-Rolle, Viscount HINTON, *b.* 1821; *d.* 1843; Margaret-Charlotte, *b.* 1830; *d.* 1834; Amias, *b.* 1835.

The earl is colonel of the 1st Somerset Militia. The 1st Baron was a distinguished royalist; the 4th was 1st Earl, and one of the

commissioners for the treaty of union with Scotland. This is a branch of the family of Paulet, Marquises of Winchester, and of the Dukes of Bolton (extinct), derived from Sir Thomas Paulet (elder brother of their ancestor), from whom descended Sir Amias, ambassador from the court of Elizabeth to that of the French King: he had the custody of the captive Queen of Scots during her imprisonment in England (for early origin, see WINCHESTER).

Creations—Baron, 1627; Viscount and Earl, 1706.

Motto—Keep the faith.

Residences—Great Stanhope-street; Hinton St. George, co. Somerset.

POWERSCOURT, VISCOUNT (MERVYN WINGFIELD), of Powerscourt, co. Wicklow, and Baron Wingfield, of Wingfield, co. Wexford, in the peerage of Ireland; son of Richard, 6th Viscount, by Lady Elizabeth Jocelyn, dau. of 3rd Earl of Roden (the present Viscountess, now married, 2ndly, to Viscount Castlereagh); born 1836; succeeded his father, 1844. The late lord left issue also,

*Maurice-Richard, *b.* 1839.

Lewis-Richard, *b.* 1842.

This peerage has been thrice extinct and thrice revived in this family, which descends from the Wingfields of Wingfield, co. Suffolk, who were seated there before the Conquest, of whom the ancestor of Lord Powerscourt was Lord of Wingfield Castle, 1087. Sir Richard Wingfield, the 1st peer, went to Ireland under his uncle, the lord-deputy, Fitz-William, and was appointed mareschal of the kingdom, 1600.

Last Creation—1743.

Motto—Truth is of God.

Residence—Castle Powerscourt, co. Wicklow.

POWIS, EARL OF (EDWARD-JAMES HERBERT), Viscount Clive, of Ludlow, Baron Clive, of Walcot, co. Salop, Baron Powis, of Castle Powis, co. Montgomery, and Baron Herbert, of Cherbury, co. Salop, in the peerage of the United Kingdom; also Baron Clive, of Plassey, co. Clare, in that of Ireland; son of Edward, 2nd Earl (of the Clive family), by Lady Lucy Graham, dau. of James, 3rd Duke of Montrose (the present Countess); born 1818; succeeded his father, 1848. The late earl, who died from an accidental gun-shot wound, left issue also,

*Percy-Egerton, capt. 43rd foot, aide-de-camp to the general commanding in Malta, *b.* 1822.

Lucy-Caroline, *b.* 1819; Charlottc-Elizabeth, *b.* 1821; *m.* 1846, Hugh Montgomery, Esq., of Grey Abbey, co. Down; George, in holy orders, *b.* 1825; Robert-Charles, *b.* 1827; Harriet-Jane, *b.* 1831; William-Henry, *b.* 1834.

The present peer is lieutenant-colonel of the South Salopian Yeomanry, a deputy-lieutenant of that county, and LL.D. The 1st Lord Clive was the distinguished military commander in India; his

QUEENSBERRY.

son and successor was created Earl of Powis on marrying Lady Henrietta Herbert, sister and sole heir of the last Herbert, Earl of Powis. The 2nd Earl, K.G., assumed, by royal licence, the name and arms of Herbert only, in right of his maternal descent. The family of Clive has been seated in the county of Salop from the time of Henry II. The name is derived from their ancient manor of Clyve, in that county.

Creations—Irish Baron, 1762; Baron Clive, 1794; Baron, Viscount, and Earl, 1804.

Motto—One I will serve.

Residences—Berkeley-square; Powis Castle, co. Montgomery; Walcot Hall, and Oakley Park, co. Salop.

QUEENSBERRY, MARQUIS OF (JOHN DOUGLAS), Earl of Queensberry, Viscount Drumlanrig, and Baron Douglas of Hawick and Tibbers, in the peerage of Scotland; and a Baronet of Nova Scotia; 2nd son of Sir William Douglas, of Kellhead, Bart., by Grace, dau. and co-heir of William Johnstone, Esq., of Lockerby, co. Dumfries; born 1779; succeeded his brother Charles, 5th Marquis, K.T., 1837 (whose widow, Lady Caroline-Montagu Scott, dau. of Henry, 3rd Duke of Buccleuch and Queensberry, is the present Marchioness Dowager); married, 1817, his cousin, Sarah, dau. of James-Sholto Douglas, Esq.; and has issue,

*Archibald-William, Viscount DRUMLANRIG, M.P. for co. Dumfries, b. 1818; m. 1840, Caroline-Margaret, dau. of Sir William Clayton, Bart., and has,

John-Sholto, b. 1844; Gertrude-Georgina, b. 1842; Francis-William-Bouverie, b. 1847; a son, b. 1850.

Georgina, b. 1819.

The marquis is lord-tenant of co. Dumfries, and colonel of the Dumfries, Roxburgh, and Selkirk militia. The late marquis, who was 6th Baronet of Kellhead, succeeded to this title on the death of his kinsman, the 4th Duke of Queensberry, whose Earldom of March passed to the Earl of Wemyss, and his Dukedom to the Duke of Buccleuch. The 2nd Duke of Queensberry was also Duke of Dover, and a celebrated statesman, time of Queen Anne: the 1st Duke was 1st Marquis, and 3rd Earl. This branch of the house of Douglas is derived from Sir William Douglas, of Drumlanrig, only son (illegitimate) of James, Earl of Douglas and Mar, who fell at Otterburn, 1388. Sir William had a grant of the Baronies of Drumlanrig, Hawick, and Selkirk, from James I. of Scotland, was an eminent commander in the wars with England, and fell at the battle of Agincourt.

Creations—Baron and Viscount, 1628; Earl, 1633; Baronet, 1668; Marquis, 1682.

Motto—Forward.

Residences—Glen Stewart; Kinsmount; and Tinwald House, all in co. Dumfries.

RADNOR, EARL OF (WILLIAM-PLEYDELL BOUVERIE), Viscount Folkestone, of Folkestone, co. Kent, Baron Longford, of Longford, co. Wilts, and Baron Pleydell-Bouverie, of Coleshill, co. Berks, in the peerage of Great Britain; and a Baronet; son of Jacob, 2nd Earl, by Anne, only dau. of Anthony Duncombe (created Lord Feversham, whose peerage expired with him); born 1779; succeeded his father, 1828; married 1st, 1800, Lady Catherine Pelham-Clinton, only dau. of Henry, Earl of Lincoln, and grand-dau. of 2nd Duke of Newcastle, who died 1804; 2ndly, 1814, Judith-Anne, dau. of Sir Henry-Paulet-St.-John Mildmay, Bart.; and has issue by 2nd marriage,

*Jacob, Viscount FOLKESTONE, *b.* 1815; *m.* 1840, Lady Mary-Augusta Grimston, dau. of James, 1st Earl of Verulam, and has,
William, *b.* 1841; Duncombe, *b.* 1842; Bertrand, *b.* 1845; John, *b.* 1846; and four daus.

By 1st marriage his lordship has,

Catherine, *b.* 1801; *m.* 1828, Colonel Edward-Pery Buckley, equerry to the Queen, grandson, maternally, of John, 2nd Earl Delawarr.
Anna-Maria, *b.* 1817; *d.* 1825; Edward, barrister-at-law, M.P. for Kilmarnock, *b.* 1818; *m.* 1842, Elizabeth-Anue, dau. of General Balfour, of Balbernie, and has a son and two daughters; Jane-Harriet, *b.* 1819; *m.* 1847, William Ellice, Esq.; Mary, *b.* 1825.

This family emigrated from Flanders as protestant refugees in the time of Elizabeth. Sir Edward des Bouveries was knighted by James II., and his son was created a Baronet, 1714; the 3rd Baronet was created Baron Longford and Viscount Folkestone, and the 2nd Viscount Earl of Radnor.

Creations—Baronet, 1714; Baron and Viscount, 1747; Baron and Earl, 1765.

Motto—My country is dear, but liberty is dearer.

Residences—Grosvenor-street; Longford Castle, co. Wilts; Coleshill House, co. Berks.

RADSTOCK, BARON (GRANVILLE-GEORGE WALDEGRAVE), of Castletown, Queen's county, in the peerage of Ireland; only surviving son of William, 1st Baron, G.C.B. (2nd son of John, 3rd Earl Waldegrave), by Cornelia, dau. of David Van Lennep, Esq., of Smyrna; born 1786; succeeded his father, 1825; married, 1823, Esther-Caroline, dau. of John Puget, Esq., of Totteridge, Herts; and has issue,

*Granville-Augustus-William, *b.* 1833.

Elizabeth-Cornelia, *b.* 1824; Caroline-Esther, *b.* 1826.

His lordship is Rear-Admiral of the Red, C.B., and president of the Naval Benevolent Society; was a naval aide-de-camp to her Majesty, and distinguished himself on the coast of Italy, 1810, and at the mouth of the Rhone, 1812. The 1st Baron, Vice-Admiral of the

Blue, received his peerage for naval services (for descent, see WALDEGRAVE).

Creation—1800.

Motto—St. Vincent.

Residence—Portland-place.

RANELAGH, VISCOUNT (THOMAS-HERON JONES), co. Wicklow, and Baron of Navan, co. Meath, in the peerage of Ireland; only son of Thomas, 6th Viscount, by his 2nd wife (Miss Louisa Thompson), deceased; born 1812; succeeded his father, 1820. The late lord left issue also,

Barbara, *m.* 1834, Count John-Bernard Von Rechberg, Austrian ambassador at Rio Janeiro; Mary, *b.* 1815; Henrietta, *b.* 1819.

The heir-presumptive is the viscount's uncle,

*Rear-Admiral the Hon. Alexander-Montgomery Jones, son of 4th Lord Ranelagh, *b.* 1778; *m.* Caroline, dau. of Thomas Palmer, Esq., of Hambledon, Hauts, niece of General Sir William Myers, Bart., and has,

Alexander-Montgomery, *b.* 1812; Robert-Molesworth, *b.* 1814; Caroline, *b.* 1815; *m.* 1834, Le Comte Henri de Visme; Mary, *b.* 1817; Louisa; Katherine; Henry-Herbert, *b.* 1831.

The 1st peer was Sir Roger Jones, Knt., of Durhams Town, Westmeath, son and heir of Thomas Jones, archbishop of Dublin, and lord chancellor of Ireland, 1605. On the death of the 3rd Viscount (who was created an Earl), the title remained dormant for nearly half a century, when it was claimed by, and restored to, the deceased lord's cousin, who succeeded as 4th Viscount. This is a branch of the Welsh family, from which sprang the Herberts, Earls of Pembroke, and which retained the name of Jones; and derives from Howel ap Gwillim, of Treowen, co. Monmouth, now the property of John Herbert Jones, Esq., of Llanarth Court (brother of William Jones, Esq., of Clytha), who has married the only surviving child of Sir Benjamin Hall, of Llanover Court, Part.

Creation—1628.

Motto—My strength is from Heaven.

Residences—Park-place; Ranelagh House, co. Middlesex.

RANFURLY, EARL OF (THOMAS KNOX), Viscount Northland, and Baron Welles, all of Dungannon, co. Tyrone, in the peerage of Ireland; and Baron Ranfurly, of Ramphorlie, co. Renfrew, in that of the United Kingdom; son of Thomas, 1st Earl and 2nd Viscount, by Diana-Jane, dau. and co-heir of Edmund Sexten, Viscount Pery (extinct); born 1786; succeeded his father, 1840; married, 1815, Mary-Juliana, dau. of the Hon. and Most Rev. William Stuart, archbishop of Armagh; and has issue,

*Thomas, Viscount NORTHLAND, M.P. for Dungannon, *b.* 1816; *m.* 1848, Harriet, dau. of James Rimington, Esq., of Broomhead Hall, co. York, and has,

Thomas-Granville-Henry-Stuart, *b.* 1849.

Mary-Stuart, *b.* 1818; Louisa-Juliana, *b.* 1820; *m.* 1839, Henry Alexander, Esq., son of Nathaniel, Lord Bishop of Meath; Elizabeth-Henrietta, *b.* 1822; Juliana-Caroline-Frances, *b.* 1825; William-Stuart, lieut. 85th foot, *b.* 1826; Flora-Sophia-Anne, *b.* 1827; Granville-Henry-John, *b.* 1829; *d.* 1845; Adelaide-Henrietta-Louisa-Hortense, *b.* 1833; *m.* 1850, Joseph Goff, Esq., of Hale Park, Hants.

This family held the lands of Knox, co. Renfrew, in the reign of Alexander II., and those of Ranfurly, in that of James III. Of their descendants, two brothers settled in Ireland at the Revolution: the elder, Thomas Knox, of Dungannon, a privy councillor to George I. declined a peerage, and died without male issue; the grandson of the younger was the 1st peer.

Creations—Baron, 1781; Viscount, 1791; Earl, 1831; Baron (U. K.), 1826.

Motto—I remove and prosper.

Residence—Dungannon Park, co. Tyrone.

RAVENSWORTH, BARON (THOMAS-HENRY LIDDELL), of Ravensworth Castle, co. Durham, in the peerage of the United Kingdom; and a Baronet of England; eldest son of Sir Henry-George Liddell, Bart., by Elizabeth, dau. of Thomas Steel, Esq., of Hampnet, Sussex; born 1775; succeeded his father, as 6th Baronet, 1791; acquired the peerage by creation; married, 1796, Maria-Susannah, dau. of John Simpson, Esq., of Bradley, co. Durham (and granddaughter, maternally, of Thomas, 8th Earl of Strathmore), by whom, who died 1845, he has had issue,

*Henry-Thomas, *b.* 1797; *m.* 1820, Isabella-Horatia, dau. of Lord George Seymour (7th son of 1st Marquis of Hertford), and has,

Henry, *b.* 1821; William, *b.* 1824; *d.* 1834; Hedworth, lieut. 81st foot, *b.* 1825; Seymour, *b.* 1827; Atholl-Charles, *b.* 1833; Albert-George, *b.* 1841; *d.* an infant; Victoria-Isabella, twin with Albert; and seven other daus.

Maria, *b.* 1798; *m.* 1818, to the Marquis of Normanby; Frances-Jane, *b.* 1799; *d.* 1823; Thomas, *m.* 1843, Caroline-Elizabeth, dau. of George, 5th Viscount Barrington; Anne-Elizabeth, *b.* 1801; *m.* 1826, Sir Hedworth Williamson, Bart., of Whitburn Hall, Durham; John, *b.* 1803; Jane-Elizabeth, *b.* 1804; *m.* 1823, William, 6th Viscount Barrington; George, *m.* 1842, Louisa, dau. of General the Hon. Robert Meade; Elizabeth-Charlotte, *b.* 1807; *m.* 1835, Hon. Edward-Ernest Villiers, who *d.* 1843; Robert, in holy orders, vicar of Barking, Essex, *b.* 1808; *m.* 1836, Emily-Anne-Charlotte, dau. of the Hon. and Rev. Gerald-Valerian Wellesley, D.D., and has three sons and a dau.; Susan, *b.* 1810; *m.* 1833, Charles, 4th Earl of Hardwicke; George-Augustus-Frederick, a lieut.-colonel, comptroller of the household, and equerry to H.R.H. the Duchess of Gloucester, *b.* 1812; *m.* 1842, Cecil-Elizabeth, 4th dau. of Hon. and Rev. G.-V. Wellesley, D.D., and has three sons and a dau.; Charlotte-Amelia, *b.* 1814; *m.* 1833, John Trotter, Esq., of Dyrham Park, Herts; Charles, *b.* 1815; *d.* 1832; Adolphus-Frederick-Octavius, *b.* 1818; *m.* 1845, Frederica-Elizabeth, dau. of

George-Lane Fox, Esq., of Bramham Park, Yorkshire, and has a son and a dau.; Georgiana, *b.* 1822; *m.* 1845, John, 2nd Lord Bloomfield.

The 1st Baronet was a zealous supporter of Charles I., and was raised to that dignity for his gallant defence of Newcastle, 1642. The 4th Baronet was created Baron Ravensworth, but the title expired at his death, until revived in favour of the present peer.

Creations—Baronet, 1642; Baron, 1821.

Motto—Fame lives for ever.

Residences—Percy's Cross, co. Middlesex; Ravensworth Castle, co. Durham; Eslington Park, co. Northumberland.

RAYLEIGH, BARON (JOHN-JAMES STRUTT), of Terling Place, co. Essex, in the peerage of the United Kingdom; only son of Joseph-Holden Strutt, Esq., of Terling Place, Essex, by Lady Charlotte-Mary-Gertrude Fitz-Gerald, dau. of James, 1st Duke of Leinster, created Baroness Rayleigh (in consideration of the military services of her husband, a colonel in the army, and lieutenant-colonel of various regiments of militia); born 1796; succeeded his mother, 1836; married, 1842, Clara-Elizabeth Latouche, dau. of Captain Edward Vicars, Royal Engineers, of King's County; and has issue,

*John-William, *b.* 1842.

Joseph-Henry, *b.* 1844; *d.* 1845; Clara-Emily-Charlotte, *b.* 1845; Richard, *b.* 1848; Charles-Hedley, *b.* 1849.

This family is of Swiss origin, descended from Sir Godfried Strutz de Hinkelred, of Under Walden, one of the chiefs of the Helvetic confederacy, in 1240, who, upon the fall of his political party, took refuge in England, and was ancestor of Sir Denner Strutt, Knt. and Bart., of Little Warley Hall, Essex, a devoted royalist, who was slain at Colchester, prior to the surrender of that town to the Parliament, 1648: he left no male issue, and the baronetcy expired; but the representation of the family devolved upon his brother, Mr. Strutt, of Terling-place.

Creation—1821.

Motto—Firm of purpose.

Residence—Terling Place, co. Essex.

REAY, BARON (ALEXANDER MACKAY), of Reay, co. Caithness, in the peerage of Scotland; and a Baronet of Nova Scotia; 2nd surviving son of the Hon. George Mackay, of Skibo (3rd son of 3rd Lord), by Anne, dau. of Hon. Eric Sutherland, only son of Kenneth, 3rd Lord Duffus; succeeded his brother, as 8th Baron, 1847; married, 1809, widow of David Ross, Esq., of Calcutta; and has issue, besides other children,

*Eric, Master of Reay.

His lordship is barrack-master at Malta. The 1st peer and baronet

was Sir Donald Mackay, Knt. of Far, a gallant royalist, who, being one of those excepted from pardon, retired to Denmark, where he died, 1649. This ancient family held the lands of Strathmaver, in the north of Scotland, seven centuries ago, and for many generations bore no surname but that of Mac prefixed to the father's appellation, until by marriage of their chief with a dau. of "Y." Macniell, about 1540, their son was named "Y.", and transmitted the name of Macky to his posterity.

Creations—Baronet, 1627; Baron, 1628.

Motto—With a strong hand.

Residences—Goldings, co. Herts; Skibo, and Tongue, co. Sutherland.

REDESDALE, BARON (JOHN THOMAS FREEMAN-MITFORD), of Redesdale, co. Northumberland, in the peerage of the United Kingdom; only son of John, 1st Lord, by Lady Frances Percival, dau. of John, 2nd Earl of Egmont; born 1805; succeeded his father, 1830. His lordship's father left issue also,

Frances-Elizabeth, *b.* 1804.

The 1st peer was lord chancellor of Ireland, and was younger brother of William Mitford, the historian of Greece: he assumed by royal licence the additional surname and arms of Freeman.

Creation—1802.

Motto—Steadily and diligently.

Residences—Vernon House, London; Batsford Park, co. Gloucester.

RENDLESHAM, BARON (FREDERICK THELLUSSON), of Rendlesham, in the peerage of Ireland; 3rd son of Peter-Isaac, 1st Baron (whose three sons successively succeeded to the peerage), by Elizabeth-Eleanor, dau. of John Cornwall, Esq., of Hendon, Middlesex; born 1798; succeeded William, his twin brother, 1839, as 4th Lord; married, the previous year, Eliza-Charlotte, dau. of Sir George-Beeston Prescott, Bart., and widow of James Duff, Esq., by whom, who died 1840, he has issue,

*Frederick-William-Brook, *b.* at Florence, 1840.

Anne-Blanche, *b.* at Florence, 1839.

The Dowager Ladies Rendlesham are, Sophia Lady Rendlesham, relict of John, 2nd Lord, dau. and co-heir of William Tatnall, Esq., of Leiston Old Abbey, Suffolk (whose two daus. are Emily, Lady Walsingham, and the Hon. Miss Sophia Thellusson); and Lucy, relict of William, 3rd Lord, dau. of Edward-Roger Pratt, Esq., of Rystone House, Norfolk (who has married, 2ndly, Stewart Marjoribanks, Esq., of Bushy Grove, Herts). The present peer is M.P. for East Suffolk, and a deputy-lieutenant of that county. His lordship is the English representative of the French Lords of Fléschères, near Lyons, a family of the Protestant noblesse of France, the only member of which who survived the massacre of St Bartholomew, in 1572, was Theophilus de Thellusson, who fled to Geneva, ancestor

of Isaac de Theluson, ambassador from Geneva to the court of Louis XV. His 3rd son, Peter, settled in England about 1750 and, having accumulated great wealth as a merchant in London devised an immense residue to trustees during the lives of his son and grandsons, and then to be expended in the purchase of estate for the eldest heir male; and in case of no lineal male heir, the whole to be applied towards paying the national debt. This will was disputed, but confirmed by the House of Lords, 1805. This bequest is likely to exceed a million and a half before it can be inherited. The peerage was conferred upon Peter-Isaac, the eldest son.

Creation—1806.

Motto—By industry and honour.

Residences—Hereford-street; Rendlesham Hall, co. Suffolk.

RIBBLESDALE, BARON (THOMAS LISTER), of Gisburn Park, co. York, in the peerage of Great Britain; only son of Thomas 2nd Lord, by his cousin, Adelaide, dau. of Thomas Lister, Esq., of Armitage Park, co. Stafford (who married, 2ndly, 1835, Lord John Russell, and died 1838); born 1828; succeeded his father, 1832. The late lord left issue also,

Adelaide, *b.* 1827; *m.* 1847, Maurice Drummond, Esq.; Elizabeth Theresa, *b.* (posthumous) 1833.

The present peer is a cornet in the Royal Horse Guards. This family have been seated at Gisburne, in Yorkshire, on the banks of the Ribble, from which their title is derived, for five centuries: they inherit their estates from the marriage of John Lyster, of Derby with Isabel, dau. and heir of John-de-Bolton Bow-bearer, of Bowdale, 1312.

Creation—1797.

Motto—Retracing the footsteps of Fame.

Residences—Chesham-place; Gisburne Park, and Malham Water, co. York.

RICHMOND AND LENNOX, DUKE OF (CHARLES GORDON LENNOX), Earl of March, and Baron of Settrington, all in co. York in the peerage of England; Duke of Lennox, co. Dumbarton, Earl of Darnley, co. Renfrew, and Baron Methuen, of Torbolton, co. Ayr, in that of Scotland; also Duke D'Aubigny, in France; son of Charles 4th Duke, by Lady Charlotte Gordon, dau. of Alexander, 4th Duke and co-heir of her brother, George, 5th and last Duke of Gordon born 1791; succeeded his father, 1819; assumed, by royal licence the additional name of Gordon for himself and his issue, on the death of his maternal uncle, 1836; married, 1817, Lady Caroline Paget, dau. of 1st Marquis of Anglesey; and has had issue,

*Charles-Henry-Gordon-Lennox, Earl of MARCH and DARNLEY, capt in the army, aide-de-camp to the Commander-in-Chief, M.P.

for West Sussex, and a deputy-lieutenant of Banff, *b.* 1818; *m.* 1843, Frances-Harriet, dau. of Algernon-Frederick Greville, Esq., cousin to the Earl of Warwick, and has,

Charles-Henry, Lord SETTRINGTON, *b.* 1845; Caroline-Elizabeth, *b.* 1844; Algernon-Charles, *b.* 1847; Francis-Charles, *b.* 1849.

Caroline-Amelia, *b.* 1819; *m.* 1849, John-George, 5th Earl of Bessborough; Fitzroy-George-Charles, *b.* 1820; lost in the *President* steam-ship, 1841; Henry-Charles-George, M.P. for Chichester, *b.* 1821; Sarah-Georgiana, *b.* 1823; *d.* 1831; Alexander-Francis-Charles, capt. Royal Horse-guards, M.P. for Shoreham, *b.* 1825; Augusta-Catherine, *b.* 1827; Lucy-Frances, *b.* 1828; *d.* 1843; George-Charles, cornet Royal Horse-guards, *b.* 1829; Amelia-Frederica, *b.* 1830, *d.* 1841; Cecilia-Catherine, *b.* 1838.

His grace is a privy councillor, and K.G., aide-de-camp to the Queen, hereditary constable of Inverness Castle, lord-lieutenant and custos-rotulorum of Sussex, vice-admiral of the Sussex coast, colonel of the Royal Sussex Militia, chancellor of Marischal College, Aberdeen, and high steward of Chichester; has been a cabinet minister, and postmaster-general. The duke was formerly a lieutenant-colonel in the army, served as aide-de-camp to the Duke of Wellington during the last five years of the late war, and was severely wounded at the battle of Orthes. The 1st Duke, K.G., was son of Charles II., by Louise de Queroualle, created by his Majesty, Duchess of Portsmouth, and by Louis XIV., Duchess D'Aubigny (a title which had been borne by the Stuart Dukes of Richmond and Lennox). Charles II. being heir of Charles Stuart, 4th Earl of March, 3rd Duke of Richmond, and 6th Duke of Lennox, conferred those, and the minor honours, with the name of Lennox, and the royal arms, upon his natural son.

Creations—All in 1675.

Motto—I flourish in the rose.

Residences—Portland-place; Goodwood, co. Sussex; Gordon Castle, co. Banff.

RIPON, EARL OF (FREDERICK-JOHN ROBINSON), co. York, Viscount Goderich, of Nocton, co. Lincoln, in the peerage of the United Kingdom; 2nd son of Thomas, 2nd Lord Grantham, by Lady Mary-Jemima Yorke, dau. of Philip, 2nd Earl of Hardwicke, and of Lady Jemima Campbell (granddau. and sole heir of Henry Grey, Duke of Kent, Marquis of Kent, 12th Earl of Kent, Earl Harold, and Viscount Goderich); is therefore brother and heir-presumptive of the present Earl De Grey (whom see); born 1782; acquired his peerage by creation; married, 1814, Lady Sarah-Albinia-Louisa Hobart, only child and heiress of Robert, 4th Earl of Buckinghamshire; and has had issue,

*George-Frederick-Samuel, Viscount GODERICH, a deputy-lieutenant for the co. Lincoln, *b.* 1827.

Eleanor-Henrietta-Victoria, *b.* 1815; *d.* 1826; Hobart-Frederick, Viscount GODERICH, *b.* and *d.* 1816.

The earl is a privy councillor, a councillor of King's College, London, a trustee of the National Gallery, a governor of the Charter House, and F.R.S.; has been president of the Board of Control, lord privy seal, secretary of state for the Colonies, president of the Board of Trade, chancellor of the Exchequer, and, for a short time, succeeded Mr. Canning as first lord of the treasury; was raised to the peerage for his public services, until when he had represented Ripon in Parliament for twenty years.

Creations—Viscount, 1827; Earl, 1833.

Motto—Faith is everything.

Residences—Carlton-gardens; Putney Heath, co. Surrey; Nocton, co. Lincoln.

RIVERS, BARON (GEORGE-PITT RIVERS), of Sudeley Castle, co. Gloucester, in the peerage of the United Kingdom; son of William-Horace, 3rd Baron, by Frances, dau. of Lieutenant-Colonel Rigby, of Mistley Hall, Essex; born 1810; succeeded his father, 1831; married, 1833, Lady Susan-Leveson Gower, dau. of Granville, 1st Earl Granville; and has issue,

*Granville-Beckford, *b.* 1838.

George-Horace-Pitt-Rivers, *b.* 1834; *d.* 1850; Susan-Harriet, *b.* 1835; Fanny-Georgiana, *b.* 1836; Blanche-Caroline, *b.* 1840; Alice-Charlotte, *b.* 1841; Mary-Emma, *b.* 1843; William-Frederick, *b.* 1845; Margaret-Grace, *b.* 1847; Henry-Peter, *b.* 1849; Marcia-Louisa, *b.* and *d.* 1850.

His lordship is lieutenant-colonel of the Dorset Yeomanry Cavalry, and a lord in waiting to the Queen. The 1st peer, a distinguished diplomatist, was created Baron Rivers of Strathfieldsaye; and subsequently, Baron Rivers of Sudeley Castle, with remainder to the male issue of his sister, wife of Peter Beckford, Esq., of Stapleton, Dorset, whose son, William-Horace Beckford, 3rd Lord, assumed the names of Pitt-Rivers for himself and his successors, and that of Pitt only for his other issue. This family is derived from Sir William, eldest son of John Pitt, clerk of the Exchequer in the reign of Elizabeth, whose youngest son was ancestor of the Earls of Chatham. Sir William's grandson, George Pitt, Esq., of Strathfieldsaye, married, 1657, Lady Jane Savage, dau. of John, 2nd Earl of Rivers, of that family (which title expired with the 5th Earl), and relict of George Brydges, Lord Chandos.

Creation—1802.

Motto—To preserve equanimity of mind.

Residences—Upper Brook-street; Eltham Lodge, co. Kent; Rushmore Lodge, co. Dorset.

RIVERSDALE, BARON (LUDLOW TONSON), of Rathcormac, co. Cork, in the peerage of Ireland; only surviving son of William,

1st Baron, by Rose, dau. of James Bernard, Esq., and sister of Francis, 1st Earl of Bandon; born 1784; succeeded his brother, as 3rd Baron, 1848. His lordship is Lord Bishop of Killaloe (see KILLALOE). The present Lady Riversdale is Charlotte-Theodosia St.-Leger, dau. of St. Leger, 1st Viscount Doneraile, and widow of William, 2nd Lord. The 1st peer was William Tonson, lieutenant-governor of Cork, and a member of the Irish Parliament; descended from Major Richard Tonson, an active royalist, to whom Charles II. granted lands in co. Cork.

Creation—1783.

Motto—This hand is hostile to tyrants.

Residences—Finghurst Manor, co. Bucks; Lisnegar, co. Cork; Clarisford, co. Clare.

RODEN, EARL OF (ROBERT JOCELYN), Viscount Jocelyn, and Baron Newport, of Newport, co. Tipperary, in the peerage of Ireland; Baron Clanbrassil, of Hyde Hall, co. Herts, in that of the United Kingdom; and a Baronet of England; son of Robert, 2nd Earl, by Frances-Theodosia, dau. of the Very Rev. Robert Bligh, Dean of Elphin, brother of the 1st Earl of Darnley; born 1788; succeeded his father, 1820; acquired the Barony (U. K.) by patent, 1821; married, 1813, Maria-Frances-Catherine, dau. of Thomas, 22nd Lord Le Despencer; and has issue,

*Robert, Viscount JOCELYN, M.P. for Lynn Regis, and author of "Six Months in China," *b.* 1816; *m.* 1841, Lady Frances-Elizabeth Cowper, daughter of Petre-Leopold, 5th Earl Cowper, a lady of the bedchamber to the Queen, and has had,

Victoria-Alexandrina, *b.* 1842; *d.* 1843; Alice-Maria, *b.* 1843; Edith, *b.* 1845; Robert, *b.* 1846.

Elizabeth-Frances-Charlotte, *b.* 1813; Viscountess Dowager Powerscourt, and now Viscountess Castlereagh (see LONDONDERRY); Frances, *b.* 1814; *m.* 1833, to Charles Noel, Lord Barham, now Earl of Gainsborough; John-Strange, capt. Scots Fusilier-guards, *b.* 1823; Maria, *b.* 1824; *m.* 1848, Hon. Charles-Weld Forester; William-Nassau, *b.* 1832.

The earl is a privy councillor, and K.P., and custos-rotulorum of co. Louth; was formerly auditor-general of the Irish Exchequer, for which abolished office he enjoys a pension of 2700*l.* The Countess Dowager is Juliana-Anne, dau. of John Orde, Esq. of Weetwood, Northumberland, 2nd wife and widow of 2nd Earl. The 1st peer was lord high chancellor of Ireland, and twelve times a lord justice of that kingdom: his son succeeded his kinsman, Sir Conyers Jocelyn, as 5th Bart., and was the 1st Earl. The family descend from Sir Ralph Jocelyn, K.B., lord mayor, sheriff, and M.P. successively, for the city of London, from 1458 to 1476. He was representative of an ancient line, derived from Egidius de Jocelyn, a Breton noble, who came to England in the reign of the Confessor,

RODNEY—ROKEBY.

and whose son, Sir Gilbert, obtained from the Conqueror the manor of Sempringham, and others, in co. Lincoln.

Creations—Baronet, 1665; Baron, 1743; Viscount, 1755; Earl, 1771; Baron (U. K.), 1821.

Motto—To do my duty.

Residences—Hyde Hall, co. Herts; Tullamore Park, co. Down; Dundalk House, co. Louth.

RODNEY, BARON (ROBERT-DENNETT RODNEY), of Rodney-Stoke, co. Somerset, in the peerage of Great Britain; and a Baronet; only son of the Hon. Robert Rodney, captain, R.N. (4th son of George, 2nd Lord), by Anne, dau. and co-heir of Thomas Dennett, Esq., of Lock Ashurst, Sussex; born 1820; succeeded his uncle, as 6th Baron, 1846; married, 1850, Sarah, dau. of the late John Singleton, Esq. The heir-presumptive to the title is his uncle,

*Henry Rodney, in holy orders, Prebendary of Hereford, and vicar of Eye, in that county, *b.* 1790.

The present peer is a deputy-lieutenant of Herefordshire, and a lieutenant in the Scots Fusilier Guards. His lordship's only sister is,

Anne, *b.* 1821; raised, 1848, to the rank of a Baron's daughter; *m.* 1844, Manaton Pipon, Esq.

This peerage and baronetage was conferred upon the celebrated admiral, George-Brydges Rodney, K.B., one of the most distinguished commanders in the naval annals of Great Britain, to whom, and his successors, parliament granted a pension of 2000*l.* for the memorable victories he achieved over the Spanish admiral, Don Juan de Langara, off Cape St. Vincent, 1780, and the French fleet, under Comte de Grasse, 1782. He was 2nd son of Captain Henry Rodney, by Mary, dau. and co-heir of Sir Henry Newton, Knt., envoy to Tuscany and Genoa, and judge of the Admiralty Court. The Rodneys of Stoke-Rodney derived their lands in the counties of Somerset, Devon, and Cornwall, by grant from the Empress Maud, dau. of Henry I.; but they devolved on co-heiresses early in the seventeenth century.

Creations—Baronet, 1764; Baron, 1782.

Motto—Eagles do not bring forth doves.

Residences—Gloucester-place; Leominster, co. Hereford; Old Alresford House, co. Hants.

ROKEBY, BARON (HENRY-ROBINSON MONTAGU), of Armagh, in the peerage of Ireland; and a Baronet of Great Britain; 2nd surviving son of Matthew, 4th Baron, by Elizabeth, only dau. and heir of Francis Charlton, Esq.; born 1798; succeeded his brother, as 6th Lord, 1847; married, 1826, Magdalen, dau. of Lieut.-Col. Huxley, and widow of Frederick Croft, Esq.; and has issue,

*Edward, *b.* 1835.

Mary, *b.* 1828; Harriet, *b.* 1829; Magdalen, *b.* 1831; Elizabeth, *b.* 1840.

His lordship is a colonel in the army, capt. and lieut.-col. in the Scots Fusilier Guards, and served at Quatre Bras, and at Waterloo. The 1st peer was Sir Richard Robinson, 3rd Bart., archbishop of Armagh, and primate of Ireland, whose title was in remainder to Matthew Robinson, Esq., of Edgeley, co. York, reversionary heir to the baronetcy. The old domain of Rokeby, in the North Riding of Yorkshire, was purchased, 1610, by William Robinson, Esq., of London, from Sir Thomas Rokeby, whose ancestors had resided there from the Conquest.

Creations—Baronet, 1730; Baron, 1777.

Motto—Safety in God alone.

Residences—Montagu House, London; Hazlewood, co. Herts; Denton Hall, co. Northumberland.

ROLLO, BARON (WILLIAM ROLLO), of Duncrub, co. Perth in the peerage of Scotland; a representative peer; son of John 8th Baron, by Agnes, dau. of William Greig, Esq., of Gayfield Place (the present Lady Rollo); born 1809; succeeded his father 1846; married, 1834, Elizabeth, only dau. of John Rogerson, Esq. of Wamphray and Dumcrief, co. Dumfries, by whom, who died 1836, he has issue only,

*John Rogerson, Master of Rollo, *b.* 1835.

Andrew, 5th Lord, was a distinguished officer in the army during the first American war. The 1st Baron was Sir Andrew Rollo Knt., of Duncrub, a faithful adherent to Charles I., and a lineal descendant of John de Rollo, to whom those lands were granted in the reign of Robert III. The earlier ancestor of the family was Rollo, a Norman follower, if not a kinsman, of the Conqueror.

Creation—1651.

Motto—Vicissitude is common to all.

Residence—Duncrub Castle, co. Perth.

ROMNEY, EARL OF (CHARLES MARSHAM), co. Kent, Viscount Marsham, of the Mote, in the same county; Baron Romney, of Romney, in the peerage of the United Kingdom; and a Baronet of England; son of Charles, 2nd Earl, by Sophia, dau. of William Morton Pitt, Esq., of Kingston, co. Dorset, cousin of the 1st Lord Rivers; born 1808; succeeded his father, 1845; married, 1832, Lady Margaret Montagu-Scott, dau. of Charles, 4th Duke of Buccleuch by whom, who died 1846, he has issue,

*Charles, Viscount MARSHAM, *b.* 1841.

Margaret, *b.* 1834; Harriet, *b.* 1838; Mary, *b.* 1840; John, *b.* 1842.

Henry, *b.* 1845; Anne, *b.* 1846.

The earl is president of the Marine Society, and of the Society for the Relief of Prisoners for Debt. The 1st Baronet was distinguished as a royalist and historian in the reigns of Charles I. and II. The 1st peer was M.P. for Maidstone, and governor of Dover Castle. The

ROSEBERY—ROSSE.

family was of celebrity at Marsham, in Norfolk, early in the 12th century.

Creations—Baronet, 1663; Baron, 1716; Viscount and Earl, 1801.

Motto—Not for himself, but for his country.

Residences—Grosvenor-street; The Mote, and Bexley Park, co. Kent.

ROSEBERY, EARL OF (ARCHIBALD - JOHN PRIMROSE), Viscount Rosebery, Viscount Inverkeithing, Lord Primrose and Dalmeny, in the peerage of Scotland; Baron Rosebery, of Rosebery, co. Edinburgh, in that of the United Kingdom; and a Baronet of Nova Scotia; son of Neil, 3rd Earl, by Mary, only dau. of Sir Francis Vincent, Bart.; born 1783; succeeded his father, 1814; married, 1st, 1808, Henrietta, dau. of Hon. Bartholomew Bouverie (which marriage was dissolved, 1815, and she died 1834); 2ndly, 1819, Anne-Margaret, eldest dau. of Thomas, 1st Viscount Anson, sister of the Earl of Lichfield; and has had issue, by 1st marriage,

Archibald, Lord DALMENY, *b.* 1809; *d.* 1851; having *m.* 1843, Lady Catherine-Lucy-Wilhelmina Stanhope, only dau. of Philip-Henry, 4th Earl of Stanhope, by whom he has left,

*Archibald-Philip, Lord DALMENY, *b.* 1847; Mary-Catherine-Constance, *b.* 1844; Constance-Evelyn, *b.* 1846; Everard-Henry, *b.* 1848.

Harriet, *b.* 1810; *m.* 1835, Sir John Dunlop, Bart, M.P., of Dunlop, who *d.* 1839; Mary-Anne, *b.* 1812; *d.* 1826; Bouverie-Francis, *b.* 1813; *m.* 1838, Frederica-Sophia, 5th dau. of Thomas, 1st Viscount Anson, and has four sons and three daus.

By 2nd marriage his lordship has,

Anne, *b.* 1820; *m.* 1848, Henry Tufnell, Esq., M.P., late secretary to the Treasury; Louisa, *b.* 1822.

The earl is a privy councillor, and K.T., lord-lieutenant and sheriff principal of co. Linlithgow, a deputy-lieutenant of Midlothian, and D.C.L. The 1st Baronet was a faithful servant and soldier of Charles I.; and, after the Restoration, was a lord of session in Scotland, with the honorary title of Lord Carrington: his youngest son was the 1st Earl. The 2nd Earl succeeded also to the Baronetcy and Viscounty of Primrose on the death of his cousin, Hugh, 3rd Viscount, whose estates he inherited. The family derives its name from the lands of Primrose, co. Fife; and its immediate ancestor was Duncan Primrose, of Culross, co. Perth, in the reign of Queen Mary.

Creations—Baronet, 1651; Baron Primrose and Dalmeny, and Viscount Rosebery, 1700; Viscount Inverkeithing and Earl of Rosebery, 1703; Baron (U. K.), 1828.

Motto—By faith and fortitude.

Residences—Piccadilly; Warren Wood, co. Herts; Rosebery, co. Edinburgh; Dalmeny Park, co. Linlithgow.

ROSSE, EARL OF (WILLIAM PARSONS), co. Wexford, and Baron Oxmantown, co. Dublin, in the peerage of Ireland; a representative peer; and an Irish baronet; son of Laurence, 2nd Earl

and 5th Bart., by Alice, dau. of John Lloyd, Esq., of Gloster, King's County (now Countess Dowager); born 1800; succeeded his father, 1841; married, 1836, Mary, dau. of John-Wilmer Field, Esq., of Heaton Hall, Yorkshire; and has had issue,

*Laurence, Lord OXMANTOWN, *b.* 1840.

Alice, *b.* 1839; *d.* 1847; a son, *b.* and *d.* 1842; a dau., *b.* and *d.* 1843; William-Wilmer, *b.* 1844; a dau., *b.* and *d.* 1845; John, *b.* 1846; Randal, *b.* 1848; a dau. *b.* and *d.* 1850.

The earl is lord-lieutenant and custos-rotulorum of King's county; colonel of the King's County Militia; K.P., LL.D., and president of the Royal Society; is author of a pamphlet on the condition of Ireland; has devoted much time to the study of optics and astronomy; and has originated scientific improvements in the construction of the telescope. The 1st Baronetcy was conferred upon Sir William Parsons, Knt., who settled in Ireland in the reign of Elizabeth, and became surveyor general, lord deputy, and M.P. for Wicklow; the 3rd Baronet was created Baron and Viscount; and the 2nd Viscount, Earl of Rosse. The honours expired with the 2nd Earl, 1764, but were revived in favour of the 2nd son of Sir Laurence Parsons, 3rd Bart., of Birr Castle, of another creation.

Creations—Baronet (last), 1677; Baron, 1792; Earl, 1806.

Motto—For God and the king.

Residences—Birr Castle, King's county; Heaton Hall, co. York.

ROSSLYN, EARL OF (JAMES-ALEXANDER ST.-CLAIR ERSKINE), in Midlothian, Baron Loughborough, of Loughborough, co. Surrey, in the peerage of the United Kingdom; and a baronet of Nova Scotia; only surviving son of James, 2nd Earl, by Harriet-Elizabeth, dau. of Hon. Edward Bouverie, brother of 1st Earl of Radnor; born 1802; succeeded his father, 1837; married, 1826, Frances, dau. of Lieut.-Gen. William Wemyss; and has had issue,

*James-Alexander-George, Lord LOUGHBOROUGH, cornet 2nd Life-guards, *b.* 1830.

Fanny-Elizabeth, *b.* 1827; *d.* 1828; Harriet-Elizabeth, *b.* 1831
Francis-Robert, *b.* 1833.

The earl is a privy councillor, and a colonel in the army; and has been master of the Buckhounds. The 1st Earl of Rosslyn was Alexander Wedderburn, lord high chancellor of Great Britain, son of Peter Wedderburn, a lord of session, whose dau. married Lieut.-Gen. Sir Henry Erskine, of Alva, Bart. The 1st Bart. of Alva was a younger grandson of John Erskine, 7th Earl of Mar; and his grandson married Catherine, dau. and heir of Henry, 8th Lord Sinclair, and lineal representative of the ancient St. Clairs, of Rosslyn, formerly Earls of Orkney and Caithness. Of this family are the present Barons Sinclair, and the Baronets of Caithness shire.

ROSSMORE—ROTHES.

Creations—Baronet, 1666; Baron, 1795; Earl, 1801.

Motto—Fight.

Residences—Dysart House, co. Fife; Largel House, co. York.

ROSSMORE, BARON (HENRY-ROBERT WESTENRA), of Monaghan, in the peerage of Ireland; and Baron Rossmore, of co. Monaghan, in that of the United Kingdom; son of Warner-William, 2nd Baron, by Marianne, dau. of Charles Walsh, Esq., of Walsh Park, co. Tipperary; born 1792; succeeded his father, 1842; married, 1st, 1820, Miss Hamilton (dau. of Douglas, 8th Duke of Hamilton), who died without issue, 1844; 2ndly, 1846, Julia-Ellen-Josephine, dau. of Henry Lloyd, Esq., of Lloydsborough, co. Tipperary; and has issue,

Mary-Augusta-Harriet, *b.* 1847; Anne-Douglas, *b.* 1848; Frances-Kathleen, *b.* 1849.

The heir-presumptive to his lordship's honours is his brother,

*John-Craven Westenra, M.P. for King's county, retired lieut.-col. Scots Fusilier-guards, *b.* 1798; *m.* 1st, Eleanor-Mary, dau. of William Jolliffe, Esq., of Merstham, Surrey, and widow of Sir Gilbert East, Bart., who *d.* 1838; 2ndly, 1842, Ann, dau. of Louis-Charles Daubuz, Esq., and has a dau., *b.* 1847.

Lord Rossmore is lord-lieut. and custos-rotulorum of co. Monaghan, col. of the Monaghan Militia, a deputy-lieut. of Bute, and M.R.I.A. The Irish barony was conferred upon General Robert Cuninghame, with a reversionary clause, conveying it to the heir male of his wife (who was Elizabeth, dau. of John Murray, Esq., and co-heir of her mother, Mary, Dowager Lady Blayney, sole heir of Sir Alexander Cairnes, Bart.), whose nephew, son of Henry Westenra, Esq., succeeded as 2nd Lord, and was created a baron of the United Kingdom. This family is derived from that of Van Wassenaer, of Holland; of which, three brothers, Warner, Derrick, and Peter, settled in Ireland, time of Charles II.

Creations—Irish Baron, 1796; Baron (U. K.), 1838.

Motto—Honours after battles.

Residences—The Dell, co. Berks; Rossmore Park, co. Monaghan.

ROTHES, EARL OF (GEORGE-WILLIAM-EVELYN-LESLIE LESLIE), Baron Leslie and Ballinbriech, in the peerage of Scotland; only son of George-William-Evelyn Leslie, 11th Earl (14th, including three countesses, heirs-female), by Louisa, dau. of Colonel Henry-Anderson Morshead, of Widey Court, Devon (the present Countess); born 1835; succeeded his father, 1841. The heir presumptive is the Earl's only sister,

*Lady Henrietta-Anderson-Morshead Leslie, *b.* 1832.

The 1st Earl was George Leslie, of Rothés, co. Elgin. The 2nd fell with his only brother at Flodden. The 6th Earl, a zealous royalist, was created Duke of Rothés; but, dying without male

issue, his dau. succeeded to the earldom only. On the death of the 9th and 10th Earls, the title again devolved on female heirs. The family descend from Bartholomew de Leslyn, said to have been a Flemish noble, who settled in Aberdeenshire in the reign of William I. of Scotland; from whom, 5th in descent, was Sir Andrew de Leslie, whose eldest son, Norman, was ancestor of the 1st Earl of Rothes; and his younger son, George, of the 1st Earl of Leven, whose granddau., Catherine, carried that earldom into the family of Melville.

Creations—Baron and Earl, 1457.

Motto—Grip fast.

Residences—Rothes Castle, co. Elgin; Leslie House, co. Fife.

ROXBURGHE, DUKE OF (JAMES-HENRY-ROBERT-INNES KER), Marquis of Bowmont and Cessford; Earl of Roxburghe and Kelso; Viscount Broxmouth; Baron Roxburghe, and Baron Ker, of Cessford and Caverton, in the peerage of Scotland; Earl of Innes, in that of the United Kingdom; and a Baronet of Nova Scotia; only issue of James, 5th Duke, by Harriet, dau. of Benjamin Charlewood, Esq., of Windlesham (now Duchess Dowager, and married 2ndly, 1827, Lieut.-Col. O'Reilly, C.B., who died 1844); born 1816; succeeded his father in the Scottish honours, 1823; acquired the earldom of Innes by creation; married, 1836, Susanna-Stephania, only child of Lieut.-General Sir James-Charles Dalbiac, K.C.H.; and has issue,

*James-Henry-Robert, Marquis of BOWMONT and CESSFORD, *b.* 1839.
Susan-Harriet, *b.* 1837; Charlotte-Isabella, *b.* 1841; Charles-John, *b.* 1842.

The duke is a Knight of the Thistle, and governor of the National Bank of Scotland. The 1st peer was Sir Robert Ker, of Cessford (eldest son of the Warden of the Borders, by Janet, dau. of Sir William Douglas, of Drumlanrig), who accompanied James VI. into England, and was lord privy seal in the reign of Charles I. The 5th Earl, K.G., was the 1st Marquis and Duke; from the death of the 4th Duke, 1805, the titles remained dormant till 1812, when the House of Lords decreed them to Sir James Innes, Bart., 29th Laird of Innes, as heir male (through Margaret, dau. of Harry, Lord Ker) of the 1st Earl of Roxburghe (for descent, see **LOTHIAN**).

Creations—Baron and Earl, 1616; Baronet, 1625; the other honours 1707; Earl Innes, 1837.

Motto—For Christ and my country.

Residences—Floors Castle, co. Roxburgh; Broxmouth Park, co. Haddington.

RUTHVEN, BARON (JAMES RUTHVEN), of Freeland, co. Perth, in the peerage of Scotland; son of James, 5th Baron, by Lady Mary Leslie, dau. of David, 9th Earl of Leven and Melville; born 1777; succeeded his father, 1789; married, 1813, Mary, dau.

RUTLAND.

of Walter Campbell, Esq., of Shawfield, N.B. The heir-presumptive is his lordship's only surviving sister,

*Mary-Elizabeth-Thornton, *m.* 1806, Walter Hore, Esq., of Harpers-town, co. Wexford, and has had issue,
Alexander-Leslie-Melville; Walter, fell at Ferozeshah, 1845;
Cavendish, lieut. R.N.; six surviving daus., and three sons,
deceased.

The 1st peer of this creation was Sir Thomas Ruthven, of Freeland, grand nephew to the Lord Ruthven (3rd in succession from the creation of 1488) who was concerned in the death of David Rizzio, and whose son was created Earl of Gowrie: both titles ceased with the 3rd Earl, who fell in an attempt on the life of James VI., and was last of the elder branch of the Ruthvens. The patriarch of this family was Thor, a Dane, who settled in Scotland, time of David I. Swan, his son, became possessed of the manor of Ruthven, in Perthshire, from which his grandson, Walter, assumed the name, and was direct ancestor of the 1st peer.

Creation—1651.

Motto—Deeds show.

Residences—Freeland, co. Perth; Winton House, co. Haddington.

RUTLAND, DUKE OF (JOHN-HENRY MANNERS), Marquis of Granby, co. Nottingham, Earl of Rutland, and Baron Manners, of Haddon, co. Derby, in the peerage of England; son of Charles, 4th Duke, by Lady Mary Somerset, dau. of Charles-Noel, 4th Duke of Beaufort; born 1778; succeeded his father, 1787; married, 1799, Lady Elizabeth Howard, dau. of Frederick, 5th Earl of Carlisle, by whom, who died, 1825, his grace has had issue,

*Charles-Cecil-John, Marquis of GRANBY, M.P. for Stamford, and a major in the Leicester Militia, *b.* 1815.

Caroline-Isabella, *b.* 1800; *d.* 1804; Elizabeth-Frederica, *b.* 1801; *m.* 1822, Andrew-Robert Drummond, Esq., of Cadlands, Southants; Emmeline-Charlotte-Elizabeth, *b.* 1806; *m.* 1831, Hon Charles-Stuart Wortley, who *d.* 1844; George-John-Henry Marquis of GRANBY, *b.* and *d.* 1807; Katherine-Isabella, *b.* 1809 *d.* 1848; having *m.* 1820, Frederick-William, Earl Jermyn; Adeliza Gertrude-Elizabeth, *b.* 1810; *m.* 1848, her cousin, Rev. Frederick Norman, rector of Bottesford, son of Richard Norman, Esq., and Lady Elizabeth Manners; George-John-Frederick, Marquis of GRANBY, *b.* 1813; *d.* 1814; Adolphus-Edward, *b.* 1817; *d.* 1818 John-James-Robert, M.P., *b.* 1818; George-John, capt. Royal Horse-Guards, M.P. for co. Cambridge, *b.* 1820.

His grace is a Knight of the Garter, lord lieutenant and custos-rotulorum of co. Leicester, colonel of the Leicestershire militia, high steward of Cambridge, recorder of Grantham, a governor of King's College, London, a trustee of the British Museum, and D.C.L. The 1st barony in this family was acquired by marriage of Sir Robert Manners, sheriff of Northumberland, time of Henry VI., with Eleanor, sister and heir of Edmund, 11th Lord Roos, of Belvoir

Castle : their son, Sir George Manners, succeeded his mother as 12th Baron, married Anne St. Leger, niece of King Edward IV., and was father of Thomas, 13th Lord Roos, K.G., who was created Earl of Rutland. On the death of the 3rd Earl, the barony was inherited by that peer's only dau., Lady Elizabeth Manners, who married Sir William Cecil, Lord Burleigh, while the earldom devolved upon his brother : the titles were re-united in the 6th Earl, on the death of his cousin, Cecil, Baron de Roos, to be again separated on his own decease, the old barony devolving upon his only dau., Katherine, married to George Villiers, Duke of Buckingham, and the earldom passing to his brother. The 10th Earl was 1st Marquis and Duke ; the 4th Duke died at the early age of thirty-three, in the office of lord-lieutenant of Ireland. The Marquis of Granby, who attained distinction as a military commander, under Prince Ferdinand of Brunswick, was son of the 3rd Duke, and died before his father ; his brother assumed the name of Sutton on inheriting the estates of their maternal grandfather, Robert Sutton, Lord Lexington, of Aram, and was father of the late archbishop of Canterbury (see CANTERBURY, and MANNERS). This family was of knightly distinction in Northumberland soon after the Conquest. Sir Robert de Manners, Lord of Ethale, was governor of Norham Castle, in the 1st year of Edward III., and signalized himself by his defence of that fortress.

Creations—Earl, 1525 ; Baron, 1679 ; Marquis and Duke, 1703.

Motto—To attain the end.

Residences—Belvoir Castle, co. Leicester ; Haddon Hall, co. Derby ; Cheveley Park, co. Cambridge.

ST. ALBANS, DUKE OF (WILLIAM-AMELIUS-AUBREY-DE-VERE BEAUCLERK), Earl of Burford, co. Oxford, Baron of Hedington, co. Oxford, and Baron Vere, of Hanworth, co. Middlesex, in the peerage of England ; only son of William-Aubrey De Vere, 9th Duke (whose first wife was the relict of Mr. Coutts), by Elizabeth-Catherine, dau. of General Gubbins, of Stoneham, Hants (the present Duchess) ; born 1840 ; succeeded his father, 1849. The heir presumptive is the present peer's uncle,

*Lord Frederick-Charles-Peter, commander in the royal navy, *b.* 1808 ; *m.* 1848, Jemima-Eleanora, dau. of J.-R. Johnstone, Esq., of Alva, co. Clackmannan, and has a son, *b.* 1849.

The Duke of St. Albans is hereditary grand Falconer of England, and hereditary registrar of the Court of Chancery. The 1st Duke was Charles Beauclerk, K.G., son of Charles II., by Nell Gwynne ; he married Lady Diana De Vere, dau. and sole heiress of Aubrey, 20th and last Earl of Oxford of that noble family. The Barony of Vere was conferred upon Vere, the Duke's 3rd son, whose only son Aubrey, 2nd Baron, inherited as 5th Duke of St. Albans.

Creations—Baron and Earl, 1676 ; Duke, 1684 ; Baron Vere, 1750.

Motto—A pledge of better times.

ST. GERMANS—ST. JOHN.

Residences—Piccadilly; Holly Lodge, co. Middlesex; Redbourne Hall, co. Lincoln.

ST. GERMANS, EARL OF (EDWARD-GRANVILLE ELIOT), and Baron Eliot, of St. Germans, co. Cornwall, in the peerage of the United Kingdom; only son of William, 2nd Earl, by Lady Georgiana Leveson-Gower, dau. of Granville, 1st Marquis of Stafford, K.G. (the 1st of the Earl's four wives, and the only one who left issue): born 1798; succeeded his father, 1845; married, 1824, Lady Jemima Cornwallis, dau. of Charles, 2nd Marquis Cornwallis; and has issue,

*Edward-John-Cornwallis, Lord ELIOT, lieut. 1st Life-Guards, *b.* 1827.

Louisa-Susan-Cornwallis, *b.* 1825; *m.* 1850, the Hon. and Rev. Walter Ponsonby; Granville-Charles-Cornwallis, lieut. Coldstream-Guards, *b.* 1828; William-Gordon-Cornwallis, attaché to her Majesty's mission at Madrid, *b.* 1829; Ernest and Elizabeth, *d.* infants; Henry-Cornwallis, R.N., *b.* 1835; Charles-George-Cornwallis, *b.* 1839.

The earl is a privy councillor, C.B., and LL.D.; has been a lord of the Treasury, ambassador to Spain, chief secretary for Ireland, and postmaster-general. The Countess Dowager of St. Germans is Harriet, dau. of Right Hon. Reginald-Pole Carew, 2nd wife, and widow of John, 1st Earl. The 1st peer was Edward Eliot, Esq., M.P. for Cornwall; he married Catherine Elliston, cousin, maternally, of Gibbon, the historian, by whom he was father of the 1st and 2nd Earls. This family had flourished in Devonshire and Cornwall for some generations before Richard Eliot, Esq., purchased the site of the priory of St. Germans, to which he gave the name of Port Eliot: he was succeeded by his son, Sir John Eliot, Knt., M.P. for Cornwall, an opponent of the court of Charles I., who died and was interred in the Tower, 1632.

Creations—Baron, 1784; Earl, 1815.

Motto—In the footsteps of your ancestors.

Residences—Dover-street; Port Eliot, co. Cornwall.

ST. JOHN, BARON (ST. ANDREW-BEAUCHAMP ST. JOHN), of Bletshoe, in the peerage of England; and a Baronet; only son of St. Andrew, 13th Baron, by Louisa, dau. of Sir Charles-W. Rouse-Boughton, Bart. (now Dowager Lady St. John, who married, 2ndly, the late Right Hon. Sir John Vaughan, judge of the Common Pleas); born 1811; succeeded his father, 1817; married, 1838, Eleanor, dau. of Vice-Admiral Sir Richard-Hussey Hussey, K.C.B., and G.C.M.G.; and has issue,

*St. Andrew, *b.* 1840.

Eleanor-Louisa, *b.* 1839; Laura, *b.* 1842; Beauchamp-Mowbray, *b.* 1844; Edmund-Tudor, *b.* 1848.

His lordship represents the eldest branch of the ancient family of St. John, of Stanton St. John, co. Oxford, which was founded by

the marriage of Sir Oliver St. John, of Penmark, co. Glamorgan, with Margaret, sister and heir of John, 4th Lord Beauchamp, of Bletshoe, a barony which thus passed to their son, Sir John St. John, K.B., whose grandson was raised to the peerage as Lord St. John, of Bletshoe: the Barony of Beauchamp subsequently devolving on a female heir, Anne, only child of 2nd Lord St. John, passed to her husband, Lord Howard, son and heir of the Earl of Nottingham. The 4th Lord St. John was created Earl of Bolingbroke, a title which expired with the 3rd Earl, 1711. The more ancient Barony of St. John, of Basing, was formerly in this family, a title now borne by the Marquis of Winchester, one of its co-heirs.

Creations—Baron, 1558; Baronet, 1660.

Motto—Following his declared fate.

Residences—Bletsoe Park, and Melchbourne Park, co. Bedford.

ST. VINCENT, VISCOUNT (EDWARD-JERVIS JERVIS), of Meaford, co. Stafford, in the peerage of the United Kingdom; only surviving son of Wm.-Henry Ricketts, Esq., of Longwood, Hants, by Mary, dau. of Swynfen Jervis, Esq., of Meaford, Stafford, and sister of the gallant Admiral, Lord Jervis, 1st Viscount, and Earl St. Vincent; born 1766; succeeded his maternal uncle in the viscounty, 1823, when he assumed, by royal licence, the surname and arms of Jervis only; married 1st, 1790, Cassandra, dau. of Thomas, 10th Lord Saye and Sele (which marriage was dissolved, 1798, and she married 2ndly, Richard-Charles Headgraves, Esq., and died 1843); 2ndly, Mary-Anne, dau. of Thomas Parker, Esq., of Park Hall, co. Stafford; and has had issue, by 1st marriage,

William-Jervis, *b.* 1794; *d.* 1839; having *m.* 1815, Sophia, dau. of George-Narbonne Vincent, Esq., who *d.* 1823, leaving,

*Carnegie-Robert-John, *b.* 1825; *m.* 1848, Lucy-Charlotte, dau. of John-Baskervyle Glegg, Esq., of Withington Hall, Cheshire, and has,

John-Edward-Leveson, *b.* 1850; and Alice-Maude, *b.* 1848.
Caroline, *b.* 1824; William-Monck, *b.* 1827; and three children, who *d.* infants.

Eliza-Julia, *b.* 1792; *d.* 1805; Maria, *b.* 1796; *m.* 1833, George Wilkie, Esq., M.D.

By 2nd marriage his lordship has had,

John-Edward, *d.* 1837; Mary-Anne, *m.* 1840, David Ochterlony Dyce Sombre, Esq.; Edward Swynfen, *m.* 1838, Miss Mary Barker, and has five sons and two daus.

This peerage was conferred upon the distinguished admiral, Sir John Jervis, K.B., who, after a series of splendid services, achieved the victory over the Spanish fleet off Cape St. Vincent, 1797. The barony and earldom expired with him, but the viscounty devolved upon his only surviving nephew, Edward-Jervis Ricketts, Esq., descended from James Jervis, of Chatkill, co. Stafford, in the time of Elizabeth.

Creation—1801.

Motto—Thus.

Residences—Meaford, and Aston Hall, co. Stafford.

SALISBURY, MARQUIS OF (JAMES-BROWNLOW-WILLIAM GASCOYNE-CECIL), Earl of Salisbury, co. Wilts, Viscount Cranbourne, co. Dorset, and Baron Cecil, of Essendine, co. Rutland, in the peerage of Great Britain; only son of James, 1st Marquis and 7th Earl, by Lady Mary Hill, dau. of Wills, 1st Marquis of Downshire (accidentally burned to death at Hatfield House, at the age of eighty-five); born 1791; succeeded his father, 1823; married 1st, 1821, Frances-Mary, only dau. and heir of Bamber Gascoyne, Esq., when he assumed her name (she died 1839); 2ndly, 1847, Lady Mary-Catherine-Sackville West, dau. of 5th Earl De-La-Warr; and has had issue, by 1st marriage,

*James-Emilius-William-Evelyn, Viscount CRANBORNE, *b.* 1821.

Mildred-Arabella-Charlotte-Henrietta, *b.* 1822; *m.* 1842, Alexander-James-Beresford Hope, Esq., M.P.; Arthur-George-Villiers, *b.* 1823; *d.* 1825; Blanche-Mary-Harriet, *b.* 1825; *m.* 1843, James-Maitland Balfour, Esq.; Evelyn-Georgiana-Geraldine, *b.* 1827; *d.* 1828; Robert-Arthur-Talbot, *b.* 1830; Eustace-Brownlow-Henry, *b.* 1834.

By 2nd marriage,

Sackville-Arthur, *b.* 1848; Mary-Arabella-Arthur, *b.* 1850.

The marquis is a privy councillor, and K.G., lord-lieutenant of Middlesex, high steward of Hertford, colonel of the Hertfordshire militia, major of the South Herts yeomanry cavalry, F.R.S., and D.C.L. The founder of this branch of the Cecil family was Sir Robert Cecil, youngest son of the lord high treasurer Burleigh: he was secretary of state, time of Elizabeth and James I.; was the 1st Earl, and subsequently lord high treasurer (for descent, see EXETER).

Creations—Baron, 1603; Viscount, 1604; Earl, 1605; Marquis, 1789.

Motto—Late, but in earnest.

Residences—Arlington-street; Hatfield House, co. Herts; Childwall Hall, co. Lancaster; Isle of Rum, N.B.

SALTOUN, BARON (ALEXANDER-GEORGE FRASER), of Abernethy, in the peerage of Scotland; a representative peer; son of Alexander, 15th Baron, by Margery, only dau. of Simon Fraser, Esq., of Ness Castle, Inverness (the present Lady Saltoun); born 1785; succeeded his father, 1793; married, 1815, Miss Thurlow (dau. of Edward, 1st Lord Thurlow), who died 1826. The heir presumptive is his lordship's nephew,

*Alexander Fraser, Esq., capt. 28th foot (son of the Hon. William Fraser, who *d.* 1845), *b.* 1820; *m.* 1849, Charlotte, dau. of Thomas-Browne Evans, Esq., of Dean House, Oxon.

His lordship is a lieutenant-general in the army, colonel of the 2nd

Foot, G.C.B., and G.C.H.; served in Sicily, at Corunna, Cadiz, Nivelle, and Waterloo, and received the thanks of parliament for "the energy, ability, and gallantry" he displayed in the war with China: he bears the Austrian Order of Maria Theresa, and the Russian Order of St. George; descends from Gilbert Fraser, sheriff of Traquair, time of Alexander II., whose ancestors had obtained the lands of Abernethy, under Malcolm IV., whence they assumed that name. The 1st Lord Saltoun was Alexander Abernethy, of Saltoun and Rothemay. The family name of Fraser was restored with the 10th Lord.

Creation—1445.

Motto—In God is all.

Residences—Great Cumberland-street; Philorth House, co. Aberdeen; Ness Cottage, co. Inverness.

SANDWICH, EARL OF (JOHN - WILLIAM MONTAGU), co. Kent, Viscount Hinchingbrooke, and Baron Montagu, of St. Neots, co. Huntingdon, in the peerage of England; only son of George-John, 6th Earl, by Lady Louisa Corry, dau. of Armar, 1st Earl of Belmore (now Countess Dowager); born 1811; succeeded his father, 1818; married, 1838, Lady Mary Paget, dau. of 1st Marquis of Anglesey; and has issue,

*Edward-George-Henry, Viscount HINCHINGBROOKE, *b.* 1839.

Victor-Alexander, *b.* 1841; Sydney, *b.* 1842; Oliver-George-Powlett, *b.* 1844; Emily-Caroline, *b.* 1846; Anne-Florence-Adelaide, *b.* 1848.

The earl is lord-lieutenant of co. Huntingdon. The 1st peer was Sir Edward Montagu, Knt., M.P. for Hunts, distinguished as a military commander under the parliament, and as joint high admiral under the restored monarchy, in which capacity he was raised to the peerage by Charles II., and finally fell in the action with the Dutch off Southwold Bay. His 2nd son married the dau. and heir of Sir Francis Wortley, Bart., of Wortley, co. York, assumed her name, and was father of Edward-Wortley Montagu, husband of the well-known Lady Mary, dau. of Evelyn Pierrepont, 1st Duke of Kingston. This family descend from a common ancestor with the Dukes of Manchester, the late Duke of Montagu, and the extinct Earls of Halifax.

Creation—1660.

Motto—After many wrecks, we find a harbour.

Residences—Dover-street; Hinchingbrooke House, co. Huntingdon.

SANDYS, BARON (ARTHUR - MOYSES - WILLIAM HILL), of Ombersley, co. Worcester, in the peerage of the United Kingdom; 2nd son of Arthur, 2nd Marquis of Downshire, by Mary, created Baroness Sandys (who was the only child of the Hon. Martin Sandys, 4th son of Samuel, Lord Sandys, by Mary, only child and heir of William Trumbull, Esq., of East Hampstead Park, Berks);

born 1792; succeeded his mother, 1836. The heir presumptive is his lordship's brother,

*Lord Arthur-Marcus-Cecil Hill, P.C., and M.P. for Evesham, K.T.S. of Portugal, and treasurer of her Majesty's household, *b.* 1798; *m.* 1837, Louisa, dau. of Joseph Blake, Esq., and has, Augustus-Frederick-Arthur, *b.* 1840; a son, *b.* 1849; and five daus.

The present peer is a major-general in the army, and served in the Peninsula, France, and Flanders. The late baroness was granddau. of Samuel, 1st Lord Sandys, chancellor of the Exchequer, time of George II., whose title expired, 1801, and was restored with remainder to the younger sons of the Marquis of Downshire.

Creation—1802.

Motto—The honest have no remorse.

Residences—Curzon-street; Ombersley Court., co. Worcester.

SAYE AND SELE, BARON (FREDERICK-TWISLETON WYKEHAM-FIENNES), in the peerage of England; son of the Hon. and Rev. Thomas-James Twisleton, D.D., archdeacon of Columbo (2nd son of Thomas, 10th Baron), by Anne, dau. and co-heir of Benjamin Ashe, Esq.; born 1799; succeeded his cousin, as 13th Lord, 1847; assumed the names of Wykeham-Fiennes by royal license, 1849; married, 1827, Emily, dau. of Richard, 4th Viscount Powerscourt, by whom, who died 1837, he has issue,

*John-Fiennes Twisleton-Wykeham-Fiennes, *b.* 1830.

Emily-Wingfield, *b.* 1828; *m.* 1849, Thomas-Guy Gisborne, jun., Esq., of Yoxall Lodge, co. Stafford; Cecil-Brownlow, *b.* 1831; Ivo-de-Vesci-Edward, *b.* 1833; Wingfield-Stratford, *b.* 1834; Frederick-Nathaniel-Fiennes, *b.* 1836; Isabella-Elizabeth-Catherine, *b.* 1837.

His lordship is in holy orders, rector of Broadwell, co. Gloucester, canon-residentiary of Hereford Cathedral, and D.C.L.; derives his honours and descent through female heirs from the very ancient houses of Saye, and of Fiennes; the former were barons, time of King John, until 1399, when the barony of Saye fell into abeyance, between Idonea Lady Clinton, and Joan Lady Fiennes, whose descendant, Sir James Fiennes, was summoned to parliament as 1st Lord Saye and Sele of that family: he was lord-high-treasurer of England, but was beheaded in Cheapside by Jack Cade's mob, 1451. His son, 2nd Baron, was slain at the battle of Barnet. He married an heiress of the family of William of Wykeham. Sir Richard Fiennes, who should have been 7th Baron, obtained recognition of his title, 1603, and his son was created Viscount, which honour expired with his last male heir, the 6th Viscount, 1781; but the barony was claimed by, and confirmed to Thomas Twisleton, Esq., of Broughton Castle, as heir-general of the Hon. Elizabeth Fiennes, wife of John Twisleton, Esq., of Barley, co. York, and co-heir of 2nd Viscount Saye and Sele. The family of Twisleton was of Twisleton, West Riding of Yorkshire, in the 15th century.

Creations—By writ, 1447; by patent, 1603.

Motto—Desire a strong mind.

Residences—Grosvenor-street; Broughton Castle, co. Oxford.

SCARBOROUGH, EARL OF (JOHN-LUMLEY SAVILE), Viscount Lumley, and Baron Lumley, of Lumley Castle, co. Durham, in the peerage of England; Viscount Lumley, of Waterford, in that of Ireland; son of John, 7th Earl (who assumed the name of Savile), by Anna-Maria, dau. of Julian Herring, Esq., who died 1850; born 1788; succeeded his father, 1835. The heir presumptive is the earl's cousin,

*Richard-George Lumley, Esq., of Tickhill Castle, co. York, *m.* 1846, Frederica-Mary-Adeliza, dau. of Andrew Drummond, Esq., and granddau. of 5th Duke of Rutland, and has issue, Algitha, *b.* 1847; a dau., *b.* 1848.

The present peer is lord-lieutenant and custos-rotulorum of Nottinghamshire. The 1st Earl (grandson of 1st Viscount, a distinguished royalist, who garrisoned Lumley Castle during the civil wars) was a military commander at the battle of Sedgemoor, 1685. The surname was assumed from Lumley-on-the-Weare, Durham; and the family descends from Liulph, a noted Saxon noble in the time of the Confessor, who married Algitha, dau. of Aldred, Earl of Northumberland, and sister of Cospatrik, ancestor of the Earl of Abergavenny, the Earl of Home, and Lord Dundas. Their son, Uchtred de Lumley, was of Lumley Castle, and from him, 6th in descent, was Sir Ralph, summoned to parliament as a baron, 1384, who fell in rebellion against Henry IV.

Creations—Irish Viscount, 1628; English Baron, 1681; Viscount 1689; Earl, 1690.

Motto—A sound conscience is a brazen wall.

Residences—South-street; Lumley Castle, co. Durham; Sandbeck Park, co. York; Rufford Abbey, co. Notts; Glentworth, co. Lincoln.

SCARSDALE, BARON (NATHANIEL CURZON), of Scarsdale, co. Derby, in the peerage of Great Britain; a baronet of England, and of Nova Scotia; son of Nathaniel, 2nd Baron, by Sophia-Susannah, dau. of Edward, 1st Viscount Wentworth (extinct); born 1781; succeeded his father, 1837. The late peer married, 2ndly, Felicia-Anne des Wattines, a Flemish lady, who died 1850. The heir presumptive is his lordship's nephew,

*George-Nathaniel, *b.* 1826, eldest son of the present peer's brother, (the Hon. and Rev. Alfred Curzon, *b.* 1801, *d.* 1850), by Sophia, dau. of Robert Holden, Esq., of Nuttall Temple, co. Notts.

Lord Scarsdale is co-heir, with the Dowager Lady Byron, of the Barony of Wentworth, now in abeyance. This is the elder branch of the family from which Earl Howe descends. Its existence in England dates from the Conquest, soon after which period, Giraline de Curzon was lord of the manors of Locking, co. Berks, and Fishead,

SEAFIELD—SEATON.

co. Oxford, whose son, Richard, of Kedliston, co. Derby, continued the line to the 1st Baronet, father of the 2nd, who married the dau. of William Penn, Esq., of Penn, co. Bucks. The eldest son of the 4th Baronet was created Lord Scarsdale, and his younger son, Viscount Curzon (see HOWE).

Creations—Baronet, 1641; Baron, 1761.

Motto—Justly and mildly.

Residence—Kedleston Hall, co. Derby.

SEAFIELD, EARL OF (FRANCIS-WILLIAM-OGILVIE GRANT), Viscount Reidhaven and Seafield; and Baron Ogilvy, of Deskford and Cullen, co. Banff, in the peerage of Scotland; a baronet of Nova Scotia; and a representative peer; 2nd surviving son of Sir James Grant, of Grant, Bart., by Jean, only dau. of Alexander Duff, Esq., of Hatton, co. Aberdeen, and granddau. maternally of 1st Earl of Fife; born 1778; succeeded his brother, as 6th Earl, 1840; married 1st, 1811, Mary-Anne, only dau. of John-C. Dunn, Esq., of Higham House, Surrey, who died 1840; 2ndly, 1843, Louisa-Emma, dau. of Robert-George Maunsell, Esq., of Limerick; and by 1st marriage has had issue,

*John-Charles-Ogilvie, Viscount REIDHAVEN, a deputy-lieutenant of the counties of Inverness and Banff, *b.* 1815; *m.* 1850, Caroline, youngest dau. of Robert, 11th Lord Blantyre.

James, *b.* 1812; *d.* 1815; Jane, *b.* 1813; *m.* 1843, Lieut.-Col. E.-W.-F. Walker, Scots Fusilier-guards; James-William, *b.* 1814; *d.* 1840; James, *b.* 1817; *m.* 1841, Caroline, dau. of Eyre Evans, Esq., of Ash-hill Towers, co. Limerick (who *d.* 1850), and has a son, *b.* 1847; Lewis-Alexander, *b.* 1820; *m.* 1849, Georgina, dau. of Robert-George Maunsell, Esq.; George-Henry-Essex, lieut. 42nd Highlanders, fort-adjutant in Bermuda, *b.* 1825; Edward-Alexander, *b.* 1833; *d.* 1844.

The earl is a colonel in the army, colonel of the Inverness militia, lord-lieutenant of Inverness, and a deputy-lieutenant of Banff. The 1st Earl of Seafield was James Ogilvy, 4th Earl of Findlater, an eminent Scottish advocate and judge (descended from a younger son of the house of Airlie), whose earldom of Findlater expired with the 4th Earl of Seafield, when the other dignities reverted to his cousin, Sir Lewis-Alexander Grant, Bart., who assumed the name of Ogilvie in addition to his own.

Creations—Viscount Seafield, 1698; Baron, Viscount, and Earl, 1701; Baronet, 1704.

Motto—Stand fast.

Residences—Castle Grant, co. Inverness; Cullen House. co. Banff.

SEATON, BARON (JOHN COLBORNE), of Seaton, co. Devon, in the peerage of the United Kingdom; born 1776; married, 1814, Elizabeth, dau. of James Youge, Esq., of Puslinch, Devon; and has issue,

*James, major 16th foot.

Francis, capt. 15th foot; Elizabeth; Edmund; Graham; Cordelia; Anne-Le Strange; Jane; John, ensign 74th foot.

His lordship is a lieutenant-general in the army, colonel of the 26th foot (or Cameronians), G.C.B., G.C.H., G.C.M.G., knight of the Austrian Order of Maria Theresa, and of the Russian Order of St. George; served at Corunna, Albuhera, Ciudad Rodrigo, Nivelles, &c.; was raised to the peerage for his services as governor-general and commander-in-chief in Canada, with a pension of 2000*l.* settled on himself and his two next successors in the peerage. His lordship has been lord high commissioner of the Ionian Islands.

Creation—1839.

Motto—He hopes in adversity.

Residence—Seaton Park, co. Devon.

SEFTON, EARL OF (CHARLES-WILLIAM MOLYNEUX), and Viscount Molyneux, of Maryborough, in the peerage of Ireland; Baron Sefton, of Croxteth, co. Lancaster, in that of the United Kingdom; and a Baronet of England; son of William-Philip, 2nd Earl, by Maria-Margaretta, dau. of William, 6th Lord Craven (now Countess Dowager); born 1796; succeeded his father, 1838; married, 1834, Mary-Augusta, only dau. of Robert-Gregge Hopwood, Esq., of Hopwood Hall, co. Lancaster; and has issue,

*William-Philip, Viscount MOLYNEUX, *b.* 1835.

Caryl-Craven, *b.* 1836; Cecilia-Maria-Charlotte, *b.* 1838; Henry-Hervey, *b.* 1842; Roger-Gordon, *b.* 1849.

The 1st Earl was the 9th Viscount: the 1st Viscount was son of Sir Richard Molyneux, who was amongst the first on whom was conferred the order of baronet. The family descend from William de Moulines, a Norman follower of the Conqueror, who obtained the manners of Sefton, Kireton, and Thornton, in Lancashire, and made the first his residence.

Creations—Baronet, 1611; Viscount, 1628; Earl, 1771; Baron (U.K.), 1831.

Motto—To conquer is to live long enough.

Residences—Belgrave-square; Stoke Farm, co. Berks; Croxteth Hall, co. Lancaster.

SELKIRK, EARL OF (DUNBAR-JAMES DOUGLAS), and Baron Daer and Shortcleuch, in the peerage of Scotland; a representative peer; and lord-lieutenant of the Stewartry of Kirkcudbright; only son of Thomas, 5th Earl, by Jean, only dau. of James-Wedderburn Colville, Esq. (the present Countess); born 1809; succeeded his father, 1820. The earl's sisters are,

Isabella-Helen, *b.* 1811; *m.* 1841, Hon. Charles Hope, 3rd son of 4th Earl of Hopetoun; Katherine-Jane, *b.* 1817; *m.* 1849, Loftus-Tottenham Wigam, Esq., son of Sir Robert Wigam, Bart.

This earldom was conferred upon Lord William Douglas, eldest son of 1st Marquis of Douglas, but afterwards marrying the Duchess of

Hamilton, and being created Duke, he resigned the Earldom of Selkirk to his 2nd son, Lord Charles Douglas, who became 2nd Earl; and, dying unmarried, was succeeded by his brother, Lord John, who had been created Earl of Ruglen, which last title devolved at his death on his dau. Anne, Countess of Ruglen; whilst the inherited honours passed to his grand-nephew, Dunbar Hamilton, Esq., of Baldoon, who assumed the original name of Douglas.

Creations—Baron and Earl, 1646.

Motto—The stronger for being prepared.

Residence—St. Mary's Isle, co. Kirkcudbright.

SEMPILL, BARONESS (MARIA-JANET CANDLER-SEMPILL), in the peerage of Scotland; dau. of Hugh, 14th Baron, by Maria, dau. of Charles Mellish, Esq., of Ragnall, Notts; succeeded her brother, Selkirk, 15th Lord, 1835; married, 1836, Edward Candler, Esq., of Morton Pinckney, Northants. The heir presumptive is her ladyship's sister,

*Hon. Sarah Sempill.

The Baroness Sempill is descended from Robert de Sempill, chamberlain of Renfrew in the reign of Alexander III. The 1st Lord fell at Flodden, 1513.

Creation—1489.

Residences—Sempill, co. Renfrew; Dun-Edin, Mid Lothian.

SHAFTESBURY, EARL OF (CROPLEY ASHLEY-COOPER), Baron Ashley, of Wimborne St. Giles, co. Dorset, and Baron Cooper, of Paulett, co. Somerset, in the peerage of England; and a Baronet; only surviving son of Anthony, 4th Earl, by Mary, dau. of Jacob, 1st Viscount Folkestone; born 1768; succeeded his brother, as 6th Earl, 1811; married, 1796, Lady Anne Spencer, dau. of George, 4th Duke of Marlborough; and has had issue,

*Anthony, Lord ASHLEY, M.P. for Bath, D.C.L., F.R.A.S., a deputy-lieutenant of Dorset; *b.* 1801; *m.* 1830, Lady Emily Cowper, dau. of Peter-Leopold, 5th Earl Cowper, and has had,

Anthony, *b.* 1831; Anthony-Francis-Henry, *b.* 1833; *d.* 1849;

Anthony-Maurice-William, *b.* 1835; Anthony-Evelyn-Mel-

bourne, *b.* 1836; Victoria-Elizabeth, *b.* 1837; Anthony-Lionel-

George, *b.* 1838; Mary-Charlotte, *b.* 1842; Constance-Emily,

b. 1845; Edith-Florence, *b.* 1847; Anthony-Cecil, *b.* 1849.

Caroline-Mary, *b.* 1797; *m.* 1831, Joseph Neeld, Esq., of Grittleton,

Wilts, M.P. for Chippenham; Harriet-Anne, *b.* 1798; *m.* 1830,

Right Hon. Henry-Thomas Lowry-Corry; Charlotte-Barbara, *b.*

1799; *m.* 1824, Henry Lyster, Esq., of Rowton Castle, Salop; An-

thony-William, master and governor of St. Katherine's Hospital,

b. 1803; *m.* 1831, Maria-Anne, dau. of Colonel Hugh-Duncan

Baillie, of Tarradale, co. Ross; Anthony-Henry, capt. in the army,

b. 1807; *m.* 1835, Jane-Frances, only child of Robert Pattison, Esq.,

of Wrackelford, co. Dorset, and has two daus.; Anthony-John,

barrister-at-law, *b.* 1808; *m.* 1840, Julia, dau. of Henry-John Con-

yers, Esq., of Copt Hall, Essex; Anthony-Francis, *b.* 1810; *d.* 1825; Anthony-Lionel, *b.* 1813; *d.* 1836.

The earl is a privy councillor, and has been for many years chairman of committees in the House of Lords. The 1st Earl was Sir Anthony, son of the 1st Baronet, by Anne, dau. and sole heir of Sir Anthony Ashley, of Wimborne, Dorset, secretary at war in the reign of Elizabeth. As Lord Ashley he was a member of the cabinet known as the "Cabal," in the time of Charles II., and was one of the most prominent statesmen of his time, an active promoter of the Restoration, and subsequently lord chancellor of England. The family was possessed of extensive estates in Sussex, Southants, and Somerset, in the 15th century.

Creations—Baronet, 1622; Baron Ashley, 1661; Baron and Earl, 1672.

Motto—Love and serve.

Residences—Grosvenor-square; Richmond House, co. Surrey; St. Giles's, co. Dorset.

SHANNON, EARL OF (RICHARD BOYLE), Viscount Boyle, of Bandon, co. Cork, and Baron Boyle, of Castle Martyr, in the peerage of Ireland; also Baron Carleton, of Carleton, co. York, in that of Great Britain; son of Henry, 3rd Earl, by Sarah, dau. of John Hyde, Esq., of Castle Hyde, co. Cork; born 1809; succeeded his father, 1842; married, 1832, Emily-Henrietta, dau. of Lord George Seymour, granddau. of 1st Marquis of Hertford; and has issue,

*Henry-Bentinck, Viscount BOYLE, *b.* 1833.

Frederick-James, *b.* 1835.

The 1st Earl of Shannon was Henry Boyle, of Castle Martyr, speaker of the Irish House of Commons, and chancellor of the exchequer in Ireland; he was son of the Hon. Henry Boyle, 2nd son of Roger, 1st Earl of Orrery.

Creations—Irish honours, 1756; Baron Carleton, 1786.

Mottoes—To be known by our actions: Virtue outlives the grave.

Residences—Brook-street; Downham Hall, co. Suffolk; Castle Martyr, co. Cork.

SHEFFIELD, EARL OF (GEORGE-AUGUSTUS-FREDERICK-CHARLES HOLROYD), Viscount Pevensy, Baron Sheffield, of Dunamore, co. Meath, and Baron Sheffield, of Roscommon, in the peerage of Ireland; also Baron Sheffield, of Sheffield, co. York, in that of the United Kingdom; only surviving son of John, 1st Earl, by Lady Anne North, dau. of Frederick, 2nd Earl of Guilford; born 1802; succeeded his father, 1821; married, 1825, Lady Harriet Lascelles, dau. of 2nd Earl of Harewood; and has had issue,

*Henry-North, Viscount PEVENSEY, *b.* 1832.

Frederick-Henry-Stuart, Viscount PEVENSEY, *b.* 1827; *d.* 1829; Susan-Harriet, *b.* 1829; *m.* 1849, Edward-William Harcourt, Esq., grandson of the Archbishop of York; Douglas-Edward, *b.* 1834.

SHERBORNE—SHREWSBURY.

The 1st peer was John-Baker Holroyd, Esq., the friend of Gibbon, the historian, and editor of that author's posthumous works; also a writer on political economy. This family, under the name of Howroyde, possessed the lands of Howroyde, co. York, in the time of Edward I.

Creations—Baron of Dunamore, 1781; of Roscommon, 1783; Baron (U. K.), 1802; Viscount and Earl, 1816.

Motto—What God wills you to be.

Residences—Portland-place; Sheffield Park, co. Sussex.

SHERBORNE, BARON (JOHN DUTTON), of Sherborne, co. Gloucester, in the peerage of Great Britain; only son of James, 1st Baron, by Elizabeth, dau. of Wenman Roberts-Coke, Esq., of Longford, co. Derby; born 1779; succeeded his father, 1820; married 1803, Mary, only dau. and heir of Henry-Stawell-Bilson Legge, 2nd Lord Stawell (extinct); and has issue,

*James-Henry-Legge, *b.* 1804; *m.* 1826, Lady Elizabeth Howard, dau. of Thomas, 16th Earl of Suffolk, by whom, who *d.* 1845, he has, John-William, *b.* 1828; Edward-Lenox, *b.* 1831; James-Robert, *b.* 1838; Frederick-George, *b.* 1840; Charles, *b.* 1842; Henry-Thomas, *b.* 1844; and three daus.

Mary-Esther, *b.* 1805; *d.* 1806; Elizabeth, *b.* 1807; *m.* 1826, to Lord Moreton, now Earl of Ducie; John-Thomas, *b.* 1810; *m.* 1836, Lady Lavinia-Agnes Parker, dau. of the late Earl of Macclesfield, and has a son, *b.* 1847; Anne-Constance, *b.* 1816; *m.* 1846, Hon. Edward Plunkett, 2nd son of Lord Dunsany; Ralph-Heneage, *b.* 1821; *m.* 1848, Isabella, dau. of John Mansfield, Esq., of Digswell House, Herts.

The 1st peer was son of James-Lenox Naper, Esq., of Loughcrew, co. Meath, who assumed the name of Dutton, in lieu of his patronymic, on succeeding to the estates of his maternal uncle, Sir John Dutton, Bart., of Sherborne, descended from a younger son of the Duttons, of Dutton, co. Chester.

Creation—1784.

Motto—I will keep faith.

Residences—Hyde-park-gardens; Sherborne Lodge, and Standish House, co. Gloucester.

SHREWSBURY, EARL OF (JOHN TALBOT), in the peerage of England; and Earl of Waterford, in that of Ireland; Premier Earl of England, and hereditary lord high steward of Ireland; only son of John-Joseph Talbot, Esq. (brother of Charles, 16th Earl), by Catherine, dau. of Thomas Clifton, Esq., of Lytham Hall, co. Lancaster; born 1791; succeeded his uncle, as 17th Earl, 1827; married, 1814, Maria, dau. of William Talbot, Esq., of Castle Talbot, co. Wexford (niece of Arthur, 1st Earl of Mountnorris); and has had issue,

Mary-Alatheia-Beatrix, *b.* 1815; *m.* 1839, Filippo-Andrea, Prince Doria-Pamfili (raised to the rank of a princess by the King of

Bavaria), and has a son and a dau.; Gwendaline-Catherine, *b.* 1817; *m.* 1835, Marc-Anthony Aldobrandini, Prince Borghese; and *d.* at Rome, 1840, leaving a dau., *b.* 1836, and three sons, who all *d.* 1840; John, *b.* 1816, *d.* an infant.

The heir-presumptive is the earl's cousin,

*Bertram-Arthur Talbot, Esq., son of the late Lieut.-Col. Talbot, by Julia, dau. of Sir Henry Tichborne, Bart., *b.* 1833.

The earl is author of a pamphlet on "The Pacification of Ireland," and F.S.A. The 12th Earl, a protestant, and a prominent statesman in the reigns of William, Anne, and George I., was created Marquis of Alton and Duke of Shrewsbury, but dying without issue, those titles expired. The 6th Earl, to whose custody was committed the unhappy Queen of Scots, was lord high steward and earl marshal of England. The 2nd Earl was lord treasurer of England and Ireland, and fell, with his brother, Sir Christopher, under the banner of the Red Rose, at the battle of Northampton, 1460: he was son of Sir John Talbot, 6th Baron and 1st Earl, so renowned in the French wars, at length made captive by the Maid of Orleans, and who, after a life of victories, fell, mortally wounded, in his 80th year, with his son, the Lord Lisle, at the siege of Chastillon, 1453. Deducing its descent from Saxon times, this noble family acquired local and historic distinction from the period of the Conquest, when Richard de Talbot was progenitor of the house of Shrewsbury. The present earl is a liberal supporter of the Roman Catholic faith in this country, and has erected several ecclesiastical edifices for that form of worship at his own cost.

Creations—English Earl, 1442; Irish Earl, 1446.

Motto—Ready to accomplish.

Residences—Alton Towers, co. Stafford; Grafton Hall, co. Worcester.

SIDMOUTH, VISCOUNT (WILLIAM-LEONARD ADDINGTON), of Sidmouth, co. Devon, in the peerage of the United Kingdom; in holy orders; only surviving son of Henry, 1st Viscount, by Ursula-Mary, dau. and co-heir of Leonard Hammond, Esq., of Cheam Surrey; born 1794; succeeded his father, 1844; married, 1820 Mary, dau. of the Rev. John Young; and has had issue,

*William-Wells, *b.* 1824; *m.* 1848, Georgiana-Susan, dau. of the Hon. and Very Rev. George Pellew, Dean of Norwich, and has two daus., *b.* 1849 and 1850.

Mary-Ursula, *b.* 1821; *m.* 1841, Charles-Miles Seton, Esq.; Charlotte, *b.* and *d.* 1822; Henry-Estcourt, *b.* 1823; *d.* 1847; Anthony, *b.* and *d.* 1827; Louisa-Charlotte, *b.* 1825; Anthony, *b.* and *d.* 1827; Leonard-Allen, lieut. R.A., *b.* 1828; Hiley-Robert, *b.* 1830; Charles-John, *b.* 1832; Caroline-Penelope, *b.* 1833; Edward, *b.* 1835; Frances-Sophia, *b.* 1837; Eliza-Anne, *b.* 1839.

This peerage was conferred, for official services, upon Mr. Addington, who was successively speaker of the House of Commons, first lord of the Treasury (on the resignation of Mr. Pitt), chancellor of the

Exchequer, lord-president of the council, lord privy seal, and secretary for the Home Department. He was son of Anthony Addington, Esq., M.D., of Reading, Berks.

Creation—1805.

Motto—Liberty under a pious king.

Residences—Cadogan-place; Albury, co. Surrey; Upper Ottery, South Devon.

SINCLAIR, BARON (CHARLES ST.-CLAIR), in the peerage of Scotland; a representative peer; only surviving son of Andrew, 12th Baron (who did not assume the title), by Elizabeth, dau. of John Rutherford, Esq., of Edgerston, co. Roxburgh; born 1768; succeeded his father, 1776; married, 1st, 1802, Mary-Agnes, only dau. of James Chisholm, Esq., of Chisholm, who died 1814; 2ndly, 1816, Isabella-Mary, dau. of Alexander Chatto, Esq., of Main House, co. Roxburgh; and has had issue, by 1st marriage,

*James, Master of Sinclair, *b.* 1803; *m.* 1830, Jane, dau. of Archibald Little, Esq., of Shabden Park, Surrey, and has had,

Charles-William, ensign 57th foot, *b.* 1831; Archibald, *b.* 1833; James-Chisholme, *b.* 1837; Mary-Agnes, *b.* 1840; Helen, *b.* 1842; *d.* 1849.

Susan, *b.* 1806; *m.* 1829, Francis-Dennis-Massy Dawson, Esq.; Matthew, *b.* 1808; *d.* 1827; Elizabeth and Charles, *d.* young; Charles, com. R.N., *b.* 1811; *m.* 1840, Isabella-Jane, dau. of W.-F. Home, Esq., of Paxton and Billie, co. Berwick, and has four sons and two daus.

By 2nd marriage,

Eleanor, *b.* 1818; John, *b.* 1820; *d.* 1842; Jane-Elizabeth, *b.* 1822.

His lordship is a deputy-lieutenant of the counties of Haddington and Berwick: descends from William St.-Clair, 3rd Earl of Orkney and Caithness, chief of the St.-Clairs of Rosslyn, and lord chancellor of Scotland, time of James III. The family of Saint-Clair came to England with the Conqueror; and, settling in Scotland in the eleventh century, founded two branches, those of Herdmanstoun and Rosslyn, which were united, 1659, by the marriage of Catherine Baroness Sinclair, with John Sinclair, of Herdmanstoun; her son 9th in the Barony, obtained an extension of the patent to the heir male whatsoever. The 1st Baron (Henry St.-Clair of Dysart and Ravenscraig) fell at Flodden; and St.-Clair of Herdmanstoun was distinguished at Bannockburn. The Baronets Sinclair, of countie Caithness, Berwick, and Haddington, derive from the same ancestry

Creation—1488.

Motto—Fight.

Residences—Hermanstoun, co. Haddington; Nesbit House, co. Berwick.

SKELMERSDALE, BARON (EDWARD BOOTLE-WILBRAHAM, eldest son of the late Richard Wilbraham, Esq., of Rode Hall, M.F.

for Chester, by Mary, dau. and sole heir of Robert Bootle, Esq., of Lathom House, Lancashire, whose name he assumed; born 1771; married, 1796, Mary-Elizabeth, dau. of Rev. Edward Taylor, of Bifrons, Kent, sister of Sir Herbert Taylor, and of Sir Brook Taylor, formerly British minister at Berlin; by whom, who died 1840, he has had issue,

Richard, *b.* 1801; *d.* 1844; having *m.* 1832, Jesse, dau. of Sir Richard Brooke, Bart., by whom he left issue,

*Edward-Bootle-Wilbraham, *b.* 1837; Adela-Mary; Jesse-Caroline; Edith; Rose.

Mary-Charlotte, *b.* 1800; Emma-Caroline, *b.* 1805; *m.* 1825, Edward, 2nd Baron Stanley of Bickerstaffe, P.C., son and heir of the Earl of Derby; Edward, lieut.-col., *b.* 1807; *m.* 1841, Emily, dau. of James Ramsbottom, Esq., and has a son and three daus.

His lordship is the 1st peer, and represents one of the most ancient families in Cheshire, of whom Sir Richard de Wilburgham was Lord of Wymineham and Radnor, and sheriff of Cheshire, time of Henry III

Creation—1828.

Motto—In the haven is repose.

Residences—Portland-place; Lathom House, co. Lancaster.

SLIGO, MARQUIS OF (GEORGE-JOHN BROWNE), Earl of Altamont, Viscount Westport, and Baron Monteagle, in the peerage of Ireland; also Baron Monteagle, of Westport, co. Mayo, in that of the United Kingdom; son of Howe-Peter, 2nd Marquis, and 4th Earl of Altamont, by Lady Hester de Burgh, dau. of John, 13th Earl of Clanricarde (now Marchioness Dowager); born 1820; succeeded his father, 1845; married, 1847, Ellen, dau. of Percy, 6th Viscount Strangford; and has issue,

Catharine-Philippa-Ellen, *b.* 1850.

The late marquis left issue also,

*John-Thomas, lieut. R.N., *b.* 1824.

Louisa-Catherine, *m.* 1839, Charles Knox, Esq., of Castlelackyn, co. Mayo; Elizabeth, *b.* 1817; Catherine, *b.* 1822; *d.* 1844; James de Burgh, *b.* 1823; *d.* off Suez, 1847; Harriet, *b.* 1827; Emily, *b.* 1829; Ulick-Henry, *b.* 1831; Richard-Howe, *b.* 1834; Hester-Georgiana, *b.* 1837; Augusta, *b.* 1838; Marianne, *b.* 1839.

His lordship is colonel of the Sligo Militia. This is a junior branch of the Brownes, Lords Kilmaine, springing from the 2nd son of Sir John Browne, Bart., of the Neale, co. Mayo, whose ancestor settled in Ireland in the 16th century, and was a junior member of the family of Browne, Viscounts Montague, of Cowdray Castle, Sussex (extinct).

Creations—Baron, 1760; Viscount, 1763; Earl, 1771; Marquis, 1800; Baron (U. K.), 1806.

Motto—Follow reason.

Residences—Upper Belgrave-street; Westport House, co. Mayo; Brownston Lodge, co. Kildare.

SOMERS, EARL (JOHN-SOMERS SOMERS-COCKS), Viscount Eastnor, of Eastnor Castle, co. Hereford, Baron Somers, of Evesham, co. Worcester, in the peerage of the United Kingdom; and a Baronet; son of John, 1st Earl, by Margaret, only dau. of Rev. Treadway-Russell Nash, D.D.; born 1788; succeeded his father, 1841; married, 1815, Lady Caroline Yorke, dau. of Philip, 3rd Earl of Hardwicke; and has had issue,

*Charles-Somers, Viscount EASTNOR, *b.* 1819; *m.* 1850, Virginia, dau. of the late James Pattle, Esq., of the Bengal civil service.

Caroline-Margaret, *b.* 1817, late maid of honour to the Queen, *m.* 1849, Hon. and Rev. Charles-Leslie Courtenay, son of William, 10th Earl of Devon; Harriet-Catherine, *b.* 1823; *m.* 1850, Francis-Richard-Wegg Prosser, Esq., M.P., of Belmont, co. Hereford; Isabella-Jemima, *b.* 1828; *d.* 1838; Emily-Maria, *b.* 1829.

The earl is lord-lieutenant of co. Hereford, and colonel of the Herefordshire Militia. The Countess Dowager is Jane, dau. of James Cocks, Esq., widow, 1st, of Rev. George Waddington, and cousin, 2nd wife, and widow of the 1st Earl. The 1st Baronet and peer was Charles Cocks, Esq., of Castleditch, co. Hereford, M.P. for Reigate, grandson of Charles Cocks, Esq., M.P. for Worcester, who married his cousin, Mary, sister and co-heir of John, Lord Somers, the illustrious lord chancellor, whose title expired with him, 1716. This family was of distinction in co. Kent, time of Edward I.

Creations—Baronet, 1772; Baron, 1784; Viscount and Earl, 1821.

Motto—Utility without ostentation.

Residences—Grosvenor-place; Reigate Priory, co. Sussex; Eastnor Castle, co. Hereford.

SOMERSET, DUKE OF (EDWARD-ADOLPHUS ST.-MAUR), Baron Seymour, of Hache, co. Somerset, in the peerage of England; and an English Baronet; only surviving issue of Webb, 10th Duke, by Anna-Maria, only dau. and heir of John Bonnell, Esq., of Stanton Harcourt, Oxfordshire; born 1775; succeeded his father, 1793; married, 1st, 1800, Lady Charlotte Hamilton, dau. of Archibald, 9th Duke of Hamilton, who died 1827; 2ndly, 1836, Margaret, dau. of Sir Michael-Shaw Stewart, Bart.; and by 1st marriage has issue,

*Edward-Adolphus, Lord SEYMOUR, M.P. for Totnes, and chief commissioner of Woods and Forests, *b.* 1804; *m.* 1830, Jane-Georgiana, dau. of Thomas Sheridan, Esq., granddau. of the Right Hon. Richard-Brinsley Sheridan, and has,

Edward-Adolphus-Ferdinand, *b.* 1835; Edward-Percy, *b.* 1841; Jane-Hermione, *b.* 1832; Ulrica-Frederica, *b.* 1833; Helen-Gwendoline, *b.* 1846.

Charlotte-Jane, *b.* 1803; *m.* 1839, William Blount, Esq., of Orleford, co. Hereford; Jane-Anne-Wilhelmina, *b.* 1806; Anna-Maria-Jane, *b.* 1807; *m.* 1838, William Tollemache, Esq., cousin to the Earl of Dysart; Henrietta-Jane, *b.* 1809; Archibald-Henry-Algernon, *b.* 1810; Algernon-Percy-Banks, *b.* 1813; *m.* 1845, Horatia-Isabella-

Harriet, dau. of John-Philip Morier, Esq., formerly British minister at Dresden, and has four sons.

His grace is a Knight of the Garter, and vice-admiral of the coast of Somerset; a trustee of the Hunterian Museum, a member of the Royal Asiatic Society, president and fellow of the Royal Society, F.S.A., D.C.L., and author of a "Treatise on the Ellipse and the Circle." The 7th Duke, on the death of his mother, the heiress of the Percys, was created Baron Warkworth and Earl of Northumberland, with remainder to his son-in-law, Sir Hugh Smithson, Bart. (see NORTHUMBERLAND); and Baron Cockermonth and Earl of Egremont, with remainder to his nephew, Sir Charles Wyndham, Bart. (see EGREMONT). The Barony of Seymour, of Troubridge, conferred 1641, expired at his death, 1750. The 1st Duke was the Lord Protector Somerset, uncle of Edward VI., whose son, created Earl of Hertford, married the Lady Catherine Grey (sister of the Lady Jane Grey, granddaus., maternally, of Charles Brandon, Duke of Suffolk, by Mary Tudor, Queen Dowager of France), who, after the birth of two sons, died a prisoner in the Tower. The Earl's grandson, created Marquis of Hertford, married another royal lady, Arabella Stuart, who also died a prisoner in the Tower, 1615; but the marquis subsequently rendering gallant service as a royalist, and being one of the peers who volunteered to suffer in the King's stead, was, after the Restoration, restored to the Dukedom, within a month of his own death, 1660. The Barony of Seymour, of Sudeley, co. Gloucester, was conferred upon Sir Thomas Seymour, K.G., lord high admiral, brother of the Protector and of Queen Jane Seymour, and 3rd husband of Katherine Parr: he was beheaded, 1549. This noble house is derived from that of St. Maur, of Normandy, whence, coming over with the Conqueror, it settled in Monmouthshire, acquired the lordships of Woundy and Penhow, and removed into Somersetshire, on the marriage of Sir Roger St. Maur with Cicely, sister and co-heir of John Beauchamp, 3rd Baron of Hache.

Creations—Baronet, 1611; Baron, 1546; Duke, 1546.

Motto—Faith for duty.

Residences—Park-lane, London; Wimbledon Park, co. Surrey; Maiden Bradley, co. Wilts; Stover Lodge, co. Devon.

SOMERVILLE, BARON (KENELM SOMERVILLE), in the peerage of Scotland; 4th son of Lieut.-Col. the Hon. Hugh Somerville, 2nd son of 13th Lord, by Mary, dau. of the Hon. Wriothsley Digby, nephew of 1st Earl Digby; born 1787; succeeded his brother, as 17th Baron, 1841; married, 1833, Frances-Louisa, only dau. of John Hayman, Esq.; and has issue,

*Hugh, b. 1839.

Louisa-Harriet, b. 1835; Emily-Charlotte, b. 1836; Mary-Agnes, b. 1837; Frederick-Noel, b. 1840; Selina-Constance, b. 1841; Julia-Frances, b. 1844.

His lordship is a retired captain R.N.; commanded the *Thames* on the coast of America, and was officially recommended for his services. The 1st peer was one of the Scottish ambassadors to the English court, sent to treat for the ransom of James I., 1423. The family settled in Scotland in the 12th century, and descended from Gwalter de Somerville, a Norman, who was Lord of Whichnour, co. Stafford, under the Conqueror. The poet Somerville was of this family, and bequeathed his estates to the 13th Baron, in order to repair the fallen fortunes of his house.

Creation—1424.

Motto—Fear God in life.

Residences—Somerville Aston, co. Gloucester; The Pavilion, co. Roxburgh.

SONDES, BARON (GEORGE-JOHN MILLES), of Lees Court, co. Kent, in the peerage of Great Britain; 2nd son of Lewis-Thomas Watson, 2nd Lord, by Mary-Elizabeth, only dau. and heir of Richard Milles, Esq., of North Elmham, Norfolk; born 1794; succeeded his brother, as 4th Baron, 1836; assumed the name of Milles by sign-manual, in lieu of his patronymic Watson; married, 1823, Eleanor, dau. of Sir Edward Knatchbull, Bart.; and has issue,

*George-Watson, lieut. Royal Horse-Guards, *b.* 1824.

Mary-Julia, *b.* 1825; *m.* 1845, Edward Fellowes, Esq., M.P., of Ramsey Abbey, Hunts, and Haverland Hall, Norfolk; Elizabeth-Frances, *b.* 1827; *m.* 1846, to Viscount Stopford, son of the Earl of Courtown; Lewis-Watson, ensign 43rd Light Infantry, *b.* 1829; Jemima-Townshend, *b.* 1830; Georgiana-Grace, *b.* 1832; Anna-Maria-Mariquita, *b.* 1838.

The 1st Baron was the Hon. Lewis Monson, 2nd son of John, 1st Lord Monson, by Lady Margaret Watson, dau. of Lewis, 1st Earl of Rockingham; he assumed the name and arms of Watson on inheriting the estates of his cousin, 3rd and last Earl, Viscount Sondes, &c., and was raised to the peerage.

Creation—1760.

Motto—Be what you seem to be.

Residences—Grosvenor-square; Lees Court, co. Kent; Elmham Hall, Norfolk; Rockingham Castle, co. Northampton.

SOUTHAMPTON, BARON (CHARLES FITZROY), of Southampton, co. Hants, in the peerage of Great Britain; son of George-Ferdinand, 2nd Baron, by Frances-Isabella, dau. of Lord Robert Seymour, and granddau. of 1st Marquis of Hertford; born 1804; succeeded his father, 1810; married, 1826, Harriet, only dau. of the Hon. Henry Fitzroy Stanhope, and granddau. of 2nd Earl of Harrington. The late lord left issue also,

*Henry-Fitz-Roy, M.P. for Lewes, lieut.-col. of the Hon. Artillery Company; *b.* 1807; *m.* 1839, Hannah-Mayer, daughter of the late Baron Rothschild, and has,

Arthur - Frederick, *b.* 1842; Caroline - Blanche - Elizabeth, *b.* 1844.

Anne-Caroline, *b.* 1803; *m.* 1828, Rev. Humphrey Allen.

This is a branch from the ducal house of Grafton: the 1st peer was Lieut.-Gen. Charles Fitzroy, 2nd son of Lord Augustus, and grandson of Charles, 2nd Duke of Grafton (see GRAFTON).

Creation—1780.

Motto—The ornament and reward of rectitude.

Residences—Curzon-street; Fitzroy-place, co. Middlesex; Whittlebury Lodge, co. Northampton.

SOUTHWELL, VISCOUNT (THOMAS-ANTHONY SOUTHWELL), Baron Southwell, of Castle Mattress, co. Limerick, in the peerage of Ireland; an Irish Baronet, and K.P.; son of Thomas-Arthur, 2nd Viscount, by Sophia-Maria-Josepha, dau. of Francis-Joseph Walsh, Count de Serrant, in France; born 1777; succeeded his father, 1796; married, 1799, Jane, dau. of John Berkeley, Esq., of Hindlip, co. Worcester; and has had issue,

Thomas-Arthur, *b.* 1801; *d.* 1829; Laura-Maria-Helena, *b.* 1805; Sophia-Catherine, *b.* 1809; *m.* 1830, Charles-Auguste, Marquis de Choiseul Beaupré; Matilda-Maria, *m.* 1839, Right Hon. Richard-More O'Ferrall, of Ballyna, co. Kildare, governor of and commander-in-chief in Malta, and has a dau.; Paulina-Eliza-Maria-Josepha, *m.* 1844, Count Henri de San Damiano, of Turin; and two other daus., deceased.

The heir-presumptive is the viscount's only surviving brother,

*Charles-Southwell, capt. in the army, K.C. and K.H.; *b.* 1779; lost a leg in action, 1801.

This family is of great antiquity in the county of Nottingham, and derives its name from the town and lordship of Sewell, or Suthwell, part of its feudal possessions there. Sir John de Suthwell was seneschal of Gascony in 1285. From a younger branch of this house, the present possessor of the Barony of De Clifford derives descent. This family are of the Roman Catholic faith.

Creations—Baronet, 1662; Baron, 1717; Viscount, 1776.

Motto—A well-known knight.

Residences—Hindlip House, co. Worcester; Castle Mattress, co. Limerick.

SPENCER, EARL (FREDERICK SPENCER), Viscount Althorp, Viscount Spencer, and Baron Spencer, of Althorp, co. Northampton, in the peerage of Great Britain; 4th surviving son of George-John, 2nd Earl, by Lady Lavinia Bingham, dau. of Charles, 1st Earl of Lucan; born 1798; succeeded his brother, as 4th Earl, 1845; married, 1830, Elizabeth-Georgiana, dau. of William-Stephen Poyntz, Esq., of Cowdray House, Sussex; and has issue,

*John-Poyntz, Viscount ALTHORP, *b.* 1832.

Georgiana-Frances, *b.* 1832; Sarah-Isabella, *b.* 1838.

The earl is a privy councillor, and K.G.; captain R.N., and C.B.; Knight of St. Anne of Russia, of the Redeemer of Greece, and Cross of St. Louis of France; has commanded the *Talbot*, and served at the battle of Navarino; is one of the council of the Duchy of Lancaster, and was formerly lord chamberlain. His lordship represents a branch of the Spencers, Earls of Sunderland and Dukes of Marlborough, derived from the Hon. John Spencer (youngest son of Charles, 3rd Earl of Sunderland, by Lady Anne Churchill, dau. and co-heir of the great Duke of Marlborough), who inherited the Althorp and other Sunderland estates, on his brother's succession to those of Marlborough; and was succeeded by his only son, who was advanced to the Earldom of Spencer (see MARLBOROUGH).

Creations—Baron and Viscount, 1761; Viscount and Earl, 1765.

Motto—God defends the right.

Residences—St. James's-place; Wimbledon, co. Surrey; Althorp, co. Northampton; Wiseton Hall, co. Nottingham; Ryde, Isle of Wight.

STAFFORD, BARON (GEORGE-WILLIAM STAFFORD-JERNINGHAM), in the peerage of England; and a Baronet; son of Sir William Jerningham, 6th Bart., by Frances, dau. of Henry, 11th Viscount Dillon; born 1771; succeeded his father, as 7th Bart., 1809; was confirmed in the barony, on the reversal of the attainder by the House of Lords, 1825, as 8th Lord; assumed by sign-manual the additional name and arms of Stafford; married 1st, 1799, Frances-Henrietta, dau. and co-heir of Edward Sulyarde, Esq., of Wetherden, Suffolk, who died 1832; 2ndly, 1836, Elizabeth, dau. of Richard Caton, Esq., of Maryland; and by 1st marriage has had issue,

*Henry-Valentine-Stafford-Jerningham, *b.* 1802; *m.* 1829, Julia, dau. of Edward-Charles Howard, Esq., and niece of 12th Duke of Norfolk.

Charlotte-Georgiana, *b.* 1800; *m.* 1823, to Thomas-Alexander, Lord Lovat; twin daus., *b.* 1803; *d.* 1838 and 1841; Edward, *b.* 1804; *d.* 1849; having *m.* 1828, Marianne, dau. of John Smythe, Esq., and niece of Mrs. Fitzherbert, and left surviving, two sons and two daus.; George-Sulyarde, secretary of legation at the Porte, K.C.H.; *b.* 1806; Charles-William, *b.* 1807; Laura-Maria, *b.* 1811; *m.* 1829, Hon. Edward-Robert Petre, who *d.* 1848; William, *b.* 1812; Francis-Hugh-Joseph, *b.* 1814; Isabella-Maria, *b.* 1815; *d.* 1847; Mary-Alathea, *d.* young.

The present peer inherits this barony through his great grandmother, Mary Howard, granddau. of the attainted Lord Stafford, who was beheaded, 1678, and mother of Mary, wife of Sir George Jerningham, 5th Bart. His lordship also claims the ancient barony by writ, 1299, which was forfeited by Stafford, Duke of Buckingham, and lord high constable of England, who was attainted and beheaded, 1521; but that claim remains undecided. The

family of Jerningham is of Danish descent, and was founded in the counties of Norfolk and Suffolk by a Danish courtier of Canute, Jernegan, whose father had rendered service to Sweyne, King of Denmark: he gave his name to the manors of Horham Jernegan and Stonham Jernegan, in Suffolk; and his descendants acquired knightly and baronial distinction in the early Norman reigns. This family profess the faith of Rome.

Creations—Baronet, 1621; Baron, 1640.

Mottoes—Virtue, the basis of life: He who surrendered, recovered it.

Residences—Costessy Park, co. Norfolk; Shiffnall Manor, co. Salop.

STAIR, EARL OF (JOHN-HAMILTON DALRYMPLE), Viscount Stair and Dalrymple, Baron Glenluce and Stanraer, in the peerage of Scotland; Baron Oxenfoord, of Cousland, co. Edinburgh, in that of the United Kingdom; and a Baronet of Nova Scotia; eldest son of Sir John Dalrymple, 4th Bart. of Cousland, by his cousin, Elizabeth, only child and heir of Thomas Hamilton Macgill, Esq., of Fala and Oxenfoord, representative of the Viscounts Oxenfoord; born 1771; succeeded his father in the baronetcy, 1810; and his cousin as 8th Earl of Stair, 1840; acquired the Barony of Oxenfoord by creation the following year; married 1st, 1795, Harriet, dau. of the Rev. Robert-Augustus Johnson, of Kenilworth, co. Warwick, who died 1823; 2ndly, 1825, Lady Adamina Duncan, dau. of Adam, 1st Viscount Duncan. The heir-presumptive is the earl's brother,

*North-Dalrymple, Esq., of Fordel and Cleland, *m.* 1st, 1817, Margaret, dau. of James Penny, Esq., of Arad, co. Lancaster, who *d.* 1828; 2ndly, 1831, his cousin, Martha, dau. of Colonel George Dalrymple, and has,

John, M.P. for Wigtonshire, *b.* 1819; *m.* 1846, Louisa, dau. of Augustin, Duc de Coigny, and granddau., maternally, of Sir Hew Dalrymple-Hamilton, Bart., and has one son and two daus; George-Grey, lieut. Scots Fusilier-Guards, *b.* 1832; and four daus.

The earl is a Knight of the Thistle, keeper of the Great Seal, and custodian of the Regalia of Scotland; a general in the army, and colonel of the 46th foot. The 1st peer was appointed a lord of session by Cromwell, created a Baronet by Charles II., and raised the peerage by William III. His son, 2nd Viscount, was obliged absent himself from the House of Lords for the part he took in the massacre of Glencoe; but in 1703 he was advanced to the earldom for his exertions in favour of the Union, the fatigue of which occasioned his sudden death. The lands of Stair Montgomery, in Wyrshire, were acquired by William de Dalrymple in marriage with the heiress, Agnes Kennedy, 1450.

Creations—Baronet, 1664 and 1697; Baron and Viscount, 1690; Baron, Count, and Earl, 1703; Baron (U. K.), 1841.

Motto—Firm.

STAMFORD AND WARRINGTON—STANHOPE.

Residences—Stair House, co. Ayr; Oxenfoord Castle, co. Edinburgh; Culhorn House, co. Wigton.

STAMFORD AND WARRINGTON, EARL OF (GEORGE-HARRY GREY), cos. Lincoln and Lancaster, Baron Grey, of Groby, co. Leicester, and Baron Delamere, of Dunham Massey, co. Chester, in the peerage of England; only son of George-Harry, Lord Grey, of Groby (eldest son of George-Harry, 6th Earl of Stamford), by Lady Katherine Charteris, dau. of the Earl of Wemyss; born 1827; succeeded his father, who had been summoned in that barony, 1835, and his grandfather, as 7th Earl, 1845; married, 1847, Miss Elizabeth Billage. His lordship has an only sister,

Margaret-Henrietta-Maria, *b.* 1825; advanced to the precedency of an earl's daughter, 1845; *m.* 1846, Henry-John Milbanke, Esq.

The heir-presumptive is the earl's uncle,

*Henry-Booth Grey, *b.* 1807.

In the reign of Henry VI., the 2nd son of Lord Grey de Ruthyn, Sir Edward de Grey, married the heiress of 4th Lord Ferrers, of Groby, from whom descended the Marquises of Dorset, and the Duke of Suffolk, father of the Lady Jane Grey. James I. created Sir Henry Grey, Lord Grey of Groby: his son was created Earl of Stamford; and the 4th Earl marrying Lady Mary Booth, only dau. and heiress of George, 2nd and last Earl of Warrington, and 3rd Baron Delamere of that family, their son acquired those titles by creation. This is one of the most illustrious families in the peerage, deducing an uninterrupted line from the Conquest, having been closely allied with the Plantagenets and the Tudors, and numbering, among higher honours, the ancient Baronies of Grey of Codnor, Grey of Wilton, Grey of Rotherfield, Grey de Ruthyn, and Grey of Groby, the extinct Dukedoms of Kent and of Suffolk, the extinct Earldom of Wilton, &c.

Creations—Baron Grey, 1603; Earl of Stamford, 1628; Baron Delamere, and Earl of Warrington, 1796.

Motto—To my power.

Residences—Hill-street; Dunham Massey, co. Chester; Euville Hall, co. Stafford.

STANHOPE, EARL (PHILIP-HENRY STANHOPE), Viscount Stanhope, of Mahon, in the Island of Minorca, and Baron Stanhope, of Elvaston, co. Derby, in the peerage of Great Britain; only surviving son of Charles, 3rd Earl, by Louisa, only dau. and heir of the late Hon. Henry Grenville, governor of Barbadoes; born 1781; succeeded his father, 1816; married, 1803, Catherine-Lucy, dau. of Robert, 1st Lord Carington, by whom, who died 1843, he has had issue,

*Philip-Henry, Viscount MAHON, M.P. for Hertford, president of the Society of Antiquaries, and D.C.L., author of a "Life of Belisarius," "A History of the War of Succession in Spain," and "A

History of England, from the Treaty of Utrecht to the Peace of Aix-la-Chapelle," *b.* 1805; *m.* 1834, Emily-Harriet, 2nd dau. of Lieut.-General Sir Edward Kerrison, Bart., K.C.B., and has,

Arthur-Philip, *b.* 1833; Edward, *b.* 1840; Mary-Catherine, *b.* 1844; Henry-Augustus, *b.* 1845; Philip-James, *b.* 1847.

George-Joseph, *b.* 1806; *d.* at Rio Janeiro, 1828; Catherine-Lucy-Wilhelmine, *b.* 1819; *m.* 1843, to Lord Dahmeny, son and heir of the Earl of Rosebery.

The earl is keeper of the records in Birmingham Tower, Dublin; president of the Medico-Botanical Society, vice-president of the Society of Arts, and F.R.S. This is a branch of the Stanhopes, Earls of Chesterfield, springing from the Hon. Alexander, 12th son of the 1st Earl of Chesterfield—a distinguished diplomatist in the reigns of William and Anne: his son, afterwards 1st Earl Stanhope, was commander-in-chief of the British forces in Spain, and acquired renown by his reduction of the Port of Mahon. The 3rd Earl acquired celebrity by his contributions to science and the mechanical arts. The Earl of Harrington is in remainder to this peerage, and the Baronets Stanhope are of the same family.

Creations—Baron and Viscount, 1717; Earl, 1718.

Motto—From God and the king.

Residences—Albemarle-street; Chevening, co. Kent.

STANLEY OF ALDERLEY, BARON (EDWARD-JOHN STANLEY), and Baron Eddisbury, of Winnington, both in the county Palatine of Chester, in the peerage of the United Kingdom; and an English Baronet; eldest son of John-Thomas, 1st Baron Stanley of Alderley (who was 7th Baronet), by Lady Maria-Josepha Holroyd, dau. of John, 1st Earl of Sheffield; born 1802, (twin with the Hon. Wm.-Owen Stanley); created Baron Eddisbury, 1848; succeeded his father, 1850; married, 1826, Henrietta-Maria, dau. of Henry-Augustus, 13th Viscount Dillon; and has had issue,

*Henry-Edward-John, *b.* 1827.

Alice-Margaret, *b.* 1828; Henrietta-Blanche, *b.* 1830; Maude-Alethea, *b.* 1833; John-Constantine, *b.* 1836; Edward-Lyulph, *b.* 1839; Katherine-Louisa, *b.* 1842; Algernon-Charles, *b.* 1843; Rosalind-Frances, *b.* 1845; and three children, who died infants.

His lordship is a privy councillor, and under secretary of state for Foreign Affairs; he formerly filled that office in the Home Department; has been secretary of the Treasury, and paymaster-general of the Forces; and while M.P. for North Cheshire, was called to the House of Peers as Baron Eddisbury. His lordship is descended from Sir John Stanley, Knt., of Weaver and Alderley, co. Chester, time of Edward IV., 3rd son of Thomas, 1st Lord Stanley, K.G., ancestor of the Earls of Derby.

Creations—Baronet, 1660; Baron, 1839; Baron Eddisbury, 1848.

Motto—Without changing.

Residences—Grosvenor-terrace; Alderley Park, and Winnington Hall, co. Chester; Penrhos, co. Anglesea.

STANLEY OF BICKERSTAFFE, BARON (EDWARD-GEOFFREY STANLEY), county Palatine of Lancaster, in the peerage of the United Kingdom; son and heir of Edward, 13th Earl of Derby, by his cousin, Charlotte-Margaret, dau. of the Rev. Geoffrey Hornby and the Hon. Lucy Stanley; born 1799; summoned to the House of Lords in his father's Barony of Bickerstaffe, 1844; married, 1825, Emma-Caroline, dau. of 1st Lord Skelmersdale; and has issue,

*Edward-Henry Stanley, M.P. for Lynn Regis, *b.* 1826.

Frederick-Arthur, *b.* 1841; Emma-Charlotte, *b.* 1835; three children, *d.* infants.

His lordship is a privy-councillor and a deputy-lieutenant of North Lancashire; has been chief-secretary for Ireland, secretary of state for the Colonies, lord-rector of the University of Glasgow, and has represented Stockbridge, Preston, Windsor, and North Lancashire in parliament (for descent, see DERBY).

Creation—1832.

Motto—Without changing.

Residences — St. James's-square; Knowsley Park, co. Lancaster; Ballykisteen, co. Tipperary.

STOURTON, BARON (CHARLES STOURTON), of Stourton, co. Wilts, in the peerage of England; son of William, 17th Baron, by Catherine, dau. of Thomas Weld, Esq., of Lulworth Castle, co. Dorset (now Dowager Lady Stourton); born 1802; succeeded his father, 1846; married, 1825, Mary-Lucy, dau. of Charles, 6th Lord Clifford of Chudleigh; and has had issue,

*Alfred, *b.* 1828.

William, *b.* 1826; *d.* 1838; Henry, *b.* 1827; *d.* 1838; Edwin, *b.* 1832; *d.* 1838; Everard, *b.* 1834; Albert, *b.* 1835.

The 1st Baron, Sir John Stourton, Knt., was raised to the peerage by Henry VI. for his distinguished services as a soldier and a statesman; the 7th Lord was executed for murder at Salisbury, 1557; and the 8th was one of the peers on the trial of the Queen of Scots. Through the marriage of William, 15th Baron, with Winifred, dau. and eldest co-heir of Philip Howard, Esq., and co-heir of her uncles, the 11th and 12th Dukes of Norfolk, the present Lord Stourton is co-heir (with Lord Petre) of the baronies by writ, of Mowbray, Furnival, Strange, Talbot, and Howard; also of one moiety of Segrave, Greystock, Verdon, Braose of Gower, Lisle, and Daere of Gillesland; is also co-heir (with Lord Arundell and Lady Clifford) of the Barony of Fitz-Payne. This family was of distinguished station before the Conquest, and derived its name from its residence on the Stour, co. Wilts. Botolph de Stourton was one of the most resolute opponents of the Conqueror, disputing his progress at every point, and so effectually impeding the passes to the west, that he exacted from the Norman whatsoever he demanded, and

finally made peace upon his own terms. The Stourton family are Roman Catholics.

Creation—1455.

Motto—I will be loyal through life.

Residence—Allerton Park, co. York.

STRADBROKE, EARL OF (JOHN - EDWARD - CORNWALLIS Rous), Viscount Dunwich, and Baron Rous, of Dennington, all in co. Suffolk, in the peerage of the United Kingdom; and a Baronet of England; son of John, 1st Earl, by Charlotte-Maria, dau. of Abraham Whittaker, Esq., of Lyston House, co. Hereford (the present Countess); born 1794; succeeded his father, as 7th Bart. and 2nd Earl, 1827. The late earl left surviving issue also by his 2nd marriage,

*Henry-John, capt. R.N., *b.* 1795; *m.* 1836, Sophia, only surviving dau. of James-Ramsay Cuthbert, Esq.

William-Rufus, *b.* 1796; *m.* 1822, Louisa, dau. of James Hatch, Esq., of Clabery Hall, Essex, and has a son and a dau.

The earl is lord-lieutenant of the county, vice-admiral of the coast of Suffolk, and colonel of the East Suffolk Militia. The family of Le Rous existed at Stradbroke, in Suffolk, before the Conquest. The 1st Baronet was Sir John Rous, of Henham Hall, M.P. for the county.

Creations—Baronet, 1660; Baron, 1796; Viscount and Earl, 1821.

Motto—I live in hope.

Residences—Queen-street, May Fair; Henham Hall, co. Suffolk.

STRAFFORD, EARL OF (JOHN BYNG), Viscount Enfield, of Enfield, and Baron Strafford, of Harmondsworth, co. Middlesex, in the peerage of the United Kingdom; 3rd son of George Byng, Esq., of Wrotham Park, Middlesex, M.P. (son of the Hon. Robert Byng, 3rd son of 1st Viscount Torrington), by Anne, dau. of the Right Hon. William Conolly, of Castle Town, and the Lady Anne Wentworth, sister and co-heir of the 2nd Earl of Strafford, of that creation (extinct); married 1st, 1804, Mary, dau. of Peter Mackenzie, Esq., of Twickenham, who died 1806; 2ndly, 1808, Marianne, dau. of Sir Walter-James, Bart., who died 1845; and has issue, by 1st marriage,

*George-Stevens, Viscount ENFIELD, P.C., M.P., and F.R.S.; secretary to the Board of Control, colonel of Royal West Middlesex Militia; *b.* 1806; *m.* 1st, 1829, Lady Agnes Paget, dau. of the Marquis of Anglesey, who *d.* 1845; 2ndly, 1848, Harriet-Elizabeth, dau. of the Hon. Charles-Compton Cavendish, and has issue, by 1st marriage,

George-Henry-Charles, *b.* 1830; Henry-William-John, lieut. Coldstream-guards, *b.* 1831; Agnes-Mary-Georgiana, *b.* 1833; Francis-Edmund-Cecil, *b.* 1835; Mary-Caroline-Charlotte, *b.* 1838; Victoria-Alexandrina, to whom her Majesty stood sponsor, *b.* 1842; Charles-Cavendish-George, *b.* 1849.

By the earl's 2nd marriage he has had,

Harriet-Frances, *b.* 1809; *m.* 1828, Charles Ramsden, Esq., 4th son of Sir John Ramsden, Bart.; Frances, *b.* 1810; *d.* 1846; having *m.* 1844, Henry Tufnell, Esq. of Tufnell Park, M.P., late secretary to the Treasury; Caroline-Frances, *b.* 1811; *m.* 1835, Sir Walter-George Stirling, Bart., of Shoreham, Kent; William-Frederick, *b.* 1812.

The earl is a privy councillor, G.C.B., and G.C.H.; a general in the army, colonel of the Coldstream-guards, governor of Londonderry and Culmore, Knight of the Orders of Maria-Theresa of Austria, and St. George of Russia. His lordship served in Flanders and Holland, at Copenhagen and Walcheren, throughout the Peninsular war, and at Waterloo; has twice received the thanks of Parliament for military services, and acquired from the Crown augmentation to his arms for personal bravery at the capture of Monguerro. Sir John Byng was raised to the peerage as Baron Strafford, and subsequently advanced to the Earldom. Lord Strafford is descended, through his grandmother, from the celebrated Earl of Strafford, time of Charles I.

Creations—Baron, 1835; Viscount and Earl, 1847.

Motto—I will defend.

Residences—Grosvenor-street; Amwell Bury, co. Middlesex; Lavington, co. Sussex.

STRANGFORD, VISCOUNT (PERCY - CLINTON - SYDNEY SMYTHE), of Strangford, co. Down, in the peerage of Ireland; Baron Penshurst, of Penshurst, co. Kent, in that of the United Kingdom; and a Grandee of Portugal; only surviving son of Lionel, 5th Viscount, by Maria-Eliza, dau. of Frederick Philipse, Esq., of Philipseburg, New York; born 1780; succeeded his father, as 6th Viscount, 1801; obtained the barony by creation; married, 1817, Ellen, dau. of Sir Thomas Burke, Bart., of Marble Hill, and widow of Nicholas Browne, Esq., of Mount Hazel, co. Galway, by whom, who died 1826, he has had issue,

*George-Augustus-Frederick-Percy-Sydney-Smythe, M.P. for Canterbury, *b.* at Stockholm, 1818.

Philippa-Eliza-Sydney, *b.* 1819; *m.* 1840, Henry-James Baillie, Esq., M.P., of Redcastle, Ross-shire; Lionel-Philip-Thomas-Henry, *b.* 1821; *d.* 1834; Louisa-Ellen-Frances-Augusta, *b.* 1823; *m.* 1847 George, 3rd Marquis of Sligo; Percy-Ellen-Frederick-William, *b.* 1825.

His lordship is a privy councillor, G.C.B., G.C.H., and K.T.S. of Portugal; is also F.R.S., F.A.S., and LL.D.; has been ambassador at Lisbon, Stockholm, St. Petersburg, and Constantinople; and is author of an English version of the poems of Camoens. The late lord, after distinguishing himself in the army in America, took holy orders, and became a clergyman in the Established Church. The 1st and 2nd Viscounts married the daughters of the 1st and 2nd Earls of Leicester. The family of Smythe was seated a

Corsham, co. Wilts, time of Henry VIII., whence it removed to Ostenhanger, Kent, about 1522.

Creations—Viscount, 1628; Baron, 1825.

Motto—Virtue inspires strength.

Residences—Harley-street; Westenhanger House, co. Kent.

STRATHALLAN, VISCOUNT (JAMES-ANDREW-JOHN-LAURENCE-CHARLES DRUMMOND), Baron Maderty, and Baron Drummond, of Cromlix, in the peerage of Scotland; a representative peer; only surviving issue of the Hon. William Drummond (3rd son of William, 4th Viscount), by Anne, dau. of Major David Nairne, of the French service; born 1767; succeeded to the representation of his family, 1817, and was restored to the forfeited honours, as 6th Viscount, 1824; married, 1809, Lady Amelia-Sophia Murray, dau. of John, 4th Duke of Atholl, by whom, who died 1849, he has had issue,

*William-Henry, Master of Strathallan, *b.* 1810; *m.* 1833, Christina-Maria-Herzey, sister of Sir David Baird, Bart., and has surviving issue,

James-David, *b.* 1839; Amelia, *b.* 1836; Margaret-Alice, *b.* 1841; William-Henry, *b.* 1845; Hersey-Annabella, *b.* 1846; Frances-Mary, *b.* 1848; Robert-Charles, *b.* 1850.

Marianne-Jane, *b.* 1811; *m.* 1842, George-Drummond Græme, Esq., of Inchbrackie; James-Robert, capt. R.N., *b.* 1812; Edmund, Hon. E.I.C.'s civil service, Bengal, *b.* 1814; *m.* 1837, Julia-Mary, dau. of J.-C.-C. Sutherland, Esq., and has three sons and two daus.; Francis-Charles, *b.* 1815; *m.* 1849, Charlotte-Mary-Athol, only dau. of the Very Rev. Sir Herbert Oakeley, Bart. by Athol, dau. of Lord Charles-Murray Aynsley; Maurice-Edward, *d.* an infant; Emily-Anne, *d.* young; Robert-Andrew-John, Hon. H.I.C.'s civil service, Bengal, *b.* 1820; Frederick, *b.* 1822; *d.* at Purneah, 1848.

The family honours were forfeited by the 4th Viscount, who was slain at the battle of Culloden, 1746; he was 7th Baron Drummond, of Cromlix, and 10th Lord Maderty. The present peer descends from Sir Malcolm Drummond, who flourished in the reign of William the Lion (13th century), and the founder of whose race in Scotland is said to have been a native of Hungary, who accompanied the Saxon Princess Margaret of England (sister of Edgar Atheling) to the court of her future husband, Malcolm Can Mohr. Malcolm conferred upon him the lands of Drummen, from which the name of Drummond is derived.

Creations—Baron Maderty, 1609; Baron and Viscount, 1686.

Motto—Lord, have mercy!

Residence—Strathallan Castle, co. Perth.

STRATHEDEN, BARONESS (MARY-ELIZABETH CAMPBELL), of Cupar, co. Fife, in the peerage of the United Kingdom; eldest dau. of James Scarlett, 1st Baron Abinger, by Louise-Henrietta, dau. of Peter Campbell, Esq., of Kilmorrey, co. Argyle; born 1796;

married, 1821, Sir John Campbell, attorney-general, and M.P. for Edinburgh; since created Baron Campbell; and has issue (see CAMPBELL). This barony was created with remainder to the heirs male of her ladyship by Lord Campbell.

Creation—1836.

Residences—Stratheden House, London; Ashtead, co. Surrey.

STRATHMORE AND KINGHORN, EARL OF (THOMAS-GEORGE-LYON BOWES), Viscount Lyon, and Lord Glamis, Baron Glamis, Tannadyce, Sydlaw, and Stradichtie, in the peerage of Scotland; son of Thomas-George, Lord Glamis (only son of the 11th Earl), by Charlotte, dau. of Joseph-Valentine Grimstead, Esq. (the present Lady Glamis); born 1822; succeeded his grandfather, as 12th Earl, 1846; married, 1850, Charlotte-Maria, dau. of William, 6th Viscount Barrington. His lordship's father left issue also,

*Claude, cornet 2nd Life-Guards, *b.* 1824; raised to the precedency of an Earl's younger son.

Charlotte, *b.* 1826; *d.* 1844; Frances.

The Countess Dowager is Mary, dau. of — Millner, Esq., of Gibside, Durham (widow of the 11th Earl), now married to William Hutt, Esq., M.P. The 1st Earl of Strathmore was Patrick Lyon, 3rd Earl of Kinghorn, and 11th Baron Glamis. He obtained an extension of remainder, in default of male issue, to the heirs nominated by himself, or his successors, providing that the inheritors should be styled "Earls of Strathmore and Kinghorn," &c., as above. The 10th Earl was created Baron Bowes, of Streatham Castle, but died the day after his nuptials with Miss Mary Millner, of Staindrop, Durham; and the English barony expired. The name of Bowes was assumed by the 9th Earl, on marrying Mary, dau. and heir of George Bowes, Esq., of Streatham Castle, and Gibside, Durham. The 5th Earl fell at Sheriffmuir; he was one of six brothers who succeeded each other. The widow of the 6th Baron, Janet-Douglas, Lady Glamis (sister of Archibald, 6th Earl of Angus), was accused of witchcraft against the life of James V., and condemned to the flames on the Castle Hill, Edinburgh, which doom she suffered with the heroism of her race. The 1st Lord Glamis was one of the hostages for the ransom of James I., 1424. He was son of Sir John Lyon, feudal Lord of Glamis, and grandson maternally of Euphemia, Countess Palatine of Strathern, granddau. of King Robert II. The Thanedom of Glamis, co. Forfar, had been granted to Sir John's father, great chamberlain of Scotland, 1370; and the lands of Glenlyon, co. Perth, were conferred upon a Norman settler of the house of De Leon, who was ancestor of this ancient family, soon after the Conquest.

Creations—Baron Glamis, 1445; Earl of Kinghorn, Viscount, and Lord, 1606; Earl of Strathmore, &c., 1677.

Motto—In thee, O Lord, have I confided.

Residences—Park-street; Paul's Walden, co. Herts; Glamis Castle, co. Forfar.

STUART DE DECIES, BARON (HENRY-VILLIERS STUART), of Dromana, within the Decies, co. Waterford, in the peerage of the United Kingdom; eldest son of Lord Henry Stuart (5th son of 1st Marquis of Bute), by Lady Gertrude-Amelia Villiers, only child of George Villiers, last Earl of Grandison; born 1803; assumed, by sign-manual, his maternal name, 1822; acquired the peerage by creation; married Madame de Olt; and has an heir. His lordship is a privy councillor, lord-lieutenant of co. Waterford, and colonel of the Waterford militia.

Creation—1839.

Motto—He flourishes in honourable ancestry.

Residence—Dromana, co. Waterford.

STUART DE ROTHSAY.—The Barony of STUART DE ROTHSAY (extinct), was conferred, 1828, upon Sir Charles Stuart, G.C.B., grandson of the 3rd Earl of Bute, and, for many years, British ambassador at the continental courts. He married, 1816, Lady Elizabeth-Margaret Yorke, dau. of Philip, 3rd Earl of Hardwicke, the present Lady Stuart de Rothsay—mother of the Viscountess Canning, and the Marchioness of Waterford.

SUDELEY, BARON (CHARLES-HANBURY TRACY), of Toddington, co. Gloucester, in the peerage of the United Kingdom; younger surviving son of John Hanbury, Esq., of Pontypool, co. Monmouth, by Jane, dau. of Morgan Lewis, Esq., of St. Pierre, same co.; born 1777; married, 1798, Henrietta-Susanna, only child and heir of Henry Tracy, 8th and last Viscount Tracy, whose surname and arms he assumed by sign-manual; and by whom, who died 1839, he has issue,

*Thomas-Charles-Hanbury-Tracy, *b.* 1801; *m.* 1831, Emma-Elizabeth-Alicia, dau. of George-Hay-Dawkins Pennant, Esq., of Penrhyn Castle, North Wales, and has had,

Sudeley-Charles-George, *b.* 1837; Charles-Douglas-Richard, *b.* 1840; Alfred-Francis-Algernon, *b.* 1846; Frederick-Stephen-Archibald, *b.* 1848; Juliana-Sophia-Elizabeth; Georgiana-Henrietta-Emma; Adelaide-Frances-Isabella; Alice-Augusta-Gertrude; and a son and a dau., *d.* infants.

Henry, *b.* 1802; *m.* 1841, Miss Rosamond-Myrtle Shirley (dau. of the late Viscount Tamworth), and has two sons and two daus.; John-Capel, *b.* 1803; Capel-Arthur, *b.* 1809; *d.* 1834; William, Hon. E.I.C.'s civil service, *b.* 1810; Edward, in holy orders, chaplain to the embassy at Vienna, *b.* 1812; Henrietta; Frances; Laura-Susanna.

His lordship, who acquired the peerage by creation, is lord-lieutenant and custos-rotulorum of co. Montgomery; and is only brother of Capel-Hanbury Leigh, Esq., of Pontypool, lord-lieutenant of Mon-

SUFFIELD.

mouthshire. This family, with those of Lord Bateman, and of Hanbury-Williams, spring paternally from the same source—the Hanburys, of Hanbury, co. Worcester. The Traeys are among the most ancient in the kingdom, tracing direct descent from the Saxon kings, and possessing to this day the lands which the rapacity of the Norman left untouched, and which, derived from Goda, youngest dau. of Edward the Confessor, descended to John de Sudeley, Lord of Sudeley and Toddington, co. Gloucester, who married Grace, dau. and heir of Henri de Traci, Baron of Barnstaple, time of Henry I. From their younger son, who assumed his mother's name, and inherited her barony with the paternal manor of Toddington (that of Sudeley Castle passing through the elder branch into abeyance), descended the Viscounts Tracy of Rathcoole, peerage of Ireland (extinct), whose representative is the present Lord Sudeley, of Toddington.

Creation—1838.

Motto—The memory of the good is eternal.

Residences—Dover-street; Toddington, co. Gloucester; Gregynog, co. Montgomery.

SUFFIELD, BARON (EDWARD-VERNON HARBORD), of Suffield, co. Norfolk, in the peerage of Great Britain; and a Baronet; son of Edward, 3rd Baron, by Georgiana, only dau. and heir of George-Venables Vernon, 2nd Lord Vernon; born 1813; succeeded his father, 1835; married, same year, Charlotte-Susanna, only dau. of Allan, 2nd Lord Gardner. The late lord left issue also by his 1st wife,

Georgiana-Mary, a bedchamber-woman to the Queen, *b.* 1816; *m.* 1837, George-Edward Anson, Esq., who *d.* 1849; Alfred-Assheton, *b.* 1819; *d.* in India, 1841.

And by 2nd marriage with Emily Harriott, dau. of Evelyn Shirley, Esq. (now Dowager Lady Suffield),

*Charles, lieut. 7th Hussars, *b.* 1830.

Emily, *b.* 1828; William, *b.* 1831; John, *b.* 1832; Ralph, *b.* 1833; Walter, *b.* 1834; Harbord, *b.* (posthumous) 1836.

The late Lord Suffield was accidentally killed by a fall from his horse. The 1st Baronet was Sir William Morden, K.B., who assumed the name of his maternal grandfather, "Harbord," in lieu of his patronymic; his son, Sir Harbord Harbord, M.P. for Norwich, was the 1st peer. The family descends from Sir Charles Harbord, Knt., surveyor-general to Charles I., whose dau. and heir married John Morden, Esq., of Suffield, co. Norfolk.

Creations—Baronet, 1745; Baron, 1786.

Motto—Patiently.

Residences—Clarges-street; Gunton Park, co. Norfolk; Middleton Hall, co. Lancaster.

SUFFOLK AND BERKSHIRE, EARL OF (THOMAS HOWARD), Viscount Andover, of Andover, co. Hants, and Baron Howard, of Charlton, co. Wilts, in the peerage of England; only surviving son of John, 15th Earl of Suffolk, and 8th Earl of Berkshire, by Julia, dau. of John Gaskarth, Esq., of Penrith; born 1776; succeeded his father, 1820; married, 1803, Elizabeth-Jane, dau. of James, 1st Lord Sherborne, by whom, who died 1836, he has had issue,

*Charles-John, Viscount ANDOVER, *b.* 1805; *m.* 1829, Isabella, dau. of Lord Henry Howard, niece of 12th Duke of Norfolk, and has, Henry-Charles, *b.* 1833; Greville-Theophilus, *b.* 1836; Bernard-Thomas, *b.* 1841; Cecil-Molyneux, *b.* 1849; Isabel-Julia-Elizabeth, *b.* 1831; Mary-Charlotte-Henrietta, *b.* 1840; Victoria-Margaret-Louisa, *b.* 1844.

Elizabeth, *b.* 1803; *m.* 1826, her cousin, the Hon. James-Henry-Legge Dutton, son of Lord Sherborne, and *d.* 1845; Julia-Catherine, *b.* 1806; Gen. Sir John-Wright Guise, Bart., and has surviving two sons and one dau.; Jane-Elizabeth, *b.* 1809; *m.* 1836, Sir John Ogilvie, Bart. (who had *m.* 1st, Juliana-Barbara, dau. of Lord Henry Howard); John, *b.* 1811; *d.* 1823; Richard-Edward, *b.* 1812; James-Kenneth, M.P. for Malmesbury, *b.* 1814; *m.* 1845, Lady Louisa-Petty Fitzmaurice, dau. of the Marquis of Lansdowne, and has two sons and one dau.; Mary-Rose, *b.* 1815; Frances-Margaret, *b.* 1817.

The earl is colonel of the Wiltshire militia, and F.S.A. The 1st Earl of Suffolk was the elder of the two sons of Thomas, 4th Duke of Norfolk (who was beheaded 1572), by his 2nd wife, Margaret, dau. and heir of Lord Audley, of Walden; the younger being ancestor of the Earls of Carlisle. Succeeding to his mother's estates, he was summoned to parliament as Lord Howard de Walden, created Earl of Suffolk, and installed K.G.; he was a distinguished naval commander, and, for a time, lord high treasurer of England. His second son, a zealous royalist, was created Earl of Berkshire, which earldom was united with that of Suffolk in the person of the Right Hon. Henry-Bowes Howard, deputy earl marshal, 1708, who became 4th Earl of Berkshire, and 11th Earl of Suffolk. The Barony of De Walden fell into abeyance on the death of the 3rd Earl, until it was revived in the female line (see HOWARD DE WALDEN).

Creations—Earl, 1603; Baron and Viscount, 1622; Earl of Berks, 1626.

Motto—We will maintain: Not who, but how.

Residences—Clarges-street; Charlton, co. Wilts; Suffolk House, co. Gloucester.

SUTHERLAND, DUKE OF (GEORGE-GRANVILLE-SUTHERLAND-LEVESON GOWER), Marquis of Stafford (co.), Earl Gower, Viscount Trentham, co. Stafford, and Baron Gower, of Sittenham, co. York, in the peerage of the United Kingdom; Earl of Suther-

land, and Baron Strathnaver, in that of Scotland; and a Baronet of England; son of George Granville, 1st Duke, and 2nd Marquis of Stafford, by Elizabeth, Countess of Sutherland, and Baroness Strathnaver; dau. and heir of William, 18th Earl of Sutherland (whose name and arms he assumed by sign-manual, and was raised to the dukedom by her title); born 1786; summoned to the House of Peers in his father's barony of Gower, 1826; succeeded his father, 1833, and his mother, 1839; married, 1823, Lady Harriet-Elizabeth-Georgiana Howard, dau. of George, 6th Earl of Carlisle, mistress of the robes to the Queen; and has had issue,

*George-Granville-William, Marquis of STAFFORD, and Baron STRATHNAVER, *b.* 1828; *m.* 1849, Anne, only dau. and heir of the late John-Hay Mackenzie, Esq., of Newhall and Cromartie, cousin of the Marquis of Tweeddale, and has,

George-Granville, Earl GOWER, *b.* 1850.

Elizabeth-Georgiana, *b.* 1824; *m.* 1844, to George, 8th Duke of Argyll; Evelyn, *b.* 1825; *m.* 1843, to Charles, 12th Lord Blantyre; Caroline, *b.* 1827; *m.* 1847, to the Marquis of Kildare, son and heir of Duke of Leinster; Frederick-George, *b.* 1832; Constance-Gertrude, *b.* 1834; Albert, *b.* 1843; Ronald-Charles, *b.* 1845; Blanche, Victoria, and Alexandrina, *d.* infants.

His grace is a Knight of the Garter, lord-lieutenant of Sutherlandshire, high steward of Stafford, a trustee of the British Museum and of the National Gallery, president of the British Institution, and of King's College Hospital, and D.C.L. The duke's only surviving brother is the Earl of Ellesmere. The 1st Baron Gower was son of Sir William Leveson-Gower, of Trentham, 4th Baronet, by Lady Jane Granville, co-heiress of her nephew, the last Earl of Bath (extinct, 1711). The 2nd Baron was created Viscount Trentham and Earl Gower. The 2nd Earl (successively lord privy seal, lord chamberlain, and lord president of the council), was 1st Marquis. The name of Leveson came by marriage of the 2nd Baronet with the dau. and co-heir of Sir John Leveson, of Haling, Kent; Lilleshall Salop; and Trentham, co. Stafford. This noble house is of Anglo-Saxon descent: Sir Allan Gower was lord of Sittenham, co. York at the time of the Conquest. Sir Nicholas was knight of that shire and one of the council of the Black Prince. Sir John was standard-bearer to Prince Edward, on the field of Tewkesbury, where he was made prisoner, and beheaded; and of this family was the poet Gower, who was born in Wales, and died 1402. The family and Earldom of Sutherland are among the most ancient in North Britain. Kenneth, 3rd Earl, fell at the battle of Halidon Hill 1333. In 1515, Adam Gordon, of Aboyne, 2nd son of 2nd Earl of Huntly, succeeded as 10th Earl, in right of his marriage with Elizabeth, Countess of Sutherland, and acquired a new charter, by which the dignity descended to his heirs: on the death of the 18th Earl the succession was contested by Sir Robert Gordon, Bart., and

George Sutherland, Esq., which terminated, 1771, by the decision of the House of Lords, in favour of the orphan dau. of the Earl, Elizabeth, afterwards Duchess of Sutherland.

Creations—Scotch Earldom and Barony, 1228 (traditionally, 1057); Baronet, 1620; Baron Gower, 1703; Viscount and Earl, 1746; Marquis, 1786; Duke, 1833.

Motto—You may break, but shall not bend me.

Residences—Stafford House, London; West Hill, co. Surrey; Cliefden, co. Bucks; Trentham Hall, co. Stafford; Lilleshall, co. Salop; Dunrobin Castle, and Tongue House, co. Sutherland.

SYDNEY, VISCOUNT, (JOHN-ROBERT TOWNSHEND), of Upton St. Leonard's, co. Gloucester, and Baron Sydney, of Chiselhurst, co. Kent, in the peerage of Great Britain; only son of John-Thomas, 2nd Viscount, by Lady Caroline Clements, dau. of Robert, 1st Earl of Leitrim; born 1805; succeeded his father, 1831; married, 1832, Lady Emily Paget, dau. of the 1st Marquis of Anglesey; and has no issue. His lordship is lieutenant-co'onel of the West Kent yeomanry, and was formerly a lord in waiting to her Majesty. This peerage was conferred, for official services, upon the Right Hon. Thomas Townshend, eldest son of the 2nd son of the 2nd Viscount Townshend.

Creations—Baron, 1783; Viscount, 1789.

Motto—Right and forward.

Residences—Cleveland-square; Frognall, co. Kent.

TAAFFE, VISCOUNT (FRANCIS TAAFFE), of Corran, and Baron of Ballymote, co. Sligo, in the peerage of Ireland; a Count of the Austrian Empire; son of Rudolph, 7th Viscount, by the Countess Josephine Haugwitz: born 1789; succeeded his father, 1830; married, 1811, the Countess Antonia-Amadé Von Varkony; is a major in the Austrian service, and chamberlain to the Emperor. The late lord left issue also,

*Louis, chamberlain, privy-councillor, Doctor of Laws, and president of the chief court of judicature in Austria, *b.* 1791; *m.* 1822, the Princess Amelia-Bretzenheim Von Regenz, lady of the palace to the Empress, and has issue,

Charles, *b.* 1823; Clementina, *b.* 1825; Amelia-Walpurga, *b.* 1827; Amelia, *b.* 1830; Edward, *b.* 1833.

Clementina, *b.* 1793; *m.* 1811, Thaddeus, Count Amadé Von Varkony (brother of the Viscountess), who *d.* 1845.

The 2nd Viscount was advanced to the Earldom of Carlingford, for his services as a royalist, but that dignity expired with Theobald, 5th Viscount and 4th Earl, whilst the minor honours devolved upon Nicholas, Count Taaffe, of the Austrian Empire, chamberlain to Charles VI., and the victor of Belgrade. The 3rd Earl had been renowned as Count Taaffe, of the empire; he was chamberlain, marshal, and councillor of the Austrian state, and was so highly esteemed by the sovereigns of Europe, that upon succeeding to his hereditary honours, he was exempted from forfeiture, by a special

clause in the act of parliament. The Taaffes are of great antiquity in Louth and Sligo, where they flourished, time of Edward I. John Taaffe was archbishop of Armagh, 1300. For the last five generations, this noble family have filled high offices under the imperial government: they possess extensive estates in Bohemia and Moravia.

Creation—1628.

Motto—In this sign is my hope.

Residences—Castle of Elischau, Bohemia; Wischenau, Moravia.

TALBOT, EARL (HENRY-JOHN-CHETWYND TALBOT), Viscount Ingestrie, co. Stafford, and Baron Talbot, of Hensol, co. Glamorgan, in the peerage of Great Britain; 2nd son of Charles Chetwynd, 2nd Earl, by Frances-Thomasine, dau. of Charles Lambert, Esq., of Bean Park, co. Meath, and niece, maternally, of 1st Lord Sherborne; born 1803; succeeded his father, 1849; married, 1828, Lady Sarah Beresford, dau. of Henry, 2nd Marquis of Waterford; and has issue,

*Charles-John, Viscount INGESTRIE, lieut. Staffordshire Yeomanry, b. 1830.

Victoria-Susan, b. 1831; Walter-Cecil, b. 1834; Constance-Harriet-Mahonesa, b. 1836; Gertrude-Frances, b. 1840; Reginald-Arthur-James, b. 1841; Adelaide, b. 1844; Alfred-Chetwynd, b. 1848; a son and a dau., d. infants.

The earl is a captain R.N., and C.B.; knight of St. Anne of Russia, of the Redeemer of Greece, and has received the Cross of St. Louis of France; commanded the *Philomel* at Navarino. The 1st Baron was lord high chancellor of England; his son was the 1st Earl, also created Baron Dynevor, with remainder to the heirs of his only dau. Cecil, wife of George Rice, Esq. The earldom expired at his death, but was revived in favour of his nephew, 3rd Baron, and Viscount Ingestrie. The 2nd Earl was lord-lieutenant of Ireland. This is a collateral branch from the house of Shrewsbury, derived from Sir Gilbert Talbot, of Grafton, K.G., 3rd son of the 2nd Earl of Shrewsbury, and one of the most renowned soldiers and statesmen of his time, from whom descended William Talbot, Bishop of Durham, father of the 1st peer. The Baronets Talbot, of Mickleham, co. Surrey, derive from the same ancestor.

Creations—Baron, 1733; Viscount and Earl, 1784.

Motto—Nothing in humanity is indifferent to me.

Residences—Ingestrie Hall, co. Stafford.

TALBOT DE MALAHIDE, BARON (JAMES TALBOT), and Lord Malahide, of Malahide, co. Dublin, in the peerage of Ireland, eldest son of James, 3rd Baron (who had borne the title little more than a year), by Anne-Sarah, dau. and co-heir of Samuel Rodbart, Esq., of Everreech house, co. Somerset; born 1806; succeeded his father, 1850; married, 1842, Maria-Margaretta, youngest dau. of Patrick Murray, Esq., of Simprim, co. Forfar; and has issue,

*Richard-Wogan, *b.* 1843.

Reginald-Gilbert-Murray; Susan-Anne; Frances-Margaret-Maria;
Eliza-Maud-Cecilia.

His lordship is hereditary lord-admiral of Malahide. The Dowager Lady Talbot de Malahide is Margaret, dau. of Andrew Sayers, Esq., 2nd wife of the 2nd Lord. The late Baroness Talbot de Malahide was eldest dau. of James O'Reilly, Esq., of Bally Lough, co. Westmeath, by Barbara, dau. of Thomas Nugent, Esq., of Dysart, whose sons were Hugh, father of the present Sir James Nugent, Bart., of Bally Lough Castle; and Andrew, Count O'Reilly, a general in the Austrian service. Admiral the Hon. Sir John Talbot, K.C.B., is uncle to the present peer. The Talbots of Malahide are of the same origin with the Earls of Shrewsbury and Talbot, derived from Richard de Talbot, who was a baron at the Conquest, and whose great grandson, Richard, erected the Castle of Malahide, time of Henry II., where his descendants, in the direct male line, have resided for more than six centuries. Sir Thomas, Lord of Malahide, was summoned as a baron in 1372, of which barony (unclaimed) his lordship is 17th representative. Among the illustrious members of this ancient family was the celebrated Duke of Tyrconnel, time of James II., whose Duchess was elder sister of Sarah, Duchess of Marlborough.

Creation—1831; by tenure, 1372.

Motto—Strong and faithful.

Residences—Evercreech House, co. Somerset; Malahide Castle, co. Dublin.

TANKERVILLE, EARL OF (CHARLES AUGUSTUS BENNET), and Baron Ossulston, of Ossulston, co. Middlesex, in the peerage of Great Britain; only surviving son of Charles, 4th Earl, by Emma, dau. and co-heir of Sir James Colebrooke, Bart.; born 1776; succeeded his father, 1822; married, 1806, Corisande-Armandine-Leonice-Sophia-Helene, dau. of Antoine, Duc de Grammont, by Aglaé, dau. of the Duc de Polignac; and has had issue,

*Charles, Lord OSSULSTON, M.P. for North Northumberland, *b.* 1810;
m. 1850, Lady Olivia Montagu, dau. of the Duke of Manchester,
and has,

A son, *b.* 1850.

Emma, *b.* 1807; *m.* 1830, Viscount Fitzharris, now 3rd Earl of Malmesbury; Harriet-Alicia, *b.* 1808; *d.* 1824.

The earl is a privy councillor, and has been treasurer of the household. The 1st Lord Ossulston was Sir John Bennet, K.B., of Dawley, co. Middlesex, elder brother of Henry, who was created Viscount Thetford and Earl of Arlington, with remainder to his only dau. Isabella, married to 1st Duke of Grafton, whose son inherited those titles. Lord Ossulston's only son, 2nd Baron, married, 1695, Lady Mary Grey, only dau. and heir of Forde, 3rd Lord

Grey of Wark, created Viscount Grey of Glendale, and Earl of Tankerville, which honours expiring at his death, his son-in-law was advanced to the earldom. The family of Bennet was originally of Clapcot, in Berkshire. The Earldom of Tankerville, in Normandy, was conferred upon Sir John Grey, by Henry VI., for long services, but was forfeited by his grandson.

Creations—Baron, 1632; Earl, 1714.

Motto—To serve the king with good will.

Residences—Hertford-street; Mount Felix, co. Surrey; Chillingham Castle, co. Northumberland.

TEIGNMOUTH, BARON (CHARLES-JOHN SHORE), of Teignmouth, in the peerage of Ireland; and a Baronet of Great Britain; only surviving son of John, 1st Lord, by Charlotte, only dau. of James Cornish, Esq., of Teignmouth; born 1796; succeeded his father, 1834; married, 1838, Caroline, dau. of William Browne, Esq., of Tallantire Hall, Cumberland; and has issue,

*Charles-John, *b.* 1840.

Frederick-Wm.-John, *b.* 1844; Caroline, *b.* 1845; Henry-Noel, *b.* 1847.

His lordship is LL.D., D.C.L., and F.R.S., and has published a life of his father, who succeeded Lord Cornwallis as governor-general of India, and was created a baronet and peer for his services.

Creations—Baronet, 1792; Baron, 1797.

Motto—We perish lawfully.

Residence—Portland-place.

TEMPLEMORE, BARON (HENRY-SPENCER CHICHESTER), of Templemore, co. Donegal, in the peerage of the United Kingdom; son of Arthur, 1st Baron, by Lady Augusta Paget, dau. of the Marquis of Anglesey (now Dowager Lady Templemore); born 1821; succeeded his father, 1837; married, 1842, his cousin, Laura-Caroline-Jane, dau. of the Right Hon. Sir Arthur Paget, G.C.B. The late lord left issue also,

*Augustus-George-Charles, capt. Coldstream-guards, *b.* 1822.

Frederick-Arthur-Henry, clerk to the Board of Control, *b.* 1824;

Adolphus-William, *b.* 1825; Caroline-Georgiana, *b.* 1826; *m.* 1848,

Charles-Lennox-Peel, Esq., eldest son of Lawrence Peel, Esq., and

Lady Jane Lennox; Francis-Algernon-James, *b.* 1829; Augusta,

b. 1831; George-Vivian, *b.* 1833; *d.* 1841.

The present peer is a captain in the Sussex militia. The 1st Baron was eldest son of Lord Spencer-Stanley Chichester, 2nd son of 1st Marquis of Donegal.

Creation—1831.

Motto—Honour follows him without his seeking.

Residences—Bryanstone-square; Combe Bank, co. Kent; Dunbrody Park, co. Wexford.

TEMPLETOWN, VISCOUNT (HENRY-MONTAGU UPTON), and Baron Templetown, of Templetown, co. Antrim, in the peerage

of Ireland; son of John-Henry, 1st Viscount and 2nd Baron, by Lady Mary-Montagu, only dau. of John, 5th Earl of Sandwich; born 1799; succeeded his father, 1846. The late lord left issue also,

*George-Frederick, lieut.-col. Coldstream-guards, *b.* 1802.

Mary-Wilhelmina, *m.* 1831, John-Eden Spalding, Esq., of the Holmes, son of John Spalding, Esq., by Mary-Anne Eden (now Lady Brougham); Arthur, lieut.-col. Coldstream-guards, *b.* 1807; Edward-John, *b.* 1816; *m.* 1843, Susan, dau. of Rev. Dr. John Maddy (a chaplain to the Queen, and prebendary of Ely), and widow of William-Wrighte Hewett, Esq.

The 1st peer was son of Lieutenant-Colonel Upton, of Upton Castle, M.P. for co. Antrim, who distinguished himself at the storming of Liege, and at the battle of Almanza. Colonel Upton was brother of Elizabeth, created Viscountess Langford (see LANGFORD). The first of this family who settled in Ireland, was Captain Henry Upton, M.P. for Carrickfergus, who had served in the army of Essex, and married Mary, dau. of Sir Hugh Clotworthy, and sister of John, Viscount Massereene: he was a son of the ancient family of Upton, of Upton, co. Cornwall, and of L'Upton, co. Devon.

Creations—Baron, 1776; Viscount, 1806.

Motto—The reward of my ancestor's virtue.

Residences—Berkeley-square; Wouham, co. Surrey; Castle Upton, co. Antrim.

TENTERDEN, BARON (JOHN-HENRY ABBOTT), of Hendon, co. Middlesex, in the peerage of the United Kingdom; only surviving son of Charles, 1st Baron, lord-chief-justice of the Court of King's Bench, and deputy-speaker of the House of Lords, by Mary, dau. of John-Lagier Lamotte, Esq., of Grotto House, Berks; born 1796; succeeded his father, 1832. The heir presumptive is his lordship's nephew,

*Charles-Stuart-Aubrey, only son and heir of Charles, eldest son of the late baron (who *d.* 1838), by Emily-Frances, dau. of Lord George Stuart, *b.* 1834.

The late peer left issue also,

Mary, *b.* 1798; Catherine-Alice, *b.* 1802; *m.* 1839, Lieut.-Col. John-Rowland Smyth, C.B., 16th Lancers, brother of the Princess of Capua.

Creation—1827.

Motto—By labour.

Residences—Wilton-street; Hendon-place, co. Middlesex.

TEYNHAM, BARON (GEORGE - HENRY ROPER - CURZON), of Teynham, co. Kent, in the peerage of England; 2nd son of Henry-Francis Roper, 14th Baron, who assumed the name of Curzon, by Bridget, dau. and co-heir of Thomas Hawkins, Esq., of Nash Court, Kent; succeeded his brother, as 16th Lord, 1842; married, 1822, Miss Eliza Joynes, and has an only son,

*Henry-George, an examiner in the Audit Office, *b.* 1822.

The two Dowager Ladies Teynham are, Sarah, dau. of the late Sir Anthony Brabazon, Bart., 2nd wife and widow of the 14th Lord ; and Sarah, dau. of Stephen Rudd, Esq., of Merrion Lodge, Dublin, 2nd wife and widow of the 15th Lord. The 8th Baron married the Baroness Dacre, his grandson by whom became 18th Lord Dacre, whilst his elder sons by a previous marriage succeeded as Barons Teynham. This family descends from John Roper, of Wellhall and St. Dunstan's, co. Kent, high-sheriff and attorney-general, time of Henry VIII., whose eldest son, William Roper, married Margaret, dau. of Sir Thomas More, whose filial piety is commemorated by the painter and the historian.

Creation—1616.

Motto—My hope is in God.

Residence—Linsted Lodge, co. Kent.

THOMOND, MARQUIS OF (JAMES O'BRYEN), Earl of Inchiquin, Baron of Inchiquin and Buren, co. Clare, in the peerage of Ireland ; 2nd son of Edward O'Bryen, Esq. (brother of the 1st Marquis), by Mary, dau of — Carrick, Esq. ; succeeded his brother, William, 2nd Marquis, K.P., 1846 ; married 1st, 1800, Eliza Bridgeman, dau. of James Willyams, Esq., of Carnanton, Cornwall, who died 1802 ; 2ndly, Jane, dau. of Thomas Ottley, Esq., and widow of Valentine Horsford, Esq., of Antigua, who died 1843 ; 3rdly, 1847, Anne, sister of Sir Charles Flint, and widow of Rear Admiral Francis William Fane. The heir presumptive to the barony of Inchiquin only is his lordship's cousin,

*Sir Lucius O'Brien, 5th Bart. of Dromoland, co. Clare, M.P. for Clare, lord-lieut. and custos-rotulorum of that county, representative of 3rd son of 1st Lord Inchiquin ; *b.* 1800 ; *m.* 1837, Mary, dau. and co-heir of William Fitzgerald, Esq., of Adelphi, co. Clare, and has issue,

Juliana-Cecilia, *b.* 1837 ; Edward-Donough, *b.* 1839 ; Charlotte-Anne, *b.* 1840 ; Mary-Grace, *b.* 1842 ; Ellen-Geraldine, *b.* 1844 ; a dau., *b.* 1848.

The Marchioness Dowager is Elizabeth-Rebecca, only dau. and heir of Thomas Trotter, Esq., of Duleck, co. Meath, widow of 2nd Marquis, and by him, mother of Lady Susan Hotham, Lady Sarah Stanhope Taylor, Lady Elizabeth Bucke, and the Viscountess Berhaven. The Marquis is an Admiral of the White, and G.C.H. ; commanded the *Emerald* at the capture of St. Lucia and Surinam. This is one of the few native families to be found in the peerage of Ireland, and is among the most noble, being descended from the Royal line, of whom Brian Boiroime, King of all Ireland, fell at the battle of Clontarffe, 1014, and whose descendants continued Princes of Thomond till the reign of Henry VIII., when Murrough O'Bryer having usurped the principality of his deceased brother's infant heir, surrendered his royalty to the English king, who thereupon

created him Earl of Thomond, with remainder to his deposed nephew, Donough O'Bryen; and Baron of Inchiquin, with remainder to his own heirs male. That earldom expired with the 8th Earl, 1741. The 6th Baron was created Earl of Inchiquin for military services, and the 5th Earl of this title received the marquisate of Thomond (see ORKNEY).

Creations—Baron, 1536; Earl, 1654; Marquis, 1800.

Motto—Strength from above.

Residence—Rostellan Castle, co. Cork.

THURLOW, BARON (EDWARD-THOMAS HOVELL-THURLOW), of Thurlow, co. Suffolk, in the peerage of Great Britain; son of Edward, 2nd Lord, by Mary-Catherine, dau. of James-Richard Bolton, Esq.; born 1814; succeeded his father, 1829; married, 1836, Sarah, only dau. of Peter Hodgson, Esq., by whom, who died 1840, he has issue,

*Edward-Thomas-Hovell, *b.* 1837.

Thomas-John-Hovell, *b.* 1838.

The 1st peer was lord high chancellor, created first, Baron Thurlow of Ashfield (which expired at his death), and subsequently, Baron Thurlow of Thurlow, with remainder to his nephew (son of Dr. Thurlow, bishop of Durham), who succeeded him. The family is of old standing in the county of Norfolk.

Creation—1792.

Motto—By peace and war.

Residences—Knight's Hill, co. Surrey; Ashfield Lodge, co. Suffolk.

TORPHICHEN, BARON (JAMES SANDILANDS), of Torphichen, West Lothian, in the peerage of Scotland; only son of the Hon. Robert Sandilands, 7th son of 7th Lord, by Grisel, dau. of Sir Thomas Kirkpatrick, Bart.; born 1770; succeeded his cousin, as 10th Baron, 1815; married, 1806, Margaret-Douglas, dau. of John Sterling, Esq., of Kippendavie, by whom, who died 1836, he has issue,

*Robert, Master of Torphichen, *b.* 1807.

Mary, *m.* 1828, William-Ramsay Ramsay, Esq., of Barnton, N.B., who *d.* 1850; John, M.A., rector of Coston, co. Leicester, *b.* 1813; *m.* 1845, Helen, dau. of James Hope, Esq., writer to the signet, and has three sons; James, capt. 8th Hussars, *b.* 1821.

The 1st peer was Sir James Sandilands, chief of the Knights of Malta in Scotland, who, having resigned the property of the Knights of St. John to Queen Mary, was raised to the peerage, with remainder to his heirs and assigns whatsoever: he was younger son of the 8th feudal Baron of Calder, whose ancestors removed from England to Scotland at the Conquest, and obtained grants of land from David II., 1336.

Creation—1564.

Motto—I hope for better times.

Residence—Calder House, Mid Lothian.

TORRINGTON, VISCOUNT (GEORGE BYNG), co. Devon, Baron Byng, of Southhill, co. Bedford, in the peerage of Great Britain; and a Baronet; twin-son of George, 6th Viscount, by Francis-Harriet, dau. of Admiral Sir Robert Barlow, G.C.B. (now Viscountess Dowager); born 1812; succeeded his father, 1831; married, 1833, Mary-Anne, only dau. of Sir John-Dugdale Astley, Bart.; and has an only child,

Frances-Elizabeth, *b.* 1835.

The heir-presumptive is his lordship's brother,

*Robert-Barlow-Palmer Byng, Hon. E.I.C.'s 62nd Bengal Native Infantry, *b.* 1816; *m.* 1839, Elizabeth-Maria Lowther, dau. of Colonel Gwatkin, of the Bengal army, and has,
George-Stanley, *b.* 1841; Robert-Lowther, *b.* 1842; Nelson, *b.* 1844; a dau., *b.* 1847.

His lordship has been governor and commander-in-chief in Ceylon, and vice-admiral of its coast; was formerly a lord in waiting to the Queen, and is D.C.L. This peerage and baronetcy was conferred upon the distinguished Admiral Sir George Byng, K.C.B., rear-admiral of Great Britain, and treasurer of the navy, one of our most renowned naval commanders: his 3rd son's grandson, Sir John Byng, G.C.B., and G.C.H., was created Baron Strafford (see STRAFFORD); and his 4th son was the unfortunate Admiral John Byng, whose life was sacrificed to the severity of the 12th Article of War, on board the *Monarque*, in Portsmouth harbour, 1757. Edward, the 5th son, hastening to his brother, died suddenly, immediately after the meeting. The family was seated at Wrotham, in Kent, time of Henry VII.

Creations—Baronet, 1715; Baron and Viscount, 1721.

Motto—I will defend.

Residence—Yotes Court, co. Kent.

TOWNSHEND, MARQUIS (GEORGE-FERRARS TOWNSHEND), of Raynham, co. Norfolk, in the peerage of Great Britain; Earl of Leicester (co.), Viscount Townshend, of Raynham, Baron Townshend, of Lynn-Regis, Baron de Ferrars, of Chartley, Baron Compton, Basset, and Lovaine, in that of England; co-heir to the Barony of Bouchier; and a Baronet; son of George, 2nd Marquis, by Charlotte, dau. of Eton-Mainwaring Ellerker, Esq., of Risby Park, co. York; born 1778; succeeded his father, 1811; married, 1807, Sarah, dau. of William Dunn Gardner, Esq. (from whom he separated the following year, without issue, and she married, 1809, at Gretna Green, Mr. John Margetts.) The heir-presumptive is his lordship's only brother,

*Lord-Charles-Vere-Ferrars Townshend, *b.* 1785; *m.* 1812, his cousin, Charlotte, dau. of General Loftus and Lady Elizabeth Townshend.

The 1st Marquis (4th Viscount) served under George II. at Dettingen,

was present at Fontenoy, Culloden, and Lafeldt, and to him Quebec surrendered, after the death of the gallant Wolfe: his 1st wife was Lady Charlotte Compton, only surviving child of James, 5th Earl of Northampton, in right of her mother, Baroness Ferrars, of Chartley, and of her father, Baroness Compton. The 2nd Viscount, K.G., was a distinguished diplomatist, in the reign of Anne, and filled high offices under George I.: his 2nd son was created Viscount Sydney; and from his 3rd son sprang the Barons Bayning of Foxley: (see those titles). The 1st peerage was conferred upon the 3rd Bart. for his services in promoting the Restoration. The patriarch of the family was Ludovic, a Norman noble, who settled in England, time of Henry I., and, adopting the name of Townshend, acquired the manor of Raynham, in Norfolk, by marriage with the heiress of Sir Thomas de Haville. The present marquis is 16th Baron Ferrars, of Chartley, and 9th Baron Compton.

Creations—Baron Basset, 1264; Lovaine, 1294; de Ferrars, 1299; Compton, 1572; Baronet, 1617; Baron Townshend, 1661; Viscount, 1682; Earl, 1784; Marquis, 1786.

Motto—Ennobled for our fidelity.

Residences—Raynham Hall, co. Norfolk; Tamworth Castle, co. Stafford.

TRAQUAIR, EARL OF (CHARLES STUART), Baron Stewart, of Traquair, Baron of Linton, and Caberstown, in the peerage of Scotland; and a Baronet of Nova Scotia; only son of Charles, 7th Earl, by Mary, dau. and co-heir of George Ravenscroft, Esq., of Wickham, co. Lincoln; born 1781; succeeded his father, 1827. The earl's only sister is,

Lady Louisa Stuart, *b.* 1776.

The 1st peer was Sir John Stuart of Traquair, lord deputy treasurer of Scotland, time of Charles I., in whose service he raised and commanded a regiment of horse at the battle of Preston, where he and his son, Lord Linton, were taken prisoners: he was descended from James Stuart (2nd son of Sir James, the "Black Knight of Lorn," by Jean, Queen Dowager of James I.), who was created Earl of Buchan, 1469, and left a natural son, for whom he obtained a charter of legitimacy, and the Barony of Traquair, 1492: this son fell at Flodden, and was ancestor of the 1st peer. This family are Roman Catholics.

Creations—Baron Stewart, 1628; Baronet, 1629; Baron and Earl, 1633.

Motto—Judge nought.

Residence—Traquair Castle, co. Peebles.

TRIMLESTON, BARON (THOMAS-NICHOLAS BARNEWALL), of Trimlestown, co. Meath, in the peerage of Ireland; only son of John Thomas, 15th Baron, by Maria-Theresa, dau. of Richard Kirwan, Esq., of Craig Castle, Galway; born 1796; succeeded his father, 1839; married, 1836, Margaret-Randalina, dau. of Philip

Roche, Esq., of Donore, co. Kildare, niece of Lord Dunsany; and has surviving issue, an only dau.,

Anna-Maria-Louisa, *b.* 1839.

The heir-presumptive is his lordship's cousin,

*Christopher Barnewall, Esq. of Meadstown, co. Meath, whose eldest dau., Esme, *m.* 1836, her cousin, Sir Aylmer Barnewall, Bart., by whom she is mother of Sir Reginald, the present and 8th baronet.

The Dowager Lady Trimleston is Alicia, dau. of Lieutenant-General Eustace, widow of Nicholas, 14th Lord (married, 2ndly, to Sir Evan Lloyd, K.C.H., who died 1846), and by him mother of the late lord, and of Rosalia, wife of Peter, Count D'Alton, of Tipperary. The 1st peer was younger son of Sir Christopher Barnewall, of Crickstown Castle, co. Meath, chief justice of the King's Bench in Ireland, whose elder son was ancestor of the Baronets Barnewall, represented by the present Sir Reginald. The peerage was conferred by Edward IV., for services rendered to his father. The 3rd Baron was lord chancellor of Ireland. The 8th, a devoted royalist, was excepted from pardon by Cromwell, but survived the time, and recovered his sequestrated estates. The 10th Baron was attainted by King William for his adherence to James II., and the title was not acknowledged till the 13th Lord obtained a confirmation of his rights. This family, originally De Barnevale, came from Brétagne in the suite of the Conqueror; and, in the time of Henry II., Sir Michael de Barneval joined the expedition under Strongbow, and being the first to effect a descent upon Beerhaven, co. Cork, was made Lord, by tenure, of Beerhaven and Bantry. From him, tenth in descent, was Sir Ulphram de Barnevale, first possessor of Crickstown Castle (ancestor of the baronets), whose grandson was ancestor of the Barons Trimleston, and of the Viscounts Kingsland (extinct). This family profess the Roman Catholic faith.

Creation—1461.

Motto—Rather death than disgrace.

Residences — Park-lane; Trimlestown Castle, co. Meath; Turvey House, co. Dublin.

TRURO, BARON (THOMAS WILDE), of Bowes, co. Middlesex, in the peerage of the United Kingdom; son of Thomas Wilde, Esq., of Saffron Walden, co. Essex, by Mary-Anne dau. of — Knight, Esq.; born 1782; married, 1st, 1813, Mary, dau. of William Wileman, Esq., and widow of William Devaynes, Esq., who died 1840; 2ndly, 1845, Augusta Emma, Mademoiselle D'Este, daughter of his late Royal Highness Augustus-Frederick, Duke of Sussex. By his 1st marriage, Lord Truro has issue,

*Charles-Robert-Claude, *b.* 1816; *m.* 1838, Lucy, dau. of Robert Ray, Esq.

Emily-Thomasine-Claudine, *b.* 1815; *m.* 1837, her cousin, Charles-Norris Wilde, Esq.; Thomas-Montagu-Carrington, *b.* 1816.

His lordship at present fills the distinguished office of lord high chancellor of Great Britain, to which he was appointed in July, 1850. Lord Truro was educated at St. Paul's school, and was called to the bar at the Inner Temple, 1817; was appointed solicitor general in 1839, when he received the honour of knighthood; has been twice attorney general, in 1841 and 1846; and upon the last occasion, after holding office only a few days, was raised to the bench, as chief justice of the Common Pleas—a position which he retained until elevated to the Woolsack, when he was created a peer, as Baron Truro, of Bowes, co. Middlesex.

Creation—1850.

Motto--Steadily and diligently.

Residences—Eaton-square; Bowes Manor, co. Middlesex.

TWEEDDALE, MARQUIS OF (GEORGE HAY), Earl of Tweeddale, Earl of Gifford, Viscount Walden, and Baron Hay, of Yester, in the peerage of Scotland; a representative peer; son of George, 7th Marquis, by Lady Hannah-Charlotte Maitland, dau. of James, 7th Earl of Lauderdale; born 1787; succeeded his father, 1804; married, 1816, Lady Susan Montagu, dau. of William, 5th Duke of Manchester; and has issue,

*George, Earl of GIFFORD, *b.* 1822.

Susan-Georgiana, *b.* 1817; *m.* 1836, James, Lord Ramsay, now Marquis of Dalhousie; Hannah-Charlotte, *b.* 1818; *m.* 1843, Simon-Watson Taylor, Esq.; Louisa-Jane, *b.* 1819; *m.* 1841, Robert-Balfour-Wardlaw Ramsay, Esq., of Whitehill, N.B.; Elizabeth, *b.* 1820; *m.* 1839, Arthur, Marquis of Douro; Arthur, capt. Grenadier-guards, aide-de-camp to the governor-general of India, *b.* 1824; William-Montagu, Hon. E.I.C.'s civil service, Bengal, *b.* 1826; John, lieut. R.N., *b.* 1827; Jane, *b.* 1830; Julia, *b.* 1831; Charles, *b.* 1833; Frederick, *b.* 1835; Emily, *b.* 1836; Millicent, *d.* an infant.

The marquis is a lieutenant-general in the army, colonel of the 30th foot, K.T., and C.B., lord-lieutenant of Haddingtonshire, and hereditary chamberlain of Dunfermline; was formerly governor, and commander-in-chief at Madras; was aide-de-camp to the Duke of Wellington during the Peninsular war, received a medal for services at Vittoria, and was wounded at the battle of Busaco. The 1st Marquis was lord chancellor of Scotland after the Revolution, which office was filled by his son and successor, who was also high commissioner for Queen Anne in the parliament that passed the act of security. The 1st peer was son of Sir David Hay, of Yester and Lochernort, by Lady Mary Douglas, only dau. of 1st Earl of Angus, and granddau., maternally, of King Robert III. The 2nd Lord fell at Flodden. This noble family descend from William de Haye, an Anglo-Norman, who settled in Lothian in the twelfth century, and died, leaving two sons, William, ancestor of the Earls of Erroll and Kinnoull; and Robert, ancestor of the Marquises of Tweeddale, and the Baronets Hay, of Haystoun.

Creations—Baron, 1488; Earl of Tweeddale, 1646; Viscount, Earl, and Marquis, 1694.

Motto—Spare nought.

Residence—Yester House, co. Haddington.

TYRCONNEL, EARL OF (JOHN-DELAVAL CARPENTER), Viscount Carlingford, and Baron Carpenter, of Killaghy, co. Killenny, in the peerage of Ireland; G.C.H; younger, and only surviving issue of the Hon. Charles Carpenter, captain, R.N. (2nd son of 1st Earl), by Elizabeth, only dau. of Thomas Mackenzie, Esq.; born 1790; succeeded his brother, as 4th Earl, 1812; married, 1817, Sarah, only child of Robert Crowe, Esq., of Kiplin, co. York; and has had issue, an only child,

Elizabeth-Anne, *b.* and *d.* 1847.

The late Earl, a volunteer in the Russian army, died at Wilna, in pursuit of the French forces under Bonaparte, 1812. The 1st Lord Carpenter was a distinguished military commander, and was governor of Minorca, 1716; his grandson was the 1st Earl: the 2nd Earl married the dau. and co-heir of John, last Lord Delaval, and left an only dau., who married Henry, 2nd Marquis of Waterford. This is an old Herefordshire family, of which John Carpenter was a member of the House of Commons, time of Edward I.

Creations—Baron, 1719; Viscount and Earl, 1761.

Motto—By the toils of war.

Residence—Kiplin Park, co. York.

VALENTIA, VISCOUNT (ARTHUR ANNESLEY), co. Kerry; Baron Mountnorris, of Mountnorris Castle, co. Armagh, in the peerage of Ireland, and an Irish baronet; eldest son of Arthur Annesley, Esq., of Bletchington Park, co. Oxon (representative of 6th son of Francis, 1st Viscount), by Catherine, dau. and heir of Admiral Sir Charles Hardy; born 1785; succeeded, as 9th Viscount Valentia, on the death of his kinsman, George Annesley, 2nd Earl of Mountnorris, 1844 (whose earldom expired); married, 1808, Eleanor, dau. of Henry O'Brien, Esq., of Blatherwick Park, co. Northampton, by whom, who died 1843, he has had issue,

Arthur, *b.* 1809; *d.* 1844; having *m.* Flora-Mary, dau. of Lieut.-Col. James Macdonald, of Clanronald, by whom (who *m.* 2ndly, 1847, Hon. George-Talbot Devereux) he left,

*Arthur, *b.* 1843.

Mary, *b.* 1836; Flora, *b.* 1841; Temple-Arthur-Francis, *b.* 1813; *d.* at Malta, 1838; Charles-Arthur-James-George, *b.* 1820; Algernon-Sydney-Arthur, lieut. 16th Lancers, *b.* 1829; Eleanor-Arthur-Catherine; Frances-Arthur-Charlotte; Matilda-Arthur-Marina, *m.* 1845, John-Kent-Egerton Holmes, Esq., who *d.* 1848; Eva-Arthur-Henry-Medora; Nea-Arthur-Ada-Rose-d'Amour, *m.* 1846, Hercules-George-Robert Robinson, Esq.; Augusta-Arthur-Constantia; Altisidora-Arthur-Victoria.

These titles were originally conferred upon Sir Francis Annesley, Knt., and 1st Baronet, secretary of state for Ireland, 1616, and subsequently created Baron Mountnorris, whose eldest son, lord privy seal, was advanced to the English Earldom of Anglesey. The earl's 2nd son was created Baron Altham, of Altham; and the 5th Baron Altham succeeded as 6th Earl of Anglesey; but this earldom was lost by the disputed legitimacy of the 6th Earl's son, the English House of Lords deciding against him, while the Irish House of Lords pronounced in his favour; he succeeded, therefore, to the Irish honours only, but was created Earl of Mountnorris, a title which expired with his son, 2nd Earl, at whose death, the {senior line becoming extinct, the present viscount became head of the house of Annesley. (The present Earl of Annesley descends from William, created Viscount Glerawley, youngest son of the 1st peer, by his 2nd marriage with Jane, dau. of Sir John Stanhope.) The patriarch of the family was Richard de Anneslie, feudal lord of Anneslie, co. Nottingham, at the time of the survey, from whom descended Sir John Annesley, M.P. for Notts, by whose marriage with Isabel, sister and co-heir of Sir John Chandos, K.G., he was ancestor of the present peer.

Creations—Baronet, 1620; Viscount, 1621; Baron, 1628.

Motto—By the love of virtue.

Residences—Bletchington Park, co. Oxon; Arley Hall, co. Stafford; Camolin Park, co. Wexford.

VAUX, BARON (GEORGE MOSTYN), of Harrowden, co. Northampton, in the peerage of England; only issue of Charles-Brown Mostyn, Esq., of Kiddington, co. Oxford (grandson of Sir Edward Mostyn, Bart., of Talacre, co. Flint), by Maria, only dau. and heir of George Butler, Esq., of Ballyraggitt, co. Kilkenny, which lady was lineal and sole heir of Mary, eldest sister and co-heir of Henry Vaux, 5th Baron Vaux of Harrowden, on whose death, 1663, this barony fell into abeyance, which was terminated in favour of the present peer. His lordship was born 1804; confirmed in the barony, as 6th Baron, 1828; married, 1828, Caroline, dau. of Colonel Arthur Vansittart, of Shottesbrooke, co. Berks, cousin of Lord Bexley; and has issue,

*George-Charles, *b.* 1830.

Montague-Henry, *b.* 1838; Mary-Caroline, *b.* 1843; Georgina-Louisa, *b.* 1846.

The 1st peer of this title was Sir Nicholas Vaux, of Harrowden, a distinguished statesman and soldier in the reigns of Henry VII. and Henry VIII., whose father, Sir William, was slain on the field of Tewkesbury, under the banner of the Red Rose. He descended from Robert, 3rd and youngest son of Harold de Vaux, Lord of Vaux, in Normandy, who attended the Conqueror to England (see BROUGHAM). The family of Mostyn descends from Tudor

VENTRY—VERNON.

Trevor, Earl of Hereford, in the 10th century, whose ancestors were princes of Wales. This branch profess the Roman-catholic faith.

Creation—1523.

Motto—Without delay.

Residences—Kiddington Park, co. Oxon; Highams, co. Surrey.

VENTRY, BARON (THOMAS - TOWNSEND - AREMBERG DE-MOLEYNS), of Ventry, co. Kerry, in the peerage of Ireland; and an Irish Baronet; only issue of the Hon. Townsend Mullins (2nd son of 1st Lord and Baronet), by Christabella, dau. of Solomon Dayrolles, Esq., of Henley Park; born 1786; succeeded his uncle, as 3rd Baron, 1827; assumed the ancient surname of his family by royal licence, 1841; married, 1821, Elizabeth-Theodora, dau. of Sir John-Blake Blake, Bart., of Menlo Castle, co. Galway; and has issue,

*Dayrolles-Blakeney, *b.* 1828.

Christabella-Rosetta, *b.* 1825; *m.* 1844, Lieut. Charles Hawkey, R.N.; Rose, *b.* 1830; *m.* 1847, Richard Chute, Esq., of Blennerville (whose 1st wife was dau. and heir of Arthur Blennerhasset, Esq., of Blennerville, by the Hon. Helena De Moleyns); Eliza, *b.* 1833; *m.* the Rev. Henry-Joy Tombe, M.A.; Frederick-William, *b.* 1835; Edward-Alured, *b.* 1836; Helena-Emily, *b.* 1842; a son, *b.* 1844; and three sons, who *d.* infants.

This family descends from a common ancestry with that of Molyneux, Earls of Sefton, and the Moleyns of Sandhill, co. Hants, viz., from the old baronial house of De Moleyns of Henley, from which derived William Molyneux, of Burnham, co. Norfolk, whose son, Frederick-William Mullins, a colonel in the army of King William, was the first of the family that settled in Ireland: he acquired lands in the province of Ulster, which he exchanged for estates in Kerry, and by marriage with Jane-Evelyn, dau. and co-heir of the Dean of Cork, was great grandfather of the 1st peer.

Creations—Baronet, 1797; Baron, 1800.

Motto—To conquer is to live long enough.

Residence—Burnham House, co. Kerry.

VERNON, BARON (GEORGE-JOHN WARREN), of Kinderton, co. Chester, in the peerage of Great Britain; only issue of George-Charles Venables-Vernon, 4th Lord, by Frances-Maria, only dau. of the Right Hon. Admiral Sir John-Borlase Warren, Bart., G.C.B.; born 1803; succeeded his father, 1835; assumed by sign-manual, for himself and his issue born after 1837 (in compliance with the will of Lady Bulkeley, only child of Sir George Warren, K.B.), the name of Warren only, and the arms of Warren, in addition to his own; married, 1824, Isabella-Caroline, dau. of Cuthbert Ellison, Esq., of Hepburn Hall, co. Durham; and has issue,

*Augustus-Henry Venables Vernon, lieut. Scots Fusilier-Guards *b.* 1829.

Caroline-Maria, *b.* 1826; *m.* 1845, Rev. Frederick Anson, rector of Sudbury; Adelaide-Louisa, *b.* 1831; William-John, *b.* 1834; George. *d.* an infant; Louisa-Warren, *b.* 1838.

The 1st peer was George Vernon, Esq., of Sudbury, who assumed the additional name and arms of Venables, in 1728, upon inheriting the estates of his maternal ancestors, at the decease of his cousin, Anne, Countess of Abingdon, last surviving dau. of Peter Venables, Baron of Kinderton. By his 3rd marriage with Martha, sister of Simon, 1st Earl of Harcourt, he had two sons,—Henry, who succeeded as 3rd Baron; and Edward, Archbishop of York, who assumed the name of Harcourt upon inheriting the maternal estates. This family is derived from the Lords of Vernon, in Normandy, of whom two brothers came to England with the Conqueror; the elder, Richard de Vernon, who inherited that lordship, was created (by Hugh Lupus, Earl of Chester) Baron of Shipbroke, and was progenitor of the Vernons of Haddon and Sudbury. Sir Henry, Lord of Haddon, was preceptor to Arthur, Prince of Wales, son of Henry VII.; his father, Sir William, was constable of England, 1460. George Vernon, of Hodnet, co. Salop, was created a baronet, 1660, a dignity which expired with the 3rd possessor, when that estate passed by marriage to the Hebers.

Creation—1762.

Motto—Vernon always flourishes.

Residences—Upper Belgrave-street; Sudbury Hall, co. Derby.

VERULAM, EARL OF (JAMES-WALTER GRIMSTON), Viscount Grimston, and Baron Verulam, of Gorhambury, co. Herts, in the peerage of the United Kingdom; Viscount Grimston, and Baron Dunboyne, co. Meath, in that of Ireland; Baron Forrester, of Cors-torphine, in the Scotch peerage, and a Baronet of England; son of James-Walter, 1st Earl, by Lady Charlotte Jenkinson, only dau. of Charles, 1st Earl of Liverpool (now Countess Dowager); born 1809; succeeded his father, 1845; married the previous year, Elizabeth-Joanna, dau. of Richard Weyland, Esq., of Woodeaton, co. Oxon; and has issue,

Harriot-Elizabeth, *b.* 1845; Jane, *b.* 1848.

The heir presumptive is his lordship's brother,

*Hon. and Rev. Edward-Harbottle-Grimston, rector of Pebmarsh, Essex, *b.* 1812; *m.* 1842, Frances-Horatia, dau. of John Morier, Esq., and cousin to the Marquis of Hertford, and has,

Edward-Walter, *b.* 1844; Charlotte-Mary, *b.* 1843; Eleanor, *b.* 1846.

The earl is lord-lieutenant of co. Herts, and lieutenant-colonel of the South Herts yeomanry. The 1st Earl was 4th Viscount Grimston, who inherited the Scottish Barony of Forrester, from his maternal cousin, Anna-Maria, Baroness Forrester. The 1st Viscount was Sir William Luckyn, M.P. for St. Albans, 5th Baronet of that family, who took the name of Grimston; he was grandson of Sir

VIVIAN.

Capel Luckyn, Bart., of Messing Hall, who married Mary, dau. and heir of Sir Harbottle Grimston, 2nd Baronet of his name, and speaker of the house of commons after the Restoration. Neither of these families is derived from Sir Francis Bacon, the Lord Chancellor Verulam, though the 2nd wife of Sir Harbottle Grimston was dau. and heir of Sir Nathaniel Bacon, K.B., of Culford Hall, Suffolk, which lady left no issue. The surname is derived from the lands of Grimston, co. York, conferred by the Conqueror upon his chamberlain, Sylvester de Grimston, who was standard-bearer at the battle of Hastings: from him descended two brothers, of whom Thomas, the elder, living 1400, was ancestor of the present family of Grimston-Garth, East Riding of York; and Robert, the younger, of the Baronets Grimston, of Bradfield, represented by the present Earl of Verulam.

Creations—Baronet, 1628; Scotch Baron, 1633; Irish Baron, 1719; English Baron, 1790; Viscount and Earl, 1815.

Motto—Moderation is safe.

Residences—Grosvenor-square; Gorhambury, co. Herts; Messing Hall, co. Essex; Barry Hill, co. Surrey.

VIVIAN, BARON (CHARLES-CRESPIGNY VIVIAN), of Glynn, and of Truro, co. Cornwall, in the peerage of the United Kingdom; and a Baronet; son of Sir Richard-Hussey Vivian, of Truro, 1st Lord and Baronet, M.P., G.C.B., G.C.H., K.M.T., K.S.W., &c., by Eliza, dau. of Philip-Champion de Crespigny, Esq., of Aldborough, co. Suffolk; born 1808; succeeded his father, 1842; married 1st, 1833, Arabella, dau. of John Scott, Esq., and the Lady Arabella Brabazon, who died 1837; 2ndly, 1841, Mary-Elizabeth, dau. and co-heir of Jones Panton, Esq., of Plas-Gwyn, co. Anglesea; and has issue, by 1st marriage,

*Hussey-Crespigny-Vivian, *b.* 1834.

John-Brabazon, *b.* 1836.

By 2nd marriage his lordship has,

Mary-Charlotte-Martha, *b.* 1843; Maude-Frances, *b.* 1845; Charles-Hussey-Panton, *b.* 1847; Claude-Hamilton, *b.* 1849.

The Dowager Lady Vivian is Letitia, dau. of the Rev. James-Agnew Webster, of Ashford, co. Longford, 2nd wife and widow of the late lord, who received his peerage for distinguished military services. The present peer is a major in the army, and was formerly M.P. for Bodmin. The family is of remote antiquity in the co. Cornwall, considered by genealogists to be of Celtic descent, but to have allied itself with the Roman Legion, under the command of Vivianus Annius, whose name has been connected with the ancient Cornish church. In the reign of William III., the greater part of the family estates passed with their heiress, Mary Vivian, of Trenoweth, in marriage, to her kinsman, Sir Richard Vyvyan, Bart., of Treloarren.

Creations—Baronet, 1828 ; Baron, 1841.

Motto—A noble heart and a determined mind.

Residences—Glynn, co. Cornwall ; Plas Gwynn, co. Anglesea.

WALDEGRAVE, EARL (WILLIAM WALDEGRAVE), co. Northampton, Viscount Chewton, and Baron Waldegrave, of Chewton, co. Somerset, in the peerage of Great Britain ; and a Baronet ; 4th and youngest son of George, 4th Earl, by his cousin, Lady Elizabeth Waldegrave, dau. of James, 2nd Earl, and of Maria, afterwards Duchess of Gloucester ; born 1788 ; succeeded his nephew, as 8th Earl, 1846 ; married 1st, 1812, Elizabeth, dau. of Samuel Whitbread, Esq., and of Lady Elizabeth Grey, who died 1843 ; 2ndly, 1846, Sarah, dau. of Rev. William Whitear, prebendary of Chichester, and widow of Edward Milward, Esq., of Hastings ; and by 1st marriage, has issue,

*William-Frederick, Viscount CHEWTON, capt. Scots Fusilier-Guards, *b.* 1816 ; *m.* 1850, Fanny, only dau. of the late Captain Bastard, R.N., of Sharpham, Devon.

Samuel, in holy orders, *b.* 1817 ; *m.* 1845, Jane-Anne, dau. of Francis Pym, Esq., and Lady Jane-Leslie-Melville ; Elizabeth, *b.* 1819 ; Laura, *b.* 1821 ; *m.* 1848, Roundell Palmer, Esq., Q.C., and M.P. for Plymouth ; Maria, *b.* 1824 ; *m.* 1844, Rev. William Brodie, 2nd son of Sir Benjamin Brodie, Bart. ; George, *b.* 1825 ; Mary, *b.* 1827.

The earl, who is a retired rear admiral, and C.B., commanded the *Revenge* at St. Jean D'Acre, and receives a pension. The 1st Baron was the 4th Baronet, raised to the peerage by James II., whose natural dau. he married : his son and successor was advanced to the earldom for diplomatic services. The 2nd Earl married Maria, dau. of Sir Edward Walpole, K.B., who married 2ndly, his Royal Highness William-Henry, Duke of Gloucester, by whom she was mother of the late duke, and of the Princess Sophia of Gloucester. The 2nd son of the 3rd Earl, Admiral Sir William Waldegrave, G.C.B., was created Baron Radstock (see that title). The Countesses Dowager are, Annette, dau. of William King, Esq., widow of the 6th Earl, now married to Algernon Hicks, Esq., of Henrietta-street, Cavendish-square ; and Frances-Elizabeth-Anne, dau. of John Braham, Esq., the vocalist, widow of John-James-Henry Waldegrave, Esq., of Navestock, and also relict of the 7th Earl, now married, 3rdly, to George-Granville Vernon-Harcourt, Esq., M.P. This family was of knightly degree from the time of Edward III. ; Sir Richard, Lord of Bruers and Silvesters, in 1400, distinguished himself in Brittany, as did his grandson, Sir Thomas, by his valour at Towton-field, 1461. The surname was originally de Walgrave, derived from Warine de Walgrave, co. Northampton, whose son was sheriff of London, 1205.

Creations—Baronet, 1643 ; Baron, 1685 ; Viscount and Earl, 1729.

Motto—Push onward.

Residences—Harley-street ; Strawberry Hill, co. Middlesex ; Navestoke, co. Essex.

WALLSCOURT, BARON (ERROLL - AUGUSTUS BLAKE); of Ardfry, co. Galway, in the peerage of Ireland; only surviving son of Joseph-Henry, 3rd Baron, by Elizabeth, only dau. of William Locke, Esq., of Norbury Park, co. Surrey (the present Lady Wallscourt); born 1841; succeeded his father, 1849. The heir presumptive is his lordship's uncle,

*Erroll Blake, Esq., son of the late Lieut.-Colonel Blake, *b.* 1803.

The 1st peer for many years represented co. Galway, in the Irish parliament: he was descended from Richard Blake, a soldier of fortune, who accompanied Prince John to Ireland, 1185, and founded the family from which numerous branches have sprung, of whom Lord Wallscourt is chief of the line of Ardfry, his immediate ancestor having been Sir Richard Blake, of Ardfry, a privy councillor to Charles I., ancestor also of the several Baronets—of Menlough, co. Galway; of Twizel Castle, co. Durham; and of Langham, co. Suffolk.

Creation—1800.

Motto—Virtue alone ennobles.

Residence—Ardfry, co. Galway.

WALSINGHAM, BARON (THOMAS DE GREY), of Walsingham, co. Norfolk, in the peerage of Great Britain; son of Thomas, 4th Baron, archdeacon of Surrey and prebendary of Winchester, by Elizabeth, dau. of the Hon. and Right Rev. Brownlow North, Bishop of Winchester; born 1804; succeeded his father, 1839; married 1st, 1842, Augusta-Louisa, dau. of Sir Robert-Frankland Russell, Bart., of Thirkleby Hall, co. York, and Chequers Court, co. Bucks, who died 1844; 2ndly, 1847, Emily-Elizabeth-Julia, dau. of John, 2nd Lord Rendlesham; and has issue, by 1st marriage,

*Thomas, *b.* 1843.

By 2nd marriage,

John-Augustus, *b.* 1849.

His lordship was called to the bar at Lincoln's Inn, 1827, and has received the degree of D.C.L. The 1st peer was Sir William De Grey, chief justice of the Court of Common Pleas, 1771, descended from Sir Thomas de Grey, of Cornerth, co. Suffolk, who married about 1352, Isabel, dau. and co-heir of Fulke Baynard, of Merton, co. Norfolk, whose ancient manor is still the seat of her descendant. This is a branch of the original stock, whence the Earls of Stamford, and other houses of Grey, are derived.

Creation—1780.

Motto—To be spirited, not inactive.

Residences—Upper Portland-place; Merton Hall, co. Norfolk.

WARD, BARON (WILLIAM WARD), of Birmingham, co. Warwick, in the peerage of England; son of the Rev. William Humble

10th Baron, by Amelia, dau. of William-Gooch Pillans, Esq., of Bracon Dale, Norfolk (now Dowager Lady Ward); born 1817; succeeded his father, 1835. The heir presumptive is his lordship's only brother,

*Hon. Humble-Dudley Ward, *b.* 1821; *m.* 1843, Eleanor-Louisa, dau. of Thomas Hawkes, Esq., and has issue,
Amelia-Alice-Julia, *b.* 1845; a dau., *b.* 1848; a son, *b.* 1849.

The 1st peer in this family was Humble Ward, Esq., of Bixley, co. Norfolk, who, having married Frances, Baroness Dudley, granddau. of Edward Sutton, 9th Baron Dudley (created by writ 1342), was raised to the peerage as Baron Ward; their son inherited both titles, as 11th and 2nd Baron Dudley and Ward, which dignities separating on the death of the 14th and 5th Lord unmarried, the 6th Lord Ward was created Viscount Dudley and Ward, of Dudley, and the 4th Viscount, Earl Dudley. On the death of the earl without issue, all these titles became extinct, except the Barony of Ward, which passed to his nearest kinsman, William-Humble Ward, father of the present and 11th peer. The family is of high antiquity in the co. Norfolk.

Creation—1644.

Motto—As I was.

Residences — Dudley House, London; Himley Hall, co. Stafford; Witley Court, co. Worcester; Invergarry, co. Inverness; Ednam, co. Roxburgh; Crogen, co. Merioneth.

WARWICK, EARL OF (HENRY-RICHARD GREVILLE), Earl Brooke, of Warwick Castle, and Baron Brooke, of Beauchamp's Court, co. Warwick, in the peerage of Great Britain; only surviving son of George, 2nd Earl of Warwick and Brooke, by Henrietta, dau. of Richard Vernon, Esq., of Hilton, co. Stafford, and the Countess Dowager of Upper Ossory, dau. of John, 1st Earl Gower; born 1779; succeeded his father, 1816; married, the same year, Lady Sarah Savile, dau. of John, 2nd Earl of Mexborough, widow of John George, 5th Lord Monson; and has issue only,

*George-Guy, Lord BROOKE, M.P. for South Warwickshire, and lieutenant-col. of the Warwickshire Yeomanry Cavalry, *b.* 1818.

The earl is lord-lieutenant and custos-rotulorum of co. Warwick; colonel of the county militia; K.T.; a trustee of Rugby school; D.C.L.; and was formerly a lord-in-waiting to her Majesty. Sir Fulke Greville, of Milcote, time of Henry VIII., married his father's ward, Elizabeth Willoughby, dau. and sole heir of Edward, only son of Robert, Lord Willoughby de Broke, by Elizabeth, dau. and co-heir of the Lord Beauchamp, of Powycke (see BEAUCHAMP, and WILLOUGHBY DE BROKE). That illustrious house having borne the honours of this great historic earldom for seven generations, had expired in the male line with Henry De Beauchamp, 8th Earl, and Duke of Warwick, 1445, when the earldom passed with its heiress,

Anne Beauchamp. Countess of Warwick (sister of the Duke), to Richard Neville, Earl of Salisbury, father, by her, of the renowned king-maker, Earl of Warwick and Salisbury, finely characterized by an eminent modern writer as the "Last of the Barons." Sir Fulke Greville was succeeded by his son, Sir Fulke, who strengthened his alliance with the ancient line by marriage with the Lady Anne Neville, dau. of the Earl of Westmoreland; and was succeeded by his only son, the accomplished Sir Fulke Greville, of Beauchamp's Court, self styled "Servant to Queen Elizabeth, councillor to King James, and friend to Sir Philip Sidney." Obtaining a grant of Warwick Castle, and its old domains, he was raised to the peerage as 1st Baron Beauchamp, of the Greville line. The 2nd Lord, and parliamentary general at Edge Hill, fell in the assault upon Lichfield; and the 8th Baron was created Earl Brooke, and subsequently Earl of Warwick (which latter title had become extinct in another family by the death of Edward Rich, Earl of Warwick and Holland). The families of Greville, Neville, and Beauchamp were founded at the Conquest, when the Norman wrested the castle and lands of Warwick from Turchil, the Saxon Thanè (ancestor of the Marquis of Northampton), and gave them to Henry de Newburgh, son of Roger de Bellamont, Earl of Mellent, from whom they descended to an heiress, Isabel de Mauduit, who conveyed them in marriage to William de Beauchamp, Baron of Elmley, 1266. The ancient cognizance of the "Bear and ragged staff" belonged to the Saxon Earls, derived from the chivalrous "Guy," and was adopted by the Newburghs.

Last Creations—Baron Brooke, 1620; Earl, 1746; Earl of Warwick, 1759.

Motto—Scarcely to be called our own.

Residences—Carlton-gardens; Gatton Park, co. Surrey; Brooke House, co. Dorset; Warwick Castle, co. Warwick.

WATERFORD, MARQUIS OF (HENRY DE-LA-POER BERESFORD), Earl of Tyrone, Viscount Tyrone, Baron Beresford, of Beresford, co. Cavan, and Baron De-la-Poer, of Curraghmore, co. Waterford, in the peerage of Ireland; also Baron Tyrone, of Haverfordwest, co. Pembroke, in that of Great Britain; and a Baronet of England; son of Henry, 2nd Marquis, and 3rd Earl, by Lady Susan Carpenter, only dau. and heir of George, 2nd Earl of Tyrconnel; born 1811; succeeded his father, 1826; married, 1842, Louisa, dau. and co-heir of Charles, Lord Stuart de Rothesay. The late marquis left issue also,

*John, in holy orders, rector of Barronstown, *b.* 1814; *m.* 1843, Christiana, dau. of Colonel Charles-Powell Leslie, of Glaslough, Monaghan, and has,

John-Henry, *b.* 1844; Charles-William, *b.* 1846; William-Leslie *b.* 1847; a son, *b.* 1849.

Sarah-Elizabeth, *b.* 1807; *m.* 1828, Henry, 3rd Earl Talbot; William, capt. 1st Life-guards, *b.* 1812; *d.* 1850; Susan-Henrietta, *b.* 1815; *d.* 1827; James, *b.* 1816; *d.* 1841; Elizabeth, *b.* 1818; *d.* 1826, one month after her father.

The marquis is a Knight of St. Patrick. The 1st peer was Sir Marcus Beresford, 4th Bart., who having married Catherine De-la-Poer, 13th Baroness La Poer (dau. and heir of James, 3rd Earl of Tyrone), was created Baron Beresford, Viscount and Earl of Tyrone: their son, who inherited also his mother's barony, was the 1st Marquis. The patriarch of his lordship's paternal family was John de Beresford, whose surname was derived from his lordship of Beresford, in Staffordshire, of which he was possessed in 1087, and which descended in the male line for sixteen generations. Thomas Beresford, of Newton and Bentley, co. Derby (3rd son of the 11th possessor), distinguished himself at Agincourt, and in the wars of the rival Roses; and by his wife, Agnes Hassal, heiress of Arcluyd, in Cheshire, left five daus. and sixteen sons; of whom Humphrey, 6th son, was immediate ancestor of Sir Tristram Beresford, Knt. of Coleraine, M.P. for Londonderry, and 1st Bart. The elder representative of this house is the Rev. Gilbert Beresford, late rector of St. Andrew's, Holborn, descended from Hugh, 4th of the sixteen sons. The present Marquis ranks as 1st Baron by writ of the Irish parliament, in virtue of the summons (extant) to Nicholas La Poer, 1375, who was 8th in descent from Sir Roger La Poer, one of the knights who accompanied Strongbow to Ireland, in the reign of Henry II., and received large grants of the conquered lands.

Creations—Baron La Poer, by writ, 1375; repeated, 1378, 1381, and 1383 (being the earliest to be found in the Rolls Office of Ireland); Baronet, 1665; Baron Beresford and Viscount Tyrone, 1720; Earl, 1746; Baron Tyrone, 1786; Marquis, 1789.

Motto—No reliance but on the cross.

Residences—Ford Castle, co. Northumberland; Curraghmore, co. Waterford.

WATERPARK, BARON (HENRY-MANNERS CAVENDISH), of Waterpark, co. Cork, in the peerage of Ireland; and a Baronet of England; son of Richard, 1st Baron, and 3rd Baronet (whose mother was created Baroness Waterpark), by Juliana, dau. and co-heir of Thomas Cooper, Esq., of Mullimast Castle, Kildare; born 1793; succeeded his father, 1830; married, 1837, Elizabeth-Jane, dau. of Thomas, 1st Viscount Anson, sister of 1st Earl of Lichfield; and has issue,

*Henry-Anson, *b.* 1839.

Eliza-Anne, *b.* 1840; Adelaide, *b.* 1841; Susan-Frederica, *b.* 1843.

His lordship is colonel of the Derbyshire militia, and a lord-in-waiting to the Queen. The 1st Baronet was teller of the exchequer in Ireland during the viceroyalty of his kinsman, the 3rd Duke of

Devonshire: the 2nd Bart., was receiver-general of Ireland, whose wife, raised to the peerage, was Sarah, only dau. and heir of Richard Bradshaw, Esq., a collateral descendant from the lord president Bradshaw.

Creations—Baronet, 1755; Baron, 1792.

Motto—Secure in caution.

Residences—Doveridge Hall, co. Derby.

WELLINGTON, DUKE OF (ARTHUR WELLESLEY), Marquis of Wellington, Marquis of Douro, Earl of Wellington, co. Somerset, Viscount Wellington, of Talavera, and Baron Douro, of Wellesley, co. Somerset, in the peerage of the United Kingdom; Prince of Waterloo, in the Netherlands; Duke of Ciudad Rodrigo, and a first class Grandee of Spain; Duke of Vittoria, Marquis of Torres Vedras, and Count of Vimiera, in Portugal; 3rd son of Garrett, 1st Earl of Mornington, by Anne, eldest dau. of Arthur Hill, 1st Viscount Dungannon; born at Dangan Castle, co. Meath, 1st May, 1769; married, 1806, Catherine, 3rd dau. of Edward Michael, 2nd Lord Longford; and has issue,

*Arthur, Marquis of DOURO, M.P. for Norwich, lieut.-governor of Guernsey, a colonel in the army, and aide-de-camp to the Commander-in-Chief; *b.* 1807; *m.* 1839, Lady Elizabeth Hay, dau. of George, 8th Marquis of Tweeddale, a lady of the bedchamber to the Queen.

Charles, lieut.-col. in the army, and M.P. for South Hampshire, *b.* 1808; *m.* 1844, Augusta-Sophia-Anne, only dau. of the Right Hon. Henry-Manvers Pierrepont, and has had,

Arthur, *b.* 1845; *d.* 1846; Henry, *b.* 1846; Victoria-Alexandrina, to whom her Majesty stood sponsor in person, *b.* 1847; Arthur-Charles, *b.* 1849.

The duke is a Knight of the Garter, and a privy councillor; commander-in-chief of the British army; a field marshal in the armies of Britain, Russia, Prussia, Austria, Spain, Portugal, and the Netherlands; col. of the Grenadier Guards; col.-in-chief of the Rifle brigade; G.C.B., G.C.H.; Knight of the Golden Fleece of Spain, and the Black Eagle of Prussia; of the Tower and Sword of Portugal, the Sword of Sweden, of St. Andrew of Russia, Maria Theresa of Austria, and of all the most distinguished foreign orders; is constable of the Tower, and of Dover Castle; warden, chancellor, and admiral of the Cinque Ports; lord-lieutenant of Hampshire, and of the Tower Hamlets; Ranger of St. James's Park and of Hyde Park; chancellor of the University of Oxford; commissioner of the Royal Military College and Royal Military Asylum; vice-president of the Scottish Naval and Military Academy; master of the Trinity House; a governor of King's College, and of the Charter House; a trustee of the Hunterian Museum; and D.C.L. His grace has been also British ambassador in France and Russia, Prime Minister of her Majesty's councils, and secretary of state for foreign affairs. This great

general and statesman received his military education at the school of Angiers; entered the army in 1787, as the Hon. Arthur Wellesley, ensign in the 73rd foot, and, in 1794, commenced his military command at the head of a brigade, under the late Duke of York, in Holland. In 1797, he accompanied his brother, then governor-general, to India, and laid the foundation of his renown at Mallavelly and Seringapatam. But it was in command of a separate army within the Deccan, in the Mahratta war, that his brilliant talents were first exhibited, when, under the most adverse circumstances, he achieved the victory of Assaye: that of Argaum followed; and the storming of the fortress of Gawilghar ended the war, and gained him the thanks of parliament, and the order of the Bath. In 1805, Major-General Sir Arthur Wellesley returned to England; the following year became M.P. for Newport; was appointed chief secretary for Ireland in 1807; and thence recalled to command in the expedition to Copenhagen, under Lord Cathcart; went to the Peninsula in 1808; fought the battles of Rolleia and Vimiera in 1809, in which year followed the memorable passage of the Douro, and the conflict at Talavera, for which Sir Arthur received his first peerage, as Baron Douro, and Viscount Wellington, of Talavera, with a pension of 2000*l.*, and the thanks of parliament. In 1810, he fought the battle of Busaco; then followed the capture of Ciudad Rodrigo, and the fall of Badajoz; the glorious day of Salamanca, (which restored the government of Spain to its capital); the decisive victory of Vittoria (which won the conqueror his baton); the capture of Pampeluna and San Sebastian; the defeat of the French army in the passes of the Pyrenees; and the final deliverance of Spain. For these important services, the now Marquis of Wellington received, in 1812, the thanks of the King and parliament, with another 2000*l.* per annum, and a further grant of 100,000*l.*, with which to provide an estate for his dignity, which resulted in the purchase of Strathfieldsaye. In 1814, the battles of Orthes and Toulouse preceded the general peace; and at its conclusion the British commander was advanced to the Dukedom, with an extra grant to support the first rank and position in the state. In that year, he was appointed ambassador to France, and thence proceeded to the Congress of Vienna; but, on Napoleon's escape from Elba, he returned to the field, and in conjunction with the allies, completed his conquests, and secured the peace of Europe, at Waterloo, 18th June, 1815; since when, as statesman and senator, in peace as in war, he has continued to serve his Sovereign and his country. The ancestors of this illustrious man were early distinguished in Rutlandshire under the name of Cooley, or Cowley; of whom two brothers settled in Ireland, time of Henry VIII. Walter, the elder, was solicitor-general for Ireland, 1537, from whom, 7th in descent, was Richard Cowley, Esq., of Castle Carbery,

who inheriting the estates of his maternal cousin, Garrett Wellesley (or Wesley) of Dangan Castle, co. Meath, took that name, and was created Baron Mornington: his only son, Garrett, 2nd Lord, was created Viscount Wellesley and Earl of Mornington; and was father of four peers—viz., the Marquis Wellesley, who succeeded as 2nd Earl; Lord Maryborough, who succeeded as 3rd Earl; the Duke of Wellington; and Lord Cowley. The family of Wellesley was founded in Ireland by the standard-bearer of Henry II. (representative of an Anglo-Saxon race) who, for military services received large grants of land in Meath and Kildare, still possessed by his descendants (see MORNINGTON).

Creations—Baron and Viscount, 1809; Earl, 1812; Marquis of Wellington, 1812; Marquis of Douro, and Duke of Wellington, 1814.

Motto—Fortune, the companion of valour.

Residences—Apsley House, London; Strathfieldsaye, co. Hants; Walmer Castle, co. Kent.

WEMYSS, EARL OF (FRANCIS - WEMYSS - CHARTERIS DOUGLAS), Earl of March, Viscount Peebles, Baron Wemyss, of Elcho, Lord Elcho and Methel, Lord Lyne, Niedpath, and Munard, in the peerage of Scotland; and Baron Wemyss, of Wemyss, co. Fife, in that of the United Kingdom; only son of Francis-Wemyss-Charteris, Lord Elcho (only son of 6th Earl), by Susan, dau. of Anthony Tracy-Keck, Esq., of Great Tew, co. Oxon, and granddau., maternally, of 4th Duke of Hamilton; born 1772; succeeded his grandfather, as 7th Earl and Baron, 1808, and his kinsman, the 4th Duke of Queensberry, in the Earldom of March, and other Scottish honours, 1810 (as heir male of Lady Anne Douglas, dau. of 1st Duke, sister of 1st Earl of March, and wife of 3rd Earl of Wemyss); assumed the name of Douglas; acquired the Barony of Wemyss (U.K.) by creation; married, 1794, Margaret, dau. of Walter Campbell, Esq., of Shawfield, who died 1850; and has had issue,

*Francis, Lord ELCHO, lieut.-general of the Royal Archers, and a deputy-lieut. of cos. Haddington and Edinburgh, *b.* 1796; *m.* 1817, Lady Louisa Bingham, dau. of Richard, 2nd Earl of Lucan, and has,

Francis, M.P., *b.* 1818; *m.* 1843, Lady Anne-Frederica Anson, dau. of the Earl of Lichfield, and has two sons and a dau.; Richard, capt. Scots Fusilier-Guards, *b.* 1822; Margaret, *b.* 1824; *d.* 1836; George, *b.* 1826; Walter, lieut. 92nd Highlanders, *b.* 1828; Anne, *b.* 1829; Louisa, *b.* 1830; Frederick, *b.* 1833.

Eleanor, *m.* 1820, her cousin, W.-F. Campbell, Esq., of Shawfield, son of Colonel and Lady Charlotte Campbell, and *d.* 1832; Walter, *d.* 1818; Susan, *d.* young; Margaret, *m.* 1824, Lieut.-Col. Wildman, and *d.* 1825; Katherine, *m.* Lord Grey of Groby, eldest son of the 6th Earl of Stamford and Warrington, and *d.* 1844; Charlotte, *m.* 1825, Andrew Fletcher, Esq., of Saltoun Castle; Louisa, *m.* 1832, William Forbes, Esq., M.P., of Callendar, and *d.* 1845; Harriet,

m. 1829, Sir George-Grant Suttie, Bart.; Jane, *b.* 1811; Caroline, *b.* 1816.

The earl is lord-lieutenant of the county of Peebles, and a deputy-lieutenant of Haddington. The 1st Earl was Sir John Wemyss, of Wemyss, Bart., who was indebted for his honours to Charles I.; descended from Sir Michael de Wemyss, one of the knights sent to Norway to conduct the young Queen Margaret to Scotland, 1290, whose ancestor was John, Lord of Weems, younger son of Macduff, Thane of Fife, who overthrew Macbeth, and restored the throne to Malcolm III. The elder male heir of this ancient family is Sir James Wemyss, Bart., of Bogie.

Creations—Baron Wemyss of Elcho, 1628; Earl of Wemyss, &c., 1633; Earl of March, &c., 1697; Baron (U.K.), 1821.

Mottos—For Wemyss, "I think"; for Charteris, "This is one charter"; for March, "Forward."

Residences—Stratford-place; Stanway, co. Gloucester; Elcho Castle, co. Perth; Niedpath Castle, co. Peebles; Gosford and Amisfield, East Lothian; The Retreat, co. Berwick.

WENLOCK, BARON (PAUL-BEILBY LAWLEY-THOMPSON), of Wenlock, co. Salop, in the peerage of the United Kingdom; 3rd son of Sir Robert Lawley, 5th Bart., of Spoonhill, Salop, and of Middleton Hall, co. Warwick, by Jane, only dau. and heir of Beilby Thompson, Esq., of Escrick Park, Yorkshire; born 1784; assumed by royal licence, for himself alone, the surname and arms of Lawley-Thompson; acquired the peerage by creation; married, 1817, Caroline, dau. of Richard, 2nd Lord Braybrooke; and has issue,

*Beilby-Richard-Lawley, *b.* 1818; *m.* 1846, Lady-Elizabeth Grosvenor, dau. of 2nd Marquis of Westminster, and has,

Beilby, *b.* 1849; Caroline-Elizabeth, *b.* 1848.

Robert-Neville, capt. 2nd Life-Guards, and aide-de-camp to the Lord High Commissioner of the Ionian Islands, *b.* 1819; Jane, *b.* 1820; *m.* 1846, Right Hon. J.-A.-Stuart Wortley, Recorder for the city of London; Stephen-Willoughby, in holy orders, *b.* 1823; Francis-Charles, *b.* 1825.

His lordship was raised to the peerage on the death of his elder brother, Sir Robert Lawley, 6th Bart., who had been created Baron Wenlock, 1831, but died without issue. The family descends from Thomas Lawley, cousin and heir of Sir John Wenlock, K.G., created Baron Wenlock, of Wenlock, by Edward IV., 1461, and slain at the battle of Tewkesbury. The representative of the elder line is the present Sir Francis Lawley, 7th Bart.

Creation—1839.

Motto—I wish for fair play.

Residences—Berkeley-square; Escrick Park, co. York.

WENMAN, BARONESS (SOPHIA-ELIZABETH WYKEHAM), of Thame Park, co. Oxford; only dau. and heir of William-Richard Wykeham, Esq., of Swalcliffe, co. Oxon, by Elizabeth, dau. of W.

WESTMEATH.

Marsh, Esq.; born 1790; acquired the peerage by creation, being granddau. of William-Humphrey Wykeham, Esq., and the Hon. Sophia Wenman, sister and heir of Philip, 6th and last Viscount Wenman, in Ireland. The family of Wykeham, of Swalcliffe, has been seated there from a remote period, and was of knightly distinction in the reigns of John, and Henry III. The great luminary of their race was William of Wykeham, Bishop of Winchester. The family of Wykeham-Martin, of Leeds Castle, co. Kent, is of this house.

Creation—1834.

Residences—Thame Park, and Swalcliffe, co. Oxon.

WESTMEATH, MARQUIS OF (GEORGE - THOMAS - JOHN NUGENT), Earl of Westmeath, and Baron Delvin, in the peerage of Ireland; a representative peer; only surviving son of George-Frederick, 7th Earl, by Marianne, dau. of James-St.-John Jefferys, Esq., of Blarney Castle, co. Cork (divorced 1796, and re-married Hon. Augustus-Cavendish Bradshaw); born 1785; succeeded his father in the earldom, 1814; acquired the marquisate by creation; married, 1812, Lady Emily-Anne Cecil, dau. of James, 1st Marquis of Salisbury; and has had issue,

Rosa-Emily-Mary-Anne, *b.* 1814; *m.* 1840, Fulke-Southwell-Greville, Esq., and has three sons.

William-Henry-Wellington-Brydges, Lord DELVIN, *b.* 1818; *d.* 1819.

The heir-presumptive to the earldom only is his lordship's cousin,

*William-Thomas Nugent, Esq., of Pallas, co. Galway (by descent, 5th Lord Riverston, a title not allowed, as conferred on his ancestor by James II., after his abdication), *b.* 1773; *m.* 1794, Mary-Catherine, only dau. of Michael Bellew, Esq., of Mount Bellew, Galway, and has,

Anthony, *m.* 1829, Anne, dau. of Malakey Daly, Esq., and has four sons and four daus.; Michael, *m.* 1838, Emily, only dau. of Charles Morrell, Esq., of Plas Ryotten, Salop.

The marquis is lord-lieutenant and custos-rotulorum of co. Westmeath, and colonel of the Westmeath Militia. The 1st Earl was Richard Nugent, 9th Baron Delvin by tenure, 4th by writ, and 3rd by patent. The 3rd Earl became a capuchin friar, and died in a monastery. The 4th was outlawed for adhering to James II., but was afterwards restored to his titles and estates. The lordship of Delvin came into the family by marriage of Sir Gilbert de Nugent, a Norman knight, with Rosa, sister of Hugh de Lacie, 1175. Richard, 7th Lord, was summoned as Baron Delvin, 1486; and the younger of his two sons, Sir Thomas of Carlanstown, founded the branch of late represented by Earl Nugent, and now by the Duke of Buckingham.

Creations—Baron, 1486; Earl, 1621; Marquis, 1822.

Motto—I have resolved.

Residences—Castle Delvin, co. Westmeath; Clonteen, co. Roscommon.

WESTMINSTER, MARQUIS OF (RICHARD GROSVENOR), Earl Grosvenor, Viscount Belgrave, Baron Grosvenor, of Eaton, co. Chester, in the peerage of the United Kingdom; and a Baronet; son of Robert, 1st Marquis, by Lady Eleanor Egerton, only dau. and heir of Thomas, 1st Earl of Wilton (whose title descended to her second son by the Marquis); born 1795; succeeded his father, 1845; married, 1819, Lady Elizabeth-Mary Leveson-Gower, dau. of George Granville, 1st Duke of Sutherland; and has had issue,

*Hugh-Lupus, Earl GROSVENOR, M.P. for Chester, capt. Cheshire Yeomanry-Cavalry, *b.* 1825.

Eleanor, *b.* 1820; *m.* 1842, Algernon-Percy, Lord Prudhoe, now 4th Duke of Northumberland; Mary-Francis, *b.* 1821; *m.* 1842, Viscount Parker, now 6th Earl of Macclesfield; Elizabeth, *b.* 1824; *m.* 1846, Hon. Beilby-Richard-Lawley, son and heir of Lord Wenlock; Gilbert, *d.* an infant; Evelyn, *b.* 1826; *d.* 1839; Caroline-Amelia, *b.* 1828; *m.* 1848, William-Henry, 3rd Lord Leigh; Octavia, *b.* 1829; Agnes, *b.* 1831; Gilbert-Norman, R.N., *b.* 1833; Jane-Louisa-Octavia, *b.* 1834; Richard de Aquila, *b.* 1837; Theodora, *b.* 1840.

The marquis is lord-lieutenant and custos-rotulorum of the county palatine of Chester, lord steward of her Majesty's household, and a privy councillor. The 1st peer was Sir Richard Grosvenor, 7th Baronet, and 20th in descent from Gilbert Le Grosvenor, nephew of Hugh Lupus, Earl of Chester, uncle of the Conqueror. The ancestors of this family had held the high rank of "Gros-Veneur" in the Duchy of Normandy, from its establishment, in 912, till the invasion of England by their kinsman, 1066.

Creations—Baronet, 1622; Baron, 1761; Viscount and Earl, 1784; Marquis, 1831.

Motto—Virtue, not pedigree.

Residences—Grosvenor House, London; Eaton Hall, co. Chester; Halkyn Castle, co. Flint; Fonthill-Gifford, co. Wilts; Motcombe House, co. Dorset.

WESTMORELAND, EARL OF (JOHN FANE), and Baron Burghersh, in the peerage of England; son of John, 10th Earl, by Sarah-Anne, only dau. and heir of Robert Child, Esq., of Osterley Park, Middlesex; born 1784; succeeded his father, 1841; married, 1811, Lady Priscilla Wellesley-Pole, dau. of William, 3rd Earl of Mornington; and has had issue,

*Francis-William-Henry, Lord BURGHESH, major in the army, and aide-de-camp to the governor-general of India, *b.* 1825.

Arthur-John, Lord BURGHESH, *b.* Jan. 1816; *d.* Aug. 1816; George-Augustus-Frederick-John, Lord BURGHESH, *b.* 1819; *d.* 1848; Maria-Louisa-Priscilla, *b.* 1822; *d.* 1837; Ernest-Fitzroy-Neville, Lord BURGHESH, capt. Scots Fusilier-guards, *b.* 1824; *d.* 1851; having *m.* 1849, Augusta-Selina-Elizabeth, only dau. of the late William Lock, Esq.; Julian-Henry-Charles, *b.* 1827; Priscilla-Eleanor, *b.* and *d.* 1831; Rose-Sophia-Mary, *b.* 1834.

The earl is a privy-councillor, G.C.B., and G.C.H.; a lieutenant-

general in the army, and colonel of the 56th Foot ; knight of the Red Eagle of Prussia, Maria Theresa of Austria, Henry the Lion of Brunswick, St. Ferdinand of Naples, St. Joseph of Tuscany ; and D.C.L. His lordship is British ambassador at Vienna, and has been ambassador at Berlin, and minister at the Court of Tuscany. The 1st Earl of this family was Sir Francis Fane, K.B. (who was involved in Wyat's rebellion, time of Queen Mary), and of the Lady Mary Neville, Baroness Le Despencer, only dau. and heir of Lord Abergavenny, descended from Ralph Neville, 1st Earl of Westmoreland. Sir Francis succeeded his mother, as 14th Baron Le Despencer, and was advanced to the barony of Burghersh and the earldom of Westmoreland, the ancient titles of her family. These honours continued united until the death of the 7th Earl, when the barony of Despencer passed to the representative of its female heir, Sir Francis Dashwood, Bart., of West Wycombe, co. Bucks, ancestor of the present baroness ; and the earldom, &c., reverted to the next male heir. The patriarch of this family was Howell ap Vane, a chieftain in the county of Monmouth, living before the Conquest, who was also progenitor of the Vanes, Earls of Darlington, and Dukes of Cleveland. The present Countess Dowager is Jane, dau. and co-heir of Richard-Hack Saunders, Esq., M.D., 2nd wife of the late earl.

Creations—Baron and Earl, 1624.

Motto—Nothing base to the Temple.

Residences—Upper Harley-street ; Apethorpe, co. Northampton ; Sharlston, co. York ; Brimpton, co. Somerset.

WHARNCLIFFE, BARON (JOHN STUART-WORTLEY), of Wortley, co. York, in the peerage of the United Kingdom ; son of James-Archibald, 1st Lord, by Lady Caroline Creighton, dau. of John, 1st Earl of Erne (now Dowager Lady Wharncliffe) ; born 1801 ; succeeded his father, 1845 ; married, 1825, Lady Georgiana-Elizabeth Ryder, dau. of Dudley, 1st Earl of Harrowby ; and has issue,

*Edward-Montague Granville, lieut. Grenadier-guards, *b.* 1827.

Mary-Caroline, *b.* 1826 ; *m.* 1847, Henry, 3rd Marquis of Drogheda ; Francis-Dudley, R.N., *b.* 1829 ; James-Frederick, *b.* 1833 ; Cecily-Susan, *b.* 1835.

His lordship is colonel of the 1st West Yorkshire Yeomanry Cavalry, and a deputy-lieutenant of co. Forfar. The 1st Lord Wharncliffe was lord-privy-seal, and lord-president of the council : he was son of Colonel the Hon. James Stuart, 2nd son of the 3rd Earl of Bute, by Mary, only dau. of Edward-Wortley Montague and the celebrated Lady Mary, dau. of Evelyn, Duke of Kingston. The colonel's mother was created Baroness Mountstuart, and upon her death, succeeding to the estates of her ancient family, and also to those of his uncle, the Right Hon. James-Stuart Mackenzie, of Rosehaugh,

he assumed, by sign-manual, the name and arms of Wortley for his posterity, with those of Mackenzie in addition, for himself alone.

Creation—1826.

Motto—He flourishes in honourable ancestry.

Residences—Lower Brook-street; Wortley Hall, co. York; Belmont Castle, co. Perth.

WICKLOW, EARL OF (WILLIAM HOWARD), Viscount Wicklow, and Baron Clonmore, of Clonmore Castle, co. Carlow, in the peerage of Ireland; a representative peer; son of William, 3rd Earl, by Eleanor, only dau. of Hon. Francis Caulfield, and grand-dau. of James, 3rd Viscount Charlemont; born 1788; succeeded his father, 1818; married, 1816, Lady Cecil-Frances Hamilton, dau. of John, 1st Marquis of Abercorn; and has had issue,

Eleanor-Cecil, *b.* 1817; *m.* 1840, Charles-Edmund Law, Esq.; Harriet, *b.* 1820; *d.* 1846; Frances, *b.* 1831; *m.* 1845, Hon. Colin Lindsay; Anne-Jane, *b.* 1824; Isabella, *b.* 1827; *d.* 1845; Katherine, *b.* 1831; Maria, *b.* 1834.

The heir-presumptive is his lordship's only surviving brother,

*Hon. and Rev. Francis Howard, vicar of Swords; *m.* 1st, 1824, Frances, dau. of George De La Poer Beresford, Bishop of Kilmore, who *d.* 1833; 2ndly, 1836, Sarah, dau. of Charles Hamilton, Esq., of Hamwood, co. Meath; and by 1st marriage has issue,

William, *b.* 1825; Robert-Boleyn, *b.* 1829; Charles-Arnold, *b.* 1839; Cecil-Ralph, *b.* 1842; and five daus.

The earl is lord-lieutenant of co. Wicklow, colonel of the Wicklow Militia, and K.P. The 1st viscount was Ralph Howard, M.P. for Wicklow, and P.C., whose wife (dau. and heir of William Forward, Esq., of Castle Forward, co. Donegal, M.P.) was created Countess of Wicklow: his father was Lord Bishop of Elphin, of the ducal house of Howard.

Creations—Baron, 1778; Viscount, 1785; Earl, 1793.

Motto—Serve God, and rejoice.

Residences—Cavendish-square; Shelton Abbey, co. Wicklow; Castle Forward, co. Donegal.

WILLOUGHBY DE BROKE, BARON (HENRY-PEYTO VERNEY), in the peerage of England; younger and only surviving son of John Peyto, 6th Baron (who should have been 13th), by Lady Louisa North, dau. of Francis, 1st Earl of Guilford; born 1773; succeeded his brother, as 8th Lord in possession, and 15th by descent, 1820; married, 1829, Margaret, dau. of Sir John Williams, Bart., of Bodelwyddan. The heir-presumptive is his lordship's nephew (only son of his only sister),

*Robert-John Barnard, Esq., *b.* 1809; *m.* 1842, Georgiana-Jane, dau. of Major-General T. W. Taylor, of Ogwell, Devon, and has,

Henry, *b.* 1844; Walter-Robert, *b.* 1846; Margaret-Louisa, *b.* 1847.

The 1st Baron, Sir Robert Willoughby, of Broke, was summoned by writ from Henry VII. for his services at the battle of Bosworth. He was great-grandson and heir of Sir Thomas (3rd son of the 4th Baron Willoughby de Eresby), by the only sister and heir of John Nevill, 5th Lord Latimer; by right of which descent the present peer is heir-general to that ancient barony, created 1299. In 1694, this peerage was recovered from abeyance by Sir Richard Verney Knt., of Belton, co. Rutland, in right of descent from the eldest dau. of the 2nd Lord.

Creation—1492.

Motto—Virtue prevails.

Residences—Hill-street; Compton Verney, co. Warwick.

WILLOUGHBY DE ERESBY, BARON (PETER-ROBERT DRUMMOND-WILLOUGHBY), Baron Gwydyr, of Gwydyr, co. Carnarvon, in the peerage of England; and a Baronet of Great Britain; son of Priscilla-Barbara-Elizabeth, Baroness Willoughby de Eresby, by Sir Peter Burrell, Bart., 1st Lord Gwydyr; born 1782; succeeded his father, 1820, and his mother, as 20th Baron Willoughby, 1828; married, 1807, Clementina-Sarah, only surviving child and heir of James Drummond, 1st Lord Perth (extinct), whose name and arms he assumed by sign-manual; and has issue,

*Alberie, *b.* 1821.

Clementina-Elizabeth, *b.* 1809; *m.* 1827, Gilbert-John Heathcote, Esq., M.P., eldest son of Sir Gilbert Heathcote, Bart.; Elizabeth-Susan, *b.* 1810; Charlotte-Augusta-Annabella, *b.* 1815; *m.* 1840, Robert, 2nd Lord Carington.

His lordship is a privy-councillor, and joint hereditary great chamberlain of England; is also one of the co-heirs to the extinct Barony of Wharton (1548). The 1st Baron was distinguished in the wars of Edward I. He was son of Sir William de Willoughby, of that manor, co. Lincoln, a crusader in the time of Henry III., by Alice, sister and co-heir of Walter, 2nd Baron Bec, of Eresby (created 1295). The 3rd Lord shared in the glory of Cressy and Poitiers; the 6th in that of Agincourt and Verneil. The latter was created Earl of Vendosme and Beaumont, which title expired with him; the barony devolving on his only dau., Joan, married to Sir Richard Welles (son of Leo, 6th Baron Welles), who was summoned as 7th Baron Willoughby and Welles, and beheaded 1469; as was afterwards his only son, 8th Lord, whose honours then passed to his only sister, Joan, married to Richard Hastings; upon whose decease, without issue, this barony reverted to the male line, but subsequently descended through heirs female into the families of Bertie and Burrell. Robert Bertie, 12th Lord, was created Earl of Lindsay; and the 4th Earl, Duke of Ancaster, at whose death without issue, 1779, the barony fell into abeyance between his sis-

ters, until 1780, when it terminated in favour of the late baroness. The lordship of Eresby was given by the Conqueror to Walter de Bec, and that of Willoughby, to John de Willoughby, two Norman knights, whose descendants intermarried: the latter was direct ancestor of the present Baron Middleton, and of Sir Henry Willoughby, Bart., of Baldon. The ancient family of Gwydyr descend from Rhodri Mawr, King of Wales, who died 847.

Creations—Baron Willoughby, by writ, 1295 and 1313; Bart., 1765
Baron Gwydyr, 1796.

Motto—Loyalty constrains me.

Residences—The Terrace, Piccadilly; Grimsthorpe, co. Lincoln; Gwydyr, co. Carnarvon; Drummond Castle, co. Perth.

WILTON, EARL OF (THOMAS EGERTON), and Viscount Grey de Wilton, of Wilton Castle, co. Hereford, in the peerage of the United Kingdom; 2nd son of Robert Grosvenor, 1st Marquis of Westminster, by Lady Eleanor Egerton, dau. and heir of Thomas, 1st Earl of Wilton; born 1799; succeeded his maternal grandfather, as 2nd Earl, 1814; assumed by sign-manual the surname and arms of Egerton in lieu of Grosvenor; married, 1821, Lady Mary-Margaret Stanley, dau. of Edward, 12th Earl of Derby; and has had issue,

*Arthur-Edward-Holland-Grey, Viscount GREY DE WILTON, *b.* 1833.
Eleanor-Amelia-Grey, *b.* 1823; *d.* 1824; Thomas-Grey, Viscount GREY DE WILTON, *b.* 1825; *d.* 1830; Mary-Grey, *b.* 1827; *d.* 1838; Margaret-Grey, *b.* 1830; *d.* 1831; Arthur-Grey, Viscount GREY DE WILTON, *b.* and *d.* 1831; Elizabeth-Grey, *b.* 1832; Katherine-Grey, *b.* 1835; Emily-Agnes-Grey, *b.* 1837; *d.* 1839; Seymour-John-Grey, *b.* 1839; Alice-Magdalene-Grey, *b.* 1842.

The earl is a privy councillor, a knight grand cross of Hanover and of Saxony, and colonel of the Tower Hamlets Militia; has been commodore of the Royal Yacht Squadron, and is D.C.L.; was formerly lord steward of the household, and is brother to the present Marquis of Westminster. The 1st Earl was Sir Thomas Egerton, 7th Baronet of Egerton and Oulton, co. Chester, whose peerage was granted in remainder to the younger sons of his only surviving child, Eleanor, Marchioness of Westminster, the baronetcy reverting at his death to the next male heir (see EGERTON, BART.). The 1st Baronet was Sir Rowland Egerton, who married the sister and heir of Thomas Grey, 15th Lord Grey de Wilton, created by writ, 1295. This family and the house of Cholmondeley derive from the same paternal ancestor, viz., from Robert Fitzlugh de Malpas, one of the barons of Hugh Lupus, Earl of Chester, time of the Conquest.

Creations—Viscount and Earl, 1801.

Motto—I trust in virtue, not in arms.

Residences—Grosvenor-square; Egerton Lodge, co. Leicester; Heaton Hall, co. Lancaster; Halkin House, co. Flint.

WINCHESTER, MARQUIS OF (JOHN PAULET), Earl of Wiltshire, and Baron St. John, of Basing, in the peerage of England; premier marquis of England; son of Charles-Ingoldsby, 13th Marquis, by Anne, dau. of John Andrews, Esq., of Shotney Hall, co. Northumberland; born 1801; succeeded his father, 1843. The heir-presumptive is his lordship's brother,

*Rev. Lord Charles Paulet, prebendary of Salisbury, and vicar of Wellesbourne, *b.* 1802; *m.* 1st, 1831, Caroline-Margaret, dau. of Sir John Ramsden, Bart., who *d.* 1847; 2ndly, 1850, Joan, dau. of Bernard Granville, Esq.; and has issue by 1st. mar., Charles-William, *b.* 1832; Cecil-Henry, *b.* 1841; Henry, Cecilia, and Frederick, *d.* young.

The marquis is hereditary bearer of the cap of maintenance, and colonel of the North Hants Militia. The 1st Marquis was Sir William Paulet, of Basing, co. Hants, lord high treasurer of England, and K.G. during the reigns of Edward VI., Mary, and Elizabeth, and one of the executors to the will of Henry VIII., who had raised him to the peerage: he was great grandson of Constance, sister and co-heir of Sir Thomas de Poynings, Lord St. John, of Basing, which title fell into abeyance at his death, in the 15th century. The 3rd Marquis was a poet and man of letters; the 5th, a distinguished royalist, defended his house of Basing against the parliament until, after a protracted siege, it fell by storm into the hands of Cromwell, who burned it to the ground, together with its valuables to the amount of 200,000*l.* The 6th Marquis (an eccentric character, styled by Burnet "the great riddle of the age") was created Duke of Bolton. With the 6th Duke, K.B., and admiral of the White, that title expired, but the other honours reverted to the grandfather of the present peer. This family and that of the Earl Poulett descend from the two sons of Sir John Powlett, Knt., who died 1378, and whose progenitor was Hercules, Lord of Tournon, in Picardy, and of Paulet, co. Somerset, time of Henry I.

Creations—Baron, 1539; Earl, 1550; Marquis, 1551.

Motto—Love loyalty.

Residence—Amport House, co. Hants.

WINCHILSEA, EARL OF (GEORGE-WILLIAM FINCH-HATTON), Earl of Nottingham, Viscount Maidstone, of Maidstone, co. Kent, Baron Finch, of Daventry, co. Northants, in the peerage of England; and an English Baronet; son of George Finch-Hatton, Esq. (eldest son of Hon. Edward, 6th son of 7th Earl), by Lady Elizabeth Murray, dau. of David, 2nd Earl of Mansfield; born 1791; succeeded his cousin, George Finch, 9th Earl of Winchelsea, and 5th Earl of Nottingham, 1826; married 1st, 1814, Lady Georgiana-Charlotte Graham, dau. of James, 3rd Duke of Montrose, who died 1835; 2ndly, 1837, Emily-Georgiana, dau. of the Right Hon. Sir Charles Bagot, G.C.B., who died 1848; 3rdly, 1849, Fanny-

Margaretta, dau. of Edward-Royd Rice, Esq., of Dane Court, Kent, M.P. ; and by 1st marriage has issue,

*George-James, Viscount MAIDSTONE, *b.* 1815 ; *m.* 1846, Lady Constance-Henrietta Paget, dau. of the Earl of Uxbridge, and has,

Constance-Eleanora-Caroline, *b.* 1847 ; a dau., *b.* 1849.

Caroline, *b.* 1816 ; *m.* 1837, Christopher Turnor, Esq., of Stoke Rochford, co. Lincoln, M.P.

The earl, who is hereditary lord of the manor of Wye, derives the additional surname of Hatton from the marriage of the 7th Earl with Anne, only dau. of Christopher, Viscount Hatton. Sir Moyle Finch, Knt. and 1st Baronet, of Eastwell, Kent, married Elizabeth, only dau. and heir of Sir Thomas Heneage, Knt., of Coft Hall, Essex, who in her widowhood was created Viscountess Maidstone and Countess of Winchelsea ; their 2nd son, 3rd Baronet, succeeded to the titles ; and their 3rd son, Sir Heneage Finch, recorder of London and speaker of the house of commons, was father of Heneage, lord high chancellor of England, who was created a Knight, Baronet, Baron Finch, and Earl of Nottingham, by Charles II. He was father of ten sons, of whom the 2nd was created Earl of Aylesford (see that title), and the eldest succeeded as 7th Earl of Winchelsea. The family descend from Sir William Finch, of Netherfield and Burmarshe, co. Kent, who was made a knight-banneret by Henry VIII. at the battle of the Spurs, and whose early ancestors were of noble French extraction. The name was assumed about 1250, by Herbert Fitzherbert, whose father was in the military service of Henry III.

Creations—Baronet, 1611 ; 2nd Baronetcy, 1660 ; Viscount, 1623 ; Earl of Winchelsea, 1628 ; Baron, 1674 ; Earl of Nottingham, 1631.

Motto—Free from guilt.

Residences—Wilton-crescent ; Eastwell Park, co. Kent ; Kirby, co. Northampton ; Haverholm Priory, co. Lincoln.

WINTERTON, EARL OF (EDWARD TURNOUR), Viscount Turnour, and Baron Winterton, of Gort, co. Galway, in the peerage of Ireland ; son of Edward, 3rd Earl, by Lucy-Louisa, dau. of John Heys, Esq., of Upper Sunbury Lodge, Middlesex ; born 1810 ; succeeded his father, 1833 ; married, the previous year, Maria, dau. of Sir Peter Pole, Bart. ; and has issue,

*Edward, Viscount TURNOUR, *b.* 1837.

Maria, *b.* 1833 ; Emily, *b.* 1834 ; Georgiana, *b.* 1835 ; Catherine, *b.* 1841 ; Jane, *b.* 1846 ; Keith, *b.* 1848 ; Sybella, *b.* 1850.

The 1st peer was representative, through his mother, of Sir Edward Turnour, Knt., speaker of the house of commons, and chief baron of the Exchequer, after the Restoration. This family, and that of Turnor, of Stoke Rochford, co. Lincoln, descend from Le Sieurs de la Tour Noir (Lord of the Black Tower), who derived his name from his castle is Normandy, and who came to England with Duke William.

Creations—Baron, 1761; Viscount and Earl, 1766.

Motto—To be, rather than seem to be.

Residences—Portland-place; Shillinglee Park, co. Sussex.

WODEHOUSE, BARON (JOHN WODEHOUSE), of Kimberley, co. Norfolk, in the peerage of Great Britain; and a Baronet; son of the Hon. Henry Wodehouse (2nd son of 2nd Lord), by Anne, only dau. of Theophilus-Thornhagh Gurdon, Esq., of Letton, co. Norfolk; born 1826; succeeded his grandfather, as 3rd Baron, 1846; married, following year, Florence, dau. of Colonel the Hon. Richard Hobart Fitz-Gibbon; and has issue,

*John, *b.* 1848.

The 1st Baronet was Sir Philip Wodehouse, previously knighted for his valour at the siege of Cadiz, as his ancestors had been for various services, for many generations. Sir Armine, 5th Baronet, represented co. Norfolk in five parliaments; and the 6th was the 1st peer. The progenitor of this family was knighted by Henry I.; their crest, arms, motto, and supporters were granted to Sir John Wodehouse for knightly conduct on the field of Agincourt.

Creations—Baronet, 1611; Baron, 1797.

Mottoes—"Agincourt;" and "Strike hard."

Residences—Kimberley Hall, and Wilton Park, co. Norfolk; Arwenae, co. Cornwall.

WROTTESELEY, BARON (JOHN WROTTESELEY), of Wrottesley, co. Stafford, in the peerage of the United Kingdom; and a Baronet; son of John, 1st Baron and 9th Baronet, by Lady Caroline Bennet, dau. of Charles, 4th Earl of Tankerville; born 1798; succeeded his father, 1841; married, 1821, Sophia-Elizabeth, dau. of Thomas Giffard, Esq., and Lady Charlotte Courtenay; and has issue,

*Arthur, *b.* 1824.

Charles, *b.* 1826; George, lieut. Royal Engineers, *b.* 1827; Henry, ensign 23rd foot, *b.* 1829; Caroline, *b.* 1832; Cameron, *b.* 1834.

The Dowager Lady Wrottesley is Julia, dau. of John Conyers, Esq., widow of Captain the Hon. John Bennet, R.N., 2nd wife and relict of the late lord. The 1st Baronet was Walter Wrottesley, Esq., of Wrottesley, who received his title for services to the royal cause during the civil wars, descended from Adam de Wrottesley, living in the reign of Henry III.

Creations—Baronet, 1642; Baron, 1838.

Motto—Strength increased by union.

Residences—Albemarle-street; Wrottesley Hall, co. Stafford.

WYNFORD, BARON (WILLIAM-SAMUEL BEST), of Wynford Eagle, co. Dorset, in the peerage of the United Kingdom; son of Sir William-Draper Best, 1st Lord, chief justice of the Common Pleas, Knt., and D.C.L., by Mary-Anne, dau. of Jerome Knapp, Esq.; born 1798; succeeded his father, 1845; married, 1821, Jane,

dau. of William Thoyts, Esq., of Sulhampstead, co. Berks; and has had issue,

*William-Draper-Mortimer, lieut. Rifle Brigade, *b.* 1826.

Jane, *b.* 1822; *d.* 1838; Anne-Louisa, *b.* 1825; Frederick-Barnewall, *b.* 1827; Henry-Molyneux, *b.* 1829; Grantley-Francis, *b.* 1831; *d.* 1837; Robert-Rainey, *b.* 1834.

The late lord, a distinguished judge, who received his peerage upon retiring from the bench, was son of Thomas Best, Esq., of Husbury Pluckunt, co. Somerset; descended in the female line from Sir William Pitt, of Strathfieldsaye, ancestor of the late Earl of Chatham and of Lord Rivers: he was collaterally related to Sir William Draper, the opponent of Junius.

Creation—1829.

Motto—Liberty within law.

Residences—Chapel-street, Grosvenor-place; Leasons, co. Kent; Wynford Eagle, co. Dorset.

YARBOROUGH, EARL OF (CHARLES-ANDERSON-WORSLEY ANDERSON-PELHAM), Baron Yarborough, of Yarborough, co. Lincoln, and Baron Worsley, of Appuldercombe, Isle of Wight, in the peerage of the United Kingdom; son of Charles, 1st Earl and 2nd Baron, by Henrietta-Anna-Maria-Charlotte, dau. of the Hon. John-Bridgeman Simpson (2nd son of Henry, 1st Lord Bradford), and heiress to her maternal uncle, the Right Hon. Sir Richard Worsley, Bart.; born 1809; succeeded his father, 1846; married, 1831, Maria-Adelaide, dau. of 3rd Viscount Hawarden; and has issue,

*Charles, Lord WORSLEY, *b.* 1835.

Sophia, *b.* 1840.

The earl is a deputy-lieutenant of Lincolnshire, and for some years represented that co. in parliament: descends paternally from Sir Edmund Anderson, chief justice of the Common Pleas in the time of Elizabeth, and in the female line from Sir William Pelham, lord-deputy of Ireland on the death of Sir William Draper, and one of the most eminent military commanders of that reign. This is a junior branch of the house of Pelham.

Creations—Baron, 1794; Earl, 1837.

Motto—Love of my country prevails.

Residences—Arlington-street; Appuldercombe, Isle of Wight; Brocklesby Park, and Manby Hall, co. Lincoln.

ZETLAND, EARL OF (THOMAS DUNDAS), Baron Dundas, of Aske, co. York, in the peerage of the United Kingdom; and a Baronet of Great Britain; son of Laurence, 1st Earl, 2nd Baron, and 3rd Baronet, by Harriet, dau. of General John Hale; born 1795; succeeded his father, 1839; married, 1823, Sophia-Jane, dau. of Sir Hedworth Williamson, Bart. The heir-presumptive is his lordship's only brother,

*John-Charles Dundas, lord-lieutenant of Orkney and Zetland, and a deputy-lieutenant of Yorkshire, *b.* 1808; *m.* 1843, Margaret-Matilda, dau. of James Talbot, Esq., of Talbot Hall, co. Wexford, and has issue,

Lawrence, *b.* 1844; John-Charles, *b.* 1845; a dau., *b.* 1848; a son, *b.* 1849.

The earl is lord-lieutenant of the North Riding of Yorkshire, and grandmaster of the freemasons of England. His lordship represents a younger branch of the line of Dundas, of Fingask, of the distinguished house of Dundas, of Dundas, which has been eminent for the public services of its members, from an early period of Scottish history.

Creations—Baronet, 1762; Baron, 1794; Earl, 1838.

Motto—Try.

Residences—Arlington-street; Aske Hall, and Marske Hall, co. York; Kerse House, co. Stirling.

ZOUCHE, DE LA, BARONESS (HARRIET-ANNE CURZON), of Haryngworth, in the peerage of England; elder dau. of Sir Cecil Bisshopp, Bart., Lord De La Zouche, by Harriet-Anne, only dau. and heir of William Southwell, Esq., of Frampton, co. Gloucester, uncle of Edward, 20th Lord De Clifford; born 1787; succeeded her father, by termination of abeyance, 1829; married, 1808, Hon. Robert Curzon, son of Assheton, 1st Viscount Curzon; and has issue,

*Robert Curzon, attached to the embassy at the Ottoman Porte, *b.* 1810; *m.* 1850, Emily-Julia, dau. of Right Hon. Sir Robert-Wilmot Horton, Bart., of Osmaston, co. Derby.

Edmund-Cecil, *b.* 1812; *m.* 1834, Amelia-Sophia-Charlotte, dau. of James Daniell, Esq., and has,

George-Augustus, *b.* 1836; William-Southwell, *b.* 1838; Cecilia, *b.* 1835; Harriet-Anne, *b.* 1840; Emily-Anne, *b.* 1842; Katherine-Blanche, *b.* 1843.

Her ladyship's father, 7th Baronet, claimed, and was allowed this ancient barony, in right of his mother, who was descended from Edward La Zouche, 11th Baron, who died 1625. Sir Cecil was also eldest co-heir of a moiety of the Barony of Zouche, of Ashby, and eldest co-heir of the Baronies of St. Maur, and Lovel, of Kary; at his death the baronetcy passed to his kinsman, Sir George Bisshopp, Bart., Dean of Lismore. The 1st Baronet descended from Walter Bisshopp, who came from Gascony to England with Henry II. The 1st Baron Zouche, of Haryngworth, was Endo La Zouche, younger brother of Alan, 1st Lord Zouche, of Ashby, summoned 1299. They were descended from the Earls of Brittany, and the family had ranked as barons from the reign of Richard I.

Creation—By writ, 1308.

Residences—Upper Brook-street; Parham Park, co. Sussex; Hagley, co. Stafford.

THE ARCHBISHOPS OF ENGLAND.

CANTERBURY.

JOHN BIRD-SUMNER, D.D., 90th Lord Archbishop of Canterbury, primate of all England, and metropolitan; privy councillor; consecrated Bishop of Chester, 1828; translated to the primacy, 1848; is eldest son of Rev. Robert Sumner, brother of the Bishop of Winchester, and grandson of Dr. John Sumner, provost of King's College, Cambridge; born 1780; married, 1823, dau. of Captain George Robinson, R.N., who died 1829. His grace is a governor of the Charter House; visitor of All Soul's, Baliol, and Merton Colleges, Oxford; of St. Augustine's College, Canterbury; of King's College, London; of Dulwich College, and Harrow School; and an official trustee of the British Museum: he is author of "Evidences of Christianity," "Records of the Creation," "An Essay on Apostolical Preaching," and of several volumes of sermons. The See of Canterbury was established, upon the foundation of a primitive British church, by Augustine, 1st Bishop, under the auspices of his convert, Ethelbert, King of Kent, A.D. 596. It had formerly jurisdiction over Ireland, and the archbishop was styled patriarch. This See has yielded to the State of England twelve lord chancellors, and four lord treasurers: also nine cardinals to the Church of Rome.

Residences—Lambeth Palace; Addington Park, co. Surrey.

YORK.

THOMAS MUSGRAVE, D.D., 84th Lord Archbishop of York, primate of England, and privy councillor; consecrated Bishop of Hereford, 1837; translated to the archbishopric, 1847; is son of the late Mr. Peete Musgrave, of Cambridge; born 1788; married, 1839, dau. of 1st Lord Waterpark; is a governor of the Charter House, and of King's College, London; and elector of St. Augustine's College, Canterbury. This is the most ancient archbishopric, having been founded, A.D. 180 (it is said, by the British King, Lucius), soon after the establishment of Christianity in Britain. Overturned by the Saxons, it was restored by Gregory, who made Paulinus archbishop of York, A.D. 622; and the first Christian church was erected (on the site of the present minster) by Edwin, King of Northumbria, about 630. This was the Metropolitan See of the Scottish bishops until they withdrew their obedience, 1464. It has given to the State twelve lord chancellors, two lord treasurers, and two lord presidents of the North; also, three cardinals to the Church of Rome.

Residences—Belgrave-square; Bishopsthorpe Palace, co. York.

THE BISHOPS OF ENGLAND.

LONDON.

CHARLES-JAMES BLOMFIELD, D.D., 105th Lord Bishop of London, dean of the Chapel Royal, provincial dean of Canterbury, and a privy councillor; consecrated Bishop of Chester, 1824; translated to London, 1828; is eldest son of Charles Blomfield, Esq., of Bury St. Edmunds; born 1786; married 1st, dau. of Charles Cox, Esq., of Hildersham, co. Cambridge, who died, 1818; 2ndly, widow of — Kent, Esq. His lordship is visitor of Sion College, the East India College, and Harrow School; a governor of King's College, and of the Charter House; a commissioner of the Royal Military Asylum; a commissioner for building churches; a lord of Trade and Plantations; and an official trustee of the British and Hunterian Museums. The See of London was archiepiscopal in the ancient British Church, founded about 515, when Restitutus was 1st Bishop. It continued the Metropolitan See of England until Augustine established the new arrangements at Canterbury, the capital of Ethelbert's province. The bishopric of London has given to the realm sixteen lord chancellors and lord treasurers.

Residences—London House, St. James's-square; Fulham Palace, co. Middlesex.

DURHAM.

EDWARD MALTBY, D.D., 78th Lord Bishop of Durham, count palatine and custos-rotulorum of the principality of Durham; consecrated Bishop of Chichester, 1831; translated, 1836; is visitor of Durham University; a senator of the London University; and F.S.A. His lordship has published an edition of Morell's "Lexicon Græco-Prosodiacum," "Sermons," &c. This See was first established at Holy Island, in 635, but forced from its foundation by the invasion of the Danes, when it was fixed at Chester-le-street, where it continued for 200 years, until finally planted at Durham. The bones of St. Cuthbert, the 6th Bishop, were removed to Durham, and interred in the cathedral founded there. The palatinate jurisdiction was separated from the diocese, and vested in the Crown, in 1836.

Residences—Upper Portland-place; Auckland Castle, co. Durham.

WINCHESTER.

CHARLES-RICHARD SUMNER, D.D., 82nd Lord Bishop of Winchester, prelate of the order of the Garter, provincial sub-dean of Canterbury; consecrated Bishop of Llandaff, 1826; translated, 1827; is 2nd son of the Rev. Robert Sumner, and younger brother of the Archbishop of Canterbury; born 1790; married, 1816, dau. of J. P. Maunoir, Esq., who died 1849; is visitor of Magdalene,

ew, Trinity, St. John's, and Corpus Christi Colleges, Oxford; of Winchester College and St. Saviour's Grammar School; a counsellor of King's College, London; a commissioner for building churches; commissioner of the Royal Military Asylum; a vice-president of the Royal Society of Literature, and F.R.S. Winchester has been the seat of this See from the time of the West Saxon kingdom, of which it was the capital. The original cathedral was founded and endowed by Kingil, first Christian King of the West Saxons. The present fabric was begun by Walkin, 34th Bishop, 1073, but not completed till the time of William of Wykeham, 1405. This See has given to the State nine lord chancellors, two lord treasurers, and one chief justice; also two cardinals to the Church of Rome. The diocese of Winchester includes the Channel Islands.

Residences—St. James's-square; Farnham Castle, co. Surrey.

LINCOLN.

JOHN KAYE, D.D., 79th Lord Bishop of Lincoln, provincial chancellor of Canterbury; consecrated Bishop of Bristol, 1820; translated to Lincoln, 1827; son of Abraham Kaye, Esq.; born 1783; married, 1815, dau. of John Mortlock, Esq., of Abington Hall, co. Cambridge; is visitor of Baliol College, Oxford, and of Eton College; a commissioner for building churches; a vice-president of the Royal Society, and F.R.S. This See, the largest in the kingdom, was re-formed by the union of those of Dorchester and Sidnacester, about 1075. St. Birinus was the first bishop in 625. The See has given six lord chancellors to the state.

Residences—Willingham House, and Market Rasen, co. Lincoln.

BANGOR.

CHRISTOPHER BETHELL, D.D., 69th Lord Bishop of Bangor; archdeacon of Anglesea and Bangor; consecrated Bishop of Gloucester, 1824; translated, 1830; is author of "A View of the Doctrine of Regeneration in Baptism." Bangor was the site of one of the earliest religious foundations in Britain; the bishopric is of great antiquity, but its founder is unknown. The church is dedicated to St. Daniel, who was bishop of Bangor, A.D. 516. In 1836, an order in council was issued, directing that the sees of Bangor and St. Asaph be united on the next vacancy in either.

Residence—Bangor Palace, co. Carnarvon.

CARLISLE.

HUGH PERCY, D.D., 55th Lord Bishop of Carlisle; chancellor of Salisbury, prebendary of St. Paul's; consecrated Bishop of Rochester, 1827; translated to Carlisle same year; is 3rd son of the 1st Earl of Beverley, next surviving brother of the present earl, and grandson of Hugh, Duke of Northumberland; born 1784; married 1st, 1806, dau. of Charles Manners Sutton, Archbishop of Canterbury, who

died 1831; 2ndly, 1840, dau. of Admiral Sir William-Johnstone Hope. This See was established by Henry I., in 1133, soon after the founding of the cathedral by William Rufus. The church was almost destroyed by Cromwell, but was restored after the Restoration. The State has derived one lord chancellor and two lord treasurers from the See of Carlisle.

Residence—Rose Castle, co. Cumberland.

ROCHESTER.

GEORGE MURRAY, D.D., 95th Lord Bishop of Rochester; rector of Bishopsbourne, Kent; provincial chaplain to the Archbishop of Canterbury; consecrated Bishop of Sodor and Man, 1814; translated to Rochester, 1827; is eldest surviving son of Lord George Murray, Bishop of St. David's (2nd son of 3rd Duke of Atholl); born 1784; married, 1811, Lady Sarah Hay, dau. of 9th Earl of Kinnoull. This is the smallest bishopric, but one of the most ancient in England, having been founded by Augustine. St. Justin was bishop in 604. The cathedral was first erected by Ethelbert.

Residences—Eaton-place; Danebury Park, co. Essex.

BATH AND WELLS.

RICHARD BAGOT, D.D., 67th Lord Bishop of Bath and Wells; visitor of Wadham College, Oxford; consecrated Bishop of Oxford, 1829; translated, 1845; is 3rd son of the 1st Lord Bagot, and next surviving brother of the present lord; born 1782; married, 1806, Lady Harriet Villiers, 7th dau. of 4th Earl of Jersey. The church of this See was built by Ina, king of the West Saxons, in 704; and the bishopric was established by Edward the Elder, 905.

Residence—The Palace, Wells, co. Somerset.

GLOUCESTER AND BRISTOL.

JAMES-HENRY MONCK, D.D., 28th Lord Bishop of Gloucester, and 44th Bishop of Bristol; prebendary of Westminster; consecrated to Gloucester, 1830, which See was united to that of Bristol, 1836; is only son of Charles Monck, Esq., an officer in the 49th regiment; born 1783; married, 1822, only dau. of Rev. Hugh Hughes, rector of Hardwicke, Northants; is author of the "Life of Dr. Bentley," "Sermons," Academical Tracts, &c., and of several editions of some of the Tragedies of Euripides. The See of Gloucester (formerly part of the diocese of Worcester) is one of the six bishoprics erected by Henry VIII., in 1541, as that of Bristol is another; the cathedral of Bristol was the church of the abbey of St. Austin, founded by Robert Fitz-Harding, son to a king of Denmark, but a citizen of Bristol, in 1148.

Residences—Cloisters, Westminster; The Palace, Gloucester; Stapleton Palace, Bristol.

EXETER.

HENRY PHILPOTTS, D.D., 61st Lord Bishop of Exeter; prebendary of Durham, and visitor of Exeter College, Oxford; consecrated 1830; son of John Philpotts, Esq., of Gloucester; born 1777; married, 1804, 5th dau. of William Surtees, Esq., of Seetonburn, Newcastle-upon-Tyne. This bishopric formerly constituted two Sees, Devonshire and Cornwall; the church of the former was at Crediton, of the latter at Bodmin. In 1032, the Sees were united, and the seat removed to Exeter. The cathedral belonged to a monastery founded by Athelstan. Edward the Confessor removed the monks to his new Abbey of Westminster, and gave their church to the See of Exeter. Walter Stapleton, Bishop of Exeter, and lord treasurer, in 1316, founded Exeter College, Oxford, 1314, and built the old Exeter Change, London, which was demolished in 1829.

Residences—The Palace, Exeter; Bishopstowe, South Devon; The College, co. Durham.

RIPON.

CHARLES-THOMAS LONGLEY, D.D., 1st Lord Bishop of Ripon; formerly rector of West Tytherley, Hants, and head master of Harrow School; consecrated Bishop of Ripon on the establishment of that See in 1836; is 5th son of John Longley, Esq., recorder of Rochester; born 1794; married, 1831, Hon. Caroline Parnell, eldest dau. of 1st Lord Congleton. The diocese comprises part of the county of York.

Residence—Bishopstone Grove, Ripon.

SALISBURY.

EDWARD DENISON, D.D., 90th Lord Bishop of Salisbury, provincial precentor of Canterbury; consecrated 1837; son of John Denison, Esq., of Ossington, co. Notts; born 1801; married 1st, 1839, dau. of Henry-Ker Seymer, Esq., of Hanford, Dorset, who died 1841; 2ndly, 1845, dau. of Archdeacon Hamilton, formerly maid of honour to the Queen. This bishopric was founded at Sherborne, 705, when St. Adhelm was bishop. Wells and Exeter were dismembered from it, 905. Bishop Herman removed the seat to Salisbury, 1056. It has given two cardinals to the church of Rome.

Residences—Chesham-place; The Palace, Salisbury.

PETERBOROUGH.

GEORGE DAVYS, D.D., 24th Lord Bishop of Peterborough; preceptor to her Majesty when Princess, and then dean of Chester; consecrated 1839; son of John Davys, Esq., of Loughborough; born 1780; married, 1814, dau. of Rev. Edward Mapletoft, rector of Anstye, Herts. This bishopric was founded by Henry VIII. upon the dissolved lands of the abbey of St. Peter, founded by one

of the kings of Mercia in 689. John Chamber, the last abbot, was the 1st Bishop, 1541.

Residence—The Palace, Peterborough.

ST. DAVID'S.

CONNOP THIRLWALL, D.D., 118th Lord Bishop of St. David's dean of Brecon, visitor of St. David's College, Lampeter; consecrated 1840; is son of Rev. T. Thirlwall, rector of Bowers Gifford, Essex, born 1797; was formerly a barrister of Lincoln's Inn; withdrew from that profession, 1828; was ordained, and became rector of Kirby Underdale, Yorkshire; is a senator of the London University. This bishopric is derived from the original Metropolitan See of Caerleon, 1st of the three archiepiscopal Sees of ancient Britain, which were founded when Christianity was first planted in the land, in the 2nd century. Caerleon was founded by Llerwg, the son of Coel, who gave land and national privileges to those who embraced the faith of Christ. During the ascendancy of the Saxons, the mother church of Caerleon-upon-Usk was removed to Menew, in 519, by the then archbishop, St. David, whose name it thenceforth bore. St. Sampson, last primate of the Welsh, withdrew to Dôle, in Brittany, on account of pestilence, and his successors lost the nominal dignity, though they preserved the archiepiscopal power. In the reign of Henry I., the prelates of this See submitted to that of Canterbury.

Residence—Abergwylli Palace, co. Carmarthen.

WORCESTER.

HENRY PEPYS, D.D., 101st Lord Bishop of Worcester; consecrated Bishop of Sodor and Man, 1840; translated to Worcester the following year; is 3rd son of Sir William-Weller Pepys, Bart., and brother to Lord Cottenham; born 1783; married, 1824, dau. of Right Hon. John Sullivan, and granddau. of the Earl of Buckinghamshire; is a commissioner for building churches. The See was founded by Ethelred, King of the Mercians, in 679. The cathedral was rebuilt by Wolstan, 25th Bishop, 1030. The State has derived five lord chancellors and three lord treasurers from this diocese.

Residences—Grosvenor-place; Hartlebury, co. Worcester.

CHICHESTER.

ASHURST-TURNER GILBERT, D.D., 92nd Lord Bishop of Chichester; consecrated 1842; was formerly principal of Brasenose College, and vice-chancellor of the University of Oxford. The bishopric of Chichester was founded in the Isle of Selsey, in 680, by Wilfrid, 3rd Archbishop of York, who had been driven from his own See by Egfrid, King of Northumberland. Wilfrid built a church in the Isle of Selsey, which continued the seat of the bishopric until

Stigaud, 23rd prelate, removed to Chichester, 1071. The cathedral was erected in 1115; destroyed by fire, 1186; and rebuilt by Bishop Seffric before the close of that century. This See has given to the nation three lord chancellors.

Residence—The Palace, Chichester.

LICHFIELD AND COVENTRY.

JOHN LONSDALE, D.D., 90th Lord Bishop of Lichfield and Coventry; consecrated 1843; is a counsellor of King's College, London (of which he was formerly principal), and a commissioner on the law of marriage. Founded by Oswy, King of Mercia, 656 who made Lichfield the seat of the See; in 1075 it was removed to Chester; in 1102 to Coventry; and, finally, to its original foundation at Lichfield, where a cathedral had been erected in 656.

Residences—Harley-street; Eccleshall Castle, co. Stafford.

ELY.

THOMAS TURTON, D.D., 56th Lord Bishop of Ely; consecrated 1845; is official visitor of St. John's, Jesus, and Christ's Colleges, Cambridge; a commissioner for building churches; and author of several theological and critical works; was formerly dean of Peterborough, and afterwards dean of Westminster, to which is attached the office of dean of the Order of the Bath. His lordship was Lucasian professor of mathematics in 1822, and regius professor of divinity at Cambridge in 1827. Ely was created into a bishopric by Henry I., who made the 12th Abbot of Ely the 1st Bishop, 1109.

Residences—Dover-street; The Palace, Ely.

OXFORD.

SAMUEL WILBERFORCE, D.D., 30th Lord Bishop of Oxford; chancellor of the Order of the Garter; consecrated 1845; 3rd son of the eminent William Wilberforce, M.P. for Yorkshire; born 1805; married, 1828, dau. of Rev. John Sargent, of Lavington, Sussex, who died 1841; is chaplain to Prince Albert, and sub-almoner to the Queen; was formerly archdeacon of Surrey, canon of Winchester, and dean of Westminster; is author of a "History of the American Church," "Agathos," "The Rocky Island," some volumes of sermons, &c. This diocese was erected into a bishopric by Henry VIII., 1541, out of the lands of the dissolved monasteries of Abingdon and Osney; but in the reign of Elizabeth, it was deprived of most of the ample emoluments bestowed by her father.

Residences—Eaton-place; Cuddesdon Palace, co. Oxon; Lavington, co. Sussex.

ST. ASAPH.

THOMAS-VOWLER SHORT, D.D., 69th Lord Bishop of St. Asaph, consecrated Bishop of Sodor and Man, 1841; translated 1846; is

son of the late William Short, D.D., Archdeacon of Cornwall, and sub-preceptor to H. R. H. the Princess Charlotte of Wales; born 1790; married, 1833, dau. of Charles Davies, Esq., and widow of Rev. J. J. Conybeare, who died 1848. This bishop is deputy clerk of the closet to the Queen; author of a "Sketch of the History of the Church," "What is Christianity?" &c. This See was founded about 560, by Kentigern, Bishop of Glasgow, who left St. Asaph his successor, from whom the diocese takes its name. The Sees of St. Asaph and Bangor are to be united on the next vacancy in either.

Residences—Wimpole-street; The Palace, St. Asaph.

MANCHESTER.

JAMES-PRINCE LEE, D.D., 1st Lord Bishop of Manchester; consecrated 1848; is visitor of the cathedral church and chapter of Manchester; was formerly assistant-master of Rugby School, under Dr. Arnold, and subsequently head-master of King Edward's Grammar School, at Birmingham.

Residence—Birmingham.

HEREFORD.

RENN-DICKSON HAMPDEN, D.D., 94th Lord Bishop of Hereford, consecrated 1848; son of Renn Hampden, Esq., colonel of militia in Barbadoes (whose ancestor settled in that island, 1670); born at Barbadoes; married Mary, dau. of — Lovell, Esq.; is author of a treatise on the "Philosophical Evidences of Christianity," "Observations on Dissent," &c.; was formerly Bampton Lecturer, professor of moral philosophy, and regius professor of divinity, at Oxford. This diocese was originally suffragant to St. David's, but came, under the Saxons, to the province of Canterbury. The cathedral was founded by Milfred, a Saxon noble, in honour of Ethelbert, King of the East Saxons, who was treacherously put to death by his intended step-mother, the Queen of Mercia.

Residence—The Palace, Hereford.

CHESTER.

JOHN GRAHAM, D.D., 30th Lord Bishop of Chester; consecrated 1848; formerly chaplain to Prince Albert, and now clerk of the closet to the Queen; is son of John Graham, Esq., of Durham; born 1794; married, 1833, dau. of Rev. Robert Porteus. This See, anciently part of the diocese of Lichfield, was erected into a distinct bishopric by Henry VIII., 1541, who gave the Abbey Church of St. Werburgh for the cathedral.

Residence—The Palace, Chester.

NORWICH.

SAMUEL HINDS, D.D., 87th Lord Bishop of Norwich, and Dean of Carlisle; consecrated 1849; son of Abel Hinds, Esq., of the island of Barbadoes; born at Barbadoes; married dau. of Abel Clinkett, Esq., of that island, who died 1834; was formerly principal of Codrington College, Barbadoes; vice-principal of St. Alban's Hall, Oxford; and prebendary of St. Patrick's Dublin; is author of "History of the Rise and Progress of Christianity," "Nature and Limits of Inspiration," "The Three Temples of the One God," "Scripture and the Authorized Version," "Poems on Sacred Subjects," &c. The diocese of Norwich was established in 1088 by Losinga, 24th Bishop of a more ancient See, founded by Felix of Burgundy in 630. Norwich has given five lord chancellors to the State.

Residence—The Palace, Norwich.

LLANDAFF.

ALFRED OLLIVANT, D.D., 92nd Lord Bishop of Llandaff; consecrated 1849; son of William Ollivant, Esq., by dau. of Sir Stephen Langston, of Horwood, Bucks; born 1798; married, dau. of Lieutenant-General William Spencer, of Brawley Grange, co. York; was formerly regius professor of divinity at Cambridge, and vice-principal of St. David's College, Lampeter. The 1st bishop of this ancient see, upon record, was St. Dubritius, A.D. 522.

Residence—Hardwick House, near Chepstow.

SODOR AND MAN.

ROBERT-JOHN EDEN, D.D., 65th Lord Bishop of Sodor and Man (3rd Baron Auckland); consecrated 1847; youngest son of the 1st Lord Auckland, by dau. of the Right Hon. Sir Gilbert Elliot, Bart., of Minto; born 1799; married, 1825, dau. of Francis-Edward Hurt, Esq., of Alderwasley, co. Derby; succeeded his brother in the peerage 1849; was formerly a chaplain to the Queen (see AUCKLAND). The original see upon which this bishopric arose was founded by St. Patrick in 447. It formerly included the Western Isles of Scotland, which withdrew their obedience when Man was united to England. Sodor is a village of Icolmkill, one of the Hebrides, so named from its bishop, St. Columba, the friend of St. Patrick, styled by Dr. Johnson "The luminary of the western regions." The Bishop of Sodor and Man is not a peer in right of his prelacy; and though allowed a seat, has not a vote in the House of Lords.

Residence—Bishop's Court, Isle of Man.

THE ARCHBISHOPS OF IRELAND.

ARMAGH.

LORD JOHN-GEORGE DE-LA-POER-BERESFORD, D.D., 106th Lord Archbishop of Armagh; Primate of all Ireland; lord almoner and privy councillor for Ireland; and prelate of the order of St. Patrick; consecrated Bishop of Cork, 1806; translated to Raphoe, 1807; to Clogher, 1819; to the Archbishopric of Dublin, 1820; and to the primacy, 1822. His grace is 2nd son of the 1st Marquis of Waterford, and uncle to the present marquis; born 1773; is a commissioner of charitable donations and bequests for Ireland. The see of Armagh was founded by St. Patrick, its 1st bishop, A.D. 444; reconstituted in 1151.

Residences — Charles-street, St. James's; The Palace, Armagh, Ireland.

DUBLIN.

RICHARD WHATELY, D.D., 59th Lord Archbishop of Dublin; 55th Bishop of Glendalagh; and 89th Bishop of Kildare; primate of Ireland; privy councillor for Ireland; and chancellor of the Order of St. Patrick; consecrated to Dublin and Glendalagh, 1831; succeeded to Kildare, 1846; is 4th son of Rev. Dr. Whately, of Nonsuch Park, Surrey; born 1787; married, 1821, dau. of William Pope, Esq., of Hillingdon, Middlesex; is a visitor of Trinity College, Dublin; an official governor of St. Patrick's Hospital (founded by Dean Swift); a vice-president of the Royal Irish Academy; one of the commissioners of charitable bequests; and one of the commissioners of national education for Ireland; is also author of some theological works. The see of Dublin was founded by St. Patrick, it is supposed about 448, and became an archbishopric in the 12th century. It possesses the rare distinction of two cathedrals, Christ Church and St. Patrick's. The bishopric of Glendalagh (or of the Seven Churches, of which the well-known ruins remain) was founded by St. Keiven, who resigned 612; it was united to the archprelacy of Dublin 1214; that of Kildare was one of the earliest episcopal foundations in Ireland; St. Coulæth, who died 519, was the 1st bishop.

Residence—Tallagh Castle, co. Dublin.

THE BISHOPS OF IRELAND.

MEATH.

THOMAS-STUART TOWNSHEND, D.D., 88th Lord Bishop of Meath; consecrated 1850; a privy councillor for Ireland. There were formerly many episcopal sees in Meath, founded in the 6th century, by St. Columb (or Columb Cille), and others; they were consolidated in the 12th century. This is the only suffragan bishopric which confers the title of "Most Rev." instead of "Right Rev." The Bishop of Meath takes precedence after the Archbishop of Dublin.

Residence—Ardraccon House, co. Meath.

KILMORE.

JOHN LESLIE, D.D., 40th Lord Bishop of Kilmore, 52nd Bishop of Elphin, and 52nd Bishop of Ardagh; consecrated Bishop of Dromore 1812, translated to Elphin 1819, and succeeded to Kilmore under the Church Temporalities Act) 1841. Is 2nd son of Charles Powell Leslie, Esq., of Glasslough, co. Monaghan, by a dau. of 1st Viscount Dungannon; married, 1808, dau. of Hon. and Right Rev. Thomas St. Lawrence, Bishop of Cork and Ross, who died 1830. The 1st Bishop of Kilmore was Florence O'Connacty, who died 1231. The 1st Bishop of Elphin was St. Asicus, so created by St. Patrick, in the 5th century. St. Patrick founded the cathedral of Elphin "by a river issuing from two fountains," and also founded the bishopric of Ardagh, of which he made his nephew 1st bishop, about 450.

Residences—Elphin House, Elphin; Kilmore House, co. Cavan.

DERRY.

HON. RICHARD PONSONBY, D.D., 44th Lord Bishop of Derry, and 53rd Bishop of Raphoe; consecrated Bishop of Killaloe 1828, translated 1831. Is 3rd son of 1st Lord Ponsonby, by dau. of 3rd Viscount Molesworth; married dau. of Right Hon. John Staples. His bishopric was transferred from Ardfrath and Maghera to Derry, 158. The cathedral was rebuilt by a colony of Londoners who settled here in the reign of James I. The date of Raphoe is unknown, but the learned and pious St. Columb Cille (who was of royal birth) founded a church at Raphoe, and it is supposed that St.unan, who converted it into a cathedral, was the 1st Bishop. These sees were united in 1838.

Residence—The Palace, Derry.

BISHOPS OF IRELAND.

KILLALOE.

LUDLOW TONSON, 3rd Baron Riversdale, D.D., 62nd Lord Bishop of Killaloe, 43rd Bishop of Kilfenora, 59th Bishop of Clonfert, and 44th Bishop of Kilmacdough; consecrated 1839; is 2nd son of 1st Lord Riversdale; born 1784: succeeded his brother in the barony, 1848 (an Irish peerage, created 1788); is unmarried. The see of Killaloe is supposed to have been founded by St. Molna, about 600; his disciple, St. Flannan (son to King Theodoric, who was buried in the church of Killaloe), was also bishop, 640. At the close of the 12th century the ancient see of Roscrea was annexed to Killaloe, and the others have merged into it. Clonfert was founded 571, Kilmacdough, 620.

Residences—Clarisford, co. Clare; Lisnegar, co. Cork; Finghurst Manor, Bucks.

TUAM.

HON. THOMAS PLUNKET, D.D., 55th Lord Bishop of Tuam, 54th Lord Bishop of Killala, and 55th Bishop of Achoury; privy councillor for Ireland; consecrated 1839; is eldest son and heir of William, 1st Baron Plunket; married, 1819, dau. of John-William Foster, Esq., of Fanebally, co. Louth. This see was founded an archbishopric, 501, by Jarlath, son of Loga: ceased to be archiepiscopal by statute William IV., 1833. See of Mayo annexed to Tuam, 1559. Killala, founded by St. Patrick 440, who consecrated Muredoch 1st Bishop; Achoury, founded by St. Finian, 520; annexed to Killala 1612; these now held with Tuam.

Residence—Tuam Palace, co. Galway.

OSSORY.

JAMES-THOMAS O'BRIEN, D.D., 84th Lord Bishop of Ossory, 87th Bishop of Ferns, and 63rd Bishop of Leighlin; consecrated, 1842; is eldest son of Michael-Burke O'Brien, Esq.; married, 1836, dau. of the late Right Hon. Edward Pennefather, chief justice of the Queen Bench in Ireland; is author of a volume of sermons on Justification by Faith; on the Human Nature of our Lord, &c. The see of Ossory was first planted at Saiger about 402 (thirty years before the arrival of St. Patrick), transferred to Aghavoe in Upper Ossory 1052, and to Kilkenny, by Felix Dullaney, Bishop of Ossory, time of Henry II. The see of Ferns (anciently archiepiscopal) founded about 590; that of Leighlin was founded by St. Laserian, about 628, and united to Ferns in 1600.

Residence—The Palace, co. Kilkenny.

CASHEL.

ROBERT DALY, D.D., 50th Lord Bishop of Cashel, 81st Bishop of Emly, 56th Bishop of Waterford, and 62nd Bishop of Lismore; co.

consecrated, 1843; formerly Dean of St. Patrick's; is 2nd son of the Right Hon. Denis Daly, of Dunsandle, by dau. and heiress of 1st Earl of Farnham; therefore uncle of the 2nd Lord Dunsandle; unmarried. See of Cashel (anciently archiepiscopal), founded by Cormac, King and Bishop of Cashel, 900; Emly, founded by St. Patrick; St. Ailby, 1st Bishop, 448, united to Cashel, 1568; Waterford, founded by Malchus, 1st Bishop, 1096; united to Lismore, 1363; Lismore, founded by St. Carthage, 1st Bishop, 636. These now held with the diocese of Cashel.

Residence—The Palace, Waterford.

CORK.

JAMES WILSON, D.D., 66th Lord Bishop of Cork, 61st Bishop of Cloyne, and 47th Bishop of Ross; consecrated 1848; is unmarried. The foundation of the see of Cork is ascribed to St. Barr, or Finbarr, early in the 7th century, united to that of Cloyne, 1431, separated, 1678, again united, 1833; Cloyne, founded by Coleman in the 6th century; see of Ross founded about 1100, annexed to Cork about 1582.

Residence—The Palace, Cork.

DOWN AND CONNOR.

ROBERT-BENT KNOX, D.D., 55th Lord Bishop of Down, 56th Bishop of Connor, and 51st Bishop of Dromore; consecrated 1849; is 2nd son of the late Hon. and Rev. Charles Knox, Archdeacon of Armagh (uncle to 2nd Earl of Ranfurly); born 1808; married, 1842, dau. of Thomas-Gibbon Fitz-Gibbon, Esq., of Ballyseeda, co. Limerick. The 1st Bishop of Down was St. Cailan, in 499. St. Patrick was buried here in 493; the see was united with that of Connor, 1441; Connor, founded 507; Dromore, founded by Coleman, 1st Bishop, 556; united to Down and Connor, 1849.

Residence—Down and Connor House, Belfast.

LIMERICK.

WILLIAM HIGGIN, D.D., 49th Lord Bishop of Limerick; Bishop of Ardfert and Aghadoe; consecrated 1849, formerly Dean of Limerick; son of John Higgin, Esq., of Greenfield, co. Lancaster; born 1793; married 1820, dau. of Thomas Chippendale, Esq., of Blackburn; author of contributions to the "Irish Pulpit," "Sermons," &c. See of Limerick, founded about 550; William Fuller, Bishop, in 1667; when the united sees of Ardfert and Aghadoe were annexed to that of Limerick.

Residence—The Palace, Limerick.

THE COLONIAL BISHOPS.

Eastern Hemisphere.

CALCUTTA.

DANIEL WILSON, D.D., 4th Lord Bishop of Calcutta; consecrated 1832; son of Stephen Wilson, Esq., of London; *b.* 1778; *m.* 1803, dau. of William Wilson, Esq., of Warton House, co. Oxford, who *d.* 1827; was formerly tutor and vice-principal of St. Edmund's Hall, Oxford, and subsequently vicar of St. Mary's, Islington; is visitor of Bishop's College, Calcutta, and author of "Lectures on the Evidences of Christianity," "Miscellaneous Discourses," "A Tour on the Continent," &c. This diocese extends over the Presidency of Bengal: founded 1814.

Residence—The Palace, Calcutta.

MADRAS.

THOMAS DEALTRY, D.D., 3rd Lord Bishop of Madras; consecrated 1849 (on the resignation of Bishop Spencer); is son of James Dealtry, Esq., of the ancient family of Dealtry, of Lofthouse Hall, near Wakefield, co. York; *b.* 1795; *m.* 1st, 1819, dau. of H.-S. Maw, Esq., of Bellevue, Doncaster; 2ndly, 1824, dau. of John Sedger, Esq., of London; was formerly Archdeacon of Calcutta; is author of some vols. of sermons. The diocese includes the Presidency of Madras.

Residence—Madras.

BOMBAY.

THOMAS CARR, D.D., 1st Lord Bishop of Bombay; consecrated 1836. The diocese includes the Presidency of Bombay: founded 1837.

COLOMBO.

JAMES CHAPMAN, D.D., 1st Lord Bishop of Colombo; consecrated, on foundation, 1845; *b.* 1799; *m.* 1834, dau. of Rev. Dr. Keate, canon of Windsor, and late head-master at Eton; was formerly one of the masters at Eton, and rector of Dunton Waylett, Essex. This diocese consists of the Island of Ceylon.

Residence—Colombo, Ceylon.

VICTORIA.

GEORGE SMITH, D.D., 1st Lord Bishop of Victoria (Hong Kong, China); consecrated, upon the erection of the see, 1849; formerly

missionary in China ; *b.* 1815 ; *m.* 1849, only dau. of Rev. Andrew Brandram, rector of Beckenham, Kent, and Secretary to the British and Foreign Bible Society ; is author of a " Narrative of an Exploratory Visit to the Consular Cities of China."

Residence—Victoria, Hong Kong.

SYDNEY.

WILLIAM-GRANT BROUGHTON, D.D., 1st Lord Bishop of Sydney, and Metropolitan in Australia, Tasmania, and New Zealand ; subject to the Archbishop of Canterbury ; consecrated 1836. This diocese, founded 1836, originally included the whole of Australia, and bore that name ; but, in 1847, it was restricted to the central portion of the colony, and the rest was appropriated to Bishops of Newcastle, Adelaide, and Melbourne.

Residence—Sydney, New South Wales.

NEWCASTLE.

WILLIAM TYRRELL, D.D., 1st Lord Bishop of Newcastle (Australia) ; consecrated, on foundation, 1847 ; son of Timothy Tyrrell, Esq., Remembrancer of the City of London ; *b.* 1807 ; appointed to this see, on the division of the diocese of Australia, in 1847.

Residence—Newcastle, New South Wales.

MELBOURNE.

CHARLES PERRY, D.D., 1st Lord Bishop of Melbourne (Australia) ; consecrated, on the separation of this see from the diocese of Australia, 1847 ; son of the late John Perry, Esq., of Moor Hall, Essex ; *b.* 1807 ; *m.* 1841, dau. of Samuel Cooper, Esq., of Tranby, near Hull.

ADELAIDE.

AUGUSTUS SHORT, D.D., 1st Lord Bishop of Adelaide (Australia) ; consecrated, on foundation, 1847 ; 3rd son of Charles Short, Esq., barrister-at-law, and bencher of the Middle Temple ; *b.* 1803 ; *m.* 1836, dau. of John Phillips, Esq., of Culham, Oxfordshire ; appointed to this see upon its separation from that of Australia, in 1847 ; the diocese includes South Australia and Western Australia.

TASMANIA.

FRANCIS-RUSSELL NIXON, D.D., 1st Lord Bishop of Tasmania ; consecrated, on foundation, 1842 ; son of Rev. Robert Nixon, B.D., F.R.S., and F.S.A. ; *b.* 1803 ; *m.* 1st, dau. of Rev. Thomas Streatfield ; 2ndly, dau. of Charles Woodcock, Esq., judge in the civil court, Madras ; was formerly H.B.M. chaplain at Naples ; is author of

COLONIAL BISHOPS.

“Lectures on the Church Catechism,” &c. This diocese includes the Island of Van Diemen’s Land (or Tasmania), and its dependencies.

Residence—Hobart Town.

NEW ZEALAND.

GEORGE-AUGUSTUS SELWYN, D.D., 1st Lord Bishop of New Zealand; consecrated 1841, when the diocese was founded; son of William Selwyn, Esq., of Richmond, Surrey; *b.* 1809; *m.* 1839, dau. of Sir John Richardson; was formerly curate of Windsor.

LYTTELTON.

THOMAS JACKSON, Bishop Designate of Lyttelton; appointed 1850, but not yet consecrated. Mr. Jackson was formerly Principal of Battersea College.

Western Hemisphere.

JAMAICA.

AUBREY-GEORGE SPENCER, D.D., 2nd Lord Bishop of Jamaica and the Bahamas; consecrated Bishop of Newfoundland, 1839; translated, 1843; eldest son of the Hon. William-Robert Spencer, (who was 2nd son of Lord Charles Spencer, 2nd son of the 2nd Duke of Marlborough), and is brother to the retired Bishop of Madras; born 1795; married, 1822, dau. of John Musson, Esq. The diocese includes the settlement of Honduras, founded 1824.

ANTIGUA.

DANIEL-GATEWARD DAVIS, D.D., 1st Lord Bishop of Antigua; consecrated, on the formation of the diocese, 1842; is son of the Rev. William Davis, of a Welsh family; born at St. Christopher’s, 1788; married 1st, 1813, Anne, dau. of Buller Claxton, Esq., of the Isle of Nevis, who died 1820; 2ndly, 1833, Anna, dau. of William Stephens, Esq., of St. Christopher’s, and relict of Edward James, Esq., barrister at law; was formerly rector of St. Paul’s, Nevis, St. George’s, St. Kitt’s; chaplain and rural dean, under Dr. Coleridge, Bishop of Barbados, and served for thirty years in the West Indian Church, before his elevation to the Bishopric. The see includes the Islands of Antigua, Barbuda, Montserrat, Nevis, St. Kitt’s, Anguilla, Tortola, and the Virgin Islands.

Residence—Clare Hall, Antigua.

BARBADOS.

THOMAS PARRY, D.D., 2nd Lord Bishop of Barbados and the Leeward Islands; consecrated 1842; visitor of Codrington College, Barbados. This see is confined to Barbados, Trinidad, Grenada, St. Vincent, St. Lucia, and Tobago; founded 1824; re-established 1842.

Residence—Bishop's Court, Barbados.

GUIANA.

WILLIAM-PIERCY AUSTIN, D.D., 1st Lord Bishop of Guiana, consecrated, on the formation of the see, 1842; is son of William Austin, Esq., of Demerara, by dau. of Jeffery Piercy, of Cork; born 1807; married, 1831, Eliza-Piercy, dau. of the late Colonel Henderson, of Foswell Bank, co. Perth, N.B. This diocese is 100,000 square miles in extent.

Residence—Kingstown House, George Town, Demerara.

CAPE TOWN.

ROBERT GRAY, D.D., 1st Lord Bishop of Cape Town (Cape of Good Hope); consecrated 1847, when the Bishopric was founded; is son of the late Right Rev. Dr. Robert Gray, Bishop of Bristol; born 1809; married, 1836, dau. of Robert Wharton-Myddleton, Esq., of Grinkle Park, co. York; was formerly honorary canon of Durham Cathedral, and vicar of Stockton-on-Tees. This diocese includes the Cape of Good Hope, Port Natal, and St. Helena.

NEWFOUNDLAND.

EDWARD FEILD, D.D., 2nd Lord Bishop of Newfoundland; consecrated 1844; son of — Feild, Esq., of Worcester; born 1801; was formerly incumbent of English-Bicknor, co. Gloucester. The diocese was founded 1839.

RUPERT'S LAND.

DAVID ANDERSON, D.D., 1st Lord Bishop of Rupert's Land (North America); consecrated, upon the foundation of the see, 1849; formerly vice-principal of St. Bees College; is eldest son of Captain Archibald Anderson, of the E. I. C. S.; born 1814; married, 1841, dau. of James Marsden, Esq., of Liverpool, who died 1847. This diocese comprehends the settlements of the Hudson's Bay Company (or Prince Rupert's land), and was endowed by a legacy from the late W. Leith, Esq., and with a contribution from the Company.

QUEBEC.

GEORGE-JEHOSHAPHAT MOUNTAIN, D.D., 3rd Lord Bishop of Quebec; consecrated 1836; title changed from Montreal to Quebec, on a division of the see, 1850; 2nd son of the late Right Rev. Dr.

COLONIAL BISHOPS.

Jacob Mountain, Bishop of Quebec; married Miss Mary Thompson is principal of the Royal Institution in Lower Canada, and of the Clergy Reserve Corporation; descends from Jacob de Montaigne, who came to England at the revocation of the edict of Nantes, and who was great grandson of De Montaigne the French essayist; founded 1836.

Residence—Rectory, Quebec.

MONTREAL.

FRANCIS FULFORD, D.D.; consecrated 1850, on the re-formation of the sees of Montreal and Quebec. Dr. Fulford was formerly Fellow of Exeter Coll., Oxford; subsequently minister of Curzon Chapel.

TORONTO.

JOHN STRACHAN, D.D., 1st Lord Bishop of Toronto; Archdeacon of York, principal of King's College, and rector of Toronto (all in Upper Canada); consecrated 1839, when the diocese was founded.

FREDERICTON.

JOHN MEDLEY, D.D., 1st Lord Bishop of Fredericton; consecrated, on foundation, 1845; son of the late John Medley, Esq., of Grosvenor Place, London; born 1804; married, 1827, dau. of John Bacon, Esq., of Sidmouth, Devon (deceased); was formerly prebendary of Exeter, and vicar of St. Thomas's, in that city; is author of a tract on Episcopacy, sermons, &c. This diocese includes the province of New Brunswick, and was erected at the expense of the Colonial Bishops Fund.

Residence—Fredericton, New Brunswick.

NOVA SCOTIA.

The see is at present vacant. This was the first colonial bishopric founded by Great Britain (1787). It includes Nova Scotia, New Brunswick, and Prince Edward's Island.

Residence—Halifax, Nova Scotia.

GIBRALTAR.

GEORGE TOMLINSON, D.D., 1st Lord Bishop of Gibraltar; consecrated 1842, when the diocese was founded; married, 1848, dau. of Lieutenant-General the Hon. Sir Patrick Stuart, G.C.M.G., which lady died 1850.

Residence—Gibraltar.

TITLES OF COURTESY

IN

THE BRITISH PEERAGE.

MARQUISES.

BLANDFORD (see Marlborough).	KILDARE (see Leinster).
BOWMONT (see Roxburghe).	LORN (see Argyll).
CHANDOS (see Buckingham).	STAFFORD (see Sutherland).
DOUGLAS (see Hamilton).	TAVISTOCK (see Bedford).
DOURO (see Wellington).	TITCHFIELD (see Portland).
GRAHAM (see Montrose).	TULLIBARDINE (see Atholl).
GRANBY (see Rutland).	WORCESTER (see Beaufort).

EARLS.

ABOYNE (see Huntly).	GROSVENOR (see Westminster).
ANGUS, son of the Marquis of Douglas (see Hamilton).	HILLSBOROUGH (see Downshire.)
ARUNDEL AND SURREY (see Norfolk).	JERMYN (see BRISTOL).
BECTIVE (see Headfort).	LINCOLN (see Newcastle).
BELFAST (see Donegal).	MARCH (see Richmond).
BRECKNOCK (see Camden).	MOUNT - CHARLES (see Conyng- ham).
BRUCE (see Ailesbury).	MULGRAVE (see Normanby).
CASSILIS (see Ailsa).	OSSORY (see Ormonde).
DALKEITH (see Buccleuch).	SHELBURNE (see Lansdowne).
EUSTON (see Grafton).	SUNDERLAND, son of the Marquis of Blandford (see Marlborough).
GIFFORD (see Tweeddale).	UXBRIDGE (see Paget).
GLAMORGAN, son of the Marquis of Worcester (see Beaufort).	

COUNTESS.

KERRY, COUNTESS-DOWAGER OF, dau. of 4th Earl of Bessborough, <i>b.</i> 1814; <i>m.</i> 1st, the Earl of Kerry,	eldest son of the Marquis of Lansdowne (who <i>d.</i> 1836); 2ndly, 1845, Hon. Charles Gore.
--	--

VISCOUNTS.

- ACHESON (see Gosford).
 ADARE (see Dunraven).
 ALEXANDER (see Caledon).
 ALFORD (see Brownlow).
 ALTHORP (see Spencer).
 ANDOVER (see Suffolk).
 ANSON (see Lichfield).
 BALGONIE (see Leven and Melville).
 BEREHAVEN (see Bantry).
 BERNARD (see Bandon).
 BORINGDON (see Morley).
 BOYLE (see Shannon).
 BRACKLEY (see Ellesmere).
 CAMPDEN (see Gainsborough).
 CASTLE-CUFFE (see Desart).
 CASTLEREAGH (see Londonderry).
 CHELSEA (see Cadogan).
 CHEWTON (see Waldegrave).
 CLANMAUBICE, son of the Earl of
 Shelburne (see Lansdowne).
 CLEMENTS (see Leitrim).
 COKE (see Leicester).
 COLE (see Enniskillen).
 CRANBOURNE (see Salisbury).
 CRANLEY (see Onslow).
 CRICHTON (see Erne).
 CROWHURST (see Cottenham).
 CURZON (see Howe).
 DRUMLANRIG (see Queensberry).
 DUNCAN (see Camperdown).
 DUNGARVAN (see Cork and Orrery).
 DUNLO (see Clancarty).
 DUPPLIN (see Kinnoull).
 EASTNOR (see Somers).
 EBRINGTON (see Fortescue).
 EMLYN (see Cawdor).
 ENCOMBE (see Eldon).
 ENFIELD (see Strafford).
 ENNISMORE (see Listowel).
 FEILDING (see Denbigh).
 FOLKESTONE (see Radnor).
 FORDWICH (see Cowper).
 GODERICH (see Ripon).
 GREY DE WILTON (see Wilton).
 HAMILTON (see Abercorn).
 HINCHINBROKE (see Sandwich).
 HINTON (see Poulett).
 HOLMESDALE (see Amherst).
 INGESTRE (see Talbot).
 JOCELYN (see Roden).
 KILCOURSIE (see Cavan).
 KIRKWALL (see Orkney).
 LASCELLES (see Harewood).
 LEWISHAM (see Dartmouth).
 LOFTUS (see Ely).
 MAHON (see Stanhope).
 MAIDSTONE (see Winchilsea).
 MALDEN (see Essex).
 MANDEVILLE (see Manchester).
 MARSHAM (see Romney).
 MELGUND (see Minto).
 MILTON (see Fitzwilliam).
 MOLYNEUX (see Sefton).
 NEVILL (see Abergavenny).
 NEWARK (see Manvers).
 NEWPORT (see Bradford).
 NEWRY (see Kilmorey).
 NORTHLAND (see Ranfurly).
 PARKER (see Macclesfield).
 PEVENSEY (see Sheffield).
 PHIPPS, son of the Earl of Mulgrave
 (see Normanby).
 POLLINGTON (see Mexborough).
 REIDHAVEN (see Seafield).
 ROYSTON (see Hardwicke).
 RUSSBOROUGH (see Miltown).
 ST. ASAPH (see Ashburnham).
 ST. LAWRENCE (see Howth).
 SANDON (see Harrowby).
 SEAHAM (see Londonderry).
 SOMERTON (see Normanton).
 STOPFORD (see Courtown).
 STORMONT (see Mansfield).
 STUART (see Castle-Stuart).
 SUDLEY (see Arran).
 SUIRDALE (see Donoughmore).
 TAMWORTH (see Ferrers).
 TURNOUR (see Winterton).
 UFFINGTON (see Craven).
 VALLETORT (see Mount - Edge-
 cumbe).
 VAUGHAN (see Lisburne).
 VILLIERS (see Jersey).
 WELLESLEY (see Mornington).

LORDS.

- ABERDOUR** (see Morton).
ASHLEY (see Shaftesbury).
BEAUCLERK, Frederick-Charles-Peter, commander R.N. (see St. Albans).
BEAUCLERK, Amelius-Wentworth, commander R.N., son of 8th Duke of St. Albans, *b.* 1815.
BEAUCLERK, Henry, son of 8th Duke of St. Albans, *b.* 1812.
BEAUCLERK, Charles, son of 8th Duke of St. Albans, *b.* 1813; *m.* 1842. Laura-Maria-Theresa, only dau. of Col. Stopford.
BEAUCLERK, George-Augustus, captain in the army, son of 8th Duke of St. Albans, *b.* 1818.
BENTINCK, Henry-William-Scott, M.P. (see Portland).
BERESFORD, John-de-la-Poer (see Waterford).
BERESFORD, John-George-Dela Poer, D.D. (see Archbishop of Armagh).
BERRIEDALE (see Caithness).
BINGHAM (see Lucan).
BRABAZON (see Meath).
BROOKE (see Warwick).
BROWNE, John-Thomas, lieut. R.N.; Ulick-Henry; Richard Howland, brothers of the present Marquis of Sligo (see Sligo).
BRUCE (see Elgin).
BRUCE, Ernest-Augustus-Charles-Brudenell (see Ailesbury).
BURGHESH (see Westmoreland).
BURGHLEY (see Exeter).
BUTLER, James-Hubert-Henry Thomas; James-Arthur-Wellington-Foley (see Ormonde).
BUTLER, Walter-Wandesford; James Wandesford; Charles-Wandesford, lieut. R.N., sons of 1st Marquis of Ormonde, and brothers of the present peer.
CAMPBELL, Archibald; Walter (see Argyll).
CARDROSS (see Buchan).
CAVENDISH (see Burlington).
CECIL, Brownlow-Thomas-Montagu; Edward-Henry; Henry-Poyntz-Adelbert-Percy (see Exeter).
CECIL, Thomas, colonel, only surviving brother of the present Marquis of Exeter, *b.* 1797; *m.* 1838, Lady Sophia-Georgiana Lennox, dau. of 4th Duke of Richmond.
CECIL, Robert-Arthur-Talbot-Gascoigne; Eustace-Brownlow-Henry-Gascoigne (see Salisbury).
CHICHESTER, Rev. Edward, dean of Raphoe, son of 2nd Marquis of Donegal, *b.* 1799; *m.* 1821, Amelia-Spread-Deane, dau. of the late Henry-Deane O'Grady, Esq.
CHICHESTER, Hamilton-Francis, son of 2nd Marquis of Donegal, *b.* 1810; *m.* 1837, Honoria-Anastasia, dau. of the late Henry-James Blake, Esq.
CHICHESTER, John-Ludford, M.P., son of 2nd Marquis of Donegal, *b.* 1811; *m.* 1844, Caroline-Mary, dau. of Henry Bevan, Esq.
CHICHESTER, Stephen-Algernon, son of 2nd Marquis of Donegal, *b.* 1814; *m.* 1843, Alphonsine-Louise-Laure de Narbonne.
CHOLMONDELEY, William-Henry-Hugh (see Cholmondeley).
CHURCHILL, Randolph-Henry-Spencer, son of the Marquis of Blandford (see Marlborough).
CHURCHILL, Alfred-Spencer; Alan-Spencer; Almaric-Athelstan-Spencer (see Marlborough).

TITLES OF COURTESY—LORDS.

- CLINTON, Charles-Pelham, capt. 1st Life Guards, son of 4th Duke of Newcastle, *b.* 1813 ; *m.* 1848, Elizabeth, only child of the late William Grant, Esq.
- CLINTON, Thomas-Charles-Pelham, son of 4th Duke of Newcastle, twin with Lord Charles-Pelham ; *b.* 1813.
- CLINTON, Robert-Renebald-Pelham, son of 4th Duke of Newcastle, *b.* 1820.
- COCHRANE (see Dundonald).
- COMPTON, William ; Spencer-Scott Alwyne (see Northampton).
- CONWAY, Henry-Seymour (see Hertford).
- CONYNGHAM, Francis-Nathaniel (see Conyngham).
- COURTENAY (see Devon).
- DALMENY (see Rosebery).
- DE BURGH, Hubert (see Clanricarde).
- DOUGLAS, Charles-Archibald-George, son of the Marquis of Douglas (see Hamilton).
- DOUGLAS, William-Robert-Keith, brother of 5th Marquis of Queensberry, *m.* 1821, Elizabeth, dau. of Walter Irvine, Esq.
- DUNGLAS (see Home).
- DUNKELLIN (see Clanricarde).
- EARLSFORT (see Clonmell).
- ELCHO (see Wemyss).
- ELIOT (see St. Germans).
- FITZCLARENCE, Adolphus, capt. R.N., G.C.H., son of King William IV. by Mrs. Jordan, *b.* 1802 ; was raised to the rank of a marquis's son, 1831 ; commands the *Victoria and Albert* royal yacht.
- FITZCLARENCE, Frederick, major-general, G.C.H., son of William IV. by Mrs. Jordan, *b.* 1799 ; *m.* 1821, Lady Augusta Boyle, dau. of 4th Earl of Glasgow ; was raised to the rank of a marquis's son, 181 ; is general in command of the South Western District.
- FITZCLARENCE, Rev. Augustus, B.C.L., son of King William IV. by Mrs. Jordan, *b.* 1805 ; *m.* 1845, Sarah-Elizabeth-Catherine, dau. of Lord Henry Gordon ; was raised to the rank of a marquis's son, 1831 ; is chaplain in ordinary to the Queen.
- FITZGERALD, Gerald ; Otho Fitzgerald (see Leinster).
- FITZGERALD, William-Charles-O'Brien, son of 2nd Duke of Leinster ; *b.* 1793.
- FITZROY, Augustus-Frederick-Charles-Lennox ; Frederick-John (see Grafton).
- FITZROY, Charles, P.C., son of 4th Duke of Grafton, *b.* 1791 ; *m.* 1825, Lady Anne Cavendish, dau. of 1st Earl of Burlington ; was formerly vice-chamberlain of the Queen's household.
- FITZROY, William, vice-admiral, K.C.B., son of 3rd Duke of Grafton, *b.* 1782 ; *m.* 1816, Georgiana, dau. of the late Thomas Parkes, Esq.
- FITZROY, Frederick, son of 3rd Duke of Grafton, *b.* 1774.
- FITZROY, John-Edward, son of 3rd Duke of Grafton, *b.* 1785.
- GARLIES (see Galloway).
- GILFORD (see Clanwilliam).
- GLENTWORTH (see Limerick).
- GORDON, Rev. George ; Henry ; Cecil ; Francis-Arthur (see Huntly).
- GOWER, Frederick - George - Sutherland - Leveson ; Albert - Sutherland - Leveson ; Ronald-Charles-Sutherland-Leveson (see Sutherland).
- GRAHAM, Montagu-William, son of 3rd Duke of Montrose, *b.* 1807.
- GREENOCK (see Cathcart).
- GROSVENOR, Gilbert-Norman, R.N. ; Richard de Aguila (see Westminster)

- GROSVENOR, Robert, privy councillor, and M.P. for Middlesex, son of 1st Marquis of Westminster, and brother of the present Marquis, and of the Earl of Wilton, *b.* 1801; *m.* 1831, the Hon. Charlotte-Arbuthnot-Wellesley, dau. of 1st Lord Cowley. *u.*
- GUERNSEY (see Aylesford).
- HADDO (see Aberdeen),
- HALLYBURTON, John-Frederick-Gordon, G.C.H. (see Huntly).
- HAMILTON, Claud; George-Francis; Ronald (see Abercorn).
- HAMILTON, Claud, M.P., only brother of the present Marquis of Abercorn, *b.* 1813; *m.* 1844, Elizabeth-Emma, dau. of Rear-Admiral the Hon. Granville-Leveson-Proby.
- HASTINGS (see Huntingdon).
- HAY, Arthur; William-Montagu; John; Charles; Frederick (see Tweeddale).
- HAY, James, major-general, son of 7th Marquis of Tweeddale, *m.* 1833, only dau. and heir of the late James Forbes, Esq.
- HAY, John, captain R.N., C.B., K.C.H., Grand Cross of Charles III. of Spain, naval aide-de-camp to the Queen; son of 7th Marquis of Tweeddale, *b.* 1793; *m.* 1846, Mary-Anne, dau. of the late Donald Cameron, Esq.; lost an arm in action when midshipman of the *Seahorse*.
- HAY, Edward-George, lieutenant-colonel, son of 7th Marquis of Tweeddale, *b.* 1800.
- HAY, Rev. Thomas, son of 7th Marquis of Tweeddale, *m.* 1833, Harriet, dau. of the late Sir Alexander Kinloch, Bart.
- HERVEY, son of Earl Jermyn (see Bristol).
- HERVEY, Rev. Arthur-Charles; Rev. Charles-Amelius; Alfred, M.P. (see Bristol).
- HILL, Arthur-Marcus-Cecil, P.C., and M.P., son of 2nd Marquis of Downshire, *b.* 1798; *m.* 1837, Louisa, dau. of Joseph Blake, Esq.; is treasurer of her Majesty's household.
- HILL, George-Augusta, major in the army, son of 2nd Marquis of Downshire, *b.* 1801; *m.* 1st, 1834, Cassandra-Jane, youngest dau. of Edward Knight, Esq. (who died 1842); 2ndly, Louisa, 4th dau. of the said Edward Knight, Esq.
- HILL, Arthur-Edwin, M.P., son of 3rd Marquis of Downshire, *b.* 1819; *m.* 1848, Mary-Emily, dau. of Sir Richard-Sutton, Bart.
- HOBART (see Buckinghamshire).
- HOWARD (see Effingham).
- HOWARD, Edward-George-Fitzalan, M.P. (see Norfolk).
- HUNTINGTOWER (see Dysart).
- HYDE (see Clarendon).
- KENLIS, son of the Earl of Bective (see Headfort).
- KENNEDY, David, son of the late Earl of Cassillis, and grandson of 1st Marquis of Ailsa, *b.* 1820.
- KENNEDY, Gilbert, son of the late Earl of Cassillis, and grandson of 1st Marquis of Ailsa, *b.* 1822.
- KENNEDY, William, lieutenant Royal Artillery, son of the late Earl of Cassillis, and grandson of 1st Marquis of Ailsa, *m.* at Halifax, Nova Scotia, 1846, Sarah-Jane, dau. of the late William M. De Blois, Esq.
- KENNEDY, Fergus, son of the late Earl of Cassillis, and grandson of 1st Marquis of Ailsa, *b.* 1826.
- KENNEDY, Nigel, son of the late Earl of Cassillis, and grandson of 1st Marquis of Ailsa, *b.* 1828.

- KER**, Charles-John-Innes (see Roxburghe).
KERR, Schomberg-Henry; Ralph-Drury; Walter-Talbot; John-Montagu-Hobart (see Lothian).
KERR, Rev. Henry-Francis-Charles, son of 6th Marquis of Lothian, *b.* 1800; *m.* 1832, Louisa-Dorothea, only dau. of the late General the Hon. Sir Alexander Hope, G.C.B.
KERR, Charles-Lennox, son of 6th Marquis of Lothian, *b.* 1814; *m.* 1839, dau. of the late Colonel Thomas Hanmer.
KERR, Mark-Ralph-George military aide-de-camp to the governor-general of Canada, son of 6th Marquis of Lothian, *b.* 1816.
KERR, Frederick-Herbert, commander, R.N., son of 6th Marquis of Ailsa, *b.* 1818; *m.* 1846, Emily dau. of Lieutenant-General Sir Peregrine Maitland, K.C.B.
KILLEEN (see Fingall).
KILWORTH (see Mount-Cashell).
LENNOX, Henry-Charles-George-Gordon, M.P.; Alexander-Francis-Charles-Gordon, M.P.; George-Charles Gordon (see Richmond).
LENNOX, John-George, son of 4th Duke of Richmond, *b.* 1793; *m.* 1818, dau. of Hon. John Rodney; is a lord of the Bedchamber to Prince Albert.
LENNOX, William-Pitt, son of 4th Duke of Richmond, *b.* 1799.
LENNOX, Sussex, son of 4th Duke of Richmond, *b.* 1802; *m.* 1828, dau. of 2nd Baron Cloncurry (whose 1st marriage with the Baron de Robeck was dissolved, 1828).
LENNOX, Arthur, lieutenant-colonel, son of 4th Duke of Richmond, *b.* 1806; *m.* 1835, dau. of Colonel John Campbell; has been a lord of the Treasury, and clerk of the Ordnance.
LINDSAY (see Crawford and Balcarres).
LOFTUS, George-William, son of 2nd Marquis of Ely, *b.* 1815; *m.* 1846, Martha, dau. of the late James Fuller, Esq.
LOFTUS, Rev. Adam, son of 2nd Marquis of Ely, *b.* 1816; *m.* 1846, Margaret, dau. of the late Robert Fannin, Esq.
LOFTUS, Augustus-William-Frederick-Spencer, son of 2nd Marquis of Ely, *b.* 1817; *m.* 1845, Emma, dau. of Captain Henry-Francis Greville, R.N.
LOFTUS, Henry-York-Astley, son of 2nd Marquis of Ely, *b.* 1822.
LOUGHBOROUGH (see Rosslyn).
LOUVAINE (see Beverley).
MALTRAVERS, son of the Earl of Arundel and Surrey (see Norfolk).
MANNERS, John-James-Robert, M.P.; George-John, M.P. (see Rutland).
MANNERS, Charles-Somerset, Lieutenant-General, K.C.B., M.P., son of 4th Duke of Rutland, *b.* 1780; is colonel of the 3rd Light Dragoons.
MONTAGU, Robert; Frederick (see Manchester).
MONTGOMERIE (see Eglinton).
MORETON (see Ducie).
MURRAY, James-Charles-Plantagenet, captain Fusilier Guards, brother of the present Duke of Atholl; *b.* 1819; is equerry to H. R. H. the Duchess of Kent.
NAAS (see Mayo).
NORREYS (see Abingdon).
NORTH (see Guilford).
NORTHLAND (see Ranfurly).
OCKHAM (see Lovelace).
OSBORNE, Sidney-Godolphin, son of 5th Duke of Leeds, *b.* 1789.

- OSSULSTON (see Tankerville).
- OSMANTOWN (see Rosse).
- PAGET (see Paget).
- PAGET, William; Clarence-Edward, M.P. ; Alfred-Henry, M.P. ; George-Augustus-Frederick, M.P. (see Anglesey).
- PAULET, Rev. Charles (see Winchester).
- PAULET, George, captain R.N., son of 13th Marquis of Winchester, *b.* 1803 ; *m.* 1835, Georgina, dau. of the late General Sir George Wood, K.C.B.
- PAULET, William, lieutenant-colonel, son of 13th Marquis of Winchester, *b.* 1804.
- PAULET, Frederick, lieutenant-colonel Coldstream Guards, son of 13th Marquis of Winchester, *b.* 1810.
- PELHAM (see Chichester).
- POULETT, William-John-Frederick (see Cleveland).
- PRATT, George-Murray ; Charles-Robert (see Camden).
- QUIN, George, son of 1st Marquis of Headfort, *b.* 1792 ; *m.* 1st, 1814, Lady Georgiana Spencer, dau. of 2nd Earl Spencer; 2ndly, 1847, Louisa-Mary-Isabella, dau. of the late Sir John Ramsden, Bart ; has assumed the name of Quin.
- ROSEHILL (see Northesk).
- RUSSELL, Right Hon. John, M.P. for the City of London, 3rd and youngest son of 6th Duke of Bedford, by his 1st marriage, and next surviving brother of the present Duke, *b.* 1792 ; *m.* 1st, 1835, Adelaide, dau. of Thomas Lister, Esq., and widow of 2nd Lord Ribblesdale ; 2ndly, 1841, Lady Frances-Anna-Maria-Elliot, dau. of the present Earl of Minto. His lordship, the present prime minister, has successively filled the offices of paymaster of the forces, secretary of state for the Home Department, secretary of state for the Colonies, and was appointed first lord of the Treasury, 1846. His lordship is a governor of the Charter House, an elder brother of the Trinity House, and an official trustee of the British and Hunterian Museums, is author of "A Life of William Lord Russell," "A History of the British Constitution," "Memoirs of the Affairs of Europe from the Peace of Utrecht," the tragedy of "Don Carlos," &c.
- RUSSELL, Rev. Wriothlesley, canon of Windsor, deputy clerk of the closet to her Majesty, and chaplain to Prince Albert, eldest son of 6th Duke of Bedford, by his 2nd marriage, and half-brother to the present Duke *b.* 1804 ; *m.* 1829, his cousin, Eliza-Laura-Henrietta, dau. of late Lord William Russell.
- RUSSELL, Edward, captain R.N., son of the 6th Duke of Bedford, by his 2nd marriage, *b.* 1805.
- RUSSELL, Charles-James-Fox, lieutenant-colonel, and sergeant-at-arms to the House of Commons, son of 6th Duke of Bedford, by his 2nd marriage, *b.* 1807 ; *m.* 1834, Isabella-Clarissa, dau. of the late William Davies, Esq., and granddau., maternally, of Lord Robert Seymour.
- RUSSELL, Francis-John, commander, R.N., son of the 6th Duke of Bedford, by his 2nd marriage, *b.* 1808 ; *m.* 1844, Elizabeth, only dau. of Rev. Algernon Peyton.
- RUSSELL, Cosmo-George, major, captain 93rd Highlanders, son of the 6th Duke of Bedford, by his 2nd marriage, *b.* 1817.
- RUSSELL, Alexander-George, captain Rifle Brigade, and aide-de-camp to the Governor General of Canada, son of 6th Duke of Bedford, by his 2nd marriage, *b.* 1821 ; *m.* 1844, Anne-Emily, dau. of the late Sir Leonard Worsley Holmes, Bart.

- ST. MAUR, Archibald-Henry-Algernon; Algernon-Percy-Banks (see Somerset).
- SCOTT, Henry-John-Montagu-Douglas-Scott; Walter-Charles Montagu-Douglas; Charles-Thomas-Montagu-Douglas (see Buccleuch).
- SCOTT, John-Douglas, son of 4th Duke of Buccleuch, *b.* 1809; *m.* 1836, Alicia-Anne, dau. of John Spottiswoode, Esq.
- SETTRINGTON, son of the Earl of March (see Richmond).
- SEYMOUR, M.P. (see Somerset).
- SOMERSET, Fitzroy-James-Henry, K.C.B., son of 5th Duke of Beaufort, and uncle of the present peer, *b.* 1788; *m.* 1814, Lady Emily-Harriet-Wellesley Pole, dau. of 3rd Earl of Mornington; is colonel of the 53rd Foot, and military secretary to the commander-in-chief.
- STANHOPE (see Chesterfield).
- STANLEY (see Stanley of Bickerstaffe).
- STRATHAVON, son of the Earl of Aboyne (see Huntly).
- STUART, Patrick-James-Herbert-Crichton, M.P. (see Bute).
- STUART, Dudley-Coutts, M.P., son of 1st Marquis of Bute, *b.* 1803; *m.* 1824, Christine-Alexandrine-Egypta, dau. of Lucien Bonaparte, Prince of Canino (who *d.* 1847).
- TAYLOUR, John-Henry (see Headfort).
- THYNNE, Rev. John, D.D., prebendary of Westminster, son of 2nd Marquis of Bath, *b.* 1798; *m.* 1824, Anne, dau. of the Rev. Charles-Cobbe Beresford.
- THYNNE, William, son of 2nd Marquis of Bath, *b.* 1803.
- THYNNE, Edward, son of 2nd Marquis of Bath, *b.* 1807; *m.* 1830, Elizabeth, dau. of William Mellish, Esq (who *d.* 1849).
- THYNNE, Rev. Charles, Canon of Canterbury, son of 2nd Marquis of Bath, *b.* 1813; *m.* 1837, Harriet-Frances Bagot, dau. of the Hon. and Right Rev. Lord Bishop of Bath and Wells.
- TOWNSHEND, Charles Vere-Ferrars (see Townshend).
- TULLAMORE (see Charleville).
- VANE, Adolphus-Frederick-Charles-William; Ernest McDonnell (see Londonderry).
- VANE, Harry-George, M.P. (see Cleveland).
- WALPOLE (see Oxford).
- WELLESLEY, Charles, M.P. (see Wellington).
- WEST (see Viscount Cantilupe—Delawarr).
- WORSLEY (see Yarborough).

LADIES.

- ABERCROMBY, Mary-Eliza, dau. of 2nd Earl of Minto; *b.* 1811; *m.* 1838 Hon. Ralph Abercromby (see Dunfermline).
- ACHESON, Gertrude-Emily; Mary; Edith; Katherine (see Gosford).
- ACHESON, Olivia, dau. of 2nd Earl of Gosford; *b.* 1811.
- AGNEW, Mary-Arabella-Louisa, dau. of 1st Earl of Gainsborough, 1822 *m.* 1846, Sir Andrew Agnew, Bart.
- AIREY (Hon.) dau. of Baroness Talbot de Malahide; *m.* Sir Georg Airey, K.C.H. (who *d.* 1833).
- ALDWORTH, Letitia, sister of 2nd Earl of Listowel; *m.* 1824, R. C. Aldworth, Esq.; raised to the rank of an earl's dau. 1837.
- ALEXANDER, Jane-Charlotte-Elizabeth (see Caledon).
- ALEXANDER, Louisa-Juliana, dau. of 2nd Earl of Ranfurly, *b.* 1820; *m.* 1839, H. Alexander, Esq.

- ANSON, Harriet-Frances-Maria ; Gwendolena-Isabella-Anna-Maria (see Lichfield).
- ARBUTHNOT, Jane-Graham-Drummond-Ogilvy (see Arbuthnot).
- ARNOLD, Mary, dau. of 3rd Earl of Wicklow ; *m.* 1822, Rev. James-William Arnold.
- ASH, Emma-Elizabeth, sister of the present Earl of Morton, *b.* 1794 ; *m.* 1827, William-Hamilton Ash, Esq.
- ASHBURNHAM, Katherine (see Ashburnham).
- ASHBURNHAM, Elizabeth-Sophia ; Charlotte-Susan ; Theodosia-Julia ; daus. of 3rd Earl of Ashburnham.
- ASHBURNHAM, Elizabeth-Frances, dau. of 2nd Earl of Ashburnham ; *b.* 1763.
- BACON, Charlotte-Mary (see Oxford).
- BAGOT, Harriett (see Bishop of Bath and Wells).
- BAILLIE, Georgiana-Frederica, dau. of 5th Duke of Manchester, *b.* 1803 ; *m.* 1823, Evan Baillie, Esq., of Dochfour.
- BAKER, Elizabeth-Mary, dau. of 2nd Duke of Leinster, *b.* 1780 ; *m.* 1805, Sir Edward Baker-Baker, Bart. (who *d.* 1825).
- BALDERS, Katherine-Anne, sister of present Earl of Listowel ; *m.* 1837, Lieut.-Col. C.-W. Morley Balders, C.B.
- BALFOUR, Blanche-Mary-Harriet (see Salisbury).
- BALFOUR, Eleanor, sister of present Earl of Lauderdale, *b.* 1790 ; *m.* 1815, James Balfour, Esq. (who *d.* 1845).
- BALFOUR, Florence, only surviving dau. of 1st Earl of Enniskillen, and aunt of the present earl, *b.* 1778 ; *m.* 1797, Blayne-Townley Balfour, Esq.
- BALFOUR, Georgiana-Isabella (see Cawdor).
- BARBER, Millicent, dau. of 1st, and aunt of the present Earl of Gosford ; *m.* 1826, Rev. J.-Hurt Barber, M.A.
- BARING, Arabella, dau. of 1st Earl of Effingham, *b.* 1809 ; *m.* 1841, Right Hon. Sir Francis-Thornhill Baring, Bart., M.P.
- BARING, Augusta, dau. of 6th Earl of Cardigan, *b.* 1808 ; *m.* 1827, Henry-Bingham Baring, Esq.
- BAKER, Catherine, dau. of 1st Earl of Ducie, *b.* 1815 ; *m.* 1841, John-Raymond Barker, Esq.
- BARNES, Georgiana-Catherine, dau. of 7th Earl of Coventry ; grand-aunt of the present earl, *b.* 1786 ; *m.* 1807, M.-W. Barnes, Esq.
- BARRINGTON, Caroline, dau. of 2nd Earl Grey ; a lady of the bed-chamber, *b.* 1794 ; *m.* 1827, Hon. Captain George Barrington, son of 5th Viscount Barrington (who *d.* 1835).
- BARRINGTON, Catherine-Georgiana, dau. of 2nd Earl of Chichester, *b.* 1814 ; *m.* 1837, Hon. and Rev. Lowther-John Barrington, son of 5th Viscount Barrington.
- BATHURST, Louisa-Georgiana ; Emily Caroline-Bertie (see Bathurst).
- BATHURST, Caroline, dau. of 1st Earl of Castle-Stewart, *b.* 1783 ; *m.* 1815, Sir James Bathurst, K.C.B.
- BAYLEY, Sarah, dau. of 4th Earl of Jersey, *b.* 1779 ; *m.* 1799, Charles-Nathaniel Bayley, Esq.
- BAYLY, Juliana, dau. of 1st Earl of Mountnorris, *b.* 1797 ; *m.* 1837, Robert Bayly, Esq.
- BEAUCLERK, Diana-De-Vere, only dau. of 9th Duke of St. Albans, *b.* 1841.
- BEAUCLERK, Maria-Amelia, dau. of 8th Duke of St. Albans, *b.* 1800.
- BECKETT, Anne (see Lonsdale).

TITLES OF COURTESY—LADIES.

- BEDINGFIELD (Hon.), sister of 6th Baron Stafford, *m.* 1795, Sir Richard Bedingfeld, Bart. (who *d.* 1829).
- BELL, Catherine, dau. of 1st Earl of Malmesbury, *b.* 1780; *m.* 1821, Major-General John Bell, C.B.
- BENTINCK, Henrietta-Scott; Mary-Scott (see Portland).
- BENTINCK, Frederick, dau. of 1st Earl of Lonsdale, *b.* 1785; *m.* 1820, Major-General Lord Frederick-Cavendish Bentinck, son of 3rd Duke of Portland (who *d.* 1828).
- BERENS, Catherine, sister of present Earl of Devon, *b.* 1781; *m.* 1805, Rev. Edward Berens.
- BERKELEY, Mary-Henrietta (see Berkeley).
- BERKELEY, Charlotte, dau. of 1st Earl of Ducie, *b.* 1806; *m.* 1834, Captain Maurice - Frederick - Fitz - Hardinge Berkeley, R.N., C.B. (see Berkeley).
- BERNARD, Catherine-Henrietta (see Bandon).
- BERNARD, Henrietta-Catherine, dau. of 1st Earl of Bandon, *b.* 1790.
- BERNARD, Louisa-Anne, dau. of 1st Earl of Bandon, *b.* 1795.
- BERTIE, Charlotte-Margaret (see Abingdon).
- BERTIE, Georgina-Anne-Emily, dau. of late Countess of Antrim, *b.* 1806; *m.* 1825, Hon. and Rev. Frederick Bertie, son of 4th Earl of Abingdon.
- BEST, Emily, dau. of 3rd Earl of Aldborough, and cousin of the present peer, *m.* 1804, Thomas Best, Esq. (who *d.* 1829).
- BEVAN, Agneta-Elizabeth, sister of 4th Earl of Hardwicke, *b.* 1811; *m.* 1836, Robert-Cooper-Lee Bevan, Esq.
- BINGHAM, Augusta; Elizabeth; Lavinia; Anne-Sarah (see Lucan).
- BLACKFORD, Isabella, dau. of 3rd Duke of Grafton, *b.* 1786; *m.* 1812, Barrington-Pope Blackford, Esq. (who died 1816).
- BLACKWOOD (Hon.), dau. of the late Francis Gore, Esq., *m.* 1803, Hon. Sir Henry Blackwood, Bart., uncle of 4th Baron Dufferin (who *d.* 1832).
- BLACKWOOD, Alicia, dau. of the late Viscount Kilcoursie, and sister of the 8th Earl of Cavan, *m.* 1849, Rev. James-Stevenson Blackwood, LL.D.
- BLIGH, Elizabeth-Caroline; Emma-Bess (see Darnley).
- BLOSSE (Hon.) Lynch (see Plunket).
- BLOUNT, Charlotte-Jane (see Somerset).
- BOILEAU, Catherine-Sarah, dau. of 1st Earl of Minto, *b.* 1797; *m.* 1825, Sir John-Peter Boileau, Bart.
- BOROUGH (Hon.), dau. of 1st Viscount Lake (extinct); *m.* 1799, Sir Richard Borough, Bart. (who *d.* 1837).
- BORROUGH, Elizabeth, dau. of 2nd Earl of Howth, *b.* 1811; *m.* 1831, Sir Edward-R. Borrough, Bart.
- BOULTBY, Elizabeth-Margaret, dau. of 2nd Marquis Townshend, *b.* 1784; *m.* 1815, Joseph-Moore Boulthby, Esq.
- BOURKE, Margaret-Harriet (see Mayo).
- BOURKE, Louisa, dau. of 3rd Earl of Mayo.
- BOURKE, Georgiana-Sarah (see Bessborough).
- BOUVERIE, Frances-Charlotte, dau. of the late Right Rev. Reginald Courtenay, Bishop of Exeter, and sister to the present Earl of Devon, *b.* 1790; *m.* 1811, Rev. Edward Bouverie.
- BOUVERIE, Mary-Pleydell (see Radnor).
- BOUWENS, Julia, dau. of the late Viscount Kilcoursie, and grand-dau. of 7th Earl of Cavan; *m.* 1841, Rev. Theodore Bouwens.
- BOWES, Frances-Lyon (Strathmore).
- BOYLE, Catherine; Sarah; Louisa-Grace; Jane; Elizabeth; Charlotte-Anne, daus. of the late and sisters of the present Earl of Shannon.

- BRIDGEMAN, Lucy-Caroline ; Charlotte-Anne ; Mary-Selina-Louisa (see Bradford).
- BRIDGEMAN, Selina, dau. of 1st Earl of Kilmorey, *b.* 1754 ; *m.* 1817, Hon. Orlando-Henry Bridgeman, son of 1st Earl of Bradford (who *d.* 1827).
- BRISTOWE, Alicia-Mary, dau. of 1st Earl of Kilmorey, *b.* 1796 ; *m.* 1836, Samuel-Ellis Bristowe, Esq.
- BRODIE, Maria (see Waldegrave).
- BROOKE, Arabella-Georgiana, dau. of the late, and sister of the present Earl of Huntingdon, *b.* 1811 ; *m.* 1833, George-Frederick Brooke, Esq.
- BROWNE, Catherine-Philippa-Ellen (see Sligo).
- BROWNE, Elizabeth ; Harriet ; Emily ; Hester-Georgiana ; Augusta ; Marianne, daus. of the Marchioness-Dowager of Sligo (see Sligo).
- BROWNLOW, Elizabeth, dau. of 4th Earl of Darnley ; *m.* 1833, Rev. John Brownlow.
- BRUCE, Augusta-Frederica-Elizabeth, dau. of 2nd Earl of Elgin, *b.* 1822 ; is a lady in waiting to H. R.H. the Duchess of Kent.
- BRUCE, Frances-Anne, dau. of 7th Earl of Elgin, *b.* 1831.
- BRUCE, Elena (see Elgin).
- BRUEN, Catherine-Anne, dau. of 7th Earl of Westmeath, *b.* 1801 ; *m.* 1823, Francis Bruen, Esq.
- BRYAN, Elizabeth-Georgiana, dau. of 2nd Marquis Conyngham, *b.* 1829 ; *m.* 1849, George Bryan, Esq.
- BUCHANAN, Janet, dau. of 12th Earl of Caithness, *m.* 1805, James Buchanan, Esq.
- BUCKE, Elizabeth, dau. of 2nd Marquis of Thomond, *m.* 1835, George-Stukeley Bucke, Esq.
- BUCKLEY, Catherine (see Radnor).
- BULLER, Agnes, dau. of the 2nd, and twin-sister of the present Duke of Northumberland, *b.* 1785 ; *m.* 1821, Colonel Frederick-Thomas Buller.
- BULTEEL, Elizabeth (see Grey).
- BULWER (Hon.) (see Cowley).
- BURGESS, Caroline (see Leitrim).
- BURGH, Anna-Louisa, sister of 3rd Earl of Donoughmore, *m.* 1811, Very Rev. John-Thomas Burgh, Dean of Cloyne (who *d.* 1845).
- BURY, Beaujolois-Eleanora-Katherine (see Charleville).
- BURY, Charlotte-Susan-Maria, dau. of 5th Duke of Argyll, and aunt of the present Duke, *b.* 1775 ; *m.* 1st, 1796, Colonel John Campbell ; 2ndly, 1818, Rev. Edward-John-Bury (who *d.* 1832).
- BUSHE, Louisa, dau. of 1st Earl of Listowel, and aunt of the present peer, *m.* 1817, John Bushe, Esq.
- BUTLER, Anne-Margaret ; Lucy Maria (see Carrick).
- BUTLER, Margaret ; Matilda (see Glengall).
- BUTLER, Mary-Grace-Louisa (see Ormonde).
- BUTLER, Elizabeth-Wandesford, dau. of 1st Marquis of Ormonde, and sister of the present peer, *b.* 1822.
- CADOGAN, Augusta-Sarah ; Honoria Louisa (see Cadogan).
- CALCRAFT, Caroline-Catherine, dau. of 5th Duke of Manchester, *b.* 1804 ; *m.* 1828, John-Hales Calcraft, Esq.
- CALDER, Frances-Selina, dau. of 1st Earl of Limerick, *b.* 1795 ; *m.* 1819, Sir Henry Calder, Bart.
- CAMERON, Vere-Catherine-Louisa, sister of the late, and of the present Earl of Buckinghamshire, *m.* 1832, Donald Cameron, Esq., of Lochiel.

TITLES OF COURTESY—LADIES.

- CAMPBELL, Edith (see Argyll).
- CAMPBELL, Emma-Augusta, dau. of the late, and sister of the present Duke of Argyll, *b.* 1825.
- CAMPBELL, Dorothea-Louisa, dau. of 1st Earl of Desart, *m.* 1817, Sir James Campbell, K.C.B., K.C.H. (who *d.* 1835).
- CAPEL, Adela-Caroline-Harriet (see Essex).
- CAPEL, Horatia; Mary; Amelia, sisters of the present Earl of Essex.
- CAPEL, Emily-Elizabeth, dau. of 5th Earl of Berkeley, *b.* 1807; *m.* 1839, Sydney-Augustus Capel, Esq.
- CARMICHAEL (Hon.) Gibson, dau. of 8th and aunt of present Baron Napier, *b.* 1789; *m.* 1816, Sir Thomas-Gibson Carmichael, Bart. (who *d.* 1849).
- CARNEGIE, Margaret-Mary-Adeliza (see Northesk).
- CARNEGIE, Catherine-Hamilton (see Gainsborough).
- CARTWRIGHT, Fanny, dau. of 15th Earl of Erroll, *b.* 1818; *m.* 1848, Rev. Stephen Ralph Cartwright.
- CATHCART, Henrietta-Louisa-Frances (see Cathcart).
- CATHCART, Louisa; Mary-Elizabeth, daus. of 1st Earl Cathcart, and sisters of the present peer.
- CATHCART, Eleanor, dau. of the late Earl of Cassillis, and granddau. of 1st Marquis of Ailso, *b.* 1815; *m.* 1836, Sir John-Andrew Cathcart, Bart.
- CATHCART, Georgiana, dau. of the late Countess of Mansfield, *b.* 1798; *m.* 1824, Hon. George Cathcart.
- CATOR, Louisa-Frances (see Scarborough).
- CAVENDISH, Louisa (see Burlington).
- CAVENDISH, Caroline, dau. of 1st Earl of Burlington, *b.* 1797.
- CAVENDISH, Catherine-Susan, dau. of 9th Marquis of Huntly, *b.* 1792; *m.* 1814, Hon. Charles Compton Cavendish.
- CAVENDISH, Louisa, dau. of 2nd Earl of Harewood, *b.* 1812; *m.* 1835, Hon. George-Henry Cavendish.
- CAVENDISH, Emily-Augusta, dau. of 1st Earl of Durham, *b.* 1823; *m.* 1843, Frederick-Cavendish, Esq.
- CECIL, Mary-Frances; Victoria (see Exeter).
- CECIL, Sophia-Georgiana, dau. of 4th Duke of Richmond, *b.* 1809; *m.* 1838, Lord Thomas Cecil, son of 1st Marquis of Exeter.
- CHABOT (Viscountess De), Isabella-Charlotte, dau. of 2nd Duke of Leinster, *b.* 1784; *m.* 1809, Louis-William-De Rohan Chabot, Viscount De Chabot, major-general and K.C.H.
- CHARTERIS, Anne; Jane: Caroline (see Wemyss).
- CHETWODE, Jean-Janet-Wilmot, dau. of 15th Earl of Mar; *m.* 1830, Edward-Wilmot Chetwode, Esq.
- CHETWYND, Charlotte-Augusta, dau. of 3rd Marquis of Downshire, *b.* 1815; *m.* 1843, Sir George Chetwynd, Bart.
- CHICHESTER, Harriet-Augusta-Anne-Seymourina, (see Donegal).
- CHOLMELEY, Georgiana, dau. of 8th Duke of St. Albans, *b.* 1809; *m.* 1829, Sir Montagu-John Cholmeley, Bart.
- CHOLMONDELEY, Sarah, dau. of 10th Earl of Kinnoul, *b.* 1828; *m.* 1848, Hon. Hugh Cholmondeley.
- CHRISTOPHER, Mary, dau. of 7th Earl of Elgin, *b.* 1801; *m.* 1828, Robert Adam Christopher, Esq.
- CHURCHILL, Cornelia Henrietta-Maria Spencer, dau. of the Marquis of Blandford (see Marlborough).
- CHURCHILL, Clementine-Augusta-Spencer (see Marlborough).

- CHURCHILL, George-Henry, dau. of the Rev. Edward Naves, D.D., by Lady Charlotte Spencer, *b.* 1798 ; *m.* 1st, 1824, the Lord George-Henry Churchill, son of 5th Duke of Marlborough (who *d.* 1828) ; 2ndly, 1834, William Whateley, Esq., Q.C.
- CHURCHILL, Henrietta-Dorothea, dau. of 2nd Earl of Portsmouth, *b.* 1780 ; *m.* 1816, Rev. John-Comyns Churchill.
- CLEMENTS, Elizabeth, (see Leitrim).
- CLEMENTS, Anne-Elizabeth, dau. of 1st Earl of Leitrim.
- CLINTON, Susan-Charlotte-Catherine-Pelham (see Newcastle).
- CLINTON, Georgiana-Pelham, dau. of 4th Duke of Newcastle, *b.* 1810.
- CLINTON, Charlotte-Pelham, dau. of 4th Duke of Newcastle, *b.* 1812.
- CLINTON, Caroline-Augusta-Pelham, dau. of 4th Duke of Newcastle, *b.* 1818.
- CLINTON, Henrietta-Pelham, dau. of 4th Duke of Newcastle, *b.* 1819.
- CLINTON, Charles-Pelham, only dau. of the late William Grant, Esq., *b.* 1813 ; *m.* 1848, Lord Charles-Pelham Clinton.
- CLINTON, Louisa-Dorothea, dau. of 1st Earl of Sheffield ; *m.* 1797, Sir William-Henry Clinton, G.C.B. (who *d.* 1846).
- CLIVE, Harriet, dau. of 5th Earl of Plymouth (extinct), *b.* 1797 ; *m.* 1819, Hon. Robert-Henry Clive ; is co-heir to the barony of Windsor, which fell into abeyance on the death of her ladyship's brother, 6th Earl of Plymouth.
- COCKERELL (Hon.), dau. of 1st Baron Northwick, *m.* 1808, Sir Charles Cockerell, Bart. (who *d.* 1837).
- COCKS, Emily-Maria-Somers. (see Somers).
- CODRINGTON, Georgiana-Charlotte-Anne, dau. of 7th Duke of Beaufort ; *m.* 1836, Sir Christopher-William Codrington, Bart., M.P.
- COKE, Julia ; Anne ; Gertrude ; Mary (see Leicester).
- COLE, Charlotte-Jane ; Florence-Mary (see Enniskillen).
- COLE, Elizabeth-Henrietta, dau. of 12th Earl of Derby, *b.* 1778 ; *m.* 1795, Stephen-Thomas Cole, Esq. (who *d.* 1835).
- COLE, Frances-Isabella, dau. of 1st Earl of Rathdowne (extinct) ; *m.* 1834, Owen-Blayney Cole, Esq.
- COLE, Mary Lucy, dau. of Earl of Ilchester, *b.* 1776 ; *m.* 1st, 1794, Thomas-Mansel Talbot ; 2ndly, 1815, Sir Christopher Cole, K.C.B., (who *d.* 1836).
- COMPTON, Margaret-Mary-Frances-Elizabeth (see Northampton).
- COMPTON, William, dau. of Rear-Admiral the Hon. George Elliot ; *m.* 1844, Lord William Compton.
- COMPTON, Alwyne, dau. of the late Rev. Robert Anderson ; *m.* 1850, Lord Alwyne Compton.
- CONROY, Alicia, dau. of 1st Earl of Rosse, *b.* 1816 ; *m.* 1837, Edward Conroy, Esq.
- CONSTABLE, Mary-Margaret (see Buchan).
- CONYNGHAM, Cecilia-Augusta (see Conyngham).
- COOKE, Helena-Caroline (see Kingston).
- COOTE, Louisa, only surviving dau. of last Earl of Belmont (extinct).
- COPLEY, Charlotte, dau. of 1st Earl of Yarborough, *b.* 1810 ; *m.* 1831, Sir Joseph-William Copley, Bart. ; is a lady of the bedchamber.
- CORNWALLIS, Julia-Mann (see Cornwallis).
- CORNWALLIS, Louisa ; Elizabeth ; daus. of 2nd Marquis Cornwallis, and cousins of the present peer.
- CORRY, Louisa-Anne-Lowry ; Mary-Emma-Lowry ; Florence-Elizabeth-Lowry ; Emma-Margaret-Lowry (see Belmore).

- CORRY, Harriet-Anne-Lowry (see Shaftesbury).
 COTES, Louisa-Harriet (see Liverpool).
 COTTON, Augusta-Maria, dau. of 7th Earl of Coventry, *b.* 1785; *m.* 1806, Sir Willoughby Cotton, G.C.B.
 COURTENAY, Caroline-Margaret (see Devon).
 COURTENAY, Elizabeth, sister of 10th Earl of Devon.
 COURTENAY, Ann-Maria, dau. of the late Countess of Rothes, and aunt of the present Earl, *b.* 1815; *m.* 1835, Hon. and Rev. Henry-Hugh Courtenay.
 COVENTRY, Maria-Emma-Catherine, dau. of the late Viscount Deerhurst, and sister of 9th Earl of Coventry, *b.* 1836.
 COWPER, Henrietta-Emily-Mary; Florence-Annabell (see Cowper).
 COZZIRIS, Emily-Florinda, dau. of 2nd Earl of Clancarty, *b.* 1800; *m.* 1843, Nobiti-Giovanni Cozziris, of Corfu.
 CRAVEN, Elizabeth-Charlotte-Louisa; Evelyn-Mary; Blanche; Beatrice-Jane-Emily-Georgiana (see Craven).
 CRICHTON, Louisa-Catherine-Anne (see Erne).
 CRICHTON, Helen; Charlotte; Mary; sisters of the present Earl of Erne.
 CROKER, Georgiana-Ellen, dau. of 1st Earl of Rathdowne, and aunt of present Viscount Monck, *b.* 1821; *m.* 1841, Edward Croker, Esq.
 CRUIKSHANK, Anne-Letitia, dau. of 7th Earl of Northesk, *b.* 1793; *m.* 1821, James Cruikshank, Esq. (who *d.* 1842).
 CUFFE, Alice-Mary (see Desart).
 CURREY (Hon.), dau. of 1st Baron Abinger, *b.* 1799; *m.* 1828, Lieutenant-Colonel Sir Edmund Currey, K.C.H. (who *d.* 1842).
 CURZON, Adelaide-Ida; Emily-Marie; Mary-Anna (see Howe).
 CUST, Caroline-Mary; Amelia (see Brownlow).
 CUST, Anna-Maria-Elizabeth, dau. of 1st Earl of Kilmorey, *b.* 1790; *m.* 1816, Hon. and Rev. Henry-Cockayne Cust.
 DALLAS (Hon.), Frances-Henrietta, dau. of 1st Baron Ellenborough, and widow of Charles Des Vœux, Bart., *m.* 1841, Sir Robert-Charles Dallas, Bart.
 DALY, Henrietta, dau. of 1st Earl of Farnham, and mother of the 1st Lord Dunsandle; *m.* 1780, Right Hon. Denis Daly (who *d.* 1792).
 DALZELL, Anna-Maria (see Carnwath).
 DALZELL, Elizabeth, cousin of the 10th Earl of Carnwath, *b.* 1763.
 DAMER, Jane-Dawson; Louisa-Georgiana; sisters of the present Earl of Portarlington.
 DASHWOOD (Hon.), dau. of 26th Baron Kingsale; *m.* 1839, Vice-Admiral Sir Charles Dashwood (who *d.* 1847).
 DASHWOOD, Anne, dau. of 7th Earl of Lauderdale; *m.* 1793, Francis Dashwood, Esq.
 DAWSON, Anna-Maria, dau. of 1st Earl of Portarlington; is a lady of the bedchamber to the Duchess of Kent.
 DAWSON, Elizabeth-Emily, dau. of 7th Earl of Westmeath, *b.* 1798; *m.* 1820, Hon. Lionel-Charles Dawson (who *d.* 1842).
 DEASE, Theresa, dau. of 7th Earl of Fingall, *b.* 1763; *m.* James Dease, Esq., deceased.
 DE BURGH, Emily-Charlotte; Margaret-Anne; Harriet-Augusta (see Clanricarde).
 DE GINKLE, Maria-Wilhelmina, dau. of 6th Earl of Athlone (extinct).
 DELAFELD, Cecil-Jane, dau. of 1st Earl of Limerick, *b.* 1801; *m.* 1828. Count John Delafeld, canon of Middleham.
 DENISON, Charlotte (see Portland).

- DENT, Selina-Arabella-Lucy, dau. of 12th Earl of Huntingdon, *b.* 1807; *m.* 1839, Charles Calmady Dent, Esq.
- DERING (Hon.) (see Kensington).
- DES VŒUX, Cecilia, dau. of 13th Marquis of Winchester, *b.* 1806; *m.* 1842, Sir Charles Des Vœux, Bart.
- DES VŒUX, Sophia-Catherine, dau. of 7th Earl of Coventry, *b.* 1801; *m.* 1st, 1821, Sir Roger Gresley, Bart.; 2ndly, 1839, William-Henry Des Vœux, Esq.
- DE TRAFFORD, Adelaide (see Cathcart).
- DICKINS, Elizabeth, dau. of 1st Marquis of Northampton, *b.* 1791; *m.* 1821, Charles Scrase Dickins, Esq.
- DIGBY, Emily-Jane, sister of 5th Earl of Lanesborough, *b.* 1807; *m.* 1836, Captain George-Somerville Digby.
- DIGBY, Theresa-Anna-Maria (see Ilchester).
- DILLON, Maria, dau. of 11th Earl of Roscommon (extinct), *b.* 1798.
- D'ORSAY, Harriet-Anne-Frances, dau. of last Earl of Blessington (extinct), *b.* 1812; *m.* 1827, Alfred Count D'Orsay.
- DOUGHTY, (Hon.), dau. of 9th Baron Arundell of Wardour; *m.* 1827, Sir Edward Doughty, Bart.
- DOUGLAS, Ellen-Susan-Anne; Alice-Louisa; Gertrude-Jane; Agnes-Charlotte (see Morton).
- DOUGLAS, Susan-Harriet-Catherine-Hamilton (see Hamilton).
- DOUGLAS, Elizabeth (see Cathcart).
- DOUGLAS, Georgina (see Queensbury).
- DOUGLAS, Elizabeth-Katurka, dau. of 5th Marquis of Queensbury, *b.* 1814.
- DOUGLAS, Jane-Margaret-Mary-Johnstone, dau. of 5th Marquis of Queensbury, *b.* 1811; *m.* 1841, her cousin, R.-Johnstone Douglas, Esq.
- DRUMMOND, Anne-Georgina, dau. of 5th Marquis of Queensbury, *b.* 1817; *m.* 1845, Charles-Home Drummond, Esq.
- DRUMMOND, Elizabeth-Frederica, dau. of 5th Duke of Rutland, *b.* 1801; *m.* 1822, Andrew-Robert Drummond, Esq.
- DRUMMOND, Emily-Charlotte, dau. of 1st Earl of Beverley, *b.* 1786; *m.* 1808, Andrew-Mortimer Drummond, Esq.
- DRUMMOND, Henrietta, dau. of 9th Earl of Kinnoul, *b.* 1783; *m.* 1807, Henry Drummond, Esq.
- DUFF, Agnes-Georgiana-Elizabeth, dau. of 16th Earl of Erroll, *b.* 1829; *m.* 1846, James Duff, Esq. (see Fife).
- DUMARESQ, Elizabeth-Sophia, sister of 5th Earl of Lanesborough; *m.* 1828, Lieut.-Col. Henry Dumaresq (who *d.* 1838).
- DUNCAN, Elizabeth-Baillie-Haldane (see Camperdown).
- DUNCAN (Hon.), dau. of Capt. James-Countts Crawford, R.N.; *m.* 1823, Hon. Sir Henry Duncan, brother of 1st Earl of Camperdown (who *d.* 1835).
- DUNCOMBE, Harriet-Christian, dau. of 5th Marquis of Queensbury, *b.* 1809; *m.* 1841, Hon. and Rev. Augustus Duncombe.
- DUNCOMBE, Emily-Caroline (see Cawdor).
- DUNDAS, Charlotte-Jane, dau. of 1st Earl of Zetland, *b.* 1803; is a lady of the bedchamber to the Duchess of Kent.
- DUNDAS, Emily, dau. of 1st Earl of Ducie, *b.* 1809; *m.* 1847, Rear-Admiral Dundas, C.B., M.P.
- DUNDAS, Mary-Tufton, sister of 1st Earl of Camperdown, *b.* 1793; *m.* 1813, James Dundas, Esq.
- DUNLOP, Harriet (see Rosebery).

- DUTTON, Lavinia-Agnes, dau. of 5th Earl of Macclesfield, *b.* 1813; *m.* 1836, Hon. John-Thomas Dutton.
- EGERTON, Alice Harriet-Frederica; Blanche (see Ellesmere).
- EGERTON, Elizabeth-Grey; Katherine-Grey; Alice-Magdalen-Grey (see Wilton).
- EGERTON, Charlotte-Elizabeth, dau. of 2nd Marquis of Ely; *m.* 1830, William-Tatton Egerton, Esq.
- EGERTON, Mary-Frances (see Manvers).
- ELIOT, Caroline-Georgiana, dau. of 2nd Earl of Germans, *b.* 1799.
- ELLERTON, Henrietta-Barbara-Lodge, dau. of 7th Earl of Scarborough; *m.* 1st, 1821, Rev. Frederick-Manners Sutton; 2ndly, 1837, John Lodge Ellerton, Esq.
- ELLICE, Jane-Harriet (see Radnor).
- ELLIOTT, Charlotte-Mary; Harriet-Ann-Gertrude (see Minto).
- ERSKINE, Harriet-Elizabeth-St.-Clair (see Rosslyn).
- ERSKINE, Elizabeth-Margaret (see Buchan).
- ESTERHAZY (Princess), Sarah-Frederica-Caroline, dau. of 5th Earl of Jersey, *b.* 1822; *m.* 1842, Prince Nicholas Esterhazy.
- EYRE, Barbara (see Newburgh).
- FANE, Rose-Sophia-Mary (see Westmoreland).
- FANE, Cicely-Jane-Georgiana, dau. of 10th Earl of Westmoreland, *b.* 1801.
- FIELDING, Mary-Frances-Catherine; Jane-Lissey-Harriet; Adelaide-Emily; Ida-Matilda-Alice; Katherine-Elizabeth-Mary-Julia (see Denbigh).
- FELLOWES, Catherine, dau. of 1st Earl Fortescue, *b.* 1786; *m.* 1820, Hon. Newton Fellowes (see Portsmouth).
- FERMOR, Henrietta-Louisa (see Pomfret).
- FETHERSTONHAUGH, Eleanor, dau. of 3rd Earl of Wicklow; *m.* 1816, Thomas-James Fetherstonhaugh, Esq.
- FINCH, Elizabeth; Frances; daus. of 4th Earl of Aylesford.
- FINCH, Louisa-Elizabeth, dau. of 6th Duke of Beaufort, *b.* 1806; *m.* 1832, George Finch, Esq.
- FITZCLARENCE, Adelaide-Georgiana (see Munster).
- FITZGERALD, Geraldine, dau. of the Marquis of Kildare (see Leinster).
- FITZGIBBON, Isabella (see Clare).
- FITZMAURICE, Isabella-Emma-Elizabeth; Emily-Charlotte; Maria-Louisa (see Orkney).
- FITZMAURICE, Mary-Petty, dau. of the late Earl of Kerry (see Lansdowne).
- FITZROY, Georgiana-Laura, dau. of 4th Duke of Grafton, *b.* 1787.
- FITZROY, Charlotte, dau. of 3rd Duke of Grafton, *b.* 1771.
- FITZWILLIAM, Charlotte-Wentworth; Dorothy-Henrietta-Wentworth; Albreda-Elizabeth (see Fitzwilliam).
- FLEMING, Katherine-Elizabeth-Willis (see Dundonald).
- FLETCHER, Charlotte (see Wemyss).
- FLETCHER, Frances, dau. of 2nd Earl of Romney, *b.* 1809; *m.* 1838, Major Edward-Charles Fletcher.
- FLUDYER, Mary, dau. of 9th Earl of Westmoreland, *b.* 1772; *m.* 1792, George Fludyer, Esq. (who *d.* 1837).
- FOLEY, Emily, dau. of 3rd Duke of Montrose, *b.* 1805; *m.* 1832, Edward-Thomas Foley, Esq. (who *d.* 1846).
- FOLEY, Lucy-Ann, dau. of 1st Duke of Leinster, *b.* 1771; *m.* 1802, Sir Thomas Foley, G.C.B. (who *d.* 1833).

- FONTENELLE, Maria, granddaug. of 4th Earl of Essex; *m.* 1821, the Marquis de Fontenelle.
- FORBES, Adelaide-Dorothea, dau. of 6th Earl of Granard, *b.* 1789.
- FORBES, Caroline-Selina, dau. of 6th Earl of Granard, *b.* 1799.
- FORBES (Hon.), dau. of 17th Baron Forbes, *b.* 1801; *m.* 1825, Sir John Forbes, Bart. (who *d.* 1846.)
- FORBES, Harriet-Louisa-Anne, dau. of 6th Marquis of Lothian, *b.* 1808; *m.* 1834, Sir John Stuart Forbes, Bart.
- FORBES, Georgiana-Augusta, dau. of 6th Marquis of Lothian, *b.* 1821; *m.* 1849, Rev. Granville-Hamilton Forbes.
- FORDE, Harriet, dau. of 2nd Earl of Carrick, *b.* 1784; *m.* 1st, Francis Savage, Esq.; 2ndly, 1829, Col. Matthew Forde (who *d.* 1837).
- FORESTER, Maria, dau. of the 3rd Earl of Roden, *b.* 1824; *m.* 1848, Hon. Charles-Robert-Weld Forester.
- FORTESCUE, Louisa, dau. of 1st Earl of Harrowby, *b.* 1813; *m.* 1833, Hon. George Fortescue.
- FORTESCUE, Louisa-Grace-Wandesford, dau. of 1st Marquis of Ormonde, *b.* 1816; *m.* 1840, Thomas Fortescue, Esq.
- FOSTER, Albinia-Jane, sister of 5th Earl of Buckinghamshire, *b.* 1788; *m.* 1815, Rt. Hon. Sir Augustus-John Foster, Bart. (who *d.* 1848).
- FOWLER, Harriet-Eleanor-Wandesford, dau. of 1st Marquis of Ormonde, *b.* 1810; *m.* 1831, Robert Fowler, Esq.
- FOX, Caroline-Lane, sister of 18th Earl of Morton, *b.* 1797; *m.* 1817, William-Augustus-Lane Fox, Esq. (who *d.* 1832).
- FOX, Mary, dau. of King William IV. by Mrs. Jordan, *b.* 1798; *m.* 1824, Major-General Charles-Richard Fox; is housekeeper at Windsor Castle.
- FREKE, Sophia-Evans, dau. of 5th Earl of Harborough *b.* 1795 *m.* 1st, 1812, Sir Thomas Whichcote, Bart.; 2ndly, 1840, Hon. William-Charles-Evans Freke.
- FULLARTON, Georgiana-Charlotte (see Granville).
- GAGE, Mary-Elizabeth, dau. of 5th Marquis of Queensbery, *b.* 1807; *m.* 1831, Rev. Thomas-Wentworth Gage (who *d.* 1837).
- GARNIER, Caroline-Elizabeth (see Albemarle).
- GLYNNE (Hon.) dau. of 2nd Baron Braybrooke, *b.* 1786; *m.* 1806, Sir Stephen-Richard Glynne, Bart. (who *d.* 1815).
- GODING, Jane, dau. of 7th Earl of Coventry, *b.* 1794; *m.* 1828, James Goding, Esq. (who *d.* 1845).
- GOFF, Adelaide-Henrietta-Louisa-Hortense (see Ranfurly).
- GOOLD, Charlotte, dau. of 1st Earl of Kenmare, *b.* 1780; *m.* 1802, Sir George Goold, Bart.
- GORDON, Mary-Katherine; Evelyn-Elizabeth, daus. of the Earl of Aboyne (see Huntly).
- GORDON, Charlotte-Sophia (see Huntly).
- GORDON, Mary-Agnes-Blanche, dau. of 3rd Earl of Ashburnham, *b.* 1816; *m.* 1839, Henry-Percy Gordon, Esq.
- GORDON, Christian-Isabella (see Buchan).
- GORE, Caroline-Annesley (see Arran).
- GORE, Elizabeth-Anne; Emily-Jane, sisters of the present Earl of Arran.
- GORE, Grace, dau. of 1st Earl of Farnham; *m.* Sir Ralph-St.-George Gore, who *d.* 1842.
- GOUGH, Charlotte-Sophia, dau. of 6th Duke of Beaufort, *b.* 1795; *m.* 1823, Hon. Frederick Gough.

- GOWER, Constance-Gertrude-Sutherland-Leveson (see Sutherland).
- GRAHAM, Agnes-Caroline; Beatrice-Violet (see Montrose).
- GRAHAM, Caroline, dau. of 3rd Duke of Montrose, *b.* 1792.
- GRANT, Isabella-Catherine (see Kintore).
- GRANT, Lucy, dau. of 7th Earl of Elgin, *b.* 1806; *m.* 1828, John Grant, Esq.
- GRANVILLE, Charlotte-Augusta-Leopoldina, sister of 6th Duke of Athol, *b.* 1817; *m.* 1847, Rev. Court-d'Ewes Granville.
- GRATTAN, Laura-Maria, sister of 8th Earl of Dysart, *b.* 1807; *m.* 1847, Right Hon. James Grattan.
- GRAY, Emily-Caroline, sister of 2nd Earl of Limerick, *b.* 1815; *m.* 1835, Rev. Henry Gray.
- GRENVILLE, Lady Charlotte-Neville, dau. of 3rd Earl of Dartmouth, *b.* 1789; *m.* 1816, Hon. and Very Rev. George-Neville-Grenville, Dean of Windsor.
- GREVILLE, Louisa; Charlotte; daus. of 2nd Earl of Warwick, and sisters of the present peer.
- GREVILLE, Charlotte, dau. of the 3rd and only surviving sister of the present Duke of Portland, *b.* 1775; *m.* 1793, Charles Greville, Esq., (who *d.* 1832.)
- GREVILLE, Rosa-Emily-Mary-Anne (see Westmeath).
- GREY, Georgiana (see Grey).
- GREY (Hon.), only dau. of the late Sir Charles Des Vœux, Bart.; *m.* 1812, Hon. Sir Henry-George Grey, G.C.B. (who *d.* 1845).
- GREY (Hon.), dau. of the late Samuel Whitbread, Esq.; *m.* 1795, Hon. Sir George Grey, Bart. (who *d.* 1828).
- GREY, Elizabeth-Anne-Georgiana-Dorothea (see Carlisle).
- GREY, Georgiana-Elizabeth-Charlotte (see Bristol).
- GRIFFIN, Christina, dau. of 6th Earl of Traquair; *m.* Cyrus Griffin, Esq.
- GRIMSTEAD, Sarah, dau. of 1st Earl of Castle Stuart, *b.* 1787; *m.* 1836, Rev. George Grinstead (who *d.* 1839).
- GRIMSTON, Harriet-Elizabeth; Jane (see Verulam).
- GROSVENOR, Octavia; Agnes; Jane-Louisa-Octavia; Theodora (see Westminster).
- GUEST, Charlotte (see Lindsey).
- HAGERMANN, Harriet, sister of the 5th and 6th Earls of Buckinghamshire; *m.* 1820, Jasper-Seityon Hagermann, Esq. of Denmark.
- HAMILTON, Harriet; Beatrice; Louisa; Katherine; Georgiana; Alberta-Frances-Anne (see Abercorn).
- HAMILTON, Harriet, only sister of the present Marquis of Abercorn, *b.* 1812; *m.* 1836, Captain William-Alexander Baillie, R.N.
- HAMILTON, Jane, dau. of the 12th Earl of Eglinton, and aunt of the present peer; *m.* 1828, Archibald Hamilton, Esq.
- HAMILTON, Caroline-Baillie, dau. of 4th Earl of Abingdon, *b.* 1778; *m.* 1821, Charles-John-Baillie Hamilton, Esq.
- HAMILTON, Charlotte-Baillie, dau. of 9th Earl of Home, *b.* 1773; *m.* 1797, Rev. Charles-Baillie Hamilton (who *d.* 1820).
- HAMILTON, Jane-Dalrymple, sister of 1st Earl of Camperdown, *b.* 1778; *m.* 1800, Sir Hew-Dalrymple Hamilton, Bart. (who *d.* 1834).
- HARCOURT, Catherine-Julia-Vernon (see Liverpool).
- HARCOURT, Frances-Vernon, dau. of 5th Earl of Oxford, *b.* 1805; *m.* 1835, Henry-Vernon Harcourt, Esq.
- HARCOURT, Susan-Harriet (see Sheffield).
- HARDING, Emily, sister of 7th Earl of Denbigh, *b.* 1797; *m.* 1827, Rev. Henry Harding.

- HARE**, Augusta-Maria; Emily-Katherine; Sophia-Eliza; Victoria-Alexandrina; Adela; and Eleanor (see Listowel).
- HARRINGTON**, Louisa, dau. of 1st Viscount Clermont (extinct); *m.* 1778, Rev. — Harrington.
- HARVEY** (Hon.) dau. of 1st Viscount Lake (extinct); *m.* 1806, Lieut.-Gen. Sir John Harvey, K.C.B., K.C.H.
- HARVEY**, Henrietta-Augusta, dau. of the late Viscount Kilcoursie, and sister of the present Earl of Cavan; *m.* 1845, Robert-J.-H. Harvey, Esq.
- HARVEY**, Honora-Elizabeth-Hester, dau. of 7th Earl of Cavan, *b.* 1784; *m.* 1st, 1805, Capt. John Woodgate; 2ndly, 1809, Capt. J.-F. Harvey.
- HASTINGS**, Dorothea-Frances; Selina-Elizabeth-Anne (see Huntingdon).
- HASTINGS**, Edith-Maud-Rawdon; Bertha-Selgarde-Rawdon; Victoria-Mary-Louisa-Rawdon; Frances-Augusta-Constance-Rawdon (see Grey de Ruthyn).
- HASTINGS**, Adelaide-Augusta-Lavinia-Rawdon, dau. of 1st Marquis of Hastings, *b.* 1812.
- HATTON**, Louisa Finch, dau. of the late Countess of Mansfield, *b.* 1800; *m.* 1825, Hon. and Rev. Daniel-Heneage-Finch Hatton.
- HAWORTH**, Mary-Elizabeth, sister of 11th Earl of Rothes, *b.* 1811; *m.* 1835, Martin Haworth, Esq.
- HAY**, Frances-Drummond; Elizabeth-Drummond; Augusta-Sophia-Drummond (see Kinnoul).
- HAY**, Alicia-Diana (see Buchan).
- HAY**, Alice-Mary-Emily, dau. of 17th Earl of Erroll, and sister of the present peer, *b.* 1835.
- HAY**, Jane; Julia; Emily (see Tweeddale).
- HAY**, Mary-Turner; Jane; daus. of 7th Marquis of Tweeddale, and sisters of the present peer.
- HAY**, Mary, dau. of 8th Earl of Dalhousie, and aunt of the present peer, *b.* 1780; *m.* 1801, James Hay, Esq. (who *d.* 1822).
- HEAD** (Hon.) Julia-Valenza, sister of the 15th, 16th, and 17th Barons Somerville, *b.* 1792; *m.* 1816, Sir Francis-Bond Head, Bart., K.C.H., Author of "Bubbles," &c., "Rough Notes," "Life of Bruce," &c., and younger brother of Sir George Head, Knt. Bach., Author of "Forest Scenes in North America," &c.
- HEARD**, Charlotte-Emily-Harriet-Anne, dau. of 3rd Earl of Winterton, and sister of the present peer, *b.* 1811; *m.* 1840, James-Nevill Heard, Esq.
- HENNIKER** (Hon.), Elizabeth, dau. of 3rd Baron Henniker, and sister of the present lord, *b.* 1805; *m.* 1826, her cousin, Sir Augustus-Brydges Henniker, Bart. (who *d.* 1849).
- HENRY**, Emily-Elizabeth, dau. of 2nd, and sister of the present Duke of Leinster, *b.* 1778; *m.* 1811, John-Joseph Henry, Esq. (who *d.* 1846).
- HENRY**, Selina-Constance, dau. of 1st Marquis of Hastings, and aunt of the present peer, *b.* 1810; *m.* 1838, Charles-John Henry, Esq.
- HERBERT**, Eveline-Alicia-Juliana; Gwendoleen (see Carnarvon).
- HERBERT**, Lucy-Caroline; Harriet-Jane (see Powis).
- HERVEY**, William, dau. of the late Vice-Admiral Sir Thomas-Francis Fremantle, G.C.B., *b.* 1809; *m.* 1844, Lord William Hervey, C.B. (who *d.* 1850).
- HESILRIGE** (Hon.), Letitia, dau. of 1st Baron Wodehouse, and grand-aunt of the present lord, *b.* 1774; *m.* 1st, 1811, Sir Thomas-Maynard Hesilrige, Bart.; 2ndly, 1842, Frederick Fielding, Esq.

- HESKETH, Anna-Maria-Arabella (see Pomfret).
 HESKETH, Emily-Esther-Anne (see Beauchamp).
 HIGGINSON, Frances-Elizabeth, dau. of 1st Earl of Kilmorey, and sister of the present peer, *b.* 1792; *m.* 1825, Major-General George-Powell Higginson.
 HILL, Alice-Maria (see Downshire).
 HILL (Hon.), dau. of 1st Baron Teignmouth, *b.* 1797; *m.* 1821, Sir Thomas Noel Hill, K.C.B. (who *d.* 1832).
 HOBART, Albinia-Frances; Georgiana-Mary; Maria-Catherine; Charlotte-Augusta; Louisa-Selina; Eleanor-Agnes (see Buckinghamshire).
 HOARE, Harriet, sister of 3rd Marquis of Thomond; *m.* 1800, Sir Joseph Wallace Hoare, Bart.
 HOARE, Sophia, dau. of 2nd Earl of Romney, *b.* 1807; *m.* 1837, Peter Richard Hoare, Esq.
 HOARE, Mary, dau. of 2nd Earl of Romney, *b.* 1811; *m.* 1836, Henry Hoare, Esq.
 HONYWOOD, Frances, sister of 9th Earl of Devon, *b.* 1763; *m.* 1797, Sir John Honeywood, Bart (who *d.* 1806).
 HOOD, Mary-Penelope, dau. of 3rd Marquis of Downshire, *b.* 1817; *m.* 1838, Hon. Alexander-Nelson Hood.
 HOPE, Mildred-Arabella-Charlotte-Henrietta (see Salisbury).
 HOPE, Frances-Anne, dau. of 2nd Earl of Harewood, *b.* 1804; *m.* John-Thomas Hope, Esq. (who *d.* 1835).
 HOPE, Isabella-Helen (see Selkirk).
 HOPE, Louisa-Anne, sister of 10th Earl of Winchilsea; *m.* 1807, General the Hon. Charles Hope (who *d.* 1828).
 HOPWOOD, Ellinor-Mary (see Derby).
 HORTON, Mary, dau. of 3rd Earl of Aberdeen; *m.* 1789, Thomas Horton, Esq. (who *d.* 1829).
 HOSTE, Harriett, dau. of 2nd Earl of Orford, *b.* 1792; *m.* 1817, Sir William Hoste, K.C.B. (who *d.* 1828).
 HOTHAM, Francis-Anne-Juliana, dau. of 1st Earl of Stradbroke, *b.* 1790, *m.* 1816, Vice-Admiral the Hon. Sir Henry Hotham, K.C.B. (who *d.* 1833).
 HOTHAM, Susan-Maria, dau. of 2nd Marquis of Thomond; *m.* 1824, Capt. the Hon. George Frederick Hotham, R.N.
 HOWARD, Victoria-Alexandrina-Fitzalan; Minna-Charlotte-Fitzalan; Mary-Adeliza-Fitzalan; Etheldreda-Fitzalan, daus. of the Earl of Arundel and Surrey (see Norfolk).
 HOWARD, Adeliza-Matilda-Fitzalan (see Norfolk).
 HOWARD, Louisa (see Lansdowne).
 HOWARD, Maria; Alice (see Effingham).
 HOWARD, Charlotte, dau. of 1st Earl of Effingham, *b.* 1803.
 HOWARD, Julia-Catherine; Mary-Rose; Frances-Margaret (see Suffolk and Berkshire).
 HOWARD, Mary-Matilda-Georgiana (see Carlisle).
 HOWARD, Anne-Jane; Katherine; Maria (see Wicklow).
 HOWARD, Fanny, sister of present Earl of Burlington, *b.* 1809; *m.* 1837 Frederick-John Howard, Esq.
 HUTCHINSON, Kathleen-Alicia-Hely; Frances-Margaret-Hely; Jane Louisa-Hely (see Donoughmore).
 HUTCHINSON, Louisa-Frances-Syngé, sister of 2nd Earl of Donoughmore *m.* 1824, Francis-Syngé Hutchinson, Esq.

- BBETSON, Adela-Corisande-Maria (see Jersey).
- BNGE, Elizabeth-Euphemia, dau. of 7th Earl of Galloway, *b.* 1771; *m.* 1798, William-Phillip Inge, Esq. (who *d.* 1838).
- BODRELL, Anna-Maria-Isabella (see Mount-Cashell).
- BONES, Harriet, dau. of 8th Earl of Fingall, *b.* 1792; *m.* 1817, John Jones, Esq. (who *d.* 1848).
- BONES, Millicent, dau. of 2nd Earl of Gosford; *m.* 1842, Henry-Bence Jones, Esq.
- KA VANAGH, Harriette-Margaret, dau. of 2nd Earl of Clancarty, *b.* 1799; *m.* 1825, Thomas Kavanagh, Esq. (who died 1837).
- KEATINGE, Martha, dau. of 8th Earl of Meath, *b.* 1761; *m.* Maurice-Bagenal-St. Leger Keatinge (who died 1835).
- KEITH, Maria, dau. of 7th Earl of Kintore, *b.* 1795.
- KEITH, Maria-Rembertina, dau. of 6th Earl of Kintore, *b.* 1769.
- KENNEDY, Julia-Alice (see Ailsa).
- KEPPEL, Maria (see Leitrim).
- KER, Charlotte-Isabella-Innes; Susan-Harriett-Innes (see Roxburghe).
- KERR, Cecil-Elizabeth; Alice-Mary (see Lothian).
- KERR, Robert, dau. of the late Rev. Edmund Gilbert, *m.* 1806, Lord Robert Kerr, uncle of the present Marquis of Lothian (who *d.* 1843).
- KERR, Isabella-Emily-Caroline, dau. of 6th Marquis of Lothian, *b.* 1797.
- KERR, Letitia-Louisa, dau. of the late Countess of Antrim and Lord Mark Kerr, *b.* 1800.
- KERR, Selina-Sarah-Juliana, dau. of 1st Marquis of Londonderry, *b.* 1786; *m.* 1814, David Kerr, Esq. (who *d.* 1844).
- KERRISON, Caroline-Margaret (see Ilchester).
- KING, Anne-Isabella-Noel (see Lovelace).
- KING, Caroline-Mary, sister of 3rd Earl of Portarlington, *b.* 1818; *m.* 1847, Capt. George-St. Vincent King, R.N.
- KNOX, Mary-Stuart; Elizabeth-Henrietta; Juliana-Caroline-Frances; Flora-Sophia-Anne (see Ranfurly).
- KNOX, Frances, dau. of 1st Earl of Ranfurly, and sister of the present peer.
- KNOX, Louisa-Catherine (see Sligo).
- KNOX, Jane, dau. of 2nd Earl of Rosse, *b.* 1813; *m.* 1835, Arthur-Edward Knox, jun., Esq.
- KNOX, Mary, dau. of 8th Earl of Meath, *b.* 1759; *m.* 1781, Arthur Knox, Esq. (who *d.* 1798).
- KNOX, Mabella-Josephine, dau. of 1st Earl of Kilmorey, *b.* 1801; *m.* 1822, the Hon. John-Henry Knox.
- LAMBART, Mary-Hyacinthe; Sarah-Sophia (see Cavan).
- LAMBART, Lydia-Gundred, dau. of 7th Earl of Cavan, *b.* 1821.
- LAMBERT, Frances-Caroline-Maria (see Conyngham).
- LAMBTON, Alice-Anne-Caroline, dau. of 1st Earl of Durham, *b.* 1831.
- LAUDI (Princess Doria-Pamfili), Mary-Alathea-Beatrix (see Shrewsbury).
- LANE, Harriett-Frances, dau. of 1st Earl of Zetland, *b.* 1801; *m.* 1825, Colonel Henry Lane.
- LANGSTON, Julia, dau. of 1st Earl of Ducie, *b.* 1805; *m.* 1824, James-Houghton Langston, Esq., M.P.
- LANGTON, Anna-Eliza-Mary-Gore (see Buckingham).
- LASCELLES, Louisa-Isabella; Susan-Charlotte; Blanche-Emma; Florence-Harriet; Mary-Elizabeth; Maude-Caroline (see Harewood).
- LASCELLES, Caroline-Georgiana (see Carlisle).

- LAW, Eleanor-Cecil (see Wicklow).
- LAW, Henrietta, dau. of 6th Earl of Stamford and Warrington, *b.* 1798 ; *m.* 1820, Rev. James-Thomas Law.
- LAWLEY, Elizabeth (see Westminster).
- LAWRENCE, Emily-Mary, sister of 10th Earl of Winchilsea, *b.* 1797 ; *m.* 1825, Rev. Alfred Charnly-Lawrence.
- LEES, Louisa, dau. of 11th Earl of Huntingdon, *b.* 1816 ; *m.* 1845, Rev. John Lees.
- LEESON, Cecilia-Mary ; Barbara-Maria (see Miltown).
- LEGARD (Hon.), dau. of 1st Lord Feversham, *b.* 1802 ; *m.* 1832, Sir Thomas Digby-Legard, Bart.
- LEGGE, Frances-Elizabeth ; Louisa-Jane-Cecil ; Beatrix-Maria ; Katherine ; Florence ; Barbara - Caroline ; Charlotte - Anne-Georgiana ; Harriet-Octavia ; Wilhelmina (see Dartmouth).
- LEGGE, Georgiana-Caroline, dau. of 3rd Earl of Dartmouth, K.G., *b.* 1795 ; is a lady of the Bedchamber to the Duchess of Gloucester.
- LEGGE, Mary ; Anne ; daus. of 3rd Earl of Dartmouth, K.G., and sisters of the present heir.
- LEITH, Augusta, dau. of 5th Earl of Granard, *b.* 1773 ; *m.* 1798, Lieut.-General Sir James Leith, G.C.B. (who died 1816).
- LENNOX, Caroline-Elizabeth Gordon, dau. of the Earl of March (see Richmond).
- LENNOX, Augusta-Catherine Gordon ; Cecilia-Catherine Gordon (see Richmond).
- LESLIE, Henrietta Anderson-Morshead (see Rothes).
- LESLIE, Mary-Dorothea, dau. of 6th Earl of Newburgh, *b.* 1788 ; *m.* 1836, Colonel Charles Leslie, K.H.
- LEVINGE (Hon.), dau. of 1st Lord Raneliffe (extinct), *b.* 1786 ; *m.* 1810, Sir Richard Levinge, Bart., who died 1848.
- LEWIS, Maria-Theresa, sister of 2nd Earl of Clarendon, *b.* 1803 ; *m.* 1st, 1830, Thomas-Henry Lester, Esq. ; 2ndly, 1844, George Cornwall-Lewis, Esq.
- LEY, Dorothea-Frances, dau. of 7th Marquis of Tweeddale, *b.* 1789 ; *m.* 1809, John-Henry Ley, Esq. (who died 1850).
- LINDSAY, Frances (see Wicklow).
- LINDSAY, Mary-Catherine, sister of 4th Earl of Arran ; *m.* 1828, George Hayward-Lindsay, Esq.
- LINDSAY, Sarah-Elizabeth (see Mexborough).
- LITTLETON, Margaret (see Beverley).
- LOCKER, Charlotte-Christian, dau. of 7th Earl of Elgin, *b.* 1817 ; *m.* 1850, Frederick Locker, Esq.
- LOCKWOOD, Julia, dau. of 2nd Earl of Arran ; *m.* 1821, Robert Manners-Lockwood, Esq.
- LOFTUS, Marion (see Ely).
- LOFTUS, Anna-Maria-Helen ; Catherine-Henrietta-Mary ; daus. of 2nd Marquis of Ely, and sisters of the present peer.
- LONG, dau. of 2nd Earl of Orford ; *m.* 1822, Henry-James Long, Esq.
- LONG, Mary, dau. of 7th Earl of Northesk, *b.* 1789 ; *m.* 1810, Walter Long, Esq.
- LOVELL, Rose-Caroline-Mary (see Beaufort).
- LOROTHER, Elizabeth (see Lonsdale).
- LUMLEY (Hon.), relict of Major-General the Hon. Sir William Lumley, G.C.B. (who died 1850).

- LUSHINGTON, Margaret-Julia, dau. of 16th Earl of Erroll, *b.* 1819; *m.* 1846, Frederick-Astell Lushington, Esq.
- LYGON, Jemima-Catherine-Lonisa (see Beauchamp).
- LYSTER, Charlotte-Barbara (see Shaftesbury).
- M'CLINTOCK, Elizabeth, dau. of 1st Earl of Clancarty, *b.* 1784; *m.* 1805, John M'Clintock, Esq.
- MACDONALD, Margaret-Sophia, dau. of 1st Earl of Leicester, *b.* 1832; *m.* 1849, Sir Archibald-Keppel MacDonald, Bart.
- M'DONNELL, Ellen-Laura (see Antrim).
- M'GREGOR, Charlotte-Anne Murray, dau. of 12th Earl of Caithness, *b.* 1792; *m.* 1810, General Alexander-Murray M'Gregor (who *d.* 1822).
- MACKENZIE, Anne (see Fitzwilliam).
- MAGAN, Georgiana-Charlotte (see Albemarle).
- M'NEIL, Georgiana-Anne, dau. of 5th Earl of Granard, *b.* 1772; *m.* 1796, Colonel Archibald M'Neil (deceased).
- MAHON (Hon.), dau. of the late Baroness Fitzgerald and Vesey; *m.* 1809, Sir Ross Mahon, Bart. (who *d.* 1835).
- MAITLAND, Sarah, dau. of 4th Duke of Richmond, *b.* 1792; *m.* 1815, General Sir Peregrine Maitland, K.C.B.
- MARLEY, Catherine, dau. of 2nd Earl of Lanesborough; *m.* George Marley, Esq. (who *d.* 1829).
- MARSHAM, Margaret; Harriet; Mary; Anne (see Romney).
- MARSHAM, Amelia-Charlotte, dau. of 1st Earl of Romney, *b.* 1782.
- MARSHAM, Charlotte, dau. of 2nd Earl of Romney, *b.* 1812.
- MARTINITZ, Selina (Countess of Clan Martinitz), dau. of 2nd Earl of Clanwilliam, *b.* 1797; *m.* 1821, the Count of Clan Martinitz (who *d.* 1840).
- MASON (Hon.), dau. of 2nd Viscount Hood, *b.* 1782; *m.* 1805, Rear-Admiral Sir Francis Mason, K.C.B.
- MAUDE (Hon.), dau. of the late Hon. and Most Rev. Charles Brodrick, D.D., late Archbishop of Cashel, *b.* 1789; *m.* 1817, Captain the Hon. Sir James-Ashley Maude, R.N., C.B., K.C.H. (who *d.* 1841).
- MAUNSELL, Catherine, dau. of 1st Earl of Listowel; *m.* 1808, Richard Maunsell, Esq. (who *d.* 1819).
- MAXSE, Caroline-Fitzhardinge (see Berkeley).
- MAXWELL, Matilda-Harriet, dau. of 7th Earl of Elgin, *b.* 1802; *m.* 1839, Sir John Maxwell, Bart.
- MAYNARD, Frances-Julia, sister of the present Duke of Athol, *b.* 1821; *m.* 1840, Hon. Charles-Henry Maynard, only son of Viscount Maynard.
- MEADE, Selina-Catherine (see Clanwilliam).
- MEADE, Maria-Rose-Arabella-Sarah, dau. of 1st Earl of Clanwilliam, and aunt of the present peer.
- MELVILLE, Elizabeth-Jane-Leslie; Anna-Maria-Leslie; Susan-Lucy-Leslie; Emily-Eleanor-Leslie (see Leven and Melville).
- MELVILLE, Catherine-Anne-Sarah, dau. of 5th Duke of Leeds, *b.* 1798; *m.* 1819, John-White Melville, Esq.
- MENZIES (Hon.), see Grantley.
- MEYRICK, Laura (see Cleveland).
- MIDDLETON (Hon.), Fowle, dau. of 1st Baron Brownlow, *b.* 1796; *m.* 1825, Sir William-Fowle-Fowle Middleton, Bart.
- MILBANKE, Augusta-Henrietta (see Cleveland).
- MILBANKE, Margaret-Henrietta-Maria (see Stamford and Warrington).
- MITCHELL, Harriet-Isabella, dau. of 5th Duke of Beaufort, *b.* 1775; *m.* 1804, Colonel Henry-Hugh Mitchell (deceased).

- MOLYNEUX, Cecilia-Maria-Charlotte (see Sefton).
- MOLYNEUX, Maria; Louisa-Anne-Maria; Katherine; daus. of 2nd Earl of Sefton, and sisters of the present peer.
- MOLYNEUX, Georgiana-Jemima, dau. of 3rd Earl of Ashburnham, K.G., *b.* 1805; *m.* 1st, 1828, Henry-Revely Mitford, Esq. (from whom she was divorced); 2ndly, 1842, Hon. Francis-George Molyneux, brother of the present Earl of Sefton.
- MONCK, Anne-Florinda; Louisa-Dorothea; Caroline-Letitia; Henrietta-Margaret; Mary; daus. of 1st Earl of Rathdowne (extinct), and aunts of the present Viscount Monck.
- MONCK, Mary-Elizabeth, dau. of 4th Earl of Tankerville, *b.* 1785; *m.* 1831, Sir Charles-Miles-Lambart Monck, Bart.
- MONCRIEFFE, Louisa (see Kinnoull).
- MONEY, Annetta-Laura-Maria, dau. of 6th Earl Waldegrave, *b.* 1818; *m.* 1841, Major-General Archibald Murray, C.B.
- MONSELL, Anna-Maria-Charlotte-Wyndham, dau. of 2nd Earl of Dunraven, *b.* 1814; *m.* 1836, William-Johnson Monsell, Esq., M.P.
- MONTAGU, Emily-Caroline; Anne-Florence-Adelaide (see Sandwich).
- MONTGOMERIE, Egidia (see Eglinton).
- MONTGOMERY, Amelia-Eliza, dau. of 5th Earl of Macclesfield, *m.* 1817, William Montgomery, Esq. (who *d.* 1831).
- MONTGOMERY, Matilda-Anne, dau. of 5th Earl of Macclesfield, *m.* 1825, Arthur-Hill Montgomery, Esq.
- MOORE, Jane; Catherine-Louisa (see Mount-Cashell).
- MOORE, Elizabeth-Anne, dau. of 2nd Earl of Mount-Cashell, *b.* 1804.
- MOORE, Harriet-Janet-Sarah, dau. of 4th Duke of Buccleuch, *b.* 1814; *m.* 1842, Rev. Edward Moore.
- MORANT, Caroline-Augusta, dau. of 16th Earl of Erroll, *b.* 1805; *m.* 1823, John Morant, Esq.
- MORELAND, Caroline-Eustatia, sister of 9th Earl of Devon, *b.* 1795; *m.* 1812, Colonel Charles Moreland (who *d.* 1828).
- MORETON, Georgina-Mary-Louisa-Reynolds; Alice-Reynolds; Eleanor-Reynolds; Evelyn-Reynolds (see Ducie).
- MORGAN, Frances, dau. of 4th Earl of Harborough, *b.* 1759; *m.* 1776, Major-Gen. George Morgan (deceased).
- MORRIS (Hon.), dau. of 5th Viscount Torrington; *m.* 1809, Sir John Morris, Bart.
- MOSTYN (Hon.), (see Lovat).
- MOSTYN, Harriet-Margaret-Lloyd, dau. of 2nd Earl of Clonmell, *b.* 1805; *m.* 1827, Hon. Edward-Lloyd-Mostyn Lloyd-Mostyn, eldest son of Lord Mostyn.
- MURRAY, Louisa-Nina (see Mansfield).
- MURRAY, Elizabeth-Anne, daughter of 3rd Earl of Mansfield, *b.* 1803.
- MURRAY, Caroline, dau. of 3rd Earl of Mansfield, *b.* 1805; is a lady of the bedchamber to the Duchess of Gloucester.
- MURRAY, Georgina-Catherine, dau. of 3rd Earl of Mansfield, *b.* 1807.
- MURRAY, Susan-Catherine-Mary; Constance-Euphemia-Woronzow-Alexandrina-Victoria; daus. of 6th Earl of Dunmore, and sisters of the present peer.
- MURRAY, Virginia, dau. of 4th Earl of Dunmore, and grand-aunt of the present peer.
- MURRAY, Sarah-Maria, dau. of 9th Earl of Kinnoull, *b.* 1788; *m.* 1811, the present Bishop of Rochester (whom see).

- NASMYTH (Hon.), dau. of 2nd Baron Lilford, *b.* 1800 ; *m.* 1839, Sir John-Murray Nasmyth, Bart.
- NEEDHAM, Jane-Selina-Elizabeth (see Kilmorey).
- NEEDHAM, Amelia ; Georgiana ; daus. of 1st Earl of Kilmorey, and sisters of the present peer.
- NEELD, Caroline-Mary (see Shaftesbury).
- NELSON, Alice-Mary-Diana ; Constance-Jane ; Edith (see Nelson).
- NELSON, Frances-Catherine ; Susannah ; sisters of the present Earl Nelson.
- NEVILL, Caroline-Emily ; Henrietta-Augusta ; Isabel-Mary-Frances (see Abergavenny).
- NEVILL, Dorothy-Fanny, dau. of 3rd Earl of Orford, *b.* 1826 ; *m.* 1847, Reginald-Henry Nevill, Esq.
- NEWENHAM, Helena-Adelaide (see Mount-Cashell).
- NOEL, Victoria (see Gainsborough).
- NORMAN, Adeliza-Gertrude-Elizabeth (see Rutland).
- NORMAN, Elizabeth-Isabella, dau. of 4th Duke of Rutland, *b.* 1776 ; *m.* 1798, Richard Norman, Esq. (who died 1847).
- NORTH, Harriet ; Frances (see Guilford).
- NUGENT (Hon.), (see Colborne).
- OGILVIE, Jane-Elizabeth (see Suffolk and Berkshire).
- OGILVY, Maria-Anne ; Ellen-Susanna ; Catherine-Gertrude (see Airlie).
- OGILVY, Mary, aunt of the present Earl of Airlie.
- OGLANDER, Maria-Anne, dau. of 4th Duke of Grafton, K.G., *b.* 1785 ; *m.* 1810, Sir William Oglander, Bart.
- ONSLow, Mary-Augusta (see Onslow).
- ORDE, Elizabeth-Susan, dau. of 6th Duke of Beaufort, *b.* 1798 ; *m.* 1st, 1822, Lord Edw. O'Bryen ; 2ndly, 1829, Gen. Jas. Orde (who *d.* 1850).
- OSBORN, Charlotte-Elizabeth, dau. of the late Countess of Antrim ; *b.* 1811 ; *m.* 1835, Sir George-Robert Osborn, Bart.
- OSBORNE, Harriet, dau. of 1st Earl of Clancarty, *b.* 1785 ; *m.* 1805, Sir Daniel-Toler Osborne, Bart.
- OSWALD, Louisa-Elizabeth-Frederica, dau. of 1st Earl of Craven, *b.* 1815 ; *m.* 1st, 1840, Sir George F. Johnstone, Bart. ; 2ndly, 1844, Alexander Oswald, Esq., M.P.
- OSWALD, Mary, dau. of 1st Marquis of Ailsa, *b.* 1799 ; *m.* 1833, Richard Oswald, Esq., jun. (who *d.* 1834).
- PAGET, Florence-Cecilia, dau. of the Earl of Uxbridge (see Anglesey).
- PAGET, Adelaide (see Anglesey).
- PAGET, Augusta, dau. of 10th Earl of Westmoreland, *b.* 1786 ; *m.* 1st, 1804, 2nd Lord Boringdon, afterwards Earl of Morley (dissolved, 1809) ; 2ndly, 1809, Right Hon. Sir Arthur Paget, G.C.B. (who *d.* 1840).
- PAGET, Harriet, dau. of 3rd Earl of Dartmouth, *b.* 1790 ; *m.* 1815, General the Hon. Sir Edward Paget, G.C.B. (who *d.* 1849).
- PAKENHAM (Hon.), dau. of 22nd Baron Le De Spencer, *b.* 1798 ; *m.* 1817, Major-Gen. the Hon. Sir Hercules Pakenham, K.C.B. (who *d.* 1850).
- PAKENHAM, Catherine-Felicia ; Louisa-Elizabeth (see Longford).
- PAKINGTON, Diana (see Glasgow).
- PALMER (Hon.), dau. of 2nd Baron Sondes, *b.* 1786 ; *m.* 1808, Sir John-Henry Palmer, Bart.
- PALMER, Laura (see Waldegrave).
- PALMER, Charlotte, dau. of 4th Earl of Aylesford, *b.* 1785 ; *m.* 1823, Rev. C. Palmer.

TITLES OF COURTESY—LADIES.

- PARKER**, Elizabeth-Amelia; Adelaide-Helen (see Macclesfield).
PARKER, Louisa, dau. of 5th Earl of Macclesfield, *b.* 1803.
PARKER, Frances-Theophila-Anne, dau. of 12th Earl of Huntingdon, *b.* 1805; *m.* 1822, Captain Henry Parker, R.N.
PARKER, Emily-Catherine (see Morley).
PAULET, Amelia, dau. of 6th Duke of Bolton (11th Marquis of Winchester), *b.* 1768.
PAULET, Henry, dau. of Edward Ravenscroft, Esq.; *m.* 1813, Vice-Admiral Lord Henry Paulet, K.C.B.; son of 12th Marquis of Winchester, (who *d.* 1832).
PEARSON (Hon.), (see Lifford).
PECHELL (Hon.), sister of the present Baroness De La Zouche, *b.* 1791; *m.* 1826, Sir George-Richard-Brooke Pechell, Bart., Captain R.N., and M.P.
PECHELL, Caroline-Mary, dau. of the late Countess of Antrim, *b.* 1807; *m.* 1826, Rev. Horace-Robert Pechell.
PEEL, Alicia-Jane, dau. of 1st Marquis of Ailsa, *b.* 1805; *m.* 1824, Colonel Jonathan Peel, M.P.
PEEL, Jane, dau. of 4th Duke of Richmond, and sister of the present Duke, *b.* 1798; *m.* 1822, Lawrence Peel, Esq.
PELHAM, Susan-Emma; Isabella-Charlotte (see Chichester).
PELHAM, Mary; Amelia-Rose; Henrietta-Juliana; Lucy-Anne; sisters of the present Earl of Chichester.
PELHAM, Sophia-Anderson (see Yarborough).
PELL, (Hon.), dau. of 12th Baron St. John, and cousin of the present peer, *b.* 1786; *m.* 1813, Sir Albert Pell (who *d.* 1832).
PENNANT, Maria-Louisa-Douglas (see Grafton).
PENNEFATHER, Emily-Arabel-Georgiana, dau. of 1st Earl of Glengall, and sister of the present peer; *m.* 1836, Richard Pennefather, Esq. (who *d.* 1849).
PENRHYN, Charlotte-Elizabeth (see Derby).
PEPYS, Charlotte-Maria; Frances-Mary; Caroline; Emily-Harriet; Elizabeth-Theresa; Evelyn (see Cottenham).
PERCY, Louisa (see Beverley).
PERRY, Catherine, dau. of the late Lord Bishop of Waterford and Lismore, and sister of the present Earl of Mayo, *b.* 1804; *m.* 1830, Rev. Henry-Prittie Perry.
PERY, Alice-Louisa (see Limerick).
PERY, Mary-Georgina; Augusta-Maria; sisters of the present Earl of Limerick.
PHILIPS (Hon.), sister of the present Baron Waterpark, *m.* 1819, Sir George-Richard Philips, Bart., M.P.
PHIPPS, Laura-Elizabeth; —; daus. of the Earl of Mulgrave (see Normanby).
PHIPPS, Sophia; Lepel-Charlotte; sisters of the present Marquis of Normanby.
PHIPPS, Mary-Elizabeth-Emily (see Grafton).
PIERREPONT, Annora-Charlotte (see Manvers).
PLUNKETT, Henrietta-Maria (see Fingall).
POLE, Louisa, dau. of 1st Earl of Limerick, *b.* 1798; *m.* 1825, Sir Peter Pole, Bart.
PONSONBY, Emily-Charlotte (see Bathurst).
PONSONBY, Emily-Charlotte-Mary; Harriet-Frederica-Ann; Kathleen Louisa-Georgiana (see Bessborough).
PONSONBY, Maria-Jane-Elizabeth, dau. of 4th Earl of Bessborough, an

sister of the present peer, *b.* 1819; *m.* 1838, her cousin, Hon. Charles-Frederick-Ashley-Cooper Ponsonby.

POUNSONBY, Louisa-Susan-Cornwallis (see St. Germans).

POULETT, Augusta, dau. of 4th Earl Poulett, and sister of the present peer, *b.* 1801.

POUNDEN, Jane (see Moray).

PRAATT, Frances-Sarah-Harriet; Caroline-Elizabeth-Augusta-Georgiana; Eleanor-Margaret; Mary-Eleanor-Elizabeth; — (see Camden.)

PRAATT, Georgiana-Elizabeth, dau. of 1st Marquis Camden, and sister of the present peer, *b.* 1791.

PRIMROSE, Louisa (see Rosebery).

PRINGLE, Elizabeth-Maitland (see Breadalbane).

PROBY, Charlotte; Frances (see Carysfort).

PROSSER, Harriet-Catherine-Wegg (see Somers).

PUSEY, Emily, dau. of 2nd Earl of Carnarvon, *b.* 1798; *m.* 1822, Philip Pusey, Esq., M.P.

PUSEY, Lucy, dau. of 4th Earl of Harborough, *b.* 1769; *m.* 1st, 1791, Sir Thos. Cave, Bart.; 2ndly, 1798, Hon. Philip Bouverie (who assumed the name of Pusey, and *d.* 1828).

QUIN, Caroline-Adelaide-Wyndham; Augusta-Emily-Wyndham; Mary-Frances-Wyndham; Edith-Wyndham; Emily-Anna Wyndham (see Dunraven).

RABETT, Lucy-Louisa-Maria, dau. of 3rd Earl of Winterton, *b.* 1812; *m.* 1835, Lieutenant George-William Rabett, R.N.

RAM, Jane, dau. of 3rd Earl of Courtown, *b.* 1806; *m.* 1833, Rev. Abel-John Ram.

RAMSAY (Hon.) (see Panmure).

RAMSAY, Susan-Georgiana-Brown; Edith-Christian-Brown (see Dalhousie).

RAMSAY, Louisa-Jane (see Tweeddale).

RAMSDEN, Annabella, dau. of 13th Marquis of Winchester, *b.* 1805; *m.* 1827, Captain William Ramsden, R.N.

RAMSDEN, Harriet-Francis (see Strafford).

REBOW, Georgiana-Isabella-Eleanor, dau. of 2nd Earl of Norbury, *m.* 1845, John-Gordon Rebow, Esq.

REEVE, Susan, dau. of 5th Earl of Harborough, *b.* 1802; *m.* 1821, Major-General Reeve.

REPTON, Jane-Seymour, dau. of 3rd Duke of Leinster, *b.* 1824; *m.* 1848, George-William-George Repton, Esq., M.P.

REPTON, Cecilia-Annabella, sister of 2nd Earl of Limerick, *b.* 1817; *m.* 1843, Rev. George-Herbert Repton.

REPTON, Elizabeth, dau. of 1st Earl of Eldon, *b.* 1783; *m.* 1817, George-Stanley Repton, Esq.

REYNELL, Elizabeth-Louisa, dau. of 1st Marquis of Waterford, *b.* 1783; *m.* 1st, 1816, Major-General Sir Denis Pack, K.C.B.; 2ndly, 1831, Lieutenant-General Sir Thomas Reynell, Bart., K.C.B. (who *d.* 1848).

RICCI, Jane-Diana, dau. of 2nd Earl of Kingston; *m.* 1st, the Russian General, Count Winzingerode; 2ndly, Monsieur Ricci.

RICHARDSON, Emily-Frances, dau. of the late Countess of Antrim, *b.* 1817; *m.* 1839, Henry-Richardson, Esq.

RIDDELL, Frances, dau. of 1st Earl of Romney, *b.* 1778; *m.* 1805, Sir John-Buchanan Riddell, Bart. (who *d.* 1819).

ROBINSON, Helena-Eleanor, dau. of 2nd Earl of Mount-Cashell, *b.* 1795; *m.* 1813, Sir Richard Robinson, Bart. (who *d.* 1847.)

TITLES OF COURTESY—LADIES.

- ROMILLY, Georgiana-Elizabeth, dau. of the 6th, and sister of the present Duke of Bedford, *b.* 1810; *m.* 1842, Charles Romilly, Esq.
- ROMILLY, Elizabeth-Amelia-Jane (see Minto).
- ROSS, Mary, dau. of 2nd Marquis Cornwallis, *b.* 1804; *m.* 1825, Charles Ross, Esq.
- RUSHOUT (Hon.), dau. of 3rd Baron Foley, *b.* 1807; *m.* 1834, Sir Charles-Rushout Rushout, Bart.
- RUSSELL, Caroline-Alicia-Diana, dau. of 1st Earl of Limerick, and aunt of the present peer, *b.* 1803; *m.* 1832, George-Lake-Russell, Esq.
- RUSSELL, Elizabeth (see De-la-Warr).
- RUSSELL, Rachel Evelyn, youngest dau. of 6th Duke of Bedford, and half-sister of the present Duke, *b.* 1826.
- RUSSELL, George-William, only dau. of the late Hon. John-Theophilus Rawdon, *b.* 1793; *m.* 1817, Lord George-William Russell, G.C.B. (who *d.* 1846).
- RUSSELL, John (see Minto).
- RUSSELL, Wriothlesley, dau. of the late Lord William Russell, *b.* 1803; *m.* 1829, her cousin, the Rev. Lord Wriothlesley Russell.
- RUSSELL, Charles, dau. of the late William Davies, Esq., and granddau. of Lord Robert Seymour, *m.* 1834, Lord Charles-James-Fox Russell.
- RUSSELL, Francis, only dau. of Rev. Algernon Peyton; *m.* 1844, Lord Francis-John Russell, commander, R.N.
- RUSSELL, Henry, dau. of the late Admiral the Hon. Sir Robert Stopford, G.C.B., *m.* 1841, Lord Henry Russell, commander, R.N. (who *d.* the following year).
- RUSSELL, Alexander, dau. of the late Sir Leonard Worsley Holmes, Bart., *m.* 1844, Lord Alexander-George Russell, capt. Rifle Brigade.
- RYDER, Frances (see Ryder).
- RYDER, Georgiana-Augusta, dau. of 6th Duke of Beaufort, *b.* 1800; *m.* 1825, Hon. Granville-Dudley Ryder, brother of the present Earl of Harrowby.
- ST. JOHN, Isabella-Frances, dau. of 4th Duke of Grafton, K.G., *b.* 1792; *m.* 1829, Joseph St. John, Esq.
- ST. LAWRENCE, Emily; Mary; Margaret (see Howth).
- ST. MAUR, Jane-Anne-Wilhelmina; Henrietta-Jane (see Somerset).
- SANDERS, Virginia-Frances-Zerlina (see Headfort).
- SANFORD, Caroline-Anne, dau. of 3rd Earl of Harrington, *b.* 1791; *m.* 1841, Edward-Ashford Sanford, Esq.
- SAN GIORGIO, Anne, dau. of 6th Earl of Oxford, *b.* 1803; *m.* 1835, Cavalier San Giorgio.
- SAUNDERSON, Catharine, sister of 3rd Earl of Erne; *m.* 1825, Rev. Francis Saunderson.
- SAUNDERSON, Elizabeth-Williamsa-Anne, sister of 3rd Earl of Portarlington, *b.* 1820; *m.* 1847, Captain Hardress-Luttrell Saunderson.
- SAUNDERSON, Maria-Anne, dau. of 3rd and last Earl of Carhampton (extinct), *b.* 1799; *m.* 1821, Lieutenant-Colonel Hardress-Robert Saunderson.
- SAURIN, Mary, dau. of 1st Earl of Harrowby, *b.* 1801; *m.* 1828, Rear Admiral Edward Saurin.
- SCOTT (Hon.), dau. of 1st Baron Douglas, *b.* 1784; *m.* 1810, Vice Admiral Sir George Scott, K.C.B. (who *d.* 1841).
- SCOTT, Maria-Henrietta; Annette-Louisa; Rachel-Mary (see Clonmell)
- SCOTT, Caroline-Sophia; Frances-Mary; Sophia-Louisa; August Anne; daus. of 2nd Earl of Clonmell, and sisters of the present peer

- SCOTT, Charlotte-Elizabeth; Augusta-Henrietta; Catherine-Frances; Gertrude-Louisa; Selina-Jane; Rachel-Adela (see Eldon).
- SCOTT, Victoria-Alexandrina-Montagu-Douglas-Scott; Margaret-Elizabeth-Montagu-Douglas-Scott (see Buccleuch).
- SCOTT, Arabella-Barbara, dau. of 8th Earl of Meath, *b.* 1774; *m.* 1803, Rev. John-Middleton Scott (deceased).
- SEARLE, Harriet, sister of 16th Earl of Shrewsbury; *b.* 1803; *m.* 1829, John Searle, Esq.
- SEYMOUR, Robert, dau. of 4th Viscount Chetwynd, *b.* 1765; *m.* 1806, Lord Robert Seymour (who *d.* 1831).
- SEYMOUR, Augusta (see Bristol).
- SEYMOUR, Emily, dau. of 3rd Earl of Mansfield. *b.* 1816; *m.* 1839, Lieut.-Colonel Francis Seymour, equerry to H. R. H. Prince Albert.
- SHELLEY (Hon.), dau. of the late Thomas Gibson, Esq., and relict of Hon. Charles-Robert St. John, son of 3rd Viscount Bolingbroke; *m.* 1848, Sir Percy-Florence Shelley, Bart.
- SHERARD, Jane; Charlotte; daus. of 5th Earl of Harborough, and sisters of the present peer.
- SHIRLEY, Augusta (see Ferrers).
- SIMPSON, Frances-Laura-Bridgman (see Fitzwilliam).
- SINCLAIR, Catherine-Camilla, sister of 6th Earl of Dysart, *b.* 1792; *m.* 1816, Sir George Sinclair, Bart.
- SINGLETON, Mary, dau. of 2nd Marquis Cornwallis, *b.* 1769; *m.* 1785, Mark Singleton, Esq. (who *d.* 1840).
- SMITH, Lucy, dau. of 10th Earl of Leven and Melville, *b.* 1794; *m.* 1824, Henry Smith, Esq.
- SMYTHE, Elizabeth-Anne, dau. of 4th Duke of Grafton, K.G., *b.* 1788; *m.* 1814, John-Henry Smyth, Esq. (who *d.* 1822).
- SOMERSET, Arthur, dau. of 3rd Viscount Falmouth, *b.* 1785; *m.* 1808, Lord Arthur Somerset (who *d.* 1816).
- SOMERSET, Henrietta - Louisa - Priscilla; Geraldine - Harriet - Anne; Katherine-Emily-Mary; Edith-Frances-Wilhelmine (see Beaufort).
- SOMERSET, Granville, dau. of 1st Baron Carington, *b.* 1797; *m.* 1822, Rt. Hon. Lord Granville Somerset, son of 6th Duke of Beaufort (who *d.* 1848).
- SOMERSET, John, dau. of 2nd Earl of Mountnorris, *b.* 1790; *m.* 1814, Lord John Somerset, son of 5th Duke of Beaufort (who *d.* 1846).
- SOMERSET, Charles, dau. of 4th Earl Poulett, *b.* 1788; *m.* 1821, Lord Charles Somerset, son of 5th Duke of Beaufort (who *d.* 1831).
- SPAEN (Countess de), Louisa-Eleanora, dau. of 2nd Earl of Kingston, *m.* 1803, Count de Spaen (who *d.* 1805).
- SPARROW, Olivia, dau. of 1st Earl of Gosford; *m.* 1797, Brigadier General Sparrow (deceased).
- SPENCER Georgiana-Frances; Sarah-Isabella (see Spencer).
- SPENCER, Louisa (see Marlborough).
- STANHOPE, Evelyn (see Chesterfield).
- STANHOPE, Jane-St. Maur-Blanche (see Harrington).
- STANHOPE, Elizabeth-Wilhelmina, dau. of 1st Earl of Leicester, *b.* 1795, *m.* 1822, John-Spencer Stanhope, Esq.
- STANLEY, Gertrude-Sloane, dau. of 5th Earl of Carlisle, *b.* 1783; *m.* 1806, William-Sloane Stanley, Esq.
- STANLEY, Mary (see Lauderdale).
- STEELE, Elizabeth, dau. of 5th Duke of Manchester, *b.* 1795; *m.* 1819, Major General Thomas Steele (who *d.* 1847).

- STEPHENSON, Mary (see Albemarle).
- STEWART, Helen-Blanche; Emma-Georgiana; Mary-Louisa; Jane-Charlotte; Emily-Octavia (see Galloway).
- STEWART, Caroline, dau. of 8th Earl of Galloway, *b.* 1799.
- STEWART, Catherine, dau. of 7th Earl of Wemyss; *m.* 1805, Hon. Edward-Richard Stewart.
- STEWART, Helen, dau. of 2nd Earl of Norbury, *b.* 1814; *m.* 1837, John-Vaudeleur Stewart, Esq.
- STIRLING, Caroline-Frances (see Strafford).
- STRATFORD, Sophia, dau. of 4th Earl of Aldborough.
- STUART, Louisa, dau. of 7th Earl of Traquair.
- STUART, Mary; Lucy; daus. of 6th Earl of Traquair.
- STUART, Louisa, dau. of 3rd Earl of Bute, *b.* 1757.
- STUART, George, dau. of General James Stewart; *m.* 1800, Rear-Admiral Lord George Stewart, C.B. (who *d.* 1841).
- STUART, Margaret-Jane; Anne-Grace; Louisa (see Moray).
- STUART, Charlotte-Penelope (see Cardigan).
- STUART, Mary-Anne, dau. of 4th Earl of Shaftesbury, *b.* 1766; *m.* 1788, Charles Sturt, Esq. (who *d.* 1812).
- SUTTIE, Harriett (see Wemyss).
- SWINBURNE, Jane-Henrietta, dau. of 3rd Earl of Ashburnham, K.G., *b.* 1809; *m.* 1836, Charles-Henry Swinburne, Esq.
- TALBOT, Victoria-Susan; Constance-Harriet-Mahonesa; Gertrude-Frances; Adelaide (see Talbot).
- TALBOT, Susan-Margaret, sister of 16th Earl of Shrewsbury.
- TAYLOR, Sarah, dau. of 2nd Marquis of Thomond; *m.* 1830, Major William-Stanhope Taylor.
- TAYLOR, Hannah-Charlotte-Watson (see Tweeddale).
- TAYLOUR, Evelyn-Amelia; Madeline-Olivia-Susan; —; daus. of the Earl of Bective (see Headfort).
- TAYLOUR, Olivia; Mary-Juliana (see Headfort).
- TAYLOUR, Catherine, dau. of 1st Earl of Bective, and aunt of the present Marquis of Headfort, *b.* 1773.
- TENISON, Louisa-Mary-Anne (see Lichfield).
- THACKERAY, Elizabeth-Margaret, dau. of 7th Earl of Northesk, *b.* 1797; *m.* 1825, Lieut.-Gen. Frederick-Reynell Thackeray, C.B.
- THARPE, Hannah-Charlotte, dau. of 7th Marquis of Tweeddale; *m.* 1815, John Tharpe, Esq.
- THOMPSON, Mary (see Fitzwilliam).
- THYNNE, Caroline, dau. of 1st Marquis of Bath, *b.* 1781.
- THYNNE, Louisa-Isabella-Harriet (see Bath).
- TIGHE, Louisa-Madelina, dau. of 4th Duke of Richmond, *b.* 1803; *m.* 1825, Right Hon. W.-F. Tighe.
- TOLER, Charlotte-Sarah; Isabella-Rebecca; Emily; daus. of 2nd Earl of Norbury, and sisters of the present peer.
- TOLLEMACHE, Anna-Maria-Jane (see Somerset).
- TOLLEMACHE, Elizabeth, dau. of 3rd Earl of Aldborough; *m.* 1797, Admiral John Tollemache (who *d.* 1837).
- TOLLEMACHE, Catherine-Octavia, dau. of 8th Earl of Dysart, *b.* 1800.
- TOLLEMACHE, Emily-Frances, sister of 8th Earl of Dysart.
- TOTTENHAM, Robert-Ponsonby, dau. of 1st Viscount Hawarden; *m.* 1807, the Right Rev. Lord Robert-Ponsonby Tottenham, Bishop of Clogher (who *d.* 1850).
- TOWER, Sophia (see Brownlow).

- TOWNELEY, Caroline-Harriet, dau. of 2nd Earl of Sefton, *b.* 1803; *m.* 1836, Charles Towneley, Esq.
- TRENCH (Hon.) Le-Poer, dau. of 1st Baron Clonbrock, *b.* 1784; *m.* 1805, Hon. Sir Robert-Le-Poer Trench, K.C.B. (who *d.* 1824).
- TRENCH, Anne-Le-Poer; Sarah-Emily-Grace Le-Poer (see Clancarty).
- TRENCH, Louisa-Le-Poer, dau. of 1st Earl of Clancarty, *b.* 1789.
- TRENCH, Louisa-Augusta-Anne-Le-Poer, dau. of 2nd Earl of Clancarty, *b.* 1796; *m.* 1830, Rev. William-Le-Poer Trench.
- TRENCH, Helena, dau. of 2nd Baron Arden, and sister of the present Earl of Egmont, *b.* 1790; *m.* 1816, Rev. Frederick-Stuart Trench.
- TUFNELL, Anne (see Rosebery).
- TURNOR, Caroline (see Winchilsea).
- TURNOUR, Maria; Emily-Georgiana; Catherine; Jane; Sybella (see Winterton).
- UNIACKE, Mildred, sister of the present Earl of Mayo, *b.* 1795; *m.* 1821, Robert Uniacke, Esq.
- VANDELEUR, Grace, dau. of 2nd Earl of Norbury; *m.* 1832, Crofton-Moore Vandeleur, Esq.
- VANE, Adelaide-Emelina-Caroline (see Londonderry).
- VAUGHAN, Elizabeth-Mallet (see Lisburne).
- VAUGHAN, Lucy-Harriet, dau. of 3rd Earl of Lisburne, *b.* 1809.
- VAUGHAN, Lucy-Harriet, dau. of 1st Earl of Lisburne, *b.* 1765.
- VERE, Elizabeth-Hope, dau. of 7th Marquess of Tweeddale; *m.* 1813, James-Joseph-Hope Vere, Esq. (who *d.* 1843).
- VESEY, Emma (see Pembroke).
- VILLIERS, Constance; Alice; Emily-Theresa; — (see Clarendon).
- VILLIERS, Clementina-Augusta-Wellington (see Jersey).
- VILLIERS, Elizabeth, dau. of 8th Earl of Athlone (extinct), *b.* 1821; *m.* 1842, Hon. Frederick-William-Child Villiers.
- VYNER, Mary-Gertrude (see De Grey).
- WADE, Frances, dau. of 6th Marquess of Lothian, *b.* 1810; *m.* 1848, George Wade, Esq.
- WALDEGRAVE, Elizabeth; Mary (see Waldegrave).
- WALDEGRAVE, Ida-Anna, dau. of 6th Earl Waldegrave, *b.* 1825.
- WALKER, Jane (see Seafield).
- WALLACE, Mary-Frances-Hope, dau. of 7th Earl of Westmeath, *b.* 1810; *m.* 1837, Hon. James-Hope-Wallace.
- WALPOLE, Margaret, dau. of 2nd Earl of Egmont, *b.* 1769; *m.* 1803, Thomas Walpole, Esq. (who *d.* 1840).
- WALROND, Jane, dau. of 2nd Earl of Rosslyn, *b.* 1800; *m.* 1829, Bethell Walrond, Esq.
- WALSH, Jane-Benn, dau. of 6th Earl of Stamford and Warrington, *b.* 1804; *m.* 1825, Sir John-Benn Walsh, Bart., M.P.
- WARRENDER (Hon.), (see Alvanley).
- WATHEN, Elizabeth-Jane, dau. of 12th Earl of Rothes, *b.* 1799; *m.* 1830, Major Augustus Wathen (who *d.* 1843).
- WEBBER, Adelaide-Charlotte (see Kingston).
- WEDDERBURN, Helen, dau. of 8th Earl of Airlie, and aunt of the present peer; *m.* 1823, John Wedderburn, Esq. (deceased).
- WELLESLEY, Victoria - Catherine - Mary-Pole - Tylney - Long (see Mornington).
- WELLS, Elizabeth (see Carysfort).
- WEMYSS, Elizabeth, dau. of 1st Earl of Desart; *m.* 1823, Henry Wemyss, Esq.

- WEMYSS, Isabella, dau. of 17th Earl of Erroll, *b.* 1800; *m.* 1820, Major-General William Wemyss, one of her Majesty's Equerries.
- WENTWORTH, Augusta-Frederica-Louisa-Vernon (see Ailesbury).
- WEST, Arabella-Diana-Sackville (see Delawarr).
- WEST, Maria, dau. of 2nd Earl of Orford, *m.* 1817, Martin-John West, Esq.
- WESTON, Horatia-Elizabeth, dau. of 7th Earl Waldegrave, *b.* 1823; *m.* 1847, John-Joseph-Webb Weston, Esq. (who *d.* 1849).
- WEYLAND, Catherine (see Clanricarde).
- WHEBLE, Catherine-Elizabeth, dau. of 3rd Earl of Howth, *b.* 1831; *m.* 1850, James Wheble, Esq.
- WHITMORE, Louisa-Anne, dau. of 5th Marquis of Queensbury, *b.* 1806; *m.* 1833, Thomas-C. Whitmore, Esq., M.P.
- WHITSED (Hon.), Hawkins (see Erskine).
- WIGRAM, Katherine-Jane (see Selkirk).
- WILBRAHAM, Anne, dau. of 1st Earl Fortescue, *b.* 1787; *m.* 1814, George Wilbraham, Esq.
- WILLIAMS, Mary-Hamlyn, dau. of 1st Earl Fortescue, *b.* 1792; *m.* 1823, Sir James-Hamlyn Williams, Bart.
- WILLIAMS, Sarah-Elizabeth (see Amherst).
- WILLIAMSON (Hon.), (see Ravensworth).
- WILLIS, Mary-Isabella, dau. of 11th Earl of Strathmore, *b.* 1802; *m.* 1824, John-Walpole-Willis, Esq. (from whom she was divorced, 1833).
- WINDHAM, Sophia-Elizabeth-Caroline (see Bristol).
- WODEHOUSE, Dulcibella-Jane, dau. of 16th Earl of Erroll, *b.* 1793; *m.* 1821, Rev. Charles-Nourse Wodehouse, prebendary of Norwich.
- WODEHOUSE, Eleanor-Isabell-Bridget, dau. of 3rd Earl of Ashburnham, K.G., *b.* 1814; *m.* 1844, Rev. Algernon Wodehouse.
- WOLFE, Charlotte-Sophia, sister of 2nd Earl of Donoughmore; *m.* 1831, Rev. Richard Wolfe (who *d.* 1841).
- WOLFF, Georgiana-Mary, dau. of 2nd Earl of Orford, *b.* 1795; *m.* 1827, Rev. Joseph Wolff.
- WOOD, Caroline, dau. of 1st Marquess of Londonderry, *b.* 1781; *m.* 1801, Thomas Wood, Esq., colonel of the Royal East Middlesex Militia.
- WOOD, Mary (see Grey).
- WORTLEY, Emmeline-Charlotte-Elizabeth-Stuart (see Rutland).
- WYNN (Hon.) Williams, dau. of 1st Baron Carington; *m.* 1813, Right Hon. Sir Henry-Watkin-Williams Wynn, G.C.H.
- YEOMAN, Margaret-Bruce, dau. of 1st Earl of Zetland, *b.* 1796; *m.* 1816, Henry-Walker Yeoman, Esq.
- YORKE, Elizabeth-Philippa; Mary-Catherine; Agneta-Harriett (see Hardwicke).

HONORABLE MESSIEURS.

- ABBOTT, Reginald-Charles-Edward (see Colchester).
- ABERCROMBY, George-Ralph; John; Ralph (see Abercromby).
- ABERCROMBY, Alexander, son of Baroness Abercromby, *b.* 1784; colonel in the army, C.B.; served in the Peninsula and at Waterloo; is a Knight of Maria-Theresa of Austria; of the Tower and Sword of Portugal; and of St. George of Russia (4th class).
- ABERCROMBY, Ralph (see Dunfermline).

- ACHESON, Edward-Archibald-Brabazon (see Gosford).
- ADDINGTON, William-Wells; Leonard-Allen; Hiley-Robert; Charles-John; Edward (see Sidmouth).
- AGAR, Herbert-Welbore-Ellis; Charles-Welbore-Herbert (see Normanton).
- AGAR, George-Charles, son of 1st Earl of Normanton, *b.* 1780.
- AGAR, Venerable James, son of 1st Earl of Normanton, *b.* 1781; *m.* 1829, Louisa, dau. of Samuel Thompson, Esq.; is archdeacon of Kilmore, and rector of Hollywood.
- ALEXANDER, Walter (see Caledon).
- AMHERST, William-Archer; Frederick; Percy-Arthur; Jeffrey-Charles; Josceline-George-Herbert (see Amherst).
- ANNESLEY, Algernon-Sydney-Arthur; Charles-Arthur-James-George (see Valentia).
- ANNESLEY, Hugh; Robert; Arthur; George; William-Octavius-Beresford (see Annesley).
- ANSON, William-Victor-Leopold-Horatio; Augustus-Henry-Archibald; Adalbert-John-Robert (see Lichfield).
- ANSON, George, son of 1st Viscount Anson, *b.* 1797; *m.* 1830, dau. of 1st Baron Forester; is a colonel in the army, and aide-de-camp to the commander-in-chief; clerk of the Ordnance; and M.P. for South Staffordshire.
- ARBUTHNOTT, John; Walter; Hugh; David; William; Charles-James-Donald (see Arbuthnott).
- ARBUTHNOTT, Alexander, son of 7th Viscount Arbuthnott.
- ARBUTHNOTT, Hugh, C.B. and M.P., son of 7th Viscount Arbuthnott; is a lieutenant-general in the army, and colonel of the 38th Foot.
- ARBUTHNOTT, William, son of 7th Viscount Arbuthnott; is a lieutenant-colonel Royal Artillery.
- ARUNDELL, John-Francis; Everard-Aloysius-Gonzaga; Edward-Ignatius (see Arundell of Wardour).
- ARUNDELL, Henry, son of 9th Baron Arundell of Wardour, *b.* 1811; *m.* 1832, Elizabeth-Emmeline, only dau. of Joseph Esdaile, Esq.
- ARUNDELL, Robert-Arthur, son of 9th Baron Arundell of Wardour, *b.* 1815; *m.* 1837, Elizabeth-Louisa, dau. of Rev. John Jones.
- ASHBURNHAM, John-William (see Ashburnham).
- ASHBURNHAM, Percy, son of 3rd Earl of Ashburnham, *b.* 1799; *m.* 1838, Esther-March, dau. of late Lieut.-Col. By.
- ASHBURNHAM, Thomas, son of 3rd Earl of Ashburnham; lieutenant-col.; aide-de-camp to the Queen, and military secretary to the governor of Madras.
- ASHLEY, Anthony-William; Anthony-Henry; Anthony-John (see Shaftesbury).
- ASHLEY, Anthony; Anthony-Maurice-William; Anthony-Evelyn-Melbourne; Anthony-Lionel-George; Anthony-Cecil; sons of Lord Ashley (see Shaftesbury).
- ASTLEY, Jacob-Henry-Delaval; Delaval-Loftus (see Baron Hastings).
- BAGOT, Richard, D.D. (see Bishop of Bath and Wells).
- BAGOT, William, M.P.; Rev. Hervey-Charles, M.A.; Alfred Walter (see Bagot).
- BAMPFYLDE, Augustus-Frederick-George-Warwick (see Poltimore).
- BARING, Francis; Rev. Frederick (see Ashburton).
- BARRINGTON, George-William; Percy; William-Augustus-Curzon; Bernard-Eric-Edward (see Barrington).

TITLES OF COURTESY—HON. MESSIEURS.

- BARRINGTON, Augustus, son of 5th Viscount Barrington, *b.* 1798.
- BARRINGTON, Rev. Lowther-John, son of 5th Viscount Barrington, *b.* 1805; *m.* 1837, Lady Catherine-Georgiana-Pelham, dau. of 2nd Earl of Chichester.
- BARRINGTON, Henry-Frederick-Francis-Adair, son of 5th Viscount Barrington, *b.* 1808; *m.* 1848, Mary-Georgiana, dau. of the late Colonel Wright Knox.
- BATHURST, William-Lennox (see Bathurst).
- BELLEW, Edward-Joseph (see Bellew).
- BERESFORD, William-Robert-John (see Decies).
- BERKELEY, George-Charles-Grantley-Fitz-Hardinge, M.P.; Craven (see Berkeley).
- BERNARD, James-Francis, son of Viscount Bernard (see Bandon).
- BERNARD, Rev. Charles-Brodrick; Henry-Boyle (see Bandon).
- BERNARD, Charles-Ludlow, son of 1st Earl of Bandon, *b.* 1805.
- BERNARD, William-Smythe, son of 1st Earl of Bandon, *b.* 1792; *m.* 1831, Elizabeth, dau. of Lieut.-Col. Henry Gillman.
- BERTIE, Montagu-Arthur; Francis-Leveson; Alberic-Edward; sons of Lord Norreys (see Abingdon).
- BERTIE, Rev. Henry-William; Brownlow-Charles (see Abingdon).
- BERTIE, Rev. Frederick, son of 4th Earl of Abingdon, *b.* 1793; *m.* 1825, Georgina-Anne-Emily, dau. of the late Countess of Antrim.
- BERTIE, Montagu-Peregrine (see Lindsey).
- BEST, William-Draper-Mortimer; Frederick-Barnewall; Henry-Molyneux; Robert-Rainy (see Wynford).
- BEST, Rev. Samuel, son of 1st Baron Wynford, *b.* 1802; *m.* 1st, 1826, dau. of Sir James Burrough; 2ndly, 1835, dau. of Lieut.-Col. Charles-Duke.
- BEST, Thomas, capt. R.N., son of 1st Baron Wynford, *b.* 1799; *m.* 1835, Mary-Anne, dau. of the present Baron Kenyon.
- BINGHAM, Denis - Arthur; Dudley - Persie; Henry - Charles - William; Albert-Yelverton; Barry-John (see Clanmorris).
- BINGHAM, Richard (see Lucan).
- BINGHAM, Richard-Camden, son of 3rd Earl of Lucan, *b.* 1801; is attached to the legation at Turin.
- BLACKWOOD, Henry-Stevenson, son of 2nd Baron Dufferin and Claneboye, *b.* 1819; is a Queen's messenger for foreign service.
- BLACKWOOD, Rev. William-Stear (see Dufferin and Claneboye).
- BLIGH, Edward-Vesey; Henry (see Darnley).
- BLIGH, John-Duncan, son of 4th Earl of Darnley, *b.* 1798; *m.* 1835, only dau. of Thomas Gisborne, Esq. (who *d.* 1837); is envoy extraordinary and minister plenipotentiary at Hanover.
- BOSCAWEN, Evelyn-Edward-Thomas; Hugh Le Despencer (see Le Despencer).
- BOSCAWEN, Rev. John-Evelyn, prebendary of Canterbury, son of 3rd Viscount Falmouth, *b.* 1790; *m.* 1814, Catherine-Elizabeth, dau. of Arthur Annesley, Esq.
- BOURKE, John-Jocelyn; Robert; George-Wingfield; Charles-Fowler; Edward-Roden; Henry-Lorton (see Mayo).
- BOUVERIE, William-Pleydell; Duncan-Pleydell; Bertrand-Pleydell; John-Pleydell; sons of Viscount Folkestone (see Radnor).
- BOUVERIE, Edward-Pleydeil (see Radnor).
- BOUVERIE, Rev. Frederick-Pleydell, canon of Salisbury, son of 2nd Earl of Radnor, *b.* 1785; *m.* 1814, Elizabeth, dau. of the late Sir Richard-Joseph Sullivan, Bart. (who *d.* 1846).

- BOUVERIE**, Philip-Pleydell, son of 2nd Earl of Radnor, *b.* 1788; *m.* 1811, dau. of Sir William-Pierce-Ashe A'Court, Bart.
- BOWES**, Claude-Lyon (see Strathmore).
- BOYLE**, William-George; Edmund-John; sons of the late Viscount Dun-
garvan (see Cork and Orrery).
- BOYLE**, John; Robert-Edward, lieut.-col.; Rev. Richard-Cavendish-
Townshend, chaplain in ordinary to her Majesty (see Cork and Orrery).
- BOYLE**, Frederick-James (see Shaunon).
- BOYLE**, Robert-Francis, son of 3rd Earl of Shannon, *b.* 1818.
- BOYLE**, George-Frederick (see Glasgow).
- BRABAZON**, Reginald, son of Lord Brabazon (see Meath).
- BRABAZON**, John-Richard (see Meath).
- BRIDGEMAN**, George-Cecil-Orlando; Francis-Charles; Gerald-Orlando-
Manners; sons of Viscount Newport (see Bradford).
- BRIDGEMAN**, George-Thomas-Orlando; John-Robert-Orlando (see Brad-
ford).
- BRIDGEMAN**, Charles-Orlando, capt. R.N., son of 1st Earl of Bradford,
b. 1791; *m.* 1819, dau. of Sir Henry Chamberlaine, Bart.
- BRIDGEMAN**, Rev. Henry-Edmund, son of 1st Earl of Bradford, *b.* 1795;
m. 1820, dau. of Hon. John-Bridgeman Simpson.
- BRODRICK**, Rev. George (see Middleton).
- BRODRICK**, Rev. William-John, a chaplain to the Queen, brother of the
present Viscount Middleton, *b.* 1798; *m.* 1st, 1824, Lady Elizabeth-
Anne, dau. of 6th Earl of Cardigan, and widow of Hon. John Percival;
2ndly, 1829, his cousin, Hon. Harriet-Brodrick.
- BROWNE**, James-Lyon; John-Howe-Montague; Cavendish; Francis-
William; Edward-Miles-David (see Kilmaine).
- BROWNE**, Very Rev. Henry-Montague, Dean of Lismore, son of 2nd Baron
Kilmaine, *b.* 1799; *m.* 1822, Catherine, dau. of 1st Viscount Frankfort-
De-Montmorency.
- BROWNE**, George-Augustus, son of 2nd Baron Kilmaine, *b.* 1801; *m.*
1845, Anne, dau. of Sir Charles Morgan, Bart., and widow of St.
John Blacker, Esq. (who *d.* 1850).
- BROWNE**, Richard-Howe, son of 2nd Baron Kilmaine, *b.* 1811; *m.*
1833, his cousin, Elizabeth, dau. of Hon. John Browne.
- BROWNE**, Frederick-Longworth, son of 2nd Baron Kilmaine, twin with
Hon. Richard Howe, *b.* 1811.
- BROWNE**, John, lieut.-col., son of 1st Baron Kilmaine, *b.* 1770; *m.* 1797,
only dau. of John White, Esq.
- BROWNE**, Geofferey-Dominick-Augustus-Frederick (see Oranmore).
- BROWNE**, Thomas; William (see Kenmare).
- BROWNLOW**, Edward (see Lurgan).
- BRUCE**, Frederick-William-Adolphus, son of 7th Earl of Elgin, *b.* 1814.
- BRUCE**, Robert, lieut.-col. Gren.-guards, son of 7th Earl of Elgin, *b.* 1813; *m.*
1848, Katherine-Mary, dau. of the late Sir Michael-Shaw-Stewart, Bart.
- BRUCE**, Thomas-Charles, son of 7th Earl of Elgin, *b.* 1825.
- BURRELL**, William-Peregrine-Peter, son of 1st Baron Gwydyr and the
Baroness Willoughby De Eresby, *b.* 1788.
- BURY**, Alfred; John-James (see Charleville).
- BUTLER**, Henry-Edmund (see Mountgarrett).
- BUTLER**, James-Fitzwalter; Theobald Fitzwalter (see Dunboyne).
- BUTLER**, St. John, son of 13th Baron Dunboyne, *b.* 1808; *m.* 1832,
Anna-Maria, dau. of Walter-Archdeacon Burke, Esq., and widow of
James Fitzpatrick, Esq.

- BUTLER, James, son of 13th Baron Dunboyne, *b.* 1810; *m.* 1836, Emily-Mary, only dau. of the late Sir William Fitzgerald, Bart.
- BUTLER, Charles-Lennox, son of 13th Baron Dunboyne, *b.* 1813; *m.* 1835, Eliza, only dau. of the late Thomas-Lindsay-Holland, Esq.
- BUTLER, Sir Edward, son of 13th Baron Dunboyne, *b.* 1811; *m.* 1st, 1839, Emma-Jane, only dau. of Arthur Bailey, Esq.; 2ndly, 1844, Urania-Elizabeth, dau. of the late Lord Henry Paulet.
- BUTLER, Henry-Cavendish, half-brother of the present Earl of Lanesborough, *b.* 1811; *m.* 1842, Cecilia-Agnes, dau. of the late Lieut.-Gen. Sir John Taylor, K.C.B.
- BUTLER, Henry-Edward, major-general (see Carrick).
- BYNG, George-Henry-Charles; Henry-William-John; Francis-Edmund-Cecil; Charles-Cavendish-George; sons of Viscount Enfield (see Strafford).
- BYNG, William-Frederick, *b.* 1812 (see Strafford).
- BYNG, Edmund, son of 5th Viscount Torrington, and cousin of the present peer.
- BYNG, Gerard-Frederick, son of 5th Viscount Torrington; *m.* Catherine, dau. of J. Neville, Esq.; is a gentleman usher of the privy chamber.
- BYNG, Henry-Dilkes, Rear-admiral, son of 5th Viscount Torrington; *m.* 1810, Maria-Jane, dau. of J.-B. Clarke, Esq.
- BYNG, Robert-Barlow-Palmer (see Torrington.)
- BYNG, James, Master Owen, son of 6th Viscount Torrington, and brother of the present peer, *b.* 1818.
- BYRON, George-Anson; Frederick; Augustus; William (see Byron).
- CADOGAN, George-Henry; Arthur-Charles; —; —; sons of Viscount Chelsea (see Cadogan).
- CADOGAN, George; Frederick-William (see Cadogan).
- CADOGAN, Edward, lieut.-col., son of 1st Earl Cadogan, *b.* 1789; *m.* 1823, Ellen, dau. of Laurence Donovan, Esq.
- CAMPBELL, Frederick - Archibald - Vaughan; Ronald - George - Elidor; sons of Viscount Emlyn (see Cawdor).
- CAMPBELL, Archibald-George; Henry-Walter (see Cawdor).
- CAMPBELL, George-Pryse, capt. R.N., son of 1st Baron Cawdor; *m.* 1821, Charlotte, dau. of the late General Isaac Gascoigne; is a lady of the bedchamber.
- CAMPBELL, William-Frederick; Halliburton-George; Dudley (see Campbell).
- CANNING, Albert-Spencer-George (see Garvagh).
- CAPEL, Reginald-Algernon; Randolph, R.N. (see Essex).
- CAPEL, Algernon-Henry-Champagne, commander R.N., brother of the present Earl of Essex, *b.* 1807; *m.* 1832, Caroline, dau. of Hon. Sir Charles Paget.
- CAPEL, Adolphus-Frederick-Charles-Molyneux, brother of present Earl of Essex, *b.* 1814; *m.* 1834, Hon. Charlotte-Mary, dau. of present Viscount Maynard.
- CAPEL, Sir Thomas-Bladen, Admiral, K.C.B., son of 4th Earl of Essex, *b.* 1776; *m.* 1816, Harriet - Catherine, only dau. of Francis-George Smyth, Esq.
- CAPEL, Thomas-Edward, General, son of 4th Earl of Essex, *b.* 1770.
- CAPEL, Rev. William-Robert, chaplain in ordinary to the Queen, son of 4th Earl of Essex, *b.* 1775; *m.* 1802, only dau. of Samuel Salter, Esq.
- CAREW, Robert-Shapland; Shapland-Francis (see Carew).
- CARLETON, Rev. Richard (see Dorchester).

- CARNEGIE, John-Jervis, son of 7th Earl of Northesk, *b.* 1807; *m.* 1836, only dau. of the late David Stevenson, Esq.
- CARNEGIE, Swynfen-Thomas, capt. R.N., son of 7th Earl of Northesk, *b.* 1813; is a Knight of San Fernando of Sicily.
- CARINGTON, Charles-Robert; William-Peregrine (see Carington).
- CARY, Lucius-William-Charles-Augustus-Frederick (see Falkland).
- CARY, Plantagenet-Pierrepoint, capt. R.N., son of 8th Viscount Falkland, *b.* 1806; *m.* 1843, Mary-Ann, only dau. of John-Francis-Maubert, Esq.
- CARY, Byron-Charles-Ferdinand-Plantagenet, commander R.N., son of 8th Viscount Falkland, *b.* 1808; *m.* 1844, Selina-Mary, dau. of the late Rev. Francis Fox.
- CATHCART, Augustus-Murray (see Cathcart).
- CATHCART, Frederick-M'Adam, Knight of the Russian Order of St. Anne, son of 1st Earl Cathcart, *b.* 1789; *m.* 1827, Jane, only dau. of Quentin M'Adam, Esq.
- CATHCART, Adolphus-Frederick, captain in the army, son of 1st Earl Cathcart, *b.* 1803; *m.* 1832, Margaret, dau. of William-Foreman-Horne, Esq.
- CATHCART, George, colonel, Knight of the Russian Order of St. Wladimir, son of 1st Earl Cathcart, *b.* 1794; *m.* 1824, Lady Georgina Greville, dau. of the late Hon. Robert-Fulke Greville and Louisa, late Countess of Mansfield; is deputy-lieutenant of the Tower of London.
- CAULFIELD, Henry (see Charlemont).
- CAVENDISH, Henry-Anson (see Waterpark).
- CAVENDISH, Richard, son of 1st Baron Waterpark; *m.* 1841, Elizabeth-Maria-Margaret, only dau. of Thomas Hart, Esq.
- CAVENDISH, George-John, capt. R.N., son of 1st Baron Waterpark; *m.* 1838, Caroline, dau. of the late Rev. Charles-Prideaux Brune.
- CAVENDISH, Rev. Augustus, son of 1st Baron Waterpark; *m.* 1830, Mary-Anne, dau. of the late Thomas Legh, Esq.
- CAVENDISH, Frederick, son of 1st Baron Waterpark.
- CAVENDISH, Rev. Thomas, prebendary of Lichfield; *m.* 1835, Sophia, dau. of the late Rev. Sir John Robinson, Bart.
- CAVENDISH, Frederick, son of 1st Baroness Waterpark, *b.* 1777; *m.* 1st, 1801, Lady Eleanor Gore, dau. of 2nd Earl of Arran; 2ndly, 1817, Agnes-Catherine, dau. of the late Alexander Macdonnell, Esq.
- CAVENDISH, Frederick-Charles; Edward (see Burlington).
- CAVENDISH, Henry-Frederick-Compton, major-general, son of 1st Earl of Burlington, *b.* 1789; *m.* 1st, 1811, Sarah, dau. of William-Augustus Fawcener; 2ndly, 1819, Frances-Susan, only dau. of W.-H. Lambton, Esq., and sister of 1st Earl of Durham (who *d.* 1840).
- CAVENDISH, Charles-Compton, son of 1st Earl of Burlington, *b.* 1793; *m.* 1814, Lady Catherine-Susan Gordon, dau. of 9th Marquis of Huntly.
- CAVENDISH, George-Henry, brother of present Earl of Burlington, *b.* 1810; *m.* 1835, Lady Louisa Lascelles, dau. of 2nd Earl of Harewood.
- CAVENDISH, Richard, brother of the present Earl of Burlington, *b.* 1812.
- CHARTERIS, Francis - Wemyss; Richard - Wemyss; George - Wemyss; Walter-Wemyss; Frederick-Wemyss; sons of Lord Elcho (see Wemyss).
- CHETWYND, Richard-Walter; Henry - Weyland; Charles - Cornwallis; Edward-John (see Chetwynd).
- CHICHESTER, Augustus - George - Charles; Frederic - Arthur - Henry; Adolphus-William; Francis-Algernon-James (see Templemore).

- CHOLMONDELEY**, Hugh, colonel; Thomas Grenville; Rev. Henry-Pitt (see Delamere).
- CLEMENTS**, Charles-Skeffington, M.P.; Rev. Francis-Nathaniel (see Leitrim).
- CLIFFORD**, Charles-Hugh; William-Joseph-Hugh; Henry-Hugh; Walter-Charles-Hugh (see Clifford).
- CLIFFORD**, Charles-Thomas, son of 7th Baron Clifford, *b.* 1797; *m.* 1822, dau. of Marmaduke-W.-H.-Constable Maxwell, Esq.
- CLINTON**, Edward-William-Pelham; Arthur-Pelham; Albert - Pelham; sons of the Earl of Lincoln (see Newcastle).
- CLIVE**, Robert-Henry, M.P., son of 1st Earl of Powis, *b.* 1789; *m.* 1819, Lady Harriet Windsor, dau. of 5th Earl of Plymouth (extinct); is colonel of the Worcestershire Yeomanry.
- COCHRANE**, Horace - Bernardo-William; Arthur - Auckland - Leopold-Pedro; Ernest-Grey-Lambton (see Dundonald).
- COCHRANE**, William-Erskine, son of 9th Earl of Dundonald; *m.* 1816, Mary-Ann, dau. of the late Alexander Manson, Esq.; served in the Peninsular war as major 15th Hussars.
- COCHRANE**, George-Augustus-Frederick, son of 8th Earl of Dundonald, *b.* 1762.
- COCKS**, Rev. James-Somers, prebendary of Hereford, son of 1st Earl Somers, *b.* 1790.
- COCKS**, Philip-James, son of 1st Baron Somers, *b.* 1774; *m.* 1812, dau. of Arthur Herbert, Esq.
- COKE**, Edward-Keppel-Wentworth, M.P., son of 1st Earl of Leicester, *b.* 1824.
- COKE**, Henry-John, R.N., son of 1st Earl of Leicester, *b.* 1827.
- COKE**, Wenman-Clarence-Walpole, son of 1st Earl of Leicester, *b.* 1828; is a lieut. Scots Fusilier-guards.
- COLBORNE**, James; Francis; Edmund; Graham; John (see Seaton)
- COLE**, Henry-Arthur, M.P., son of 2nd Earl of Enniskillen, *b.* 1809; is lieut.-col. of the Fermanagh Militia.
- COLE**, John-Lowry, son of 2nd Earl of Enniskillen, *b.* 1813.
- COLE**, Mary-Letitia, dau. of 1st Baron Congleton; *m.* 1st, 1824, Lord Henry-Seymour Cole; 2ndly, Edward-Henry-Cole, Esq.
- COLLEY**, George-Francis, son of 4th Viscount Harberton, *b.* 1797; *m.* 1825, Frances, dau. of the Very Rev. Thomas Trench, dean of Kildare, and niece of Lord Ashtown; has assumed the name of Colley in lieu of Pomeroy.
- CORRY**, Armar-Lowry; Frederick-Cecil-George-Lowry; Henry-William-Lowry (see Belmore).
- CORRY**, Right Hon. Henry-Thomas-Lowry, son of 2nd Earl of Belmore, *b.* 1803; *m.* 1830, Lady Harriet-Corry, dau. of 6th Earl of Shaftesbury.
- COTTON**, Wellington-Henry-Stapleton (see Combermere).
- COURTENAY**, William-Reginald; Edward-Baldwin; sons of Lord Courtenay (see Devon).
- COURTENAY**, Rev. Henry-Hugh; Rev. Charles-Leslie (see Devon).
- COVENTRY**, Henry-Aurelius (see Coventry).
- COVENTRY**, John, son of 7th Earl of Coventry, *b.* 1789.
- COVENTRY**, Thomas-Henry, son of 7th Earl of Coventry, *b.* 1792.
- COVENTRY**, William-James, son of 7th Earl of Coventry, *b.* 1797; *m.* 1821, dau. of James Laing, Esq.
- COWPER**, Henry-Frederick (see Cowper).

- COWPER, William-Francis, M.P., son of 5th Earl Cowper, *b.* 1811; *m.* 1st, 1843, Harriet-Alicia, dau. of Daniel Gurney, Esq., and Lady Harriet Hay; 2ndly, 1848, Georgiana, dau. of the late Rear-Admiral Tollemache and Lady Elizabeth Stratford; is a Lord of the Admiralty.
- COWPER, Charles-Spencer, son of 5th Earl Cowper, *b.* 1816.
- CRANSTOUN, Charles-Frederick (see Cranstoun).
- CrAVEN, George-Grimston; Osbert-William; Robert-Walter (see Craven).
- CrAVEN, Frederick-Keppel, son of 1st Earl of Craven, *b.* 1812.
- CrAVEN, Keppel-Richard, son of 6th Baron Craven, *b.* 1779.
- CRICHTON, Charles-Frederick; Henry-George-Louis (see Erne).
- CRICHTON, Henry, brother of 3rd Earl of Erne; *m.* 1849, Elizabeth, dau. of the late Lieut.-Colonel Hawkshawe.
- CRICHTON, Samuel, brother of 3rd Earl of Erne, *b.* 1811.
- CROFTON, Edward-Henry-Churchill; Charles-St.-George; Alfred-Henry; Francis-George (see Crofton).
- CROFTON, George-Alfred, rear-admiral, son of 1st Baroness Crofton, *b.* 1785.
- CUFFE, Hamilton-John-Agmondesham (see Desart).
- CURZON, Richard-William-Penn; Frederick; Henry-Dugdale; William-Henry; Ernest-George; Leicester; Montagu; John-Assheton (see Howe).
- CURZON, Robert, son of Viscount Curzon, *b.* 1774; *m.* 1808, Baroness de la Zouche.
- CURZON, Robert-Edward-Cecil (see Zouche).
- CURZON, Francis-James, son of 2nd Baron Scarsdale, *b.* 1803; is a barrister of the Middle Temple.
- CURZON, Henry-George (see Teynham).
- CURZON, John-Henry-Roper, son of 14th Baron Teynham; *m.* 1829, Isabella, dau. of the late Col. James Hodgson.
- CURZON, Edward-Henry-Roper, son of 14th Baron Teynham; *m.* 1836, Lydia, dau. of W. Bullock, Esq.
- CURZON, Algernon-Henry-Roper, son of 14th Baron Teynham.
- CURZON, Sidney-Campbell-Henry-Roper; son of 14th Baron Teynham; *m.* 1837, Frances, dau. of Richardson Purvis, Esq.
- CUST, Adelbert-Wellington, son of the late Viscount Alford (see Brownlow).
- CUST, Charles-Henry (see Brownlow).
- CUST, Rev. Henry-Cockayne, canon of Windsor, son of 1st Baron Brownlow, *b.* 1780; *m.* 1816, Lady Anna-Maria-Elizabeth Needham, dau. of 1st Earl of Kilmorey.
- CUST, Rev. Richard, honorary canon of Lincoln, son of 1st Baron Brownlow, *b.* 1785.
- CUST, Peregrine-Francis, lieut.-colonel, son of 1st Baron Brownlow, *b.* 1791; *m.* 1st, 1823, Lady Isabella-Mary-Montagu Scott, dau. of 4th Duke of Buccleuch; 2ndly, 1833, Hon. Sophia-Mary Townshend, dau. of 2nd Viscount Sydney.
- CUST, Sir Edward, K.C.H., son of 1st Baron Brownlow, *b.* 1794; *m.* 1821, Mary-Anne, only dau. of the late Lewis-William Brode, Esq.; is her Majesty's master of the ceremonies.
- DALY, Skeffington-James; Charles-Anthony; Bowes-Richard; Robert (see Dunsandle).
- DALZELL, Arthur-Alexander; Harry-Burrard; Robert-Alexander-George (see Carnwath).

- DAMEB, Right Hon. George-Lionel Dawson, M.P. (see Portarlington).
- DORNAY, Hugh-Richard; Lewis-Payne; Alan-Charles; Guy-Cuthbert Eustace-Henry (see Downe).
- DORNAY, Payne, son of 6th Viscount Downe, *b.* 1815.
- DAWSON, Vesey; Edward-Stanley; Richard-Maitland-Westenra (see Cremorne).
- DAWSON, Thomas-Vesey, M.P., capt. Coldstream-guards, son of 2nd Baron Cremorne, and brother to the present peer.
- DAWSON, Lionel-William, son of 1st Earl of Portarlington, *b.* 1795; *m.* 1st, 1820, Patience, dau. of the late Gen. William Scott; 2ndly, 1827, Louisa-Frances, dau. of S. Wright, Esq. (who died 1847).
- DEANE, Robert-Tilson-Fitzmaurice; Henry-Standish-Fitzmaurice; Matthew-James-Hastings-Fitzmaurice (see Muskerry).
- DE BLAQUIERE, John; William-Bernard (see De Blaquiére).
- DE BLAQUIERE, son of 1st Baron De Blaquiére, *b.* 1783; *m.* 1st, 1804, dau. of Denis O'Brien, Esq.; 2ndly, Eliza, dau. of the late William Roper, Esq.
- DE COURCY, Michael-Conrad (see Kingsale).
- DE COURCY, William-Almericus, brother of 23th Baron Kingsale, *b.* 1810; *m.* 1829, Charlotte, only dau. of the late Jacob Weymouth, Esq.
- DE GREY, Thomas; John-Augustus (see Walsingham).
- DE GREY, Brownlow-North-Osborn; Rev. Frederick; George; sons of 4th Baron Walsingham, and brothers of the present peer.
- DE MOLINES, Dayrolles-Blakeney; Frederick-William; Edward-Alured; — (see Ventry).
- DE MONTMORENCY, William-Browne; Francis-Raymond; Alfred-Bouchard; Arthur-Hill-Trevor (see Mountmorres).
- DE MONTMORENCY, Raymond-Harvey (see Frankfort).
- DENISON, William-Henry-Forester; Albert-Denison-Somerville; Henry-Charles (see Londesborough).
- DENISON, Thomas; Joseph; Richard; George; Lewis-William (see Denman).
- DE ROS, Dudley-Charles-Fitzgerald (see De Ros).
- DE ROS, John-Frederick-Fitzgerald, capt. R.N., son of the Baroness de Ros, *b.* 1804.
- DEVEREUX, Robert; Henry de Bohun; Eustace (see Hereford).
- DEVEREUX, Walter-Bouchier, capt. R.N., son of 14th Viscount Hereford *b.* 1810.
- DEVEREUX, Humphrey-Bohun, son of 14th Viscount Hereford, *b.* 1812.
- DEVEREUX, George-Talbot, capt. in the army, son of 14th Viscount Hereford, *b.* 1818; *m.* 1847, Flora-Mary, dau. of Lieut.-Col. James Macdonald, and relict of Hon. Arthur Annesley.
- DILLON, Theobald-Dominick-Geoffrey, son of 13th Viscount Dillon, *b.* 1811.
- DILLON, Arthur-Edmund-Dennis, son of 13th Viscount Dillon, *b.* 1812; *m.* 1843, Ellen, dau. of the late J. Adderley, Esq.
- DILLON, Constantine-Augustus, son of 13th Viscount Dillon, *b.* 1813; *m.* 1842, Fanny-Dorothea, dau. of the late Philip-Laycock Storey, Esq.
- DILLON, Gerald-Normanby, son of the 13th Viscount Dillon, *b.* 1823; *m.* 1847, Louisa-Isabella-Georgiana, dau. of Colonel the Hon. Richard Hobart Fitzgibbon; is a clerk to the Board of Control.
- DILLON, Luke-Gerald; Robert-Villiers; — (see Clonbrock).
- DORMER, John-Baptiste-Joseph; James-Charlcagne; Hubert-Francis-Henry-Edward (see Dormer).

- DOUGLAS, George-Henry; Rev. Henry; Edward-William; Arthur-Gascoigne (see Morton).
- DOUGLAS, Sholto-George, son of Lord Aberdcur (see Morton).
- DOUGLAS, Rev. Charles, brother of 18th Earl of Morton, *b.* 1791; *m.* 1816, Lady Isabella Gore, dau. of 2nd Earl of Arran (who *d.* 1838).
- DOUGLAS, Arthur-James, com. R.N., brother of 18th Earl of Morton, *b.* 1802.
- DOUGLAS, John-Sholto; Francis-William-Bouverie; —; sons of Viscount Drumlanrig (see Queensberry).
- DRUMMOND, William-Henry, Master of Strathallan; James-Robert; Edmund; Francis-Charles; Robert-Andrew-John (see Strathallan).
- DUFF, Sir Alexander, General, G.C.H. (see Fife).
- DUNBAR, Robert-Sutherland (see Duffus).
- DUNCAN, Robert-Adam-Philips-Haldane; George-Alexander-Haldane; sons of Viscount Duncan (see Camperdown).
- DUNCAN, Hugh-Adam-Dalrymple-Hamilton-Haldane (see Camperdown).
- DUNCOMBE, William-Ernest; Cecil (see Feversham).
- DUNCOMBE, Arthur, captain R.N., M.P., son of 1st Baron Feversham, *b.* 1806; *m.* 1836, Delia, dau. of the late John-Wilmer Field, Esq.
- DUNCOMBE, Rev. Augustus, prebendary of York, son of 1st Baron Feversham, *b.* 1814; *m.* 1841, Lady Harriet-Christian Douglas, dau. of 5th Marquis of Queensberry.
- DUNCOMBE, Octavius, M.P., son of 1st Baron Feversham, *b.* 1817; *m.* 1842, Lady Caroline Campbell, dau. of the present Earl Cawdor.
- DUNDAS, Sir Henry, colonel, K.C.B.; Richard-Saunders, capt. R.N., C.B.; Robert; Rev. Charles (see Melville).
- DUNDAS, John-Charles (see Zetland).
- DUTTON, James-Henry-Legge; John-Thomas; Ralph-Heneage (see Sherborne).
- EDEN, William-George; Henry-Johnes; Ashley; Robert-Henley-Shawe (see Auckland).
- EDEN, Rev. William, son of 1st Baron Henley, *b.* 1792; *m.* 1820, the Dowager Lady Grey de Ruthyn (see Grey de Ruthyn).
- EDGECUMBE, Charles-Ernest (see Mount Edgcumbe).
- EDGECUMBE, George, son of 2nd Earl of Mount Edgcumbe, *b.* 1800; *m.* 1834, Fanny-Lucy, dau. of Sir John Shelley, Bart.; is secretary of legation at Hanover.
- EDWARDES, William; George-Warren; Richard; Charles; Rev. Thomas (see Kensington).
- EGERTON, Francis-Charles-Granville, son of Viscount Brackley (see Ellesmere).
- EGERTON, Francis; Algernon; Arthur-Frederick; Granville (see Ellesmere).
- EGERTON, Seymour-John-Grey (see Wilton).
- ELIOT, Granville-Charles-Cornwallis; William-Gordon-Cornwallis; Henry-Cornwallis; Charles-George-Cornwallis (see St. Germans).
- ELLIOT, Gilbert-John; Arthur-Ralph-Douglas; Hugh-Frederick-Hislop; William-Fitzwilliam; sons of Viscount Melgund (see Minto).
- ELLIOT, Henry-George; Charles-Gilbert-John-Brydone; George-Francis-Stewart; Gilbert (see Minto).
- ELLIOT, George, Vice-Admiral, C.B., son of 1st Earl of Minto, *b.* 1784; *m.* 1810, Eliza-Cecilia, dau. of James Ness, Esq. (who died 1848).
- ELLIOT, John-Edmund, M.P., son of 1st Earl of Minto, *b.* 1788; *m.*

TITLES OF COURTESY—HON. MESSIEURS.

- 1809, Amelia, dau. of James-Henry Casamajor, Esq. ; is secretary to the Board of Control.
- ELLIS, Leopold-George-Frederick ; George-Victor ; George-James-Welbore (see Clifden).
- ELLIS, Frederick-George ; William-Charles ; Charles-Arthur ; John-Charles ; Henry-Evelyn ; — (see Howard de Walden).
- ELPHINSTONE, Mountstuart, son of 11th Baron Elphinstone, and uncle of the present peer.
- ERSKINE, Thomas-Americus ; John-Cadwallader ; David ; Edward-Morris ; James-Stuart (see Erskine).
- ERSKINE, Very Rev. Henry-David, dean of Ripon, son of 1st Baron Erskine ; *m.* 1813, Lady Harriet Dawson, dau. of 1st Earl of Portarlington (who died 1827).
- ERSKINE, Right Hon. Thomas, son of 1st Baron Erskine ; *m.* 1814, Henrietta-Eliza, only dau. of the late Henry Trail, Esq. ; was formerly a judge of the court of Common Pleas, and is now a commissioner of the Duchy of Cornwall.
- ERSKINE, Francis-Robert (see Rosslyn).
- ERSKINE, George-Francis-Albany ; John-M'Loughlan-Fraser ; Henry-David (see Buchan).
- ERSKINE, Rev. Thomas, son of 14th Earl of Mar, *b.* 1784 ; *m.* 1817, dau. of Major Watson.
- FALCONER, Charles, son of 7th Baron Falconer, and uncle of the present Earl of Kintore.
- FANE, Francis-William-Henry ; Julian-Henry (see Westmoreland).
- FANE, Henry-Sutton, colonel, son of 10th Earl of Westmoreland, *b.* 1804.
- FANE, Montagu-Villiers, son of 10th Earl of Westmoreland, *b.* 1805.
- FEILDING, Percy-Robert-Basil ; Charles-William-Alexander ; William-Henry-Adelbert (see Denbigh).
- FEILDING, Rev. Everard-Robert-Bruce, brother of 7th Earl of Denbigh, *b.* 1799 ; *m.* 1832, Anne-Henrietta, dau. of Sir John Boughey, Bart.
- FELLOWES, Newton (see Portsmouth).
- FENTON, John-Evans ; William-Charles-Evans (see Carbery).
- FERMOR, Thomas-Halton-George (see Pomfret).
- FFRENCH, Thomas ; John ; Martin ; Jasper (see Ffrench).
- FFRENCH, Martin, son of 2nd Baron Ffrench, *b.* 1793 ; *m.* 1825, Margaret, dau. of Major Thomas Bodkin.
- FFRENCH, Gonville, son of 2nd Baron Ffrench, *b.* 1797 ; *m.* 1821, Clarinda, dau. of the late William Kenny, Esq.
- FIENNES, John-Fiennes-Twisleton-Wykeham ; Cecil-Brownlow-Twisleton-Wykeham ; Ivo-de-Vesci-Edward-Twisleton-Wykeham ; Wingfield-Stratford-Twisleton-Wykeham ; Frederick-Nathaniel-Fiennes-Twisleton-Wykeham (see Saye and Sele).
- FINCH, Daniel-Greville (see Aylesford).
- FINCH, Daniel, son of 4th Earl of Aylesford, *b.* 1789.
- FINCH, John, colonel, C.B., son of 4th Earl of Aylesford, *b.* 1793 ; *m.* 1835, Katherine, dau. of the late Alexander Ellice, Esq.
- FINCH, Rev. Charles, son of 4th Earl of Aylesford, *b.* 1799.
- FITZCLARENCE, Frederick-Charles-George ; George ; Edward (see Munster).
- FITZGIBBON, Richard-Hobart, M.P. (see Clare).
- FITZMAURICE, Henry-Warrender ; Frederick-O'Bryen ; Alexander Temple ; James-Terence (see Orkney).

- FITZMAURICE, William-Edward, M.P., brother of 2nd Earl of Orkney; *m.* 1837, Esther, dau. of the late Henry Harford, Esq.
- FITZMAURICE, Edmund-George, son of the Earl of Shelburne (see Lansdowne).
- FITZROY, Henry, M.P. (see Southampton).
- FITZROY, Frederick, son of 1st Baron Southampton, *b.* 1769.
- FITZWILLIAM, William-Wentworth; William-Henry-Wentworth; William-Thomas-Wentworth; William-Charles-Wentworth; sons of Viscount Milton (see Fitzwilliam).
- FITZWILLIAM, George-Wentworth; Charles-William-Wentworth (see Fitzwilliam).
- FLOWER, Henry-Jeffrey; William-Spencer; Robert-Thomas (see Ashbrook).
- FOLEY, Henry-Thomas (see Foley).
- FOLEY, Augustus-Frederick, lieutenant-col. Grenadier-guards, son of 3rd Baron Foley, *b.* 1811.
- FOLEY, St.-George-Gerald, major in the army, son of 3rd Baron Foley; is military secretary to the government of Bombay.
- FOLEY, Fitzgerald-Algernon-Charles, son of 3rd Baron Foley, *b.* 1823; *m.* 1850, Frances, dau. of Sir George Campbell, and niece of Lord Campbell.
- FORBES, Francis-Reginald, son of 6th Earl of Granard, *b.* 1791; is envoy extraordinary to the court of Saxony.
- FORBES, William-Francis (see Granard).
- FORBES, Henry, son of 5th Earl of Granard, *b.* 1767; *m.* 1794, dau. of John Preston, Esq.
- FORBES, Horace-Courtenay; Charles-Murray-Hay; James-Hunter; Robert-Shaw-Brooke; Atholl-Monson (see Forbes).
- FORBES, Robert, son of 17th Baron Forbes, *b.* 1803; *m.* 1823, Frances-Dorothy, dau. of Thomas-Law Hodges, Esq.; is in the East India Company's civil service.
- FORESTER, George-Cecil-Weld; Charles-Robert-Weld; Rev. Orlando Watkin-Weld; Emilius-John-Weld; Henry-Townshend (see Forester).
- FORTESCUE, John-William, M.P.; Dudley-Frances (see Fortescue).
- FORTESCUE, George-Matthew, son of 1st Earl Fortescue, *b.* 1791; *m.* 1833, Lady Louisa-Elizabeth Ryder, dau. of 1st Earl of Harrowby.
- FORTESCUE, Rev. John, prebendary of Worcester, son of 1st Earl Fortescue, *b.* 1796; *m.* 1842, Sophia, dau. of the late Rev. Henry Neville.
- FOSTER, Chichester-Thomas-Skeffington, son of 2nd Viscount Ferrard, and brother of 10th Viscount Massereene, *b.* 1813; *m.* 1845, Amelia, dau. of the late Arthur Blennerhassett, Esq.
- FOSTER, Rev. Thomas-Clotworthy, son of 2nd Viscount Ferrard, and brother of 10th Viscount Massereene, *b.* 1820; *m.* 1841, the Hon. Henrietta-Catherine Blackwood, dau. of 3rd Lord Dufferin and Claneboye.
- FRASER, Simon; Alexander-Edward; George-Stafford-Edward; Henry-Thomas (see Lovat).
- GAGE, Henry-Edward-Hall; Edward-Thomas (see Gage).
- GAGE, Thomas-William, son of 3rd Viscount Gage; *m.* 1824, Arabella, dau. of Thomas-William St. Quentin, Esq.
- GARDNER, William-Henry, lieutenant-gen., *b.* 1774; *m.* 1804, Eliza-Lydia, dau. of the late Lieutenant-Gen. William Fyers (who died 1850); is colonel-commandant of 10th battalion Royal Artillery.

- GARDNER, Edward; Samuel-Morton; sons of 1st Baron Gardner, and uncles of the present peer.
- GARDNER, Herbert, son of 1st Baron Gardner, *b.* 1781; *m.* 1804, Mary-Anne, dau. of the late John Cornwall, Esq.
- GIFFORD, Rev. John (see Gifford).
- GIFFORD, Edward-Scott; George-Robert; sons of 1st Baron Gifford, and brothers of the present peer.
- GORDON, George-Hamilton; James-Henry-Hamilton; John-Campbell-Hamilton; sons of Lord Haddo (see Aberdeen).
- GORDON, Alexander-Hamilton, lieut.-colonel; Rev. Douglas-Hamilton; Arthur-Hamilton (see Aberdeen).
- GORDON, William, rear-admiral, M.P., brother of 4th Earl of Aberdeen, *b.* 1785.
- GORDON, John, capt. R.N., brother of 4th Earl of Aberdeen.
- GORDON, William, son of 3rd Earl of Aberdeen, and uncle of the present peer.
- GORDON, Lewis; —; sons of the Earl of Aboyne (see Huntly).
- GORE, William-John-Pyne, brother of 4th Earl of Arran, *b.* 1804.
- GORE, Rev. Annesley-Henry, brother of 4th Earl of Arran, *b.* 1808.
- GORE, Robert, capt. R.N., brother of 4th Earl of Arran, *b.* 1810.
- GORE, Charles-Alexander, brother of 4th Earl of Arran, *b.* 1811; *m.* 1845, the Countess of Kerry (see Lansdowne); is a commissioner of Woods and Forests.
- GORE, Charles, major-general, C.B., K.H., son of 2nd Earl of Arran, *b.* 1793; *m.* Miss Frazer; is general commanding in Canada.
- GORE, Edward, commander R.N., son of 2nd Earl of Arran, *b.* 1797; *m.* 1822, Mary, dau. of — Douglas, Esq.
- GOUGH, Frederick (see Calthorpe).
- GOUGH, George-Stephens (see Gough).
- GOWER, Edward-Frederick-Leveson (see Granville).
- GRANT, James-Ogilvie; Lewis-Alexander-Ogilvie; George-Henry-Essex-Ogilvie (see Seafield).
- GRANT, Robert-Henry, brother of 6th Earl of Seafield, *b.* 1783.
- GRAVES, Clarence-Edward (see Graves).
- GRAVES, Henry-Richard, son of 2nd Baron Graves, *b.* 1818; *m.* 1843, Miss Henrietta Wellesley.
- GRAVES, Adolphus-Edward-Paget, son of 2nd Baron Graves, *b.* 1821.
- GRENVILLE, Very Rev. George-Neville, dean of Windsor, registrar of the Order of the Garter, and Master of Magdalene College, Cambridge; son of 2nd Baron Braybrooke, and only surviving brother of the present peer, *b.* 1789; *m.* 1816, Lady Charlotte Legge, dau. of 3rd Earl of Dartmouth; assumed the name of Grenville for himself only, 1825.
- GREVILLE, Robert-Fulke, Knight of San Fernando of Spain, son of Louisa, late Countess of Mansfield and the Hon. Robert-Fulke Grenville, son of Francis, Earl of Warwick, *b.* 1800; *m.* 1822, Georgiana Cecilia, dau. of Charles Locke, Esq.
- GREY, Charles; Frederick-William, capt. R.N. and C.B.; George capt. R.N.; Rev. John; Rev. Francis-Richard; Harry-Cavendish William-George (see Grey).
- GREY, Henry-Booth (see Stamford and Warrington).
- GREY, William-Booth, only surviving son of 5th Earl of Stamford, and grand-uncle of the present peer, *b.* 1773; *m.* 1st, 1802, Frances-Anne

- dau. of Thomas Pryce, Esq.; 2ndly, 1838, Frances, sister of 16th Baron Somerville (who *d.* 1849).
- FRIMSTON, Rev. Edward-Harbottle (see Verulam).
- FRIMSTON, Robert, son of 1st Earl of Verulam, and brother of the present peer, *b.* 1816.
- FRIMSTON, Charles, son of 1st Earl of Verulam, and brother of the present peer, *b.* 1818.
- FRIMSTON, Rev. Francis-Sylvester, son of 1st Earl of Verulam, and brother of the present peer, *b.* 1822; *m.* 1847, Katherine-Georgiana, dau. of John-Philip Morier, Esq.
- FAMILTON, Peter-Douglas, son of 6th Baron Belhaven.
- FAMILTON, Richard, son of 4th Viscount Boyne, *b.* 1774.
- FANBURY, Charles-Spencer-Bateman; Arthur-Allan Hanbury (see Bateman).
- FANCOCK, Richard; Robert-John; Henry (see Castlemaine).
- FANCOCK, George, son of 2nd Baron Castlemaine; *m.* 1833, Robert-Henry French, Esq.
- FANCOCK, Henry-Robert, major in the army, son of 2nd Baron Castlemaine.
- FANCOCK, Charles, son of 2nd Baron Castlemaine; *m.* 1845, Elizabeth, dau. of Daniel Kelly, Esq.
- FANCOCK, Robert-French, son of 2nd Baron Castlemaine; *m.* 1848, Isabella, dau. of the late James Gordon, Esq.
- FARBORD, Charles-Vernon; William-Vernon; John-Vernon; Ralph-Vernon; Walter-Vernon; Harbord-Vernon (see Suffield).
- FARDINGE, Charles-Stewart; Arthur-Edward (see Hardinge).
- FARE, Richard; Ralph; Hugh-Henry (see Listowel).
- FARE, Richard, captain in the army, brother of 2nd Earl of Listowel, *b.* 1804; *m.* 1835, Mary-Christina, dau. of the late Vice-Admiral William Windham.
- FARE, Robert, brother of 2nd Earl of Listowel, *b.* 1803; *m.* 1840, Louisa-Augusta, dau. of Thomas-George French, Esq.
- FARE, Charles-Luke, captain in the army, brother of 2nd Earl of Listowel.
- FARE, William-Henry, son of 1st Earl of Listowel, *b.* 1782; *m.* 1806, Charlotte, only dau. of Isaac Baugh, Esq. (who *d.* 1847).
- FARMAN, Lawrence-Harman-King (see Lorton).
- FARRIS, Robert-Temple, Arthur-Ernest (see Harris).
- FARRIS, Edward-Alfred-John, M.P.; Rev. Charles-Amyand (see Malmesbury).
- FASTINGS, George-Fowler, capt. R.N., son of 12th Earl of Huntingdon, *b.* 1814.
- FASTINGS, Edward-Plantagenet-Robin-Hood, son of 12th Earl of Huntingdon, *b.* 1818; *m.* 1840, Caroline-Sarah, dau. of George-James Morris, Esq.
- FASTINGS, Rev. Richard-Godolphin-Henry, son of 12th Earl of Huntingdon, *b.* 1820; *m.* 1846, Agnes, dau. of Henry-Fynes Clinton, Esq.
- FALTON, Rev. Daniel-Heneage-Finch, brother of 10th Earl of Winchelsea, *m.* 1825, Lady Louisa Greville, dau. of the late Countess of Mansfield; is chaplain in ordinary to the Queen.
- HAWKE, Stanhope-Harvey; Martin-Harvey (see Hawke).

- HAY, Robert-Drummond; Arthur-Drummond; Charles-Rowley-Drummond (see Kinnoull).
- HAY, George-Robert, son of Viscount Dupplin (see Kinnoull).
- HAY, Rev. Somerville, son of 16th Earl of Erroll, *b.* 1817; *m.* 1843, Lady Alicia-Diana-Erskine, dau. of 12th Earl of Buchan.
- HEDGES, William-Hare-White (see Bantry).
- HENLEY, Robert, son of 2nd Baron Henley, and only brother of the present Lord, *b.* 1831.
- HERBERT, Alan-Percy; Auberon-Edward-William (see Carnarvon).
- HERBERT, Algernon, surviving son of 1st Earl of Carnarvon, and grand-uncle of the present peer, *b.* 1792; *m.* 1830, Marianne, dau. of Thomas Lempriere, Esq.
- HERBERT, Edward-Charles-Hugh, surviving son of 2nd Earl of Carnarvon, and uncle of the present peer, *b.* 1802; *m.* 1833, Elizabeth, dau. of S. Escott, Esq. (who *d.* 1840).
- HERBERT, Percy-Egerton; Rev. George; Robert-Charles; William-Henry (see Powis).
- HERBERT, Right Hon. Sydney (see Pembroke).
- HERBERT, Augustus-Henry-Charles; John-William-Nicholas; Francis; sons of Earl Jermyn (see Bristol).
- HEWITT, James; John-James (see Lifford).
- HEWITT, Rev. John-Pratt, son of 2nd Viscount Lifford, and only brother of the present peer, *b.* 1796; *m.* 1st, 1819, Juliana, dau. of Alexander Hamilton, Esq.; 2ndly, 1829, Elizabeth, dau. of Rev. Francis Gervais.
- HILL, Roland-Clegg; Geoffrey-Richard-Clegg (see Hill).
- HILL, William-Noel; Rev. Thomas-Henry-Noel; Charles-Arthur-Wentworth-Harwood-Noel (see Berwick).
- HOBART, Frederick-John; Augustus-Charles; Charles-Edward; George-Augustus; William-Arthur; Horace-Miles (see Buckinghamshire).
- HOLMES, William-Henry-Ashe-A'Court (see Heytesbury).
- HOLROYD, Douglas-Edward (see Sheffield).
- HOME, James-Archibald; Montagu-Cospatrik; William Sholto; Cospatrik (see Home).
- HOOD, Albert; Alexander-Frederick; — (see Hood).
- HOOD, Francis-Grosvenor, lieut. colonel Grenadier-guards, brother of 3rd Viscount Hood, *b.* 1809; *m.* 1842, Elizabeth, dau. of Sir Graham Eden Hamond, K.C.B.
- HOOD, Alexander-Nelson (see Bridport).
- HOPE, Charles, son of 4th Earl of Hopetoun, *b.* 1808; *m.* 1841, Lady Isabella-Helen-Douglas, dau. of 5th Earl of Selkirk; is lieut.-governor of the Isle of Man.
- HOPE, George, capt. R.N., son of 4th Earl of Hopetoun, *b.* 1811; *m.* 1847, the Hon. Anne-Carmichael Napier, dau. of 9th Lord Napier.
- HOPE, Louis, son of 4th Earl of Hopetoun, *b.* 1817.
- HOPE, Adrian, capt. in the army, son of 4th Earl of Hopetoun, *b.* 1821.
- HOTHAM, George-Frederick (see Hotham).
- HOTHAM, Rev. Frederick, prebendary of Rochester, son of 2nd Baron Beaumont, *b.* 1774; *m.* 1802, dau. of Thomas-Hallett Hodges, Esq.
- HOWARD, Rev. William-George; Edward-Granville-George, M.P.; Charles-Wentworth-George; Henry-George (see Carlisle).
- HOWARD, Very Rev. Henry-Edward-John, dean of Lichfield, and prebendary of York, son of 5th Earl of Carlisle, *b.* 1795; *m.* 1824, Henrietta, dau. of Ichabod Wright, Esq.

- HOWARD, Henry-Charles ; Greville-Theophilus ; Bernard-Thomas ; Cecil-Molyneux ; sons of Viscount Andover (see Suffolk and Berkshire).
- HOWARD, Frederick-Charles ; Kenneth (see Effingham).
- HOWARD, Charles, son of 1st Earl of Effingham, *b.* 1807.
- HOWARD, Rev. William, son of 1st Earl of Effingham, *b.* 1815.
- HOWARD, Henry-Thomas ; Richard-Edward ; James-Kenneth (see Suffolk and Berkshire).
- HOWARD, Rev. Francis (see Wicklow).
- HUGHES, William-Lewis (see Dinorben).
- HUTCHINSON, John-William-Hely (see Donoughmore).
- HUTCHINSON, Henry-Hely, colonel, brother of 3rd Earl of Donoughmore, *b.* 1790 ; *m.* 1825, Harriet, dau. of William Wrightson, Esq.
- HUTCHINSON, Richard-Hely, brother of 3rd Earl of Donoughmore.
- IRBY, George-Ives ; Augustus-Anthony-Frederick ; Llewellyn-Charles-Robert (see Boston).
- IRBY, Rev. Paul-Anthony, hon. canou of Peterborough, son of 2nd Baron Boston, *b.* 1784 ; *m.* 1st, 1814, Patience, dau. of the late Sir William Champion de Crespigny, Bart. ; 2ndly, 1835, Wilhelmina, dau. of the late David Powell, Esq ; 3rdly, 1844, Augusta, dau. of the late John B. Cowell, Esq.
- IRBY, Rev. Adolphus-Frederick, son of 2nd Baron Boston, *b.* 1797.
- JERNINGHAM, Henry-Valentine ; George-Sulgarde ; Charles-William ; William ; Francis-Hugh-Joseph (see Stafford).
- JERVIS, Edward-Swynfen (see St. Vincent).
- JOCELYN, Robert, son of Viscount Jocelyn (see Roden).
- JOCELYN, John-Strange ; William-Nassau (see Roden).
- JOCELYN, John, son of 2nd Earl of Roden, *b.* 1805 ; *m.* 1839, Emily, dau. of Henry Thompson, Esq. (who *d.* 1845).
- JOCELYN, Augustus-George-Frederick, capt. in the army, son of 2nd Earl of Roden, *b.* 1811 ; *m.* 1st, 1845, Cecilia-Neil, dau. of General Sir Neil Douglas, K.C.B. and K.C.H. ; 2ndly, 1851, Grace, dau. of Sir John Macneill.
- JOHNSTONE, Henry-Butler, son of 13th Baron Dunboyne, *b.* 1809 ; *m.* 1834, Isabella-Margaret-Munro-Johnstone, only dau. of the late Sir Alexander Munro, niece and heir of General Johnstone, whose name he assumed.
- JONES, Rear-Admiral Alexander, son of the 4th Viscount Ranelagh, *b.* 1778 ; *m.* Caroline, dau. of Thomas Palmer, Esq.
- KEANE, John-Manley-Arbuthnott ; George-Disney ; Hussey-Fane (see Keane).
- KEITH, Charles-James (see Kintore).
- KENNEDY, John, son of 11th Earl of Cassillis, and grand-uncle of the present Marquis of Ailsa ; *m.* 1800, dau. of Lawrence Gill, Esq. (who *d.* 1846).
- KENYON, Lloyd ; Edward (see Kenyon).
- KENYON, Thomas, son of 1st Baron Kenyon, *b.* 1780 ; *m.* 1803, Louisa-Charlotte, dau. of Rev. John-Robert Lloyd.
- KEPPEL, George-Thomas, lieut.-colonel, M.P. ; Rev. Edward-Southwell ; Henry ; Rev. Thomas-Robert (see Albemarle).
- KERR, Mark, commander, R.N. ; Arthur-Schomberg (see Antrim).
- KING, Robert (see Lorton).
- KING, Peter-John-Lock, M.P., son of 7th Baron King, and brother to the present Earl of Lovelace, *b.* 1811 ; *m.* 1836, Louisa, dau. of the late William-Henry Hoare, Esq.

- KING**, George, son of 6th Baron King, and uncle to the present Earl of Lovelace, *b.* 1783; *m.* 1808, Charlotte, dau. of Nathaniel Tredcroft, Esq.
- KING**, Ralph-Gordon-Noel (see Lovelace).
- KING**, James (see Kingston).
- KING**, Rev. Richard-Fitzgerald, son of 2nd Earl of Kingston, and uncle of the present peer, *b.* 1779; *m.* 1800, Williamina, dau. to the late William Ross, Esq. (who *d.* 1837).
- KING**, John, son of 2nd Earl of Kingston, and uncle of the present peer.
- KINNAIRD**, Victor-Alexander; Charles-Fox (see Kinnaird).
- KINNAIRD**, Arthur-Fitzgerald, son of the 8th, and brother of the present Baron Kinnaird, *b.* 1814; *m.* 1843, Mary-Jane, dau. of the late William-Henry Hoare, Esq.
- KNOX**, William Stuart, lieut. 85th Foot (see Ranfurly).
- KNOX**, Rear-Admiral Edmond-Sexten-Pery, son of 1st Earl of Ranfurly, *b.* 1787; *m.* 1813, Jean-Sophia, dau. of William-Hope Vere, Esq.
- KNOX**, John-Henry, son of 1st Earl of Ranfurly, *b.* 1788; *m.* 1822, Lady Mabella-Josephine Needham, dau. of 1st Earl of Kilmorey.
- KNOX**, John-James, son of 1st Earl of Ranfurly, *b.* 1790; *m.* 1824, Mary-Louisa, dau. of Edward Taylor, Esq.
- KNOX**, Thomas-Granville-Henry-Stuart, son of Viscount Northland (see Ranfurly).
- LAMBART**, Charles-Evelyn; William; Gerald-John (see Cavan).
- LAMBART**, Oliver-William-Matthew, lieut. R.N., son of 7th Earl of Cavan, *b.* 1822; *m.* 1844, Anne-Elizabeth, dau. of Capt. George-Wicken Willes, R.N.
- LAMBART**, Oliver-George, son of the late Viscount Kilcoursie, and brother of the present Earl of Cavan; *m.* 1847, Elizabeth, dau. of the late William Spear, Esq.
- LANGDALE**, Charles, son of 16th Baron Stourton, *b.* 1787; *m.* 1st, 1817, Hon. Charlotte-Mary Clifford, dau. of 6th Baron Clifford; 2ndly, 1821, Mary, dau. of the late Marmaduke-William-H.-Constable Maxwell, Esq.
- LANGLEY**, Rev. Marmaduke, son of 4th Viscount Downe, *b.* 1777; assumed the name of Langley, 1824.
- LASCELLES**, Egremont-William; George-Edwin; James-Walter; Horace-Douglas (see Harewood).
- LASCELLES**, Right Hon. William Sebright. M.P., comptroller of her Majesty's household; son of 2nd Earl of Harewood, *b.* 1798; *m.* 1823, Lady Caroline-Georgiana Howard, dau. of 6th Earl of Carlisle.
- LASCELLES**, Edwin, M.P., son of 2nd Earl of Harewood, *b.* 1799.
- LASCELLES**, Arthur, son of 2nd Earl of Harewood, *b.* 1807; *m.* 1834, Caroline-Frances, dau. of Sir Richard Brooke, Bart.
- LASCELLES**, Henry-Ulick; Frederick-Canning; Gerald-William; —; sons of Viscount Lascelles (see Harewood).
- LAW**, Henry-Spencer, son of 1st Baron Ellenborough, *b.* 1802; *m.* 1839, Dorothea-Anne, dau. of John Rochfort, Esq.
- LAW**, Rev. William Towry, chancellor of the diocese of Bath and Wells; son of 1st Baron Ellenborough, *b.* 1809; *m.* 1st, 1831, Hon. Augusta-Graves, dau. of 2nd Lord Graves; 2ndly, 1846, Matilda, dau. of Sir Henry-Conyngham Montgomery, Bart.
- LAWLESS**, Edward-Cecil-John, M.P. (see Cloncurry).
- LAWLEY**, Beilby-Richard; Robert-Neville; Rev. Stephen-Willoughby; Francis-Charles (see Wenlock).

- EESON, Edward; Henry** (see Miltown).
EESON, John, son of 3rd Earl of Miltown, *b.* 1767; *m.* 1793, Martha, dau. of Rev. John Ryley.
EESON, Robert, son of 1st Earl of Miltown, *b.* 1773; *m.* 1st, 1795, Grace, dau. of the late Michael Head, Esq.; 2ndly, 1834, Harriet, dau. of Francis Brooke, Esq.
EGGE, George-Barrington; Edward-Henry; Arthur-Kaye-Howard; Augustus; Charles-Gounter Heneage (see Dartmouth).
EGGE, Arthur-Charles, major in the army, son of 3rd Earl of Dartmouth, *b.* 1800; *m.* 1st, 1827, Lady Anne Holroyd, dau. of 1st Earl of Sheffield; 2ndly, 1837, Caroline, dau. of the late James-Charles Bouwens, Esq.
EGGE, Rev. Henry, B.C.L., son of 3rd Earl of Dartmouth; *m.* 1842, Marian, dau. of Frederick-Leman Rogers, Esq.
LEIGH, Edward-Chandos; James-Wentworth (see Leigh).
ENNOX, Algernon-Charles; Francis-Charles; sons of the Earl of March (see Richmond).
EDDELL, Henry-Thomas; Thomas; John; George; Rev. Robert; George-Augustus-Frederick, lieut.-colonel; Adolphus-Frederick-Octavius (see Ravensworth).
ENDSAY, James-Ludovic, son of Lord Lindsay (see Crawford and Balcarres).
ENDSAY, James, lieut.-colonel, M.P.; Charles-Hugh; Colin (see Crawford and Balcarres).
ENDSAY, Edwin, son of 6th Earl of Balcarres, *b.* 1736.
ENTLETON, Edward-Richard, M.P. (see Hatherton).
ESSEX, Lloyd; Thomas-Price (see Mostyn).
ESSEX, Henry-Cecil, M.P. (see Lonsdale).
ESSEX, Henry-Beauchamp, lieut.-general, M.P.; Edward-Pyndar, lieut.-general, C.B. (see Beauchamp).
ESSEX, John-Arthur; James; Arthur; Samuel-Knight; Henry (see Lisle).
ESSEX, Charles-George; Albert-Victor; Neville-Gerald; George-William-Spencer (see Lyttelton).
ESSEX, Spencer, son of 3rd Baron Lyttelton, *b.* 1818; *m.* 1848, Henrietta, dau. of the late Frederick-Hamilton Cornwall, Esq.; is marshal of the ceremonies in the Queen's household.
ESSEX, Rev. William-Henry, son of 3rd Baron Lyttelton, *b.* 1820.
ESSEX, Somerled-James-Brudenell (see Macdonald).
ESSEX, James-William-Bosville, major in the army, son of 3rd Baron Macdonald, *b.* 1810; is aide-de-camp and equerry to H.R.H. the Duke of Cambridge.
ESSEX, Archibald, son of 1st Baron Macdonald, and uncle of the present peer, *b.* 1777; *m.* 1802, Jane, dau. of the late Duncan Campbell, Esq.
ESSEX, Augustus-Henry-Moreton, brother of the present Earl of Ducie, *b.* 1804; *m.* 1837, Mary-Jane, dau. of the late Sir Charles Macdonald Lockhart, Bart.; has assumed the name of Macdonald.
ESSEX, Eric (see Reay).
ESSEX, Sir Anthony, rear-admiral, C.B. and K.C.M.G. (see Lauderdale).
ESSEX, John - Major - Henniker; Edward - Minet - Henniker (see Henniker).
ESSEX, John; Henry (see Romney).

- MARSHAM, Robert, son of 2nd Earl of Romney, *b.* 1834.
- MASSEY, Eyre-Challoner-Henry; Hugh-Nathaniel-George; Lionel-Edward; Adolphus-Henry-Tuthill; William-Frederick-Barton (see Clarina).
- MASSEY, Nathaniel-Henry-Charles, lieut.-colonel, son of 2nd Baron Clarina; *m.* 1828, Emily, dau. of the late David Lyon, Esq.
- MASSEY, George-Lionel, son of 2nd Baron Clarina, *b.* 1805; *m.* 1832, Rebecca-Anne, relict of the late John Cann, Esq.
- MASSY, John-Thomas-William, son of 4th Baron Massy, and only brother of the present peer, *b.* 1835.
- MASSY, John, son of 2nd Baron Massy; *m.* 1817, Maria, dau. of Robert Maunsell, Esq.
- MAUDE, Cornwallis, capt. 2nd Life-guards (see Hawarden).
- MAUDE, Very Rev. Robert-William-Henry, dean of Clogher, son of 1st Viscount Hawarden, *b.* 1784; *m.* 1827, Martha, dau. of the Hon. Francis-A. Prittie.
- MAUDE, Rev. John-Charles, son of 1st Viscount Hawarden, *b.* 1792; *m.* 1815, Mary-Ceely, dau. of William-Ceely Trevillian, Esq.
- MAUDE, Francis, commander R.N., son of 1st Viscount Hawarden, *b.* 1798; *m.* 1st, 1827, Frances, dau. of A.-H. Brooking, Esq.; 2ndly, 1849, Georgiana, dau. of the late Gervase-Parker Bushe, Esq.
- MAULE, Right Hon. Fox, M.P.; Lauderdale, lieut.-colonel; William (see Panmure).
- MAXWELL, Somerset-Richard; James-Pierce, M.P.; Richard; William-George (see Farnham).
- MAYNARD, Charles-Henry (see Maynard).
- MEADE, Robert-Henry; Sidney; Herbert-George-Philip (see Clanwilliam).
- MEADE, Robert, general in the army, son of 1st Earl of Clanwilliam, and brother of the present peer, *b.* 1772; *m.* 1808, Anne-Louisa, dau. of the late Sir John Dalling, Bart.; is colonel of the 12th foot.
- MELVILLE, David-Archibald Leslie (see Leven and Melville).
- MELVILLE, John-Thornton-Leslie, son of 10th Earl of Leven and Melville, *b.* 1786; *m.* 1st, 1812, Harriet, dau. of the late Samuel Thornton, Esq; 2ndly, 1831, Sophia, dau. of the late Henry Thornton, Esq.
- MELVILLE, William-Henry, son of 10th Earl of Leven and Melville, *b.* 1788; is a director of the East India Company.
- MELVILLE, Alexander-Leslie, son of 10th Earl of Leven and Melville, *b.* 1800; *m.* 1825, Charlotte, dau. of the late Samuel Smith, Esq.
- METHUEN, Paul-Sanford (see Methuen).
- METHUEN, St. John-George-Paul, son of 1st Baron Methuen, and only brother of the present peer, *b.* 1819.
- MILLES, George-Watson; Lewis-Watson (see Sondes).
- MOLYNEUX, Caryl-Craven; Henry-Hervey; Roger-Gordon (see Sefton).
- MOLYNEUX, Francis-George, son of 2nd Earl of Sefton, and only brother of the present peer, *b.* 1809; *m.* 1842, Lady Georgiana-Jemima Ashburnham, dau. of 3rd Earl of Ashburnham (whose previous marriage with Henry-Revely Mitford, Esq., had been dissolved the same year).
- MONCK, Henry-Power-Charles-Stanley (see Monck).
- MONCK, William, son of 3rd Viscount Monck, *b.* 1823.
- MONCK, Richard, son of 3rd Viscount Monck, *b.* 1829.

- MONCKTON, George-Edmund-Milnes (see Galway).
- MONCKTON, Edmund-Gambier, son of 5th Viscount Galway, *b.* 1809; *m.* 1845, Arabella, only dau. of Rev. John Robinson.
- MONCKTON, Rev. Frederick Smijth; Horace-Manners, capt. in the army; sons of the 5th Viscount Galway, and brothers of the present peer.
- MONSON, William-John; Debonnaire-John; Edmund-John; Evelyn-John (see Monson).
- MONTAGU, Edward-Robinson (see Rokeby).
- MONTAGU, Spencer-Dudley-Robinson, son of 4th Baron Rokeby, *b.* 1807; *m.* 1842, only daughter of Sir Charles-W. Flint, and relict of Joseph Jekyll, Esq.
- MONTAGU, Victor-Alexander; Sydney; Oliver-George-Powlett (see Sandwich).
- MONTGOMERIE, Seton-Montolieu; George-Arnulph (see Eglinton).
- MOORE, Charles-William; George-Francis (see Mount-Cashell).
- MOORE, Robert, lieut.-col., son of 2nd Earl of Mount-Cashell, *b.* 1793.
- MOORE, Rev. Edward-George, canon of Windsor, son of 2nd Earl of Mount-Cashell, *b.* 1798; *m.* 1827, Hon. Anne-Matilda Trefusis, dau. of 16th Baron Clinton.
- MOORE, Richard-Francis, son of 2nd Earl of Mount-Cashell, *b.* 1802.
- MORETON, Herbert-Augustus-Reynolds; Algernon-Thomas-Reynolds; Berkeley-Basil-Reynolds; Reynolds-Reynolds; Howard-Reynolds; Wyndham-Percy-Reynolds; Seymour-Reynolds; Richard-Charles-Reynolds; Matthew-Henry-Reynolds (see Ducie).
- MORETON, Percy-Reynolds, captain in the army, son of 1st Earl of Ducie, and brother of the present peer, *b.* 1808; *m.* 1846, Jane-Frances, dau. of the late Sir Rose Price, Bart.
- MORETON, Augustus-John-Francis-Reynolds, son of 3rd Baron Ducie, and uncle of the present peer, *b.* 1777.
- MOSTYN, Edward-Mostyn-Lloyd (see Mostyn).
- MOSTYN, George-Charles; Montague-Henry (see Vaux).
- MURRAY, Charles-John, son of 3rd Earl of Mansfield, *b.* 1810; *m.* 1835, Hon. Frances-Elizabeth Anson, dau. of 1st Viscount Anson, and sister of the present Earl of Lichfield.
- MURRAY, David-Henry, son of 3rd Earl of Mansfield, *b.* 1811; *m.* 1840, Margaret, dau. of John Grant, Esq.
- MURRAY, Charles, major in the army, son of 2nd Earl of Mansfield, and uncle of the present peer, *b.* 1781; *m.* 1802, Elizabeth, dau. of the late Rev. John Law, D.D.
- MURRAY, Henry, major-general, C.B., son of 2nd Earl of Mansfield, and uncle of the present peer, *b.* 1784; *m.* 1810, Emily, dau. of Gerard De Visme, Esq.; is col. of 7th Dragoons, and led the Hussars at the Battle of Waterloo.
- MURRAY, Charles-Augustus, C.B. (see Dunmore).
- MURRAY, Henry-Anthony, commander R.N., son of 5th Earl of Dunmore, *b.* 1810.
- MURRAY, Montolieu-Fox; Dudley-Oliphant (see Elibank).
- MURRAY, John-Oliphant, chamberlain to the King of Bavaria, and Knight Grand Cross of St. Michael, son of 8th Baron Elibank, and brother of the present peer, *b.* 1788.
- MURRAY, Thomas-Montolieu, son of 8th Baron Elibank, *b.* 1811.
- MURRAY, Patrick-Oliphant, son of 8th Baron Elibank, *b.* 1819.
- MURRAY, Robert-Dundas, son of 7th Baron Elibank, *b.* 1817.
- NAPIER, William-John-George; John-Scott; Basil (see Napier).

- NAPIER**, William, son of 9th Baron Napier, and only brother of the present peer, *b.* 1821.
NAPIER, Charles, major in the army, son of 8th Baron Napier, and uncle of the present peer, *b.* 1799 ; *m.* 1st, 1824, Alice, dau. of the late Roger Barnston, Esq. ; 2ndly, 1840, Annabella, only dau. of the late Edward Gatacre, Esq.
NAPIER, Rev. Henry-Alford, son of 8th Baron Napier, *b.* 1797.
NEEDHAM, Francis-Charles ; Henry-Colville ; Edward-Thomas, sons of Viscount Newry (see Kilmorey).
NEEDHAM, Robert, major in the army ; Francis-Henry (see Kilmorey).
NEEDHAM, Francis-Henry-William, son of 1st Earl of Kilmorey, and only brother of the present peer, *b.* 1799.
NELSON, John-Horatio (see Nelson).
NELSON, Maurice-Horatio, R.N. ; Edward-Foyle ; Henry, sons of the 2nd Earl Nelson, and brother of the present peer.
NEVILL, Ralph-Pelham (see Abergavenny).
NEVILLE, Richard-Cornwallis ; Charles-Cornwallis ; Henry-Aldworth ; Latimer-Grey (see Braybrooke).
NOEL, Charles-William-Frances, son of Viscount Campden, and grandson of the Earl of Gainsborough ; *b.* 1850.
NOEL, Gerard-James, captain 11th Hussars, M.P. ; Henry-Lewis ; Roden-Berkeley-Wriothlesley (see Gainsborough).
NOEL, Rev. Gerard-Thomas-Noel, canon of Winchester, son of the Baroness Barham, and brother of the present Earl of Gainsborough, *b.* 1782 ; *m.* 1st, 1806, Charlotte, dau. of the late Sir Lucius O'Brien, Bart. ; 2ndly, 1841, Susan, dau. of the late Sir John Kennaway, Bart.
NOEL, William-Middleton-Noel, brother of the present Earl of Gainsborough, *b.* 1789 ; *m.* 1817, Anne, only dau. of Joseph Yates, Esq.
NOEL, Rev. Francis-James, brother of the present Earl of Gainsborough, *b.* 1793 ; *m.* 1822, Cecilia, dau. of the late Paul-Cobb Methuen, Esq. and sister of the 1st Baron Methuen.
NOEL, Rev. Leland, canon of Peterborough, brother of the present Earl of Gainsborough, *b.* 1797 ; *m.* 1824, Mary-Arabella, dau. of the late John-Savile Foljambe, Esq.
NOEL, Rev. Baptist-Wriothlesley, brother of the present Earl of Gainsborough, *b.* 1799 ; *m.* 1826, dau. of the late Peter Baillie, Esq.
NORTH, Frederick-Henry ; Charles (see Guilford).
NORTH, William-Henry-John (see North).
NORTON, George-Chapple ; Rev. James (see Grantley).
O'CALLAGHAN, George-Ponsonby (see Lismore).
O'CALLAGHAN, George, son of 1st Baron Lismore, and only brother of the present peer, *b.* 1787.
OGILVY, William-Henry-Bruce ; James-Bruce ; John-Bruce and Donald-Bruce—twins (see Airlie).
OGILVY, Donald, uncle of the present Earl of Airlie ; *m.* 1815, Maria, dau. of the late James Morley, Esq. (who *d.* 1843).
OGILVY, William, uncle of the present Earl of Airlie.
O'GRADY, Paget - Standish ; Reginald - Standish ; Hardress - Standish ; Berkeley-Standish ; Frederick-Standish (see Guillamore).
O'GRADY, Richard, son of 1st Viscount Guillamore, and uncle of the present peer.
O'GRADY, Rev. William, son of 1st Viscount Guillamore ; *m.* 1837, Isabella, dau. of the late Henry Hewett, Esq.
O'GRADY, John, lieut. R.N., son of 1st Viscount Guillamore.

- O'GRADY**, Thomas, major in the army, son of 1st Viscount Guillamore.
- ONGLEY**, Montague; George (see Ongley).
- ONSLOW**, Thomas-Crawley, son of 2nd Earl of Onslow, and brother of the present peer, *b.* 1778; *m.* 1812, Susanna-Elizabeth, dau. and co-heir of Nathaniel Hillier, Esq.
- ONSLOW**, Edward-Mainwaring-Mainwaring-Ellerker, son of the 2nd and brother of the present Earl of Onslow, *b.* 1779; has assumed the names of Mainwaring-Ellerker.
- OSBORNE**, George - Godolphin; Francis - George - Godolphin; D'Arcy-Godolphin; William-Godolphin (see Godolphin).
- OSBORN**, William Godolphin, son of 1st Baron Godolphin, and brother of the present lord, *b.* 1804; *m.* 1843, Hon. Caroline-Montagu, dau. of 4th Lord Rokeby.
- OSBORN**, Rev. Sydney-Godolphin, son of 1st Baron Godolphin, *b.* 1808; *m.* 1834, Emily, dau. of Pascoe Grenfell, Esq.
- PAGET**, Henry; Alexander-Victor; Berkeley-Charles-Sydney, sons of the Earl of Uxbridge (see Anglesey).
- PAKENHAM**, William-Lygon, captain in the army; Thomas-Alexander, lieut. R.N.; Charles-Reginald, captain in the army; Henry-Robert; Frederick-Beauchamp; Francis-John (see Longford).
- PAKENHAM**, Very Rev. Henry, son of 2nd Baron Longford, and uncle of the present earl; Dean of St. Patrick and Christchurch, *b.* 1787; *m.* 1822, Eliza-Catherine, dau. of the late Rev. William Sandford, and sister of 2nd Lord Mount-Sandford.
- PARKER**, Cecil-Thomas; Algernon-Robert (see Macclesfield).
- PARNELL**, Henry-William; Rev. George-Damer (see Congleton).
- PARSONS**, William-Wilmer; John; Randal (see Rosse).
- PARSONS**, Laurence, son of 2nd Earl of Rosse, and brother of the present peer, *b.* 1805; *m.* 1st, 1836, Lady Elizabeth Toler, dau. of 2nd Earl of Norbury; 2ndly, 1849, Hon. Jane Duncombe, dau. of 2nd Baron Feversham.
- PELHAM**, Dudley-Worsley-Anderson, captain R.N., M.P., and son of 1st Earl of Yarborough, and brother of the present peer, *b.* 1812; *m.* 1839, Madelina, dau. of Capt. Sir John-Gordon Sinclair, Bart., R.N.
- PELHAM**, Francis-Godolphin; Thomas-Henry-William (see Chichester).
- PELHAM**, Frederick-Thomas, captain R.N., Knight of San Fernando, son of 2nd Earl of Chichester, and brother of the present peer, *b.* 1808; *m.* 1841, Ellen-Kate, dau. of Rowland Mitchell, Esq.
- PELHAM**, Rev. John-Thomas, honorary canon of Norwich, son of 2nd Earl of Chichester, and brother of the present peer, *b.* 1811; *m.* 1845, Henrietta, dau. of the late Thomas-William-Tatton, Esq.; is chaplain in ordinary to her Majesty.
- PELLEW**, Pownoll-Fleetwood; Fleetwood-John; Barrington-Reynolds (see Exmouth).
- PELLEW**, Sir Fleetwood-Broughton-Reynolds, rear-admiral, C.B., and K.C.H., son of 1st Viscount Exmouth, and uncle of the present peer, *b.* 1789; *m.* 1816, Harriet, only dau. of the late Sir Godfrey Webster, Bart.
- PELLEW**, Very Rev. George, dean of Norwich, and prebendary of York, son of 1st Viscount Exmouth, *b.* 1793; *m.* 1820, Hon. Frances-Addington, dau. of 1st Viscount Sidmouth.
- PELLEW**, Rev. Edward, son of 1st Viscount Exmouth, *b.* 1799; *m.* 1826, Marianne, dau. of the late Stephen Winthrop, Esq., M.D.

- PENNANT, Edward-Gordon-Douglas, M.P., colonel, brother of 18th Earl of Morton, *b.* 1800; *m.* 1st, 1833, Juliana-Isabella-Mary, dau. and co-heir of the late George-Hay-Dawkins Pennant, Esq., whose name he assumed; 2ndly, 1846, Lady Maria-Louisa Fitzroy, dau. of 5th Duke of Grafton.
- PENNINGTON, Jossylin; Alan-Joseph (see Muncaster).
- PEPYS, William-John; Henry-Leslie; George; Frederick; Evelyn; Walter-Courtenay (see Cottenham).
- PERCEVAL, Charles-George-Perceval (see Egmont).
- PERCEVAL, Rev. Arthur-Philip, brother of the present Earl of Egmont, *b.* 1799; *m.* 1825, Charlotte-Anne, dau. of the late Hon. and Rev. Augustus-George Legge; is chaplain in ordinary to her Majesty.
- PERCY, Henry-George, son of Lord Louvane (see Beverley).
- PERCY, Josceline-William; Henry-Hugh-Manvers (see Beverley).
- PERCY, Right, Rev. Hugh, D.D., (see Bishop of Carlisle).
- PERCY, Josceline, Rear-Admiral, C.B., son of the 1st Earl of Beverley, and twin-brother of the Bishop of Carlisle, *b.* 1784; *m.* 1820, Sophia-Elizabeth, dau. of Morton Walhouse, Esq.
- PERCY, William-Henry, rear-admiral, son of 1st Earl of Beverley, *b.* 1788.
- PERCY, Charles-Bertie, son of 1st Earl of Beverley, *b.* 1794; *m.* 1822, Anne-Caroline, granddau. and heir of the late Bertie-Bertie Greathead, Esq., whose name he assumed, 1826.
- PERY, Henry-Hartstonge; Edmund-Aubrey-Templar; Cecil-Standish-Stackpole; John-Sexton (see Limerick).
- PEBY, Edmund-Sexton, son of 1st Earl of Limerick, and uncle of the present peer, *b.* 1797; *m.* 1825, Elizabeth, dau. of the late Hon. William Cockayne, brother of last Viscount Cullen (extinct).
- PETRE, William-Joseph (see Petre).
- PETRE, Henry-William, son of 11th Baron Petre, and brother of the present peer, *b.* 1820; *m.* 1842, Helen, dau. of Richard Walmesley, Esq.
- PETRE, Frederick-Charles-Edmund, son of 11th Baron Petre, *b.* 1824; *m.* 1847, Georgiana, dau. of the late Sir Christopher Musgrave, Bart.
- PETRE, Arthur-Charles-Augustus; Edmund-George; Albert-Henry, sons of the 11th Baron Petre, and half-brother of the present peer.
- PETRE, Charles-Burney, son of 10th Baron Petre, and uncle of the present peer, *b.* 1794; *m.* 1822, Eliza, dau. of the late Edward-Charles Howard, Esq.
- PETRE, Robert-Thomas; Francis; sons of 10th Baron Petre.
- PHIPPS, William-Brook, son of the Earl of Mulgrave (see Normanby).
- PHIPPS, Charles-Beaumont, Lieutenant-Colonel, son of the 1st Earl of Mulgrave, and brother of the present Marquis of Normanby, *b.* 1801; *m.* 1835, Margaret-Anne, dau. of the Venerable Henry Bathurst, Archdeacon of Norwich; is keeper of her Majesty's privy purse, treasurer of the household to Prince Albert, and treasurer and cofferer to the Prince of Wales.
- PHIPPS, Edmund, son of 1st Earl of Mulgrave, *b.* 1808; *m.* 1838, Maria-Louisa, dau. of the late Major-General Sir Colin Campbell, K.C.B., and relict of the Hon. Charles-F. Norton.
- PHIPPS, Rev. Augustus-Frederick, son of 1st Earl of Mulgrave, *b.* 1809; *m.* 1837, Lady Mary-Elizabeth-Emily Fitzroy, dau. of 5th Duke of Grafton; is chaplain to the Queen.
- PIERREPONT, Right Hon. Henry-Manvers, son of 1st Earl Manvers, and brother of the present peer, *b.* 1780; *m.* 1818, Lady Sophia-Cecil, only dau. of 1st Marquis of Exeter; was formerly envoy to Denmark.

- PIERREPONT**, Philip-Sidney, son of 1st Earl Manvers, *b.* 1786; *m.* 1810, Georgiana, only dau. of Herbert-Gwynne Brown, Esq., and relict of Pryce-Edwards, Esq.
- PITT**, Horace, major in the army, son of 3rd Baron Rivers, and uncle of the present peer.
- PLUNKET**, Right Rev. Thomas, Lord Bishop of Tuam and Killala; John; David; Rev. William-Conyngham; Patrick; Very Rev. Robert (see Plunket).
- PLUNKETT**, William-Matthew; Edmund-Luke; George-John; Francis-Richard (see Fingall).
- PLUNKETT**, Thomas-Oliver-Westenra; Algernon-Richard-Hartland (see Louth).
- PLUNKETT**, Charles-Dawson, capt. in the army; Henry-Luke; sons of 11th Baron Louth, and uncles of the present peer.
- PLUNKETT**, Edward-Sydney, son of 11th Baron Louth, *b.* 1817; *m.* 1845, Caroline, dau. of the late George Templer, Esq.
- PLUNKETT**, Edward, capt. R.N. (see Dunsany).
- POMEROY**, James-Spencer (see Harberton).
- POMEROY**, Rev. Arthur-William, son of 5th Viscount Harberton, and brother of the present peer, *b.* 1795; *m.* 1837, Frances-Letitia Knox, dau. of the late Bishop of Derry.
- POMEROY**, William-Knox, son of 4th Viscount Harberton, *b.* 1813.
- POMEROY**, George, son of 1st Viscount Harberton, and brother of 2nd, 3rd, and 4th Viscounts, *b.* 1764.
- PONSONBY**, Frederick-George-Brabazon; Rev. Walter-William-Brabazon; Spencer-Cecil-Brabazon; Gerald-Henry (see Bessborough).
- PONSONBY**, Charles-Frederick-Ashley-Cooper; Ashley-George-John (see De Mauley).
- PONSONBY**, Right Rev. Richard, D.D. (see Bishop of Derry).
- PONSONBY**, George, son of 1st Baron Ponsonby, and brother of the present Viscount Ponsonby; *m.* 1st, 1807, dau. of John-Jacob Gledstones, Esq.; 2ndly, Diana, dau. of the late Hon. Edward Bouverie.
- PONSONBY**, Frederick, son of 1st Baron Ponsonby, and brother of the present peer.
- PORTMAN**, William - Henry - Berkeley; Edwin - Berkeley; Maurice - Berkeley; Walter Berkeley (see Portman).
- POULETT**, Amias (see Poulett).
- POULETT**, George, vice-admiral, son of 4th Earl Poulett, *b.* 1786; *m.* 1811, Catherine-Sophia, dau. of Sir George Dallas, Bart (who *d.* 1831).
- POWLETT**, William-Thomas-Orde; Henry-Robert-Orde; Frederick-Orde (see Bolton).
- POWLETT**, Rev. Thomas-Orde, brother of the present Baron Bolton, *b.* 1822; *m.* 1846, Elizabeth-Jane, dau. of Marmaduke Wyvill, Esq.
- POWLETT**, Amias-Charles-Orde, brother of the present Baron Bolton, *b.* 1828.
- POWYS**, Thomas-Lyttleton; Leopold-William-Henry; Edward-Victor-Robert; Charles-James-Fox (see Lilford).
- POWYS**, Robert-Vernon, captain E.I.Co.'s service, son of 2nd Baron Lilford, and brother of the present peer, *b.* 1802; *m.* 1825, Jane, dau. of the late William Beckett, Esq. (who *d.* 1842).
- POWYS**, Rev. Horatio, son of 2nd Baron Lilford, *m.* 1833, Percy-Gore, dau. of the late William Currie, Esq.
- POWYS**, Atherton-Legh, son of 2nd Baron Lilford, *b.* 1809; *m.* 1841, Charlotte-Elizabeth, dau. of Richard Norman, Esq.

- POWYS, Henry-Lyttleton, captain in the army, son of 2nd Baron Lilford.
- POWYS, Charles, captain 9th Lancers, son of 2nd Baron Lilford; *m.* 1836, Miss Kennedy.
- POWYS, Rev. Frederick, son of 1st Baron Lilford, and uncle of the present peer, *b.* 1782; *m.* 1708, Mary, only dau. of Edward-Thornton Gould, Esq. (who *d.* 1837).
- POWYS, Henry-Wentworth, brother of 7th Earl of Denbigh, *b.* 1798; has assumed the name of Powys.
- PRESTON, Edward-Anthony-John; Jenico-Charles; Robert; Charles; Thomas (see Gormanston).
- PRIMROSE, Archibald-Philip; Everard-Henry; sons of Lord Dalmeny (see Rosebery).
- PRIMROSE, Bouverie-Francis (see Rosebery).
- PRIMROSE, Francis-Ward, son of 3rd Earl of Rosebery, and only brother of the present peer, *b.* 1785; *m.* 1829, Percy, dau. of the late Colonel Ralph Gore.
- PRITTE, Francis-Aldbrough (see Dunalley).
- PROBY, Granville-Leveson, rear-admiral (see Carysfort).
- QUIN, Windham-Henry-Wyndham, son of 2nd Earl of Dunraven, and only brother of the present peer, *b.* 1829.
- RICE, Stephen - Edmond - Spring; Thomas - Charles - William - Spring; Edmond - Henry - Francis - Spring; Rev. Aubrey - Richard - Spring; William-Cecil-Spring (see Monteagle).
- RICE, Very Rev. Edward, D.D., Dean of Gloucester, only surviving brother of the present Baron Dynevor, *b.* 1776; *m.* 1800, Charlotte dau. of the late General Lascelles (who *d.* 1832); is precentor of York.
- RIVERS, Granville-Beckford-Pitt; William-Frederick-Pitt; Henry Peter-Pitt (see Rivers).
- RODNEY, Rev. Henry, prebendary of Hereford (see Rodney).
- RODNEY, Mortimer, son of 2nd Baron Rodney, brother of 3rd, 4th, and 5th lords, and uncle of the present peer, *b.* 1791; *m.* 1815, Sarah dau. of Robert Withy, Esq.
- RODNEY, William, son of 2nd Baron Rodney, *b.* 1794; *m.* 1824, Eliza Anne, dau. of the late Thomas Brown, Esq.
- ROLLO, John-Rogerson (see Rollo).
- ROLLO, John; Robert, capt. 42nd Highlanders; sons of 8th Baron Rollo and brothers of the present peer.
- ROUS, Henry-John; William-Rufus (see Stradbroke).
- ROWLEY, Hercules-Edward; William-Chambré (see Langford).
- ROWLEY, Hercules-Langford-Boyle; Hugh; sons of 2nd Baron Langford and brothers of the present peer.
- ROWLEY, Richard-Thomas, son of 1st Baron Langford; *m.* 1831, Charlotte, dau. of the late Lieut.-Col. Shipley.
- RUSSELL, Edward-Southwell, M.P. for Tavistock (see De Clifford).
- RUSSELL, Gustavus-Frederick-John-James-Hamilton (see Boyne).
- RYDER, Henry-Dudley; Albert-Dudley (see Harrowby).
- RYDER, Granville-Dudley, son of 1st Earl of Harrowby, and brother of the present peer, *b.* 1799; *m.* 1825, Lady Georgiana - Augusta Somerset, dau. of 6th Duke of Beaufort.
- RYDER, Frederick-Dudley, son of 1st Earl of Harrowby, *b.* 1806; *m.* 1839, Marian-Charlotte, only dau. of Thomas Cockayne, Esq.
- ST. CLAIR, James; Charles, R.N. (see Sinclair).
- ST. JOHN, St. Andrew; Beauchamp-Mowbray; Edmund-Tudor (see St. John).

- ST. JOHN, Henry (see Bolingbroke).
- ST. JOHN, Ferdinand, son of 3rd Viscount Bolingbroke, and half-brother of the present peer, *b.* 1804; *m.* 1826, Selina, dau. of Maurice-St. Leger-Keatinge, Esq.
- ST. LEGER, Hayes (see Doneraile).
- ST. MAUR, Edward-Adolphus-Ferdinand; Edward-Percy; sons of Lord Seymour (see Somerset).
- SANDILANDS, Robert; Rev. John; James (see Torphichen).
- SAUMAREZ, John-St.-Vincent, lieut.-colonel (see De Saumarez).
- SAVILLE, John-Horace, son of Viscount Pollington (see Mexborough).
- SAVILLE, Rev. Philip-Yorke; Charles-Stuart; Frederick; Rev. Arthur (see Mexborough).
- SCARLETT, William-Frederick (see Abinger).
- SCARLETT, James-Yorke, lieut.-colonel, son of 1st Baron Abinger, *b.* 1799; *m.* 1835, Charlotte-Anne, dau. and co-heir of the late Colonel Hargreaves.
- SCARLETT, Peter-Campbell, son of 1st Baron Abinger, *b.* 1804; *m.* 1843, Frances, dau. of Edward Lomax, Esq. (who *d.* 1849); is secretary of legation at the court of Tuscany.
- SCOTT, Thomas-Charles; Frances-Ulysses (see Clonmell).
- SCOTT, Charles-Grantham, lieut.-colonel, son of 2nd Earl of Clonmell, *b.* 1818; *m.* 1843, Frances-Maria, dau. of the late Ralph-William Grey, Esq.
- SCOTT, Walter-Hugh-Hepburne; Henry-Robert-Hepburne (see Polwarth).
- SCOTT, Rev. William-Hugh, prebendary of Salisbury, son of 4th Baron Polwarth, *b.* 1801; *m.* 1833, Eleanor, dau. of the late Rev. Charles-Baillie Hamilton.
- SCOTT, Francis, M.P., son of 4th Baron Polwarth, *b.* 1806; *m.* 1835, Julia-Frances-Laura, dau. of the late Rev. Charles Boulton.
- SHORE, Charles - John; Frederick - William - John; Henry - Noel (see Teignmouth).
- SIDNEY FOULIS, Philip (see De Lisle and Dudley).
- SINCLAIR, Alexander-Eric-George (see Caithness).
- SINCLAIR, James, lieut.-colonel, son of 12th Earl of Caithness, *b.* 1797; *m.* 1819, Elizabeth, dau. of George Tritton, Esq.
- SINCLAIR, John, son of 12th Earl of Caithness, *b.* 1808; *m.* 1833, Maria-Petronella, dau. of John Church, Esq.
- SKEFFINGTON, Clotworthy-John-Eyre-Foster; Hungerford-Henry; Sidney-William; Reginald-George-Chaine (see Massereene).
- SMYTHE, George - Augustus - Frederick - Percy - Sydney, M.P.; Percy-Ellen-Frederick-William (see Strangford).
- SOMERVILLE, Hugh; Frederick-Noel (see Somerville).
- SOMERVILLE, Rev. William, brother of 17th Baron Somerville, *b.* 1789; *m.* 1830, Charlotte, dau. of the late Rev. Walter Bagot.
- SOUTHWELL, Charles, K.C. and K.H. (see Southwell).
- SPENCER, George-Augustus, lieut.-colonel; Augustus-Almeric, lieut.-colonel; Rev. William-Henry; Henry-George; John-Welbore Sunderland, com. R.N.; Robert-Charles-Henry, major in the army; Rev. Charles-Frederick-Octavius (see Churchill).
- STANHOPE, Arthur-Philip; Edward; Henry-Augustus; Philip-James; sons of Viscount Mahon (see Stanhope).
- STANHOPE, Leicester-Fitzgerald-Charles, colonel, C.B. (see Harrington).
- STANHOPE, Rev. Fitzroy-Henry-Richard, son of 3rd Earl of Harrington, *b.* 1787; *m.* 1808, Caroline, dau. of Hon. Charles Wyndham.

- STANHOPE, Sir Francis-Charles, major in the army, K.C.H., son of 3rd Earl of Harrington, *b.* 1788; *m.* Hannah, only dau. of J. Wilson, Esq.
- STANHOPE, Henry-William, son of 3rd Earl of Harrington, *b.* 1790.
- STANLEY, Henry-Edward-John; John-Constantine; Edward-Lyolph; Algernon-Charles (see Stanley of Alderley).
- STANLEY, Edward-Henry, M.P.; Frederick-Arthur (see Stanley of Bickerstaffe).
- STANLEY, Henry-Thomas; Charles-James-Fox (see Derby).
- STANLEY, William-Owen, M.P., son of 1st Baron Stanley of Alderley (twin with 2nd Lord Stanley of Alderley), *b.* 1802; *m.* 1826, Ellen, dau. of the late Sir John Williams, Bart.
- STAPLETON, Henry; Miles (see Beaumont).
- STAPLETON, Rev. Sir Francis-Jervis, son of Sir Thomas Stapleton, Bart., in whose favour the abeyance of the barony of Le Despencer was terminated in 1788, *b.* 1807; *m.* 1830, Margaret, dau. of the late Lieutenant-General Sir George Airey, K.C.H.
- STEWART, Randolph-Henry; Alexander; Walter-John (see Galloway).
- STEWART, Keith, captain, R.N., son of 8th Earl of Galloway, and only brother of the present peer, *b.* 1814; *m.* 1841, Mary-Caroline, only dau. of Sir Charles Fitzroy.
- STEWART, Montgomerie-Granville-John, son of 7th Earl of Galloway, *b.* 1780; *m.* 1801, Catherine, dau. of Patrick Honeyman, Esq. (who *d.* 1833).
- STEWART, Edward-Richard, son of 7th Earl of Galloway, *b.* 1782; *m.* 1805, Lady Katherine Charteris, dau. of the late Lord Elcho, son of 6th Earl Wemyss.
- STONOR, Thomas-Edward; Francis; Edmund (see Camoys).
- STOPFORD, Edward-Sydney (see Courtown).
- STOPFORD, Venerable Henry-Scott, archdeacon of Leighlin, son of 3rd Earl of Courtown, *b.* 1797; *m.* 1826, Annette, dau. of the late William Browne, Esq. (who *d.* 1842).
- STOPFORD, Montagu, captain, R.N., son of 3rd Earl of Courtown, *b.* 1798; *m.* 1827, Cordelia-Winifreda, dau. of Lieutenant-General Sir George Whitmore, K.C.H.
- STOURTON, Alfred; Everard; Albert (see Stourton).
- STOURTON, William, son of 17th Baron Stourton, and brother of the present peer, *b.* 1810; *m.* 1838, Catherine-Alicia, dau. of Edmund Scully, Esq.
- STOURTON, John, son of 17th Baron Stourton, *b.* 1816; *m.* 1846, Caroline Emma, dau. of the late Patrick M'Nolty, Esq. (who *d.* 1847).
- STOURTON, Philip, son of 16th Baron Stourton, and uncle of the present peer, *b.* 1793; *m.* 1829, dau. of Henry Howard, Esq.
- STRANGWAYS, William-Thomas-Horner-Fox (see Ilchester).
- STRANGWAYS, John-George-Charles-Fox, son of 2nd Earl of Ilchester and half-brother of the present peer, *b.* 1803; *m.* 1844, Amelia, dau. of Edward Majoribanks, Esq.
- STRUTT, John-William; Richard; Charles-Hedley (see Rayleigh).
- STUART, Charles-Knox; Rev. Andrew-Godfrey; William-Hamilton (see Castle-Stuart).
- STUART, Andrew-Godfrey, son of 1st Earl of Castle-Stuart, and only brother of the present peer, *b.* 1790; *m.* 1814, Sophia-Isabella, dau. of George-Lenox Conyngham, Esq.
- STUART, John; Archibald-George; George (see Moray).
- STUART, William (see Blantyre).
- STUART, James, lieut. Rifle Brigade, son of 11th Baron Blantyre, *b.* 1827

- STUART, Sir Patrick**, lieutenant-general, G.C.M.G., son of 10th Baron Blantyre, and uncle of the present peer, *b.* 1777; *m.* 1810, Catherine-Henrietta, dau. of the late Hon. John Rodney; is colonel of the 44th Foot.
- STUART, Charles-Francis**, son of 10th Baron Blantyre, *b.* 1780.
- BUTTON, John-Henry-Thomas-Manners** (see Canterbury).
- TAAFFE, Louis** (see Taaffe).
- TALBOT, Walter-Cecil**; Reginald-Arthur-James; Alfred-Chetwynd (see Talbot).
- TALBOT, Rev. Arthur-Chetwynd**, son of 2nd Earl Talbot, and brother of the present peer, *b.* 1805; *m.* 1832, Harriet, only dau. of the late Henry-Charles-Hervey Aston, Esq.
- TALBOT, John-Chetwynd, Q.C.**, son of 2nd Earl Talbot, *b.* 1806; *m.* 1830, Hon. Caroline-Jane-Stuart-Wortley, dau. of 1st Baron Wharncliffe; is attorney-general to H.R.H. the Prince of Wales, and recorder of Windsor.
- TALBOT, Rev. George-Gustavus-Chetwynd**, son of 2nd Earl Talbot, *b.* 1810; *m.* 1842, Emily-Sarah, dau. of Henry Elwes, Esq.
- TALBOT, Rev. William-Whitworth-Chetwynd**, son of 2nd Earl Talbot, *b.* 1814; *m.* 1843, Eleanor-Julia, dau. of Hon. William Coventry.
- TALBOT, Gilbert-Chetwynd**, son of 2nd Earl Talbot, *b.* 1816.
- TALBOT, Wellington-Patrick-Manvers-Chetwynd**, son of 2nd Earl Talbot, *b.* 1817.
- TALBOT, Gerald-Chetwynd**, son of 2nd Earl Talbot, *b.* 1819; *m.* 1840, Margaret, dau. of Lieut. Alexander Mackay; is in the Ceylon civil service.
- TALBOT, Richard Wogan**; Reginald Gilbert Murray (see Talbot de Malahide).
- TALBOT, Samuel-Rodbard**, son of 3rd Baron Talbot de Malahide, and brother of the present peer.
- TALBOT, Richard-Gilbert**, son of 3rd Baron Talbot de Malahide, *m.* 1847, Anne-Cunliffe-Lister, dau. of Ellis-Cunliffe-Lister Kaye, Esq.
- TALBOT, George**, son of 3rd Baron Talbot de Malahide.
- TALBOT, Edward-Plantagenet-Airey**, son of 3rd Baron Talbot de Malahide, *m.* 1840, Catherine, dau. of the late Francis Hoey, Esq.
- TALBOT, William-Leopold**, capt. in the army, son of 3rd Baron Talbot de Malahide.
- TALBOT, Sir John**, admiral, G.C.B., brother of 3rd Baron Talbot de Malahide, and uncle of the present peer; *m.* 1815, Hon. Julia Arundell, dau. of 9th Baron Arundell of Wardour (who died 1843).
- TALBOT, Thomas**, brother of 3rd Baron Talbot de Malahide; is resident in Canada.
- TAYLOUR, Rev. Henry-Edward**, son of 1st Earl of Bective, and uncle to the present Marquis of Headfort, *b.* 1768; *m.* 1807, Marianne, dau. of Hon. Richard St. Leger.
- TEMPLE, William** (see Palmerston).
- THELUSSON, Frederick-William-Brook** (see Rendlesham).
- THELUSSON, Arthur**, son of 1st Baron Rendlesham, and brother of 2nd, 3rd, and 4th Lords, *b.* 1810; *m.* 1826, Caroline-Anna-Maria, dau. of the late Sir Christopher-Bethel Codrington, Bart.
- THURLOW, Edward-Thomas-Hovell**; Thomas-John Hovell (see Thurlow).
- THURLOW, Thomas-Hugh**; John-Edmund, capt. in the army; sons of 2nd Baron Thurlow, and brothers of the present peer.
- TOLEB, Otway-Fortescue-Graham** (see Norbury).

- TOLLEMACHE**, Rev. Hugh-Francis, brother of the present Earl of Dysart, *b.* 1802; *m.* 1824, Matilda, dau. of Joseph Hume, Esq.
- TOLLEMACHE**, Frederick-James, M.P., brother of the present Earl of Dysart, *b.* 1804; *m.* 1st, 1831, Sarah-Maria, dau. of the late Robert Bomford, Esq.; 2ndly, Isabella-Anne, dau. of Gordon Forbes, Esq. (who died 1850).
- TOLLEMACHE**, Algernon-Grey, brother of the present Earl of Dysart, *b.* 1805.
- TOUCHET**, John-Thicknesse; William-Ross-Thicknesse (see Audley).
- TOWNSHEND**, Charles (see Bayning).
- TRACY**, Thomas-Charles-Hanbury; Henry-Hanbury; John-Capel-Hanbury; William-Hanbury; Rev. Edward Hanbury (see Sudeley).
- TREFUSIS**, Charles-Henry-Rolle; Mark-George-Kerr; Walter-Rodolph (see Clinton).
- TRENCH**, Frederick-Sidney-Charles; Cosby-Godolphin (see Ashtown).
- TRENCH**, Charles-James, son of 2nd Baron Ashtown, and only brother of the present peer, *b.* 1806.
- TRENCH**, Frederick-Le-Poer; William-Le-Poer; Power-Henry-Le-Poer (see Clancarty).
- TRENCH**, Robert-Le-Poer, lieut. R.N., son of 2nd Earl of Clancarty, and brother of the present peer, *b.* 1809; *m.* 1847, Catherine-Maria, dau. of George Thompson, Esq.
- TREVOR**, Henry-Otway, lieutenant-general, C.B. (see Dacre).
- TREVOR**, George-Rice-Trevor, M.P. (see Dynevor).
- TURNOUR**, Keith (see Winterton).
- TURNOUR**, Heys, son of 3rd Earl of Winterton, *b.* 1813; *m.* 1837, Anne, dau. of Augustus Barker, Esq.
- TURNOUR**, Arthur-Richard, commander R.N., son of 2nd Earl of Winterton, *b.* 1787; *m.* 1829, Charlotte-Fitzherbert, dau. of the late George Daysh, Esq.
- TURNOUR**, Rev. Adolphus-Augustus, son of 2nd Earl of Winterton, *b.* 1789; *m.* 1812, Jessie, dau. of John Dewar, Esq.
- TWISLETON**, Rev. Charles-Samuel, brother of 13th Baron Saye and Sele, *b.* 1806; *m.* 1837, Caroline, dau. of the late Ralph Carr, Esq.
- TWISLETON**, Edward-Turner-Boyd, brother of 13th Baron Saye and Sele, *b.* 1809.
- UPTON**, George-Frederick, lieut.-col.; Arthur, lieut.-col.; Edward-John (see Templetown).
- UPTON**, Arthur-Percy, lieut.-general, C.B., son of 1st Baron Templetown, and uncle of the present peer, *b.* 1777; is equerry to H.R.H. the Duchess of Kent.
- VANNECK**, Joshua-Charles; William-Arcedeckne; Charles-Andrew; Walter (see Huntingfield).
- VANNECK**, Thomson, son of 1st Baron Huntingfield, and uncle of the present peer, *b.* 1791; *m.* 1816, Mary-Anne, dau. of W. Palmer, Esq.
- VAUGHAN**, Wilmot-Shafto; Edward-Courtenay (see Lisburne).
- VAUGHAN**, George-Lawrence, son of 3rd Earl of Lisburne, and brother of the present peer, *b.* 1802; *m.* 1830, Mary-Josephine-Roche, dau. of Henry O'Shea, Esq.
- VAUGHAN**, John-Shafto, son of 3rd Earl of Lisburne, *b.* 1803.
- VAUGHAN**, William-Mallett, son of 3rd Earl of Lisburne, *b.* 1807; *m.* 1838, Louisa-Elizabeth, only dau. of Edmund Wigan, Esq. (who *d.* 1842)
- VEREKER**, Standish-Prendergast; John-Prendergast; Henry-Prendergast; Richard-Prendergast; Adolphus-Edward-Prendergast (see Gort).

- EREKER**, Charles-Smyth, son of 2nd Viscount Gort, and half-brother of the present peer, *b.* 1818; *m.* 1842, Kate, dau. and co-heir of the late Robert Fannin, Esq.
- ERNON**, Augustus-Henry-Venables; William-John-Venables (see Vernon).
- ERNON**, Rev. John-Venables, son of 3rd Baron Vernon, and uncle of the present peer; *m.* 1830, Frances-Barbara, dau. of Thomas Duncombe, Esq. (who *d.* 1848).
- ESEY**, Thomas, M.P.; William-John (see De Vesci).
- ILLIERS**, George-Patrick-Hyde (see Clarendon).
- ILLIERS**, Charles-Pelham, M.P., brother of the present Earl of Clarendon, *b.* 1802; is examiner of the Rolls in the Court of Chancery.
- ILLIERS**, Rev. Henry-Montagu, canon of St. Paul's, brother of the present Earl of Clarendon, *b.* 1813; *m.* 1837, Amelia-Maria, dau. of William Halton, Esq.
- ILLIERS**, Victor-Albert-George; Robert-Frederick; Edward-Reginald-Clement; sons of Viscount Villiers (see Jersey).
- ILLIERS**, William-Frederick-Child; Francis-John-Robert (see Jersey).
- VIVIAN**, Hussey-Crespigny; John-Brabazon; Charles-Hussey-Panton; Claude-Hamilton (see Vivian).
- VIVIAN**, John-Cranch-Walker, son of 1st Baron Vivian, and only brother of the present peer, *b.* 1818; *m.* 1840, Louisa, only dau. of the late Henry Woodgate, Esq.
- WALDEGRAVE**, Rev. Samuel; George (see Waldegrave).
- WALDEGRAVE**, Granville-Augustus-William (see Radstock).
- WALLACE**, James-Hope (see Hopetoun).
- WALPOLE**, Henry; Frederick, R.N. (see Orford).
- WALPOLE**, John, lieut.-colonel, son of 2nd Earl of Orford, and only surviving brother of the present peer, *b.* 1787.
- WANDESFORD**, Charles-Harward-Butler-Clarke-Southwell, son of 17th Earl, and uncle of the present Marquis of Ormonde, *b.* 1780; *m.* 1st, 1812, Lady Sarah Butler, dau. of 2nd Earl of Carrick; 2ndly, 1842, Lucy, Countess Dowager of Carrick, relict of the 3rd Earl; has assumed the names of Clarke, Southwell, and Wandesford.
- WARD**, Henry-William-Crosbie; William-John, R.N.; Bernard-Matthew; Somerset-Richard-Hamilton-Augusta; Crosbie-Richard-Maxwell (see Bangor).
- WARD**, John-Petty, uncle of the present Viscount Bangor, *b.* 1791; *m.* 1817, Elina, dau. of John Erskine, Esq.; is in the East India Company's Civil Service.
- WARD**, Rev. Henry, uncle of the present Viscount Bangor, *b.* 1795; *m.* 1823, Anne, dau. of Rev. Henry Mahon.
- WARD**, Humble-Dudley (see Ward).
- WARREN**, John-Byrne-Leicester (see De Tabley).
- WATSON**, Richard, son of 2nd Baron Sondes, and brother of the present peer, *b.* 1800; *m.* 1839, Lavinia-Jane, dau. of Lord George Quin.
- WELLESLEY**, William; Rev. Gerald (see Cowley).
- WELLESLEY**, James-Fitzroy-Henry-William-Pole-Tylney-Long (see Mornington).
- WEST**, Rev. Reginald-Windsor-Sackville; Mortimer-Sackville, capt. Grenadier-Guards; Lionel-Sackville-Sackville; William-Edward-Sackville (see De-la-warr).
- WEST**, Frederiek, son of 2nd Earl De-la-warr, and uncle of the present peer, *b.* 1767; *m.* 1st, 1792, Charlotte, dau. and co-heir of Richard

- Mitchell, Esq.; 2ndly, 1798, Maria, dau. and co-heir of the late Richard Myddelton, Esq. (who *d.* 1843.)
- WESTENRA, John Craven, M.P. (see Rossmore).
- WHITE, Robert-Hedges (see Bantry).
- WILBRAHAM, Edward-Boote, lieutenant-colonel (see Skelmersdale).
- WILDE, Charles-Robert-Claude; Thomas-Montagu - Carrington (see Truro).
- WILLOUGHBY, Alberic-Drummond (see Willoughby De Eresby).
- WILSON, Henry-William (see Berners).
- WINGFIELD, Maurice-Richard; Lewis-Richard (see Powerscourt).
- WINGFIELD, Rev. William, son of 4th Viscount Powerscourt, and grand-uncle of the present peer, *b.* 1799; *m.* 1830, Elizabeth, dau. of Rev. Thomas Kelly.
- WINGFIELD, Edward, colonel, son of 3rd Viscount Powerscourt, *b.* 1772; *m.* 1797, Harriet-Esther, dau. of Henry Westenra, Esq., and sister of 2nd Baron Rossmore.
- WINN, Charles-Mark-Allanson (see Headley).
- WODEHOUSE, John (see Wodehouse).
- WODEHOUSE, Henry, only brother of 3rd Baron Wodehouse. *b.* 1834.
- WODEHOUSE, Edward-Thornton, captain R.N., son of 2nd Baron Wodehouse, and uncle of the present peer, *b.* 1802; *m.* 1838, Diana, dau. of the late Lieutenant-Colonel Thornton.
- WODEHOUSE, Berkeley, son of 2nd Baron Wodehouse, *b.* 1806; *m.* 1837, Fanny, only dau. of Alexander Holmes, Esq.
- WODEHOUSE, Bertram, son of 2nd Baron Wodehouse, *b.* 1813.
- WODEHOUSE, Rev. Armine, son of 1st Baron Wodehouse, and grand-uncle of the present peer, *b.* 1776; *m.* 1815, Emily, dau. of the late Sir Thomas-Bauchamp Proctor, Bart.
- WODEHOUSE, Rev. William, son of 1st Baron Wodehouse, *b.* 1782; *m.* 1807, Mary, dau. of the late Thomas Hussey, Esq., and Lady Mary Walpole.
- WORTLEY, Edward-Montague-Stuart; Francis-Dudley-Stuart; James-Frederick-Stuart (see Wharncliffe).
- WORTLEY, Right Hon. James-Archibald, Q.C., and M.P., son of 1st Baron Wharncliffe, and only brother of the present peer, *b.* 1805; *m.* 1846, Hon. Jane Lawley, only dau. of 1st Baron Wenlock; is recorder of the City of London, and was formerly judge-advocate general.
- WROTTESELY, Arthur; Charles; George; Henry; Cameron (see Wrottesley).
- WROTTESELY, Charles-Alexander, son of 1st Baron Wrottesley, *b.* 1799.
- WROTTESELY, Walter, son of 1st Baron Wrottesley, *b.* 1810; *m.* 1843, Marianne-Lucy, only dau. of the late Colonel Archer (who *d.* 1848).
- WROTTESELY, Edward-Bennet, son of 1st Baron Wrottesley, *b.* 1811; *m.* 1846, Ellen-Charlotte, dau. of George Rush, Esq.
- WYNS, Thomas-John; William-Perceval; Charles-Henry (see Newborough).
- YELVERTON, Barry-Charles; George-Frederick-William; William Charles (see Avonmore).
- YELVERTON, William-Henry, son of 2nd Viscount Avonmore, and brother of the present peer, *b.* 1791; *m.* 1825, Elizabeth-Lucy, only dau. of the late John Morgan, Esq.
- YELVERTON, Augustus, son of 2nd Viscount Avonmore, *b.* 1802.
- YORKE, John-Manners; Victor-Alexander; Eliot-Constantine; Alexander-Grantham (see Hardwicke).
- YORKE, Rev. Henry-Reginald, brother of the present Earl of Hardwicke

b. 1803; *m.* 1833, Flora-Elizabeth, dau. of the late Sir Alexander Campbell, Bart.

RKE, Eliot-Thomas, M.P., brother of the present Earl of Hardwicke, *b.* 1805; *m.* 1833, Emily-Anne-Melicent, only dau. of the late Emelius-Henry-Delme Radcliffe, Esq.

RKE, Rev. Grantham-Munton, prebendary of Lichfield, brother of the present Earl of Hardwicke, *b.* 1809; *m.* 1830, Marian-Emily, dau. of the late Sir Henry Cunningham, Montgomery, Bart.

HONORABLE MESDAMES.

BBOT, Charles, dau. of Lord George Stuart, *b.* 1806; *m.* 1834, Hon. Charles Abbot, son of 1st Baron Tenterden (who *d.* 1838).

BBOT, Philip, dau. of Very Rev. Charles Talbot, D.D., *b.* 1802; *m.* 1829, Hon. Philip-Henry-Abbot, son of 1st Baron Colchester (who *d.* 1835).

BERCROMBY, Agnes-Georgina (see Kilmaine).

DAMS, Elizabeth-Atherton, dau. of 2nd Baron Lilford; *m.* 1828, Rev. Richard-Leonard Adams.

DAMS, Marianne, niece of last Viscount Cullen (extinct,) *m.* 1818, William Adams, Esq. LL.D.

DDERLEY, Julia-Anna-Eliza (see Leigh).

IREY, Harriette-Mary-Everard, dau. of 2nd Baron Talbot de Malahide; *m.* 1838, Lieut.-Col. Richard Airey.

ALLEN, Anne-Caroline, dau. of 2nd Baron Southampton, *b.* 1803; *m.* 1828, Rev. Humphrey Allen.

ANDERSON, Caroline-Dorothea, dau. of 1st Baron Teignmouth, *b.* 1802; *m.* 1829, Rev. Robert Anderson (who *d.* 1843).

ANGERSTEIN, Charlotte-Sophia, dau. of 11th Baron Blayney; *m.* 1833, Frederick Angerstein, Esq.

ANNESLEY, Henry, dau. of B. Ainsworth, Esq., of Hallowell; *m.* 1818, Hon. Henry-Arthur Annesley, son of 1st Earl of Mountnorris (who died one week after his marriage).

ANSON, Caroline-Maria, dau. of 5th Baron Vernon, *b.* 1826; *m.* 1845, Rev. Frederick Anson, canon of Windsor, and rector of Sudbury.

ANSON, Georgina-Mary, dau. of 3rd Baron Suffield, *b.* 1816; *m.* 1837, George-Edward Anson, Esq. (who *d.* 1849); is a bedchamber woman to the Queen.

ANSON, Isabella-Elizabeth-Annabella, dau. of 1st Baron Forester, *b.* 1805; *m.* 1830, col. the Hon. George Anson, M.P.

ANSTRUTHER, Georgiana-Christiana, dau. of 5th Viscount Barrington, *b.* 1810; *m.* 1847, James-Hamilton-Lloyd Anstruther, Esq.

ARBUTHNOTT, Charlotte-Eliza, dau. of 1st Baron Vivian, *b.* 1815; *m.* 1833, Col. Charles-G.-J. Arbuthnott.

ARBUTHNOTT, Gertrude-Sophia, dau. of 1st Viscount Gough; *m.* 1837, Archibald-James Arbuthnott, Esq.

ARMSTRONG, Sophia, dau. of 9th Baron Blayney; *m.* 1788, John Armstrong, Esq.

AUSTEN, Matilda, niece of last Viscount Cullen (extinct); *m.* 1805, Rev. Robert Austen.

BAILLIE, Anne, dau. of 4th Baron Polwarth, *m.* 1831, Charles Baillie, Esq.

BAILLIE, Philippa-Eliza-Sydney (see Strangford).

BALL, Julia, dau. of 1st Viscount Guillamore, and aunt of the present peer; *m.* 1845, Major William-Hawkins Ball.

- BARLOW**, Maria-Catherine, dau. of last Viscount Clermont (extinct); *m.* 1st, 1787, John Sloper, Esq.; 2ndly, George-Francis Barlow, Esq.
- BARRINGTON**, Russell, only dau. of late John Lyon, Esq.; *m.* 1832, Hon. Russell Barrington, son of 5th Viscount Barrington (who *d.* 1835).
- BATHURST**, Seymour, only dau. of John Peter Hankey, Esq.; *m.* 1829, Col. the Hon. Seymour Thomas Bathurst, son of 3rd Earl Bathurst (who *d.* 1834).
- BAUMGARTEN**, Mary, dau. of 2nd Baron Erskine, *b.* 1806; *m.* 1832, Count de Baumgarten (who *d.* 1846).
- BAYLEY**, Anne (see Farnham).
- BAYNES**, Frances (see Denman).
- BEAMISH**, Catherine-Savory, dau. of 28th Baron Kingsale, *b.* 1803; *m.* 1827, Francis-Bernard Beamish, Esq.
- BEAUMONT**, Mary-Elizabeth, dau. of 2nd Baron Scarsdale, *b.* 1806; *m.* 1825, John Beaumont, Esq.
- BEAUMONT**, Susan-Hussey, dau. of 3rd Baron Macdonald, *b.* 1807; *m.* 1832, Richard Beaumont, Esq., com. R.N.
- BEDFORD**, Barbara, dau. of 12th Baron St. John, and cousin of the present peer, *b.* 1789; *m.* 1813, Rev. Thomas Bedford (who *d.* 1816).
- BEDINGFELD**, Frances, dau. of 3rd Baron Henniker, *b.* 1807; *m.* 1839, Rev. James Bedingfeld.
- BEDINGFELD**, Mary, dau. of 3rd Baron Henniker, *b.* 1802; *m.* 1829, John-Longueville Bedingfeld, Esq.
- BEBESFORD**, Caroline-Amelia (see Denman).
- BERESFORD**, George, dau. of Hamilton Gorges, Esq.; *m.* 1798, Hon. and Rev. George Beresford, brother of 2nd Baron Decies (who *d.* 1842).
- BERNARD**, Jane-Grace, sister of present Baron Carbery; *m.* 1843, Hon. and Rev. Charles-B. Bernard, Esq.
- BEST**, Mary-Anne (see Kenyon).
- BEYTAGH**, Sarah, dau. of 1st Baron Ffrench; *m.* 1810, Edward-James Beytagh, Esq. (who *d.* 1832).
- BLACKWOOD**, John, dau. of Josias Dupré, Esq.; *m.* 1st, Col. Brice; 2ndly, 1803, Hon. and Rev. John Blackwood, uncle to 4th Baron Dufferin (who *d.* 1833).
- BLAKE**, Margaret (see Ffrench).
- BLAND**, Apollonia-Davison, dau. of 16th Baron Stourton, *b.* 1785; *m.* 1812, Thomas-Bland Davison-Bland, Esq. (who *d.* 1847).
- BOOTHBY**, Louisa-Henrietta, dau. of 3rd Baron Vernon; *m.* 1816, Rev. Brook Boothby (who *d.* 1829).
- BOULTON**, Caroline, dau. of 1st Baron Rendlesham, *b.* 1793; *m.* Charles Boulton, Esq.
- BOUBKE**, George, dau. of Thomas Webster, Esq; *m.* 1808, Hon. and Rev. George-Theobald Bourke, son of 3rd Earl of Mayo (who *d.* 1848).
- BOURKE**, Joseph, dau. of Sackville Gardiner, Esq., *m.* 1799, Hon. and Very Rev. Joseph Bourke, dean of Ossory (who *d.* 1843).
- BOWEN**, Catherine, dau. of 1st Baron Dunalley; *m.* 1789, Henry-Coll Bowen, Esq. (who *d.* 1837).
- BOWLES**, Elizabeth, dau. of 4th Baron Rokeby; *m.* 1815, Charles-Oldfield Bowles, Esq.
- BOYLE**, Cecilia, dau. of the Baroness de Ros and Lord Henry Fitzgerald, *b.* 1811; *m.* 1835, Hon. John Boyle, son of the present Earl of Cork and Orrery.

- RADSHAW**, Frances-Catherine, dau. of the late Viscount Hereford, *b.* 1814; *m.* 1847, T.-J. Bradshaw, Esq.
- ROADHURST**, Henrietta-Mabel, sister of the present Baron de Ros, *b.* 1802; *m.* 1828, John Broadhurst, Esq.
- RODRICK**, Harriet, dau. of 4th Viscount Midleton, *b.* 1804; *m.* 1829, her cousin, Hon. and Rev. William-John Brodrick.
- RODRICK**, John, dau. of Robert Graham, Esq.; *m.* 1809, Lieut.-Gen. the Hon. John Brodrick (who *d.* 1842).
- ROOKE**, Catherine De Capell, dau. of 2nd Baron Sondes, *b.* 1802; *m.* 1829, William De Capell Brooke, Esq.
- ROOKE**, Henrietta, dau. of 3rd Viscount Monck, *b.* 1826; *m.* 1843 Francis-Richard Brooke, Esq.
- ROWNE**, Stewart (see Erskine).
- ROWNE**, Anne, dau. of 2nd Baron Castlemaine; *m.* 1st, 1830, Colonel Sempronius Stretton, C.B.; 2ndly, 1846, Colonel Thomas-Gore Browne, R.A.
- ROWNE**, Georgiana-Catherine (see Decies).
- BRUCE**, Elizabeth-Cecilia, dau. of 7th Baron Rollo; *m.* 1799, James Carstairs Bruce, Esq. (deceased).
- BRUCE**, Harriet-Elizabeth, dau. of 3rd Baron Rivers, *b.* 1816; *m.* 1841, Charles Dashwood Bruce, Esq.
- BRUCE**, Theodora, dau. of 1st Baron Ventry; *m.* 1772, Edward Bruce, Esq.
- BRUNE**, Ellen-Jane-Prideaux (see Carew).
- BUBROWES**, Frances, dau. of 1st Baron Decies; *m.* 1797, Colonel Thomas Burrowes.
- BURTON**, Anna-Maria-Ryder, dau. of 13th Baron Dunsany, and aunt of the present peer, *b.* 1787; 1st, 1803, Philip Roche, Esq.; 2ndly, 1823, Captain James-Ryder Burton, R.N., K.H.
- BURTON**, Charlotte-Belaysse, dau. of 5th Viscount Barrington, *b.* 1804; *m.* 1845, Rev. Henry Burton, M.A.
- BUTLER**, Pierce, dau. of the late Thomas March, Esq.; *m.* 1800, Hon. Colonel Pierce Butler, son of 11th Viscount Mountgarret (who *d.* 1846).
- BUTLER**, Somerset, dau. of the late Arthur French, Esq., and aunt of Lord De Freyne; *m.* 1st, Daniel Kelly, Esq.; 2ndly, Hon. Somerset-Richard Butler, son of 11th Viscount Mountgarret (who *d.* 1826).
- BUTLER**, Charles, dau. of the late Colonel Freese; *m.* 1838, Hon. Charles Augustus-Ashley-Butler, half-brother of the present Earl of Lanesborough (who *d.* 1849).
- CADDELL**, Paulina-O'Ferrall, dau. of 2nd Viscount Southwell, *b.* 1785; *m.* 1806, Richard-O'Ferrall Caddell, Esq.
- CALLIPHONAS**, Charlotte-Louisa, sister of the 1st Earl of Lovelace, *b.* 1814; *m.* 1841, Rev. Demetrius Calliphronas.
- CAMPBELL**, Susan-Sophia, dau. of 4th Viscount Ashbrook; *b.* 1803; *m.* 1st, 1824, Rev. William Robinson; 2ndly, 1836, William-Wilson Campbell, Esq., M.D.
- CAMPBELL**, Eleanora, dau. of 14th Baron Saltoun, *b.* 1766; *m.* 1st, 1786, Sir George Ramsay, Bart.; 2ndly, 1792, Lieutenant-General Duncan Campbell (who *d.* 1837).
- CAPEL**, Charlotte-Mary, dau. of the present Viscount Maynard; *m.* 1834, Hon. Adolphus-Frederick-Charles-Molyneux Capel.
- CARISTON**, Catherine, dau. of 7th Viscount Arbuthnot; *m.* 1805, Rev. David Lyell Carriston.

TITLES OF COURTESY—HON. MESDAMES.

- CARTER**, Jane-Ferguson, dau. of 8th Lord Elibank, *b.* 1816; *m.* 1839, John-Money Carter, Esq.
- CAULFIELD**, Susanna-Anne, sister of the present Baron Crofton, *b.* 1802; *m.* 1830, St. George-Francis Caulfield, Esq.
- CAVENDISH**, Louisa, dau. of 1st Baron Lismore, *b.* 1779; *m.* 1807, William Cavendish, Esq. (who *d.* 1812).
- CHAMBERS**, Henrietta-Laura, dau. of 2nd Baron Wodehouse, *b.* 1805; *m.* 1834, John-David Chambers, Esq.
- CHEAPE**, Jean-Ogilvy; Anne-Charlotte, (see Arbuthnott).
- CHESTER**, Elizabeth (see Berners).
- CHEVIGNY**, Julia De, dau. of 14th Baron Teynham; *m.* 1832, Le Chevalier Bressand de Chevigny.
- CHILDERS**, Selina, dau. of the last Baron Eardley (extinct), *b.* 1772; *m.* 1797, Colonel John-Walbanke Childers (who *d.* 1812).
- CHOISEUL** (Marchioness de), Sophia-Catherine (see Southwell).
- CHOLMONDELEY**, Mary, dau. of 1st Baron Leigh, *b.* 1827; *m.* 1848, Hon. and Rev. Henry-Pitt Cholmondeley.
- CHUTE**, Rose (see Ventry).
- CLAUGHTON**, Julia-Susanna, dau. of 10th Baron Ward, *b.* 1818; *m.* 1842, Rev. Thomas-Leigh Cloughton.
- CLIFFORD**, Agnes-Louisa-Catherine, dau. of 11th Baron Petre, *b.* 1826; *m.* 1845, Hon. Charles-Hugh Clifford.
- CLINTON**, Mary-Margaret, dau. and co-heir of the last Baron Montagu (extinct), *b.* 1807; *m.* 1840, Colonel Frederick Clinton.
- COCHRANE**, Archibald, dau. of Arthur Mowbray, Esq.; *m.* 1812, Captain the Hon. Archibald Cochrane, R.N. (who *d.* 1829).
- COLLINGWOOD**, George-Lewis-Newnham, dau. of Baron Collingwood, (extinct), *b.* 1793; *m.* 1816, George-Lewis-Newnham Collingwood, Esq. (who *d.* 1837).
- COLQUHOUN**, Henrietta-Maria, dau. of 2nd Baron Lilford; *m.* 1827, John-Campbell Colquhoun, Esq.
- COLVILLE**, Katherine-Sarah-Georgiana, dau. of the Baroness de Clifford *b.* 1827; *m.* 1850, Charles-Robert Colville, Esq., M.P.
- COLVILLE**, Mary-Louisa-Wedderburn, dau. of 1st Baron Auckland, *b.* 1788; *m.* 1806, Andrew Wedderburn (now Colville), Esq.
- CONGREVE**, Louisa, dau. of 2nd Baron Clonbrock, *b.* 1805; *m.* 1827, John Congreve, Esq.
- CORBALLY**, Matilda (see Gormanston).
- CORNWALL**, Susannah-Hall, dau. 1st Baron Gardner, *b.* 1773; *m.* 1794 John Cornwall, Esq. (deceased).
- COULSON**, Mary-Anne (see Byron).
- Cox**, Mary, dau. 1st Baron Dunalley; *m.* 1803, Michael Cox, Esq. (who *d.* 1836).
- Craven**, George, dau. of Walter Smythe, Esq. *b.* 1814; *m.* 1st, 1833 Hon. George-Augustus Craven, son of 1st Earl of Craven; 2ndly, the Marquis De La Force.
- CREWE**, Harriet, dau. of 1st Baron Carington; *m.* 1819, Lieutenant-Col John-Frederick Crewe (who *d.* 1840).
- CUMING**, John, dau. of J. Cuming, Esq.; *m.* 1816, General the Hon. John Leslie Melville, son of 9th Earl of Leven and Melville (who assumed the name of Cuming, and *d.* 1824).
- CUNINGHAME**, Frances-Elizabeth (see Hardinge).

- ERIE**, Charlotte, dau. of 1st Viscount Sidmouth; *m.* 1838, Rev. Horace-Gore Currie.
- ERIE**, Laura-Sophia, dau. of 2nd Baron Wodehouse, *b.* 1801; *m.* 1825, Raikes Currie, Esq., M.P.
- EST**, Sophia-Mary, dau. of 2nd Viscount Sydney, *b.* 1792; *m.* 1833, Hon. Peregrine-Francis Cust.
- EST**, William, dau. of Thomas Newnham, Esq.; *m.* 1819, Hon. William Cust, brother of 1st Earl Brownlow (who *d.* 1845).
- ESTHER**, Jane-Anne, dau. of 2nd Baron Graves, *b.* 1805; *m.* 1829. Captain James-W. Cuthbert.
- ALTON**, Rosalia, only dau. of 14th Baron Trimlestown, *b.* 1771; *m.* 1795, Peter Count D'Alton.
- ALY**, Cecilia-Maria, only dau. of 1st Baron Heytesbury, *b.* 1811; *m.* 1845, Hon. Robert Daly.
- AMBER**, Henry-Dawson, dau. of Captain Moriarty, R.N.; *m.* 1813, Capt. the Hon. Dawson Damer, R.N., father of 3rd Earl of Portarlington (who *d.* 1841).
- AMIANO** (Countess De San), Paulina-Maria-Eliza-Josepha (see Southwell).
- ASHWOOD**, Georgina-Anne-Bateman, dau. of 1st Baron Yarborough, *b.* 1784; *m.* 1811, Francis-John-Bateman Dashwood, Esq. (who *d.* 1834).
- DAVISON**, Caroline-North, dau. of 2nd Baron Graves, *b.* 1807; *m.* 1844, General Davison.
- DAWSON**, Mary-Elizabeth (see Lurgan).
- DAWSON**, Susan-Massy (see Sinclair).
- DELAP**, Anna-Elizabeth, dau. of 2nd Viscount Ferrard, *b.* 1816; *m.* 1836, Robert-Foster Delap, Esq.
- DE MONTMORENCY**, Henrietta, dau. of 1st Viscount Guillamore; *m.* 1838, John De Montmorency, Esq.
- DE SAUMAREZ**, Elizabeth-Charlotte (see Churchill).
- DES PALLIERES**, Caroline, dau. of 14th Baron Teynham; *m.* 1821, Le Chevalier Martin des Pallieres.
- DISBROWE**, Sarah-Louisa, dau. of 2nd Baron Kilmaine, *b.* 1796; *m.* 1825, Col. George Disbrowe.
- DONKIN**, Anna-Maria, dau. of 1st Earl of Minto, *b.* 1785; *m.* 1832, Sir Rufane-Shawe Donkin, K.C.B. (who *d.* 1841).
- DOUGLAS**, Mary-Sydney, dau. of 1st Baron Douglas, *b.* 1796; *m.* 1821, Robert Douglas, Esq. (who *d.* 1844).
- DOUGLASS**, Mary-Agnes, dau. of 11th Baron Petre, *b.* 1816; *m.* 1838, James-Alexander Douglass, Esq.
- DREW**, Margaret-Evelina, dau. of 3rd Baron Massy; *m.* 1833, Francis Drew, Esq.
- DRUMMOND**, Adelaide, dau. of 2nd Baron Ribblesdale, *b.* 1827; *m.* 1847, Maurice Drummond, Esq.
- DRUMMOND**, Charlotte-Olivia-Elizabeth, dau. of the Baroness Rayleigh, *b.* 1798; *m.* 1841, Rev. Robert Drummond.
- DRUMMOND**, Mary, dau. of 1st Baron Lilford; *m.* 1830, Rev. James Drummond.
- DRUMMOND**, Mary-Dulcibella, dau. of 1st Baron Auckland, *b.* 1793; *m.* 1819, Charles Drummond, Esq.
- DUFF**, Louisa (see Duffus).
- DUNDAS**, Elizabeth, dau. of 1st Viscount Melville, *b.* 1766; *m.* 1787, Right Hon. Robert Dundas (who *d.* 1819).

- DYNE, Mary-Jane-Bradley, dau. of 1st Baron Harris, *b.* 1798; *m.* 1822
 Frances-Bradley Dyne, Esq.
- DYNELEY, Mary-Frederica, dau. of 1st Baron Ellenborough, *b.* 1796; *m.*
 1827, Col. Thomas Dyneley, C.B.
- EDGEELL, Henrietta-Wyatt (see Braye).
- ELD, Louisa-Sarah-Sydney, dau. of 5th Viscount Strangford, *b.* 1785; *m.*
 1807, John Eld, Esq.
- ELLIS, Augustus, dau. of Sir David Cunynghame, Bart.; *m.* 1828, Lieut.
 Colonel the Hon. Augustus-Frederick Ellis, brother of Lord Howar
 de Walden (who *d.* 1843).
- ELLISON, Mary, dau. of 4th Baron Rokeby, and sister of the presen
 peer; *m.* 1820, Colonel Robert Ellison (who *d.* 1843).
- ERSKINE, Henry-David, dau. of John Cooksey, Esq.; *m.* 1805, Hor
 Henry-David Erskine, son of 14th Earl of Mar (who *d.* 1846).
- EVANS, Sophia, sister of 1st Baron Crofton, *b.* 1811; *m.* 1837, Ey
 Evans, Esq.
- FAIRHOLME, Caroline-Elizabeth, dau. of 17th Baron Forbes, *b.* 1793; *m.*
 1818, George Fairholme, Esq. (who *d.* 1846).
- FARQUHAR, Louisa-Harriet (see Colborne).
- FARQUHAR, Mary-Octavia, dau. of 6th Duke of Beaufort, *b.* 1814; *m.*
 1837, Sir Walter-Rockliffe Farquhar, Bart.
- FELLOWES, Mary-Julia, dau. of 4th Baron Sondes, *b.* 1825; *m.* 184
 Edward Fellowes, Esq., M.P.
- FERGUSON, Elizabeth-Jane, dau. of 1st Baron Langford; *m.* 1825, Rea
 Admiral George Ferguson (of Pitfour).
- FERRAND, Fanny-Mary, dau. of 11th Baron Blantyre, *b.* 1816; *m.* 184
 William-Busfeild Ferrand, Esq.
- FETHERSTONHAUGH, Susan-Maria, dau. of 3rd Baron Massy; *m.* 182
 John Fetherstonhaugh, Esq.
- FIELDING, Letitia, dau. of 1st Baron Wodehouse, *b.* 1774; *m.* 1st, 181
 Sir Thomas-Maynard Hazlerigg, Bart.; 2ndly, 1842, Frederic
 Fielding, Esq.
- FITZGERALD, Charlotte, dau. of 2nd Baron Talbot de Malahide; *m.* 180
 John-Mervyn Cunliffe, Esq.; 2ndly, 1827, Gerald Fitzgerald, Esq.
- FITZ-ROY, Warren, dau. of Andrew D'Isaac, Esq.; *m.* 1794, Ho
 Warren Fitzroy, son of 1st Baron Southampton (who *d.* 1806).
- FITZ-ROY, Gertrude, dau. of 2nd Baron Feversham, *b.* 1827; *m.* 18
 Francis-Horatio Fitz-Roy, Esq.
- FOSTER, Emma-Maria, dau. of 12th Baron St. John, *b.* 1782; *m.* 180
 Rev. John Foster.
- FOSTER, Henrietta-Catherine-Skeffington, dau. of 2nd Baron Duffer
b. 1816; *m.* 1841, Hon. Thomas-Clotworthy Skeffington.
- FOSTER, Letitia, dau. of the Baroness Fitzgerald and Vesey; *m.* 18
 Right Hon. John-Leslie Foster (who *d.* 1842).
- FOSTER, Rose, dau. of 1st Baron Ffrench; *m.* 1810, Francis-Bla
 Foster, Esq.
- GARNIER, Henrietta-Maria, dau. of 4th Baron Walsingham, *b.* 1809;
 1835, Brownlow-North Garnier, Esq. (who *d.* 1847).
- GISBORNE, Emily Wingfield (see Saye and Sele).
- GISBORNE, Mary-Elizabeth, sister of 13th Baron Saye and Sele, *b.* 180
m. 1818, William Gisborne, Esq. (who *d.* 1839).
- GODSALL, Grace-Anne, dau. of 1st Baron Wynford, *b.* 1796; *m.* 18
 Philip-Lake Godsall, Esq.
- GORDON, Anne (see Blayney).

- ORDON, Louisa-Bellamy, sister of last Viscount Kenmure (extinct); *m.* 1815, Charles Bellamy, Esq. (deceased); assumed the name of Gordon on the death of her brother, 1847.
- ORING, Sydney-Louisa (see Avonmore).
- OULBURN, Catherine, dau. of 4th Baron Rokeby; *m.* 1831, Edward Goulburn, Esq.
- OULBURN, Jane, dau. of 4th Baron Rokeby; *m.* 1811, Right Hon. Henry Goulburn, M.P.
- RÈME, Marianne-Jane (see Strathallan).
- RANT, Amelia-Sophia, surviving aunt of the present Viscount Falkland; *m.* 1798, Charles-Thomas Grant, Esq.
- RANT, Eleonora, dau. of 15th Lord Saltoun, *b.* 1793; *m.* 1825, William M'Dowall Grant, Esq.
- RANT, Frances-Maria (see Gough).
- RANTHAM, Emily-Grace, sister of last Viscount Clermont (extinct); *m.* 1811, Charles Grantham, Esq.
- REEN, Cassandra-Julia, dau. of 2nd Baron Hawke, *b.* 1772; *m.* 1st, 1793, Samuel Estwicke, Esq.; 2ndly, 1800, Rev. Stephen Sloane; 3rdly, 1821, Thomas Green, Esq.
- REY, Edward, dau. of John Innes, Esq.; *m.* 1831, Hon. and Right Rev. Edward Grey, Bishop of Hereford son of 1st Earl Grey (who *d.* 1837).
- REY, William, dau. of General William Shireff; *m.* 1805, Hon. Lieut.-Colonel William Grey, son of 1st Earl Grey (who *d.* 1817).
- BIEVE, Elizabeth, dau. of 1st Baron Northwick, *b.* 1774; *m.* 1st, 1797, Sydney Bowles, Esq.; 2ndly, 1819, John Wallis-Grieve, Esq.
- URDON, Henrietta-Susannah (see Colborne).
- WYNNE, Georgiana-Marianna, dau. of 13th Viscount Hereford, and aunt of the present peer; *m.* 1809, Thynne-Howe Gwynne, Esq.
- AINES, Jane-Eliza-Mona (see Gough).
- ALL, Anna-Maria-Bridget, dau. of 5th Viscount Torrington, and aunt of the present peer, *b.* 1771; *m.* 1794, Very Rev. Charles-Henry Hall, Dean of Durham (who *d.* 1827).
- ALL, Hilare-Caroline, dau. of 6th Viscount Torrington, and sister of the present peer, *b.* 1815; *m.* 1845, Captain William-Hutcheson Hall, R.N.
- ALL, Catherine, dau. of 2nd Baron Lisle, and surviving sister of 3rd and 4th Lords, *b.* 1787; *m.* 1803, Thomas Delany Hall, Esq.
- ALL, Catherine-Louisa (see Bridport).
- AMILTON, Margaret-Frances-Florence, dau. of 13th Viscount Dillon, *b.* 1816; *m.* 1838, William-John Hamilton, Esq.
- AMILTON, Anne-Geraldine, dau. of 26th Baron Kingsale; *m.* 1821, John-James Hamilton, Esq.
- AMILTON, Caroline-Penelope, dau. of 2nd Baron Longford, *b.* 1780; *m.* 1808, Henry Hamilton, Esq.
- AMILTON, Harriet, dau. of 2nd Baron Dufferin and Claneboye, *b.* 1787; *m.* 1807, William-Stewart Hamilton, Esq.
- AMILTON, Mary (see Panmure).
- ANDLEY, Caroline (see Kensington).
- HANKEY, Elizabeth, dau. of 1st Baron De Blaquiere, *b.* 1785; *m.* 1807, John-Barnard Hankey, Esq.
- HARCOURT, Caroline-Mary-Vernon, dau. of 2nd Baron Selsey (extinct), *b.* 1790; *m.* 1815, Rev. Leveson Venables Vernon Harcourt.
- HARE, Lucy-Anne, dau. of 1st Baron Stanley of Alderley; *m.* 1833, Lieut. Marcus Hare, R.N. (who *d.* 1845).

- HARRIS, Thomas**, dau. of Very Rev. George Markham, D.D.; *m.* 1812 Hon. and Rev. Thomas Harris, son of 1st Earl of Malmesbury (who *d.* 1823).
- HARRIS, Michael**, dau. of William Money, Esq.; *m.* 1807, Hon. Michael Thomas Harris, son 1st Lord Harris (who *d.* 1824).
- HARRIS, Musgrave**, dau. of William Fosbery, Esq.; *m.* 1835, Hon. Musgrave A. H. Harris, son of 1st Baron Harris (who *d.* 1836).
- HAWKE, Martin**, dau. of Thomas Nisbet, Esq.; *m.* 1815, Hon. Martin B. E. Hawke, son of 2nd Baron Hawke (who *d.* 1839).
- HAWKEY, Christabella-Rosetta** (see Ventry).
- HAY, Eliza**, dau. of 8th Baron Napier, *b.* 1822; *m.* 1847, Capt. John Charles-Dalrymple Hay, R.N.
- HAY, Samuel**, dau. of the late Rear-Admiral Duncombe-Pleydel Bouverie, *b.* 1811; *m.* 1832, Hon. Samuel Hay, son of 16th Earl of Erroll (who *d.* 1847).
- HEATHCOTE, Clementina-Elizabeth** (see Willoughby de Eresby).
- HEATON, Anne-Eliza**, dau. of 3rd Baron Henniker, and sister of the present peer, *b.* 1799; *m.* 1824, John Heaton, Esq.
- HENEAGE, Arabella**, dau. of 1st Baron Yarborough, and aunt of the present earl, *b.* 1783; *m.* 1802, Thomas-Fieschi Heneage, Esq.
- HENEAGE, Louisa-Elizabeth**, dau. of the 2nd, and sister of the present Baron Graves, *b.* 1808; *m.* 1827, Charles Heneage, Esq., a gentleman-usher of the privy chamber.
- HENNIKER, William**, dau. of the late Edward Farnham, Esq.; *m.* 1842, Hon. and Rev. William-Chafie Henniker, son of 3rd Baron Henniker (who *d.* 1845).
- HENNIKER, Major**, dau. of the late Hon. Sir Brydges-Trecothick Henniker, Bart.; *m.* 1829, her cousin, Rear-Admiral the Hon. Major Jacob Henniker (who *d.* 1843).
- HERBERT, Bridget-Augusta**, dau. of 5th Viscount Torrington, and aunt of the present (7th) Lord; *m.* 1800, Hon. Charles Herbert (who *d.* 1808).
- HERBERT, Elizabeth**, dau. of 1st Viscount Sackville, and sister of 5th Duke of Dorset (extinct), *b.* 1762; *m.* 1781, Henry-Arthur Herbert, Esq. (deceased).
- HERBERT, Letitia-Emily-Dorothea**, only surviving sister of 6th Viscount Allen (extinct); *m.* 1806, Hon. and Very Rev. William Herbert, Dean of Manchester (who *d.* 1847).
- HERBERT, George**, dau. of Francis Head, Esq.; *m.* 1806, Hon. and Rev. George Herbert, son of 1st Earl of Carnarvon (who *d.* 1825).
- HOBART, Henry**, dau. of Richard Moore, Esq.; *m.* 1824, Hon. and Rev. Henry-Lewis Hobart, D.D., son of 3rd Earl of Buckinghamshire (who *d.* 1846).
- HOBHOUSE, Hester-Charlotte**, dau. of 2nd Baron Graves, *b.* 1814; *m.* 1832, Edward-J. Hobhouse, Esq.
- HODGSON, Elizabeth** (see Denman).
- HOLBECK, Jane-Sarah** (see Bridport).
- HOLLAND, Anne** (see Denman).
- HOLLAND, Frances**, dau. of 1st Baron Erskine; *m.* 1802, Rev. Dr. Samuel Holland.
- HOLLAND, Charlotte-Dorothy**, dau. of 1st Baron Gifford, *b.* 1818; *m.* 1844, George-Henry Holland, Esq.
- HOLMES, Matilda-Arthur-Marina-Egerton** (see Valentia).
- HOPE, Anne Carmichael**, dau. of 8th Baron Napier; *b.* 1824; *m.* 1847, Hon. George Hope.

- HOPE, Frederica-Eliza, dau. of 8th Baron Kinnaird, *b.* 1810; *m.* 1838, Captain James Hope, R.N.
- HOPE, Caroline-Georgiana, dau. and co-heir of 2nd Baron Montagu (extinct), *b.* 1811; *m.* 1836, George-William Hope, Esq.
- HOPWOOD, Cecilia, dau. of 5th Viscount Torrington, *b.* 1770; *m.* 1805, Robert-Gregge Hopwood, Esq.
- HORE, Mary-Elizabeth-Thornton (see Ruthven).
- HORNBY, Georgiana, dau. of 5th Viscount Torrington; *m.* Rev. Geoffrey Hornby (who *d.* 1850).
- HOWARD, Fulke, only dau. of Richard Howard, Esq., uncle of Lord Bagot; *m.* 1807, Col. the Hon. Fulke-Greville Upton (who assumed the name of Howard, and *d.* 1846).
- HOZIER, Catherine, dau. of 1st Baron Ventry; *m.* 1794, James Hozier, Esq.
- HUBBARD, Maria-Margaret, dau. of 9th Baron Napier, *b.* 1817; *m.* 1837, John-Gellibrand Hubbard, Esq., Jun.
- HUDSON, Julia, dau. of 3rd Baron Macdonald, *b.* 1805; *m.* 1838, Rev. Charles Hudson.
- HUGHES, Anna-Maria, dau. of 10th Baron Petre, *b.* 1800; *m.* 1838, Arthur Hughes, Esq. (who died 1838).
- HUSSEY, Frederica-Maria-Louisa (see Boston).
- HUTCHINSON, Coote Hely, dau. of Rev. Sir Samuel Synge Hutchinson, Bart.; *m.* 1834, Capt. the Hon. Coote-Hely Hutchinson, brother of 2nd Earl of Donoughmore (who died 1842).
- IRBY, Charles, dau. of John Mangles, Esq.; *m.* 1825, Hon. Captain Charles-Leonard Irby, R.N., son of 2nd Baron Boston (who *d.* 1845).
- IVES, Emma (see Maynard).
- JARNAC (Countess de), Geraldine-Augusta (see Foley).
- JEPHSON, Martha, dau. of 1st Baron Dunally; *m.* 1801, Lorenzo-Hickie Jephson, Esq. (who *d.* 1820).
- JERNINGHAM, Edward-Stafford, dau. of John Smythe, Esq., *m.* 1828, Hon. Edward-Stafford Jerningham, son of 2nd Baron Stafford (who *d.* 1849).
- JOHNSON, Anne, dau. of 5th Baron Berners; *m.* Rev. John-M. Johnson.
- JOHNSTONE, Augusta-Anne, sister of 3rd Baron Grantley, *b.* 1803; *m.* 1846, James Johnstone, Esq.
- JOHNSTONE, Octavia-Sophia-Hope, dau. of 3rd Baron Macdonald; *m.* 1841, William-James Hope Johnstone, Esq.
- JONES, Margaret-Nugent, dau. of 2nd Baron Talbot de Malahide; *m.* 1835, Thomas Jones, Jun., Esq.
- KAYE, Elizabeth-Cunliffe-Lister, dau. of the Baroness Talbot de Malahide; *m.* 1st, George Mellifont, Esq.; 2ndly, 1844, Ellis-Cunliffe-Lister Kaye, Esq.
- KEITH, William, dau. of William Grant, Esq.; *m.* 1830, Capt. the Hon. William Keith, son of 6th Earl of Kintore (who *d.* 1846).
- KENNEDY, Robert, sister of General Alexander Macomb, commander-in-chief of the American army; *m.* Hon. Robert Kennedy (who *d.* 1843).
- KENYON, Georgiana, dau. of 4th Baron Walsingham, *b.* 1813; *m.* 1833, Hon. Lloyd Kenyon.
- KERR, Anna-Dorothea, dau. of 2nd Baron Dufferin and Claneboye, *b.* 1821; *m.* 1842, David Stewart Kerr, Esq.
- KILVINGTON, Maria-Margaret, dau. of 7th Baron Napier, *b.* 1785; *m.* 1816, Rev. Orfeur-William Kilvington.
- KING, James, dau. of the late Most Rev. Euseby Cleaver, Archbishop of Dublin; *m.* 1815, Rear-Admiral the Hon. James-William King, son of 2nd Earl of Kingston (who *d.* 1848).

- KINGSCOTE, Harriet-Anne (see Bloomfield).
- KNELLER, Maria-Louisa, dau. of 4th Viscount Bolingbroke, *b.* 1813; *m.* 1839, John-Lauriston Kneller, Esq.
- KNIGHT, Eleanor, dau. of 1st Baron de Blaquiere, *b.* 1789; *m.* 1822, Joseph Knight, Esq.
- KNOX, Vesey, dau. of General Gisborne; *m.* 1792, Hon. Vesey Knox, brother of 1st Earl of Ranfurly (who *d.* 1830).
- LAMBERT, Camden-Elizabeth, dau. of 10th Baron Kirkcudbright, (extinct); *m.* 1832, James-Staunton Lambert, Esq.
- LANE, Agnes (see Bagot).
- LANE, Juliana Sarah (see Exmouth).
- LATOUCHE, Charlotte, dau. of 1st Viscount Hawarden; *m.* 1806, Peter Latouche, Esq. (who *d.* 1830).
- LAW, Charles-Ewan, dau. of Sir Edward Nightingale, Bart.; *m.* 1811, Hon. Charles-Ewan Law, brother of 1st Earl of Ellenborough (who *d.* 1850).
- LEE, Mary-Sophia (see Bridport).
- LEE, Mary-Stuart, dau. of 18th Baron Forbes, *b.* 1810; *m.* 1839, Charles-Benjamin Lee, Esq.
- LEFROY, Elizabeth-Jane-Sarah-Anne, dau. of 3rd Baron Massy; *m.* 1835, Thomas Lefroy, Esq.
- LEFROY, Jane (see Lorton).
- LEGGE, Augustus, dau. of Rev. Walter Bagot; *m.* 1795, Hon. and Rev. Augustus-George Legge, son of 2nd Earl of Dartmouth (who *d.* 1828).
- LEIGH, Augusta-Mary, half-sister of 6th Baron Byron, *b.* 1773; *m.* 1807, George Leigh, Esq. (who *d.* 1850).
- LESLIE, Thomas, only dau. of Major Thomas Burrowes; *m.* 1834, Hon. Thomas-Leslie, son of the late Countess of Rothes (who *d.* 1849).
- LESLIE, George, only dau. of W. J. Van Der Graaf, Esq.; *m.* 1802, Hon. George Leslie, son of 6th Earl of Leven and Melville (who *d.* 1812).
- LEWIS, Jane-Matilda, dau. of 1st Baron Methuen; *m.* 1849, D. Lewis, Esq.
- LIDDELL, Caroline-Elizabeth, dau. of 5th Viscount Barrington, *b.* 1799; *m.* 1843, Hon. Thomas Liddell, son of the present Baron Ravensworth.
- LINDLEY, Mary, dau. of 7th Baron Elibank, *b.* 1786; *m.* 1830, Augustus-Frederick Lindley, Esq.
- LINDSAY, Charles, dau. of Thomas W. Thompson, Esq.; *m.* 1814, Hon. Charles-Robert Lindsay, son of 6th Earl of Balcarres (who died at Singapore 1835).
- LINDSAY, Robert, dau. of Sir Alexander Dick, Bart.; *m.* 1788, Hon. Robert Lindsay, son of 5th Earl of Balcarres (who *d.* 1836).
- LONGLEY, Caroline-Sophia (see Congleton).
- LOVETT, Emily, dau. of 3rd Baron Henniker, *b.* 1804; *m.* 1835, Thomas Lovett, Esq.
- LOVELACE, Maria, dau. of 1st Baron Huntingfield, *b.* 1783; *m.* 1817, Charles Lovelace, Esq.
- LUKIN, Lucy-Elizabeth, dau. of 6th Viscount Torrington, *b.* 1794; *m.* 1836, Rev. John Lukin.
- LUMLEY, Saville, dau. of Henry Tahourdin, Esq.; *m.* 1806, Hon. Saville Henry Lumley, son of 4th Earl of Scarborough (who *d.* 1846).
- LUSHINGTON, Anne-Elizabeth, dau. of 1st Baron Harris, *b.* 1780; *m.* 1797, Right Hon. Stephen-Rumbold Lushington.
- MACAULAY, Margaret (see Denman).
- MACDONALD, Clara-Anna-Jane, dau. of 1st Baron Lurgan, *b.* 1828; *m.* 1849, William-Macdonald Macdonald, Esq.
- MACDONALD, Ramsay (see Panmure).

- MACDONELL, Laura, dau. of 9th Baron Arundell of Wardour; *m.* 1820, Lieut.-Col. George Macdonell, C.B.
- MACKENZIE, Charlotte-Elizabeth; Augusta-Anne; dau. of last Baron Seaforth (extinct).
- MACKENZIE, Helen-Anne, dau. of last Baron Seaforth (extinct); *m.* 1821, Joshua-Henry Mackenzie, Esq., Lord of Session.
- MACKENZIE, Mary-Elizabeth-Frederica, dau. of last Baron Seaforth (extinct); *m.* 1st, 1804, Sir Samuel Hood, Bart.; 2ndly, James-Alexander Stewart, Esq. (who assumed the additional name of Mackenzie, and *d.* 1843).
- MACKENZIE, Maria-Hay, dau. of 6th Baron Elibank; *m.* 1790, Edward-Hay Mackenzie (deceased).
- MACLAUGHLIN, Frederica, sister of 1st Baron Crofton, *b.* 1816; *m.* 1835, Rev. Hubert MacLaughlin.
- MACLEOD, Louisa-Barbara, dau. of 13th Baron St. John, *b.* (posthumous) 1818; *m.* 1837, Norman Macleod, Esq.
- MAGRA, Charlotte (see Ongley).
- MAHON, Maria-Louisa, dau. of 3rd Viscount Mountmorres, *b.* 1803; *m.* 1826, William Mahon, Esq.
- MAJOR, Mary-Henniker; Anne-Helen-Henniker (see Henniker).
- MARSH, Louisa-Horatia, dau. of 1st Baron Lilford; *m.* 1848, Rev. William Marsh, D.D.
- MARSHALL, Mary-Alicia - Pery-Spring; Catherine-Anne-Lucy-Spring (see Monteagle).
- MARSHALL, Rosalinda-Eleanor, dau. of 13th Baron Dunboyne, *b.* 1800; *m.* 1819, Major John Marshall.
- MASSY, John, dau. of Edward Homewood, Esq.; *m.* 1823, Lieut.-Col. the Hon. John Massy (who *d.* 1848).
- MAULE, Montagu, dau. of 1st Baron Abercromby, *b.* 1807; *m.* 1831, Right Hon. Fox Maule, M.P.
- MAUNSELL, Caroline-Elizabeth, niece of last Viscount Cullen (extinct); *m.* 1811, Thomas-Philip Maunsell, Esq.
- MAUNSELL, Georgiana, niece of last Viscount Cullen (extinct); *m.* John-Edmund Maunsell, Esq.
- MAURICE, Jane, dau. of 2nd Baron Lilford; *m.* 1836, Rev. John-Pierce Maurice.
- MEADE, Urania-Caroline, aunt of 4th Viscount Bangor, *b.* 1794; *m.* 1816, Major-General the Hon. John Meade, C.B. (who *d.* 1849).
- MELVILLE, Charlotte-Whyte (see Bateman).
- MICHELL, Juliana, dau. of 3rd Viscount Mountmorres, *b.* 1810; *m.* 1830, Humphrey Michell, Esq.
- MIDDLETON, Juliana, dau. of 16th Baron Stourton, *b.* 1789; *m.* 1812, Peter Middleton, Esq.
- MILDMAY, Caroline St. John, dau. of 1st Baron Radstock, *b.* 1798; *m.* 1830, Rev. Carew-Anthony-St.-John Mildmay.
- MILLS, Elizabeth-Frances, dau. of 5th Viscount Barrington, *b.* 1811; *m.* 1836, Rev. Thomas Mills.
- MONTGOMERIE, Georgiana-Louisa, dau. of 3rd Baron Foley, *b.* 1812; *m.* 1844, Thomas-Molynaux Montgomerie, Esq.
- MOREWOOD, Georgiana (see Byron).
- MOORE, Anne-Matilda, dau. of 16th Baron Clinton, *b.* 1790; *m.* 1827, Hon. and Rev. Edward Moore.
- MORRIS, Mary, dau. of 1st Baron Erskine; *m.* 1805, Edward Morris, Esq. (who *d.* 1815).

- MULLINS, Edward, dau. of Robert Hilliard, Esq., *b.* 1789; *m.* 1805, Major the Hon. Edward Mullins, son of 1st Baron Ventry (who *d.* 1841).
- MUNDY, Sarah-Brydges, dau. of 1st Baron Rodney, *b.* 1780; *m.* 1801, General Godfrey-Basil Mundy (who *d.* 1848).
- MURRAY, Amelia-Charlotte (see Lovat).
- MURRAY, Frances-Elizabeth, dau. of 1st Viscount Anson, and sister of the present Earl of Lichfield, *b.* 1810; *m.* 1835, Hon. Charles-John Murray.
- MURRAY, Alexander, dau. of John-Forster Allen, Esq.; *m.* 1811, Hon. Alexander Murray, son of 4th Earl of Dunmore (who *d.* 1842).
- MURRAY, Erskine, only dau. of the late James Erskine, Esq.; *m.* 1832, Hon. James-Erskine Murray, son of 7th Baron Elibank (who *d.* 1844).
- MUSGRAVE, Catherine, dau. of 1st Baron Waterpark; *m.* 1839, the Most Rev. Thomas Musgrave, D.D., Archbishop of York.
- NAPIER, Marian-Flora, dau. of 2nd Baron Talbot de Malahide; *m.* 1845, Rev. Charles-Walter-Albin Napier.
- NEVILLE, Florence-Priscilla-Alicia (see Hawarden).
- NEWCOMBE, Catherine, dau. of 4th Viscount Powerscourt, *b.* 1797; *m.* 1833, Rev. Arthur Newcombe (who *d.* 1835).
- NEWCOMEN, Catherine, dau. of Viscountess Newcomen (extinct); *m.* 1818, Charles Newcomen, Esq.
- NORTH, Sophia, dau. of 1st Baron Yarborough, *b.* 1775; *m.* 1802, Dudley-Long North, Esq. (who *d.* 1829).
- NUGENT, Catherine (see De Vesci).
- NUGENT, Selina, dau. of 1st Viscount De Vesci, *b.* 1775; *m.* 1800, Andrew-Savage Nugent, Esq.
- O'BRIEN, Emma, sister of 1st Earl of Gainsborough, *b.* 1778; *m.* 1808, Stafford O'Brien, Esq.
- O'FERRALL, Matilda-Maria (see Southwell).
- OLIPHANT, Charlotte, dau. of 8th Baron Elibank, *b.* 1809; *m.* 1849, William-Henry Oliphant, Esq.
- OSBORNE, Caroline, dau. of 4th Baron Rokeby; *m.* 1843, Hon. William-Godolphin Osborne.
- OSBORNE, Emily-Wingfield (see Saye and Sele).
- OSBORNE, D'Arcy-Godolphin, dau. of Rev. William Douglas, prebendary of Westminster; *m.* 1845, Hon. D'Arcy-Godolphin Osborne, son of 1st Baron Godolphin (who *d.* 1846).
- OSBORNE, Theodosia, aunt of 4th Viscount Bangor, *b.* 1784; *m.* 1805, Kean Osborne, Esq.
- OWEN, Georgina-Louisa-Mary (see Berwick).
- PAGET, Berkeley, dau. of Hon. William-Bucknall Grimston, *b.* 1784; *m.* 1804, Hon. Berkeley Paget, brother of the present Marquis of Anglesey (who *d.* 1842).
- PAPE, Geraldine, dau. of the Baroness de Ros, *b.* 1809; *m.* 1830, Rev. Frederick Pape.
- PARKER, Catherine, dau. of 1st Baron Ribblesdale, *b.* 1793; *m.* 1st, 1810, James-Skurry Day, Esq.; 2ndly, 1817, Rev. John-Fleming Parker.
- PARSONS, Jane (see Feversham).
- PEEL, Caroline-Georgiana (see Templemore).
- PELLEW, Frances, dau. of 1st Viscount Sidmouth; *m.* 1820, Hon. and Very Rev. George Pellew, D.D.
- PELLEW, Percy-Taylor (see Exmouth).
- PENROSE, Georgiana-Isabella (see Keane).
- PETRE, Charlotte-Eliza, dau. of 11th Baron Petre, *b.* 1822; *m.* 1849, Captain Charles-Edward Petre.

- PETRE, Catherine, dau. of 1st Baron Suffield, *b.* 1773; *m.* 1802, Jack Petre, Esq.
- PETRE, Laura-Maria (see Stafford).
- PHAYRE, Charlotte-Laura, dau. of 2nd Baron Wodehouse, *b.* 1803; *m.* 1847, Rev. Richard Phayre.
- PHILLIPS, Juliana-Hicks, dau. of the Baroness Barham, *b.* 1800; *m.* 1834, Rev. Samuel Phillips.
- PIPON, Anne (see Rodney).
- PLUNKETT, Anne-Constance (see Sherborne).
- POELNITZ (Baroness de), Isabella-Drummond, dau. of 18th Baron Forbes, and sister of the present peer, *b.* 1816; *m.* 1839, Baron de Poelnitz.
- POLIGNAC (Princess), Maria-Charlotte, dau. of 1st Baron Rancliffe (extinct), *b.* 1792; *m.* 1st, 1817, the Marquis de Choiseul; 2ndly, 1824, Prince Auguste-Jules-Armand Polignac (who *d.* 1847).
- PONSONBY, Louisa-Anne-Rose, dau. of 13th Viscount Dillon, *b.* 1825; *m.* 1847, Hon. Spencer-Cecil Ponsonby.
- POWLETT, Orde, dau. of the late Henry O'Brien, Esq.; *m.* 1811, Hon. Thomas-Orde Powlett, son of 1st Baron Bolton (who *d.* 1843).
- PRICE, Emily-Valentina (see Dunsany).
- PRIMROSE, Frederica Sophia, dau. of 1st Viscount Anson, and sister of the present Earl of Lichfield, *b.* 1814; *m.* 1838, Hon. Bouverie-Francis Primrose.
- PRITTIE, Anne-Louisa-Mary (see Lismore).
- PROWSE, Rachel-Emily (see Boston).
- QUIN, Isabella (see Plunket).
- RAMSAY, Mary (see Torphichen).
- RAMSAY, Susan-Mary, dau. of 7th Baron Belhaven, and sister of the present peer; *m.* 1820, Peter Ramsay, Esq.
- RAMSDEN, Frederica-Selina, sister of the present Earl of Ellenborough, *b.* 1805; *m.* 1829, Henry-James Ramsden, Esq.
- RAMSDEN, Isabella, dau. of 1st Baron Dundas, and aunt of the present Earl of Zetland, *b.* 1790; *m.* 1814, John Ramsden, Esq. (who *d.* 1836).
- RASHLEIGH, Catherine, dau. of 11th Baron Blantyre, and sister of the present peer, *b.* 1815; *m.* 1843, William Rashleigh, Esq.
- RICHARDSON, Anne, dau. of the Baroness Braye; *m.* 1st, 1828, John-Arthur Arnold, Esq.; 2ndly, 1847, Rev. Henry-Kempe Richardson.
- RICHARDSON, Martha, dau. of 8th Baron Rollo, and sister of the present peer; *m.* 1850, Lieut.-Colonel Richardson.
- RIDLEY, Henrietta-Araminta Monck (see Oranmore).
- ROBINSON, Nea-Arthur-Ada-Rose-D'Amour (see Valentia).
- ROCHFORD, Charlotte (see Bridport).
- RODNEY, John, only dau. of Anthony Pierre Reyne, Esq.; *m.* 1815, Captain the Hon. John Rodney, R.N., son of 1st Baron Rodney (who *d.* 1847).
- ROSS, Harriet-Margaret, sister of 10th Viscount Massereene; *m.* 1843, David Ross, Esq.
- ROWLEY, Maria-Louisa, dau. of 2nd Baron Huntingfield, *b.* 1811; *m.* 1830, Capt. Robert-Charles Rowley (who *d.* 1830).
- RUSSELL, Elizabeth-Esther, only dau. of 4th Viscount Harberton, *b.* 1808; *m.* 1842, Rev. Cecil Russell.
- RYDER, Henry, dau. of the late Thomas-March Phillipps, Esq.; *m.* 1802, Hon. and Right Rev. Henry Ryder, D.D., Bishop of Lichfield and Coventry (who *d.* 1836).
- ST. JOHN, Spencer-Mildmay, only dau. of the late Capt. J. Clutterbuck;

- m.* 1842, Hon. Spencer-Mildmay St. John, son of 4th Viscount Bolingbroke (who *d.* at Cawnpore, 1849).
- ST. LEGER, Richard, only dau. of Daniel Bullen, Esq.; *m.* 1809, Hon. Richard St. Leger, son of 1st Viscount Doneraile (who *d.* 1841).
- SANDERSON, Charlotte-Matilda (see Canterbury).
- SANDFORD, Mary-Wills, sister to 2nd Baron Mount-Sandford (extinct), *b.* 1791; *m.* William-Robert-Wills Sandford, Esq.
- SAPTE, Caroline, dau. of 1st Baron Gifford, *b.* 1833; *m.* 1848, Rev. John-Henry Sapte.
- SATGE, Harriet, dau. of 1st Baron Langford; *m.* 1839, Chevalier Antoine de Satgé.
- SAUNDERSON, Sarah-Juliana (see Farnham).
- SAYERS, Louisa-Sarah, dau. of 2nd Viscount Avonmore, *b.* 1795; *m.* 1825, Rev. Andrew Sayers.
- SCOTT, Harriet-Alethea, dau. of 1st Baron Stanley of Alderley; *m.* 1835, Major-General William Scott.
- SCOTT, Mary, dau. of 1st Baron Lismore, *b.* 1797; *m.* 1849, Rev. Thomas B. Scott.
- SCOTT, Louisa, sister of 6th Viscount Midleton, *b.* 1793; *m.* 1823, James-Smith Scott, Esq.
- SELWYN, Sarah-Elizabeth, dau. of 1st Baron Lyndhurst, *b.* 1821; *m.* 1850, Henry-John Selwyn, Esq.
- SETON, Mary-Ursula (see Sidmouth).
- SHAWE, Anne-Jane-Charlotte (see Bolingbroke).
- SHAWE, Frances (see Erskine).
- SHORE, Frederick, dau. of George Cornish, Esq.; *m.* 1830, Hon. Frederick-John Shore, son of 1st Baron Teignmouth (who *d.* 1837).
- SINCLAIR, Patrick, dau. of the late Major-General M'Gregor; *m.* Hon. Patrick-Campbell Sinclair, son of 12th Earl of Caithness (who *d.* in the East Indies, 1834).
- SINGLETON, Catherine, dau. of 1st Baron Templetown, *b.* 1778; *m.* 1804, James Singleton, Esq.
- SMITH, Emily-Arabella-Jane (see Bolingbroke).
- SMITH, Henrietta Priscilla, sister of the present Baron Dorchester, *b.* 1810; *m.* 1836, Henry-Jeremiah Smith, Esq.
- SMYTH, Catherine-Alice (see Tenterden).
- SMYTH, Diana, dau. of 3rd Baron Macdonald, *b.* 1812; *m.* 1837, John-George Smyth, Esq., M.P.
- SMYTHE, Eleanora-Mary, dau. of 17th Baron Stourton, *b.* 1820; *m.* 1844, Richard-Peter-Carrington Smythe, Esq.
- SOMBRE, Mary-Anne Dyce (see St. Vincent).
- SOUTHWELL, Arthur-Francis, dau. of the late Thomas Dillon, Esq.; *m.* 1834, Lieut.-Colonel the Hon. Arthur-Francis Southwell, son of 2nd Viscount Southwell (who *d.* 1849).
- SPALDING, Mary-Wilhelmina (see Templetown).
- SPIERS, Margaret, dau. of 1st Baron Dundas, and aunt of the present Earl of Zetland, *b.* 1772; *m.* 1794, Archibald Spiers, Esq.
- STEUART, Janet-Oliphant, dau. of 8th Baron Elibank, *b.* 1805; *m.* 1829, John Steuart, Esq.
- STEWART, Elizabeth, dau. of 2nd Baron Longford, *b.* 1769; *m.* 1793, Henry Stewart, Esq.
- STIRLING, Frances-Elizabeth, dau. of 1st Baron Douglas, and sister of 2nd, 3rd, and 4th lords, *b.* 1790; *m.* 1826, William-Moray Stirling, Esq.

- STOFFORD, Eleanor, dau. of 1st Baron Lilford, and aunt of the present peer, *b.* 1773; *m.* 1800, Hon. and Rev. Richard-Bruce Stopford (who *d.* 1844).
- STRANGE, Anne, dau. of 1st Viscount Melville, *b.* 1767; *m.* 1st, 1786, Henry Drummond, Esq.; 2ndly, 1798, James Strange, Esq.
- STRATFORD, John-Wingfield Stratford, dau. of the late Henry Grant, Esq.; *m.* 1832, Hon. John-Wingfield Stratford, son of 3rd Viscount Powerscourt (who assumed the name of Stratford, and *d.* in 1850).
- STRAUBENZIE, Henrietta, dau. of 1st Baron Wrottesley, *b.* 1805; *m.* 1832, Harry-Van Straubenzie, Esq.
- STRETTON, Catherine-Eliza-Marianna, dau. of 13th Viscount Hereford; *m.* 1st, 1806, Walter Wilkins, Esq.; 2ndly, 1831, William-Richard Stretton, Esq.
- SUPPLE, Letitia-Mary (see Gough).
- TALBOT, Caroline-Jane, dau. of 1st Baron Wharnccliffe, and sister of the present peer, *b.* 1809; *m.* 1830, Hon. John-Chetwynd Talbot.
- TAYLOR, Juliana, dau. of 1st Baron Waterpark; *m.* 1816, Frederick Taylor, Esq.
- TAYLOR, Theodosia-Frances-Alicia-Charlotte-Spring (see Monteagle).
- THOMAS, Frances-Anne, dau. of 4th Viscount Midleton; *m.* 1803, Inigo-Freeman Thomas, Esq. (who *d.* 1847).
- THOMPSON, Charlotte-Margaret, sister of the present Earl of Gainsborough, *b.* 1792; *m.* 1st, 1813, Thomas Welman, Esq.; 2ndly, 1839, Thomas Thompson, Esq.
- TIGHE, Frances, sister of 1st Baron Crofton, *b.* 1805; *m.* 1825, Daniel Tighe, Esq.
- TOLER, Henrietta-Elizabeth (see Abinger).
- TOLLEMACHE, Charles, dau. of General W. Gardiner; *m.* 1st, Charles-John Clarke, Esq.; 2ndly, 1803, Hon. Charles Tollemache, uncle of the present Earl of Dysart (who *d.* 1850).
- TOLLEMACHE, Arthur-Cæsar, dau. of Albert Shepperes, Esq.; *m.* 1820, Hon. Arthur-Cæsar Tollemache, brother of the present Earl of Dysart (who *d.* 1848).
- TOLLEMACHE, Felix, dau. of the late Henry Peters, Esq.; *m.* 1833, Hon. Felix-Thomas Tollemache, brother of the present Earl of Dysart (who *d.* 1843).
- TOLLEY, Frances, sister of 6th Viscount Midleton, *b.* 1796; *m.* 1827, Major-Gen. Henry-Dunbar Tolley, C.B. (who *d.* 1837).
- TOMBE, Eliza, dau. of the present Baron Ventry, *b.* 1833; *m.* 1850, Rev. Henry-Joy Tombe, Esq.
- TOTTENHAM, Isabella (see Hawarden).
- TOWNSEND, Anne, dau. of 2nd Baron Ventry; *m.* 1811, Richard-Orpin Townsend, Esq. (deceased).
- TRAVERS, Grace, dau. of 1st Baron Lisle; *m.* 1791, John Travers, Esq.
- TRENCH, Francis-Mary, sister of the present Baron Ashtown, *b.* 1809; *m.* 1832, Rev. Richard-Chenevix Trench.
- TRENCH, Georgina-Mary-Emilia (see Bloomfield).
- TRENCH, Charles-Le-Poer, dau. of Thomas Elwood, Esq.; *m.* Hon. and Venerable Charles-Le-Poer Trench, archdeacon of Ardagh, son of 1st Earl of Clancarty (who *d.* 1839).
- TRENCH, William, dau. of Dawson Downing, Esq.; *m.* 1st, 1817, Arthur Handcock, Esq.; 2ndly, 1837, Rear-Admiral the Hon. William Trench (who *d.* 1846).
- TROTTER, Charlotte-Amelia (see Ravensworth).

- TROTTER, Mary, dau. of 8th Baron Rollo, *m.* 1833, Captain Robert-Knox Trotter.
- TUCKER, Frances-Elizabeth-Henley (see Ongley).
- TURNOR, Marianne, dau. of 3rd Baron Macdonald, *b.* 1816; *m.* 1841, Captain Harry-Martin Turnor.
- UPCHER, Charlotte (see Berners).
- VANNECK, Gerard, dau. of Robert Lovelace, Esq.; *m.* 1810, Hon. Gerard Vanneck, son of 1st Baron Huntingfield (who *d.* 1829).
- VANSITTART, Caroline, dau. of 1st Baron Auckland, *b.* 1781; *m.* 1806, Arthur Vansittart, Esq. (who *d.* 1829).
- VANSITTART, Theresa, sister of last Viscount Newcomen (extinct); *m.* 1st, 1796, Sir Charles Turner, Bart.; 2ndly, 1812, Henry Vansittart, Esq. (who *d.* 1848).
- VAVASOUR, Mary-Constantia (see Clifford).
- VEREKER, Caroline-Harriet (see Gage).
- VESEY, Arthur, dau. of Edward Johnstone, Esq.; *m.* 1810, Hon. and Rev. Arthur Vesey, son of 1st Viscount de Vesci, and brother of the present peer (who *d.* 1832).
- VILLIERS, Elizabeth-Charlotte (see Ravensworth).
- VILLIERS, Georgiana-Augusta-Henrietta, dau. of 1st Viscount Keith, and sister of the Baroness Keith and Nairne, *b.* 1809; *m.* 1831, Hon. Augustus John Villiers (who *d.* 1847).
- VILLIERS, Theresa, sister of the present Earl of Morley, *b.* 1775; *m.* 1798, Hon. George Villiers, son of 3rd Earl of Clarendon (who *d.* 1827).
- VON RECHBERG (Countess), Barbara (see Ranelagh).
- VON VARKONY (Countess), Clementina (see Taaffe).
- WALL, Harriett, dau. of 1st Viscount Sidmouth, *b.* 1800; *m.* 1838, Thomas Barker Wall, Esq.
- WALROND, Frances-Caroline (see Bridport).
- WARD, Elizabeth-Dorcas, dau. of 3rd Baron Dufferin and Claneboye, *b.* 1808; *m.* 1839, James-Hamilton Ward, Esq.
- WAY, Emmeline, dau. of 1st Baron Stanley of Alderley, and sister of the present peer; *m.* 1844, Albert Way, Esq.
- WEBB, Anne, dau. of 3rd Viscount Monck, *b.* 1822; *m.* 1841, James-Napier Webb, Esq.
- WEBB, Anne-Wilhelmina, sister of 1st Earl of Rathdowne, *b.* 1786; *m.* 1812, Daniel-James-Webb, Esq.
- WELD, Christiana-Maria, sister of the present Baron Clifford of Chudleigh, *b.* 1789; *m.* 1811, Humphrey Weld, Esq.
- WELD, Charlotte, dau. of 16th Baron Stourton, *b.* 1783; *m.* 1802, Joseph Weld, Esq.
- WELD, Juliana-Anne, dau. of 10th Baron Petre, *b.* 1789; *m.* 1812, James Weld, Esq.
- WELDON, Ellena, dau. of 2nd Baron Conyngham; *m.* 1777, Stewart Weldon, Esq.
- WELLINGTON, Charlotte-Henrietta-Marianna, dau. of 13th Viscount Hereford, and aunt of the present peer, *b.* 1775; *m.* Henry Wellington, Esq.
- WESTBY, Emily-Susan-Laura, dau. of 1st Baron Radstock, *b.* 1787; *m.* 1815, Nicholas Westby, Esq.
- WHAITES, Caroline-Elizabeth-Laura, dau. of 2nd Baron Wodehouse, *b.* 1810; *m.* 1836, John Waites, Esq.
- WHARTON, Charlotte, dau. of 1st Baron Dundas, and aunt of the present Earl of Zetland, *b.* 1774; *m.* 1808, Rev. William Wharton (who *d.* 1842).

- WHITE, Juliana, dau. of 2nd Viscount Gort; *m.* 1819, Colonel Thomas White.
- WHITE, Louise-Madeline (see Campbell).
- WILDE, Emily-Thomasine-Claudine (see Truro).
- WILKIE, Maria (see St. Vincent).
- WILLOUGHBY, Elizabeth-Susan-Drummond (see Willoughby De Eresby).
- WINN, George, dau. of Lewis Majendie, Esq.; *m.* 1807, Hon. George-Mark-Arthur-Way Allanson, son of 1st Baron Headley (who *d.* 1827).
- WODEHOUSE, Alfred, dau. of Reginald-George-Macdonald, Esq.; *m.* 1840, Hon. and Rev. Alfred Wodehouse, son of 2nd Baron Wodehouse (who *d.* 1848).
- WODEHOUSE, Philip, dau. of Charles Cameron, Esq.; *m.* 1814, Vice-Admiral the Hon. Philip Wodehouse, son of 1st Baron Wodehouse (who *d.* 1838).
- WOLSTENHOLME, Arabella-Catherine, aunt of the present Viscount Bangor, *b.* 1787; *m.* 1811, Edward Wolstenholme, Esq.
- WOODMASS, Harriet (see Erskine).
- WORTLEY, Jane-Stuart (see Wenlock).
- WRIGHT, Theodosia (see Denman).
- WRIGHTSON, Elizabeth-Augusta, dau. of 4th Baron Walsingham, *b.* 1803; *m.* 1832, Richard-Heber Wrightson, Esq.
- WROTTESEY, Caroline (see Wrottesley).
- WROTTESEY, Maria; Mary; daus. of 1st Baron Wrottesley, and sisters of the present peer.
- WYNDHAM, Elizabeth-Anne, dau. of 4th Baron Polwarth, and sister of the present peer; *m.* 1835, Col. Charles Wyndham.
- YELVERTON, Anna-Maria, dau. of 1st Baron Clanmorris; *m.* 1829, Bentinck-Walter-Yelverton (who *d.* 1837).
- YELVERTON, Louisa-Catherine, dau. of 1st Baron Clanmorris; *m.* 1838, Rev. Benjamin-C.-F. Yelverton.
- YONGE, Catherine-Charlotte (see Lisle).
- YORKE, Elizabeth-Cecilia, dau. of the last Baron Brandon (extinct), *b.* 1817; *m.* 1837, Henry-Galgacas-Redhead Yorke, Esq. (who *d.* 1848).
- YOUNG, Patricia (see Panmure).

HONORABLE MISSES.

- ABBOT, Mary, dau. of 1st Baron Tenterden, *b.* 1798.
- ABERCROMBY, Montagu (see Abercromby).
- ABERCROMBY, Mary-Anne, dau. of 1st Baron Abercromby, *b.* 1811.
- ADDINGTON, Louisa-Charlotte; Caroline-Penelope; Frances-Sophia; Eliza-Anne (see Sidmouth).
- AMHERST, Mary-Sarah; Gertrude-Elizabeth; Constance-Harriet; Margaret-Catherine; Elinor; daus. of Viscount Holmesdale (see Amherst).
- ANNESLEY, Eleanor-Arthur-Catherine; Frances-Arthur-Charlotte; Matilda-Arthur-Marina; Eva-Arthur-Henry-Medora; Augusta-Arthur-Constantia; Altisidora-Arthur-Victoria (see Valentia).
- ARBUTHNOTT, Clementina-Maria (see Arbuthnott).
- ARDEN, Catherine; Sarah (see Albanley).
- ARUNDELL, Theresa-Mary; Cecily-Mary; — (see Arundell of Wardour).
- ASHLEY, Victoria-Elizabeth; Mary-Charlotte; Constance-Emily; Edith-Florence; daus. of Lord Ashley (see Shaftesbury).

- BAGOT, Eleanor (see Bagot).
 BARING, Louisa; Emily-Lydia (see Ashburton).
 BARNEWALL, Anna-Maria-Louisa (see Trimlestown).
 BARRINGTON, Mary-Frances; Caroline-Susanna-Augusta; Augusta-Ann; Adelaide (see Barrington).
 BELLEW, Frances-Mary; Annabella-Mary; Ismay-Louisa-Ursula; Ferdina-Maria-Magdalena (see Bellew).
 BERNARD, Mary-Catherine-Henrietta; Louisa-Albinia; Charlotte-Esther-Emily; Emma-Harriet; Adelaide-Mary-Lucy; daus. of Viscount Bernard (see Bandon).
 BERTIE, Elizabeth-Emily; Lavinia-Louisa; Frances-Evelyn; daus. of Lord Norreys (see Abingdon).
 BEST, Anne-Louisa (see Wynford).
 BICKERSTETH, Jane-Frances (see Langdale).
 BINGHAM, Matilda-Maria-Helena; Anna-Maria; Elizabeth-Caroline; Isabella-Catherine-Sarah (see Clanmorris).
 BINGHAM, Julia, dau. of 1st Baron Clanmorris.
 BLAKE, Elizabeth-Frederica, dau. of 3rd Baron Wallscourt, *b.* 1827.
 BLAKE, Elizabeth, dau. of 3rd Baron Wallscourt, *b.* 1829.
 BLAYNEY, Mary, dau. of 9th Baron Blayney, *b.* 1774.
 BOSCAWEN, Mary-Elizabeth-Frances-Catherine (see Le Despencer).
 BOUVERIE, Anne-Pleydell; —; —; —; daus. of Viscount Folkestone (see Radnor).
 BOYLE, Louisa-Carolina-Elizabeth; Mary-Emily; daus. of the late Viscount Dungarvan (see Cork and Orrery).
 BRAND, Gertrude (see Dacre).
 BRODRICK, Mary-Emma; Harriet-Anna; Albinia-Frances (see Midleton).
 BRODRICK, Maria; Charlotte; Emma; Lucy; daus. of the 4th, and cousins to the present, Viscount Midleton.
 BROWNE, Louisa-Katherine; Emily-Anne; Mary-Eleanor-Frances; Julia-Sophia; Gertrude-Eleanor-Wilhelmina; Evelyne (see Kilmaine).
 BURGH, Charlotte (see Downes).
 BUTLER, Frances-Sarah (see Mountgarrett).
 BUTLER, Julia-Anne; Dorinda-Celestina-Louisa; Rosalinda-Ellen-Maria (see Dunboyne).
 BYNG, Agnes-Mary-Georgiana; Mary-Caroline-Charlotte; Victoria-Alexandrina; daus. of Viscount Enfield (see Strafford).
 BYNG, Frances-Elizabeth (see Torrington).
 CADOGAN, Charlotte-Georgiana-Mary, dau. of Viscount Chelsea (see Cadogan).
 CALTHORPE, Frances-Elizabeth Gough (see Calthorpe).
 CAMPBELL, Victoria-Alexandrina-Elizabeth; Muriel-Sarah; daus. of Viscount Emlyn (see Cawdor).
 CAMPBELL, Mary-Scarlett; Cecilia; Edina (see Campbell).
 CANNING, Emmeline-Rosabella (see Garvagh).
 CAREW, Anne-Dorothea (see Carew).
 CARINGTON, Cecilia-Katherine-Mary; Augusta-Clementina; Eva (see Carington).
 CARLETON, Henrietta-Anne; Maria-Georgina (see Dorchester).
 CAVE, Maria-Otway (see Braye).
 CAVENDISH, Eliza-Anne; Adelaide; Susan-Frederica (see Waterpark).
 CAVENDISH, Anne-Emma, dau. of 1st Baron Waterpark.
 CHARTERIS, Anne-Wemyss; Louisa-Wemyss; daus. of Lord Elcho (see Wemyss).

- CHETWYND, Mary-Henrietta; Sophia-Catherine; Charlotte-Adelaid
Julia (see Chetwynd).
- CHETWYND, Mary-Anne, dau. of 5th Viscount Chetwynd, *b.* 1802.
- CHICHESTER, Augusta (see Templemore).
- CHOLMONDELEY, Henrietta-Charlotte (see Delamere).
- CLIFFORD, Eleanora-Mary (see Clifford).
- CLIFFORD, Elizabeth-Mary, dau. of 7th Baron Clifford, *b.* 1794.
- CLIFFORD, Apollonia, dau. of 7th Baron Clifford, *b.* 1798.
- CLIFFORD, Anne-Elizabeth-Maria, dau. of 5th Baron Clifford, *b.* 1754.
- CLIFFORD, Charlotte, dau. of 5th Baron Clifford, *b.* 1773.
- COCHRANE, Louisa-Katherine-Emma; —; daus. of Lord Cochrane
(see Dundonald).
- COLBORNE, Elizabeth; Cordelia-Anne-L'Estrange; Jane (see Seaton).
- COPLEY, Sophia-Clarence; Georgiana-Susan (see Lyndhurst).
- COTTON, Meliora-Emily-Anna-Maria-Stapleton (see Combermere).
- COURTENAY, Agnes-Elizabeth, dau. of Lord Courtenay (see Devon).
- CRANSTOUN, Elizabeth; Charlotte; daus. of 6th Baron Cranstoun, and
aunts of the present peer.
- CREWE, Henrietta - Hungerford - Offley; Annabella - Hungerford (see
Crewe).
- CROFTON, Augusta-Caroline (see Crofton).
- CROFTON, Caroline, dau. of the Baroness Crofton, *b.* 1773.
- CURZON, Harriet-Alice, dau. of Viscount Curzon (see Howe).
- CURZON, Elizabeth, dau. of 1st Viscount Curzon, *b.* 1768.
- CURZON, Gertrude-Percy-Roper, dau. of 14th Baron Teynham.
- CUST, Elizabeth; Lucy; daus. of 1st Baron Brownlow.
- DALY, Eleanor-Margaret; Rosa-Gertrude-Harriet (see Dunsandle).
- DAWNEY, Lydia-Frances-Catherine, dau. of 6th Viscount Downe,
b. 1813.
- DE COURCY, Florence-Helena; Catherine-Adela (see Kinsale).
- DE FLAHAULT, Georgiana-Gabrielle Elphinstone; Sarah-Sophia-Louisa
Elphinstone (see Keith and Nairne).
- DE MOLEYS, Helena-Emily (see Ventry).
- DE MONTMORENCY, Victoria; Sarah-Anna (see Mountmorres).
- DENISON, Henrietta-Elizabeth-Sophia; Selina-Camerina-Charlotte (see
Londesborough).
- DE ROS, Frances-Charlotte Fitzgerald; Blanche-Arthur-Georgina Fitz-
gerald (see De Ros).
- DEVEREUX, Sybil; Blanche (see Hereford).
- DILLON, Helena-Matilda, dau. of 13th Viscount Dillon, *b.* 1827.
- DILLON, Laura, dau. of 11th Viscount Dillon, *b.* 1754.
- DILLON, Fanny-Letitia; Caroline-Anastasia; Helen-Isabella: Louisa-
Emilia; —; — (see Clonbrock).
- DORMER, Mary-Isabel-Lucy (see Dormer).
- DOUGLAS, Gertrude-Georgina, dau. of Viscount Drumlanrig (see
Queensberry).
- DUNCAN, Julia-Janet-Georgiana, dau. of Viscount Duncan (see Cam-
perdown).
- DUNCOMBE, Helen (see Feversham).
- DUNDAS, Jane; Anne (see Melville).
- DUTTON, Anne-Margaret, dau. of 1st Baron Sherborne, *b.* 1776.
- EDEN, Eleanor; Emily-Dulcibella; Emma-Mary; Florence-Selina
Maria-Harriet (see Auckland).
- EDEN, Emily, dau. of 1st Baron Auckland

- EDGCUMBE, Ernestine-Emma-Horatia (see Mount-Edgecumbe).
 EDWARDES, Elizabeth-Georgiana (see Kensington).
 ELLIS, Lucia-Caroline-Elizabeth-Agar; Diana-Mary-Blanche-Georgiana-Agar (see Clifden).
 ELLIS, Harriet-Georgiana; Charlotte-Isabella (see Howard de Walden).
 ERSKINE, John-Berry, dau. of the late Lord Cardross (see Buchan).
 ERSKINE, Margaret, dau. of 1st Baron Erskine.
 FIENNES, Isabella-Elizabeth-Catherine-Twisleton-Wykeham (see Say and Sele).
 FITZGERALD, Mabella-Vesey; Letitia-Vesey; Elizabeth-Vesey; Geraldine-Catherine-Vesey; Georgina-Vesey (see Fitzgerald and Vesey).
 FITZGERALD, Catherine-Geraldine-Vesey, dau. of the Baroness Fitzgerald and Vesey.
 FITZWILLIAM, Frances-Mary-Wentworth; Mary-Wentworth; Alice-Mary-Wentworth; daus. of Viscount Milton (see Fitzwilliam).
 FITZWILLIAM, Mary-Selina Charlotte-Wentworth, dau. of the late Viscount Milton (see Fitzwilliam).
 FLOWER, Mary-Sophia; Fanny-Esther; Caroline-Gertrude (see Ashbrook).
 FOLEY, Adelaide-Georgiana-Frederica, dau. of 3rd Baron Foley, *b.* 1820.
 FORBES, Emily (see Forbes).
 FORBES, Elizabeth-Jane, dau. of 17th Baron Forbes, *b.* 1813.
 FORBES, Susan-Elizabeth; Mary-Eleanor; daus. of Viscount Ebrington (see Fortescue).
 FOSTER, Elizabeth-Mary-Skeffington, dau. of 1st Viscount Ferrard, an sister of 10th Viscount Massereene.
 FRASER, Charlotte-Henrietta (see Lovat).
 GAGE, Elizabeth-Maria; Anna-Maria; Fanny-Charlotte (see Gage).
 GARDINER, Harriet, sister to the last Earl of Blessington (extinct), *b.* 1776.
 GIFFORD, Eva; Harriet-Ella; Emily (see Gifford).
 GIFFORD, Harriet-Jane, dau. of 1st Baron Gifford, *b.* 1820.
 GORDON, Mary-Hamilton, dau. of Lord Haddo (see Aberdeen).
 GRAVES, Jane-Adèle; Adèle; Louisa-Eleanor (see Graves).
 GRAVES, Isabella-Letitia, dau. of 2nd Baron Graves, *b.* 1817.
 GRAY, Madelina; Jane-Anne (see Gray).
 HAMILTON, Penelope; Bethia; daughters of the 7th, and sisters of the present, Baron Belhaven.
 HANBURY, Harriet - Anne Bateman; Elizabeth - Augusta Bateman; Louisa-Catherine Bateman (see Bateman).
 HANDCOCK, Florinda; Annette (see Castlemaine).
 HARBORD, Emily-Vernon (see Suffield).
 HARDINGE, Emily-Caroline (see Hardinge).
 HARRIS, Louise-Matilda (see Harris).
 HARRIS, Phœbe, dau. of 1st Baron Harris, *b.* 1787.
 HATTON, Constance-Eleanora Finch, dau. of Viscount Maidstone (see Winchilsea).
 HENLEY, Florence-Mary (see Henley).
 HERVEY, Elizabeth-Frederica; Adeliza-Georgiana; Mary-Katherine-Isabella; daus. of Earl Jermyn (see Bristol).
 HEWITT, Susan; Anne-Georgiana (see Lifford).
 HILL, Maria-Noel; Emily-Noel; Harriet-Anne-Noel (see Berwick).
 HOME, Elizabeth-Eleanora; Ada; Charlotte-Lucy (see Home).

OOD, Caroline-Mary (see Hood).
 OWARD, Isabel-Julia-Elizabeth; Mary-Charlotte-Henrietta; Victoria-
 Margaret-Louisa; daus. of Viscount Andover (see Suffolk and Berk-
 shire).
 UGHES, Mary-Martha; Emily; Gwyn-Gertrude (see Dinorben).
 BY, Frances-Matilda; Georgiana-Albinia; Catherine-Cecilia (see
 Boston).
 BY, Christian-Elizabeth; Augusta-Matilda; daus. of 2nd Baron Boston,
 and sisters of the present peer.
 OCELYN, Alice-Maria; Edith; daus. of Viscount Jocelyn (see Roden).
 ONES, Mary; Henrietta (see Ranelagh).
 EANE, Charlotte-Amelia, dau. of 1st Baron Keane, *b.* 1807.
 EANE, Emily-Jane-Charlotte (see Keane).
 ING, Anne-Emily, dau. of 7th Baron King, *b.* 1807.
 INNAIRD, Olivia-Barbara (see Kinnaird).
 INNAIRD, Olivia-Cecilia-Laura, dau. of 8th Baron Kinnaird, *b.* 1808.
 AKE, Isabella-Elizabeth-Augusta; Elizabeth-Georgiana; daus. of 3rd
 Viscount Lake (extinct).
 AKE, Frances, dau. of 1st Viscount Lake (extinct).
 EE, Ethelred-Florence-Dillon; Geraldine-Frances-Dillon (see Dillon).
 EGGE, Frances-Charlotte; Elizabeth-Sarah; daus. of Viscount Lewis-
 ham (see Dartmouth).
 EIGH, —; dau. of the present Baron Leigh, *b.* 1849 (see Leigh).
 EIGH, Emma - Margaret; Caroline and Augusta (twins); Louisa -
 Georgiana; Sophia (twin with James-Wentworth) (see Leigh).
 ISTER, Isabel-Mary; Elizabeth-Theresa (see Ribblesdale).
 ISTER, Rebecca-Adelaide, dau. of 1st Baron Ribblesdale, *b.* 1800.
 LOYD, Elizabeth, dau. of 1st Baron Mostyn, *b.* 1796
 OWE, Caroline-Esther, dau. of 2nd Baron Scarsdale, *b.* 1808; *m.* 1827,
 William-Drury Holden, Esq. (who has assumed the name of Lowe).
 YSAGHT, Elizabeth (see Lisle).
 YTTTELTON, Meriel-Sarah; Lucy-Caroline; Lavinia; Mary-Catherine
 (see Lyttelton).
 YTTTELTON, Caroline-Lavinia, dau. of 3rd Baron Lyttelton, *b.* 1816.
 MACDONALD, Eva-Maria-Louisa-Bosvile; Flora-Mathilda-Bosvile (see
 Macdonald).
 MACDONALD, Jane-Bosvile, dau. of 3rd Baron Macdonald, *b.* 1815.
 MASSEY, Anna-Emily; Isabella-Susannah-Adelaide (see Clarina).
 MAUDE, Augusta (see Hawarden).
 MAUDE, Isabella-Elizabeth, dau. of 1st Viscount Hawarden.
 MAULE, Christian (see Panmure).
 MAYNARD, Catherine; Julia (see Maynard).
 METHUEN, Georgiana-Horatia; —; —; — (see Methuen).
 MILLES, Jemima-Townshend; Georgiana-Grace; Anna-Maria-Mari-
 quita (see Sondes).
 MITFORD, Frances-Elizabeth-Freeman (see Redesdale).
 MONCK, Frances-Mary; Elizabeth-Louise-Mary; Florinda-Anne-Emily
 (see Monck).
 MONCK, Isabella-Bridget; Elizabeth; daus. of 3rd Viscount Monck, and
 sisters of the present peer.
 MONCKTON, Elizabeth-Celia; Caroline-Isabella; daus. of 5th Viscount
 Galway.
 MONCKTON, Frances-Anne, dau. of 4th Viscount Galway, *b.* 1786.

- MONSON, Florence-Grace (see Monson).
 MONTAGU, Mary-Robinson; Harriet Robinson; Magdalen Robinson
 Elizabeth Robinson (see Rokeby).
 MORETON, Constance-Emily-Reynolds, dau. of Lord Moreton (see Ducie).
 MOSTYN, Mary-Caroline; Georgina-Louisa (see Vaux).
 MURRAY, Alice; Ada-Oliphant (see Elibank).
 MURRAY, Marianne-Oliphant, dau. of 8th Baron Elibank, *b.* 1823.
 NAPIER, Georgiana-Louisa; Ellinor-Alice; daus. of 9th Baron Napier
 and sisters of the present peer.
 NEEDHAM, Lucy-Jane; Margaret; daus. of Viscount Newry (see Kil
 morey).
 NETTERVILLE, Elizabeth; — (see Netterville).
 NEVILLE, Mirabel-Jane; Louisa Anne; Lucy-Georgina (see Bray
 brooke).
 NOEL, Blanche-Elizabeth-Mary-Annunciata; Constance-Julia-Eleanor
 Georgiana; Edith-Horatia-Emma-Frances; daus. of Viscount
 Campden, eldest son and heir of the Earl of Gainsborough.
 NORTON, Caroline-Elizabeth; Mary-Ellen (see Grantley).
 O'GRADY, Sophia; Gertrude; Kathleen-Eleanor-Henrietta; Amabel
 (see Guillamore).
 O'GRADY, Isabella, dau. of 1st Viscount Guillamore.
 ONGLEY, Frances-Henley, dau. of 1st Baron Ongley, and aunt of the pre
 sent peer.
 OSBORNE, Susan-Georgiana-Godolphin; Emma-Godolphin; Harriet
 Godolphin; Blanche-Godolphin (see Godolphin).
 PENNINGTON, Fanny-Caroline; Louisa-Theodosia (see Muncaster).
 PETRE, Frances-Mary; Isabella-Mary; Margaret-Mary (see Petre).
 PETRE, Arabella, dau. of 10th Baron Petre, *b.* 1808.
 PLUNKET, Catherine; Louisa (see Plunket).
 PLUNKETT, Augusta-Anna-Margaret; Adelaide-Constance; —
 (see Louth).
 PLUNKETT, Susanna, dau. of 10th Baron Louth.
 PLUNKETT, Rose, dau. of 13th Baron Dunsany, *b.* 1783.
 POMEROY, Mary-Anne; Esther-Caroline (see Harberton).
 PORTMAN, Lucy-Ella; Louisa-Mary (see Portman).
 POWLETT, Jean-Mary-Orde (see Bolton).
 POWYS, Adelaide-Mary; Edith-Galfrida; Georgiana-Caroline; Mary
 Elizabeth-Frances; Constance-Emma-Augusta; Caroline-Mar
 (see Lilford).
 PRIMROSE, Mary-Catherine-Constance; Constance-Evelyn; daus. of
 the late Lord Dalmeny (see Rosebery).
 RICE, Frances; Cecil; Harriet-Lucy; Caroline-Mary; Catherine
 Sarah; Maria-Elizabeth (see Dynevor).
 RIVERS, Susan-Harriet-Pitt; Fanny-Georgiana-Pitt; Blanche-Caroline
 Pitt; Alice-Charlotte-Pitt; Mary-Emma-Pitt; Margaret-Grace
 Pitt (see Rivers).
 RODNEY, Margaret-Anne, dau. of 1st Baron Rodney, and grand-aunt of
 the present peer, *b.* 1776.
 ROWLEY, Catherine-Frances (see Langford).
 ROWLEY, Frances-Roberta; Isabella-Anne; daus. of 2nd Baron Lang
 ford, and aunts of the present peer.
 RUSSELL, Mary (see De Clifford).
 ST. CLAIR, Eleanor; Jane-Elizabeth (see Sinclair).
 ST. JOHN, Eleanor-Louisa; Laura (see St. John).

- ST. JOHN, Isabella (see Bolingbroke).
- ST. MAUR, Jane-Hermione; Ulrica-Frederica-Jane; Helen-Gwendoline; daus. of Lord Seymour (see Somerset).
- SCARLETT, Frances-Mary (see Abinger).
- SCOTT, Helen-Georgina-Hepburne; Katherine-Hepburne; Harriet-Frances-Hepburne (see Polwarth).
- SEMPILL, Sarah (see Sempill).
- SEMPILL, Janet, only surviving dau. of 13th Baron Sempill.
- SHOE, Caroline (see Teignmouth).
- SHOE, Charlotte, dau. of 1st Baron Teignmouth, and sister of the present peer, *b.* 1787.
- SIDNEY, Adelaide-Augusta-Wilhelmina; Ernestine Wellington; Sophia-Philippa (see De Lisle and Dudley).
- SKEFFINGTON, Dorcas - Louisa - Harriett; Olivia - Margaretta - Mary; Florence-Cecilia; Blanche-Amelia (see Massereene).
- SMITH, Georgiana, dau. of 1st Baron Carington.
- SOMERVILLE, Louisa-Harriet; Emily-Charlotte; Mary-Agnes; Selina-Constance; Julia-Frances (see Somerville).
- SOUTHWELL, Laura-Maria-Helena (see Southwell).
- SPENCER, Frances-Elizabeth; Louisa-Diana (see Churchill).
- STANHOPE, Mary-Catherine, dau. of Viscount Mahon (see Stanhope).
- STANLEY, Alice-Margaret; Henrietta-Blanche; Maude-Alethea; Catherine-Louisa; Rosalind-Frances (see Stanley of Alderley).
- STANLEY, Maria-Margaret; Louisa-Dorothea; daus. of 1st Baron Stanley of Alderley, and sisters of the present peer.
- STANLEY, Emma-Charlotte (see Stanley of Bickerstaffe).
- STAPLETON, Agnes (see Beaumont).
- STONOR, Charlotte; Catherine; Eliza; Maria; Agnes; Harriett; Caroline; Margaret-Anne; Eleanor-Lucy (see Camoys).
- STOPFORD, Charlotte-Elizabeth; Eleanor-Margaret; daus. of Viscount Stopford (see Courtown).
- STOURTON, Mary; Eliza; Anna-Maria; Apollonia; Charlotte; daus. of 17th Baron Stourton, and sisters of the present peer.
- STOURTON, Mary, dau. of 16th Baron Stourton, *b.* 1778.
- STRUTT, Clara-Emily-Charlotte (see Rayleigh).
- STRUTT, Emily-Anne, dau. of the Baroness Rayleigh, and sister of the present Baron Rayleigh, *b.* 1790.
- STUART, Mary; Ellen; Evelyn; Gertrude (see Blantyre).
- STUART, Georgiana-Eliza; Caroline; daus. of 11th Baron Blantyre, and sisters of the present peer.
- TALBOT, Susan-Anne; Frances-Margaret-Maria; Eliza-Maud-Cecilia (see Talbot de Malahide).
- TALBOT, Charlotte-Etruria, dau. of 3rd Baron Talbot de Malahide.
- THELLUSSON, Anne-Blanche (see Rendlesham).
- THELLUSSON, Sophia-Andalusia-Mary, dau. of 2nd Baron Rendlesham, *b.* 1819.
- TOUCHET, Jane-Elizabeth-Thicknesse; Susan Thicknesse (see Audley).
- TOWNSHEND, Caroline; Amelia; Annabella; Anne; daus. of 1st Baron Bayning, and sisters of the present peer.
- TRACY, Henrietta-Hanbury; Frances-Hanbury; Laura-Susanna Hanbury (see Sudeley).
- TREFUSIS, Emily-Harriet; Mary-Louisa; Adele-Elizabeth; Evelyn-Anne; Helen-Georgina; Gertrude-Albertina; Alice-Norwenna (see Clinton).

- TRENCH, Charlotte-Elizabeth ; Harriette-Mary (see Ashtown).
 TRENCH, Harriet-Rose, sister of the present Baron Ashtown, *b.* 1813.
 UPTON, Sophia, dau. of 1st Baron Templetown, *b.* 1780.
 VANE, Frances-Cornelia-Harriet-Emily, dau. of Viscount Seaham (see Londonderry).
 VANNECK, Catherine; Clara-Louisa ; Anne ; Francis ; Harriet-Lucy (see Huntingfield).
 VEREKER, Katherine ; Jane-Charlotte ; Maria-Corinna ; Emily-Henrietta ; Julia-Georgina (see Gort).
 VERNON, Adelaide-Louisa-Venables (see Vernon).
 VERNON, Catherine-Venables, dau. of 3rd Baron Vernon, *b.* 1781.
 VILLIERS, Caroline-Anne ; Julia-Sarah-Alice ; daus. of Viscount Villiers (see Jersey).
 VIVIAN, Mary-Charlotte-Martha ; Maud-Frances (see Vivian).
 VIVIAN, Jane-Frances-Anne ; Lalagé-Letitia-Caroline ; daus. of 1st Baron Vivian, and sisters of the present peer.
 WALDEGRAVE, Elizabeth-Cornelia ; Caroline-Esther (see Radstock).
 WALDEGRAVE, Isabella-Elizabeth ; Harriett-Anne-Frances ; daus. of 1st Baron Radstock, and sisters of the present peer.
 WALPOLE, Dorothy-Elizabeth-Mary ; Maud-Mary ; daus. of Lord Walpole (see Orford).
 WARD, Sarah-Henrietta-Elizabeth, dau. of 1st Viscount Bangor.
 WARREN, Catherine-Leicester ; Meriel-Leicester ; Eleanor-Leicester ; — (see Bangor).
 WARREN, Louisa, dau. of the present Baron Vernon, *b.* 1838.
 WESTENRA, Mary-Augusta-Harriett ; Anne-Douglas ; Frances-Kathleen ; Norah-Josephine-Harcourt (see Rossmore).
 WILBRAHAM, Mary-Charlotte Bootle (see Skelmersdale).
 WILSON, Mary (see Berners).
 WINN, Laura-Jane Allanson ; Millicent-Julia Allanson ; Marion-Sybill Allanson (see Headley).
 WODEHOUSE, Sophia, dau. of 1st Baron Wodehouse, *b.* 1769.
 WORTLEY, Cecily-Susan-Stuart (see Wharncliffe).
 WYNN, Frances - Maria ; Emily - Annina ; Ellen - Glyn ; Catherine ; Isabella-Elizabeth ; Mary-Georgiana (see Newborough),
 YELVERTON, Adelaide-Matilda ; Letitia ; Louisa-Elizabeth ; Cecilia-Priscilla ; Anna ; Maletta (see Avonmore).
 YELVERTON, Mary, dau. of 2nd Viscount Avonmore, and sister to the present peer.
 YELVERTON, Barbara, dau. of the Baroness Grey de Ruthyn, *b.* 1849.

THE BARONETAGE

OF

THE BRITISH EMPIRE.

ABDY, SIR THOMAS NEVILLE, M.P., *born* 1810 ; *married*, 1841, Harriet, 2nd dau. of Rowland Alston, Esq., of Pishiobury, co. Herts. *Creation*, 1849. *Seat*, Albyns, co. Essex.

Heir—his son, William Neville, *b.* 1844.

ABDY, SIR WILLIAM, *b.* 1779 ; *m.* 1806, Anne, natural dau. of the Marquis Wellesley (divorced 1816, and *re-m.* to the late Lord Charles Bentinck). *Cr.* 1641. *Seat*, Chobham Place, co. Surrey.

ABERCROMBIE, SIR ROBERT, *b.* 1784 ; *m.* 1816, Elizabeth, dau. of the late Samuel Douglas, Esq., of Netherlaw, co. Kirkcudbright. This baronet is chief of the clan Abercrombie. *Cr.* 1637. *Seat*, Forglen House, co. Banff.

Heir—his son, George-Samuel, *b.* 1824.

ACLAND, SIR PEREGRINE-PALMER-FULLER-PALMER, *b.* 1789 ; *m.* 1815, Fanny, dau. of William Leader, Esq., of Putney Hill, co. Surrey (who *d.* 1844). *Cr.* 1818. *Seat*, Fairfield, co. Somerset.

Heir-presumptive—his half-brother, *b.* 1819.

ACLAND, SIR THOMAS-DYKE, M.P., *b.* 1787 ; *m.* 1808, Lydia-Elizabeth, dau. of Henry Hoare, Esq., of Mitcham, co. Surrey. *Cr.* 1644. *Seat*, Kellerton, co. Devon.

Heir—his son, Thomas Dyke, late M.P., *b.* 1809.

ACTON, SIR JOHN-EMERICH-EDWARD-DALBERG, *b.* 1833. *Cr.* 1644. *Seat*, Aldenham, co. Salop. The mother of this baronet is now Countess Granville.

Heir-presumptive—his cousin, Charles.

ADAIR, SIR ROBERT-SHAFTO, *b.* 1786 ; *m.* 1810, Elizabeth Maria, dau. of the Rev. James Strode. *Cr.* 1838. *Seat*, Flixton Hall, co. Suffolk.

Heir—his son, Robert-Alexander-Shafto, M.P., *b.* 1811.

AFFLECK, REV. SIR ROBERT, *b.* 1765 ; *m.* 1800, 2nd dau. of Sir Elijah Impey. *Cr.* 1782. *Seat*, Dalham Hall, co. Suffolk.

Heir—his son, Gilbert, *b.* 1804.

AGNEW, SIR ANDREW, *b.* 1818 ; *m.* 1846, Lady Louisa Noel, eldest dau. of the Earl of Gainsborough. *Cr.* 1629. *Seat*, Lochnaw Castle, co. Wigton.

Heir—his son, *b.* 1850.

AINSLIE, SIR ROBERT-SHARPE, F.S.A., *b.* 1777. *Cr.* 1804. *Seat*, Great Torrington, co. Lincoln.

ALEXANDER, SIR ROBERT, *b.* 1769 ; *m.* 1796, Eliza, dau. of John Wallis, Esq. (who *d.* 1845). *Cr.* 1809.

Heir—his son, William-John, *b.* 1800.

ALLEYNE, SIR REYNOLD-ABEL, *b.* 1778 ; *m.* dau. of Mr. Olton, of Barbadoes. *Cr.* 1769. *Seat*, Mesnar Hall, co. Essex.

Heir—his son, Newton.

ANDERSON, SIR CHARLES-HENRY-JOHN, *b.* 1804 ; *m.* 1832, Emma, youngest dau. of John-Saville Foljambe, Esq. *Cr.* 1660. *Seat*, Lea Hall, co. Lincoln.

Heir—his son, Francis-Foljambe, *b.* 1841.

ANDERSON, SIR JAMES-CALEB, *b.* 1792 ; *m.* 1815, Caroline, dau. of Robert Shaw, Esq. *Cr.* 1813. *Seat*, Queenstown, Ireland.

Heir—his son, Charles-Grant, *b.* 1823.

ANSON, SIR JOHN-WILLIAM-HAMILTON, *b.* 1816 ; *m.* 1842, Elizabeth-Catherine, dau. of the late Major-General Sir Denis Pack, K.C.B. *Cr.* 1831. *Seat*, Birch Hall, co. Lancaster.

Heir—his son, William-Reynell, *b.* 1843.

ANSTRUTHER, SIR WINDHAM-CARMICHAEL, *b.* 1790 ; *m.* 1st, 1824, Meredith-Maria, dau. of Charles Wetherell, Esq. (who *d.* 1841) ; *m.* 2ndly, 1841, Anne-Constance, dau. of Allen-Williamson Grey Esq. *Cr.* 1798. *Seat*, Elie House, co. Fife.

Heir—his son, Windham.

ANSTRUTHER, SIR RALPH-ABERCROMBY, *b.* 1804 ; *m.* 1831, Mary-Jane, dau. of the late Major-General Sir Henry Torrens K.C.B. *Cr.* 1694. *Seat*, Balcaskie, co. Fife.

Heir—his son, Robert, *b.* 1834.

ANTROBUS, SIR EDMUND-WILLIAM, *b.* 1792 ; *m.* 1817, Anne, dau. of the Hon. Hugh Lindsay. *Cr.* 1815. *Seat*, Amesbury Abbey, co. Wilts.

Heir—his son, Edmund, *b.* 1818.

ARBUTHNOT, SIR ROBERT-KEITH, *b.* 1801 ; *m.* 1828, Anne, dau. of Major-General Sir John-Foster Fitzgerald. *Cr.* 1823.

Heir—his son, William-Wedderburn, *b.* 1831.

ARMSTRONG, SIR ANDREW, M.P., *b.* 1786 ; *m.* 1835, Frances, dau. of G.-A. Fullerton, Esq. *Cr.* 1841. *Seat*, Gallen Priory, King's county.
Heir—his son, Edmond-Frederick, *b.* 1836.

ARMYTAGE, SIR GEORGE, *b.* 1819 ; *m.* 1841, Eliza-Matilda-Mary, dau. of Sir Joseph Radcliffe, Bart. *Cr.* 1738. *Seat*, Kirklees Hall, co. York.

Heir—his son, George-John, *b.* 1842.

ARTHUR, RIGHT HON. MAJOR-GENERAL SIR GEORGE, K.C.H., formerly lieutenant-governor of Upper Canada ; and governor of Bombay ; *b.* 1784 ; *m.* 1814, Eliza-Ord-Usher, dau. of Major-General Sir John Sigismund Smith, K.C.H. *Cr.* 1841.

Heir—his son, Frederick-Leopold, *b.* 1810.

ASHBURNHAM, REV. SIR JOHN, *b.* 1770 ; *m.* 1804, Fanny, 4th dau. of William Foster, Esq. *Cr.* 1661. *Seat*, Bromham, co. Sussex
Heir-presumptive—his brother, Denny, *b.* 1773.

ASTLEY, SIR FRANCIS-DUGDALE, *b.* 1805 ; *m.* 1826, Emma-Dorothea, dau. of Sir Thomas-Buckler Lethbridge, Bart. *Cr.* 1822. *Seat*, Everleigh, co. Wilts.

Heir—his son, John-Dugdale, *b.* 1828.

AUBREY, SIR THOMAS DIGBY, *b.* 1782 ; *m.* 1813, Mary, dau. of Thomas Wright, Esq. (who *d.* 1817). *Cr.* 1660. *Seat*, Oving House, co. Bucks.

AYLMER, SIR GERALD-GEORGE, *b.* 1798 ; *m.* 1826, Maria, dau. of Colonel Hodgson. *Cr.* 1621. *Seat*, Donadea Castle, co. Kildare.
Heir—his son, Gerald-George, *b.* 1830.

BACON, SIR EDMUND, *b.* 1779 ; *m.* 1801, Mary-Anne-Elizabeth, dau. of Edward-Dashwood Bacon, Esq. (who *d.* 1820). This family possess two baronetcies ; one bearing date, 1611, and the other, 1627 : in right of the first mentioned, Sir Edmund is Premier Baronet of England. *Seat*, Ravingham, co. Norfolk.

Heir—his son, Edmund, *b.* 1803.

BAILLIE, SIR WILLIAM, *b.* 1784 ; *m.* 1815, Mary-Lyon, dau. of James Dennistoun, Esq. *Cr.* 1823. *Seat*, Polkemmet, co. Linlithgow.

Heir—his son, William, formerly M.P. for Linlithgowshire, *b.* 1816.

BAIRD, SIR JAMES-GARDINER, *m.* 1845, Henrietta-Mary, dau. of John Wauchope, Esq. *Cr.* 1695. *Seat*, Inveresk House, N.B.

Heir-presumptive—his uncle, Richard-Frederick.

BAIRD, SIR DAVID, *b.* 1795 ; *m.* 1821, Lady Anne Kennedy, eldest dau. of the late Marquis of Ailsa. *Cr.* 1809. *Seat*, Yardley Bury, co. Herts.

Heir—his son, David. The two eldest sons of this Baronet were drowned on the 15th of October, 1845.

BAKER, SIR GEORGE, *b.* 1816 ; *m.* 1840, Mary-Isabella, dau. of Robert-Nassau Sutton, Esq. *Cr.* 1776. *Seat*, Loventor, co. Devon.

Heir—his son, Frederick-Edward, *b.* 1843.

BAKER, SIR HENRY-LORRAINE, R.N., C.B., *b.* 1787 ; *m.* 1820, Louisa-Anne, dau. of William Williams, Esq. *Cr.* 1796. *Seat*, Dunstable House, co. Surrey.

Heir—his son, Henry-William, *b.* 1821.

BAKER, SIR EDWARD-BAKER, *b.* 1806. *Cr.* 1802. *Seat*, Rantston, co. Dorset.

Heir-presumptive—his brother, William-Leinster-Yorke, *b.* 1813.

BALL, SIR WILLIAM-KEITH, *b.* 1791. *Cr.* 1801. *Seat*, Blofield, co. Norfolk.

BANNERMAN, SIR CHARLES, *b.* 1782 ; *m.* 1821, Anne, dau. of Charles Bannerman, Esq. (who *d.* 1838). *Cr.* 1682. *Seat*, Elsieck, co. Aberdeen.

Heir—his son, Alexander, *b.* 1823.

BARCLAY, SIR ROBERT-BRYDGES, *b.* 1819. *Cr.* 1668. This baronetcy is in dispute. *Seat*, Pierston, co. Ayr.

BARCLAY, SIR HENRY-STEWART. *Cr.* 1695. *Seat*, Coltness, co. Lanark.

BARING, RIGHT HON. SIR FRANCIS-THORNHILL, First Lord of the Admiralty, and M.P. for Portsmouth, *b.* 1796 ; *m.* 1st, 1825, Jane, youngest dau. of the late Sir George Grey, Bart., G.C.B. (who *d.* 1838) ; *m.* 2ndly, 1841, Lady Arabella Howard, 2nd dau. of the Earl of Effingham. *Cr.* 1793. *Seat*, Stratton Park, co. Hants.

Heir—his son by 1st marriage, Thomas-George, *b.* 1826.

BARLOW, SIR WILLIAM-OWEN, *b.* 1775. *Cr.* 1641. Assumed the name of Barlow in addition to his patronymic, in 1844.

BARLOW, SIR ROBERT, *b.* 1797. *Cr.* 1803.

Heir-presumptive—his brother, Charles-Anstruther, capt. R.N., *b.* 1800.

BARNEWALL, SIR REGINALD-AYLMER-JOHN, *b.* (posthumous) 1838. *Cr.* 1622. *Seat*, Greenanstown, co. Meath.

Heir-presumptive—his grand-uncle, John.

BARRINGTON, SIR MATTHEW, *b.* 1788 ; *m.* 1814, Charlotte, dau. of William Hartigan, Esq. *Cr.* 1831. Is crown-solicitor for the province of Munster.

Heir—his son, William-Hartigan, *b.* 1815.

BARRON, SIR HENRY-WINSTON, M.P., *b.* 1795 ; *m.* 1822, Anna-Leigh-Gay, dau. of the late Sir Gregory-Page Turner, Bart. *Cr.* 1841. *Seat*, Belmont, co. Kilkenny.

Heir—his son, Henry-Page-Turner, *b.* 1824.

BARROW, SIR GEORGE, *b.* 1806 ; *m.* 1832, Rosamond, dau. of William Pennell, Esq. *Cr.* 1835. His father was more than forty years connected with the Admiralty. *Seat*, Ulverstone, co. Lancaster.

Heir—his son, John-Crocker, *b.* 1833.

BATESON, SIR ROBERT, *m.* 1819, Eliza, dau. of Anthony Hammond, Esq., of Hutton Bonville, co. York. *Cr.* 1789. *Seat*, Casruse, co. Donegal.

BATESON, SIR ROBERT, *b.* 1782 ; *m.* 1811, Catherine, youngest dau. of the late Samuel Dickson, Esq., of Ballynaguille, co. Limerick. *Cr.* 1818. *Seat*, Belvoir Park, co. Down.

Heir—his son, Thomas, M.P., *b.* 1819.

BAYLEY, SIR JOHN-EDWARD-GEORGE, *b.* 1794 ; *m.* 1822, Charlotte-Mary, dau. of John-Minett Fector, Esq., late M.P. for Dover. *Cr.* 1834. *Seat*, Updown House, co. Kent.

Heir—his son, John-Robert-Emilius, *b.* 1823.

BAYNES, SIR WILLIAM, *b.* 1789 ; *m.* 1815, Julia, dau. of General John Smith. *Cr.* 1801. *Seat*, Harefield-place, co. Middlesex.

Heir—his son, William-John-Walter, *b.* 1820.

BEACH, SIR MICHAEL-HICKS-HICKS, *b.* 1809 ; *m.* 1832, Harriet-Victoria, dau. of John Stratton, Esq. *Cr.* 1619. *Seat*, Beverston co. Gloucester.

Heir—his son, Michael-Edward, *b.* 1837.

BEAUMONT, SIR GEORGE-HOWLAND, *b.* 1828 ; *m.* 1850, Paulina-Menzies, dau. of W.-H. Belli, Esq. *Cr.* 1660. *Seat*, Cole Orton, co. Leicester.

Heir-presumptive—his brother, William-Beresford, *b.* 1831.

BECHER, SIR HENRY-WRIXON, *b.* 1826. *Cr.* 1831. This baronet's father (who died 1848), married Miss O'Neill, the celebrated actress.

Heir-presumptive—his brother, John, *b.* 1828.

BECKETT, SIR THOMAS, *b.* 1779 ; *m.* 1825, Caroline, dau. of Joseph Beckett, Esq., of Barnsley. *Cr.* 1813. *Seat*, Somerby Park, co. Lincoln.

Heir-presumptive—his brother, William, M.P., *b.* 1784.

BEDINGFIELD, SIR HENRY-RICHARD-PASTON, *b.* 1800 ; *m.* 1826, Margaret-Anne-Bishopp, only dau. and heiress of Edward Paston, Esq. *Cr.* 1660. *Seat*, Oxburgh, co. Norfolk.

Heir—his son, Henry-George, *b.* 1830.

BEEVOR, SIR THOMAS-BRANTHWAYT, *b.* 1798 ; *m.* 1st, 1819, dau. of the late Richard Lubbock, Esq., M.D. ; 2ndly, 1832, dau. of Archibald Herdiment, Esq. ; 3rdly, 1845, dau. of W. Davies, Esq. *Cr.* 1783. *Seat*, Hargham, co. Norfolk.

Heir—his son by 1st marriage, Thomas, *b.* 1823.

BELLEW, SIR MICHAEL-DILLON, *m.* Helena, dau. of Thomas Dillon, Esq., of Dublin. *Cr.* 1838. *Seat*, Mount Bellew, co. Galway.

Heir—his son, Christopher.

BELLINGHAM, SIR ALAN-EDWARD, *b.* 1800 ; *m.* 1841, Elizabeth, only dau. of Henry Clarke, Esq. *Cr.* 1796. *Seat*, Castle Bellingham, co. Louth.

Heir—his son, Alan-Henry, *b.* 1846.

THE BARONETAGE OF

BERESFORD, SIR GEORGE-DE-LA-POER, *b.* 1811; *m.* 1846, Elizabeth, dau. of David Lucas, Esq., of Clontibret, co. Monaghan. *Cr.* 1814. *Seat*, Bedale, co. York.

Heir-presumptive—his half-brother, Henry, *b.* 1820.

BERNEY, SIR HANSON, *b.* 1780; *m.* 1811, Elizabeth-Anne, dau. of Henry Tahourdin, Esq. (who *d.* 1838). *Cr.* 1620. *Seat*, Kirby, Bedon, co. Norfolk.

Heir-presumptive—his brother, John, com. R.N., *b.* 1782.

BETHUNE, MAJOR-GENERAL SIR HENRY-LINDESAY, *b.* 1787; *m.* 1822, Coutts, dau. of John Trotter, Esq. *Cr.* 1836. This bart. is in the Persian service. *Seat*, Kilconquhar, co. Fife.

Heir—his son, John-Trotter, *b.* 1827.

BIDDULPH, SIR THEOPHILUS, *b.* 1785; *m.* 1825, Jane-Rebecca, dau. of Robert Vyner, Esq. (who *d.* 1843). *Cr.* 1664. *Seat*, Birbury, co. Warwick.

Heir—his son, Theophilus-William, *b.* 1830.

BIRCH, SIR THOMAS-BERNARD, M.P. for Liverpool, *b.* 1791. *Cr.* 1831. *Seat*, The Hasles, co. Lancaster.

BISSHOP, SIR GEORGE-CURZON, *b.* 1823. *Cr.* 1620.

Heir-presumptive—his brother, Edward-Cecil, *b.* 1826.

BLACKETT, SIR EDWARD, *b.* 1805; *m.* 1830, Julia, dau. of Sir Charles Monck, Bart. (who *d.* 1846). *Cr.* 1673. *Seat*, Matson Hall, co. Northumberland.

Heir—his son, *b.* 1840.

BLACKWOOD, SIR HENRY, *b.* 1828. *Cr.* 1814. This baronet's father died in 1850. The 1st baronet was a distinguished naval officer, and son of the Baroness Dufferin and Claneboyne.

BLAIR, SIR DAVID-HUNTER; *m.* 1st, 1813, Dorothea, 2nd dau. of the late Edward-Hay Mackenzie, Esq., of Newhall (who *d.* 1820); 2ndly, 1825, Elizabeth, 2nd dau. of Sir John Hay, Bart., co. Peebles. *Cr.* 1786. *Seat*, Blairquhain Castle, co. Ayr.

Heir—his son, by 1st marriage, James, a lieut.-colonel in the Fusilier-guards, *b.* 1817.

BLAKE, SIR THOMAS-EDWARD, *b.* 1805; *m.* 1830, Letitia-Maria, only dau. of Ulick O'Brien, Esq., of Waterview, co. Galway. *Cr.* 1622. *Seat*, Menlo Castle, co. Galway.

Heir—his son, Valentine, *b.* 1834.

BLAKE, SIR FRANCIS; *m.* Jane, dau. of William Neale, Esq. (who *d.* 1827). *Cr.* 1774. Of this family was the celebrated Admiral Blake. *Seat*, Twissel Castle, co. Durham.

Heir-presumptive—his brother, Robert-Dudley, a general in the army.

BLAKE, SIR HENRY-CHARLES, *b.* 1794; *m.* 1st, 1819, Mary-Anne, dau. of William Whitter, Esq., of Midhurst (who *d.* 1841); 2ndly,

1849, Louisa, dau. and co-heiress of the late Sir Thomas Pilkington, and widow of the Rev. George-Augustus Dawson. *Cr.* 1772. *Seat*, Langham, co. Suffolk.

Heir—his son, by 1st marriage, Henry-Bunbury, *b.* 1820.

BLAKISTON, SIR MATTHEW, *b.* 1783; *m.* 1810, Lucy, dau. of James Mann, Esq. *Cr.* 1763. *Seat*, Sandy Brook Hall, co. Derby.

Heir—his son, Matthew, *b.* 1811.

BLANE, SIR HUGH-SEYMOUR, a colonel in the army, *b.* 1793; *m.* 1832, Eliza, dau. of John Armit, Esq., of Dublin. *Cr.* 1812. *Seat*, Blaneville, co. Ayr.

Heir—his son, Seymour-John, *b.* 1833.

BLENNERHASSETT, SIR ROWLAND, *b.* 1839. *Cr.* 1809. *Seat*, Blennerville, co. Kerry.

Heir-presumptive—his uncle, Robert, *b.* 1797.

BLOIS, SIR CHARLES, a lieutenant-colonel in the East Suffolk militia. *Cr.* 1686.

Heir-presumptive—his brother, John-Ralph commander R.N.

BLOMEFIELD, SIR THOMAS-WILLIAM, *b.* 1791; *m.* 1819, Salome, dau. of Samuel Kekewich, Esq., of Peamore, co. Devon. *Cr.* 1807. *Seat*, Attleborough, co. Norfolk.

Heir—his son, Thomas-Eardley-Wilmot, *b.* 1820.

BLOSSE, SIR ROBERT-LYNCH, *b.* 1825. *Cr.* 1622. *Seat*, Castle Carra, co. Mayo.

Heir-presumptive—his brother, William-Conyngham-Lynch, *b.* 1826.

BLOUNT, SIR EDWARD, *b.* 1795; *m.* 1830, his cousin, Mary-Frances, dau. of Edward Blount, Esq. *Cr.* 1642. *Seat*, Sodington, co. Worcester.

Heir—his son, Walter de Sodington, *b.* 1833.

BLUNDEN, SIR JOHN, *b.* 1814; *m.* 1839, Eliza, 3rd dau. of the late John Knox, Esq., of Dublin. *Cr.* 1766. *Seat*, Castle Blunden co. Kilkenny.

Heir—his son, William, *b.* 1840.

BLUNT, SIR CHARLES-WILLIAM, *b.* 1810. *Cr.* 1720. *Seat*, Heathfield Park, co. Sussex.

Heir-presumptive—his brother, Richard-John, *b.* 1812.

BOEVY, SIR MARTIN-HYDE-CRAWLEY, *b.* 1812; *m.* 1836, Elizabeth, dau. of the Rev. George-William Daubeney. *Cr.* 1784. *Seat*, Flaxley Abbey, co. Gloucester.

Heir—his son, Thomas-Hyde, *b.* 1837.

BOLLEAU, SIR JOHN-PETER, *b.* 1794; *m.* 1825, Lady Catherine-Sarah Elliott, 3rd dau. of Gilbert, 1st Earl of Minto. *Cr.* 1838. *Seat*, Ketteringham Park, co. Norfolk.

Heir—his son, John-Elliott, *b.* 1827.

BOOTH, SIR ROBERT-GORE, *b.* 1805 ; *m.* 1st, 1827, Caroline, 2nd dau. of Viscount Lorton (who *d.* 1828) ; 2ndly, 1830, Caroline-Susan, 2nd dau. of Thomas Goold, Esq., master in chancery in Ireland, and sister to the Countess of Dunraven. *Cr.* 1760. *Seat*, Lissadel, co. Sligo.

Heir—his son, Robert-Newcomen-Augustus, *b.* 1831.

BOOTH, SIR WILLIAMSON, *b.* 1805. *Cr.* 1834. *Seat*, Great Catworth, co. Huntingdon.

Heir-presumptive—his brother, Charles, *b.* 1806.

BOOTHBY, SIR BROOKE-WILLIAM-ROBERT, *b.* 1809. *Cr.* 1660. *Seat*, Broadlow Ash, co. Derby.

Heir-presumptive—his brother, Cecil-Brooke, *b.* 1813.

BOROUGH, SIR EDWARD-RICHARD, D.C.L. *b.* 1800 ; *m.* 1831, Lady Elizabeth St. Lawrence, youngest dau. of William, 2nd Earl of Howth. *Cr.* 1813. *Seat*, Coolock Lodge, co. Dublin.

Heir—his son, Richard, *b.* 1838.

BORROWES, REV. SIR ERASMUS-DIXON, *b.* 1799 ; *m.* 1825, Harriet, dau. of Hans Hamilton, Esq. *Cr.* 1645. *Seat*, Lauragh, Queen's county.

Heir—his son, Erasmus, *b.* 1831.

BOSWALL, SIR GEORGE-AUGUSTUS-FREDERICK-HOUSTON, *b.* 1809 ; *m.* 1847, Euphemia, only dau. and heiress of the late Thomas Boswall, Esq., of Blackadder, whose name he assumed. *Cr.* 1836. *Seat*, Blackadder and Allanbank, co. Berwick.

Heir—his son, George, *b.* 1847.

BOSWELL, SIR JAMES, *b.* 1806 ; *m.* 1830, Jessie-Jane, dau. of Sir James-Montgomery Cuninghame, Bart. *Cr.* 1821. *Seat*, Auchinleck, co. Ayr. Of this family was Boswell, the well-known biographer of Dr. Johnson.

BOUGHEY, SIR THOMAS-FLETCHER-FENTON, *b.* 1809 ; *m.* 1832, Louisa-Paulina-Charlotte, youngest dau. of the late Thomas Giffard, Esq., of Chillington. *Cr.* 1798. *Seat*, Aqualate, co. Stafford.

Heir-presumptive—his brother, John-Fenton, *b.* 1811.

BOUGHTON, SIR WILLIAM-EDWARD-ROUSE, F.R.S., *b.* 1788 ; *m.* 1824, Charlotte, youngest dau. of Thomas-Andrew Knight, Esq., who *d.* 1842. *Cr.* 1641. *Seat*, Downton Hall, co. Salop.

Heir—his son, Charles-Henry, *b.* 1825.

BOWYER, SIR GEORGE, *b.* 1783 ; *m.* 1808, Anne-Hammond, dau. of Sir Andrew-Snape Douglas (who *d.* 1844). *Cr.* 1660. *Seat*, Denham Court, co. Bucks.

Heir—his son, George, F.S.A., *b.* 1811.

BOYD, SIR JOHN. *b.* 1786 ; *m.* 1818, Harriet, dau. of Hugh Boyd, Esq. *Cr.* 1775. *Seat*, Dawson, co. Kent.

Heir—his son, John-Augustus, *b.* 1819.

BOYNTON, SIR HENRY, *b.* 1778 ; *m.* 1810, Mary dau. of Captain Gray. *Cr.* 1618. *Seat*, Burton-Agnes, co. York.

Heir—his son, Henry, *b.* 1811.

BRADSTREET, SIR SIMON, *b.* 1772 ; *m.* dau. of William Murphy, Esq., of Dublin. *Cr.* 1759. *Seat*, Stracumnie, co. Kildare.

Heir—his son, Simon.

BRENTON, SIR LAUNCELOT-CHARLES-LEE, *b.* 1807 ; *m.* 1839, Anne-Maria-Mary, dau. of the late Major-General Chester (who *d.* 1839). *Cr.* 1812. The 1st holder of the title was a distinguished admiral.

BRIDGES, SIR BROOK - WILLIAM, *b.* 1801 ; *m.* 1834, Fanny, eldest dau. of the late Lewis Cager, Esq. *Cr.* 1718. *Seat*, Goodneston Park, co. Kent.

Heir-presumptive—his brother, Brook-George, in holy orders, *b.* 1802.

BRINCKMAN, SIR THEODORE-HENRY-LAVINGTON, *b.* 1798 ; *m.* 1st, 1829, Charlotte, only dau. of the 1st Lord Godolphin, and niece to the Duke of Leeds (who *d.* 1838) ; 2ndly, 1841, Annabella, dau. of the late John Corbet, Esq., of Sundorne Castle, co. Salop. *Seat*, Ledstone Hall, co. York.

Heir—his son, Theodore-Henry, *b.* 1830.

BRISBANE, GENERAL SIR THOMAS - MACDOUGALL, G.C.B., G.C.H., and LL.D. ; *m.* 1819, Anna-Maria, dau. of the late Sir Henry-Hay Macdougall, Bart. *Cr.* 1836. *Seat*, Brisbane, co. Ayr.

Heir—his son, Thomas-Australius, *b.* 1824.

BRISCO, SIR WASTELL, *b.* 1778 ; *m.* 1806, Sarah, dau. of William Lester, Esq. *Cr.* 1782. *Seat*, Crofton Hall, co. Cumberland.

Heir—his son, Robert, *b.* 1808.

BRODIE, SIR BENJAMIN, *b.* 1783 ; *m.* 1816, Anne, dau. of Mr. Sergeant Sellon. *Cr.* 1834. Sir Benjamin is sergeant-surgeon to the Queen. *Seat*, Broome Park, co. Surrey.

Heir—his son, Benjamin-Collins, *b.* 1817.

BROKE, SIR PHILIP, R.N., *b.* 1804. *Cr.* 1813. *Seat*, Broke Hall, co. Suffolk.

Heir-presumptive—his brother, George-Nathaniel, R.N., *b.* 1812.

BROMHEAD, SIR EDWARD-FRENCH, *b.* 1789. *Cr.* 1806. *Seat*, Thurlby Hall, co. Lincoln.

Heir-presumptive—his brother, Edmund-Gonville, a field-officer in the army, *b.* 1791.

BROMLEY, VICE-ADMIRAL SIR ROBERT-HOWE, *b.* 1778 ; *m.* Anne, dau. of Daniel Wilson, Esq., of Dallam Tower, co. Westmorland. *Cr.* 1757. *Seat*, Stoke Hall, co. Nottingham.

Heir—his son, Henry, *b.* 1816.

BROOKE, SIR RICHARD, *b.* 1785 ; *m.* 1809, his cousin, Harriet, dau. of Sir Foster Cunliffe, Bart. (who *d.* 1825). *Cr.* 1662. *Seat*, Norton Priory, co. Chester.

Heir—his son, Richard, an officer in the 1st Life-Guards, *b.* 1814.

THE BARONETAGE OF

BROOKE, SIR ARTHUR DE CAPELL, *b.* 1791. *Cr.* 1803. Is a major in the army. *Seat*, Oakley Hall, co. Northampton.

Heir-presumptive—his brother, William, *b.* 1801.

BROOKE, SIR ARTHUR-BRINSLEY, M.P., *b.* 1767; *m.* 1841, the Hon. Julia-Henrietta, 5th dau. of General Sir George Anson, G.C.B., late a maid of honour to the Queen. *Cr.* 1822. *Seat*, Cole Brooke, co. Fermanagh.

Heir—his son, Arthur, *b.* 1842.

BROUGHTON, REV, SIR HENRY-DELVES, *b.* 1777; *m.* 1807, Mary, only dau. of John Pigott, Esq. *Cr.* 1660. *Seat*, Broughton, co. Stafford.

Heir—his son, Henry-Delves, *b.* 1810.

BROUN, SIR RICHARD. *Cr.* 1686. This baronet is a knight commander of the order of St. John of Jerusalem. *Seat*, Coulstoun Park, co. Dumfries.

Heir-presumptive—his brother, William.

BROWNRIGG, SIR ROBERT-JAMES, *b.* 1817. *Cr.* 1816.

Heir-presumptive—his uncle, Charles, in the Ceylon civil service.

BRUCE, SIR MICHAEL, *b.* 1796; *m.* 1822, Isabella, only child of Alexander Moir, Esq., of Scotstoun. *Cr.* 1829. *Seat*, Stenhouse, co. Stirling.

Heir-presumptive—his nephew, William-Cunningham, an officer in the army.

BRUCE, SIR HENRY-HERVEY, *b.* 1820; *m.* 1842, Marianne, only dau. of Sir Jukes Clifton, Bart. *Cr.* 1804. *Seat*, Down Hill, co. Londonderry.

Heir—his son, Henry-Jukes-Lloyd, *b.* 1843.

BRYDGES, SIR HARFORD-JAMES-JONES, *b.* 1808. *Cr.* 1807. *Seat*, Boultibrook, co. Hereford.

BRYDGES, SIR JOHN-WILLIAM-EGERTON, Bart., *b.* 1791. *Cr.* 1815. *Seat*, Denton Court, co. Kent.

Heir-presumptive—his half-brother, Ferdinand-Stanley-Head, *b.* 1804.

BULKELEY, SIR RICHARD-BULKELEY-WILLIAMS, M.P., *b.* 1801; *m.* 1st, 1828, Charlotte-Mary, dau. of William-Lewis Hughes, of Kimmel Park, afterwards Lord Dinorben, (who *d.* 1829); 2ndly, 1832, Maria-Frances, only dau. of the late Sir Thomas Stanley-Massey-Stanley, Bart., of Hooton Hall, Cheshire. *Cr.* 1661. *Seat*, Baron's Hill, Isle of Anglesea.

Heir—his son, Richard-Mostyn-Lewis, *b.* 1833.

BULLER, SIR JOHN-YARDE, M.P., *b.* 1799; *m.* 1823, Elizabeth, dau. of Thomas-Wilson Patten, Esq. *Cr.* 1789. *Seat*, Lupton House, co. Devon.

Heir—his son, John-Buller, *b.* 1823.

BUNBURY, GENERAL SIR EDWARD, K.C.B., and F.S.A., *b.* 1778, *m.* 1st, 1807, Louisa-Emilia, dau. of General the Hon. Henry-Edward Fox (who *d.* 1828); 2ndly, Emily-Louisa-Augusta, 2nd dau. of Colonel the Hon. George Napier. *Cr.* 1681. *Seat,* Barton, co. Suffolk.
Heir—his son, Charles-James-Fox, *b.* 1809.

BURDETT, SIR CHARLES WENTWORTH, *b.* 1835. *Cr.* 1665. The father of this young baronet died in 1848. *Seat,* Ascomb, co. York.
Heir-presumptive—his brother, William-Jerome, *b.* 1841.

BURDETT, SIR ROBERT, *b.* 1796. *Cr.* 1618. The father of this baronet was the celebrated Sir Francis Burdett. *Seat,* Foremark, co. Derby.

Heir-presumptive—his cousin, Francis, col. in the army, *b.* 1813.

BURGOYNE, COLONEL SIR JOHN-MONTAGU, *b.* 1796; *m.* 1831; Mary-Harriet, dau. of Colonel Gore Langton, M.P. *Cr.* 1641. *Seat,* Sutton, co. Beds.

Heir—his son, John-Montagu, *b.* 1833.

BURKE, SIR JOSEPH, *b.* 1786; *m.* 1816, the Hon. Louisa Tollenache, eldest dau. of the late Lord Huntingtower, (who *d.* 1830.) *Cr.* 1628. *Residence,* Glinsk Castle, co. Roscommon.

Heir—his son, John.

BURKE, SIR THOMAS-JOHN, M.P., *b.* 1813. *Cr.* 1797. *Seat,* Marble Hill, co. Galway.

Heir-presumptive—his brother, Charles-Granby, *b.* 1814.

BURNABY, SIR WILLIAM-CRISP HOOD, captain R.N., *m.* 1818, the widow of Joseph Wood, Esq., of Bermuda. *Cr.* 1767. *Seat,* Broughton Hall, co. Oxon.

Heir-presumptive—his 2nd cousin, William-Edward-Burnaby.

BURNETT, SIR ALEXANDER, *b.* 1789. *Cr.* 1626. *Seat,* Crathes Castle, Kincardine.

Heir-presumptive—his brother, James-Horn, *b.* 1801.

BURRARD, REV. SIR GEORGE, *b.* 1769; *m.* 1st, 1804, Elizabeth-Anne, dau. and heiress of William Coppell, Esq., of Jamaica (who *d.* 1815); 2ndly, 1816, Emma, dau. of Admiral Joseph Bingham. *Cr.* 1807. *Seat,* Walhampton, co. Hants.

Heir—his son, George, formerly M.P. for Lymington, *b.* 1805.

BURRARD, SIR CHARLES, captain R.N., *b.* 1793; *m.* 1826, Louisa, 2nd dau. of Sir Henry Lushington, Bart. *Cr.* 1807. *Seat,* Lymington, co. Hants.

BURRELL, SIR CHARLES-MERRIK, M.P., *b.* 1775; *m.* 1808, Frances Wyndham, dau. of the late Earl of Egremont. *Cr.* 1774. *Seat,* Knipp Castle, co. Sussex.

Heir—his son, Percy.

BURTON, SIR CHARLES-WILLIAM-CUFFE; *m.* 1807, Sussana, dau. of Joshua-Paul Meredith, Esq. *Cr.* 1758. *Seat,* Pollacton, co. Carlow.

BUTLER, SIR THOMAS, *b.* 1773; *m.* 1812, Frances-Graham, dau. of John-Graham Clark, Esq. *Cr.* 1628. *Seat*, Garryhendon, co. Carlow.

Heir—his son, Richard-Pierce, *b.* 1813.

BUXTON, SIR ROBERT-JACOB, *b.* 1829. *Cr.* 1840. *Seat*, Schade-well Hall, co. Norfolk.

BUXTON, SIR EDWARD-NORTH, M.P. for Essex, *b.* 1812; *m.* 1836, Catherine, 2nd dau. of Samuel Gurney, Esq. *Cr.* 1840. *Seat*, Bellfield, co. Dorset.

Heir—his son, Thomas-Fowell, *b.* 1837.

CALDER, SIR HENRY-RODDAM; *m.* 1819, Lady Frances-Selina, 4th dau. of Edmund-Henry, 1st Earl of Limerick. *Cr.* 1686. *Seat*, Muirtoune, N.B

Heir—his son, William-Henry-Walsingham.

CALDWELL, SIR HENRY; *m.* 1840, Sophia-Louisa, dau. of David Paynter, Esq. *Cr.* 1683. *Seat*, Caldwell, co. Fermanagh.

Heir—his son.

CALL, SIR WILLIAM-PRATT, *b.* 1781; *m.* 1806, Lady Louisa-Georgiana Forbes, dau. of George, 5th Earl Granard (who *d.* 1830). *Cr.* 1791. *Seat*, Whitford House, co. Cornwall.

Heir—his son, William-Berkeley, *b.* 1815.

CAMERON, SIR DUNCAN. *Cr.* 1815. *Seat*, F assifern, co. Argyll.

Heir-presumptive—his brother, Peter.

CAMPBELL, SIR JAMES, *b.* 1818; *m.* 1840, Caroline, dau. of Vice-Admiral Sir Robert-Howe Bromley, Bart. *Cr.* 1623. *Seat*, Kilbryde Castle, co. Perth.

Heir—his son, Alexander, *b.* 1841.

CAMPBELL, SIR JOHN, *b.* 1807; *m.* 1833, Hannah-Elizabeth, dau. of the late James Macleod, Esq., of Rasay. *Cr.* 1629. *Seat*, Airs House, co. Argyll.

Heir—his son, John-William, *b.* 1836.

CAMPBELL, SIR HUGH-PURVES-HUME, *b.* 1812; *m.* 1st, 1834, Margaret, dau. of John Spottiswoode, Esq., of Spottiswoode, co. Berwick (who *d.* 1839); 2ndly, 1841, Juliana-Rebecca, only dau. of the late Lieutenant-General Sir Joseph Fuller, G.C.H. *Cr.* 1665. *Seat*, Marchmont, co. Berwick.

CAMPBELL, SIR ARCHIBALD-HAY, *b.* 1825. *Cr.* 1808. *Seat*, Succoth, co. Dumbarton.

Heir-presumptive—his uncle, George, *b.* 1800.

CAMPBELL, SIR EDWARD FITZGERALD, *b.* 1822. *Cr.* 1815. Is an officer in the army, and has been aide-de-camp to Gen. Sir Charles Napier, late commander-in-chief in India.

Heir—his brother, Guy-Colin, R.N.

CAMPBELL, SIR ALEXANDER-THOMAS-COCKBURN, *m.* 1st, 1827, Margaret, eldest daughter of the late Gen. Sir John Malcolm, G.C.B.; 2ndly, 1842, Grace, dau. of John Spence, Esq. *Cr.* 1821. *Seat*, Gartsford, co. Ross.

CAMPBELL, SIR JOHN, a lieutenant colonel in the army, *b.* 1806; *m.* 1841, Helen-Margaret, only child of the late Colonel J. Crowe, of the Hon. East India Company's service. *Cr.* 1831.

Heir—his son, Archibald-Ava, *b.* 1844.

CAMPBELL, SIR ROBERT, *b.* 1771; *m.* 1798, Eliza, dau. of Dr. Gilbert Pasley, physician-general at Madras (who *d.* 1842). *Cr.* 1831. *Seat*, Carrick Buoy, co. Donegal.

Heir—his son, Sir John-Nicoll-Robert, K.C.H., and K.S.L., major in the East India Company's service, *b.* 1799.

CAMPBELL, SIR ALEXANDER, *b.* 1819. *Cr.* 1831. *Seat*, Bardaldine Castle, co. Argyll.

Heir-presumptive—his brother, John-Peter-William, *b.* 1824.

CAMPBELL, SIR ANGUS, R.N., *b.* 1827; is the hereditary captain of the royal Castle of Dunstaffnage, co. Argyll. *Cr.* 1836. *Seat*, Dunstaffnage, co. Argyll.

Heir-presumptive—his brother, Donald, *b.* 1829.

CARDEN, SIR JOHN-CRAVEN, *b.* 1819; *m.* 1844, Caroline-Elizabeth-Mary, 5th dau. of Sir William-Mordaunt-Sturt Milner, Bart., of Nunappleton, co. York (who was accidentally shot, 1850). *Cr.* 1787. *Seat*, the Priory, co. Tipperary.

Heir—his brother, Henry-Daniell, *b.* 1822.

CAREW, SIR WALTER-PALK, *b.* 1807; *m.* 1837, Anne-Frances, dau. of Colonel Taylor, of Ogwell, co. Devon. *Cr.* 1661. *Seat*, Haccombe, co. Devon.

Heir—his son, *b.* 1838.

CARMICHAEL, SIR JAMES-ROBERT, *b.* 1817; *m.* 1841, Louisa-Charlotte, dau. of Sir Thomas Butler, Bart. *Cr.* 1821. *Seat*, Nutwood, co. Surrey.

Heir—his son, James-Morse, *b.* 1844.

CARNAC, SIR JOHN-RIVETT, *b.* 1818; *m.* 1840, Anne-Jane, only dau. of the late Samuel Sproule, Esq. *Cr.* 1836. *Seat*, Rookcliffe, co. Hants.

Heir—his son, James-Henry-Sproule, *b.* 1846.

CARNEGIE, SIR JAMES, *b.* 1827; *m.* 1849, Lady Catherine-Hamilton Noel, 2nd dau. of the Earl of Gainsborough. *Cr.* 1663. *Seat*, Kinnaird Castle, co. Forfar.

Heir-presumptive—his brother, John, R.N., *b.* 1829.

CATHCART, SIR JOHN-ANDREW, *b.* 1810; *m.* 1836, Lady Eleanor Kennedy, dau. of the late Earl of Cassilis, and granddau. of the 1st Marquis of Ailsa. *Cr.* 1703. *Seat*, Killochan Castle, co. Ayr.

Heir—his son, Reginald-Archibald, *b.* 1840.

CAVE, SIR JOHN-ROBERT-BROWNE, *b.* 1798; *m.* 1821, Catherine-Penelope, youngest dau. and co-heiress of William Milles, Esq. *Cr.* 1641. *Seat*, Stretton Hall, co. Derby.

Heir—his son, Milles, *b.* 1822.

CAYLEY, SIR GEORGE, *b.* 1773; *m.* 1795, Sarah, dau. of the Rev. George Walker. *Cr.* 1661. *Seat*, Brompton, co. York.

Heir—his son, Digby, *b.* 1807.

CHAD, SIR CHARLES, *b.* 1779; *m.* 1810, Lady Anne Turnour dau. of Edward, 2nd Earl of Winterton (who *d.* 1832). *Cr.* 1791. *Seat*, Thursford Hall, co. Norfolk.

Heir-presumptive—his brother, George-William, *b.* 1784.

CHAMBERLAIN, SIR HENRY-ORLANDO-ROBERT, *b.* 1828. *Cr.* 1828.

Heir-presumptive—his brother, Edward-Augustus-Frederick.

CHAPMAN, SIR MONTAGU-LOWTHER, *b.* 1808. *Cr.* 1782. *Seat* Killna Castle, co. Westmeath.

Heir-presumptive—his brother, Benjamin-James, *b.* 1810.

CHATTERTON, SIR WILLIAM-ABRAHAM, *b.* 1794; *m.* 1824 Henrietta-Georgiana-Maria, dau. of the Rev. Lascelles Iremonger *Cr.* 1801. *Seat*, Castle Mahon, co. Cork.

Heir-presumptive—his brother, James, M.P., col. in the army *b.* 1792.

CHAYTOR, SIR WILLIAM-RICHARD-CARTER, *b.* 1805; *m.* 1836 Annie, dau. of — Lacy, Esq., of Easlingwood (who *d.* 1837). *Cr.* 1831. *Seat*, Croft Hall, co. York.

Heir—his son, William, *b.* 1837.

CHETWODE, SIR JOHN-NEWDIGATE-LUDFORD, *b.* 1788; *m.* 1821 Elizabeth-Juliana, eldest dau. and co-heir of John-Newdigate Ludford, Esq. *Cr.* 1700. *Seat*, Chetwode, co. Bucks.

Heir-presumptive—his brother, George, in holy orders, *b.* 1791.

CHETWYND, SIR GEORGE, *b.* 1809; *m.* 1843, Lady Charlotte Augusta Hill, eldest dau. of 3rd Marquis of Downshire. *Cr.* 1791. *Seat*, Grendon Hall, co. Warwick.

Heir—his son, *b.* 1849.

CHICHESTER, SIR ARTHUR, *b.* 1822; *m.* 1847, Mary, eldest dau. of John Nicholetts, Esq., of South Petherton, co. Devon. *Cr.* 1641. *Seat*, Youlston, co. Devon.

Heir-presumptive—his brother, George.

CHICHESTER, SIR JOHN-PALMER-BRUCE, *m.* 1838, Caroline, dau. of Thomas Thistlewhaite, Esq., of Southwick Park, co. Hants. *Cr.* 1840. *Seat*, Arlington Court, co. Devon.

Heir—his son, John, *b.* 1843.

CHINNERY, REV. SIR NICHOLAS, *b.* 1804; *m.* 1843, Anne, eldest dau. of the Rev. John Vernon. *Cr.* 1799. *Seat*, Flintfield, co. Cork.

Heir-presumptive—his uncle, Richard-Boyle, *b.* 1802.

CHOLMELEY, SIR MONTAGU-JOHN, M.P., *b.* 1802; *m.* 1829, Lady Georgiana Beauclerk, 5th dau. of William, 8th Duke of St. Albans. *Cr.* 1806. *Seat*, Easton Hall, co. Lincoln.

Heir—his son, Hugh-Arthur-Henry, *b.* 1839.

CLARK, SIR JAMES, M.D., *b.* 1788; *m.* 1820, Barbara, only dau. of the Rev. John Stephen, L.L.D. *Cr.* 1837. Sir James is first physician in ordinary to her Majesty and H. R. H. Prince Albert.

Heir—his son, John-Forbes, *b.* 1821.

CLARKE, SIR PHILIP-HAUGHTON, *b.* 1819. *Cr.* 1617. *Seat*, Oak Hill, co. Herts.

CLARKE, SIR WILLIAM-HENRY-ST.-LAURENCE, *b.* 1801; *m.* 1827, Elizabeth-Barbara, dau. of John-Moore Travers, Esq. *Cr.* 1804. *Seat*, Clifton, co. Cork.

Heir—his son, William-Henry-Travers, *b.* 1828.

CLARKE, SIR CHARLES-MANSFIELD, M.D., *b.* 1782; *m.* 1806, Mary-Anne, dau. of Wright-Thomas Squire, Esq. *Cr.* 1831. *Seat*, Dunham Lodge, co. Norfolk.

Heir—his son, Charles, in holy orders, *b.* 1812.

CLAVERING, SIR THOMAS-JOHN, *b.* 1771; *m.* 1791, Alice, dau. and co-heiress of the Count de la Sable, of Anjou. *Cr.* 1661. *Seat* Axwell Park, co. Durham.

Heir—his son, William-Aloysius, *b.* 1800.

CLAY, SIR WILLIAM, M.P., *b.* 1791; *m.* 1822, Harriet, dau. and co-heir of Thomas Dickason, Esq., of Fulwell, co. Middlesex. *Cr.* 1841. *Seat*, Fulwell Lodge, co. Middlesex.

Heir—his son, William-Dickason, *b.* 1828.

CLAYTON, SIR WILLIAM-ROBERT, *b.* 1786; *m.* 1817, Alice, only child and heir of Colonel O'Donel. *Cr.* 1731. *Seat*, Harleyford, co. Bucks.

Heir—his son, Henry-Hugh-O'Donel, an officer in the 2nd Life-Guards, *b.* 1823.

CLERK, RIGHT HON. SIR GEORGE, M.P., *b.* 1787; *m.* 1810, Maria-Anne, dau. of Edward Law, Esq., and heir of the 1st Lord Ellenborough. *Cr.* 1679. *Seat*, Pennycuick House, co. Edinburgh.

Heir—his son, James, *b.* 1812.

CLERKE, SIR WILLIAM-HENRY, *b.* 1793; *m.* 1820, Mary-Elizabeth, dau. of George-Watkin Kenrick, Esq. *Cr.* 1669. *Seat*, Mertyn, co. Flint.

Heir—his son, William-Henry, *b.* 1822.

CLIFFORD, ADMIRAL SIR AUGUSTUS-WILLIAM-JAMES, C.B. and usher of the black rod; *m.* 1813, Elizabeth-Frances, 2nd dau. of Lord John Townshend. *Cr.* 1838.

Heir—his son, William-John-Cavendish, R.N., *b.* 1814.

THE BARONETAGE OF

CLIFTON, SIR JUCKES-GRANVILLE; *m.* 1st, 1794, Margaret, dau. of James de Lancy, Esq., of Bath; 2ndly, 1821, Marianne, dau. of John Swinfen, Esq., of Swinfen, co. Stafford. *Cr.* 1611. *Seat*, Clifton, co. Notts.

Heir—his son, Robert, *b.* 1826.

COCKBURN, MAJOR-GENERAL SIR JAMES, G.C.H.; *m.* 1801, the Hon. Marianna Devereux, dau. of George, 13th Viscount Hereford. *Cr.* 1627.

Heir-presumptive—his brother, Right Hon. Sir George, G.C.B., and a highly-distinguished naval officer.

COCKBURN, SIR WILLIAM-SARFIELD-ROSSITER, M.A., *b.* 1796; *m.* 1823, Anne, eldest dau. of Rev. Francis Coke. *Cr.* 1628. *Seat*, Cockburn, co. Berwick.

Heir—his son, Edward-Cludde, *b.* 1834.

CODRINGTON, SIR WILLIAM-RAIMOND, *b.* 1806; *m.* 1828, Anne-Mary, dau. of M. Joseph Le Fer Bonaban, of St. Malo, France. *Cr.* 1721. *Seat*, Manor of Le Boulton, Brittany. This baronetcy is claimed by Sir Christopher-William Codrington, of Dodington Park, co. Gloucester; but the Heralds' College have confirmed Sir William-Raimond Codrington in the baronetcy.

Heir—his son, William, *b.* 1829.

COGHILL, SIR JOHN-JOCELYN, *b.* 1826. *Cr.* 1778. *Seat*, Randall's Park, co. Surrey.

Heir-presumptive—his brother, Kendall-Josiah-William, *b.* 1832.

COLEBROOKE, SIR THOMAS-EDWARD, M.P., *b.* 1813. *Cr.* 1759. *Seat*, Colebrooke Park, co. Kent.

COLLETON, SIR ROBERT-AUGUSTUS-FULFORD-GRAVES, *b.* 1824. *Cr.* 1660. *Seat*, Ask Park, co. Herts.

COLQUHOUN, SIR JAMES, *b.* 1804; *m.* 1843, Jane, 2nd dau. of Sir Robert Abercromby, Bart. (who *d.* 1846.) *Cr.* 1625. *Seat*, Ross-dhu, co. Dumbarton.

Heir—his son.

COLT, REV. SIR EDWARD-HARRY-VAUGHAN, *b.* 1808; *m.* 1844, youngest dau. of Francis-Hicken Northen, Esq., M.D. *Cr.* 1693. *Seat*, Hill Vicarage, co. Gloucester.

COLTHURST, SIR GEORGE-VESEY; *m.* 1846, Louisa-Jane, only dau. of St. John Jeffreys, Esq., of Blarney Castle, co. Cork. *Cr.* 1744. *Seat*, Ardrum, co. Cork.

Heir-presumptive—his brother.

CONGREVE, SIR WILLIAM-AUGUSTUS, *b.* 1827. *Cr.* 1812. The father of this baronet was the inventor of the celebrated Congreve rockets.

Heir-presumptive—his brother, William-Frederick.

CONROY, SIR JOHN, K.C.H. and D.C.L., *b.* 1786; *m.* 1808, Eli

zabeth, dau. and heir of Major-General Fisher. *Cr.* 1837. *Seat*, Bettifield, co. Roscommon.

Heir—his son, Edward, *b.* 1809.

CONSTABLE, SIR THOMAS-ASTON-CLIFFORD, *b.* 1806; *m.* 1827, Marianne, youngest dau. of Charles-Joseph Chichester, Esq., of Calverley Court, co. Devon. *Cr.* 1815. *Seat*, Burton Constable, co. York.

Heir—his son, Frederick-Augustus-Talbot, *b.* 1828.

COOKE, SIR WILLIAM-BRYAN, *b.* 1782; *m.* 1823, Isabella-Cecilia-Niniana, youngest dau. of the late Sir William Middleton, Bart. *Cr.* 1661. *Seat*, Wheatly Hall, co. York.

Heir—his son, William-Ridley-Charles, *b.* 1827.

COOPER, SIR FREDERICK. *Cr.* 1638. *Seat*, Gogar, N.B.

COOPER, SIR ASTLEY-PASTON, *b.* 1798; *m.* Elizabeth-Harriet, only child and heiress of William Rickford, Esq., formerly M.P. for Aylesbury. *Cr.* 1821. *Seat*, Gadesbridge Park, co. Herts.

Heir—his son, Astley-Paston, *b.* 1825.

COOTE, SIR CHARLES-HENRY; *m.* Anne, dau. of John Whaley, Esq., of Whaley Abbey, co. Wicklow. Sir Charles is premier baronet of Ireland. *Cr.* 1620. *Seat*, Ballyfin, Queen's county.

Heir—his son, Charles-Henry, *b.* 1815.

COOTE, SIR CHARLES. *Cr.* 1774. This baronet is son of the last Earl of Bellamont.

COPE, SIR JOHN, succeeded his brother, 1812. *Cr.* 1611. *Seat*, Bramshill Park, co. Hants.

Heir—his son.

COPLEY, SIR JOSEPH-WILLIAM, *b.* 1804; *m.* 1831, Lady Charlotte-Anderson Pelham, 2nd dau. of the late Earl of Yarborough. *Cr.* 1778. *Seat*, Sprotborough, co. York.

CORBET, SIR ANDREW-VINCENT, *b.* 1800; *m.* 1820, Rachel-Stephens, eldest dau. of the late Colonel John Hill, of Hardwicke, and sister of the 2nd Viscount Hill. *Cr.* 1808. *Seat*, Acton Reynald Hall, co. Salop.

Heir—his son, Vincent-Rowland, *b.* 1821.

CORNEWALL, SIR VELTERS, *b.* 1824. *Cr.* 1764. *Seat*, Moccas Court, co. Hereford.

Heir-presumptive—his brother, William-Naper, *b.* 1832.

COTTER, SIR JAMES-LAURENCE, *b.* 1828. *Cr.* 1763. *Seat*, Rockforest, co. Cork.

Heir-presumptive—his uncle, George-Edmund, in holy orders.

COTTERELL, SIR GEERS-HENRY, *b.* 1834. *Cr.* 1805. *Seat*, Garnons, co. Hereford.

Heir-presumptive—his uncle, Thomas, *b.* 1806.

COTTON, SIR ST. VINCENT, *b.* 1801. *Cr.* 1641. *Seat*, Madingley Hall, co. Cambridge.

Heir-presumptive—his uncle, Alexander.

THE BARONETAGE OF

COUPER, COLONEL SIR GEORGE, C.B., *b.* 1788; *m.* 1822, Elizabeth, dau. of Sir John Wilson. *Cr.* 1841.

Heir—his son, George-Ebenezer-Wilson, *b.* 1824.

COX, SIR FRANCIS, *b.* 1769; *m.* 1803, Anna-Maria, 2nd dau. of Sir J. Ferns. *Cr.* 1706. *Seat*, Castletown, co. Kilkenny.

CRAIG, SIR WILLIAM-GIBSON, M.P., *b.* 1797; *m.* 1840, Betsy Sarah, dau. of John-Henry Vivian; Esq. *Cr.* 1831. *Seat*, Riccarton, Mid-Lothian.

Heir—his son.

CRAMPTON, SIR PHILIP, M.D., F.R.S., *b.* 1779; *m.* 1800, Selina, dau. of Patrick-Hamilton Cannon, Esq. *Cr.* 1839. *Seat*, Lough Bray, co. Wicklow.

Heir—his son, John-Twisleton-Fiennes, attaché to the British Embassy at Vienna, *b.* 1807.

CRAUFORD, REV. SIR GEORGE-WILLIAM, *b.* 1797; *m.* 1843, Hon. Hester King, sister to the Earl of Lovelace (who *d.* 1848). *Cr.* 1781. *Seat*, Kilbirney, co. Stirling.

Heir—his son, Charles-William-Frederick, *b.* 1847.

CREWE, SIR JOHN-HARPUR, *b.* 1824; *m.* 1845, Georgiana-Jane-Henrietta-Eliza, 2nd dau. of Capt. William-Stanhope Lovell, R.N. *Cr.* 1626. *Seat*, Caulke Abbey, co. Derby.

Heir—his son, Vauncey-Harpur, *b.* 1846.

CROFT, SIR ARCHER-DENMAN, *b.* 1801; *m.* 1837, Julia-Barbara, dau. of Major-General John Garstire, of Calcutta, and relict of Athelstan Corbet, Esq. *Cr.* 1671. *Seat*, Acton, co. Middlesex.

Heir—his son, Herbert-George-Denman, *b.* 1838.

CROFT, SIR JOHN, K.T.S., D.C.L., and F.R.S., *b.* 1778; *m.* [1st 1816, Amelia-Elizabeth, dau. of James Warre, Esq. (who *d.* 1819) 2ndly, 1827, Anne-Knox, dau. of the Rev. John Radcliffe. *Cr.* 1818

Heir—his son, by 2nd marriage, John-Frederick, *b.* 1828.

CROFTON, SIR MORGAN - GEORGE, *b.* 1788; *m.* 1812, Emily, 4th dau. of the Right Hon. Denis Daly, and sister to Lord Dunstable. *Cr.* 1801. *Seat*, Mohill House, co. Leitrim.

Heir—his son, Hugh-Denis, a major in the army, *b.* 1814.

CROFTON, SIR MALBY; *m.* Sarah-Jane, dau. of Andrew Park Esq. *Cr.* 1838. *Seat*, Longford House, co. Sligo.

Heir—his son, Henry-Bliss.

CROSBIE, SIR EDWARD-WILLIAM, *b.* 1794; *m.* 1830, Dorothea Alicia, dau. of John Walsh, Esq. *Cr.* 1680. *Seat*, Bray, co. Wicklow.

CUFFE, SIR JONAH - DENNY - WHEELER; *m.* dau. of William Browne, Esq., of Brownes Hall, co. Carlow. *Cr.* 1799. *Seat*, Leyrath, co. Kilkenny.

Heir—his son, William,

CULLUM, REV. SIR THOMAS-GREY, *b.* 1777; *m.* 1st, 1805, Marianne, only child and heiress of Thomas Eggers, Esq. (who *d.* 1830); 2ndly, Anne, dau. of Thomas Lloyd, Esq., of Kingstown, co. Dublin. *Cr.* 1660. *Seat*, Hawkstead Place, co. Suffolk.

CUNINGHAME, SIR THOMAS-MONTGOMERY, *m.* 1832, Charlotte, only child of the late Hugh Hutchinson, Esq. *Cr.* 1672. *Seat*, Corshill, co. Ayr. Sir Thomas claims the extinct Earldom of Glencairn.

Heir—his son, William-James.

CUNLIFFE, MAJOR-GENERAL SIR ROBERT-HENRY, *b.* 1785; *m.* 1st, 1805, Louisa, widow of A. Forest, Esq.; 2ndly, 1825, 2nd dau. of Colonel John Paton, commissary-general in the Bengal army. *Cr.* 1759. *Seat*, Acton, co. Denbigh.

Heir—his son, Robert, *b.* 1808.

CUNYNGHAME, COLONEL SIR DAVID, *b.* 1769; *m.* 1st, 1801, Maria, dau. of Edward, 1st Lord Thurlow (who *d.* 1816); 2ndly, 1817, Gertrade-Henrietta, dau. of William Kimpton, Esq. (who *d.* 1842). *Cr.* 1700. *Seat*, Fairlie House, co. Ayr.

Heir—his son, David-Thurlow, *b.* 1803.

CURRIE, SIR FREDERICK, *b.* 1799; *m.* 1st, 1820, Susannah, eldest dau. of John-Pascal Larkins, Esq. (who *d.* 1832); 2ndly, 1834, Lucy-Elizabeth, dau. of Robert-M. Bird, Esq. (who *d.* 1835); 3rdly, 1841, Katherine-Maria, eldest dau. of George-Powney Thompson, Esq. *Cr.* 1846.

Heir—his son, by 1st marriage, Frederick-Larkins, in holy orders, *b.* 1823.

CURTIS, VICE-ADMIRAL SIR LUCIUS, C.B., *b.* 1786; *m.* 1811, Mary-Figg, dau. of Moses Greetham, Esq. (who *d.* 1841). *Cr.* 1794. *Seat*, Gatcombe, co. Hants.

Heir—his son, Roger, R.N., *b.* 1812.

CURTIS, SIR WILLIAM, *b.* 1804; *m.* 1831, Georgiana-Maria, eldest dau. of John Stratton, Esq. *Cr.* 1802. *Seat*, Cliff House, Isle of Thanet.

Heir—his son, William-Edmond, *b.* 1833.

CUYLER, SIR CHARLES, *b.* 1794; *m.* 1823, Catherine-Frances, dau. of the Rev. R.-Fitzwilliam Hallifax. *Cr.* 1814. *Seat*, St. John's Lodge, co. Herts.

Heir—his son, Charles-Henry-Johnes, *b.* 1826.

DALLAS, SIR ROBERT-CHARLES, *b.* 1804; *m.* 1841, the Hon. Francis-Henrietta, dau. of Edward, 1st Lord Ellenborough, and widow of the late Charles Des Vœux, Esq. *Cr.* 1796. *Seat*, Petall, co. Stafford.

Heir—his son, *b.* 1842.

DALLING, SIR WILLIAM-WINDHAM. *Cr.* 1783. *Seat*, Burwood Park, co. Surrey.

Heir—his brother, Captain John-Sheridan, R.N.

DALRYMPLE, SIR HEW-HAMILTON, *b.* 1814. *Cr.* 1679. *Seat* North Berwick House, co. Haddington.

Heir-presumptive—his brother, John-Warrender, in the East India Company's civil service.

DALRYMPLE, COLONEL SIR ADOLPHUS-JOHN, *b.* 1784; *m.* 1812 Anne, dau. of the late Sir James Graham, Bart., of Kirkstall. *Cr.* 1813. *Seat*, Delrow House, co. Herts.

DALYELL, SIR JOHN-GRAHAM. *Cr.* 1685. *Seat*, Binns House Linlithgow.

Heir-presumptive—his brother, William-Cavendish-Cunningham capt. R.N.

DANCER, SIR THOMAS-GORING-BERNARD, *b.* 1806; *m.* 1845 Helen-Jane, dau. of John Johnston, Esq. *Cr.* 1662. *Seat*, Modreeny House, co. Tipperary.

Heir-presumptive—his brother, Amyrald, *b.* 1818.

DARELL, LIEUTENANT-COLONEL SIR HARRY-FRANCIS-COLVILLE, *b.* 1814. *Cr.* 1795.

Heir-presumptive—his brother, Wm.-Lionel, M.A., in holy orders

DASHWOOD, SIR GEORGE, *b.* 1786; *m.* 1815, Marianne-Sarah eldest dau. of the late Sir William Rowley, Bart. *Cr.* 1684. *Seat* Kirtlington Park, co. Oxon.

Heir—his son, Henry-William, *b.* 1816.

DASHWOOD, SIR GEORGE-HENRY, *b.* 1791; *m.* 1823, Elizabeth eldest dau. of Theodore Broadhead, Esq. *Cr.* 1707. *Seat*, West Wycombe House, co. Bucks.

Heir-presumptive—his brother, John.

DAVIE, SIR HENRY-ROBERT-FERGUSON, M.P.; *m.* 1823, Frances Juliana, 2nd dau. of Sir John Davie, Bart. *Cr.* 1846. *Seat*, Creed Hall, Devon.

Heir—his son, John-Davie-Ferguson-Davie, lieut. Grenadier Guards, *b.* 1830.

DAVIS, SIR JOHN-FRANCIS, *b.* 1795; *m.* 1822, Emily, dau. of Colonel Humphries, of the Bengal Engineers. This baronet is governor of Hong Kong. *Cr.* 1845. *Seat*, Hollywood, co. Gloucester

Heir—his son, Sullivan-Francis, *b.* 1827.

DE BATHE, SIR WILLIAM-PLUNKETT, *b.* 1793; *m.* 1820, Mary dau. of Thomas Earle, Esq. *Seat*, Knightstown, co. Meath.

Heir—his son, Henry-Percival, an officer in the Scots Fusilier Guards, *b.* 1823.

DE BEAUVOIR, SIR JOHN-EDMOND, *b.* 1794; *m.* 1825, Mary only dau. of Richard Wright, Esq., and widow of Admiral Makdonall (who *d.* 1831). *Cr.* 1797. *Seat*, Johnstown, co. Dublin.

Heir-presumptive—his brother, Charles-Manly-Browne, Esq.

DE BOURGHO, SIR RICHARD-WALLER, *b.* 1821; *m.* 1844, Catharine, youngest dau. of the late Brooke Brasier, Esq. *Cr.* 1785. *Seat* Castle Connell, co. Limerick.

- DE CRESPIGNY, SIR CLAUDE-WILLIAM-CHAMPION, *b.* 1818 ; *m.* 1844, Mary, 2nd dau. of Sir John-Tyssen Tyrrell, Bart., M.P. *Cr.* 1805. *Seat*, Champion Lodge, co. Surrey.
 Heir—his son, Claude, *b.* 1847.
- DENNY, SIR EDWARD, *b.* 1796. *Cr.* 1782. *Seat*, Tralee Castle, co. Kerry.
 Heir-presumptive—his brother, Robert-Day, in holy orders, *b.* 1800.
- DENYS, SIR GEORGE-WILLIAM, *b.* 1788 ; *m.* 1801, Elizabeth, dau. of George Lind, Esq. *Cr.* 1813.
 Heir—his son, George-William, an officer in the army, *b.* 1811.
- DERING, SIR EDWARD-CHOLMELEY, *b.* 1807 ; *m.* 1832, Hon. Jane Edwardes, youngest dau. of Lord Kensington. *Cr.* 1626. *Seat*, Surrenden-Dering, co. Kent.
 Heir—his son, Edward-Cholmeley, *b.* 1833.
- DES VŒUX, SIR CHARLES, *b.* 1779 ; *m.* 1st, 1801, Christiana, dau. of the late Richard Hird, Esq., of Rawdon, co. York (who *d.* 1841) ; 2ndly, 1842, Lady Cecilia Paulet, 2nd dau. of 13th Marquis of Winchester. *Cr.* 1787. *Seat*, India Villa, Queen's county. 3
 Heir—his son, Henry-William, *b.* 1836.
- DE TRAFFORD, SIR THOMAS-JOSEPH, *b.* 1778 ; *m.* 1803, Laura-Anne, 3rd dau. and co-heiress of Francis Colman, Esq., of Hillers-ton, co. Devon. *Cr.* 1841. *Seat*, Trafford Park, co. Lancaster.
 Heir—his son, Humphrey, *b.* 1803.
- DE VERE, SIR VERE-EDMUND, *b.* 1808 ; *m.* 1838, Mary-Lucy, eldest dau. of Rowland Standish, Esq. *Cr.* 1784. *Seat*, Curragh Chase, co. Limerick.
 Heir-presumptive—his brother, Stephen-Edward, *b.* 1812.
- DICK, SIR PAGE-KEBLE, *b.* 1769 ; *m.* 1795, Nancy, dau. of Richard Partridge, Esq. (who *d.* 1850.) *Cr.* 1642.
 Heir—his son, Charles-William-Hockaday.
- DICK, SIR WILLIAM-HANMER, *b.* 1808 ; *m.* 1836, Susau, 3rd au. of the late James-Alston Stewart, Esq. *Cr.* 1677. *Seat*, Presonfield, Mid-Lothian.
 Heir—his son, Robert-Keith-Alexander, *b.* 1837.
- DICKSON, SIR WILLIAM, captain R.N., *b.* 1798 ; *m.* 1850, Lau-etta-Emmeline, dau. of Colonel Lewis-Augustus Northey. *Cr.* 1802. *Seat*, Hardingham, co. Norfolk.
 Heir-presumptive—his brother, Archibald, *b.* 1802.
- DILLON, SIR WILLIAM, *b.* 1774 ; *m.* 1813, Eleanor, dau. of Richard Webb, Esq. *Cr.* 1801. *Seat*, Lismullen, co. Meath.
 Heir—his son, Arthur-Henry, *b.* 1823.
- DIXIE, SIR BEAUMONT, *b.* 1817. *Seat*, Bosworth House, co. Leicester.

THE BARONETAGE OF

DODSWORTH, SIR CHARLES-SMITH, *b.* 1775 ; *m.* 1808, Elizabeth only dau. of John Armstrong, Esq. *Cr.* 1784. *Seat*, Newlan Park, co. York.

Heir—his son, John, *b.* 1809.

DOMVILLE, SIR COMPTON-POCKLINGTON ; *m.* 1st, 1811, Elizabeth Frances, dau. of the Hon. and Right Rev. Charles Lindsay, Bishop of Kildare (who *d.* 1812) ; 2ndly, 1815, Helena-Sarah, dau. of Frederic Trench, Esq. *Cr.* 1815. *Seat*, Santry House, co. Dublin.

Heir—his son, Compton-Charles, *b.* 1812.

DOMVILLE, SIR WILLIAM, *b.* 1774 ; *m.* 1807, Maria, dau. of the late Isaac Solly, Esq. *Cr.* 1814. *Seat*, Southfield Lodge, co. Sussex.

Heir—his son, James-Graham, *b.* 1812.

DON, SIR WILLIAM-HENRY, *b.* 1825. *Cr.* 1667. *Seat*, Newton don, co. Berwick.

DOUGHTY, SIR EDWARD, *b.* 1782 ; *m.* 1827, Hon. Catherine, 3rd dau. of the 9th Lord Arundell of Wardour. *Cr.* 1620. *Seat*, Upton House, co. Dorset.

Heir-presumptive—his brother, James-Francis, *b.* 1784.

DOUGLAS, LIEUT.-GENERAL SIR HOWARD, G.C.B., *b.* 1776 ; *m.* 1799, Anne, eldest dau. of James Dundas, Esq. *Cr.* 1777. *Seat*, Carr, co. Perth.

Heir—his grandson, Howard.

DOUGLAS, SIR GEORGE-HENRY-SCOTT, *b.* 1825. *Cr.* 1780. *Seat*, Springwood Park, co. Roxburgh.

DOUGLAS, SIR ROBERT-MACKENZIE, *b.* 1837. *Cr.* 1831. *Seat*, Glenbervie, co. Kincardine.

Heir-presumptive—his brother, Kenneth, *b.* 1842.

DOYLE, SIR FRANCIS-HASTINGS, *b.* 1810 ; *m.* 1844, Sydney 4th dau. of the late Right Hon. Charles-Watkyn-Williams Wynne. *Cr.* 1828.

Heir—his son.

D'OYLY, SIR JOHN-HADLEY ; *m.* 1st, 1819, Charlotte, dau. of George-Nesbitt Thompson, Esq. (which marriage was dissolved by act of parliament) ; 2ndly, Mary, eldest dau. of John Fendall, Esq. *Cr.* 1663.

Heir—his son, by 1st marriage, Charles-Walter, in the E.I.Co. service.

DRAKE, SIR THOMAS-TRAYTON-FULLER-ELIOTT, *b.* 1785. *m.* 1819, Eleanor, only dau. of James Halford, Esq., of Laleham co. Middlesex (who *d.* 1841). *Cr.* 1821. *Seat*, Nutwell Court, co. Devon.

Heir-presumptive—his brother, Rose-Henry-Fuller, *b.* 1789.

DRUMMOND, SIR JAMES-WALKER, late capt. in the Grenadier Guards. *Cr.* 1828. *Seat*, Hawthornden, Mid-Lothian.

Heir-presumptive—his brother, Francis.

DRYDEN, SIR HENRY-EDWARD-LEIGH, *b.* 1818. *Cr.* 1795.
Seat, Canons-Ashby, co. Northampton.

Heir-presumptive—his brother, Alfred-Erasmus, barrister-at-law,
b. 1821.

DUCKETT, SIR GEORGE, *b.* 1777; *m.* 1810, Isabella, dau. of
Lieut. Floyd, R.N. (who *d.* 1844); 2ndly, 1846, Charlotte, dau. of
George Seymour, Esq., and relict of Robert Neale, Esq. *Cr.* 1791.

Heir—his son, George-Floyd, *b.* 1811.

DUCKWORTH, SIR JOHN-THOMAS-BULLER, M.P., *b.* 1809; *m.*
1850, Miss Buller. *Cr.* 1813. *Seat*, Wear House, co. Devon.

DUKE, SIR JAMES, M.P. for London, *b.* 1792. *Cr.* 1849. This
bart. was Lord Mayor of London in 1849.

DUKINFIELD, REV. SIR HENRY-ROBERT, *b.* 1791; *m.* 1836, Jane,
dau. of Sir James Crauford, Bart, and widow of General Chowne.
Cr. 1665. *Seat*, Stanlake House, co. Berks.

Heir-presumptive—his brother, Charles-Egerton, in the E.I.Co.'s
service, *b.* 1792.

DUNBAR, SIR WILLIAM, *b.* 1812; *m.* 1842, Catherine-Hay,
eldest dau. of the late James Paterson, Esq. *Cr.* 1694. *Seat*,
Mochrum, co. Wigton.

Heir—his son, Uthred-James-Hay, *b.* 1843.

DUNBAR, REV. SIR WILLIAM, *b.* 1804; *m.* 1836, Anne, eldest
dau. of George Stephen, Esq. *Cr.* 1697. *Seat*, Durn, co. Banff.

Heir—his son, Alexander-Stephen, *b.* 1837.

DUNBAR, SIR ARCHIBALD; *m.* 1st, 1827, Keith-Alicia, dau.
of George Ramsay, Esq., of Barnton, Mid-Lothian (who *d.* 1836);
2ndly, 1840, Sophia, youngest dau. of the late George Orred,
Esq., of Aigburth, co. Lancaster. *Cr.* 1700. *Seat*, Northfield, co.
Elgin.

Heir—his son, Archibald-Hamilton.

DUNBAR, SIR FREDERICK-WILLIAM, *b.* 1819; *m.* 1842, Caroline-
Maria, dau. of the Rev. John Jeffreys. *Cr.* 1814. *Seat*, Both,
co. Nairn.

Heir-presumptive—his brother, James-Alexander, lieut. R.N.

DUNDAS, CAPTAIN SIR JOHN-BURNET, R.N., *b.* 1794; *m.* 1828,
Caroline, 3rd dau. of the Rev. John Jeffreys. *Cr.* 1815.

Heir-presumptive—his cousin, Lieut.-Col. William-Boullen, R.A.

DUNDAS, SIR DAVID, *b.* 1803; *m.* 1841, Catherine-Margaret,
eldest dau. of John-Whyte Melville, Esq. *Cr.* 1821.

Heir—his son, Robert, *b.* 1844.

DUNLOP, SIR JAMES, *b.* 1830. *Cr.* 1838. *Seat*, Dunlop, co. Ayr.

DUNTZE, SIR JOHN-LEWIS, *b.* 1806; *m.* 1834, Frances-
Elizabeth, dau. of the Rev. J. Coles. *Cr.* 1774. *Seat*, Rockbere
House, co. Devon.

Heir-presumptive—his uncle, James-Nicholas.

THE BARONETAGE OF

DURRANT, SIR THOMAS-HENRY-ESTRIDGE, *b.* 1807; *m.* 1st, 1830, Agnes, dau. of Robert Marsham, Esq. (who *d.* 1831); 2ndly, 1833, Julia, dau. of Josias-Henry Stracey, Esq. *Cr.* 1783. *Seat*, Scottow Hall, co. Norfolk.

Heir—his son, *b.* 1838.

DYER, SIR THOMAS-SWINNERTON, *b.* 1771; *m.* 1814, Mary, dau. of John Davis, Esq. *Cr.* 1678. *Seat*, Ovington House, co. Hants.

Heir-presumptive—his nephew, Thomas, *b.* 1799.

DYKE, SIR PERCIVAL-HART, *b.* 1799; *m.* 1835, Elizabeth, youngest dau. of John Wells, Esq. *Cr.* 1676. *Seat*, Lullingstone Castle, co. Kent.

Heir—his son, Percival-Hart, *b.* 1836.

DYMOKE, SIR HENRY, *b.* 1801; *m.* 1823, Emma, 2nd dau. of William Pearce, Esq. *Cr.* 1841. This baronet is the Hereditary Champion of England. *Seat*, Scrivelsby Court, co. Lincoln.

EARDLEY, SIR CULLING-EARDLEY, *b.* 1805; *m.* 1832, Isabella, dau. of Thomas-William Carr. *Cr.* 1802. *Seat*, Bedwell Park, co. Herts.

Heir—his son, Eardley-Gideon-Culling, *b.* 1838.

EAST, RIGHT HON. SIR JAMES-BULLER, M.P., *b.* 1789; *m.* 1822, Caroline-Eliza, 2nd dau. of James-Henry Leigh, Esq., of Stoneleigh, co. Warwick. *Cr.* 1823. *Seat*, Sherwood Lodge, co. Surrey.

EAST, SIR EAST-GEORGE-CLAYTON, *b.* 1794; *m.* 1815, Marianne-Frances, eldest dau. of Charles Bishop, Esq. *Cr.* 1838. *Seat*, Hall Place, co. Berks.

Heir—his son, Gilbert-East, *b.* 1823.

EASTHOPE, SIR JOHN, *b.* 1784; *m.* 1st, 1807, Ann, dau. of Jacob Stokes, Esq.; 2ndly, 1843, Elizabeth, eldest daughter of the late Col. A. Skyring, and relict of Major Longley. *Cr.* 1841. *Seat*, Firgrove, co. Surrey.

ECHLIN, SIR EDWARD, *b.* 1795. *Cr.* 1721. *Seat*, Clonagh, co. Kildare.

Heir-presumptive—his brother, Fenton, *b.* 1799.

EDEN, SIR WILLIAM, *b.* 1803; *m.* 1844, Elfrida, youngest dau. of Col. Iremonger. *Cr.* 1672. *Seat*, Windlestone, co. Durham.

Heir—his son, *b.* 1847.

EDMONSTONE, SIR ARCHIBALD, *b.* 1795; *m.* 1832, Emma, dau. of Randle Wilbraham, Esq. *Cr.* 1774. *Seat*, Duntreath, co. Stirling.

Heir-presumptive—his step-brother, William, *b.* 1810.

EDWARDES, SIR HENRY-HOPE, *b.* 1829. *Cr.* 1644. *Seat*, Cholmondeley, co. Salop.

Heir-presumptive—his brother, Trevor-Hope, *b.* 1831.

EGERTON, SIR PHILIP-DE-MALPAS-GREY, *b.* 1806; *m.* 1832
Anna-Elizabeth, 2nd dau. of the late George-John Legh, Esq.
Cr. 1617. *Seat*, Oulton Park, co. Chester.

Heir—his son, Philip-le-Belward, *b.* 1833.

ELIOTT, SIR WILLIAM-FRANCIS; *m.* 1826, Theresa, only dau.
of Sir Alexander Boswell, Bart. (who *d.* 1836). *Cr.* 1666.

Heir—his son, William-Francis.

ELPHINSTONE, SIR HOWARD, *b.* 1804; *m.* 1829, Eliza-Julia,
youngest dau. of Edward-Jeremiah-Curteis, Esq. *Cr.* 1816. *Seat*,
Ore Place, co. Sussex.

Heir—his son, John, *b.* 1839.

ELPHINSTONE, SIR JAMES-DALRYMPLE-HORN, *b.* 1805; *m.* 1836,
Mary, 4th dau. of Sir John-Heron Maxwell, Bart. *Cr.* 1828. *Seat*,
Westhall, co. Aberdeen.

Heir—his son, John, *b.* 1839.

ELTON, SIR EDWARD-MARWOOD. *Cr.* 1838. *Seat*, Widworthy
Court, co. Devon.

ELTON, SIR CHARLES-ABRAHAM, *b.* 1778; *m.* 1804, Sarah,
eldest dau. of Joseph Smith, Esq. *Cr.* 1717. *Seat*, Clevedon Court,
co. Gloucester.

Heir-presumptive—his brother, Arthur-Hallam, *b.* 1818.

ERSKINE, SIR THOMAS, *b.* 1824; *m.* 1847, Zaida-Maria, only dau. of
John Ffolliott, Esq., late M.P. *Cr.* 1821. *Seat*, Cambo House, co. Fife.

Heir—his son, *b.* 1849.

ESMONDE, SIR THOMAS, *b.* 1786; *m.* Mary, only dau. of Edward
Payne (who *d.* 1840). *Cr.* 1628. *Seat*, Ballinastra, co. Wexford.

Heir-presumptive—his brother, Bartholomew, a Roman-Catholic
clergyman.

EVERY, SIR HENRY, *b.* 1777; *m.* 1798, Penelope, dau. of Sir
John-Parker Moseley, Bart. (who *d.* 1812). *Cr.* 1641. *Seat*, Egginton,
co. Derby.

Heir—his son, Henry, *b.* 1799.

FAGG, SIR JOHN, *b.* 1798. *Cr.* 1660. *Seat*, Mystole, co. Kent.

Heir-presumptive—his brother, John-William-Thomas.

FAIRFAX, COLONEL SIR HENRY, *b.* 1790; *m.* 1830, third dau. of
Thomas-Williamson Ramsay, Esq. *Cr.* 1836. *Seat*, St. Boswell
Bank, co. Roxburgh.

Heir—his son, William-George-Herbert-Taylor, *b.* 1831.

FAIRLIE, SIR JOHN-CUNNINGHAM, *b.* 1779; *m.* 1808, Janet-
Lucretia, dau. of John Wallace, Esq., of Kelly, co. Renfrew. *Cr.*
1630. *Seat*, Fairlie House, co. Ayr.

Heir-presumptive—his brother, Charles-Cunningham, *b.* 1780.

FALKINER, SIR CHARLES-LESLIE, captain R.N. *Cr.* 1778.
Seat, Anne-Mount, co. Cork.

Heir-presumptive—his brother, Samuel-Edmund.

FARMER, SIR GEORGE-RICHARD, *b.* 1788; *m.* 1825, Irene, dau. of George-Farmer Ellis, Esq. *Cr.* 1780. *Seat*, Clairville, co. Sussex.

FARNABY, SIR CHARLES-FRANCIS, *b.* 1787; *m.* 1810, Eliza, dau. of Thomas Morland, Esq. *Cr.* 1726. *Seat*, Wickham Court, co. Kent.

FARQUHAR, SIR WALTER-ROCKLIFFE, *b.* 1810; *m.* 1837, Lady Mary-Octavia Somerset, dau. of 6th Duke of Beaufort. *Cr.* 1796. *Seat*, Greenwood Lodge, co. Surrey.

Heir—his son, *b.* 1838.

FARQUHAR, SIR WALTER-MINTO-TOWNSHEND, *b.* 1809; *m.* 1835, Erica-Catherine Mackay, dau. of Lord Reay. *Cr.* 1821.

Heir—his son, *b.* 1836.

FARRINGTON, SIR HENRY-ANTHONY, *b.* 1811; *m.* 1833, Frances-Elizabeth, eldest dau. of the Rev. Dr. John Warren (who *d.* 1843). *Cr.* 1818.

Heir—his son, Henry-Warren, *b.* 1835.

FEILDEN, SIR WILLIAM-HENRY, *b.* 1772; *m.* 1797, Mary-Haughton, dau. of the late Edmund Jackson, Esq. *Cr.* 1846. *Seat*, Feniscowles, co. Lancaster.

Heir—his son, William-Henry, *b.* 1812.

FERGUSON, SIR ROBERT-ALEXANDER, M.P., *b.* 1795. *Cr.* 1801. *Seat*, The Farm, co. Londonderry.

FERGUSON, SIR JAMES, *b.* 1832. *Cr.* 1703. *Seat*, Kilkerran, co. Ayr.

Heir-presumptive—his brother, Charles, *b.* 1839.

FETHERSTON, SIR GEORGE-RALPH, *b.* 1784; *m.* 1821, Frances-Elizabeth, dau. of Richard Solly, Esq. (who *d.* 1840). *Cr.* 1776. *Seat*, Ardagh House, co. Longford.

Heir-presumptive—his brother, Thomas.

FILMER, SIR EDMUND, M.P., *b.* 1809; *m.* 1831, Helen, 2nd dau. of David Monro, Esq., of Quebec. *Cr.* 1674. *Seat*, East Sutton Place, co. Kent.

Heir—his son, Edmund, *b.* 1835.

FITZGERALD, SIR JAMES-GEORGE, *b.* 1831. *Cr.* 1644. *Seat*, Castle Ishen, co. Cork.

Heir—his brother, Gerald-Richard, *b.* 1832.

FITZGERALD, SIR JOHN-JUDKIN, *b.* 1788; *m.* 1st, 1816, Elizabeth, dau. of Richard Pennfather, Esq. (who *d.* 1825); 2ndly, 1837, Geraldine, only dau. of John Fitzgerald, Esq., of Dublin (who *d.* 1839). *Cr.* 1801. *Seat*, Lisheen, co. Tipperary.

Heir—his son, Thomas, *b.* 1820.

FITZGERALD, SIR EDWARD, *Cr.* 1821. *Seat*, Newmarket-on-Fergus, co. Clare.

Heir—his brother, Augustine.

FITZ-HERBERT, SIR HENRY, *b.* 1783; *m.* 1805, Agnes, dau. of the Rev. William Beresford. *Cr.* 1784. *Seat*, Tissington Hall, co. Derby.

Heir—his son, William, *b.* 1808.

FITZ-WYGRAM, SIR ROBERT, *b.* 1813. *Cr.* 1805. *Seat*, Wal-
thamstow House, *co.* Essex.

Heir-presumptive—his brother, Frederick-Wellington.

FLEETWOOD, SIR PETER-HESKETH, *b.* 1801; *m.* 1st, 1826, Eliza,
only child of Sir Theophilus Metcalf (who *d.* 1833); 2ndly, Virginie-
Marie, *dau.* of Senor Pedro Garcia; assumed the name of Fleet-
wood, 1831. *Cr.* 1838. *Seat*, Rossall Hall, *co.* Lancaster.

Heir—his son, Louis.

FLEMING, REV. SIR RICHARD, *b.* 1791; *m.* 1825, Sarah, *dau.* of
the late W.-B. Bradshaw, Esq. *Cr.* 1705. *Seat*, Rydal Hall, *co.*
Westmoreland.

Heir—his son, Michael, *b.* 1828.

FLETCHER, SIR HENRY, *b.* 1807; *m.* 1834, Emily-Maria, 2nd
dau. of the late George Brown, Esq. *Cr.* 1782. *Seat*, Ashley Park,
co. Surrey.

Heir—his son, Henry, *b.* 1835.

FLETCHER, SIR RICHARD-JOHN, *b.* 1805. *Cr.* 1812. *Seat*,
Carrow, *co.* Cork.

Heir-presumptive—his brother, Charles-Orlando, *b.* 1806.

FLOYD, SIR HENRY, *b.* 1793; *m.* 1821, Mary, *dau.* of William
Murray, Esq., of Jamaica. *Cr.* 1816.

Heir—his son, John, *b.* 1823.

FLUDYER, SIR SAMUEL, *b.* 1800. *Cr.* 1759. *Seat*, Trostry, *co.*
Monmouth.

Heir-presumptive—his cousin, GEORGE.

FFOLKES, SIR WILLIAM-JOHN-HENRY-BROWNE, *b.* 1786; *m.*
1818, Charlotte-Philippa, *dau.* of the late Dominic-Geoffrey Browne,
Esq., and sister of Lord Oranmore. *Cr.* 1774. *Seat*, Hillington, *co.*
Norfolk.

Heir—his grandson, William-Howell, *b.* 1847.

FORBES, SIR JOHN-STUART, *b.* 1804; *m.* 1834, Lady Harriet-
Louisa-Anne Kerr, 3rd *dau.* of William, 6th Marquis of Lothian.
Cr. 1626. *Seat*, Pitsligo, *co.* Aberdeen.

Heir-presumptive—his brother, Charles-Hay.

FORBES, SIR WILLIAM, *b.* 1836. *Cr.* 1630. *Seat*, Fintray
House, *co.* Aberdeen.

Heir-presumptive—his brother, James-Ochoncar, *b.* 1837.

FORBES, SIR CHARLES, *b.* 1832. *Cr.* 1823. *Seat*, Edenglassie,
co. Aberdeen.

Heir-presumptive—his brother.

FORD, SIR FRANCIS-JOHN, *b.* 1818; *m.* 1846, Cornelia-Maria,
eldest *dau.* of General Sir Ralph Darling. *Cr.* 1793. *Seat*, Ember
Court, *co.* Surrey.

Heir—his son.

THE BARONETAGE OF

FORREST, RIGHT HON. SIR JAMES, *b.* 1780 ; *m.* 1810, Charlotte, dau. of Alexander Horsburgh, Esq. *Cr.* 1838. *Seat,* Comiston, Mid-Lothian.

Heir—his son, Thomas, *b.* 1815.

FOSTER, SIR GEORGE, *m.* 1816, Anna-Maria, eldest dau. of Mathew Fortescue, Esq. (who *d.* 1848). *Cr.* 1794. *Seat,* Tullaghan, co. Louth.

Heir—his son, Thomas-Oriel.

FOSTER, SIR WILLIAM, *b.* 1798 ; *m.* 1821, Mary-Anne, dau. of Starling Day, Esq. *Cr.* 1838.

Heir—his son, William, *b.* 1825.

FOSTER, SIR FREDERICK-GEORGE, *Cr.* 1831. *Seat,* Branksea Castle, co. Dorset.

Heir-presumptive—his brother, Cavendish-Hervey, in holy orders.

FOULIS, SIR HENRY. *Cr.* 1619. *Seat,* Ingleby Manor, co. York.

Heir-presumptive—his cousin, John Robinson.

FOULIS, SIR WILLIAM-LISTON, *b.* 1812 ; *m.* 1843, Miss Ramage Liston, dau. of Captain Ramage Liston, R.N. *Cr.* 1634. *Seat,* Woodhall, co. Edinburgh.

Heir—his son, James-Liston, *b.* 1847.

FOWKE, SIR FREDERICK-GUSTAVUS, *b.* 1782 ; *m.* 1815, Mary-Anne, only dau. and heiress of the late Anthony Henderson, Esq. *Cr.* 1814. *Seat,* Lowesby Hall, co. Leicester.

Heir—his son, Frederick-Thomas, *b.* 1816.

FRANKLAND, SIR FREDERICK - WILLIAM, *b.* 1793 ; *m.* 1821, Katherine-Margaret, only dau. of Isaac Scarth, Esq. *Cr.* 1660. *Seat,* Thirkelby Hall, co. York.

Heir—his son, Thomas, *b.* 1828.

FRASER, SIR WILLIAM-AUGUSTUS, *b.* 1825. *Cr.* 1806. *Seat,* Ray Lodge, co. Essex.

Heir-presumptive—his brother, Charles.

FREDERICK, SIR RICHARD, *b.* 1780. *Cr.* 1723. *Seat,* Burwood House, co. Surrey.

Heir-presumptive—his brother, Christopher, in holy orders, *b.* 1785.

FREELING, SIR HENRY-HILL, *b.* 1818. *Cr.* 1828. *Seat,* Ford, co. Sussex.

Heir-presumptive—his brother, Walter-Turner, *b.* 1827.

FREMANTLE, RIGHT HON. SIR THOMAS-FRANCIS, a Baron of the Austrian Empire, *b.* 1798 ; *m.* 1824, Louisa-Elizabeth, eldest dau. of the late Field-Marshal Sir George Nugent, Bart. *Cr.* 1821. *Seat,* Swanburne, co. Bucks.

Heir—his son, *b.* 1830.

GAGE, SIR THOMAS ROKWOOD, *b.* 1810 ; *m.* 1830, Adelaide, 2nd dau. of Henry Drummond, Esq., M.P. *Cr.* 1662. *Seat,* Hengrave Hall, co. Suffolk.

Heir-presumptive—his brother, Edward,

GALLWEY, MAJOR SIR WILLIAM-PAYNE; *m.* 1847, Emily-Anne, 3rd dau. of Sir Robert-Frankland Russell, Bart. *Cr.* 1812.
Heir—his son, Ralph-William, *b.* 1848.

GARDINER, SIR JAMES-WHALLEY-SMYTHE, *b.* 1785; *m.* 1807, Frances, dau. of Oswald Mosley, Esq. *Cr.* 1783. *Seat*, Roche Court, co. Hants.

Heir—his son, John-Brocas, *b.* 1814.

GEARY, SIR WILLIAM-RICHARD-POWLETT, *b.* 1810; *m.* 1835, Louisa, dau. of Hon. Charles-Andrew Bruce. *Cr.* 1782, *Seat*, Oxon Heath, co. Kent.

Heir-presumptive—his brother, Francis, *b.* 1816.

GEORGE, SIR RUPERT-DENIS, C.B., *b.* 1796. *Cr.* 1809. This baronet is provincial secretary at Nova Scotia.

GERARD, SIR JOHN, *b.* 1804; *m.* 1827, Monica, dau. of Thomas-Strickland Standish, Esq. *Cr.* 1611. *Seat*, Garwood Hall, co. Lancaster.

Heir-presumptive—his brother, Robert, *b.* 1808.

GERVIS, SIR GEORGE-ELIOTT-MEYRICK-TAPPS, *b.* 1827; *m.* 1849, Fanny, youngest dau. of Christopher Harland, Esq. *Cr.* 1791. *Seat*, Hinton, co. Hants.

GETHIN, SIR RICHARD, *b.* 1823; *m.* 1846, Frances, youngest dau. of George-Weller Poley, Esq. *Cr.* 1665. *Seat*, Percy Mount, co. Sligo.

Heir—his son, Richard-Charles-Percy, *b.* 1847.

GIBBES, SIR SAMUEL-OSBORNE, *b.* 1803; *m.* 1825, Margaret, dau. of Henry Moore, Esq. (who *d.* 1847).

Heir—his son, Philip-Osborne, *b.* 1826.

GIBBONS, SIR JOHN, *b.* 1826. *Cr.* 1752. *Seat*, Stanwell Place, co. Middlesex.

Heir-presumptive—his brother, Charles, *b.* 1828.

GILBERT, MAJOR-GENERAL SIR WALTER-RALEIGH, G.C.B., *b.* 1766; *m.* 1814, dau. of Major Ross, R.A. *Cr.* 1851. This baronet is in the East India Company's service.

GLADSTONE, SIR JOHN, *b.* 1764; *m.* 1st, 1792, Jane, dau. of Joseph Hall, Esq., of Liverpool (who *d.* 1798); 2ndly, 1800, Anne, dau. of Andrew Robertson, Esq. (who *d.* 1835). *Cr.* 1846. *Seat*, Fasque, co. Kincardine.

Heir—his son, by 2nd marriage, Thomas, *b.* 1804.

GLYN, REV. SIR GEORGE-LEWEN, *b.* 1803; *m.* 1838, Emily-Jane, eldest dau. of Josiah Birch, Esq. *Cr.* 1759. *Seat*, Ewell, co. Surrey.

Heir—his son, George-Turberville, *b.* 1841.

GLYNN, SIR RICHARD-PLUMPTRE, *b.* 1787. *Cr.* 1800. *Seat*, Gaunts House, co. Dorset.

Heir-presumptive—his brother, Robert, *b.* 1778.

THE BARONETAGE OF

GLYNNE, SIR STEPHEN-RICHARD, lord-lieutenant of co. Flint, *b.* 1807. *Cr.* 1661. *Seat*, Hawarden Castle, co. Flint.

Heir-presumptive—his brother, Henry, in holy orders, *b.* 1812.

GODFREY, SIR WILLIAM-DUNCAN, *b.* 1798; *m.* 1824, Maria-Theresa, dau. of John Coltsman, Esq. *Cr.* 1785. *Seat*, Kilcoleman Abbey, co. Kerry.

Heir—his son, John-Fermor, *b.* 1828.

GOLDSMID, SIR ISAAC-LYON, *b.* 1778; *m.* 1804, Isabel, 2nd dau. of Abraham Goldsmid, Esq. *Cr.* 1841. *Seat*, Wick House, co. Sussex.

Heir—his son, Francis-Henry, barrister-at-law, *b.* 1808.

GOOCH, SIR THOMAS-SHERLOCK; *m.* 1796, Mariana, dau. of Abraham Whitaker, Esq. *Cr.* 1746. *Seat*, Benacre House, co. Suffolk.

Heir—his son, Edward-Sherlock, *b.* 1802.

GOODRICKE, SIR FRANCIS-LYTTTELTON-HOLYOAKE, *b.* 1797; *m.* 1827, Elizabeth-Martha, dau. of the late George Payne, Esq. *Cr.* 1835. *Seat*, Studleigh Castle, co. Warwick.

Heir—his son, *b.* 1836.

GOOLD, SIR GEORGE, *b.* 1780; *m.* 1802, Lady Charlotte Browne, dau. of Valentine, 1st Earl of Kenmare. *Cr.* 1801. *Seat*, Old Court, co. Cork.

Heir—his son, Henry-Valentine.

GORDON, SIR WILLIAM, premier baronet of Scotland, *b.* 1803. *Cr.* 1625. *Seat*, Letterfourie, co. Banff.

Heir-presumptive—his brother, Robert, *b.* 1824.

GORDON, SIR ORFORD, *m.* 1813, Frances, dau. of Lieutenant-General Gore Browne. *Cr.* 1631. *Seat*, Embo, co. Sutherland.

Heir—his son, William-Home.

GORDON, SIR WILLIAM, *b.* 1830. *Cr.* 1706. *Seat*, Earlston House, co. Kirkcudbright.

Heir-presumptive—his cousin, John.

GORDON, SIR ALEXANDER-CORNEWALL-DUFF, *b.* 1811; *m.* 1840, Lucie, only child of John Austin, Esq. *Cr.* 1813. *Seat*, Kinstair, co. Ayr.

Heir—his son, *b.* 1849.

GORDON, SIR WILLIAM-GORDON-CUMMING, *b.* 1787; *m.* 1st, 1815, Eliza-Maria, eldest dau. of John Campbell, jun., Esq. (who *d.* 1842); 2ndly, 1846, Jane-Eliza, 2nd dau. of William Mackintosh, Esq. *Cr.* 1804. *Seat*, Altyre, co. Moray.

Heir—his son, Alexander-Penrose, *b.* 1816.

GORDON, SIR HENRY PERCY, *b.* 1806; *m.* 1839, Lady Mary, dau. of 3rd Earl of Ashburnham. *Cr.* 1818. *Seat*, Niton, Isle of Wight.

Heir—his son, Henry-Percy, *b.* 1806.

GORE, SIR ST.-GEORGE. *Cr.* 1621. *Seat*, Manor Gore, co. Donegal.

Heir-presumptive—his uncle, Richard.

GORING, SIR HARRY DENT, *b.* 1802; *m.* 1st, 1827, Augusta, dau. of Col. John Harvey (which marriage was dissolved by act of parliament in 1841); 2ndly, 1842, Mary-Elizabeth, dau. and heiress of the late John-Griffith Lewis, Esq., and widow of the late Jones Panton, Esq. *Cr.* 1627. *Seat*, Highden, co. Sussex.

Heir—his son, Charles, *b.* 1828.

GRACE, SIR WILLIAM, *Cr.* 1795. *Seat*, Boley, Queen's county.

Heir-presumptive—his brother, Sheffield, K.H., LL.D., F.S.A.

GRAHAM, SIR ROBERT, *b.* 1769; *m.* 1810, Elizabeth, only dau. of John Young, Esq. *Cr.* 1629. *Seat*, Esk, co. Cumberland.

Heir—his son, Edward, *b.* 1820.

GRAHAM, SIR SANDFORD, *b.* 1788; *m.* 1819, Caroline, 3rd dau. of John Langston, Esq. (who *d.* 1850). *Cr.* 1808. *Seat*, Kirkstall, co. York.

Heir—his son, Sandford.

GRAHAM, SIR BELLINGHAM-REGINALD, *b.* 1789; *m.* 1st, 1810, Henrietta, 3rd dau. of the late George Hatch, Esq.; 2ndly, 1831, Harriet, 3rd dau. of the late Rev. Robert Cottam. *Cr.* 1662. *Seat*, Norton Conyers, co. York.

Heir—his son, by 1st marriage, George-Bellingham, *b.* 1812.

GRAHAM, RIGHT HON. SIR JAMES-ROBERT-GEORGE, *b.* 1792; *m.* 1819, Fanny Callender, youngest dau. of Sir James Campbell, of Ardkinglass. *Cr.* 1782. *Seat*, Netherby Hall, co. Cumberland.

Heir—his son, Frederick-Urick, capt. 17th Lancers, *b.* 1820.

GRANT, SIR ALEXANDER-CRAY, *b.* 1782. *Cr.* 1688.

Heir-presumptive—his brother, Ludovick-James.

GRANT, SIR JAMES, *b.* 1791. *Cr.* 1705. *Seat*, Monymusk, co. Aberdeen.

Heir-presumptive—his brother, Isaac.

GRANT, SIR GEORGE MACPHERSON, *b.* 1839. *Cr.* 1838. *Seat*, Ballindalloch, co. Elgin.

Heir-presumptive—his brother, Campbell, *b.* 1844.

GRESLEY, SIR THOMAS, *b.* 1832. *Cr.* 1611. *Seat*, Netherseale Hall, Co, Leicester.

Heir-presumptive—his brother, Nigel, *b.* 1834.

GREY, RIGHT HON. SIR GEORGE, M.P., Secretary of State for the Home Department, *b.* 1799; *m.* 1827, Anne-Sophia, dau. of the late Hon. and Right 'Rev. Henry Ryder, D.D., Lord Bishop of Lichfield. *Cr.* 1814. *Seat*, Fallowden, co. Northumberland.

Heir—his son, George-Henry, *b.* 1835.

GRIERSON, SIR RICHARD. *Cr.* 1685. *Seat*, Lag, co. Dumfries.

GUEST, SIR JOSLAH-JOHN, M.P., *b.* 1785; *m.* 1st, 1817, Maria-Elizabeth, dau. of William Ranken, Esq. (who *d.* 1818); 2ndly,

1833, Lady Charlotte-Elizabeth Bertie, only dau. of Albemarle, 9th Earl of Lindsey. *Cr.* 1838. *Seat*, Dowlais Court, co. Glamorgan.

Heir—his son, Ivor Bertie, *b.* 1835.

GUISE, LIEUT.-GEN. SIR JOHN WRIGHT, K.C.B., *b.* 1777; *m.* 1815, Charlotte-Diana, dau. of John Vernon, Esq. (who *d.* 1835). *Cr.* 1783. *Seat*, Highnam Park, co. Gloucester.

Heir—his son, William-Vernon, *b.* 1816.

GUNNING, SIR ROBERT-HENRY, *b.* 1795. *Cr.* 1778. *Seat*, Horton, co. Northampton.

Heir-presumptive—his brother, Henry-John, in holy orders.

HAGGERSTON, SIR EDWARD. *Cr.* 1643. *Seat*, Ellingham, co. Northumberland.

Heir-presumptive—his brother, John, an officer in the army.

HALFORD, SIR HENRY, M.P., *b.* 1798; *m.* 1824, his cousin Barbara, 2nd dau. of Mr. Justice Vaughan. *Cr.* 1809. *Seat*, Wiston Hall, co. Leicester.

Heir—his son, Henry St. John, *b.* 1827.

HALKET, SIR PETER-ARTHUR, *b.* 1834. *Cr.* 1670. *Seat*, Pitfirrane, co. Fife.

Heir-presumptive—his brother, George, *b.* 1839.

HALL, SIR JOHN; *m.* 1823, Julia, dau. of James Walker, Esq. *Cr.* 1687. *Seat*, Dunglass, co. Haddington.

Heir—his son, James.

HALL, SIR BENJAMIN, M.P., *b.* 1802; *m.* 1823, Augusta, dau. and co-heiress of Benjamin Waddington, Esq. *Cr.* 1838. *Seat*, Llanover Court, co. Monmouth.

Heir-presumptive—his brother, Richard-Crawshay.

HAMILTON, SIR FREDERICK, *b.* 1777; *m.* 1800, Eliza-Ducarel, dau. of John Collie, Esq., M.D., who *d.* 1841. *Cr.* 1846. *Seat*, Silverton Hill, co. Lanark.

Heir—his son, Robert-North-Collie, *b.* 1802.

HAMILTON, SIR CHARLES-JOHN-JAMES, *b.* 1810; *m.* 1833 Catherine-Emily, 2nd dau. of William Wynne, Esq. *Cr.* 1776. *Seat*, Iping, co. Sussex.

Heir-presumptive—his uncle, Admiral Sir Edward.

HAMILTON, LIEUT.-COL. SIR JAMES-JOHN, *b.* 1802; *m.* 1834 Marie-Anne-Augusta, only child of Sir James Cockburn, Bart. *Cr.* 1814. *Seat*, Woodbrook, co. Tyrone.

HAMILTON, ADMIRAL SIR EDWARD, K.C.B., *b.* 1772; *m.* 1804 Frances, dau. of John Macnamara, Esq. (who *d.* 1840). *Cr.* 1819. *Seat*, Trebishun, co. Brecknock.

Heir-presumptive—his grandson, Edward-Archibald, *b.* 1843.

HAMILTON, SIR WILLIAM; *m.* 1829, his cousin, Janet, dau. of the late Hubert Marshall, Esq. *Cr.* 1675. *Seat*, Preston, co. Haddington.

Heir—his son, William, *b.* 1830.

HAMMICK, SIR STEPHEN LOVE, *b.* 1777; *m.* 1800, Frances, only dau. of Peter Turquand, Esq. (who *d.* 1829). *Cr.* 1834.

Heir—his son, St.-Vincent-Love, in holy orders, *b.* 1806.

HAMOND, ADMIRAL SIR GRAHAM EDEN, K.C.B., *b.* 1779; *m.* 1806, Elizabeth, dau. of John Kimber, Esq. *Cr.* 1783. *Seat*, Norton Lodge, Isle of Wight.

Heir—his son, Andrew-Snape, capt. R.N., *b.* 1811.

HAMPSON, SIR GEORGE-FRANCIS, *b.* 1823. *Cr.* 1642.

Heir-presumptive—his brother, William-Seymour, *b.* 1830.

HANHAM, SIR WILLIAM; *m.* 1823, Harriet, dau. of George Morgan, Esq. *Cr.* 1667. *Seat*, Dean's Court, co. Dorset.

Heir-presumptive—his brother, Phelips, in holy orders, *b.* 1801.

HANMER, SIR JOHN, M.P., *b.* 1809; *m.* 1833, Georgiana, youngest dau. of Sir George Chetwynd, Bart. *Cr.* 1774. *Seat*, Hanmer Hall, co. Flint.

Heir-presumptive—his brother, Wyndham-Edward.

HARDINGE, REV. SIR CHARLES, *b.* 1780; *m.* 1816, Emily-Bradford, 2nd dau. of Kenneth Callander, Esq. *Cr.* 1801. *Seat*, Belleisle, co. Fermanagh.

Heir—his son, Charles, *b.* 1833.

HARE, SIR THOMAS, *b.* 1807. *Cr.* 1818. *Seat*, Stow Hall, co. Norfolk.

HARINGTON, SIR JOHN-EDWARD, *b.* 1821; *m.* 1826, Jane-Agnes, youngest dau. of J.-S. Brownrigg, Esq. *Cr.* 1611.

Heir-presumptive—his uncle, Edward-John, *b.* 1794.

HARNAGE, SIR GEORGE, *b.* 1792; *m.* 1826, Caroline-Helena, dau. and co-heir of Bartlett Goodrich, Esq. *Cr.* 1821. *Seat*, Belswardyne, co. Salop.

Heir—his son, Henry-George, *b.* 1827.

HARTOPP, SIR WILLIAM-EDMUND, *b.* 1797; *m.* Miss Keene. *Cr.* 1796. *Seat*, Four Oaks Hall, co. Warwick.

HARTWELL, SIR BRODRICK, *b.* 1813; *m.* 1834, Alicia, eldest dau. of the late Rev. William Gunthorpe. *Cr.* 1805. *Seat*, Dale Hall, co. Essex.

Heir-presumptive—his brother, Sydney-Houlton, *b.* 1817.

HARTY, SIR ROBERT, *b.* 1815. *Cr.* 1831. *Seat*, Roebuck House, co. Dublin.

Heir presumptive—his brother, Marcus, *b.* 1819.

HASTINGS, SIR CHARLES-ABNEY, *b.* 1792. *Cr.* 1806. *Seat*, Villesley Hall, co. Derby.

HAWKINS, SIR JOHN-CÆSAR, *b.* 1782; *m.* 1804, Charlotte, eldest au. of William Surtees, Esq. *Cr.* 1778.

Heir—his grandson, John-Cæsar, *b.* 1837.

THE BARONETAGE OF

HAWLEY, SIR JOSEPH-HENRY, *b.* 1813 ; *m.* 1839, Sarah-Diana, 3rd dau. of General Sir John Crosbie, G.C.H. *Cr.* 1795. *Seat*, Leybourne Grange, co. Kent.

Heir—his son, *b.* 1849.

HAY, SIR ADAM, *b.* 1795 ; *m.* 1823, Henrietta-Callender, eldest dau. of William Grant, Esq. *Cr.* 1635. *Seat*, Haystoun, co. Peebles.

Heir-presumptive—his son, John-William, capt. in the Scots Fusilier-guards, *b.* 1824.

HAY, SIR JAMES-DALRYMPLE, *b.* 1789 ; *m.* 1st, 1819, Elizabeth, dau. of Sir John-Heron Maxwell, Bart. (who *d.* 1821) ; 2ndly, 1823, Anne, dau. of George Hathorn, Esq. (who *d.* 1838). *Cr.* 1798. *Seat*, Glenluce, co. Wigton.

Heir—his son, by 1st marriage, John-Charles, *b.* 1821.

HAY, SIR JOHN, *b.* 1799 ; *m.* 1836, Sarah-Beresford, dau. of John Cossins, Esq. *Cr.* 1663.

Heir—his son, Lewis-Audley, *b.* 1837.

HAYES, SIR THOMAS-PELHAM, *b.* 1794 ; *m.* 1840, Caroline-Emma, dau. of Thomas Stoughton, Esq., and widow of Lieutenant-Colonel Hill Dickson. *Cr.* 1797.

Heir-presumptive—his brother, John-Warren, in holy orders, *b.* 1799.

HAYES, SIR EDMUND-SAMUEL, M.P., *b.* 1806 ; *m.* 1837, Emily, eldest dau. of Lieutenant-General the Hon. Sir Hercules Pakenham, K.C.B. *Cr.* 1789. *Seat*, Drumboe Castle, co. Donegal.

Heir—his son, Samuel-Hercules, *b.* 1840.

HAZLERIGG, SIR ARTHUR-GREES, *b.* 1812 ; *m.* 1835, Henrietta, dau. of the late Charles-Allan Phillips, Esq. *Cr.* 1622. *Seat*, Nosely Hall, co. Leicester.

Heir—his son, Arthur-Grey, *b.* 1837.

HEAD, SIR EDMUND-WALKER, *b.* 1805 ; *m.* 1838, Anne-Maria, 3rd dau. of the Rev. Philip Yorke. *Cr.* 1676. *Seat*, Wiarton Place, co. Kent.

Heir—his son, John, *b.* 1840.

HEAD, SIR FRANCIS-BOND, K.C.H., *b.* 1793 ; *m.* 1816, Hon. Julia-Valenza Somerville, youngest dau. of the late Colonel the Hon. Hugh Somerville, and sister to Lord Somerville. *Cr.* 1838.

Heir—his son, Frank-Somerville, *b.* 1817.

HEATHCOTE, SIR GILBERT, *b.* 1773 ; *m.* 1st, 1825, Catherine-Sophia, 4th dau. of the late John Manners, Esq., by Louisa, Countess of Dysart (who *d.* 1825) ; 2ndly, in the same year, Mrs. Eldon (who *d.* 1842. *Cr.* 1733). *Seat*, Durdans Park, co. Surrey.

Heir—his son, by 1st marriage, Gilbert-John, M.P., *b.* 1795.

HEATHCOTE, SIR WILLIAM, *b.* 1801 ; *m.* 1st, 1825, Caroline-Frances, youngest dau. of the 1st Lord Arden (who *d.* 1835) ; 2ndly,

1841, Selina, eldest dau. of Evelyn-John Shirley, Esq. *Cr.* 1733. *Seat*, Hursley Park, co. Hants.

Heir—his son, by 1st marriage, William-Perceval, capt. in the 7th Hussars, *b.* 1826.

HENNIKER, SIR BRYDGES-POWELL, *b.* 1835. *Cr.* 1813. *Seat*, Newton Hall, co. Essex.

Heir-presumptive—his brother, Augustus-Henry, *b.* 1837.

HEPBURN, SIR THOMAS-BUCHAN, *b.* 1804; *m.* 1835, Helen, dau. of Archibald Little, Esq. *Cr.* 1815. *Seat*, Smeaton, co. Haddington.

Heir—his son, John-Buchan, *b.* 1806.

HERON, SIR ROBERT, *b.* 1765; *m.* 1792, Amelia, dau. of Sir Horatio Mann (who *d.* 1846). *Cr.* 1778. *Seat*, Stubton, co. Lincoln.

HERSCHELL, SIR JOHN-FREDERICK-WILLIAM, M.A., *b.* 1792; *m.* 1829, Margaret, dau. of the Rev. Alexander-Stewart, D.D. *Cr.* 1838. *Seat*, Collingwood House, co. Kent.

Heir—his son, William-James, *b.* 1833.

HERVEY, SIR FREDERICK-HUTCHINSON-BATHURST, *b.* 1807; *m.* 1st, 1832, Louisa-Mary, dau. of the late Walter Smythe, Esq. (who *d.* 1840); 2nd, 1845, Clare-Emily, youngest dau. of Sir Richard Brooke, Bart. *Cr.* 1818. *Seat*, Clarendon Park, co. Wilts.

Heir—his son, by 1st marriage, Frederick-Thomas-Arthur, *b.* 1833.

HESKETH, SIR THOMAS-GEORGE, *b.* 1825; *m.* 1846, Lady Anna-Maria-Arabella Fermor, eldest dau. of Thomas-William, 4th Earl of Pomfret. *Cr.* 1761. *Seat*, Rufford Hall, co. Lancaster.

Heir—his son, Thomas-Henry-Fermor, *b.* 1847.

HEWETT, COLONEL SIR GEORGE-HENRY, *b.* 1791; *m.* 1816, Louisa, dau. of the Right Rev. Dr. Majendie, late Bishop of Bangor. *Cr.* 1813. *Seat*, Fremantle Park, co. Hants.

Heir—his son, George-John-Boultertie, *b.* 1818.

HEYGATE, SIR FREDERICK-WILLIAM, *b.* 1822. *Cr.* 1831. *Seat*, Roecliff, co. Leicester.

Heir-presumptive—his brother, William-Unwin, *b.* 1825.

HEYWOOD, SIR BENJAMIN, *b.* 1793; *m.* 1816, Sophia-Anne, only dau. of Thomas Robinson, Esq. *Cr.* 1838. *Seat*, Clarendon, co. Lancaster.

Heir—his son, Thomas-Percival, *b.* 1823.

HILL, SIR JOHN, *b.* 1833. *Cr.* 1799. *Seat*, Brooke Hall, co. Londonderry.

Heir-presumptive—his brother, George, *b.* 1834.

HILLARY, SIR AUGUSTUS-WILLIAM, *b.* 1800; *m.* 1829, Susan-Curwen, eldest dau. of John Christian, Esq. *Cr.* 1805. *Seat*, Danbury Place, co. Essex.

HIPPISLEY, SIR JOHN-STUART, *b.* 1790. *Cr.* 1796. *Seat*, Stone Easton House, co. Somerset.

THE BARONETAGE OF

HOARE, SIR JOSEPH-WALLIS, *b.* 1775 ; *m.* 1800, Lady Harriett O'Bryen, sister to the Marquis of Thomond. *Cr.* 1784. *Seat*, Annabelle, co. Cork.

Heir—his son, Edward, *b.* 1801.

HOARE, SIR HUGH-RICHARD, *b.* 1787 ; *m.* 1819, Ann, dau. of Thomas-Tyrwhitt Drake, Esq. (who *d.* 1847). *Cr.* 1786. *Seat*, Wavendon House, co. Bucks.

Heir-presumptive—his brother, Henry-Charles, *b.* 1790.

HOBHOUSE, RIGHT HON. SIR JOHN-CAM-HOBHOUSE, M.P., President of the Board of Control, *b.* 1786 ; *m.* 1828, Lady Julia-Tomlinson Hay, dau. of George, 7th Marquis of Tweeddale (who *d.* 1835). *Cr.* 1812. *Seat*, Erlestoke Park, co. Wilts.

Heir-presumptive—his brother, Henry-William.

HODSON, SIR GEORGE-FREDERICK-JOHN, *b.* 1806. *Cr.* 1787. *Seat*, Hollybrooke House, co. Wicklow.

HOGG, SIR JAMES-WEIR, M.P., deputy chairman of the East India Company, *b.* 1790 ; *m.* 1822, Mary, dau. of Samuel Swinton, Esq., of Swinton, co. Berwick. *Cr.* 1846.

Heir—his son, James Macnaghten, *b.* 1823.

HOGHTON, SIR HENRY-BOLD, *b.* 1799 ; *m.* 1820, Dorothea, 2nd dau. of the late Peter-Patten Bold, Esq. (who *d.* 1840). *Cr.* 1611. *Seat*, Hoghton Tower, co. Lancaster.

Heir—his son, Henry, *b.* 1821.

HOLBURNE, SIR THOMAS-WILLIAM. *Cr.* 1706.

HOMAN, SIR WILLIAM-JACKSON, *b.* 1771 ; *m.* 1797, Lady Charlotte Stuart, 2nd dau. of John, 1st Marquis of Bute (who *d.* 1847). *Cr.* 1801. *Seat*, Dunlum, co. Westmeath.

Heir—his son, Philip-George-Stuart, *b.* 1802.

HOME, SIR GEORGE, *b.* 1832. *Cr.* 1671.

HOME, CAPTAIN SIR JAMES-EVERARD, R.N., C.B., *b.* 1798. *Cr.* 1813. *Seat*, Wellmanor Farm, co. Hants.

HONYMAN, SIR ORD, *b.* 1794 ; *m.* 1818, Elizabeth-Essex, dau. of Admiral Bowen. *Cr.* 1804. *Seat*, Armadale, co. Linlithgow.

Heir—his son, George-Essex, barrister-at-law, *b.* 1819.

HONYWOOD, SIR COURTENAY, *b.* 1835. *Cr.* 1660. *Seat*, Erington Place, co. Kent.

Heir-presumptive—his uncle, William.

HOOD, SIR ALEXANDER, M.P., *b.* 1793 ; *m.* 1815, Amelia-Anne, youngest dau. and co-heiress of Sir Hugh Bateman, Bart. *Cr.* 1809. *Seat*, Wootton House, co. Somerset.

Heir—his son, Alexander-Bateman-Periam-Fuller-Acland, a capt. in the Royal Horse-guards, *b.* 1819.

HOPE, SIR JOHN, M.P., *b.* 1781 ; *m.* 1805, Anne, 4th dau. of the

late Sir John Wedderburn, Bart. *Cr.* 1628. *Seat*, Pinkie House, Midlothian.

Heir—his son, Archibald, *b.* 1808.

HOPKINS, SIR FRANCIS, *b.* 1813. *Cr.* 1795. *Seat*, Athboy, co. Meath.

HORT, SIR JOSIAH-WILLIAM, *b.* 1791 ; *m.* 1823, Louisa-Georgiana, 2nd dau. and co-heir of the late Sir John Caldwell, Bart. *Cr.* 1767. *Seat*, Hortland House, co. Kildare.

Heir—his son, John-Josiah, *b.* 1824.

HOSKYNs, SIR HUNGERFORD, *b.* 1776 ; *m.* 1803, Sarah, dau. of John Philips, Esq. *Cr.* 1676. *Seat*, Harewood, co. Hereford.

Heir—his son, Hungerford, *b.* 1804.

HOSTE, CAPTAIN SIR WILLIAM-LEGGE-GEORGE, R.N., *b.* 1818. *Cr.* 1814.

Heir - presumptive—his brother, Wyndham - Horatio - Nelson, *b.* 1825.

HOWARD, SIR RALPH, M.P. ; *m.* 1827, Lady Fraser, widow of the late Sir William Fraser, Bart. *Cr.* 1838. *Seat*, Bushy Park, co. Wicklow.

HUDSON, SIR CHARLES-VILLAVINCE, *b.* 1755. *Cr.* 1660. *Seat*, Warnlop-Hall, co. Leicester.

HUGHES, SIR RICHARD, 1803. *Cr.* 1773. *Seat*, East Bergholt Lodge, co. Suffolk.

Heir-presumptive—his brother, Edward, *b.* 1807.

HULSE, SIR CHARLES, *b.* 1771 ; *m.* 1808, Maria, 2nd dau. of the late John Buller, Esq., of Morval. *Cr.* 1739. *Seat*, Breamore House, co. Hants.

Heir—his son, Edward, *b.* 1809.

HUMBLE, SIR JOHN-NUGENT, *b.* 1818 ; *m.* 1846, Eliza-Phillippa, only dau. of George Fosberry, Esq. *Cr.* 1831. *Seat*, Cloncoskoran House, co. Waterford.

Heir—his son.

HUNLOKE, SIR HENRY-JOHN-JOSEPH, *b.* 1812. *Cr.* 1642. *Seat*, Wingerworth, co. Derby.

HUNTER, SIR CLAUDIUS-STEPHEN, D.C.L., *b.* 1775 ; *m.* 1st, 1797, Penelope-Maria, only dau. of John Free, Esq. (who *d.* 1840) ; 2ndly, 1841, Janet, dau. of the late James Fenton, Esq. *Cr.* 1812. *Seat*, Mortimer Hill, co Berks.

Heir—his grandson, Claudius-Stephen-Paul, *b.* 1825.

HUTCHINSON, SIR EDWARD-SYNGE. *Cr.* 1782. *Seat*, Palermo, co. Wicklow.

Heir-presumptive—his brother, Coote.

IBBETSON, SIR CHARLES-HENRY, *b.* 1814 ; *m.* 1847, Eden, relict of Percival Perkins, Esq. *Cr.* 1748. *Seat*, Denton Park, co. York.

Heir-presumptive—his brother, Frederick-James, an officer in the Queen's Bays, *b.* 1822.

THE BARONETAGE OF

INGILBY, SIR WILLIAM AMCOTTS, *b.* 1783; *m.* 1st, 1822, Louisa, dau. of John Atkinson, Esq. (who *d.* 1836); 2ndly, 1843, Mary-Anne, only child of John Clementson, Esq. *Cr.* 1781 and 1796. *Seat*, Ripley Castle, co. York.

INGLIS, SIR ROBERT-HARRY, M.P., *b.* 1786; *m.* 1807, Mary, dau. of Joseph-Seymour Briscoe, Esq. *Cr.* 1801. *Seat*, Milton-Boyant, co. Berks.

INNES, SIR JAMES-MILNE. *Cr.* 1628. *Seat*, Edengight House, co. Banff.

IRVING, SIR THOMAS ST. LAWRENCE, *b.* 1795. *Cr.* 1809. *Seat*, Woodhouse, co. Dumfries.

ISHAM, SIR CHARLES-EDMUND, *b.* 1819; *m.* 1847, Emily, youngest dau. of the late Mr. Justice Vaughan. *Cr.* 1627. *Seat*, Lamport Hall, co. Northampton.

Heir-presumptive—his cousin, John-Vere.

JACKSON, SIR GEORGE, *b.* 1776; *m.* 1814, Anne-Day, dau. of William Woodville, Esq. *Cr.* 1813. *Seat*, Fork Hill, co. Armagh.

JACKSON, SIR MOUNTSTUART-GOODRICKE, *b.* 1836. *Cr.* 1815. *Seat*, Arsley, co. Beds.

Heir-presumptive—his brother, Keith-George, *b.* 1842.

JAMES, SIR WALTER-CHARLES, *b.* 1816; *m.* 1841, Sarah-Caroline, dau. of Cuthbert Ellison, Esq. *Cr.* 1791. *Seat*, Langley Hall, Berks.

Heir—his son, *b.* 1846.

JAMES, SIR JOHN-KINGSTON, *b.* 1784; *m.* 1812, Charlotte-Rebecca, eldest dau. of John Cash, Esq. *Cr.* 1823. *Seat*, Rich View, co. Dublin.

Heir—his son, John-Kingston, M.A., *b.* 1815.

JARDINE, SIR WILLIAM, *b.* 1800; *m.* 1820, Jane-Home, dau. of Daniel Lizars, Esq. *Cr.* 1672. *Seat*, Jardine Hall, co. Dumfries.

JEPHSON, SIR RICHARD MOUNTENEY. *Cr.* 1815. *Seat*, Spring Vale, co. Dorset.

Heir-presumptive—his brother, James-Saumarez.

JERVIS SIR HENRY-MEREDYTH-JERVIS-WHITE, *b.* 1793; *m.* 1818, Mary-Anne, 3rd dau. of William Campbell, Esq. *Cr.* 1797. *Seat*, Bally-Ellis, co. Wexford.

Heir—his son, John, in holy orders, *b.* 1819.

JERVOISE, REV. SIR SAMUEL-CLARKE, *b.* 1770; *m.* 1799, Elizabeth, dau. of the Rev. Nicholas Griffinhoofe. *Cr.* 1813. *Seat*, Idsworth Park, co. Hants.

Heir—his son, Jervoise-Clarke, *b.* 1804.

JODRELL, SIR RICHARD-PAUL; *m.* 1814, Miss Amelia-Caroline-King, dau. of the Earl of Kingston. *Cr.* 1783. *Seat*, Sall Park, co. Norfolk.

Heir—his son, Richard-Paul-Hase, *b.* 1818.

JOHNSON, SIR WILLIAM-GEORGE, an officer in the Royal Artillery, *b.* 1830. *Cr.* 1755.

Heir-presumptive—his brother, Charles, *b.* 1833.

JOHNSON, SIR HENRY-ALLEN, *b.* 1785; *m.* 1818, Charlotte, dau. of Frederick Philipse, Esq. *Cr.* 1818. *Seat,* Gresford Lodge, Denbigh.

Heir—his son, Henry-Francis-Frederick, *b.* 1819.

JOHNSTON, SIR WILLIAM-BACON. *Cr.* 1626. *Seat,* Hilltown House, co. Aberdeen.

Heir-presumptive—his brother, Arthur-Lake, an officer in the army.

JOHNSTONE, SIR FREDERICK-JOHN-WILLIAM, *b.* 1841. *Cr.* 1700. *Seat,* Westerhall, co. Dumfries.

Heir-presumptive—his twin-brother, *b.* 1841.

JOHNSTONE, SIR JOHN-VANDEN-BEMPDE, M.P., *b.* 1799; *m.* 1825, Louisa-Augusta-Venables Vernon, 2nd dau. of the late Archbishop of York. *Cr.* 1795. *Seat,* Hackness Hall, co. York.

Heir—his son, Harcourt, *b.* 1829.

JOLLIFFE, SIR WILLIAM-GEORGE-HYLTON, M.P., *b.* 1800; *m.* 1825, Eleanor, dau. of the late Hon. Berkeley Paget. *Cr.* 1821. *Seat,* Merstham House, co. Surrey.

Heir—His son, Hylton, capt. in the Coldstream-guards, *b.* 1826.

JONES, SIR WILLOUGHBY, *b.* 1820. *Cr.* 1831. *Seat,* Cranmer Hall, co. Norfolk.

Heir-presumptive—his brother, Herbert-Walsingham, *b.* 1826.

KAY, SIR BROOK. *Cr.* 1803.

KAYE, SIR JOHN-LISTER, *b.* 1801; *m.* 1824, Matilda, dau. and heiress of George Arbuthnot, Esq. *Cr.* 1812. *Seat,* Denby Grange, co. York.

Heir—his son, Lister, *b.* 1827.

KEANE, SIR RICHARD, *b.* 1780; *m.* 1814, Elizabeth, dau. of Richard Sparrow, Esq., and widow of Samuel Penrose, Esq. (who *d.* 1842.) *Cr.* 1801. *Seat,* Cappoquin House, co. Waterford.

Heir—his son, John-Henry, *b.* 1816.

KELLET, SIR RICHARD, *b.* 1761; *m.* 1788, Jane, dau. of John Galwey, Esq. *Cr.* 1801. *Seat,* Lota, co. Cork.

Heir—his son, Richard, *b.* 1790.

KEMP, REV. SIR WILLIAM-ROBERT, *b.* 1791. *Cr.* 1641. *Seat,* Gissing Hall, co. Norfolk.

Heir-presumptive—his brother, Thomas-John, *b.* 1793.

KENAWAY, SIR JOHN, *b.* 1797; *m.* 1831, Emily-Frances, dau. of Thomas Kingscote, Esq. *Cr.* 1791. *Seat,* Escot, co. Devon.

Heir—his son, John-Henry, *b.* 1837.

KENNEDY, SIR CHARLES-EDWARD-BAYLY, *b.* 1820. *Cr.* 1836. *Seat,* Johnstown-Kennedy, co. Dublin.

Heir-presumptive—his brother, William-Beauman, *b.* 1821.

THE BARONETAGE OF

KERRISON, LIEUT.-GENERAL SIR EDWARD, M.P., K.C.B., *b.* 1776; *m.* 1811, Mary-Martha, dau. of Alexander Ellice, Esq. *Cr.* 1821. *Seat*, Oakley Park, co. Suffolk.

Heir—his son, Edward-Clarence, *b.* 1821.

KEY, SIR JOHN, *b.* 1795; *m.* 1814, Charlotte, dau. of the late Francis, Greene, Esq. *Cr.* 1831. *Seat*, Thornbury, co. Gloucester.

Heir—his son, Kingsmill-Grove, *b.* 1816.

KING, SIR RICHARD-DUCKWORTH, *b.* 1804; *m.* 1836, Marianne, dau. of James Barnet, Esq. (who *d.* 1837). *Cr.* 1792. *Seat*, Bellevue, co. Kent.

Heir-presumptive—his brother, George St.-Vincent, capt. R.N., *b.* 1809.

KING, SIR GILBERT; *m.* 1833, Mary, dau. of Charles Vignone, Esq. *Cr.* 1815. *Seat*, Charlestown, co. Roscommon.

Heir—his son, Gilbert, *b.* 1846.

KING, REV. SIR JAMES-WALKER, *b.* 1796; *m.* 1834, Anne-Sophia, eldest dau. of Hutton-Smyth King, Esq. *Cr.* 1821. *Seat*, Rathmore Glebe, co. Kildare.

Heir—his son, James-Walker, *b.* 1836.

KINLOCH, SIR DAVID, *b.* 1805; *m.* 1829, Eleanor Hyndford, eldest dau. of Sir Thomas-Gibson Carmichael, Bart. (who *d.* 1849). *Seat*, Gilmerton, co. Edinburgh.

Heir—his son, Alexander, *b.* 1830.

KIRKPATRICK, SIR JAMES, *b.* 1808. *Cr.* 1685. *Seat*, Cassenoch, co. Dumfries.

KNATCHBULL, SIR NORTON-JOSEPH, *b.* 1808; *m.* 1831, Mary, eldest dau. of Jesse-Watts Russell, Esq. *Cr.* 1641. *Seat*, Mersham Hatch, co. Kent.

Heir—his son, Hugessen-Edward, *b.* 1838.

KNIGHTLEY, SIR CHARLES, M.P., *b.* 1781; *m.* 1813, Selina-Mary, dau. of Felton-Lionel Hervey, Esq. *Cr.* 1798. *Seat*, Fawsley Park, co. Northampton.

Heir—his son, Rainald, *b.* 1819.

KNIGHTON, SIR WILLIAM-WELLESLEY, *b.* 1811; *m.* 1838, Clementina, dau. of John Jamieson, Esq. *Cr.* 1813. *Seat*, Blendworth Lodge, co. Hants.

KNOWLES, SIR FRANCIS, *b.* 1802; *m.* 1831, Emma, 4th dau. of Sir George Pocock, Bart. *Cr.* 1765. *Seat*, Lovell Hill, co. Berks.

Heir—his son, Charles-George-Frederick, *b.* 1832.

KYNASTON, SIR JOHN-ROGER, *b.* 1797. *Cr.* 1818. *Seat*, Hardwicke Hall, co. Salop.

LACON, SIR EDMUND-HENRY-KNOWLES, *b.* 1807; *m.* 1840, Eliza-Georgiana, eldest dau. of James-Esdale Hammet, Esq. *Cr.* 1818. *Seat*, Ormesley House, co. Norfolk.

Heir—his son, Edmund-Broughton-Knowles, *b.* 1842.

LAKE, SIR ATWELL-KING, *b.* 1834. *Cr.* 1711. *Seat,* Edmonton, co. Middlesex.

Heir-presumptive—his brother, St.-Vincent-David, *b.* 1835.

LAMB, SIR CHARLES-MONTOLIEU, *b.* 1785; *m.* 1815, Mary, Dowager Lady Montgomerie, dau. and co-heir of Archibald, 11th Earl of Eglinton (who *d.* 1848). *Cr.* 1795. *Seat,* Beaufort, co. Sussex.

Heir—his son, Charles-James-Savile-Montolieu, *b.* 1816.

LAMBERT, SIR HENRY-JOHN, *b.* 1792; *m.* 1821, Anna-Maria, dau. of the Hon. Edward Foley. *Cr.* 1711. *Seat,* Aston House, co. Oxon.

Heir—his son, Henry-Edward-Francis, *b.* 1822.

LANGHAM, SIR JAMES-HAY, *b.* 1802; *m.* 1828, the Hon. Margaret-Emma Kenyon, eldest dau. of Lord Kenyon. *Cr.* 1660. *Seat,* Cottesbrooke Park, co. Northampton.

Heir-presumptive—his brother, Herbert, *b.* 1804.

LANGRISHE, REV. SIR HERCULES-RICHARD, *b.* 1782; *m.* 1817, Maria, eldest dau. of James Cottingham, Esq. *Cr.* 1777. *Seat,* Knocktopher, co. Kilkenny.

Heir—his son, James, *b.* 1823.

LARPENT, SIR GEORGE-GERARD-DE-HOCHEPIED, *b.* 1786; *m.* 1813, Charlotte, 3rd dau. of William Cracroft, Esq. *Cr.* 1841. *Seat,* Roehampton, co. Surrey.

Heir—his son, Albert-John, *b.* 1816.

LAUDER, SIR JOHN-DICK, *b.* 1813; *m.* 1845, Anne, 2nd dau. of North Dalrymple, Esq. *Cr.* 1688. *Seat,* The Grange, Midlothian.

Heir—his son, Thomas-North, *b.* 1846.

LAWSON, SIR WILFRED, *b.* 1795; *m.* 1821, Caroline, 3rd dau. of the late Sir James Graham, Bart. *Cr.* 1831. *Seat,* Brayton House, co. Cumberland.

Heir—His son, Wilfrid, *b.* 1829.

LAWSON, SIR WILLIAM, *b.* 1796; *m.* 1825, Clorinda, only dau. and heir of John Lawson, Esq., M.D. *Cr.* 1841. *Seat,* Brough Hall, co. York.

Heir—his son, John, *b.* 1829.

LECHMERE, SIR EDMUND-HUNGERFORD, *b.* 1792; *m.* 1819, Maria-Clara, 2nd dau. of Hon. David Murray. *Cr.* 1818. *Seat,* The Rhyd, co. Worcester.

Heir—his son, Edmund-Anthony-Harley, *b.* 1826.

LEEDS, SIR JOSEPH-EDWARD, *b.* 1798; *m.* 1822, Maria, only dau. of William-Thomas Stretton, Esq. *Cr.* 1812. *Seat,* Croxton Park, co. Cambridge.

Heir—his son, Edward, *b.* 1825.

THE BARONETAGE OF

LEES, REV. SIR HARCOURT, *b.* 1776 ; *m.* 1812, Sophia, dau. of Colonel Lyster. *Cr.* 1804. *Seat*, Blackrock, co. Dublin.

Heir—his son, John, *b.* 1816.

LEGARD, SIR THOMAS-DIGBY, *b.* 1803 ; *m.* 1832, the Hon. Frances Duncombe, dau. of 1st Lord Feversham. *Cr.* 1660. *Seat*, Ganton, co. York.

Heir—his son, Francis-Digby, *b.* 1833.

LEIGH, SIR SAMUEL-EGERTON, *b.* 1796. *Cr.* 1773. *Seat*, Brownsover House, co. Warwick.

Heir-presumptive—his uncle, Thomas Egerton, *b.* 1770.

LEIGHTON, SIR BALDWIN, *b.* 1805 ; *m.* 1832, Mary, eldest dau. of Thomas-Netherton Parker, Esq. *Cr.* 1692. *Seat*, Loton Park, co. Salop.

Heir—his son, Baldwin, *b.* 1836.

LEITH, SIR GEORGE-HECTOR, *b.* 1833. *Cr.* 1775. *Seat*, St. Peter's, co. Norfolk.

Heir-presumptive—his uncle, George-Gordon-Brown, *b.* 1812.

LE MARCHANT, SIR DENIS, *b.* 1795 ; *m.* 1835, Sarah-Eliza, 4th dau. of the late Charles Smith, Esq. *Cr.* 1841. *Seat*, Chobham Place, co. Surrey.

Heir—his son, Henry-Denis, *b.* 1839.

LEMON, SIR CHARLES, M.P., F.R.S., *b.* 1784 ; *m.* 1810, Lady Charlotte-Anne-Fox Strangways, dau. of Henry-Thomas, 2nd Earl of Chichester (who *d.* 1826). *Cr.* 1774. *Seat*, Carclew, co. Cornwall.

LENNARD, SIR THOMAS-BARRETT, F.S.A., *b.* 1761 ; *m.* 1st, 1787, Dorothy, dau. of the late Sir John St. Aubyn, Bart. (who *d.* 1830) ; 2ndly, 1833, Georgiana-Matilda, dau. of Sir Walter Stirling, Bart., and widow of Henry-Dawkins Milligan, Esq. *Cr.* 1801. *Seat*, Belhus, co. Essex.

Heir—his son by 1st marriage, Thomas-Barrett, M.P., *b.* 1788.

LESLIE, SIR NORMAN-ROBERT, *b.* 1822. *Cr.* 1665. *Seat*, Fin-drassie, co. Ross.

Heir-presumptive—his brother, John-Lloyd, *b.* 1824.

LETHBRIDGE, SIR JOHN-HESKETH ; *m.* 1st, 1817, Harriett-Rebecca, only dau. of John Mytton, Esq. (who *d.* 1826) ; 2ndly, 1827, Julia, 2nd dau. of Sir Henry-Hugh Hoare, Bart. *Cr.* 1804. *Seat*, Sandhill Park, co. Somerset.

Heir—his son, John-Periam, *b.* 1824.

LEVINGE, SIR RICHARD-GEORGE-AUGUSTUS, *b.* 1811 ; *m.* 1849, Caroline-Jane, eldest dau. of Colonel Rolleston. *Cr.* 1704. *Seat*, Knockdrin Castle, co. Westmeath.

Heir-presumptive—his brother, George-Charles-Vanden, *b.* 1812.

LEWIS, RIGHT HON. SIR THOMAS-FRANKLAND, M.P., *b.* 1780 ; *m.* 1st, 1805, Harriet, 4th dau. of Sir George Cornwall, Bart. (who

d. 1838); 2ndly, 1839, Mary-Anne, dau. of John Ashton. *Cr.* 1846. *Seat*, Harpton Court, co. Radnor.

Heir—his son by 1st marriage, George-Cornewall, M.P., b. 1806.

LIGHTON, REV. SIR CHRISTOPHER-ROBERT, b. 1819; m. 1843, Mary-Anne-Elizabeth, only dau. of the late Rev. Digby-Joseph-Stopford Ram. *Cr.* 1791. *Seat*, Donoughmore, Castlefin.

Heir—his son, b. 1848.

LINDSAY, SIR COUTTS, b. 1824. *Cr.* 1821. *Seat*, Bransbury House, co. Middlesex.

Heir-presumptive—his brother, Robert, b. 1832.

LIVINGSTONE, VICE-ADMIRAL SIR THOMAS; m. 1809, Janet, only surviving dau. of the late Sir James Stirling, Bart. *Cr.* 1625. *Seat*, Westquarter, co. Stirling.

Heir-presumptive—his brother, John-Robert.

LOCKHART, SIR ALEXANDER, b. 1806. *Cr.* 1806. *Seat*, Lee Castle, co. Lanark.

LOFTUS, SIR FRANCIS-HAMILTON. *Cr.* 1768. *Seat*, Mount Loftus, co. Kilkenny.

LOPES, SIR RALPH, b. 1788; m. 1817, Susannah Gibbs, eldest dau. of Abraham Ludlow, Esq. *Cr.* 1805. *Seat*, Mariston House, co. Devon.

Heir—his son, Massy-Lopes, b. 1818.

LORAINÉ, SIR WILLIAM, b. 1780. *Cr.* 1664. *Seat*, Kirke Harle, co. Northumberland. This gentleman succeeded his nephew, Sir Claude Lorainé, in January of the present year, *abt. 11 March 1802*

Heir—his son *Succeeded by his Bro. John 1802*

LOUIS, ADMIRAL SIR JOHN; m. 1807, dau. of Lieut.-Col. William-Kirkpatrick. *Cr.* 1806. *Seat*, Chelston, co. Devon. *what*

Heir—His son, William. *two*

LOWTHER, SIR JOHN-HENRY, b. 1793. *Cr.* 1824. *Seat*, Swillington House, co. York.

Heir-presumptive—His brother, Charles-Hugh, b. 1803.

LUBBOCK, SIR JOHN-WILLIAM, b. 1803; m. 1833, Harriet, dau. of Lieutenant-Colonel George Hotham. *Cr.* 1806. *Seat*, Mitcham Grove, co. Surrey.

Heir—his son, John, b. 1834.

LUSHINGTON, SIR HENRY, b. 1775; m. 1799, Fanny-Maria, dau. of Matthew Lewis, Esq. *Cr.* 1791. *Seat*, Aspeden Hall, co. Herts.

Heir—his son, Henry, b. 1802.

LYONS, REAR-ADMIRAL SIR EDMUND, G.C.B., British ambassador at the court of Stockholm, b. 1790; m. 1814, dau. and co-heiress of Captain Josias Rogers, R.N. *Cr.* 1840.

Heir—his son, Richard-Bickerton-Pemell, b. 1817.

LYTTON, SIR EDWARD-GEORGE-EARLE-BULWER, *b.* 1805; *m.* 1827, Rosina, dau. of Francis Wheeler, Esq. *Cr.* 1838. *Seat*, Knebworth, co. Herts.

Heir—his son, Edward-Robert, *b.* 1832.

MACARTNEY, REV. SIR WILLIAM-ISAAC; *m.* 1818, Ellen, dau. of Sir James Barrington, Bart. *Cr.* 1799. *Seat*, Linsfort Glebe, co. Armagh.

Heir—his son, John, *b.* 1832.

MACDONALD, SIR ARCHIBALD-KEPPEL, *b.* 1820; *m.* 1849, Lady Margaret-Sophia-Coke, 3rd dau. of Thomas-William, 1st Earl of Leicester. *Cr.* 1813. *Seat*, Woolmer Lodge, co. Hants.

MACGREGOR, SIR JOHN-ATHOLL-BANNATYNE-MURRAY, *b.* 1810; *m.* 1833, Mary-Charlotte, youngest dau. of Vice-Admiral Sir Thomas-Masterman Hardy. *Cr.* 1795. *Seat*, Balquidder, co. Perth.

Heir—his son, Malcolm, *b.* 1834.

MACGREGOR, REV. SIR CHARLES, *b.* 1819; *m.* 1845, Eliza-Catherine, dau. of John Jeffreys, Esq. *Cr.* 1828.

Heir—his son, *b.* 1846.

M'GRIGOR, SIR JAMES, M.D., F.R.S., *b.* 1771; *m.* 1810, Mary, youngest dau. of Duncan Grant, Esq. *Cr.* 1831. Sir James is director-general of the army medical department.

Heir—his son, Charles-Rhoderick, *b.* 1811.

M'KENNY, SIR WILLIAM, *b.* 1798. *Cr.* 1831. *Seat*, Ullard, co. Kilkenny.

MACKENZIE, SIR JAMES-SUTHERLAND, *b.* 1805. *Cr.* 1626. *Seat*, Park Hill, co. Ross.

MACKENZIE, SIR ALEXANDER, *b.* 1805. *Cr.* 1673. *Seat*, Coul, co. Ross.

Heir-presumptive—his brother, William, *b.* 1806.

MACKENZIE, SIR JOHN-WILLIAM-PITT-MUIR, *b.* 1806; *m.* 1832, Sophia-Matilda, 5th dau. of the late James-Raymond Johnstone, Esq. *Cr.* 1805. *Seat*, Delvine, co. Perth.

Heir—his son.

MACKENZIE, GENERAL SIR ALEXANDER, G.C.H. *Cr.* 1819. *Seat*, Fairburn, co. Ross.

MACKENZIE, SIR EVAN, *b.* 1816; *m.* 1844, Sarah-Anne-Philomena, dau. of J. Parks, Esq. *Cr.* 1836. *Seat*, Kilroy House, co. Ross.

Heir—his son, Colin-Charles, *b.* 1848.

M'KENZIE, SIR JAMES-JOHN-RANDOLL, *b.* 1814; *m.* 1838, Lady Anne-Wentworth Fitzwilliam, 4th dau. of the Earl Fitzwilliam. *Cr.* 1703. *Seat*, Rosehaugh, co. Ross.

MACKWORTH, SIR DIGBY, K.H., *b.* 1789; *m.* 1st, 1816, Maria-Alexandrine-Ignatic, dau. of General and the Baroness de Riche-

pance (who *d.* 1818); 2ndly, 1823, Sophia Noel, dau. of James Mann, Esq., of Linton House, Kent. *Cr.* 1776. *Seat*, Glen Usk, co. Monmouth.

Heir—his son, by 1st marriage, Digby-Francis, *b.* 1817.

MACLEAN, LIEUTENANT-COLONEL SIR CHARLES-FITZROY, *b.* 1798; *m.* 1831, Emily-Eleanor, 4th dau. of the Hon. and Rev. Jacob Marsham, D.D., Canon of Windsor (who *d.* 1833). *Cr.* 1632.

Heir—his son, Fitzroy-Donald, *b.* 1835.

M'MAHON, SIR BERESFORD-BURSTON, *b.* 1808; *m.* 1838, Maria-Catherine, eldest dau. of Sir Robert Bateson, Bart. *Cr.* 1815. *Seat*, Facarry House, co. Tyrone.

Heir—his son, William-Samuel, *b.* 1839.

M'MAHON, LIEUT.-GEN. SIR THOMAS, K.C.B., *b.* 1779; *m.* 1808, Emily-Anne, 3rd dau. of Michael-Roberts Westropp, Esq. *Cr.* 1817.

Heir—his son, Thomas-Westropp, a major in the army, *b.* 1813.

MACNAGHTEN, SIR EDMUND-CHARLES, M.P., *b.* 1790; *m.* 1827, Mary, only child of John Gwatkin, Esq. *Cr.* 1836. *Seat*, Bushmills, co. Antrim.

Heir—his son, Francis-Edmund, an officer in the army.

MACTAGGART, SIR JOHN, M.P., *b.* 1789; *m.* 1811, Susannah, dau. of John Kymer, Esq. *Cr.* 1841. *Seat*, Ardwell House, co. Wigton.

MAGNAY, SIR WILLIAM, *b.* 1797. *Cr.* 1844. *Seat*, Potsford House, co. Surrey. Sir William was Lord Mayor of London in 1844.

MAHON, SIR JAMES-FITZGERALD, *b.* 1812. *Cr.* 1818. *Seat*, Castlegar, co. Galway.

Heir-presumptive—his brother, William, *b.* 1813.

MAINWARING, SIR HENRY-MAINWARING, *b.* 1782; *m.* 1803, Sophia, dau. of Sir Robert-Salusbury Cotton, Bart. (who *d.* 1838). *Seat*, Marbury, co. Salop.

Heir—his son, Harry, *b.* 1804.

MAITLAND, SIR ALEXANDER-CHARLES-MAITLAND GIBSON, *b.* 1820; *m.* 1841, Thomasine-Agnes, dau. of James Hunt, Esq. *Cr.* 1818. *Seat*, Clifton Hall, Midlothian.

Heir—his son.

MALCOLM, SIR JOHN, *b.* 1828. *Cr.* 1665. *Seat*, Balbedie, co. Fife.

MALET, SIR ALEXANDER, British Minister at Stuttgard; *b.* 1800; *m.* 1834, Mary-Anne-Dora, dau. of John Spalding, Esq., and step-daughter to Lord Brougham. *Cr.* 1791. *Seat*, Wilbury House, co. Wilts.

Heir—his son, *b.* 1835.

MANSEL, SIR JOHN-BELL-WILLIAM, *b.* 1806; *m.* 1832, Mary-Georgiana, only dau. of the late Rev. John Dymoke. *Cr.* 1621. *Seat*, Isochoed, co. Carmarthen.

MARJORIBANKS, SIR JOHN, *b.* 1830. *Cr.* 1815. *Seat,* Lees, co. Berwick.

Heir-presumptive—his brother, William.

MARSH, SIR HENRY, M.D.; *m.* Anne, dau. of Thomas Crowe of Ennis, co. Clare (who *d.* 1846).

Heir—his son, Henry, an officer in the army.

MARTIN, SIR ROGER, *b.* 1778. *Cr.* 1667. *Seat,* Burnham Hall, co. Norfolk.

MARTIN, SIR HENRY, *b.* 1801; *m.* 1825, his cousin, Catherine, dau. of Admiral Sir Thomas-Byam Martin, G.C.B. *Cr.* 1791. *Seat,* Lockyng Park, co. Berks.

Heir-presumptive—his cousin, William-Fanshawe-Martin, captain R.N.

MASSEY, SIR HUGH DILLON, *b.* 1797; *m.* 1818, Mary Johnson, eldest dau. of John Westropp, Esq. *Cr.* 1781. *Seat,* Doonas House, co. Clare.

MATHESON, Sir James, M.P., F.R.S., *b.* 1796; *m.* 1843, Mary-Jane, 4th dau. of the late Michael-Henry Percival, Esq. *Cr.* 1851. *Seat,* Achany, co. Sutherland.

Heir—his son.

MAXWELL, LIEUT.-COL. SIR WILLIAM-ALEXANDER, *b.* 1793; *m.* 1847, Catherine Cameron, 5th dau. of the late Walter Logan, Esq. *Cr.* 1627. *Seat,* Calderwood Castle, co. Lanark.

Heir-presumptive—his brother, Robert-Wilson.

MAXWELL, SIR JOHN-HERON, *b.* 1808; *m.* 1833, Caroline, 6th dau. of Hon. Montgomery Stewart. *Cr.* 1683. *Seat,* Springkell, co. Dumfries.

Heir—his son, John-Robert-Heron, *b.* 1836.

MAXWELL, SIR JOHN; *m.* 1839, Lady Matilda-Harriet Bruce, dau. of Thomas, 7th Earl of Elgin. *Cr.* 1683. *Seat,* Pollok, co. Renfrew.

MAXWELL, SIR WILLIAM, *b.* 1805; *m.* 1833, Helenora, youngest dau. of the late Sir Michael-Shaw Stewart. *Cr.* 1631. *Seat,* Monreith, co. Wigton.

Heir—his son, Herbert-Eustace, *b.* 1845.

MAXWELL, SIR DAVID, *b.* 1773; *m.* 1806, Georgiana, dau. of Samuel Martin, Esq., of Antigua (who *d.* 1847). *Cr.* 1804. *Seat,* Cardoness, co. Kirkcudbright.

Heir—his son, William, *b.* 1809.

MEDLYCOTT, SIR WILLIAM-COLES, *b.* 1806; *m.* 1830, Sarah-Jeffery, only dau. of the Rev. Edward Bradford. *Cr.* 1808. *Seat,* Vena House, co. Somerset.

Heir—his son, William-Coles-Paget, *b.* 1831.

MENTEATH, SIR JAMES-STUART, *b.* 1792; *m.* 1846, Jane, youngest dau. of Joseph Bailey, Esq., M.P. *Cr.* 1838. *Seat,* Closeburn Hall, co. Dumfries.

Heir-presumptive—his brother, Thomas-Loughlan-Stuart, *b.* 1796.

MENZIES, SIR ROBERT, *b.* 1817; *m.* 1846, Anne-Balcarres, dau. of the late Major James-Stuart Alston. *Cr.* 1655. *Seat*, Castle Menzies, co. Perth.

Heir—his son.

MEREDYTH, SIR EDWARD-HENRY, *b.* 1828. *Cr.* 1660. *Seat*, Madalcen, co. Kilkenny.

Heir-presumptive—his uncle, Charles.

MEREDYTH, SIR HENRY; *m.* Editha, dau. of George Le Hunte, Esq. *Cr.* 1795. *Seat*, Carlandstown, co. Meath.

Heir—his son, Henry.

METCALF, SIR THOMAS-THEOPHILUS, *b.* 1795; *m.* 1st, 1815, Grace, eldest dau. of Alexander Clarke, Esq. (who *d.* 1824); 2ndly, Felicite-Anne, eldest dau. of J. Browne, Esq. (who *d.* 1842). *Cr.* 1802. *Seat*, Ham Common, co. Surrey.

Heir—his son by 2nd marriage, Theophilus-John, *b.* 1828.

MEUX, SIR HENRY, M.P., *b.* 1817. *Cr.* 1831. *Seat*, Theobalds Park, co. Herts.

MICKLETHWAIT, SIR SOTHERTON-BRANTHWAYT-PECKHAM, *b.* 1786; *m.* 1809, Anne, only dau. of William Hanbury, Esq., of Kelmars, co. Northampton, sister of the late Lord Bateman. *Cr.* 1838. *Seat*, Iridge Place, co. Sussex.

MIDDLETON, SIR WILLIAM-FOWLE-FOWLE, *b.* 1784; *m.* 1825, Anne, dau. of the late Lord Brownlow, and sister of the present Earl Brownlow. *Cr.* 1804. *Seat*, Shrubland Park, co. Suffolk.

MILBANKE, SIR JOHN-RALPH, *b.* 1800; *m.* 1843, Emily, 3rd dau. of John Mansfield, Esq. *Cr.* 1661. *Seat*, Halnaby, co. York.

MILDMAY, SIR HENRY-BOUVERIE-PAULET, *b.* 1810. *Cr.* 1772. *Seat*, Shawford, co. Hants.

Heir-presumptive—his half-brother, Edmund-Henry.

MILL, SIR JOHN-BARKER, M.A., *b.* 1803; *m.* 1828, Jane, dau. of Colonel Swinburne. *Cr.* 1836. *Seat*, Mottisfont, co. Hants.

MILLER, SIR WILLIAM, *b.* 1815; *m.* 1839, Emily, 2nd dau. of Lieutenant-General Sir Thomas Mc Mahon, Bart., K.C.B. *Cr.* 1788. *Seat*, Glenlec, co. Kirkeudbright.

Heir—his son, Thomas-Macdonald, *b.* 1846.

MILLER, REV. SIR THOMAS; *m.* 1824, Martha, dau. of Rev. John Holmes. *Cr.* 1836. *Seat*, Froyle, co. Hants.

MILLMAN, SIR WILLIAM-GEORGE, *b.* 1781; *m.* 1809, Elizabeth-Hurry, only dau. of Robert Alderson, Esq., recorder of Ipswich. *Cr.* 1800. *Seat*, Levaton, co. Devon.

Heir—his son, William, *b.* 1813.

MILNER, SIR WILLIAM-MORDAUNT-STURT, *b.* 1779; *m.* 1st, 1803, Selina, only dau. of the Right Hon. Theophilus Clements (who *d.*

1804); 2ndly, 1809, Harriet-Elizabeth, dau. of Lord Edward-Charles-Cavendish Bentinck. *Cr.* 1716. *Seat*, Nun-Appleton, co. York.

Heir—his son by 2nd marriage, William-Mordaunt, M.P., *b.* 1820.

MOLESWORTH, SIR WILLIAM, M.P., *b.* 1810; *m.* 1844, Andalusia-Grant, dau. of Bruce Carstairs, Esq., and widow of Temple West, Esq. *Cr.* 1688. *Seat*, Pencarrow, co. Cornwall.

Heir-presumptive—his brother, Arseott Owry.

MOLYNEUX, SIR CAPEL. *Cr.* 1730. *Seat*, Castle Dillon, co. Armagh.

MONCK, SIR CHARLES-MILES-LAMBERT, *b.* 1779; *m.* 1st, 1804, Louisa, dau. of Sir George Cooke, Bart. (who *d.* 1824); 2ndly, 1831, Lady Mary-Elizabeth, dau. of the 4th Earl of Tankerville. *Cr.* 1662. *Seat*, Belsay Castle, co. Northumberland.

Heir—his son, Charles-Attieus, *b.* 1805.

MONCRIEFF, SIR JAMES-WELWOOD, *b.* 1776; *m.* 1808, Ann, dau. of Captain George Robertson, R.N. (who *d.* 1843). *Cr.* 1626. *Seat*, Tullibole Castle, co. Kinross.

Heir—his son, Henry, *b.* 1809.

MONCRIEFFE, SIR THOMAS, *b.* 1822; *m.* 1843, Lady Louisa Drummond-Hay, eldest dau. of the Earl of Kinnoul. *Cr.* 1685. *Seat*, Moncrieffe House, co. Perth.

Heir-presumptive—his brother, William-Æneas, *b.* 1825.

MONRO, SIR CHARLES, *b.* 1770; *m.* 1792, Amelia, youngest dau. of the late John Montgomery, Esq. *Cr.* 1634. *Seat*, Foulis, co. Ross.

MONTEFIORE, SIR MOSES, *b.* 1784; *m.* 1812, Judith, dau. of Levi-Barent Cohen, Esq. *Cr.* 1846. *Seat*, East Cliffe Lodge, Isle of Thanet.

MONTGOMERY, SIR GRAHAM, *b.* 1823; *m.* 1845, Alice-Jane, dau. of James-Hope Johnstone, Esq. *Cr.* 1801. *Seat*, Stobo Castle, co. Peebles.

Heir-presumptive—his brother, John-Basil, *b.* 1824.

MONTGOMERY, SIR HENRY-CONYNGHAM, *b.* 1803; *m.* 1827, dau. of Major-General Pigot. *Cr.* 1808. *Seat*, The Hall, co. Londonderry.

Heir-presumptive—his brother, Alexander-Leslie, capt. R.N., *b.* 1807.

MOORE, SIR RICHARD-EMANUEL, *Cr.* 1681. *Seat*, Ross Carbery, co. Cork.

Heir-presumptive—his brother.

MORDAUNT, SIR CHARLES, *b.* 1836. *Cr.* 1611. *Seat*, Massingham, co. Norfolk.

Heir-presumptive—his brother, John-Murray, *b.* 1837.

MORGAN, SIR CHARLES-MORGAN-ROBINSON-GOULD, *b.* 1792; *m.* 1837, Rosamond, only dau. of General-Godfrey-Basil Mundy, *Cr.* 1792. *Seat*, Tredegar, co. Monmouth.

Heir—his son, Charles-Rodney, *b.* 1828.

MORLAND, SIR FRANCIS-BERNARD, *b.* 1790. *Cr.* 1769. *Seat*, Nether-Winchendon, co. Bucks.

Heir-presumptive—his brother, Thomas-Tyringham-Bernard, *b.* 1791.

MORRIS, SIR JOHN, *b.* 1775; *m.* 1809, Hon. Lucy-Juliana Byng, dau. of 5th Viscount Torrington. *Cr.* 1806. *Seat*, Clasemount, co. Glamorgan.

Heir—his son, John-Armine, *b.* 1813.

MORSHEAD, SIR WARWICK-CHARLES, *b.* 1824. *Cr.* 1784. *Seat*, Derwent Lodge, co. Cumberland.

Heir-presumptive—his uncle, John.

MOSLEY, SIR OSWALD, D.C.L., *b.* 1785; *m.* 1804, Sophia-Anne, dau. of the late Sir Edward Every, Bart. *Cr.* 1781. *Seat*, Ancoats, co. Lancaster.

Heir—his son, Oswald, *b.* 1804.

MOSTYN, SIR PYERS, *b.* 1811; *m.* 1844, the Hon. Francis-Georgiana Fraser, 2nd dau. of Lord Lovat. *Cr.* 1670. *Seat*, Talacre, co. Flint.

Heir—his son, Pyers-William, *b.* 1846.

MUNRO, SIR CHARLES, *b.* 1795. *Cr.* 1634. *Seat*, Foulis, co. Ross.

MUNRO, SIR THOMAS, *b.* 1819. *Cr.* 1825. *Seat*, Lindertis, co. Forfar.

Heir-presumptive—his brother; Campbell, an officer in the Grenadier-guards, *b.* 1823.

MURRAY, SIR ROBERT, *b.* 1815; *m.* 1839, Susan-Catherine-Saunders, dau. of the late John Murray, Esq., and widow of Adolphus-Cotton Murray, Esq. *Cr.* 1626. *Seat*, Ardeley Bury, co. Herts.

Heir—his son, William-Robert, *b.* 1840.

MURRAY, SIR ARCHIBALD-JOHN. *Cr.* 1628.

Heir-presumptive—his brother, John-Digby.

MURRAY, SIR WILLIAM-KEITH, *b.* 1801; *m.* 1833, Helen-Margaret-Oliphant, only child and heiress of the late Sir Alexander Keith, Knt. *Cr.* 1673. *Seat*, Ochertyre, co. Perth.

Heir—his son, Patrick, *b.* 1835.

MURRAY, SIR JOHN; *m.* 1801, Catherine, dau. of Adam Callendar, Esq. (who *d.* 1831).

MURRAY, SIR ALBERT-JOSEPH, *b.* 1774; *m.* 1815, the Countess Almeria-Frances-Ursula Esterhazy Von Galantha. *Cr.* 1704. This gentleman enjoys the title of Count;

MUSGRAVE, SIR GEORGE, *b.* 1799; *m.* 1828, Charlotte, 5th dau. of the late Sir James Graham, Bart. *Cr.* 1611. *Seat*, Edenhall, co. Cumberland.

Heir—his son, Philip, *b.* 1833.

MUSGRAVE, SIR JAMES, *b.* 1785; is married. *Cr.* 1638. *Seat*, Barnsley Park, co. Gloucester.

Heir—his son.

MUSGRAVE, SIR RICHARD, *b.* 1790; *m.* 1815, Frances, dau. of the late Dr. William Newcombe, Archbishop of Armagh. *Cr.* 1782. *Seat*, Tourin, co. Waterford.

Heir—his son, Richard, *b.* 1820.

NAPIER, SIR WILLIAM-MILLIKEN, *b.* 1788; *m.* 1815, Elizabeth-Christian, 5th dau. of John Stirling, Esq. *Cr.* 1627. *Seat*, Milliken House, co. Renfrew.

Heir—his son, Robert-John-Milliken, a capt. in the army.

NASMYTH, SIR JOHN-MURRAY, *b.* 1803; *m.* 1826, Mary, 4th dau. of Sir John Marjoribanks, Bart. (who *d.* 1836); 2ndly, 1839, Eleanor, dau. of 2nd Lord Lilford. *Cr.* 1706. *Seat*, Dalwick, co. Peebles.

Heir—his son, James, *b.* 1827.

NEAVE, SIR RICHARD-DIGBY, *b.* 1793; *m.* 1828, Hon. Mary Arundell, dau. of James, late Lord Arundell, of Wardour (*d.* 1849.) *Seat*, Dagenham Park, co. Essex.

Heir—his son, Arundel-Neave, *b.* 1828.

NELTHORPE, SIR JOHN, *b.* 1814; *m.* 1838, Francis-Maria, eldest dau. of the late Rev. Sir Charles-John Anderson, Bart. *Cr.* 1666. *Seat*, Scalby, co. Lincoln.

Heir-presumptive—his brother, Henry, *b.* 1820.

NEPEAN, SIR MOLINEUX-HYDE, *b.* 1783; *m.* 1813, Charlotte, dau. of Philip Tilghman, Esq. (who *d.* 1838). *Cr.* 1802. *Seat*, Loders' Court, co. Dorset.

Heir—his son, Molineux-Hyde, *b.* 1814.

NEWMAN, SIR ROBERT-LYDSTON, *b.* 1222. *Cr.* 1836. *Seat*, Mamhead, co. Devon.

Heir-presumptive—his brother, Lydston, *b.* 1823.

NEWPORT, REV. SIR JOHN. *Cr.* 1789. *Seat*, New Park, co. Kilkenny.

Heir-presumptive—his brother, William.

NICOLSON, SIR ARTIUR; *m.* dau. of the Rev. William Jack, D.D., *Cr.* 1629. *Seat*, Brough Lodge, Shetland.

NICOLSON, SIR FREDERICK-WILLIAM-ERSKINE, Captain, R.N., *b.* 1815; *m.* 1847, Mary-Clementina-Marion, only dau. of James Loch, Esq., M.P. *Cr.* 1686. *Seat*, Tillicoultry, co. Clackmannan.

Heir—his son, Frederick, *b.* 1848.

NIGHTINGALE, SIR CHARLES, *b.* 1809; *m.* 1829, Harriet-Maria, dau. of Edward-Broughton Foster, Esq. *Cr.* 1628.

Heir—his son, Henry-Dickonson, *b.* 1830.

NORREYS, SIR CHARLES-DENHAM-ORLANDO-JEPHSON, M.P., *b.* 1799; *m.* 1821, Catherine-Cecilia-Jane, dau. of William Franks, Esq. *Cr.* 1838. *Seat*, Mallow Castle, co. Cork.

Heir—his son, Denham-William.

NORTHCOTE, SIR STAFFORD, *b.* 1762; *m.* 1791, Jaquetta, dau. of Charles Baring, Esq. (who *d.* 1841). *Cr.* 1661. *Seat*, Pynes, co. Devon.

Heir—his son, Henry-Stafford, *b.* 1792.

NUGENT, SIR JOHN, Count of the Holy Roman Empire, *b.* 1800; *m.* 1842, Letitia-Maria, dau. of Charles-Whyte Roche, Esq. *Cr.* 1795. *Seat*, Ballinlough Castle, co. Westmeath.

Heir—his son.

NUGENT, SIR GEORGE-EDMUND, *b.* 1802; *m.* 1830, Hon. Maria-Charlotte, dau. of Lord Colborne. *Cr.* 1806. *Seat*, Westhorpe House, co. Bucks.

Heir—his son, Charles-Edmund, *b.* 1839.

NUGENT, SIR PERCY-FITZ-GERALD, M.P., *b.* 1797; *m.* 1823, Elizabeth, dau. of Walter Sweetman, Esq. *Cr.* 1831. *Seat*, Donore, co. Westmeath.

Heir—his son, Walter, *b.* 1827.

OAKELEY, SIR CHARLES-WILLIAM-ATHOLL, *b.* 1828. *Cr.* 1790.

Heir-presumptive—his brother, Herbert-Stanley, *b.* 1830.

OAKES, SIR HILDEBRAND-HENRY, *b.* 1829. *Cr.* 1815. *Seat*, Mitcham Hall, co. Surrey.

Heir-presumptive—his brother, Stuart-Windsor, *b.* 1831.

O'BRIEN, SIR LUCIUS, M.P., *b.* 1800; *m.* 1837, Mary, eldest dau. and co-heiress of William Fitz-Gerald, Esq. *Cr.* 1686. *Seat*, Dromoland, co. Clare.

Heir—his son, Edward-Donough, *b.* 1839.

O'BRIEN, SIR TIMOTHY, M.P.; *m.* 1821, dau. of Edward Murphy, Esq. *Cr.* 1849. *Seat*, Borris-in-Ossory, Queen's county.

Heir—his son, Patrick, *b.* 1823.

OCHTERLONY, SIR CHARLES-METCALFE, *b.* 1817; *m.* 1844, Sarah, dau. of W. Tribe, Esq. *Cr.* 1823.

Heir—his son, *b.* 1847.

O'DONEL, SIR RICHARD-ANNESLEY, *b.* 1808; *m.* 1831, Mary, 3rd dau. of George Clendinning, Esq. *Cr.* 1780. *Seat*, Newport House, co. Mayo.

Heir—His son, George-Clendinning, *b.* 1832.

OGILVIE, SIR JOHN, *b.* 1803; *m.* 1st, 1831, Juliana-Barbara, youngest dau. of the late Lord Henry Howard (who *d.* 1833); 2ndly, 1836, Lady Jane-Elizabeth Howard, 3rd dau. of Thomas, Earl of Suffolk. *Cr.* 1625. *Seat*, Elie Bank, co. Forfar.

Heir—his son, Reginald-Howard-Alexander, *b.* 1832.

OGILVY, SIR WILLIAM; *m.* dau. of J. Grange, Esq. *Cr.* 1626. *Seat*, Carnousie, co. Banff.

OGILVY (of Barras), SIR WILLIAM. *Cr.* 1661. *Seat*, Barras, co. Kincardine.

OGLANDER, SIR WILLIAM, *b.* 1769; *m.* 1810, Lady Maria-Ann, eldest dau. of George, Duke of Grafton. *Cr.* 1665. *Seat*, Nunwell, Isle of Wight.

Heir—his son, Henry, *b.* 1811.

OGLE, ADMIRAL SIR CHARLES; *m.* 1st, 1802, Charlotte-Margaret, dau. of Gen. the Hon. Thomas Gage (who *d.* 1814); 2ndly, 1820, Letitia, dau. of Sir William Burroughs, Bart. (who *d.* 1832); 3rdly, 1834, Mary-Anne, dau. of George Cary, Esq., and relict of John Dalton, jun., Esq. *Cr.* 1816.

Heir—his son, Chaloner, *b.* 1803.

O'LOGHLAN, SIR COLMAN, *b.* 1819. *Cr.* 1836.

Heir-presumptive—his brother, Hugh-Ross, *b.* 1827.

O'MALLEY, SIR SAMUEL, *b.* 1779; *m.* Jane, dau. of J. Reilly, Esq. *Cr.* 1804. *Seat*, Rosehill, co. Mayo.

Heir—his son, Sir William, Knt., *b.* 1812.

ONSLow, SIR HENRY, *b.* 1784; *m.* 1807, Caroline, dau. of John Bond, Esq. *Cr.* 1797. *Seat*, Hengar House, co. Cornwall.

Heir—his son, Henry, *b.* 1809.

ORDE, SIR JOHN-POWLETT, *b.* 1803; *m.* 1826, Eliza, dau. and co-heiress of Peter Campbell, Esq. (who *d.* 1829); 2ndly, 1832, Beatrice, dau. of James Edwards, Esq. *Cr.* 1790. *Seat*, Kilmorey House, co. Argyll.

Heir—his son, John-William-Powlett, *b.* 1827.

OSBORN, SIR GEORGE-ROBERT, *b.* 1813; *m.* 1835, Lady Charlotte-Elizabeth Kerr, dau. of Lord Mark Kerr and the Countess of Antrim. *Cr.* 1660. *Seat*, Chicksand Priory, co. Bedford.

Heir—his son, Henry-John-Robert, *b.* 1839.

OSBORNE, SIR DANIEL-TOLER, *b.* 1783; *m.* 1805, Lady Harriet Trench, dau. of the Earl of Clancarty. *Cr.* 1629. *Seat*, Beechwood, co. Tipperary.

Heir—his son, William-Toler, *b.* 1805.

OTWAY, SIR GEORGE-GRAHAM, captain R.N., *b.* 1816; *m.* 1848, Eliza, youngest dau. and co-heir of John Campbell, Esq. *Cr.* 1831.

Heir-presumptive—his brother, Arthur-John, *b.* 1820.

OUSELEY, SIR FREDERICK-ARTHUR-GORE, *b.* 1825. *Cr.* 1808. *Seat*, Claramount, co. Herts.

Heir-presumptive—his brother, Alexander-Percival.

OWEN, SIR JOHN, M.P.; *m.* 1st, Charlotte, dau. of the Rev. John L. Philips (who *d.* 1829); 2ndly, 1830, Mary-Frances, 3rd dau. of Edward Stephenson, Esq. of Farley Hill, co. Berks. *Cr.* 1813. *Seat*, Orierton House, co. Pembroke.

Heir—his son, Hugh.

OXENDEN, SIR HENRY-CHUDLEIGH, *b.* 1795; *m.* 2ndly, 1848, Phebe, 2nd dau. of James King, Esq. His 1st wife *d.* in 1843. *Cr.* 1678. *Seat*, Broome House, co. Kent.

Heir-presumptive—his brother, George-Chichester, *b.* 1798.

PAKINGTON, SIR JOHN-SOMERSET, M.P., *b.* 1799; *m.* 1st, 1822, Mary, only child of Moreton-Aglionby Slaney, Esq. (who *d.* 1843); 2ndly, 1844, Augusta, dau. of the Right Rev. G. Murray, D.D., Bishop of Rochester (who *d.* 1848). *Cr.* 1846. *Seat*, Westwood, co. Worcester.

Heir—his son, John-Slaney, *b.* 1826.

PALK, SIR LAWRENCE-VAUGHAN, *b.* 1793; *m.* 1815, Allan-Eleanora, dau. of Sir Bouchier Wrey, Bart., and relict of Edmund Hartopp, Esq. *Cr.* 1782. *Seat*, Haldon House, co. Devon.

Heir—His son, Lawrence.

PALLISER, SIR HUGH, *b.* 1796. *Cr.* 1773. *Seat*, Lee, co. Kent.

PALMER, SIR JOHN-HENRY, *b.* 1775; *m.* 1808, the Hon. Mary-Grace Watson, dau. of Lewis-Thomas, 2nd Lord Sondes. *Cr.* 1660. *Seat*, Carlton, co. Northampton.

Heir—his son, Godfrey, *b.* 1808.

PALMER, SIR GEORGE-JOSEPH, *b.* 1811; *m.* 1836, Emily-Elizabeth, dau. of George Holford, Esq. *Cr.* 1791. *Seat*, Wanlip Hall, co. Leicester.

Heir—His son, Archdale-Robert, *b.* 1838.

PALMER, SIR WILLIAM-HENRY-ROGER, *b.* 1802; *m.* 1828, Elenora, dau. and co-heiress of John Matthews, Esq. *Cr.* 1791. *Seat*, Castle Lachin, co. Mayo.

Heir—his son, Roger-William-Henry, *b.* 1832.

PARKER, SIR HYDE, *b.* 1785. *Cr.* 1681. *Seat*, Melford Hall, co. Suffolk.

PARKER, SIR CHARLES-CHRISTOPHER, R.N., *b.* 1792; *m.* 1815, Miss Georgiana-Ellis Palmer. *Cr.* 1783. *Seat*, Chaurand, co. Essex.

PARKER, SIR WILLIAM-JAMES, *b.* 1811; *m.* 1834, Phœbe, eldest dau. of John Marshall, Esq. *Cr.* 1797. *Seat*, Harburn, co. Warwick.

Heir-presumptive—his brother, George, *b.* 1813.

PARKER, VICE-ADMIRAL SIR WILLIAM, G.C.B., *b.* 1781; *m.* 1810, Frances-Anne, 2nd dau. of Sir Theophilus Biddulph, Bart. *Cr.* 1844. *Seat*, Shenstone Lodge, co. Stafford.

Heir—his son, William-Biddulph, *b.* 1825.

PARKYNS, SIR THOMAS-GEORGE-AUGUSTUS, *b.* 1820. *Cr.* 1680.

PASLEY, SIR THOMAS-SABINE, Captain R.N., *b.* 1804; *m.* 1826, Jane-Matilda-Selby, dau. of the Rev. Montagu-John Wynyard. *Cr.* 1794. *Seat*, The Craig, co. Westmoreland.

Heir—his son, Thomas-Malcolm-Sabine, *b.* 1829.

THE BARONETAGE OF

PAUL, SIR ROBERT-JOSHUA. *Cr.* 1794. *Seat*, Paulville, co. Carlow.

PAUL, SIR JOHN-DEAN, *b.* 1775; *m.* 1799, Frances-Eleanor, dau. of Sir John Simpson; 2ndly, Mary, relict of Berkeley Napier, Esq. (who *d.* 1842); 3rdly, 1844, Elizabeth, youngest dau. of Dr. Horsley, Bishop of St. Asaph. *Cr.* 1821. *Seat*, Rodburgh, co. Gloucester.

Heir—his son, John-Dean, *b.* 1802.

PAULET, SIR HENRY-CHARLES, *b.* 1814. *Cr.* 1836. *Seat*, West Hill Lodge, co. Hants.

PAYNE, SIR CHARLES-GILLIES, *b.* 1793; *m.* 1822, Mary-Elizabeth, eldest dau. of the late Rev. Thelwall Salusbury. *Cr.* 1737. *Seat*, Blunham House, co. Bedford.

Heir—his son, Salusbury-Gillies, *b.* 1829.

PEACOCKE, SIR JOSEPH-FRANCIS, *b.* 1805. *Cr.* 1802. *Seat*, The Grange, co. Limerick.

Heir-presumptive—his brother, William, in holy orders.

PECHELL, SIR GEORGE-RICHARD, Captain R.N., M.P., *b.* 1789; *m.* 1826, the Hon. Katherine-Annabella Bisshop, 2nd dau. of Cecil, late Lord De-la-Zouche. *Cr.* 1797. *Seat*, Aldwick, co. Sussex.

Heir—his son, William-Henry-Cecil-George, *b.* 1830.

PEEL, SIR ROBERT, M.P., *b.* 1822. *Cr.* 1800. *Seat*, Tamworth, co. Stafford.

Heir-presumptive—his brother, Frederick, M.P., *b.* 1823.

PELLY, SIR JOHN-HENRY, *b.* 1777; *m.* 1807, Emma, 6th dau. of Henry Boulton, Esq. *Cr.* 1840. *Seat*, Upton, co. Essex.

Heir—his son, John-Henry, *b.* 1809.

PENNYMAN, SIR WILLIAM-HENRY; *m.* Charlotte, dau. of Bethel Robinson, Esq. *Cr.* 1663. *Seat*, Ormsley, co. York.

PERRING, REV. SIR PHILIP, *b.* 1797; *m.* 1825, Frances-Mary, dau. of the late Henry Roe, Esq. *Cr.* 1808. *Seat*, Membland House, co. Devon.

Heir—his son, John.

PERROTT, SIR EDWARD-BINDLOSS, *b.* 1784; *m.* 1810, Louisa-Augusta, dau. of Captain Paget Bayley. *Cr.* 1716. *Seat*, The Mount, co. Kent.

Heir—his son, Edward-George-Lambert.

PEYTON, SIR HENRY, *b.* 1779; *m.* 1803, Harriet, dau. of William Fitz-Hugh, Esq., and relict of James Bradshaw. *Cr.* 1776. *Seat*, Doddington, co. Cambridge.

Heir—his son, Henry, *b.* 1804.

PHILIPS, SIR GEORGE-RICHARD, M.P., *b.* 1789; *m.* 1819, the Hon. Sarah-Georgiana Cavendish, eldest dau. of Richard, 2nd Lord Waterpark. *Cr.* 1828. *Seat*, Weston, co. Warwick.

PHILIPPS, SIR GODWIN-PHILIPPS-LAUGHARNE, *b.* 1840. *Cr.* 1621.

PHILLIPS, SIR THOMAS, *b.* 1792; *m.* 1st, 1819, Harriet, dau. of Lieut.-Gen. Sir Thomas Molyneux, Bart. (who *d.* 1832); 2ndly, 1842, Elizabeth-Harriet-Anne, eldest dau. of the late W. J. Mansel, Esq. *Cr.* 1821. *Seat*, Middle Hill, co. Worcester.

PIGOT, SIR ROBERT, M.P., *b.* 1801; *m.* 1826, Mary, 2nd dau. of William Bamford, Esq. (who *d.* 1847). *Cr.* 1764. *Seat*, Patshull, co. Stafford.

Heir-presumptive—his brother, Arthur.

PIGOTT, SIR CHARLES, *b.* 1835. *Cr.* 1808. *Seat*, Knapton, Queen's county.

PILKINGTON, SIR THOMAS. *Cr.* 1635. *Seat*, Chevet Hall, co. York.

Heir-presumptive—his brother, William.

PIRIE, SIR JOHN, *b.* 1781; *m.* 1807, Jean, dau. of Robert Nichol, Esq. *Cr.* 1842.

POCOCK, SIR GEORGE-EDWARD, *b.* 1792; *m.* 1830, Augusta-Elinor, dau. of the Hon. Thomas-William Coventry. *Cr.* 1821. *Seat*, Hart, co. Durham.

Heir—his son, George-Francis-Coventry, *b.* 1831.

POLE, SIR PETER, *b.* 1801; *m.* 1819, Lady Louisa Pery, 5th dau. of Edmund-Henry, 1st Earl of Limerick. *Cr.* 1791. *Seat*, Wolverton Park, co. Hants.

Heir—his son, Cecil-Charles, *b.* 1829.

POLE, SIR JOHN-GEORGE-REEVE-DE-LA-POLE, *b.* 1808; *m.* 1st, 1829, Margareta, 2nd dau. of Henry Barton, Esq. (who *d.* 1842); 2ndly, 1843, Josephine-Catherine-Denise Carré, of Anse Rhone, in France. *Cr.* 1628. *Seat*, Shute House, co. Devon.

Heir-presumptive—his half-brother, William-Edward, *b.* 1816.

POLLEN, SIR JOHN-WALTER, *b.* 1784; *m.* 1819, Charlotte-Elizabeth, dau. of the Rev. John Craven. *Cr.* 1795. *Seat*, Redenhams, co. Hants.

Heir-presumptive—his nephew, Hungerford-Richard, *b.* 1815.

POORE, SIR EDWARD, *b.* 1836. *Cr.* 1795. *Seat*, Rushall, co. Wilts.

POTTINGER, MAJOR-GENERAL RIGHT HON. SIR HENRY, G.C.B.; *m.* 1820, dau. of Richard Cooke, Esq., of Dublin. *Cr.* 1839. Is governor of Madras.

Heir—his son, Frederick-William, *b.* 1821.

POWER, SIR JOHN; is married. *Cr.* 1836. *Seat*, Kilfane, co. Kilkenny.

Heir—his son.

POWER, SIR JOHN, *b.* 1771; *m.* eldest dau. of Thomas Brenan, Esq. (who *d.* 1834). *Cr.* 1841. *Seat*, Roebuck House, co. Dublin.

Heir—his son, James.

PRESCOTT, SIR GEORGE-RENDLESHAM, *b.* 1846. *Cr.* 1794.
Heir-presumptive—his uncle, Alfred-George, *b.* 1817.

PRESTON, SIR ROBERT. *Cr.* 1637.
Heir-presumptive—his brother, Henry.

PRESTON, SIR JACOB-HENRY, *b.* 1812; *m.* 1846, Amelia, youngest dau. of William-Willoughby Prescott, Esq. *Cr.* 1815.
Seat, Beeston, co. Norfolk.
Heir—his son, *b.* 1849.

PREVOST, REV. SIR GEORGE, *b.* 1804; *m.* 1828, Jane, dau. of Isaac-Lloyd Williams, Esq. *Cr.* 1805. *Seat*, Belmont, co. Hants.
Heir—his son, George-Phipps, *b.* 1830.

PRICE, SIR CHARLES-RUGGE, *b.* 1801. *Cr.* 1804. *Seat*, Spring Grove, co. Surrey.
Heir-presumptive—his brother, Frederick-Pott, *b.* 1806.

PRICE, SIR CHARLES-DUTTON, *b.* 1800. *Cr.* 1815. *Seat*, Trengwainton, co. Cornwall.
Heir-presumptive—his brother, Francis, *b.* 1804.

PRICE, SIR ROBERT, M.P., *b.* 1786; *m.* 1823, Mary-Anne-Elizabeth, dau. of the Rev. Dr. Price. *Cr.* 1828. *Seat*, Foxley, co. Hereford.

PRIDEAUX, SIR EDMUND-SAUNDERSON, *b.* 1794; *m.* 1832, Frances-Mary-Anne, 3rd dau. of the Rev. William-Edward-Fitz-Thomas (who *d.* 1836); 2ndly, 1841, Caroline, dau. of the late Rev. James Bernard (who *d.* 1841); 3rdly, Frances, dau. of the late Edmund Irton, Esq., of Irton, co. Cumberland. *Cr.* 1622. *Seat*, Netherton Hall, co. Devon.
Heir—his son, John-Rolle, *b.* 1835.

PRINGLE, SIR JOHN, *b.* 1784; *m.* 1st, 1809, his cousin, dau. of the late Lieut.-Gen. Norman Macleod; 2ndly, 1831, Lady Elizabeth-Maitland Campbell, sister of the Marquis of Breadalbane. *Cr.* 1683. *Seat*, Stitchell House, co. Roxburgh.
Heir—his son, James.

PROCTOR, ADMIRAL SIR WILLIAM-BEAUCHAMP, *b.* 1781; *m.* 1812, Anne, dau. of Thomas Gregory, Esq. *Cr.* 1744-5. *Seat*, Langley Park, co. Norfolk.
Heir—his son, Thomas-William-Brograve, *b.* 1815.

PULESTON, SIR RICHARD, *b.* 1789; *m.* 1st, Anne, dau. of Lieut.-Gen. England; 2ndly, Miss Shaw. *Cr.* 1813. *Seat*, Emral, co. Flint.
Heir—his son, Richard-Price, *b.* 1813.

RADCLIFFE, SIR JOSEPH, *b.* 1799; *m.* 1819, Jacobina, youngest dau. of the late John Macdonnell, Esq., of Berwick. *Cr.* 1813. *Seat*, Milnes Bridge, co. York.
Heir—his son, Joseph-Percival-Pickering, *b.* 1824.

RAMSAY, SIR JAMES, *b.* 1797 ; *m.* 1828, Jane, dau. of the late John-Hope Oliphant, Esq. (who *d.* 1842). *Cr.* 1666. *Seat*, Banff House, co. Perth.

Heir-presumptive—his brother, George.

RAMSAY, SIR ALEXANDER, *b.* 1785 ; *m.* 1st, 1811, Jane, dau. and co-heir of J. Russell, Esq. (who *d.* 1819) ; 2ndly, 1822, the Hon. Elizabeth Maule, dau. of Lord Panmure. *Seat*, Balmain, co. Kincardine.

Heir—his son, Alexander, *b.* 1813.

RAMSDEN, SIR JOHN-WILLIAM, *b.* 1831. *Cr.* 1689. *Seat*, Byram Hall, co. York.

Heir-presumptive—his uncle, Captain William, R.N.

RASHLEIGH, SIR JOHN-COLMAN, *b.* 1819 ; *m.* 1845, Mary-Anne, only dau. of Nicholas Kendall, Esq. *Cr.* 1831. *Seat*, Prideaux, co. Cornwall.

Heir—his son.

READE, SIR JOHN-CHANDOS, *b.* 1785 ; *m.* 1814, Louisa, dau. of David Murray, Esq. (who *d.* 1821). *Cr.* 1660. *Seat*, Shipton Court, co. Oxon.

Heir—his son, Compton, *b.* 1814.

REID, SIR ALEXANDER, *b.* 1798 ; *m.* 1840, Frances-Amelia Ferrara-de-Sampayo. *Cr.* 1703. *Seat*, Barra, co. Aberdeen.

Heir-presumptive—his brother, David, *b.* 1804.

RIBTON, SIR JOHN-SHEPPEY, *b.* 1796 ; *m.* 1st, 1818, Mary-Anne, dau. and heiress of Jeremiah Hayes, Esq. ; 2ndly, 1841, Emily, only dau. of Thomas Quinan, Esq., and relict of Walter-Hussey Hill, Esq. *Cr.* 1759.

Heir—his son.

RICH, SIR CHARLES-HENRY, *b.* 1784 ; *m.* 1806, Frances-Maria, dau. of Sir John Lethbridge, Bart. *Seat*, Rose Hall, co. Suffolk.

Heir—his son, Charles-Henry-John, *b.* 1812.

RICHARDSON, SIR JOHN-STEWART, *b.* 1797 ; *m.* 1826, Mary, dau. of James Hay, Esq. *Cr.* 1630. *Seat*, Pitfour, co. Perth.

Heir—his son, John-Thomas, *b.* 1840.

RICHARDSON, SIR JAMES-MERVYN-BUNBURY, *b.* 1782 ; *m.* 1810, Margaret, dau. of John-Cary Moubray, Esq. *Cr.* 1787. *Seat*, Castle Hill, co. Tyrone.

Heir—his son, John, *b.* 1813.

RICKETTS, SIR CORNWALLIS, Captain R.N., *b.* 1803 ; *m.* 1834, Henrietta, dau. of Colonel Tempest. *Cr.* 1827. *Seat*, The Elms, co. Gloucester.

Heir—his son, Robert-Tempest.

RIDDELL, SIR WALTER-BUCHANAN, *b.* 1810. *Cr.* 1628. *Seat*, Riddell Hall, co. Roxburgh.

Heir-presumptive—his brother, Rev. John-Charles.

RIDDELL, SIR JAMES-MILLES, *b.* 1787 ; *m.* 1822, Mary, dau. of Sir Richard Broöke, Bart. *Cr.* 1778. *Seat*, Strontian, co. Argyll.

Heir—his son, Thomas-Milles, *b.* 1822.

RIDLEY, SIR MATTHEW-WHITE, *b.* 1807 ; *m.* 1841, Cecilia-Anne, eldest dau. of the Right Hon. Sir James Parke (who *d.* 1845). This gentleman is nephew to Lord Colborne. *Cr.* 1756. *Seat*, Blagdon, co. Northumberland.

Heir—his son, *b.* 1842.

RIVERS, REV. SIR HENRY ; *m.* 1812, Charlotte, dau. of Samuel Eales, Esq. *Cr.* 1621. *Seat*, The Rectory, Martyr-Worthy, co. Hants.

Heir—his son, James-Francis, *b.* 1822.

ROBERTS, SIR THOMAS-HOWLAND ; *m.* 1st, 1834, Eliza-Caroline, 2nd dau. of John Maitland, Esq. (who *d.* 1838) ; 2ndly, 1842, Anne-Elliott, only child of William Langdon, Esq., R.N. *Seat*, Brightfieldstown, co. Cork.

Heir-presumptive—his brother, Edmund-Gilbert.

ROBINSON, REV. SIR GEORGE-STAMP, *b.* 1797 ; *m.* 1827, Emma, 6th dau. of Robert-Willis Blencowe, Esq. *Cr.* 1660. *Seat*, Cranford, co. Northampton.

Heir—his son, John-Blencowe, *b.* 1830.

ROBINSON, SIR JOHN-STEPHEN, *b.* 1816 ; *m.* 1841, Sarah Bridget, only dau. of Anthony Denny, Esq. *Cr.* 1819. *Seat*, Rokeby Hall, co. Louth.

Heir-presumptive—his brother, Richard-Harcourt, *b.* 1828.

ROBINSON, SIR GEORGE-BEST, *b.* 1797 ; *m.* 1825, Louisa, youngest dau. and co-heiress of Major-Gen. Robert Douglas (who *d.* 1843). *Cr.* 1823. *Seat*, Batts House, co. Somerset.

Heir—his son, George-Abercrombie, *b.* 1826.

ROCHE, SIR DAVID, *b.* 1791 ; *m.* 1st, 1825, Frances, 2nd dau. of Colonel John-Ormsby Vandeleur (who *d.* 1841) ; 2ndly, *m.* 1844, Cecilia-Caroline, youngest dau. of Henry-Deane O'Grady, Esq. *Cr.* 1838. *Seat*, Carass, co. Limerick.

Heir—his son, David-Vandelour, *b.* 1833.

ROGERS, SIR FREDERICK-LEMAN, *b.* 1782 ; *m.* 1810, Sophia, dau. of Lieut.-Col. Charles-Russell Deare. *Cr.* 1698. *Seat*, Blatchford, co. Devon.

Heir—his son, Frederick, *b.* 1811.

ROSS, SIR CHARLES-WILLIAM-AUGUSTUS, *b.* 1812 ; *m.* 1841, Elizabeth, eldest dau. of the late Colonel Robert Ross. *Cr.* 1668. *Seat*, Balnagown, co. Ross.

Heir—his son.

ROTHSCHILD, SIR ANTHONY, *b.* 1810 ; *m.* 1840, Louisa, dau. of the late Abraham Montefiore, Esq. *Cr.* 1846.

Heir-presumptive—his nephew, Nathan-Meyer-Rothschild, *b.* 1840.

ROWLEY, REAR-ADMIRAL SIR JOSHUA-RICKETTS; *m.* 1824, Charlotte, only dau. of John Mosely, Esq. *Cr.* 1786. *Seat,* Tendring, co. Suffolk.

Heir-presumptive—his brother, Robert-Charles.

ROWLEY, SIR CHARLES; *m.* 1822, Frances, only dau. of George Evelyn, Esq. *Cr.* 1836.

Heir—his son, Charles-Evelyn.

RUMBOLD, SIR CAVENDISH-STUART, *b.* 1815; *m.* 1836, Mary-Harcourt, eldest dau. of Rear-Admiral Manby, and widow of Baron de Flassans (who *d.* 1850). *Cr.* 1779. *Seat,* Ferrand, co. York.

Heir-presumptive—his brother, Carlo-Arthur-Henry, *b.* 1820.

RUSHOUT, SIR CHARLES-RUSHOUT, *b.* 1809; *m.* 1834, the Hon. Cecilia-Olivia Foley, dau. of Thomas, 3rd Lord Foley. *Cr.* 1809. Assumed the name of Rushout, in lieu of his patronymic, Cockerell, 1849. *Seat,* Seizincote, co. Gloucester.

Heir—his son, Charles-Fitzgerald-Rushout, *b.* 1840.

RUSSELL, SIR HENRY, *b.* 1783; *m.* 1st, 1808, Jane, 2nd dau. of John Cassamajor, Esq. (who *d.* 1808); 2ndly, 1816, Maria-Clotilde, dau. of W. B. Mottet, of Pondicherry. *Cr.* 1812. *Seat,* Swallowfield, co. Berks.

Heir—his son, Charles, *b.* 1826.

RUSSELL, SIR WILLIAM, *b.* 1822. *Cr.* 1832. *Seat,* Charlton Park, co. Gloucester.

RYCROFT, SIR RICHARD-CHARLES-HENRY, *b.* 1793; *m.* 1830, Charlotte-Anne-Josephine, dau. of William Tennant, Esq. *Cr.* 1784. *Seat,* Marydown Park, co. Hants.

Heir—his son, Nelson, *b.* 1831.

ROE, SIR FREDERICK-ADAIR, *b.* 1789; *m.* 1831, Mary, dau. of George Knowles, Esq. *Cr.* 1836. *Seat,* Brundish, co. Suffolk.

ST. GEORGE, SIR RICHARD BLYTH, *b.* 1765; *m.* 1st, 1799, Harriet, dau. of the late Judge Kelly; 2ndly, 1807, Bridget, eldest dau. of Theophilus Blakeney, Esq. *Cr.* 1766. *Seat,* Woodsgift, co. Kilkenny.

Heir—his son, Theophilus-John, *b.* 1810.

ST. PAUL, SIR HORACE, *b.* 1812. *Cr.* 1813. Is a Count of the Holy Roman Empire. *Seat,* Ewart Park, co. Northumberland.

SALUSBURY, REV. SIR CHARLES-JOHN, *b.* 1792. *Cr.* 1795. *Seat,* Llanwern House, co. Monmouth. *Cr.* 1795.

Heir-presumptive—his cousin, the Rev. Thelwall.

SAWLE, SIR JOSEPH-GRAVES-SAWLE, *b.* 1793; *m.* 1815, Dorothy, dau. of the Rev. Charles-Prideaux-Browne. *Cr.* 1836. *Seat,* Penrice, co. Cornwall.

Heir—his son, Charles-Brune, *b.* 1816.

SAXTON, SIR JOHN. *Cr.* 1794. *Seat,* Circourt, co. Berks.

Heir-presumptive—his brother, Clement.

THE BARONETAGE OF

SCOTT, SIR WILLIAM, *b.* 1803; *m.* 1828, Jean, dau. of David Anderson, Esq. *Cr.* 1671. *Seat*, Ancrum, co. Roxburgh.

Heir—his son, William.

SCOTT, SIR EDWARD-DOLMAN, *b.* 1793; *m.* 1st, 1815, Catherine-Juliana, eldest dau. and co-heiress of the late Sir Hugh Bateman, Bart. (who *d.* 1847). *Cr.* 1806. *Seat*, Great Barr Hall, co. Stafford.

Heir—his son, Sir Francis Scott, Bart., of Hartington Hall, *b.* 1824.

SCOTT, SIR DAVID, *b.* 1782; *m.* 1807, Caroline, dau. and co. heiress of the late Benjamin Grindall, Esq. *Cr.* 1806. *Seat*, Selwood Park, co. Berks.

Heir—his son, James-Sibbald-David.

SCOTT, SIR FRANCIS-EDWARD, *b.* 1824. *Cr.* 1806. *Seat*, Hartington Hall, co. Derby.

Heir-presumptive—his brother, Edward-Dolman, *b.* 1826.

SCOTT, SIR CLAUDE-EDWARD, *b.* 1804; *m.* 1838, Mary, dau. of Theophilus-Russell Buckworth, Esq. (who *d.* 1844). *Cr.* 1821. *Seat*, Lytchett Minster, co. Dorset.

Heir—his son, Claude-Edward, *b.* 1840.

SEALE, SIR HENRY-PAUL, *b.* 1806; *m.* 1840, Emily, dau. of the late Colonel Hartman. *Cr.* 1838. *Seat*, Mount Boone, co. Devon.

Heir—his son, John-Henry, *b.* 1843.

SEBRIGHT, SIR THOMAS-GAGE-SAUNDERS, *b.* 1802; *m.* 1850, Olivia, youngest dau. of Joseph Henry, Esq. *Cr.* 1826. *Seat*, Besford Court, co. Worcester.

SETON, SIR HENRY-JOHN, *b.* 1795. *Cr.* 1846. *Seat*, Abercorn, co. Linlithgow.

Heir-presumptive—his brother, Charles-Hay, *b.* 1797.

SETON, SIR WILLIAM-COOTE, *b.* 1808; *m.* 1834, Eliza-Henrietta, 2nd dau. of John Lumsden, Esq., and widow of Captain J.-P. Wilson. *Cr.* 1684. *Seat*, Pitmedden, co. Aberdeen.

Heir—his son, James-Lumsden, *b.* 1835.

SEYMOUR, REV. SIR JOHN-HOBART-CULME, *b.* 1800; *m.* 1st, 1833, Elizabeth, eldest dau. and co-heiress of the Rev. Thomas Culme, of Tothill, co. Devon (who *d.* 1841); 2ndly, 1844, Maria-Louisa, dau. of the late Charles Smyth, Esq. *Cr.* 1809. *Seat*, Tothill Park, co. Devon.

Heir—his son, Michael-Culme, *b.* 1836.

SHAKERLEY, SIR CHARLES-PETER, *b.* 1792; *m.* 1st, 1819, Laura-Angelique-Rosalba, dau. of the Marquis d'Avaray, which marriage was dissolved in 1830; 2ndly, 1831, Jesse, dau. of Thomas Scott, Esq. *Cr.* 1838. *Seat*, Somerford Park, co. Chester.

Heir—his son, by 2nd marriage, Charles-Watkin, *b.* 1833.

SHAW, SIR JOHN-KENWARD, *b.* 1783; *m.* 1809, Charlotte, 2nd dau. of William Lloyd, Esq. *Cr.* 1665. *Seat*, Eltham Lodge, Kent.

Heir-presumptive—his nephew.

SHAW, SIR JOHN-MACFIE, *b.* 1787. *Cr.* 1809. *Seat,* Kilmarnock, *co.* Ayr.

SHAW, SIR ROBERT, *b.* 1796. *Cr.* 1821. *Seat,* Bushy Park, Dublin.
Heir-presumptive—his brother, the Right Hon. Frederick Shaw, *b.* 1799.

SHEAFFE, GENERAL SIR ROGER-HALE, *b.* 1763; *m.* 1810, Margaret, dau. of John Coffin, Esq. *Cr.* 1813. *Seat,* Edswale, *co.* Clare.

SHEE, SIR GEORGE, *b.* 1784; *m.* 1808, Jane, dau. of William Young, Esq. (who *d.* 1832.) *Cr.* 1794. *Seat,* Dunmore, *co.* Galway.
Heir-presumptive—his brother, Charles, *b.* 1789.

SHELLEY, SIR JOHN, *b.* 1772; *m.* 1807, Frances, only dau. and heir of Thomas Winckley, Esq. *Cr.* 1611. *Seat,* Maresfield Park, *co.* Sussex.

Heir—his son, John-Villiers, *b.* 1808.

SHELLEY, SIR PERCY-FLORENCE, *b.* 1819; *m.* 1848, Jane, dau. of Thomas Gibson, Esq., and widow of the Hon. Charles-Robert St. John. *Cr.* 1806. *Seat,* Castle Goring, *co.* Sussex.

Heir-presumptive—his uncle, John Shelley, *b.* 1806.

SHEFFIELD, SIR ROBERT, *b.* 1786; *m.* 1818, his cousin, Julia-Brigida, dau. of Sir John Newbolt, chief-justice of Madras. *Cr.* 1755. *Seat,* Normanby Hall, *co.* Lincoln.

Heir—his son, Robert, *b.* 1822.

SHIFFNER, CAPTAIN, R.N.; *m.* 1825, Emily, dau. of the late Thomas Brooke, Esq. *Cr.* 1818. *Seat,* Combe Place, *co.* Sussex.

Heir-presumptive—his brother, George, in holy orders, *b.* 1791.

SHUCKBURGH, SIR FRANCIS; *m.* 1825, Anne-Maria Draycott, dau. of the late Peter Draycott, Esq. *Cr.* 1660. *Seat,* Shuckburgh Park, *co.* Warwick.

Heir—his son, George-Thomas-Francis.

SHUTTLEWORTH, SIR JAMES-PHILIP-KAY, *b.* 1804; *m.* 1842, Janet, only child and heiress of the late Robert Shuttleworth, Esq. *Cr.* 1850. *Seat,* Gawthorpe Hall, *co.* Lancaster.

Heir—his son, Ughtred-James, *b.* 1842.

SIMEON, SIR RICHARD-GODWIN, *b.* 1784; *m.* 1813, Louisa-Edith, dau. of Sir Fitz-William Barrington, Bart. (who *d.* 1847). *Cr.* 1815. *Seat,* St. John's, Isle of Wight.

Heir—his son, John, M.P., *b.* 1815.

SINCLAIR, SIR JOHN, *b.* 1794; *m.* 1821, Margaret, dau. of John Learmouth, Esq. *Cr.* 1631. *Seat,* Barrock House, *co.* Caithness.

Heir—his son, John, *b.* 1822.

SINCLAIR, REAR-ADMIRAL SIR JOHN-GORDON, *b.* 1790; *m.* 1812, Anne, dau. of the Hon. Admiral Michael de Courcy. *Cr.* 1636. *Seat,* Stevenson, *co.* Haddington.

Heir—his son, Robert-Charles, *b.* 1820.

SINCLAIR, SIR JOHN. *Cr.* 1664. *Seat,* Longformacus, Berwick.

SINCLAIR, SIR GEORGE, *b.* 1790; *m.* 1816, Lady Catherine Camilla, dau. of the late Lord Huntingtower. *Cr.* 1786. *Seat*, Thurso, co. Caithness.

Heir—his son, John-George-Tollemache.

SITWELL, SIR GEORGE, *b.* 1797; *m.* 1818, Susan Murray, eldest dau. of Craufurd Tait, Esq. *Cr.* 1808. *Seat*, Reinshaw, co. Derby.

Heir—his son, Sitwell-Veresby, *b.* 1820.

SKIPWITH, SIR GREY, *b.* 1771; *m.* 1801, Harriett, 3rd dau. of Gore Townshend, Esq. (who *d.* 1830). *Cr.* 1622. *Seat*, Newbold Hall, co. Warwick.

Heir—his son, Thomas-George, *b.* 1803.

SLADE, GENERAL SIR JOHN, *b.* 1762; *m.* 1st, 1792, Anna-Eliza, dau. of James Dawson, Esq. (who *d.* 1819); 2ndly, 1822, Matilda-Ellen, dau. of James Dawson, Esq. *Cr.* 1831. *Seat*, Maunsell House, co. Somerset.

Heir—his son, Frederick-William, *b.* 1803.

SLINGSBY, SIR CHARLES, *b.* 1824. *Cr.* 1635. *Seat*, Scriven Hall, co. York.

SMITH, SIR WILLIAM, *b.* 1814; *m.* 1839, Marianne-Frances, 2nd dau. of Sir Henry Meux, Bart. *Cr.* 1661. *Seat*, Hill Hall, co. Essex.

Heir—his son, William.

SMITH, SIR JOHN-WYLDBORE, *b.* 1770; *m.* 1797, Elizabeth-Anne, dau. of the Rev. James Marriott (*d.* 1847). *Cr.* 1774. *Seat*, Sydling, co. Dorset.

Heir—his son, John-James, *b.* 1800.

SMITH, SIR MICHAEL-CUSACK, *b.* 1793; *m.* 1820, Eliza, dau. of George Moore, Esq. *Cr.* 1799. *Seat*, Ashfield, co. Dublin.

Heir—his son, William-Cusack, *b.* 1822.

SMITH, SIR CHARLES-CUNLIFFE, *b.* 1827. *Cr.* 1804. *Seat*, Sutton, co. Essex.

Heir—his uncle, Spenser.

SMITH, SIR WILLIAM, *b.* 1823; *m.* 1843, Susan, 4th dau. of Sir William-George Parker, Bart. *Cr.* 1809. *Seat*, Eardiston, co. Worcester.

Heir—his son, William-Sydney-Winwood, *b.* 1844.

SMITH, SIR LIONEL-ELDRED, *b.* 1823. *Cr.* 1838.

SMITH, MAJOR - GENERAL SIR HENRY - GEORGE - WAKELYN, G.C.B., *b.* 1788; *m.* 1814, Donna-Susan-Maria-de-los-Dolores. *Cr.* 1846. Is Governor of the Cape of Good Hope.

SMYTH, SIR GEORGE-HENRY, M.P., *b.* 1784; *m.* 1815, Eve, dau. of G. Elmore, Esq. *Cr.* 1665. *Seat*, Berechurch Hall, co. Essex.

Heir-presumptive—his cousin, Robert.

SMYTHE, SIR EDWARD-JOSEPH, *b.* 1787; *m.* 1809, Frances, dau. of the late Sir Edward Bellew, Bart. *Cr.* 1660. *Seat*, Eske Hall, co. Durham.

Heir—his son, Edward-Joseph, *b.* 1813,

SOAME, SIR PETER-BUCKWORTH-HERNE ; *m.* 1830, Mary, dau. of William Bradshaw, Esq. *Cr.* 1697. *Seat*, Heyden House, co. Essex.

Heir-presumptive—his brother, Rev. John.

SOMERVILLE, RIGHT HON. SIR WILLIAM-MEREDYTH, M.P. ; *m.* 1832, Lady Maria-Harriet, dau. of the 1st Marquis Conyngham (who *d.* 1843). *Cr.* 1848. *Seat*, Somerville, co. Meath.

Heir-presumptive—his brother, James-Richard.

SPEARMAN, SIR ALEXANDER-YOUNG, *b.* 1793 ; *m.* 1826, Jane, dau. of Duncan Campbell, Esq. *Cr.* 1840. *Seat*, Hanwell, co. Middlesex.

Heir—his son, Alexander-Young, *b.* 1811.

STAMER, SIR LOVELACE, *b.* 1794 ; *m.* 1828, Caroline, only dau. of John Tomlinson, Esq. *Cr.* 1809. *Seat*, Beauchamp, co. Dublin.

Heir—his son, Lovelace-Tomlinson, *b.* 1829.

STANHOPE, SIR EDWARD-FRANCIS-SCUDAMORE, *b.* 1793 ; *m.* 1820, Mary, dau. of Thomas Dowell, Esq. *Cr.* 1807. *Seat*, Stanwell House, co. Middlesex.

Heir—his son, Henry-Edwyn-Chandos, *b.* 1821.

STANLEY, SIR WILLIAM-THOMAS-STANLEY-MASSEY, *b.* 1807. *Cr.* 1661.

Heir-presumptive—his brother, Rowland-Errington, *b.* 1809.

STAPLES, SIR THOMAS, *b.* 1775 ; *m.* Catherine, dau. of the Rev. John Hawkins. *Cr.* 1628. *Seat*, Lissane, co. Tyrone. Is a member of the Irish bar, and a Q.C.

Heir-presumptive—his brother, the Rev. John - Molesworth - Stephen.

STAPLETON, HON. AND REV. SIR FRANCIS-JERVIS, *b.* 1807 ; *m.* 1830, Margaret, eldest dau. of Lieut.-Gen. Sir George Airey, K.C.H. *Cr.* 1679. (See Le-Despencer.) *Seat*, Gray's Court, co. Oxon.

Heir—his son, Francis-George, *b.* 1831.

STAUNTON, SIR GEORGE-THOMAS, M.P., *b.* 1781. *Cr.* 1685. *Seat*, Leigh Park, co. Hants.

STEELE, SIR JOHN-MAXWELL, *b.* 1811 ; *m.* 1838, Elizabeth-Anne, only dau. and heiress of John Graves, Esq., of Mickleton House, co. Gloucester. *Cr.* 1768. *Seat*, Monkstown, co. Dublin.

Heir-presumptive—his brother, Edward.

STEUART, SIR HENRY-JAMES-SETON, *b.* 1812. *Cr.* 1814. *Seat*, Allanton House, co. Lanark.

Heir-presumptive—his brother, Archibald.

STEWART, SIR MICHAEL-ROBERT-SHAW, *b.* 1826. *Cr.* 1667. *Seat*, Ardgowan, co. Renfrew.

Heir-presumptive—his brother, John-Archibald, of Cornock.

STEWART, SIR JAMES. *Cr.* 1623. *Seat*, Fort Stewart, co. Donegal.

Heir-presumptive—his brother, William.

STEWART, SIR HUGH, *b.* 1792 ; *m.* 1st, 1826, Julia, dau. of the late Marcus M'Causland Gage, Esq. (who *d.* 1830) ; 2ndly, 1837, dau. of the Rev. Henry-Lucas St. George, of Dromore, co. Tyrone. *Cr.* 1803. *Seat*, Balligawley House, co. Tyrone,
Heir—his son, by 1st marriage, John-Marcus.

STEWART, SIR WILLIAM-DRUMMOND, *b.* 1795. *Cr.* 1683.
Heir—his son, William-George, *b.* 1831.

STIRLING, SIR WALTER-GEORGE, *b.* 1802 ; *m.* 1835, Lady Caroline, dau. of the 1st Earl of Strafford. *Cr.* 1800. *Seat*, Faskine, co. Lanark.

Heir—his son, Walter, *b.* 1838.

STIRLING, SIR SAMUEL ; *m.* 1843, Mary-Anne, only dau. of Major Robert Berrie. *Cr.* 1666. *Seat*, Glorat, co. Stirling.

Heir-presumptive—his brother, George.

STOCKENSTROM, SIR ANDRIES, *b.* 1792 ; *m.* 1828, Elsabe-Helena, dau. of Gysbert-Henry Maasdrp, Esq. *Cr.* 1840.

STONHOUSE, SIR TIMOTHY-VANSITTART, *b.* 1999 ; *m.* Mary-Diana, eldest dau. of the Rev. George-William Sturt. *Cr.* 1628.

Heir—his son, Henry-Vansittart, *b.* 1827.

STRACEY, SIR EDWARD-HARDINGE-JOHN, *b.* 1768 ; *m.* 1810, Anne, dau. and heiress of Wm. Brooksbank, Esq., of the Beach, co. Chester (who *d.* 1832). *Cr.* 1818. *Seat*, Rackheath Hall, co. Norfolk.

Heir-presumptive—his brother, Rev. George, *b.* 1770.

STRACHAN, SIR JOHN ; *m.* Mary-Anne, dau. of Isaac Elton, Esq. *Cr.* 1625. *Seat*, Clifden, co. Devon.

STRACHEY, SIR HENRY, *b.* 1772. *Cr.* 1801. *Seat*, Sutton Court, co. Somerset.

Heir-presumptive—his nephew, Edward.

STRONGE, SIR JAMES-MATTHEW, *b.* 1786 ; *m.* 1810, Isabella, dau. of Nicolson Calvert, Esq. *Cr.* 1803. *Seat*, Tynan, co. Armagh.

Heir—his son, James-Matthew, *b.* 1811.

STUART, SIR SIMEON-HENRY, *b.* 1790 ; *m.* 1815, Georgiana-Frances, dau. of George-Gun Cuninghame, Esq. (who *d.* 1840). *Cr.* 1660. *Seat*, Harteley Maudit House, co. Hants.

Heir—his son, Simeon-Henry, *b.* 1823.

STUART, SIR JAMES, LL.D., *b.* 1780 ; *m.* 1818, dau. of Alexander Robertson, Esq. (who *d.* 1849). Is chief-justice of Lower Canada. *Cr.* 1840.

Heir—his son, Charles-James, *b.* 1824.

STUART, SIR HUGH ; *m.* 1805, Christiana, dau. of Sir John Dalrymple. *Cr.* 1687.

STYLE, SIR THOMAS-CHARLES, *b.* 1797 ; *m.* 1822, Isabella, dau. of Sir Geo. Cayley, Bt. *Cr.* 1627. *Seat*, Cloghan Lodge, co. Donegal:

Heir-presumptive—his cousin, Charles,

SULLIVAN, SIR CHARLES, Admiral R.N., *b.* 1789; *m.* 1818, Jean-Anne, dau. of Robert Taylor, Esq. *Cr.* 1804. *Seat*, Ember Court-co. Surrey.

Heir—his son, John, *b.* 1820.

SUTTIE, SIR GEORGE-GRANT, *b.* 1797; *m.* 1829, Lady Harriet Wemyss, 7th dau. of the Earl of Wemyss. *Cr.* 1702. *Seat*, Balgone, co. Haddington.

Heir—his son.

SUTTON, SIR RICHARD, *b.* 1798; *m.* 1819, Mary-Elizabeth, dau. of the late Benjamin Burton, Esq., of Burton Hall, co. Carlow, who *d.* 1842. *Cr.* 1772. *Seat*, Norwood Park, co. Notts.

Heir—his son, John, *b.* 1820.

SWINBURNE, SIR JOHN, *b.* 1762; *m.* 1787, Emma, dau. of Richard-Henry-Alexander Bennett, Esq. *Cr.* 1660. *Seat*, ~~Edling~~ *Edling* *ham*, co. Northumberland.

Heir—his son, Edward, *b.* 1788.

SYKES, SIR TATTON, *b.* 1772; *m.* 1822, Mary-Anne, dau. of Sir William Foulis, Bart. *Cr.* 1783. *Seat*, Sledmere, co. York.

Heir—his son, Tatton, *b.* 1826.

SYKES, SIR FRANCIS-WILLIAM, *b.* 1822. *Cr.* 1781. *Seat*, Basildon Park, co. Berks.

Heir-presumptive—his brother, *b.* 1826.

SYNGE, SIR EDWARD, *b.* 1809; *m.* 1st, 1836, Margaret, youngest dau. of the late Owen Saunders, Esq. (who *d.* 1845); 2ndly, 1846, Anne, only dau. of Henry Irwin, Esq. *Cr.* 1801. *Seat*, Kilrue, co. Meath.

Heir-presumptive—his brother, Noah-Hill-Neale, *b.* 1811.

TANCRED, SIR THOMAS, *b.* 1808; *m.* 1839, Jane, 3rd dau. of Prideaux-John Selby, Esq. *Cr.* 1662. *Seat*, Boroughbridge, co. York.

Heir-presumptive—his brother, *b.* 1811.

TAYLOR, SIR CHARLES-WILLIAM, *b.* 1770; *m.* 1808, Charlotte, dau. of John-Duncombe-Poulett Thompson, Esq. *Cr.* 1827. *Seat*, Hollycombe, co. Sussex.

Heir—his son, Charles, *b.* 1817.

TEMPEST, SIR CHARLES-ROBERT, *b.* 1794. *Cr.* 1841. *Seat*, Broughton Hall, co. York.

TEMPLE, SIR GRENVILLE-LEOFRIC, *b.* 1830. *Cr.* 1611. *Seat*, Morlands, co. Southampton.

Heir-presumptive—his brother, Algar-Bowcloire, *b.* 1833.

THOMAS, SIR EDMUND-STEPHEN, *b.* 1810. *Cr.* 1694.

Heir-presumptive—his half-brother, Godfrey-John.

THOMAS, SIR WILLIAM-SYDNEY, R.N.; *m.* 1843, Thomasine, only dau. of the late Captain Henry Haynes, R.N. *Cr.* 1766. *Seat*, Dale Park, Sussex.

THE BARONETAGE OF

THOMPSON, REV. SIR HENRY, *b.* 1796; *m.* 1st, 1828, Hannah-Jean, 4th dau. of the late Hon. Sir George Grey, Bart., K.C.B. (who *d.* 1829); 2ndly, 1838, Emily-Frances-Anne, dau. of Ralph Leeke, Esq., of Longford Hall, Salop.

Heir—his son, by 2nd marriage, Henry-Charles, *b.* 1843.

THOMPSON, SIR THOMAS-RAIKES-TRIGGE, R.N., *b.* 1804; *m.* 1847, Gertrude, youngest dau. of the Rev. Robert-Napier Raikes. *Cr.* 1806. *Seat*, Hartsbourne, co. Herts.

THOROLD, SIR JOHN-CHARLES, *b.* 1816; *m.* 1841, Elizabeth, dau. of the late Colonel Hildyard, of Flintham, co. Notts. *Cr.* 1642. *Seat*, Syston Park, co. Lincoln.

Heir—his son, *b.* 1842.

THREIPLAND, SIR PATRICK-MURRAY, *b.* 1800. *Cr.* 1687. *Seat*, Fingask Castle, co. Perth.

Heir-presumptive—his uncle, Stuart-Moncrieff.

THROCKMORTON, SIR ROBERT-GEORGE, *b.* 1800; *m.* 1829, Elizabeth, only dau. of Sir John Acton, Bart. *Cr.* 1642. *Seat*, Buckland, co. Berks.

Heir—his son, Robert-Charles-Courtenay, *b.* 1831.

TIERNEY, SIR EDWARD, *b.* 1780; *m.* 1812, Anna-Maria, youngest dau. of Henry Jones, Esq. (who *d.* 1844). *Cr.* 1818.

Heir—his son, Matthew-Edward, *b.* 1818.

TRELAWNEY, SIR WILLIAM-LEWIS-SALUSBURY, *b.* 1781; *m.* 1807, Patience, dau. of John-Phillipps Carpenter, Esq. *Cr.* 1628. *Seat*, Trelawney, co. Cornwall.

Heir—his son, John-Salusbury, M.P., *b.* 1816.

TREVELYAN, SIR WALTER-CALVERLY, *b.* 1797; *m.* 1835, Paulina, eldest dau. of the Rev. Dr. Jermyn. *Cr.* 1661. *Seat*, Nettlecombe, co. Somerset.

Heir-presumptive—his brother, Arthur, *b.* 1802.

TROLLOPE, SIR JOHN, M.P., *b.* 1800; *m.* 1847, Julia-Maria, eldest dau. of Sir Robert Sheffield, Bart. *Cr.* 1642. *Seat*, Casewick Hall, co. Lincoln.

Heir-presumptive—his brother, Charles.

TROWBRIDGE, SIR EDWARD-THOMAS; *m.* 1810, Anna-Maria, dau. of Admiral the Hon. Sir Alexander-Forrester-Inglis Cochrane, G.C.B., and niece of the Earl of Dundonald. *Cr.* 1799. *Seat*, Blomer, co. Sussex.

Heir—his son, Inglis, *b.* 1816.

TUFTON, SIR THOMAS. *Cr.* 1851. This baronet has inherited the vast estates of the last Earl of Thanet. *Seat*, Appleby Castle, co. Westmoreland.

TUITE, SIR MARK-ANTHONY-HENRY, *b.* 1778. *Cr.* 1662. *Seat*, Lissievoolin, co. Westmeath.

Heir-presumptive—his brother, Hugh-Manley, capt. R.N.

TURING, SIR JAMES, *b.* 1791; *m.* 1821, Antoinette, 2nd dau. of the late Sir Alexander Ferrier, K.H. *Cr.* 1639.

Heir—his son, Robert-Fraser.

TURNER, SIR EDWARD-HENRY-PAGE. *Cr.* 1733. *Seat*, Battlesden Park, co. Beds.

Heir-presumptive—his cousin, Sir Henry-E.-Leigh Dryden, Bart.

TURTON, SIR THOMAS-EDWARD-MICHELL, *b.* 1790; *m.* 1st, 1812, Louisa, 2nd dau. of Major-General Browne, which marriage was dissolved in 1831; 2ndly, 1842, Maria-Louisa Hume, 2nd dau. of Captain E. Denham, R.N. *Cr.* 1796. *Seat*, Starborough, co. Surrey.

Heir—his son.

TWYSDEN, SIR WILLIAM, *b.* 1788; *m.* 1831, Eliza, widow of the Rev. John-Bossanquet Polhill, M.A., and dau. of Walter May, Esq. *Cr.* 1611. *Seat*, Roydon Hall, co. Kent.

Heir-presumptive—his brother, Francis-James, *b.* 1803.

TYRRELL, SIR JOHN-TYSSEN, M.P., *b.* 1795; *m.* 1819, Eliza, eldest dau. and co-heir of the late Sir Thomas Pilkington, Bart. *Cr.* 1819. *Seat*, Boreham, co. Essex.

Heir-presumptive—his brother, Rev. Chs.-Jenner-Tyrrell, *b.* 1804.

TYRWHITT, SIR HENRY-THOMAS, *b.* 1824. *Cr.* 1808. *Seat*, Stanley Hall, co. Salop.

Heir-presumptive—his brother, Edward, *b.* 1825.

VANE, SIR HENRY-RALPH-FLETCHER, *b.* 1830. *Cr.* 1786. *Seat*, Hutton Hall, co. Cumberland.

Heir-presumptive—his brother, Frederick-Fletcher, *b.* 1832.

VAUGHAN, SIR ROBERT-WILLIAMS, *b.* 1803; *m.* 1835, Frances, eldest dau. of Edward Lloyd, Esq. *Cr.* 1791. *Seat*, Wannaw, co. Merioneth.

Heir-presumptive—his uncle, Griffith-ap-Howell, *b.* 1770.

VAVASOUR, SIR HENRY-MERVYN, *b.* 1814. *Cr.* 1801. *Seat*, Spaldington, co. York.

VAVASOUR, SIR EDWARD, *b.* 1815. *Cr.* 1828. *Seat*, Haslewood, York.

Heir-presumptive—his brother, William, *b.* 1822.

VERNUR, SIR WILLIAM, M.P., *b.* 1782; *m.* 1819, Harriet, dau. of the Hon. Colonel Edward Wingfield. *Cr.* 1846. *Seat*, Church Hill; co. Armagh.

Heir—his son, William, *b.* 1822.

VERNEY, SIR HARRY, M.P., *b.* 1801; *m.* 1835, Eliza, 2nd dau. of the late Rear-Admiral Sir George-Johnstone Hope, K.C.B. *Cr.* 1818. *Seat*, Claydon House, co. Bucks.

Heir—his son, Edmund-Hope, *b.* 1838.

VINCENT, SIR FRANCIS, *b.* 1803; *m.* 1824, Augusta-Elizabeth, only child of the Hon. Charles-Henry Herbert. *Cr.* 1620. *Seat*, Stoke d'Aberton, co. Surrey.

Heir-presumptive—his cousin, Henry.

WAKE, SIR CHARLES, *b.* 1791; *m.* 1st, 1815, Mary-Alice, eldest dau. of Sir Sitwell Sitwell, Bart. (who *d.* 1816;) 2ndly, 1822, Charlotte, 2nd dau. of Crawford Tait, Esq. *Cr.* 1621.

Heir—his son, William.

WAKEMAN, SIR OFFLEY, *b.* 1799; *m.* 1848, Mary-Smith, only dau. of Thomas Adlington, Esq. *Cr.* 1828. *Seat*, Perdiswell Hall, co. Worcester.

Heir-presumptive—his brother, Rev. Edward-Wall, *b.* 1801.

WALKER, SIR GEORGE-FERDINAND-RADZEVILL, *b.* 1825. *Cr.* 1835.

Heir-presumptive—his brother, George-Edmond-Lushington, *b.* 1828.

WALLACE, LIEUTENANT-GENERAL SIR JOHN-ALEXANDER-DUNLOP, K.C.B.; *m.* Janet, dau. of William Rodger, Esq. *Cr.* 1699. *Seat*, Loch Ryan House, co. Wigton.

Heir—his son, William-Thomas.

WALLER, SIR EDMUND, *b.* 1797; *m.* 1st, 1828, Selina-Maria, 2nd dau. of George Waller, Esq.; 2ndly, 1844, Rebecca, dau. of Arthur Guinness, Esq., of Dublin. *Cr.* 1780. *Seat*, Newport, co. Tipperary.

Heir—his son, Robert, *b.* 1831.

WALLER, SIR JONATHAN-WATHEN, K.G.H., *b.* 1769; *m.* 1st, 1793, Elizabeth, 2nd dau. of Thomas Slack, Esq. (who *d.* 1809;) 2ndly, 1812, the Right Hon. Sophia-Charlotte, widow of the Hon. Penn-Asheton Curzon, and Baroness Home in her own right (who *d.* 1836.) *Seat*, Braywick Lodge, co. Berks.

Heir—his son, by 1st marriage, Thomas-Wathen, *b.* 1804.

WALSH, SIR JOHN-BENN, M.P., *b.* 1798; *m.* 1825, Lady Jane Grey, dau. of George, 6th Earl of Stamford and Warrington. *Cr.* 1815. *Seat*, Ormsthwaite, co. Cumberland.

Heir—his son, Arthur, *b.* 1827.

WALSH, REV. SIR RALPH. *Cr.* 1775. *Seat*, Ballykilcaren, Queen's county.

WALSHAM, SIR JOHN-JAMES, *b.* 1802; *m.* 1825, Frances, dau. of Matthew Bell, Esq. *Cr.* 1831. *Seat*, Knill Court, co. Hereford.

Heir—his son, John, *b.* 1830.

WARDLAW, SIR WILLIAM, *b.* 1794. *Cr.* 1631.

Heir-presumptive—his brother, Archibald, *b.* 1796.

WARREN, SIR AUGUSTUS, *b.* [1791. *Cr.* 1784. *Seat*, Warren Court, co. Cork.

Heir-presumptive—his brother, John-Borlase, *b.* 1799.

WARRENDER, SIR JOHN, *b.* 1786; *m.* 1st, 1823, Lady-Juliana-Jane Maitland, dau. of James, Earl of Lauderdale, (who *d.* 1827); 2ndly, 1831, the Hon. Frances-Henrietta Arden, dau. of Lord Alvanley. *Cr.* 1715. *Seat*, Lochend, East Lothian.

Heir—his son, George, *b.* 1825.

WATSON, SIR CHARLES-WAGER, *b.* 1800; *m.* 1827, Jemima-Charlotte, eldest dau. of Charles-Garth Colleton, Esq. *Cr.* 1760. *Seat,* Wrathing Park, co. Cambridge.

Heir—his son, Charles, *b.* 1828.

WEBB, SIR HENRY, *b.* 1806. *Cr.* 1644. *Seat,* Oldstock, co. Wilts.

WEBSTER, SIR GODFREY-WASSALL, *b.* 1815. *Cr.* 1703. *Seat,* Battle Abbey, co. Sussex.

WEDDERBURN, SIR DAVID, *b.* 1777; *m.* 1800, Margaret, dau. of George Browne, Esq. (who *d.* 1815). *Cr.* 1803. *Seat,* Ballendean House, co. Forfar.

Heir-presumptive—his half-brother, John.

WELBY, SIR WILLIAM-EARLE, *b.* 1759; *m.* 1772, Wilhelmina, dau. and heiress of William Spry, Esq. *Cr.* 1801. *Seat,* Denton Hill, co. Lincoln.

Heir—his son, Glynne-Earle, *b.* 1806.

WELDON, SIR ANTHONY. *Cr.* 1723. *Seat,* Raken, Queen's County.

WEMYSS, SIR JAMES. *Cr.* 1703. *Seat,* Bogie, co. Fife.

WHEATLEY, SIR HENRY, C.B., *b.* 1777; *m.* 1806, Louisa, dau. of George-Edward Hawkins, Esq. *Cr.* 1847. *Residence,* Hampton Court.

WHEELER, MAJOR SIR TREVOR, *b.* 1792; *m.* 1817, Lucy, only dau. of George Dandridge, Esq. *Cr.* 1660. *Seat,* Torrington, co. Devon.

Heir-presumptive—his brother, Francis, *b.* 1801.

WHICHCOTE, *b.* 1813; *m.* 1839, Marianne, only dau. of Henry Becket, Esq. *Cr.* 1660. *Seat,* Aswarly, co. Lincoln.

Heir-presumptive—his brother, George, *b.* 1817.

WHITE, SIR THOMAS-WOOLLASTON, *b.* 1801; *m.* 1st, 1824, Georgiana, dau. of George Ramsey, Esq. (who *d.* 1825); 2ndly, 1827, Mary-Euphemia, dau. of William Ramsay, Esq. *Cr.* 1802. *Seat,* Walling Wells, co. Notts.

Heir—his son, Thomas-Woollaston, *b.* 1828.

WHITSHED, SIR ST.-VINCENT-KEENE-HAWKINS, *b.* 1792; *m.* 1832, the Hon. Elizabeth Erskine, dau. of Lord Erskine. *Cr.* 1834. *Seat,* Johnstown, co. Dublin.

Heir—his son, James, R.N., *b.* 1834.

WILLIAMS, SIR JAMES-HAMLIN, *b.* 1790; *m.* 1823, Lady Mary-Fortescue, 4th dau. of Earl Fortescue. *Cr.* 1795. *Seat,* Clouelly Court, co. Devon.

Heir-presumptive—his brother, Charles-Hamlyn.

WILLIAMS, SIR JOHN-HAY, *b.* 1794; *m.* 1842, Lady Sarah Amherst, dau. of Earl Amherst. *Cr.* 1798. *Seat,* Bodelwyddan, co. Flint.

Heir-presumptive—his brother, Hugh, *b.* 1802.

WILLIAMS, REV. SIR ERASMUS-HENRY-GRIFFIES, *m.* 1819, Caroline, only dau. of Henry Griffiths, Esq. *Cr.* 1815. *Seat,* Llwyny, co. Carmarthen.

WILLIAMSON, SIR HEDWORTH, *b.* 1797; *m.* 1826, the Hon. Anne-Elizabeth Liddell, dau. of Lord Ravensworth. *Cr.* 1642. *Seat*, Whitburn Hall, co. Durham.

Heir—his son, Hedworth, *b.* 1827.

WILLOUGHBY, SIR HENRY-POLLARD, M.P., *b.* 1796. *Cr.* 1794. *Seat*, Baldon House, co. Oxon.

Heir-presumptive—his brother, John.

WILLSHIRE, MAJOR-GENERAL SIR THOMAS, K.C.B., *b.* 1783; *m.* 1848, Annette-Letitia, eldest dau. of Captain George-Berkeley Maxwell. *Cr.* 1840. *Seat*, Ashford-House, co. Surrey.

WILMOT, SIR JOHN-EARDLEY-EARDLEY, *b.* 1810; *m.* 1839, Eliza-Martha, 5th dau. of Sir Robert-Williams Bulkeley, Bart. *Cr.* 1821. *Seat*, Berkswell Hall, co. Warwick.

Heir—his son, William-Assheton-Eardley-Wilmot, *b.* 1841.

WILMOT, SIR HENRY-SACHEVEREL, *b.* 1801; *m.* 1826, Maria, dau. of Edward-Miller Mundy, Esq. *Cr.* 1759. *Seat*, Chaddesden, co. Derby.

Heir—his son, Robert-Edward-Eardley, *b.* 1830.

WILMOT, SIR ROBERT-EDWARD, *b.* 1808; *m.* 1842, Margaret, dau. of the Rev. Andrew Kersteman, and widow of Robert Algeo. *Cr.* 1772. *Seat*, Osmaston Hall, co. Derby.

Heir-presumptive—his brother, Christopher, *b.* 1809.

WILSON, SIR THOMAS-MARYON, *b.* 1800. *Cr.* 1660. *Seat*, Charlton, co. Kent.

Heir-presumptive—his brother, John-Maryon.

WINNINGTON, SIR THOMAS-EDWARD, *b.* 1811; *m.* 1842, Anne-Helena, dau. of Sir Compton Domville, Bart. *Cr.* 1755. *Seat*, Stanford Court, co. Worcester.

Heir—his son, *b.* 1848.

WISEMAN, SIR WILLIAM-SALTONSTALL, captain, R.N., *b.* 1814; *m.* 1838, Charlotte, only dau. of Admiral Paterson. *Cr.* 1628. *Seat*, Northfleet, co. Kent.

Heir-presumptive—his cousin, Thomas.

WOLSELEY, REV. SIR RICHARD, *b.* 1760; *m.* 1st, 1786, Mary-Anne, dau. of the late Rev. Jeremiah Symes; 2ndly, Mary, dau. of William-Richard Midmore; 3rdly, Elizabeth, dau. of William Smith, Esq. *Cr.* 1744. *Seat*, Mount-Wolseley, co. Carlow.

Heir-presumptive—his nephew, Clement.

WOLSELEY, SIR CHARLES, *b.* 1813; *m.* 1839, Mary-Anne, eldest dau. of Nicholas Selby, Esq. *Cr.* 1628. *Seat*, Wolseley, co. Stafford.

Heir-presumptive—his cousin, William-Bertie.

WOMBELL, SIR GEORGE, *b.* 1792; *m.* 1824, Georgiana, youngest dau. of Orby Hunter, Esq. *Cr.* 1778. *Seat*, Wombell, co. York.

Heir—his son.

WOOD, RIGHT HON. SIR CHARLES, M.P., Chancellor of the Exchequer, *b.* 1800; *m.* 1829, Lady Mary Grey, 5th dau. of Charles, 2nd Earl Grey. *Cr.* 1784. *Seat*, Hickleton-Hall, co. York.

Heir—his son, *b.* 1845.

WOOD, REV. SIR JOHN-PAGE, *b.* 1796; *m.* 1820, Emma-Caroline, dau. of Sampson Michell, Esq. *Cr.* 1837. *Seat*, Hatherley House, co. Gloucester.

Heir—his son, Frederick, *b.* 1825.

WORSLEY, SIR WILLIAM, *b.* 1792; *m.* 1827, Sarah-Philadelphia, 4th dau. of Sir George Cayley, Bart. *Cr.* 1838. *Seat*, Hovingham Hall, co. York.

Heir—his son, Thomas-Robinson, *b.* 1827.

WRAXALL, SIR WILLIAM-LASCELLES, *b.* 1791. *Cr.* 1813. *Seat*, Wraxall.

Heir-presumptive—his brother, Charles-Edward, *b.* 1792.

WREY, SIR BOURCHIER-PALK, *b.* 1788; *m.* 1st, 1818, Ellen, widow of George Riddle, Esq. (who *d.* 1842); 2ndly, 1843, Miss Coles. *Cr.* 1628. *Seat*, Trebitch, co. Cornwall.

Heir-presumptive—his brother, Robert-Bourchier.

WRIGHT, SIR JOHN. *Cr.* 1772. *Seat*, Carolside, co. Berwick.

Heir-presumptive—his brother, Alexander.

WYLIE, SIR JAMES. *Cr.* 1814. This baronet was formerly physician to the Emperor of Russia.

WYNN, SIR WATKIN-WILLIAMS, M.P. *b.* 1820. *Cr.* 1688. *Seat*, Wynnstay, co. Denbigh.

Heir-presumptive—his brother, Herbert-Watkin, *b.* 1822.

YEA, SIR WILLIAM-WALTER, *b.* 1784; *m.* 1806, Anne Heckstetter, dau. of David-Robert Michel, Esq., (who *d.* 1846.) *Cr.* 1759. *Seat*, Pyrland Hall, co. Somerset.

Heir—his son, Lacy-Walter-Giles, *b.* 1808.

YOUNG, SIR WILLIAM-NORRIS, *b.* 1833. *Cr.* 1813. *Seat*, Hughenden, co. Bucks.

Heir-presumptive—his brother, George-John, *b.* 1835.

YOUNG, SIR JOHN, M.P., *b.* 1807; *m.* 1835, Adelaide-Annabella, dau. of Edward-Tuite Dalton, Esq., and the late Marchioness of Headfort. *Cr.* 1821. *Seat*, Baillieborough Castle, co. Cavan.

Heir-presumptive—his brother, Thomas, *b.* 1810.

YOUNG, SIR GEORGE, *b.* 1837. *Cr.* 1813. *Seat*, Maidenhead, co. Berks.

THE PRIVY COUNCIL OF GREAT BRITAIN AND IRELAND :

WITH DATE OF EACH MEMBER'S APPOINTMENT.

Lord President..... Marquis of Lansdowne 1846
Lord Privy Seal..... Earl of Minto 1846

<p>Abercorn, Marquis of (G. B.) 1846 Aberdeen, Earl of 1814 Adair, Sir Robert, G.C.B. .. 1823 Adam, Sir Frederic 1830 Albert, Prince..... 1840 Amherst, Earl..... 1815 Anglesey, Marquis of..... 1827 Armagh, Archbishop of.. (I.) 1820 Ashburton, Lord (G. B.) 1845 Baines, Matthew T. 1849 Ball, Nicholas (I.) 1820 Baring, Sir Francis-T... G.B. 1839 Bellew, Lord..... (I.) 1838 Beresford, Viscount .. (G. B.) 1821 Bessborough, Earl of..... 1848 Beverly, Earl of..... 1842 Bexley, Lord (G.B. & I.) 1805 Blackburne, Francis (I.) 1831 Blakeney, Sir Edward 1836 Boyle, David (G. B.) 1820 Brady, Maziere, (I.) 1839 Breadalbane, Marq. of (G.B.) 1848 Brougham, Lord 1830 Bruce, Lord Ernest 1841 Bruce, Sir James-L.-K. 1842 Buckingham, Duke of 1841 Buccleuch, Duke of 1842 Bulwer, Sir Henry-E.-L..... 1845 Campbell, Lord 1841 Canning, Viscount 1846 Canning, Sir Stratford 1820 Canterbury, Archbishop of.. 1848 Carlisle, Earl of..... (G. B.) 1835 Castlereagh, Visc..... (G. B.) 1834 Charlemont, Earl of (I.) 1831 Cholmondeley, Marq. of (G.B.) 1830 Clanricarde, Marquis of 1830 Clare, Earl of 1830</p>	<p>Clarendon, Earl of (G.B.) 1839 Clerk, Sir George 1845 Cloncurry, Lord (I.) 1831 Cockburn, Sir George 1827 Combermere, Visc. (G.B. & I.) 1822 Conyngham, Marq. .. (G. B.) 1836 Corry, H.-T.-Lowry 1839 Cottenham, Lord..... 1835 Cranworth, Lord 1850 Croker, John Wilson 1823 Dalhousie, Marquis of 1843 Damer, George-L.-Dawson .. 1841 Dawson, George-Robert..... 1830 De Grey, Earl..... 1842 De-La-Warr, Earl 1841 Denbigh, Earl of..... 1832 Denman, Lord..... 1832 Devonshire, Duke of 1827 D'Eyncourt, Chas.-Tennyson 1832 Donegall, Marquis of.. (G. B.) 1830 Donoughmore, Earl of .. (I.) Dublin, Archbishop of 1831 Dundas, Sir David .. (G. B.) 1849 Dundas, William..... 1800 Dunfermline, Lord..... 1827 Ellenborough, Earl of..... 1828 Ellesmere, Earl of 1827 Ellice, Edward 1833 Ellis, Sir Henry 1832 Elphinstone, Lord Enfield, Viscount 1835 Erskine, Thomas 1831 Esmonde, Sir Thos. (I.) 1846 Exeter, Marquis of .. (G. B.) 1841 Falkland, Viscount..... 1830 Fingall, Earl of 1834 Fitz-Patrick, John-W. .. (I.) 1843 Fitz-Roy, Lord Chas. (G. B.) 1835</p>
---	--

Foley, Lord	(G.B.) 1833	Liverpool, Earl of	(G. B.) 1841
Forester, Lord	1841	London, Bishop of	1828
Fortescue, Earl	1839	Londonderry, Marquis of	1814
Fremantle, Sir Thomas-F. ..	1844	Lonsdale, Earl of	1828
Frust, Sir H.-Jenner	1834	Lucas, Edward	(I.) 1845
Gibson, T.-Milner	1846	Lushington, Stephen.. (G. B.)	1838
Gladstone, William-Ewart..	1841	Lushington, Stephen-R.	1827
Glenelg, Lord (G. B. & I.)	1819	Lyndhurst, Lord	1826
Goulbourn, Henry	1821	Macauley, Thomas-B.	1839
Graham, Sir James .. (G. B.)	1830	Macdonnell, Alex. (I.)	1846
Grattan, James	(I.) 1841	Mackenzie, Holt	(G. B.) 1832
Grey, Sir Charles-E... (G. B.)	1835	Maule, Fox	1841
Grey, Sir George, Bart.	1839	Meath, Earl of	(I.) 1831
Grey, Earl	1835	Meath, Bishop of	1842
Grosvenor, Lord Robert	1830	Melbourne, Visc. (G. B.)	1822
Haddington, Earl of	1814	Melville, Viscount	1807
Hamilton, Duke of	1806	Monahan, J.-H. (I.)	1848
Hanover, King of	1799	Monteagle, Lord (G. B. & I.)	1831
Hardinge, Viscount (G.B.&I.)	1828	Moore, Arthur	(I.) 1839
Hatchell, John	(I.) 1850	Moore, Richard	1847
Hatherton, Lord, (G. B. & I.)	1833	Newcastle, Duke of.. (G. B.)	1841
Hayter, William-G. .. (G. B.)	1848	Nicholl, Dr. John	1841
Headfort, Marquis of (I.)	1835	Norfolk, Duke of	1830
Herbert, Sidney (G. B.)	1845	Normanby, Marquis of	1832
Herries, John-Charles	1827	O'Ferrall, R.-More	(I.) 1847
Heytesbury, Lord	1817	Oranmore, Lord	1836
Hill, Lord Marcus	1841	Pakenham, Sir Richd. (G. B.)	1843
Hobhouse, Henry	1828	Palmerston, Viscount	1809
Hobhouse, Sir John-Cam., Bt.	1832	Parke, Sir James	1833
Hope, Charles	1822	Peel, W.-Yates	1834
Hope, John	1844	Perrin, Louis	(I.) 1835
Howe, Earl	1831	Phillipps, S.-March .. (G. B.)	1848
Ilchester, Earl of	1835	Pierrepoint, Henry	1807
Jackson, Joseph-D..... (I.)	1842	Pigott, David-R. (I.)	1840
Jermyn, Earl	(G. B.) 1841	Plunkett, Lord .. (G. B. & I.)	1806
Jersey, Earl of	1830	Pollock, Sir Frederick (G. B.)	1844
Jervis, Sir John	1850	Portland, Duke of	1827
Keatinge, Richard	(I.) 1843	Pottinger, Sir Henry	1844
Kempt, Sir James.... (G. B.)	1830	Richards, John	(I.) 1836
Kenmare, Earl of	(I.)	Richmond, Duke of .. (G. B.)	1830
Kennedy, Thomas-Francis ..	1837	Ripon, Earl of	1812
Kinnaird, Lord	(G. B.)	Roden, Earl of	1812
Labouchere, Henry.....	1838	Rose, Sir George-H.	1818
Langdale, Lord	1836	Rosebery, Earl of	1831
Lascelles, William-S.-S.	1847	Rosslyn, Earl of	1841
Lefevre, Charles-Shaw	1839	Russell, Lord John	1830
Lefroy, Thomas	(I.) 1835	Ryan, Sir Edward	1843
Leigh, Thos.-Pemberton (G.B.)	1843	St. Germans, Earl of (G.B.&I.)	1841
Leinster, Duke of (G. B. & I.)	1831	Salisbury, Marquis of (G. B.)	1826
Leitrim, Earl of (I.)		Shaftesbury, Earl of	1814
Lewis, Sir Thomas-F., Bart.,		Shaw, Frederick	(I.) 1835
	(G. B.) 1828	Shiel, Richard-L. (G. B.)	1839
Lichfield, Earl of	1830	Smith, Thos.-B.-C..... (I.)	1842
Lismore, Viscount	(I.) 1835	Smith, R.-Vernon (G. B.)	1841

Somerville, Sir William.. (I.)	1847	Tufnell, Henry	1850
Stanley, of Bickerstaffe, Lord, (G. B. & I.)	1830	Uxbridge, Earl of	1839
Stanley, of Alderley, Lord ..	1841	Wellington, Duke of	1807
Stephen, Sir James .. (G. B.)	1847	Westminster, Marquis of	1850
Strafford, Earl of	1827	Westmoreland, Earl of	1822
Strangford, Viscount	1808	Wigram, Sir James	1842
Strutt, Edward	1846	Willoughby De Eresby, Lord..	1821
Stuart De Decies, Lord .. (I.)	1836	Wilton, Earl of	1835
Sugden, Sir Edwd-B. (G.B.&I.)	1835	Wood, Sir Charles, Bart.	1846
Tankerville, Earl of .. (G. B.)	1806	Wortley, James-A.-Stuart ..	1846
Thornton, Sir Edward	1816	Wynn, Sir H.-W.-W.	1825
Tighe, William-F.-F..... (I.)	1846	Wyse, Thomas	1849
Truro, Lord	(G. B.) 1850	York, Archbishop of	1848

MODES OF ADDRESS IN WRITING TO PERSONS OF TITLE.

THE SOVEREIGN.—In addressing the Sovereign, it is proper to superscribe all letters or documents “To the Queen’s Most Excellent Majesty,” and to commence them with “Madam.” A minister of the crown may vary the address in writing, thus,—“Lord John Russell presents his duty to *your* Majesty.”

PRINCES, OR ROYAL DUKES.—“His Royal Highness Prince —,” or, “His Royal Highness the Duke of —.” Letters commence “Sir.” Personal reference, “Your Royal Highness.”

PRINCESSES, OR ROYAL DUCHESSES.—“Her Royal Highness the Princess,” or, “Her Royal Highness the Duchess of —.” Letters commence with “Madam;” and the style is “Your Royal Highness.”

LORD LIEUTENANT OF IRELAND.—“His Excellency the Lord Lieutenant;” if a Duke, “His Grace the Lord Lieutenant.” Letters commence according to hereditary rank.

ARCHBISHOPS.—Documents are addressed “To the Most Reverend Father in God, by Divine Providence Lord Archbishop of —.” Letters, “To His Grace the Lord Archbishop of —;” commencing with “My Lord Archbishop.”

DUKES.—“His Grace the Duke of —.” Letters commence “My Lord Duke.”

DUCHESS.—“Her Grace the Duchess of —;” commencing with “Madam.”

DUKE’S ELDEST SON is addressed by courtesy as if his title were that of a peer.

DUKE’S YOUNGER SON.—“The Lord John —,” or “The Lord Robert —,” &c. “The Right Honourable Lord Robert —,” on more formal occasions.

DUKE’S DAUGHTERS.—As Duke’s younger sons.

MARQUIS.—“The Most Honourable the Marquis of —.” Letters commence “My Lord Marquis.” Personal address, “My Lord,” or “Your Lordship.”

MARCHIONESS.—“The Most Honourable the Marchioness of —,” commencing with “Madam,” and styled “Your Ladyship.”

MARQUIS’S ELDEST SON.—As Duke’s.

MARQUIS’S YOUNGER SON.—As Duke’s.

MARQUIS’S DAUGHTER.—As Duke’s.

EARL.—Letters are addressed “The Right Honourable the Earl of —,” or, “The Earl of —,” commencing with “My Lord;” and styled “Your Lordship.”

COUNTESS.—“The Right Honourable the Countess of —,” commencing with “Madam,” and styled “Your Ladyship.”

EARL'S ELDEST SON.—As if he held by right the title he bears by courtesy.

EARL'S YOUNGER SONS.—As Baron's sons.

EARL'S DAUGHTER.—As Duke's daughter.

VISCOUNT.—Letters are addressed "To the Right Honourable Lord Viscount —," or, "The Lord Viscount —," commencing with "My Lord," and styled "Your Lordship."

VISCOUNTESS.—"The Right Honourable the Viscountess of —," commencing with "Madam," and styled "Your Ladyship."

VISCOUNT'S SON.—See Baron's son.

VISCOUNT'S DAUGHTER.—See Baron's daughter.

BISHOPS.—Documents are addressed "The Right Reverend Father in God, William, by Divine Permission, Lord Bishop of —." Letters, "To the Right Reverend the Lord Bishop of —;" commencing with "My Lord."

BISHOPS OF SCOTLAND and of **AMERICA** are addressed by their own name, and not by that of their diocese; and letters to them commence "Right Reverend Sir."

Wives of Archbishops and Bishops have no title in right of their husband's office.

BARON.—Addressed, in writing, "To the Right Honourable Lord —," commencing with "My Lord," and styled "Your Lordship."

BARONESS.—"The Right Honourable Lady —," or, "The Lady —," commencing with "Madam," and styled "Your Ladyship."

BARON'S SON.—"The Honourable Robert —," &c. In writing, commence with "Sir."

BARON'S DAUGHTER.—"The Honourable Miss —," or, "The Honourable Mrs —." In writing, commence with "Madam."

BARONET.—Address, "Sir John —, Bart.," commencing with "Sir," or, "Sir John."

BARONET'S WIVES.—Addressed as "Lady —." If the daughter of an Earl, a Marquis, or a Duke, add the christian name of the Lady.

MAIDS OF HONOUR.—"The Honourable Miss —," commencing "Madam."

PRIVY COUNCILLOR.—"Right Honourable," whatever be the rank.

MILITARY AND NAVAL OFFICERS.—The professional rank should be always prefixed to any other title the individual may hold.

The Publisher of the POCKET PEERAGE for 1851 uses this medium for announcing that there remain on hand a few Copies of

THE ILLUSTRATED STOWE CATALOGUE

Priced and Annotated:

WITH ANECDOTAL REMINISCENCES OF THE SALE.

BY HENRY RUMSEY FORSTER,
EDITOR OF THE "POCKET PEERAGE."

The following are a few of the Critical Opinions pronounced upon this valuable work:—

The Times: A Catalogue of the numerous articles of almost every sort sold at the recent auction of his Grace the Duke of Buckingham's property, at Stowe, has just been published by Mr. BOGUE, of Fleet Street, in a handsome and well got up volume. The price of every article sold, the names of the purchasers of the various lots, and a vast number of interesting annotations, compiled with an accuracy that may be fully depended upon, have been added by Mr. FORSTER, who was present during the whole of the sale, and who is the editor or author of the book. In addition to this information, which will be of interest to many persons, and of considerable advantage to all that class who collect objects of *virtu*, there is a preface, an historical memoir of the family of Buckingham and Chandos, and an historical notice of the celebrated mansion, now dismantled and almost deserted. These notices will be read with a mingled feeling of pleasure and regret—pleasure, from the interesting facts they disclose, and the intelligence they convey; and regret at the spoliation they describe. To render the volume complete, plates of the mansion, the various buildings in the park and grounds, and of the most remarkable articles sold, are introduced.

The Morning Post: Thanks to the unwearied zeal, the scrupulous care, and the public spirit of Mr. FORSTER, we have here not merely a faithful record of every article disposed of at the sale at Stowe, but we have a correct history of the most remarkable relics, and a sure clue whereby the future collector or amateur may trace all that so lately graced the princely palace of Stowe. The value of such a work is hardly appreciable at the moment—time adds immeasurably to its worth.

The Morning Chronicle: The body of the volume consists of a classified catalogue of the sale, with the prices affixed at which each lot was disposed of, and the name of the purchaser thereof. In these features, the value of the work, as a guide and record for the use of connoisseurs and collectors, consists; but to render his work more attractive, the editor has profusely studded it with engravings, most of them exceedingly well executed, of the principal articles of interest, including the *Marine Venus*, purchased by the Queen for £163; the *Bust of Prior*, purchased by Sir Robert Peel for £136 10s.; and several antique tankards carved in ivory, &c.

The Morning Herald: Mr. FORSTER has, as he truly tells us, provided a trustworthy manual for the amateur and man of taste.

THE STOWE CATALOGUE.

The Daily News: The useful and the ornamental are combined in this elaborate catalogue with grace and full effect. Ornament is lavished on an historical notice of Stowe, by means of well engraved plates and woodcuts; the useful is contained in the annotations and prices affixed to each article, together with the name of the purchaser, which will render the book valuable as one of reference hereafter. It is compiled by Mr. H. R. FORSTER, evidently with care, and in some instances with no little research, historic and artistical.

The Morning Advertiser: Mr. FORSTER has made the volume far more than a mere priced catalogue: he has industriously gathered and judiciously introduced facts calculated to illustrate the origin, history, merits, and intrinsic value of the subjects calling for particular remark. The book is altogether admirably edited and well arranged.

The Globe: Catalogues of collections sold by auction have hitherto been dealt with carelessly: Mr. BOGUE has seized a great occasion to open a new enterprise, and here publishes, we believe for the first time, the catalogue of a past sale, duly "priced and annotated," or in that condition in which such documents are deemed by connoisseurs invaluable.

The John Bull: Under the unassuming title of a Catalogue, Mr. FORSTER has given us in the present volume a lasting memorial of the graudeur of the princely mansion which has so recently been dismantled. The volume possesses a much higher interest than its modest title would seem to indicate, and does great credit to its able compiler.

The Britannia: Mr. HENRY RUMSEY FORSTER has, in a handsome quarto volume, published a complete record of the proceedings of the Stowe sale, which must always possess interest for the antiquary, the connoisseur, and the man of taste. The work is illustrated with several engravings, and exhibits the most scrupulous accuracy, and very considerable industry and intelligence on the part of the compiler. It is complete of its kind.

The Bell's Weekly Messenger: The Editor has executed his task with great taste and judgment, and the result of his labour is a work useful and accurate, as well as instructive and amusing. * * * Many of the notes are extremely interesting from the valuable historical and antiquarian information they contain; and we have no hesitation in saying that no library of any pretensions can be considered complete without the volume.

The Bell's Life in London: A charming book—highly creditable to the ability and taste of the editor, Mr. H. R. FORSTER, and reflecting lasting honour upon the artists engaged in its production.

The Examiner: This is a very curious and valuable book. Priced catalogues of interesting sales have always been in great request, and it was highly desirable that a collection of objects of art and *vertu* so extensive and magnificent as that which was lately sold at Stowe, should not be suffered to disperse without a proper and becoming record. This is admirably supplied in the handsome volume before us. * * * The various information presented on subjects independent of the mere temporary interest of the sale, will make the book well worth referring to for some time to come.

THE STOWE CATALOGUE is beautifully printed in Large Quarto, and handsomely bound in half morocco. The Frontispiece consists of a beautiful Mezzotint Engraving of Rembrandt's celebrated Picture—"The Unmerciful Servant;" and the Work is further embellished by upwards of Fifty other Illustrations. By the recent postal arrangements, the Book can be transmitted through the post for One Shilling and Sixpence.

All the New Works, English or Foreign, may be had in supplies limited only by the demand for them at

WESTERTON'S ENGLISH AND FOREIGN LIBRARY,

No. 20, St. George's Place,

HYDE PARK CORNER.

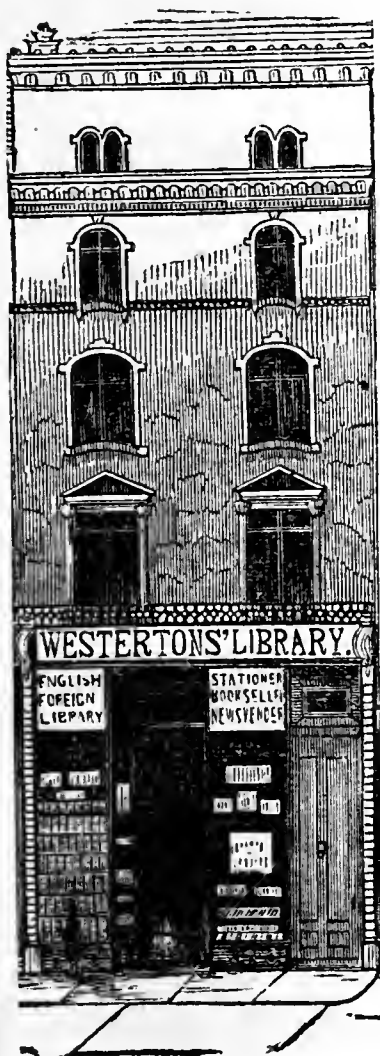

The Single Subscription to Westerton's Library, entitling the Subscriber to all the new English and Foreign Works in succession, one volume at a time, is only

ONE GUINEA PER ANNUM.

Family, Country, and Book Club Subscriptions, on the same remarkably moderate and liberal terms.

*** Books sent within Five Miles of the Library free of expense, once a Week.*

CHARLES WESTERTON,
Bookseller,
STATIONER, & NEWSMAN.

A Card Plate engraved for 2s. 6d.

A great variety of Church Services, Prayer Books, Bibles, and Books of all kinds, in the most elegant Bindings, for Presents.

GENERAL AND FANCY STATIONERY,
IN THE GREATEST VARIETY.

N.B.—Every New Book on Sale on the day of Publication.

PREPARING FOR IMMEDIATE PUBLICATION,
IN THE SAME CONVENIENT SIZE AS THE
"POCKET PEERAGE."

I.

Pocket Aide-Memoire Universelle.

TEN THOUSAND FACTS

IN LITERATURE, SCIENCE, AND ART.

Being a complete Hand-book of Information in regard to Facts, Dates, and Circumstances, on subjects of daily recurrence and conversation. Arranged on a Plan to facilitate Reference.

COMPILED BY GENTLEMEN DISTINGUISHED IN
LITERATURE, SCIENCE, AND ART.

II.

THE POCKET LAWYER: DOMESTIC SERIES.

With illustrative Cases and Decisions relating to Domestic and General Subjects, alphabetically arranged. Amongst the Subjects treated of are—

Arrest—Bigamy—Bills of Exchange—Carriers—Consanguinity—Contracts—County Courts—Debtor and Creditor—Executor—Gaming and Wagering—Guardian and Ward—Husband and Wife—Heir—Interest—I O U—Landlord and Tenant—Larceny—Libel—Lodger—Luggage—Mortgage—Nuisance—Passengers (Railway and others)—Pawnbrokers—Pews—Robbery—Stamps—Trustee—Wills—Witnesses, &c. &c.

THE POCKET LAWYER:

MERCANTILE SERIES.

Embracing full and distinct Statements (with illustrative Cases and Decisions) of the Law, relative to the chief Questions arising in Counting-House and general Mercantile Practice.

THE POCKET DICTIONARY OF BIOGRAPHY;

Including all names of Historical Note, with succinct but satisfactory Biographies, with due reference to their comparative importance. In One Volume.

THE POCKET DICTIONARY OF GEOGRAPHY,

On a new and condensed Plan, so as to include in the limits of a volume of moderate compass the heads of all the information required for ordinary purposes, with Railway Distances, &c., derived from the latest and most authentic sources. In One Volume.

DAVID BOGUE, FLEET STREET.

NORWICH UNION

LIFE INSURANCE SOCIETY.

(INSTITUTED 1808.)

The Capital Invested exceeds £2,000,000 Sterling.

PATRONS.

His Grace the Duke of Cleveland, K.G. | The Rt. Hon. the Earl of Rosebery, K.T.
The Right Hon. the Earl of Orford. | The Right Hon. Lord Saltoun, &c. &c.

TRUSTEES.

The Right Hon. Lord Stafford. | The Rev. Arthur Cayley.
The Rev. Sir Henry Rivers, Bart. | Robert John Harvey Harvey, Esq.
Sir Henry Jardine, K.R. | W. J. Utten Browne, Esq.
Edmond Wodehouse, Esq., M.P. | John Skipper, Esq.
Edward W. Martin, Esq. | Roger Kerrison, Esq.

DIRECTORS.

Major-General Sir Robert J. Harvey, C.B., *President.*
John Wright, Esq. } *Vice-Presidents.* Timothy Steward, Esq.
Lewis Evans, Esq., } M.D. George Durrant, Esq.
James Winter, Esq.
Secretary—Samuel Bignold, Esq. *Actuary*—Richard Morgan, Esq.
Treasurers—East of England Banking Company; Messrs. Harveys & Hudsons.
Solicitors—Messrs. Field and Bignold.
Auditors—Mr. Eagle Willett; Mr. Anthony Bailey; Mr. James R. Hardy.

This Society has now been established upwards of FORTY YEARS, upon the principles of MUTUAL ASSURANCE; and it has paid to the representatives of FOUR THOUSAND deceased members upwards of £3,000,000 sterling, in addition to which nearly ONE MILLION has been assigned by way of BONUSES. The Capital of this Society, for meeting existing engagements, exceeds TWO MILLIONS sterling, and is almost wholly invested on Real and Government Securities. The Reserved Fund upon the 30th of June last, exceeded £174,000. There is no PROPRIETARY to divide with the ASSURED the PROFITS of the Institution, which are therefore periodically assigned in additions made to the sums assured on all Policies for the whole duration of Life, in proportion to the amount of Premium paid. From the 30th June, 1848, to the same date, 1849, 521 New Policies were taken out, a number strongly demonstrating the public confidence in this Society.

Agents are established in all the principal towns in England, Scotland, and Ireland.

One half of the first five Annual Premiums may remain as a permanent charge upon Policies granted for the whole duration of Life.

EXAMPLES OF EXISTING POLICIES AND OF THE BONUSES THEREON.

No. of Policy	Sum Insured.	Bonus declared in June, 1847.	Total Bonus.	No. of Policy	Sum Insured.	Bonus declared in June, 1847.	Total Bonus.
92	£500	£87 3 3	£492 6 4	1276	£1500	£19 3 9	£817 7 1
206	500	60 4 7	270 15 9	1444	1000	166 5 0	685 15 7
864	500	68 5 7	290 8 11	1946	2500	268 16 3	1031 1 0
1097	1000	140 8 0	597 17 4	2145	2000	241 14 6	927 3 8
1235	2000	272 14 2	1124 19 3	3195	5000	445 10 6	1563 12 8

FIRE INSURANCE SOCIETY.

ESTABLISHED 1821.

CAPITAL, £550,000.

OFFICES.—London: Crescent, New Bridge Street, Blackfriars.
 Norwich: Surrey Street. Edinburgh: Princes Street.
 Dublin: College Green.

DIRECTORS.

President—Anthony Hudson, Esq., *Banker*.

Vice-President—George Morse, Esq.

Major-General Sir Robert John
 Harvey, C.B.
 Charles Evans, Esq., Chancellor
 of the Diocese of Norwich.
 Edward Steward, Esq.
 Lewis Evans, Esq., M.D.

Thomas Blakiston, Esq., R.N.
 Timothy Steward, Esq.
 George Durrant, Esq.
 R. J. H. Harvey, Esq.
 Sir William Foster, Bart.
 Henry S. Patteson, Esq.

Treasurers—Messrs. Harveys and Hudsons.

Secretaries—Samuel Bignold, Esq.; Adam Taylor, Esq.

Insurances are granted by this Society on Buildings, Goods, Merchandise and Effects, Ships in port, harbour, or dock, from loss or damage by fire in any part of the United Kingdom of Great Britain and Ireland.

It is provided by the Constitution of the Society that the Insured shall be free from all responsibility, and to guarantee the engagements of the Office, a fund of £550,000 has been subscribed by a numerous and opulent Proprietary. Returns of three-fifths of the profits of the Company are periodically made to parties insuring. The rates of premium are similar to those charged by other Offices, making no such returns.

The business of the Company exceeds £61,000,000, and is rapidly increasing. The duty paid to Government for the year 1849 was £72,241 15s., and the amount insured on Farming Stock was upwards of £9,722,490.

The following extract from the returns made to the Stamp Office for the year 1849, shows the amount of business done by the five principal offices:—

	Sums insured on Farming Stock exempt.	Total Duty paid.
Norwich Union	£9,722,490	£72,241 15s. 0d.
Sun	8,075,123	180,804 3 7
Phoenix	4,779,852	170,195 9 7
Royal Exchange	4,570,098	74,299 8 2
County	7,073,214	51,064 19 0

ALBERT

LIFE ASSURANCE COMPANY.

ESTABLISHED 1838.

Principal Office—11, WATERLOO PLACE, Pall Mall, London.

Directors.

Swynfen Jervis, Esq. <i>Chairman.</i>	Joseph Holl, Esq.
Capt. the Hon. S. T. Carnegie, R.N.	William King, Esq.
William Day, Esq.	George Goldsmith Kirby, Esq.,
Adm. Sir Wm. H. Dillon, K.C.H.	<i>Managing Director.</i>
Frederick C. Dodsworth, Esq.	Major John Ward, H.E.I.C.S.

Trustees.

Adm. Sir Wm. H. Dillon, K.C.H.	S. Jervis, Esq.
H. U. Thomson, Esq., M.D.	

Bankers.

The London and Westminster Bank, St. James's Square.
The London and County Banking Company, Lombard Street.

Medical Advisers.

H. U. Thomson, Esq., M.D., Piccadilly.
H. S. Illingworth, Esq., Arlington Street.
Henry Hancock, Esq., Harley Street.

Legal Advisers.

William Hayes, Esq. | Jervis John Jervis, Esq.

This Office unites the benefit of a mutual association with the security of a Proprietary Company, and offers to the assured amongst others, the following advantages:—

1. Credit until death, with privilege of payment at any time previously, for one-half of the premiums for the first five years, upon Assurances for the whole of life; *a plan peculiarly advantageous for securing loans.*
2. In loan transactions, the lender secured against the risk of the borrower going beyond the limits allowed by the Company.
3. Sums assured to become *payable at given ages, or death*, if previous.
4. Policies indefeasible; fraud alone, not error, vitiating them; and in case the Renewal Premium remain unpaid, the Assurance may be revived at any time within six months, upon satisfactory proof of health, and payment of a trifling fine.
5. No extra premium is charged for persons in the Army or Navy unless in active service.
6. Persons assured in this Office are allowed to reside in any place distant more than 33° from the Equator, and to voyage as passengers within the same limits, without payment of any additional premium.
7. Immediate Survivorship, and Deferred Annuities granted, and endowments for children, and every other mode of provision for families arranged.

Facilities for effecting loans.

All the Rates will be found to have been computed as low as is consistent with security.

HENRY WILLIAM SMITH, *Actuary and Secretary.*

BRITISH MUTUAL

LIFE ASSURANCE SOCIETY,

ESTABLISHED 1844.

17, New Bridge Street, Blackfriars.

Directors.

HENRY CURREY, Esq., 4, Lancaster Place, Strand.
 Rev. W. W. ELLIS, Rector of St. Clement Danes.
 RALPH ETWALL, Esq., Andover, and Nursling.
 THOMAS EVANS, Esq., M.D., Stockwell Park House, Surrey.
 JOHN S. FELTOE, Esq., Belvidere Wharf, Lambeth.
 GEORGE GODWIN, Esq., F.R.S., F.S.A., Brompton.
 HON. WILLIAM GORE, Wilton Crescent, Belgrave Square.
 THOMAS HAMBER, Esq., Barnsbury Park.
 JOHN LODGE, Esq., Oxford Street, Hyde Park.
 LIEUT.-COL. MONTRESOR, Ospringe House, Kent.
 GEORGE ALFRED WALKER, Esq., St. James's Place.

This Society entertains proposals of any description involving the contingency of human life, and offers the following advantages:—A bonus annually (in the shape of low premiums) equal to those of other offices, granted every three, five, or seven years, and the prospect of a larger bonus than can possibly be obtained at those offices, in the peculiarly beneficial mode adopted in the distribution of the surplus.

Loans by means of the British Mutual Subscription Loan Assurance Classes granted to the Members, on approved security, upon equitable and advantageous terms.

Prospectuses and every information may be had on application at the Office, 17, New Bridge Street, Blackfriars.

SPECIMEN OF TABLES.

Age.	Ann. Premium for £100.	Age.	Ann. Premium for £100.	Age.	Ann. Premium for £100.
	£ s. d.		£ s. d.		£ s. d.
20	1 15 8	35	2 6 10	50	4 1 7
25	1 18 0	40	2 14 9	55	5 1 11
30	2 1 6	45	3 5 9	60	6 6 7

CHARLES JAMES THICKE, *Resident Secretary.*

THE MONARCH

FIRE AND LIFE ASSURANCE SOCIETY,

Adelaide Place, London Bridge.

Directors.

THE RIGHT HON. THE LORD MAYOR—*Chairman.*

J. K. HOOPER, ESQ., AND ALDERMAN—*Deputy Chairman.*

JOHN ADDIS, ESQ.

C. S. BUTLER, ESQ.

J. DUDIN BROWN, ESQ.

G. HARRIS CHILD, ESQ.

WILLIAM GAME, ESQ.

J. G. HAMMACK, ESQ.

WILLIAM KNOTT, ESQ.

JOHN LAURIE, ESQ.

ROBERT MAIN, ESQ.

FRANCIS WITHAM, ESQ.

Actuary—J. T. CLEMENT, ESQ.

Manager and Secretary—GEORGE H. JAY, ESQ.

Fire Department.

This Company effects Insurances upon every description of property at moderate rates; and every facility is afforded to parties wishing to insure, with the advantage of a prompt and equitable settlement of claims.

Life Department.

Among the varied and peculiar advantages of this company, are the following:—

One-half the Premium may remain unpaid for the first five years—or may continue a permanent Loan upon the Policy.

Policies may be made payable *during the life time of the Assured.*

Every facility offered *for granting Loans* in connexion with Life Assurance.

Division of Profits every five years.

Insurances for short periods, or on the non-participating Scale, are effected at very reduced rates.

Policies are issued from £20 to £5000, and may be effected on an increasing or decreasing scale of Premiums.

MUTUAL LIFE ASSURANCE SOCIETY,

71, KING WILLIAM STREET, MANSION HOUSE,
LONDON.

The Entire Profits divided among the Assured.

DIRECTORS.

Vernon Abbott, Esq.	John Ledger, Esq.	James Traill, Esq.
Lieut.-Colonel Abdy.	R. W. S. Lutwidge, Esq.	Wm. Foster White, Esq.
George Ashlin, Esq.	Henry T. Prinsep, Esq.	George Whitmore, Esq.
H. J. Hall, Esq., R.N.	William Phelps, Esq.	Edward Winslow, Esq.
John James, Esq.	Charles H. Smith, Esq.	John Young, Esq.

ADVANTAGES PRESENTED BY THIS SOCIETY.

LIFE ASSURANCES may be effected upon *Equal, Half Premium, Increasing, or Decreasing Scales*; also by *Single Payments, or Payments for limited periods*. Tables have been specially constructed for the **ARMY, NAVY, EAST INDIA COMPANY, and MERCHANT SERVICES**; also for persons voyaging to, or residing in, any part of the world.

ENDOWMENTS for Widows and Children, Pensions for retired Officers and Civilians, **IMMEDIATE or DEFERRED ANNUITIES, and SURVIVORSHIPS.**

The Bonuses declared by the Society gave a Reduction of premiums, until next division of profits, averaging 36 per cent. on Policies in force Five Years, or an addition to the Sums Assured, ranging from one-third to one-half of the total amount of Premiums paid.

E. OSBORNE SMITH, *Actuary and Secretary.*

ALFRED LIFE ASSURANCE ASSOCIATION,

7, LOTHBURY, LONDON.

TRUSTEES.

Sir David Scott, Bart.	George Frederick Dickson, Esq.
John Pemberton Heywood, Esq.	Charles Heaton Ellis, Esq.

DIRECTORS.

G. Ives Raymond Barker, Esq.	William James Maxwell, Esq.
George Frederick Dickson, Esq.	Charles Snell Paris, Esq.
Charles Heaton Ellis, Esq.	Sir David Scott, Bart.
Samuel Gurney Fry, Esq.	Ernest A. Stephenson, Esq.
William James Lancaster, Esq.	Lieut.-Colonel Tulloch, Esq.

The Hon. Eliot T. Yorke, M.P.

Life Assurances of every description can be effected with this Association.

The result of the last division of profits is shown in the following table, which exhibits the additions made to the sums assured under policies of seven years' standing. The next bonus will be declared in July, 1851.

Age at entrance.	Duration of Policies.	Sums Assured.	Annual Premium.	Addition to Sum Assured.
24	7 yrs. 1 mo.	£2000	£47 1 8	£237 18 4
30	7 1	5000	133 10 10	572 8 10
23	6 11	1000	23 2 6	113 0 4
51	6 10	5000	233 15 0	566 13 10
43	6 10	3000	110 10 0	307 15 4
33	6 10	500	14 5 5	52 11 6
23	6 9	5000	115 12 6	556 4 9

These additions, if compared with the premiums paid, will be found to range as high as 69 per cent. upon them.

J. W. HAMPTON, *Secretary.*

TO SECRETARIES, MANAGERS, AND OFFICIALS IN BANKS, RAILWAYS,
AND OTHER COMPANIES.

THE UNITED

GUARANTEE AND LIFE ASSURANCE COMPANY.

CAPITAL, £100,000,

Fully subscribed, with power to increase the amount to £500,000.

THE RIGHT HON. LORD ERSKINE, *Chairman.*

JOSHUA P. BROWN WESTHEAD, Esq., M.P., *Vice-Chairman.*

Josiah Bates, Esq.

John Field, Esq.

T. Carlyle Hayward, Esq.

Charles Podmore, Esq.

Thomas Winkworth, Esq.

Daniel Shears, Jun., Esq.

Richard Swift, Esq.

Manchester Local Committee.

SIR ELKANAH ARMITAGE, KNT., ALD., *Chairman.*

THOMAS BAZLEY, Esq., *Vice-Chairman.*

John Bannerman, Esq.

Richard Birley, Esq.

The Hon. Thos. Erskine.

William Gibb, Esq.

Thomas Greig, Esq.

Matthew Lyon, Esq.

John B. Markland, Esq.

John Maysod, Esq.

Simon Pincoffs, Esq.

Edward Tootal, Esq.

C. J. S. Walker, Esq.,

Alderman.

OFFICES IN MANCHESTER—34, MOSLEY STREET.

GUARANTEE DEPARTMENT.—A reduction of 20 per cent. on the sixth payment. An immediate and considerable reduction if a Life Assurance be combined with the Guarantee.

LIFE DEPARTMENT.—Profits of both Departments divisible among the Assured on the participating scale.

Foreign and Colonial risks on moderate terms.

Payments taken quarterly, half-yearly, or annually.

Medical Referees paid by the Company.

Prospectuses, Forms of Proposal, and other information, may be obtained at 36, OLD JEWRY.

By Order,

36, OLD JEWRY, LONDON.

J. KNIGHT, *Secretary.*

N.B.—No Charge made for Policy Stamps.

CITY OF LONDON

LIFE ASSURANCE SOCIETY,

FOR ACCUMULATIVE AND GENERAL
ASSURANCES,

2, ROYAL EXCHANGE BUILDINGS, LONDON.

EDWARD FREDERICK LEEKS, *Secretary.*

ART-UNION OF LONDON,

444, WEST STRAND.

Instituted, 1837. Incorporated by Royal Charter, 10 Vict., 1846.

PLAN FOR THE CURRENT YEAR:

Every Subscriber of One Guinea for 1851 will be entitled to—

I. The choice of One of Two Line Engravings—"THE BURIAL OF HAROLD," by F. Bacon, after F. R. Pickersgill, A.R.A.; "THE VILLA OF LUCULLUS," by J. T. Willmore, A.E.R.A., after W. L. Leitch.

II. A Volume of Wood Engravings, illustrating Goldsmith's Poem of "THE TRAVELLER."

III. The chance of obtaining one of the Prizes, to be allotted at the General Meeting, in April next, which will include—

1. The right to select for himself a valuable Work of Art from one of the public Exhibitions.
2. Bronze casts,
3. Statuettes in Porcelain,
4. Tazzas in Cast Iron,
5. Proof impressions of a large Plate, now engraving in Line by W. Finden, from Hilton's celebrated picture, "THE CRUCIFIXION," and
6. Proof impressions of a Plate of "QUEEN PHILIPPA INTERCEDING FOR THE BURGESSES OF CALAIS," now engraving by H. Robinson, from the original prize picture by H. C. Selons.

THE VILLA OF LUCULLUS is now ready, and will be delivered to those who select it at the Society's Rooms, as above.

GEORGE GODWIN } *Hon. Secretaries.*
LEWIS POCOCK }



KIDD'S EMBROIDERED GLASS MIRRORS, &c.

ADAPTED FOR PRESENTS,

16s., 18s., 21s., and upwards.

MANUFACTORY,

12, POLAND STREET, OXFORD STREET, LONDON.

"We have recently seen at Mr. Kidd's manufactory some beautiful specimens of Glass, Decorated, Embroidered, and Silvered in a singularly beautiful manner. The embroidery process adds, of course, to the usual cost of common silvered glasses, but it by no means precludes even the middle classes from purchasing mirrors and other articles ornamented with these elegant and permanent designs."—*Chambers' Edinburgh Journal*, 333.

"We prophesy that, ere long, Mr. Kidd's beautiful process for 'Illuminating Glass Mirrors,' &c., will become a famed national manufacture."—*Journal of Design*, No. 17.

"By the introduction of Mr. Kidd's new and beautiful invention for the Ornamenting and Silvering of Glass, quite a new field is opened to art-artisans."—*Builder*, Sept. 28.

THE ROYAL GENERAL ANNUITY SOCIETY.

SUPPORTED BY VOLUNTARY CONTRIBUTIONS.

FOUNDED



A.D. 1827.

FOR ALLOWING ANNUITIES

*To Decayed Merchants, Bankers, Professional Men,
Master Manufacturers,
Tradesmen, their Widows and Clerks; and to Single Females,
their Daughters,
From all parts of the United Kingdom.*

PATRON.

THE QUEEN'S MOST EXCELLENT MAJESTY.

PRESIDENT.

ABRAHAM WILDEY ROBERTS, Esq.

TRUSTEES.

MR. ALDERMAN COPELAND, M.P. | JOHN ABEL SMITH, Esq., M.P.
GEORGE CARR GLYNN, Esq., M.P.

CHAPLAIN.

THE REV. WILLIAM HENRY JONES.

At a period when many classes of society are suffering under privations, it is presumed that apology is unnecessary in soliciting assistance towards an Institution which seeks to extend its benevolent provision amongst those meritorious persons, "Decayed Merchants, Bankers, Clergymen, Solicitors, Medical Men, Master Manufacturers, Farmers, and Tradesmen," who, after passing their former years in comparative prosperity, are, from misfortunes which no prudence on their part could either anticipate or avert, too frequently reduced in their old age to abject penury, bowed down beneath an accumulation of difficulties, and suffering under the keenest privations of unmitigated poverty.

The benevolent attention of the Public is therefore most respectfully and earnestly solicited, to support an Institution which has for its object the relief of misery and distress, at a period when the supplicants are too frequently bereft of all other aid, when with

debilitated health and ruined fortunes they can look forward only to the Parish Workhouse as their last shelter, and from the degradation of which this Charity seeks to rescue them.

It is almost needless to state that there are very many whom this Society seeks to relieve, who have to mourn the deprivation of every comfort; the Widows of such persons receive the protecting aid of the Charity. It also includes amongst its Annuitants deserving Single Women, a feature at once sufficient to claim at the hands of a benevolent public, the warmest support. What a numerous class of sufferers are to be found under this head! Look at the various offices they have held during life—how, perhaps, they have struggled for an aged parent—how full of self-denial, in order to add to the comforts of such a one. Look at the thousands who have acted as Governesses and in such-like capacities, and by these means have been enabled to gain their livelihood until old age prevented them. Can there be an act more benevolent than to aid such a class of unprotected persons, whose early days were passed in instilling religious and virtuous principles into the minds of the young, and in endeavouring to make them ornaments of society?

This Institution is, in fact, its own advocate. Universal in its objects, and excellent in its regulations, it may appeal for support to philanthropists of every persuasion and of every land, for the peculiarities of sect and the distinctions of country are no obstructions to the broad course of its benevolence. Distress is the chief claim it recognises, and a former life of respectability the only condition it demands. Its operations are indeed limited to certain classes of the community, but they are classes who not only form a large proportion of the population, but are special objects for public sympathy and aid.

The Committee trust the claims of such an Institution will not be forgotten, but that the opportunity will be seized with pleasure of ameliorating the condition of the helpless and the aged, and thus answer one of the greatest ends of our existence, which is to afford relief to the distressed in time of need.

Having stated thus much, the Directors place the interests of the Society in the hands of a benevolent Public, and feel their appeal will not be made in vain.

STEPHEN J. ALDRICH, *Secretary.*

Society's Offices, 18A, Basinghall Street.

Donations and Subscriptions thankfully received at the Offices of the Institution, where Lists of the Subscribers, Forms of Recommendation, and every information may be obtained, between the hours of Ten and Five daily.

PASSPORTS,

Mounted upon a material not liable to be torn, and inserted in Morocco Cases, with Coronet, Arms, or Crest, and name stamped, in gold, thereon.

Ambassadors' Signatures obtained to British Secretary of State's Passports.

COURIERS, or TRAVELLING SERVANTS, can be obtained at

JOHN LEE'S GUIDE DEPOT,

440, West Strand,

TWO DOORS WEST OF LOWTHER ARCADE.

ELKINGTON & CO.

Patentees of the Electro Plate, Manufacturing Silversmiths, Bronzists, &c.

Beg respectfully to call attention to their Establishments,

22, Regent Street, } London.
45, Moorgate Street, }

And MANUFACTORY, NEWHALL STREET, BIRMINGHAM, at either of which places they have always an extensive stock of their own productions.

THE PATENTEES feel the necessity of informing the public that articles sold as "Electro Plated by Elkington and Co.'s Process," offer no guarantee for their manufacture, unless such articles bear their Patent mark—viz., "E. and Co.," under a Crown.

ESTIMATES, DRAWINGS, AND PRICES SENT FREE BY POST.

Re-plating and Gilding as usual.

PEELE'S COFFEE HOUSE AND HOTEL,

ESTABLISHED UPWARDS OF 200 YEARS:

177, and 178, Fleet Street, London.

T. P. AUSTIN, PROPRIETOR.

This Establishment possesses advantages peculiar to itself and equal to those of any other Metropolitan Hotel. The locality is perfectly central, the Private Sitting-rooms are commodious, and the Bed-rooms are large and airy.

The Newspapers of the Three Kingdoms and the London Gazette regularly filed.

TERMS MODERATE.







Date Due

All library items are subject to recall 3 weeks from the original date stamped.

MAY 15 2007		
MAR 0 2007		

Brigham Young University

BRIGHAM YOUNG UNIVERSITY



3 1197 21319 5958

UTAH COUNTY GENEALOGICAL
AND HISTORICAL SOCIETY,

