



the pod



SAINT MARY'S SEMINARY
JUNIOR COLLEGE

(1927)

the pod

**nineteen hundred and sixty three
saint mary's seminary junior college**

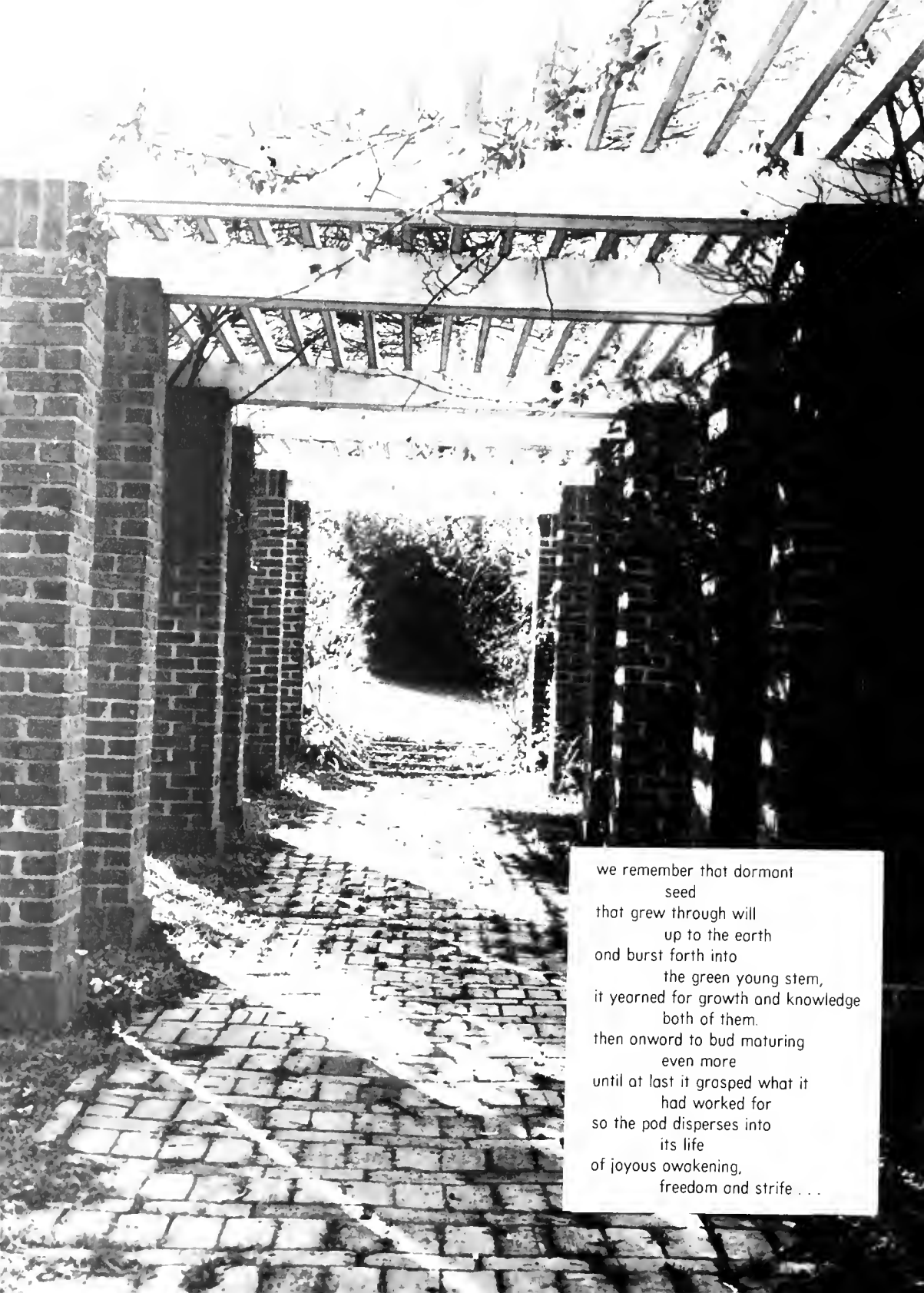

we remember that dormant
seed
that grew through will
up to the earth
and burst forth into
the green young stem,
it yearned for growth and knowledge
both of them.
then onward to bud maturing
even more
until at last it grasped what it
had worked for
so the pod disperses into
its life
of joyous awakening,
freedom and strife . . .



mr. kemp yarborough

"... and glodly wolde he lerne, and
glodly teche"

the blushing southern
gentleman ...

handsome in stature
courteous in manner ...

forever radiates the goodness
of his heart ...

guileless humor ...

"he was a verroy porfit, gentil
knyght ..."

wisdom in teaching ...

potience in approach ...

makes of the past a stage for the
present ...

conveys his clear vision of
history ...

the compound role:

counselor and educator ...

it is with gratitude and esteem
that the class of 1962-63 dedi-

cates this yearbook to mr. kemp
yarborough a man who has

proven his dedication ...





miss may russell
president

to the graduates of 1963

the goal of education in america is that of civilizing in a profound sense its entire adult papulation . . . to achieve this end the development of the intellect of men and women like yourselves is essential . . . na single thing is needed more in our country, today and tomorrow, than the disciplined, trained and creative mind in action . . . with your native ability and the habit of individual inquiry, you are potential leaders in our nation . . . god grant that you will continue to use them well and thereby give to the world the leadership of which you are capable . . .



a pod now at fullest
maturity
its time has come to
be the master
ruler of its fate, to
guide its way through life
teaching its young ones
the how and why
full of maturity, knowledge and
love
understanding what has past
it leads an . . .



miss beatrice simms
dean of students

in the years to come . . . i trust that these memories,
which were so much a part of your life, may shed some
light on the success you have achieved and the goals
you have reached . . .

my very best wishes to you all . . .

I. Beatrice Simms



mrs. lais danhiser
registrar



mr. george a. kammerer, jr.
director of admissions





mr. leon t. buker
modern languages



mrs. minna irby
business



miss barbara magaw
english



dr. carl walker
business



miss velma perkins
english





mrs. alice fahl
remedial reading assistant librarian



mr. b. elwood fahl
science



mr. lewis miles
social science



mr. kemp yarborough
social science



mr. william hess
science (biological)

mr. howard kratz
mathematics





miss charlotte aslund
home economics



mr. brantly greesan
music



mr. mark wallace
speech and dramatics



mrs. norma strictland
art

miss sandra e. stancil
physical education





miss margaret keen
librarian



mrs. winifred leopard
library assistant



miss ethel chance
nurse



mrs. louise cowan
dietitian

mr. samuel w. pursell
business manager

mrs. darothy kidd
assistant to business manager

mrs. elizabeth s. leray
receptionist





mrs. mary salisbury
public relations



mrs. ruby lee
confeen



miss anna o. sandner
secretary to president



mrs. anna mary urbanski
receptionist



mrs. ellen thurlby
secretary to director of admissions



mrs. mabel treadwell
housemather

mrs. aleathea redmand
secretary to registrar





mr. redmond



mr. wood



mr. milburn



(l to r) e. hall, f. ball, l. hewlett, j. cutumber, b. ball, b. barnes, p. greenwell, r. butler, f. carroll, l. fenwick, e. mason.

the diligent efforts of the maintenance staff of the st. mary's junior college to make our campus more beautiful, our dormitory a better place in which to live, and our classroom building and other buildings brighter, do not go unnoticed by the students . . . to these people, whose services are invaluable to the school and whose friendship is invaluable to us, we express our appreciation . . .





the stem peeks out from
mother earth
the grand awakening; renewed
birth
making its first steps up to
fullest growth.
a tender stem, so young
and green
it yearns for freedom, yet
cannot touch
for readiness is not yet
at hand . . .



e. abell
o. bailey
d. barlowe
k. barolet



m. berkey
k. bishop
d. blanding
b. brown



j. buchanan
r. corrinne
k. coudon
m. courtney



s. crumpaker
l. doyton
l. douglas
d. dudderar





n edelen
s fauntleray
d ferguson
m franklin



d gaddis
c golden
r homes
n harkness



m henderson
i holt
m jones
o jaynes



r kennedy
j killman
d king
k lomb



j. lorson
j. leach
j. longmore
m. lutes



j. mottingly
k. mckenno
b. meens
m. mettom



c. mollord
m. morgon
s. niel
l. norris





m. osborn
n. osteen



w. patrick
m. perkett



c. piel
t. pietros



d. royne
s. robbins
e. reeves
o. schauber



j. scudder
j. slade
f. stoley
a. stamburg

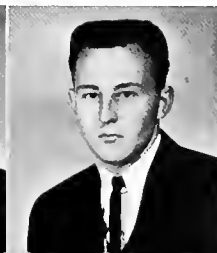
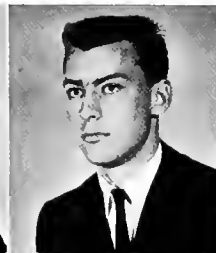



r. sundstrom
e. tarrant



d. towers
s. tremblay



m. walsh
j. ward



e. weiland
h. weiland



e. williams
l. wilson

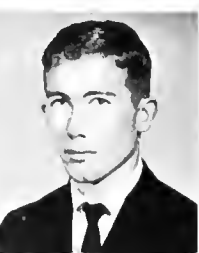

m. wood
d. wynn





the hurts the joys that
build the growth
are at the prime for each
and both,
desire that birth the bud
from stem
have roughed and fashioned
it again,
and there it is upon the
stem
soaking in the knowledge
that opens them . . .



(l to r) 2nd row: j. slode, f. combs, s. tweedy, h. lomb. 1st row: e. reeves, l. jourdon, o. lloyd, o. schauber.

honor court



since all of the students of st. mory's junior college must learn to live and work by an honor code, it is important to have intelligent leaders to interpret and enforce this code . . . honor court, a vital organization of st. mory's, serves this purpose . . . advised by miss russell, and headed by its president, sharon tweedy, honor court is made up of select men and women from the student body . . . they try all cases concerning honor offenses in the school . . . the honor court makes a major contribution to the promotion of integrity and good citizenship of st. mory's . . .



(l to r) 2nd row: s. fauntleroy, k. bishop, p. forrell, s. tweedy, m. l. courtney, k. mckenno, d. towers, miss simms.
 1st row: v. russell, g. onderson, s. mochen, g. mcneol.

student government

the student government associations permit the students of st. mary's to exercise the privileges of democratic living . . . these associations are compiled of a select group of students who guide their classmates in better citizenship . . .

(l to r) w. wood, f. combs, j. cook, b. weilond.





(l to r) j. potee, l. dishmon, h. travis, j. poare.

campus council

phi theta kappa



students whose scholastic averages and citizenship have proved outstanding throughout the year are asked to join the kappa xi chapter of phi theta kappa fraternity . . . the aim of phi theta kappa is to promote higher academic goals at st. mary's junior college . . .

the campus council was organized for the betterment of both faculty and student . . . it is designed to adhere to the needs and desires of all those involved in life at st. mary's . . . the council limits the gap between the faculty and the students and helps to widen the policy of good will among all . . .

1st row: k. emmons, s. machen, j. poare, g. borolet, s. tweedy. 2nd row: g. hurley, v. russell, l. dishmon, s. pritcher, v. hodge. 3rd row: mrs. donhiser, miss simms, b. weiland, j. cook. 4th row: m. johnson, g. mcneal, w. wood, f. combs. 5th row: mr. yarborough, mr. greeson, h. lamb, a. longmore, mr. kommerer.

orientation committee

the orientation committee was devised to orient the new freshmen into the traditions of st. mary's junior college . . . its purpose is to promote friendship and the feeling of being a part of our college to the new freshmen . . .

the social committee designs and sponsors various activities of the students throughout the year . . . the members also act as hostesses for the social functions of the school and at the student-faculty coffee hours . . .



(l to r) 4th row: s pritcher, g hurley, j poore 3rd row- g anderson, v hodes, s mochen. 2nd row: miss simms, p forrell. 1st row: l jourdon, v russell.

social committee

(l to r) s. trembley, p. onley, n. horkness, c. homes, c. jump, b. potrick, j. slode, m. biddle, miss simms, m. berkey, m. dubois, r. kemp, s. pritcher





(l to r) 4th row: j. scudder, r. sundstrom, m. johnson, j. larsen, c. piel, p. nagel, s. jenkins, g. mcneal 3rd row: m. walsh, n. harkness, s. fauntleroy, n. asteen, j. leach, s. niel, j. buchanan. 2nd row: m. courtney, p. farrell, j. killmon, d. towers, n. edelen, r. kennedy, p. anley, s. crumpacker 1st row: s. trembley, w. dewees, b. johnson, j. schauber, l. riley, mr. greeson, director

choir

the st. mary's junior college choir, under the direction of mr. brontly greeson, is composed of women from the student body, who are selected for their ability and interest in singing . . . each spring the choir goes

on a tour, singing at various schools throughout the state . . . special concerts are given at christmas and easter, and the choir often sings locally for various clubs and organizations . . .



the drama department



the drama department of st. mary's produces two shows a year . . . the fall selection of 1962 was "o. thurber carnival . . ." the company toured the play to other schools in maryland and hopes to do the same with future productions . . . this policy will stimulate more interest in college theatre throughout the state . . .

the artist and lecture series is a combined effort of the county and the college to bring cultural entertainment to the county . . . the committee, advised by miss chance, makes arrangements for the performances and welcomes them to the campus . . .



(l to r) 2nd row: d. bloding, miss chance, advisor; s. fountleroy, j. shedd 1st row: s. ott, k. blackwell, j. ditto.

artist and lecture series



each week the assembly committee arranges and presents an interesting program for the cultural enrichment of the student body . . . the committee, which consists of faculty and students, endeavors to find a variety of speakers that will be both informative and interesting . . .

assembly committee



(l to r) 2nd row: m. biddle, c. lloyd, b. weiland. 1st row: g. mcneol, k. bishop, mrs. salisbury, l. macdonold, l. turner, m. mitchell.



(l to r) c. golden, d. durivage, e. weiland, m. courtney, j. slade, a. gaddis, e. lee, j. schauber, mr. yarborough, j. mattingly, i. holt, a. longmore, a. hagy, l. turner, l. macdonald, r. kelly

international relations

the international relations club is compiled of students who are interested in discussing contemporary world problems and events . . .

the club meets twice a month and allows the student to speak freely on their views of the problems presented . . .

point news

the **point news** is a monthly publication which informs the student body of school activities, discusses problems on the campus, and reports happenings of major interest to the students . . . the **point news** staff, and its advisor, miss magaw,

have worked diligently this year to enlarge and improve the paper, and their efforts have been rewarded by increased interest in **point news** on the part of the students . . .



(l to r) 2nd row: d. scarff, s. fauntleray, m. ayres, k. bishop. 1st row: d. ferguson, g. hayes, l. dishman, j. schauber, i. durivage, miss magaw, j. patee, a. gaddis, i. halt, g. dahan, j. ward, a. stambaugh. seated: m. johnson



(l to r) o. stombough, j. word, m. lutes, b. johnson, l. dishmon, b. griffith, m. franklin, d. king, c. roder, miss oslund, advisor

home economics

the home economics club was organized for those interested in learning the fundamentals of homemaking . . . they have accomplished much

in the fields of aiding needy families, cheering children at the st. mory's county hospital and organizing faculty teas . . .

student national education association

any student who is interested in a career in teaching is eligible to join the student national education association . . . this organization keeps its members informed of the current trends

and methods in the teaching profession, through programs and discussions . . . the members of the s.n.e.o. strive to arouse interest in one of our most important professions . . .



(l to r) d. towers, d. borlowe, d. duddorer, b. r. johnson, d. hart, mr. miles, j. rockwell, j. ditto, m. berkey, k. mckenna, d. royne.



(l to r) d rayne, m walsh, c homes, l leach a longmore
freshman officers



(l to r) s ott, a o board representative, c jump, secretary, v hodge,
president, p onley, treasurer, m biddle, vice president



sophomore officers





(l to r) 1st row: l. turner, c. golden, o. hogy, g. mcneal, s. pritcher 2nd row: s. morsh, l. macdonald, m. dewees, miss simms, r. kelly, s. hoffmeir
3rd row: r. spicer, t. jourdon, p. forrell, d. blinding, m. mitchell

the pod staff

the 1963 **Pod** . . . of times i wondered if i would ever actually see this book in print . . . to us it represents deadlines, long hours, meetings, problems, schedules, cigarettes, neglected studies, o bad case of nerves, failures and successes . . . to you we hope it represents your life at st. mary's; educationally, socially, and spiritually . . . when we started the 1963 **pod** our goal

was perfection . . . through the months we have gradually realized this was not to be reached . . . we do feel that if you find the 1963 **pod** recalls for you some of your memories, goals and ambitions, our success too will be apparent . . .

larno macdonald
editor — 1963 **pod**





candids



careful on the lipstick, penny



ooooooooooooops!!



now o little darker on this side



the bud is growing to
worldlier life
taking its joys with that
of strife
filling its being with
newer thoughts
how far it has grown
to toller breadth
maturing with each
new knowledge learned
not long ago for these it
yearned . . .

archery



archery, which is a very popular sport at st. mary's during the fall, draws increased interest every year. archery tournaments are held, and a trophy is awarded to the best bowman.

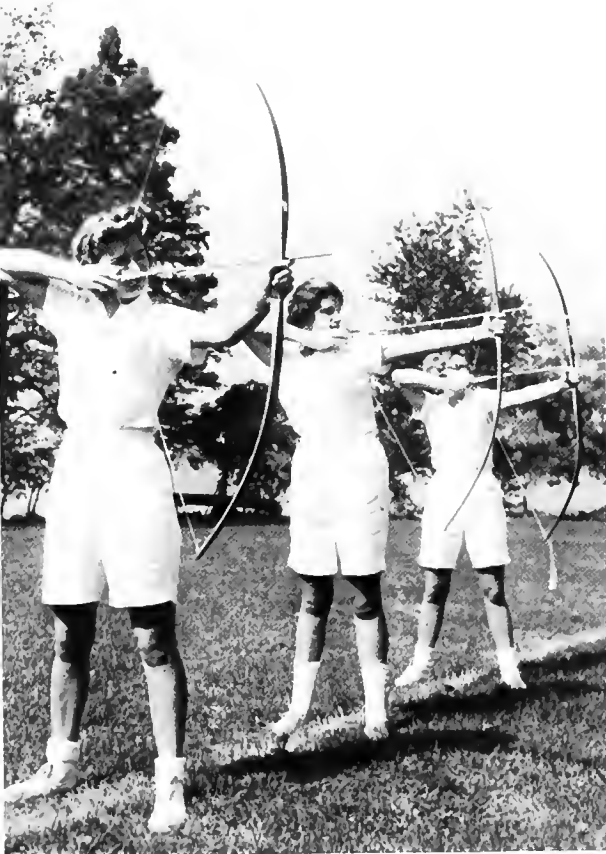

l. to r. l jourdon, g mcneol, g hurley

hockey



hockey is a sport that is eagerly participated in at st. mary's. intramurals take place in the fall. an all-star team is selected to participate in competition with other colleges.





first row l to r: b. weilond, j. mottingly second row l to r: m. biddle, b. norris, b. eorhort, w. wood.



coach bartheleme

the boys' basketball team is made up of doxy students . . . their games highlight the winter sports season at st. mary's . . . coached by mr. albert bartheleme, the team plays in competition with other colleges, both in and out of state, and has the strong spirit of the entire student body behind it.



boys'
basketball

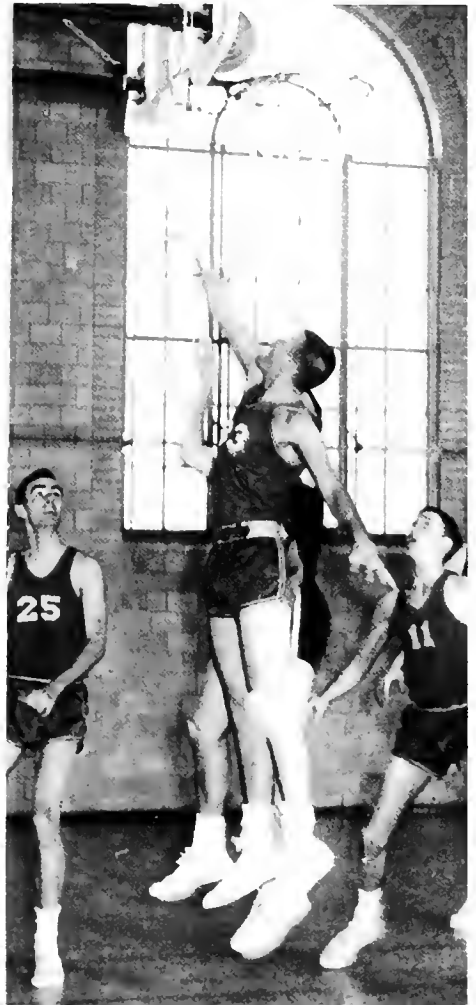



miss stencil, coach



girls all-star basketball

basketball is the most popular of the girls' winter sports at st. mary's . . . girls who go out for basketball play on intramural teams and have a chance to be selected to play on the all-star team . . . the all-stars play in competition with teams from other colleges.



first row l to r: s. mochen, j. poore, p. onley, d. king second row l to r: g. hurley, d. scorff, s. crumpacker, r. sundstrom, m. courtney third row l to r: s. pritcher, captain, m. wolsh, l. jourdon, c. buck, e. reeves, e. torrent.



cheerleading



l. perket, c. barolet, s. fountleroy, s. machen, b. johnson.



first row l-r: j. poare, d. scarff, s. crumpacker, r. sundstrom, t. norris. second row l-r: l. jourdon, m. walsh, c. piel, s. pritcher, e. torrent, c. buck, m. franklin.



volleyball

volleyball is a winter sport which was avidly supported this year at st. mary's . . . this year's teams participated in a round robin tournament from which an all-star team was chosen . . .

the athletic association is an organization designed to promote athletic competition and to increase class spirit and loyalty toward the school . . .

the athletic board consists of executive officers and sports managers which sponsor invitational matches, waterfront activities, and social events . . .

the adviser to this year's board has been miss sandra stancil with joyce poore presiding as president . . . the executive officers are gail hurley vice pres., groce borolet secretary, karen emmons treasurer, sue pritcher social chairman . . . the following girls have served as sports managers:

hockey	virginia hedges
archery	libby jourdon
basketball	caral buck
volleyball	ruth sundstrom
tennis	sandy rabbins
softball	sandra jenkins



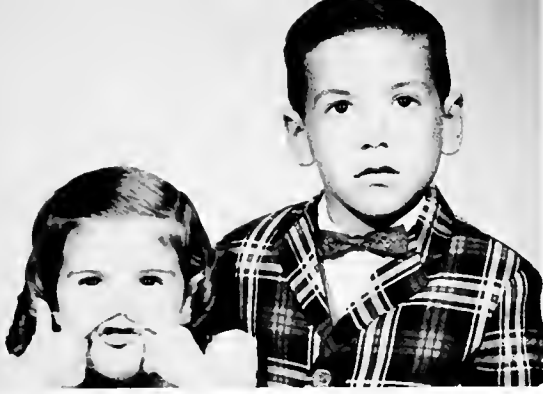

portrait of devotion

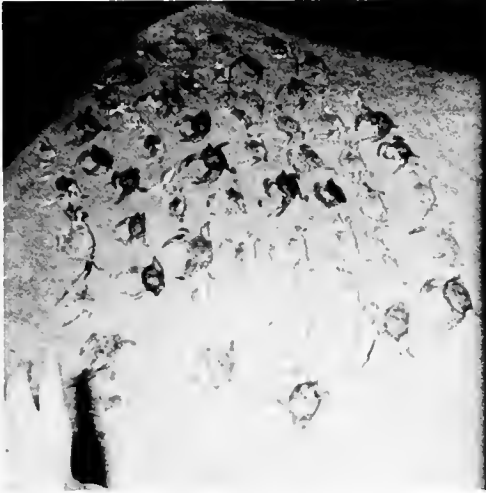

st. mary's crab beds

absolutely nothing page



working in the laboratory or lavatory?

our choice for playboys of the month—chosen by lorna ond condy





sailing is a new sport this year at st. mary's, and it has been eagerly received by many of the students . . . because of the location of the school on the st. marys' river, the students are afforded many opportunities to sail during the fall and spring . . . canoes and rowboats are also available for student use . . .

sailing



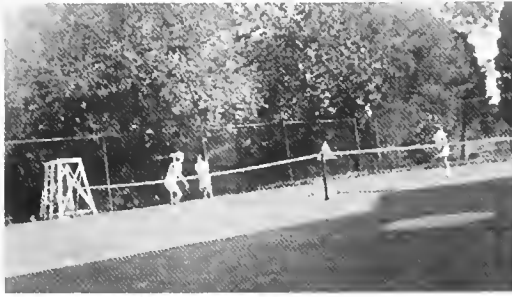

tennis



tennis is one of the most popular sports at st. mary's. men and women of the student body, as well as members of the faculty, can be found on the tennis courts often during the year. tennis is played in competition with other colleges and intramurally during the spring . . . for the first time, this year tennis is offered as a course under the physical education department . . .





l to r- sally ott, queen, terry kautman, joan potee



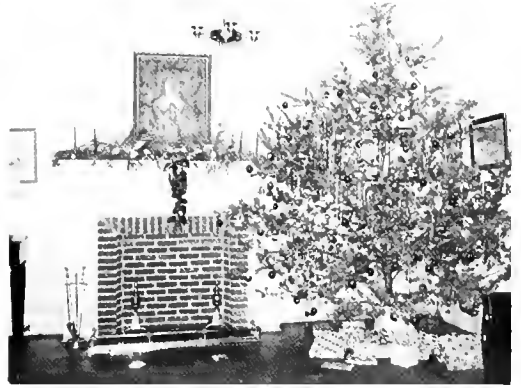



queen of the may
miss karen emmons



miss dinah blanding



miss carol buck



miss kothi mckenna

freshman princesses



miss jacqueline ditto
sophomore princess



miss susan pritcher
shenandoah apple blossom princess



miss ruth kelly
sophomore princess



It col midrag blagojevich crowns karen emmons queen of the may

l-r: k mckenna, r kelly, s pritcher, k. emmons, j. ditto, c buck, d blanding vaughn jennings, crown bearer, and jan greeson, train bearer

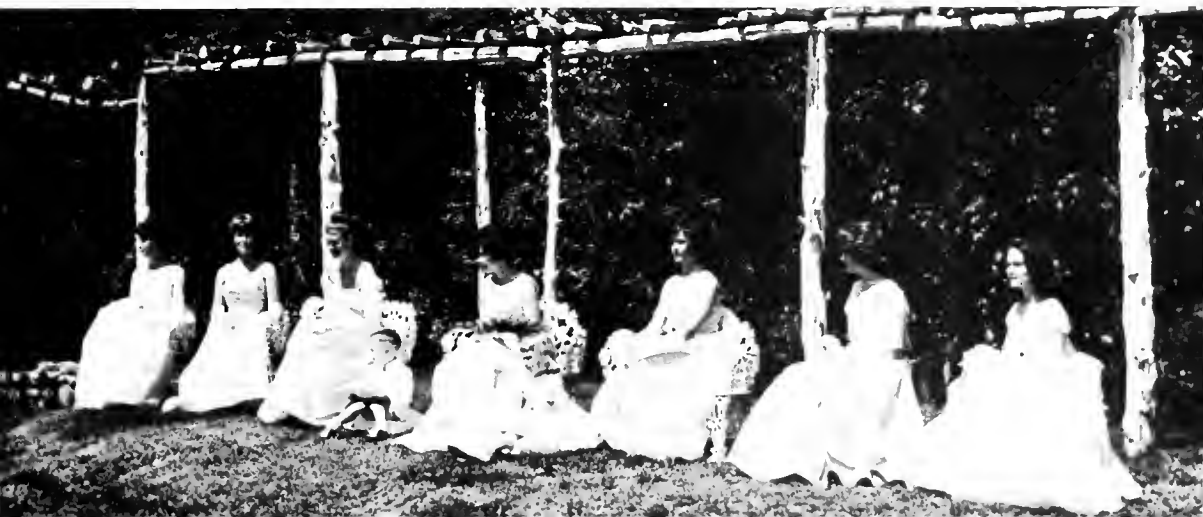





full growth just brimming
of the bud
it cries just set me
free
open these wolls that ore bounding
me
set me free, set me
free . . .
it opened ond flowered
into full orroy
opened into the world ond
we were on our woy . . .



gertrude anderson



melanie ayres



grace barolet





michael biddle



james cook

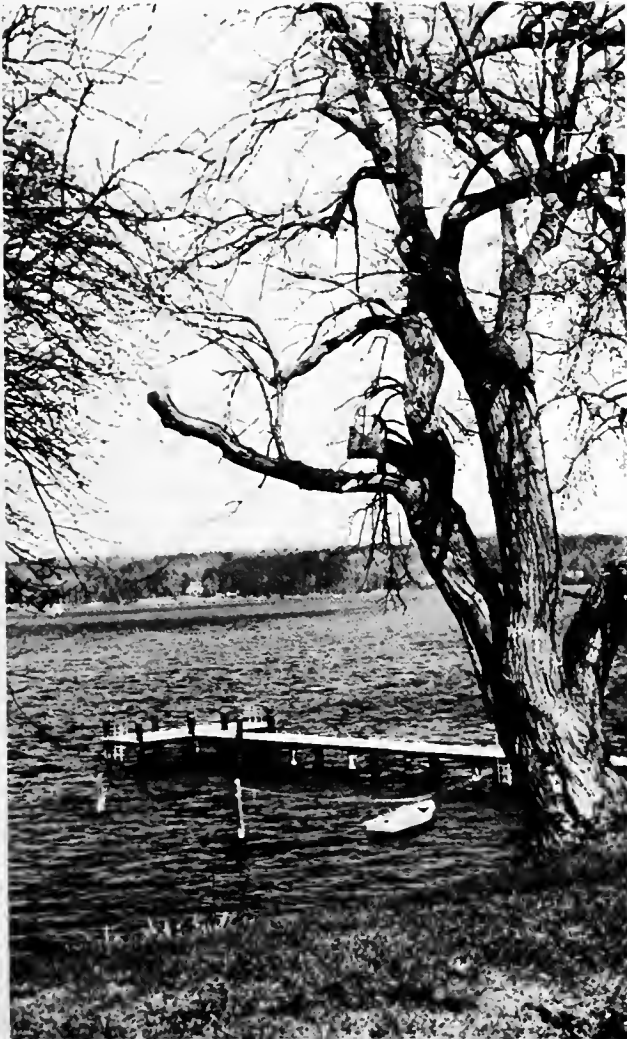

mory dieudonne



linda dishmon



jacqueline ditto



marsha dubois



ida durivage



karen emmons



patricia farrell



barbara foley



bonnie griffith

anna hagy



dianajoy hart





thomas hodges



merrie himmelheber



virginia hedges



susan haffmeir



pamela haward



gail hurley



george jarboe



betsie johnson



marjorie johnson



elizabeth jourdon



carroll jump

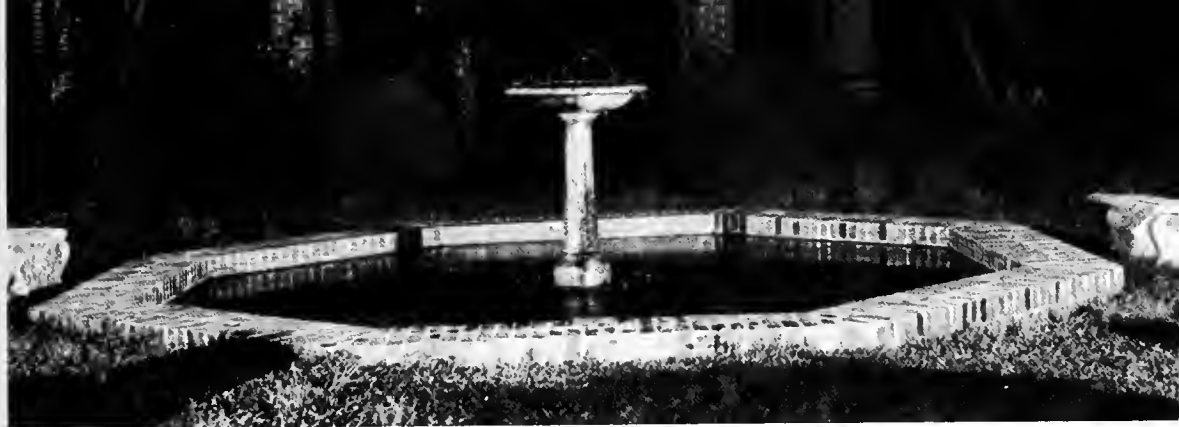

theresa kaufman



ruth kelly



rabinette kemp



barbara kimmelshue



howard lamb





lorna macdonald



susan machen



ann mackay



sondra marsh



grace mcneal



melissa mitchell



sharon moreau



barbara muller



phyllis nagel



patricia onley



solly ott



jeonne pinder



joyce poore





joan potee



susan pritcher



charlotte rader





lois renoff



linda riley



elizabeth robinson



judith rockwell



virginia rohrback



virginia russell





patricia sacher



sara taylor



lynn thurlby



gail tillman



louise turner



sharon tweedy



marilyn venetta



valerie vignola





carol ward



benjamin weiland



winstan wood

eva gertrude anderson
deep island, maryland
major art
women's student government 1,2 treasurer campus council 2,
athletic association 1 tennis manager, tumbling manager gradua-
tion award 1, most outstanding art contribution.

ronald anderson
piney point, maryland
major liberal arts

melanie b ayres
salisbury, maryland
major liberal arts
newspaper 1,2 future teachers of america 1, phi theta kappa
athletic association

mary grace barolet
california, maryland
major biology
freshman class secretary cheerleader 1,2, athletic association
1,2, secretary, campus council

michael b biddle
lexington park, maryland
major science
freshman class vice president basketball team assembly committee
2 social committee

gary a bryant
leonardtown, maryland
major business administration
basketball manager

franklin a cambs, jr
leonardtown, maryland
major business
mens student government 1,2, president campus council 1,2,
honor court 2

james r cook
lexington park, maryland
major history
assembly committee 1 tennis team 1,2, dramatics 1,2 campus
council 2 mens student government secretary

mary r deudonne
silver spring, maryland
major drama
somadra 1, secretary treasurer dramatics 1,2 chair 2 current
events club athletic association

linda kay dishmon
cowaniga, maryland
major education
athletic association basketball team newspaper 1 home economics
club campus council, phi theta kappa president m.n. banner award
for home economics

jacqueline ditto
bethesda, maryland
major elementary education
athletic association somadra 1 publicity chairman dramatics 1
volleyball team archery tumbling, future teachers of america
artist lecture series committee

marsha jean dubois
bethesda, maryland
major education
newspaper 1, volleyball 1 athletic association

ida mary durivage
linthicum heights, maryland
major liberal arts
newspaper 1,2 news editor, photographer current events club 1,2,
president archery artist and lecture series committee 1

karen lyn emmons
leesburg, virginia
major history
newspaper 1 somadra 1 current events club volleyball archery
athletic association treasurer campus council 2

mary patricia farrell
baltimore, maryland
major art
athletic association yearbook 1,2, art editor archery, women's
student government chair orientation committee chairman

barbara jean foley
california, maryland
major education
athletic association

bonnie jean griffith
dewitt, new york
major business
athletic association, chair 1,2 secretary volleyball archery year
book 2 newspaper 2 home economics secretary 2

anna nichols hagy
westminster, maryland
major liberal arts
athletic association volleyball, archery yearbook 2, photography
current events club

dianajoy hart
elmira, new york
major elementary education

athletic association social committee future teachers of america
2, vice president christmas bazaar

merrilee ruth himmelheber
hollywood, maryland
major business
athletic association

virginia hedges
leonardtown, maryland
major music
athletic association, hockey manager artist and lecture series
sophomore class president, choir 2, accompanist campus council 2.

thomas hedges, jr
lexington park, maryland
major liberal arts
artist and lecture series 1 basketball 2 tennis

susan lynn haffmeir
osbury park, new jersey
major liberal arts
athletic association, newspaper 1 volleyball, yearbook 2 softball,
basketball

pamela j howard
mechanicsville, maryland
major business
athletic association

gail a hurley
mount airy, maryland
major physical education
athletic association 1,2, vice president, current events club hockey
volleyball basketball softball campus council

george j jarboe
great mills, maryland
major liberal arts
basketball 1, manager, social committee

betsie ruth johnson
towson, maryland
major education
athletic association chair, vice president home economics club 1,
treasurer 2, president future teachers of america 1,2, archery
cheerleading 1,2, basketball

marjorie sue johnson
cumberland, maryland
major science
athletic association chair 1,2, president newspaper 1,2, editor-
in-chief archery campus council 2

directory

elizabeth scott jordan
darlington, maryland
major physical education
athletic association, archery manager archery volleyball, honor
court 2 yearbook 2, co sports editor basketball, softball

carroll jane jump
easton, maryland
major liberal arts
athletic association chair 1, archery sophomore class secretary
christmas bazaar chairman 2 social committee 2

marie theresa kaufman
westminster, maryland
major liberal arts
freshman class treasurer athletic association basketball hockey
volleyball tennis, future teachers of america 2, may day attendant
1, christmas prom attendant 2

ruth francis kelly
annapolis, maryland
major liberal arts
athletic association women's student government 1 somadra 1,
hockey 1, yearbook current events club may day court 1.

elizabeth rabnette kemp
frederick, maryland
major fine arts
athletic association, chair 1, archery social committee 2

barbara kimmelshue
resterstown, maryland
major elementary education
athletic association newspaper

howard lomb, jr
lexington park, maryland
major science
campus council 2, honor court 1,2 basketball, tennis, dramatics 2

lorna jane macdonald

westminster, maryland
major: fine arts
athletic association, yearbook, editor, 1963 current events club 2,
assembly committee chairman 2, campus council 2

susan h machen

hyattsville, maryland
major: science
athletic association 1,2, softball manager 2, hockey volleyball
basketball cheerleader 1,2, softball, womens student government
2, president honor court 2, campus council 2, orientation com-
mittee 2

anabelle ross mackoy

crisfield, maryland
major: history and political science
athletic association, current events club 2

sondra kay marsh

westernport, maryland
major: science
athletic association, volleyball, basketball, freshman class president
campus council 1, chair 1, yearbook 2, business manager, bozaor
chairman 1

grace hooper mcneel

baltimore, maryland
major: liberal arts
athletic association 2, waterfront manager, social committee 1,
womens student government 2, vice president, yearbook 2, typing
editor, campus council 2, chair 2, assembly committee 2

melissa i mitchell

newport news, virginia
major: theatre arts
dramatics 1,2, samadra 1, athletic association, yearbook 2, literary
staff, assembly committee 2

sharon j moreau

severna park, maryland
major: liberal arts
athletic association, basketball

barbara elaine muller

easton, maryland
major: science
athletic association, current events club 1

phyllis s nagel

baltimore, maryland
major: education
athletic association, choir 1,2, newspaper 1,2, typing-circulation
editor, future teachers of america 1, current events club 1,2, home
economics club, artist and lecture series 2, chairman

james b. norris

chaphco, maryland
major: business

patricia ann onley

snow hill, maryland
major: education
athletic association, choir 1,2, newspaper 1, hockey, basketball,
tennis, social committee 1,2, sophomore class treasurer

sally dee ott

bethesda, maryland
major: art
athletic association representative 1,2, home economics club 1,
vice president and secretary, volleyball, archery, basketball, artist
and lecture series, christmas prom queen 2

frances jeanne pinder

queen anne, maryland
major: business
athletic association, home economics club 1, secretary, dramatics
1, social committee 1, artist and lecture series committee 1, archery,
current events club 2

joyce e poore

huntingtown, maryland
major: physical education
athletic association 1, president 2, basketball manager, field hockey
captain 1, volleyball captain 2, hockey, basketball, volleyball, soft-
ball, campus council 2, athletic association representative, orien-
tation committee 2

joan eileen potee

baltimore, maryland
major: business
athletic association, choir 1, future teachers of america 1, news-
paper 2, feature editor, phi theta kappa

susan hally pritcher

manlius, new york
major: liberal arts
womens student government association 1, athletic association 2,
social chairman, choir 1, volleyball captain, basketball, christmas
bozaor chairman 1, yearbook 2, campus council 2, may day court 2,
social committee chairman 2

charlotte e rader

baltimore, maryland
major: home economics
athletic association, choir 1, home economics club 1, state repre-
sentative, editor of state magazine, state historian 2, vice president

lois ellen renott

baltimore, maryland
major: elementary education
athletic association, softball, hockey, volleyball, basketball, home
economics club 1, artist and lecture series chairman 1

linda meredith riley

lexington park, maryland
major: biology
athletic association, chair 1,2

elizabeth robinson

leopardtown, maryland
major: science
athletic association

judith elizabeth rockwell

wayneboro, pennsylvania
major: liberal arts
athletic association, campus council 1, honor court 1, future teach-
ers of america 1, secretary, 2, president, softball, archery 2, cham-
pion yearbook

virginia rohrback

baltimore, maryland
major: science
athletic association, newspaper 1,2, current events club 2

ellen virginia russell

annapolis, maryland
major: physical education
womens student government 1,2, secretary, athletic association,
archery, basketball, softball, campus council 2, orientation com-
mittee 2

patricia c sacher

oakland, maryland
major: medical technology
athletic association, newspaper

richard l somazze

mechanicsville, maryland
major: science
athletic association

sara e. taylor

ridge, maryland
major: business
athletic association

barbara thompson

lexington park, maryland
major: home economics

lynn ellen thurlby

lexington park, maryland
major: education
athletic association, chair 1

gail linda tillman

lexington park, maryland
major: science
athletic association

priscilla tuma

patuxent river, maryland
major: liberal arts

lausie suzanne turner

mitchellville, maryland
major: art
athletic association, hockey, volleyball, softball, basketball, yearbook
2, photography, current events club 2, vice president, assembly com-
mittee 2

sharon r tweedy

alexandria, virginia
major: business
athletic association, honor court 1,2, chairman, choir 1, tennis,
campus council 1,2, womens student government 2, spirit of christ
mas 2

marilyn venetta

leopardtown, maryland
major: liberal arts
athletic association, basketball

valerie vignola

philadelphia, pennsylvania
major: liberal arts
athletic association, hockey, volleyball, softball, current events
club 1

carol ann word

marion, maryland
major: liberal arts
athletic association, chair 1, samadra 1

benjamin l weiland

lexington park, maryland
major: liberal arts
campus council 1, basketball, tennis, mens student government 2,
athletic association 2, vice president, assembly committee

joseph winston wood

mechanicsville, maryland
major: business
basketball, campus council 2, mens student government 2, treasurer



7:30 coffee hour



leaving a spotless room



off for an intellectual challenge

candid



signing out in out in-in

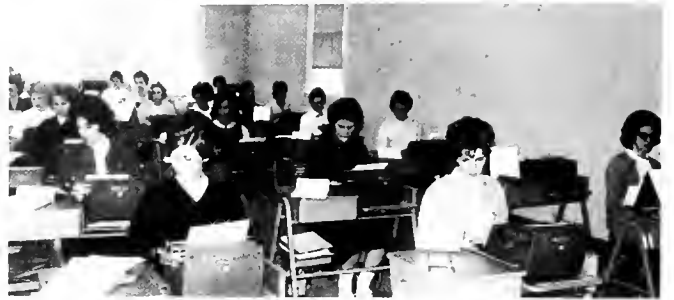

12:00 hunger pains



"for he's a jolly good fellow"



off to big shiny lexington park



rotisserie style



i don't know whether it's morning sickness or this food



rrrrruufff:



do blonds really have more fun?



excitement—the day the school didn't burn down



a tiny bit of culture

candids



these autumn leaves go drifting up



110 nicotine fits



gaya?



do you accept central charge?



what big blue baaties!



two to a room and twenty to the hall

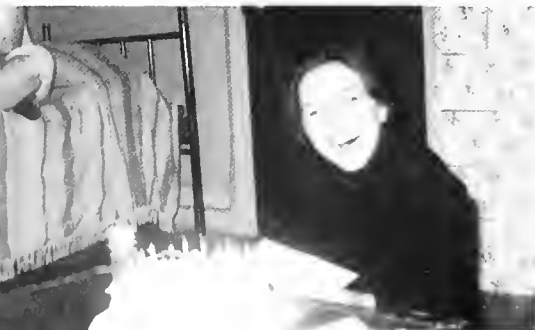

after using crest for three years





At St. Mary's it's **COCA-COLA**, a Sign of Good Taste.

Home Exterminating Co.

Complete Pest and Termite Control

P.O. Box 183, Lexington Park, Md.

Phone: VO. 3-6233

V. O. WOODARD, Manager

J. A. CECIL

GENERAL MERCHANDISE

Great Mills, Maryland

Phone: Great Mills 2W

Compliments of

ALDRIDGE FORD, INC.

Lexington Park, Maryland

Volunteer 3-8111

"Our Specialty Is Good Service"

Compliments of

Ernest L. Stone & Son

Dyson's Service Station

Gas — Oil — Tires — Tubes

Lubrication Accessories

Great Mills, Maryland

Phone: Great Mills 224

Compliments of

Patuxent Recreation Center

Lexington Park, Maryland

Electronics Service Co.

714 Great Mills Rd. Lexington Park, Md.

Complete TV & Appliance Service

VOlunteer 3-3291 & VOlunteer 3-6341

Compliments of

Springer's Esso Service

PARK PHARMACY

YOUR REXALL STORE

*"Through these portals pass
the prettiest girls in the world."*

Lexington Park, Maryland

THE ROOST



Lexington Park, Maryland

BILL RALEY'S SALES CENTER, INC.

Appliances - Television Sales & Service

Lexington Park - Leonardtown - Waldorf
Maryland

L. L. JENKINS

CALIFORNIA GENERAL STORE

California, Maryland

Meats - Groceries & General Merchandise

Phone: VOlunteer 2-3921



CATO'S

Compliments of

**J. T. DAUGHERTY'S
ANCHOR VAN LINES**

Compliments of

PATUXENT MOTORS

LANCASTER TEXACO

360 Three Notch Road

Lexington Park, Maryland

Phone: Volunteer 3-8400

THE TACKLE BOX

Fishing Tackle Is Our Business



BAIT

Rod & Reel Repairs

Complete Tackle

Hunting & Fishing License

Volunteer 3-8885

Lexington Park, Md.

KING'S SHOPARAMA

Your one stop shop in Southern Maryland

Central Charge

VO. 2-0011

Bee's Auto Supply, Inc.

The Best Source of Quality and Service

AUTOMOTIVE PARTS

SUPPLIES and EQUIPMENT



St. Mary's County's only drive-in banking at the **CITIZENS BANK OF ST. MARY'S**

For information call Volunteer 3-5631



FRIENDLY CAB'S reliable 24-hour service is put to good use by the students.
For information call VOLunteer 3-8141, 3-8142, 3-8143

BLAIR'S

JEWELRY — SILVER — CHINA
STUDIO CARDS

Lexington Park and Leonardtown,
Maryland

Leonardtown Motel

Leonardtown, Moryland

Free Television Air Conditioned
Tub and Shower

Phone: **GR**eenwood 5-9135
If no answer call 5-5071

Compliments of

WESTERN AUTO

Lexington Park, Maryland



McKay Implement and Truck Co.

Farm Equipment - Industrial Equipment
International Motor Trucks

Leonordtown, Md. **GR**eenwood 5-9190

HEWITT LUMBER and SUPPLY

Calloway and Lexington Park,
Moryland

LEONARDTOWN BUILDING & SUPPLY COMPANY

*"All in the way of Building Materials,
Hardware and Paints"*

Fenwick Street & Lowrence Avenue
GReenwood 5-9200

COMPLIMENTS OF

STEUART PETROLEUM COMPANY

Piney Point, Maryland

Compliments of

THRIFT OIL COMPANY

Leonardtown, Maryland

FOOD LINER - IGA

Greenwood 5-5201

MEATS - GROCERIES - FRUITS
VEGETABLES - FROZEN FOODS

Leonardtown, Maryland

Bailey's Restaurant

Opposite Leonardtown Motel

Hours 6:00 a.m. - 12:00 p.m.

Phone: GR. 5-9429

SPARLING'S

Leonardtown's finest Department Store

Leonardtown, Maryland

Ben Franklin Store

J. ABELL LONGMORE

Leonardtown, Maryland

Bell Motor Company

Chevrolet - Buick - Opel - Oldsmobile

Sales - Service

Leonardtown, Maryland

"Flowers for Every Occasion"

BOWLES FLORIST

Greenwood 5-2161

Leonardtown, Maryland

FASHIONS FOR
WOMEN, GIRLS and TEENS

Compliments of
MRS. F. MATTINGLY

Leonardtown Fashion Center

PARGAS, INC.

GAS BY TANK OR METER

Leonardtown, Maryland

GR. 5-2221

Compliments of



The Spinning Wheel
RESTAURANT



CENTER GARDENS

serving Southern Maryland with furnished and unfurnished Apartments.

For information call VOLunteer 2-2722



THE ENTERPRISE

Southern Maryland's Leading Weekly with
over 7000 circulation in Lexington Park, Md.
call VOLunteer 2-1011

THE HUB

*Southern Maryland's
Leading Department Store*

Lexington Park, Maryland

JOY SHOP

"TOTS TO TEENS"

Lexington Park, Maryland

Children's Wear Yard Goods

Compliments of

Lexington Park Hotel

Lexington Park, Maryland

VOLunteer 2-1666

James Waring and Son

INSURANCE and REAL ESTATE

"SHOES GOT THE BLUES?"

Connor Shoe Repair

**136 Three Notch Road
Lexington Park Maryland**

Park T.V. & Record Shop

Sales & Service

COLOR T.V. HEADQUARTERS

26728 Shangrila Dr. VOLunteer 2-8411

Lexington Park, Maryland



The **LEONARDTOWN DAIRY COMPANY** has supplied
St. Mary's with service as well as nutrition.

Compliments of

J. FRANK RALEY, JR.

E and M FLORIST

Leonardtown, Maryland

GREENWOOD 5-9182

The Deitz Shoe Company

Shoes of Quality for the Entire Family

Lexington Park, Maryland

VOlunteer 2-5171

***Machanicsville
Building Supply, Inc.***

Lumber & Building Supplies - Hardware
Mechanicsville, Maryland

TUlip 4-3111

Telephone: GREENWOOD 5-3141

John Mattingly

Francis Mattingly



**MATTINGLY
AUTO SERVICE**

General Repairing and Wheel Aligning
Leonardtown, Maryland

Sixes — FORD — Eights

FENWICK MOTOR CO.

Sales - Service

Leonardtown, Maryland

Phone: GR. 5-4141 or 5181

Maryland National Bank

... daes so much for sa many people

63 OFFICES serving Metropolitan Baltimore,
The Eastern Shore and Southern Maryland

Leonardtown and Mechanicsville

Member of Federal Deposit Insurance Corporation

DEAN and BEAVERS

GENERAL CONTRACTORS

Road Work and Asphalt

FRanklin 3-2121

Hollywood, Maryland

St. Mary's Pharmacy

YOUR REXALL STORE

Leonardtown, Maryland

Adams Appliance Shop

Hollywood, Maryland

APPLIANCES - TELEVISION

Sales & Service

Telephone: FRanklin 3-2553



The **FIRST NATIONAL BANK of ST. MARY'S** serves Leonardtown and has
a branch office to serve Lexington Park, Maryland.



HOME OFFICE
WALDORF, MARYLAND
Midway 5-3421

TRI-COUNTY FEDERAL SAVINGS & LOAN ASSN. OF WALDORF

WALDORF, MARYLAND

CURRENT DIVIDEND: 4½ % PER ANNUM,
COMPOUNDED QUARTERLY

SAVE-BY-MAIL — NO DELAY ON WITHDRAWALS

Visit the new branch office located in New Theater Building

Leonardtown, Maryland



BRANCH OFFICE
LEONARDTOWN, MARYLAND
Greenwood 5-9328

Compliments of

Burch Oil Company, Inc.

GULF OIL PRODUCTS

Hollywood, Maryland

Lexington Park Dry Cleaners

for

Prompt Pick-up and Delivery Service

Call: Great Mills 220

COMPLETE LAUNDRY SERVICE

We Operate a Licensed Sta-Nu Plant

Lexington Park, Maryland

Wood's ESSO Service

Levi Dean, Prop.

1-DAY TIRE RECAPPING SERVICE

Hollywood, Maryland

Compliments of

TAYLOR GAS CO.

GAS AND ELECTRICAL APPLIANCES

BOTTLE GAS DISTRIBUTOR

Lexington Park, Maryland

Phone: VO. 3-4091, Great Mills 149J

V and H BAKERY

Lexington Park - Leonardtown,
Maryland

Compliments of

**National
Mobile Home Sales, Inc.**

Three Notch Road
Lexington Park, Maryland

Compliments of

Meadow Gold Ice Cream

PARK HALL SUNOCO

TIRES — BATTERIES

Phone: Great Mills 187-J-1
Park Hall, Maryland

Compliments of

Albert F. Goetze, Inc

Baltimore, Maryland

Compliments of

BALTIMORE CHAPTER
**ST. MARY'S SEMINARY
JUNIOR COLLEGE
ALUMNAE ASSOCIATION**

Compliments of

M. ADELE FRANCE CHAPTER
**ST. MARY'S SEMINARY
JUNIOR COLLEGE
ALUMNAE ASSOCIATION**

Compliments of



BOTTLING COMPANY

Compliments of

**FRANK A. COMBS
INSURANCE AGENCY**

Leanardtwn, Maryland

**Dean Lumber & Supply
Co., Inc.**

GENERAL BUILDING MATERIALS

Hollywood, Maryland Franklin 3-2111

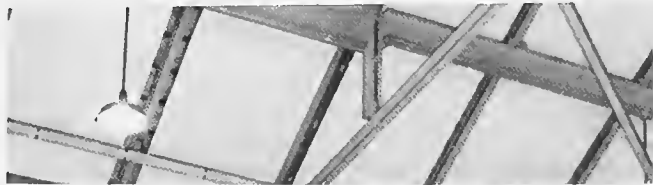

Patrons

My sincere thanks to
LORNA MacDONALD, *Editor;*
CANDACE GOLDEN, *Co-Editor,*
and THE STAFF.

L. BEATRICE SIMMS
Yearbook Advisor

mrs. minna irby
mr. and mrs. charles e. russell
mr. and mrs. norman e. shipley
mr. and mrs. e. jack killmon
mr. and mrs. carl j. muller, jr.
mr. and mrs. charles b. osborn
mr. and mrs. john w. poore
mr. and mrs. leonard w. joynes
mr. and mrs. walter a. kee
mr. and mrs. c. m. himmelheber
mr. and mrs. edward b. edelen
mr. and mrs. raymond cook
mr. and mrs. samuel o. jones
mr. and mrs. stoll d. kemp
mr. and mrs. thor c. jenkins
mr. and mrs. m. h. pritcher
mrs. m. w. wilder
mr. and mrs. a. w. anderson
mr. and mrs. lee watkins

millison's bargain store
dyson's lumber co.
dr. e. a. dobry
white's grocery
oakwood lodge
garner and sheaffer
dr. and mrs. alan houser



the washington alumnae chapter
mr. and mrs. miodrag blagojevich
mr. and mrs. raymond g. tarrant
mr. and mrs. harold burroughs
mr. and mrs. p. benedict robinson
mr. and mrs. joseph w. farrell
mr. and mrs. ewell b. ward
mr. and mrs. george w. potee
mr. and mrs. j. k. johnson
mr. and mrs. walter b. jourdon
mr. and mrs. h. a. hoffmeir
mr. and mrs. roland a. piel
mr. and mrs. william a. holt
mr. and mrs. paul v. renoff
mr. and mrs. carl p. ward
mr. and mrs. thomas b. reeves
mr. and mrs. john m. hodges
mr. and mrs. charles f. rader, jr.
lt. col. and mrs. m. b. rockwell
mr. and mrs. harold m. jump
mr. and mrs. james a. golden
mr. and mrs. robert a. harkness
mr. and mrs. daniel d. brown

mr. and mrs. d. r. rayne
mr. and mrs. thomas a. hodges
mr. and mrs. hervey g. machen
dr. and mrs. harold g. ott
dr. and mrs. william h. patrick
mr. and mrs. james c. leach
mr. and mrs. john l. dubois
mr. and mrs. lewis e. crumpacker
dr. and mrs. w. a. macdonald
mr. and mrs. eugene s. fauntleroy
mr. and mrs. clyde a. wilson
dorothy w. smith
mr. and mrs. frank himmelfarb
park jewelers
quality bakery, inc.



the faithful trojans

the faithful trojans.



