



Gc
977.202
So8p
1921
1707246

REYNOLDS HISTORICAL
GENEALOGY COLLECTION

ALLEN COUNTY PUBLIC LIBRARY



3 1833 00856 1893

STEEL PRODUCTS

AT A RIGHT PRICE

Iron Beams, Angles, Channels, Flats, Rounds or Sheets, Trusses for Floor and Roof Supports, Truss Rods, Stay Rods, Window and Door Lintels, Door Frames, Columns—Beams or Pipe—Joist and Beam Hangers, Concrete Re-enforcing Rods, Area Grating, Coal Chutes, Man Hole Covers—Fire Doors, Iron Doors, Sidewalk Doors, Prism Doors and Lights, Vault Doors and Guards, Window Guards, Fire Escapes, Stairs—Interior or Exterior—Hand Railings, Pipe Railings, Marquises.

CONCRETE REINFORCING RODS
SHEET STEEL WORK

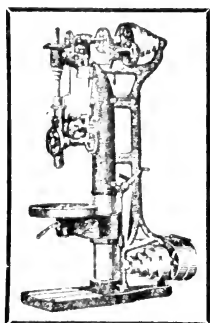

ORNAMENTAL IRON WORK
TO BLUE PRINT DESIGN

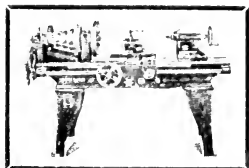

WIRE PRODUCTS
WINDOW GUARDS, MACHINERY GUARDS,
PARTITIONS, ELEVATOR ENCLOSURES, ETC.

MACHINIST REPAIR WORK
Done on Lathe, Planer, Shaper, Miller, Drill Press,
Forge, Trip Hammer, Punch Press, Rotary Shear,
Break, Etc

ACETYLENE WELDING
Machinery Breaks - Steel, Cast Iron, Malleable
Brass, Aluminum— Also Brazing



WM. MAURER & CO.

215¹/₂ SOUTH ST. JOSEPH ST.

MAIN 1023

POLK'S SOUTH BEND

— AND —

MISHAWAKA CITY DIRECTORY

1921

CONTAINING A MISCELLANEOUS DIRECTORY OF CITY, COUNTY, STATE AND FEDERAL OFFICERS, STREETS AND AVENUES, PUBLIC AND PRIVATE SCHOOLS, CHURCHES, BANKS, SECRET AND BENEVOLENT SOCIETIES, ETC., AN ALPHABETICALLY ARRANGED LIST OF BUSINESS HOUSES AND PRIVATE CITIZENS, GIVING FULL NAMES, OCCUPATIONS OR PURSUITS AND ADDRESSES.

A "Buyers' Guide"

AND A COMPLETE

Classified Business Directory

PRICE



\$10.00

WITHDRAWN
PUBLIC LIBRARY
SOUTH BEND

R. L. POLK & CO., Publishers

112-114 East Maryland Street
INDIANAPOLIS

Member Association of North American Directory Publishers

Copyright, 1921, by R. L. Polk & Co.

**MORE GOODS
ARE BOUGHT AND SOLD
THROUGH THE
CLASSIFIED BUSINESS LISTS
OF THE
DIRECTORY
THAN
ANY OTHER MEDIUM
ON EARTH**

INTRODUCTION

The third edition of R. L. Polk & Co.'s South Bend and Mishawaka City Directory, constituting the issue for 1921, is herewith presented. The volume represents a careful enumeration of the residents and business interests of the two cities and as careful a compilation of the result. The work has had the advantage of the unrivaled resources, facilities and organization of the publishers, who are leaders in this class of publications. Their imprint on hundreds of Directories is a guarantee and assurance of excellence, completeness and reliability. A City Directory being in modern business and social life an absolutely essential work of reference, it is meet that such a work should be produced by an organization whose efforts are entirely devoted to the publication of directories, as advantage is taken by them of all modern methods and improvements in directory production, thus making it possible to render the best directory service.

The Directory embodies several distinctive features, as follows:

THE BUYERS' GUIDE, printed on tinted paper and included in pages 45 to 132; also lettered pages, opposite page 868, contain the advertisements and business cards of the more progressive firms in South Bend and Mishawaka, classified according to lines of business. This feature is one of exceptional value to the buyer. "The Directory is the common intermediary between buyer and seller."

THE MISCELLANEOUS DEPARTMENT, pages 25 to 43, include important data concerning city and county officials, public and private institutions, banks, cemeteries, churches, courts, hospitals and homes, libraries, schools, newspapers, parks, public buildings, halls, postoffice, railroads, secret and benevolent societies and other information relating to every civic and social activity in the territory covered by the Directory.

THE STREET AND AVENUE GUIDE AND DIRECTORY OF HOUSEHOLDERS extends from page 133 to page 236.

THE ALPHABETICAL LIST OF NAMES of citizens, business firms and corporations is embraced in pages 237 to 788.

THE CLASSIFIED BUSINESS DIRECTORY is included in pages 789 to 868; this feature of the Directory shows the various manufacturing, mercantile and professional occupations alphabetically arranged under headings appropriate to the class of business pursued.

THE MISHAWAKA CITY DIRECTORY will be found on pages 869 to 1028, the alphabetical list of names of citizens and business interests, Street and Householders' Guide and Classified Business Directory of Mishawaka being compiled in the same order as the South Bend Directory.



STATISTICAL

ACCURATE FIGURES ABOUT SOUTH BEND

Furnished by South Bend Chamber of Commerce

SOUTH BEND is located 86 miles east of Chicago at a point where the St. Joseph River, one of the most picturesque streams in America, flowing down from Michigan, makes its "south bend" and turns northward to the Great Lakes. It is the county seat of St. Joseph County as well as its largest city.

Altitude: 722 feet.

Area: (City proper) 15.74 square miles.

Assessed valuation: \$133,012,420.

Bonded debt: \$1,433,500.

Births: 1,870 for 1920.

Building operations: More than 600 houses erected during summer of 1919; 632 houses erected in 1920. Valuation of 1920 permits, \$4,609,071.

Churches: 63, several missions; all leading denominations.

City Library: Nearly 52,000 accessioned volumes, with a circulation of nearly 300,000 during the last year.

Clubs: Country Club with buildings and golf course, Indiana Club, Knife and Fork Club, Rotary Club, Lions Club, University Club, Federated Women's Clubs and Fraternal Organizations, Y. M. C. A., Y. W. C. A., Kiwanis Club, Chamber of Commerce, American Legion and other veterans' organizations, Boy Scouts of America, Advertising Club, Automobile Club, Press Club and Engineers' Club.

Deaths: 982 for 1920.

Education: 18 grade public schools, \$450,000 High School, vocational school, 12 parochial schools, conservatory of music, three business colleges, free night schools, with Notre Dame University and St. Mary's Academy two miles north of the city. Children in public schools, 11,718.

Financial institutions: 11 banks and trust companies, with total deposits \$21,667,155.34; total capital stock, \$2,661,700; total surplus and undivided profits, \$1,575,317.07, and total clearings for 1920, \$97,495,626.

Farms: In the heart of the largest mint producing area in the world. High-bred live stock center. Numerous truck farms produce vegetables for Middle West cities.

Hospitals: Two hospitals, County Infirmary Orphans' Home.

Hotels: Oliver, 245 rooms; Jefferson, 120 rooms; nine smaller hotels.

Industries: Over 200 distinct products are turned out by 250 establishments, involving \$70,180,000 invested capital, with annual wages of \$31,072,000, and producing annually \$75,180,000 in manufactured goods.

Newspapers: News-Times—morning, evening and Sunday; circulation, daily, 17,000. Tribune—evening, circulation, 17,500. Several weekly publications.

Population: 70,983 (1920 census); rate of increase (1910-1920), 32.2 per cent.

Postal service: Government building; 10 postal stations. Window service at main office from 7:00 a. m. to 8:00 p. m. Gross receipts for the calendar year ending December 31, 1920, \$415,236.57; amount received for money orders issued, \$1,398,493.55; amount of money orders paid, \$906,090.19; Postal Savings Depository, with \$113,169 deposits; area served with city mail delivery, 14 square miles; 8 rural routes; 114 employees; 32 mails received daily; 30 mails dispatched daily; 4 mail deliveries in business district and 2 in residential sections daily; 9 collections in business section daily; 4 automobiles; 2 motorcycles and 1 mail wagon; screen wagon service, with three motor trucks.

Power, light and gas: St. Joseph River, developing 25,000 hydroelectric horsepower from four dams in this vicinity, most of this power available for South Bend. Power rate, \$1.00 per month per horsepower attached, and 1.1c to 6c per kwh; rate for commercial lighting, 3½c to 8½c per kwh; rate for residence lighting, 4c to 8½c per kwh; gas rate, \$1.25 per 1,000 cubic feet.

Parks and playgrounds: Ten parks, with an acreage of 366; ten playgrounds under direction of Municipal Recreation Committee, with 19 instructors and directors.

Public safety: Fire department, 9 stations, 94 men, motorized equipment; police department, 82 men and one policewoman, three men in health department, superintendent of police and fire alarms, humane officer, police ambulance, auto patrols and motorcycle squad.

Social service: Federation for Social Service, supporting 11 charitable and philanthropic organizations.

Streets: Total length of streets, alleys and avenues in city limits, 228.65 miles; total length of street pavement, 104½ miles; lighted by 1,501 public lights; main streets illuminated by boulevard cluster lights; 601 arc lights are used, 514 tungsten, and 289 cluster lights.

Tax rate: \$2.16 per hundred, covers city, county, school and state; assessment basis, 100 per cent; city valuation for 1920, \$131,004,540.

Telephone: Indiana Bell manual exchange; 6,587 stations; average calls per day, 60,000; long distance calls per day, 3,500. Direct connection with New York, Chicago, San Francisco and inter-

mediate points. Automatic exchange, 3,987 stations connected with six exchanges; total average calls per day, 48,000.

Theatres: Oliver Opera House, plays best road companies and occasional high-class movies; Orpheum, Keith circuit vaudeville; Blackstone Theatre; eight motion picture houses.

Transportation: Seven steam roads—Lake Shore; Grand Trunk; Michigan Central; Pennsylvania (Vandalia); Illinois division of the New York Central; New Jersey, Indiana and Illinois; Lake Erie and Western, entering the city from Indianapolis over the tracks of the C. I. & S. Electric lines; Chicago, South Bend and Northern Indiana; Chicago, Lake Shore and South Bend; Southern Michigan. These lines provide service between this city, Chicago, and Indianapolis, and important points on the shore of Lake Michigan. Steam and electric roads provide 180 trains daily, 90 in and 90 out. Exceptional freight facilities over main trunk and division lines connecting with practically every road centering in the Chicago district.

Water supply: The city's water supply is drawn from about 100 artesian wells; plant valuation, \$1,800,000; normal pumping capacity for 24 hours, 24,000,000 gallons. South Bend drinks and puts out fires with pure, cold, sparkling water that is the envy of less fortunate cities. The water rate is 90 cents per 1,000 cubic feet, meter rentals 30 cents; sliding scale for large users of water. Number of fire hydrants, 1,085.

POPULATION

The United States census of 1920 gave South Bend a population of 70,983. These figures represent an enumeration taken nearly two years previous to the issue of this edition and only show the enumeration of residents of the city proper (that is within corporate lines), but do not include those of the outlying suburban districts, which are included in the enumeration for this Directory, as the residents of such districts are one with South Bend in social and business affiliation and they are for all practical purposes of identical interest. In estimating the population of a municipality of the character of South Bend, which is chiefly industrial, the publishers adopt the multiple $2\frac{1}{2}$ to account for women and children who are not enumerated, which multiple is found to be conservative, and applying it to 31,798, the number of individual names in this Directory, it is ascertained that the population of Greater South Bend is 79,495.

AUTOMOBILE MANUFACTURE

The new factory of the Studebaker Corporation at South Bend, a plant which is declared by officials of the corporation to be the most modern automobile manufacturing establishment in the world, was officially opened in June, 1920, with the city of South Bend observing a public holiday in honor of the event.

The buildings have a total floor space of 1,206,799 square feet. A further idea of the huge proportions of the plant may be had from the following dimensions of some of the larger buildings: Sub-

assembly, 192 by 528 feet; stamping department, 183 by 528 feet; machine shop, 425 by 576 feet, and forge shop, 161 by 742 feet.

THE SOUTH BEND CHAMBER OF COMMERCE

The South Bend Chamber of Commerce is a live organization which has had much to do with the progress of the city and is responsible for its more modern tendencies. It is representative of the commercial, professional and industrial interests of the city and had its inception in a desire to promote the vital interests of the city. It has been behind every forward movement for civic and economic betterment, and has achieved success in all lines of endeavor in that direction. The Chamber invites correspondence by home-seekers and those looking for industrial locations.

DIRECTORY LIBRARY

In the Chamber of Commerce Building, 216-218 West Colfax avenue, a library of City Directories has been established by the publishers, where, through the courtesy of the officials of the Chamber, it is open for free use of patrons. From time to time other Directories will be added, and as new editions appear they will replace the older ones. A cordial invitation is extended to all subscribers to the South Bend City Directory to make use of the library whenever information is desired concerning an individual, firm or corporation located in another city.

MUNICIPAL PUBLICITY

Advertising South Bend

Copies of this Directory are placed by the publishers in Directory Libraries, which are maintained in all the larger cities of the country, where they are readily available for reference use by the public. There they serve as perpetual advertisements of South Bend, for business men the country over realize that the City Directory represents the community as it really is.

R. L. POLK & CO.,

Compilers and Publishers.

TABLE OF CONTENTS

SOUTH BEND

Abbreviations	237
Alphabetical List of Names	237
Banks and Bankers	30
Building and Loan Associations.....	31
Cemeteries	35
Churches	37
City Officials	27
Classified Business Directory.....	789
Clubs	36
County Officials	25
Educational	32
Fire Department	27
Hospitals, Homes and Asylums.....	37
Labor Organizations	43
Miscellaneous Information	25
Miscellaneous Societies	35
Museums	34
Newspapers and Periodicals	34
Office Buildings and Flats.....	34
Playgrounds	37
Police Department	27
Post Office	30
Private Schools	32
Public Halls	34
Public Library	34
Public Parks	35
Public Schools	32
Railroads	35
Secret and Benevolent Societies.....	40
Street and Electric Railways.....	42
Street Guide	877
United States Officials.....	25
Ward Boundaries	29

MISHAWAKA

Alphabetical List of Names.....	901
Banks and Bankers.....	872
Building and Loan Associations.....	872
Buyers Guide	opp 868
Cemeteries	872
Churches	873
City Officials	870
Classified Business Directory.....	1017
Clubs	873
Educational	871
Fire Department	871
Hospitals, Homes and Asylums.....	872
Miscellaneous Information	870
Police Department	870
Parks	872
Post Office	871
Public Buildings, Halls, etc.....	872
Public Library	872
Public Schools	871
Secret and Benevolent Societies.....	874
Street Railway Lines.....	875
Street Guide	877
Ward Boundaries	870

INDEX TO ADVERTISERS

	Page		Page
Adler Bros.....right bottom lines and	72	Downing & Brown.....	123
Aetna Cleaners	70	Draganits Ernest	122
Ahlering Louis I.....	789	Dufenbach Alfred B.....	111
Albright F A & Son.....	66	Dunnahoo Hugh P.....right top lines and	92
Alderson J L	54	Eagle Furniture Co.....	85
Alemite Co of South Bend.....	48	Eckler Henry Lumber & Mfg Co 76 and	98
Andrews F S.....	102	Edwards Iron Works	121
Artificial Ice Co.....	90	Edwards Wm E.....	126
Associates Investment Co.....	54	Elaborated Roofing Co.....	117
.....left side lines and	left side lines and	117
Ault Camera Shop.....left side lines and	106	Elliott Wm G, left top corner cards and	92
Auto Radiator Co.....	54	Ellsworth Store The	78
B B Cleaners The.....right bottom lines and	70right bottom lines and	78
Bagby Photo Co.....	107	Farmers Trust Co, right top lines and	60
Beck Wm	113	Farneman & Tasher Motor Co.....	49
Beehler Adam J.....	84front edge and	49
Berman Joe	84	First National Bank of South Bend.....	60
Better Processed Letter Service.....	102front cover and	60
.....left side lines and		Franklin Motor Car Co.....	55
Beyrer John & Sons Roofing Co.....	116	Garland T S & Co.....	94
Bloss Music Studio.....	80	Gilman M E.....	66
Bondurant Philip E.....	113	Golubski A J.....	49
Bowsher N P Co The.....	99	Gos-Geyer-Ross Co.....back cover and	61
Braunsdorf W J & Son.....	107	Greenan L E Agency, right side lines and	92
Brehner Electric Shop.....	82	Grummell Supply Co.....	74
.....right side lines and		Guarantee Plumbing and Supply Co.....	107 and 108
Breskin Wall Paper Co.....	128	Gyurzyk John	75
Brown Motor Supply	54	Hager Harvey L.....left bottom lines and	108
Brunswick Shop	107	Hagedorn & Webster.....right side lines and	50
Bucher C E Supply Co.....	129	Happ Wm.....right side lines and	114
Bugbee, Schock & Jackson.....	46	Hardy L P Co.....95 and	110
Builders' Supply & Specialty Co.....	67	Harris L G Insurance Agency.....	92
Building & Loan Association of South Bend.....top stencil edge and	68	Hastings Realty Co.....	112
Campbell Paper Box Co.....	105right side lines and	112
Carlin W H.....	95	Haynes Sales & Garage Co.....	48
Central Electric Co, left bottom lines and	81left top corner cards and	48
Chamberlin Metal Weather Strip Co.....	130	Healy W D.....	114
.....left top and right bottom lines and		Herr & Herr Co.....	104
Chambers & Crowe.....	46	Hibberd Printing Co.....	111
Cheal Beauty Parlor.....	65right bottom lines and	111
Chelminick Lawrence	128	Hinkle W R Inc	50
Citizens National Bank, front cover and	59	left top and right bottom lines and	50
Citizens Trust & Savings Bank.....	91	Hohan O D.....	119
City Lumber Co.....right top lines and	96	Hollingsworth-Turner Co.....	90
City Window Cleaning Co.....	131front cover and	90
Clauer Calvin Co.....	93	Hutchins E M.....	119
Cohn Phillip	108	Hy-Way Service Co.....	56
Colfax Furniture Exchange.....	118	Indiana Lumber Co.....left top lines and	96
Colles Paint Shop.....	55	Indiana Roofing Co.....	117
Colip Bros	82	Indiana Window Shade Co.....	131
Collmer Frank Jr.....	55	Ingleright Realty & Building Co.....	114
Colpaert Realty Corp.....left top lines and	113	Inter City Transfer Co.....	124
Columbia Battery Co, right side lines and	55left bottom lines and	124
Comfort Shop The.....	65	Ireland Transfer Co.....	124
Community Coal Co.....	72	Jacobson-Peterson-Peltz & Kaufer.....	100
Conservative Life Insurance Co of America.....right top lines and	91	Jan HI Sobieski Building & Loan Assn.....	68
Crum Chas W & Son.....	113	Jefferson Hotel.....	89
.....front cover 93 and		Kables Lunch Room	116
Curwin L B.....	47ribbon, back cover and	116
Davies Laundry & Cleaning Co.....	94	Keller R S.....	118
.....left side lines and		Kizer Robert C & Son.....	93
Defrees C H.....left top lines and	72	Kline Electric Co.....	82
Deka Leo.....	74	Knoblock & Martin.....right top lines and	73
Direct Advertisement Co.....	102	Konczusko Building & Loan Assn.....	69
		Kovach & Klish.....	114
		Krakow Department Store.....	78

	Page
Kriehbaum Hiram C..bottom edge and	125
Landon Drug Co.....right top corner cards and	77
LaSalle State Bank.....	61
Lauber J C & Co.....	119
Lee Clarence E.....	129
Liberty Garage.....	56
Loehr H L Decorating Co.....	105
Lontz Bros.....left top lines and	73
Lower I W Decorating Co.....left top lines and	105
Luther Joseph A.....	108
McCready Construction Co.....	76
McGrath M J.....	109
McHenry Wm K.....	115
Maher Ernest B.....	109
Martin J D Machine Co.....	99
Martin Ross J.....	56
Matson John M.....	129
Mayer Wm & Co.....	3
Maur Harrison L.....	56
Mendez F L & Co Inc.....right side lines	
Merchants National Bank.....right top lines and	62
Meyer August J.....	84
Meyer G E & Son, right side lines and	87
Michigan Av Lumber Co.....left side lines and	97
Miller A L.....	75
Moore Jerry.....	125
Moran S D & Son.....left bottom lines and	81
Morrow R C Gowns.....	122
National Lumber Co.....	97
Nemeth Peter.....	126
New Jersey Transfer Co.....	125
Niemier Michael I, right top lines and	119
Nikart Auto Sales.....	57
Northwestern Finance Co.....	57
O'Brien Varnish Co.....	127
Oltsh George J.....	106
Oriental Inn.....	116
Paris Dry Cleaning Co.....right side lines and	71
Peoples State Bank, right top lines and	63
Perkins Glue Co.....	86
Platner Garage Co.....	51
Powicki S & Co.....	59
Prest-O-Lite Storage Battery Co.....left bottom lines and	57
Public State Bank.....	63
Quality Shoe Repair Co.....	120
Rainbow Transfer Co, left top lines and	123
Reed & King.....	47
Reimold F C & Co.....	87
Reliance Pharmacy.....	78
Renwick R L & Co.....	100
Ries Furniture Co.....right side lines	
Robertson Bros Co.....left bottom lines	
Rose Schuyler.....front cover and	74
Roth Frank J.....	76
Rummel John.....right side lines and	85
Rush O H.....	118
Safe Cabinet Co of Marietta, O.....	118
St Joseph Abstract & Title Guarantee Co.....left bottom lines and	46
St Joseph County Loan & Savings Assn	69
St Mary's College & Academy.....	79
Sax Chas B & Co.....left top lines	
Schubert Ed.....	71
Schuell Chas M.....	94
Security Loan Co.....	95
Seifert Bros.....	128
Shawhan R G.....	57
Sherwood & Sherwood.....	70
Slutsky Samuel.....	109
Smith & Smith, left top corner cards and	70
Smogor A & Sons.....	75
Smogor Lumber Co, right top lines and	98
South Bend Asphalt Roofing Co.....	117

	Page
South Bend Awning Co.....	58
South Bend Boiler Works.....	67
South Bend Brewing Assn.....left top lines and	66
South Bend Business College.....	80
South Bend Carpet Cleaning & Weaving Co.....	69
South Bend Creamery Co.....	77
South Bend Electric Co.....	82
South Bend Engraving & Electrotype Co.....left side lines and	83
South Bend Foundry Co.....	84
South Bend Hat Bleachery.....	88
South Bend Ignition Co.....	58
South Bend Lathe Works.....	94
South Bend Lumber Co.....back cover and	98
South Bend Marble & Tile Co.....	99
South Bend News-Times.....right bottom lines and	103
South Bend Portrait & Frame Co.....	110
South Bend Spark Arrester Co.....	86
South Bend Spring Wagon & Carriage Co	127
South Bend State Bank.....	64
South Bend Supply Co.....	101
South Side Hardware Co.....	87
Stahr Shoppe.....	65
Staples-Hildebrand Co.....left top lines and	67
Staples-Nelson Double Wall Co.....	77
Steh John & Co, right bottom lines and	126
Steinhart E W South Bend Co.....	51
Stuckman Fredk A.....	64
Studebaker Corp.....left side lines and	52
Superior Motor Sales Co.....	58
Swarts Madam Beauty Parlor.....	65
Szmyd George.....	71
Taylor Jay L, left bottom lines and	109
Taylor Tire Shop.....	52
Thomson & McKinnon.....	121
Tire Surgeon's Shop.....	53
Toth State Bank, right top lines and	64
Turnock Ben & Co.....	110
Tuttle Corp The, left side lines and	104
Twentieth Century Garage.....backbone and	53
Union Trust Co..... back cover and	62
Van Aiken Studios.....	102
Varga M J.....	120
Vargo Alexander.....	75
Voigt & Bradford.....	115
Walter's French Dry Cleaners.....	71
Wandel George W.....	126
Warner Warehouse Co.....right side lines and	129
Weiss-Muessel Co, right side lines and	100
Welfare Loan Society.....	63
Wells Mfg Co.....	83
Wentland-Horne Co, left side lines and	111
Werwinski Ignatius K.....	120
West Side Milk Co.....	101
White Welding Co.....	130
Wilkinson & Emmons.....	58
Williams Thomas.....	110
Williston Construction Co.....	106
Wolter Ella B.....	86
Wood H A Realty Co.....	112
Woodworth Storage & Transfer Co.....	121
Worden Realty Co.....	115
Wyman George & Co.....right bottom lines and	79
Yellow Cab Co.....back cover and	122
Zellers Machine Shop.....	99
Zeltner Hardware Co.....	88
Zimmer-Dambacher & Co.....	124

MISHAWAKA

Barnard C L & Son.....	G
Citizens Finance Co.....	D
Claeys Bros Transfer Co.....	L

	Page		Page
Clark's Laundry & Dry Cleaning Co..	H	Matz & Forstbauer	C
Cobert Joseph	G	Mishawaka Battery Service	C
Cole & Baird.....right side lines and	F	Mishawaka Cafe & Restaurant.....	H
Colpaert Realty Corporation	K	Mishawaka Top Shop	58
.....right center lines and	J	Mishawaka Trust & Savings Co.....	D
Distler John C	Bleft bottom lines and	F
Finch Auto Livery	L	Perkins Corporation	K
Finch Undertaking Co	I	Roy Charles Co	K
Frank Lumber & Coal Co.....	C	Schindler A J & J W.....	K
Groves Tire Shop	Eleft center lines and	K
Herzog & Anderson	C	Stark Realty Co..right center lines and	K
Hinkle W R Inc	I	Stirman Walter B	I
Independent Tank Lines.....	I	Temple Theatre	L
.....left center lines and	G	VanRie Aloys A	H
Lang O E & Co.....	E	Werner Charles H	J
Magrames Wm & Co.....	E	Wilson John W..left bottom lines and	E



POLK'S South Bend City Directory 1921

MISCELLANEOUS SECTION

UNITED STATES OFFICIALS

Circuit Justice of the Seventh Judicial Court—Kenesaw M Landis.
Judges of the United States Circuit Court—Francis E Baker, Samuel Alschuler.
Judge of the United States District—Albert B Anderson, Indianapolis.
United States District Attorney—Friedrick VanNuys.
United States Marshal—Mark Storen.
Terms of the United States Circuit and District Courts—First Tuesday in May and November.
United States Commissioner of Deeds—Ignatius K Werwinski, 1044 W Division.
Collector of Internal Revenue—M Bert Thurman, Indianapolis.
Board of Pension Examiners—Meets fourth Wednesday at Dr J A Varier's office, 135 South Lafayette Street; Dr J A Varier, President; Dr A J Boswell, Secretary; Dr Charles Stoltz, Treasurer.
United States Weather Bureau—Station established 1893. Located three miles southwest of Court House. Elevation approximately eight hundred feet above sea level. Daily telegraphic reports to station at Chicago and monthly reports to department at Washington. D C. Charles Swain, local weather observer. Elevation of South Bend approximately 726 feet above sea level, at the corner of Michigan and Washington.

DIRECTORY OF STATE OFFICIALS (Elective)

Governor—Warren T McCray; term expires January, 1925.
Lieutenant Governor—Emmett F Branch; term expires January, 1925.
Secretary of State—Ed Jackson; term expires December 1, 1922.
Auditor of State—Wm G Oliver; term expires December 1, 1922.
Treasurer of State—Ora J Davies; term expires February, 1923.
Attorney-General—U S Lesh; term expires 1, 1923.
Superintendent of Public Instruction—Linneus N Hines; term expires March 15, 1923.
Clerk of Supreme Court—Patrick J Lynch; term expires January 1, 1923.
Reporter Supreme Court—Will H Adams; term expires January 13, 1923.
Geologist—William N Logan; term expires January, 1923.

JUDGES APPELLATE COURT

Term of each, four years; salary of each, \$6,000.
Chief Judge—Ethan A Dausman.
Associate Judges—Ira C Batman, Charles F Remy, Alonzo L Nichols, Willis C McMahan, Solon A Enloe.

INDIANA APPOINTIVE OFFICERS

Adjutant General—Harry B Smith.
Quartermaster General—Harry B Smith (acting).
Superintendent Fisheries and Game—George N Mannfeld.
State Librarian—Demarchus C Brown.
Oil Inspector, Supervisor—I L Miller.
Board of State Charities—Amos W Butler, Secretary.
Board of Health—J N Hurty, Secretary.
Public Library Commission, Indianapolis—D C Brown.

ST JOSEPH COUNTY CIRCUIT COURT

St Joseph County constitutes the 60th Judicial District. Terms of Court: First Monday in February and May; Second Monday in September and third Monday in November of each year.
Circuit Judge—Hon Walter A Funk.
Prosecuting Attorney—Floyd O Jellison.
Clerk—Wilbur M Warner.
Deputy Clerk—B L Hoerstman.
Sheriff—Louis B Duck.
Reporter—H N S Home.
Bailliff—Oliver W Williams.
Record Clerks—Margaret Luny, Leona White.

ST JOSEPH COUNTY SUPERIOR COURT

Terms of Court—Terms begin third Monday in February, third Monday in May, third Monday in September, first Monday in December.
Judge—Hon Chester R Montgomery.
Prosecuting Attorney—Floyd O Jellison.
Clerk—Wilbur M Warner.
Deputy Clerk—B L Hoerstman.
Sheriff—Louis B Duck.
Reporter—Frank Batson.
Bailliff—Wm O Rennoe.

ST JOSEPH COUNTY SUPERIOR COURT NO 2

Judge—Hon Fred C Klein.
Bailliff—Edgar Vanderhoff.

ST JOSEPH COUNTY BAR ASSOCIATION

Officers for 1921

John G Yeagley, President; John W Schindler, Vice-President; John M Robb, Secretary; Andrew N Hildebrand, Treasurer.

Board of Managers

Thomas W Slick, Dudley M Shirley, Charles W Bingham.

ST JOSEPH COUNTY OFFICIALS

Judge of Circuit Court—Walter A Funk.
Judge of Superior Court—Chester R Montgomery.
Prosecuting Attorney—Floyd O Jellison.
Auditor—Clarence Sedwick.
Recorder—John A Swanson.
Clerk—Wilbur M Warner.
Deputy Clerk—B L Hoerstman.
Sheriff—Louis B Duck.
Deputy Sheriff—Frank Eash, Orra A Taylor, Frank Kerr.

Treasurer (ex-officio City Treasurer)—
Wm A Slick.

Coroner—Dr Chester B Crumacker.
Surveyor—Phillip R Gillin.
Assessor—Roscoe C Truax.
Superintendent County Schools—John
Rittenger.

Agricultural Agent—Eugene C Bird.
Highway Dept—EA Zeitler, Supt.
County Physician (for County Infirmary
and Jail)—Dr James A Duggan.
Superintendent County Asylum—Louis P
Pfeffer.

COUNTY COMMISSIONERS

County Commissioners are elected for
a term of three years each. Ernest
Beebe, Eastern District; Noah C Lehman,
Middle District; Mark L Brummitt, West-
ern District.

COUNTY BOARD OF REVIEW

Roscoe C Truax, Clarence Sedgwick,
Wm A Slick.

COUNTY COUNCIL

Melvin W Mix, Mishawaka, Pres;
Charles A Olstrom, George Williams,
Mishawaka; F D Warner, New Carlisle;
George W Milliken, South Bend; Wm D
O'Brien, South Bend; Joseph E Neff,
South Bend.

ST JOSEPH COUNTY BOARD OF FINANCE

Franklin R Carson, Mark L Brummitt,
John Swygart, Noah C Lehman, Ernest
Beebe.

COUNTY HEALTH COMMISSIONER

Dr H T Montgomery.

BOARD OF COUNTY CHARITIES AND CORRECTIONS

Mrs I S Romig, President; Mrs George
Williams, Secretary.

BOARD OF CHILDREN'S GUARDIANS OF ST JOSEPH COUNTY

Mrs J B Weber, President; Mrs Agnes
Perley, Secretary.

SCHOOL OFFICERS OF ST JOSEPH COUNTY

Name.	Township.	Address.
Lot C Runnels.....	Olive.....	New Carlisle.
G F Devenport.....	Warren.....	South Bend, R F D 2.
A Glen Carpenter.....	German.....	South Bend, R F D 3.
Leo VanHess.....	Clay.....	South Bend, R F D 5.
Claude N Longley.....	Harris.....	Granger, Ind.
Henry Eggleston.....	Penn.....	Mishawaka.
Michael C Hanley.....	Portage.....	South Bend.
William H Chaney.....	Center.....	South Bend, R F D 6.
Ralph H Woods.....	Greene.....	South Bend, R F D 1.
Frank Barkley.....	Union.....	Lakeville.
Charles Naragon.....	Liberty.....	North Liberty.
Charles V Hall.....	Madison.....	Wyatt.
Frank Nash.....	Lincoln.....	Walkerton.
Edward Shirley.....	Walkerton, Town.....	
H W Jones.....	Mishawaka, City.....	
C J Jackson.....	South Bend, City.....	
J W Rittenger.....		Chairman.

INCORPORATED TOWNS AND CITY SCHOOL BOARDS

Walkerton

Grover C Spohr, President; A L Dup-
ler, Secretary; A O Yerrick, Treasurer.

Mishawaka

H W Jones, President; E H Ahara,
Secretary; E B Byrkit, Treasurer.

JUVENILE COURT OF ST JOSEPH COUNTY

Hon Walter A Funk, Judge; William
E Miller, Chief Probation Officer.

TOWNSHIP ASSESSORS

Olive—C V Zigler, New Carlisle, Ind.
Warren—James W Ryder, North Liberty,
Ind. German—Frank D Mathews, South
Bend, Ind, R F D 2. Clay—Charles L
Stuckey, South Bend. Harris—William
Shimp, Granger, Ind. Penn—Robert O
McKnight, Mishawaka, Ind. Portage—
Joseph Voorde, South Bend, Ind. Centre
—William Ray, Lakeville, Ind. Green—
Elmer Hummer, South Bend, Ind, R R D
8. Union—William H Frick, Bremen,
Ind, R F D 23. Liberty—Robert E
Geyer, North Liberty, Ind. Madison—
Frank P Gordon, Nappanee, Ind, R F D 3.
Lincoln—Henry Hudelmeyer, Walkerton,
Ind.

TOWNSHIP TRUSTEES

Center—William H Chaney, South
Bend, Ind, RF D 6. Clay—Leo Van
Hess, South Bend, Ind, R F D 5. German
—A Glen Carpenter, South Bend, Ind,
R F D 3. Greene—Ralph H Wood, South
Bend, Ind, R F D 1. Harris—Claude N
Longley, Granger, Ind. Liberty—Charles
A Naragon, North Liberty, Ind. Lincoln
—Frank Nash, Walkerton, Ind. Madison
—Vernon Hall, Wyatt, Ind. Olive—Lot
C Runnels, New Carlisle, Ind. Penn—
Henry Eggleston, Mishawaka, Ind. Por-
tage—Michael C Hanley, South Bend,
Ind. Union—Frank Barkley, Lakeville,
Ind. Warren—G F Devenport, South
Bend, Ind, R F D 2.

REPUBLICAN COUNTY CENTRAL COMMITTEE

Fred C Klein, Chairman; Ralph Feig,
Vice-Chairman.

DEMOCRATIC COUNTY CENTRAL COMMITTEE

Harry Grube, Chairman; Rudolph Ack-
erman and Duncan Campbell, Vice-
Chairmen; Arthur Wolf, Secretary; J
Elmer Peak, Treasurer.

South Bend

C J Jackson, President; Dr R B Dug-
dale, Secretary; William Clem, Treas-
urer.

COUNTY BOARD OF EDUCATION

The County Board of Education is
composed of the Township Trustees,
Presidents of the Town and City Boards
of School Trustees, and the County
Superintendent, who is ex-officio Presi-
dent of the Board.

The Town and City Boards reorganize the first of August each year. The officers of each are, therefore, subject to change August 1, 1922. This will also change the membership in the County Board of Education from the incorporated towns and cities.

CITY OFFICIALS

Franklin R Carson, Mayor; term expires January 1, 1922.
Frank S Bilinski, City Clerk; term expires January 1, 1922.
George W Omacht, City Judge; term expires January 1, 1922.
Wm A Slick, County Treasurer, ex-officio City Treasurer; term expires January 1, 1922.

CITY COUNCIL

Frank Wisniewski, President.
Edward Hagey, First Ward.
Frank Wisniewski, Second Ward.
Maurice Vennet, Third Ward.
Sherman Judson, Fourth Ward.
John W Baumbach, Fifth Ward.
John Olejniczak, Sixth Ward.
William Goebel, Seventh Ward.
Councilmen-at-Large: August Bailey, John Kus, Edward Luther, Andrew Rokop, Deputy Clerk.

STANDING COMMITTEES

Ways and Means—Kus, Bailey, Campbell, Streets, Alleys and Bridges—Olejniczak, Wisniewski, Hagey.
Sewers and Drains—Luther, Kus, Judson.
Grievances—Bailey, Vennet, Baumbach.
Ordinances—Luther, Olejniczak, Goebel.
Claims—Vennet, Luther, Baumbach.
Fees and Salaries—Kus, Luther, Judson.
Election—Olejniczak, Wisniewski, Judson.
Miscellaneous—Vennet, Bailey, Hagey.
Public Improvements—Bailey, Olejniczak, Hagey.
Supervision and Inspection of Minutes—Wisniewski, Kus, Hagey.

DEPARTMENTS

Department of Finance

John A Swygart, Controller; Charles F Zillmer, Deputy.

Sinking Fund Commissioners

Daniel Pyle, President; Alexander Ty-lavsky, John A Swygart, Secretary.

Public School Trustees

C J Jackson, President.
Wm Clem, Treasurer.
Dr R B Dugdale, Secretary.
W W Borden, Supt of Schools.
Marlan Ames, Clerk.
Virginia N Tutt, Librarian.

Department of Public Works

Gilbert A Elliott, President; Harvey F Rostiser, John F DeHaven, Veronica C Sweeney, Secretary.

Water Works

Board—Gilbert A Elliott, President; Harvey F Rostiser and John F De Haven, members.

James M Luther, Superintendent; Joseph R Hazinski, Chief Clerk.

Plant Valuation, \$2,200,000.00.

Water supply, 73 deep wells.

Pumping capacity per 24 hours—21,000,000 gal. High duty High Service; 12,000,000 gal. Low Duty High Service; 3,000,000 gal. Power High Service; 16,000,000 gal. Power Low Service.

Storage capacity, 6,000,000.

Power Plant—900 H P Steam Boilers, 600 H P Hydraulic Turbines.

Distribution—170 Miles Distributing Mains, 1,275 Fire Hydrants, 17,000 Service Connections.

Average daily consumption, 5,500,000 gal. Station pressure, 80 lbs.

Fire pressure, 100 lbs.

Engineering

Fred J Anderson, City Engineer; William E Graves, Asst City Engineer; John T Neenan, Clerk.

Streets and Alleys

Dewey C Layton, Street Commissioner; John W Fites, Deputy Street Commissioner; Stanley Kolkiewicz, Street Foreman; John Vernon, Street Foreman.

Cemetery

John P Reed, Sexton.

Department of Law

Thomas W Slick, City Attorney.

Department of Public Health

Dr H M Crow, President; Dr A L Hollowell; Dr E G Freyermuth, Secretary; Patrick J Clifford, Food Inspector; John Stickley, Sanitary Inspector; Lemuel H Essex, Quarantine Officer; Wm P Downes, Plumbing Inspector; Miss Minnie Kempe, Clerk.

Board of Park Commissioners

Willard W Ridenour, President; Richard Elbel, George M Platner, Otis S Romine, Arthur P Perley, Secretary.

Department of Public Safety

Dr Louis J Smith, President; Nelson H Kyzer, Joseph Duszynski; Harry E Josephson, Secretary.

Weights and Measures

Byron B Miller, Sealer.

Electrical

Wm A Henry, Electrician.

Police Officials

Peter Kline, Chief; William Cassiday, Asst Chief; Guy L Bunker, Captain; James E Schock, Captain; William Cordier, Captain; Samuel Koczowski, Sergeant of Detectives; L J Hosinski, Benjamin H Roberts, Richard O'Connell, Bert Olmstead, Charles H Keller, Emil T Luther, Charles A Kemerley, Martin Zgodzinski, Sergeants.

Fire Department

Chief's Headquarters, Central Fire Station, 202-204 E Wayne; Irving W Sibel, Chief; William Smith, Assistant Chief; Chester VanArsdel, Houseman.

Chemical Engine No 1 (Auto), Central Fire Station

William Freeh, Captain; Percy Alford, Lieutenant; Sylvester Gorka, Stanley Dworecki, Henry Teschke, Albert Lederer.

Truck Company No 1 (Auto), Central Fire Station

Charles Moritz, Captain; Orla Parker, Lieutenant; Edward Gillen, Edward Wilkewitz, Joseph Zallas, Homer Perkins, Clyde Zerbe, Schuyler Lonzo.

Truck Company No 2 (Auto), Central Fire Station

Frank Strickler, Captain; James Scott, Lieutenant; Joseph Fearkes, John Stoney, Joseph Sieradzki, Harvey Kletka, Steve Gorka, Ray Bakeman.

Hose Company No 1 (Auto), Central Fire Station

John Wentland, Captain; Louis Lederer, Lieutenant; Roy Knoblock, George Kasa, Joseph Burzynski, Marion Deutreu, August Walinski, Boyd Lower.

Hose Company No 2, 405 West Sample Street

Paul Egresces, Captain; Thomas Herrens, Lieutenant; David Fearkes, Earl Rupe, Lotta Wenger, Wm Gnoth, George Witucki, Albert Krazewski.

Hose Company No 3 (Auto), 219 N Hill Street

John Howard, Captain; Edward Touhulka, Lieutenant; William Cavanaugh, George Chikar, Jesse Bryant, Clarence McGill, Harry Johnson; Edward Pieters.

Hose Company No 4 (Auto), 1238 Thomas Street

Camiel DeVleeschouwer, Captain; Alex Frederick, Lieutenant; August Krazewski, Anthony Sroda, Lotta Jurek, Julius Wentland, Anton Pesta, August Krazewski, Louis Walkaniak.

Hose Company No 5 (Auto), 701 East Sample Street

Leo Blakeman, Captain; James Auer, Lieutenant; Leo Hunt, Gus Nimitz, Hubert Rosewicz, Paul Klownerter, John Henry, Charles Kirkwood.

Hose Company No 6 (Auto), 701 Portage Avenue

Henry Entzion, Captain; William Bernhardt, Lieutenant; Andrew Anderson, John McKiel, Paul Wagner, Earl Adamson, Joseph Kujawski, Peter Jakubowski.

Hose Company No 7, 803 Notre Dame Avenue

Thomas Hartford, Captain; Otto Pfaffenbach, Lieutenant; Edward McNulty, Daniel Rothrock, Mathias Feaser, Ralph Airhart.

Hose Company No 8, 135 South Olive Street

Henry Czajkowski, Captain; John Borowski, Lieutenant; Thomas Ciesielski, Peter Piechorowski.

Hose Company No 10, 1824 South Michigan Street

August Hognlund, Captain; William Heiman, Lieutenant; Henry Brandley, Charles Aldrich, Alfred Lentz, Charles Rupe.

Location of Fire Alarm Boxes

- 5—Portage and Navarre.
- 6—Oliver Plow Works.
- 7—Birdsell Wagon Works.
- 8—Carroll and Wenger.
- 9—Studebaker and Linden.
- 12—Washington and St Joe.
- 13—Washington and William.
- 14—Washington and Michigan.
- 15—Main and Colfax.
- 16—Michigan and Jefferson.
- 17—Saint Hedwige Polish School.
- 18—Laurel School.
- 19—Lafayette and Jefferson.
- 21—South and Fellow.
- 22—Birdsells Lumber Yard.
- 23—Birdsells Office.
- 24—Lafayette and Division.
- 25—Division and William.
- 26—Michigan and Wayne.
- 27—Michigan and South.
- 28—Scott and Wayne.
- 29—Carroll and Monroe.
- 31—Studebakers.
- 32—Studebakers.
- 33—Studebakers.
- 34—Studebakers.
- 35—Studebakers.
- 36—Studebakers.
- 37—Studebakers.
- 38—Studebakers.
- 39—Studebakers.
- 41—Old Singer Plant.
- 42—Hydraulic Ave.
- 43—Emerick and LaSalle Ave.
- 44—Old Singer Plant.
- 45—Saint Josephs Hospital.
- 46—Madison and Saint Peter.
- 47—South Bend Ave and Hill.
- 48—South Bend Woolen Co.
- 49—Colfax and Saint Louis.
- 51—LaSalle and Lafayette.
- 52—LaSalle and Taylor.
- 53—Colfax and Scott.
- 54—Main and Bartlett.
- 55—Cottage Grove and Oak.
- 56—Forest Ave.
- 57—Main and Marlon.
- 58—Epworth Hospital.
- 59—Madison and Taylor.
- 61—Wilson Brothers.
- 62—Chapin & Dunham.
- 63—Division and Maple.
- 64—Dunham and Wilson.
- 65—Ford and Webster.
- 66—Oliver Wood Shop.
- 67—Sample and Webster.
- 68—Fisher and Laurel.
- 69—Oliver's Lumber Yard.
- 71—Coquillard School.
- 72—S Parry.
- 73—Jefferson and Saint Francis.
- 74—Wayne and Columbia.
- 75—Hill and Jefferson.
- 76—Colfax and Bridge.
- 77—South Bend Watch Co.
- 78—Stephenson Woolen Mills.
- 81—Sample and High.
- 82—Rush and Keasey.

- 83—Michigan and Dubail.
- 84—Michigan and Broadway.
- 85—Lincoln W E and Bronson.
- 86—Elder School.
- 87—Tutt and Michigan.
- 88—Carroll and Tutt.
- 89—Indiana Lumber & Mfg Co.
- 91—College and Orange.
- 92—LaPorte and Lawndale.
- 93—Obrien Varnish Co.
- 94—Washington and Walnut.
- 95—South Bend Chilled Plow Co.
- 96—Kenwood and Johnson.
- 97—South Bend Motors Co.
- 98—Lincoln W W and Johnson.
- 99—Allen and Birner.
- 112—Singer Mfg Co.
- 121—Main and Washington.
- 122—Michigan and LaSalle.
- 123—Michigan and Colfax.
- 124—Orpheum Theatre.
- 125—Castle Theatre.
- 126—Auditorium Theatre.
- 127—Oliver Theatre.
- 211—Chapin and Jefferson.
- 212—Jefferson and Taylor.
- 213—Division and Chapin.
- 214—Washington and LaPorte.
- 221—Studebaker's Office.
- 222—St Joe Savings Bank.
- 223—J M S Building.
- 224—J M Studebaker's Residence.
- 225—First National Bank.
- 229—Mishawaka Ave and Clover.
- 231—American Trust Co.
- 232—Citizens National Bank.
- 233—Clement Studebaker Residence.
- 311—Kemble and Prairie Ave.
- 312—Kemble and Calvert.
- 313—Standard Oil Co.
- 314—Scott and Dunn.
- 315—Franklin and Calvert.
- 316—Lafayette and Indiana Ave.
- 317—McHenry-Millhouse Co.
- 318—Chapin and Leon Court.
- 321—South and Franklin.
- 322—Prairie Ave and Tutt.
- 323—Lafayette and Sample.
- 324—Lafayette and Stull.
- 325—Indiana Ave and Scott.
- 331—Studebakers.
- 332—Studebakers.
- 333—Studebakers.
- 334—Studebakers.
- 335—Studebakers.
- 412—Saint Marys Academy.
- 413—Michigan and Howard.
- 414—Hill and Corby.
- 415—Howard and Saint Peter.
- 416—Perley School.
- 417—Cedar and Eddy.
- 418—South Bend Ave. and Burns.
- 421—Notre Dame University.
- 422—Notre Dame University.
- 423—Notre Dame University.
- 424—St Joseph and Peashaway.
- 431—McKinley and Arthur.
- 432—South Bend Ave. and Notre Dame.
- 511—Lincoln W W and Scott.
- 512—Colfax School.
- 513—Harrison and Lindsey.
- 514—Muessel School.
- 515—Yukon and Portage.
- 516—Portage and Rex.
- 521—Portage and King.
- 524—Navarre and Saint Joe.
- 531—Walnut and Lincoln W W
- 611—Brookfield and Huron.
- 612—Arnold and N Y C R R.
- 613—Division and Pulaski.
- 614—Bowser Mfg Co.
- 615—Saunders & Ebert Co.
- 616—Walnut and Huron.
- 621—Sample and Pulaski.
- 623—Olve and Ford.
- 661—Olivers.
- 662—Olivers.
- 663—Olivers.
- 664—Olivers.
- 665—Olivers.
- 666—Olivers.
- 667—Olivers.
- 668—Olivers.
- 669—Olivers.
- 671—Olivers.
- 672—Olivers.
- 673—Olivers.
- 674—Olivers.
- 675—Olivers.
- 676—Oliver's Lumber Yard.
- 677—Oliver's Barns.
- 711—North Indiana Car Barns.
- 712—River Park School.

713—Vine and 16th.
 714—Mishawaka Ave and Smith.
 721—Jefferson and Sunnyside.
 811—Main and Rowman.
 812—Carroll and Dayton.
 813—Indiana Ave and Miami.
 814—Dubail and Leer.
 815—Lincoln W E and Leer.
 816—Springbrook Park.
 817—Gas Plant.
 818—Pennsylvania and High.
 819—Miami and Bowman.
 821—Studebaker School.
 822—Lincoln School.
 823—Broadway and Fellow.
 824—South Bend Toy Co.
 825—Dale and Ewing.
 831—Carroll and Donald.
 832—Michigan and Irvington Ave.
 833—Lafayette and Ewing.
 911—Kaley School.
 912—O'Brien and Nassau.
 2nd Alarm Followed by the Box.
 3rd Alarm Followed by the Box.
 4th Alarm Followed by the Box.
 5th Alarm Followed by the Box.
 Irving W Sibrel, Chief of the Department.

MISCELLANEOUS INFORMATION SOUTH BEND CITY GOVERNMENT

City Hall, 214-218 N Main street.
 The Mayor, Clerk, Judge of the City Court, one Councilman from each ward, and three Councilmen-at-Large are elected every four years.

The next City Election will be held on the first Tuesday following the first Monday in November, 1921.

The Council meets the second and fourth Mondays at 7:00 p m from October 1 to April 1; at 7:30 from April 1 to October 1. Council Committees meet Tuesday night preceding each regular meeting.

Board of Public Works meets from 10 a m to noon on Tuesdays, and Wednesday nights at 7:15 of each week. The last Friday of each month at 10 a m. Special meetings for consideration of street improvements, etc., subject to the call of the Clerk of the Board upon request of any member. The consideration of Water Works business Wednesdays at 10 a m.

Board of Park Commissioners meets first and third Fridays of each month at 7:30 p m.

Board of Public Safety meets Fridays at 5 p. m. Special meetings subject to the call of the Clerk of the Board upon request of any member of the Board of Public Safety.

Board of Health meets the second Wednesday of each month at 12 in the Health Office, Room 10, City Hall.

Board of School Trustees meets the first Tuesday of each month in the new High School Building.

EX-MAYORS OF SOUTH BEND

W G George, 1865-68.
 Louis Humphrey, 1868-72.
 William Miller, 1872-76.
 A N Thomas, 1876-78.
 Lucius G Tong, 1878-80.
 Levi J Ham, 1880-84.
 G W Loughman, 1884-88.
 Wm H Longley, 1888-92.
 David R Leeper, 1892-94.
 D E J Schaefer, 1894-98.
 Schuyler Colfax, 1898-02.
 Edward J Fogarty, 1902-10.
 Charles L Goetz, 1910-14.
 Fred W Keller, 1914-18.

CITY WARDS

The following is a description of the ward boundaries into which the city is divided:

Ward No 1—Eleven Voting Precincts

Beginning at the intersection of the center line of E Colfax av and the center of the St Joseph River; thence west along the center of Colfax av to the center of LaPorte av; thence northwesterly along the center of LaPorte av

to the center of Euclid av; thence northwesterly along the center of Euclid av to the Lincoln Way W; thence northwesterly along the center line of Lincoln Way W to a point 200 feet west of east line of Sec 4, T 37, R 2 E; thence north to a point 165 feet north of the north line of Lincoln Way W, measured at right angles; thence southeasterly parallel with and 165 feet distant from the northerly line of Lincoln Way W to a point 400 feet west of the Center of Olive; thence north to a point 200 feet north of the east and west center line of Sec 34, T 38 N, R 2 E; thence east to a point 165 feet west of the west line of Portage av measured at right angles to Portage av; thence northwesterly parallel with and 165 feet distant from the westerly line of Portage av to the north line of Sec 34, T 38, R 2 E; thence east to a point 165 feet east of the easterly line of Portage av measured at right angles to Portage av; thence southeasterly parallel to and 165 feet distant from the easterly line of Portage av to a point 200 feet north of the north line of Sec 33, T 38 N, R 2 E; thence east to the center of St Joseph River; thence up stream with the center of St Joseph River to place of beginning.

Ward No 2—Eight Voting Precincts

Beginning at the intersection of the center line of Chapin with the center line of Napier; thence west along the center line of Napier to the center of Walnut; thence south along the center line of Walnut to the center of Division; thence west along the center of Division to a point 200 feet west of the north and south center line of Sec 9, T 37 N, R 2 E; thence north to the north line of the right of way of the Chicago, Lake Shore and South Bend Railway; thence southeasterly along the north line of the right of way of the Chicago, Lake Shore and South Bend Railway to a point 200 feet east of the east line of Sec 4, T 37, R 2 E; thence north to the center line of Lincoln Way W; thence southeasterly along the center line of Lincoln Way W to the center of Euclid av; thence southeasterly along the center line of Euclid av to the center line of LaPorte av; thence southeasterly along the center line of LaPorte av to center of Washington av; thence east along the center of Washington av to the center of Chapin; thence south along the center line of Chapin to the place of beginning.

Ward No 3—Four Voting Precincts

Beginning at the intersection of the center line of Colfax av with the center line of Lafayette; thence west along the center line of Colfax av to the center line of LaPorte av; thence southeasterly along the center line of LaPorte av to the center of Washington av; thence east along the center line of Washington av to the center of Chapin; thence south along the center of Chapin to the center of Sample; thence east along the center of Sample to the center of Lafayette; thence north along the center line of Lafayette to the place of beginning.

Ward No 4—Eight Voting Precincts

Beginning at the intersection of the center of the St Joseph River and the center line of Nineteenth; thence north along the center of Nineteenth and a point 200 feet north of the center line of McKinley av; thence west to a point 625 feet west of the north and south center line of Sec 6, T 37 N, R 3 E; thence north to a point 193 feet north of the north line of Napoleon produced east; thence west to a point 165 feet east of the east line of Leeper av; thence north to a point 200 feet north of the center of Angella av produced east; thence due west to the center of the St Joseph River; thence up stream with the center of St Joseph River to the place of beginning.

Ward No 5—Five Voting Precincts

Beginning at the intersection of the center line of E Colfax av with the center line of the St Joseph River; thence west along the center line of Colfax av

to the center of Lafayette; thence south along the center line of Lafayette to the center of Sample; thence east along the center of Sample to the center of the St Joseph River; thence down stream with the center of the St Joseph River to the place of beginning.

Ward No 6—Eight Voting Precincts

Beginning at the intersection of the center line of Chapin with the center line of Napier; thence west along the center line of Napier to the center of Walnut; thence south along the center line of Walnut to the center of Division; thence west along the center line of Division to a point 200 feet west of the north and south center line of Sec 9, T 37 N, R 2 E; thence south to the center of Division; thence east to a point 200 feet west of the east line of Sec 9, T 37 N, R 2 E; thence south to the center of Sample; thence east along the center line of Sample to the center of Chapin; thence north along the center line of Chapin to the place of beginning.

Ward No 7—Twelve Voting Precincts

Beginning at the intersection of the center of the St Joseph River with the center line of Sample; thence west along the center line of Sample to a point 200 feet west of the east line of Sec 16, T 37 N, R 2 E; thence south to a point 200 feet south of the center of Ewing av; thence east to a point 165 feet west of the west line of Scott produced south; thence south to a point 200 feet south of the east and west center line of Sec 23, T 37, R 2 E, to a point 165 feet west of the west line of Main produced south; thence south to the center of the Leeper road; thence east to a point 165 feet east of the east line of St Joseph street produced south; thence north to a point 165 feet south of the south line of Donmoyer av; thence east to a point 165 feet east of the east line of Fellows produced south; thence north to a point 200 feet south of the east and west one-eighth Sec line in the northeast ($\frac{1}{4}$) of Sec 24, T 37 N, R 2 E; thence east to a point 165 feet west of the east line of Miami; thence north to a point 200 feet south of the center line to Ewing av; thence east to the center of Ernsperger; thence north along the center of Ernsperger to the center of the St Joseph River; thence down stream with the center of the St Joseph River to the place of beginning.

POSTOFFICE

Federal Building, southeast corner Main and Jefferson boulevard.

Office Hours

Lobby open day and night.

Week Days

The General Delivery Window opens 7 a m to 8 p m; Stamp Window 6:30 a m to 8 p m; Money Order Office, 8 a m to 8 p m; Registry, Insured and C O D Parcel Windows 6:30 a m to 8 p m. John N Hunter, Postmaster; Robert A Schnelle, Assistant Postmaster; Walter I Henderson, Superintendent of Mails; George A Swintz, Assistant Supt of Mails; Joseph N Toole, Inspector.

Clerks

John H Alward, Lewis S Henderson, Andrew J Jaworski, Clyde B Lancaster, Chester W Osborne, Melvin Scybold, Charles E Snoko, Charles G Ashbaugh, Lawrence D Shely, George W Devine, Jesse E Gearhart, Henrietta Konzen, Raymond R Leach, Orson L Morgan, Carl H Schelter, Otto O Shanafelt, George A Gaut, William H Bertsch, William E Goss, Alonzo J Weston, Frank C Kettinger, Ernest V Malzer, John F Shirk, Lucian W Snyder, Clarence W Bowman, Earl L Hummer, Harry E Klingelsmith, Oscar P Maxey, Samuel F Bestrew, H Carl Williams, John C Nika, Charles M Weber, Marshall E Hall, Frank M Cimmerman, Floyd M Fulmer, Floyd A Glindelberger, Michael F Gorski, Guy Hartman, Claud E Miller, Melvin Miller,

Frank E Muir, Joseph R Nusshart, Marie P O'Brien, Raymond E Phillips, Alfred H Roensener, Mrs Clara Schelter, Elmer M Webster, Albert Worl.

City Carriers

Ora R Ames, Charles W Casey, Gust A Clarquist, Horace W Hartzell, Frank Kosnoski, Elliott P L'Hommedieu, Laurence W Acker, Clyde L Douglas, Clyde N Galeener, George A Prytz, Earl O Raber, Ernest D Schrader, Charles C Shirk, Owen C Vance, Arthur L Wagner, Edwin T White, William D Roop, Ira J Holem, Francis A Smith, George H Aulls, Andrew Chilberg, John R Inwood, Harvey R Larkin, Edwin E Moore, Charles L Reineohl, William C Row, Charles J Blohm, Reuben C Grove, Walter R Slaybaugh, Frank T Piech, Walter Boigegrain, Mack E Brown, Lawrence O Cook, Theodore L Fender, Ben A Fetters, Thomas L Gilbert, Edmund S Gorka, Norman L Habel, Harry R Hathaway, Edward C Heitger, Henry W Krienke, Dorsey M Shaw, Seth H Smith, Charles W Stamm, John M Szymanski.

Rural Carriers

George F Knepp, William S T Bassett, Wm R Goers, John D Matthews, Ralph O Weller, Willard E Livengood, Harry C Barber, Lawrence R Kronewetter.

Substitute Carriers

Truman G Adams, Albert L Biddinger, Louis A Colip, Howard I Southworth, John S Walewski, Percy T Webb.

BANKS AND BANKERS

American Trust Company—Northwest corner Washington av and Michigan. Capital stock paid in, \$200,000. Commenced business 1904.

Officers and Directors: E H Miller, president; S C Lontz, vice-president; J E Haberle, vice-president; W M Royer, secretary; J A Coquillard, treasurer; directors: E H Miller, S C Lontz, J B Haberle, J A Coquillard, A A Fulk, H J Lederer, W F Miller, H M Sanders, H S Miller, J C Ellsworth.

Chapin State Bank—Corner Chapin and Division streets. Organized 1911. Capital stock \$200,000.

Michael Hazinski, president; A G Chelminiak, vice-president; J E Neff, vice-president; P A Joyce, cashier; Leonore M Chelminiak, assistant cashier; directors, Michael Hazinski, A G Chelminiak, J E Neff, D W Place, W A Grzesk, G A Farabaugh, P A Joyce.

Citizens' Trust & Savings Bank—112-114 W Jefferson boulevard. Organized 1900. Capital stock, \$300,000.

Officers—John A Hibberd, chairman of the board; Marvin Campbell, president; W R Baker, vice-president and treasurer; C C Shafer, vice-president; Miles O'Brien, vice-president; Guy H McMichael, secretary; directors, Clement Studebaker jr, John A Hibberd, W R Baker, George M Studebaker, C Fassnacht, F W Mueller, Fred A Bryan, Marvin Campbell, W H Holland, A L Hubbard, C L Millhouse, George L O'Brien, Miles W O'Brien, C C Shafer, H S Badet.

Citizens' National Bank—112-114 W Jefferson Boulevard. Commenced business 1892. Capital stock, \$400,000. Surplus, \$200,000.

Officers—C Fassnacht, chairman of the board; Clement Studebaker, Jr, president; George L O'Brien, Wm H Holland, v-presidents; Guy H McMichael, cashier, Robert G Chalfant, Frank J Schumacher, H P Rausch, assistant cashiers. Directors: C Fassnacht, John A Hibberd, Fred W Mueller, George M Studebaker, W R Baker, Fred A Bryan, Marvin Campbell, Wm H Holland, A L Hubbard, C L Millhouse, George L O'Brien, Miles W O'Brien, C C Shafer, H S Badet.

Farmers' Trust Company—135 S Main. Organized 1916. Capital stock, \$106,700.

Officers—James H McGill, president; Fred W Keller vice-president; C J Jackson, secretary and cashier. Directors—Fred W Keller, Albert Bernhard, William A Enkle, Edward Siefert, Elmer Stover, J Frank Price, E B Rupel, James

Godshalke, Philip E Kline, James H McGill, John C Paxson, Harry H Weiss, Farmers Securities Company—135 S Main, Farmers Trust Bldg. Organized 1916. Capital stock \$200,000.

Officers — Noah Lehman, president; Albert Bernhard, secretary; Charles Weldler, treasurer, Directors: John C Paxson, Fred W Keller, John C Beynon, Albert Bernard, William Engel James H McGill, Edward Seifer, Elmer Stover, J Frank Price, E B Rupel, Harry H Weiss, James Godshalke, Philip E Kline.

The First National Bank of South Bend—Northwest corner Washington Av and Main. Established in 1863, being the 126th National Bank incorporated in the United States. Capital stock, \$600,000. Surplus and profits, \$190,000.

Officers and Directors—A L Hubbard, president; John M Studebaker, Jr, vice-president; Charles L Zigler, cashier; C J Whitmer, J H Buzby, assistant cashiers. Directors: John R Haughton, Arthur L Hubbard, Charles L Zigler, F H Badet, A G Rumpf, John M Studebaker, Jr, R C Stephenson, J C Ellsworth.

LaSalle State Bank—524 E LaSalle. Organized February, 1920. Capital stock, \$50,000.

Officers—John B Weber president; Dr Robert B Dugdale vice-president, Arthur P Perley, secretary; Walter J McIntyre treasurer.

Merchants' National Bank—229 S Michigan. Organized 1902. Capital \$100,000. Surplus, \$85,000.

Officers — C P DuComb, president; Charles W Coen, vice-president; D M Coen, cashier; Ira M Ullery, assistant cashier. Directors: C L Warner, C A Dolph, C W Coen, J E McEndarfer, K C DeRhodes, Albert Myers, C P DuComb, O A Clark, John B Campbell.

The Morris Plan Company of South Bend—120 S Main. Incorporated 1915. Capital stock, \$100,000. R L Sensenich, president; C C Herr, W H Tupper, vice-presidents; S R Dunnuck, treasurer; H J Lederer, secretary; A Millbein, manager. Directors: H V Kimble, A H Heller, R L Sensenich, S R Dunnuck, Frank Gilber, W H Tupper, H Weiss, Carl Hibberd, C C Herr, Sam Adler, H J Lederer, A G Rumpf.

People's State Bank—1222 W Division. Capital stock \$50,000. Surplus, \$12,500.

Officers—Clem S Smoger, president; J T Niezgodski, vice-president; Stanley Chelminiak, secretary and cashier; L Stanley Beczkiewicz, assistant cashier. Directors: Clem S Smoger, J T Niezgodski, Stanley Chelminiak, Joseph V Wypyszynski, Alex M Kukowski, Frank A Sabuziowski, George W Kalezynski, J P Rozplochowski, Casimer Flwek.

Public State Bank—417 Chapin. Organized 1920; chartered 1921. Capital stock, \$25,000.

Officers—Rose Fodor, president; Steve Busezky, vice-president, Joseph Vogel, vice-president, Julius Fodor, cashier.

The St Joseph County Savings Bank—Northeast corner Washington Av and Main. Organized 1869.

Officers and Directors—Jacob Woolverton, president; Beni F Dunn, vice-president; Rome C Stephenson, vice-president and treasurer; George U Bingham, secretary; H E Elbel, cashier; Elmer Rodgers, assistant cashier. Directors: Jacob Woolverton, B F Dunn, W A Bugbee, George Witwer, Elmer Crockett, W A Funk, R C Stephenson.

The St Joseph Loan & Trust Company—Office at St Joseph County Savings Bank, northeast corner Washington Ave and Main. Incorporated 1900. Capital, \$800,000.

Officers and Directors — R C Stephenson, president; Jacob Woolverton, vice-president; Willis A Bugbee, vice-president; George U Bingham, secretary and treasurer; Elmer E Rodgers, asst secretary; H E Elbel, cashier. Directors: J M Studebaker, Jr, Jacob Woolverton, F S Fish, W A Bugbee, L Levan, D E Snyder, R C Stephenson, G U Bingham, George M Witwer.

South Bend State Bank—911 S Michigan. Organized 1919. Capital stock, \$50,000.

Officers and Directors—R M Johnson, president; Louis C Kreidler, E J Neff, ice-presidents; Francis W Van Antwerp, cashier. Directors: R M Johnson, Louis C Kreidler, C H Taggart, J E Neff, Dr H E Vitau, G A Farabaugh, Gus Hanslanger.

Union Trust Company—202-04 S Michigan. Organized 1908. Capital stock, \$200,000.

Officers and Directors — J E Neff, president and treasurer; Alonzo J Hammond, vice-president; E A Willis, vice-president; E L Kelsey, secretary; L M Richey, assistant secretary; R F Huber, auditor. Directors: L J Smith, E A Willis, J E Neff, Alonzo J Hammond, G A Farabaugh, Gus A Greiger, Philip K Goetz.

Washington State Bank — 1301 W Washington. Organized 1921. Capital stock, \$50,000. Surplus, \$12,500.

Officers and Directors—G A Knoblock, president; A E Peltz, vice-president; Stanley McIntosh, v-president; J E Neff, cashier. Directors: W O Davies, Otto J Nmtz, Louis Segety, W J Kennedy, Harry Gube.

BUILDING AND LOAN ASSOCIATIONS.

American Home & Investment Co, 240 Farmer's Trust Bldg. F A Bryan, president; Frank B Warner, vice-president; A H Cushing, vice-president and asst treasurer; Ernest J McErlain, secretary; Ward L Mack, treasurer. Directors: W R Baker, F A Bryan, Ira Ciralsky, A H Cushing, L P Hardy, A L Hubbard, Ernest J McErlain, W A McInerney, Ward L Mack, J E Neff, Rome Stephenson, Fred Dennis, Frank B Warner.

Building & Loan Association of South Bend, 216 W Washington. Incorporated July 5, 1882. Capital stock, \$3,000,000. Elmer Crockett, president; William R Baker, vice-president; Franklin M Boone, treasurer; H G Schock, secretary. Directors: Elmer Crockett, Franklin M Boone, Harry S Badet, Donald MacGregor, William R Baker, Willis A Bugbee, W O Davies, Harry G Schock, C E Crockett.

Guaranty Rural Loan and Savings Association, 207 S Main. Wm Happ, president; B F Augustine and George H Wheelock, vice-presidents; K V Haymaker, secretary and treasurer.

Indiana Savings and Loan Association of South Bend, Indiana, corner of Main and Center. Incorporated August, 1913. Capital stock, \$2,000,000. Officers: F M Jackson, president; Eli F Seebirt, vice-president; J C Stover, secretary and treasurer. Directors: D W Place, E J McErlain, Eli F Seebirt, W J O'Neil, E B Rupel, Thomas H Jackson, F M Jackson, J C Stover, F W Mueller, B H Stover.

Jan III Sobleski Building and Loan Association, 1343 Dunham. Capital stock, \$1,000,000. Officers: Jos Duszynski, president; Joseph J Kazmierczak, vice-president; Valentine Gadacz, secretary; Joseph Szymanski, treasurer.

Koseluszko Building & Loan Association, 411 Chapin. Incorporated September 1, 1884. Capital stock, \$3,000,000. Officers: Joseph R Hazinski, president; Leo J Chelminiak, secretary and treasurer. Directors: John Kitkowski, C M Wentland, Leo J Thilman, C J Aranowski, S Guzicki, John J Olejniczak.

River Park Building Loan and Savings Association, 2228 Mishawaka Av. Officers: W G Garten, president; R C Hubbard, vice-president; F E Wolfe, secretary; J E Nelson, treasurer.

St Joseph County Loan and Savings Association, 207 W Jefferson Blvd. Incorporated 1889. Capital stock, \$1,000,000. Officers: W H Swintz, president; M G Staley, vice-president; C E Lee, treasurer; John Roth, secretary; Lenn J Gure, attorney. Board of Managers: L Levan, C E Lee, John D Harris, G W Ziegler, W H Swintz, M G Staley, W C Byington. Directors: W A Funk, D D Bowsher, C E Lee, H L Gaskill, W U Martin, M G Staley, H G Davis,

John D Harris, G W Ziegler, Edwin Ncar, W H Swintz, C H Myers, F L Dennis, W C Byington.

Workmen's Building & Loan Association, 129 S Main. Incorporated 1892. Officers: J B Stoll, president; L C Whitcomb, secretary; Fred W Mueller, treasurer. Capital stock, \$850,000.

EDUCATIONAL

University of Notre Dame—North End of Notre Dame Av. Founded in 1842. Charter granted by Indiana Legislature January 15, 1844. Rev Edward Sorin, founder and first president; Rev James Burns, C S C, present president. Rev Mathew Walsh, C S C, vice-president; Rev Joseph Burke, director of studies; Rev John Boland C S C, secretary; Rev John O'Hara, prefect of religion; Rev Ernest Davis C S C, registrar; Bro Alban, C S C, treasurer; Bro Florence, C S C, asst treasurer. Take Hill Street car to end of line.

PRIVATE AND PAROCHIAL SCHOOLS

Assumption School (St Joseph's R C Parish), 613 E La Salle Av.
Sacred Heart School (R C), 1124 Thomas.
St Adalbert's (Polish R C), 519 S Olive.

St Casimir (Polish R C), 823 Webster. St Hedwig (Polish R C), 718-20 Napier.

St Joseph's Academy—303 S Taylor. Founded in 1866. Under the management of the Sisters of the Holy Cross. Instruction in eighth grade academic subjects, vocal and instrumental music.

St Mary's College and Academy—Founded in 1843. Chartered by the General Assembly of the State of Indiana February 28, 1855. Under the direction of the Sisters of the Holy Cross. Two miles north of the Chicago South Bend and Northern Indiana street car station on the Southern Michigan line. Take St Mary's car.

St Mary's School (R C), 435 Taylor. St Patrick's School (R C), 308-18 S Scott.

St Paul's German Evan Lutheran School, 410 W Jefferson Blvd (rear).

St Stanislaus (Polish R C), 1914 Sibley av.

St Stephen's Magyar School (R C), 1024 Thomas.

BUSINESS COLLEGES

South Bend Business College, corner Michigan and Monroe; C A Arnold, president; H A Popp, secretary; M D Putterbaugh, business manager-treasurer.

Thomas School of Stenography, 102-06 E Washington.

Thomas Commercial School, 102-106 E Washington av.

PUBLIC SCHOOLS

BOARD OF EDUCATION

Dr Charles C J Jackson, president; Dr R B Dugdale, Wm Clem, Dr C J Jackson; W W Borden, supt; Edward Smith, supt of bldg; O S Bullock, supt of playgrounds; Marlon Ames, sec Board of Education; Adah M Krings, secretary to supt; Modesta Boinksa, clerk; J C Brumbaugh, director of research; R D Orcutt, purchasing agt; Isabel W Chamberlain, clerk; Elizabeth R Turner, director of attendance; Luther Lane and Letitia Wring, attendance officers.

HIGH SCHOOL

J S McEwan, principal, O C Osborn, assistant principal; Blanche M Thum, registrar; Bernice Morse, clerk; Ethel Montgomery, dean of girls; Wayne G Smith, dean of boys.

Science—Mary Alma Hardman, J H Whitmarsh, Claude A Bush, Henry D Hinton, Carl C Miller.

Mathematics—Esse B Dakin, Bernice E Clark, Eleanor Booher, Myrtle Brown, Una L Camp, Wilson Thornton, Chas A Metz, E L Stewart.

English—Dora I Keller, Katherine Klingell, Mabel Gregory, Elizabeth Mathey, Anna Dobbins, Esta Grantham, Adda Lee Rogers, Genevieve Hopkins, Edna Barger, Marie Marwick, Lavone McReynolds.

History—J V Masters, E M Hartman, Mabel Beck, Orville Keltner, G E Roop, Modern Languages—Thekla Sack, Clara A Clausen, Esther L Devin, Benjamin DuBois, Pauline Giffilan.

Latin—Katherine Campbell, Minnie F Adams, Ida Foster, Grace Huffman.

Commercial—D O Miller, F A Stilson, J C Dickey, L W Barber, V O Bachtel, Mabel Taylor, Miriam Dunbar, Agnes Ward, Sara Franck, Florence Pennock.

Public Speaking—Olive G White.

Physical Education—Elmer Burnham, Dorish Bishop.

Art—Edith E Garie, Eleanor Mebane Household Arts—Elsie Jones, Katherine Dennis, Marjorie Welsh, Helen Neligh.

Vocational—W W Turner, H E Smith. Librarian—Sylvia Oakley.

Penmanship—Corra A Ney, supervisor; Verna Hagey.

Physical Education—Edward Koening, Naomi Hull.

School Dentist—Dr R Stewart.

School Nurses—Lulu Cline, supervisor; Lillian Cannon, Nina Douglass, Ursula Perley, Bonny Judge, Fern E Watts.

DIRECTORS, SUPERVISORS AND SPECIAL TEACHERS

Art Department—Effie Pearl Imes, supervisor; Edith E Garie, Gertrude Wisner, Mary Bury, Eleanor Mebane, Nina Bent, Maurine Gifford, Pauline Penning, Agnes Crawford.

Music Department—Effie E Harman, supervisor; Rose O Sattler, Bessie R Brolyer, Evelyn Fulmer, Helen Weber, Matilda Christman.

Household Arts Department—Ada A Hillier, director; Elsie Jones, Marjorie C Welsh, Katherine E Dennis, Myra Stevens, Laura Deephouse, Grace Hunsberger, Aveline Klepinger, Lydia Croninger, Mabel Good, Helen C Neligh, Ethel Otgen, Velma Fletcher, Daisy Quimby, Hazel Rennoe, Gladys Staples, Jean Place, Ruth Staples.

Vocational Education Department—G F Weber, director; Thomas O Marshall, machine shop; Sterling M Pierce, auto repair; Charles B Murphy, printing; C H Merley, wood turning; A H Kinsey, manual training; W W Turner, Architectural and Mechanical Drawing; M B Langell, cabinet making; E E Dopp, sheet metal; Charles Lape, wood work; Claude Niddleton, printing-wood work; Glenn C Halloran, printing; T C Crook, mechanical drafting; C E Minear, manual training; W C Westphal, vocational science; H E Smith, mechanical drawing; A E Wells, bench work; Adelaide Lamport, part-time and all-day vocational; Alice J Scott, all-day vocational and part-time; Maude Crepeau, part-time and all-day vocational; Mossie Weaver, part-time and all-day vocational.

JUNIOR HIGH SCHOOL

408 W Colfax Av

John A Byers, principal; Mabel Drolinger, Edith Beyrer, Cecelia Buchner, Helen Alward, Margaret A Bailly, English; Mary A Byerley, Literature; Mary McNerny, Hazel Robbins, Marla E Wagoner, Hazel Oliphant, Reading; Katharine Kinerk, Physiology; Emma Stevenson, Mabel Mellon, Verma Wise, Edna Cannon, Maude Obenchain, arithmetic; Minnie C French, Elizabeth Hamilton, Vera Rooney, A Irene Meyer, Kathleen Moran, History; Rose Gillespie, Alice Bundy, Geography; Anne Carlson, Art; Helen Weber, Music; Myra Stevens, Hazel Rennoe, household arts; Thurman C Crook, mechanical drafting; A R Kinsey, manual training.

COLFAX SCHOOL

914 Lincoln Way West

Lillie A Memhard, principal; Harriet Anderson, Florence Hill, Verona Baumgartner, Elsie Anderson, Lela Geyer, Carrie Nelson, Dola Marsh, Ella Lindt.

Leona Skusa, Esther Rosencrans, Lola DeFrees, Marguerite Martin, Gladys Watters.

COQUILLARD SCHOOL
903 E Colfax Av

Lillian Anderson principal; Mae A Hammond, Hester Abbott, Elizabeth Wilkins, Elma Corl, Mary Westfall, Blanche Collp, Margaret Mackie, Tracy Rose, Esther Summy, Emma Hayes, Sarah Seaton, Laura Haines, Alice Bradley.

DIVISION STREET SCHOOL
1120 S Michigan

Allegra Ingleright, Clara Rodenberg, Freda Bash, Lucile Lane, Chloe Felgar, Stella Vanderhoof.

ELDE RSCHOOL
1120 S Michigan

Fred A Hite, principal; Jessie B Jarrell, Emma Johnson, Carrie M Tally, Edith L Steele, Hazel Hause, Lillie Garwood, Emma Bahde, Grace Lushbaugh, Teresa Myers, Elizabeth Konzen, Esther L Beaudry, Hazel Burwell, Avis Grossman Hall, Pearl Miller, Nell Collar, Mary Taylor, Mary MacKibben.

FOSTER AV SCHOOL

Weltha Fehbus, Myrle Blachly, Dorothea Brown.

FRANKLIN SCHOOL
619 E Sample

Edythe J Brown, principal; Albertina Luedtke, Grace Mitchell, Estella Carothers, Sylva Wood, Sylvia Pence, Bessie Williams, Enid Cockerham, Dessie McDonald, Marie J Hauger, Irene Roloff, Alma Collmer, Marie Meyer.

KALEY SCHOOL
611 N Olive

Bertha Adelsperger, principal; Edith Ullery, Grace Buswell, Ruth DuBois, Helen McCarter, Mary E Kutz, Adah Funk, Esther Pearson, Besse McKee, Anna Myers, Bernice L Jones, Dorothy Arnold, Esther Kirkpatrick, Elsie Skusa, Helen E Siems, Ruth Wittner, Ruth Huey, Isabel Rice, Alice Eib, Grace Huntsman, Esther Kerner, Daisy Quimby, Claude Middleton.

LAFAYETTE SCHOOL
506 S Lafayette

Mary Cannon, principal; Maude Worley, Mamie E Kerner, Alice Smith, Bertha Linden, Elsa Kurzhals, Bertha Zimmer, Harriet Ashton, Georgia Oliver, Anna Greening, Maude Stonecipher, Gretchen Milbern.

LAUREL SCHOOL
1002 W Thomas

F O Schoeppel, principal; Lotta Railsback, Alice Geyer, Margaret McGill, Harriett Reddick, Belle M Deal, Carrie Boggs, Florence Schreyer, Elizabeth Greer, Florence Kerner, Alice Craft, Pearl Horn, Leah Barbier, Angela Hagerty, Erma Kistler, Mabel Rees, Mary E Sullivan, Camilla Butterworth, Flora Guthrie, Ethel Conley, Nina Doolittle, Sarah O'Neill, Lydia Croninger.

LINCOLN SCHOOL
1425 E Calvert

Julia Malone, principal; Bernadine Staples, Minnie Swindell, Susan Webb, Cynthia Soles, Hattie Steinfeld, Antoinette Meyer, Minnie Cessna, Edith Marsh, Marie Hueni, Helen Walz, Bess Morse, Lora Wortman, Ernestine Myers, Mary Blair, Emily Keil.

LINDEN SCHOOL
1522 Linden Av

Byron C Kirby, principal; Marion E Roberts, Carrie Ellis, Lila Kaley, Rose Stanchina, Lucile Hogan, Hazel Calvert, Myrtle Humphrey, Mabel Wolfgram, Margaret Geyer, Almeda A Bush, Emma Treiber, Katherine Hull, Grace Stahly.

MADISON SCHOOL
409 N Lafayette

Winona Dodd, principal; Florence Porcher, Florence Mack, Helen F Hill, Ruth A Long, Marcella Mueller, Hat-

tie Stern, Mildred Frederickson, Elizabeth Metzger, Leona Leech, Lillian Cohn, Mamie Pence, Vivian Huntsman, Lillian LaPierre, Agnes Pfeiffer, Dorothy E Shafer.

MICHIGAN STREET SCHOOL

Margery Fritze, Vera Conrad, Flossie Jester, Elsa Carlson, Lydia Flack, Julia Moss.

MUESSEL SCHOOL
California and Blaine

Ella H Riemann, principal, Amey M Archer, Alice Soles, Margaret Hill, Ethel Means, Dorothy Hull, Jeanette Korn, Wanda Bundy, Orpha Swindler, Crissie Reimold, Katherine McLellan, Marie Goff, Gertrude Wood, Juanita Witter, Esther Rice, Mabel Myers, Viola Humphrey, Florence Sigrist, Miriam Kufferer, Ethel M Buck, Marietta Clemens.

OLIVER SCHOOL
1610 Kemble Av

Alta Hahn, principal; Agnes McKee, Olive Stanchina, Bess Johnson, Armata Berger, Julia Marbaugh, Rose Moss, Mary Stuber, Dorothy Corson, Eunice Martindale, Antoinette Semortier, Mina Weaver, Lela Young, Cora Swindler, Edna C Opp, Anna Weisberger, Lona Swindler, Blanche Grunwald, Edith Ziems, Eva Burke, Agnes Anderson, Margaret Pensinger, Florence Reamer, Dorothy Chard, Erma Dale, Mary Livengood.

PERLEY SCHOOL
1138 Campau

L L Kemper, principal; Zoe E Patterson, Eva Hein, Florence MacDonald, Lucile McFann, Alta Bullock, Nellie McCartney, Esther Jacobson, Hazel Thompson, Alfreda Winkler, Maud Haas, Amybelle Myers, Carlotta Banta, Nelle McCarten.

RIVER PARK SCHOOL
Cor 9th and Vine

A B Williamson, principal; Grace Wolfe, Estella Burden, Lillie Richman, Ruth Snyder, Beulah Young, Ethel Ingleright, Carrie Wheeler, Blanche Romine, Dorothea Greenhalgh, Carolyn Davidson, Idah Dorsett, Leah Zuver, Agnes Meyer, Elsie Kops, Mattie Bowman, Ruth Pommert, Dorothy Wiley, Loretta Rieder.

STUDEBAKER SCHOOL
1900 Marietta

B C Shenefield, principal; Selma Pierson, Alma Ester, Rae Fox, Ruth M Kuss, Lillian Johnson, Esther Rupe, Anna Matthes, Florence Smith, Leva Ritter, Mary Zimmerer, Ethel Wass, Elaine Hamer, Margaret Ester, Mary Miller, Florence Beard, Elizabeth Mullen, Mamie Kindig, Gertrude Gooley.

WASHINGTON SCHOOL
1534 W Sample

H G Imel, principal; Edna Trobaugh, Janet Munro, Mabel Martindale, Norma Carrier, Gertrude Carlson, Lily Leitch, Anna Mohler, Julia Sullivan, Erie Mark, Nannie Barker, Florence Cripe, Katherine Arehart, Bertha Bickell, Rose Brown, Marjorie Konkie, Jennie Jones, Grace Powell, Mary J H Taylor, Mary O'Neill, Bertha Galloway, Glen Knoblock, Georgia Kistler, Adeline Creed, Gertrude Birner, Sara E Redding, Dorothy Reasor Vaughn, Irene Thompson, Grace Hunsberger, Laura Deephouse, Avenelle Klepinger, Camilla White, Charles Lape, Glen G Hallaron, Inez Paul.

PUBLIC LIBRARY

Under the Management of the Board of Education.

Southeast Corner Main and Wayne. Virginia M Tutt, librarian; Ethel G Baker, asst librarian; Edna J Longley, librarian Children's Department; Florence Bennett, Pearl Thompson, Gladys B Stump, Annabelle Lippincott, Ethel Frost, Bess Palmer, Bertha B George, Zola Moss, Inez Paul, Miriam Ryer, assistants.

LIBRARIES AND READING ROOMS

Christian Science Reading Rooms—728 J M S Bldg.
 High School Library — High School Bldg.
 Law Library—Court House, 2d floor.
 Northern Indiana Historical Society — 112-14 South Lafayette.
 Polish Literary Circle Library—823 Webster.
 Polish Literary Society—722 Napier.
 Polish Young Men's Library—401-03 N Brookfield.
 Polish National Alliance Library—325 McPherson.
 Progress Club—Melville Building, 212 South Lafayette.
 St John Cantius Polish Library—418-420 Napier.
 South Bend Public Library—302-304 S Main.
 Y M C A Reading Rooms—Y M C A Bldg.
 Y W C A Reading Rooms—Y W C A Bldg.

MUSEUMS

Northern Indiana Historical Society — Old Court House Bldg, first floor, 112-114 S Lafayette. Room open to public. John A. Hibbard, Sec.
 University of Notre Dame—Head of Notre Dame av. Scientific in Library Bldg. Ecclesiastical in main building. Take Hill Street car.

NEWSPAPERS AND OTHER PUBLICATIONS

Ave Maria—Established March, 1865. Published weekly by Ave Maria Press, Notre Dame. Dev D E Hudson, C S C.
 Eagle Magazine — 302-314 Dean Bldg. Published monthly. Official organ F O E. Frank E Hering, editor.
 Goniec Polski Semi-weekly—Established 1896. G W Kalczyński, editor. Published by the Goniec Polski Publishing Co, 303 Chapin. Rates \$2.00.
 Interlude (The)—A monthly, published by the South Bend High School.
 Indiana Labor Journal—Edward H Metz, publr, 319 1/2 W Wayne. Rates \$2.50 per annum.
 Mid-Land Naturalist (The)—Established 1911. Published first of each month by University of Notre Dame.
 Notre Dame Scholastic—Established 1897 Issued from the University Press every Saturday during the scholastic year.
 Polish National Daily—Theodore Blumberg, publr, 1101 W Division.
 St Mary's Chimes—Published monthly by the pupils of St Mary's College and Academy, under the direction of the Sisters of the Holy Cross.
 South Bend and Mishawaka Directory—Published by R L Polk & Co, 431 Howard, Detroit, Mich.
 South Bend Today—Issued Monthly by the South Bend Chamber of Commerce. Leo S Berner, adv mgr. Rates, \$1.00 per year.
 The South Bend Tribune—South Bend Tribune pblrs, Colfax av cor Lafayette. F A Miller, editor.
 Varosli Elet (City Life Publishing Co)—309 Chapin. Published every Friday. Vendel Hajdu, editor.
 South Bend News-Times (Morning, Evening and Sunday)—John Henry Zaver, editor. News-Times Printing Co, pblrs, 210 W Colfax av. Rates, \$7.00 per year.
 The Annals of Our Lady of Lourdes—Canonically established at Notre Dame December 8, 1874. Issued monthly from Ave Maria Press.

OFFICE BUILDINGS AND FLATS

American Trust Building — 101-105 W Washington av.
 Arnold Building—216-618 W Jefferson bld.
 Auditorium Theatre Building—207-217 S Michigan.
 Bertelme Building—228 W Colfax av.
 Beyer Building—116-124 E Wayne.
 Blackstone Theatre Building—212-218 S Michigan.

Broadway Building—1326 S Michigan.
 Chamber of Commerce—216-218 W Colfax av.
 Citizens' Bank Building—112-114 W Jefferson bld.
 Clinic The—122-124 N Lafayette.
 Conservatory Life Building—122-124 S Main.
 Coquillard Flats—301-307 N Lafayette.
 Cummins Building—129 W Colfax av.
 Cushing Flats—118 S William.
 Dean Building—115 S Lafayette.
 Draper Building—126-30 N Lafayette.
 Eastman Flats—330 S Main.
 Eltham Flats—128-132 S Scott.
 Exchange Building—136 N Michigan.
 Farmers' Trust Building—129-35 S Main.
 Hamilton Flats—115-117 N William.
 Haralta Apartments—420 Manitow pl.
 Hastings Building—214-218 N Michigan.
 Hobbs Building—235 S Michigan.
 Hoffman Flats—505-507 W Washington.
 Hug Apartments—534-36 S Main.
 Indiana Building—122 N Main.
 Inwood Building—309 S Michigan.
 Ireland Building—232 N Michigan.
 J M S Building—108 N Main.
 Jefferson Building—201 S Main.
 Kiser & Woolverton—230 W Washington av.
 Kuntsman Flats—412-414 W Washington av.
 Lane Apartments—326 W Jefferson bld.
 La Salle Apartments—1002 W La Salle.
 Lee Building—225 S Main.
 Lincoln Building—118-120 S Michigan.
 Masonic Temple—301-305 N Michigan.
 Mayr Building—121 W Washington av.
 Merchants' Bank Building—231 S Michigan.
 Metzger Apartments—418 W Washington.
 Mills' Building—116-118 E Jefferson bld.
 Myers' Building—230-234 S Michigan.
 News-Times Building—131-135 N Main.
 Odd Fellows' Block—130 W Washington.
 Oliver Building—114 N Main.
 Orpheum Theatre Building—220-224 N Michigan.
 Osborn Flats—1031-33 W Washington.
 Paxson Block—228-230 S Michigan.
 People's State Bank Building—122 W Division.
 Place Building—226-228 S Lafayette.
 Post office—se cor Main and Jefferson bld.
 Public Library—se cor Main and Wayne.
 Reynolds Apartments—321-323 W Colfax.
 Rushton Flats—501-503 W Washington.
 St Joe Building—232-36 S St Joseph.
 Shively Building—104-106 S Michigan.
 Slick's Building—321 S Michigan.
 Studebaker Building, The—108 N Main.
 The Clinic—122-124 N Lafayette.
 Title Building—Corner Main and Center.
 Toepf Building—203-211 S Main.
 Turnock Building—127-130 E Jefferson bld.
 Unger Flats—2206 S Michigan.
 Union Block—110-112 W Washington av.
 Union Trust Building—202-206 S Michigan, entrance 104-106 E Jefferson bld.
 Varier Building—303 S Michigan.
 Ward Building—110-114 W Colfax av
 Warner Building—302-304 S Michigan.

PUBLIC AND SOCIETY HALLS

American Hall—131-135 N Main.
 Beyer Hall—116-124 E Wayne.
 Broadway Hall—1326 S Michigan.
 Buysse's Hall—1502 W Division.
 Central Labor Union Hall — 315 1/2 S Michigan.
 City Hall—214 N Main.
 Dunish Hall—513 N Walnut.
 Eagles' Hall—321 N Michigan.
 Elks' Temple—217-219 W Colfax av.
 Federal Building—W Jefferson bld se cor Main.
 G A R Hall (Auten Post)—Historical Society Building, 112 S Lafayette.
 G A R Hall (Norman Eddy Post)—232-234 S Michigan.
 German Deutsche Hall—610 N Walnut.
 German Odd Fellows Hall—205-207 E Jefferson bld.
 Hoffer Hall—1214 W Colfax av.
 I O O F Hall—127 Lincoln Way E.
 Inwood Hall—309 S Michigan.
 Jackson Hall—453 Jackson.

Knights of Pythias—230-232 S Michigan.
 Korpal's Hall—1139 W Division.
 Kosciusko Hall—418 Chapin.
 La Salle Hall—127 E Washington av.
 Maccabee Hall—216 W Washington av.
 Maennerchor Hall—219-25 Sycamore.
 Magyar Hall—316-318 Chapin.
 Masonic Temple—301-305 N Michigan
 and 109 W La Salle av.
 Masonic Hall (Colored) — 228 N Emer-
 ick.
 Melville Hall—212 S Lafayette.
 Modern Maccabees Hall—118 E Jeffer-
 son Blvd.
 Modern Woodmen Hall—321 S Michi-
 gan.
 Moose Hall—230 S Michigan.
 Muesel's Hall—2114½ W Division.
 Northern Indiana Historical Society —
 112-114 S Lafayette.
 Odd Fellows' Hall (German) — 301 Lin-
 coln Way E.
 Odd Fellows' Hall—132-134 W Washing-
 ton av.
 Owls' Hall—138 N Main.
 Place Hall—226-228 S Lafayette.
 Polish Falcons' Hall—1105-07 W Divi-
 sion.
 Pulaski Hall—1637-39 Linden av.
 St Adelbert's Polish Hall—519 S Olive.
 St Casimir's Hall—1316 Fisher.
 St Hedwig's Hall—720 Napier.
 St Joseph Hall—222 N Hill.
 St Mary's Hall—433 S Taylor.
 St Stanislaus B M Hall—401-403 N
 Brookfield.
 Scherprell's Hall—1324 W Division.
 Slick Hall—321 S Michigan.
 Sons of Herman Hall—610 N Walnut.
 South Bend Maennerchor—219-225 Syc-
 amore.
 Turner Hall—503 N Michigan.
 Varier Hall—303-305 S Michigan.
 Warsaw Hall—801-803 S Walnut.
 Washington Hall—542 S Scott.
 W O W Hall—113 E Jefferson Blvd.
 W O W Hall—321 S Michigan.
 Y M C A—228-230 S Main.
 Y W C A—121-123 N Lafayette.

PUBLIC PARKS

Coquillard Park—Chalfont, Arthur and
 city limits.
 Harper Court Park—Harper ct, Broad-
 way and E Indiana av.
 Howard Park—Ss E Jefferson Blvd bet
 S Hill and St Joseph river.
 Kaley Park—Bertrand nw cor N Meade.
 Kreighbaum Park—Lincoln Way E and
 Sample.
 La Salle Park—Mishawaka av, S Eddy
 and St Joseph river.
 Leeper Park—N Michigan, Bartlett,
 Riverside dr and N Lafayette.
 Padewski Park—Division bet Kentucky
 and Lake.
 Parkovash Park—100 blk Parkovash av.
 Pottawattomie Park — Mishawaka av,
 Greenlawn av and 5th.
 Ravina Park—Broadway and E Indiana.
 Riverside Park—Portage av bet St
 Joseph river and Kessler.
 Rum Village Park—Kemble and Ewing
 avs.
 Shetterly Park—Bet Riverside dr and
 St Joseph River, from Leland av to
 Golden av.
 Springbrook Park—1902 Lincoln Way E.
 Studebaker Park—Dayton sw cor High.
 Vassar Park—Portage and Vassar avs.
 Witnout Park—Lincoln Way E.

RAILROADS

Grand Trunk System Western Lines—
 Passenger depot, 334 S Michigan.
 Michigan Central R R—Edwin L Hick-
 man agt, Passenger depot 103 N Emer-
 ick, Freight depot 125 N Emerick.
 New Jersey, Indiana and Illinois R R—
 Passenger depot 1508 W Division.
 New York Central R R—Passenger de-
 pot 326 W South.
 Pennsylvania Line (P C C & St L Div)
 —Passenger and freight depot, 701 S
 Main.

CEMETERIES

Bowman Cemetery—1700 Miami.
 Cedar Grove Cemetery (R C)—North
 Notre Dame av. Brother Lawrence,
 sexton.
 City Cemetery—W Colfax av, head of
 Elm. J P Reed, sexton.
 Highland Cemetery—Three miles north-
 west on Portage av road. Bruno
 Nehrling, supt.
 Hungarian Catholic Cemetery — W Di-
 vision street road.
 Mt Pleasant Cemetery—Ne cor Portage
 and Chain O Lakes rds.
 Riverview Cemetery—Three miles north-
 west on Portage road. G M Urey,
 supt.
 Rose Hill Cemetery (Jewish)—1600 Mi-
 ami, head of Indiana av.
 St Joseph Polish Cemetery—Four miles
 west on West Division street road.
 Office 1233 W Division.

MISCELLANEOUS SOCIETIES

Alumni Association of the South Bend
 High School—Annual reunion is held
 commencement week.
 American Association of Engineers (St
 Joseph Valley Chapter)—C A Perkins,
 president; Otto Probst, vice-president;
 H C Weaver, secretary.
 American Red Cross (Home Service Sec-
 tion)—Court house. Irma Collmer, ex-
 ecutive secretary.
 Anti-Tuberculosis Society—Court house.
 Irma Collmer, executive secretary.
 Associated Charities—Organized in 1902,
 incorporated 1906. Thaddeus Taylor,
 general secretary. Officers: George
 U Bingham, president; W O Davis,
 vice-president; Rabbi Albert Minda,
 secretary; Addie Vanden Bosch, treas-
 urer. Meets third Tuesday in each
 month. Annual election of officers in
 November.
 Bowman Cemetery Association — J M
 Chillas president; E C Witwer vice-
 president; C S Tipton, secretary; J
 Eckman, treasurer.
 Builders & Traders Exchange—Meets 2d
 and 4th Tuesday at 304½ S Michigan
 av. L D Gall, secretary.
 Children's Dispensary and Hospital As-
 sociation—Dispensary 1040 W Divi-
 sion. Association meets second Wed-
 nesday in the month. Mrs R C
 Shanklin, president; Leona DeGroot,
 superintendent; C S Bosenberry, med-
 ical director.
 Colfax W C T U—Meets second Wednes-
 day of each month at home of mem-
 bers. Mrs Ethel Bair, president; Mrs.
 Fannie Copp, secretary, Mrs John
 Clesne, treasurer.
 Ellsworth Store Mutual Benefit Associa-
 tion—Meets first Tuesday in store.
 Charles Bloom, president; Clara Stei-
 mel, vice-president; Bessie Hogue,
 secretary; Mrs Ellis Weaver, treas-
 urer.
 Elks' Temple Association—Fred King
 president; W C Miller, vice-president;
 Albert Honer, secretary-treasurer.
 Epworth Alumnae Association — Meets
 every second month at Epworth Hos-
 pital. Lulu V Cline, president; Ivy
 Cufman, vice-president; Anna Erick-
 son, secretary; Melita Pely, treasurer.
 Francis E Willard Union—Meets second
 Friday at homes of members. Mrs
 Lydia Railsback, president; Mrs Mae
 Shanafelt, vice-president; Mrs Eliza-
 beth Hummer, secretary; Mrs Saman-
 tha Edison, treasurer.
 Fraternal Building Association — 230½
 S Michigan. Charles H Bell, pre-
 sident; Henry N Hill, secretary.
 Horticultural Society—Meets last Satur-
 day in Slick's Hall. Henry I Zimmer,
 president; Mrs Frank Cline, secretary;
 Frank Cline, treasurer.
 Ministerial Association — Meets every
 Monday at 10 a m at the Y M C A.
 U S Davis, president; C A Sickafosse,
 secretary-treasurer.

Northern Indiana Historical Society — Founded in 1895. Incorporated in 1896. Entire first floor of the Old Court House, 112 S Lafayette. Library and Museum open to the public. Dr H T Montgomery, president; Frank Stover, treasurer; John A Hibberd, secretary.

Riverview Cemetery Association — F A Badet, president; Charles Crockett, secretary-treasurer. The cemetery is located one mile north of the city limits on Portage avenue road. George M Ulrey, supt.

Rose Hill Cemetery Association — S W Lippman, president; Norman Adler, secretary; Abe Livingston, treasurer;

St Joseph Polish Catholic Cemetery Association (Inc)—1233 W Division. Jos Duszynski, president; Stanley Tobolski, secretary.

St Joseph County Farmers' Co-operative Association—Meets at 1225 S Main. L V Hess, president; H I Zimmer, vice-president; Ira Ulrey, treasurer; Henry Zimmer, secretary.

St Joseph County Anti-Tuberculosis League—Court House. Mrs T A Olney, president; George O'Brien, vice-president; Norman Bleuler, treasurer; Irma Collmer, secretary.

St Joseph County Dental Society—Meets first Monday of each month at Y M C A. Dr A R Hoare, president; Dr I E Smith, vice-president; Dr A P Shipman, secretary; Dr K H Robison, treasurer.

St Joseph Hospital Aid Society—Directors meet first Tuesday of each month at hospital; general meeting of society the second Friday of month at K C rooms. Mrs W G Crabill, president; Mrs I W Lower, 1st vice-president; Mrs L W McGann, 2d vice-president; Mrs Charles Lentz, recording secretary; Mrs Frank J Mann, financial secretary; Mrs F C Toopp, treasurer.

St Joseph County Medical Association—Meets in the Medical Department Public Library every Tuesday at 8:30 p m. Dr R C Shanklin, president; Dr Richard B Dugdale, secretary.

St Joseph Valley Typothetae—108 J M S Bldg. W A Meeks, secretary.

South Bend Credit Men's Association—Meets Oliver Hotel. Clem K Kuehne, president; H A Clement and J C Locke, vice-presidents; Fred H Schrop, treasurer; A C Tuveson, secretary.

South Bend Highland Cemetery Association—Portage av at Brookfield. Vernon C Hastings, president; Wm E Miller, treasurer; Bruno Nehrling, secretary and superintendent.

South Bend Maennerchor Society—224 E La Salle av. Meets first and third Tuesdays in Maennerchor Hall. Otto Mutzel, president; Michael Steinruck, secretary; Wolf Waechter, treasurer.

South Bend Merchants' Bureau—Chamber of Commerce Bldg. Robert M Snyder, manager.

South Bend Turn Verein — Meets the second and last Tuesday of the month at the Turner Hall, 503 N Michigan. Jacob Hoffman, president; Frederick Lehman, vice-president; F A Marowsky, rec secretary; Lawrence Lederer, cor secretary; Fred W Mueller, treas.

South Bend Woman's Club—224 J M S bldg.

Travelers' Protective Association of America—Post K meets first Saturday in month at Oliver Hotel. John W Shirk, president; L E Glass, vice-president; O F Stevens, secretary.

United Commercial Travelers of America—Meets second Saturday of month at Beyer Hall. H V Russell senior counsellor, Bert Russell junior counsellor, H J Welcke past counsellor, Lewis C Landon secretary and treasurer, Chas Ulrey conductor, Walter Ashton page, J H Rosenthal sentinel, J G Wiggins, T J Foraker, O H Shafer, W A O'Dell executive committee.

University of Indiana Alumni Association—O C Osborne, president; Miss Taylor, secretary.

Visiting Nurse Association (The)—Meets the first Tuesday of the month at Directors' Room, St Joseph Trust Co. Mrs Cole, president; Mrs Lucile De Lorenzi, vice-president; Mrs J L Gardner, treasurer; Mrs E F Johnston, secretary; Mary J Horn, supt. Headquarters, 224 N Main.

Women's Christian Temperance Union—St Joseph County. Mrs Lydia Railsback, president; Mrs C W Hopkins, vice-president; Mrs Ada Barnard, treasurer; Mrs Frank Gohn, secretary.

Young Men's Christian Association—227 S Main. C P DuComb, president; John I Shafer, vice-president; R G Chalfont, treasurer; C E Wilson, secretary.

Young Women's Christian Association—121 N Lafayette. Organized 1903. New building dedicated March 17, 1907. Maud Heath, general secretary.

CHAMBER OF COMMERCE

South Bend Chamber of Commerce — 216-18 W Colfax av. Organized January 1, 1909. Charter issued January 17, 1910. Membership 1200. Officers: E F Johnson, president; G H Wheelock, first vice-president; L P Hardy, second vice-president; Frank J Green, secretary of board and manager; G U Bingham, treasurer; G W Orewiler, traffic manager. Directors: George U Bingham, E W Crouse, L P Hardy, A Frank Eby, E F Johnston, N R Feltes, C A Lippincott, Abraham Livingston, A H Heller, Samuel Leeper, George Platner, George H Wheelock, F W Keller, J F Christman, G A Robertson.

CIRCLES

Circle of Mercy — Meets every other Thursday at the homes of members. Mrs A Perley, president; Mrs M C Eyerley, vice-president; Mrs R C Osborn, secretary; J A Stoeckley, treasurer. Day Nursery 136 Chapin. Elizabeth Kearns, matron.

Florence Crittenden Circle—Meets every third Wednesday at Y W C A. Organized July 8, 1910. Mrs C C Beyeo, president; Mrs Ralph W Harris, secretary and treasurer.

Polish Literary Circle of St Casimir's Parish—Aloysius Grzeziński, president; Sophia Weisel, secretary; Edward Tobolski, treasurer. Meets every fourth Sunday at 3:00 p m, Library, 823 Webster av.

Shakespeare Circle — Organized 1886. Membership limited to 18. Meets on alternate Wednesdays from September to May at homes of members. Mrs W O Williams, president; Mrs E S Sayre, vice-president; Mrs Eva Stover, secretary; Mrs W O Davies, treasurer.

CLUBS

Beehive Club—Meets every other Thursday at homes of members at 2 p m. Mrs Orville Penwell, president; Mrs John Glavin, vice-president; Mrs B Mitchell, secretary; Mrs Emma Reed, treasurer.

Cactus Club—1007 Riverside dr. George A Crane, president; Wm A Babcock, treasurer.

Country Club—Located seven miles northwest of South Bend. Officers: A R Erskine, president; C C Shafer, vice-president; Edgar Johnston, secretary; Joseph E Neff, treasurer.

Cusack Art Club—114½ E Jefferson blvd. Daughters of the American Revolution—Schuyler Colfax Chapter. Meets third Friday in each month at homes of members. Mrs E P Chapin, regent; Mrs Shephard Crumpacker, vice-regent; Rolene Abbott, corresponding secretary; Mrs T J Swantz, recording secretary; Mrs Arthur Irwin, treasurer; Mrs Elmer Daisey, registrar; Rebecca Porter, chaplain.

Indiana Club—216 S Main. Annual meeting of the club the third Monday in November. F A Bryan, president; Frank Warner, vice-president; M P Reed, secretary-treasurer.

Knife and Fork Club—Organized December, 1908. Membership 700, meets third Tuesday of every month from October to May, at The Oliver. Charles E Speth, president; Carl L Hibberd, vice-president; L E Greenan, sec-treas. Directors: T H Brandon, J E Neff, John F DeHaven, Rudolph H Horst, H Gail Davis, W M Danner Jr, Rabbi A G Minda, Fred L Dennis, Clarence H Snoko, E M Anders, South Bend; Jos Skies, Elkhart; Robert Knoblock, Mishawaka; Geo E Calvin, Niles, Mich; Dr C H Funk, Cassopolis, Mich.

Masonic Club Rooms—109 W La Salle av. Wm H Porter, custodian.

Lions' Club—Meets every Wednesday noon at Oliver Hotel. Frank Gilmer, president; Roy Fries, vice-president; H L Chambers, secretary.

Progress Club (The)—Organized May 13, 1895. Incorporated May 27, 1895. Joined General Federation of Women's Clubs December, 1895. Joined Indiana Federation of Clubs, March 1900. Progress Club Rooms are in the Melville Hall, 212 S Lafayette. Membership, 225. Mrs Richard Elbel, president; Mrs H P Dunnahee, first vice-president; Mrs E P Chapin, second vice-president; Ella Rieman, third vice president; Mrs T J Walsh, treasurer; Mrs L E Greenan, rec secretary; Sarah Lyon cor secretary. Board of directors meets the first Thursday of each month at 3 o'clock.

Quatorze Club—Meets at home of members. Mrs H Robinson, president; Mrs R Parrott, vice-president; Mrs S Crumpacker, secretary; Mrs D M Coen, treasurer. Membership limited to 14.

Rotary Club of South Bend—Noon luncheon every Wednesday at 12:15, The Oliver. D L Guilfoyle, president; W W Austin, vice-president; E T Bonds, secretary, Charles L Zigler, treasurer.

Round Table—John A Hibberd, chairman; S B Pattengill, secretary-treasurer.

Scottish Rite Masonic Club—Frank Eby president; Harry McCarty, vice-president; Franklin M Boone, sec-treas.

South Bend Advertising Club—Meets at the Country Club. Fred Reed, president; Ivan Hennings, vice-president; W S Bowman, secretary; J E Neff, treasurer.

South Bend Canoe Club—Boathouse 802 E Bronson. Dr L A Rausch, president; John Melzheimer, secretary, H P Rausch, treasurer.

South Bend Federation Teachers' Club—Meets at assembly room, high school. Edith Brown, president; Nina Doolittle first vice-president; F O Schoeffel, second vice-president; Thekla Sack, secretary; Glendora Knoblock, cor secretary; D C Shanefield, treasurer.

South Bend-Mishawaka Motor Club—203 S Main, Orlo Deahl, secretary.

Teima Shrine Club—Meets at Masonic Temple. W G Grabill, president; E H Potter, vice-president; F N Boone, secretary; G A Thurn, treasurer.

Wednesday Club—Organized 1889. Meets at homes of members every Wednesday. Mrs C A Daugherty, pres, Mrs A L Brick and Mrs Walter Derr, vice-presidents; Mae Walworth, secretary and treasurer.

Women's Literary Club—Organized 1874. Membership limited to 25. Meets alternate Wednesdays at homes of members. Mrs Rolla Paige, president; Mrs J F Reynolds, secretary; Mrs Harry Badet, treasurer.

Worth Club—Meets Monday night at Progress Club rooms. Fred Elbel president; George Keller, first vice-president; Dr T J Walsh, second vice-president; W G Elliott, secretary and treasurer.

University Club—Organized 1915. Meets at noonday luncheon on Tuesday of each week at 216 S Main. J E Neff, president; Carl L Hibberd, vice-president; Dr D E Baldrige, secretary-treasurer.

HOMES

Sisters of Nazareth—1316 Dunham and 423 N Brookfield.

HOSPITALS

Epworth League—Northeast corner Main and Navarre. Board of men's directors meets the second Wednesday each month. Eli F Eebirt, president; Mrs F P Nicely, secretary and treasurer; Margaret Parker, superintendent of hospital and training school St Joseph Hospital—429 Notre Dame av. Established 1882. In charge of Sisters of the Holy Cross.

St Joseph County Infirmary—Three and one-half miles northwest on Portage avenue road. Louis Pfeiffer supt.

United States Public Health Service Clinic—312 S Lafayette. Dr J V Casady, physician in charge; Esther V Pattison, nurse; Eva C Peterson, clk.

LEAGUES

South Bend Adv Club—Fred Reed, president; W S Bowman, secretary, Meets once a month at Oliver Hotel.

Walther League—Organized 1911. Membership 90. Meets every Tuesday at St Paul's Hall, 410 W Jefferson Blvd. Arthur C Gau, president; W H Ritzmann, vice-president; Emma Bahde, rec secretary; Alma Neher, cor secretary; Ruth Wittrout, treasurer.

PLAYGROUNDS

Each of the Public Schools, except the High School, maintains its own grounds. Playgrounds open to the public are located in Howard, Leeper, Pottawattomie and Studebaker Parks.

Division Street Playground—2300 block.

Franklin School Playground—Corner Sample and Clinton sts.

J D Oliver Play Field (Municipal)—Laurel, bet the Grand Trunk and New York Central.

Kaley School Playground—600 block, N Olive.

Oliver School Playground—Corner Kemble and Indiana.

Perly School Playground—Corner Campeau and Arthur sts.

Washington Street Playground—1500 block, West Sample.

REAL ESTATE BOARD

Meets every Tuesday noon at Y M C A. Homer Taggart, president; A G Voigt, vice-president; Frank Jefferies, secretary; Roy Michael, treasurer.

CHURCHES

Adventist

Church of God—636 Harrison av. Rev Burton W Oliver pastor. Sunday school 9:45. Services following Sunday school. Prayer meeting every Wednesday evening.

Baptist

Calvary Baptist Church—Northeast cor California and Blains avs. Rev Howard B Leonard, pastor. Services Sunday 10:30 a m and 7:30 p m. Bible school 9:30 a m. J W Rendell, supt. B Y P U 6:45 p m. Prayer Meeting 7:45 p m Wednesday.

First Baptist Church—Northwest corner Main and Wayne. Rev Ulysses S Davis pastor. Sunday school 9:30 a m. Services 10:45 a m and 7:30 p m. B Y P U 6:30 p m. Prayer meeting Wednesday 7:45 p m.

Mount Zion (Colored) Baptist Church—116 Birdsell. Rev James R Smartt, pastor. Preaching at 11 a m and 8:00 p m. Sunday school at 9:30 a m. Prayer meeting Wednesday evening.

Brethren

Conference Memorial (United Brethren)—608 S St Joseph. Rev C A Sickafosse, pastor. Sunday school 9:30 a m. Services at 10:45 a m and 7:30. Prayer meeting Wednesday evening 7:45.

First Brethren Church—1214 S Michigan. Rev G W Reuch, pastor. Services 10:30 a m and 7:30 p m. Sunday school 9:30 a m. Christian Endeavor 6:30 p m.

First Church of the Brethren—Nw cor of Indiana av and Miami. Rev H H Helman pastor. Services 10 a m and 7:30 p m. Sunday school 9:30 a m.

Second South Bend Church of the Brethren—751 Cushing. Rev Bert Pontius, pastor. Services 10:30 a m and 7:30 p m. Sunday school 9:30 a m.

Christian

First Christian Church—316-318 S Main. Rev Rodney L McQuary pastor. Sunday school 9:15 a m. Services 10:45 a m and 7:30 p m. Christian Endeavor 6:15 p m. Prayer meeting Wednesday evening 7:30.

Indiana Avenue Christian Church—Nw cor Indiana av and S St Joseph. Rev J P Belleville, pastor. Bible school 9:30 a m. Services 10:30 a m and 7:30 p m. Christian Endeavor 6:30 p m. Prayer meeting Wednesday evening at 8 p m.

Linden Avenue Christian Church—At head of Carlisle. Rev Isaac N Miller pastor. Sunday school at 10 a m. Preaching at 11 a m and 7:30 p m. C E 6:30 p m. Prayer meeting Wednesday 7:45 p m.

Christian Scientist

First Church of Christ, Scientist—Nw cor Main and Madison. Services 11 a m. Sunday school 9:45 a m. Reading rooms 726-27 J M S Bldg. Open daily except Sunday from 12 to 5 p m and every Saturday evening from 6 to 8.

Episcopal

St James Episcopal Church—119 N Lafayette. Rev John H White D D, bishop of the diocese of Northern Indiana rector. Rev Robert J Long vicar. Services 9:45 a m and 7:30 p m. Holy communion 7:30 a m. Sunday school 11 a m. Young people's services 6:30 p m.

Trinity Hungarian—129 Elm. Rev Edwin E Smith, rector. Sunday services at 10 a m. Sunday school 9 a m. Bible class at 7:45 p m.

Evangelical

Broadway Evangelical Church—313 Broadway. Rev E Garfield Johnson pastor. Sunday school 9:30 a m. Services 10:45 a m and 7:30 p m. Y P A 6:15 p m. Prayer meeting Wednesday 7:30 p m.

First Church Evangelical Association—Nw cor Lafayette and Monroe. Rev Edmond M Kerlin, pastor. Sunday school 9:30 a m. Services 10:30 a m and 7:30 p m. Y P A 6:30 p m. Prayer meeting Wednesday 7:45 p m.

Grace Evangelical Association—1246 Lincoln Way W. Rev O O Lozier pastor. Services 10:30 a m and 7:30 p m. Sunday school 9:30. G F Witt supt. Y P A 6:45 p m.

Free Methodist

Free Methodist—Pennsylvania av and Rush. Rev A R Hamilton pastor. Services 10:45 a m and 7:30 p m. Prayer meeting Thursday evening 7:30. Sunday school 9:30 a m. Oscar Batson, supt.

River Park Free Methodist—Fourteenth and Vine. Rev A Hamilton, pastor. Young people's meeting 6:30 p m. Class meeting 11 a m. Sunday school 9:30 a m.

Jewish

Hebrew Association—Es Taylor bet Division and Monroe. Louis Feldman, rabbi. Services Friday 7:30 p m, Saturday 10:30 a m.

Hebrew Orthodox Synagogue—S Taylor bet Division and Monroe. Benjamin P Liss, rabbi.

Sons of Jacob Synagogue—S William bet Division and Monroe. Morris Shapiro, rabbi.

Temple Beth El (Reformed Jews)—Sw cor La Salle av and N Taylor. Albert Minda, rabbi. Sunday school 9:30 a m. Services 10:45 a m.

Lutheran

German Lutheran Sunday School—715 E Wayne. Services 9:15 a m.

Holy Trinity English Lutheran Church—1033 Lindsey. Rev Albert H Keck, pastor. Services 10:30 a m and 7:30 p m. Sunday school 9:15 a m. Luther League 6:45 p m.

St Paul's German Evangelical Lutheran Church—Se cor Jefferson Blvd and Williams. Rev Henoch Holle, pastor. Services 10:30 a m and 7:30 p m. Sunday school 9:30 a m. English services first and third Sunday of month.

St Peter's Evangelical Lutheran Church—415 W La Salle av. Rev Hugo Weichelt, pastor. Sunday school 9 a m. Services 10:15 and 7:30 p m.

Swedish Evangelical Lutheran Church—124 W Monroe. Rev P A Strom, pastor. Services 11 a m and 7:30 p m. Young people's meeting 6:15 p m. Sunday school 9:45 a m.

Swedish Lutheran Gloria Dei Church—1003 Chapin. Rev C G Anderson, pastor. Sunday school 9 a m. Services 10:30 a m and 7:30 p m. Prayer meeting Wednesday evening at 8.

Zion Church, German Evangelical—233 St Peter. Rev Waldemar M Goffeney, pastor. Services 10:30 a m and 7:30 p m. English services first and third Sundays. Sunday school 9:15 a m.

Methodist Episcopal

Epworth Memorial—Sw cor Lincoln Highway W and Olive. Rev O V Jackson, pastor. Sunday school at 9:30 a m. Services 10:45 a m and 7:30 p m. Epworth League 6:30.

First M E Church—325 N Main. Rev Albert E Monger, pastor. Services 10:40 a m and 7:30 p m. Epworth League 6:30 p m. Sunday school 9:30 a m. Prayer meeting Wednesday evening 7:30.

German M E Church—Nw cor Lafayette and Wayne. Rev Fred H Koehnemann, pastor. Services 10:30 a m and 7:30 p m. Epworth League 7 p m. Sunday school 8:30 a m. Prayer meeting Wednesday evening 7:45.

Grace M E Church—Ne cor Tutt and S Michigan. Rev Burt D Beck, pastor. Public service at 10:45 a m and 7:30 p m. Junior congregation 2:30 p m. Sunday school 9:30 a m. Epworth League 6:30 p m. Prayer meeting Wednesday 7:30.

Lowell Heights M E Church—Miner and Francis. Rev C C Jordan pastor. Residence 511 N Francis. Sunday school 9:45 a m. Preaching at 11 a m and 7:30 p m. Epworth League 6:30 p m.

Olivet African M E Church—310 W Monroe. Rev Walter Crider pastor. Service 10:30 a m and 7:30 p m. Sunday school 12:30 p m. C E 6:30 p m. Prayer meeting Wednesday 8 p m.

River Park Methodist Episcopal—920 Seventh. Rev A L Brandenburg pastor. Sunday school 8:30 a m. Services 10:40 a m and 7:30 p m. Epworth League 7:30 p m. Mid-week service Wednesday 7:30 p m.

St Paul's Methodist Memorial Church—Nw cor Colfax and LaPorte avs. Rev James L Gardiner pastor. Services 10:45 a m and 7:45 p m. Sunday school 9:30 a m. Epworth League 6:30 p m. Prayer meeting Wednesday 7:45 p m.

Stull Memorial Chapel M E Church—Michigan and Victoria. Charles H Law pastor. Residence 2425 S Michigan. Services 11 a m and 6:30 p m. Prayer meeting Wednesday evening 7:30. Epworth League 7:30 p m. Sunday school 10 a m.

Taylor's Chapel, A M E Zion Church—Cor Eddy and Campau. Rev Buford F Gordon pastor. Services 11 a m and 8 p m. C E 6:30 p m. Sunday school 12:30 p m.

Trinity M E Church—Blaine and Vassar avs. Rev Russell L Phillips pastor. Preaching services 10:45 a m and 7:30 p m. C E 6:45 p m. Mid-week service Wednesday 7:30 p m. Sunday school 9:30 a m.

Wesleyan—722 E Broadway. Rev Glenn H Payne pastor. Sunday school 9:30 a m. Services 10:30 a m and 7:30 p m.

Missions

City Rescue Mission—115 E Jefferson Blvd. Ray A Bird supt. Services every evening 7:30. Sunday school 3 o'clock every Sunday afternoon. Bible class at 4 p m.

Gospel Mission—220 E LaSalle av. Services Wednesday evening 7:45; Saturday and Sunday evenings 7:30.

Hope Mission—623 N Studebaker. Mary Nunemaker in charge. Sunday services 3:30 and 7:30 p m. Monday, Friday and Saturday 7:45 p m.

Pentecostal Apostolic Faith Mission—320 N Olive. Cecil Castle pastor. Sunday services 10 a m and 7:30 p m. Tuesday and Thursday 7:30 p m.

Presbyterian

First Presbyterian Church—Sw cor Washington av and Lafayette. Rev Archibald McClure pastor. Services 10:45 a m and 7:30 p m. Sunday school 9:30 a m. Young people's meeting at 6:30 p m. Prayer meeting Wednesday at 7:30 p m.

Hope Presbyterian Church—Nw cor Dayton and Leer. Rev E G Meister in charge. Services 10:45 a m and 7:30 p m. Sunday school at 9:30 a m. Junior Endeavor 3 p m. Christian Endeavor 6:30 p m.

Hungarian Presbyterian Church—Sw cor Washington av and Cherry. Rev John Dezzo pastor. Sunday school 9 a m. Preaching at 10 a m. Vespers 2 p m. Young people's meeting 7 p m. Prayer meeting Wednesday at 7:30.

Sunnyside Presbyterian Church—Cor Francis and Washington. Rev M M Rodgers pastor. Services 10:45 a m and 7:30 p m. Sunday school 9:30 a m. Prayer meeting Wednesday at 7:30 p m.

Westminster Presbyterian Church—Nw cor Scott and Lindsey. Rev R F Mitchell pastor. Services 10:45 a m and 7:30 p m. Sunday school 9:30 a m. Junior Christian Endeavor 3:30 p m. Senior Christian Endeavor 6:30 p m. Prayer meeting Wednesday evening 7:30 p m.

Roman Catholic

Our Lady of Hungary Church—1236 Catalpa av. Rev Miller pastor. Mass 8 and 10 a m. Vespers 2:30 p m.

Sacred Heart, Belgian—1124 Thomas. Rev Charles V Fischer pastor. Mass at 7, 8:30 and 10 a m. Sunday school at 2 p m. Benediction at 3 p m.

Sacred Heart Hungarian Catholic Church—1622 Catalpa av. Rev Alexander G Yuppa pastor. Mass 8 a m daily. Sunday 8 and 10 a m. Sunday school 1:30 p m. Vespers 7:30 p m.

St Adalbert's (Polish)—Olive and Huron. Rev John W Osadnick pastor. Daily mass at 7 and 8. Sunday 7:30, 9 and 10 a m. Sunday school 2 p m. Vespers 2:30 p m.

St Casimir Church—823 Webster. Rev S J Gorka pastor. Services, low mass 8:30 and 9 a m; high mass 10 a m. Catechism 3 p m. Benediction 3:20 p m. Vespers 2:30 p m.

St Hedwige Polish Church—Sw cor Scott and Napier. Rev A Zubowicz C S C pastor. Low mass 7:30 and 9 a m. High mass 10 a m. Sunday school 2 p m. Benediction 2:30 p m. Vespers 3:30.

St Joseph's Church—Se cor Hill and LaSalle av. Rev Patrick Carroll C S C pastor. Low mass 6 a m, 7:30 a m and 9 a m, and high mass 10:30 a m. Sunday school 2 p m. Vespers 2:30 p m.

St Mary of the Holy Rosary (Polish)—1601 W Sample. Rev Joseph Bronski pastor. Mass 8 and 10 a m. Sunday school 2 p m. Vespers 3 p m.

St Mary's Church (German)—435 S Taylor. Rev Joseph M Scherer C S C pastor. Services, mass 7:30 and 10:30 a m. Sunday school 2:30 p m. Vespers 3 p m.

St Patrick's Church—307 S Taylor. Rev John F DeGroote C S C pastor. Services, low mass 7:30 and 9; high mass 10:30 a m. Sunday school 3 p m. Vespers 2:30 p m.

St Stanislaus B M (Polish)—415 S Lincoln. Rev R A Marciniak C S C pastor. Low mass 7:30 and 9 a m. High mass 10 a m. Vespers and benediction 3 p m. Catechism 2:30 p m.

Sacred Heart, Notre Dame—Rev John B Scheier pastor. Student's mass 8 a m. Solemn high mass 10 a m. Vespers 12.

St Stephen's Magyar Church (Hungarian)—Se cor Thomas and McPherson. Rev Lawrence Hovarth pastor. Services, mass 8 and 10:15 a m. Sunday school 2 p m. Benediction at 3 p m. Vespers 2:30 p m.

Miscellaneous

Assembly of God—818 W Division. Rev Wm Majors pastor. Services 3 and 7:45 p m. Sunday school 2 p m.

Pentecostal Assembly of the World—320 N Olive. Rev H C Castle pastor. Services 7:30 p m. Sunday school 10 a m.

Pentecostal Assembly of U S (Colored)—546 Chapin. Rev James E Robinson pastor. Services 10:30 a m and 7:30 p m.

Salvation Army

Salvation Army meetings every night at 8 o'clock, except Monday, 107 W Colfax av. Capt James L Cardiff in charge. Sunday school at 2:30 each Sunday afternoon.

AMERICAN LEGION

South Bend Post No 50—Meets Beyer Hall second and fourth Thursdays. A R McDonald com; Stuart Elbel adjutant.

MILITARY

Governor and Commander-in-Chief of the Indiana National Guard—Warren T McCray; adjutant general, Harry B Smith.

Auten Post No 8, G A R—Organized in 1866—Meets every Saturday afternoon 2:30 at Old Court House, 112 S Lafayette. George P Morey post commander, B F Yerrick vice-commander, Fred Clagel junior vice-commander, Mark L Webster adjutant, Wm Roseberry officer of the guard, John S Steele chaplain.

Auten Relief Corps No 14—Meets every Tuesday in Old Court House, 112 S Lafayette. Cora Harmon president; Mrs Luella Shook secretary, Geneva Frantz treasurer, Hattie Myers chaplain.

Auxiliary United Spanish American War Veterans, Harry O Perkins Auxiliary No 1—Meets first and third Saturday at Slick Hall. Mrs Mae Edwards president, Mrs Daisy Bertch senior vice-president, Mrs Sophia Lobough junior vice-president, Mrs Glenn Jeffries chaplain, Mrs Grace Meader secretary, Mrs Harriet Bergeron treasurer.

Barbara Fritschi Garrison—Meets first and third Tuesday each month at 321 S Michigan. Dora Neal president.

George M Poinsett Garrison No 93—Meets first and third Tuesday of each month at 321 S Michigan. F F Bruce com.

Lottie A Zell Garrison No 146—Meets second and fourth Monday each month at 1142 W Division. Frank Hudak com.

Norman Eddy Post No 579, G A R Dept of Indiana—Meets first and third Fridays of each month at K P Hall, 234-36 S Michigan. O W Williams com, Charles Steel adjutant, W E Gorsuch quartermaster.

Norman Eddy Relief Corps No 1—Meets first and third Fridays of each month at K P Hall, 234-36 S Michigan. Mrs Genevieve Rulo president, Mrs Edith Miller secretary, Mrs May Bradley treasurer.

United Spanish War Veterans, Harry O Perkins Camp No 25—Meets first and third Saturday at Slick Hall. John R Inwood com, Frank Jefferies senior vice-com, George W Stewart adjutant, W H Betch quartermaster.

William McKinley Camp No 58, Sons of Veterans—Meets second and fourth Tuesdays at Old Court House, 112 S Lafayette. S H Ferguson com, Harry Brown secretary.

Military Organizations (Polish)

Knights of St Michael (Uniformed Rank)—Meets first Sunday each month at St Hedwige's Hall. Felix Szymanowski captain.

North American Union No 284—Meets at call of president at 115 Dean bldg. F S Szymanowski president, K Gorniewicz secretary.

St Stanislaus, B M Military Guard—Alex Rakowski captain.

SECRET AND BENEVOLENT SOCIETIES

Benevolent and Protective Order of Elks
South Bend Lodge No 235, E P O E—Meets at Elks' Temple, 217-219 W Colfax av, the first and third Monday of each month. Robert A Schnelle, exalted ruler, H J Holland esteemed leading knight, Samuel Schwartz esteemed loyal knight, Charles Bredemus secretary, Albert Horner treasurer.

Tribe of Ben Hur

St Joe Court No 9—Meets second and fourth Tuesday of month, Beyer Hall, 116-124 E Wayne. Mrs Sadie Bailey chief, Wm Betch past chief, Clinton Christ judge, Mrs Kate Beech scribe.

Court of Honor

Liberty Dist No 1167, Court of Honor—Meets first and third Wednesday in Slick's Hall, 321 S Michigan. Mrs Della Johnson chancellor, Mrs Bertha Steffy secretary.

Fraternal Order of Eagles

South Bend Aerie No 435, F O E—Meets every Wednesday evening at Eagles' Home, 321 N Michigan. Joseph S Baxter past worthy president, J Elmer Peak worthy president, Otto L Morehouse vice-president, Wm C Maclyn chaplain, J T Neenan financial secretary, Louis M Schwartz treasurer.

Lady Eagles

Lady Eagles—Meets first and third Thursday, Eagle Home, 321 N Michigan. Ardella Spencer president, Mamie Hohan secretary.

Catholic Order of Foresters

St Edward Court No 1424—Meets first and third Monday in Slick Hall. Coleman A Steis chief ranger, George Sumption vice-chief ranger, Oscar D Wolf treasurer.

Knights of Columbus

South Bend Council No 553—Meets first and third Mondays at Beyer Hall, 120

E Wayne. J Elmer Peak grand knight, F A Leyes financial secretary, P E Monahan recorder, F J S Lumacher treasurer, Ray B Hoover chancellor.

Knights of the Maccabees of the World

South Bend Tent No 1—Meets first and third Friday nights in Beyer Hall, 120 E Wayne. Wm Donovan commander, W E Geltz record keeper, E L Strickler finance keeper.

Ladies of the Maccabees of the World

Woman's Benefit Association Review No 4—Meets second and fourth Friday at Beyer Hall, 120 E Wayne. Mrs Emma Weaver commander, Mrs Frances Moore lieutenant commander, Mrs Mollie Bradly past commander, Mrs Eulah B Kleitz chaplain, Mrs Ida Berger lady at arms, Mrs Julia Pattison sergeant, Mrs Viola Barnhart sentinel, Mrs Anna Bailey picket, Ella Murphy physician.

Pixley Division No 2, Uniformed Rank of the K O T M—Meets second Friday of each month. E L Strickler captain.

Knights of the Maccabees

Knights of the Maccabees, Schiller Tent No 20—Meets second and fourth Wednesday at 216 W Washington av. F W Kronert commander, Martin F Roach finance keeper, George K Rohr record keeper, A Krueger chaplain.

Schiller Hive No 84—Meets first and third Fridays in Redman's Hall, 303-305 S Michigan. Clara Engel lady commander, Carrie Hileman secretary.

Knights of the Maccabees, St Joseph Valley Tent No 1108—Meets second and fourth Tuesdays in Moore Hall, 230 S Michigan. Harry Baird commander, Vogle Smith past commander, Jacob Coleman finance and record keeper.

Ladies of the Maccabees, St Joseph Valley Hive No 900—Meets first and third Tuesday in Moore Hall, 230 S Michigan. Mrs Emma Reed commander, Mrs Lottie O'Dell finance keeper, Mrs Lulu Penwell record keeper.

Knights of Pythias

Crusade Lodge No 14—Meets every Tuesday evening in K P Hall, 234-236 S Michigan. Charles Markham chancellor commander, F Ketting vice-chancellor, Andrew Zeltner prelate.

Pythian Sisters, Moonlight Temple No 255—Meets in K P Hall, 232-234 S Michigan, second and fourth Thursday. Mrs Mollie Bradley most excellent chief, Mrs Alec Platz mistress of records and correspondence, Mrs E B White mistress of finance.

Knights of Pythias (Colored)

St Joseph Lodge No 51—Meets second and fourth Monday, 210 N Main. Edward Curtis chancellor commander, Henry N Hill keeper of records and seals, Clarence Elliott master of exchequer.

Northern Star Court No 23, Auxillary to Knights of Pythias—Meets the first and third Thursday, 210 N Main. Mrs Rose Bell worthy chancellor, Cora B Ash register of deeds, Mrs Mabel Massingill receiver of deposits.

Masonic

Central Masonic Relief Board—John F DeHaven president, Franklin M Boone secretary, William Betch treasurer.

Lodges meet at Masonic Temple, nw cor Michigan and LaSalle av.

St Joseph Lodge No 45, F & A M—Meets first Monday, Raymond Dale worshipful master, Dale Jackson treasurer, Arthur S Irwin secretary.

South Bend Lodge No 294, F & A M—Meets first Friday. E Strickler worshipful master, Charles L Ziegler treasurer, Rudolph H Horst secretary.

Portage Lodge No 675, F & A M—Meets first Tuesday of month at Masonic Temple, 301 N Michigan. John H White worshipful master, Harry Bartlett secretary, Frank Boone treasurer.

Order of Eastern Star Chapter No 2—Meets first and third Thursdays. Mrs Mae Ranger worthy matron, James Hatt worthy patron, Mrs D Kelley secretary, Mrs H Seebrook treasurer.

South Bend Chapter No 29, R A M—Meets first Wednesday of each month, 301 N Michigan. Fred Sack high priest, N S Lindquist treasurer, Arthur S Irwin secretary.

South Bend Commandery No 13, K T—Meets second Thursday evening (stated convalesce), work following Thursday evening. P C Traver E C, George A Swintz G E, Peter F Ahrens C G, Louis M Hammerschmidt S W, A S Irwin recorder, Dr A A Fulk treasurer.

South Bend Council No 82, R & S M—Meets second Tuesday each month, 301 N Michigan. George Swintz I M, Arthur S Irwin recorder.

Avalon Grotto No 48, M O V P E R—Meets first Thursday each month in Masonic Temple. J E Bate monarch, K W Dubail secretary, P F Ahrens treasurer.

Masonic (Colored)

Anderson Commandery No 17, U R of M—Meets the fourth Tuesday of each month, 228 N Emerick. William Gordon E E, Clyde Mathews secretary.

Odesa Chapter No 28, O E S—Meets first and third Mondays, 228 N Emerick. Grace Austin worthy matron, Mrs J W Thomas secretary.

St Peter's Lodge No 31, A F & A M—Meets first and third Tuesdays at — p m in Masonic Hall, 228 N Emerick. Henry L Coker worthy master, O W Roberts secretary.

Order of Moose

Loyal Order of Moose No 555—Meets each Tuesday evening in Moose Hall, 230 S Michigan. J J Morgan dictator, Wm Smith past dictator, Edward Weber secretary, A J Jones treasurer.

Ladies' Legion Loyal Order of Moose—Meets every other Wednesday evening in Moose Hall, 230 S Michigan.

Odd Fellows

Abraham Lincoln Lodge No 890, I O O F—Meets every Monday night in Redmen's Hall. Ernest L Warrick, noble grand, Bryan Morris vice-noble grand, Marvin Gill financial secretary.

Lincoln Rebekah Lodge No 795, I O O F—Meets every Friday evening. Mrs Stocker noble grand, Mrs Myrtle Weber vice-grand, F W Weber recording and financial secretary, Wm Morris treasurer.

South Bend Lodge No 29, I O O F—Meets every Wednesday evening in Odd Fellows Temple, 132-134 W Washington av. D A Crum noble grand, E B Kidder vice-grand, E P Stewart financial secretary, A W Barnard treasurer.

South Bend Encampment No 9, I O O F—Meets first and third Fridays. W G McMannis chief patriarch, E B Kidder high priest, E P Stewart senior warden, H Martin junior warden.

Schuyler Rebekah Lodge No 39, I O O F—Meets second and fourth Tuesday evening in Odd Fellows Temple, 132-134 W Washington av. Mrs Minnie Lovell noble grand, Emma Mower vice-grand, Beatrice Khocoe recording secretary, Mattie E Geyer financial secretary, Loretta Punches treasurer.

Canton South Bend No 9, Patriarch Militant, I O O F—Regular cantonments second and fourth Fridays in Odd Fellows Temple, 132-134 W Washington av. Joseph McCormick commandant, J C Barney clerk.

Robert Blum Lodge No 278, I O O F—Meets every Thursday evening in Odd Fellows Hall, 127 Lincoln Way E. Joseph Seifert noble grand, Richard

Lange vice-grand, Lloyd Peck, recording secretary, Charles Lang financial secretary, Robert Hultiz treasurer.

Helena Rebekah Lodge No 72, I O O F—Meets first and third Tuesday in Odd Fellows Hall, 127 Lincoln Way E. Elsie Marker noble grand, Mary Jorgensen vice-grand, Thynais Beyer recording secretary, Mrs Minnie Lang financial secretary, Mrs Otto Beyer treasurer.

Carl Schurz Encampment No 362, I O O F—Meets second and fourth Monday, 301 Lincoln Way E. Louis Henn chief patriarch, Chris Fluegel high priest, Joseph Seifert financial secretary.

Brigade Headquarters, Second Brigade, dept of Indiana, Patriarch Militant, I O O F—Brig Gen H T Funston commanding; Lieut-Col G S Goebel chief of staff, South Bend; Major H Hildebrand assistant adjutant general, South Bend; Col George W Freyermuth, assistant inspector general, South Bend; Lieut-Col R T Miller, brigade chaplain general, South Bend; Major James H Canan, assistant commissary general, Plymouth.

The Second Indiana Brigade is composed of Cantons located at South Bend, Elkhart, Goshen, Laporte, Gary, Hammond, Fort Wayne, Logansport, Peru, Kokomo, Anderson, Muncie, Marion, Elwood, Alexandria, Bluffton, Valparaiso and Whiting.

District Headquarters, District No 76 (St Joseph County), I O O F—Ernest Schlagel district deputy grand master, G S Goebel district grand patriarch.

Order of Owls—Home Nest

Supreme Nest—136-138 N Main. H W Boos supreme past president, John W Talbot supreme president, Ferdinand D'Esopo supreme vice-president, W C Younger supreme invocator, M C Ohnesorge supreme treasurer, Frank W Bailey supreme secretary, J Harold Talbot supreme warden, W H Buchholtz supreme sentinel, Frank T Niger supreme picket, Chris Henkle, W H Greene, Fred T Moore supreme trustees.

South Bend Nest No 8—Meets every Monday at Owls' Hall, 136 N Main. Frank W Bailey president, M C Ohnesorge treasurer, J H Talbot secretary.

Ladies Nest No 1—Meets first and third Tuesdays in Owls' Hall, 138 N Main. Daisy Slusser president, Cora Clarke secretary.

Improved Order of Red Men

Montauk Tribe No 426—Meets in Red Men Hall every Tuesday, 118 E Jefferson Blvd. Thomas Hertel sachem, S L Smith chief of records.

Montauk Hay Loft No 426—Meets second and fourth Friday in each month, Red Men Hall, 118 E Jefferson Blvd. Thomas Hertel chief hay maker, Clarence Crandell collector of straw.

Montauk Council No 323, Degree of Pochontas—Meets first and third Friday, 118 E Jefferson Blvd. Nellie Jefferys pochontas, Mrs Tena Clark keeper of records.

Protected Home Circle

South Bend Circle No 276—Meets second and fourth Tuesdays in Slick Hall, 321 S Michigan. Wm Holstein president, Mrs Grace L Shaffner accountant, George Casaday treasurer, Bessie Hamilton secretary.

Royal Arcanum

Meets second and fourth Thursdays in Farmers Trust bldg. Noah Lehman regent, Charles Michael secretary, Charles L Zigler treasurer, Thomas H Bulla collector.

Security Benefit Association

Security Benefit Association—Meets in W O W Hall second and fourth Wednesdays. Charles E Winenger president, Mrs C E Winenger recording secretary, Dr Albert Cleland financier.

Sons of Herman

Meets in Sons of Herman Hall second and fourth Tuesdays, 610 N Walnut. John Melber president, Leo Kirsh treasurer.

Woodmen of the World

W E Cady state manager. Office rooms 612 Farmers Trust bldg.

Fidelity Camp No 28—Meets each Monday evening in W O W Hall, 116-118 E Jefferson Blvd. George Jones consul commander, Wm M Bunbury clerk.

Linden Camp No 42—Meets last Monday each month in Maccabee Hall, 216 W Washington av. Wm Schwartz consul commander, Christ Reiser banker, Wm Frepan clerk, 534 Allen.

Harmony Camp No 78—Meets in Slick Hall second and fourth Friday. E H Beahm consul commander, W T Horne banker, Dr E G Freyermuth clerk, 304 S Michigan.

Walnut Camp No 121—Meets at 402 Chapin fourth Sunday each month at 8 p m. Ladislaw Holdny consul commander, Papai banker, Michael Steinruck clerk, 722 LaPorte av.

Camp No 188—Meets fourth Sunday each month at 5 p m. Rudolph Koczan consul commander, John Kovach banker, Michael Steinruck clerk.

Woodmen Circle

D M Shively, state manager, 612 Farmers Trust bldg.

Live Oak Grove No 1—Meets in W O W Hall first and third Wednesday each month. Katie Saehof guardian, Emma Schenemberger banker, Margaret Whaley clerk.

Grove No 29—Meets in Chapin Bank bldg, 402 Chapin, fourth Sunday each month at 2 p m. Ella Rosonech guardian, Ida M Kemerly banker, Michael Steinruck clerk, 722 LaPorte av.

South Bend Grove No 36—Meets in W O W Hall first and third Friday each month. Anna Carlin guardian, Helen Kenyon banker, Laura Carbiener clerk, 1745 Prairie av.

Hand in Hand Grove No 51—Meets in W O W Hall first and third Thursday each month. Maude Dice guardian, Anna Wilson banker, Minnie Zeitler clerk, 742 Sancome av.

Modern Woodmen of America

Colfax Camp No 3306—Meets first and third Wednesday in Modern Woodmen Hall, 230 S Michigan. Lewis F Kreps venerable consul, Albert Perlick worthy adviser, Herman C Martin banker, Nicholas Schilling clerk.

Royal Neighbors of America, Auxiliary to Modern Woodmen of America, Goldenrod Camp No 1236—Meets first and third Thursdays in Woodmen Hall, 321 S Michigan. Mrs Alta Bill oracle, Ellen Bliss vice-oracle, Mrs Luella Elkins recorder, Mrs Ada Hull receiver.

Washington Camp No 6675—Meets second and fourth Fridays in W O W Hall, E Jefferson Blvd. O A Weber clerk, Wm Judie consul.

Polish Falcons

Polish Falcons Alliance of America District No 6—Meets first Friday of each month at 7:30 p m in Kosciusko Hall, 416 Chapin. Stanley J Chelminiak president, Peter Rozewicz first vice-president, Helen Taberski second vice-president, John J Olejniczak secretary, Marlon S Gorski treasurer, Stephen Mallz athletic director.

Polish Falcons, M Romanowski Branch No 1 of Polish Falcons Alliance of America—Stanley J Chelminiak president, John J Olejniczak secretary, Frank Nowak athletic director. Meets every third Sunday at 2 p m at Kosciusko Hall, 416 Chapin.

Polish Falcons, Z Balicki No 1, Branch No 80 of Polish Falcons Alliance of America—John P Rozpluchowski president, John Zaremba secretary, Joseph Magiera athletic director. Meets every

first Sunday of each month at 1:30 p m at Z B No 1 Hall, 1105 Division.

Polish Falcons Casimir Pulaski, Branch No 243 of Polish Falcons Alliance of America. Casimir Maskiwicz president, Stephen Mallz secretary, Frank Michor athletic director. Meets every third Sunday of each month at 3 p m in St Casimir's Auditorium, Webster and Dunham.

Polish Lady Falcons Z Balicki No 1, Branch No 185 of Polish Falcons Alliance of America—Helen Taberski president, Wacława Zawodna secretary, Emily Bednar athletic director. Meets every second Sunday of each month at 2 p m at Z B No 1 Hall.

Polish Lady Falcons, M Romanowski Branch No 200 of Polish Falcons Alliance of America—Franciszka Kraszewski president, Niofa Latowski secretary, Florence Ciesielski athletic director. Meets every third Monday of each month at 7:30 p m at Kosciusko Hall.

STREET AND ELECTRIC RAILWAYS**South Side Mishawaka Line**

Leave corner of Michigan and Washington sts, South Bend; south on Michigan to Jefferson; east on Jefferson to Lincoln Way E; southeast on Lincoln Way E to Spring Brook Park; thence east on Lincoln Way W in Mishawaka to corner of Lincoln Way W and Main sts; north on Main st to Main and Broadway; east on Broadway to end of line.

North Side Mishawaka Line

Leave Michigan and Washington sts, South Bend; south on Michigan to Jefferson; east on Jefferson to Eddy; south on Eddy to Mishawaka av; east on Mishawaka av to 19th st; thence east on Joseph in Mishawaka to Main and Joseph; south on Main to Main and Lincoln Way E; east on Lincoln Way E to end of line.

Portage Avenue Line

Portage and Lincoln Way W are operated together.

Portage Av, Outbound—Leave Michigan and Washington sts; north on Michigan to Navarre; west on Navarre to Portage av; thence west on Portage av to end of line.

Lincoln Way W, Outbound—Leave Michigan and Washington sts; west on Washington to Main; north on Main to LaSalle; west on LaSalle to Lincoln Way W; thence northwest on Lincoln Way W to end of line.

South Michigan St Line

Leave Michigan and Washington sts; south on Michigan to end of line. Oakside.

Washington and Miami Sts Are Operated Together

West on Washington to end of line; south on Miami; leave Washington and Michigan sts; south on Michigan to Broadway; east on Broadway to Marietta; south on Marietta to Indiana; east on Indiana to Miami; south on Miami to end of line.

Chapin and Sample Line

Leave Michigan and Washington sts; west on Washington to Chapin; the Chapin car south on Chapin to end of line; the Sample car south on Chapin to Sample; thence west on Sample to end of line.

Hill St Line

Outbound—Leave Michigan and Washington sts; west on Michigan to LaSalle; east on LaSalle to Hill st; north on Hill st to North 4th av; east on South Bend av to Notre Dame st; north on Notre Dame st to end of line.

Inbound—Leave end of line; south on Notre Dame to South Bend av; west on South Bend av to Hill st; south on Hill st to Jefferson st; thence on Jefferson to Lincoln Way E; thence northwest to Washington and Michigan sts.

Madison St Line

From Michigan and Washington avs north on Michigan to LaSalle av; east on LaSalle av to Hill; north on Hill to Madison.

St Mary's Line

North on Michigan to end of line, which is Roselawn.

Interurban Lines

Chicago, Lake Shore and South Bend Ry Co—Ticket office and waiting room 233-235 N Michigan. W A Cissne agent. Freight depot N Olive and Orange. C J Petersen agent.

Chicago, South Bend and Northern Indiana Ry—Freight office 301 Columbia. Shops 402 S Notre Dame av.

Southern Michigan Ry—Freight depot 301 Columbia.

LABOR ORGANIZATIONS

Allied Printing Trade Label Council—Meets the second Wednesday in Central Labor Union Hall. C E Miller secretary.

Amalgamated Sheet Metal Workers International Alliance, Local No 164—Meets second and fourth Thursday evenings C L U Hall, 315 S Michigan. John Wolfe, business agent.

American Federation of Musicians, Local No 278—Meets first Sunday of each month at C L U Hall. Fred Elbel secretary.

Bakers' Local No 388—Meets first and third Tuesdays at C L U Hall.

Barbers' Local 884—Meets second and fourth Thursdays at C L U Hall. Thomas Evans business agent.

Bookbinders' Union, Local No 196—Meets first Wednesday of each month in Central Labor Union Hall. Thomas M Houlihan secretary.

Brewery Workers' Union No 272—Meets first Tuesday evening in Central Labor Union Hall.

Bricklayers' Union No 18—Meets first and third Thursday evenings in Red Men's Hall, 230 S Michigan.

Building Trade Council—Meets every Friday night in Plumbers' Hall, 315 S Michigan. J Roberts president.

Carpenters' Union No 413—Meets every Tuesday night in Central Labor Union Hall. Frank Riggs secretary.

Central Labor Union—Meets second and fourth Monday evenings in Central Labor Union Hall, 315 S Michigan. Elton Richter corresponding secretary.

Cigarmakers' Union No 221—Meets first Friday evening in Central Labor Union Hall. John LaPoint secretary.

Electrical Workers' Local No 153—Meets every Thursday in Central Labor Union Hall. O W Davis secretary.

Electrical Workers 973—Meets second and fourth Tuesday at C L U Hall. Oliver Fender recording secretary.

Electrotypers' and Stereotypers' Union No 81—Meets second Tuesday evening in Central Labor Union Hall. Alfred F Stephen secretary.

Garment Workers' Local No 182—Meets first and third Thursdays of each month in Central Labor Union Hall. Gertrude Wesolowski secretary.

Hoisting and Stationary Engineers, Local No 585—Meets second and fourth Thursdays in Central Labor Union Hall. Victor DeFrees secretary.

International Alliance of Theatrical Stage Employees, Local No 187—Meets at Central Labor Union Hall first Sunday of each month at 5 p m. Edward Esch secretary.

International Association of Machinists, Local No 218—Meets at Central Labor Union Hall first and third Monday nights. John W Dryer secretary.

Lathers' Local No 82—Meets second and fourth Wednesdays at C L U Hall. Benjamin Mitchell secretary.

Meat Cutters' No 420—Meets first Monday in each month at C L U Hall.

Metal Polishers' Union No 330—Meets in C L U Hall first and third Friday evenings. Bur Swisher secretary.

Musicians' Protective Association—Meets first Sunday afternoon in each month at C L U Hall. Joseph M Korn secretary.

Painters' and Decorators' Union No 1118—Meets Thursday evening in Central Labor Union Hall. Larry Vannett, business agent.

Plasterers' Union No 101—Meets the first and third Wednesday evenings in the Central Labor Union Hall. C E Wilcox secretary.

Plumbers' Union—Meets second and fourth Tuesdays of each month at 126 N Main. J Roberts secretary.

Printing Pressmen and Assistants' Local No 77—Meets first Friday of each month in Central Labor Union Hall. Charles Miller secretary.

Stove Mounters' Local No 5—Meets in Central Labor Union Hall second Thursday. Edward Fritz secretary.

Structural Steel Workers I A of B S and O I Workers, Local No 29—Meets every Monday at C L U Hall.

Typographical Union No 128—Meets the first Wednesday evening in Schiller Hall. R S Pridmore secretary





The Association of North American Directory Publishers

OFFICERS

- | | |
|---|--|
| J. Martin Gardner, President
Toronto, Ont. | H. A. Manning, 2d Vice-Pres.
Springfield, Mass. |
| R. L. Polk, Jr., 1st Vice-Pres.
Detroit, Mich. | Eli J. Loranger, Sec.-Treas.
New York City |

TRUSTEES

- | | |
|--------------------------|--------------------------------|
| R. L. Polk, Detroit | Wm. G. Torchiana, Philadelphia |
| R. H. Donnelley, Chicago | B. D. Annewalt, Cleveland |
| W. L. Richmond, Yonkers | W. C. Foote, Atlanta |
| Alvin H. Boyd, Reading | D. W. Bowman, Akron |
| R. W. Lovell, Montreal | W. H. Lee, New Haven |
| G. D'W. Marcy Boston | |

Secretary's Office, 125-135 Church St., New York City

The Association of North American Directory Publishers is composed of reputable City Directory Publishers, organized for the general advancement of the Directory business. Any person, corporation or firm engaged in business as owner and publisher of a City Directory in the United States or Canada, who shall qualify as competent to gather information and compile a City Directory and furnish satisfactory references, is eligible to membership.

The objects of the Association are:

First. The advancement of the Directory business and the improvement of Directories by the interchange of ideas and the exchange of experienced employes.

Second. To provide protection to the public against fraudulent advertising schemes which operate under the name of Directories, and to drive unprincipled promoters of the same out of business.

Third. To provide permanent and profitable employment to competent, industrious and honest Directory canvassers and compilers.

Fourth. For the mutual protection and advancement of the established and prospective interests of all who may become members, by personal advice and assistance of members as may be mutually satisfactory, desirable or advisable, and by such other means as may, from time to time, be shown to be wise, proper and lawful.

\$100.00 REWARD will be paid by the Association for the arrest and conviction of any person or persons engaged in publishing, collecting or canvassing for any fraudulent or "fake" Directory.

CLASSIFIED BUYERS' GUIDE

FOR THE CITY OF

SOUTH BEND



The Buyers' Guide contains the Advertisements and Business Cards of the more progressive firms in the city of South Bend, classified according to lines of business.

R. L. POLK & CO., Publishers

112-114 East Maryland St.

INDIANAPOLIS, IND.

ABSTRACTS

Willis A. Bugbee

Harry G. Schock

W. Hale Jackson

FIRST TITLE ABSTRACT CO.—1856

SOUTH BEND, IND.

Have the latest and original records of titles of every tract of land in St. Joseph County, Indiana, and have adopted every new improvement, and kept to the front of the Abstract business, and have made it a specialty. Have conducted no other business, and are experts in titles, and their work is approved by all Attorneys, Business Men and Corporations. Let them prepare your Abstracts in a satisfactory manner, at standard rates. An Abstract never loses value.

201-211 Farmers Trust Bldg.

Telephone Lincoln 5059

LINCOLN 5299

St. Joseph Abstract and Title Guarantee Company

JOHN A. HIBBERD, President; ANDREW N. HILDEBRAND, Manager

Abstracts of Title, Memorandum of Title, Titles Examined
Work Accurately and Promptly Done

First Building East of Postoffice
201 Citizens Bank Building

SOUTH BEND, IND.

ACCOUNTANTS

H. L. CHAMBERS
Tel., Res. Main 2267

I. P. CROWE
Tel., Res. Mish. 1838

PUBLIC ACCOUNTANTS

Auditing, Commercial and Cost Accounting
Systems Installed

Audits and Special Investigations

Income and Excess Profits Tax Consultants

Facts Illuminated by Figures

Suggestions for Improvements Based on Facts

Elimination of the Unnecessary in All Clerical and Production Work

The Strengthening and Co-ordination of Essentials

Monthly Service Solicited

CHAMBERS & CROWE

602 Citizens Bank Bldg.

Phone, Lincoln 1438

Refer to Our Clients

ACCOUNTANTS

AUDITOR

SYSTEMATIZER

LOWELL B. CURWIN

CERTIFIED PUBLIC ACCOUNTANT

A Director of the Indiana Association of Certified Public Accountants
 Member American Accountants Association
 President and General Manager Curwin's Accountancy Co.
 Member National Association of C. P. A.'S

260-262 Oliver Bldg.

Phone Main 2598

FOREIGN OFFICES

Chicago, Ill.

Detroit, Mich.

Washington, D. C.

General and Cost Accounting Systems, Audits, Appraisals and all Legal
 Business Matters Pertaining to Individuals, Partnerships
 and Corporations

Income and Excess Profits Tax Consultant

We have saved thousands of dollars in taxes for our clients through
 our knowledge and interpretation of the Federal Tax Laws and the
 Many Department Rulings

**"The oldest and only actually qualified Practicing
 Public Accountant in the City"**

**B
U
S
I
N
E
S
S****A
D
V
I
S
O
R**

M. P. REED

INCOME TAX CONSULTANT

26 Years' Experience as Accountant

KARL G. KING

CERTIFIED PUBLIC ACCOUNTANT

11 Years' Experience as Accountant

AUDITORS and ACCOUNTANTS

Annual and
 Special Audits

Modern Accounting and
 Office Systems Installed

Special Monthly Accounting Service by Trained Men

Federal Income and Excess Profits Tax Specialists

REED & KING, Inc.

PUBLIC ACCOUNTANTS

SOUTH BEND, INDIANA

824-830 J. M. S. Bldg.

Phone Main 3444

"ASK OUR CLIENTS"

References—Any Bank in South Bend

AUTOMOBILES

Automobile Oils

Illuminating Oils

Lubricating Oils

ALEMITE COMPANY OF SOUTH BEND

DISTRIBUTORS OF

Alemite Lubricating System

Alemite Lubricating Grease

Bassic Penetrating Oil

 215 W. JEFFERSON BOULEVARD

HAYNES

AMERICA'S FIRST CAR



DITSCH SALES & GARAGE

AL DITSCH, Propr.

223-225 W. Washington Ave.

SOUTH BEND

AUTOMOBILES

H. M. HAGEDORN

R. M. WEBSTER

Hagedorn & Webster

WHOLESALE AND RETAIL

**AUTOMOBILE, MOTORCYCLE AND TRUCK
ACCESSORIES****Harley-Davidson Service Center**HARLEY-DAVIDSON MOTORCYCLES
AND BICYCLES**FEDERAL AND INTERNATIONAL MOTOR TRUCKS**

Exide Battery Service

GOODYEAR PNEUMATIC AND SOLID TIRES

216-222 East Jefferson Blvd.

South Bend, Ind.

*Ford**The Universal Car*

Remember that when you bring your Ford car to us for mechanical attention that you get the genuine Ford service—materials, experienced workmen and Ford factory prices. Your Ford is too useful, too valuable to take chances with poor mechanics, with equally poor quality materials. Bring it to us and save both time and money. We are authorized Ford dealers, trusted by the Ford Motor Company to look after the wants of Ford owners—that's the assurance we offer. We are getting a few Ford cars and first come first to receive delivery.

W. R. HINKLE, INC.

Distributors Ford Cars, Fordson Tractors and Power Farming Implements

SALES ROOM AND SERVICE STATION

223-229 N. Lafayette Boulevard

144-148 Lincoln Way E.

Branches—Mishawaka, 215 Lincoln Way W., North Liberty, Indiana

BOTH PHONES

AUTOMOBILES**PLATNER GARAGE
COMPANY**

Accessories Repairs
Storage

TEL. MISHAWAKA 216

2232 MISHAWAKA AVE.

DISTRIBUTORS

CADILLAC

OAKLAND

MOTOR CARS

**E. W. STEINHART
SOUTH BEND CO.**

213-217 SOUTH LAFAYETTE ST.

Telephone Main 1287

AUTOMOBILES

Studebaker



THE BIG-SIX



THE LIGHT-SIX



THE SPECIAL-SIX

Each of the three Studebaker Models is the most popular in its class today because of the ideal of quality and mechanical excellence which Studebaker has maintained for more than 68 years.

The Studebaker Corporation of America

South Bend Retail Branch
CORNER SOUTH AND LAFAYETTE STREETS

TAYLOR'S TIRE SHOP

All Kinds of Vulcanizing and Repairing

FIRESTONE, UNITED STATES
TIRES

132 E. Jefferson Blvd.
Main 610

731 Lincoln Way W.
Lin. 5344

AUTOMOBILES

They simply can't make a tire
that glass, stones or metal
won't cut.

Your tires are going to need
repairing. Why not the
best at

The TIRE SURGEON'S SHOP

1224 W. DIVISION ST.

Home of the Victor Fabric and Cord Tires
Vulcanizing, Retreading and Auto Accessories

XAVIER R. GRZESK, Prop.

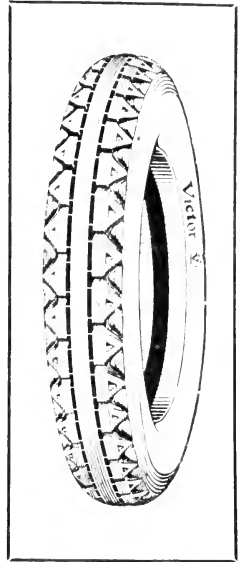

BUICK

valve-in-head

The Car that has the POWER and Everything to
Gladden the Heart of the Motorist

20th CENTURY GARAGE

WILLIAM H. NICHOLS

Telephone, Main 530

121-125 S. Lafayette

South Bend, Ind.

Supply--Storage--Accessories--Repairs

AUTOMOBILES

PHONE—LINCOLN 8637

Alderson's Tire Shop

TIRES AND ACCESSORIES

Automobile Tires Repaired

Steam Vulcanizing

New and Used Tires

407-9 W. South St., Opp. L. S. & M. S. Depot

SOUTH BEND, IND.

ASSOCIATES INVESTMENT COMPANY

A FINANCIAL COMPANY

Assets One-Half Million

WE BUY AUTOMOBILE TIME NOTES AND CONTRACTS

MOTOR INDEMNITY COMPANY

AUTOMOBILE INSURANCE—ALL RISKS

Third Floor Farmers Trust Bldg.

Both Phones

South Bend, Ind.

**THE
AUTO RADIATOR CO.**

A. N. RICHEY, Proprietor

Radiators, Hoods and Fenders
Made and Repaired

114 E. Wayne Phone Lincoln 8848



WHOLESALE AND RETAIL

PHONE LINCOLN 2436

**ACCESSORIES
GARAGE
EQUIPMENT**
**BROWN
CHOICE
SUPPLY
OF
SOUTH BEND**
**...117 EAST...
JEFFERSON
.....BLVD.....**

AUTOMOBILES**COLIES PAINT SHOP**

FRED T. COLDWATER, Propr.

Automobile Painting by
First Class Painters

308 E. LA SALLE AVE.

TELEPHONE CONNECTION

ACME

3/4 to 5 Ton Capacity

**W
O
R
M
D
R
I
V
E****FRANK COLLMER, Jr.**

DISTRIBUTOR

Motor



Trucks

121-125 S. LaFayette Blvd.

Main 530

COLUMBIA STORAGE BATTERIES

FOR STARTING AND LIGHTING. BATTERIES FOR ALL CARS IN STOCK

IGNITION REPAIRS

EXPERT WORK ONLY

COLUMBIA BATTERY COMPANY

WASHINGTON AND LAFAYETTE

FRANKLIN MOTOR CAR CO.

DISTRIBUTORS

MOTOR *Franklin* CARS

MARMON 34

517 LINCOLN WAY, W.

PHONE, MAIN 212

Used Car Department—307 E. Jefferson Blvd., Phone Main 442

AUTOMOBILES**HY-WAY SERVICE COMPANY**

Corner Lincoln Way West and North Scott Street

PHONE LINCOLN 6173

Hy-Way Gas, Oils and Greases; Ignition and Lighting; Cylinder Grinding,
Oversize Pistons, Pins, Bushings; Supplies, Tires, Battery
Service and Auto Laundry. Never Closed

FOR A SQUARE DEAL ON ANY JOB SEE BOB

LIBERTY GARAGE

AT REAR OF OLIVER HOTEL

219-221-223 West Center St.

South Bend, Ind.

GENERAL REPAIR SHOP

R. M. CHASE, Propr.

Phone, Main 4060

Res. Phone, Main 2186

ROSS J. MARTIN

DISTRIBUTOR OF

Hupmobile

217 S. MAIN ST.
South Bend, Ind.

SALES AND
SERVICE

Phone
Main
114

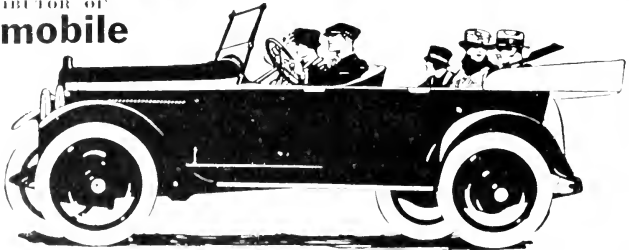
**STANLEY STEAMER**

POWER—SILENCE—FLEXIBILITY

You Owe It to Yourself to Receive a Demonstration of This Wonderful Car

H. L. MAY

TEL. LINCOLN 1909

1025 W. DIVISION

AUTOMOBILES**NIKART AUTO SALES**

J. W. NIKART, Propr.

**Sale, Service and Parts Maxwell
and Chalmers Motor Cars**

ACCESSORIES AND USED CARS

116-118 E. TUTT ST.

Telephones: Main 2475, Lincoln 2240

C A. BUDD, Treasurer

PHONE, LINCOLN 1265

Northwestern Finance Co.**AUTOMOBILE NOTES AND
CONTRACTS**

Suite 405 Citizens Bank Bldg.

South Bend, Ind.

**PREST-O-LITE BATTERIES**

ATWATER-KENT IGNITION

ALL MAKES OF BATTERIES
RECHARGED—REBUILT—REPAIRED

323-325 S. Lafayette

Tel. Main 4763



Auto Painting

Auto Trimming

THE R. G. SHAWHAN**AUTO PAINT AND
TRIM SHOP**116½ EAST TUTT ST. Res. 1709 DALE AV
Tel. Main 2475 Tel. Main 4005

AUTOMOBILES

The South Bend Ignition Company

STARTING — LIGHTING — IGNITION

OUR SPECIALTY

Auto-Lite Service Station Delco—Klaxon—Remy Electrical Supplies

108-110 W. MONROE ST.

PHONE MAIN 1134

PHONE MAIN 185

D. A. BOSWELL, Mgr.

SUPERIOR MOTOR SALES CO.

HUDSON

ESSEX

SALES AND SERVICE STATION

TIRES AND ACCESSORIES

213 South Main Street

South Bend, Ind.

MIAMI GARAGE

WILKINSON & EMMONS

EXPERT AUTO REPAIRING

VULCANIZING AND BATTERY SERVICE
ACCESSORIES AND STORAGE

Tel. Lincoln 7373

1617-1619 Miami St.

MISHAWAKA TOP SHOP

417 South Main St.

Phone Mish. 80

Mishawaka, Ind.

Send For Free Permit and Re Upholstered New Tops Furnished Old Tops Re-cov-
ered. Top and Side Curtains Furnished or Repaired. New Glass Lights. Slip Covers or
Duck Heads. Floor Mats. Radiator Covers. Door Irons for Side Curtains. In
fact, anything you need in the way of Repairs or Trims or Top

FIELD WORKMANSHIP GUARANTEED

AWNINGS AND TENTS

Phone Main 2507

Established 1914

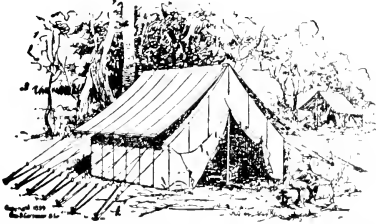

RUSSELL C. TURK

South Bend Awning Co.

Tents, Awnings, Shades
Canopies

CAMP OUTFITS, HORSE AND WAGON
COVERS, CANVAS GOODS OF ALL KINDS
WE RENT TENTS

115-117-119 W. Colfax Ave.

SOUTH BEND

INDIANA

BAKERS' SUPPLIES

S. POWICKI & CO.

PURE COMPRESSED YEAST
and BAKERS' SUPPLIES

Home Phone 5328

222 South Laurel Street

South Bend, Ind.

BANKS AND BANKERS

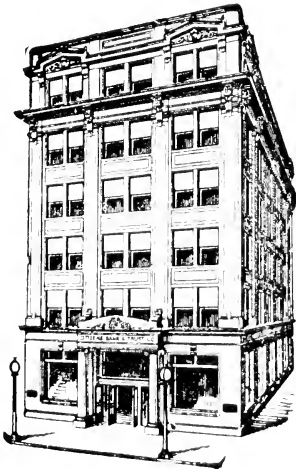

Citizens
National Bank

Citizens Trust
and
Savings Bank

Capital and Surplus \$1,050,000

Total Assets 7,500,000

112-114 West Jefferson Blvd.

South Bend, Ind.

BANKS AND BANKERS

OFFICERS

JAMES H. MCGILL, President

C. J. JACKSON, Sec.-Treas.

V. E. PANSON, Asst. Sec. and Asst. Cashier

FARMERS TRUST COMPANY

ACCEPTS DEPOSITS, PAYS 4% ON SAVINGS,
LOANS MONEY

WRITES ALL KINDS OF INSURANCE AND SURETY BONDS. TAKES CHARGE OF AND HANDLES REAL ESTATE. MAKES INVESTMENTS. ACTS AS GUARDIAN, ADMINISTRATOR, RECEIVER, TRUSTEE, AGENT, AND DEPOSITORY FOR BANKRUPT ESTATES.

SAFETY DEPOSIT BOXES FOR RENT
A BANK WHERE YOU WILL FEEL AT HOME

4% BANK IT---SAVE IT 4%

A. L. HUBBARD, President

J. M. STUDEBAKER, JR., Vice-Pres.

CHARLES L. ZIGLER, Cashier

C. I. WHITMER and J. H. BUZBY, Asst. Cashiers

FIRST NATIONAL BANK

OF SOUTH BEND

CAPITAL	\$ 600,000
SURPLUS & PROFITS	185,000
RESOURCES	4,250,000

Member of the Federal Reserve System, a Member of the Federal Reserve Bank of Cleveland, and a Member of the Federal Reserve Bank of Chicago.

Oliver Hotel Bldg.

Cor. Washington Ave. and Main

BANKS AND BANKERS

GOSS-GEYER COMPANY

Government, Municipal and Corporation Bonds

Because of our universal connections we are in a position to offer a broad variety of select municipal, railroad, public utility and industrial bonds that will net a high yield of income.

Our Latest List of Offerings Will Be Sent on Request

UNION TRUST BUILDING

PHONE MAIN 206

SOUTH BEND, IND.

JOHN B. WEBER, President
DR. RICHARD B. DUGDALE, Vice-Pres.

ARTHUR P. PERLEY, Secretary
WALTER J. MCINTYRE, Treasurer

LaSalle State Bank

"The East Side Bank"

A community institution organized for the benefit of the East Side people—combining all the features of a most progressive banking enterprise.

We solicit your savings on a four per cent basis.

526 E. LaSALLE, NEAR COR. HILL ST.

BANKS AND BANKERS

THE MERCHANTS NATIONAL BANK

229 South Michigan Street

The Most Convenient Banking
Room in the City

We Pay 4% on Savings Accounts

Safety Deposit Boxes for Rent
A Pleasant Place to Transact Business

UNION TRUST COMPANY

CORNER MICHIGAN AND JEFFERSON

CAPITAL AND SURPLUS, \$250,000.00



Performs all the functions of
a Trust Company and Com-
mercial Bank

COME IN AND GET ACQUAINTED

BANKS AND BANKERS**WELFARE
LOAN SOCIETY**

CAPITAL, \$200,000.00

We Make Loans on

FURNITURE, PIANOS, AUTOMOBILES, LIVE STOCK, FARM
IMPLEMENTS, STOCKS, BONDS, ENDORSED NOTES AND
REAL ESTATE AT LESS THAN LEGAL RATESWE BUY FIRST AND SECOND MORTGAGES
AND DISCOUNT NOTES**6%---SAVINGS---6%**219 S. Main St. Phone Main 698
SOUTH BEND, IND.**Peoples State Bank**

1222 W. DIVISION ST.

CLEM S. SMOGOR, President
STANLEY J. CHELMINTAK, Sec. and CashierJ. T. NIEZBODZKI, Vice-President
L. S. BECZKIEWICZ, Asst. Cashier**Authorized Capital, \$50,000 Surplus, \$12,500**This Bank combines the most desirable features of
a Great Financial Institution

STRENGTH

AGGRESSIVENESS

COURTESY

CONSERVATISM

We Solicit Your Business

ROSE FODOR, President
STEVE BUSEZKY, Vice-PresidentJOSEPH VOGEL, Vice-President
JULIUS FODOR, Cashier**PUBLIC STATE BANK**

417 Chapin Street

Telephone Lincoln 1488

BANKS AND BANKERS**South Bend State Bank**

DICK JOHNSON, President

E. W. VAN ANTWERP, Cashier

GENERAL BANKING, TRUST AND SAVINGS
DEPARTMENT, SAFE DEPOSIT VAULTS

911 South Michigan St.

Tel. Main 134

FRANK LASSU, President

GEORGE TOTH, Cashier

TOTH STATE BANK

CHARTERED MAY 2, 1921

CAPITAL \$50,000.00—SURPLUS NONE

DIRECTORS: George Toth, Fred Mihalich, Steve Gargacz, Theophil Drobnay, Joseph J. Kovacs,
George Toth, Frank Lassu

602 Chapin Street

BATHS**F. A. STUCKMAN**

SULPHUR VAPOR
BATHS

Chiropractic Department in Connection

525 S. MICHIGAN

LADY ATTENDANT

TEL. LINCOLN 2711



BEAUTY PARLORS**CHEAL BEAUTY SHOP**

ROSE CHEAL, Proprietor

HAIRDRESSING, SCALP TREATMENT, MARCEL WAVING
MANICURING, FACIAL MASSAGE, SHAMPOOING

3d Floor, 230 W. Washington Ave.

TELEPHONE CONNECTION

THE COMFORT SHOPMISS DARR
PERMANENT WAVING
A SpecialtyShampooing
ManicuringElectrolysis
Marceling

Phone Main 637

503-504 J. M. S. Building

MRS. ADA M. STAHR

MARGARET E. STAHR

THE STAHR SHOPPESHAMPOOING, HAIR DRESSING, SCALP TREATMENT, MARCEL WAVING,
MANICURING, FACIAL MASSAGE, CHIROPODY, ELECTROLYSIS

312-313-314 UNION TRUST BUILDING

Southeast Corner Michigan St. and Jefferson Boulevard

PHONE MAIN 645

MADAME SWARTS

BEAUTY PARLORS

4th Floor Brandon-Durrell Co. Store

Telephone Main 617

HAIR GOODS, HAIR DRESSING AND WAVING, RESTORING GRAY AND FADED
HAIR, MANUFACTURING OF SWITCHES A SPECIALTY

Electrolysis for the Removal of Superfluous Hair and Moles

BEVERAGE MANUFACTURERS



TRY
HOOSIER
ROOT
BEER

Drink Hoosier Cream

Long Distance Phone
MAIN 780

HOOSIER CREAM COMPANY

1622 Lincoln Way, West
SOUTH BEND, IND.

BICYCLES

F. A. Albright & Son

COLUMBIA BICYCLES

Authorized Agents for the World Famed
Columbia and Rambler Bicycles

“Ask Dad, He Knows”

Full Line of Accessories

Let us repair your Baby Cabs, Velocipedes, Go-Carts, Etc. Best of Service for adults and children.

120 W. Sample Street South Bend, Ind.

M. E. GILMAN

Bicycles, Sewing Machines, Hardware, Stoves, Furniture
and Automobile Accessories: Repairing

PHONE LINCOLN 564

422-424 South Michigan Street

PHONE LINCOLN 6622

South Bend, Ind.

BOILER MANUFACTURERS**SOUTH BEND
BOILER WORKS**

FRED'K SWINGENDORF, Proprietor

Manufacturers of Steam Boilers, Stacks, Tanks,
Plate and Sheet Iron Work

PORTAGE AVE. AND MICHIGAN CENTRAL TRACKS

Tel. Main 2104

BUILDING MATERIALS**Staples-Hildebrand Co.****BUILDERS' SUPPLIES****Lime, Cement, Plaster, Brick**And All Materials for the Mason, Plasterer,
Sewer Builder and Concrete Worker

"Odds and Ends" in Building Materials not Carried by most Dealers
A Permanent and Attractive Display of Face Brick, Stucco and Fire-
Proof Building Materials Always Open to the Public

EAST COLFAX AVE. AT EMERICK ST.

I. W. JACKSON, Pres. E. J. McERLAIN, Treasurer E. R. NEWLANDS, Sec.-Mgr.

The BUILDERS' SUPPLY & SPECIALTY CO.

INCORPORATED

Facing Brick, Cement
Plaster, Lime, Etc.

243 East Tutt St.

Both Phones 2080

South Bend, Indiana

BUILDING AND LOAN ASSOCIATIONS

(Oldest Building and Loan Association in Northern Indiana)

BUILDING & LOAN ASSOCIATION OF SOUTH BEND, IND.

INCORPORATED 1882

AUTHORIZED CAPITAL . . . \$3,000,000
 ASSETS 1,000,000
 SURPLUS 40,000
 6% COMPOUNDED QUARTERLY

Accounts may be increased or withdrawn in whole or in portion at any time. No fees, expense or fines.

OFFICERS — CHAS. E. CROCKETT, Pres.; WM. R. BAKER, V. Pres.; H. G. SCHOCK, Sec'y; F. M. BOONE, Treas.-Fin. Sec'y.

DIRECTORS — Elmer Crockett, Wm. R. Baker, W. A. English, Donald MacGregor, W. O. Davies, H. S. Baber, H. G. Schock, Chas. E. Crockett.

BUILDING AND LOAN ASSOCIATION of South Bend, Ind.

F. M. BOONE, Treas.-Fin. Sec'y

216 Washington Ave.

Phone Lincoln 5409

JAN III SOBIESKI

Building & Loan Association

Organized March 25, 1893

Authorized Capital Stock, \$2,000,000.00

Easy Terms for Borrowers

Security for Depositors

Money Accepted on Deposit and Loans Made on Real Estate Security

1513 Dunham St.

Phone Lincoln 6214

BUILDING AND LOAN ASSOCIATIONS

JOSEPH R. HAZINSKI, President

LEO J. CHELMINIAK, Sec-Treas.

DIRECTORS—John N. Kitkowski, Leo J. Thilman, S. Guzicki, Cas. J. Aranowski,
Chas. M. Wentland, J. J. Olejniczak

ORGANIZED BY POLISH CITIZENS SEPT. 1, 1884

Kosciuszko Building & Loan Fund Ass'n

(Incorporated)

CAPITAL STOCK, \$3,000,000.00

We would not be doing our full duty at this time if we did not continuously bring to your attention this important truth.

This Savings institution does afford the greatest return to savings depositors.

Newcomers in this city should be informed. You are doing a real service in telling others.

EVERYBODY should have a savings account here.

We also make loans on real estate security at the lowest rates.

411 South Chapin Street

Phone Lincoln 5939

The St. Joseph County Loan and Savings Association

OFFICERS

G. W. ZIEGLER, President
M. G. STANLEY, Vice-President
C. E. LEE, Treasurer
JOHN ROTH, Secretary
LENN J. OARE, Attorney

Office, 207 W. JEFFERSON BLVD.

Phone Lincoln 6331

SOUTH BEND, INDIANA

SAVINGS DEPARTMENT

Which pays 5 per cent. interest, compounded semi-annually. We give you a small bank for saving your coins. In this Savings Department you can deposit any amount at any time you wish. But it is NOT a checking account.

IT IS A SAVINGS ACCOUNT

Funds may be withdrawn by the depositor at any time, upon presentation of pass-book.

CARPET CLEANERS

SOUTH BEND

Carpet Cleaning & Weaving Co.

CARPET SCOURING AND RUG WEAVING

Bell Phone 844

666 LaPorte Ave.

CHIROPRACTORS

EDWARD W. SHERWOOD, D. C.

RUTH N. SHERWOOD, D. C.

SHERWOOD and SHERWOOD
CHIROPRACTORS

Graduates National School of Chiropractic, Chicago, Ill.

MANUFACTURERS SHERWOOD'S CHIROPRACTIC TABLES

416 North Michigan

Tel. Main 3246

THE BETTER WAY TO HEALTH

SMITH & SMITH
CHIROPRACTORS**MISHAWAKA**527 Lincoln Way West
Hours 10 to 12 a. m.; 1 to
5 p. m. and 7 to 8 on
Monday, Wednesday and
Friday evenings
Phone Mish. 1367U. C. A. Members I. C. A.
Palmer School Graduates
Chiropractic Spinal Adjust-
ments will remove the
cause of DISEASE

Spinal Analysis Free

SOUTH BEND232 Farmers Trust Bldg.
Hours 2 to 5 p. m. Tues-
day, Thursday and Satur-
day evenings

Phone Lincoln 2496

CLEANERS AND DYERS

"Beware of 'Pseudo' Hatters"

We Clean Fancy Hats or Garments of Any Material or Color

Mail Orders Solicited From Any City or State

AETNA CLEANERS

Established 1907 by Theo Tracas

133 Lincoln Way East

Phone Lincoln 2376

TEL. MAIN 709

**THE B. B. CLEANERS**

SERVICE SUPREME

Dry Cleaning, Rug Cleaning, Hemstitching, Pleating

R. N. BEEBE PROPRIETOR

Office: 108 W. Colfax Ave.

Works: 231 E. Tutt St.

CLEANERS AND DYERS**The Paris Dry Cleaning and Dye Works**

TELS: LINCOLN 5892, MAIN 892

Odorless (Energine) Cleaning

**YOUR DRY CLEANING AND DYE WORK DONE
EVERY DAY AT OUR PLANT**

Office at Works, 532 N. Emerick St.

South Bend, Ind.

Schubert**"THE LITTLE DUTCH CLEANER"**

Phone: Lincoln 6474

Open Evenings Till 8 O'clock

228 North Main Street

SOUTH BEND, IND.

G. SZMYD**Cleaning, Pressing and Repairing**

FULL LINE OF MEN'S TROUSERS

2202 W. Division St.

South Bend, Ind.

CALL

Walters'
French Dry Cleaners

For the Best

PHONES: MAIN 1121; LINCOLN 6588

112 West Wayne Street

South Bend, Ind.

CLOTHING

Branch Store Notre Dame

TELEPHONE: LINCOLN 5189

Adler Brothers

THE BEST MEN'S STORE SINCE '84

108 W. Washington Ave.

107-109 S. Michigan St.

COAL**C. H. DEFREES**

COAL, CEMENT, LIME
CLAY GOODS and
MASONS' SUPPLIES

Phone Main 279

Phone Lincoln 2579

315 S. Taylor St.

South Bend, Ind.

CHAS. BARR

PHONE MAIN 608
RESIDENCE 4153**Community Coal Company**

Coal, Coke and Transfer

1516-18 W. Division Street

South Bend, Ind.

COAL

ELMER C. KNOBLOCK

WM. F. MARTIN

"OUR COAL MAKES WARM FRIENDS"

CoalTRY
K. & M.
SPECIAL**Coal****KNOBLOCK & MARTIN**

1613 W. Washington Ave.

Phones: Bell 119, Lincoln 5840

C. M. LONTZ

A. J. DOUGLASS, JR.

LONTZ BROS.**COAL and COKE**
Gasoline and Oils

Phones: Main 164, Lincoln 5164

602-604-606 S. Michigan St.

SOUTH BEND, IND.

COAL

SOUTH BEND
Phones: Bell, 1800; Home, 2524

MISHAWAKA
Bell 409

BUILDERS' SUPPLIES

Schuyler Rose

Wholesale and Retail

Coal and Coke

D. L. & W., PITTSON, ANTHRACITE
TOPSY LUMP, ROSE WHITE ASH, POCAHONTAS

Yards and Offices

513 E. Madison, South Bend

424 S. Spring, Mishawaka

LEO DEKA

DEALER IN

ALL KINDS OF HARD AND SOFT

COAL

Phone Lincoln 5475

830 S. Chapin St.

A Word to the Wise----

Our Yards are at the other end of your Phone Line — Our Stock is complete
The Quality is highest — The Price is the lowest
Don't Wait — We Deliver to All Parts of the City

TRANSFER

GRUMMELL SUPPLY CO.

BUY ORIENT COAL

Main 1280, Lincoln 6240
312 S. Carroll St.

BUY IT NOW

COAL

PHONE LINCOLN 8976

John Gyurgyik**COAL, WOOD AND FEED**

1514-1518 Prairie Avenue South Bend, Ind.

Phone Main 1711

**ARTHUR L. MILLER
COAL**

The very best grades of all kinds of coal

520 E. Sample St.

South Bend, Ind.

A. Smogor & SonsDEALERS IN
COAL, WOOD, LIME, CEMENT, PLASTER
AND SEWER PIPE

Office and Yard 1515 W. Division St.

Tel. Lincoln 5872

ALEX VARGODEALER IN
COAL AND WOOD

We Have the Coal That Satisfies Everybody

TELS: LINCOLN, 5184; MAIN, 2590

514 S. Walnut St.

South Bend, Ind.

CONTRACTING TEAMSTERS

FRANK J. ROTH

CONTRACTING TEAMSTER

Boarding and Sales Stables

Gravel and Sand

231¹/₂ E. Sample

Tel. Lincoln 5356

CONTRACTORS AND BUILDERS

McCREADY CONSTRUCTION CO.

604 Citizens Bank Bldg Main 3902

General Contractors

Plans and specifications furnished. Estimates cheerfully given
We aim to give the best their is in

PLANNING, CONSTRUCTION SERVICE and THE COMPLETED BUILDING

Let us work with you as well as for you
We satisfy others, why not you

JUST PHONE MAIN 3902

Walter G. Eckler Henry C. Eckler
ESTABLISHED 1907 ESTABLISHED 1907

Eckler Construction and Supply Co.

Contractors and Builders of

Residences, Stores, Factories
Garages and Barns

Estimating and Plan Department at Your Service

1401-1415 and 1402-1414 S. Franklin corner
Broadway Tel. Lincoln 5434

CONTRACTORS AND BUILDERS

A. D. STAPLES, ENGINEER

Staples-Nelson Double Wall Co.

CONTRACTORS AND ENGINEERS

VAN GUILDER DOUBLE WALL TYPE OF CONCRETE CONSTRUCTION
RESIDENCES, GARAGES, FACTORIES AND FOUNDATIONS
FLOORS, SIDEWALKS

Office 218 N. Michigan St.

Phone Lincoln 6440

CREAMERIES

QUALITY

SERVICE

South Bend Creamery Co.

Manufacturers and Distributors of

Butter, Eggs, Cheese and Bottled Milk

TELEPHONES: BELL 276, 277

525-31 So. Taylor Street

South Bend, Ind.

DRUGGISTS

LANDON DRUG CO.



Tel. Main 1036

234-236 SOUTH MICHIGAN ST.

DRUGGISTS**The Reliance Pharmacy**

INCORPORATED
(Formerly the Eliel Pharmacy)

PRESCRIPTIONISTS

E. REYER
230 W. Washington Ave.

H. K. SCHWARZ

W. D. REITER

Phone Lincoln 5392

DRY GOODS*The Ellsworth Store*

"THE BRIGHTEST SPOT IN TOWN"

**Dry Goods, Draperies
Rugs and Carpets**

**Ready to Wear Garments
and Millinery**

Vocalion Phonographs and Records

FURNITURE and BEDDING

Wearing Apparel For The Whole Family

Krakov Dept. Store Corp.**Dry Goods, Clothing and Shoes**

1902 and 1924 West Division St.

SOUTH BEND, IND.

PHONE MAIN 1975

DRY GOODS**George Wyman & Co.**

103-5-7-9 N. Michigan St.

SOUTH BEND, IND.

Established 1860

Telephone Main 5100

Sixty-one year's experience in supplying South Bend and surrounding country with Dry Goods, Carpets, Ready-to-Wear. You can depend on getting the right kind of merchandise at the market price.

COME AND SEE US**EDUCATIONAL****ST. MARY'S COLLEGE AND ACADEMY**

NOTRE DAME P. O., INDIANA

One Mile West of the University of Notre Dame
Two Miles North of South Bend, Ind.

Recognition by the Indiana State Board of Education**COLLEGE—Standard****ACADEMY (High School)—Commissioned****NORMAL DEPT.—Accredited**

St. Mary's is devoted to the development of our 6020 students, as mentioned in the girls entrusted to its care.

Complete courses in COLLEGIATE, ACADEMIC AND PREPARATORY DEPARTMENTS, MUSIC, ART, HOUSEHOLD ARTS, and ATHLETICS.

Many features of this school of high ideals, its broad campus, and well-equipped commodious buildings cannot be touched upon in the limited space of this announcement. The President, therefore, cordially invites correspondence from parents, paying daughters to educate, and will take pleasure in mailing an illustrated catalog and descriptive literature.

**Address PRESIDENT—ST. MARY'S COLLEGE
AND ACADEMY**

NOTRE DAME P. O., St. Joseph County

Phone, Main 84

INDIANA

EDUCATIONAL**THE SOUTH BEND BUSINESS COLLEGE**

OFFERS ITS SERVICES

TO YOUNG MEN AND WOMEN desiring to train for the better class office positions. Short courses, intensive personal instruction; delightfully pleasant quarters; complete equipment; reasonable tuition rates.

TO BUSINESS MEN employing office help—Stenographers, Bookkeepers, Secretaries, Cashiers, etc., furnished on short notice.

Prompt and Courteous Attention Given Inquiries. Call or Telephone
MAIN 551

THE SOUTH BEND BUSINESS COLLEGE

THE COLLEGE BUILDING

Corner Michigan and Monroe Streets

Bloss Music Studios

EAY E. BLOSS, Director

Scientific Method for Breathing, Articulation and Tone as applied to all valve brass and wind instruments. Pupils prepared for Band, Orchestra and Solo Work. Competent Teachers for Saxophone and wood wind instruments.

COMPLETE STOCK OF CONN BAND INSTRUMENTS AND BAND
INSTRUMENT SUPPLIES. FULL LINE OF SAXAPHONES

3d Floor Merchants Bank Bldg.

231 S. Michigan St.

FOR LISTS OF NAMES

ANY TRADE — ANY BUSINESS — ANY PROFESSION

DETROIT R. L. POLK & CO. CHICAGO

ELECTRICAL

THE BEST OF SERVICE FOR 28 YEARS

For expert electric wiring, for beautiful electric fixtures, for charming electric lamps, for high grade electric appliances, the best in every line—in short for anything electrical

CALL MAIN 107



132 North Michigan St.

Central Electric Co.

Electrical Contractors

AND DEALERS IN

Electrical Fixtures and Supplies

ELECTRICAL WASHING MACHINES
VACUUM CLEANERS
HOUSEHOLD APPLIANCES

128 S. Main St.

Tel. Main 104

ELECTRICAL

PHONE LINCOLN 6280

L. J. BREHMER

Brehmer Electric Shop
Electric Construction

502 E. Lasalle Ave

South Bend, Ind.

Phone Lincoln 6078

C. E. COLIP J. F. COLIP

Phone, Main 220

COLIP BROTHERS**ELECTRICAL CONTRACTING** **ELECTRICAL FIXTURES**

A. B. C. Super Electric Washer

116 West Wayne St.

WIRING OF ALL KINDS

South Bend, Ind.

**KLINE ELECTRIC CO.**

LEWIS LANDICK, MGR.

MOTOR AND GENERATOR REPAIRERS
ARMATURE REWINDING

Tel. Main 3450

Rear 136 N. Michigan St.

HOT POINT
HEATING and
COOKING
APPLIANCES

WHOLESALEERS

Wholesale only
to Factories
and Dealers**SOUTH BEND ELECTRIC CO.**

"THE SERVICE HOUSE"

902 and 904 S. Michigan St.

Telephone Main 2277

GENERAL ELECTRIC CO. DISTRIBUTORS

MOTORS, METERS, TRANSFORMERS, WIRING, SUPPLIES

ENGRAVERS

South Bend,
Engraving & Electrotyping Co.



DESIGNERS
ENGRAVERS
and
ELECTROTYPERS.

Original Designs
for all
Purposes

Quality
Half Tones

Latest Process
Steel and
Electrotypes

South Bend, Indiana, U.S.A.

ENGRAVERS' WOOD



Wells Manufacturing Co.

ENGRAVERS & ELECTROTYPERS

WOODS

1701-1719 SOUTH MAIN ST.
SOUTH BEND, IND.

PHONE MAIN 3201

A natural by-product of the Directory business is the compilation of Mailing Lists. If interested, ask for our Free "List of Mailing Lists." R. L. POLK & CO., Detroit

FLORISTS*"Say it with Flowers"***ADAM I. BEEHLER, Florist**

Tel. Main 1999 2206-2212 Miami Street
 South Bend, Indiana

*"Say it with Flowers"***AUGUST J. MEYER
 FLORIST**

1702 Portage Avenue Tel. Lincoln 6233

FLOUR AND FEED**JOE BERMAN**

FLOUR, FEED and GROCERIES
 MEATS—GENERAL STORE

PHONE, MAIN 1620

1022-1026 Dubail Ave.

FOUNDERS AND MACHINISTS**South Bend Foundry Company**

W. C. SIBLEY, PRESIDENT

ALL KINDS OF GRAY IRON CASTINGS
 SAND BLAST CLEANED
 SEWER AND STREET CASTINGS

Telephone, Main 223

Cor. Lafayette St. and Indiana Ave.

South Bend, Ind.

FURNITURE

Buy Your Furniture of

EAGLE FURNITURE COMPANY OF SOUTH BEND, INC.

GENERAL HOUSE FURNISHING

Dealers in

STOVES, RUGS, CARPETS AND GRANITE WARE

PHONE LINCOLN 5910

239-241 South Chapin Street

SOUTH BEND, IND.

FURNACES

Aermotor Windmills

Gas Engines

Pressure Boiler Water Systems

Copper Cable Lighting Rods

Homer Furnaces

Goshen Hay Slings

Pumps, Piping, Fittings and Tanks

John C. Rummel

Agent For

FARMERS' MUTUAL AID ASSOCIATION

Fire, Lightning and Tornado Insurance

Giving 20 per cent Rebate on Rodded

Buildings and Their Contents

Main 5485

1124 South Main St.

FURNACES

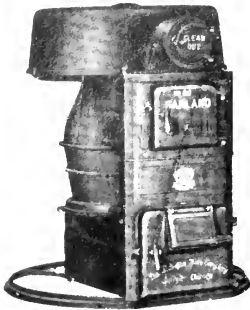

SOUTH BEND SPARK ARRESTER CO.

South Bend's Largest and
Best Equipped
SHEET METAL WORKS

Roofing, Eave Spouting, Chimney Tops and
General Sheet Metal Work

Exclusive Agents for Garland Furnaces,
The World's Best

Telephone Main 740

504 E. Sample

FURS REMODELED

MRS. E. R. WOLTER

FURS REMODELED AND MADE UP
IN LATEST STYLES

ALL KINDS OF COATS RELINED

718 East Kearsy Street

Phone Main 1312

South Bend, Indiana

GLUE MANUFACTURERS

PERKINS VEGETABLE GLUE

ORIGINAL, PATENTED, GUARANTEED GLUE

PERKINS 183

U. S. PAT. 1,100,000

Manufactured and Sold Exclusively by
PERKINS GLUE COMPANY

Factory and General Offices: Lansdale, Pa.

Sales Office: South Bend, Ind.

CONSULT THE
Classified Business Lists
IN THE
CITY DIRECTORY



HARDWARE

PHONE MAIN 205

PHONE LINCOLN 5205

G. E. MEYER & SON**Hardware Merchants**

Sporting Goods

Automobile Accessories

115-117 West Jefferson Blvd.

SOUTH BEND, INDIANA

F. C. REIMOLD & COMPANY**Hardware----Homewares**

125-127 North Main Street

SOUTH BEND, INDIANA

South Side Hardware Company

DEALERS IN

HARDWARE, STOVES, PAINTS, OILS, ETC.

AUTOMOBILE ACCESSORIES, ETC.

ALL KINDS OF SHEET METAL WORK

Phone Lincoln 7517

802 WEST INDIANA AVENUE

HARDWARE**ZELTNER HARDWARE CO.**

Hardware, Glass, Paint, Varnish, Brushes
Favorite Stoves and Ranges

Tel. Main 166

SOUTH BEND, IND.

HAT BLEACHERS**SOUTH BEND HAT
BLEACHERY**

T. D. WEKONY, PROP.

Cleaners, Dyers and Reblockers

IN ALL KINDS

Ladies' and Gents' Hats

Telephone Main 1538

118 SOUTH MAIN STREET

SOUTH BEND, IND.



Who sells it?

The Classified Business headings
in the City Directory will tell you
The City Directory is the
most complete local
Business Guide
available to residents of any city
CONSULT THE CITY DIRECTORY
R. L. Polke Co. Publishers

HOTELS

JEFFERSON HOTEL

THE HEART OF THE CITY

Opposite Post Office

Cor. Main St. and West Jefferson Blvd.

**125 ROOMS
POPULAR PRICES**

**CAFE
POPULAR PRICES**

JEFFERSON HOTEL COMPANY

S. H. Van Valkenburgh, Pres.

ICE

H. P. HANGER, Pres. L. B. WEISENBURGH, V.P. & Treas. A. O. WILSON, Sec'y.

ARTIFICIAL ICE COMPANY

Manufacturers and Distributors of
PURE ICE

PHONE MAIN 302

FACTORY AND OFFICES
525-535 N. EMERICK ST.

SOUTH BEND, IND.

ICE CREAM

Hollingsworth-Turner Co.

VELVET

**ICE CREAM AND ICES
ARTIFICIAL ICE**

FANCY MOULDS AND SPECIAL BRICKS
PUDDINGS, ETC., FOR WEDDINGS AND PARTIES

EAT A PLATE OF ICE CREAM EVERY DAY

Lincoln 5531—Main 531



INSURANCE

We Insure Anything
Only Strong Fire and Casualty
Companies Represented

We Pride Ourselves on Prompt Adjustments

INSURANCE DEPARTMENT

CITIZENS TRUST AND SAVINGS BANK

H. A. HUNT, D. E. DUBAIL, Managers

205 Citizens Bank Bldg.

Tels. Main 2551, Lincoln 5081



The Sign of
Good Insurance

Conservative Life Insurance Company of America

HOME OFFICE, SOUTH BEND

Conservative Life Bldg.

122-124 S. Main St.

A HOME COMPANY OFFICERED AND DIRECTED
BY SOUTH BEND BUSINESS MEN

NINE YEARS OLD

ELEVEN MILLIONS OF INSURANCE IN FORCE

INSURANCE FOR THE WHOLE FAMILY

PREMIUMS PAYABLE MONTHLY, QUARTERLY,

SEMI-ANNUALLY OR ANNUALLY

INSURANCE**HUGH P. DUNNAHOO**

420 J. M. S. Building

Agent and Resident Secretary for
AMERICAN SURETY COMPANY of New York

All Kinds of Surety Bonds—Including Administrators', Executors', Guardians', Receivers', Employees' Fidelity, Fraternal, License and Revenue Commissioners' for Sale of Real Estate, Public Officials and Contractors' Bonds.

Fire and Casualty Insurance—Including Workmen's Compensation, Automobile, General Liability, Steam Boiler and Flywheel, Burglary, Plate Glass, Elevator, Teams, Water Damage, Sprinkler Leakage and Tornado.

MAIN 2616

W. G. ELLIOTT
Insurance-Surety Bonds
JMS Bldg. South Bend, IndActua Fire Ins. Co.
Alliance Ins. Co.
Employers Indemnity Co.
Fidelity-Phoenix Ins. Co.
Home Fire & Marine Ins. Co.
New Amsterdam Casualty Co.New York Plate Glass Co.
Niagara-Detroit Underwriters
Ocean Accident & Guaranty Corp.
Travelers Indemnity Co.
Union Indemnity Co.**INSURANCE THAT INSURES IN OLD RELIABLE COMPANIES**Accident and Health, Bonds, Automobile, Fire, Tornado, Plate Glass
Parcel Post, Workmen's Compensation, Burglary and Hold-upActua Fire Ins. Co. Automobile Insurance Co. of Hartford
Actua Casualty & Surety Co. Northwestern National Insurance Co.
Ohio Farmers Insurance Co.**L. E. GREENAN AGENCY**

Home 6354

438 Farmers Trust Bldg.

Bell 2510

L. C. HARRIS INSURANCE AGENCYGENERAL
L. C. HARRIS
INSURANCE
AGENCY
INSURANCE
FID BOND
SURET
FONDS

GENERAL INSURANCE

AUTOMOBILE, FIRE, CASUALTY, LIABILITY,
PLATE GLASS, TORNADO, BONDS,
NOTARY PUBLIC

319 W. Jefferson Blvd.

Office Tel., Main 1869 Residence Tel., Lincoln 8502

INSURANCE

ROBERT P. KIZER & SON

REAL ESTATE INSURANCE
LOANS AND COLLECTIONS

NOTARY PUBLIC

HOME INSURANCE CO. OF NEW YORK
GREAT AMERICAN INS. CO. OF NEW YORK
FIDELITY & CASUALTY CO. OF NEW YORK

Office—Lincoln 5086 Residence—Lincoln 1879

409 J. M. S. BUILDING

C. W. CRUM & SON

STATE AUTOMOBILE INSURANCE AT COST

224 Farmers Trust Bldg.

OFFICE PHONE MAIN 753

RES. PHONE MAIN 2508

JEWELERS

"LET US FIX YOUR WATCH"

CLAUER'S

JEWELERS, SILVERSMITHS AND
DIAMOND MERCHANTS

105 So. Michigan Street

SPECIAL DESIGNS IN PLATINUM AND GOLD
MADE TO ORDER IN OUR OWN SHOP

JEWELERS**CHAS. M. SCHUELL**

OPTOMETRIST AND JEWELER

22 Years Experience Fitting Glasses

PHONE MAIN 6255

DIAMONDS, WATCHES, CUT GLASS, JEWELRY, UMBRELLAS
FINE REPAIRING, DIAMOND SETTING, ENGRAVING

113 W. Jefferson Blvd.

South Bend, Indiana

LADIES' WEARING APPAREL**T. S. GARLAND & CO.****"Smart Clothes for Women and Misses"**

Phone Main 2585 Cor. Michigan and W. Jefferson Blvd.

LATHE MANUFACTURERS**South Bend Lathes**Made in Eight Sizes, 9 in. to 24 in.
Swing, with Beds from 3 to 16 ft
in Length

ESTABLISHED 1906

South Bend Lathe Works

425 E. MADISON ST

South Bend, Ind.

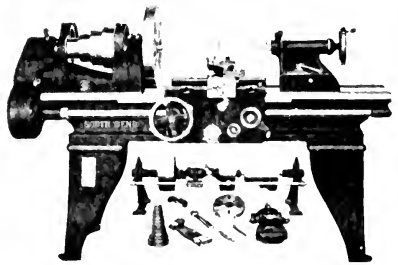

21 INCH SOUTH BEND LATHE

LAUNDRIESExpert
Work
Sanitary
Conditions
Prompt
Delivery**DAVIES'**
Soft Water
LAUNDRYFamily
Washings
Dry
Cleaning
Rug
Renovating

Call the Man Tels.: Main 597 and 598

LITHOGRAPHERS**L. P. HARDY COMPANY**

PRINTERS AND LITHOGRAPHERS

Equal to the BEST in the MIDDLE WEST

Catalogues, Booklets, Folders, Commercial Stationery

417 to 423 South St. Joseph Street

Bell Main 575

LOANS**MONEY**

20.00 to \$300.00

Phone Main 1618

Loans on Automobiles, Furniture,
Pianos, Live Stock**TO**

YOU HAVE

A dozen places to use money but
only ONE place to get it.**SECURITY LOAN CO.**12 I. O. O. F. BLOCK
Opposite New Studebaker Bldg.**LOAN**

THE BLUE SIGNS

LOCKSMITHS**W. H. CARLIN**

REPAIR SHOP

General Repairer of Lawn Mowers, Umbrellas Repaired and Recovered
Saws Filed. Knives and Shears Ground. Tool Grinding

LOCKSMITH and KEY MAKER

109 WEST DIVISION STREET

TEL. MAIN 3093

FOR LISTS OF NAMES

ANY TRADE — ANY BUSINESS -- ANY PROFESSION

DETROIT R. L. POLK & CO. CHICAGO

LUMBER

L. E. PARROTT, President
CARY R. MOORE, Secretary

CHARLES H. JACKSON, Treasurer
F. ELMER MacDONALD, Vice-Pres.
and Gen. Mgr.

CONSULT THE

City Lumber Company

For Your Building Needs

“Everything to Build Anything”

Corner Broadway and Lafayette

Bell Tel. Main 676

Home Tel. Lincoln 1466

Indiana Lumber & Mfg. Company

742 South Michigan St.

TELEPHONE MAIN 4660

INDIANA
INDIAN LUMBER & MILLWORK
MILLWORK

Lumber

Millwork

LUMBER**MICHIGAN AVENUE LUMBER COMPANY**

GUSTAVE A. REUM, Manager

RETAIL

**Lumber, Sash, Doors, Interior
Finish and Building
Materials**

1612-1614 Lincoln Way W.

Bell Phone 377

THE NATIONAL LUMBER CO.

Incorporated

Office, Mill and Yards, S. Main St. and Indiana Ave.

Phone Main 633

**Retail Lumber, Sash
and Doors**

**MANUFACTURERS OF HIGH GRADE INTERIOR FINISH
AND GENERAL MILLWORK**

LUMBER

SOUTH BEND LUMBER COMPANY

OFFICE

LaSalle and Emerick Sts.

WE SOLICIT YOUR INQUIRIES FOR

LUMBER, LATH, SHINGLES, SASH
DOORS AND MILL WORK

Telephone Main 566

HENRY C. ECKLER, Pres. and Mgr.
W. G. ECKLER, V.-Pres. & Asst. Mgr.

HENRY ECKLER LUMBER AND MFG. COMPANY

Dealers in Everything in Lumber
and Mason's Supplies

— PLANING MILL —

1401-1415 and 1492-1414 FRANKLIN ST.
Corner Broadway Tel. Lincoln 5434



CLEMENT S. SMOGOR, President and Manager JOHN F. NIETZGODKI, Treasurer
LADISLAVS WILCZOREK, Secretary

SMOGOR LUMBER CO.

WE BUILD YOUR HOME COMPLETE

Dealers in

LUMBER, LATH, SHINGLES, SASH, DOORS, BLINDS
READY ROOFING AND HARDWARE

Office and Yard 407 S. Laurel St. Phone Main 122

MACHINISTS**J. D. Martin Machine Co.**

Designers and Manufacturers of

METAL WORKING MACHINERY

Experimetal Work and Machine Building a Specialty

DIE MAKING, GEAR CUTTING, MODEL MAKING, METAL PATTERNS
TOOL SPECIALTIES, JIGS AND FIXTURES

411 West Indiana Ave. Phone Main 561

ZELLER'S MACHINE SHOPAutomobile Engine Repairs General Repairing
Sewing Machines a Specialty

Estimates Cheerfully Given

1140 So. Franklin St.

Phone Lincoln 8597

South Bend, Ind.

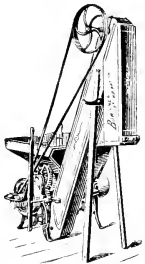
MACHINERY AND TOOLS"Combination" Mills for Crushing and
Grinding Feed for Live Stock

10 Sizes—2 to 25 Horse Power

OUR READY DRESSED MILL COGS(Made to Order) are the Cheapest and Most Satisfactory
Filling for Mortise Gearing**The N. P. Bowsher Co.**MACHINISTS
Cor. Sample and Webster Sts.

FOUNDERS

MILLWRIGHTS
South Bend, Ind.**MARBLE AND TILE****SOUTH BEND MARBLE & TILE COMPANY**

ERNEST E. HORSPPOOL, General Manager

DEALERS AND CONTRACTORS IN
TILES, MOSAICS, TERRAZZO AND MARBLE
FIREPLACES AND FURNISHINGS

Telephone Lincoln 1678 Office and Exhibit Rooms 129 Lincoln Way E.

MERCHANDISE**Jacobson - Peterson - Peltz
and Kaufer**

MANUFACTURERS OF AND JOBBERS IN

BASKETS
BROOMS AND BRUSHES
CIGARS, TOBACCO, ETC.
GROCERS' SUNDRIES
NOTIONS
PAILS, TUBS, ETC.

PAPER AND PAPER BAGS
POLISH, STOVE, SHOE, ETC.
SCHOOL SUPPLIES
STATIONERY
TWINES AND CORDAGE
WOODENWARE

Telephones: Main 253, Lincoln 6057

209-211 College Street

SOUTH BEND, IND.

WEISS-MUESSEL CO.

WHOLESALE

Woodenware Toys Hardware Specialties

Phone Lincoln 2419

MILLINERY

SOUTH BEND, IND.
408 SO. MICH. ST.

MISHAWAKA, IND.
607 N. MAIN ST.

**R. L. RENWICK & CO.
MILLINERY**

NILES MICH. 109 N. SECOND ST.

MILK**WEST SIDE MILK COMPANY**

Wholesale and Retail Dealers in

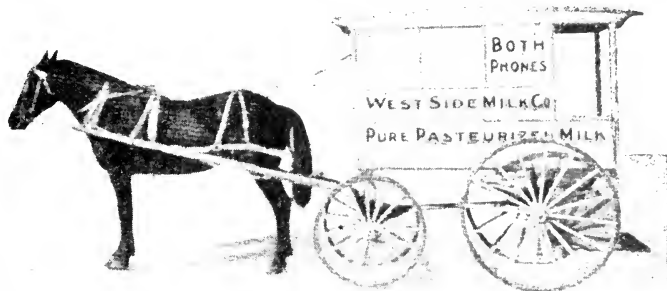

**PASTEURIZED MILK, CREAM AND
COTTAGE CHEESE**

PROMPT DELIVERIES DAILY

PHONE YOUR ORDER TODAY

MILL SUPPLIES**MILL PLUMBING HEATING**

Machinists Supplies and Equipment

Power Transmission, Steam Specialties, Pipe,
Fittings, Valves, Machinery, Tools, Mechanical
Rubber Goods, Packing, Asbestos Products

We handle only the highest grades in each
line. :: Let us be your stock room.

The South Bend Supply Co.

324 South St. Joseph Street

Bell Phone Main 5261

MOTORCYCLES

REPAIRS

ACCESSORIES

FRANK S. ANDREWS

AGENT FOR

EXCELSIOR AND HENDERSON MOTORCYCLES
AND BICYCLES

105 W. Sample St.

Phone Lincoln 2289

South Bend, Ind.

MULTIGRAPHING

The more pleasure we put into your work,
the more will you and others get out of it.

MASTER MULTIGRAPHERS

Better Processed Letter Service

204 CITIZENS BANK BLDG.

SOUTH BEND, INDIANA

PHONE LINCOLN 5819

D'ADCO SERVICE

MULTIGRAPHING

Direct Advertising Company

129 W. COLFAX AVE., MOORE BUILDING
SOUTH BEND, INDIANA
TEL. LINCOLN 1314

MUSIC SCHOOLS



THE VAN AIKEN STUDIOS

FOR
VIOLIN

H. G. VAN AIKEN, Violin Instructor

Telephone Main 385
6211 COR. 250 W. WASHINGTON AVE.
Corner Lafayette

NEWSPAPERS

The News Times

carries more advertising than any newspaper in Northern Indiana or Southern Michigan.

This fact may mean several things which you can judge for yourself; it surely means two things—that appreciation of The News Times' clean-cut advertising policy is steadily growing in the estimation of careful advertisers and—

—that the kind of people who read The News Times are the kind who can afford to buy.

If you have an article you're willing to stand back of, let The News Times stand back of you in introducing it to desirable South Benders.

SOUTH BEND NEWS TIMES

Morning---Evening---Sunday

FIRST TO LAST—THE TRUTH
NEWS-EDITORIALS—ADVERTISEMENTS

OFFICE SUPPLIES**THE TUTTLE CORPORATION**

MANUFACTURING STATIONERS
 OFFICE SUPPLIES, PYROMAPS
 PRINTING, RULING, BINDING
 OFFICE AND BANK FURNITURE
 WHOLESALE PAPER

PHONE MAIN 949

Office and Salesroom

119 West Washington Ave., South Bend, Ind.

Factory: 130 North Main St.

THE HERR & HERR CO.

Now Located at

120 South Michigan St.

A Complete Stock of

OFFICE SUPPLIES, FURNITURE, ART METAL FILES, FILING
 SUPPLIES AND LOOSE LEAF DEVICES



PAINTERS AND DECORATORS

Wall Papers

Paints

THE
I. W. Lower Co.
 Decorators

120 N. Michigan St.
 PHONE M. 159

Pictures

Frames

H. L. Loehr Decorating Co.

HIGH CLASS EXTERIOR AND INTERIOR PAINTING
 PAPERING, HARDWOOD FINISHINGS, FOREIGN
 AND DOMESTIC WALL PAPERS

Paints and Painters' Supplies

214 North Michigan Street

SOUTH BEND, IND.

Office, Lincoln 5772; Residence, Lincoln 5956

PAPER BOXES AND SHIPPING TAGS**For Twenty-Eight Years**

We have been manufacturing boxes, tags and paper gaskets of all kinds. We make a specialty of paraffined cartons. Let us submit samples and prices.

**CAMPBELL PAPER
 BOX COMPANY**

903 South Main St.

PATENT ATTORNEYS

Phone Lincoln 6110

GEORGE J. OLTSCHSOLICITOR OF PATENTS, TRADE MARKS
AND COPYRIGHTS

711-712 J. M. S. Bldg.

SOUTH BEND, IND.

PAVING CONTRACTORS

JOHN SCHAUB, Pres. E. A. COATES, Vice-Pres. J. G. SCHAUB, Sec. and Treas

Williston Construction CompanyPAVING CONTRACTORS

General Office, Citizens Bank Bldg.

South Bend, Ind.

PHOTO SUPPLIES**Now An Exclusive
Camera Shop!**

Our Amateur business has increased to such a great extent that we have given up our professional work and will devote our entire time to amateur developing and finishing, with the best results combined with our eight-hour service.

Amateur finishing is not a side line with us, but we will devote our entire time to this work, thus giving you even better service than we have in the past.

We also carry a complete line of Eastman Kodaks with all the Photo Supplies

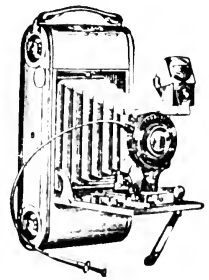

"South Bend's Only Exclusive Camera Shop"

AULT CAMERA SHOP

Main St. Across from Court House

Phone Main 140

PHOTOGRAPHERS**BAGBY PHOTO CO.**

EVERYTHING IN PHOTOGRAPHY

COMMERCIAL — PORTRAIT — AMATEUR FINISHING
FILMS — FRAMING

Phone, Lincoln 5897

138 N. Michigan St.

PHONOGRAPHSJUST YOU
HEAR

Telephone Main 1720

NO NEEDLES
TO CHANGE**THE
BRUNSWICK**

ALL PHONOGRAPHS IN ONE

C. J. LENHARD, Mgr.

113 North Main St.

SOUTH BEND, IND.

PLUMBERS' SUPPLIES

TO THE TRADE ONLY

PHONE LINCOLN 6070

Guarantee Plumbing Supply Co.

Pipe, Valves and Fittings, Supplies for the Plumbing, Heating and Mill Trade

PROMPT SERVICE

320-22 South Chapin Street

South Bend, Ind.

PLUMBING AND HEATING

Phone Main 1094

W. J. Braunsdorf & Son

PLUMBING AND HEATING

Estimates Cheerfully Furnished

221 S. St. Peter Street

SOUTH BEND, IND.

PLUMBING AND HEATING

Personal Attention Given
to All Work

Only First Class Workmen
Employed

HARVEY L. HAGER

Plumbing, Heating
Ventilation

WE CARRY A COMPLETE LINE OF
Plumbing Apparatus and High Class Fixtures

Phone Main 1762

812 W. LaSalle St.

PHILIP COHN

Plumbing and Heating Contractor

PROMPT SERVICE

317 S. Lafayette

Phone Lincoln 6070

South Bend, Ind.

JOE. A. LUTHER

Plumbing, Heating and Sewering

Phone Lincoln 1680

118 W. Colfax Avenue

South Bend, Indiana

PLUMBING AND HEATING**Thos. J. McGrath**

Plumbing, Steam and Hot Water Heating
Estimates Cheerfully Furnished

PHONE BELL 368

438 E. La Salle Ave.

South Bend, Ind.

Ernest B. Mahler

PLUMBING, STEAM AND HOT WATER
HEATING

PROMPT ATTENTION GIVEN TO REPAIR WORK

720 W. Indiana

Phone Lincoln 1830

SAMUEL SLUTSKY

PLUMBING AND HEATING
CONTRACTOR



JOBGING PROMPTLY ATTENDED TO

Phone Main 5532

1240 W. Washington Ave.

JOBGING DONE BY TRUCK

PHONE LINCOLN 6065

ESTIMATES CHEERFULLY GIVEN

JAY L. TAYLOR

PLUMBING, HEATING, VENTILATING
and SEWER CONTRACTOR

Quality Work

ARCOLA HEATING A SPECIALTY

1915 South Miami Street

PLUMBING AND HEATING

PHONE MAIN 1908

WE SOLICIT YOUR WORK

BEN TURNOCK & CO.

PLUMBING AND HEATING

Estimates Cheerfully Furnished

Repair Work of All Kinds

521 E. Jefferson Blvd.

South Bend, Ind.

THOMAS WILLIAMSPLUMBING, STEAM AND HOT WATER
HEATING CONTRACTOR

PROMPT ATTENTION GIVEN REPAIR WORK

"Satisfied Customers is My Greatest Asset"

122 East Jefferson Blvd.

Phone Main 626

PORTRAITS AND FRAMES

OIL PAINTINGS

I. ROMACKI
ARTIST

WATER COLORS

SOUTH BEND PORTRAIT & FRAME CO.

PORTRAIT ENLARGING AND FRAMING A SPECIALTY

Outdoor Photos Taken by Appointment—Homes, Farms, Etc.

438 CHAPIN STREET

PRINTERS**L. P. HARDY COMPANY**HIGH GRADE COMMERCIAL
PRINTERSWe Specialize in Merchants' Sales Books, Coupon Books,
Duplicating or Carbon Books of All Kinds

417-423 South St. Joseph Street

Tel. Main 575

PRINTERS

A.B. Dufendach

CREATIVE PRINTING

Art
Studio
in
Connection



Telephone
Main
1956

421 South Michigan Street

Printing Binding Engraving

For thirty-two years we have served the best interests of this community to the best of our ability. With modern machinery, expert workmen and best of facilities, we know that we can care for your printing needs, whatever they may be.

The Hibberd Printing Co.

(INCORPORATED)

116-118-120-122 Hibberd Court

Phone: Main 66

MAIN 3179

THE WENTLAND-HORNE CO.

PRINTERS

"PROMPT SERVICE ALWAYS"

223 South Main Street

South Bend, Indiana

REAL ESTATE

HASTINGS REALTY CO HASTINGS

(VERNON C. HASTINGS)

**REAL ESTATE, LOANS AND
INSURANCE**

HASTINGS BLDG., 218 N. MICHIGAN, Ground Floor

Phone Lincoln 6440

H. A. Wood Realty Co.

Marquette Park

"A BETTER PLACE TO LIVE"

Office, 26 Farmers Trust Bldg.

Phone Main 1188

REAL ESTATE

Office Phone Main 1467

Residence Phone Lincoln 1922

WM. BECKREAL ESTATE AND LOANS
INSURANCE—RENTING**The Farm Land Exchange**

404 Citizens Bank Bldg.

PHONE MAIN 629

RES. PHONE, LINCOLN 1315

P. E. Bondurant**REALTOR**

Insurance and Loans

410 J. M. S. Bldg.

South Bend, Ind.

Colpaert Realty Corporation

Investments---Insurance

Real Estate

126-8 Lincoln Way West
Mishawaka, Indiana
Phone Mishawaka 1181Blackstone Theatre Bldg.
Scuth Bend, Indiana
Phone Lincoln 2152**C. W. CRUM & SON****REALTOR****Real Estate and General Insurance**

224 Farmers Trust Bldg.

OFFICE MAIN 753

RESIDENCE MAIN 2508

REAL ESTATE

PHONE LINCOLN 1571

WILLIAM HAPP**REALTOR****REAL ESTATE—GENERAL
INSURANCE**

207 S. MAIN ST.

SOUTH BEND, IND.

COLLECTIONS, RENTALS
AND LOANSFARMS AND CITY PROPERTY
AND MERCHANDISE**W. D. HEALY****REAL ESTATE AND
INVESTMENTS**

407 Dean Bldg.

Phone Lincoln 6661

**Inglert
Realty & Building Company****FINANCING AND HOME BUILDING
A Specialty**WE COMPLETE A HOME IN EVERY DETAIL AND TURN IT
OVER TO YOU READY FOR OCCUPANCYRoom No. 1 American Trust Building
MAIN 2412

JOSEF KOVACH

JOSEPH KISH, JR.

KOVACH & KISH**INSURANCE - REAL ESTATE**

Steamship Tickets, Loans, Surety Bonds, Notary Public

PHONE LINCOLN 6210

Chapin State Bank Bldg., 402 Chapin St.

SOUTH BEND, IND.

REAL ESTATE

Phone Lincoln 5733

W. K. McHENRY
REALTOR

INSURANCE AND LOANS

220 Farmers Trust Bldg.

South Bend, Ind.

Office Phone Lincoln 5111

Residence Phone Lincoln 5453
Main 5170**VOIGT & BRADFORD**

REAL ESTATE

FARMS

CITY PROPERTY

LOANS

Members South Bend Real Estate Board

Ground Floor Union Trust Bldg.
204 S. MICHIGAN STREET

SOUTH BEND, IND.

S. D. WORDEN
Improved Property Dept.JOHN L. WORDEN
Farms and Subdivisions**WORDEN REALTY CO.**

INDEPENDENT

Michigan and Indiana Farms, Lake Resorts, Suburban Homes, City Property
We Build High Grade Homes

238 Farmers Trust Bldg., South Bend, Ind.

Office Phone Main 445

Residence Phone Main 3482

**Does this happen in your office?**

RESTAURANTS

EAT AT

Kable's
LUNCH ROOMS

6 PLACES

104-106 N. Michigan St.

206 South Michigan St.

119-121 West Jefferson Blvd.

122 W. Washington Ave.

337 S. Michigan St.

Notre Dame Cafeteria

FOR GOOD FOOD AND QUICK SERVICE

**French Pastries and Baked Goods
From Our Own Bake Shop**

HALL FOR BANQUETS AND DANCING PARTIES

122 W. WASHINGTON AVENUE

ORIENTAL INN

AMERICAN-CHINESE CUISINE

PHONE MAIN 974

115-117 N. Main Street

Opp. Oliver Theatre

ROOFERS

JOHN BEYRER & SONS ROOFING CO.

Established Over 30 Years

ROOFING CONTRACTORS

Felt, Pitch and Gravel Roofing—Prepared Roofing

Office and Warehouse

227 S. St. Joseph Street

Phone Main 176

South Bend, Ind.

ROOFERS**Elaborated Roofing Co.**

A. W. LOGSDON, MANAGER

ROOFING CONTRACTORS

—————

We Will Be Pleased to Give You
a Figure on Your Roof

—————

218 N. Michigan

Phone Main 2403

INDIANA ROOFING CO.**Roofing Contractors**

We Can Furnish Estimates on All Classes of Slate, Felt and Asphalt Roofing
Roofing Materials at Lowest Prices
High Grade Work Guaranteed

809 South Michigan St.

Phone Lincoln 1473

TELEPHONE, LINCOLN 5220

SOUTH BEND ASPHALT ROOFING CO.

(Incorporated)

CONTRACTORS AND RETAILERS OF ASPHALT SHINGLES
AND ASPHALT PREPARED ROOFING

221 S. MAIN ST.

SOUTH BEND, IND.

SAFES

If you lost your books of account
how would you collect
the money due you?

Protect Your Records From Fire and Theft

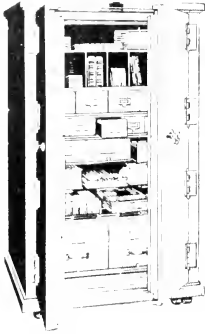
**THE SAFE-CABINET**

VICTOR SAFES

SAFE DEPOSIT BOXES

VAULT DOORS

STEEL FILING STACKS

BURGLARY RESISTING CHESTS

We fit containers to your records, you need not fit your records to the container.

R. S. KELLER

218 N. Michigan St.

South Bend, Ind.

Sold on Terms to Suit

Phone Lincoln 6440

SECOND HAND GOODS**The Colfax Furniture Exchange**

WE BUY, SELL AND EXCHANGE

FURNITURE AND HOUSEHOLD GOODS

Highest Prices Paid for Used Furniture

When in Need of Anything in Our Line

125 W. Colfax Ave.

Call Tel. Lincoln 2478

O. H. RUSH

432 East LaSalle

Phone Main 2741

NEW AND USED FURNITURE, STOVES, FLOOR COVERINGS
HARDWARE

Out of the High Rent District

SHEET METAL WORKS**MIAMI TIN SHOP**

OAKLEY D. HOBAN, Proprietor

Furnace Repairs, Roofing and Spouting, General Tin, Copper and Sheet
Metal Work

Your Wants Carefully Attended To

1610 Miami Ave.

Phone Main 5365

Office Home Phone 2729

Residence Mish. 954

E. M. HUTCHINS**SHEET METAL WORKS**

ROOFING, SPOUTING AND REPAIRING

All Work Guaranteed

117 East Sample Street

SOUTH BEND, IND.

Bell Main 337

Home 6004

J. C. LAUBER & CO.TILE, SLATE, TIN AND IRON ROOFING, COPPER
GALVANIZED CORNICE AND SKYLIGHTSMetal Ceilings and Side Walls, Metal Sash, Frames, Standard Fire Doors,
Ventilating, Tanks, Heavy Sheet Metal Work

QUALITY FIRST

504-506 E. La Salle St.

Agency MANNY FURNACES

Michael I Niemier

Eave Spouting, Skylights and Cornice, Slate and Tile Roofing

Furnace Repairing a Specialty

1505 W. Division St.

Phone Lincoln 1802

SOUTH BEND, IND.

Residence 926 Nolin

Tel. Main 4404

SHOE REPAIRERS

The Difference Between
This and This



BEFORE



AFTER

"FOOT
SPECIALIST"



J. A. MOGLE

"SOLE
SAVERS"

Quality Shoe Repair Co.

J. A. Mogle - Prop.

130 N. Michigan St.

STEAMSHIP AGENTS

REAL ESTATE

INSURANCE

M. J. VARGA

FOREIGN EXCHANGE AND STEAMSHIP
TICKET AGENCY

730 W. Indiana Ave. Lincoln 7109 South Bend, Ind.

U. S. Commissioner of Deals for the District of Columbia in the State of Indiana
Steamship Tickets, Loans, Farms, Foreign Exchange, Real Estate, Money Sent to All
Parts of the World.

IGNATIUS K. WERWINSKI
ALL KINDS OF INSURANCE

Fire, Theft, Burglary, Automobile, Workingmen's Compensation, Accident,
Health, Liability, Plate Glass. Notary Public

1044 W. Division St. Phone Lincoln 1443 South Bend, Ind.

STOCKS AND BONDS**THOMSON & McKINNON**

301-304 J. M. S. Building

BROKERS

Members of All Leading Stock Exchanges

STOCKS

COTTON

BONDS

PROVISIONS

GRAIN

Phones Main 390-391-392; Lincoln 2028
 J. W. McMEEN, Mgr. Tel. Main 1154

STORAGE

PHONE MAIN 774

WOODWORTH'S STORAGE AND TRANSFER LINE**FREIGHT TRANSFER AND HEAVY MACHINERY**

Furniture Moved in Vans and Stored in Fireproof or
 Mill Constructed Buildings

Office: Rear Robertson Hotel
 115 EAST WAYNE STREET

SOUTH BEND, IND.

STRUCTURAL IRON AND STEEL

Trusses, Beams, Lintels, Re-inforcing Rods, Fire Escapes, Grills, Etc.
 Monorail and Conveyor Systems, Special Factory Equipment
 Acetylene Welding and Cutting

EDWARDS IRON WORKS**STRUCTURAL STEEL AND IRON**

Phone Main 3725

2101 South Main Street

CITY DIRECTORY ADS
DELIVER THE GOODS

TAILORS

CLEANING

PRESSING
SUITS MADE TO ORDER

REPAIRING

ERNEST DRAGANITS
MERCHANT TAILOR

323 CHAPIN ST.

SOUTH BEND, IND.

GOWNS and SUITSof Original Creations that give distinctive style to every
figure are made to order at the**R. C. MORROW**

GOWN AND TAILORING PARLORS

Call for Appointment

505 South Carroll Street

Telephone Main 5279

TAXI AND BAGGAGE TRANSFER

LET THE YELLOW CAB DO YOUR DELIVERING

MAIN
5200MAIN
5200We Sacrifice
Everything
For ServiceDay and
Night Service

TRANSFER**DOWNING & BROWN**
TRANSFER**AND**
GENERAL DELIVERY**Team and Motor Truck Long Distance Hauling**
Household Goods Moved and
Handled With Care

Office 202 E. Sample Street
Phone Main 465

Rainbow Transfer Co.**Moving, Transfer and**
Long Distance
Hauling**We Will Move You 100 Miles and**
You Can Eat Your Supper
in New Home

Phones: Main 2750: Lincoln 5350 535 South Taylor Street

TRANSFER

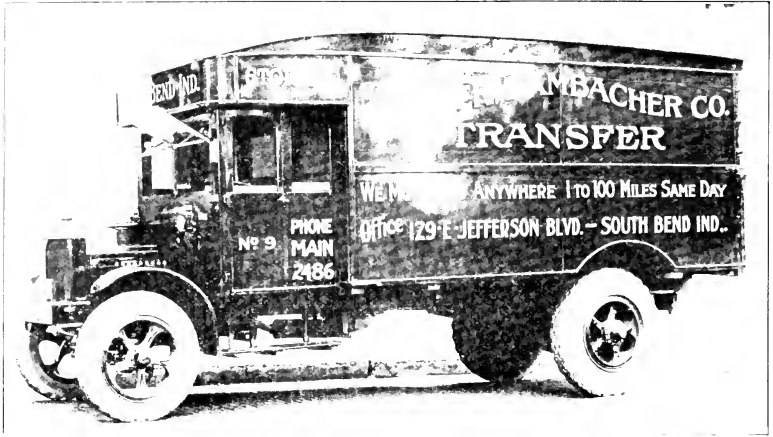

"SHIP IT BY INTER-CITY TRUCKS"

INTER-CITY TRANSFER CO.

CHAS. WAGENER, Manager

MOTOR FREIGHT AND EXPRESS TRANSPORT

Local Transfer, Cross Country Moving, Storage
General Forwarders and Distributors

BOTH PHONES 2131

Office and Station 200-204 EAST JEFFERSON BLVD.

SOUTH BEND

IRELAND TRANSFER CO.

MOTOR EQUIPMENT

MERCHANT DELIVERY AND GENERAL TRANSFER WORK
HOUSEHOLD GOODS TO ALL PARTS OF THE CITY

Long Distance Hauling a Specialty

BERT HOLEWINSKI

My Motto: I can and will give you service

125 Kosciuszko

Phones: Main 1073, Lincoln 1559

TRANSFER**JERRY MOORE****MOTOR TRUCK EQUIPMENT**

Household Moving Vans. General Delivery to All Parts of the City
 Cross Country Moving. Local Transfer and Storage. Safe and Piano
 Moving and Hoisting

Office and Warehouse, REAR 216 S. MAIN, Back of Indiana Club

Phone Lincoln 5402

South Bend, Ind.

TELEPHONE MAIN 932

NEW JERSEY TRANSFER CO.

CITY AND OVERLAND TRANSFER
 PIANO MOVING HEAVY HAULING

E. L. BARBIER

217 S. Main Street

South Bend, Ind.

UNDERTAKERS**HIRAM C. KRIEGHBAUM****FUNERAL DIRECTOR**

PERSONAL ATTENTION TO ALL CALLS

DAY OR NIGHT

AUTO AMBULANCE SERVICE

Phones: Main 605

Lincoln 6605

303 S. MAIN STREET

UNDERTAKERS

Phone Main 484

Phone Lincoln 6483

FUNERAL DIRECTOR

UNDERTAKER

PETER NEMETH

LADY ATTENDANT

210 Chapin Street

South Bend, Ind.

Steh Janos & Co.	John Steh & Co.	NOK NEK NO
Magyar	Undertakers	OLTOSZTETO
Temetkezes		NITVA
VALAKOZO	2214 W. Washington Ave.	EJEL NAPAL
	Tel. Lincoln 5135	

UPHOLSTERERS**WM. E. EDWARDS**

ALL KINDS OF FURNITURE REPAIRED
UPHOLSTERING AND REFINISHING

Packing Furniture for Shipping a Specialty
STORAGE HOUSE

Reduced Freight Rates to All Points North, South and West

Phone Lincoln 6108

219¹/₂ N. Lafayette**GEO. W. WANDEL****FINE UPHOLSTERING**

REPAIRING AND REFINISHING ALSO CRATING AND
PACKING FURNITURE A SPECIALTY

623 Cushing Street

Tel. Lincoln 2185

VARNISH MANUFACTURERS

"STANDARD FOR HALF
A CENTURY"



VARNISHES — PAINTS — STAINS — ENAMELS
AUTOMOBILE FINISHES

Liquid Velvet
THE SPECIFIED BRAND

THE WASHABLE FLAT WALL ENAMEL

Made by

O'BRIEN VARNISH COMPANY OF SOUTH BEND, IND.

WAGON MANUFACTURERS

EDW. F. COLLMER

R. J. COLLMER

**South Bend Spring Wagon
and Carriage Co.**

**Special Truck Bodies
and Cabs**

We Make a Specialty of

AUTO TRUCK TIRES

**GENERAL REPAIRS, TRIMMING AND PAINTING
ALL KINDS OF RUBBER TIRING**

210-218 S. St. Joseph

South Bend, Ind.

WALL PAPER**SEIFERT BROTHERS
DECORATING COMPANY**

WHOLESALE AND RETAIL DEALERS IN

**WALL PAPER, PAINTS, OILS, BRUSHES,
MOULDINGS, PLATE and WINDOW GLASS****HOUSE PAINTING AND DECORATING
A SPECIALTY**

Phone Lincoln 1897

1305 W. Washington Ave.

The Breskin Wall Paper Co.

Wholesale and Retail

**WALL PAPER, PAINTS, VARNISHES, GLASS, PLATE GLASS, MIRRORS
ROOM MOULDING AND PAINTERS' SUPPLIES**

TELEPHONE LINCOLN 6664

412 S. Michigan Street

South Bend, Ind.

Phone Lincoln 1204

L. CHELMINIAK

Wholesale and Retail Dealer in

**WALL PAPER, PAINTS, OILS, BRUSHES
MOULDING AND GLASS****HOUSE PAINTING AND DECORATING A SPECIALTY**

1109 West Division Street

South Bend, Ind.

WALL PAPER**C. E. Bucher Supply Co.**

WHOLESALE AND RETAIL

WALL PAPER, PAINTS, VARNISHES, GLASS
PAINTERS' SUPPLIES AND ROOFING MATERIALS

117 W. LaSalle Ave. Tel. Lincoln 6787

C. E. LEEWALL PAPER, PAINTS, GLASS
PAINTERS' SUPPLIES

PHONE MAIN 970

225 South Main St.

Opposite Y. M. C. A.

WALL PAPER—PAINTS—OILS—VARNISHES

JOHN M. MATSON

PAINTER AND DECORATOR

Telephone Lincoln 1636

Broadway and Michigan

WAREHOUSES**WARNER WAREHOUSE CO.**

MERCHANDISE—DISTRIBUTION AND WAREHOUSING

Special attention given to the prompt and efficient handling of Pool Cars
Negotiable Warehouse Receipts Issued

518-524 S. Pine St.

H. A. PRUYNE, Manager

Members—American Warehousemen's Ass'n.—Central Warehousemen's Club
American Chain of Warehousemen

WEATHER STRIPS**CHAMBERLIN SERVICE**

will stop

those dangerous draughts around doors and windows,
 the leaking of casement and French windows,
 the rattling and sticking of windows,
 dust and dirt entering around doors and windows,
 the sound of street noises,
 your need of storm sash,
 your heating of the "great out-of-doors"

Ask the CHAMBERLIN USERS. There are hundreds of them in South Bend and vicinity. They know that CHAMBERLIN SERVICE protects them for the life of their building.

SOUTH BEND OFFICE

218 NORTH MICHIGAN ST. TELEPHONE LINCOLN 6440

LOYAL G. MINIER, Manager

WELDERS**White Welding Co.**

Let Us Weld Your Broken Auto Parts by the

OXY-ACETYLENE PROCESS

Stove Castings, Aluminum Cases, Auto Engines
 Carbon Burning, Etc.

LOOK FOR THE WHITE FRONT

Home Tel. Connection

230 N. Polk St.

More goods are bought and sold through the Classified Business Lists of the Directory than any other medium on earth.

WINDOW CLEANERS

Main 5122—Lincoln 6134

City Window Cleaning Co.

232 South Michigan Street

Janitor Service—General Cleaning for Factories, Stores, Hotels,
Office Buildings, Etc., Employing only

Trained Men and Women

We Clean Windows, Scrub Floors, Wash Woodwork
Thoroughly Equipped for the Task of All Forms of
WALL AND CEILING AND FRESCO WORK
Commercial and Residential Cleaning

WINDOW SHADES**The Indiana Window
Shade Co.**

WHOLESALE AND RETAILERS OF

WINDOW SHADES

**Linoleum Rugs, Linoleum, Rubber Matting
Rug Border, Rugs and Table Oilcloth**

Tel. Lincoln 6148

216 S. Lafayette

Across from Dodge Bros. Garage

Population of Cities Having 25,000 Inhabitants or More in 1920

Alabama		Des Moines	126,465	East Orange	50,710	Oklahoma	
Birmingham	178,270	Dubuque	39,141	Elizabeth	95,632	City	91,295
Mobile	99,151	Sioux City	71,227	Hoboken	68,166	Tulsa	72,075
Montgomery	42,464	Waterloo	36,230	Irrvington	25,489	Oregon	
Arizona		Kansas		Jersey City	297,864	Portland	258,288
Phoenix	29,053	Kansas City	101,177	Kearny	26,724	Pennsylvania	
Arkansas		Topeka	50,022	Mentclair	28,810	Allentown	73,502
Fort Smith	28,811	Wichita	72,217	New		Altoona	60,331
Little Rock	64,997	Kentucky		Brunswick	32,779	Bethlehem	50,358
California		Covington	57,121	Newark	414,216	Chester	58,930
Alameda	28,806	Lexington	41,534	Orange	33,268	Easton	33,813
Fresno	55,886	Louisville	234,891	Passaic	63,824	Eric	93,372
Fresno	44,616	Newport	29,317	Pater-son	135,866	Harrisburg	75,917
Long Beach	55,593	Louisiana		Perth Amboy	41,797	Hazleton	32,277
Los Angeles	576,678	New Orleans	387,219	Plainfield	27,700	Johnstown	67,327
Oakland	216,361	Shreveport	43,874	Trenton	119,289	Lancaster	53,150
Pasadena	45,351	Maine		West		McKeesport	46,781
Sacramento	65,857	Bangor	25,978	Hoboken	40,065	New Castle	44,938
San Diego	74,683	Lewiston	31,791	West New		Norristown	
San Francisco	508,410	Portland	69,272	York	29,926	Borough	
San Jose	39,691	Maryland		New York		Philadelph-ia	1,828,779
Stockton	40,296	Baltimore	733,826	Albany	113,344	Pittsburgh	588,343
Colorado		Cumber-land	29,837	Amster-dam	33,524	Reading	107,784
Colorado		Hags-town	28,064	Auburn	36,192	Seranton	137,783
Spring	30,195	Massachusetts		Binghamton	66,800	Wilkes-Barre	73,833
Denver	256,365	Boston	748,060	Buffalo	596,775	Williamsport	36,198
Pueblo	42,968	Brockton	66,254	Elmira	15,365	York	65,512
Connecticut		Brookline	37,781	Jamestown	38,917	Rhode Island	
Bridgeport	113,538	Cambridge	109,691	Kingston	26,688	Cranston	29,407
Hartford	138,036	Fall River	120,485	Mount		Newport	30,255
Meriden	29,842	Pitcher	41,012	Vernon	42,726	Pawtucket	64,248
New Britain	59,316	Hayville	7,881	New		Providence	237,595
New Haven	162,537	Holyoke	60,293	Rochelle	36,213	Woonsocket	43,496
New London	25,688	Lawrence	94,276	City	5,621,151	South Carolina	
Norwalk	27,743	Lynn	112,759	Manhattan		Charleston	67,957
Stamford	35,096	Malden	99,148	Borough		Columbia	37,524
Wat-rlury	91,715	Malden	49,193	Bronx		South Dakota	
Delaware		Midd-ord	39,038	Borough		Sioux Falls	25,176
Wilmington	110,168	New Bedford	121,217	Brooklyn		Tennessee	
District of Columbia		Newton	46,054	Borough		Chattanooga	57,895
Washington	437,571	Pitts-bld	41,751	Queens		Knoxville	77,818
Florida		Queens	47,876	Borough		Memphis	162,351
Jacksonville	91,558	Rivers	28,822	Richmond		Nashville	118,342
Miami	29,571	Salem	42,529	Borough		Texas	
Pensacola	31,035	Somerville	93,091	Newburgh	30,366	Austin	34,876
Tampa	51,698	Springfield	129,563	Ningara		Beaumont	40,422
Georgia		Taunton	37,137	Palls	50,760	Dallas	158,976
Atlanta	269,616	Waltham	30,915	Rochester	295,759	El Paso	77,543
Augusta	52,548	Worcester	179,754	Rome	26,311	Fort Worth	106,482
Columbus	31,125	Michigan		Schenectady	88,723	Galveston	44,255
Macon	52,995	Battle Creek	36,161	Syracuse	171,717	Houston	138,076
Savannah	83,252	Bay City	47,554	Troy	72,013	San Antonio	161,379
Illinois		Detroit	593,739	Utica	94,156	Waco	38,590
Anaconda	26,397	Flint	91,599	Watertown	31,285	Wichita	
Springfield	28,725	Flint	137,631	Watertown	160,226	Falls	40,679
Chicago	2,791,795	Honoluluk	48,615	North Carolina		Ogden	32,894
Chicago	14,997	Highland Pk	46,199	Asheville	28,501	Salt Lake	
Chicago	33,776	Jackson	48,371	Charlotte	16,338	City	118,110
Chicago	43,818	Kalamazoo	48,857	Wilmington	33,372	Virginia	
Chicago	66,767	Lansing	57,327	Newport	48,395	Lynchburg	29,956
Chicago	27,454	Muskegon	26,579	News	35,596	Newport	
Chicago	27,234	Pontiac	51,273	Norfolk	115,777	Portsmouth	31,002
Chicago	28,442	Port Huron	25,944	Portsmouth	51,387	Richmond	171,667
Chicago	29,734	Saginaw	61,993	Roanoke	50,842	Washington	
Chicago	29,878	Minnesota		Bellingham	25,579	Everett	27,611
Chicago	26,121	Duluth	98,917	Everett	27,611	Seattle	315,652
Chicago	23,978	St. Paul	330,582	Spokane	101,437	Tacoma	96,965
Chicago	23,177	St. Paul	231,595	West Virginia		Charleston	39,603
Chicago	65,644	Missouri		Charleston	27,869	Huntington	50,177
Chicago	29,184	Dolph	29,855	Clarksburg	56,208	Wheeling	56,208
Chicago	29,767	Kim-berly	324,410	Wisconsin		Green Bay	21,017
Chicago	29,623	St. Louis	77,979	Kenosha	19,472	Kenosha	19,472
Chicago	29,623	St. Louis	77,897	La Crosse	29,121	La Crosse	29,121
Chicago	29,623	St. Louis	79,631	Madison	38,778	Madison	38,778
Chicago	29,623	Butte	41,611	Milwaukee	157,117	Milwaukee	157,117
Chicago	29,623	Lincoln	51,974	Oshkosh	33,469	Oshkosh	33,469
Chicago	29,623	Omaha	191,694	Rockford	58,549	Rockford	58,549
Chicago	29,623	New Hampshire		Superior	39,955	Superior	39,955
Chicago	29,623	Manchester	5,284	Oklahoma		Muskogee	30,277
Chicago	29,623	Manchester	5,279				
Chicago	29,623	New Jersey					
Chicago	29,623	Paterson	70,687				
Chicago	29,623	Paterson	70,687				
Chicago	29,623	Paterson	70,687				
Chicago	29,623	Paterson	70,687				

POLK'S

South Bend Street and Avenue Guide and Directory of Householders

1921

By the decimal system of numbering, one hundred numbers are allotted to each square. The center of the city for street numbering purposes is at the junction of Washington avenue and Michigan street. Streets running north and south are numbered north and south from Washington avenue, while those running east and west are numbered east and west from Michigan street. The numbers begin with 101 and alternate from one side of the street to the other. Each square begins with an additional hundred; thus 101, 201, 301, etc. In some instances the blocks are longer, there being no intersecting street, and the numbers then run higher. The odd numbers are on the north side of the streets running east and west, and on the west side of streets running north and south. All other streets not commencing at Washington avenue or Michigan street are numbered in accordance with this system.

ADAMS STREET — From
1528 Liston n to Linden
av, recommences at Lin-
coln Way w, thence to
city limits

102 Thomas Triggs
106 Louis D Croom
109 Asa E Jones
110 Corey Ash
111 Joseph Patka
114 John Plaskowski
115 Michael VanSlager

W Colfax av intersects
117 Mrs Theresa J Ader
118 Stephen Ciszar
119 Cheatom Turner
120 Henry Snelling
121 Joseph Winkewicz

Matyck intersects
124 Mrs Mary C Maurer
125 Oscar J Allen
128 Edward Ranschaert
129 Louis Underley
130 Cora Copeland

Orange intersects
203 Casimer Koterak
206 George Dover
207 Frank Bykowski
208 Arthur Johnson
209 Michael Hess
215 John Chieda
217 Adam Zell

Parallel intersects
223 Andrew J Przybysz
227 Vacant
231 Henry D Mumaw

**Recommences at Michigan
av**

816 Edgar D Rose
817 Mrs Jennie M Morris
818 Irving M Goss
822 Adolph T Loutens
905 Albert W Dausman
916 Asa F Smith
918 Fred J Nimtz
921 T L Bunnell
925 Ladislaus A Wicz-
zorek

926 Raymond T Suabdis-
sen

California intersects
1002 Willard W Waterson
1009 E W Castle
1010 Oscar DeMire

1013 John Januszewski
1017 Frank F Klockow
1022 Schuyler Morris
1026 Frank P Schmitt
1027 John Weber

1029 Edward Burns
1033 Zennie Stevens
1034 Wm Carthame
1041 George D Frederick
1042 Eugene Hood
1046 Halmer J Bergan-
hagen

1054 Gottlieb Weinman
Vassar av intersects
1104 Wm A Rosenberger
contr

**ALBERT CT — Name
changed to Horne Ct**

**ALLEN—From 1100 block,
Oak st, n to Portage av**
401 Anton D Anderson
414 Frank M Nowak
419 Mrs Anna Peterson
420 Martin Zgodzinski
424 John E Clarquist
425 John J Ramsey

Birner intersects
430 John G Kestler
plumber

431 Benjamin A Edner
432 Charles E Stark
435 James T Cover
436 Solomon Sandock
438 Barney Sandock

Harvey begins

501 Richard H Slinger
502 Stanley Niezgodski
503 Frank A Hazinski
504 Jacob L Dekker
505 George W DeVine
506 Ernest A Hammond
510 Charles A Crocker
511 Walter J Gewetzki
515 James Tracy
516 Edwin Baithman
517 James Scott
520 Wm H Smith
521 Mathew F Williams
522 Mrs Mary Komaskinski
525 Michael F Calnon
526 Mrs Rachel Cover

529 Ira V Carpenter vet
surg
530 Asher D Kessler
533 Charles E Mellander
534 Wm C Frepan
537 Oscar F Johnson
Mrs Martha Moffitt

Lincoln Way w intersects

623 W T Moncrief
624 Walter H Bonewit
625 James R Kerr
626 Otis S Romine
629 Edgar D Seybold
630 Mrs Ida Weaver
631 Mrs Alice Brandom
632 John W Harbou

Lindsey intersects

701 Edward E Saline
703 Carl Bechtol
706 George J E Motts
707 Carl H Schelter
708 Wm H Winans
711 G Howard Darr
712 John J Wentland
713 Frederick O Reith
715 Wm I Ransberger
716 Peter Paszli
717 Samuel Frye
718 A Guthrie Wright
723 Robert W Schwenk
724 Warner Wise
725 Rollo R Reece
726 John E Stickley
727 Mrs Augusta Kuss
James J Keating

731 Chauncey Mathes
732 Albert M Gastil grocer
733 Clarence E Annis

734 Albert M Gastil
738 Adam Baugher
739 Orville R Hill
741 Clinton A Smith
744 Charles Parratt
745 August Welcome
748 Wm Crichton
749 Wm Belledin
751 Mrs Amanda Beck

VanBuren intersects

803 Frank J Wolf
805 Oda Mitchell
807 N O Kilpatrick
808 Charles E Chamber-
lain
810 Charles L Chilcote

Order Your Newspaper Now
The SOUTH BEND NEWS-TIMES
THE LEADING NEWSPAPER
Every Morning and Sunday, or
Every Evening and Sunday **Call Main 2100**

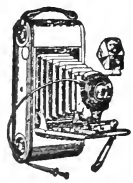

AULT

Camera Shop

122 S. Main St.

Kodaks

Photo Supplies

Developing and Printing

Albums



C. H. DEFREES

COAL AND COKE

CEMENT, LIME and CLAY GOODS, MASON'S SUPPLIES

316 S. Taylor

Phones: Bell 279, Home 8279

134

(1921) R. L. POLK & CO.'S

ALLEN—Contd
 811 Vacant
 813 Irvin Howard
 814 Walter Rostiser
 815 Wm H Kurts
 816 Henry Humberger
 819 Melvin Ridgeway
 820 Miles Bailey
 821 James Smith
 824 Wm H Boettcher
 901 Mrs Maude Freyer-muth
 902 Frank E Williams
 905 Harvey J Deller
 906 Benjamin F Tusing
 907 John W Edgren
 909 John Johnson
 910 Carl H Bahde
 912 Harley Dunnuck
 914 Amos M Hafer
 915 Alfred P Virgil
 918 John W Martin
 919 Fred R Stretch
 922 Mrs Hulda Anderson
 924 Dwight L Wertz

California Intersects
 1001 George C Ussher
 1009 Anders Hansen
 1011 Wm C Ebersole
 1014 Michael Rohde
 1015 Ralph Bingham
 1019 John E Anderson
 1021 Henry Elbel
 1022 Chester Purkey
 Ralph L Rockhill
 1024 Frank J Murray
 1028 Herbert R Anderson
 1029 James R Ward
 1031 Noah E Rensberger
 contr

1033 Theodore O Olson
 1034 George Geissler
 1035 Harry D Ullery

Vassar av Intersects
 1111 Claude Shellenberger
 1112 John E Bagel
 1114 Howard E Ullery
 1115 Clement M Bill
 1116 Paul Godollet
 1118 Joseph Fewell
 1119 John S Martin
 1120 Mrs Sarah Brazy
 1122 Lloyd M Andrews
 1133 Allen Keeney

Humboldt intersects
 1201 LeRoy Maurer

ALTGELD—From High e to city limits, first s of E Ewing av
 901 Walter O Gable
 902 Owen O Knepfer
 contr
 917 Joseph C Innis
 925 Otis Mittan
 1010 John Elliott
 1013 Fred L Parr
 1014 Wm T Webber
 1021 Jeremiah Peters

ANDERSON AV—One blk w of 1600 block, Portage av n two blocks
 1605 Hugh Anderson
 1701 Daniel Pealy

Bluyton intersects
 1706 Werner H Goebel
 1708 Allen Lecke
 1715 John S Miller
 1717 Myron Clsue

ANGELLA AV—From Leeper av w and s w to Portage av
 110 George A Bachant
 414 Vacant

ANGLE—From 520 E Sample along N Y C Ry to Rush

ANTHONY, NORTH—From 2880 block, W Washington av, n to city limits
 330 South Bend Stationery Co
 1626 Charles L Gans
Keeler intersects
 1714 Oscar B VanDeValle
 1758 Wm Wharton
 1822 Joseph Wath
 1904 Alexander Boosi
 1924 John Toth

ANTHONY, SOUTH—From 2800 block, W Washington av, s to city limits
 114 Andrew Kapcsa
 122 John Vargo
 125 Nick Evankovitz
 125½ John Nemeth
 126 Stephen Balok
 rear Cyril Krahulec
 142 Joseph Bihary

Jefferson Blvd Intersects
 212 Michael Nemeth
 215 Stephen Elias
 216 Michael Nyikos
 217 Joseph Csakany
 218 Julius Klosinski
 225 Joseph Horvath
 237 David Richardson
 301 Geza Pinter
 310 John Kalmer
 313 John Luczkowski
 315 John Szuces
 325 Max Smygielski

Division intersects
 414 Camille Madou
 417 John Sobieralski
 421 Stanislaw Szymczyk
 rear John Tryntkowski
 422 Boleslaw Szauliewicz
 425 Anthony Strozawski
 434 Edmund VanHove

Monroe intersects
 511 Joseph Ratajczak
 512 George Vojcik
 513 Frank Klaus
 514 Stanley Zoltanski
 rear Stanley Lubelski
 515 Joseph Lubelski
 530 Frank Osowski

Ford intersects
 717 Adam Wolozyn
 Domink Milyk
 718 John Luczynski
 727 Mrs Anna Ciszewski
 730 Stanley Boguszewski
 733 Valentine Janowiak
 731 Andrew Boguszewski
 743 Frank Lymanski

Dunham intersects
 802 Frank Mrozinski
 804 Joseph Tomezak
 811 Anthony Linetty
 813 John Nowlicke
 814 George W Frecl
 825 Peter Zielinski
 rear Claude Anderson
 837 Vacant
 841 Michael Jaszynski
 843 Stanley Jakrzewski

ARCH AV—From 615 Lincoln Way e, e to Edgewater dr
 709 James Lufferty
 713 George H Ahlborn
 718 John M Kellner

722 Frank J Powers
 805 Harrison L May
 814 Homer A Robinson
 815 Frederick Keller

ARNOLD—From 1131 W Division s to Sample, re-commences at Indiana av, thence s to Prairie av
 407 Alfred Zawisza
 409 Mrs Antoinette Novak
 411 Louis Varody
 412 Joseph Wituski
 413 John J Zagadich
 415 Fabian Horvath
 417 Mrs Paulina Nemeth
 419 Joseph Febenec
 420 Casimir Janiszewski
 424 Frank W Paczesny

Hancock begins Huron intersects
 501 M C Krusnak soft drinks
 504 Julius Tessely
 506 Michael Tszorskowski
 508 Peter Debeley
 510 Theodore Litvinenko

Grace intersects
 610 Leo Banicki, soft drinks
 614 Charles W Mann

Ford intersects
 711 Anthony Rebacz
 713 Mrs Mary Szpaska
 717 Walter Marnocha
 719 Stanley Manuszak
 721 Stanley Zygluski
 725 Mrs Mihalina Sziołkowski
 729 Martin Woltman
 733 Laddie Smolka

Dunham intersects
 813 Antone Gapinski
 817 John Pierzynski
 819 Frank Seiba
 823 Mrs Margaret Lesleki
 825 John Kucharski
 827 John Radlowski
 829 Frank Mikolajewski
 831 Vincent Jezroski
 833 Michael Nemeth
 835 Frank Zatarog
 Frank Woltman
 839 Edward Ebel

Sample intersects
 1505 Burlin W Short
 1506 Fred Biekert
 1510 Joseph M Williams
 1513 Wm Gibson
 1514 John E Weisner
 1515 Wm Van Sleet
 1517 Anthony Urbin
 1518 Andrew Fuzy
 1521 Vincent Supplinger
 1522 Robert G Kennedy
 1525 Frank Fayz
 1526 Carl O Holmstrand
 1529 Charles Havens
 1530 Theodore Drewer
 1533 Casper Silse
 1534 Ray Wilson
 1537 Concestion Saens
 1538 Wm C Mowrey

Indiana av intersects
ARTESIAN AV—From 200 block E Washington av, one-half block s e along W Race
 105 Central Pumping Sta

Everything Electrical

THE BIG ELECTRIC SHOP

S.D. Moran & Son

132 North Michigan St.

CALL Main 107



Conservative Life Insurance Company of America

HOME OFFICE—SOUTH BEND

A Home Company Issuing Policies for the Whole Family

SOUTH BEND CITY DIRECTORY (1921)

135

Aermotor Windmills
Gas Engines
Pumps, Piping
Fittings and
Tanks

PHONE MAIN 5485

Giving 20 Per Cent Rebate on Rodded Buildings and Their Contents

1124 S. MAIN ST., SOUTH BEND, IND.

JOHN C. RUMMEL

AGENT FOR FARMERS' MUTUAL AID ASSOCIATION
FIRE, LIGHTNING AND TORNADO INSURANCE

Homer Furnaces
Copper Cable Lighting Rods
Goshen Hay Slings
Pressure Boiler
Water Systems

ARTHUR — From 1200 block, McKinley av n to Corby
405 Michael Schmitt
406 Mark M Peck
413 Mrs Ida Beldon
416 George Damp
417 Mrs Sophie Meyer
418 Frank Michalski
423 Adam J Hertel
425 Joseph R Emery
Cedar intersects
502 Louis Fink, grocer
526 Oliver Henricks
Miner intersects
Sorin intersects
Bissell intersects
715 Harry Brunette
717 Charles A King
Chalfant intersects
Campau intersects

ASHLAND AV—From 751 Leland av n w to Rex
803 C Allen Bacon
807 Walter B Pershing
813 Ennis F Austin
814 Wm A Seelinger
L M Pomeroy
815 Edgar M Carver
817 Wilson E Snyder
820 Claude J Jackson
821 Isaac D Van Gorder
825 Wm F Krumm
826 George Brown
833 George W Waters
835 Mrs Ottilie Miller
Rex intersects

BARTLETT EAST — From 800 N Michigan, e to St Joseph river
108 Bert R Lehman
112 Leo L Swank
116 Ralph H Longfield
St Joseph intersects
210 Le Roy Spring
214 Frederick C Noble
218 C Seymour Bullock
226 Fred L Chilcote, ins

BARTLETT WEST —From 800 block, N Michigan w two blocks
110 John Eagan
111 Edward H Williams
112 James G Smith
116 Floyd M Kindy
Main intersects
209 John F Rupp
211 Clara R Smith
216 George W Weise
218 Wm C James

BEALE—From 2000 block, Sherman av, e to unplatted territory
726 Wm F Taylor
1316 Ralph E Parrott

BEMIS COURT — From 223 E Tutt, n one-half block
1 Jessica Pond
2 John R Rodgers
3 Paul H Arndt
4 Delbert Garrison
5 Wm H Secoy

BENTON COURT — From 221 Milton av, n half block
1815 Ernest L Spencer
1817 Oliver J Hoiser
1821 Wm H MacDonald
1825 Christian T Smith

B E R G E N—From 2100 Portage av west to city limits
1819 Joseph M Warwick

BERLIN — Name changed to Liberty

BERTRAND—From 601 N Johnson, w to city limits
2014 Joseph Szweda
2017 Frank Szulczewski
2018 Walter Wegner
2021 George F Kuesfert
Benjamin Freel
2022 Joseph Bielejewski
2102 John Netherland
2103 Lawrence Harma-
cinski
2105 Wm Gruza
2106 Wm C Simpson
2109 Thomas Pacala
2114 L M Ciemkowski
2115 Henry Hagedorn
2117 Stanley Cwidak
2119 Thomas Gohn
2120 Ladislaus Wroblewski
2122 David Wingo
Huey intersects
2201 Joseph T Kubiak, soft drinks

2213 Vincent Michalski
2217 Frank Drada
2218 Harry Kulepa
2219 Stanley Buzalsiak
2220 Michael Kubisiak
2223 Jacob Karpinski
2232 Stanley Pilah
2238 Joseph Cencelewski
2309 Alex Janowski
2318 Albert Geldner
2322 George Jordan
N Olive intersects
2409 Stephen Sotkiewicz
2410 Ira J Green
2418 Edward Siderits
2421 Shirley L Gray
2425 Frank J Gorka

Fremont intersects
2501 George Cornwall
2502 Albert Priebe
2503 Michael Horvath
2513 George T Korpak
2515 Carl Hoffman
2518 Lloyd A Peck
2526 Dwight E Kingsbury
2530 David Heintzelman
Mead intersects
2606 Frank Kretchmar
Kaley intersects
n e Kaley Park
2702 Frank Sieracki
2704 Mrs Ellen Gillen
2706 David N Galeener
2708 Edward Smith
John E Ward
Herbert Walker
Thomas Patterson
Baylum Green
2714 John Pogluszny
2718 Andrew Tumory

Anthony intersects
2815 Stanley Kedziorski
HERYL—From 2006 Leer e to Clyde
BIRDSELL — From 1500 block, W Washington av, n to Sanoame av
103 Frank Malander
112 Joseph J Bauer
114 First Colored Baptist Church

115 Robert Green
Vernon Blanford
117 Mrs Lida Cox
118 Kid Jackson
120 Walter Broady, restr
Liston intersects
121 James Cobb
121 1/2 Claude Bennett,
tailor
122 Mrs Lena Katz
123 Orven C Haynes, soft drinks
125 Hazel Boone, confr
Mrs Willie A Finley
127 H Alfred Lewis, undertaker
127 1/2 Mrs Ella Bragg
128 Oscar Weise
Colfax av intersects
129 Fred White
Vernon W Snelling
Mrs Eleanor James
133 Anton Eblinger
Michael Deak
134 Paul Csazar
135 George Borowski
137 George Borkowski
meats
141 Marceli Latkowski
Orange begins

142 Henry DeVos
148 Wm E Riddle
150 Benjamin F Wagner
154 Nicholas F Hosinski
201 Wm Hosinski
202 Joseph Wozniak
205 Michael Ebel
206 Wm G Massengill
211 Louis Pirka
212 Edward Holycross
214 Frank Nowacki
215 Walter J Dobeki, gro
218 Wm E Butler
222 John Kuespert
226 John Wilkeson
228 Walter R Rutkowski
236 Mrs Agnes Tol
Linden av intersects
307 Charles Keresztury
313 Louis Scholz
314 Joseph Soos
316 Mrs Agnes Smucinski
317 Robert Larkin
319 Edward Luckey
322 Theodore Dombrow-
ski
Leo Maciejewski
323 Joseph Jankowski
324 John S Rydzinski
327 John Deranek
330 James Connors
331 Stanley Grabarek
332 Stephen Emery
401 Michael Michalok
402 Rudolph Tatay
406 Louis Deranek
407 Mrs Anna Cinkowsky
410 Jacob Wawrzynczak
411 Wm McKel
413 Barbara Dutriux
414 Frank J Regard
417 Anthony Hosinski
418 George Pincz
421 Joseph Gankli
425 Ignace Koszewski
Sibley begins

501 John J Kranz
502 Bruno DePaape, confr
506 Theodore G Wynegar
510 Philip Cappert
514 Victor Poklinskiowski
518 Michael Kramer
520 Stephen Fisher
524 Barnet H Beder, gro
Fassnacht intersects

The Ellsworth Store

"The Brightest Spot in Town"

Dry Goods, Rugs
and Draperies

Main
2403

Elaborated Roofing Company
ROOFING CONTRACTORS

We will be pleased to give you a figure on
Your Roof

218 N. Michigan St.

Main
2403

WEST SIDE LUMBER YARD

1803 W. Washington Ave.
MAIN 1010

LUMBER

MILLWORK

136

(1921) R. L. POLK & CO.'S

BIRDSELL—Contd

- 609 Louis Howard
- 611 Earl Mayberry
- 619 Wladyslaw Jaroszewski
- 623 John W Grall
- 623 1/2 Richard Terwilliger
- 624 Julius Blankert
- 626 Joseph Zalas
- 630 Frank Bilinski

Sancome av begins

BIRNER—From 400 Allen

- w to Blaine av
- 1102 Carl Erickson
- 1109 John J Cunningham
- 1113 Mrs Augusta Tohulka
- 1116 Wm Hafstrom
- 1118 Walter H Virth
- 1121 Adolph Johnson
- 1125 Leo H Kruszewski
- 1129 Frank Szarwack
- 1134 Margaret B Birner

BISSELL — From 623 N

- Eddy e to city Limits
- 1102 Robert G Gess
- 1104 Charles Schuler
- 1111 Jacob H Melsler, contr
- 1113 Adolphus D Kinch-
low

- 1114 Wm J Jones
- 1117 Daniel W James
- 1118 Clarence Dempsey
- 1122 Mrs Eva Mouniang
- 1123 Mrs Frances Wolf
- 1125 Paul E Hubler
- 1128 Chester Hawk
- 1129 Harry W Spry
- 1130 Frank A Hawk
- 1134 Leo W Gaffenberger
- 1135 Valmer Skarin
- 1136 Victor Yack
- 1137 Horace Walls

Arthur Intersects

- 1201 Benjamin F Neddo
- 1202 Wm Starwetter
- 1205 Wm V DeBard
- 1206 Robert Misch
- 1215 Emery J Fredericks
Wm Meyers
- 1217 Mrs Matilda DeGraff
Walsh Intersects
- 1312 Kurt O Schelle
- 1318 Howard J Osler
- 1320 Grant Rhodes

BLAINE AV — From 420

- Laporte av n to Portage
av
- 411 Mrs Maude Nowlin
Birner ends
- 503 Henry Levy
- 505 Gordon W Woyahn
Harvey ends

- 511 Floyd M Reece
- 513 Glenn E Welch
- 516 Mrs Clara E Birner
- 517 Vert Sechrist
- 519 George Yena
- 520 Reuben J Chrelst
- 521 Orville T Gitcheil
- 522 Cornelius J Morris
- 523 James C Romline
- 529 Albert Walinski
- 532 Arthur H Tyler
- 533 Edward A Zetter
- 536 Harry A Preston
- 537 John N Jacobson
- 540 Harry M Witter
- 601 Joseph J Komusinski
- 602 Ferdinand Ziebarth
- 606 Clarence W Thresh
- 607 James H Whitmarsh
- 610 Mrs Ellen F Graham

611 Charles W Clapp

- 614 David C Switzer
- 618 Charles W Badley

Lincoln Way W Intersects

- 705 Mrs Ella Sorwick
Lindsey Intersects
- 711 Mary Purrucker
- 712 Richard Geldner
- 714 Frank H Cooper
- 715 Frank L Purrucker
- 716 John Strickland
- 717 Richard E Reiden-
bach

- 718 Roy Fenimore
- 722 Jacob P Rostiser
- 723 Burton VanDerKarr
- 724 Joseph Fergus
- 725 Wm Johanson
- 726 Orley Udell
- 727 Francis Johnson
- 727 Edwin L Raymond
- Mrs Mattie Dodd

- 729 George Blek
- 730 Harry Spivak
- 730 1/2 Marvin G Berlin,
bottler

- 731 Gore S Todd
- 733 Arthur E Achenbach
- 736 Albert Grochoske,
Edward A Grochoske,
garage

- 737 Clarence H Elliott
- 740 Michael Rutkowski
- 743 Rudolph Price
- 744 Arthur B Baker
- 745 Robert H Frepan
- 746 Caroline Schanbacher
- 747 Albert N Peterson
- 750 George Z Peltier
- 751 Earl E Tuttle
- 755 Albert B Clacys
Van Buren Intersects

- 805 Charles F Graham
- 810 Mrs Mary Vite
- 811 James M Kruezberger
- 811 1/2 J C Clacys, candy
mfr
- 812 Fred F Castetter
- 813 Merle H Boyer
- 814 H Carl Williams
- 815 Walter H Trowbridge
- 816 Percy G Lauver
- 817 Mrs Mary Shuppert
- 818 Everett L Hyatt
- 821 Henry Czajkowski
Mrs Jennie Perkins

- 822 Albert Hostetler
- 901 George C Hills
- 902 Eber B White
- 905 Otto Marohn
- 906 Frank Bezckiewicz
- 908 Charles O Davis
- 909 Joseph D Loveland
Estella Finney

- 910 Frank A Rehner
- 912 John W Whitmyer
- 915 Mrs Carrie McConnell
- 917 Nils S Lindquist
- 925 Jacob F E Zimmer,
grocer

- 926 Hans Hansen, contr
California Intersects

- 1014 Frank C Bailey
- 1018 Arthur L Moore
- 1022 Mrs Emma Evans
- 1028 Charles F Iwan
- 1034 Joseph F Hauser
- 1038 Peter Nelson
Vassar Intersects

- 1115 Julius Gauss
- 1121 Dalton Moomaw
- 1126 John C Boone
- 1133 John R McDaniel
Humboldt Intersects

1210 James H Naus

- 1217 Morris Shapiro
- 1218 Charles T Hedges
- 1233 Delbert Cleland

BONDS AV—From 926 N

- Olhve w to Kaley
No houses

BOWMAN EAST — From

- 1924 S Michigan e to city
Limits
- 107 Merrill Annis, garage
- 115 John M Grether
Clayton Howe
Lawrence Jambrich
- 117 Charles R BonDurant
- 118 Charles J Cooney
- 119 Carl A Hultgren
- 120 Wm M Smith
- 123 Wm Grove
- 124 Charles Lefe
- 125 Vern M Peterman
- 126 James Cira
- 129 Walter A Kendall
- 131 Wm C Keller
- 132 Mrs Nellie M Porter
- 135 Grant Noyes
- 136 Frank Barrett
S St Joseph Intersects

- 201 Fred C Lee
- 202 Cary R Moore
- 206 Lawrence Barrett
- 207 Mrs Rhoda Dice
- 210 Carl Bauer
- 213 Noah Malott
Mrs Winnie Lawrence
- 217 Harry B Gustafson
- 219 Lewis V Miller
- 224 Adam Shupert
- 227 Camiel DeWachter
Ralph Smith

- 232 Arthur C Lovell
- 235 Harry W Schafer
- 236 Arthur Vennet
- 237 Harvey Easterday
Curroll Intersects

- 305 Carrie L Cauffman
- 309 Asbury G Arnot
- 310 Walter I Henderson
- 313 Ivan G Fulwider
- 314 Gustav W Sorberg
- 317 Elmer E Trittipio
- 321 Douglas Zinn
Columbia Intersects

- 402 Glenn A Snyder
- 403 Ross E White
- 405 Ernest D Schrader
- 406 Charles H Caudle
- 410 Henry Helermann
- 415 Robert C Howell
Vern Kindig
- 421 Mrs Edna Miller
- 422 Fred J Raabe
Fellows Intersects

- 505 Edwin B Kidder
- 508 Charles Lamberg
- 509 Sterling I Scofield
- 513 Wm Klusman
- 514 Vacant
- 521 Isaac G Heward
- 525 Guy R Grove
- 531 Ignatius Ciprial
- 532 George Jernstrom
- 533 August Horwath
- 534 Edwin C Eby
Rush Intersects

- 731 Fred W Henry
- 732 Clifford J Marsh
- 736 Peter M Carlson
High Intersects

- 801 Rodney A Lisk
- 802 Rolley Sanders
- 808 Maynard J Correll
- 810 Charles M Stout
- 812 Wm Bennett

Phones Mishawaka 2278-2279 • 104 Lincoln Way West, Mishawaka, Ind.

Mishawaka Trust & Savings Co. Bank

General Banking INSURANCE OF ALL KINDS 4% Interest on Savings

FARMERS TRUST COMPANY

General Banking, 4% on Savings. Safety Deposit Boxes for Rent.

Phone
Lincoln
6280

Brehmer Electric Shop

ELECTRICAL CONSTRUCTION

ELECTRIC FIXTURES
SUPPLIES
502 E. LA SALLE AVE.
SOUTH BEND, IND.

- 815 Otto J Miller
317 Herman Henrikowski
822 Gust Johnson
826 Leo F Clay
830 Oscar Clay, dairy
834 Elmer D Bare
835 Charles L Connell
837 D F Martin
901 Natalie Baldoni
902 Max Slutsky
903 Erlon W Cunningham
905 John S Kantz
906 Simon H Strycker
909 Earl R McNeil
913 John Henry
915 Mrs Anna Hagquist
923 Alfred Frick
925 Benjamin A Fetters
926 Edward W Webber
- Dale av intersects**
1010 John R Smith
1011 Clem W Ritter
1014 Mrs Kath Anderson
1015 Harvey H Perkins
1018 Frank M Deltz
1019 Clifford A Stainton
1021 Jay L Taylor
1022 Hugo R Kletka
1025 Otto H Dallis
1026 Wm J Harris
- Miami intersects**
1114 Walter A Stickley
1116 Sam Koons
1117 Henry Todd
1118 Mrs Amanda M Greenburg
1119 Lloyd Newman
1120 John D Fenner
1122 Lee C Steele
1131 Charles W Fowler
1135 Samuel W Mellott
1136 Friend M Porter
1139 John L Seese
1140 Leo Wittner
1143 Oliver Milliken
1150 Harold R Deavel
1151 James Paul
1153 Edward R Kouts
1159 Leo McMahon
1160 Paul Wotahn
1164 Oscar H Olsen
- Marine intersects**
1167 Peter Pearson
1201 Edward Bell
1206 Elvin R Worden
1207 Vacant
1215 Earl Crite
1218 Benjamin Newman
- Clyde intersects**
1401 Vacant
1410 Clinton Stanley
1435 Thomas C Green
1439 Frank Nys
- Vernon intersects**
1501 Frank Theuerl
1523 George E Sharp
1539 David M Wise
- Caroline intersects**
1601 Frederick R Vorm
1638 Marion Keen
- Robinson intersects**
1734 Wm O Henry
- Sampson intersects**
1823 Clifford H Pool
- BOWMAN WEST** — From
1925 S Michigan, w one-half block
109 Wm I Fansler
111 David T Jones
113 Elmer Peterson
116 John Saddison

- BRIDGE** — From 311 E Colfax av, n to La Salle av
207 Wm A Alford
211 Mrs Marie Miller
213 John Trumbull
233 Jesse Beagles
- BROADWAY EAST** — From
1330 S Michigan, e to N Y C Ry
103 Joseph Rinker
111 Daniel J Paulson
113 Edward Fredericks
Elmer Winrott
John Kiefer
rear East Broadway
Garage
113½ George Perkins
114 Lloyd Richards
114½ Mrs Belle Richards
116 Mrs Julia Russell
122 Wilson J Clifford
125 Wm Gilman
126 Wm E Brown
127 Joseph Teufenhart
130 N B Parkinson
133 Danel N Becker
133½ Clay H Becker
134 John P Woodruff
137 Irwin W Cripe
138 Wesley R Applegate
138½ Robert Stephen
139 Dorsen Kinney
139½ Carl Keith
- St Joseph intersects**
203 Flavius Bolin
204 Henry F Sumption
206 Bert Kownover
207 Harry D Overley
209 Ernest L Warrick
210 John Penrod
Homer E Abshire
214 Rev George W Rench
215 John Erickson
218 James E Baker
219 Russell W Wright
221 Mrs Betty Wells
222 Clayton M Phillips
227 Jesse C Burns
228 Clyde M Shambaugh
229 Mrs Frances Beamer
230 Lawrence W Hammer
233 Henry L Spohn
236 Ward E Garrett
239 Ira E Ruth
244 Ralph Method
- Carroll intersects**
301 George U Shuman
305 Wm E Hennen
309 Mrs Mary L Seltenright
- 312 Charles W Crum
313 Vacant
316 Joseph Biltz
317 Grace Wike
John J Burgman
320 George Y Becker
- Columbia intersects**
401 Mrs Mary Bashara
402 Otto O Wolter
403 Mrs Johanna Rockstroh
410 Wesley Miller
415 Mrs August Nimitz
417 Alexander Horvath
417½ Wm Ralph
418 Wm Wolter
- Fellows intersects**
501 Joseph E Ball
502 Jerry E Mossholder
505 Mrs Amanda C Albert
506 Charles C Heckathorn

- 507 Samuel Harman
513 Waldo C Farnham
514 Elmer L Lawrence
517 George Palmer
518 Homer C Weaver
521 Charles E Wilson
524 D Osborne Miller
525 Charles W Gopp
526 Arthur C Schwartz
528 Lafayette M Ports
- Rush intersects**
601 Richard M Johnson
602 Herman D Bowles, contr
605 Karl Koontz
610 Paul W Shirley
614 Harry E Lerner
615 Edwin L Phend
618 Arthur C Herick
621 Wm Frech
622 Walter R Slackbaugh
626 Homer L Longbrake
629 Henry Kale
630 Edward Baske
636 Walter Leighton
637 Byron R Stewart
638 Mrs Cora Waterfield
- Marietta intersects**
708 Emery Webber
709 Wm C Schiffer
710 Jesse Hubbard
713 Floyd A Talmadge
714 Wesleyan Methodist Church
725 Herbert C Stegman
726 Moses M Little
729 Paul H Reith
733 Rev Horace Hastings
735 John F Ross
- High intersects**
902 Roy Hollowell
909 Reliable Dairy
- Dale begins**
Virginia begins
Miami intersects
1111 James R Kelley
1114 George W Hawkins
1115 Charles Vincent
1116 Robert Syson
1119 Casper S Audleman
1120 Eldo J Beery
1123 Wm F Horne
1126 Wm A Snoon
1127 Eugene Marsh
Mrs Margaret L Gruber
Ober Kline
1134 Wm E Goss
1142 Mrs Anna E Breiholz
1150 Laurence D Shely
s e cor Carroll Broadway
Evangelical Church
- BROADWAY WEST** — From
1323 S Michigan, w to Franklin
110 Philip C Stradley
112 Jonathan Heintzelman
114 Mrs Hattie E Beaver
116 John E Harvey
- Main intersects**
207 Frank Taylor
Vandalla R R intersects
216 Vandalla Coal Yds
227 City Lumber Co
Lafayette intersects
317 George Russell
- BRONSON EAST** — From 700
S Michigan, e to Lincoln Way E
113 Worth B Wells
115 Abraham Simon
121 Mrs Bess M Buss
124 Robert L McHenry

PRINTING BINDING

SOUTH BEND—AND PROUD OF IT

LUMBER

AND

Building Materials

Wholesale and Retail

Sash

Doors

Blinds

and

Interior Finish

=

Michigan

Ave.

Lumber

Co.

G. A. REUM

MANAGER

=

Phone

Main 377

=

Office and Yard

1612-1614

Lincoln Way W.

I. I. I. Tracks

PHONE

Main

164

LONTZ BROTHERS

COAL, GASOLINE AND OIL

602-4-6 S. Michigan St., Cor. of South

PHONE

Lincoln

5164

138

(1921) R. L. POLK & CO.'S

BROXON E—Contd
126 Samuel Engel
128 Harrison W Dunch
130 Daniel H Nunemaker
St Joseph ends

206 Leslie R Whiteman
208 Otto Warren
209 Homer M Taggart
211 Mrs Mary C Laven
212 Lewis H Webster,
contr

215 Wm C Lehman
Carroll intersects
310 Wm O Machermer
111 Dorsey H Shaw
314 Clyde S Platz
315 May Diamond

Columbia intersects
414 John W Wittner
426 Hugh Sherman, gro
426½ Hugh Sherman

Fellows intersects
504 Mrs Jennie Hess
511 Vernon G May
Wm H Riddle
Frank Grenard

516 Edwin H Nolan
517 Frederick O Brewer
518 Harry B Gillis
Wm J Smith

521 Louis J Barham
Rush intersects
605 Claude G Christeson
607 Robert H Frank
610 Ray A Bird
611 Harry Sawislak

Clinton intersects
627 Mrs Carrie L Cauffman

631 Ray G Talleday
633 Albert D Myers
635 Orville G Conrad
637 Mrs Julia Lane
639 John W Cozad
643 Wm P Timmons

Marietta begins
708 Wm F Walworth
711 David D Kemper
713 Oscar W Henman
Floyd Shuffy

730 Ernest E Gollnick
732 Jesse Asher
733 Wm M Garfield
735 Conrad Pell
736 Harley Michael
739 James B Hier
740 Hubert Z Archambault

River av intersects
801 Arthur Simcox
805 Ralph Heick

BROXON WEST — From
700 S Michigan w to Lafayette

114 Mrs Estella Knapp
116 Earl G Rosbrugh
119 Schuler, Klingel &
Co Inc com mer

Main intersects
201-3 Vandalia Ry Co
freight depot
204-36 Studebaker Corp

BROOK — Along Bowman
creek, off Lincoln Way
East, in 1000 block
No houses

BROOKFIELD NORTH —
From 1800 W Washington
ave, n to city limits

120 Frank Nemeth
121 John S Saylor
125 Mrs Mattie Rudynski
126 Vincent Kuczmarsk

127 Walenty Krusynski
128 Frank Gawranski
129 Samuel Fishman
131 Samuel Fishman, gro
132 Mrs Mary Wagoner

Orange intersects
202 Gilbert Rossett
206 John Miller
Henry D Johnson
210 Wm H Carlin
211 Jacob Waite
213 Michael Kublak
214 Mrs Josephine Czarnecki

215 Louis Johnson
Parallel intersects
220 Michael Jablonski
222 Ladslaus Trok
232 John J Buczkowski,
grocer

Linden av intersects
315 John B Noulcki
317 John Nyikos
320 Frank Zbieranski
321 Oscar DeVos
323 Oscar Arnold

Florence av intersects
401-13 St Stanislaus
Kostka B M Polish
R C Church
St Stanislaus B M
Hall

Polish Young Men's
Library (base-
ment)

415 Rev Roman A Marcinak
423 Sisters of Nazareth
Sibley av intersects
514 Stanley Ziellinski, gro
515 Oscar Gaines
519 Anthony Kuzmiec
521 John Radecki
523 John Phzybiński

Pasnacht av intersects
601 Stanislaus Luczkowski

605 Mrs Josephine Zawieruchie
609 Victoria Szymański
613 Bruno Drapinska

Longley intersects
625 Jacob Faltynski
629 Lawrence Marasz
643 Frank X Izdenski
645 Stanislaus Rys

Werwinski intersects
705 Stanley Busse
740 Edmund Przybyz

Ruppel intersects
801 Payne Lloyd
805 Henry L Williams
809 John Smith
813 John Ernsberger
815 Paul R Hooton

Lincoln Way W intersects
918 Otto Heitig
920 Camiel C Pickavet
925 George F Wazmer

California intersects
1002 Joseph Kess
1030 Frank H Warren

BROOKFIELD, SOUTH —
From 1800 W Division
s to city limits

416 Mrs Frances Cebulski
418 Stanley Kolkiewicz
420 Theofil Lorenski
422 Ladslaus Jurek
423 Henry Vanden
Bossche

424 Casimir Mikolajewski

425 Marion Ziellinski
429 Michael Rosploch
Valentine Strozewski
435 Peter Stypczynski
437 Arthur DeFauw

439 Edmond DeVrees
440 Michael Dyszka
441 Hilare Decock
442 John Piascki
443 Julius Van Lake
445 Paul Decock
446 Leon Langner
Leon Roszak

452 George Aszklar
453-55 Polish Mdse Corp,
grocers

453½ Julius Wentland
Joseph Nowak
454 Joseph Stygar
455½ Henry Pawelski
456 Joseph Marszalkowski
soft drinks

Huron intersects
501 Frank Jaskowiak
502 John Klosinski
Frank P Ratajczak

505 Stanley Fisher
506 John Nowacki
508 Mrs Hattie Cymon
509 Bernard Deka
514 John Buczynski
515 Alfons Staffelen
517 Frank Kwiatkowski
519 Stanley Kwanslewski
520 Henry Van Den
Bossche

Oscar Verstraete
521 Gustave De Tauw
522 August Van Hiese
523 Mrs Leona Vierlick
524 Caesar Staffelen
525 Peter Bykowski
526 Mrs Celia Van de
Vlere

528 Michael Rozworski
529 George Adamski
532 Alexander Zakrocki
Joseph Zakrocki

533 Rene Cornelis
534 Michael Zdoniak
601 Thomas Rybak
602 Joseph Trojanowski
606 George Ziellinski
607 Alexander Snyder
610 Casper Herma
611 Vincent Harmalacln-
ski

614 Boleslaus Stodolny
615 Leon W Kaminski
619 Morris Dhoore

Ford intersects
701 Peter Tabboom
702 Stanley Fujawa
703 Rene Hloni
705 John Piechocki
710 Stanley Bolka
714 Frank Wroblewski
Stanley Zalus

715 Frank Ziolkowski
718 Frank Krusinski
721 Julian Paczkowski
722 Mrs Anna Paczkow-
ski

725 Albert De Lee
726 John Slaby
727 Camiel Stanback
Constant Oilleux
729 George Kamieniecki
730 Maurice Van Parys

G T A W Tracks intersects
824 Kazmierz Mislewicz
828 John Nowicki
833 Frank Lyczynski
834 Wendel Nemeth

A natural by-product of the Directory business is the compilation of Mailing Lists. If interested, ask for our Free "List of Mailing Lists." R. L. POLK & CO., Detroit, Mich.

COAL

KNOBLOCK & MARTIN

PHONES { BELL 119
HOME 5840

1613 W. Washington Ave.

South Bend

SOUTH BEND CITY DIRECTORY (1921)

139

Columbia

STARTING AND LIGHTING
STORAGE BATTERIES

For All Makes of Cars—Expert Battery Repairing
COLUMBIA BATTERY COMPANY
WASHINGTON AND LAFAIETTE

836 Stephen Garstecki
840 Stanislaus Frazz
841 Albert Winkel
843 Stanley Kalka
844 Stephen Wroblewski
John Wroblewski
847 Joseph Lyczynski
848 Alexander Lipowski
Sample Intersects
1600 Julius Eghazi
1621 Alexander J Sokol
1805 John Bella
Prairie av Intersects
1822 Michael Horvath

BRUCE—From 1800 Kemble av w to Webster
1013 Vacant

Douglas Intersects
Oliver Intersects
1201 Albert W Edgerton
1205 Chester W Rea
1209 Charles Tribler
1213 Frank A Steffaniak
1221 Reuben E Schrader
1225 Thomas A Vice
1229 John Nygren
1233 Arthur Scanlon

BYLAN—From 2100 Sherman av, e to St Joseph River
1 e Sherman Lawrence Szymanska

BULLA AV—From Huey w to N Anthony, first n of Elwood av
No houses

BURNS—From 1233 South Bend av, n to city limits
1029 James D Turner
1029½ Wm Hunlie
1043 Fred Sanders
1047 Samuel D Clem
1053 Vacant

St Vincent Intersects
1105 Mrs Clara Valentine
1106 Jayhue Dunson
1113 Noah Lewis
1125 Henry White
1133 Felix Curtis

CALIFORNIA — From 921 Leland av, w to DeMaude av. R e c o m m e n c e s 921 C o t t a g e Grove av, w to city limits

603 Oscar Berkowitch
610 Frederick Lehmann
611 Dora Hershonow
612 Mrs Hannah Summersgill
613 James A Maloney
615 Vacant
622 Frank M Hollister

Woodward av begins
702 Mrs Helen Graham
704 Mrs Nancy Bundy
Oliver W Bundy
706 Designey A Snyder
711 Wm J Ray
712 Philip R Gillin
715 John W Arnold
716 Nelson J Mollhagen
718 Frank Brechensner
719 Roy Donnelly
721 Elmer D Keirns soap mfr
725 John P Huff Paul Yerks
726 Ernest C Van Ripper
728 Charles Copp
729 Mrs Blanche B Kent
732 George F Knepp

736 John E Wittner
737 Gerald H Leeper
Leslie A Meyer
740 Alfred Malling
De Maude av ends
Portage av Intersects
Cottage Grove av ends
914 George E Mitchell
916 George R Thompson
917 George Foltz
919 John W Michaels
924 Mrs Agnes Mitchell
927 Leonard F Poehlman

Harrison av ends
1001 Mrs Minnie Olmstead
1004 Henry Van Rissen
1005 Louis Kish
1008 Mrs Alice E Fouts
1009 Henry Rybicki
1015 Thomas Slott
1016 Nicholas Bruggner
1017 Edward M Dummy
1019 Louis Schultz
1023 Mrs Effie Bishop
Sherman av intersects
1027 Edwin W Morse
1036 Samuel S Lehman
Mrs Margaret Hoke
1038 Abraham U Bair
1043 Alfred E Martin
1045 Robert E Bingham

Allen Intersects
1111 Mrs Ottilie Strom
1114 Harry L Kellogg
1115 Gustav Seifert
1121 Quincy St Baptist Church
Blaine av intersects

1210 Muessel School
1214 Andrew Petersen
Cleveland av intersects
Diamond Intersects
1312 Charles E Nyhart, contr
1315 K H Burner

CALVERT E A S T—From 1836 S Michigan, e to city limits
111 Eli Gable
113 Ray B Maxson
115 Charles W Reynolds
116 Harry H Hardman
117 Edward Freeman
118 Wm H Porter
119 Edward Malia
John Keirns
120 George R Nelson
Albert D Linsenmayer
122 Mrs Fay Palmer
129 Fred D O'Brien
133 Lowell E Parrott
134 Earl L Hummer

St Joseph Intersects
201 Robert Platz
202-06 Delmar F Baer, grocer
Billeter & Lindsey, oleo
207 John E Harvey
209 Oliver Cripe
210 George Finch
211 Wm Hardy
212 Louis Bergeron
213 Albert Rzepka
214 Clem Cook
215 Joseph G Black
216 Joseph Gracozl
217 Thomas Truax
219 Wm A Freeman
220 Wm E Shaffer
221 George Saddon
222 John Kullenberg
223 Otto H Schafer
224 John C Rausch

225 C L Daugherty
228 Guy Smith
229 Schuyler J Trittippo
230 Johnson B Smith
231 Wm C Trimmer
Mrs Lucinda Tipton
234 Thomas S Trittippo gro

235 Beryl Yoder
Carroll Intersects
302 Daniel M Phillips, contr
303 Lawrence J Krieg
Arthur Berndt
304 Harvey E Malott
305 Henry R Brumbaugh
308 Alfred Wolfe
309 John Gustafson
310 Charles L Pocter
313 Albert Johnson

Columbia Intersects
401 Harry Taylor
405 Bruce W Eason
406 George H Holzel
407 Lester E Schrader
408 Albert A Bailey
411 Clyde J Maras
412 Nathan Freeman
417 Swalley's Dept Store
Fellows Intersects
503 Adam G Hoedel
505 Edward C Miller
509 Harley Gerard
510 Ellsworth Pool
517 Virgil A Gandy
518 R D Callison
525 Mrs Emma Ducey
526 Emma Dillibusham
530 Lloyd Patrick
531 John H Miller
532 Adelbert Kinyon
540 Albert P Myerling

Rush Intersects
Marletta Intersects
809 Gustave Vandewalle
813 Camille Vandewalle
814 Hiram R Shafer
817 Mrs Jennie Cronk
819 Earl E Klopffstein
825 Frank Clark
826 Mrs Esther Biro

High Intersects
903 George Rakoski
904 Harry W Helmen
911 Louis Mester
913 Thomas Cracker
914 Jacob H Hawblitzel
919 Claude F Barnes
923 Richard Swift
923 Eben Gage
927 Everett Hoadley
929 Vacant

Dale av Intersects
1001 Willard A McNeil
1005 John Anderson
1006 Lester E Golightly
1010 James A Godschalke
1011 Oliver D Jeffries
1013 Arthur L Meredith
1014 Peter C Schau
1016 Isaac Kirkpatrick
1017 Raymond G Ross
1025 Christ Klopffstein

Miami Intersects
1113 Wm E Howell
1121 Mrs Margaret Demming
1122 Harry Wright
1130 Simon Aldrich
1140 James K Weaver
1152 Mrs Hulda Grant
1156 Wm S Cooley
Marine Intersects
1215 Arthur T Pippinger
Leer Intersects

GEORGE WYMAN & CO.

A growing Rug, Carpet and Drapery

103-5-7-9 N. Michigan St.

Established 1860

Phone Main 5100

Department for a growing city

3rd floor

COME AND SEE US



Drink Hoosier Cream

LONG DISTANCE PHONES

MAIN 780

Lincoln 1309

1622 Lincoln Way, West

SOUTH BEND, IND.

140

(1921) R. L. POLK & CO.'S

CORNER
ST. JOSEPH
& BWAYNE STS.

**SOUTH BEND ENGRAVING AND
ELECTRO TYPING CO.**

PHONES
MAIN 3
LINCOLN
5003

CALVERT E—Contd
 1316 Mrs Mary Lees
 1317 Bernhard Corse
 1324 John Zokowski
 1325 Carl Kreighbaum
 1328 Wilmer A Painter
 1329 Charles Hahnfeld
 1335 Frank E Baker
 1336 Clarence E Ridenour
 1337 Fern Meyers
 1349 Charles Johnson
 1351 Adelbert Huggert
 1352 Frank P Lehman

Clyde Intersects
 1414 Charles Harrison
 1416 Ernest Eckert
 1421-31 Lincoln School
 1436 Clarence Stoner
 1440 Max Superfine, gro

Vernon Intersects
 1502 Oliver P Geyer
 1506 Adam L S Hilborn
 1510 Adelia Scofield

Kilne Intersects
 1602 James W Kerschner
 1604 Arthur Kring
 1611 Wm Pierce
 1631 Edgar Landis
 1637 Alvin Fowler

Caroline Intersects
Robinson Intersects
 1734 Robert L McHenry
 1738 Joseph Gruse

Sampson Intersects
 1801 Harry Bocco
 Kenneth Bocco
 1803 Louis H Murdick
 1814 John D Ernsperger
 1819 Blanchard Clemens
 1820 Oliver P Tye
 1830 Milo E Hoffman
 1844 Neil W Merrick
 1848 Marvin Bernard

Hoke Intersects
 1908 Lawrence Cogill
 Jasper E Fye
 1910 Charles Trudell
 1914 John Kifowit
 1926 Albert J Starkweather
 1927 Melvin E Gilbert
 1933 Robert Slates
 1938 Arthur H Scope
 1949 Jasper D Fye

CALVERT W E S T—From
 1829 S Michigan w to city
 limits
 423 Revli Polsvine
 501 Mrs Ella Bognar
 505 Charles Garn
 507 Kalman Szabo
 510 Thomas Moore
 511 Alex Maris, gro
 513 Michael Hobor
 Sherman F Walters
 517 Stephen Hornyak
 519 Joseph Sanor
 607 Frank Sulok
 611 Matthew Palkowicz
 614 John Sroka, gro
 623 Elizabeth Sayer

Scott Intersects
 701 Louis Mattashide
 708 Rudolf Korson
 712 Vacant
 716 Vacant
 719 Joseph Csikar
 722 Kliddow Yena
 726 Robert F Sumption
 727 Gazu Szalay
 733 Kowutch & Baranyi,
 soft drinks
 738 Leo Komanski

Chapin Intersects

913 George Horvath
Kemble Intersects
Unopened to Brookfield
Olive Intersects
 2634 Fred F Stawinski
Camden Intersects
 2702 Vacant
 2706 Vacant
 2709 Gustave Borkovski
 2718 Vacant
 2717 Walter Prentkowski
 2733 Joseph Stuglik
 3020 Alva W Carmen
 3024 George E Stouffer
 3030 Stephen Urbanski
 3038 George H Carmen
 3046 Wm Carmen
 3054 Joseph Springer
 3062 Delbert Spencer
 3070 Vacant

CAMDEN NORTH—From
 2900 W Washington av
 north to city limits
 No houses

CAMDEN SOUTH—From
 3000 W Washington av
 south to W Division

122 Joseph Ross
 126 Victor Przybysz
 140 Stephen Nemeth

Jefferson Blvd Intersects
 207 Vacant
 217 Theophile DeMeugere
 219 Peter Dobbelaere
 221 Geza Karacson
 324 John Leangle

CAMPAU—From 800 block
 N Francis e to city lim-
 its
 1002 Stephen J Pine
 1006 Rev Buford F Gordon
 1012 Mrs Nora Vornhultz
 1013 Harmon C DeLong
 1014 Anthony Marcinkoski
 1017 Vacant
 1022 Clyde Brant
 1021 George A Simpson,
 florist

Eddy Intersects
 1105 Joseph R Spry
 1111 John Turnock
 1115 Monroe Strickler
 1117 James J McCurdy
 1121 Ulric J Beaudry
 1127 Frederick Beckman
 1129 Frederick W Siems
 1135 Roy Nace
 1137 Edward B Haver
 1138 Perley School
 1145 David G Hutson

Arthur Intersects
 1225 Alonzo J C Hosston
 1245 Myron W Cook
 1247 Wm U Jefferies

Walsh Intersects
 1305 Claude R Brunson
 1309 Earl D Vandoren
 1502 Joyl Evans
 1501 Burton Richmond
 1506 Chas S Richmond

CARLISLE NORTH—From
 2212 W Washington av,
 north to Linden av

105 Ernest Brothers
 107 Mrs Korah Strickler
 113 Richard Buckner
 114 Wm Efflott
 117 Arthur Peterson
 118 Cyril Watrollek
 122 Albert Bennett
 125 Charles Ritz

126 Wm Clayton
 128 Vendel Kuminecz
 130 Frank C Bowen
 133 Peter Kaluszka
 135 Joseph Aftowski
 137 Martin Rybak
 139 John W Miller

Orange Intersects
 205 John J Wozniak
 206 Charles H White
 207 Bert Hudson
 211 Peter Newman
 215 Herman Slewert
 218 George A Fox
 221 Chester Bierwagen
 223 Stephen Babian
 225 Edward Cenkush
 226 Walter Kaproski
 230 Mrs Catherine Ry-
 backa
 231 Joseph Slawewski
 234 Michael Pytula

CARLISLE SOUTH—From
 2118 W Division, south
 to Dunham

412 Thomas Stachurski
 413 Joseph Toth
 415 Vacant
 417 John Stefanski
 418 Stanley Greszczyk
 420 John Mazjaczky
 421 Frank Laskowski
 422 John Chrustowski
 424 Walter Robak
 425 Joseph Milosferny
 426 Thomas Sapieralski
 433 Archib Dvolder
 434 Frank Latowski
 437 Steven Barczykowski
 442 Lorenz Sikorski
 445 Theresa Sebotz
 446 Leonard Brzezinski
 Mary Grebowicz
 450 Kaz Flwak, soft
 drinks
 454 Stanley Grzesiewicz,
 meats

Huron Intersects
 502 King Jagiello Assn,
 grocers
 608 Oris C VanGundy
 509 Anthony Deka
 512 Vincent Degnez
 513 John Kuckovicz
 517 Stanley Klota
 518 Thomas Jachimiak
 519 John Dombrowski
 520 Anthony Kowalinski
 521 Frank Sobieralski
 523 Peter Wiesz
 525 Adam Wolkiewicz
 526 Peter Stachowski
 Samuel Koczowski
 533 Antone Witucki
 534 John W Borkowski
 601 Anthony Lechtanski
 602 Antone Moskowinski
 605 Stanley Binkowski
 606 Stephen Mlichowski
 610 Martin Maciejewski
 611 Joseph Szymonowski
 613 Joseph Wistowski
 616 John Kryza
 Stephen Sobieralski
 618 John C Nitka
 619 Zigmund Gorniewicz
 John Szymanowski

Forl Intersects
 701 Peter Wryenblewski
 702 John Lesniewicz, soft
 drinks
 705 Joseph Grzeszczyk
 706 Joseph Lesinski

CENTRAL ELECTRIC CO.

ELECTRICAL CONTRACTORS
 ELECTRICAL FIXTURES AND SUPPLIES

128 SOUTH MAIN

TEL. MAIN 104

The Merchants National Bank

Safety Deposit Boxes for Rent,

4% on Savings

SOUTH BEND CITY DIRECTORY (1921)

141

L.
E.
G
R
E
E
N
A
N

INSURANCE

708 Constant Karmorzewski
John Nowakowski
714 Valentine Rozploch
717 Charles DeWolf
718 Peter Strozewski
725 Peter Dyszkiewicz
726 Vincent Mnichowski
729 John Hechinski
730 Michael Wozniak
733 Frank Robakowski
737 Martin Celchowski
738 John Splawski
741 John Radecki
745 John Sopczynski
750 John Lechtanska
753 John Majewski
757 John Kolbar

**Indiana av Intersects
Duball av Intersects**

1701 Floyd C Luke
1731 Walter Birczak
1735 Alexander Boyger

Calvert Intersects

2102 George J Podravac
2120 Anthony Bella

CAROLINE — From 1600
Lincoln Way E, south to
city limits

1603 Grover Monroe
1705 Thomas I Pyke
1706 Vacant
1707 Albert Frick
1708 Frank L McMillan
1806 Lester Hug

CARROLL — From 224 E
Jefferson Blvd, south to
Ewing av

205 Rancho Petcoff, shoe-
maker
209 Ezza Drulinger
213 Otto Ostheimer
Mrs Mary Norris
215 Mrs Mary Fulton
217 Mrs Anna Hodson
220 Miss Mae Smith
221 Mrs Emma Clemens
223 Mrs Minnie Havener
Charles Krick
224 Mrs Clara Richarty
225 Wm O Simpson
228 Mrs Anna Walker
233 Newton D Walter
234 Wm E Geltz
235 Mrs Allie Rhoades

Wayne Intersects

301-05 John B Weber,
whol confr
307 Herbert Moss
309 James L Wilder
312 Lloyd A Jones
314 Albert L Jay
315 George P Sunday
316 Joseph A Auer
317 Wm T Wyant
317½ W T Wyant & Co,
whol butter
318 Mrs R Ellen Ott
Wilson ct begins
320 Mrs Elizabeth Kan-
ner
321 Mrs Mary Riland
322 Joseph C Myers
323 Harry A Long
323½ Thomas H Vickery
326-30 South Bend Whole-
sale Grocery Co
330 Grummell Supply Co,
coal

**Division Intersects
G T W Ry Intersects**

405 South Bend Ex-
change
Hunt Bros, auto pntrs
406 Mrs Marie Hammond
417 Mrs Marie Powers
432-36 Furnas Ice Cream
Co

Monroe Intersects

502 Mrs Mary E Wiltrout
505 R C Morrow Gown &
Tailoring Parlors
Robt C Morrow
509 Mrs Clara Cunning-
ham

510 Miles D Wiltrout
512 Harry R Abraham
514 Henry Roush
515 John Pulschen
516 Edw C Kirchmeyer
517 Walter E Nichols
521 Grover C Hartman
524 Harry Alberts
525 Clarence A Arnold
528 Mrs Kath Sample
529 Lee C Mason
530 Vano R Roberts
531 Charles W Coen
532 Leon L Lvingston
534 Hiram C Krieghbaum
536 Wm A Zugbaum
538 Mrs Ella Drake

North Intersects

601 Nathan Salling
602 Mrs Mary Rulo
602½ Mrs Sarah J Neu-
man
604 Russell Spicer
606 Walter H Snyder
611 Thomas F Berkley
612 Stephen Haythom
614 Herman Bessaw
617 John Y Slick
618 Nellie Meiner
620 Otto Schuetz
626 Arthur M Garner
630 Charles A Miller

Bronson Intersects

704 Mrs Mary A Zeller
706 Joseph Paskiet
706½ Clarence L Wilson
710 Charles Jones
714 Ignatius H Blubaugh
714½ Charles J Craig
718 Charles J Spohnholz
Quaker Biscuit Co
722 George W Sullivan
724 George O Rupert

N Y C Ry Intersects

809 Mrs Emma Paulsen
811 John Rasmussen
814 Mrs Ellen Ponto
816 Alex Malander
817 Charles B Yonz
819 Joseph C Brown
821 Joseph Tomber
822 Charles M Ashe

Sample Intersects

911 Fred Robinson
912 Roy Davidson
913 John Taylor
914 Mrs Barbara Horvath
Edward L Lewis
915 Russell A Clark
916 Herbert L Brumbaugh
917 Paul E Klowetter
919 Frank D Bowman, gro
920 Cecil E Finn
Edward B Moore
Ira Strange
Solomon Sult
921 Marcus Silvers
923 Floyd Buck

Ohio Intersects

1001 Gustav Hofman
1005-07 Danl N Becker, gro

1005 Joseph Scotney
1007 Wm E Cook
1009 Edward L Maragon
1011 Fred Kemmitzer
1013 Mrs Susie Lockstidt
1016 Clarence L Churchill
1017 Gust DeBlase
1018 Joseph Szigetl
1022 Mrs Mary Beron
1023 Mrs Lillie M Kristl

Keasey Intersects

1101 Samuel O Mueller
1105 Charles Z Odor
1107 Lucius E Hood

Elder ends

1110 Jesse Goodenough
1114 John H Henderson
1118 Eurlen Miller
1121 Dennis Donohue

Wenger begins

1122 A Eugene Hodson
1201 Sylvester J Schu-
macher
Mrs Mary Grabowski

1204 Daniel Williams
1205 Hal Conrad
1210 Leo W Bourdon
1212 Wm D Marquess
1214 Edward W Stutsman
1216 Harry E Shurr
1218 Henry H Wright

Paris Intersects

1223 Henry Schultz
1226 John Hartstein
1227 Mrs Caroline Goulka
Pennsylvania av Intersects
1311 Adolph Thore
1314 Milton Schulz
1315 Maurice Harter

Broadway Intersects

1411 Joseph M Clark
1412 Rev E Garfield John-
son

Haney av Intersects

1509 Charles B Rickel
1511 Roscoe C Cullar
1520 Franz F Nabicht

Indiana av Intersects

1613 John E Selberg
1617 Wm Larson
1619 Charles Ziker
1621 Forrest R Frederick

Dubail av Intersects

1716 Ralph N Sheldon
1718 John H Peddycord
1725 Isaac E Plant

Dayton Intersects

1813 Bert Terrell
1814 Bruce H Berger
1815 Waldo R Keller
1816 Merritt L Roseberry
1817 James O Sousey
1818 Vacant
1819 Fred W Knoblock jr
1820 Mrs Mary E Bassett
1823 Frank M Riggs

Milton av Intersects

Calvert Intersects
1912 Joseph C Emmons
1914 James H Gleason,
nurseryman
1915 Charles H Lambert

CATALPA AV — From 829
W Sample s to Ewing av

904 Louis Shipotz
Alexander Vanslager
906 Lodi Struskawska
910 Stephen Wenslaw
918 Wm Beck
920 Henry Goethals
Regina Tryko
922 Carl Forslund

Kerr Intersects

1004 Lawrence Nickel, gro

Order Your Newspaper Now
The SOUTH BEND NEWS-TIMES

THE LEADING NEWSPAPER

Every Morning and Sunday, or
Every Evening and Sunday

Call Main 2100

STAPLES-HILDEBRAND CO.

LIME-CEMENT-PLASTER

QUALITY — QUANTITY — SERVICE

142

(1921) R. L. POLK & CO.'S

Studebaker Big-Six — The Most Popular High Quality Car

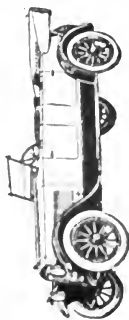

CATALPA AV.—Contd
 1006 Charles Howard
 1010 Philip Miletic
 1014 Ferenc Hezgy
Garat Intersects
 1236 Our Lady of Hungary Church
 1301 Ethel Jankovits, confr
 1302 Mrs Irma Ek
 1304 Anton Novnich
 1305 Louis Rokop
 1306 Frank Dick
 1308 Nicholas Molar
 1309 Mrs Elizabeth Wolf
 1311 Florian Ader
 1312 Frank Winkler
 Frank Embre
 1315 Anton Kovatch
 1316 Mrs Julia Vassil
 1318-20 Gross & Gross dept store
 1319 John Hadaricz
 1320 Herman Gross
Leon Intersects
 1401 Stephen Gresho, soft drinks
 1402 Paul Zarnik
 1406 Mrs Gustava Peterson
 1408 Mathias Farkas
 1409 David Nimitz
 1410 Joseph Peci
 1411 Aaron Juday
 1412 Joseph Wozniak
 1413 Stephen Sokora
 1414 Frank Wieczorek
S. J. S. B. & Son Ry Intersects
 1501 Joseph Bezeric
 1502 Michael Karsas
 1505 Paul Schreiner
 1506 Ignatz Vegh
 1509 Alexander Palvi
 1510 Frank Pinterics
 1513 Joseph Szabo
 1514 John Redlinc
 1517 John Pacay
 1518 Mrs Mary Kish
 1521 John Mezzel
 1522 Frank Tamandl
 1525 Anton Buhaker
 1526 Frank Toth
Indlunn av Intersects
 1622 Sacred Heart Hungarian Church
 1621 Matthew Horvath
Duball Intersects
 1702 Wm Nicman
 1705 Stephen Pajor
 John Lukas
 1706 Ralph Vermillion
 1707 Joseph Megyesi
 1710 Frank Long
 1711 Raymond Peters
 1715 Catherine Scetty
 1718 Paul Hurlinger
 1719 W. G. Winchbrenner
 1722 Sylvester Sweet
 1723 Clayton Miller
 1726 Elmer J. Mollue
 1727 Clarence E. Eddy
 1730 Alexander Powell
 1801 Joseph Bokon
 1802 Vernon Alexander
 1805 Charles Stekel
 1806 George H. Papp
 1809 Kuning Carlson
 1810 Melvin S. Sweet
 1813 Chester Merlam
 1814 Harold Fisher
 1817 Stanley Krzeszewski
 1818 Ernest Perry
 1822 Michael Faburski, pro
Calvert Intersects

1908 Edward Soos
 1915 Jefferson D Fowler
 1919 Louis Weber
 1920 Nels Nelson
 1921 Stephen Varga
 1922 Ernest Boros
 2002 Michael Lochmandy
 2003 Carl Habijanac
 2009 Albert Fostrom
 2018 Casimir Klaybor
 2019 John F. Forsund
 2021 Gustav Gustafson
Warren av Intersects
 2102 Fred Dietz
 2105 Vitous Biesar
 2123 Willis Landaw
 2201 Louis J Horvath
 2211 Wolfred Hagquist
 2217 Jullus Toth
 2218 Anton Johnson
 2223 Peter Scheibelhut
CEDAR—From 500 N Emmerick, east to city limits
 518 Mrs Mary McDonald
Hill Intersects
 609 Eduard Lang
 613 Wm Warner
 614 Vacant
 615 Albert Tomlinson
 618 Jacob Singer, plmbr
 622 Gus Niblock
 625 Harry L. Kingsley
St. Louis Intersects
 713 E Herman Searfoss
 714 Mrs Julia A Howard
 715 Joseph H Hiss
 717 Fred E Metcalf
 723 Mrs Amelia Brockhaus
 724 Wm L Benitz
 725 James Huston
 726 Calvin E Evans
 729 Remy Vuylsteke
St Peter Intersects
 801 Clyde L Smith
 803 Noel J Roe
 809 Mrs Anna Kissell
 811 Edward J Graf
 817 Daniel A Yungerman
 821 Wm J O'Neil
 835 Joseph DeWilde
Notre Dame av Intersects
 913 Ulrich J Hiss
 915 Harry W Burns, pntr
 916 Napoleon J Dumont
 917 Wilbur Finneran
 919 Charles Zoss
 921 Mrs Eva M Dell
 922 Daniel P Powers
 923 George W Connett
 924 Myron A Clark
 925 Wm H Wilther
Francis Intersects
 1003 Walter J Erhardt
 1005 Jess Bryant
 1007 Wm B Doran
 1009 Mrs Mary M Paige
 1013 Mary Garceau
 1015 Roy S Young
 1017 Roger M McKinstry
 1019 Charles A McCreary
 1021 Lester St Clair
 1022 Otto C Solbring
 1023 Mary Condon
 1025 George Marone
 1028 John C Hiss
 1030 Charles D McCarthy
 1032 John F Wood
Eddy Intersects
 1107 Everett Tallman
 1109 Wm S-hert
 1111 Hans Seifert
 1115 Wm Steele
 1117 Charles Silvers

1118 John Foester
 1119 Charles DeBar, music tchr
 1123 Henry Segulin
Sommers ends
 1127 Richard Lange
 1134 George Crowel
 1135 Adam Hertel
 1143 Jesse C Madden
 1144 Vacant
Arthur Intersects
 1206 Berton J Kiplinger
 1215 Andrew H Cohn
 1220 Harry M Jennings
 1224 Melvin Chambers
 1226 Wm L Turnock
 1229 Orville L Davis
Walsh Intersects
 1231 Glen R Hitz
 1237 George E Lamar
 1238 Leon W Gregory
 1241 Wm Hagerty
 1242 Wm H Sampson
 Louis V Harmon
 1252 Ernest Riegle
 1257 Harry W Brewster
 1258 Clarence G Riedel
CENTER EAST—From 118 N Michigan east one-half block
 116 Central Garage
CENTER WEST — From 117 N Michigan west to N Lafayette
 109 Duball & Myers, barbers
 111 Joseph W Rosenberg, tailor
 113 Vacant
Main Intersects
 219-23 Liberty Garage
CHALFANT—From 729 N Eddy, east to city limits
 No houses
CHAPEL LANE — From 1031 W Washington av, one block south
 116 Bridget Kalsar
 118 James Daugh
CHAPAN—From 800 block W Washington av south to city limits
 114 Wm D O'Brien
 121 John Torok
 122 Michael G Alby
 124 Wm A Hopper
 125 Max Balm
 127 Mrs Emily A Dresden
 128 Mrs Hannah C Anderson
 131 Dr Oscar Von Barandy
 132 Roman Woodka
 135 Wm J Becker
 136 Circle of Mercy Day Nursery
Jefferson Blvd Intersects
 201 Stanley Szczapinski
 202 Israel Glasser, livery
 206 Bernard Baer, grocer
 208 Arthur McHard
 209 Lydia P McCard
Thomas begins
 210 Peter Nemeth, undertaker
 211 Josephine Johnson
 212 Peter Nemeth
 214 Hyman Dublin
 Hyman Goldberg
 214 1/2 Bernard Baer

HARVEY L. HAGER, Inc.

PLUMBING—HEATING—VENTILATION

"Our work is built up to a standard, not down to a price"

TEL. MAIN 1762

812 W. LaSALLE

Why Worry? **SMOGOR LUMBER CO.** Build You A Home Complete
 Cor. Laurel and Division Streets Phone Main 122

- 217 Charles J Johnson, gro
 218 Mrs Mary Zimmon
 219 Eagle Furniture Co, store room
 219½ John Vantine
 220 Joseph Mooren
 222 Vacant
Wayne ends
 223 Frank Tomaszewski
 225 Jacob Kwitek
 229 Lois M Proctor
 229½ Samuel Belosky
 230 John Suto, gro
 231 Stephen Erdelyi
 232 Mrs Pelagie Szalewski, mlr
 Stanley Szalewski
 234 Michael Nyerges, transfer
 237 Charles Swedarsky
 239-41 Eagle Furniture Co of South Bend (Inc)
 240 Stephen Molnar, warehouse
 240½ John J Frazer
 Cornelius Taylor
 242 Emery J Varga, hdw
 242½ John Buczkowski
Napier intersects
 301 Mary A Brady, dry goods
 Walter W Nowak, dentist
 302 V W Kwilinski, mlr
 Michael Hazinski, cigar mfr
 303 Goniec Polski Printing Co
 Joseph Martin, real est
 305 Paul Sinko, soft drinks
 306 Michael Hazinski
 308 Louis S Ori, real est
 Abraham Ashner
 309 City Life Publishing Co, printers
 310 Samuel Roden, gro
 311 Joseph Gyuriak, photographer
Dubail intersects
 312 Mrs Rose Ziker
 313 Vacant
 314 Andrew Kovach
 316 Alby & Sule, soft drinks
 Margaret Hall
 317 Anthony Gorbitz, soft drinks
 Elizabeth Nagy
 318 O K Plumbing & Heating Co
 319 John Podelwitz jr, barber
 320-22 Guarantee Plumbing Supply Co
 Prikasovits Bros, meats
 Andrew Hornyk
 321 Steve Deak
 323 Ernest Draganits, tailor
 324 Sinclair Refining Co
 325 Bronislaw E Magiera, barber
 Anthony Bilinski, cigar mfr
 327 Marchewicz Electric Co, elect contrs
 Anthony Bilinski
Division intersects
 401 Stephen Pappas, confectioner

- 402 Chapin State Bank
 Wladyslaw A Grzesk lawyer
 John L Krol, real est
 Kovach & Kish, real est
 Oscar Von Barandy, phys
 403 Vacant store
 Stephen Pappas
 404 John P Kowatch, soft drinks
 405 Chapin Securities Co
 Desiderius D Nemeth
 Joseph A Werwinski, real est
 406 Morris Sorkin, bicycle repr
 407 L A Kolupa & Co, drugs
 407½ Henry Emmons
 409 Peter Nowatka, soft drinks
 Dennis Somnis
 Benjamin Pagsa
 410 John Kivitek, shoe repr
 411 Kosiuszko Building & Loan Fund Assn
 Stanley Niedbalski
 Alexander Hunter
 413 Samuel Boorda, dry goods
 415 Zelmer Hardware Co
 416 Morris L Medow, bicycles
 West Side Transfer Co
 417 Public State Bank
 418-20 Kosciuszko Billiard Hall
 419 Ernest Brassovanyi, restr
 421-25 Louis M Schwartz furniture
 422 Verne McCauley
 422½ Virgil Cunningham
 Charles Howard, shoe shiner
 421 Reuben Pope, restr
 425 Jacob Goetz
 Charles A Meister
 426 Leon Gradj, barber
 427 Abraham Sherman, dry goods
 428 Solomon Wolvosky, men's furnishings
 429 Joseph Vogel, gro
 Nellie Thomas
 430 Frank Fekete, barber
 431 Progressive Baking Co
 431½ Taplin Furnace Co
 432 Thilman Bros, plmbrs
 432½ John Weaver
 George Washington Hurley Clark
 George Polk
 433 John Hiatek & Co, shoemakers' supplies
 434 George Wineger & Son, furniture
 435 Joseph Ashner, dyer
 Mrs Sallie Bartosek
 436 Victor Borbely, tailor
 Mrs John Borbely, midwife
 438 John Jurkowski, confr
 440 South Bend Home Service Co
 442 Harry H Mandel, jeweler
 444 David Feingold, clothing

- 446 Joseph Rudik, confr
Monroe intersects
 501 Alexander Henye, restaurant
 502 Alex S Langel, real estate
 Leo Landesman, jeweler
 Teofil Drobny, chiropractor
 503 Benjamin Cooperman baker
 504 Vacant
 507 Frank Kerestesi, restr
 508 Woodka Bros, meats
 508½ Thomas Szambaris
 509 George Santa, barber
 509½ Michael Dobos, shoemaker
 511 Elek Langel, soft drinks
 515 Mrs Katherine Kuzmitz, soft drinks
 522-24 Paul Kochanowski grocer
 530 Frank Farkas, restr
 531 Armour & Co, packers
Dunn ends
N Y C R R intersects
 533 Oliver Chilled Plow Works
 540 Kanouse & Phillips, coal
 544 Stephen Toth, restr
 546 Pentecostal Assembly of U S
 548 Harry Yaker
 Michael Phillips
 550 Nathan Green, gro
 552 Emery Burkus
Ford intersects
 602 George Toth, real est
 Toth State Bank
 604 Louis Nagy, shoemkr
 606 Andrew Chury, gro
 606½ Wm Taylor
 608 Casimir Lozinski
 610 Frank Wleczorek, meats
 622 Stephen Kuczor, restr
 Anna Solomon
 624 Anthony Reez
 626 Mrs Mary Kubiak
 628 John J Mandich, soft drinks
Orchard ends
 702 Alex Csallo, soft drinks
 706 Josephine Rydzynska
 706½ Stephen Lochmandy, barber
 708 Stephen Lochmandy
 710 Joseph Kekko, soft drinks
 Joseph Petri
 712 Wladyslaw Stachow-lak
 Mrs Katherine Stachow-lak
 714 Samuel Euntman, gro
 716 John Schmidt, tailor
 718 John Ispan, barber
 720 Nicholas Badowski, baker
Dunham intersects
 801 Petri & Barcza, soft drinks
 Joseph Petri
 802 Wm C Young
 803 Nicholas Budnik, gro
 Samuel Pomerantz
 804 Anistina Rohde
 805 Vincent Erzezinski jr, drugs
 Joseph J Erzezinski

207 S. MAIN

WILLIAM HAPP, REALTOR

PHONE LINCOLN 1571

Rentals

Property Management

BUSINESS PROPERTY FACTORY SITES

ADLER BROTHERS

Society Brand Clothes

The Best Men's Store

Since '84

107-109 S. Mich. and 108 W. Wash. Ave.

THE TUTTLE CORPORATION

BINDERS
PRINTERS
EXCLUSIVE STATIONERS
Manufacturers of OFFICE SYSTEMS.

Phone Main 949

119 West Washington Ave.

PRINT SHOP—130 N. Main Street



THE CORRUGATIONS TELL THE STORY. IF IT COULD BE MADE BETTER CHAMBERLIN WOULD DO IT
South Bend Office: 218 N. Mich. St.
Tel. Lincoln 6440 Loyal G. Minler, Mgr.

144

(1921) R. L. POLK & CO.'S

- CHAPIN—Contd**
807 Morris Gilbert & Son, dry goods
Vincent Brzezinski
809 Floryan Putz
rear Alexander Putz
812 Anton Gorichan
814 Nicholas Budnik
815 Stephen Phillips
816 John Haydr, soft drinks
David H Feingold
817 Morris Boorda, dry gods
818 Joseph Kujawski
820 Frank Rasko, shoe-maker
Jaquith Ct ends
824 Wodka Eros, meats
825 Molmar & Nagy, soft drinks
Fisher begins
826 Joseph Barcza
Mrs Sophia Koczan
827 Stephen Witucki
830 Leo Deka, coal
831 Ladislaua Witucki
833 Mrs Mary Witucki
835 Teofil Witucki
836 Leo Deka
842 Chas G Koczan, wall paper
843 Boleslaw Luzny
844 Matthew Oosztynowicz
845 Ben Kornfeld, 2d hd goods
846 Julius Bilinski, gro
817 Michael Ettl, soft drinks
819 Stephen Hodosy, soft drinks
Sample Intersects
901 August Youngquist
903 John Putz
905 Andrew Hagquist
911 Bernard Orlein, bicycles
913-15 Nicholas Horvath rear Mary Balog
914 Erna Ek
917 Frank Rasko
Michael Zsedely
921 John J Tschida
Kerr Intersects
1003 Swedish Lutheran Gloria Dei Church
1007 Rev Carl Anderson
1013 Peter Chlzar
Gurst Intersects
1206 Jacob Bazan
1301 Alexander Nyikos
1302 Alexander Posgae
1303 Michael Andert
1306 Ivar Knudson
1307 Frank Dombrowski
1308 Mrs Julia Bolnski
1310 Peter Szabo
1311 Mrs Anna Ohlund
1314 John Poczansy
1316 Wladyslaw Wojelchowski
Lean et Intersects
1401 Andrew Peterson
1404 Wm Laskowski
1405 Anthony Starzynski
1406 Michael Prhdza
1407 Vincent Kreszel
1408 Wm Winkiel
1409 Michael Zo-kohs
1410 Louis Curtiss
1411 John Frederick
1412 Mrs Eleanor Fekete
1413 St Anthony's Club Room

- 1414 John Berta, contr
1501 Frank Ciszar
1502 John Torma
1505 Simon Brylewski
1509 John Hafner
John Ceichman
1510 Stephen W Murawski
1513 Jacob Leon
1514 Joseph Gyarmaty
1517 Anthony Taporza
1518 Alex Bokor jr
1520 Max Szpelinski
1521 John Krautsak
1525 Mrs Matilda Rosandar
1526 Frank Simon
1531 Louis Poczilk, shoe-maker
Indiana av Intersects
1617 Fritz M Dusch, milk
1619 Mrs Frances Nemeth, midwife
Duball av Intersects
1702 Willis Stoddard
1705 John Toth
1707 George Church
1708 Michael Dolotoske
1711 Henry Hoetel
1712 Hyman Debnckfos
1715 Jacob Leon
1718 Thomas Pakos
1719 Joseph Wroblewski
1723 George Plovich
1724 Guy V Dustman
1727 Robert L Thorpe
1728 Charles O Speicher
1801 Charles F Brown
1802 Wm C Rodgers
1805 Solomon Strzycker
1808 Louis E Zayac
1809 John E Koltz
1812 Max Gantz
1813 Claude B Miller
1817 Brian Williamson
1818 Arthur Vanzant
Calvert Intersects
1901 Ernest Elchhorst
1905 Kasper Kocsis
1909 John Eferski
1915 August Bauwens
1919 Joseph Wisik
1923 Frank Ylik
Wm Tiedze
2001 Wm F Tiedze
2005 Joseph Kolecki
2011 Michael Porlzs
2013 Louis Kohler, garage
Wm McGale
2017 Joseph Smucinski
Donald Intersects
2101 Vacant
2105 Pamyre Cneys
2108 Andrew Pacznesny
2117 Stephen Karo
2119 Joseph Horvath
2203 Peter Katona
2205 John Nyikosh
2211 Walter Ruder
Frank Walters
2219 Joseph E Boylan
CHERRY — From 1418 W
Washington av south to
W Division
110 Caslmr Paprocki
112 John Giszewski
115 Samuel Hesler
119 Oscar Helntzelman
Jefferson Blvd Intersects
205 Malleable Steel
Range Mfg Co
206 Gustave Pauwels
208 Camiel Dubelacere
210 Joseph Kruszynski, contr
218 Michael Vervyrick

- 220 Leon Motzny
222 Frank Jaworski
224 Joseph Maciulski
228 John Gusziany
Mary Phillipiak
Mrs Maggie Regalin-ski
Napier Intersects
302 Mrs Eleanor Artowski, midwife
306 Stanley Salata
310 Michael Zaworski
312 Frank Molnar
325 Camille Bollart
326 Mrs Lucy Martens
327 Arthur Lekens
328 Charles De Yedde
329 Julius Claeys
330 Henry De Vleeschouwer
331 Wladislaw Siglowski
332 Henry Sergeant
Division Intersects
CHESTNUT — From 1400
W Washington av south to N Y C tracks
111 Blanche Griffith
Mrs Lydia Lambert
111½ Frank A Holzman
113 George S Baker
113½ Mrs Minnie Wright
115 Joseph Dombek
116 Leo Niedbalski
118 Nicholas Niespodziany
119 Abraham Weinstein
122 Marion S Gorski
124 Joseph Bejma
125 Joseph Tozewski
126 Vacant
127 Wm Vernon
Frank Posen
Jefferson Blvd Intersects
201 Frank Dobski
203 Frank J Niezgodzki
207 Cecelia Soleta
210 Wm Drzewiczki
211 Joseph Jastrzebski
213 Charlotte Kuczanski
213½ Thomas Guzicki
214 Walter Wrobel
215 Joseph Solomon
216 Mrs Walerja Podelwitz
Wm Otolski
218 John Rybarkiewicz
Boleslaw Wroblewski
219 Adolph DeBasts
222 Irvin Rengelski
Joseph Stawski
223 Mrs Sophia Slot
225 Mrs Josephine Dobski
227 Victor Slott
228 John Deka
229 Joseph Rengelski
232 Valentine Lisiecki
Michael Pukropp
Napier Intersects
305 August Dubuysser
306 Joseph Kowalski
307 Mrs Mildred Jones
308 Samantha Barker
309 Joseph Kil
Joseph Kazynski
310 Ernest Schwenk
311 Joseph Dolnaki
312 Mrs Hattie Sobczah
Konstant Kencki
Mrs Anna Wroblewski
313 Joseph L Paczkowski
315 George Kalczynski
Jacob Lyczynski
315½ Mrs Rose Marks

W. R. HINKLE, INC., Distributors

Fordson Tractors
Farm Implements
Repairing



223-229 N. Lafayette Blvd.
Bell 2338

American Surety Company of New York

Hugh P. Dunnahoo, Agt., 420 J.M.S. Bldg.

Phone Main 7

SOUTH BEND CITY DIRECTORY (1921)

145

316 Polikarp Podemski
317 Camiel Veire
318 Frank Jaroszewski
320 August Ewald
322 Adolph Allard
324 Alexander Petro
326 Albert Neva

CHICAGO, NORTH — From
3900 W Washington av,
n to city limits
No houses

CHICAGO, SOUTH — From
3900 W Washington av,
s to city limits

316 Rene Smosa
320 Vincent Leodanski
326 Alfons Taelman

Division Intersects
410 August Van Osteg-
ham

436 Leon Kindt — From
CHURCH PLACE — From
600 block e La Salle s
224 Earl Hatfield
226 Walter N Sapp
230 Harry Jaks
Frank Kramer

CIRCLE AV — From 1527
W Washington av one
block n to Liston
10 Oliver & Johnson, soft
drinks
104 South Bend Chilled
Plow Co

CITY HALL CT — From
200 N Michigan, w to La-
Porte av
118 Police Station
334 S H Kahn & Co, to-
bacco mfrs
401 Morris Simcox
402 City Court Garage
427 Vacant
429 Albert Ditsch

CLEVELAND AV—Begins
at 446 La Porte av n to
Humboldt
507 Wit Niedbalski
508 Valentine S Przybysz
509 Frank Chelminiak
511 Mrs Rose Camfield
514 Casimier G Hazinski
515 Zygmont A Thilman
519 Ladislau V Stranz,
phys

522 Fred S Rowe
524 Albert N Stamm
525 John S Waligorski
527 Hugo Germann
528 Mrs Anna Jones
529 Earl L Switzer
531 Fred T Vergin
532 Roy M Erler
Otto C Rhinehardt

533 Rudolph Kagal
534 Robert Miller
536 Benjamin C Helt
537 John M Greszk
538 Cassius E Campbell
541 Mrs Mary B Hering
545 Irwin R Eutzbach
549 Carl Uhl
550 Charles L Shedrick
601 Wm A Schwartz
602 Earl S Findley
605 Theodore C Hans
608 Raymond A Schaub
612 Mark B Langell
Lincoln Way W intersects
710 Guy E Kimble
712 Lorren Van Der Karr

714 George F Miltenber-
ger

715 George F O'Brien
719 Louis E Glass
720 Vacant
722 Frank J Neifer
Joseph E Garrett

725 Gustave A Nicolay
726 Raymond E Collier
728 Richard E Stephens
729 Samuel A Helpel
730 Wm L Pierce
731 Clyde Uhl
734 Mrs Elizabeth Em-
mons

735 Mrs Rosie Wesolek
737 Thomas Baumgartner
738 Raymond C Payne
740 Carl C Strandberg
744 Harvey O Striebel
745 Michael Harringer
746 Walker Coleman
747 Mrs Edith E Spencer
748 Daniel W Swem
749 Mrs Sarah R Touey
752 Eli W Raybuck
753 Miles W Hicks
Hicks Garage

Van Buren intersects
810 Charles E Arnold
811 Edward T Motts
811½ Benjamin F Wert
812 Vivian J Jones
813 Charles W Wilkeson
815 Bruce Kreighbaum
816 Edward J Bean
817 Herman Greening
820 Mrs Christina Miller
821 Kenneth Warrner
822 Wm H Meyer, contr
901 Jacob F E Zimmer
904 Arthur J Peters
905 Walter Bloomfield
906 Joseph Uldin
909 Leo K Ranger
910 Ernest Geissler
913 John W MacIntosh
914 Clay H Merley
917 Roy H Curry
918 Louis Johnson
920 Howard L Chambers
921 Russell L Phillips
925 Charles H Beyrer

California intersects
1011 Diehl H Martin
1015 Charles E Colip
1019 Robert McCombs
1025 Fred H Wegner
1031 Mrs Isabelle Greiger

Vassar intersects
1101 Roland Keough
1109 Harold D Marquis
1114 Wm Temple
1129 Fred E Whitcomb

Humboldt intersects
1142 Arthur W Subberra
1202 Albert D Huffman

CLIFFORD CT—From G T
W R R, 2600 block s to
Mishawaka av

502 Vacant
505 Vacant
510 Vacant
522 Vacant
523 Earl McAdams
527-29 Wm H Mogle,
baker
528 Vacant
532 Jesse B Hammond
609 Thomas O Crites
625 Samuel C Nash
629 Maurice N Gustafson
634 Lydia Barnes
Hiram K Bushong

Hastings intersects

705 Melville J Houk
710 Roy M Unrue
720 Melvin W Whitesell
741 Verlie M Reeves
749 Albert J Berry

Wall intersects

806 Walter R Geiger
818 Orley G Berry
820 Marcus J Bolger
Mrs Anna M Gault
833 Guy P Hoose
834 Samuel W Whitmer
837 Sylvester J Myers
838 Robert A Daly
845 Rollie J Miller

CLINTON — From 615 E

George, s to E Sample
608 George S Davis
609 Otto H Collier
611 Lyle Nave
612 Mrs Alice Keefer
613 Alex Wright
615 Ernest Dumke
616 Samuel Riffel
617 Louis H Orvis
618 Wm C Stover
620 Max Hurvich
624 Jacob J Jahn
Roy A Wiley
625 Maurice J Brooks
628 Walter B Stuart

Bronson intersects

702 Everett L Stoner
705 Mrs Nellie Hain
Mrs Emma Winson
709 Floyd J Rankert
710 Arthur G Kilgore
712 Roy W Fries
713 Harrison Weade
717 James F Hughes
718 Lemuel Williams
John Robinson
720 Herbert S Alexander
721 James R Couchman
724 Mrs Luella Thumm
Gladys Smith
725 Wm C Kubbernuss
727 Frank F Fox
728 Earl A Kinzie
729 Frederick Rausch
732 Wm O Schlabach

George av intersects

801 John F Greiner
802 Mrs Catherine A
Kincel
806 Edwin L Witeer
808 August B Bauerlein
809 Reed I Hawthorne
810 Alfred W Snyder
Glenn Gregory
Ernest Riddle

811 Charles Brown
814 Wm, C Smith
Frank Houser
817 Henry Specht
820 Charles G Hassler
Edward Brown

821 George L Eichler
823 Steven L Ashton
826 Arthur Reid
830 Mrs Matilda Zillmer
837 Jesse A Seely
841 Jacob A Fischer
845 Effie E Coffing
846 George Dressler
848 John Nicol
849 Charles A Eyers
853 Mrs Mary E R Bair
855 James W Grove
859 Harry E Klingelsmith

**Real Estate
Homes Exchanged
For Rent Money**

**HASTINGS
REALTY CO'S
BUILDINGS**

Hastings Bldg.

Ground Floor

218 N. Michigan St.

PHONE LINCOLN 6440



**DRY CLEANING
RUG CLEANING
HEMSTITCHING
PLEATING**

**Phones
Main 709
108 W. Colfax Ave.
231 E. TUTT ST.**

We Buy Automobile Paper
From Reliable Dealers

Assets—One-Half Million

BOTH TELEPHONES

ASSOCIATES INVESTMENT COMPANY

WE BORROW MONEY. 8% Paid on Term Loan; 6% on Savings.

THIRD FLOOR FARMERS TRUST BLDG.

Withdrawals Without Notice.

“SHIP BY MOTOR TRUCK”

RAINBOW TRANSFER COMPANY
LONG DISTANCE HAULING

Phones: Main 2750, Lincoln 5350

535 S. TAYLOR ST.

(1921) R. L. POLK & CO.'S

146

CLINTON—Contd
865 Thaddeus Niemczewski
869 Albert F Roschek
873 Louis A Jorgenson
875 George H Prior

CLOVER—From 1606 Mishawaka av, s to St Joseph River

912 Raymond Weade
913 Bert E Nighswander
Wm H Durfee
916 Mrs Amelia Staley
919 Daniel J Rush
924 Wm O Roth
927 Vacant
928 Orrin L Hacker
934 Wm H Ellsworth
936 Richard H Alderson
Emma J Sullivan
940 Wm Stubbs

Ruskin Intersects

1012 Ida W Beach
1015 Arthur E Smith
1019 Roy R Smith
1020 Wm G Garten
1022 Robert G Bolinger
1026 Joseph L Cook
1106 John Z Cook
1109 Wm D Roy
1117 Wm H Weaver

Hildreth Intersects

1209 George Jimerson
1211 Ira E Hose
1213 Mrs Nellie Harstein
1215 Mrs Martha Randolph
1219 Loren F Elbert
1302 Norman W Merrick
1304 Tracy L Clark
1308 C Edward Burwell
1318 Noah D Ackles, contr

CLAYDE—From N Y C R R s to city limits, first e of Leer

1620 Louis P Stackman

Dublin Intersects

Duxton Intersects

Calvert Intersects

1905 Elmer G Amm
1909 John S Aker
1911 Charles Livengood

Bowman Intersects

2011 Charles Johnson

COLFAX AV, EAST—From 200 N Michigan, e to Eddy

110-12 Vacant

116-18 A H Heller, storage room

120 Fred Hubicz, uphol

122 Charles Armstrong, locksmith

Hervey H McIntire, photo supplies

132-34 Nelson Garage

St Joseph River Intersects

Syenmore begins

302-32 Stephenson Underwear Mills

303 Mrs Mary A Cole, dressmaker

307 Ernest Hill
John W Weiss

309 Axel Lindgren

311 Charles Bliss

Bridge begins

101 Indiana & Michigan Electric Co's Power House

127 Samuel C Lontz & Sons, coal

437-41 Staples-Hildebrand Co, bldg material

Emerick Intersects

501 Charles H Finch

502 Wm Ketcham

503 Albert Bender

505 Justus Harding

509 Nicholas Biekel
Mrs Gertrude Dreihelbis

510 Frank B Schock

512 Christian J Seig

515 Vacant

516 Oliver Wilhelm

517 Russell Compton

518 Camiel Rogers

520 John Champaigne

521 Vacant

526 Peter Osterman

528-34 George Sommerer, grocer

530 Oscar Schweer

532 John J Davis

Illil Intersects

603 Ira Miller

Charles E Cosgrove

D C Peck

Chester Tharp

609 Ralph Kroger

611 Mrs Margaret Keller

612 Clyde Mead

615 Martin C Hoban

616 Ernest F Bernhardt

618 Mrs Augusta S Emieh

St Louis Blvd Intersects

708 Joseph Wolf

710 Leo G Gerhold

712 Sabe deBaun

715 John A Klingenberg

717 Christie F Murphy

718 Rev Morton M Rodgers

721 Edward W Zaehnl

723 Edna Marvel

727 Warren Garten

St Peter Intersects

801 Henry Williams

803 Horace Martin

805 Gustav Kubel

807 Edward Schley

808 Louis Pestrick

810 Ignatz Fischer

811 Carl H Thate

812 Herbert Pochlman

813 Benjamin F Troyer

813½ Vacant

814 Clyde C Hewitt

816 Vacant

820 Mrs Elsie Gemberling

825 Vacant

826 Lemuel E Carpenter

827 J Walter Lashbaugh

828 Wm N Bergan

Notre Dame Intersects

903 Couillard School

914 Andrew J Meyer

915 James N Luther

916 Mrs Louise Schafer

918 Max Schlegel

919 Wm H Coblentz

921 Ira Calkins

923 Wm Willis

924 Ernest Lemmerhart

Francis Intersects

1006 Neal D Jackman

1008 Ira Holm

1016 Adam Elsbrenner

1019 Marshall Collins

1020 Mrs Sabina Gerzer

1022 Alexander Thomas

1028 Mrs Mayme Annis

COLFAX AV, WEST—From 200 N Michigan, w to city limits

105 John B Ashburn, barber

107 Salvation Army

107½ Vacant

108 The B B Cleaners

109 Anderson Bros bicycles

110 Crown Service Co, auto tires

110½ Innesmore Hotel
Mrs Lena Knight

111 F L Bunch Sign Co

111½ Menno F Shirk, dairy

112 Gus Metrosnaras, rest

113 Vacant

114 Kagel & Blackford, soft drinks

114½ Agnes Wallace

115-19 Electric Service Co
South Bend Awning Co

Hoosier Textile Mills
B M Cox Piano House (repair dept)

116 Herman A Elbel & Sons, pianos

118 Joseph A Luther, plumber

119 National Cash Register Co

120 L H Orvis, undertkr
Colfax Hotel

121 LaPort Laundry

121½ Oscar Henry

123 Verdier A Lyons, barber

Henry E Page, 2d hd clothing

125-27 Colfax Furniture Exchange

127 John B Ashburn, pool

127½ James L Dulin

129 Edwin P Moore, phys T J Walsh, dentist
H W Dubiske & Co, investments

Direct Advertising Co

Main Intersects

210 South Bend News-Times
News-Times Printing Co

212-14 Indiana Bell Telephone Co, plant dept

215 Elks Temple B F O E

216-18 South Bend Chamber of Commerce

Roy Scouts of America
U S Veterans Bureau

220-22 Indiana & Michigan Electric Co

223-25 South Bend Tribune

226 Grace Corset Shop

228 Berteling Building
John B Berteling, phys

Murjorie B Galloway, music tchr

Raymond DeFrees
Mrs Mabel Hawkins
Mrs A Tatro

Lafayette Intersects

307 Charles Conoley

309 Mrs Mary E Major

311 John F Reynolds

311½ Louis Frensd

312 Mrs Helen M Longley

313 Joseph M Stephenson

314 Mrs Mary Summers

INTER-CITY TRANSFER COMPANY

GENERAL FORWARDERS AND DISTRIBUTORS

STORAGE, 200-204 E. Jefferson Blvd.

Both Phones 2131

MICHAEL I. NIEMIER

1505 W. Division
Phone Lincoln 1802

Agency
Manny Furnace
SHEET METAL WORK
EAVE SPOUTING, ROOFING
CORNICES, ETC.

SOUTH BEND CITY DIRECTORY (1921)

147

Chandler
Six

217 E. Jefferson Blvd., Cor. Lincoln Way East. Phone Lincoln 1693

F. L. MENDEZ & COMPANY, Inc.
Automobiles and Accessories

Cleveland
Six

315 Thos P Moredock
319 Charlotte S White,
nurse
Rt Rev John H White
Mary M White, nurse
Katherine White,
nurse

321-23 Reynolds Apts
321 Fannie Devlin
322 Bren H Shafer
323 Charles J Taylor
Mrs Sarah Taylor
325 Irvin L Calvert
403 Mrs Caroline Hepner
405 Clifford R Bickel
Mrs Theresa H Grum-
mell

408 Junior High School
409 Harry M Crow
410 Junior High School
413 Wm Krueger
Frank Crowley
417 Jacob Glaser
422 Grammar School

**William intersects
Caldwell et begins**

502 Mrs Clara LaPierce
Anton R Boeckling
508 George W Stewart
510 Francis Labadie
517 Elmer Oliv T Birdsall
512 Mark B Guise
512½ Earl M Lehman
518 Chas G Powell
521 Mary L Hine
522 Charles H Harper
527 Andrew C Weisburg
528 Wm C Lantz
532 Samuel R Pace
536 Mrs Jennie Lockhart
537 Edmund Koche

Taylor intersects

602 Mrs May C Byerley
Norman Roos
606 Harold Shafer
610 Charles E Crockett
614 Ralph W Anderson
615 Dr Hugh M Miller
616 Robert A Cyrier
623 Mrs Emma F Chapin
625 Edward J Righter
627 Elmer Crockett
629 Frederick C Klein
630 Noah A Hurst

Scott intersects

701 Mrs Louise Wring
702 Herbert W Eldredge
703 Francis W VanAnt-
werp
Carol T Kepler
Elmer V Stremme
707 Charles L Millhouse
711 Frank B Whitehall
712 Forrest Hillier
713 Marcus R Gibbs
716 Harry C Beaver
719 Jane A Fralick
720 John I Shafer
723 Edgar H Myers, phys
724 Wm M Danner
728 Minnie C Wenger
730 Edgar G France
734 Audrey McCall, music
lehr

802 Albert Shephard
808 Archibald G Graham
810 J Donald Lower
816 Charles L Zigler
817 Charles M Oberlin
820 Jonathan P Creed
824 John Ferguson
828 Jay C Bowsner
831 Rev James L Gardiner
D D
832 Oren A Fulkerson

835 Edward L Schuell
836 Nicholas Kowalski
837 James Snyder
837½ John Eckamp
838 Hiram I Glynn
839 Sidney Wolff
840 Robert P Edwards
841 Arthur E Swartz
901 Wm W Austin
902 Harry J Dundon
905 Chas C Terry, phys
906 Charles W Holloway
909 Mrs Mary A Brugger
910 Anne C Carlson
Joan Studio Shop, art
gds

912 Donald H Lord
913 Cyrus Pattee
917 Wm O Davies
919 Edgar F Johnston
921 Vacant
923 Lewis C Matthews
925 Vacant
930 Lawrence F Hostetler

**LaPorte av intersects
St Pauls pl ends**

1001 St Paul's Memorial M
E Church
1002 Milo G Hodson
Walter M Weld
1008 Fred Elbel
1011 Martin Plaffenbach
1012 Mrs Phoebe Jackman
1014 George P Goetz
1015 Frank Gohn
1015½ Moody Rogers
1016 Wm A Hafner
1017 Joseph A Gray
1018 Wm Maurer
1019 Julius H Garab
1022 Mrs Blonden A
Knoblock

1023 Leo J Thilman

1028 Mrs Frances E Zelt-
ner
Edward P Latoski

1029 James H Kivlan
1030 George Gale
1031 Felix Przygocki
1032 Frank M Cimmerman
1033 Howard B Mell
1034 Kazmier W Jersakow-
ski

1035 Orman E Hupp
1036 Albert F Honer
1037 Mrs Mary E Turner
1038 Frank C Stevens
1043 Steve Nagy
1044 Vacant
1044½ George Pinter
1102 Paul Hesler
1102½ Arthur A Pare
1106 Antoni Zberczyny
1107 Nicholas Markus
1109 Anton Kohler
1111 Nandor L Toth
1113 Earl Nixon
1114 John Baumgartner
1116 John J Makielski
1118 Louis M Schwartz
1119 Eric G Okerlind
1120 Grover Sears
1122 Wm Entzian

Elm intersects

1201 Irving J Wilson
John B Polcyn
1205 Roe P DeVoe
Joseph Sinc
1209 George Underly
1213 Edward Thomas,
grocer
Ralph F Laker
1214 Matthew Beidinger,
soft drinks
1215 Mrs Anna W Goebel

1216 Frank Senics
1218 Mrs Arnes Atvas
1219 Leonard Richardson
Jerry Williams
1220 Charles G Olson
1223 Mrs Bertha Koerth
1224 Stanley J Tajkowski

Spruce ends

1227 Edward J Seifert
1228 Alexander B Mills
1230 Mary Romine
1231 Anton Gorog
1232 Webster Williams
1234 Andrew Tomaszeki
1235 Mike Hasko
1236 Joseph Fumits
1237 Julius Szalay
1238 Mrs Bertha Kecske-
mety

1241 Mrs Verna Liszewski
1245 Andrew Hartman
1247 Frank Himber
1251 Albert H Ballard

Walnut intersects

1306 George D Grayson
1319 Charles Buchholtz
1321 Peter Wagerbauer
1322 Mrs Sarah Allen
1324 Theresa Horvath
Andrew Festa
1326 Michael Kitkowski

Studebaker intersects

1415 Frank Harringer, soft
drinks
Birdsell intersects

1524 Charles L Johnson
Mrs Ida Sater
1525 John Spilski
1526 George Reaves
1527 Daniel Balint
1529 Vacant

Adams intersects

2606 Andrew Piasecki
2610 Alex Szabo
2618 George Molnar

COLLEGE—From 1522 W
Washington av n to city
limits

101 Daniel Szabo
Floyd E Irvin
103 Rev James R Smartt
105 Emmett McHenry
109 Mrs Catherine Fear-
kes

115 Ignatz Hozinski
Coffax av intersects

123 Anthony Kolupa
125 Frank W Szybowicz
127 Arthur Celmar
se cor Knoblock & Martin,
coal

Orange intersects

201 Stanley Andrzejewski
205 Benjamin Bentmon
209-11 Jacobson-Peterson-
Peltz & Kauffer,
grocers sundries
210 Bert Mead
212 Bernard A Hagman

Paradise intersects

218 Wm Andrzejewski
224 Wm L Kazmierski, gro
225 Wm Kugel
226 Mike Buczkowski
227 Stephen Vargo
229 Harry VanDusen
230 Ladislav Andrysiak

Linden av intersects

309 Andrew J Anderson
Florence av intersects
413 Scull Seward
415 Richard E Buschatz
421 Ignace Micinski
422 Owen D Fellows, gro

**CONSULT THE
Classified Business Lists
IN THIS DIRECTORY**

IF YOU WOULD FIND WHAT YOU WISH TO BUY



Phone
Lincoln
5819

FOR QUICK SERVICE AND GOOD MULTIGRAPHING
WORK CALLED FOR AND DELIVERED
BETTER PROCESSED LETTER SERVICE

PROOF ALWAYS FURNISHED

South Bend, Indiana

Room 204 Citizens' Bank Building



MISHAWAKA

W. R. HINKLE, Inc.

DISTRIBUTORS

SALES ROOMS AND SERVICE STATIONS
323-229 N. Lafayette Blvd. Phone, Main 2338
Lincoln, Way E, Branch, 144-148 L.W.E. Mr. In 2894

—BRANCHES—



NORTH LIBERTY

148

(1921) R. L. POLK & CO.'S

COLLEGE—Contd

- Sibley intersects
514 Valentine Korvak
Fassnacht av intersects
Longley av intersects
C 1 & S Tracks intersect
Lincoln Way W intersects
712 Vacant
713 Vacant
901 Wm A Patzowski
903 Elmer Ackerman
906 Leslie W Jones
910 Ernest C Eggert
911 Lloyd C Augustine
913 Charles M Markham
914 J Franklin Colip
922 Phillip S Morse

- California intersects
1001 Charles E Savery
1002 Mrs Harriet Beyer
1003 Mrs Catherine Goering
1009 Rudolph H Kline
1010 Alvin M Bailey
1015 Fred Mitchell
1017 Emanuel Heltzel
1018 Michael F Hill
1027 Louis Finch
1031 Frank Roytek
1032 Bert Mowers
1034 Charles Schlundt
1039 Roman P Golambowski

- 1041 Michael Golambowski
1045 Albert J Raab
Vassar av intersects
1709 Joseph Hansel
1715 Kenneth K Rockne
1806 Clem K Kuehne
1847 Orlo R Deahl
1851 Arthur B Williamson
1857 Orville B Scandling

- COLUMBIA** — From 317 E
Wayne s to city limits
231 Walter Ansell
231½ Jacob McPherson

- Lincoln Way E intersects
301-31 C S B & N I & S M
Freight House
312 McKinley Werner
314 Wm C Mortoff
318 Edward F Conlen
320 Charles H McNeil
324 Russell Rose
Alexander Clubb
330 Clifford Beghn
332 Kamm & Schellinger
Co, brewers

- Division intersects
401-31 Birdsall Mfg Co,
farm implements
402-34 Birdsall Mfg Co,
farm implements

- Mourne intersects
502 DelMonte Bryant
504 Ed Noble
506 George T O'Dell
508 Nathan Sellers
510 Lester Kellogg
511 Frank Barnes
514 Mrs Hattie Hollinger
518 Mandel E Gilman
520 Mrs Clara Replogle
522 Bert H Gibson
522½ Lawrence Osler
523 Herbert H Fay
524 Lewis E Taplin
525 Lloyd O Moore
526 Leroy D Tom
527 Arthur W Teel
528 J Frank Mortimore
529 Henderson McCellan
530 Mrs Esther D Hull
Gordon R McCrea

- 532 Meier Kamymsky
533 Carl W Kenyon
533½ Glen M Davidson
537 Bert S Pence

- South intersects
609 Winfield Forst
613 Wellington Dice
614 Mrs Eliza A Stover
617 Henry Eucher
618 Barkley A Martin
619 Samuel C Johnson
619½ Wm D Hagadorne
620 Mrs Nettie Ashbaugh
621 Mrs Ida Leibow
622 Arthur Schankerman,
poultry
624 Clinton E Green
625 Lee Henderson
629 Marshall E Tuckey

- Ironson intersects
701 Alexander Gillan
702 Vacant
705 Russell C Barrett
A Corydon Seybold
707 John Finkenbinder
709 George A Wittner
710 George W Phillips
Phillips & North,
photographs
712 John C Epler
Stewart Proushour
716 Wm W Anderson
718 Clifford T Roberts
719 Eljah E Quick
720 Melvin W McGraw
721 Mrs Belle Wurster
725 Michael Pullman
726 P Lester Crum
727 Harry W Taylor
728 Samuel Knox
730 David L Platz

- Ohio intersects
909 Elza Moullenhour
910 James V Wyland

- Keasey intersects
1006 Claude Grant
1015 Mrs Mattie Hart

- Wenger intersects
1211 David McCullough
1212 Louise C Morse
1213 George Epler
1214 Willard W Ewer
1215 Herman Wendt
Pennsylvania av intersects
Broadway intersects
Haney av intersects
Indiana av intersects
1615 Ralph Huston
1617 Ralph Nichols
1619 Benjamin E Crippin
1805 Joseph Nusschart

- Duball av intersects
Dayton intersects

- CORRY** — From 918 Niles av
e to city limits
421 George Bennett
427 Sidney A Thornton
437 Whittler Holmes
Alonzo J Holmes

- Lawrence begins
502 Edward J Mulligan
505 Wm Adelsperger
507 Aloysius A Humphrey
511 Charles E Adelsperger
513 Mrs Lillian Davies
519 Richard J Broadwell
524 Wm Emmons

- III intersects
601 Orson L Morgan
602 Leo L Cook
607 Mrs Catherine Sack
Albert H Spaulding
613 Edwin R Martin
623 Fred J Weber

- N St Louis intersects
704 Paul W Singer
708 Audrie E Long
723 Charles R Doran

- N St Peter intersects
805 Frank D Wolfe
815 Clarence A Wils
Notre Dame intersects
902 Peter McDague
904 Mrs Pearl Muche
904½ Vern Harbaugh
906 Russell A Mott
908 Louis E Edris
910 Ray T Throckmorton
912 Leroy S Smith
914 Edward W Mannoek
914½ O C Worsley
916 Julia Peterson
918 John V Stockwell
921 Wm F Meyers

- N Francis intersects
1001 Frank J Cosgrove
1015 Benjamin Plotkin, gro
1017 Benjamin Plotkin

- South Bend av intersects
N Eddy intersects
1139 John Blakeman

- Arthur intersects
1217 Wm W Gernhorn
1219 Noble Myers
1223 Wm H Casper
1235 Lawrence Reed
1239 Christian Seiser
1241 Michael Frahrler
1243 Vacant

- Walsh intersects
1321 Vacant
1323 Edward Neddo
1327 Harold E Neddo
1461 Wm Archambault,
contr

- COTTAGE GROVE AV** —
Begins one-half block W
of 820 Oak, n to Portage
av
322 Victor Edstrom
324 Walter J Lamirand

- Oak intersects
403 Jerome R Dumont
407 Mrs Isabelle Jordan
409 Peter Boberg
Morris Pomerantz
Samuel Zoberg

- 411 Wm M Bunbury
414½ Merrill Amm
418 John Smith
420 Jacob Pomeranz
423 Vacant

- Fuerbringer intersects
425 Edward C Pfister
426 Harry J Jodon
429 Gustav Reum
430 Charles J Engel
431 John Nelson, contr
432 George J Keasing
439 George C Meadlimer
441 Christopher J Connor-
ton

- Grand View av intersects
520 Art Burner, welding
A B Bulla, vulcanizer
521 Wm H Armstrong
521½ Wilber R Armstrong
525 Rudolph C Bauer
526 George A McIvar

- Lincoln Way W intersects
600 Otto Sieg
601 Jerry Moore
602 John R Chamberlain
604 Carl G Swanson
605 Frank P Henderson
607 Horace W Hartzell
608 Martin Kukla
610 Joseph J Kazmierzak
612 Howard A Pruyne

PREST-O-LITE BATTERIES

ATWATER-KENT IGNITION

ZENITH CARBURETORS

A. W. PETERSON, Factory Distributor

323-325 SOUTH LAFAYETTE

PHONE MAIN 4763

CITY LUMBER COMPANY

BUILDING MATERIAL

Phones: Lincoln 1466 Main 676

Cor. Broadway and Lafayette

SOUTH BEND CITY DIRECTORY (1921)

149

614 Guy F Burruss
615 Richard Hanley
617 Ross C Landgraf
619 Jacob H Zeitler
620 James H Snyder
623 George A Kirchmeyer
624 Mrs Ida A Evans
625 Ernest Brown
629 Wm Clem
633 Mrs Ida Buechner

Lindsley intersects
701 Adam Muesell
702 Arthur H Larsen
705 Viola Helpel
706 Harold Haines
707 Mrs Sarah Riggs
708 Sterling M Pierce
711 Adam O Wilson
712 John C Chidester
714 Marvin Nygrant
715 John L Bowman
716 Wm G Swanson
717 Edward Smith
718 Edward Hagey
721 John D Ciesne
722 Harrie T Funston
723 Robert W Gaffil
725 Dewitt Southworth
726 Clyde A Zabriskie
729 John M Peterson
730 Clarence G Livengood
733 Edgar E Burner
737 Homer G Welton
738 Rev George E Enter-
line
741 Harry E Parsons
743 Claude O West
744 Bert Graybill
747 Wm F Gau
748 C Howard Bucher
750 Cecil J Morrison
Horace T Reynolds
751 Grace Huntsman
752 Herman G Lutz
Home Mountain Pub
Co
754 Louis L Sausman

Vanburen intersects
803 Arthur V Meyer
805 Hollis N Bryant
808 Howard D Shaw
811 Tecumseh Kilgore
812 Jacob N Crothers
814 Claude Barker
Leslie A Meyer
Frank Kazmierzak
815 Ralph E Bettles
817 John Thomas
818 Edward J Huber
823 Lloyd Bennett
824 Delbert J Beckley
901 Edward F Saehlof
902 Wm F Pfister
907 Frank H Ebright
911 Charles Hinz
915 Mrs Cora B Davis
919 Michael Kabrick
921 Martin Kabrick

COURT, NORTH—From 213
W Washington av n one
block
No houses

COURT, SOUTH—From 216
W Washington av s one
block
County Jail

CRESCENT AV—From 714
N Emerich n to Hill
602 Wm M Hatfield
604 Raymond Bakeman
Calvin Gonser
606 Fred C Henning

608 Mrs Ann Farr
610 Earl Limerick
612 Frank Turbo
612½ Joseph Verde
614 Frank Tirota
615 Dairy Products Co
616 Michael Syczka
618 James Reasor
623 Thomas E Curran

CRUMSTOWN AV—From
Glenwood northeast to
Lincoln Way W, 2 n of
N Y C R R

CUSHING — From 733 W
LaSalle av n to Portage
av
307 Zeke O Sellers
308 Lloyd L Long
310 Frederick Coffield
311 Earl E Eaton
316 Abraham H Fries
317 Lemuel E Barbier
318 Otto M Polanek
322 John J Detzler
323 John D Harris
324 Edward Wagner
325 Harvey G Reed
327 Haynes Peters
328 Peter M Motts
329 Vacant

Oak intersects
403 David H Baer
408 Wm C Yena
408 Mrs Lottie Moss
412 Herbert A Farnard
417 Mrs Effa Wayne
418 Emil Baker
419 Edward A Rostiser
420 Frank N Kies
423 Bernard Hauger
424 Palmer D Cole
425 George Helm
426 Frank Dunn
427 James J Brown
429 George Bukowski
430 Mrs Antonia Johans-
on
431 Ephraim H Peffley
433 Wm Johnson
439 B Frank Wells
Grand view av begins

Lincoln Way W intersects
506 Joseph H Kagel
507 George Winther, shoe
repr
509 Jonathan A Hardy,
barber
510 Charles H Moritz
514 Jacob W Marker
515 Wm Searfoss
520 James H Cannon
520½ Frank D Vincent
521 John A Lungstrum
Clyde Heckman
522 David Eastle
523 Frank Irwin
525 Arthur L Hixon
527 L Millard Patterson
528 Mrs Cora L Pitcher
601 Mrs Mary L Fisner
602 Wm E Driggs
605 Lawrence Simpson
606 Charles J Tompkins
608 Louis A Lederer
610 Paul F Joers
611 Mrs Julia Wunderlich
612 Charles Weiss
612½ Marian VanDusen
614 Charles J Nisch
615 Geo O Woodruff
617 James R Curtin
619 Mrs Sarah M Zollers
Albert Dallare

620 Jesse C Taylor
622 Donald W Hosford
623 George W Wandel,
upholstr

625 Samuel E Snoko
626 Joseph T Madden
627 Edward A Kline
628 Louis Frazin
629 Lloyd G VanOstrand
630 Edward J Campbell

Lindsley intersects
701 James W Smith
702 George W Collins
707 Clarence E Miller
708 Clyde H Smith
709 Clair C Calahan
710 Louis Levy
713 Alvin Hagy
714 Charles M White
717 Mrs Christina Pur-
ucker

Logan ends
718 John B Kizer
721 F Dreibelbis
726 Frank M Hauser
729 Ole P Nolsom
730 Wolfking Wohlrab
733 George A Swintz
734 Mrs Nora Hagerty
738 Jacob W Grater
739 Wm A Odell
741 Ernest F Krueger
744 George Ahrens
745 George A Senseman
747 Charles E Applegate
748 Otto C Rasp
750 Elmer F Bernhard
751 Second Church of the
Brethren

Vauburen intersects
803 John Barbier
807 John C Wener
808 Mrs Karen Cordtz
811 John H Alward
813 Frank A Hauck
819 Fred C Poore
821 Ira M Ullery

DALLE AV — From 902 E
Broadway s to city limits
1502 Frank R Swink
1518 Stanley Bukowski
1526 Earl E Motts

Indiana intersects
1612 Howard W Overlease
1615 Robert E Cornwall
1616 Arthur Diamond
1617 Mrs Hattie Robinson
1618 Raymond Metzger
1619 Gordon W Long
1620 Harry E Newman
1622 John L Donahue
1624 Albert F Swantz

Duball intersects
1703 Jeremiah McCarthy
1705 Arthur Streit
1709 Raymond G Shawhan
1711 Clough W Hathaway
1714 Benjamin Troyer
1715 George Milner
1717 Louis B Gandy
1718 Harold Fites

DAYTON EAST—From 1714
S Michigan e to city
limits
110 Arthur J Heminger
112 Eugene Hill
113 Walter G Eckler
114 Conrad R Adams
115 Alva Crites
116 Frank H Clemens
117 Frederick S Kale
118 George W Feaser
121 John S Showers

Timken, Hyatt,
New Departure
Bearings

HAGEDORN & WEBSTER
HARLEY-DAVIDSON SERVICE CENTER
BEARINGS SERVICE DISTRIBUTOR
216-222 E. Jefferson Blvd.

GOODYEAR
TIRES

Order Your Newspaper Now
The SOUTH BEND NEWS-TIMES
THE LEADING NEWSPAPER
Every Morning and Sunday, or
Every Evening and Sunday
Call Main 2100

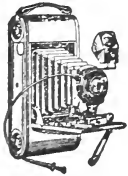

A U L T

Camera
Shop

122

S. Main
St.

Kodaks

Photo
Supplies

Developing
and
Printing

Albums



C. H. DEFREES COAL AND COKE

CEMENT, LIME and CLAY GOODS, MASON'S SUPPLIES

315 S. Taylor

Phone: Bell 279, Home 5279

150

(1921) R. L. POLK & CO.'S

- DAYTON E—Contd**
- 123 Frederick M Williams
129 Mrs Anna Koenig
130 John W Woodruff
132 John A Miller
133 C John Johnson
136 Julian H Weed
137 Jeremiah O Keyser
S St Joseph Intersects
201 Frank C Williamson
202 Minnie R Bielby
206 Philip H Shine
207 Almira Peterson
209 Walter M Youngs
211 Arthur C Middleton
212 Chester A VanArsdel
215 Carl E Johnson
216 Monroe W Culp
217 Vern N Frame
218 Harry B Brazy
219 Michael Nieman
220 Fred F Kemps
221 James M Vicker
223 Caroline Richardson
224 Vacant
228 Thomas Douglas
230 Warren H Hullinger
233 James R Lineback
236 Emma Gushawa
240 Homer Scott
Carroll Intersects
301 Ralph M Whitmore
303 Wm H Trost
304 Fred E Scranton—
Insho
Edward G Smith
305 Charles W Gill
307 Charles Flair
310 Roy A Knoblock
316 Henry G Tidwell
317 Jackson Gard
318 George Wise
Columbia Intersects
401 Samuel Raz
402 Albert P Slusser
406 Carl F Halquist
409 Henry K Margee
410 Frank Vincent
411 Robert H Storm
Fellows Intersects
505 John F Bostater
506 Grover D Dean
509 Gustav Schulz
510 August G Radke
517 Frank C Sibley
518 Herman Wolters
521 Eli W Carter
522 Edward G Bessler
524 Fred H Weltzlin
525 Wm Diedrich
530 Homer A Garnood
531 Ralph Rogers
534 David E Bradley
Rush Intersects
602 Wesley E Straub
606 Basil L Selber
610 Edward A Blain
613 Edward J Becker
618 Wm R Hall
621 Elmer W Flery
622 Otto F Deyer
625 Roy G Carter
Marietta Intersects
737 Myrtle E Smith
739 Milton A Wurster
sw cor High Studebaker
Park
High Intersects
801 Fred H Schweitzer,
gro
815 Louis J Schad
817 Frank E Emery
818 Earl W Vincent
821 Carl E Harquist
825 David R Johnston

- 910 Irvin S Morse
913 Dory A King
914 Alexander N Turner
919 Earl Lee
Mrs Rose Guendeck
922 Harry D Weaver
923 Victor A Dunnuck
924 Charles F Greenburg
927 Melvin C Hahn
928 Harry E Roy
Date av Intersects
1001 Carlisle Vitchhead
1002 Mrs Alice Annis
1005 Charles L Granger
1006 Catherine Signs
1009 Lawrence W Barber
1010 Mathew S Seaton,
painter
1013 Henry F Schultz
1014 David H Clements
1018 Albert Fry
Miami Intersects
Marion Intersects
1201 Walter S Gill
1202 Vacant
1203 Wm E Flanagan
1204 Paul J Walsh
1207 Stanley F Kleinert
1208 Wesley J Barnard
1209 Charles Replogle
1210 Marcus A Bixby
1215 George E White
1218 John L Heist
1222 John W Parker
Leer Intersects
1311 John E Airgood
1315 Wm M Brodbeck
1316 Daisy M Shatto
1320 John E Selbert
1321 Vacant
1323 Mrs Frances C Hedger
1324 Van R Burke
Clyde Intersects
1327 George A Harman
1328 Herbert E Mylott
1331 Joseph Stack
1342 Rollo O Monroe
1335 Paul Coppins
1336 John A White
1339 Grover C Fleming
1340 Reuben R Feferman
1343 Edwin T White
1344 Augustus E Nestler
1348 John Vance
1353 Frank Abraham
Venon Intersects
Kilne Intersects
Caroline Intersects
1618 Henry Mecklenberg
DAYTON, WEST — From
1800 S Michigan to W
Main
110 Mrs Edna Dillingham
DELAWARE— From 2000
S Grant w to city limits
No houses
BELL CT — From 1501
Leer w one-half block
along N Y C lines
No houses
DEMAUDE AV— From 928
Portage av ne to Wood-
ward av
1009 Vacant
1011 Frank V Urquhart
1017 Omar J Brubaker
1019 George H Brown
1021 Abram Kirkpatrick
1023 Nicholas Ernzer
1024 Charles G Betz
1025 Vacant

- 826 George E Jones
829 Carl O Mellquist
901 L Dale Galt
906 Richard Dykeman
907 Thomas C Myers
909 Lester E Beatty
1027 Arthur Schubert
1028 Emery E Snyder
1032 Charles F Thompson
DIAMOND AV— From 624
LaPorte av n to unplated
territory
613 Eugene T Howard
617 Mrs Lena Kagel
621 M John Horwarth
623 Daniel Mottgtinger
624 Edward A Nimitz
626 Adolph R Nimitz
629 Emory Varga
630 Harry M Mitchell
631 H Monroe Hardman
633 Ignatius E Dabrowiak
636 James Holmes
638 Walter Hajaj
639 Wm M Manning
642 Roscoe Shock
644 Ora D Kelver
645 Eugene C Kizer
646 Elmer Lavinger
647 George H Hoffman
658 Herbert H Johnson
Lincoln Way W Intersects
720 Glenn E Phillips
724 Nate Austin
725 Frank E Phelps
726 John E Johnson
727 Frederick T Krueger
728 Adelbert A Dodge
731 Richard Busse
734 George W Fatterson
Lester Blackner
Mrs Josephine Neds
735 John J Collins
737 Verne C Bldack
739 Josephus Moomaw
740 Ernest B Smith
742 Frank B Keller
743 John Meek
744 Frank Steele
746 Charles T Klettke
747 Charles F Hass
748 Mrs Rose Knight
749 Carl H Winther
750 Mrs Anna G McCague
751 Emil Winther
753 Edward E Rupe
755 Axel J Anderson
VanBuren Intersects
801 Harry J Jackson
805 Grover C Uhl
807 Ben L Smith
811 Mrs Nettie Goldenberg
812 John W Laffin
813 James B Clemens
814 Wm A Ellis
815 Arthur M Rivard
816 John Lacombe
819 Wm H Krah
820 John D Hunt
821 Charles E Fearn
822 Frank R Wilcox
825 Asher W Dute
901 Mrs Zora Mead
906 C Arnold Thompson
913 Albert Krause
917 Roy Arnold
918 John W Nikart
921 John A Holmberg
California Intersects
1009 Herbert Clowell
1010 Ross R Blackmore
1021 Wm A Bethgrew
1022 Claude McClung
1033 John P Tiernan

Everything

THE BIG ELECTRIC SHOP

S. D. Moran & Son

Electrical

132 North

Michigan St.

CALL

Main 107



Conservative Life Insurance Company of America
HOME OFFICE—SOUTH BEND
A Home Company Issuing Policies for the Whole Family

SOUTH BEND CITY DIRECTORY (1921)

151

1034 Earl H Meyer
 1041 Ernest L Hoyt
 1045 Karl F Conner
 1046 Mangle A Bergman
Vassar intersects
 1101 Oscar W Schaffner
 1110 George F Altice
 1117 Quinton R Williams
 1125 Warren F Taylor
 1130 Emil A Marx
 Carl G Meyer
 1133 John B Grinnell
 1137 Leo Rafferty
 1145 Carl C Miller
 1207 Charles Horwath
 1217 Guy M Brandt
 1230 Russell W Stellner
 1237 Raymond Jewell
 1249 Mrs Clara Peterson
 1265 Clark R Carson

DINAN CT—From 618 N
 Michigan e one block
 111 Cecil C Scott
 113 Jay Green
 114 Mrs Anna Holtz
 117 Frank B Julian
 118 Edwin F Worden
 119 John C Small
 120 Wm R Warburton
 121 Theresa M Patch
 122 Mary F Jorgenson

DIVISION, EAST—From
 400 S Michigan e to Eddy
 101 G T & W Passenger
 Station
 109-115 Walter C Miller,
 coal
 112 Ind & Mich Electric
 Co, warehouse
St Joseph intersects
 201 G T & W Freight Of-
 fice
Carroll intersects
St Joseph River intersects
S Notre Dame intersects
 W R Hinkle Inc,
 warehouse
S Francis intersects
 1012 John Dollman
 1014 Leo Taberski
 1030 Mrs Alice E Difert

DIVISION, WEST—From
 400 S Michigan w to city
 limits
 102 Samuel Weiss, cloth-
 ing
 104 C E Frank, wall paper
 105 Vacant
 106 Fred W Aslin, plmbr
 108 George Bouyas, restr
 109 Wm H Carlin, lock-
 smith
 110-12 Robert T Fleming,
 meats
 111 James G Brown
 111½ Mrs Vivian Dale
 113 Vacant
 114-16 Wilder Co The,
 coffee
Main intersects
 212 Laura Harris, dress-
 maker
 Marimus Harris
Lafayette intersects
 310 Wm C Warner
 311 Frank Mills
 313 H C Thornburg
 314 Joseph D Cowie
 315 Wm J Axford
 317 Melvin Bybee
 319 H Earl Carpenter
Franklin intersects

411 Stephen J Gyenge,
 tailor
 411½ Earl C Rankin
 412 Max Sclamberg
 416 Max Kleiman
 418 Max Kleiman, grocer
 419 Wm E Overholt
 420 Vacant
William intersects
 502 Beecher & Whitmer,
 grocers
 502½ James B Edgar
 Claude E Edwards
 Wladislaw Wroblew-
 ski
 504 Henry C Rupe, 2h hd
 gds
 506 Charles H Nelson,
 printer
 506½ Edward Beudway
 H F Krueger
 507-09 Mrs Minnie G Hol-
 den
 508 Peter Szalewski,
 tailor
 508½ James Rizzo
 510 H P Alward, cigars
 512 W R Jackson, barber
 514 Wm E Wolcott, wall
 paper
 514½ Otto Cochran
 Max Eble, shoemkr
 516 Rose Lower
 517 Benjamin Pureo
 519 Vacant
 520 George McMahon
 524 Lazarus Altfeld,
 druggist
 524½ G M Hinderleider
Taylor intersects
 602 Michael J Touhey,
 grocer
 604 W H Gordon, barber
 606 Edward Burton, restr
 608 John Parham, restr
 610 Calvin Flowers
 611 Samuel Hershberg,
 meats
 612 Mayer Sofan, grocer
 613 John Brown
 614 Abraham Barkan
 615 Puhalo & Drischa,
 pool
 616 J M Minkow, junk
 617 Everett Brown
 Harry Katz
 618 Oscar Goldberg, gro
 620 Eugene David
 622 Sawyer Biscuit Co
Maggie et begins
 623 Mrs Ethel E Ray
 624 Mrs Rosa Surkis, dry
 gds
 Solomon Surkis
 626 Philip Rubin, whol
 fruits
 626½ Benjamin Halperin
 628 Louis Cohen, grocer
 628½ Philip Dermer
Scott intersects
 702 Vincent K Kaniewski,
 undertaker
 704 Harry Hodes, grocer
 706 Louis Kuritzky, feed
 barn
 708 Benj Ziker, meats
 Joseph W Wiley
 708½ Morris Fefferman
 710 Vacant
 711 Rev Benjamin D Liss
 713 Bert Botos
 715 Mrs Julia Szybowicz
 717 Anthony Grochowski
 718 Herman Gentner
 720-22 Wm T Lowe, gro

723 Samuel Ax
 Harry Hoffman
 725 Ignatius Gorniewicz
 729 Morris Hoffman, 2d hd
 gds
 730 Vacant
 732 Denton Tool Co
 735 Frank Niespodziny
 736 Economy Tire Shop
 737 Wladyslaw Rybicki
Chapin intersects
 806 Christina Mazepa
 807 Mrs Amelia Wacunas,
 grocer
 Paul Wacunas
 809 George Kostel
 810 Stephen Torok
 811 Andrew Kobielerok
 812 Joseph Torok
 Emery Sabo
 813 Shaffstail Battery
 Service
 814 John Oross
 816 Balogh & Bella, restr
 818 Bethel Mission
 818½ Ernest Williams
 W M Love, tailor
 Edward Swearingen
Pine intersects
 901 Joseph Drazsznak
 902 John Almesy
 905 Joseph Vargyas
 906 Mrs Antonia Sojka
 Anthony Krygier
 907 Edward Schepens
 909 Carl Gorniewicz
 910 Charles Szalal
 911 Mrs Anna Putz
 Albert H Bruegel
 912 Michael Sokolowski
 916 Vacant
 917 Frank X Balka, bar-
 ber
 918 Frank Kendziorski
 918½ Adam Semovsan
 919 Joseph Chielewski,
 grocer
Laurel intersects
 1001 Henry A Marchiak
 Central Wholesale
 Candy Co
 1003 Casimar J Popielski
 1005 John Szeec
 1007 Michael Nemeth
 1009 Mrs Mary Bogozy,
 midwife
 1011 Paul Jasok
 1013 Julius Szakaly
 1014 Anthony Rapela
 1015 Charles Balogh
 1016 Cyprian Podlotz
 1017 Stephen Groske
 1019 Lipenski Bros, meats
 1020 Louis Horvath, soft
 drinks
 1023 Maggie Kristofzki
 1024 Bert Radecki, tailor
 1025-27 H L May, autos
 Stanley Service Sta-
 tion
 1028 Michol Krol
 1028½ Michael Krol, shoe
 mkr
 1029 John T Niezgodzki,
 cigar mfr
 1030 Kasimir Kimmel
 1031 A T Slott, soft drinks
 1031½ Benjamin Ross
 1032 Julian Parniewicz,
 photo
 1032½ Joseph B Kolo
 1033 Stanley Radlicki, soft
 drinks
 1034 Alexander Mejer, soft
 drinks

Aermotor Windmills
 Gas Engines
 Pumps, Piping
 Fittings and
 Tanks

JOHN C. RUMMEL
 AGENT FOR FARMERS' MUTUAL AID ASSOCIATION
 FIRE LIGHTNING AND TORNADO INSURANCE
 Giving 20 Per Cent Rebate on Rodded Buildings and Their Contents.
 1124 S. MAIN ST., SOUTH BEND, IND.

Homer Furnaces
 Copper Cable Lighting Rods
 Goshen Hay Slings
 Pressure Boiler
 Water Systems

The Ellsworth Store
 "The Brightest Spot in Town"

FURNITURE and
VOCALION PHONOGRAPHS

Main
2403

Elaborated Roofing Company
ROOFING CONTRACTORS

We will be pleased to give you a figure on
Your Roof

218 N. Michigan St.

Main
2403

NORTH SIDE LUMBER YARD

518 North Scott Street

MAIN 131

LUMBER

MILLWORK

152

(1921) R. L. POLK & CO.'S

- DIVISION W—Contd**
1035 Wm Rubin, dry gds
1036 Frank Klos
1037 Julius Goronczkowski, meats
1039 Joseph T Makielski, billiards
McPherson ends
1040 Children's Dispensary and Hospital Assn
1042 Casimir Beczkiewicz
1044 I K Werwinski, ins
1101 Polish National Daily
1101½ Frank Klos, barber
1102 Edward F Rose
1103 Polish Falcons, soft drinks
1105-07 Polish Falcons Hall
1106 Mrs Magdalene Cwiklinski
F J Preuss, tailor
1108 Bruno F Luzny
1109 Lawrence Chelminiak, wall paper
1110 Bruno F Luzny, wall paper
1111 Lawrence Chelminiak
1114 Stanislaus Cybart
Boleslaus Micinski
1115 Frank Gerzinski
Louis Smanda
1117 Paul Harris
Julius Schopp
Asa Goins
Honeymoon Theatre
1118 Mrs Josefina Wroblewski
1119 Peter Kaminski, confr
1121 Loose-Wiles Biscuit Co
A J Swierski, plmbr
Bert J Zaharek
1121½ Bert J Zaharek, real estate
1122 Mrs Agnes Koczorski
Boleslaw Tyl
1123 Joseph Mroczkiewicz, shoe repr
1124 Leo Chelminiak
Mrs Frances Veganka
1125 Mrs Pellaga Drejer, corsets
Edward Szamecki
1125½ White Eagle Theatre
1126 Samuel Reek, gro
John W Barber
1127 Przybyzsz & Niezgodski, billiards
1127½ Polonia Club
1128 Anthony Rose
Arnold begins
1129 Stanley Grzeskiewicz, meats
1129½ Grepan Lahvanski
1131 Maryan Tomaszewski, drugs
1131½ Vernon Sosomen
1135 Labuzlinski & Gadacz, shoes
1135½ Leo Niedbalski, billiards
1136-38 Alfred Zawlsza, dry gds
1139-41 C V Korpal & Son, men's furnishings
1140 Leo J Chabowski, barber
1142 Frank George
1143 Albert Sledzilkowski, grocer
Charles V Korpal
1144 Wladislaw Lorence
1146 L S Kowalski, furn
1148 Frank Kubiac, music
1150 Edward Grzywinski, photographer
Maple ends
1201-03 Martin Kaniewski, furniture
1217 Alexander Gorney
1219 Jacob Gorney
1219½ Theodore Zarem-baka
1222 Peoples State Bank
Peoples State Bank Bldg
Harry D Weaver, dentist
Joseph A Abel, phys
Joseph J Mokwa, law-
yer
Mokwa Realty Co
Wm Bobrowski, ins
1223 Andrew Salata
Casimir Plarski
1224 Leo A VanSleet, soft drinks
1224½ Tire Surgeons Shop
1225 Michael Gadacz
Bert Gadacz
1226 Jacob Wlodarek, shoe mkr
1228 George Barson
1229 Anthony Kotolinski
1231 Roman Fischer, baker
1232 Frank Markiewicz, upholr
1233 St. Joseph Polish Roman Catholic Cemetery Assn
1234 Valentine Sroda, soft drinks
1237-39 J P Rozplochowski & Co, furniture
1241 John Kotolinski
Albert Daszynski
1242 Michael F Nowak, tailor
1243 Stanley F Szczapinski, dry gds
1244 Marlon S Wesolowski, real est
1245 August Zielke,
1246 Isidor Lerner, confr
1247 Wacław J Manuszak, soft drinks
1248 Samuel Burke, dry gds
Walnut intersects
1301 Frank Nowinski, soft drinks
1302 Lerman-Lerner Co, dry gds
1303 Frank Nowinski
1304 Wm S Lodgja, plmbr
Charles Kilnzer
1306 Henry J Aniolkiewicz, foreign exch
1307 John Glerzynski
1308 Anthony S Buchholtz, meats
1312 Philip Roets
1312½ Emil Van de Putte
1314 Alphonse Bernard, soft drinks
1316 R Henry DeVoss, gro
1320 Phllemon VanTornhout, jeweler
Louis Steenbeke
1322 Arthur Taclman
1324 Arthur Taclman, soft drinks
Rene VanTreyham
Harris begins
1325 Stephen Napieralski
1401 Albert Nyga, jeweler
1402 Gustaaf Vanlove, soft drinks
1403 Mrs Sadie Pietrazzewski
1404 Joseph M Kruk
1405 Joseph DeBaets, confr
Albert Beigh
John Kallnowski
1406 August Polfielt
1407 Joseph Krug
1408 August Vrient
1409 Stanley Mindy
K F Wroblewski,
barber
1411 Sylvester Manuszak, soft drinks
Andrew Manuszak
1413 Gentiel DeWyze, gro
1415 Gentiel DeWyze
Cherry ends
1501 Stanley Cieslewicz, drugs
John A Gediga
1502 August Buysse, soft drinks
1503 Union Implement & Hardware Co
1505 Michael I Niemleo, sheet metal wks
Scholom ends
1508 New Jersey Indiana & Illinois R R Pass Station
1509 Good Service Garage
1512-14 New Jersey Coal Co
1515 A Smogor & Sons, coal
1516 Community Coal Co
1520 Rudolf Paegge
Harry Paegge
1526 Boleslaw H Paegge, music tchr
Paegge's Orchestra
1528 Julius Truyst, grocer
1530 Harry Baecke, soft drinks
David Konczewski
Konelsko intersects
1602 John Elantkowski, shoemkr
1604 John Elantkowski
1606 Aloysius S Aftowski, confr
1608 Nowinski Bros, meats
1610 Camille DeVleeschouwer
1622 Dr Sommer's Health Shoes
1624 Konstanty Ratkiewicz, confr
Pulanski begins
1710 Mrs Agnes Jankowski
1714 Stanley Demske
Stanley Stepniewski
1718 Peter Pawlowski
1720 Peter Pawlowski, shoes
1722 Albert Skowronski
Jackson begins
1802 Frank Molenda
Casper Przybylski
1806 Leon Krannaff
1810 Teofil Zaremka, shoemkr
1812 Ladislaw Rewers, gro
1814 Felix Kubiak
1816 Teofil Zawodna
1818 Emil Colpaert
1824 Vincent Wozniak
Brookfield intersects
1902 Krakow Dept Store (br)
1904 Stanley Lucynski
1906 Valentine Buczynski, dry gds
1914 Emil Caron

Phones Mishawaka 2278-2279 • 104 Lincoln Way West, Mishawaka, Ind.

Mishawaka Trust & Savings Co. Bank

General Banking INSURANCE OF ALL KINDS 4% Interest on Savings

4% ON SAVINGS

GENERAL BANKING. SAFETY DEPOSIT BOXES FOR RENT.

FARMERS TRUST COMPANY

SOUTH BEND CITY DIRECTORY (1921)

153

1924 Krakow Dept Store
Grant intersects
 2002 John F Wozniak, barber
 2024 August J Jegier, beverages
Warren begins
 2102 Morris Burke, confr
 2114 Joseph Cziganj jr, soft drinks
 2114½ Mussels' Hall
 2115 Singer Mfg Co
 2116 Joseph Czigeny, billiards
 2118 Ignatius A Szafranski, grocer
 2124 Thomas Stachurski, blksmith
Carlisle begins
 2202 Max F Rajewski, soft drinks
 2204 George Szymd, clothes clnr
 2210 Sidney Lathin, bicycles
 2216 Alois Przybysz, feed
 2220 Elcar Motor Sales & Service
 2222-24 Isadore Kudevitzky, gro
Phillips begins
 2310 Division St School
 2320 Felix Burak, garage
 2324 Joseph Niespodziany, soft drinks
Olive intersects
 2402 Wadyslaw Balukiewicz, soft drinks
 2404 Fred S Rowe, vulcanizer
 2528 Anthony Wlodroski
Meade intersects
 2602 Wm Kolacz, gro
Kaley intersects
 2701 Peter Paszek
 2714 John Tashik, gro
 rear Andrew Dembinski
 2717 Mrs Rose Hosinski
Anthony intersects
 2801 John Chlebowski, rear John Tashik, auto repr
 2807 Paul Czabo
 2813 Anthony Ador
 2815 Michael Toth
 2823 Jacob Bazan, gro
Dundee intersects
 3103 August Jankowski
 3107 Adam Goraczewski
 3115 Anthony Kujawski
 3707 Vacant
 3710 Bernard Dhuivetter
 3714 Henry A Martin
 3802 Alidore VanDeSample
 Peter Van DerHagen
DONALD EAST — From 2000 S Michigan, e to Fellows; recomences at High, thence east to city limits
 107 Mrs Bertha E DuComb
 111 Elmer W Eslinger
 115 Frank B McCombs
 117 A Logan Reinoehl
 118 Franklin Rose
 120 Homer V Wilkinson
 121 Harry Baird
 122 David A Wike
 125 Quincy G Reinoehl
 126 Clarence L Annis
 127 John W Walters
 128 Leo O Edison
 129 Patrick H Mallia
 130 Walter Brodzinski

131 Pay R Ward
 132 Mrs Hattie L White-man
St Joseph intersects
 201 John M Arnot
 204 Edwin E Graff
 206 Charles L Wiseman
 211 Mrs Ellen Ulbricht
 214 Frank A Baker
 215 John F Zoss
 216 Mrs Frances Warwick
 209 Gilbert E Hearth
 220 Wm F Thompson
 223 Ora F Barber
 226 Wilson D Haines
 228 Stewart G Murphy
 231 Mary E McCarty
 232 Vacant
 233 Frank D Reeves
 234 Walter J Miller
Carroll intersects
 301 D W Hartranf, pntr
 303 James A Smith
 304 Bert A Ray, ice
 305 Grover V Knisley
 307 John C Krieg
Columbia intersects
 403 Walker E Snell, dairy
 404 Wm Epperson
 406 Charles E Reynolds
 410 Kenneth Carter
 411 James H Deubaugh
 412 Mrs Josephine Bennett
 419 John H Dryer
Fellows intersects
Studebaker Park intersects
High intersects
 804 Daniel F Manning
 810 Wm W MacBride
 811 Fred McCaughan
 812 Walker E Tiffany
 819 Otto B Clarke
 822 Joseph R Brunner
 823 Daniel Burkhardt
 826 Arthur A Sundlin
 829 Jessie E Jarrell
 904 Axel R Jernstrom
 905 Burr J French
 909 Earl A Carr
 910 Rexford L Pratcher
 917 Wm F Buehrer
 918 John M Becker
 925 Wm T Gray
 926 Clyde H Harris
Dale intersects
 1001 George C Vary
 1005 C C Hawbaker
 1008 John W Richards
 1014 Thomas E Freeburn
 1017 Edwin A Thornton
 1024 Charles Lawrence
Miami intersects
 1113 Lawrence W Acker
 1114 Harry H Rogers
 1117 Clarence Mikel
 1121 Oscar P Mueby
 1123 Clarence Mikel
 1124 Fred J Bowser
 1128 Charles Carlson
 1129 Mrs Rachel M Sweet
 1133 Henry C Hosimer
 1136 Vester J Robinson
 1137 W J Schott
 1139 Frank Weber
 1143 Jesse O Miller
 1144 Roy G Nickerson
 1149 Russell A Bill
 1151 Carl J Blondell
 1156 James O Corson
 1157 Clarence T Pollock
 1163 Alfred E Collett
 1164 Charles R Clough
Leer intersects
 1201 Howard Sliiter

1202 Albert Sears
 1206 Fred M Calkins
 1208 Wm Minges
 1212 Fred W Appleby
 1211 Charles N Ganong
 1214 Walter Paul
 1218 George W Morehouse
 1223 Harry Fisher
 1224 John Peterson
Clyde ends
 1306 Frank M Carlson
 1419 Gust Wagner
 1431 John C Weikel
 1710 Otto Good
DONALD WEST — From 2000 S Michigan west to Vandalla Ky, recomences at Franklin, w to Gertrude
 114 Henry E Peterson
 116 Ernest E Shriner
 117 Fred Schroeder
 120 John Borkowski
 122 Robert H Etter
Bruce intersects
 1120 Daniel Heroy
 Mrs Mary Shank
DONMOYER AV — From 2800 S Michigan e to Miami
 305 Adolph Francie
 Wyman Weber
 Henry Overmyer
 Louis Nutting
 Howard Ulbricht
DOROTHY — From 1600 block Prairie av s to Ewing av
 2110 John Nagy
 2124 Antony Bertha
DOUGLASS — From 1020 W Duball av s to W Ewing av
 1701 Wm S Mortimore
 1702 Charles F Pavay
 1705 Morton Scanlon
 1706 Wm Snyder
 1709 Alexander I Lyle
 Walter R France
 1710 Harry W Hilderbrand
 1713 Ernest Hauser
 1714 George H Ek
 1717 George H Phebus
 1718 George Carlson
 1721 Edward Steingewig
 Edward G Martindale
 1722 Clayton Bishop
 Virgil E Henderson
 1801 John A Kronemyer
 1802 Julia Raywick
 1805 Russell Brewer
 1806 George Bergman
 1809 Paul Swisher
 1810 Joseph F Lechner
 1813 Ralph L Rodibaugh
 1814 James C Corner
 1817 Alexander Halasz
 1818 Horace W Thompson
 Roy Reed
Bruce intersects
Donald intersects
 2113 Antone Piller
 2200 Maria Wooster
 2204 Steve Priester
 2205 Geza Nemeth
 2209 Antone Gish
 2210 John Gray
 2211 Wm Gray
 necor Paul Chernits, soft drinks
Ewing intersects

Sargent's Builders' Hardware
 Locks, Knobs and Trimmings
G. E. MEYER & SON
 HARDWARE MERCHANTS
 115-117 W. JEFFERSON BLVD.
 Lincoln 5205, Main 205
 Pioneer Paints, Enamels, Oils and Painters' Supplies

PRINTING  **BINDING**

SOUTH BEND—AND PROUD OF IT

LUMBER

AND

Building Materials

Wholesale and Retail

Sash Doors Blinds and Interior Finish

=

Michigan Ave.

Lumber Co.

G. A. REUM

MANAGER

=

Phone Main 377

=

Office and Yard
1612-1614
Lincoln Way W.
L. I. Tracks

PHONE
Main
164

LONTZ BROTHERS

COAL, GASOLINE AND OIL

602-4-6 S. Michigan St., Cor. of South

PHONE
Lincoln
5164

154

(1921) R. L. POLK & CO.'S

DUBAIL AV EAST—From 123 S Michigan east to Miami, recommences at Marine and extends east to Vernon

- 105 Joseph Grunwald
- 114 Edward R Boyer
- 115 Thomas Netland
- 116 Joseph Benz
- 117 Cyrus Walter
- 120 John Kurzbars
- 123 Homer D Koffel
- 123 Theodore C Hoffman
- 128 Morris Lerman
- 134 Frederick E Burgener
- 136 Mrs Louise E Schwartz
- 138 Joseph H Cunningham

St Joseph Intersects

- 201 Edward B Jaquith
- Walter Nimmer
- Oille Burns
- 202 George W Warner
- 204 Charles Layman
- 205 Charles E McGriff
- 206 James W Cookeae
- 207 Ovila Archambeault
- Edwin J Stauffer
- 209 Samuel Hartzog
- 210 Charles E Ziegert
- 212 Stephen M Clark
- 217 Clarence D Whitmer
- 220 Alanson Snyder
- 221 John L Pierson
- 222 Melvire M Moss
- 224 Rudolph Hundt
- 225 Emily Poole
- 226 Ira Mikessel
- 227 Herbert H Zillmer
- 228 Mrs Orna Geyer
- 229 Walter N Smith
- 231 Aaron L Shroff
- 233 Charles Ziker, shoemkr
- 237 Frank Huss, meats
- 238 Peter O Rightley
- 239 Delbert E Leavell
- 240 Wm Denney
- 241 Joseph Firestein, gro

Carroll Intersects

- 301 John Nyikos
- 302 C T W Pearson
- 305 Jay A Conrad
- 306 Warren D Cass
- 308 Clifford Skiles
- 309 Mrs Theresa Toppel
- 310 Wm V Geyer
- 311 George A Ehrlich
- 312 Vacant
- 315 Erkinie M Covert

Columbia Intersects

- 401 Jacob Boersema
- 402 Moses Brodsky, confr
- 403 Harry B Swartz
- 404 Fred Andrews
- 405 Ray C Fred
- 410 Fred J Weber
- 414 John H Lancfeldt
- 418 Mrs Bessie Lacher

Fellows Intersects

- 501 Charles Bloom
- 502 John E Livengood
- 503 Rev Edward E Greiner
- 504 Ernest C Traver
- 508 Leiland H Kempton
- 512 Otto M Ziegert
- 515 Russell C Turk
- 517 Lester H Kempton
- 518 Charles A Talbert
- 519 John E Bohm
- 522 Walter A Morris
- 528 Mrs Ella Stehmetz
- 533 Joseph Firestine
- 534 John A Swanson

- 601 Milo H Hawblitzel
- 605 Benjamin W Mumaw
- 606 Berton C Shearer
- 609 Bessie Machland
- 610 J Arthur Clark
- 615 Walter A Schulz
- 617 Vacant
- 618 Clarence W Bowman
- 625 Raymond J Knepp
- 633 Edgar R Alkire
- 634 Charles Werner
- 637 Joseph G Rayniak
- 640 Isaac N Casad

Marietta Intersects

- 709 Frank E MacDonald
- 712 Henry Studebaker School
- 713 Squire L Kimble
- 721 Charles F Hager
- 722 Ira L Werner
- 725 Charles W Martin
- 729 Frederick E Barrows
- 732 Don A Moon
- 733 Harry Wilkinson
- 736 Charles F Kinyon

High Intersects

- 804 Kinyon Bros, florists
- 807 Chauncey J Aumack
- 902 Harry S Kulp
- 906 Louis Hartzell
- 913 James L Emmons
- 919 Oakley Hoham
- 927 Mrs Carrie Heldrich

Dale Intersects

- 1002 Asenath M Fleming
- 1006 Emil J Mathieu
- 1010 Fred C Knoll
- 1020 Wm McDaniel

Miami Intersects

- 1216 Otto E Mueller
- 1224 George E Shultz

Leer Intersects

- 1312 Marion Bellinger
- 1313 Harry L Stanfield
- 1315 Frank Garten

Clyde Intersects

- 1322 Fred W Jennings
- 1329 Thomas J Smith
- Cleon L Curtis
- 1336 Walter S McDvitt
- 1340 Walter D Garrett
- 1343 George W Beyers
- 1345 Ezra M Shanfelt
- 1348 Herman Rintzsch
- 1349 Charles A Olinger
- 1351 Howard J Bennett
- 1352 Jacob W Chamberlain

Vernon Intersects

- Kline Intersects**
- Caroline Intersects**

DUBAIL AV WEST—From 1643 Franklin west to city limits

- 1012 Dezso Chlszar
- 1015 Oscar Emberlin
- 1022-26 Joseph Berman, feed

Wehster Intersects

- 1315 Martin Szerence
- Frank Linner

Swygart Intersects

- 1405 Waseyl Mikulak
- 1413 Vacant
- 1421 Vacant

D U E Y AV—From 1300 Howard north to city limits

- 1020 Jesse A Niblick
- South Bend Av Intersects**
- 1102 Leo M Selser

- 1106 Claude Tebo
- 1122 Wm A Freeland
- 1131 Daniel I Shrider
- 1136 Sidney J Williams

DUNDEE — From 3100 W Washington av south to W Division

- 101 Michael Tribula
- 115 Louis Mendula
- 135 Frank Kosik
- 136 Mrs Mary Pastor
- 139 Charles Budny rear John Niedbalska
- 143 Michael Bondor

Jefferson Blvd Intersects

- 222 Alfonso Van de Hagen
- 318 Stephen Suszek
- 321 Frank Berdzinski
- 325 Benjamin Cako
- 327 James A Harness

D U N H A M—Begins one block east of 800 Prairie av, west to McPherson, recommencing at Arnold thence west to city limits

- 638 Morris Wallace
- 640 Maurice Strombeck
- Freddie Av Intersects**
- 707 John Muszer

Kendall Intersects

- 713 Anthony Saverniak
- 715 Anthony Schreyer
- 716 Wm Spiess
- 717 Andrew Ori
- 718 Andrew Kazmierzak
- 719 Benedict Deyerling
- 720 Julius DeWitte
- 722 Mrs Wilhelmina Dey-erling

Martin Schreyer

- 723 Martin Schreyer
- 724 M J Grames
- 726 Stephen Wiczorkowski
- 727 Martin A Kujawski

Monson begins

- 728 Raymond Unley
- Mrs Mollie Wolfter
- John F Wallisch
- 730 Alfonso Van Auden-hove

814 Noah Bebb

- Samuel Flowers
- 814 1/2 Henry Everett
- 816 Joseph Wechnerowski
- 818 Frank Laeuer
- 826 Mrs Mary Was

Frank Dworecki

- 902 John Rydzynski
- 903 Valentine Zytowski
- 904 John Deka
- 906 Stephen Paul
- 907 Florian Klemiec
- 908 George Lukacs
- John Smith
- 909 Joseph Nowak
- 910 Rose Milavitz
- 911 Frank Kowalski
- 912 Mrs Mary Swiatowa
- 914 Joseph Horvath
- 915 Paul Rzeszewski
- Mrs Emma Pflarski
- 916 Stephen Kuczer
- 918 Louis Balin

Laurel Intersect

- 1001 Stanley A Kolesiak, gro
- 1003 Stanley E Kolesiak
- 1004 Stanley Dylewski
- 1006 Claude Jones
- 1007 Stephen Torzewski
- 1008 Joseph Borcza

R. L. POLK & CO.

NEW YORK - DETROIT - CHICAGO

We furnish accurate up-to-the-minute

LISTS

Any Business Any Locality

Coal, Coke, Wood, Feed

Hay and Straw

Knoblock & Martin

1613 W. Washington Ave.

Phones: Bell 119
Home 5840



SOUTH BEND CITY DIRECTORY (1921)

155

ENERGINE

Telephones Main 892, Lincoln 5892

ODORLESS DRY CLEANING

CALL OUR DELIVERY SERVICE

The Paris Dry Cleaning and Dye Works

532 N. Emerick

- 1009 Joseph Nemeth
- 1010 Martin Drefjus
- 1011 Martin Przedzitenkowski
Chester Buczkowski
Stephen Woodke
- 1012 Albin Borlik
- 1015 Valentine Klebek
- 1016 Stephen Peczesny
- 1017 John Frawat
- 1020 Variant
- 1021 Mrs Catherine Swital-ski
- 1022 Andrew Kujawski
- 1025 Jacob Jaworski
- 1026 John Nowak
- 1027 Mrs Wilhelmina Miller
- 1028 John Jaworski
Peter Andzerjewski
- 1029 Frank Stachowiak
- 1030 Michael Gnoch
- 1031 John Toth
- 1034 Julian Rieter
- 1035 Stephen Hegedos
- 1039 Mrs Caroline Borlik
- 1040 Joseph Smogor
- 1041 Casimir Pietrzak
- 1043 Harry Gniot
- 1044 Joseph Sobczak
- 1046 Wm Cenkuski
- 1047 Martin Kujawski
- 1048 Stanley Walczawski
- 1049 Michael Mozer
- 1051 Michael Mozer
Mathew Balint
Stephen Szabo
- 1056 Frank Kuczwara
McPherson intersects
Arnold intersects
- 1201 Joseph L Szabo, soft drinks
- 1202 Michael Markiewicz, soft drinks
- 1203 Mr Anna Cukrowicz
- 1205 Harry Cukrowicz
- 1206 Joseph Duszynski
- 1207 John Lukacs
- 1209 Anthony Kuritz
- 1211 Joseph Juszcak
- 1212 Anthony Laskowski
- 1213 John Boryc
- 1214 Mrs Frances Szkielki
- 1215 Vincent Burdick
- 1217 Joseph Janowczyk
- 1218 Joseph Goralski
- 1222 Sylvester Zilinski
- 1223 Casimir Woltman
- 1224 Peter Dankowski
Webster intersects
- 1301 Michael Kopsinski, gro
- 1307 Frank Weisel
- 1308 Rev Stanislaus J Gorka
- 1309 Felix Wentland
- 1311 Michael Lapczynski
- 1315 John Kujawski
- 1316 Home of Sisters of Nazareth
- 1320 Maryan Kolczynski
- 1325 Mrs Michalena Joz-wiak
- 1326 Mrs Mary Czarnecki
- 1327 Andrew Fergier
- 1328 John Waskowski
- 1329 Peter J Koszewski
- 1330 Joseph Szymanski
- 1331 Thomas Zablocki
- 1332 Adolph Bobinski
- 1353 Antonia Kemmec
- 1336 Adam Rozinski
- 1338 John Makowski
- 1339 Paul Radzius
- 1341 Klosinski & Juszcak, dry goods

- 1341½ Theodore Kowosin-ski
- 1342 Gustav Wojciechow-ski
- 1343 Jan III Sobieski Bldg and Loan Assn
- 1343½ Chester Juszcak
Togo Klosinski
- 1344 Michael Wojciechow-ski
- 1345 Albert Malinowski, wall paper
- 1346 Peter P J Koszewski, barber
- 1347 Vacant
- 1349 Vacant
- 1350 Michael Sobieralski
- 1351 Vacant
Walnut intersects
- 1410 Mrs Apolonia Macie-jewski, confr
Harris intersects
- 1501 George Kyzer
- 1502 Theophil Wiczorkie-wicz, baker
- 1503 Valentine Pionstka
- 1504 Stanley Cybulski
- 1505 Maben Shaffer
- 1506 Frank Kalazny
Stanley Golichowski
Ferdinand Wrobel
- 1508 John Zaleski
- 1509 Frank Szymczak
- 1510 Vacant
- 1512 Michael Burzinski
- 1513 Martin Jankowiak
- 1514 John Marcinkowski
- 1516 Julius Bader
- 1517 Joseph L Wentland
- 1518 Mrs Maggie Sosnow-ski
- 1519 Andrew Tuligowski
- 1521 Joseph Kajzer
- 1522 Anthony Plorkowski
Martin Obarski
- 1523 Lawrence Tafelski,
John Tafelski
- 1525 Ignace Kuczwara
- 1526 Walter Golichowski
- 1527 John Jasinski
- 1529 Stephen Sobczak
- 1532 Theodor Mejer
Felix Sikorski
- 1534 Lawrence Stajkowski
- 1536 Frank Hojara
- 1539 Bert Bartkowiak
- 1540 Mrs Magdalena Ban-aszak
- 1541 Walter Walkowiak,
gro
- 1544 Vacant
- 1545 George Michalski
- 1548 Frank Kucharski
- 1549 Wm Michalski
- 1553 Lucas Michalski
Stephen Sikorski
Kosciuszko intersects
- 1601 Andrew Apoka
Michael Przybylski
- 1604 Mrs Catherine Dudek
- 1605 John Podolak
- 1608 Boleslaw Jozwiak
- 1610 Andrew Lyczynski
- 1613 Eugene Winkowski,
soft drinks
- 1614 Nellie Winkowski
Walter Bednarek
Stanley Luczkowski
- 1617 John Romanowski
- 1618 Antoinette Wendow-ski
- 1620 Antoinette Wendow-ski, gro
- 1621 Stephen Sikorski

- 1622 Mrs Frances Duszyn-ski
- 1623 Andrew Piotrowski
Wladislaws Szyman-ski
- 1624 John Herman
- 1627 Lawrence Sobczak
- 1631 Stanley Lyczynski
Pulaski intersects
- 1701 Joseph Dobosz
- 1706 Lawrence Galwas
- 1707 Frank Rajski
- 1709 Mrs Rose Brzezniak
- 1710 Stanley Grochowski
- 1711 Sylvester Kulwicki
- 1714 Michael Arendt
Ignatz Maciaski
- 1715 Joseph Bentkowski
- 1720 Joseph Tamkon
- 1722 John Galwas
Jackson intersects
Carlisle intersects
- 2202 Theophile DeStoop
- 2204 Joseph Torok
- 2206 James Wrobel
- 2212 Walter Molenda
- 2220 Joseph Magdalynski
- 2423 Wm Mixtacki
- 2425 Stephen Stupicki
Philippa intersects
Olive intersects
- 2501 Frank Brzenski
- 2510 Casimir Niedbalski
- 2512 Henry Lapczynski
- 2514 Michael Hedrede
Mende intersects
- 2621 Joseph Sipoczt
- 2633 Michael Lewandow-ski
- DUNN**—From 523 S Scott west to Chapin
- 707 Louis Gluchowski
- 711 Mrs Mary Wisniewski
- 715 Wm Kreczmer
- 719 Jacob Novak
- 723 Helen Wojciehowski
- 727 John Cwiklinski
- 727½ Joseph Vargyas
- 733½ Mrs Agnes Loch-mandy
- 737 Mrs Ursula Gerench-er
- DUSHANE CT** — From 900 block, Riverside Drive, south one-half block
- 840 James J Maguire
- 842 Wm Longenacker
- 844 Wm C Kinas
Edward Kinas
- ECKMAN** — From 2600 S Michigan west, second south of Ewing av
- 109 Mrs Ida V Dudloff
- 113 Frank W Hammond
Main intersects
- 202 Mrs Sarah Mulhaupt
- 206 Leland L Vinson
- 208 Cletis Hammaker
- 210 Greer Shorb
- 211 Arthur Wilson
- 220 Motor Castings Co
- EDDY NORTH**—From 1035 E Washington av, north to city limits
- 119 August Dahms
- 130 Steven Solnoky
- 136 Frank A Szamecki
Colfax Av ends
- 219 Raphael V Maurer
LaSalle Av intersects
- 313 John O Lindroth
- 317 Isaac Ciralsky

GEORGE WYMAN & CO.

103-5-7-9 N. Michigan St.
Established 1860
Phone Main 5100

See our Trunks and Bags
in Daylight Basement
COME AND SEE US



Drink Hoosier Cream

LONG DISTANCE PHONES

MAIN 780

Lincoln 1309

1622 Lincoln Way, West

SOUTH BEND, IND.

156

(1921) R. L. POLK & CO.'S

EDDY N—Contd
McKinley Av begins
322 Alfred Johnson

Florence ends
330 Thomas Foraker
331 Diantha Rupe
334 Harry E Morfoot
Madison Intersects
402 Nathan Hoffman, gro
406 Nathan Hoffman,
store room
408 Wolfert Waechter
410 Erhardt Riedel
418 George Goldstein
422 John Koehler
424 Nathan Hoffman
428 Marlon Waechter
432 Louis DeBard

Cedar Intersects
510 Augusta Bos
514 Alphonse Bos
518 Russell M Bacon
518 1/2 Paul E Prescott
520 Louis E Murphy, gro

Miner Intersects
522 George Dare
526 Harry C Kemm
534 Edward Burgess
538 Elmer Elmerick
542 Francis J Wishman

Sorin Intersects
605 Kate Cassidy
607 Roy Morris
615 Raymond R Leach
617 Harvey R Larkin
621 Ora R Ames
625 John Rea

Hissell Intersects
701 Peter Kasily, gro
705 Ralph Quimby
715 Frank F Matson
717 Orville D Bunch
721 Frank Janiszewski
723 Oliver Wolf
727 Marjorie Dempsey
729 Walter Dempsey
735 George A Simpson,
florist

**Charles H Ballenger
Campau Intersects**
801 Taylor Chapel A M
E Zion Church
807 George Voelkel
816 John J Riffel
826 Joseph Flsette

Corby Intersects
902 Palmer & Shaffer,
garage

South Bend av Intersects
919 Irvln H Cooper
921 David Rymcr
926 Michael Buzolits, gro
927 Joseph J Przybycz
929 Charles J Beane
930 Vacant
933 Edward Morton

Howard Intersects
1002 Ignatius Cesulka
1008 Vincent Daly
1010 August G Schu-
macher
1012 George A Faulkner
1034 Alphonse J Dutrieux
St Vincent Intersects
1236 Walter S Yetter

EDDY SOUTH—From 1035
E Washington av south
to St Joseph river
311 Edward H Lenzer
315 Valentine Szabo
317 Wm Cutler
Quimby ends
325 Mrs Flora T Pontius
Mrs Deleena Flke

327 Adolph V Helquist
329 Crawford T Burris
331 Alpha Cordill

Division ends
G T W Tracks Intersect
415 George W Huss
421 Raymond K Straw
423 Chas E Brady, gro
425 Charles E Brady
429 Frank J Kaasrac
433 Mrs Maggie Seidel
Margaret Woelful
501 Nicholas Sinnott
505 David D Beeler
509 Robert O Newton
511 Wm D Burk
Wm H Leighty

515 Stanford Wallace
517 Carl H Troeger
519 Adolph Kuespert
525 Max J Kothe
531 Wolf A Kuespert
533 David Platkin
537 Lawrence F Macht
543 Leo F Blakeman
545 Mrs Louise Roessler
553 Louis Schleiger
551 Edward Hepler
615 George B Rogers
623 Daniel W Wenrick
625 Otto A Beyer
637 Mrs Alta M Dilley
701 Edward L McConau-
ghy
705 Wm Weber
709 Wallace D Temple

Parry ends
Mishawaka Av begins

EDGEWATER DRIVE —
From end of E Monroe
s along St Joseph River
2d e of Lincoln Way e
537 Elida J Cady
553 Charles Bender
557 Leslie C Whitcomb

EDMOND CT — From 915
E Colfax av north to
Luther ct
229 Leroy H Bates

EDWARD — From 1500
K e m b l e av west to
Prairie av
No houses

EDWARDSBURG RD—A
continuation of South
Bend northeast from
city limits

EIGHTEENTH—FROM G T
& W Ry south to St
Joseph river, crossing
Mishawaka av at 3300
507 Lettoy E Masterson
508 Obe Siders
516 Glen C Siders
531 Walter Dobrzykowski
601 Leonard G Cukrowicz
613 Richard Casey
625 David P Quier

Hastings Intersects
702 Vacant
706 Hallard S Jones
715 Otis Wallace
716 Arthur Warren
717 Vern G Scott
725 Clarence J Schott
726 Vacant
729 Elmer Jacobs
733 Anthony R Burns
740 Mrs Elsie A Ludlow
742 Arthur Schoonover

744 George Evans
745 Mrs Mary E Teeter
747 Ira Miller

Wall Intersects
801 Ira E Zehring
802 Neri Wells
805 Sylvester Quier
810 Oren A De Long
812 Martin G Zimmer-
man
813 Wm H Schoonover
817 Wm E Quier
821 James M Leonard
Alfonse Gevaert
824 George A Warren
826 Floyd F M Joles
M Alice McDaniel
831 Frederick B Brant
835 Charles H Utery
contr

837 Clyde J Graham
840 Thomas J Kramer
Mishawaka av Intersects
913 W Forrest Carpenter
916 Elmer Kline
925 Guy Martin
926 Jacob J Brubaker
927 Merle A Grine
931 Robert H Gooley
938 Emrie G Warren
943 Louis F Wolfe

Vine Intersects
1011 Joseph H Vander-
bosch
1014 Mrs Nancy Nelund
1017 Wm R Roderick,
contr

1020 Mrs Clara C Yeakey
1104 Thomas G Olistot
1109 Peter L Marks
1110 Ernest Nelund

Pleasant Intersects
1213 Stephen A Gooley
1218 Harvey Purucker

EIGHTH—From G T & W
Ry south to St Joseph
river, crossing Mish-
awaka av at 2300
517 Allen F Hosterman
Mrs Susie Staddon
518 Walter D Beakles
521 Ernest G Bowers
524 Frank F Kraft
609 George J Seuss
619 Wm B Carpenter
623 Emil A Geissel
626 W Fred Miller
629 Harvey A Baugher
633 Glen B Goddard
636 Robert C Lass
James E Lucco

Hastings Intersects
707 James J Shock
709 Sherman R Lechlitrer
721 Charles A Jordan
750 Laurel J Calloway
754 George F Tekker

Wall Intersects
806 Mrs Emma Purkey
810 Neal O McGrew
815 Henry C Peak
817 Mrs Naomi B Alford
821 Harry E Denyes
822 Thomas A Dugdale
825 Mrs Rosanna Hoke
826 Arthur L Copenhaver
833 Gaylord W Denyes
834 Sherman L Naftzger
837 Ellis A Locker
Edward Gexax
Addison W Morris

844 George W Springs
Mishawaka av Intersects
916 Clarence A Cormican

CORNER
ST. JOSEPH
& WAYNE STS.
SOUTH BEND ENGRAVING AND CO.
ELECTRO TYPING CO.
PHONES
MAIN 3
LINCOLN
5003

Robertson Bros. Co.
SOUTH BEND, IND.

"QUALITY FIRST"
DRY GOODS
AND LADIES'
READY-TO-WEAR

The Merchants National Bank

Most Modern Banking Room in City

SOUTH BEND CITY DIRECTORY (1921)

157

919 Vacant
923 Frank P Chatterton
926 Charles Griffin
934 Frank D Kaley
937 John A Newcomb
943 Edward W Page
946 Vacant

Vine intersects

1001 Paul A Zillman
Cullen D Burke
1011 Frank L Harrison
1017 John H Williams
1018 John I Seymour
1023 Stuart R Penrod
1024 Pearl Seymour
1102 Wm P Ferrell
1108 Edward Nelson
1112 Otto S Purucker
1114 Benjamin F Gavey
1119 Russell S Maffitt

Pleasant intersects

1201 George E Fetters
1203 Mrs Lucinda Kimball
Sherman Scott
1209 Martin E Reed
1215 George W Cobb
1218 Rexford E Hulett
1222 Chester G Rapp
1229 Louis Avenmerg

ELDER—From 1112 S Michigan east to Carroll
111 George H Engelbrecht

115 Stacey Burden
117 Owen E Whiteman
117 1/2 Vacant
118 Charles Zechiel
119 George Bergstedt
121 Bessie Harbaugh
122 1/2 Alois Henn
124 Henry N Fristoe
125 Calvin E Bender
126 1/2 Clayton Swinehart
128 Frank M Richardson
129 L D McKenney
132 Frank R Liggett
133 Louis F Miller
137 Harry E Douglass
141 Clyde Bunch
142 Mrs Ellen Ball
144 Charles Birtwhistle
145 Dana C Sparks
145 1/2 Raymond Bucks
148 Fred Eastburn
149 Roy Turney
201 James King
202 Harry Platz
202 1/2 Edwin Ruch
203 Ed Anderson
205 Carl J Reinke
206 Gustav Dieske
209 Emil Dallie
210 Henry B Seward
213 Gustav Dallie
214 Joseph Cira
217 Edwin Powell
221 Michael J Cooney
222 John W Lehr
225 Arthur Wagner
226 Norman S Donathen
227 Frank C Kaufman
229 Lawrence McPharlin
231 Benjamin Feferman
232 Isaac Darr
233 Frank Wert
234 Ernest Snape
236 Daniel N Dressler
238 George H Welliver
George W Cantrell
244 Harry Webster
246 Newton Collins

ELDER WEST—From 1123 S Michigan w to Franklin
116 Alonzo F Walker
120 Richard J Odapfer

ELEVENTH—From G T & W Ry south to North Side blvd
513 George H Leeper
532 Rudolph Hamann
602 Charles M Worthington
615 George B Murray
621 Anthony G Weber
635 John Kline

Hastings intersects

702 Wm H Shroyer
713 James C Rice
734 Garrett R Roose
Alonzo Cripe
741 Vacant
744 Finley Purkey
755 Ross Baker
736 Ralph Flinton

Wall intersects

801 John W Lawless
811 Earl W Berry
817 Charles G Ashbaugh
820 Earl Hooton
824 Henry Kline
828 Marvin G Imus
831 Peter P Mathla
832 Wesley Copenhaver
840 Newton E Powell
843 Gephart Gang
844 Henry F Brooks
845 Edward J Schellhase
Gerald S Halter

Mishawaka av intersects

918 Charles B Ault
920 John J Wolfe
923 Harvey S Stutzman
925 Jacob Christensen
926 Edward Alspaugh
929 B Eldo Myers, contr
930 Willard J Harris
935 John C Samuels
936 Victor Martin
Roy Fred
945 Roy L Waterman,
contr

Vine intersects

1112 Charles L Witwer
Pleasant intersects
1205 Wm M Morris, cement blocks
1234 Ernest E Menzie

ELM—From 1131 W Washington av, north to city cemetery

116 Adeline McConnell
118 Mrs Louise Wodka
119 Harvey J Kletka
120 Michael A Desztich
121 Martin V Cole
122 Edgar J Colpitts
123 Mrs Mabel Chrispell
125 Frank T Veto
127 Mrs Mary Korpall
129 Trinity Hungarian Episcopal Church
Colfax av intersects
211 Gustav A Gelnett
212 George C Maguire
City Cemetery intersects

ELMER—From 2300 Fredrickson, north to Hamilton

1034 Ivo Boyer
1040 Edward E Ward
1041 Mrs Lottie O'Dell
1042 Harry R Shupe

1046 Nicholas V Lovell
Yassar av intersects
1105 Mrs Grace S McPheeters, music tchr
1112 Sarah J Jodon
1134 Albert Daszynski

Humboldt intersects

1210 George Szucs
1226 Frank T Plech
1232 Daniel A Wise
1235 Ernest B Mahler
1237 Arthur Kinzie
1305 Mrs Martha Hunter
1338 La Grand G Scott
Elwood av intersects

1418 John Preis

Bulla intersects

1512 John P Vrabel
1525 Ford M Wesolek

Keller intersects

1621 George W Amick

ELWOOD AV—From 1345

Portage av to city limits
1305 Vacant
1309 Vacant
1313 Grant U Ray
1314 Samuel S Steely
1315 Gust W Parik
1321 Jay Richardson
1322 James Johnson
1325 Henry J Wishman
1408 Muesel Brewing Co
1417 Wm Muesel

Wilber intersects

1523 Clinton E Niblick
1549 David Blyler
1601 Adolph J Muesel
1623 Charles E Steely
1703 John E Morrison
1719 Wm L Tidwell
1722 Theofel Van Wynsberghe

1815 Raymond R Clark

1901 John W Melnyk

Johnston intersects

2002 Jacob Andresiak
2115 Mrs Martha J Huey

Huey intersects

2318 Thomas Wolfer

EMBELL CT — From 600

block City Hall ct, north to W La Salle av
217 Wm H D Cottrell
221 Edwin G Cornell
226 Harry Roderick
228 Ray E Moon

EMERICK NORTH — From

500 E Washington av north to junction of Crescent av and Niles av
102 Elzear Poulin, gro
103 Michigan Central R. Pass depot

104 Elzear Poulin
106 David Smith
108 Edward V Niven
110 Homer C Hupp
116 Ella Stech
120 Charles F Guentert, shoemkr

122 Charles F Guentert

124 Wm T Walters

125 Michigan Central R. freight depot

126 Edwin Bryant

130 James Anderson

136 Vacant

Colfax av intersects

204 John Andrewski
206 Lee Ross
210 Patrick T Walsh
212 Charles G Nelson

The Ries Co.

GREATER SOUTH BEND'S

Greatest

Furniture

Outfitters

Quality First

Service That Satisfies

Highest Standard of Values

DISTRIBUTORS OF

Berkey-Gay Furniture

Whittall-Wilton Rugs

Sloan Linoleum

Bohn Syphon Refrigerators

Columbia Graphophones

Simmons Beds

South Bend Malleable and Peninsular Gas and Combination Ranges

Gloria Electric Cleaners

Lloyd & Whitney Carriages and Go-Carts

Made in U. S. TOYS

SELECT YOUR Requirements and Just Tell The Salesman To "Charge It"

The Ries Co.

Order Your Newspaper Now
The SOUTH BEND NEWS-TIMES

THE LEADING NEWSPAPER

Every Morning and Sunday, or Every Evening and Sunday

Call Main 2100

STAPLES-HILDEBRAND CO.

BUILDING MATERIALS

"A SAFE PLACE TO TRADE"

158

(1921) R. L. POLK & CO.'S

Studebaker Special-Six — The Outstanding Value Among Five-Passenger Cars



EMERICK N—Contd
 214 Thomas Van Winkle
 224 Mrs Lillian Clem
 226 Louis Gulliford
 226 1/2 Herman Chavis
 227-29 Staples - Hildebrand Co, bldg materials
 228 Charles Lawrence
 228 1/2 Masonic Lodge Room (colored)

LaSalle av Intersects
 307 Henry H Ferris, auto repr

307 1/2 Henry H Ferris
 311 C Frank & Son, meats
 314 Vacant
 318-22 South Bend Lumber Co

319-21 South Bend Lumber Co, planing mill
 326 Hoban & Roach, contrs

335 Roy C Whitney
Maddison Intersects
 425-29 South Bend Lathe Works

511-13 Vacant
 515 South Bend Lathe Works, garage

525-35 Artificial Ice Co
 526 C L Smith Co, auto accessories

530 Walter King
 532 Paris Dry Cleaning Co

600-60 Smith One Heat System, auto tire equipment

Super Tread Tire Co
 714 Geo J Hoffman, sand

EMERICK SOUTH — From
 500 E Washington av south to E Jefferson bvd

108 J Wm Waite
 110 Wm M Creager
 114 Wm Seeger

118 Joseph Hodgson
 120-28 East Side Lumber Yard

121-27 L B Slaughter & Co, monuments
 129-33 Hamilton-Harris & Co, whol cigars

EMERSON AV—From 1400
 Mishawaka av, south to St Joseph river
 912 Lee H Shellenberger
 915 Wm H Fetters
 916 Lewis L Sternaman
 919 D R Emerick
 920 John F Stilwell
 923 John Toth
 924 Carl R Thompson
 927 Lawrence Taborski
 928 Raymond Poore
 928 Alex K Tuma
 943 John J Toth
 946 Frederick Flagle jr

Ruskin Intersects
 1002 Levl E Kronewlitter
 1020 Wilbur T Castle
 1022 Jacob Kadrick
 1023 Anton W Peltz
 1025 Clarence E Stackman
 1121 Warren F Baker
 1122 Jack Tyler

ERNSPERGER — From
 1900 Lincoln Way E, north to St Joseph river, south to city limits
 1703-13 Automatic Dump Car Co

N Y C R R Intersects
 1713 Interstate Equip Co
 1715 Wm H Casselman
 1729 Wm E Seifer
 1733 Elmer E Murray

Iandolph ends
 1803 Ross Hook
 1815 Louis Landick
 1819 Mrs Ella B Staller

Calvert ends
 1909 John Whiteam
 Walter J Ullery

Honey ends
 2011 Jacob F Stoner

EUCLID AV — From 452
 Laporte av north to Lincoln Way W

502 Wm J Haft
 504 Herman A Nimitz
 508 Mrs Agnes Turak

512 Martin Murphy
 Mathias Kramer
 520 Michael Walisch

524 Martin Kwiecinski
 527 Blanche Szewczyk
 528 Lawrence Kramer

529 Stanley Grendys
 532 Joseph A Hirl
 537 Everett L Hyatt

539 Charles F Irish
 540 Hiram S Bishop, gro

Walnut Intersects
 602 Producers' Dairy Co
 606 Adam Keim

617 Lott D Hazinske
 614 Ambrose F Ehereman
 618 Carl E Grunwald
 622 Charles F Murphy

626 August Fritz, shoemaker
 630 Robert T Fleming
 634 Albert L Stevenson
 636 rear Harold A Smith

EVANS—From Grandview
 east to Woodland, 3 n of N Y C R R

EWING AV EAST — From
 2300 S Michigan, east to city limits

111 Edward Johnson
 Mrs Marie Madsen
 116 Mark Warlich
 123 Harry Wallace

124 Wm H Braman
St Joseph Intersects
 213 Oscar R Felser

221 Joseph A Dietl
 223 Thomas A Wierzbinski

223 1/2 Roy E Reed, garage
Carroll Intersects
 301 Warren E Fansler

311 David Anderson
 313 Wm T Lenn
 315 Thomas J Lean auto pntr

Columbia ends
Fellows ends

401 George Doble
 548 Citizens Homes Co
 630 George W Harkins

High Intersects
 816 Vacant
 817 Rodolpho Kidder
 818 Wm J Gropp
 821 Fred R Gustafson

823 Louis McMullen
 826 Clarence L Burden
 905 Earl D Morris
 910 Albert E Foggatt
 913 Vacant

921 Benjamin G DuBois
 925 Leo Bloom
 930 Charles T Marks
 1002 Joseph McCormick
 1009 Michael Jordan

1017 Paul R Hartzog
 1018 Matt Dietel
 1022 C A Sandusky

Miami Intersects
 1111 Andrew J Hibray
 1115 Ort E Curtis
 1123 Wm E Burns

1141 Elmer Johnson
 1153 Carl Place
Leer ends

1307 Rene Bruns
 1309 Glenn C Bartlett
 1341 Walter Rudduck

Yoder ends
Caroline ends

1702 Mrs Charlotte Asire
Robinson ends
 1706 Howard E Asire

1717 Harry Gollnick
 1725 George F Strauss
 1910 Daniel E Sarber

EWING AV WEST—From
 2300 S Michigan, west to city limits

111 Charles M Allen
Main Intersects
 221 Mrs Maude Beers

123 Charles Cowgill
 225 Alfred Tamborino
 227 Sherril Martz

229 Wm F Morrisse
Lafayette Intersects
 310 Universal Tire Co

Franklin Intersects
 449 Walter Hughes
Chapin Intersects
 518 Floyd Landis

Kemble av ends
 1802 Frank Fisher
 1807 Richard Watts

1834 Vacant
 1919 Vacant
 1925 Joseph C Gosztoła

Vandalia R R Odell Rubber Co, tire mfrs
F A C T O R Y—From 1300
 Prairie av, west to city limits

No houses
FALCON NORTH — From
 3500 W Washington av, north to city limits

No houses
FALCON SOUTH — From
 3500 W Washington av, south to city limits

325 Peter Debert
 423 Casper Hollis

FAIRVIEW—From S Michigan
 west to Vandalla Ry, third south of Ewing

116 Herbert Driggs
 120 Charles Kirkley
 128 Alfred Maxson

131 David H Donathon
 217 Orin Pence
 223 John Saddington
 237 Chinton Shufert

405 James B Penn
 518 Marion Hire
 602 Cecil A Fitz

ST. JOSEPH ABSTRACT & TITLE GUARANTEE CO.

John A. Hibberd, Pres.

Andrew N. Hildebrand, Mgr.

Abstracts of Title to All Real Estate in St. Joseph County

Room 201 Citizens Bank and Trust Co. Bldg.

Lincoln 5299

Why Worry? Let The SMOGOR LUMBER CO. Build You A Home Complete
Cor. Laurel and Division Streets Phone Main 122

SOUTH BEND CITY DIRECTORY (1921)

159

609 Carl Cadwell
 610 Donald C Trent
 613 Fred B Carlisle
 618 Leonard Lewis
 625 Leon J Bonha m
 626 M R Germann
 634 Stephen Calmer
 637 Wilfred J Wright

FASSNACHT AV — From intersection of N Walnut and Laporte av, west to Johnson

1308 Mrs Mary J Greenan
Walnut intersects

1310 Paul H Niezgodzki
 1812 Alexander Nemeth
 1320 Sylvester Wegenka
 1321 Andrew Borkowski
 1323 Blazey Krupa
 1324 Stanley A Mrozinski
 1325 Anthony R Gloyeska
 1328 Joseph Jankowski
 1329 John Dombrowiak
 1332 Amelia Decleene
 1334 Elizabeth Horvath
Studebaker intersects

Birdsell intersects
 1503 Stanley Grajkowski
 1507 Albert Dygolski
 1511 Charles Tiede

Wilber intersects

1602 Edward L Gnott
 1603 Christ Gruszynski
 1604 Paul Herring
 1607 Earl C Bradley
 1608 Daniel Hutson
 1609 Raymond G Winter
 1610 Martin Chelbek
 1613 Stanislaus Dorn
 1614 Herman Skodinski
 1615 Wm Tillie
 1616 Joseph Schultz
 1619 Charles K Bromkosky
 1620 Charles Blankard
 1625 Stanley Kowalski
 1626 John Susan
 1628 John Karnolinski
 1629 Mrs Josephine Kowalski

1630 Ellis Huey
 1631 Walter Berry
 1632 Joseph Maculski
 1633 Ladislaus Grzuza
 1634 Michael Lewandowski

1635 Martin Matuszak
 1639 John Palkowski

College intersects

1701 Walter Dopkowski
 Richard Kallaes
 1702 Charles Swygart
 1705 John Beodera
 1706 George Pendizinski
 1709 Edward P Latowski, coal

1710 Michael Slomske
 1714 Anthony Lukoszewicz

Joseph Lewandowski

C I & S R R intersects

1801 Stanislaus Marshall
 1802 Andrew Kramer
 1806 Lottie Kornowicz
 1809 Emma Marquardt
 1810 Walter Gabler
 1813 Nicholas G Bonda
 1814 James E McManus
 1818 John Niedbalski
 1822 Stanley Zielinski
 1823 Michael Grzuza

Johnson intersects

Brookfield intersects

FELLOWS — From 333 Lincoln Way E, s to city limits

401-37 Birdsell Mfg Co agri implts
 406 Thomas Earl
 Mrs Elizabeth Bargein Bert Dudley
 406½ Walter Cobbler
 Frank Henry
 Vernon Hans

412 Ray Garner
 422 J Clarence Baxter
 426 Elmer C Harr
 428 James E Jordan
 430 Paul Egresces
 434 J E Fleck, plmbr
 444 Mrs Dora Webster
 James Bath

444½ Thomas D Lee

450 Mrs Mary Knevels

Monroe intersects

509 Gary Kreaeger
 515 Charles J Franklin
 515 Fred Forker
 517 Wm S Long
 520 Frank J Shafer
 521 Eunice M Hosler
 522 Claude Weimer
 523 Rudolph E Cramer
 524 Guy V Wood
 525 Eugene Dambacher
 Justice W Harding
 528 Carl Zimmer
 529 Edward H Quillen
 530 Howard L Hans
 533 Ralph M Hague
 535 Martin W Roberts
 Irving H Cornell

South intersects

602 Henry E Trader
 610 Ellis T Decker
 613 Harvey Wiles
 614 Wm May
 615 Jacob Friedman
 618 Clarence B Rhodes
 620 Nelson S Hartford
 621 Richard C Railsback
 622 Virgil R Blacketer
 Clyde Bowen
 622½ Charles L Hess
 624 Fred W Poehlman
 624½ George Poehlman
 625 Ariel W Stone
 627 Thomas Keith
 628 Henry E Eisenmenger

Bronson intersects

702 Frank J Jones, gro
 Edward Gemberling
 704 Vacant
 705 Mrs Mary Eckenroth
 706 Mrs Daisy Apple
 708 John E Sausley
 710 Leon E Wolfe
 711 Edward J Wygant
 712 Chester C Hecka-coal

713 Charles Feldmeyer
 714 John C Marker
 715 Arthur Smith
 717 Rosa W Adrion

721 Kenneth Knabenshue

724 Mrs Ionia McWaip

725 Jesse Yankey

725½ Horace Van Wagner

726 Robert E Jackson

727 Alfred B Mazar

727½ Harry Grenert

728 George W Whitmer

802 Michael Prom

806 Phillip Frank

N Y C Tracks intersect

812 Roy M Camp

816 Otto C Klowetter

816½ Claude E Lonergan
 818 George F Haist
 818½ Stella M Jackson
 819 Birdsell Mfg Co, yards

820 Hyman Grobman
 824 Otto W Ollman
 Harold E Frazier

Tutt ends

850 South Bend Lathe Works

860 Mrs Flossie Hull

Sample intersects

913 Albert Strothers

914 Charles Nelson

916 Fred D Sheldon

Ohio intersects

1012 Melvin L Moore

1013 Vacant

1014 Valentine Kaczmarek

Kensey intersects

1109 Mrs Belle Smythe

1113 Mrs Lydia McCoy

1117 Henry de Lambert

Wenger intersects

1211 Thomas P Haerens

1214 Stephen De Blase

1216 John B Kuespert
 Herbert Meilke

1216½ Louis H Meilke

1220 Glen F Hughes

1222 Paul Harris

Paris ends

Penn av intersects

1312 Frank H Koenig

1318 John C Koch

1322 Robert Graham

Broadway intersects

1414 Harry E Parker

1417 Mrs Sacy Harring

1418 Charles E Reed

Honey av intersects

1509 Raymond H Walters-paugh

1513 Ralph F Weiss

Indiana av intersects

1607 Louis C Goss

1609 John Meilner

1611 Grant Miller

1613 Joseph C Yoder

1614 Mrs Carrie Parrish

1616 Arthur Lindahl

Dubail av intersects

1708 Dewey Huffer

1711 Edmund B Lyster

1712 John A Harman

1718 Myrl W Stickney

Dayton intersects

1801 Mrs Fannie Smith

1803 Wm M Kinney

1805 Philip J Russell, photo

1807 George Field

1813 Lee O Walters

1815 Oscar Gustafson

1819 Ray Danielson

1821 Charles F Nelson

Milton intersects

1835 Marvin Gill

Fred Gunner

Calvert intersects

1911 Frank Horvath

2235 Samuel Davidson

FIFTEENTH — From G T

& W by s to North Side

bldv, crossing Mishawa-

ka av at 3000

923 Mary A Whitaker

924 Ralph Garard

927 B Frank Glasco

929 George W Boxwell

930 Adrian Gay

936 John E Stafford

PHONE
Mishawaka
 27

SCREEN DOORS AND WINDOWS
ANTI FLY AND WEATHER APPLIANCES
 2202-2210 Lincoln Way West

COLE & BAIRD

Interchangeable Screen and Glass Porches

PHONE
Mishawaka
 27



YOU CAN SOLVE YOUR WINDOW AND DOOR PROBLEMS BY EQUIPPING WITH CHAMBERLIN
South Bend Office: 218 N. Mich. St.
 Tel. Lincoln 6440 Loyal G. Miner, Mgr.

CHARLES B. SAX AND COMPANY

Dry Goods, Millinery, Ready-to-Wear Garments
SOUTH MICHIGAN STREET, NEAR WASHINGTON AVENUE
TELEPHONE MAIN 582

THE TUTTLE CORPORATION
 OFFICE FURNITURE
 BINDING
 RULING
 COMMERCIAL PRINTING
 WASHABLE PYROMAPS—CELLULOID INDICES—STATIONERY
 PRINT SHOP—130 N. Main Street
 Telephone Main 949
 119 West Washington Ave.

160

(1921) R. L. POLK & CO.'S

FIFTEENTH—Contd

- 943 Henry Forsberg
Vine intersects
 1002 Daniel D Wiley
 1005 Joseph F Cook
 1006 Beryl E Hatfield barber
 1009 Melvin M Wollet Earl A Wade
 1010 James Holmes
 1017 Dora Gooding Wm C Twele
 1022 Benjamin F Myers
 1108 W Howard Palmer
 1109 James R Johnston
 1112 Mrs Patience Lee
Pleasant intersects
 1214 Robert Babcock
 1233 John H Smith
 1234 Willard F Sexton

FIFTH — From 2000 Mishawaka av s to Pleasant

- 914 Charles S Barker
 915 Mrs Grace Johnson
 917 Lucian T Holriche Charles Garwood
 922 James W Le Gate
 925 Stephen E Laszlo
 926 Charles H Hoffman
 930 Arthur M Zimmerman
 933 Walter C Shelton
 937 Enos B Kellow
Vine intersects
 1001 George B Kennedy
 1002 Benjamin F Hacker
 1019 Dow H Story
 1023 Alonzo A Forsyth
 1101 Otto A Shanafelt
 1123 Edward A Allen

FISHER—From Chapin w to McPherson; recom-

- mences at Arnold, thence w to city limits
 810 Charles Nyerges
 811 Mrs Rose Horvath
 812 Michael Zalas
 813 Stephen Vagi
 814 Michael Mondovich
 815 Ira Marnocha Katherine Jagla
 816 Lawrence Szamecki
 818 Mrs Anna Szabo
 819 John Bela
 820 Alexander Horvath
 821 Frank Zito
 822 Felix Szymonowski
 824 Walter Malecki
 825 Marlon Szalewski
 826 Mrs Rose Locsi
 901 Mrs Mary Gonsiorowski
 902 Michael Mholszabiski
 903 Alido Claeys
 904 Valenti Gopski
 905 Mathew Paledor
 906 Andrew Tars
 907 Alexander Buti
 908 Laslo Majoros
 909 Ignace Kluczynski
 910 Stanislaw Zielski
 912 Mrs Rose Urbanski Leon Chelminiak
 915 John Torzewski
 916 John Clupinski

Laurel intersects

- 1001 Mrs Mary Gnoth
 1003 Joseph Wisniewski
 1004 John Grabowski
 Mrs Anna Plechowicz
 Peter Kaminski

- 1007 Casimir Jaworski
 1008 Stanley Grzegorek
 Valentine Kaniewski
 1010 Alexander Putz
 1011 Alfred Rhodes
 Edward Eichstadt
 1012 Joseph Bursich
 1013 John Derucki
 1015 Walter Kerenski
 1016 Stephen Wozniak
 1017 Florie Horvath
 1019 Andrew Kanla
 1020 Michael Kopinski
 Casimir Banicki
 1021 Mrs Catherine Lewandowski
 1022 John Pllarski
 1023 Frank Nowaczywski
 1024 Albin A Hanyzewski
 1026 Mrs Theresa Harmaczynski
 1027 Michael Darvas
 Stephen Karasz
 1028 Felix Dravos
 Stanislaus Waslicki
 1029 Joseph Szumski
 1031 Sylvester Wentland
 1032 Mrs Frances Sosinski
 Edward Herman
 1033 Frank Koleasiak
 1034 Joseph Wierant
 1036 Frank Wierant
 1037 Benjamin Ivankovitch
 1040 Peter Kazimer
 1041 Lawrence Molnar
 1042 John Szuba
 1044 John Molnar
 1045 Bertha Palicki
 1046 Joseph Mesz
 1049 Tony Walko
 Stephen Reginovich
 Joseph Varro

McPherson intersects

- Arnold intersects**
Webster intersects
 1302 George Zakowski
 1308 Ignace Bednarek
 1310 John Springer
 1314 Anthony Szymanski
 1316 St Casimir's Hall
 1318 Anna Grzczinski
 1322 John Delka
 1323 Michael Rzepka
 1324 Ignace Paczkowski
 Mrs Josephine Golicowski
 1325 John Ziolkowski
 1328 Stanley Zarobinski
 1329 Mrs Mary Futa
 1332 Wm Tobolski
 1333 Frank Zakrzewski
 1337 Michael Nowicki
 1338 George Niemier
 1340 George Audrysiak
 1343 John Markiewicz
 1345 Joseph Nowicki
 1346 Leon Cwiklinski
 1348 John Winiacki
 1349 John Nowicki
 1352 Stephen Malisz
 1353 Frank Bonczynski
 1354 Stephen Leda
 1355 Adelbert Zientowski
 1358 Frank Milewski
 1359 John J Dietz

Walnut intersects

- Harris intersects**
 1501 Joseph Stachurlik
 1504 Mrs Antoinette Szocinski
 1505 Stanley Tafelski
 1506 Joseph Szocinski
 Ignatz Kruszewski
 1511 John Kajzer
 1512 John Zielski

1514 Stanley L Niedbalski
 1515 Andrew Skubiszewski

- 1516 Frank Kajzer
 1517 Ignace Jawrzniaak
 1518 Stanley Nowostowski
 1519 Albert Knapp
 1521 Stanley Zakrewski
 1525 John Orzechowski
 1526 George Wasowski
 1528 Stephen Drzewiecki
 1529 John Lentych
 1530 Stanley Kucrowicz
 1531 Walter Piekarski
 1532 Andrew Kajzer
 1533 Stanley Markiewicz
 1536 Lawrence Bonczynski
 1538 John Sikorski

Kosciusko intersects

- Pulaski intersects**
Jackson intersects
Brookfield intersects
Grant intersects
Warren intersects
Carlisle intersects
Phillippa intersects
Olive intersects

- 2340 John Chodzinski
Mead intersects
 2629 Frank Gramza
 2632 John Wasikowski
 2642 Stanley Bentkowski

FLORENCE AV — From

- 400 Wilber w to Johnson
 1601 Stanislaw Mniuchowski
 1603 Thomas J Holycross
 1607 Mrs Margaret Heringer
 1609 Joseph Muellner
 1610 Joseph P Koszewski
 1612 Anthony Janowicki
 1613 Anthony Mroczkiewicz
 1615 John Koppi
 1619 Lawrence Deutsch
 1623 Joseph Herringer
 1626 George Tutin
 Adolph Cenkush
 1628 Vacant
 1630 Mrs Elizabeth Pinter
 1631 Stanley Wlodarski
 Walter Ladowski
 1633 Mrs Sophia Cezelski
 1634 Louis Horvath
 1635 Joseph Kosza
 1640 Samuel Zhissgro
 1641 John Deranek jr

College intersects

- 1701 Stanley Gruszka
 1702 Isaac T Peltz
 1703 W D Jaroszewski
 1706 Charles De Vleesch-ower
 1709 Roman J Klein
 1710 Albert E Peltz
 1714 Charles Murgert

C I & S R R intersects

- 1801 John Przeradzki
 1802 Joseph Zbieranski
 1808 Frank Czyzewski
 1809 Maryn Borowski
 1810 Frank P Syniewski
 1811 Anthony Bytner
 1813 Joseph Dzikanski
 1816 Joseph Zbieranski
 1817 Peter Michalowski
 1818 Vacant
 1823 Matthew Luczkowski

JOHN A. HIBBERD
ATTORNEY-AT-LAW
 Room 202 Citizens Bank and Trust Co. Bldg
 Phone Lincoln 5289

PEOPLES STATE BANK

Capital \$50,000.00

Surplus \$12,500.00

Safety Deposit Boxes

SOUTH BEND, IND.

SOUTH BEND CITY DIRECTORY (1921)

161

H. A. PRUYNE, Manager

WARNER WAREHOUSE COMPANY
STORAGE AND DISTRIBUTION OF MERCHANDISE

518-524 S. PINE STREET

FLORINE CT.—From 1719 Lincoln Way E s to N Y C Lines
1609 Vincent Sheetz
711 Arthur Penrose
1615 Dayton Cripe
1619 Julius Boberg
1620 Russell Myers

FOOTE — From 900 N Michigan w two blocks
116 Mrs Rose Bogenrieder

FORD—From 601 S Scott w to Chapin; recomences Arnold, thence w to city limits
705 Alfonso Buysse
708 Stephen Nagy
709 John Acs
711 Julius Poczlik
712 Joseph Kenna
713 D Khoubiserian
713½ Frank Solar
714 Joseph Dobos
715 Joseph Galos
715½ Charles Derdock
716 Roman Lukowski
Mrs Catherine Prezestwor
717 Joseph Fuscik, restr
719 Michael Hornyck
720 Ignatz Nemeth
721 Fabian Horvath
723 Lorenz Sull
724 Joseph Voorde
724½ Bruno Yerhey
725 Louis Tars
726 Michael Golupski
727 Mrs Agatha Torok
Ernest Kovatch soft drinks
727½ Anthony Chisar
728 Mrs Mary Bella
728 Michael Wuckovich
729 Joseph Appasi
730 Michael Hartman
731 Emery Barkus

Chapin intersects
1105 Wesley Filipenko
1109 Michael Sitarz
1113 Mrs Michelina Supercinski
1117 Sylvester Stachowski
1119 Joseph Stachowski
1121 Michael Bobrowski
1123 Joseph Nozikowski
1125 Anthony Kaniwowski

Walnut intersects
1201 Stanley Marnocha
John Toth
1204 John Janiszewski
1207 Anthony Zakrzewski
1208 Stanley Nadolny
1211 Andrew Kosinski
1212 John Gadacz
Joseph Szybawicz
1213 Frank Rymer
Valentine Gadacz
1214 Joseph Grzegorek
1217 Lawrence Lamenski
1218 Stanley Kruzl
1221 John Mincinski
Mrs Josephine Mincinski
1224 Walter Przybyz
1225 Martin Kaczorowski
1228 Walter Kaminski

Webster intersects
1301 Stanley Nowak, meats
1302 George Gadacz, gro
1305 Michael Piechocki
1308 Joseph Dobrzowski

1310 Constantine Ziarniak
1312 John Szulezewski
1313 Jacob Bladeci
1315 John Krzybyz
1316 Ignatius Golba
1318 Valentine Strychalski
1319 Charles Downs
1320 Mrs Mary Niespodziany
1322 Felix Degcz
Frank Markiewicz
1323 John Krasinski
1326 Steven Pejza, soft drinks
1327 Edward Saboski
1331 Mrs Josephine Kazmierczak
1332 Mrs Kate Kalamajac
Martin Kubiab
1333 Edward Lewandowski
1334 Mary Albrecht, gro
1340 Mrs Josephine Dombeck
Valentine Kalamja
Walter Manuszak
1344 Joseph Ladd
John Popielski

Walnut intersects
1406 John Janiszczak
1410 Vincent Gorka
1412 Ignatz Kopec
1416 Peter Wiezorek
1420 Joseph Laskowski

Harris intersects
1502 Joseph Zalas
1504 Ladyslaw Przybylinski
1506 Emery Czinder
1510 Lyman Dodge
1512 Valentine Kaczorowski
1518 Frank Hudak
1520 Michael J Andrysiak
1524 Valentine Andrysiak

Kosciuszko intersects
1711 Michael Kiewoski
1713 Vincent Kowalinski
Jackson intersects
1811 Benedict Pajak
Brookfield intersects
1912 Maggie Kristofzski
1914 Ignatz Brzezinski
Alexander Repezynski

Grant intersects
2012 Joseph Balcer
2014 Alexander Gunkowski
2016 John Krak
2024 Stephen Walczak, soft drinks
Warren intersects
2102 Wm Kominowski
2106 Martin Michalski
2108 Anthony Mirocha

Carlisle intersects
Phillippa intersects
2302 Sigismund Rossa, meats
2306 Stanley Boguszewski, bicycle repr
Olive intersects
2402 Michael Sergerlski, baker
2410 John Boksa
2412 Andrew Przybyla
2418 Michael Golus
2422 Grzegosz Pastuszynski

2425 Max Morenc
2427 John Otolski
2429 John Przybyliski
2501 Michael Dobler
2502 Stephen Kish
2505 Anthony Pietrzak
Jacob Wiezorek
2508 Thomas Walter
2509 John Gorski
2510 Thomas Paulinski
2513 John Grossman
2514 Stanley Lewandowski
Mead intersects
2613 Joseph Vargo
2614 Joseph Strukul
2621 Frank Kochanowski
2625 Vacant
2626 Joseph Lechtanski
2629 Peter Wojda
Kaley intersects

FOREST AV — From 632 Portage av n to River-side drive
707 Lewis C Axford, washing powder
708 Mrs Ella J Wilhelm
711 Charles F Murphy
712 Frederick J Bickelhaupt
714 Mrs Mary Flanagan
715 James P Lyons
717 Lawrence P Hardy
720 Joseph Kroeger
721 Charles Collins
725 Robert P Reeder
Manitou pl ends
727 Luther Lane
802 Mrs Emma Buck
803 John N Hunter
808 John R Rupert, blank books
809 Frederick G Heinz
812 A P F Gammack
814 Harriet E Keller
815 Charles A Horst
816 Frank M Clark
817 Frederick W McCallum

821 Russel F Thompson
824 L G Bradford
826 Clarence L Mason
827 Halsey S LeRoy, contr
830 James J Cutting
Joseph J Kovacs
831 Elwood L Hull
833 John G Elliott
834 Mrs Mary Burns
836 Edwin E Moore
837 Clyde B Lancaster
Otto H Kutzall
843 D Thornton Conrow
J Henry Hartzler
844 Jesse H Wright
846 Frank P Yardsdorfer
847 James Proud
849 Mrs Cora E Goodman
Joseph M Rose, pianos

850 Vacant
853 Wm Happ
856 Edward P Chapin
857 Henry S Miller
858 Mrs Caroline Schafer
861 Charles F Stiecker
863 Washington P Harman
865 Francis M Hatch
FOSTER—From Niles av n to Howard, first e of St Joseph River
1022 John F Taylor
1029 Julius A Gold
1030 Mrs Sophie Dehne
1031 Mortimer O Voorheis
1034 Charles E Emmons
W Ry Crossing
Mishawaka intersects

János Stéh & Co.
• **MAGYAR, TEMETKEZÉS VÁLALKOZÓ**

John Stéh & Co. UNDERTAKER
2214 W. Washington Ave.
Tel. Lincoln 5135

NÓK NEK NŐ ÖLTÖSZTETŐ NITVA ÉJEL NAPAL

CALL
THE MAN

DAVIES'

L
A
U
N
D
R
Y

FAMILY
WASHINGS
OUR
SPECIALTY

DRY
CLEANING

RUGS
DUSTED
AND
SCOURED

PROMPT
SERVICE

TELS: MAIN
597 AND 598

COLPAERT REALTY CORPORATION

Investments—Insurance—Real Estate

126-8 Lincoln Way West
Mishawaka, Indiana
Phone Mishawaka 1181

Blackstone Theatre Bldg.

South Bend, Indiana
Phone Lincoln 2152

162

(1921) R. L. POLK & CO.'S

FOURTEENTH — From G
T. & W. Ry. crossing
Mishawaka av 2900
block s to North Side
blvd

911 Wm J Lavo
915 David T Kaser
918 Richard Stewart
921 Herman Vanderbosch
Mishawaka av intersects
930 Omin Mumme
938 Ellen Biederman
942 Earl H Bailey
943 Albert E Yetter

Vine intersects

1002 Free Methodist Ch
1005 Mrs Ella Harker
1008 Thomas Powell
1009 Lester Nihiser
1015 Sibley M Spencer
1022 Herman F Kuhl
1108 Lloyd W Finn

Pleasant intersects

1214 Wilber Richards
1229 Edward DeBuck
1329 Noel E Smith
1333 Carl F Buchmann

FOURTH N — From 1900
Washington north to Mc-
Kinley

105 Simon Glaze
111 Vacant
117 George R Holcomb
232 Clinton D Morehouse
314 Howard J Holcomb

FOURTH S — From 1938

Mishawaka av south to
river
917 Frank L De Wells

FOX — From 2125 S Michi-
gan to Fellows; recom-
mences at Miami, e
one block

115 Wm H Besse jr
117 Moses Rose
119 Frank McIntyre
123 Joseph M Sullivan
125 Hardy E Lee
127 Orville C Smith
131 Royal M Brownbridge

St Joseph intersects

208 Walter Kopynski
213 Vincent A Levando-
ski
214 Gust Hanson
215 Charles P Walker
216 Jesse E Myers
218 Edward Thorngren
jr

222 John C Holland
227 Henry W Bell
232 Clement McKinney
233 Mrs Cora Cook
237 Edward H Chatter-
ton

Carroll intersects

309 Martin Helfman
311 Ray C Smith
317 Samuel W Hensler
320 Francis A Milem
321 Oscar L Wise

Columbin intersects

402 John Hill
405 Albert Marble
406 Charles W Bour
407 Ozzza Clements
408 Robert Nall
409 Floyd Ferguson

Fellows intersects

High intersects
819 Carl R Swanson
829 Raymond Kollar

901 Gale W Hawblitzel
910 John E Housekeeper
915 Wm Cowles
918 Harry L Calloway
922 Wm J St Jean
930 Clement Rensberger

Dale intersects

1002 Ross E Lewton
1005 Edw G McDonough
1006 Ansel L Cox
1013 Frederick Austin
1014 Chester Klopfenstein
1021 Frank Wanick
1022 V N Fairchild

Miami intersects

1111 Charles Renner
1114 John W Johnson
1115 Steven Baerta
1118 Jesse C Dickey
1119 Mrs Retta McMillen
1125 Burr Swisher
1127 Russell Gerber
1130 Homer H Hines
1131 Wm Weise
1133 John Archambault
1134 Mrs Jermna Moore
1139 John Kirt
1148 Lee O Pellett
1150 Frank Chaney
1152 Harold T Lake
1155 A R Hamilton
1156 Edward J Kline
1160 Herbert Spalding
1161 James J Farrell

Marine intersects

1202 Albert J Decker
1207 Edgar Powers
1208 Thomas Shaffer
1211 Philip M Smith
1212 Harry Potts
1214 Alice Massey
1216 Henry W Bates
1222 John Cress
1222 George Nusschart
1628 Orval McPherson
1630 Wm Ray

FRANCIS, NORTH — From

1000 E Washington av,
n to Miner; recommen-
cing at Sorin to South
Bend av; recommen-
cing at Corby, n to city li-
mits

113 Arthur W Foust
114 George Bauernfeld
116 Mrs Tina Vogel
117 Frank Allen
119 Horace G Frame, ET
120 Mary Costello
124 Hamilton J Holland
125 Henry Sommerer
Edwin H Sommerer
127 Charles J Meyers
128 Wm H Schwartz

Colfax av intersects

213 Charles S Embick
215 Howard W Primrose
217 John W Landis
220 John H Erhardt
222 John A Hertel
221 Wilbur S Rounds
226 Wm H Baker

231 Fred Boss

Lansate av intersects

311 Margaret Newhart
315 Harry Koehler
320 James O Bads
Floyd Landon
321 Carl R Enger
323 George M Erhardt
324 Lewellen D Bland
329 August Geissel
331 Edward Langwith

333 Joseph Goetz
Madison intersects
401 Jacob Rothballer
411 Daniel E Powers
420 Frank Horka
423 John P Kroger

Cedar intersects

507 Lowell Heights M E
Sunday School
511 Rev Clifford C Jordan
512 John Blakeman

Miner intersects

Sorin intersects

602 Charles H Roth, gro
612 E H Jones
613 John Luther
616 Mrs Minnie Thomas
618 Wm Keim
622 Albert Evans
624 Walter Huff
703 Floyd P Curwin
704 John Strahan
705 Vacant
712 Wm H Stanley
716 Nelson Wiltfong
718 Louis Royce
720 Elza Ferguson
724 Frank Allen
725 Benjamin W Bowen
726 Peter Schuler
727 Felix Clemmons
728 Mines L Wood
734 Lester R Weaver
736 Wallace Mitchell
739 Wm P Downes jr
742 Garfield Boswell
743 Fred Tebo
745 Reuben Garwood

Campan intersects

810 Herman F Ponke

822 Meno E Shirk

South Bend av intersects

909 Clarence W Cleghorn
916 Joseph J Guentert
919 Louis L Haney
921 George Cleghorn
1007 John F Meighan
1009 Charles Chaplin
1020 Walter Halas

FRANCIS, SOUTH — From

1000 E Washington av s
to St Joseph River
cor Washington av Sunny
Side Presbyterian
Church

214 Wm F Anwander
222 Ernest Schlegel,
horist

227 Gilbert L Moyer
229 Joseph E Poulin
230 Mrs Christina Has-
lanzer

235 Arthur E High

Wayne intersects

308 Alan S Moe
310 Julius Sussell
314 Charles C Kuhl
318 Ignatius E Sobocki

Quincy intersects

Division intersects

404 Sylvester Libey
406 Wm M Swearinger
412 Andrew Soellner
418 Christopher Troeger
420 Levi Z Helss
428 Wm G Barth
432 George J Goldstein
436 Eli L Roehon
512 Herman L Price
514 Edward E McCormick
520 Wm J Vedler
522 Fred W Kruegel

Jobbing Done
by Truck

JAY L. TAYLOR

Estimates
Cheerfully Given

PLUMBING, HEATING, VENTILATING AND SEWER
CONTRACTOR

QUALITY WORK
Phone Lincoln 6065

ARCOLA HEATING A SPECIALTY
1015 S. Miami St.

TOTH STATE BANK

(Chartered May 2, 1921)
602 CHAPIN STREET

SOUTH BEND CITY DIRECTORY (1921)

163

FRANKLIN—From 400 W Wayne s to W South, recommences at W Sample, thence to Ewing av
302 Mrs Renna B Aldrich
307 George M Sherman
308 Mrs Jennie Royer
310 Vitus G Jones
311 M E Ross
Henry Kruger
George B Foster
Virgal Valentine
Orval Beller
313 Wm R Mays
314 Charles Seaborg
315 Henry C Rupe
316 David B J Schafer
317 Stephen Dolgos
318 Wm Devall
321 Cornelius L Warner
324 Mrs Mary Casey
325 Manuel A Lewis
329 DeVon Olinger
331 Wm F Murphy

Division intersects

401 Mrs Agnes M Waters
402 David W Coleman
403 Mrs Clara Shenefeld
406 Barbara Burkot
407 Daniel W Kiefer, contr
408 Elizabeth Pfolsgroff
411 Earl E Slidinger
412 Lester L Schoonover
413 Oba B Aukerman
415 Frank Woofter
416 Harrison S Jennings
417 Barney Frank
417½ Ambrose L Hendrickson
418 Clayton McCloud
420 Hebrew Institute
421 Mrs Caroline Hartman
422 Otto H Roeder
424 Wm H Pichkaver
425 Mrs Johanna Pacholka
428 Isadore Kominsky
431 Vacant
432 Frederick J Teuseher

Monroe intersects

501 John V Mountjoy
502 Mrs Linnie Seagraves
503 John Bergbauer
506 Fred C Groff
507 Charles Michael
508 Ella Drew
511 Anthony Gruse
512 Harry L Bonnell
515 Noah C Lehman
516 Charles B Harrington
516½ Vacant
517 Leo Fischer
519 Mrs Mary J Jolly
519½ Abe Baker
520 Floyd L Bunch
521 Mrs Bertha Hemming-
sen
521½ Charles M Hackney
524 Gottlieb Raissle
526 Vacant
529 Timothy A Sullivan

South Intersects

Sample Intersects

902 Russell Brubaker, restr
904 George Staneich
907 Martin Kucharich
910 Michael Karan, soft drinks
Jacob Miljus
911 Frank Barasso
914 Alvin C Heth
915 Julius Major
916 Wm J Grindale

917 Mrs Velma Poczik
918 Nicholas Kacsits
Steve Szedemick
920 Wm L Hunt
921 Henry H Helmlinger
Mrs Elizabeth Engel
922 Lottie Lukasike
923 Harvey Shenenberger
1001 John B Bird
1003 Stephan Koller
1004 Paul Eusezky, gro
1006 Steve Koller, gro
Margaret Ezsol
1007 Mathias Evanschitz
1008 Charles A Johnson
1011 Walter D Oliver
1011½ Ernest D Odaffer
1012 Albion B Minnich
1013 George Sumption
1014 Mrs Nettie A Bailey
1015 Mrs Marion Rasmus-
sen
1017 John Shenenberger
1018 Gustav Koss
1019 Axel V Johnson
1022 Robert L Simpson
1023 Mrs Louise Stults
V Frank Boltz
1024 Solomon Bates
Hazen D Losey, restr

Garst intersects

1102 Joseph P Sarber
1105 Anthony Cytacki
1107 Michael Mais
1109 Paul Buzolich
1110 Mathew M Trimmer
1111 Emil F Krueger
1112 Julius Nuhrenberg
1114 Peter Kobba
1115 Medar Peters
1117 Charles Krasen
1118 Mrs Adeline Lloyd
1119 George L Jones
1120 Karl Weis
Christ Bernhardt
1121 Ignatius Brambert
1124 Wm E Clark
1126 Garrett W VanBergen
1127 Mrs Sophie Engdahl
1128 Mrs Eliz Deutsch
1129 John Prikosowich
1130 Peter Medick, restr
Fritz Kimmel
1131 John Banga
1132 Alexander Odor
1133 John Toppel
1134 Paul Marquardt
1135 John J Hayes
1136 Mrs Lena Haase
Raymond P Weakland
1137 Mrs Eleanor K
Kimble
Wm Jackson
1138 Martin Bach
1139 George Beck
1140 Enoch S Zellers
Zellers Machine Shop
1141 Carl Cseh
1143 Camille Verselder
1145 Wm J Kiefer

Stull intersects

1201 Charles Bukosovich
1203 Charles A Kline
1205 Falle Szuhite
1206 Henry C Beck
1207 Mrs Cora E Houser
1208 Nicholas Szubrich
1209 Julius Dezutter
Wm E Smith
1210 Michael Wukovitz
1211 Mrs Wilhelmine Lipet-
ska
Harry G Dreher
1212 Herman Kaminski
1213 Samuel Lipetska

1214 George W Gerard
1216 Mrs Hattie Clark
Earl Rossner
1218 Paul Kass
1218½ August Lambert
1219 Gustav Rodeen
1221 Thomas Pallten
John Keglovich, gro
1301 Mrs Mary Moberg
Joseph C Takach
1302 Rene Hennion
1303 Andrew Johnson
1304 Arthur VanOoteghen
1307 August Szokolics
1308 Roman Szczpiorski
1311 Andrew Buzolich
1312 Stanley K Nogun
1314 Joseph Csenar
1315 Emery Voros
1317 August VanHencke
1318 Henry Raybuck
1319 Charles McKay
Sherman L VanDusen
1320 Frank Kuzmich
1322 Thomas Luther
1323 Nicholas Kary

Broadway intersects

1401-15 Eckler Lumber &
Mfg Co
1402-14 Eckler Constr &
Supply Co
1500 Russ Co, grocers sun-
dries
1534 Gilbert R McElrath
Indiana av intersects
1605 Frank Werkovich
1607 Edward Scheyving
1609 Nathan Shapiro, gro
1615 Henry G W Schultz
1617 Rene VanOoteghen
1623 Andrew Schrimmer
1627 John Wonshide

Dubail av intersects

1701 Samuel Beck
1702 McHenry - Millhouse
Mfg Co Inc, roof-
ing material
1705 Luke Biellishitz
1715 Matthias Leopold
1731 Clover Leaf Machine
Co

Calvert intersects

1802 Fabric Roll Protector
Co
1903 Mrs Rosa Rokop
1911 Alex Csallo, soft
drinks
1914 Joseph Deuch
2001 Stephen Hamvy
2021 Joseph Bember
2023 Thomas Boyce

FRANKLIN PL.—From 400

W Washington av s to
W Jefferson blvd
110 John A Nevills
112 Charles H Rippe
114 Albert B Wickizer
115 David R Vaughan
116 Mrs Martha H Steis
117 Mrs Mary M Traster
118 Mrs Cora B Gard
119 Archie Bell
122 Wm J Jurgensen
125 D Karl Butt
127 Abraham J Eder
129 John C Stover

FREDERICKSON — From
Johnson in 800 block w
to Huey
No houses

WEISSMUESSEL CO.

Wholesale

Wooden-
ware
Toys
Hardware
Specialties

Phone
LINCOLN
2419

More goods are bought and sold through the
Classified Business Lists of the Directory than
by any other medium on earth.

164

(1921) R. L. POLK & CO.'S

FREMONT NORTH—From N. C. R. R. to city limits, first w. of N Olive
1130 Edward Nelson
1312 Earl Harman
1641 Clement A. Wharton
1649 Richard L. Anderson
1730 Joseph Molner
1801 Melvin Six
1802 Chalmers Hagedorn
1803 Edward O. Keefer

FREMONT, SOUTH—From 2500 W Washington av s to city limits
No houses

FUERBRINGER — From 419 Cottage Grove av w to Sherman av
904 Charles R. McPherson
906 John W. Fuerbringer
910 Henry Melmer
912 Fred J. Claunch
914 Archibald W. Heath
915 Earl W. Rupel
922 Frank Ambos
930 Paul F. Hartz

Harrison av begins
1002 Mrs May E. Hewson
1006 John A. Nielsen
1010 Herman C. Krahl
Charles Fisher
1013 Guy A. Fish
1014 Gottlob Fritz
1018 Hugo Hauser
1020 Edward E. Meadimber

FULTON CT — Beginning 1000 W LaSalle av, extending n one-half block
308 Edgar Coates
309 DeWitt Imberight
310 Victor J. Zumstein
311 G. Louis Adelsperger
312 Albert E. Wass

GARFIELD CT—From 720 W Washington av s one-half block
110 Homer R. Bostwick
112 Harry H. Bartlett
113 Grace E. Stuart
115 Joseph Jaskiewicz
116 Willbur M. Rantz
118 Mrs Carrie C. Rupel
129 Oscar F. Fredrickson
121 Harry E. Josephson

GARST — From 1017 S Michigan w to Franklin; recommences at intersection of Chapin and Prairie, thence w to Catalpa
107 Lee H. Snyder
108 Walter Frick
113 Raymond A. Wininger
111 Ray O. Cornell
115 Albert A. Weber
116 Mrs Bertha Cohen
122 Wm H. Lewis

Main intersects
209-11-13 Spencer Perfume Co
210 Adolph E. Zillmer
221 Perfection Bleach Co
Lafayette intersects
206 Forest Williams
312 Mrs Rose J. Miller
313 Herman L. Brinkman
315 Jacob Effer
John F. Kendrick
319 Charles F. Probandt
322 George V. Varga

324 John Buheker
326 Robert Petcoff, restr
328 Orville Hayes

Franklin intersects
Kendall intersects
Prairie intersects
Catalpa intersects
901 Joseph Toth
903 Dennis Koosis
905 Camiel VandeValle
907 Jullus Vaszari
909 Frank Radics
911 Steve Szyarto

GEORGE AV—From rear of 710 Marletta s e to Sample

702 Harry M. Teeters
703 Mrs Rose Bowers
708 Verne Mulhaupt
711 Robert H. Bauman
712 M. Perry Runyan
714 Mrs Mabel Rudduck
715 Wm C. Owen
718 Dennis H. Ruddick
719 Everett Hutchinson
720 E. Richard Schulz
721 Otto Wader
Albert P. Morgan
724 John DeMan
725 N. Peter Bengston
726 George Kasa
729 Vacant
730 Leroy I. Bush
731 Samuel Demler
James E. Sanns
733 George J. Duncan
734 Charles DeVall
737 Chancey W. Goheen
738 Wm E. Humphrey
743 Louis H. Geyer

Osborne intersects
806 Silas H. Tasher, gro
809 Jacob A. Wilson
810 Wm G. Felden
811 Mrs Louise Rhone
812 Edward Joyal
813 Richard Morgan
820 Clifford E. Fairbanks
822 James R. Caddy
828 Earl Rohr

GEORGIANA — From 1200 South Bend av n to city limits

1015 Henry T. Herzig
1017 Stephen Infelt
1022 Edward Ryan
1023 Frank Cabanaw jr
1025 Joseph Cabanaw
1031 Carlos S. Findley
1033 Vacant
1035 Elizabeth Fisher
1037 John Six
1043 Luther Pompey

GERTRUDE — From 1600 W Sample s to city limits

2110 Vincent Koosis
2116 Vacant
2129 Henry Glon
2202 Ladislav Powicki
2222 Michael Bojtor

GINZ AV—From 300 E Colfax av s one-half blk
No houses

GLENN—From 1700 Prairie av s to Ewing av
2110 Vacant
2113 Ed Bertles
2116 Michael Slopitz

GOLDEN AV—From 1075 Riverside drive w to Portage av
808 Vacant
811 Wm H. Siekmann
812 Henry Lerner

Woodvard av intersects
906 Mrs Mary S. Pott
908 Edwin A. Lucado
911 Delos M. Coen
912 Clifford E. Piper
914 Robert Hood

Portage av intersects
GRACE — From one-half block e of Arnold in 600 block w to city limits

1102 Berley Baesker
1105 Albert Plenzner
1106 Ignace Sobalski
1109 Ignatz Banicki
1113 Joseph Paszkiel
1114 Jacob Radzivila
1117 Joseph Grzelewski
1118 Andrew Sojka
1121 Theodore Michalak
1122 Ignace Radzivila
1129 Joseph Meyegse

Arnold intersects
1202 Sylvester Kolesiak
1203 John Kujawski
1205 John Karczewski
1208 John Zyzalski
1211 Mrs Mary Michalski
1212 Frank Tobalski
1213 Wm Michalski
1216 Ignatz Andwerski
1219 George Michalski
1220 Louis Jankowski
1221 Edmund Gruszka
1224 Lawrence Pilarski
1228 Alexander Laskowski
1229 Mrs. Mary Kosinski

Webster intersects
1301 John Frydrych
1302 Mrs Mary Kaczor
1305 Frank Buskiewicz
1306 Frank Hazineski
1309 Leon Smiglelski
John Walewski
1312 Joseph Leda
1313 Albert Zakrzewski
1314 Stanley Wozniak
1318 John Babicz
1321 Anthony Podemski
Joseph Stawnik
1322 Frank Szykiewicz
1323 Stanley Dzulewski
1325 Fred Domrese
1326 Joseph Modracki
1328 John Urbanski
1329 Stephen Leda, soft drinks
1330 Martin Mackowiak
Thomas Nowak

S Walnut intersects
Olive intersects
2414 Isadore Stepczynski
2418 Frank Wisniewski
2424 Frank Palicki
2426 Julius Strzechalski
2427 Stephen Arelt
Vincent Jelenski
2428 Michael Szymkowlak
2501 Adam Mileczarek
2505 Frank Sokolowski
2510 Stanley Gadez
2515 Andrew Chmiel
2516 Anthony Grocki

Meade intersects
2614 Adam Dombros
2615 Stanley Jancuzewski
2617 Thomas Chlosz
2619 Stanley Szymanowski
2629 Valentine Sobocki

The
Wentland-
Horne
Co.
=
P R I N T E R S
and
PUBLISHERS
=
223
S. MAIN
ST.
PHONE:
MAIN 3179
SOUTH BEND

JOHN W. WILSON---CHIROPRACTOR
201-202-203 Mills Bldg., 117 Lincoln Way East, Mishawaka, Ind.
PHONE MISHAWAKA 104

CITY LUMBER COMPANY

BUILDING MATERIAL

Phones: Lincoln 1466 Main 676

Cor. Broadway and Lafayette

SOUTH BEND CITY DIRECTORY (1921)

165

GRAND BLVD—From 2600 W Indiana av s to Prairie av
No houses

GRAND VIEW AV—From 801 Lincoln Way W to Sherman av

812 John K Kuespert
Victor W DeFrees
814 Arthur W Huff
820 Charles E Drain

Cottage Grove av Intersects
910 George W Peterson
914 Mrs Callie Rensberger

GRAND NORTH—From N Y C R R n to W Washington av
218 Louis Nemeth

GRAND SOUTH — From 2000 W Washington av s to N Y C tracks; recommendations at W Division, thence s to Ford; recommendations at C I & S tracks, thence s to Sample; recommendations at Indiana av, thence s to city limits

411 John Olejniczak
Lawrence Zamiatowski

415 Vacant

418 Stephen Spychalski

418 Andrew Gorajewski

419 John Wawrzyniak

422 Mrs Antoinette Malowski

423 Mrs Josephine Kasuriski

427 Thomas Dulcet
Andrew Lapczynski

430 John Kusch

433 Joseph Lewanski

433 Frank Bonkowski

434 Charles Isban

435 Vincent Wawrzyniak

436 Albrich Dumoulin

438 Stanley Zielinski

439 Paul Doth

442 John Wachowiak
Bert Kansinzewski

445 Joseph Jaronik

446 Lawrence Szymanowski

447 Peter Meuleman

450 Leo Palka

454 Martin Jachimiak

Huron intersects

501 Catherine Jegier

502 Antony Bogucki

505 Frank Witucki

506 John Klawinski

510 Hipolit Widawski

511 Mary Kutnik

515 John Zablk

516 Mrs Vera Horvath

518 Walter Zianak

519 Anthony Andrzejewski

522 Frank Borowski

523 Casimir Skarupinski

526 Henry Rybicki

530 Joseph Nieczodski

531 Joseph Gadacz

534 George Gadowski

535 Joseph Janowczyk,
grocer

Stanley Buszkiewicz

601 Oswald VandeVelde

602 Michael Klodzinski

603 Paul Dhore

605 Lotte Brysk

606 Joseph Dobuszewicz

610 Vincent Sopczynski

613 Adam Piechocki

615 Frank Bajer

616 Stanley Gadacz
Adam Koscielski

618 Stephen Pietrowski

619 Martin Leda
John Wroblewski

620 Wladislaw Gabrysiak

Ford intersects

706 Stanley Klajbor

708 Michael Cenova

711 Cyril Bollaert

713 Alexander Brzezinski

714 Wladislaw Kolesiak

715 Anthony Witucki

717 John P Wozniak

720 Joseph Koper

722 Stanley Lukasiewicz

725 Nicholas Kaczmarak

726 Albert Smaszcz

729 Leo Seiba

Albert Lukasiewicz

732 Joseph Klosowski

734 Casimir Rafalski

738 August Bectole

742 Jacob Steinka

749 Kalman Vargo

Grand Trunk crossing

835 John Karpinski

836 Joseph Kosik

839 Vincent Kosik

840 Joseph Odynski

842 John Sobolewski

846 Frank Niespodziany

GREEN LAWN AV—From

McKinley av intersecting

at 2000 E Jefferson Blvd s

to St Joseph River

304 John H Richards

696 Louis A Hogue

700 Frederick A Chivington

927 Norman E Kryder

929 Wm H Berthc

HAMDEN CT—From 1000

W LaSalle av n one-half

block

307 John A Graf

309 Edward C Stahl

312 John A Wentland

313 Arthur Wass

316 Edward J Humphrey

313 Mrs Ellen Carpenter

320 Russell Carr

HAMILTON — From 1933

Portage w to city limits

HAMMOND CT—From 600

N St Joseph e one-half

block

209 Wm A Detling

210 Charles A Kale

214 Harry G Barney

215 Lavorne G Parslow

217 George R Jordan

220 Joseph L Trowbridge

221 Joseph H Woodward

224 John C Barney

225 John E Bernhardt

226 Thomas F Hayes

230 Christian J Weiss

HANCOCK—From 420 Ar-

nold e to G T & W

tracks

1031 Carl Vargo

1033 John Nemeth

1101 Mrs Veleria Gorczyca

1104 Stanley Michalski

Antoni Bleganski

1105 Frank Panicki

1106 Peter Szucs

1109 Mrs Julia Palicki

1110 Mathew Domanivics

1113 John Nawrocki

1117 Mrs Agnes Kasprzak

Joseph Tomkiewicz

1121 Theophil Pawska

1125 Emanuel Pendel

HANEY AV—From 1431 S

Michigan e to N Y C R R

118 Francis M Whitmer

119 John Heintzelman

126 Ira M DeMoss

134 Frank M Newton

136 Esbond J Curtis

140 Andrew P Pearson

St Joseph intersects

202 Harry W Kramer

204 Aquila O Marker

214 John H Emberlin

218 Lester D Spidel

222 Henry E Iseman

226 Orrie F Stevens

234 Erwin A Schaeum

236 Mrs Frederica Zechiel

Mrs Elizabeth Seates

240 Mrs Rose Nye

Carroll intersects

304 Edwin M Swift

317 Yedo G Evert

318 Charles M Weber

Columbia intersects

401 Mrs Susan Ruffel

Chester A Perkins

402 Walter C Miller

406 Frank F Batson

414 Henry Schlingerman

415 Jay E White

419 Wm M Fries

420 Charles M Rudduck

Fellows intersects

501 Allen Hill

Gustav Kristowski

505 Jennie Buckley

518 Arthur D Gallagher

521 Clarence B Matthews

522 Wm H McCurtain

527 George Westphal

529 Walter W Sweet

533 Benjamin Koenig

537 Julius Fodor

Rush intersects

601 Charles L Immel

605 Dean M Gardner

Guy Amerman

611 Vacant

612 Roy M Holmes

615 Jennie Glasgow

625 Russell E Owen

Charles Patrick

626 Louis C Zilky

629 Edward Harmon

630 Jacob A Holem

633 Frank E Achenbach

634 Clarence E Zellers

638 Abraham L Herr

Marietta intersects

702 Albert F Lobeck

707 Raymond Embick

Walter Bondurant

711 Carl Skoog

715 Karl E McGill

716 Louis W Davidson

718 Harry E Thielke

720 Harold Stroom

725 Albert Schall

726 Edward S Stover

732 Stephen Englarth

733 Stella Rozek

737 F Leroy Eldridge

High intersects

Miami intersects

Timken, Hyatt,
New Departure
Bearings

HAGEDORN & WEBSTER

HARLEY-DAVIDSON SERVICE CENTER

BEARINGS SERVICE DISTRIBUTOR

216-222 E. Jefferson Blvd.

GOODYEAR
TIRES

Order Your Newspaper Now

The SOUTH BEND NEWS-TIMES

THE LEADING NEWSPAPER

Every Morning and Sunday, or
Every Evening and Sunday

Call Main 2100

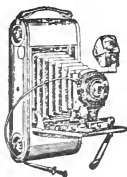

A U L T

Camera
Shop

122
S. Main
St.

Kodaks

Photo
Supplies

Developing
and
Printing

Albums



C. H. DEFREES COAL AND COKE

CEMENT, LIME AND CLAY GOODS, MASON'S SUPPLIES

315 S. Taylor

Phones: Bell 279, Home 5279

166

(1921) R. L. POLK & CO.'S

HANEY AV—Contd
 1112 Edward J Luther
 1113 Frank J Kronewitter
 1115 Charles E Winenger
 1119 Charles M Yoder
 1120 Fredericka Schafer
 1127 John Smetzer
 1128 Louis G Busbee
 1131 Mrs Minnie Meyer
 Sheridan
 1135 George C Rogers
 1136 George E Hilderbrand
 1137 Henry Sachs
 1138 Mrs Mary Moffitt
 1140 Frank C Kettinger
 1142 Peter J Kelley
 1144 Vacant

Marine Intersects
 1206 Harry A Teeter
 1210 John H Holley
 1214 Paul F Pfel
 1217 Fred C Haubitz
 1220 Robert E Burger
 1223 Dion A Drake
 1225 Willard C Happ
 1226 Ammon M Zerbe
 1230 Charles R Campbell
 1234 Ozias Duddleston
 1236 Lester H Steck
 1244 Carl F Hess
 Ralph E Lawrence

HARLAN CT—From W
 Washington av s to W
 Jefferson Blvd, one block
 w of Cherry
 No houses

HARPER CT (Charged to
 East Eronson)—From 710
 Lincoln Way E to St
 Joseph River

HARRIS—From 1400 block
 W Division s to W Sam-
 ple

413 Theophil VanTorn-
 hout, soft drinks
 416 Rene VanTieghen
 417 Alfonse Olivet
 Charles DeVleesch-
 ounder
 418 Michael Rajter
 422 Stanley Manuszak
 423 Joseph Olivet
 425 Thomas Pietrzak
 428 Stanley Zakrowski
 429 Michael Kovach
 Joseph Torok
 430 Cecil Wiatrolak
 433 Mrs Mary Regard
 431 Martin Polka
 437 Rene VanLaere
 438 Michael Ewald
 442 Louis Koegels
 443 Theofil Claeys
 445 Anthony Lazocki
 446 Joseph Wroblewski
 450 Mrs Proccedia Pulaw-
 ski
 453 John Hoffman
 454 John Mackowski
 455 Frank Grzeskowiak
 457 Mrs Augustina Zelasko
 458 Wm Zakrowski

Huron Intersects
 501 John Soos
 502 Charles Cousins
 504 Henry Goryn
 505 Jacob Wlodarek
 506 John Trytko, gro
 508 Frank Martenczas
 509 Stanley Goryn
 512 John Wiktorowicz
 513 John Makowski

515 Michael Orszulak
 516 Leon Strychalski
 517 Julius Coddens
 520 Flor VanAutreve
 523 Mrs Elizabeth Pap
 524 Mrs Victoria Pinter
 528 Steven Piscalka
G T & W tracks intersects
 622 Joseph Horvath
 624 John Czajkowski

Ford Intersects
 714 Vacant
 718 Frank Barczykowski
 730 John Klosowski

Peter Lapczynski
 733 Casimir Klosinski
 734 John Wozniak
 736 Barton Burzynski
 737 Casimir Klosinski,
 contr

740 John Nowak
Dunham Intersects
 816 Casimir Milewski
 818 John Podemski
 822 Leo Nierganski
 828 Brady Singleton
 834 Stephen Gapczynski

HARRISON AV—From 915
 Fuerbringer, n to Call-
 fornia

421 Herbert P Krueger
 424 Andrew Werle
 425 George J Gebhardt
 426 Frank L Self
 429 Otto Schermann
 430 Paul E Lehman
 433 Edward H Stark
 438 S George E Colip
 441 James C Say
Grand View av intersects
 503 Charles Armstrong
 505 Mrs Sadie L Marble
 511 Almon D Palmister
 515 Luella Ingleright

Lincoln Way W intersects

602 Arthur B Crouse
 604 John F Dempsey
 605 John A Walter
 606 Frederick J Hager
 610 Mrs Rose M Goller
 615 F W Helmis
 619 Elton R Hoare
 620 Henry C Hoffman
 625 Otto Liebelt
 626 Lillian Heilman
 629 Wm Kelly
 630 Frederick Hensler
 632 Daniel W Peffley
 633 John G Kotz
 636 Church of God

Lindsey intersects

701 Lawrence Bartol
 705 Bert Himes
 706 Frank Chidester
 707 Eljah Crawford
 709 Calvin Curry
 710 Frank W Miller
 714 Rev Charles C Beverer
 715 George Szyja
 717 Oscar E Frepan
 718 John M Tennant
 719 Henry R Frepan
 722 Frank Kistson
 723 Anthony Miller
 724 George H Lamphier
 726 Arthur Anderson
 727 Frank H Bauer
 Frank Vanek
 730 Fred G Jones
 731 Charles Burwell
 733 Byron DuParck
 Mrs Carolina Garieto
 734 Henry Stebner

735 David C Raymond
 736 Harry H Haymaker
 739 Delbert A Crum
 740 Wm E Donovan
 743 Theodore Hunt
 744 Charles C Miller, contr
 745 Ulysses F Jain
 749 Charles A Kemerley
 755 Christian Goller

Vanluren Intersects

802 Hollis U Bryant, gro
 803 Charles W VanDusen
 805 Einar Holth
 807 Peter F Dreibelis
 808 George M Shumaker
 812 George W Poff
 813 Wilber F Hardman
 816 Edward J McCabe
 817 Wm O Davidson
 818 Vacant
 821 Franklin F Pierce
 823 Herbert R Garn
 824 Vacant
 901 George R Cauffman
 904 Alfred Lindahl
 905 Harry R Briggs
 906 Charles Butterbaugh
 J Lee Storey

908 Louis Czenkusch
 910 Edward E Diermeyer
 911 Andrew J Diermeyer
 912 Jonathan A Hardy
 915 Claude T Dunn, confr
 917 Russell Crandall

HARVEY—Commences in
 400 block Allen w to
 Blaine av

1109 Thomas H Hacker
 1110 John C Sebring
 1114 Paul E Anderson
 1117 John F Gibson
 1121 Ralph M Hutchinson
 1122 Alexander Makielski
 1125 Eric Peterson
 1126 Martin F Kurdys
 1129 Samuel Prook
 1132 Peter Kramer
 1134 Martha Marohn

HASTINGS—From Potto-
 wattamie Park e to Nine-
 teenth

2013 Jonathan M Holem
Sixth intersects
 2107 Walter Jensen

Twelfth intersects

HIBBERD CT—From mid-
 dle of 100 block S Michi-
 gan w to S Main
 116-22 Hibberd Printing
 Co

HIGH—From 732 E Sample
 s to Duball av, recom-
 mences at E Dayton,
 thence south to Bowman

911 Mrs Carrie Louthan
 912 Wm W Jarrell
 915 Walter O Hosler

Ohio intersects

1009 James Hipert
 Sylvester Riffel
 1012 South Bend Toy Mfg
 Co

1013 Wm Blakeman

1015 Bert Roore

N Y C R R intersects

1107 Charles A Mals
 1108 South Bend Bait Co
 1109 Mrs Lena Putter

Wenger ends

1202-32 Birdsall Mfg Co,
 lumber yds

Everything
Electrical

THE BIG ELECTRIC SHOP
S. D. Moran & Son
132 North Michigan St.

CALL
Main 107



Conservative Life Insurance Company of America

HOME OFFICE—SOUTH BEND

A Home Company Issuing Policies for the Whole Family

SOUTH BEND CITY DIRECTORY (1921)

167

- 1219 Robert Chambers
- 1221 August Maahs
- Penna av intersects**
- 1302-31 Shidler Bros Mfg Co, table mfrs
- 1313 Gust A Baker
- 1323 Mrs Minnie Hay
- Broadway intersects**
- 1402 Oliver Pfender
- 1409 Carl D Love
- 1411 George Wadenstorfer
- 1413 Lyle J Penrod
- 1414 Louis Dresch
- 1417 Mark W VanDusen
- 1418 Clarence H Fulton
- 1426 Fred R McKnight
- 1428 Frank W Hathaway
- Hancey av intersects**
- 1501 Louis Nagy
- 1502 Joseph Hegedus
- 1506 Hanson C Wiley
- 1507 John Vuckics
- 1510 James L Priddy
- 1511 Norvin L Craig
- 1513 Edward H Pomranka
- 1514 Forrest E Good
- 1517 George Maxwell
- Joseph Donahue
- Indiana av intersects**
- 1611 Eugene D Foster
- 1615 Frank S Alby
- 1630 Edward J Weaver
- Dubail av intersects**
- Dayton intersects**
- 1826 Wesley N Ort
- Chert intersects**
- Bowman intersects**
- 2011 Bernard Anderson
- 2015 Clyde L Lamphear
- 2021 Junius W Horvath
- Donald intersects**
- 2101 Warren D Cass jr
- 2103 Charles Battenberg
- 2106 Adam Mallott
- 2107 Adelbert Krueger
- 2114 Rollin Collins
- HIGHLAND BLVD**—From intersection of Prairie av and section line north-west and north to W Indiana
- 2130 Louis Nyari
- HILDRETH** — From one-half block west of 1200 Emerson av, e to Thrush
- 1425 Burt C Layman
- 1440 Albert J Stubbs
- 1442 Herman J Haack
- HILL NORTH**—From 600 E Washington av, n to Napoleon
- 104 Mrs Grace Warner
- Ferry Sailor
- Edward G Martindale
- 107 Thomas Stevens
- 108 Elmer Coil
- 109 Jacob Glaser, grocer
- 110 Vacant
- 111 John Meredith
- 115 John H Clark
- 116 Henry Rosenau
- Owen Burke
- Adolph Newman
- Robert Hur
- 117 Mrs Mabel F Thiele
- 118 Arnel Wilder
- Harry Ensley
- Albert Deardorff
- Floyd H Peck
- John H Stineburg
- 119 Navin Collins
- 120 John L Meyer

- 121 Victor Mfg Co, blue-ing mfrs
- 122 Edward C Raby
- 125 Warren C Ireland
- 126 Walter Baine
- 127 Mrs Mary Brown
- 130 Charles A McKenzie
- 134 Omer Robbins
- Joseph West
- Wm Nelson
- 136 Claude Miller
- Oliver Hayth
- George Allen
- Oren C Piper
- Bert Schriener
- Andrew Pletcher
- Colfax av intersects**
- 201 Mrs Cora Milten-burger
- 201½ John W Barrows
- 207 Barton Stair
- 207½ Jesse Bashore
- 211 Mrs Laura Singleton
- 215 Henry Zoss
- 215½ Charles J Aulhorn
- 219 Co No 3
- 222 St Joseph Hall
- 223 John Gunderman
- 226 Rev Patrick J Carroll
- 229 George Farber
- 234 St Joseph R C Church
- LaSalle av intersects**
- 307 Acme Stores Co No 1, grocers
- 307½ Joseph Crepeau
- Harry Heidrich
- 317 Mrs Adeline Crepeau
- 319 Quimby & Knisley, shoe mfrs
- 320 Frank Parvis, blk-smith
- 321 Eugene Paulin
- 322 John H Scheibelhut
- 324 Russell Nichols
- 325 Emil Van De Walle
- 326 Mrs Amanda Freeman
- 327 Mrs Philomene W Hill-weire
- 330 Joseph W Sharpless
- 333 Mrs Margaret Schu-macher
- 334 Henry Probst
- 335 Liberty Patch Mfg Co, auto supplies
- 336 Acme Stores Co, gros
- Madison intersects**
- 401 Peter Alexander
- 403 Roy Cotton
- 409 Mrs Josephine Krue-per
- Benjamin Turnock
- 410 Samuel Simcox
- 410½ Carl C Koehler
- 411 Frank J Jones
- 412 Mrs Rosa Koontz
- 417 Ross J Biggs
- 418 Mrs Margaret Koehler
- Maggie Penrose
- 420 Mahlon Miller
- 423 Henry L LeBlanc
- 424 Telford R Albro
- 427 Mrs Mae Daoust
- 427½ Arthur Samuels
- 428 James Kerr
- 433 Fred E Champaigne
- 436 Walter C Metzger
- Cedar Intersects**
- 504 Wm Sommerer
- 505 Vacant
- 508 Montello Dice
- 509 Fred J Pochlman
- 512 George Grueger
- Grueger & Wisnieski, tanners
- 513 Howard W McCorkle

- 515 Anna B Daberlein
- 517 Joseph Kopinski, meats
- 518 J C Mauer
- 518½ John Hanley
- 519 Herbert W Poehlman, grocer
- 521 John Frahler
- 521½ Charles Plotkan
- 527 Louis Yaffe
- 529 Rebecca Colwell
- South Bend av begins**
- 530 Gustav Jena
- 531 Roy H Fuss
- 532 Howard Soash
- 533 Mead L Leamon
- 534 Mrs Edna Lyons
- 535 Mrs Theodora Jena
- 536 Ralph W Swisher
- 601 Charles E Miller
- 608 James E Power
- 609 Joseph G Weiss
- 611 Fannie Greenwood
- 612 Charles F Zehner
- 613 Robert L Dinan
- 615 Howard L Stuckey
- 616 Mrs Mary Cowger
- Mrs Mary Holfeld
- 618 Wm Dorschner
- 619 Joseph Wishin
- 622 Albert C Hauck
- 623 Mrs Madeline Ginther
- 625 John H Elkins
- 627 Fred Lyle
- 628 Owen McHenry
- 629 Jacob Abrams
- 630 Daniel Snider
- Summit begins**
- 702 Aaron A Lowry
- 705 Gustave A Stueckle
- 706 Adam W Soelch
- 707 Joseph R Black
- 709 August Dvos
- 710 Cecil Kimmel
- 712 Clem McCollough
- 714 Lehman M Hillard
- 715 Franz Stypczynski
- 717 Mrs Lena Haney
- 721 Mrs Almira Giles
- 724 Elmer Squint
- 726 Fred Langosch
- 728 Peter E Bergman
- 729 Nelson DeGraff
- 730 Harry Finch
- 732 Charles E Smith
- 733 Frank Schultz
- 735 James E Megan
- Kalamona intersects**
- 801 Elmer Wise, grocer
- 804 Walter D Squint
- 807 George W Garrison, grocer
- 808 Frank J Mandler
- 809 Herbert Goffney
- 810 Heinzman & Warren, soft drinks
- 812 Mrs Rosa M Oerlein
- 813 Ernest J DeGraff
- 816 Jerome F Holley
- 817 Mrs Mary Parker
- 823 Wm r Perlick
- 824 Daniel Hillard
- 833 George T Robinson
- Corby intersects**
- 916 John Duck
- 917 Don Smith
- 920 Louis Bilstein
- 921 Henry M Miller
- 923 Elizabeth Thome
- 926 Mrs Maria Meyer
- 927 Earl C Black
- Howard intersects**
- 1011 Oliver A Kotz

Aermotor Windmills
Gas Engines
Pumps, Piping
Fittings and
Tanks

PHONE MAIN 5485

1124 S. MAIN ST., SOUTH BEND, IND.

JOHN C. RUMMEL

AGENT FOR FARMERS' MUTUAL AID ASSOCIATION
FIRE, LIGHTNING AND TORNADO INSURANCE
Giving 20 Per Cent Rebate on Rodded Buildings and Their Contents

Homer Furnaces
Copper Cable Lighting Rods
Goshen Hay Slings
Pressure Boiler
Water Systems

The Ellsworth Store
"The Brightest Spot in Town"

HOSIERY, UNDERWEAR
MEN'S FURNISHINGS

Main
2403

Elaborated Roofing Company

ROOFING CONTRACTORS

We will be pleased to give you a figure on
Your Roof

218 N. Michigan St.

Main
2403

EAST SIDE LUMBER YARD

120 S. Emerick Street
MAIN 120

LUMBER

MILLWORK

168

(1921) R. L. POLK & CO.'S

HILL N—Contd
 1020 Robert E Holliday
 1028 Walter C Snyder
St Vincent Intersects
 1102 Lewis Clist
 1104 Frederick Stinebach
 1107 Verdie A Lyons
 1109 S Frank McHugh
 1118 James M Mitchell
 1128 Charles A Swartz
 1128 Rudolphus Dempsey
 1130 Wesley C Franklin

HILL SOUTH—From 600 E
 Washington av s to E
 Jefferson blvd
 107 Herman Haselbeck
 110 Wm F Brennan
 111 Sparta Mfg Co, water
 stills
C Singler & Co,
 machy
 112 Wm C Graf
 115 Charles E Singler
 115½ Clarence Bruce
 Melville Busching
 116 Alfred L Anderson
 118 Earl Peiffer
 118½ Otto Petzold
 119 Mrs Anna Burk
 119½ Silas Riosa
 120 Andrew Matthes
 120½ Charles A Brown
 121 Gus Tracas
 124 Charles F Hall
 126 John W Donahue
 126½ Harry Thomas
 127 Oscar LaPlace
 129 Herbert I Granger
 130 Frank A Ratteit
 130½ Abraham VanRiper
 131 Lucy Cole

HINE—From 200 N Walnut
 w to Studebaker
 1311 Joseph Schubert
 1312 Stanley Janczak

Paigin begins
 1314 Roy E Walling
 1316 Henry Veith
 1320 Frank J Kish
 1322 Matthew Balent
Studebaker Intersects
 1323 Hon J Stanisilus

HOFFMAN CT—From 715
 Wenger s to Pennsylvan
 1215 John F Fuchs
 1219 Conrad Hoffman

HOKE — From between
 1800 and 1900 E Dayton
 s to city limits
 No houses

HOLLAND—From N Meade
 w to N Kaley, s of W
 Colfax av

HOOSE CT — From 200
 block, S Scott, extending
 w one block
 710 Mrs Olive J MacCor
 mlek
 712 Joseph A Reltter
 716 Oscar Newberg
 717 Wm E Wolcott
 718 Theodore Luthman

HOBATIO CT—From 700
 block, N Lafayette, w to
 Park av
 307 Herman A Tohulka
 John C Reynolds
 308 Pearl H Fulton

310 Edwin J Bennett
 311 Bernard R Myers
 315 Clifford H Parke
 316 Ella Beyerle
 317 Augusta Schurtz
 318 John H Ellis
 319 Frank Goss
 321 Hobart E Marshall

HORNE CT—From 1000
 block on 14th e to 15th
 2616 Charles Rolf
 2618 May Miller

HOWARD—From 1000 Niles
 av e to N Eddy, recom
 mences at South Bend av,
 thence e to city limits
 215 Henry Neddo
 217 Herman J Arndt

Foster Intersects
 302 John A Huber
 303 Moses Stroup
 303½ Joseph Lewis
 305 Jacob Thome
 307 Marvin R Wise
 309 George Sponsler
 319 Mrs Sarah Byers
 Leroy Culp
 320 Robert Eulitz

Stanfield Intersects
 403 Alonzo Patesel
 405 George Lewis
 409 Charles Rapp
 414 John F Ley
 416 John F Ley, grocer
 417 Theron J Kennedy
 421 Ernest A Humphrey
 423 Stanley Wegner
 423½ Wm A Hoover
 427 David R Avery
 428 Wm Kreighbaum
 430 Leo J Kochendofer
 434 Charles E Harper
 438 Thomas Henthorn

Lawrence Intersects
 505 Milo E Wolf
 507 James F Heathcox
 508 Walter Wiltfong
 509 Harry Lautenschlae
 ger
 511 Daniel J McLinden
 514 Otto Merkle
 515 John P Welches
 516 Willard G Orvis
 518 Emil O Worm
 519 Anthony Pentz
 520 Maurice S Colhan
 521 George Hoxey
 522 Joseph Bozik
 523 Delmo Mossholder

N Hill Intersects
 602 Leo Litznerski
 606 Albert H Hans
 608 Wm A Henry
 611 Joseph Wertz
 612 Harry Tubbs
 611 Carl Heyde
 615 Ralph Newman
 616 Carl A Hillring
 620 Carl Larson
 622 Michael J Dunn

St Louis Intersects
 713 Mrs Sarah Hanley
 717 Wm Brennan

St Peter Intersects
 808 Reuben Syson, gro
 810 Vacant

Notre Dame Intersects
 920 Edwin Turnock,
 plumber

Francis Intersects
 1002 John A Groll
 1004 Joseph Nagy

1006 George Deltsch
 1016 Louis LaFortune
Eddy Intersects
 1138 James Dunlap
 1138½ Merle Dunlap
Georgiana Intersects
 1216 Richard C Baldwin
 1218 Albert E Crippen
 1220 Alvin Cavanaw
 1241 John Strauser
Ducy av Intersects
 1310 Robert P Burrows
 1323 John E Greer
 1327 Clarence Ewer
 1330 Benjamin M Jones
Talbot Intersects
 1405 Rollie Inks

HUDSON AV—From 1215
 Riverside dr, nw and w
 to Portage av
 1010 Fred Schock
 1015 Frank H Negley
 1016 Carl Haslinger
 1025 C Walter Carroll
 1033 Ernest Mazurette
 1037 Arthur E Dimock
 1041 John T Moore

HUEY—From 2200 block,
 W Washington av, n to
 city limits
 109 Joseph Mesaros
 111 Julius Masjler
 112 George Owens
 113 Joseph Pinter
 113½ Vacant
 122 John Bute
 123 Claude Rhinehart
 125 John J Haringer
 126 Leo Kozlowski
 130 Stephen Fuchs
 131 Joseph Horvath
 133 Moses Milam
 134 Edmund Gorski
 136 Arthur F Walton
 138 Michael F Gorski
 141 Stephen Rosza, soft
 drinks

Orange Intersects
 201 George Vince
 204 Mrs Antoinette Helak
 205 Frank Kanam
 206 John Szabo
 208 Mrs Michalina Ptsz
 kiewicz
 209 John Sipotz, soft
 drinks
 210 Wm Helak
 213 Casimir Karlowski
 214 Emil Miller
 216 Vendel Koesis
 218 Julius Torok
 221 Charles Baranyal
 222 Peter Horvath
 224 Alexander Salamon
 225 John Isza
 229 Andrew Balaso
 230 August Wensel
 231 Vacant
 232 Mrs Annie Miko
 233 John Miller
 235 Joseph Michalski

Linden av Intersects
 309 John E Swartz
 324 Andrew Klotzak
 325 Lawrence Kapale
 zynski

Kenwood av Intersects
 414 Ben E VanDusen
 415 George E Brown
 417 Mrs Fattie Mykyluk
 421 Stephen Palajowski

Bertrand Intersects
 Rogers Intersects

Phones Mishawaka 2278-2279 • 104 Lincoln Way West, Mishawaka, Ind.

Mishawaka Trust & Savings Co. Bank

General Banking INSURANCE OF ALL KINDS 4% Interest on Savings

FARMERS TRUST COMPANY

General Banking, 4% on Savings. Safety Deposit Boxes for Rent.

SOUTH BEND CITY DIRECTORY (1921)

169

Phone
Lincoln
6280

Brehmer Electric Shop
ELECTRICAL CONSTRUCTION

ELECTRIC FIXTURES
SUPPLIES
502 E. LA SALLE AVE.
SOUTH BEND, IND.

Lincoln Way W intersects
1014 Vernon E Cool
1018 Hans Madison

Augustine intersects
1021 Mrs Estelle Finney
1034 Mrs Sophia De Ber-

ner
1056 Herman Priebe
1051 Mrs Nettie Matthews
1053 John Brightser

Vassar av intersects
1102 Louis H Tavernier
1106 Enoch Johnson
1111 Richard Class
1129 Claude D Huey
1122 Charles G Eby
1139 Vacant
1145 Lan J Biddle
1146 Vacant

Humboldt intersects
1205 George W Clark
Charles F Jodon
1217 Levi Smith
1214 Milford C Price
1310 Adolph Leblanc
1222 Coy Rand
1325 Albert Van Paris
1329 Ora A Arterburn
1333 John Evans
1501 Jacob Teeter
1503 Ira O'Shea
1509 Millard Mendenhall
1617 Joshua Mendenhall
1625 Howard Mendenhall
1840 Christopher Herr-

mann
1902 Harry W West
2123 Edward J Palmer
2232 Charles W Hartz
2500 C Elmer Susdorf
2502 Ernest Potter
2506 John Palmer

HUMBOLDT—From 1200 Johnson, west to N Olive
No houses

HURON—From 500 S Arnold, west to city limits
1208 Joseph Banicki
1210 Stanley Kaminski
Anna Heberle
1210 1/2 Frank Wentland
1214 Jacob Gabsky
1218 Agnes Jaskoviak
1222 Andrew Kaminski
John Kryza
George Niespodziany

Webster intersects
Walnut intersects
Harris intersects
Kosciuszko intersects
Pulaski intersects
1714 Michael Klockowski
Jackson intersects
Brookfield intersects
Grant intersects
Warren intersects
Carlisle intersects
Philippa intersects

2314 Frank Radecki
Olive intersects
2443 John Siatkowski
2417 Felix Luchowski
2420 St Adelberts Rectory
Rev John W Osadnik
2426 Lawrence Bernas
2502 Teofil Blaszezik
2505 Walter Plonski
shoemaker

2506 John Schultz
2507 Michael Jankowski
2514 Ignatius Borowski
Macedo intersects

2614 John Ciesiolki
2618 John Osmanski
2620 Louis Galaszewski
2621 Frenk Szecelski

Kaley intersects
HYDRAULIC AV—From E LaSalle av bridge north-west to E Madison
301 Brubaker's Restau-rant
305 07 Lamb Shirt Co
311-13 John B Haberle, mach
319-321 Lamb Shirt Co factory
319-521 Sanitary Felting & mattress Co
327 Arts and Crafts Shop
Russell & Russell, mattress mfrs
341 1/2 South Bend Polish-ing & Plating Co
353 Starr Mills

ILLINOIS NORTH—From 3800 W Washington av, north to city limits
No houses

ILLINOIS SOUTH—From 3800 W Washington av, south to city limits
329 Marion Dhokei
e s l s Division Ernest Byers
w s l s Division Harry S Williams

INDIA CT—From opposite 1018 W LaSalle av
309 Harlan J Snow
312 Lloyd D Myers

INDIANA AV EAST—From 1522 S Michigan, east to N Y C tracks
114 Ira E Gift
118 Mrs Augusta Wagner
119 Charles M Culp
122 Fred C Wagner
128 Otto R Bowman
126 Harry H Edwards
127 Oscar Fisher
130 Wm G Brown
133 Schuyler Wittlong
136 Mrs Florence Lock wood
137 Indiana Av Christian Church
140 Arthur Wuthrich
St Joseph intersects
201 Bert G McClanahan
202 Lydia Schneck
205 Harry M Lewis
206 August H Kemplin
207 John O Martin
208 Herbert I Schrader
209 Wm Temple
210 Ammon M Thayer
211 Vacant
216 Floyd O Jellison
218 Eugene B Slusser
219 Chester B Crumpack-er
221 Thomas E Ort
226 Joseph W Barnes
227 Orla J Parker
230 Edgar Y Robbins
233 Peter Degroove
234 Frank J Wertz
235 Alick Hildebrand
236 Abraham L Kintner

237 Lyman E Mead
240 Joseph D Dreibelbis
241 Fred W Williamson
242 Casper A Kuhn

Carroll intersects
301 Carl R Winkler
302 Harry W Clark
304 Daniel P Frick
306 Iden L Frick
307 Joseph S Baxter
308 John Dahlgren
Isaac F Souasley
310 Water C Erler
311 George W Holmes
315 Kenneth A Bergman

Columbia intersects
401 Henry C Heintzelman
404 Bradford I Hawkins
411 Otto J Brendt
412 John W Davidson
414 Julius Reinking
415 Emma E Johnson
416 Samuel Greiner
Frank M Inman
417 Charles Feldman
Fellows intersects
502 Wm K Studebaker
503 Clyde R Yoder
507 August Ohlund
509 Frank A Brenner
510 Ralph L Arehart
514 Clifford M Lontz
518 Vacant
521 Mrs Victoria Jablon-ska
522 Joseph S Reichert
526 Charles F Morrow
532 Wm D Staples
533 George H Heideman
537 Louis A Walker

Rush intersects
605 Fred G Wiedman
612 Thomas G Sweetland
614 Jacob X Schang
615 George D Kramer
618 Reuben L Grove
619 Dennis W Burke
620 Mary Beutter
623 John Brakel
625 John N Hively
629 Elizabeth Heckman
630 Loren C Miller
633 Vacant
634 George D Lawrence
637 Alvin J Overholt

Marietta intersects
702 Christina Prytz
704 Jeremiah W Bucks
707 Mary F Dietrich
715 Asa D Whittenberger
721 George Bergman
722 Martin Kocats
725 Rutherford G Kroft
726 Clinton P Walker,
dentist
727 Harry H Boersema
728 Clyde M Rice
730 Wm Kreidler
David A Parks
732 Arden E Kemp
732 J Ronald Kuhn
737 John C Wolf

High intersects
801 Robert G Orr
802 Charles F Kowalski
803 Ernest E Eller
Arthur Etwiler
813 Christopher Hoag-land
817 Ray E Frarey
818 Mike Korvath
819 Camiel Peters
Lebanon ends

PRINTING  BINDING

SOUTH BEND—AND PROUD OF IT

LUMBER

AND

Building Materials

Wholesale and Retail

Sash Doors Blinds and Interior Finish

=

Michigan Ave. Lumber Co.

G. A. REUM

MANAGER

=

Phone Main 377

=

Office and Yard 1612-1614

Lincoln Way W. I. I. Tracks

PHONE
Main
164

LONTZ BROTHERS

COAL, GASOLINE AND OIL

602-4-6 S. Michigan St., Cor. of South

PHONE
Lincoln
5164

170

(1921) R. L. POLK & CO.'S

INDIANA AV E—Contd
830 Wilhelmina Kallies
832 Herman A Kallies
923 Jacob S Kerner
927 Bert J Andrews
928 Philip F Rock

Dale av intersects
1001 Mrs Lucy Reichanater
1002 Charles E Maurer
1004 Rev Harley H Helman
1005 Ralph A Maurer
1009 Vacant
1010 Wm L Fillmore
1013 Silas B Abbott

Virginia ends
1014 Mrs Lydia Jordan
1017 Dale Nevins
1918 Wm L Hindman,
Jeweler
1021 Charles G Heinzman
1022 George W Hay
1026 Abbott & Mcredith,
barbers

Miami intersects
1105 C E Patterson, shoes
1107 Vacant
1109 Jesse R Sharpe
1118 James H Kollar
1119 Frank L Schulte
contr

1122 Harlan A Stine
1123 Mrs Mary E Wells
1129 Otto H Seaberg
1130 True G Swope
1131 Earl F Frederick
1134 Chauncey O Lattimer
1135 Ephraim Rowe
1136 Charles E Gibson
1145 Roy E Hamilton
1146 Mrs Anna Goldstein
1149 Anton Swanson
1150 David Griffie
1153 Harry E Creviston
1155 Louis J Oumundsen
1159 Mrs Caroline Thornburg

1160 Otto Schwob
1161 Darl E Kurtz
1162 Edward W Clay
1164 Harlo W Sossoman
1165 Clarence E Patterson
1167 Charles H Kemble

Marine intersects
1204 James H Scott
1205 Wm F Raabe
1206 Henry C Geyer
1209 Chester R Dunnuck
1212 Arthur A Secrist
1213 Albert A Stevens
1214 Wm Hall
1217 Wm Demler
1220 Elmer Wickstrom

Leer intersects
1201 A M Cornican, shoe-
mkr

1211 Wm C Baird
1215 Gottlieb P Scheiman
1226 Francis F Marshall

Glyde begins
1536 John F Paniel
1334 Wm Sargendorf
1338 John L Graybill
1312 Ralph T Essex
1346 Ezra N Wood

INDIANA AV WEST —
From 1527 S Michigan
west to city limits

Main intersects
220 Feaser Coal Co
224 Peabody Pattern Wks
Lafayette intersects

301 South Bend Foundry
Co

311 Lawrence Williams
312 Joseph Larrocca
313 Lewis Calhoun
314 Nicholas Bongiorno

Franklin intersects
407 Matthew Michalick
409 Floyd Wynn
Otto Hinkson
411 J D Martin Machine
Co
412 Bruce Gearhart
413 James E Yanko
421 John Butonas
425 John Szuchis

William intersects
502 Dennis Simon
505 Joseph Gurdon
505 Carl E Carlson
509 Florain Solzanski
512 George Vargo
513 Camiel Matthys
Paul Keresztesi
516 Milton Strickler
618 Frank Nyberg
521 John Horvath
522 Frank Leier
525 Stephen Nemeth
526 Joseph Sziei
527 Rudolph Wolfe
531 Stanley T Makielski
531 Frank Lanke

Taylor intersects
601 Frank Baranyai
602 Andrew Kotzenmacher
610 Alexandre Paar
614 Otto Niemann
617 Mrs Matilda Johnson
618 Charles Hoffman
621 Wm T Klowetter
622 Thomas Busezky
626 Frank Kramer
627 Ernest Draganits

Scott intersects
701 John Barna
702 Jacob Friedman &
Son, dry gds
rear Mrs Anna Papp
705 Paul Barnyai
708 Joseph Bello
Julius Messaros
709 Julius Yagadich
Joseph Simon
713 Isadore Buzolits, soft
drinks
717 Fabian Koloszar
718 M Burke & Son, shoes
720 Ernest B Mahler,
plumber
721 Louis Koczan

Kendall intersects
725-27 Bokor Bros & Bar-
na, gro
Alexander Bokor
727 Associated Physicians
and Surgeons

729 George Gyenge
730 Michael J Varga,
real est
735 Nicholas Buytas
736 Michael Pinter
737 Michael Koczan
740 Wm H Feingold, dry
gds
741 John Krizmanich
745 Matthew Kuzmich

Chapin intersects
801 Louis Balogh
802 South Side Hardware
Co
805 Joseph Benko
809 Anton J Horvath

813 Joseph Horvath
814 Rev Basil Sychta
817 Wm Nemeth
823 Casper Vergean
Steve Szarka
825 Steve Szarka, barber

Catalpa av intersects
901 West Side Milk Co
902 Ignatz Mittermayer,
gro
905 Charles Strom
909 John Grabner, gro
913 Mrs Catherine Kroetz

Kemble av intersects
1017 Charles Fowler
1019 Wm Totty
1025 Joseph Fischer
1026 Wm M Ducy
1027 Glenn Oakley
1032 Elmer A Smith

Prairie av intersects
1109 Mrs Theresa Skarich
1111 Paul Gerbasich
1117 Joseph Dounn
1121 Meyers Gus
1124 Samuel Dounn, gro
1125 Rudolph G Korson
1126 Birt M Alexander
1128 Paul Simon
1129 John Lukacs
1133 Frank Bralich
1134 Mrs Ida Blondell

Arnold begins
1201 James Pillon
1202 Edward Eichstadt
1203 James Pilan
1205 John E Taylor
1209 Geza Szucs
1210 Stanley Rider
1213 Julius Vargo
1214 Alexander Elli
1217 Michael Popoi
1221 Joseph Popielski
1225 John Jurczak

Webster recommends
1301 Stephen Rebies
1308 Joseph Kozak
1312 Stephen Neuman
1314 Joseph Bucha
1316 Geza Kocsis
1317 Joseph Schreiner
1328 John Szucs

Swygart av begins
1402 Charles Kozak
1409 Peter Meszaros
1410 Anton Poczik
John Horvath
1415 Stanley Wisniewski
1417 Joseph Kotal
1419 Frank Kotal
1422 John Kirsits
1427 Charles Winzell
1429 Alexander Solmos

Walnut intersects
1701 Charles Pusman
Brookfield intersects
2011 Fred Mikulik
2013 James Colovich
2015 Michael Krecloch
2019 John Stuglik
2025 Ferdinand Fujawa,
gro
2030 Otto Maokles
2105 Nicholas Rumak
2107 Konstanty Koszyk
2109 John Wozniak
2117 Frank Lebozo
2119 John Lochmandl jr
2121 Arthur Flist
2123 Bert Kozozo

A natural by-product of the Directory business is the compilation of Mailing Lists. If interested, ask for our Free "List of Mailing Lists." R. L. POLK & CO., Detroit, Mich.

COAL OF QUALITY

Knoblock & Martin

1613 W. Washington Ave. Phones } Bell 119
Home 5840



SOUTH BEND CITY DIRECTORY (1921)

171

IOWA SOUTH—From 3300 W Washington av, south to W Division
109 Charles Mifflin
125 Ernest Corley
146 Louis Varga
Jefferson Blvd intersects
304 Wm Sznlanfucht
306 Stephen Prentkowski

IRROUOIS — From 229 N Shore drive, north to city limits
No houses

IRVINGTON AV — From 2500 block S Michigan, east to Fellows
112 Horace M Hamilton
116 Orben E Bennett
124 Walter Coffman
St Joseph ends
205 Pliny Nave
209 Harry W Trittipio
210 Frank Nemeth
213 Wm B Allen
214 Bruce R Monroe
221 Louis A Karr
222 Edith Working
232 Stanley M Dewart
233 Melvin L Emyart

Carroll ends
309 Hal R Bunch
405 Harry Bowers
413 Andrew Lundstrom
418 Harry Beagles
425 Stuart Frushour
641 Cecil Piper
645 Uriah G Sheley

JACKSON NORTH—From 1715 W Washington av, north to Linden av
109 Walter Trytko
111 Frank Chamberlain
Norman O'Donnell
113 Carroll Johnson
Ernest Halthcox
114 Henry Woltmann
115 Stanley Janowiak
Colfax av intersects
118 Walter Chmielewski
119 Rufus Spittler
120 Michael Nemeth
123 Mrs Stanislawa Niemier
124 Casimir Rybacka
Joseph Labis
125 Joseph Obermyer
129 Mikolaj Chudzicki
131 Herman Burkhardt

Orange intersects
201 Eli Johnson
204 Richard Fritz
John Szloboda
208 George Toth
209 Clem Dungey
211 Fred Spittler

Parallel intersects
217 John Mroz
223 John Kazmirski
227 Stanislaus Rudyński
231 Leo H Rudyński

JACKSON SOUTH—From 1800 W Division, south to W Sample
413 Stanley Trembacz-kiewicz, baker
Stanley Kiszczla
416 Martin Janicki
417 Joseph Zytowski
Michael Gogowski
Frank Dzierla

418 Andrew Sobieralski
421 George Kazmierczak
422 Alexander Bolka
Stanley Grzedziela
126 Stanley Burzinski
427 John Niespodzialny
429 Joseph Szulczyk
430 Jacob Gleniewicz
433 Joseph Wojciechowski
134 Archie Bollaert
435 Stanley Wroblewski
136 Maurice Halvaert
439 Vacant
441 Joseph Krol
442 Stephen Wojciechow-ski
443 Constant Witucki
444 John Wroblewski
445 Walter Sobczynski
446 Frank Sobczynski
443 Anthony Dombrowski
453 Joseph Stygar, barber
Jackson Hall
455 Roman Parachafinow-icz, soft drinks

Huron intersects
501 Stanley Kemeak, soft drinks
Lucas Amboziak
502 Walter Reger
503 Joseph Antkowiak
506 Mrs Tekla Zalowski
507 Jacob Kuczanski
510 Chester Tarwacka
511 Frank Rozmarek
513 John Zyski
514 Martin Ziolkowski
515 Mrs Frances Chel-
linski

520 Ignace Hanyzewski
521 Joseph Jerzak
522 Julius Delchambre
523 Arbin Bulah
524 Frank Szymarek
Frank Grzeszyk
526 Mrs Josephine Bram-
bert, grocer
528 Mrs Josephine Bram-
bert
529 Peter Waumans
531 Aema DeLodder
533 Anthony Starzynski
534 Walter Chieslik
535 Camiel Dhaene
602 Frank Sobocki
605 Wm Walcoviak
606 John Kalka
609 Walter J Chelminiak
610 Vincent Hosta
Michael Pilarski
611 Charles DeMeyer
613 Honore Ferbet
614 Ignace Kenziorski
Max Szymanski
618 Leon Reha

Ford intersects
705 Sylvester Gorka
706 Joseph Z Fisher
709 Oliver Hensel
711 Walter Pietrazewski
721 Joseph Harlozinski
721½ Joseph Cholewinski
723 Vacant

Dunham intersects
803 John Zorowski
George Jordanek
809 Stephen Brodzinski
809½ John Sinkiewski
811 Mrs Pauline Gront-
kowski
812 Jacob Kalka
815 Marion Demski
Stanley Goralski

816 George Maciejewski
820 John Banicki
821 Michael Grzeskowiak
824 John Stajkowski
825 Joseph E Lesniewski
827 Martin Grabarz
828 John Pretkowski
Joseph Baker
831 Stephen Lubawy
832 George Ornat
835 Casper Kujawski
Thomas Sawicki
836 Paul Bogacki
839 John Wisniewski

JACOB—From 1325 E Jef-
ferson Blvd north one
block
No Houses

JACQUITH CT—From 800
Prairie av west to Cha-
pin
709 John Pallo
711 Anthony Greenwalt
715 Mrs Mary Snyder
716 John Kolndorfer
717 Ladislaus W Wargin
718 Joseph Kreskai

JAY EAST — From 2300
block S Michigan e to
Fellows

JAY WEST—From 2300 S
Michigan west to Pan-
dalla lly
No Houses

JEFFERSON BLVD EAST
—From 200 S Michigan
east to city limits
103 Michael Kimbol, confr
104-C Union Trust Bldg
Rooms:

104 Bankers Mortgage &
104 Security Co The,
Syndicate Co The,
real est
201-03 Northwestern Mut-
tual Life Ins Co
Mack & Johnson, ins
agts
204 Goss-Geyer-Ross Co,
bonds
207 Package Sales Corp
209 Vacant
210 R C Keogan, confr
301-03 H G Christman &
Co, confr
305-07 Wm G Wegner,
phys
308 Aetna Life Ins Co
309 Patterson & Patter-
son, chiropractors
310 Borough & Borough,
osteopath
311 Landes H Wirt, or-
thodontist
212-14 Stahr Shoppe, hair-
dresser
315 Frederick L Axtell,
dentist
James A Duggan,
phys
316-17 R C Shanklin, phys
401 International Corre-
spondence Schools
Leo L Cook, lawyer
402-04 Thomas M Hoban,
lawyer
C C Stueckle, lawyer
406 Union Trust Co, ins
dept

Columbia

STARTING AND LIGHTING
STORAGE BATTERIES

For All Makes of Cars—Expert Battery Repairing
COLUMBIA BATTERY COMPANY
WASHINGTON AND LAFAYETTE

GEORGE WYMAN & CO. Dolls, Toys and Novelties in our
103-5-7-9 N. Michigan St. new Daylight Basement
Established 1860
Phone Main 5100
COME AND SEE US

Drink Hoosier Cream

LONG DISTANCE PHONES

MAIN 780

Lincoln 1309

1622 Lincoln Way, West

SOUTH BEND, IND.

172

(1921) R. L. POLK & CO.'S

JEFFERSON BLVD E—

Cont'd

- 467 Edmund A Willis, lawyer
- 408 James Martin, mase broker
- 409-10 Ihero C Fergus, lawyer
- 412 Louis G Palmer & Co, real est
- 413-14 Edward J Summers, osteopath
- 415 Frank Jefferies, real est
- 415-16 Jones & Obenchain, lawyers
- F A Schelling, lawyer
- Tohulka & Reynolds, real est
- 417 Adelaide St John, music techn

Street continued

- 105 Harry E Gross & Sons, restr
- 107 Mark K Wettick, drugs
- 108 Beyer Floral Shop
- 109 Samuel J Unger, trunks
- 110 Vacant
- 111 English Woolen Mills, tallors
- 112 Grand Union Tea Co
- 113 Vacant
- 114 Vacant
- 114½ John Hosler Cusack Art Club
- 115 City Rescue Mission
- 116-18 Mills Building F F Nabicht, cigars
- 117 Brown Motor Supply, auto accessories
- 118½ Walter & Walter, mfrs agts
- W O W Hall
- 119 Electric Construction Co
- 119½ F R Klingerman, jeweler
- 121 Stovers Sport Shop Wm E Williams, electn
- Reeder Bros, phonographs
- 122 Thomas Williams, plmbr
- 123 Joseph Wolf, wall paper
- 124 Indiana Battery & Ignition Co
- 125 Justus Harding, jeweler
- John Hamill, hemstitching
- 126 U S Electric Co
- 127-29 Turnock Building John E Nelson, shoe repr
- 127½ John Weiss
- 128 Charles R Hintz, meats
- 128½ Ora Kreighbaum
- 129 Zimmer Dambacher & Co, transfer
- 130 U S Rubber Co
- 131 Isaac Cursalsky, tailor
- 131½ Mrs Connie Klippert
- 132 Taylor Tire Shop
- 132½ Mrs Sarah Wahler
- 133 Massey-Pfundstein Corp, auto tires
- Claud Williams

St Joseph intersects

- 201 Vacant
- 202-204 Inter City Transfer Co
- 203 Earl E Tuttle, barber
- 205-07 American Barber Supply Co
- German I O O F Hall
- 206 Fisher & Gardner, shoe reprs
- 208 Wm F Stockford, sheet metal wkr
- 209 Wm Stubbs, auto tires
- 210 Consolidated Tire Stores
- 211 Clyde N Carr, barber
- 212 Home Dalry Co
- 214 Holland Furnace Co
- 216-22 Hagedorn & Webster, motorcycles
- 217 F L Mendez Co (Inc), automobiles
- Lincoln Automobile Supply Co
- 222-24 Jesse L Helton, bicycles

Lincoln Way E intersects

- 301 Fleischmann Yeast Co
- 301½ Harry G Rinke
- 305 Wm H Burke, plmbr
- 303½ Ward G Knecht
- 307 Franklin Motor Car Co, used car dept
- 313-23 Yellow Taxi Cab & Transfer Co

St Joseph River intersects

- 411 Christian Anwander, soft drinks
- 509-11 Andrew Troger, sheet metal wks
- 513 Charles W Scott, shoe repr
- 515 Fred Marks, fruits
- 515½ Fred Marks
- 517 Edwin Tepe, uphlstr
- 517½ Joseph E Dis
- 519½ Timothy J Murphy
- 521 Benj Turnock & Co, plumbers
- 521½ Harry Jones
- 523 Vacant
- 525-27 Edward A Schiffer, drugs
- s s bet St Joseph river and Hill Howard Park

Hill Intersects

- 601 Standard Oil Co
- 603 Daniel J Rush, barber
- 607 Mrs Susan Wilson
- Mrs Katherine Garrison
- 609 Charles T MacIntire, gro
- 613 Wm J Wharton
- 615 Charles J Weber
- 623 Wm E Watkins
- 627 John C Fox, grocer
- 627½ Harry Wilson
- St Louis Blvd intersects
- 701 Anna M Bauer, mlbr
- 702 Edward G McCartney, grocer
- 704 Edward J McCartney
- 705 Henry Pfeiffer
- 711 Mrs Wilhelmina Kempe
- 712 James J McCartney
- 713 Pauline Myers
- 711 Henry F Sweet
- 715 Merrill Edwards
- 716 Elizabeth Mulligan

- 719 George E Chartier
- 722 Ezra F Rhodes
- 723 Thomas E Wharton
- 726 Shirley J Reynolds
- 728 Walter T Nelson

St Peter intersects

- 860 John N Zigler
- 807 Stanley A Clark
- 812 Joseph H DeLorenz

Stover Ct begins

- 816 Charles M Schuell
- 822 Vacant
- 825 Warren H Miller
- 825 L Joseph Ollier
- 828 Dr S R Edwards
- Notre Dame intersects
- 903 George L O'Brien
- 904 Harold A Biggs
- 914 Ira Ciralski
- 919 Frank E Hering
- 919½ Fred B Scheider
- 822 Frederick E Kerslake

Francis intersects

- 1001 Mrs Florence B Green
- 1001½ Alonzo Powell
- 1010 Dr H Paul Preston
- 1013 Clem Shidler
- 1016 Frank G Conklin
- 1017 Frank Mayr Jr
- 1021 John L Gish
- 1022 Lyle C Humble
- 1031 George M Witmer
- 1032 Golden D Mann

Eddy intersects

- 1113 Frederick S Fish
- 1219 Mrs Mary J Studebaker
- John M Studebaker jr
- 1227 Cyrus C Shafer
- 1242 Charles S Elias
- 1243 Frank A Stephenson
- 1246 Howard A Woolverton

John C Birdsell

- 1249 John C Birdsell
- Sunnyside av intersects
- 1507 Frederick A Miller
- 1309 Russell Clark
- 1317 Harry M Sanders
- 1325 Frederick A Bryan
- Jacob begins
- 1403 Mrs Ida S Kuhns
- 1419 George A Robertson
- 1601 Clement Studebaker jr

Greenlawn av intersects

- 2607 Henry G Christman
- Sixth intersects
- Luther Brooks
- Walter J McIntyre
- George W Mann
- George W Jackson
- Nineteenth intersects

JEFFERSON BLVD W—

- From 200 Michigan av, w to S Taylor; recommences at Scott, thence w to city limits
- 103 Mike Haros, fruits
- 105 John Chumals, shoe shiner
- 107-109 Robertson Bros dry gds
- 110 S S Kresge Co's 5 & 10c Store
- 112-14 Citizens' Bank Bldg
- Citizens Nat Bank
- Citizens Trust & Savings Bank

CORNER ST. JOSEPH & WAYNE STS.
SOUTH BEND ENGRAVING AND ELECTROTYPE CO.
 PHONES MAIN 3 LINCOLN 5003

CENTRAL ELECTRIC CO.

ELECTRICAL CONTRACTORS
ELECTRICAL FIXTURES AND SUPPLIES

128 SOUTH MAIN TEL. MAIN 104

The Merchants National Bank Most Modern Banking Room in City

SOUTH BEND CITY DIRECTORY (1921)

173

Citizens Bank Bldg—Contd
Rooms:
201-202 St Joseph Abstract & Title Guarantee Co
John A Hibberd, lawyer
203 Hobart E Marshall
204 Wm A Gurtner, watchmkr
Better Processed Letter-Service
E J Clark & Son, real est
205 Citizens Trust & Sav Bank, ins dept
206 Royal Typewriter Co
207 A & K Material Supply Co, jewelers supplies
208 Albert E Barber, phys
209 DuComb Clifford V, lawyer
Albert M Heckman, real est
302 L H Wert Co, contrs
303 Fred W McCallum, dentist
304 Waldo C Farnham, phys
305 Wm M Cook, phys
306 Elmer I Beistle, dentist
307 David E Squires, phys
308 Frank G Kish, chiropractor
401 Ed Neddco, ins
402 Albert Cleland, osteopath
403 Gove S Todd, massage
404 Samuel Feiwell, lawyer
Wm Beck, real est
Farm Land Exchange
405 Northwestern Finance Co
National Automobile Ins Assn
406 North Side Land & Inn Co
O'Neil & O'Neil, lawyers
407 George F Brand, dentist
501-04 C C Shafer Lumber Co
505-6 Clement Studebaker Estate
Clement Studebaker Jr
George M Studebaker
Schuyler C Hubbell, lawyer
Vernon W VanFleet, lawyer
Walter L Clements, lawyer
Anthony A Wolfe, lawyer
601-3 Chambers & Crowe, acct's
Ralph M Hutchinson, ins
Williston Construction Co, paving contrs
Mutual Life Ins Co of N Y
604 L F Smith & Co, constr equipment

604 McCready Construction Co
Myrle E Smith, archt
Nicar & Lerner, real est
606 Hyde Lumber Co
Desha Lumber Co
Street continued
113 Schuell Charles M, jeweler
S B Shoe Co
Polk intersects
115-17 G E Meyer & Son, hardware
119-21 Kable's Lunch Room
123 Valentine C Hans, drugs
125 Thomas M Moss, cigars
127 Oscar W Schaffner, elec goods
129 Gardner News Agency
Main intersects
s e cor **Federal Bldg**
Post Office
U S Internal Revenue Office
M T Cummings, div chief
Main intersects
207 St Joseph County Loan & Savings Assn
Taylor & Roth, real est
209 Remington Typewriter Co
211 Davies & Walsh, real est
213 Howard Cranfill Co, auto supplies
214 L E Mathews, presser
215 Alemite Co of South Bend
217 Milmore Co, mfg chemists
216-18 Arnold Building
216 J J Kreuzberger, merchant tailor
216½ Boeckling & Co, ins
August H Shultz, real est
Lois B Fisher
Verda Woods
218 Bailey Printing Co
Mrs N P Hallanan, baths
219 Harry G Hepner, tailor
220 Ellen Boles
221 Ralph E Black
Frank R White
Cecelia Janso
224 Home Furnace Co
226 Indiana Window Shade Co
Wm Miller, invests
ne cor Auto Market Co
Lafayette intersects
303 H Paul Preston, phys
305 R B Dugdale, phys
307 Indiana Engraving Co
319 Mrs Sarah E Van-Gilder
311 Charles Stoltz, phys
312 Mrs Nettie A Conger
Mrs Frances Pierce
315 Ozloe Steen
316-18 Rapid Service Auto Laundry
319 L G Harris Ins Agency

322 Lewis Arnold
323 George W Harris, medicine mfr
Frederick E Gibbs
Franklin Pl ends
324 Arthur F Hart
326 Lane Apartments
Harry M Nutter
Ernest J Komodore
Clara Sellar
Milo Mock
Henry O Grieger
328 Thomas A S Hall
404 Joseph Nelson
407 Charles J Noisom
409 Burton H Stover
410 St Paul's Evangelical Lutheran School
412 Liman E Reading
413 Mrs Rose L White
414 John M Caulfield
416 St Paul's Evan Luth Church
419 Mrs Hannah M Peck
William intersects
503 Helen L Murray, phys
509 Thomas H Curran
511 Wm V Burke
520 Lucien B Horton
Taylor intersects
712 Frederick C Goetz
713 Jacob Resnickoff
714 Henry Kazynski
717 Julius A Peters
718 John J Pasket
719 Gustav Strom
721 Alfred Soderberg
722 Leo J Mahler
725 Adolph Bergman
726 Thomas H Luckey
727 Wm E Johnson
729 Wellington F Cone
729½ Maurice Krause
730 Michael M Bognar
734 Jacob Schulman
734½ Israel Jurbin
735 Ernest White
739 Fred Dering
Chapin intersects
805 Alexander Vargyas
810 Otto V Darling
812 Mrs Mary E Robinson
813 Joseph Pianowski
815 Mrs Mary K Shinville
816 David Altman
818 Frank Baumgartner
820 Isidore Mooren
902 Melvin A Burger
905 Albert E Place
906 Joseph Eichstadt
910 Albert Brown
911 Joseph Lewandowski
912 Andrew P Johnson
915 John S Miecinski
916 Ignatz Niedzieski
918 Paul Johnson
920 Alexander Frederick
Laurel intersects
1008 Mrs Sarah J Schrop
1010 Joseph Koczorowski
1012 Wm Rider
1013 Sisters of St Mary
1015 Mary A Brady
1016 Isidore Aukel
1018 Max Luczynski
1019 Clement Paidle
1020 Frank Laklia
1021 Samuel Rulli
1022 Carl Bednar
1023 Alexander Pinter
1025 Valentine Zetowski

L.
E.
GREEN
AN

INSURANCE

Order Your Newspaper Now
The SOUTH BEND NEWS-TIMES
THE LEADING NEWSPAPER
Every Morning and Sunday, or
Every Evening and Sunday
Call Main 2100

"This is a Studebaker Year"

STAPLES-HILDEBRAND CO.

LIME-CEMENT-PLASTER

QUALITY — QUANTITY — SERVICE

174

(1921) R. L. POLK & CO.'S

JEFFERSON BLVD W—

- Cont'd
 1026 Wm H Krumm
 1027 George Varago
 1029 Stephen Abraham
 1050 Anthony B Casmier
 1052 Edward Dobolski
 1033 Anton Antkowiak
 1035 Walter Wegenka
 1035 Antal Paszil
 1048 Peter Remery
 1039 Joseph Lochmandy
 1042 John Cunningham
 1043 John Dering
 Otto Hartz

Chapel Lane ends
 1101 Frank A Lubuzewski,
 real est

- 1107 Leo W Barlick
 1178 Samuel Boorda
 1110 Frederick Baader
 1112 Matthew Baumgartner
 1114 Elmer Franla
 1115 Ladislaw A Kolupa
 1117 John K Smoger
 1118 Vincent Koczoroski
 1120 Benjamin Lukazewski

- 1121 Stanley J Klosinski,
 contr
 1122 John Rozpochowski
 1125 Frank Walinski
 1126 Mrs. Elizabeth Madarasz
 1130 Samuel Paszkiet
 1132 Camiel VanDeWalle
 1138 John Kosfal
 1144 Anthony Luzeny
 1148 John Pawlicki
 1154 Anton Barkowski

Maple intersects
 1201 Mrs Theolia Makiel-ski

- 1204 Joseph P Toth
 1205 Andrew Bella
 Stephen Nyikos
 1206 Ignatz Jacobowicz
 1207 Joseph Bella
 1210 Alexander Abraham
 1211 Joseph Kovacsik
 1215 Alexander Molnar
 1215 Stanley Wietrzynski
 1216 John Gembarzowski
 1217 Stephen Janowski
 1219 John Padle
 1220 Walter Klawinski
 1221 Frank Gubi
 1222 Louis Major
 1224 Mrs Rose Hafner
 1225 Frank Nemeth
 1226 Louis Molnar
 1229 George Bagarus
 1232 George Hazinski
 1237 Frederick Temple
 1240 Stephen Bukovics

Walnut intersects
 1205 Moses B Oliver
 1207 Jesse McCaine
 1209 Mrs Agnes Gyuriak
 1310 Mrs Mary Borkowski
 1311 John Abraham
 1311 Anthony Labis
 1315 Joseph Chrobot
 1320 Harry Bagquist

Chestnut intersects
 1112 Leo Romiszewski
 1120 Leopold VanMele

Mead intersects
 2031 Gazo Lorenz

JEFFERSON PLACE —
 From 131 S Taylor, west
 one half block
 608 Fred E Hempling

JEFFERSON ROAD — A
 continuance of E Jeffer-
 son Blvd to city limits

- JOHNSON—From 1800 W**
 Washington av n to city
 limits
 101 O'Brien Varnish Co
 118 Joseph Kish
 122 John Orban
 128 Alexander Popiolek
 132 Harvey Meredith

Orange intersects
 203 Bartolomy Jaroszew-
 ski

- 206 Alexander Johnson
 207 Mrs Marie Smith
 208 Walter Batchelor
 210 Frank J Konopinski
 212 Wladyslaw Ladew-
 ski
 214 Robert Barnes

Parallel intersects
 215 John Ladewski
 217 George Polcyn
 223 Stanislaw Switalski

Linden av intersects
 509 Stephen J Muzolf

- 311 Joseph Kurdys
 315 Andre M Rybacki
 316 John Horvath
 317 Wm Rogacki
 318 Louis Nemeth
 319 Casimir Stankiewicz
 321 Frank Wojtylski
 322 John Przybysz
 324 John Vargo
 330 Daniel A Peters
 331 Peter Szczepanek

Florence intersects
 495 John Nowakowski
 497 Alexander Marszal-
 kiewicz

Kenwood av intersects
Bertrand intersects

- 502 Frank Taberski,
 meats
 504 Stephen B Rajter
 508 John Hauser
 510 John Brzezinski
 511 Andrew Marshall
 512 Joseph Barczykowski
 513 Michael Szczepaniak
 514 Michael Walkowski
 517 John F Cukrowicz
 518 George Radecki
 520 Joseph Jamrozky

Pasnacht av ends
 522 Joseph Pinskiowski
 523 Mrs Mary Zakrzew-
 ski
 527 Joseph Zakrzewski
 530 Albert Dworecki

Rogers begins
 601 Mrs Susan Szabo
 602 Mrs Elenora Kotecki
 605 John Peczowski
 606 Anthony Kubasik
 608 Stanley Opaczewski
 611 Stanislaus Przbysz

Longley av intersects
 612 Jacob Sotkiewicz
 613 John Sotkiewicz
 615 Peter Ziemialkowski
 616 Peter Piechorowski
 619 John Valkowski
 623 Peter Walkowicz
 627 Mrs Veronica Pudzisz
 629 Frank Wasilewski
 630 Frank Jaroszewski
 634 Frank Palka
 641 John Dinnerboiler

Rupel ends
 704 Joseph Gajewski

- 709 Leonard Stewart
 725 Stephen Luszczowski
 727 Harry Horka
 757 Robert Larkins

Frederickson begins
 824 George Richmond
 826 Peter Baughman
 830 Erin Hitchcock

Lincoln Way W intersects
 917 Thomas J Rockhill
 922 Chester L DuComb
 929 Philip Lapides
 Sarah Wileman

California intersects
 1001 W J Scott
 1004 Cyril Deroo
 1005 C S Harrington
 1006 Joseph Harmacinski
 1007 Henry L Henning
 1021 Herman Suabedissen
 1025 Carson Smith
 rear Suabedissen & Sons,
 milk

1022 Stuart Erhardt
 1026 Harry N Barnes
 1033 James L Pool
 1034 Charles E Suabedis-
 sen

1037 Charles W Hopkins
 1043 Wm R Swan
 1046 Alphonso G Toothac-
 ker

1049 Sander DeVries
 1050 Wm L Cooper
 1051 Walter I Pegan

Vassar av intersects
 1102 E Ray Howell
 1114 Elof Erickson
 1122 Anna Schlundt
 1123 Louis Gorney
 1126 Eudora Bidlak
 1127 Alfred Price
 1130 Percy Owens
 1134 Orley Udell
 1138 Glenn Grangeo
 1143 Allen E Stott
 1146 George DeView
 1147 David Decker
 1149 Andrew Dark
 1150 Charles Ingdahl

Humboldt intersects
 1213 John Swartz
 1221 Harry Moore
 1235 Wilbert Markle
 1237 Elizabeth Moore
 1239 Herbert Summergill
 2923 Thomas Jones
 1117 Bert A Kline
 2119 George H Long
 2225 John Sundholm
 2227 Chad M Ullery
 2335 Homer C Henne

JUDIE—From 1300 E La
 Salle av n to Sorin
 No houses

KALEY, NORTH — From
 2700 W Washington av
 n to city limits

- 315 Edward Okonski
 317 Mrs Amanda Taylor
 319 Wm W Augustine
 321 Benjamin Crawford

Kenwood av intersects
 1522 Glen Melton
 Ralph Tyree
 1649 Keith Gard
 1724 John W Keefer
 1727 Thomas Hibbs
 1729 Louis Greeley
 1858 John D Parker

HARVEY L. HAGER, Inc.

PLUMBING—HEATING—VENTILATION

"Our work is built up to a standard, not down to a price"

TEL. MAIN 1762

812 W. LaSALLE

If You Think of Building, Think of us

The SMOGOR LUMBER CO.

Cor Laurel &
Division Sts.
Tel. Main 122

SOUTH BEND CITY DIRECTORY (1921)

175

207 S. MAIN

WM. HAPP INSURANCE

PHONE LINCOLN 1571

**FIRE INSURANCE.
WORKMEN'S COMPENSATION
AUTOMOBILE INSURANCE
COURT AND CONTRACTORS' BONDS**

KALEY, SOUTH — From
2700 W Washington av s
to G T & W Ry
12½ Frank Skorupski

Newcome ends
202 George Balint
209 Modist Kowenberg
21½ John Myikos

Napier ends
301 Stanley Chodzinski
305 Frank Nawrocki

Division ends
314 John Nowak
John Migas
414 Leon J Janowski

Monroe ends
417 Joseph Banko
440 Ladislaw Pierkarski
442 John Kluga
445 Johanna Nalespinski
rear Joseph Zmyslo
416 Frank Andzejak
450 Ladislaw Król

Huron ends
517 Robert Bank
521 Theodore Ewald
rear Louis Ewald
525 Florian Nowacki

Grace ends
602 Ignace Fiwek
605 Casmir Rapalski
606 Wm Cholinski
609 Adam Derda
614 Walter Dzikowski
rear John Krzyzaniak
624 Walter Dzikowski,
gro

Ford ends
714 Alois Grombik
717 Joseph Wantuch
121 Walfos Tomaszewski
725 Stanley Jozwiak

Poland ends
732 Casimir Kruszewski
John Krawcheno
Stanley Yozwiak

Dunham ends
801 Benjamin Vandusen
802 John Lapczynski
Jacob Wurtsbaugh
837 ½ John Brodzinski,
contr
839 Elmer Elemerick
Charles Smith
841 Henry Harper

KALORAMA — From one-
half block west of 800
N Hill, e to Turnock
505 George Kies
514 Vacant
611 George L Isbell

Hill ends
KANKAKEE — From N
Meade nw one and one-
half blocks long s s of
N Y C Ry
No houses

KAUFFMAN CT — From
between 1600 and 1700
blocks, Rupel s one-half
block
No houses

KEASEY — From 1014 S
Michigan e to High
108 Charles A Platz
112 Mrs Mary Calback
113 Alfred L Moore
113 ½ Frank Myer

116 John C Willis
117 George O Redfield
118 Arthur C Driver
119 ½ John E Rhinesmith
120 James Foster
121 Christ Johnson
122 Jacob Jacomet
124 Charles B Grosspitch
125 George H McLaughlin
126 Tamar V Pink
127 Gustav Haslanger
128 Harry C Jennings
128 ½ Mrs Lucinda
Shearer

129 Mrs Emma Engel
136 Harry C Jennings
132 Mrs Hedwege Peter-
son
133 Frank Williams
134 Amos Wellman
135 Carl Growcock
137 Elmer M Jones
201 James E Goodall
201 ½ Wm A Miller
202 Charles A Myers
Margaret I Pierce
204 Louis Johnson
205 Schuyler C Beer-
bower

206 Thomas Horowitz
207 Mrs Agnes Striebel
207 ½ Frank D Striebel
209 Mrs Mary E Rudduck
210 Wm Schwartz
212 Bert Griffith
213 Charles O Anderson
214 Coin C Beeler
215 Leon W Slates
216 Mrs Jennie McDon-
ald

217 Charles F Perry
219 Mrs Dora M Lennox
220 Paul J Neitzel
221 Ray Hoover
222 Elmo Ledley
223 Blanchard Mossman

Carroll ends
302 Walter Buzzard
306 Goldie Call
307 Otto Hayn
310 John R Long
311 Ernest B Ulbricht
314 Mrs Caroline Lock-
stidt
315 Hugh L Stryker
315 ½ Vacant

Columbia ends
401 Harry Emery
Alex Phillips
404 John A Purucker
405 Edward H Emery
406 John Deming
407 John C Leusch
408 Charles Deming
409 Wm H Sensenbaugh
410 Wm Devine
410 ½ Scott Browers
415 Wm H Palmer
416 John H Wolf

Fellows ends
510 Ray McCaiga
510 ½ Delbert Pickens
502 Mrs Flora Pickens
505 Bryon C Eager
505 Charles H Smith
507 Wm H Glaser
510 Henry Born
511 Bryon C Eager
515 Herman W Pitts
514 Ira G Linsenmier
517 Theodore Wolter
518 Louis N Monroe
522 Ernest Engdahl

522 ½ Elmer Kissinger
526 Adam Keefer
527 Sherman A Rorer
529 Barney C Kucharski
532 Mrs Sophia Grabow-
ski

Rush ends
602 Thure Anderson
603 Mrs Ellen Hess
603 ½ John E King
604 Ernest W Hardy
605 Mark F Trowbridge
606 Mrs Anna Fisk
607 Albin B Johnson
610 Russell J Fisk
611 Albert Coberly
612 Montie Mull
613 Charles Ames
614 Mrs Fannie Kretz
615 Van B Fisher
618 Floyd Wolfgang
621 Mrs Antonia Krienke
623 Arthur G Ham
624 Harry Moody
625 Vacant
625 ½ Edward Murkie-
wicz
626 Luke J English
627 Harry Beagles
628 Wm Holcomb
630 Mrs Rosa Krause
634 Ralph A Grose
Wm S Martin

Marietta ends
701 John Kirsch
792 George W Ames
706 J Wm Zink
707 Franklin I Myers
709 Ernest E Kohli
712 Wm F Eichorst
713 Charles Neff
716 Fred L Hunn
718 Arthur P Wolter
Ella R Wolter, furs
722 Ezra Repogle
726 Wm E Garwood

KELLER — From 1800
Portage av w to N Olive
No houses

KEMBLE AV — From 1500
Prairie av s to Ewing av
1401 South Bend Credit
Jewelry House
1402 Joseph Ecker, gro
1406 Paul Marko, soft
drinks
1108 George Piasecki
1416 Alexander Vargo
John Gyurgyik

Edwards ends
1502 Julius Szalai
1504 Anthony Molnar
1506 Paul Luckovics
1510 Stephen Nemeth
1511 Max Kowalski
1512 John Farkas
1514 Stephen Cifra
1515 Valentine Holewinski
1516 Vincent Matai
1519 Joseph M Weber
1521 Frank Nemeth
1525 John Anderson
1524 Charles E Morris
Charles C Tramer
1525 Joseph Mayerhofer
1527 John Witucki
1528 Frank I Tritt
1529 Alexander Horvath
1530 Peter Tulchinsky,
gro

ADLER BROTHERS

107-109 S. Mich. and 108 W. Wash. Ave.

Society Brand Clothes

The Best
Men's Store
— Since '84 —



THE CORRUGATIONS TELL THE STORY. IF IT COULD BE MADE BETTER CHAMBERLIN WOULD DO IT
 South Bend Office: 218 N. Mich. St.
 Tel. Lincoln 6440 Loyal G. Minier, Mgr.

THE TUTTLE CORPORATION
 WHOLESALE PAPER INDEXING BINDING PRINTING
 Mfg. Stationers—Specialists in Office and Bank Furniture—Filing and Loose Leaf Devices—Book Cases—Tables—Chairs

119 West Washington Ave. AUTOMATIC PRINTING PRESSES
 Phone Main 949

176

(1921) R. L. POLK & CO.'S

- KEMBLE AV—Contd**
 1541 Hart Reaves
 1557 John W Dugdale
Indiana av intersects
 1605 Louis Engel
 1609 Paul Ivankovics
 1610 Oliver School
 1611 John Burkus
 1625 Joseph Kovats
 1625 Louis Augh
 1626 Julius Kovocho
 1629 Herman Klawun
 1632 Deutscher Fort Bildungs Verein
Duball av intersects
 1702 Andrew Ide
 John Simonisc
 Erick Rossburg
 1703 Joseph Szabo
 1704 John Dalkowski
 1708 Max Feferman
 1712 Wm D Dewend
 1715 Paul Burkowski
 1716 Julius Steinke
 1720 John Carpenter
 1723 Julius Varga
 1724 Wm A Flagie
 1728 Milton Hall
Oliver intersects
 1801 Stephen Pethovid
 1802 Walter F Hoyd
 1805 Ernest Melander, auto repr
 1806 Louis J Lazear
 1809 Gustave Bergstedt
 1810 Alex J Tyla-dsky
 1814 Joseph Fuszy
 1821 Julius Engel
 1824 Alexander Kaman
 1833 George Degovics
 David Buday
Donald intersects
 2102 Frank Zerick
 2106 Joseph Kolchar
 2109 Stephen Nagy
 2113 Alexander Torok
 2124 Joseph Komures
 2209 Emory Beres
 2213 Emory Beres, gro
 2217 Joseph Toth
 2225 Joseph Horvath, confir
KENDALL — From one-half block north of Orchard s to W Ewing av
 4031 W of S Scott
 615 Camille Buysse
 614 Urbaen Steyaert
 615 Stephen Fridl
 616 Paul Polnik
 Basil Vrent
 John Fablan
 617 Katherine Tschida
 618 Mrs Julia Griman
 619 Paul Poppa
 620 Joseph Gergacz
Orchard intersects
 701 Joseph Varko
 702 Stephen Boda
 703 Stephen Pyszka
 704 Julius Fazekas
 705 Theodore Sobieralski
 706 Mrs Catherine Kertis
 Emri Nyerges
 707 Joseph Nagy
 Emri H Alberts
 708 Warren Grimm
 709 Valentine Borsodi
 713 Stephen Barzo
 731 Mal Kamboh
Robertson intersects
 Sample intersects

- 919 Joseph Salva
 1005 Joseph Hancz
 1009 Howard Thompson
 1013 Stephen Curtis
 1017 Andrew Pintar
Garst intersects
 1101 Joseph Nemeth
 1105 Joseph Szigeti
 1109 Andrew Markus
 1113 Fred Teich
 1121 Maurice Mostaert
 1123 Nicholas Wagner
 1125 John Woynowicz
 1129 Joseph Wenschitz
 1133 Robert L Tender
 1137 Orrin J Hine
 1141 John Krizmanlech
 1143 Ray Yvonivich
 1147 James Kemble
 1201 Joseph Deslts
 1205 Frank Friday
 1209 Orville Potts
 1213 Louis Horvath
 1217 Frank Horvath
 1221 Alonzo Stol
 1225 Daniel Kovich
 1229 Gula Parmas
 1233 Joseph Horvath
 1237 Joseph Jonas
 1301 Mrs Mary Tschida
 1302 Anthony Hickey
 1303 Alexander Kovasics
 1305 George Koloszar
 1306 Andrew Jurnski
 1307 Stephen Halaszey
 Joseph Kish
 1308 Leo Strohmayer
 1310 Melvin L Mishler
 1312 Antonio Nari
 1313 Fretchief Nelson
 1314 Alexander Drzazgow-ski
 1315 James Hamlin
 1318 Lloyd G Plake
 Camille Florida
 1315 Walter Piechowiak
Leon et intersects
 1401 Milos Adamovic
 1402 Wm G Bare
 1405 Michael Oroaz
 1406 John Toth
 1408 Stephen Bagarus
 1409 Joseph Koelndorfer
 1410 Julius Zemlyak
 1412 Mrs Theresa Horvath
 1413 Joseph R Toth
 1414 Emory Gergacz
 1415 Edward G Shannon
 1417 Emory Kovasics
S J S B & S Ry intersects
 1501 Albert W Klebosits
 1502 John Horvath
 1503 John Herczeg
 1505 Matthew Leutsch, baker
 1509 Matthew Leutsch
 1510 Mrs Bertha Shultz
 George Guzikci
 1513 Emory Dasits
 1514 Peter Jagades, soft drinks
 1517 Louis Pinter
 1518 Michael Hipsak
 1521 John Tamandli
 1522 Emory Tokai
 1527 Joseph Palli
 1528 Alexander Toth
Indiana av intersects
 1611 Michael Tumpus
 1613 John Ivan Kovich
 1614 Stephen Simon
 1615 Stephen Horvath
 1618 Anton Toppel

- 1619 John Horvath
 1620 Stephen Kalmar
 1623 Michael Molnar
 1624 Joseph Kovach
 1625 David Yanko
 1626 Frank Grenman
 1628 Mrs Theresa Voros
 1629 George Nemes
 1631 Mrs Mary Chlzar
 1635 Stephen Bokory
 1626 SS Peter and Paul Servian Orthodox Church
Duball av intersects
 1707 Joseph Laszlo
 1705 John Nagy
 1706 Joseph Simon
 1707 Martin Hodzsa
 1711 Stephen Barabas
 1712 Paul Petto
 1714 John Molnar
 1715 Joseph Gulyas
 1717 Kalman Cseresznyak
 1719 Joseph Svatos
 1720 Peter Nagy
 1723 Michael Lebintz
 1724 Petear Orr
 1725 Ignatz Krol
 1801 Frank Setelin
 1802 Ernest Wonisch
 1805 Mrs Mary Bossody
 1806 John Remmel
 1807 John Balogh
 1803 Louis Srigety
 Matilda Balka
 1812 Michael Pinter
 1813 John Sniadecki
 1814 Alexander Horvath
 1818 Peter Marko
 1819 Joseph Sipoc
 1820 Frank Kowacki
 2001 George Vincent
 2003 Richard Monks
 2007 Jesse Burke
 2013 Ralph Dibler
 2015 Albert Davis
 2019 James Hardman
 2023 Loyd McGriff
 2025 Theodore Lindell
Donald intersects
 2101 Clyde Buttles
 2102 Charles Flora
 2103 Frank Prior
 2104 James Congky
 2107 Herman Petzke
 2108 Sarah Thompson
 2109 Fred Cleghorn
 2110 Charles A Wagner
 2113 Clarence Davis
 2114 Charles Acrey
 2115 George L Baker
 2116 Wm J Himbach
 2119 Samuel Tostrum
 2121 Bernie Biggs
 2122 Harley Anderson
 2125 Robert Mays
 2126 Alfred Stansfield
 2202 Gate Nye
 2203 Leslie Bernhardt
 2204 Mrs Regina Toth
 2207 Arthur Temple
 2209 Henry Farlow
 2210 Fred Bowen
 2212 Lawrence Scarfoss
 2213 Frank Hutter
KENMORE NORTH —
 From 3500 W Washington av n to city limits

W. R. HINKLE, INC., Distributors
 Fordson Tractors
 Farm Implements
 Repairing

 THE UNIVERSAL CAR
 223-229 N. Lafayette Blvd.
 Bell 2338

HUGH P. DUNNAHOO-----Insurance

420 J. M. S. Building.

Phone Main 7

SOUTH BEND CITY DIRECTORY (1921)

177

REAL ESTATE
LOANS - RENTAL
FIRE INSURANCE

HASTINGS
REALTY CO.
LTD. LTD'S

Hastings Bldg.
Ground Floor
218 N. Michigan St.
PHONE LINCOLN 6440

KENMORE SOUTH—

From 3600 W Washington av s to Ford
Jefferson Blvd intersects
110 Paul Vargo
126 John Setlock
Division intersects
452 Ernest Pinkerton
447 Grover C Rudduck
502 Clyde Vinnedge
ws 1 n W Division Peter Heye
es 1 n of Division Amos Camon
es 1 s of Division Victor Van Lake

KENSINGTON—From N Y C R R north to Crumstown av s e of Glenwood

KENTUCKY, NORTH—From 3200 W Washington av n to city limits No houses

KENTUCKY, SOUTH—

From 3200 W Washington av s to W Division
123 John Langel rear Squire Major
126 Stephen Rampho
129 Charles Woosley
131 George Roicz
128 Joseph Horvath
143 Robert Hamilton
Jefferson Blvd intersects
206 George Joachim
215 Thomas Nickerson
226 Henry Williams

KENWOOD AV—From 400 Johnson w to city limits

2061 John Bierwagen
2067 Fred J Pridmore
2069 Thomas C Pridmore
2011 Peter P Switalski
2012 Martin Galuszka
2014 Felix Deranek
2017 Frank Lemmerhart
2020 Andrew J Jaworski
2021 Anthony Golubski
2022 Paul Szucs
2026 John Laskowski
2101 Albert Wegner
2106 Michael Michalski, gro
2110 Peter Kovalski
2111 Wm Piechorowski
2113 Frank D Probst
2114 Joseph Jaworski
2115 Paul S Langel
2117 Andrew Sieradzki
2115 Joseph Wesolowski
2121 Frank Bielawski
2125 Louis Miller
2129 Anthony Pietrzycki

Huey intersects

2201 Alex Leszcz, soft drinks
2202 John Szymczak
2206 John Liszewski
2209 John Kashner
Leroy Francis
2210 Enfield Leach
2214 Anthony Lisicki
2217 Joseph Mendelovitz
2218 Dennis Gorka
2224 John Kolacz
2235 Clarence E Miller
2301 Michael Beilind
2302 John Jolliche

2305 George Starko
2306 Mrs Augusta Miller
2310 Ignatius Olejniczak
2311 Floryan Sloma
2315 Edward Edwards
2317 Lot Mangus
2318 Joseph Borkowski
2321 Stephen Mroczkiewicz
2325 Boleslaw Grochwal-ski
2326 Genoa Waggoner
2329 Harry Kendzorski
2330 Frank Dodd
2335 Arthur A Stypczynski
2347 Raymond Clayton

Olive intersects

2404 Joseph Kalka
2405 Charles Skodinski
2403 Vincent A Palis
2409 John H Robaczewski
2417 Wm Netherton
2426 Edward Rems
2429 Stanley Danilowicz, gro

2430 George W Morris

Fremont intersects

2518 Alexander Madaras
2520 Frank J Krakowski
2521 Theophil Janowski
2522 Benjamin P Anderson
2525 Roman Lacz

Mende intersects

2602 Ralph W Whiting
2606 Earl Fuller
2607 Stanley Michalski
2610 Wm F Kaser
2614 Nicholas Rosselit
2615 Stanley Wesolowski
2617 Wm Kohlmorgan
2621 Wm B Faust
2624 Wm Moore

Kaley intersects

2705 Stephen A Beach
James W Ford

Anthony intersects

KEHR—From 921 Chapin w two blocks
301 Carl Kaytar
902 Mrs Vera Horvath
904 Louise Molnar
906 Joseph Bloomer
908 Emery Hinner
910 Vincent Szablics
912 August Haydo
914 Joseph Vargo

KERSLAKE CT—From

Seventh e to Eighth, between Pleasant and St Joseph River
2204 Ion J Cortwright
2205 Nathaniel T Swanson
2207 Herbert E Wilson
2208 Christina Barron
2211 Milton M Wrigley

KESSLER BLVD

1752 Louis R Baker
1760 Claude J Fry
1772 Alexander D Staples
1806 Frederick W Vaughn

KING—From 1418 Portage

av e to Riverside drive (numbers west from Portage)

1030 S B Boiler Works

Allen intersects

1101-07 Perfection Cleaners & Dyers
1137 Samuel Simpson
Blaine av intersects
1201 Harry G Wortinger
1202 Lorenzo Hardy

1205 Howard Hardy
1207 Dominick Rosi
1216 Herbert N Loveless
1218 Douglas D Niswonger
1226 Jeanette March
1228 Harriet Pitfork

KIRYON—From Sherman

av e to Portage

Allen intersects

1012 Charles Finn
1102 Marshall Field
1105 Henry Grisez
1130 Names refused
1138 Granville B Leeke

Blaine av intersects

1242 Chris G Piesenheiser
1308 J Lawrence Hart
1310 Claude O Wittner
1314 O J Wittner & Sons, dairy

Portage av intersects

KIRBY—Now Columbia

KIZER CT—From 600 Le-

land av w to N Scott
616 Russell Kragen
620 Ulisses C Jordan

KLINE—From 1500 Lin-

coln Way E, s to Ewing

1611 Henry R Paxton
1613 Sherman E Wolfe
1709 Wm H E Christ
1715 Floyd C Wedel
1717 Carl J Emmons
1721 Mary E Hughes
1722 Frank Markiewicz
1725 George W Brewer jr

Dayton intersects

1807 Cecil Stackman
1809 John Fields
1822 Milan E Singrey

KOSCIUSZKO—From 1530

W Division south to W

Sample

415 Stanley Robaszewski
414 Camiel DeCreacker
417 Thomas Ciesielski
416 Thomas Rydzynski
417 Paul DePlaetd
420 John Bolka
422 Rene Coddens
423 Joseph Ignasik
425 Verna Holeywinski
Ireland Transfer Co
426 Michael Tomaszewski
427 John J Otolski
430 Frank Dheane
432 Edward DeWispelaere
434 August VanVerdegem
435 Anthony Wiczorkowski

439 Jacob Losicki
442 John Zostawa
443 Cyril Vreese
444 August DeGraeve
445 Alexander Rakowski
446 Mrs Theophila Zumar
448 August Biebyuch
451 Casimir Andrysiak
453 Anthony Mirocha
456 Emery Soos

Huron intersects

501 Cyriel Cocquyt
502 Henry DeBoeuer
504 Emiel Coddens
505 Gustaf Uidenhouwen
506 Ignace Lopkiewicz
509 Mrs Rose Kovatch
512 Alfons DeFreew



DRY CLEANING
RUG CLEANING
HEMSTITCHING
PLEATING

Phones
Main 709
108 W. Colfax Ave.
231 E. TUTT ST.

MOTOR INDEMNITY CO.
3d Floor Farmers Trust Bldg.

SOUTH BEND'S HOME INSURANCE COMPANY
OUR POLICY HOLDERS ARE OUR BEST ADVERTISERS
AUTOMOBILE INSURANCE—ALL RISKS.

"SHIP BY MOTOR TRUCK"

RAINBOW TRANSFER COMPANY
LONG DISTANCE HAULING

Phones: Main 2750, Lincoln 5350 535 S. TAYLOR ST.

178 (1921) R. L. POLK & CO.'S

- KOSCIUSZKO**
 511 Walter Pajakowski
 515 Theofil Kaspszak
 517 Edward Gudyowski
 518 Emma Vermeire
 529 Frank Celmer
 Martin Jankowiak
 523 Peter VanDeVelde
 525 Oscar VanWyns-berghes
 527 A DeRouck
 529 Felix Samolezyk
 530 Frank Wentland
 532 Frank VanCoun
 552½ Jacob Pauwels
 533 Rene DeCraene
 534 Louis DeKegelaer
 534½ Ascied DePaefe
 535 Joseph DeWolf
 536 Frederick DeLee
- Ford intersects**
 601 Adam Andrzejewski
- G T & W tracks intersects**
N Y C Ry intersects
Dunham intersects
 812 Joseph Mikolajczak
 813 Anthony Grzesz-kowiak
 814 Mrs Rozalia Sniad-eczki
 816 Anthony Gorzynski
 817 Leon Wojtyasiak
 818 Frank Sochocki
 819 Stanley Kazmierczak
 Jacob Wasowski
 822 Andrew Samulski
 824 George Laskowski
 825 Martin Rybiicki
 827 Mrs Catherine Chudah
 836 Walter Pejza
 832 Joseph Moskewski
 835 Andrew Mikolajczak
 835 Wm Krych
 837 Valentine Krzysh
 838 Mrs Apolonia Przes-twor
 844 Charles Maternowski, meats
- KUNSTMAN CT — From**
 512 Lincoln Way W, s one-half block
 318 Robert S Donaldson
 319 Mrs Anna Jones
 322 Walter H Ritzmann
 323 Wm R Nunemaker
 325 Arthur L Rostisser
 325 Oliver W Yerrick
 330 Henry E Bunderthal
 331 Mrs Mary E Hinkle
 334 Mrs Theresa Vahlert
 335 Wm J Tate
 339 Herbert J Lederer
- LAFAYETTE, NORTH —**
 From 300 W Washington av n to St Joseph River nw cor Standard Oil Co
 111 Charles S Bosenbury, phys
 Charles W Cole, civ engr
 Walter A Hager, phys
 S R Edwards, phys
 Austin & Shambaun, archts (2d fl)
 115 St James Episcopal Church
 119-20 Young Women's Christian Assn
 122 21 The Clinic
 Walter H Baker, phys
 Fred R Clapp, phys
- 122 B V Hoffman, phys
 Edwin J Lent, phys
 M W Lyon, phys
 J A Maloney, phys
 Hugh M Miller, phys
 Milo K Miller, phys
 Charles C Terry, phys
 Martha B Lyon, phys
- 125 Bruce Myers
 125½ Harry Freshour
 126 Draper Bldg
 126 Chas E Savery, phys
 127 Mrs Anna Dome
 127½ Mrs Mae Leslie
 128 Esse-Brown
 John Scharnberg
 Floyd McGrew
 Otto Entzien
 Edith L Lee
 Julia Malone
 Murray & Segety, real estate
 129 Peter Sargent
 129½ George Ames
 130 M B Keegan, phys
 151-33 Vacant
 152 Harry F Mitchell, phys
 136 Jacob W Hill, phys
Coxfax intersects
 211 Edward Pfeiffer
 215 Mrs Anna Forster
 216 Edwin Nicar
 219 Mrs Barbara Solari
 219½ Wm E Edwards, upholsterer
 221 James Sweeney
 225-29 W R Hinkle Inc, Fordson Tractor, Ford Motor Car
 228 Charles Shafer
 230 Willis Buckley
 232 Mrs Julia A Orr
 233 Edwin H Frederick-son
 234 Moses J Frankel
- LaSalle av intersects**
 301-07 Coquillard Flats
 301 Ervin Annis
 303 Alvin C Rea
 305 Frederick Mann
 306 Floyd Thompson
 307 Charles Berry
 312 Lillie Derr
 316 Mrs Margaret Led-erer
 319-21 Pulschen & Buckles, florists
 322 Bertha Oltsch
 323 Wm D Rettie
 324 George J Oltsch
 325 George W Goodman
 325 Richard R Kuehn
 325 Benjamin S Walters
 329 Frank A Schumann
 331 James J Dubail
 335 Philip J Klingel
 339 Thomas R Dungan
- Madison intersects**
 404 Mrs Emma E Goetz
 408 Emma B Harris
 Gust L Reuterdahl
 Charles J Larson jr
 409 Madison School
 412 John W Waddill, gro
 412½ Arthur Crowl
 413 John Hamill
 416 Charles R Hodges
 418 Wm A Lintner
 418½ Oliver G Cook
 424 Rose Gillespie
 424 Clayton W Belstle
 426 Alfred Mitzl-ht
- 427 Harry G Schock
 430 Wm VanHuff
 432 Edythe J Brown
 433 George V Nienstedt, osteopath
 435 Edgar R Borley
 436 George F Omach
- Marion intersects**
 501 James G Tompsett
 502 James S Steele
 503 Edward E Fricke
 505 Samuel W Lippman
 506 Mrs Adela Freeman
 515 Wm F Klockow
 515½ Joseph Brewer
 517 Louis R MacCurdy
 518 Frank Mayr
 520 Adam N Shidler
 521 Earl Cross
 Frank E Chapman
 523 Seth T Best
 524 John A Bowman
 527 Herbert E Westervet
 530 Charles Stoltz
- Navarre intersects**
 601 Russell H Miller
 602 Edwin P Dby
 608 Benjamin Ray
 610 Oscar J Walter
 612 George E Heagy
 James May
 Bert L Bishop
 613 Edward J Peterson
 613½ Wm Burslem
 616 Earl Ferguson
 617 George J Sindlinger
 617½ Marvin F Lehker
 618 Mrs Christina Klein-dinst
 LaVerne J Sheetz
 620 John J Mayer
 621 S Frederick Brown
 625 George N Bergus
 626 Newton C Stueck
 626½ Howard Shaul
 628 John L Wortinger
 629 Rev Wm N Dunn
 642 James A Daviess
 653 Louis J Zanger
- Horatio et begins**
 934 Eli F Seebirt
 708 Alexis Coquillard
 710 Charles Thomas
- Bartlett ends**
 812 Albert Goller
 818 Mrs Flora Price
 820 Charles Trever
 824 Wm Petroskas
 828 Wm Woznicki
 830 Joseph Geyer
 832 Robert G Moody
 838 Edward Goller
- St Joseph River intersects**
North Shore dr intersects
 1201 Earl Carleton
 1205 Charles E Jones.
 1209 Albert B Maine
 1211 Peter F Niebauer
- LAFAYETTE, SOUTH —**
 From 300 W Washington av s to city limits
 101-03 First Presbyterian Church
 112-14 Northern Indiana Historical Bldg
 114 G A R Hall Auten Post No 8 G A R W C R Hall
 115 Denn Bldg
 Rooms
 101-3 Daniel F DeForest, phys

Bell Phone 2131 "SHIP IT BY INTER-CITY TRUCKS" Home Phone 2131

Inter=City Transfer Co.

Traffic Of All Kinds Moved From Where It Is, To Where It Goes

Motor, Freight and Express Transport

MICHAEL I. NIEMIER

1505 W. Division
Phone Lincoln 1802

Agency

Manny Furnace
SHEET METAL WORK
EAVE SPOUTING, ROOFING
CORNICES, ETC.

SOUTH BEND CITY DIRECTORY (1921)

179

102-04 F D Hager, dentist
H R Jones, dentist
105 A P F Gammack,
phys
106 F J Neller, phys
107 Fuller Brush Co
108 Wm B Calvert, real
estate
W B Morton, mfrs agt
109 Francis J Powers,
phys
110 J H Cannon, phys
111-15 C Arnold Thomp-
son, phys
112-14 Crandall & Cran-
dall, mechanothera-
pists
201-02 Stuart MacKibbin,
lawyer
Seaman Construction
Co
203 Empire Health & Ac-
cident Ins Co
205 Eagle Magazine, sta-
tistical dept
207 Harry B Boram, phys
Alta M Boram, phys
208 Hugh T Montgomery,
phys
209 A B Dufendach, art
dept
210 Vacant
211 Vacant
212 Associated Charities,
storage room
213-15 Public Savings In-
surance Co
214-16 Associated Chariti-
ties
301 George J Geisler,
phys
302-12 Eagle Magazine
305 Fruit Products Co
307-313 Home Accident &
Health Ins Co
315-16 John C Boone,
phys
401 Guardian Life Ins Co
402 Arthur F Reynolds,
chiropractor
403-05 Olive Branch Rem-
edy Co
407 Wesley D Healy, real
estate
408 Dalton Adding Machi-
nes
409 A E Long, dentist
410-12 Co-Op Society of
Am, grocers
411 Joseph Friedman, ins
413 Carlson, Dessaux Co,
fiscal agts
414 Corona Typewriter
Service Co
415-16 Olsen & Roth Art
Service Co
501-02 Sylvester Schmitt,
janitor
503 Lloyd C Hecht, artist
505 George T O'Dell, den-
tist
508 Lloyd C Bishop, pho-
tographer
509-11 Ernst W Young,
archt
510-16 New Jersey, Indi-
ana & Illinois R R
Co
Street continued
116 Louis B Duck
117-19 Davies Laundry &
Cleaning Co

120 Ind Bell Telephone
Co, stock room
121-25 20th Century Gar-
age
Frank Collmer jr,
auto trucks
127 Myers & Myers &
Huffman, phys
133 Harry W Helmen,
phys
135 Clyde M Fish, phys
James A Varier, phys
Jefferson Blvd Intersects
203 Benjamin F Dunn
210-212 Melville Hall
212-14 Melville Bldg
212 Progress Club
Review and Herald
Pub Assn
213-17 E W Steinhart
South Bend Co,
autos
H O Grieger, autos
214 Hager Co, medicines
216 John C Paxson
219 Marie B Giller, furn
rms
220 James D Kimerer
222 Henry E Alshouse
223 George Beyer
223½ Frederick P Dickin-
son
224 Roy Kolmer
225 German Methodist
Church
226-28 Place Bldg
Oldsmobile Sales Co
234 Standard Oil Co, fill-
ing station
Wayne Intersects
302 John R Townsend
303 James A Varier
304 Mrs Clotilda Rupel
307 John J Woolvorten
312 South Bend Public
Health Clinic
313 Jacob Woolvorton
316 Wm Pickard
317 Philip Cohn, plmbr
318 Vacant
319 Dudley M Shively
Place et begins
322 Dixon W Place
323-25 Prest-O-Lite Stor-
age Battery Co
A W Peterson
328-30 Eugene M Weeks
329 George W Byers
333 Walter Huron
Division Intersects
402 Robert S Kizer
403 Albert Smith
404 Leighton Shenefield
406 Otis O Town
408 Oscar Bayman
411 Roy L Noble
412 George F Collmer
413 Edward E Carr
415 Richard J Hasenstab
418 Frank W Bailey
Wm B Spicer
Mary Chapman
Frank W Bailey
rear Clark W Davis,
garage
419 Wm S Sanner, whole-
sale confr
420 Mrs Rose R DeRue
423 Albert Bernhard
Leo Cewaski
424 Mrs Effie Mullen
426 David M Lobdell

427 Robert J Stellner
450 John F Blier
451 First Church of the
Evangelical Assn
434 Oliver Hessey
Mrs Frances Avery
George J Deberiner
Mourne Intersects
501 George Dressler, gro
John Christ
501½ Ernest Nordblad,
shoemkr
503 George Magulre,
mfrs
503½ Carl J Cooper
505 Henry C Heinzman
506 Lafayette School
511 Mrs Mae A Brugh
513 Honest Box Lunch Co
James E Harbin
517 Mrs Mary E Aullis
519 Robert Beck
near South Studebaker
Corporation of
America (Retail
Branch)
South Intersects
602 Lake Shore Hotel
Andrew Bennett
N Y C R R Intersects
619 Studebaker Corp of
America
620 Studebaker Corp of
America
Bronson Intersects
700-02 Studebaker Corp
Tutt Intersects
801 Mrs Clara Churchill
802 George M Stape
805 George B Young
807 Eugene C Ward
808 Charles Ludwig
809 Mrs Carrie Johnson
812 Herman Fixler
813 John Wenzonka
818 Henry G Ward
819 George Volkos, restr
820 Herman Fixler, restr
821 Matthew L Mitchell
825 Herman Fixler & Son,
gros
825 Edward Ballschmitter
Frank M Boorum
827 Eric Lonstrom, soft
drinks
Sample Intersects
902 Clifton L Kinch, restr
904 Charles F Arnold
905 Vacant
910 Creasey Corp, whol
gros
912 Theron B Myers
914 Harry Huffman
915 Reuben D Bronson
Ira M VanDusen
916 Michael Cseh
917 Richard H Hill
Mrs Susie Leverich
920 Oscar Little
921 Andrew Linden
923 Lawrence W Seward
Harry P Knode
924 Mrs Rosa Seifert
924½ Leo J Seifert, gar-
age
1001 Arthur L Wagner
1002 Arthur Carson
1004 Anton Raskowski
1005 Frederick Schafer &
Son, machs
1008 Ernest F Threlke
1010 Stephen Janowiak
1011 Anton Winkler

Chandler
Six

F. L. MENDEZ & COMPANY, Inc.
Automobiles and Accessories
217 E. Jefferson Blvd., Cor. Lincoln Way East. Phone Lincoln 1693

Cleveland
Six

R. L. POLK & CO.

NEW YORK - DETROIT - CHICAGO

We furnish accurate
up-to-the-minute

LISTS

Any Business Any Locality

Phone
Lincoln
5819



W. R. HINKLE, Inc.

DISTRIBUTORS

SALES ROOMS AND SERVICE STATIONS
223-229 N. Lafayette Blvd. Phone, Main 2338
Lincoln, Way E, Branch, 144-148 L.W.E., Main 2894



MISHAWAKA

—BRANCHES—

NORTH LIBERTY

180

(1921) R. L. POLK & CO.'S

- LAFAYETTE S—Contd**
1914 George B Tisdale, conlr
1914½ Carl G Heierman
1916 Emmett Kelly
Mrs Anna Wilcoxon
1924 Kossuth Oberle
1926 Harry W Gonser
- Garst Intersects**
1101 Mrs Alma Reed
1102 Essig Spencer
1104 George A Burkart
1104 Ira S Armstrong
Albert W Peak
1108 Leonard H Baum
1110 Vincent P Kish
1111 Mrs Lottie Fairbanks
1111½ Theodore Humble, conlr
111a James F Fry
Fred A Behr
1114 Adolph H Walter
1115 George W Sarguy
1116 John LeFonda
1118 Carma J Williams
1119 John E Meixel
1120 Mrs Martha Czajkowski
1123 Harry Richman
1125 Gustav Bergstedt, gro
1126 Paul Weisshaar
1127 Peerless B Keyes
1129 Otto W Kemps
1130 Henry J Decker
1131 Samuel W Cordray
1132 Owen E Leins
1134 Benjamin P Bailey
1135 Fred H Entzian
1137 Harry C O'Brien
1138-40 Hodges & MacIntosh, whol flour
1139 James K Pettit
1142 Mrs Edell C Shanafelt
1143 Bert G McClellan
1143½ Clyde Hays
1146 Maurice J Doye
1150 Charles H Welch
- Stull Intersects**
1201 Gustav H Ebeling
1202-06 Intl Harvester Co of Am, farm implts
1205 Newton W Walters
Margaret Morss
1207 Lawrence McCarter
1209 James J Armour
1211 Claude E Seifert
1213 Frank J Miller
1219 Mrs Carrie Hurdle
1221 Claude Lands
1221 Jerome B Sholly
1301 August J Raabe
1303 John R Crowel
1305 Arthur M Charlwood
1307 Lawrence A Bashara
1321 John Mazall
1315 John Mester
1317 Edward R Tesmer
1319 Albert D Seifert
1321 Bert E Smith
- Broadway Intersects**
1412 Sinclair Refining Co, oils
1530 Conveyors Corp of America
1533 South Bend Foundry Co
Indiana av Intersects
1602-18 Hurwich Iron Co
1611-17 South Bend Dowel Works
1621 23 Penna R R Round House
- Culvert Intersects**

- 1903 Edward Nieland
1947 Andrew Robb
1919 Frank Verhoestraete
1921 Mrs Regina Nafradi
1933 Mrs Elizabeth Meilstrup
2007 Mrs Rose Ramsey
2009 Julius Nassens
2013 George N Fansler
2014 John Shanefelt
2019 Joseph Muscucchini
2027 Paul Sista
2101 Frank Marandino, gro
2103 Fred Castelvecchi
2105 Nichola Antonelli
2112 George N Kramer
2113 McClellan Calloway
2114 Joseph Chero
2116 Charles W Dickey
2118 Lillie Myers
Charles W Rost
2206 Fred VanGundy
Gottlieb Nobel
2209 Nicolo Polzono
2210 Vacato
2212 Samuel Hale
2212½ Mrs Gertrude Emmons
2214 Samuel Catebette
2214½ Samuel Harrington
2215 Joseph Merlo
2217 August DeWachter
2219 Frank P VanGundy
2221 Henry Holland
2223 Frank Anderson
- LAKE NORTH—From 3400**
W Washington av, north to city limits
No houses
- LAKE SOUTH—From 3400**
W Washington av, south to W Division
225 Gaza Czegledy
218 Albrich Derychere
- LAMONT TERRACE—**
From 623 Park av W to Forest av
405 Charles R Huff
407 Charles Maus
412 Harry S Cay
413 Thomas A Olney
414 Paul W Fasnacht
415 Walter W Borden
418 Charles W McAlpine
419 Leon B Slaughter
420 Mrs Cassie Good
424 James McBeremott
425 Clark D Tiedemann
426 Harold M Shaw
427 Mrs Julia Grossman
428 Noah E Goodyear
431 Minerva A Huff
- LA PORTE AV—From 900**
W Washington av, north-west to Wilbur
110 Joseph Baranyai
112 Cornelius Bresnahan
116 Joseph H Burke
119 Wm A Buttera
121 Ford Elliott
Alexander Purdie
211½ Lewis Landry
123 Earl Parker
125 Elzie Stewart
128 Edmund M Brown
130 Franklin P Gemmill
131 Mrs Katherine Myers
132 Mrs Addie W Jones
136 Wm F Hurrah
146 Francis M Baker
- Coffin av Intersects**

- 206 G W Seybold
210 Alexander Hersh
214 Marcus W Lyon jr
217 Mrs Lillie VanAiken
219 Edmund E Amm
222 Orville U Penwell
224 Wade D Ball
225 George A Aslin
226 Mrs Helen Green
227 Mrs Aletha Lee
229 Mrs Margaret Kri-singer
222 Mrs Hester Buzby
233 G Frank Goss
Wm H Huff
237 George J Leach
239 George E Meadimber
- Summer et begins**
301 H A Hopkins & Co, tool mfrs (1st fl)
Blake Academy Dec-orations Inc, wall paper (2d fl)
LaSalle av ends
303 Harley I Hartman
- LaSalle et begins**
305 Wm S Miller
307 Mrs Jane W Shank
309 Max Cohen
310 Lloyd Zoleman
319 Edwin J Suddarth
320 George H Brockway
322 Axel J Bankson
- Onk ends**
410 Mrs Mary Masial
414 Cyrus A Bean
420 Stephen E Kovacs
- Blaine av begins**
Cleveland av begins
446 George L Goepfrich
450 Wm Compton
452 Homer Bradley
- Euclid av begins**
502 George E Reddish
506 Roman Niezgodski
510 John Wawyznik
511 Casmier J Putz
513 Clarence Jester
524 Nels Larsen
528 John F Kierein
- Walnut Intersects**
Fasnacht av begins
602 Walter Kitkowski
606 Mrs Mary Cordtz
609 John Bright
610 Joseph Czosnowski
613 Kate Cameron
611 Magdalene Niezgodzki
619 Steven Widowski
620 Rev John W Saunders
624 Charles H Bell
- Diamond av begins**
627 Max Fisher, meats
639 Jacob Kwitek, shoemkr
640 Chester J Czarnecki, chemist
640½ Chester J Czarnecki
641 Henry Hale, 2d hd furden
643 Arden Hay, grocer
Mary Rollinger
646 Frank F Fritz
648 Charles G Tollman
- Lawndale begins**
Studebaker ends
651 Paul A Reinhardt, barber
651½ Mrs Belle Ashbaugh
Wm T Worm
624 Philip Cohen
656 Paul A Reinhardt

FOR QUICK SERVICE AND GOOD MULTIGRAPHING
WORK CALLED FOR AND DELIVERED
BETTER PROCESSED LETTER SERVICE
PROOF ALWAYS FURNISHED
Room 204 Citizens' Bank Building
South Bend, Indiana

PREST-O-LITE BATTERIES
ATWATER-KENT IGNITION ZENITH CARBURETORS
A. W. PETERSON, Factory Distributor
323-325 SOUTH LAFAYETTE PHONE MAIN 4763

CITY LUMBER COMPANY

BUILDING MATERIAL

Phones: Lincoln 1466 Main 676

Cor. Broadway and Lafayette

SOUTH BEND CITY DIRECTORY (1921)

181

660 Rudolph Kraus
661 Julius Levy
663 Mrs Rosa Lurie
666 South Bend Carpet
Cleaning & Weav-
ing Co
667 Wm Ogren & Son,
contrs
668 Wesley D Healy
672 Mrs Nina T Doolittle
Mrs Anna E Stuck
677 Ralph R Powers
Sancome av intersects
702 Arden Hay
705 Thomas R Cool
706 Peter Rozwicz
710 Andrew Johnson
711 Andrew T Helling
714 Thomas J Cosgrove
715 Ivan C Quick
722 Michael Steinaruck
723 Stephen Danielowicz
726 Richard Merrill
728 Anton Zeithaml
730 Frank J Stroud
753 Stewart L Reynolds

LA SALLE AV EAST—
From 300 N Michigan,
east to Eddy

212-18 South Bend Wool-
en Co
220 Charles M Hackney,
2d hd store
223 Anthony Sobeski
224 Louis Powell, soft
drinks

Sycamore intersects
304 Decker's Auto Trim
Shop
304½ Wm Nusbaum
306 Samuel G Sharpless
307 Leroy Norton
208 Colies Paint Shop
308½ E S Easton, printer
311 James F Sellenberg
312 Gladys Likes

Bridge ends
315 Mrs Mabel Ashley
317 Vacant
317½ Mrs Trella Mathews
319 Frank Hatfield
323 George F Dingman
325 David Dickenson
423-27 C H Bucher, livery
426 A J Campbell, furn
426½ Joseph Weather-
spoon

428 A D Howard, tailor
432 Otto H Rush, 2d hd
goods
433 C E VanAuken, restr
434 Andrew Matthes,
baker

434½ Mrs Clara Leusch
435 Frank N Kies & Sons,
whol confrs
435½ Mrs Mattie Brown,
furn rooms

436 Frank J Singler,
meats
436½ Vacant
437 Thomas Hardesty
437½ Vacant
438 Thomas J McGrath,
plumber
439 Joseph A Moore, furn
440 Henry Dean, barber
441 Albert R Briese, soft
drinks
442 Meyers & Sapp, soft
drinks

444 Martin C Hoban,
drugs

Emerick intersects
561 South Bend Lbr Co
502 Brehmer Electric Co
Krauser & Roesch,
cigar mfrs

502½ Mrs Laura Hughes
503 Lorenz Lederer, feed
505½ Gifford Thompson

504-06 J C Lauber & Co,
505 Vacant metal works

509 George Estep, feed
barn

512 Thomas Ward, pool
513 Mrs Elizabeth Hab-
erle

514 Alphonse Salles
514½ Mrs Barbara Brede-
mus

515 Otto M Curl
516 Peter B Miller, gro

516½ George Estep
517 Mrs Clara Woodward
517½ Chas M McCarter

518-20 East Side Bargain
Store

522 Louis Gross
523 Mrs Grace Horton
524 Gustav Drzsick,
shoemkr

526 LaSalle State Bank
528 Vincent Augustino,
barber

530 Rochdale Store, gros

Hill intersects
613 Assumption School
616 Homer O Johnson
618 Alexander Noszak
619 Earl J Hutchinson
Edward J Scheibelhut

620 John B Clemens
621 Alvia Meter

622 Wolfe Zhiess, gro
625 Wm L Davis
627 Edward Bergan

St Louis blvd intersects
706 Everett Books
708 Harry H Barrett
709 Albert C Pommert
712 Melvin Hickey
713 Wm Cassidy
714 Vacant

715 Mrs Sarah E Dodds
Martin Scanlon
717 Michael Bella
718 Margaret Fly
721 John L Moyer
722 James Midiccio
723 Claude S Zent
726 Frank Wharton
728 Alvia E Zent

St Peter intersects
801 Mrs Margaret Miller
802 Theophilus C Parvis
804 Ferdinand Kemnitzner
806 Stanley Zywert
807 George Thompson
Louis Peterson
James Estep

808 Frank Horka, meats
809 Daniel E Goheen
810 Vacant

810½ Walter Shepherd
811 Clarence E Goheen
813 Anna Nicholas
814 Vacant

815 Joseph Lerner
816 Vacant
818 Victor A Henry

823 Mrs Edith Potter
825 Herbert E Goheen

N Notre Dame av interests
901 Arthur J Michels
902 George A Toth
905 Bert Megan
906 David M Smith
910 Vincent O'Conner
917 Charles E Woolley
922 Edward M Burns

Francis intersects
1005 James H Dayton
1006 Meredith M Wentz
Ray Goheen

1014 Wm A Remmo
1018 U B Caldwell
1018½ Michael Fitzsim-
mons

1019 Augustus A DeClercq
Ernest Taylor
Leroy Strom

1021 Samuel B Robinson
1022 Harley L Carpenter
1025 Wm H Burke

1028 Fred Waechter
Lowell McKesson
1031 Robert E Kraus

Eddy intersects
Walsh intersects
1252 Clarence H Smith

LA SALLE AV WEST —
From 300 N Michigan,
west to Laporte av

109 Masonic Temple
Masonic Lodge Rooms
Masonic Club Rooms

115 South Shore Lines
115½ Dimetros Dalintzos,
restr

116-122 Mrs Lucille M
Keane, furn rooms
117 C B Bucher Supply
Co, paints

Muessel & Cain, tires
121 Mary Carbor
Catherine Pehl

Main intersects
211 Mrs Margaret Knob-
lock
215 John H Schreyer
217 George W Ferrell
219 Henry Boys
220 South Bend Remedy
Co
Albert H Kelley

Lafayette intersects
307 Ola E Heward
309 Henry W Beck
Ned Ellis

311 Fred M Kraft
313 Thomas Riley
313½ Fred A Raymond
315 Alta E Coffeen
315 Walter A Kline
Mrs Mary B Hyatt

Lincoln Way W begins
320 Edward Hammett
322 Mrs Cecelia C Meeker
324 George Lushbaugh
326 Ralph J Rainier
328 Harry Gordier
331 Point Grocery
334 Martha V Thomas,
phys

356 Daisy Ellis
338 Mrs Maud Huston
James Alward
338½ Mrs Maria Loy
340 Martha B Prell
401 Ella Prast
402 Frank A Engle

International
Motor Trucks

HAGEDORN & WEBSTER

HARLEY-DAVIDSON SERVICE CENTER
BEARINGS SERVICE DISTRIBUTOR

216-222 E. Jefferson Blvd.

Federal
Motor Trucks

Order Your Newspaper Now
The SOUTH BEND NEWS-TIMES

THE LEADING NEWSPAPER

Every Morning and Sunday, or
Every Evening and Sunday

Call Main 2100

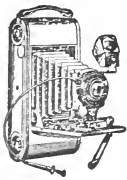

A U L T

Camera
Shop

122
S. Main
St.

Kodaks

Photo
Supplies

Developing
and
Printing

Albums



C. H. DEFREES COAL AND COKE

CEMENT, LIME and CLAY GOODS, MASON'S SUPPLIES

315 S. Taylor

Phones: Bell 279, Home 5279

182

(1921) R. L. POLK & CO.'S

- LA SALLE AV W—Contd**
 403 Frank Young
 404 Wm Bender jr
 Howard Cranfill
 105 Charles Prast
 406 John E Densmore
 407 Dallas H Miller
 410 Lorenz Lederer
 411 Mrs Esther Mennel
 414 Elizabeth A Brown-
 field
 415 St Peters Evan Luth
 Church
 417 Rev Hugo Weichert
 412 John D Huff
 420 Mrs Elizabeth Conk-
 lin
 422 Morton B Keegan
 423 Clyde W Swindeman
 424 Granville S Druliner
 427 Sol J Ellis
 Mrs Lydia A Klinger
 428 Mrs Lou A Dunkle
 429 Dominic Woodworth
 501 Bert E Williams
 502 Elizabeth Hartman
 503 John J Murphy
 505 George U Bingham
 506 Elizabeth Hartman
 507 Max Adler
 508 John H Witamyer
 510 Peter Whitehill
 514 A Frank Eby
 515 Karl G King
Taylor intersects
 601 Marie Studebaker
 604 Temple Beth-el
 606 Mrs Lyvia Urquhart
Embel et begins
 609 Wm F Nitsche
 611 Jesse E Ruby
 612 Michael A Egan
 613 Frank Nouzak
 613½ John E Maher
 615 Wm G Roach
 Mrs Anna Shepler
 615½ Mrs Minnie S Budd
 616 Theodore Hans
 617 Mrs Augusta Miller
 619 Arthur W Fortier
 620 Agnes Krueger
 623 John P Russell
 Harry A Edris
 628 Joseph Taylor
 629 Edward Wright
 650 David L Guilfoyle
Scott intersects
 701 Mrs Rose E Valentine
 702 Helena M Downs
 705 Grover C Vosburgh
 706 Clyde W Swindeman
 708 Warren Farrell
 709 Charles A Dubail
 710 Chauncey C Fields
 712 Theodore L Fender
 713 Bernhard H Neitzel,
 contr
 714 John M Cullen
 716 Adolph S Ginz
 717 John J Sindlinger
 719 Owen B Windel
 720 Charles A Bridge
 Mrs Matilda L Bodkin
 721 John M Hay
 Otto Hennecke
 722 George J Gunderman,
 contr
 723 Arthur J Higgins
 725 Mrs Laura Peters
 726 Wm Mehl
 728 Mrs Mary Ort
 729 Mrs Ella E McCoy
 730 John A Kaufner

- 733 Samuel P Schwartz
 George W Schock
 734 Carl A Swanson
Cushing begins
 802 Charles F Carlson
 804 Joseph M Rabblitt
 807 Christian Sorwick
 808 Frederick H Roberts
 811 Joseph F Zielinecki
 812 Harvey L Hager,
 plumber
 815 Jasper O Hess
 816 Mrs Martha Garrison
 901 Harry O Kramer
 902 Edward Machlan
 903 Smith N Wilbur
 904 Mrs Carrie Schuler
 905 Earl Beck
 907 Carl A Hoover
 907½ Reuben G Peterson
 911 Earl Long
 911½ Wm G Roberts
 913 Wayne G Smith
 915 Alex F Carlson
 917 Richard J Zimmerman
 918 Harrison B Huff
 920 John Strasinski
 921 Gus Hornung
 922 David A Westbury
 923 John A Pauszek
 925 Joseph R Hazinski
 926 Andrew S Zeltner
 927 Vernon R Babcock
 929 John C Kwist
 930 Frank H Goetz
 931 Hans Krauss
 952 Albert M Kirkley
 954 James H McKnight
 955 Joseph Szczulczewski
 956 George Pridmore
 956a Mrs Anna Dawson
 947 Charles F Lawrence
 958 Gustav Mischker
 959 Virgil Lee
Hamden et begins
Fulton pl begins
 1002 LaSalle Apts
 1002A Marvin K Ort
 1002B Dr George J Geisler
 1002C Mary Turner
 1002D Effie Krieghbaum
 1004 George M Platner
 1010 Peter Cordtz
 1012 Peter W Adolphsen
 1018 Frank J Preuss
LA SALLE CT—From 303
 Laporte av south and
 southwest one block
 1037 Victor Riddarsporre
 1038 Mrs Rebecca D Klin-
 dig
 1059 Leo J O'Connor
 1050 Stephen Flowers
 1011 Edward Peterson
 1042 Thomas S Glezgorek
 1044 Walter Blener
 1045 Joseph Glerzynska
 1047 Stephen Barthowiak
 1948 Keiser J Farage
 1049 Emil Johnson
 1051 Mrs Nellie Calvorn
 1051½ Charles Anderson
 1053 Patrick P Goodhour
 1054 Edward L Savage
 1059 Charles S Wolfe
 Roswell L Bailey
 1063 Mrs Lucile McCul-
 lough

- LAUREL — From 920 W**
 Washington av south to
 N Y C Ry, recommences
 at one-half block north
 of Durham, thence south
 to Fisher
 111 Clarence C Shoupe
 112 Louis Kovach
 113 Clement S Smogor
 117 Joseph A Werwinski
 Mrs Emily Bezkie-
 wicz
 120 Anthony Luckey
 Wm B McQuaid
 122 Louis E Segety
 123 Andrew Kiszka
 125 Samuel Burke
 128 Wm H Teschke
 128½ Wm Jennette Putz
 129 Paul Boja
 130 Mrs Ellen Wass
 132 Wm Micinski
 133 Morris Madow
 134 Wm VanDerbeck
 135 Wm Shavel
 136 Joseph Gyuriak
Jefferson blvd intersects
 205 Samuel Pollack
 207 Julius Lovas
Thomas intersects
 218 Louis Turney
 Carl Town
 220 Stephen Gish
 221 Laurel School
 222 S Powicki & Co,
 bakers supplies
 Stephen Powicki
 224 Louis B Kenuth
 225 John Bezkiekiewicz
 226 George A Bradley
 227 Frank Segety
 Anthony Weger
 Joseph Alby
 228 John Jasinski
Napier intersects
 301 Carl J Johansson
 303 J Alfred Levander
 305 Charles A Olson
 307 Joseph Venduski
 308 Frank Gukowski
 309 Mrs Frances Galaz-
 kiewicz
 310 Ladislaw Hazinski
 311 Kajtan J Buczowski
 312 Michael Wyremblew-
 ski
 317 Nathan Kapelowitz
 317 Isadore Lerner
 318 Joseph Badowski
 319 Anthony Boroz
 George Kryza
 321 Joseph Furko
 322 Stephen Vanslager
 Martin Kovach
 330 Frank Marnocha
 Joseph Meers
Division intersects
 407 Smogor Lumber Co
 418 Ladislaus Hody
 420 Stephen Deick
 422 Stanley Krol
 424 Andrew Vanslager
 426 Stanley Jakowick
Monroe ends
 435 J D Oliver Play
 Grounds
 A C Ogilby
 516 L A VanLake
 801 Thomas Lello
 803 Wojtko Kush nish
 805 Joseph Dul

Everything
Electrical

THE BIG ELECTRIC SHOP
S. D. Moran & Son
132 North Michigan St.

CALL
Main 107



Conservative Life Insurance Company of America

HOME OFFICE—SOUTH BEND

A Home Company Issuing Policies for the Whole Family

SOUTH BEND CITY DIRECTORY (1921)

183

Aermotor Windmills
Gas Engines
Pumps, Piping
Fittings and
Tanks

PHONE MAIN 5485

AGENT FOR FARMERS' MUTUAL AID ASSOCIATION
FIRE, LIGHTNING AND TORNADO INSURANCE
Giving 20 Per Cent Rebate on Rooded Buildings and Their Contents.
1124 S. MAIN ST., SOUTH BEND, IND.

JOHN C. RUMMEL

Homer Furnaces
Copper Cable Lighting Rods
Goshen Hay Sling
Pressure Boiler
Water Systems

LAWDALE AV — From
648 Laporte av north-
east to Lincoln Way W,
thence north to un-
platted territory
649 Edward L Kreis
652 Lee D Wilson
653 Philip Myers
rear Mrs Katherine Golata
655 Charles King
657 Walter Peischke
658 Raymond F Rhodes
661 Delbert L Colip
662 Edward J Manning
668 Russell Vail
672 Mrs Mary A Troupe
675 Roy Schroeder

Lincoln Way W intersects
732 Clyde A Drulliner
736 Hans W Nelson
737 Arba L Geyer
740 Lawrence Lineberry
Omer Wheeler
741 Wm H Poutch
742 Harry A Snoke
742 Mrs Eva C Fruit
745 John E Glavin
749 Peter M Flary
James P Ferguson
750 Leo S Zgodinski
753 Eugene F Hauck
756 Thurman Dice

VanBuren intersects
895 Mrs Louise Hartzell
809 J Abram Rose
812 Justus C Bloom
813 Vacant
814 Herbert W Snoke
816 Roy Binnell
817 Hoyt Wells
851 Fred Kraft
822 Lawrence G McDaniel
825 Edward Swartz
826 Leo Adamski
901 Thomas S Sparks
906 Wm T Morgan
913 Robert H Heddlitch
918 Daniel Kuespert
921 Louis H Schroeder
926 Warden Miers

California av ends
1091 Otto Pfaffenbach
1095 John B Weckler
1006 Aladar Hambarisk
1013 Claude H Bannister
1017 Harry Roloff
1021 Homer Ordnung
1022 Joseph F Wagner
1025 Ralph E Calka
1029 Fred Ellis
1053 Herman Petzold
1036 Bruce Sprout
1057 Robert B Smith
1046 Frank E Cowell

LAWRENCE — From 525
Corby north to city lim-
its
910 Max Blumenzweig
912 Mrs Sarah Hickey
920 Chester Wolf
922 John Y Gernert
922 Frank J Miller
925 Otto Schmidt
926 Mrs Grace Milten-
berger
534 Albert J Curran
936 John C Hoover

Howard intersects
1001 Ernest H Shade, gro
Wm Grubbs, meats
1003 Wm A S Wilkinson

1009 Otto F Hennig
1013 Wm A Dolde
1015 Clement D Lipbert
1019 Peter Lippert
1020 Lee Clemens
1024 Albert Relyea
Edward Dolde
1025 Joseph Arttis
1026 Robert W Risk
1028 August Bultinck

St Vincent intersects
1101 George Washington
1107 John Watkins
1108 Frank Rosby
1109 Doyle Watkins
1120 Reuben I Abrams
1121 Mrs Vida Goetz
1123 Harvey H Seese
1129 George Tweed
1136 John H Clark

LAWTON — From 222 N
Olive west to N Y C
tracks
2420 Joseph Anda
2421 Charles Kuezor
2423 Wm G Mull
2424 Ignace Bogol
2425 James B McSherry

Fremont intersects
2501 George Bogart
Mrs Ethel Zerfas
Ira C Hite
Ray R Koifenstine,
repair shop
2505 John Omalia
2509 John Pawlak
2517 Emil Gryp
2536 David I Rupp
J Clyde Rupp

Mead intersects
2693 Joseph F Trok
Michael Kedziorski
2610 Andrew Szwizyk
2615 Leander VanDolson

Kaley intersects
2705 Bernard DiKegry
2715 Harry Moon
2717 Frank Moon

LEBANON — From 800 E
Broadway south to E
Indiana av
1505 J W Harrigan
1529 John C Teeter
1533 George E Roup

LEPPER AV—From junc-
tion of North Shore
Drive and Howard north
to unplatted territory
1205 Samuel Leeper
1301 Emil Schinke
1305 Harmon A Popp
1329 T B Dutcher
Arthur L Miller
1347 Knowles B Smith

LEER CT — From 1600
Kline, southeast one and
one-half blocks along N
Y C tracks
No houses

LEER—From 1200 Lincoln
Way E, south to city
limits
1412 Wm H Larden
1414 Hallett Wirt
1414-16 Twin City Auto
Paint Shop

1115 Samuel B Stewart
1422 Morris C Blosser
N Y C R R intersects
Dell et begins

1501 A Wm Austin
1503 John Hahn
1505 Wm H Rath
1506 Orhan H Reeder
1508 Chester Taylor
1512 Ray H White

Indiana intersects
1602 Benjamin Feldman,
gro
1604 Charles Werner,
tailor
1608 Benjamin Feldman
1612 Frank Lee
1613 Charles Harrison
1614 Victor Gardner
1618 Jacob E Baker
1619 George E Moore
1625 Theodore Rhinehart
1628 Wm E Mangun
1630 Myrtle J Ellis

Duabul intersects
1701 Charles G Morgan
1704 Charles Schupp
1708 George W Robbins
1710 Charles Werner
1716 Gano Sisk
1720 Mrs Minnie Leslie
1722 Roy H Leslie
1723 Hope Presbyterian
Chapel
1726 John D McFarlane
1730 Mrs Anna M Huff
1733 Wm Foley
I Vere Moon
1734 Lena Mattern
1736 Albert Ede
1740 Henry C Denslow
1742 Jacob H Rosenthal
1744 James Baxter
1745 Camiel DeLoof

Dayton intersects
1801 Henry C Denslow Jr
Dennis Donahue
1802 George H Hays
1806 Frank Silberman
1810 Harry Rudy
1811 George R Grise
1815 Mrs Lora H Wortman
1822 Wm Roush
1826 David Kennedy
1829 Kaplan & Son, grocers

Calvert intersects
1901 Joseph A Mackey
1902 Alfred Anderson
1911 C Homer Richey
1916 George L Truman
1922 Edgar C Martindale

Bowman intersects
2002 Isaac W Williard
2006 Olin E Baker
2008 Wm A Wagner
2009 Louis Roth
2016 Ernest M Larkin
2018 Robert Armstrong
Fox ends
2105 Mrs Henrietta Culp
2215 Carroll Schlismann
2216 Henry H Rarrick

LEHMAN — From 1600
Sampson east to city
limits
No houses

LELAND AV—From 535
Lincoln Way W north to
Riverside dr
410 Charles L Elliot
419 Leo Moore

Coats, Dresses, Suits, Millinery

The Ellsworth Store
"The Brightest Spot in Town"

Main
2403

Elaborated Roofing Company
ROOFING CONTRACTORS

We will be pleased to give you a figure on
Your Roof
A. W. LOGSDON, Mng'r.
218 N. Michigan St.

Main
2403

MISHAWAKA LUMBER YARD

Cor. Fourth and Union Streets
MAIN 86

LUMBER

MILLWORK

184

(1921) R. L. POLK & CO.'S

LELAND AV—Contd
421 Mrs Hannah Stern

Marion intersects
507 Mrs Mary E Knoblock
509 Mrs Agnes Clark
515 Benjamin C Turner
517 Frank J Biegalski
520 Clyde J Jordan
521 Claude A Nash
522 John Baumgartner
525 Frank Pinkoski
Joseph H Jacobs
526 Louis A Chapleau
527 John Beyrer
529 Reuben S Pridmore
521 Charles M Haecke
533 Vacant

Navarre ends
691 Wm Griesinger
602 Mrs Barbara Bender
606 John B Brodbeck
691 Delbert C Nichols
605 Mrs Louisa Woyahn
611 Edward H Beahm
Sarah C Long
Ernest Richard
612 Benjamin H Roberts
614 Philip H Woolman
615 Jesse M Rough
618 Henry W Striebel
Forest R Goodenough
619 Clarence S Barker
622 Robert L Lieceolt
623 Frank L Bowerman
624 Otto C Messick
625 Casper G Krauser
627 James M Hatch
631 Mrs Christina Conrad
Emma Landgraf

Lindsey intersects
703 Christian W Grimm
705 John I Hoke
707 John S Fetter
Lillian Brown
709 John P Anderson
711 Mrs Dora M Hamilton
John M Malmberg
Charles E Keltner
719 Charles Berlow
Margaret Hile
725 Dan Pyle
730 Robert Chalfant

Portage av intersects
738 John Brown
742 Edwin H Studebaker
743 Leon H Herick
746 Ryell T Miller
747 LeRoy Jaquith, hay
743 Alexander Crutzbarg,
awnings
750 Lewis C Smith
751 Walter J East

Ashland av begins
754 Clarence J Whitmer
756 Walter S Gundeck
Edgar Newell
Albert Sorensen
Mrs Virginia Wilken-
ing

892 John A Hans
895 Mrs Lillian Kreigh-
baum
896 Norman P Kelb
810 Otis G Harding
812 Daniel Rich
811 Herman G Henry
815 Wm O Skager-y, contr
816 Frank Koru
817 Thero C Ferguson

Rex begins
818 George H Leslie,
dry eng

822 Ernest I Kizer
825 Noble J Miller
302 Mrs Emily K French
905 Ernest W Young
996 Edwin C Hans
908 Edwin W Hans
911 Lucian W Snyder
912 Leopold A S Wood
913 Delmer E Gour
914 Reinhold R Koch
917 Bertha M Darr
918 Joseph E Renshaw
929 LeRoy W Clauer
921 Logan T Brown

California av begins
924 Flora H Goodman

LEON CT—From 1400 S
Scott east to Prairie av

Catalpa av intersects
911 Stephen Szyrkowiak
914 Mike Matjerich, soft
drinks
916 Paul Marko
918 Julius Takacs

LExINGTON—From N Y
C R R north to Crums-
town av, 4 east of Glen-
wood

LIBERTY—From 2900 W
Washington av south to
W Sample
125 Frank Skorupcki
John Vargo
138 Peter Szucs
192 Ellen Russell

Jefferson Blvd intersects
216 Andrew Szefczyk
211 Michael Mespodziany
218 Louis Simon
363 Alexander Smith
365 Joseph Pop
312 Emery Szucs
318 Vacant
320 Andrew Kovach
223 Cornelius Smith
325 Jacob Zlasko
328 Jacob Bazan

Division intersects
417 Stanley Borowicz
421 Ferdinand Fromuth
441 Stephen Fabian
445 Vincent Strzelecki

Monroe intersects
516 Valentine Suski
514 Vincent Nemeth

Huron intersects
602 Anthony Wantuch
615 John Albrecht

Ford intersects
709 Joseph Kranzew-
ski
717 Jacob Klienczewski
718 George Knapp
near Stella Czerwinski
725 Joseph Nowak
754 John Koro

Dunham intersects
809 Joseph Nowostowski
819 Frank Banaszak
826 John Stachowiak
830 Philip Stachowiak
827 Stanley Andrysiak
823 Peter Andrysiak

LINCOLN WAY EAST—
From 110 E Washing-
ton av southeast to city lim-
its
100-110 Oakland Motor
Sales Co, automo-
biles

100 South Bend Nash Mo-
tor Co, autos
105 National Photo Shop
Corp
107 Collmer Bros, machs
105 Dora Waldschmidt,
mlnr
111 E Curtis Gerber, oils
Warner Mfg Co
water softeners
112-14 Portage Hotel
Mrs Ethel Ekander
Blackstone Restau-
rant Co
113 Charles M Oberlin &
Co, plumbers
J A Hull, mfrs agt
G W Hull, mfrs agt
115 Margaret Engdahl
116-118 Hoosier Service
Station
Smith-Wodley Co,
vulcanizers
120-22 Frazier & Frazier,
garage
L S Smith Motor Co
St Joseph intersects
125 Ralph C Jones, autos
126 Louis Lucas
Willis C Custer
Minnie A Dills
John Chunis
127 I O O F Hal
129 South Bend Marble &
Tile Co
151 Thomas Rubber Vul-
canizing Co
133 Theodore Tracas,
cleaner
155 Consumers Service Co
Chas C Bowker,
stocks
142-48 W R Hinkle Inc,
autos

Jefferson Blvd intersects
201 Louis O Stephenson,
conf
202 Sinclair Oil Co, fill-
ing sta
203 South Bend Lamp
Shade Co
205 Jacob C Zerbe, barber
and auctioneer

Carroll begins
296 Shoemaker & John-
son, horseshoers
207 Newton E Sharp
208 James A Purviance
210 Lloyd Thomas
211 Mrs Elizabeth Brown
212-14-16 Slick's Laun-
dry & Dry Clean-
ing Co
215 Manuel A Shuey
215 1/2 Arthur W Martin
217 Claude D Holden
219 Charles M Little
223 Emory I Prouty
225 Mrs Frances L Peak
226 Albion Johnson
228 Mrs Emma Rohrer
229 Arthur J Eckman
230 Wm H Andreck
223 Harry L Cooper
236 Wm Redder
238 Thurlow Crockett

Columbia begins
Wayne intersects
301 Harry Black
302 Wm J Herling
306 Frederick L Osborn
307 Clyde Stanton

Phones Mishawaka 2278-2279 • 104 Lincoln Way West, Mishawaka, Ind.

Mishawaka Trust & Savings Co. Bank

General Banking INSURANCE OF ALL KINDS 4% Interest on Savings

4% ON SAVINGS

GENERAL BANKING. SAFETY DEPOSIT BOXES FOR RENT.

FARMERS TRUST COMPANY

308 John Ritchie
310 Charles Tyler
310½ Andrew Murray
312 Isaiah Murray
Benjamin Moore
Bert Nordblat
313 Albert Hewitt
315 John Pickrel
317 Charles A Thompson
319 Thomas H Hartman
321 Benjamin F Myers
325 Harold Foster
327 Charles V Scoles
333 Frank D Jewell
336 Sherman Walker

Division intersects

401 Joseph Soloff, gro
403 R E Reynolds
406 C C Williams, soft drinks
Thomas Britton
Mrs Lavina Fry
407 Benjamin F Leiser
415 Louis Stephenson
425 Wm H Stahly
427 Wm Eckman
430 Thomas Welkny
447 Charles F Morgan
448 John Clouse
449 Albert K Lanning
451 Roy W Kilmer
452 Wm W Hans
453 Milroy Sellers
454 Wilbur Hool
455 Herbert W Frantz
456 Charles Fulkerson
457 Vacant
458 John W Bonner
460 George H Foster
462 Charles J Mercer
464 Russell Shand
464 Charles Stover
466 Newton H Holycross, contr
469 Hugo Fritz
471 Mrs Elizabeth Gray

Monroe ends

501 Charles Goodling
502 Elmer Doddridge
505 Charles T Hagedorn
511 Wm J Steeds
514 John A Nugent
518 Vacant
519 George F Neiderauer
520 Wm F Whiteman
521 Mrs Mary Tracey
523 Frank De La Claire
525 Herbert Kenn
Delos C Rogers, chiropractor
526 Wm H Edwards
Orval Lutes
526½ Lloyd Wisert
527 John I Schaefer
529 Mrs Mary Heiser

South ends

530 Charles Schwes
540 Wm J Stackman
542 Mrs Harriet Bortel
544 Benjamin F Hughes
548 Charles Hodson
550 Charles S Lord
John Biersdorfer
522 Wm H Mikesch
Horace Wentzell
Milo K Miller
Charles Frye
601 Hilton Hammond, contr
609 Carl A May
611 Earl R Bechtel
Hugh Howard

615 George W Fryer-muth
616 Victor Freeman
619 Edward Muessel
620 Edwin Gross
624 Joshua E Zimmer
623 Fred Goshert
627 John S Hagey
628 Fred J Curry
631 Walter H Vandersypt
635 Wm H Donahue, gro
635½ Harriet R Loutsong

Bronson ends Harper Ct begins

701 Forest Schultz
702 Mrs Cordelia Souder
703 Joseph Bell
Clarence Dewes
Charles Stults
Jonas Weaver
Richard McRail
Edward Ashley
704 Arthur S Klinger
705 Gustav Krueger, gro
706 John J King
707 Aubert Biddinger
708 Vacant
709 Ross McKee
710 Frederick O Schoep-pel
712 Mrs Grace Mitchell
713 Adam Moore
714 Auburn W Herron
716 Clarence Williamson
Frederick M Bickel
718 Josephine Hill
719 Frank Frazier
720 Russell H Denison
722 John Gill
725 Robert Minkler
725 Jay C Dintaman
730 Alonzo Robinson
Mrs Mabel I Anderson
732 Alfred Syson
733 Catherine McNamara
740 Frederick W Wagner
Jacob Currey
742 James A Moore
744 Patrick Madison
745 Wm A Noland
747 Mrs Ida M Kallies
749 C Walter Stamm
750 George O Linville
753 Wm G Hege
754 Charles W Casey
757 Charles C Haslanger
755 Amos J Kemps
761 Andrew N Hilde-brand
762 Ralph J Pinkerton
762½ Russell Mills
764 Benjamin F Dice
J Frank O'Brien
770 Fred M Gardiner
771 Louis Soloff
780 Rudolph W Don-moyer

Osborne ends

801 John Bliss
802 James F Kline
803 Clyde Cook
805 Wm R Zesinger
809 Harry W Bossard
810 Samuel W Stark
821 Joseph Connelly
822 Mrs Pearl Stricker
825 Walter R Patterson
827 Eugene M Banes
829 Mrs Elizabeth Stump
831 Hrs Eva C Kline
Charles W Slick
837 Edward Schellenbeck

838 Henry A Dunker, tin-ner
842 Wilson S Borton
844 W S Borton, soft drinks
845 Emil Schellenbeck, billiards
Sample intersects
901 Standard Oil Co, service station
905 Coca Cola Bottling Co
943 Frank L Bulhand
947 Daniel Lontz
953 Mrs Emma Horenn
1003 Edward W Gingrich
1007 Harry A Hunt
1009 Mrs Marietta Morgan
1011 Rufus C Leedy
1035 Marietta Kreighbaum
Miami begins
1113 Fred J Loughman
1117 Oscar F Genrich
1119 Thomas E Shanafelt
1121 Wm L Bessler
1125 Grant McCready, contr
1131 Peter Gearhart
1133 Chester Libey
1135 Franklin J Hecker
1139 Frank D Bowman
1143 George M Brown
1147 Mrs Mary A Drollin-ger
1151 Elmer C Miller
1163 Martin A Myers
1171 Aaron B Shively
John H Kelsey
Marin begins
1201 William E Cady
1205 Albert M Harris
1211 Jerome S Robinson
1215 Loyal L Longcor
Mrs Clara Wensley
1219 Delmar C Leer
1221 Fred A Hite
1225 D Sherman Ellison
1238 Chares D Hildebrand
1241 Mrs Nellie S Talcott
Leer begins
1305 Albert A Thomas
Harry E Willette
1307 Claude Libey
1309 Lyman B Weber
1309½ Charles Prinhorn
1311 Riley Evans
1315 Arthur J Austin
1321 Harvey M Kinzie, florist
1327 Benjamin R Calvert
1329 Edward E Clark
Emil C Wedel
1331 Harmon Topper
1333 Louisa Foster
1335 Mrs Edith Barr
1339 Daniel J Smith
Ottawa begins
1343 Michael F Cates
Vernon begins
1435 Charles Dawson
1447 George T Louthan
1449 Edwin C Ballard
1455 Joseph H Flynn
Kline begins
1501 Orrie E Parker
1509 R G Leverich
Caroline begins
1601 Warren M Conover
1605 Walter C Hutchinson
1613 Charles Dahlstrom
rear Frank P Kelsey
1621 Ezra E Binn
Robinson begins

**AUTOMOBILE ACCESSORIES
GOODRICH TIRES**

G. E. MEYER & SON
HARDWARE MERCHANTS
115-117 W. JEFFERSON BLVD.
Lincoln 5205, Main 205

Sporting Goods, Golf and Tennis Supplies, Fishing Tackle, Guns and Ammunition

PRINTING  **BINDING**

SOUTH BEND—AND PROUD OF IT

PHONE
Main
164

LONTZ BROTHERS
COAL, GASOLINE AND OIL
602-4-6 S. Michigan St., Cor. of South

PHONE
Lincoln
5164

186

(1921) R. L. POLK & CO.'S

LINCOLN WAY E.—Contd
1637 Adelma H Bardeen
1701 Horace A Robinson
1702 Frank J White
Wm Flemming
1709 Clarence H Hopper
1711 Frank A Yost

Florine et begins
1713 J Chase Harbaugh
1717-21 Charles Kahn, gro
1736 George Campbell
1901 Park View Hotel
1962 Springbrook Park
Interstate Fair Assn
1910 Baseball Grounds

LINCOLN WAY WEST —
From 313 W La Salle av
northeast to city limits
219 Vacant
321 Mrs Katherine M
Brenden

325 Vacant
333 J Lloyd Beyrer
335 Mrs Anna Larrabee
336 Philip Lapidés
Chicago Auto Radia-
tor Co

337 DeWitt Sedgwick
338 Oscar Berkowitch,
shoemkr
339 Wm E Honer
343 Beistle Auto Sales Co
346 Oliver Tritt
247 Edmund A Geyer,
drugs

347½ Calvin E Tucker
348 Mrs Mollie B Swartz
Wood begins
402 Edward C Zook
Harold F Charleston
403 Mrs Catherine M
Beitner

404 Claude E Matthews
405 Arthur S Irwin
407 Hugh G Smith
407½ Mrs Alice Clayton
409 Mrs Grace E Thomp-
son

410 Fred Wondersmith
411 Angela Nobile
413 Mrs Sarah E Span-
cake
414 Mrs Sarah A Hanson
415 Mrs Maria Nemeth
417 Frank E Sindlinger
419 Abraham A Lerman
420 John R Dunn
424 Alex Sparks
425 Haas & Newhouse
gro

428½ Jacob E Stine
430 Frank E Sindlinger,
meats
440 Standard Oil Co,
service station
Taylor intersects

501 Clara E Day
506 Lowell F Bowers
Dallas C Stallcup
510 Albert M Sweetland
511-15 Eber B White,
garage
512 Otto C Osborn
Kuntzman et begins

517 Franklin Motor Car
Co, automobiles
520 Ralph L Sage
521 Mrs Emma J Luce
522 John M Sindlinger
529 Dallas D Brewer
533 Jacob Strickler
535 Edward L Strickler
Leland av begins

608 Wm D Kotz
618 John W Beissel
ne cor Hy-Way Service
Co

Grube & McIntosh,
702 Benjamin Katz, gro
705 Frederick Rostiser
708 John N Frank
709 Charles H Pierce
712 Eldon Yoder
712½ Samuel P Senseman
713 Eben W Cutting
716 Mrs Julia Winnerling
718 Harry C Urbahns
719 John E Haberle
720 Cloyd Cooding
Don C Hoover

720½ John Finley
721 Jesse E Wright
722 Wm Schnack
722½ Magdaline Schmack
726 Otto C Young
727 A D Mass & Sons,
hdw and furnaces

729 Charles O McCarty,
meats
731 Taylor Tire Shop
726 Colfax Co, autos
Cushing intersects

800 Sinclair Oil Co, ser-
vice station
801 Arthur W Huff, drugs
801½ George W Odell
803 Piggy-Wiggly, gro
803½ J Page Lowery
805 Ernest Yost, cigars
805½ Alphonso P Ship-
man
807 Stephen Switalsko,
baker

807½ Mrs Mary Boggs
809 Simon Cohen, dry gds
809½ Thomas M Moss
811 Henry R Prepan, gro
814½ Cyril B Rhinehart,
chiropractor

815 Otto S Hans
817 Frank Eash
819 John L Schmidt
Cottage Grove av intersects

901 James H Cloyes
903 Adrian M Knox
Mrs Carolyn Fitzgib-
bon
911 Edwin M Huff
Mrs Sarah Koshland
913 Henry Harrison
914 Colfax School
915 Mrs Nora Reamer
George Scheibelhut
Harrison av intersects

1001 Mrs Katherine Hum-
phrey
1003 Gustav F Witt
1007 Elmer I Beistle
1011 Frank M Noland
1015 John McHenry
1016 Lewis Kanouse
1018 Stephen Switalski
1019 Robert W Greening,
wall paper

1020 Mrs Annie Haun
1021½ Vacant
1027 Eury Acby, gro
1023½ Louis Greening
Sherman av intersects

1026 Thaddeus Keller
1029 Mrs Barbara A Wag-
ner
1030 Edgar N Noland
1031 Bert Russell
1033 Arthur Lovgren
Chester A Reich

1034 David E Blackford
1036 Thaddeus T Burrow
1039 Thomas Williams
1043 Joseph F Donahue
1044 Thomas H Brandon
1047 George C Fish
Allen intersects

1105 Zedo Bowberman
1107 J Carl Leibing
1108 Frederick J Anderson
1109 Jefferson P Hill
1110 Charles J Senrich
1113 Lewis Berger
1111 Thomas H Jackson
1117 Joseph E Beyrer
1114 Christopher Graf
1119 Robert E Young
1121 Verle J Miller
Christopher Valentine
1124 Henry Mallory

Blaine av intersects
1128 Albert M Long
1130 Clyde P Caswell
1136 Artamond E Curl
1202 Albert E Wilson
1203 Charles A Webster
1204 George B Casaday
Cleveland av intersects

1205 George A Finch
1207 Forest L Jepson
1209 James E Bates
1212 George L Leedham
1215 Clifford V DuComb
1219 Josiah P Reed
1220 Ulysses S Holmes
1223 Leonard A Lydick
1224 Frank K Hall
1227 Edward E Rogers
1229 Wesley Smith
1235 Millard T Hartman
1236 Mrs Sophia Schafer
1237 Mrs Ambrosia Bier-
bauer

1238 Edward Munroe
1240 August D Mass
Walnut ends
Euclid av ends

1241 Mrs Nellie F McQuaid
1246 Grace Church of the
Evan Assn
1247 Miller Guy
1252 John Skusa
1302 Charles Diedrich
1307 Wm R Davis
1311 Thornton M Hines
1312 Elmer P DeMar
Diamond av intersects

1315 Joseph P Costello
1317 Louis C Gross
1318 Gerald L Hauck
1345 Franklin N Fulk
1323 Peter Schowski
1325 Fred W Beehler
1328 John Ray
Hilbert Persing
1330 Wm E Kaylor
1333 Charles J Sellers
1340 Balbina Bartoszek,
dry gds
Victor Uldin

1312 Peoples Drug Store
Joseph Bartoszek
Lansdale av intersects
1401 Harry E Beeler
1402 Lawrence E Rush
1405 Schuyler U Acker-
man
1406 Mrs Helen M Law-
rence
Wm T Jalass
1407 Mrs Ella Ballard
1410 Emil Stephen, shoe-
maker

LUMBER
AND
Building Materials
Wholesale and Retail
Sash Doors Blinds and Interior Finish
=
Michigan Ave. Lumber Co.
G. A. REUM
MANAGER
=
Phone Main 377
=
Office and Yard
1612-1614
Lincoln Way W.
I. I. Tracks

A natural by-product of the Directory business is the compilation of Mailing Lists. If interested, ask for our Free "List of Mailing Lists." R. L. POLK & CO., Detroit, Mich.

OUR COAL MAKES WARM FRIENDS

KNOBLOCK & MARTIN

1613 W. Washington Ave.

Phones (BELL 119 HOME 5810)

SOUTH BEND CITY DIRECTORY (1921)

187

1414 Otto W Kuehn
 Fred G Engel
 1419 George J Buchanan
 1422 Harry H Maus
Sancome av ends
 1502 Thomas M Van Bus-
 kirk
 1505 Howard L Smith
 Philip R Seybert
 1506 Edward J Wickley,
 contr
 1510 Wm B Romine
 1514 John M Staples
 1517 Gustav Hintz
 F Alvin Bruce
 1522 Mrs Rosanna Meas
 1527 Charles R Hintz
 1530 George J Miltenberg-
 er
 1533 Vacant
 1534 Wm W Travis, confr
 1536 Wm Major, dry gds
 1539 Alexander Sparks,
 laundry
 1539½ Mrs Nettie Richter
Wilber intersects
 1601 Leonard A Lydick,
 blksmith
 1603 Dwight Kingsburg,
 garage
 1605 Gaffill Oil Co
 1612-14 Michigan av Lum-
 ber Co
C I & S intersects
 1619 Staples & Hardman,
 coal
Adams intersects
 1622 South Bend Brewing
 Assn
 Hoosier Cream Co
 Wm H Wenrick
 1631 Mrs Elizabeth Pischke
 1639 Wm J Hosinski
 1701 Edgar L Searer
 1709 Mrs Hannah Hard-
 man
 1712 Frank W Hankey
 1718 Charles O McCarthy
College intersects
 1801 David Augustine
 1802 Jacobson Peterson
 Peltz & Kaufner,
 warehouse
 1804 John B Glueckert
 1807 Frank A Peterson
 1810 John S Sprague
 1813 Joseph A Augustine
 1814 L E Goodwin
 1815 Fred Farnum
 1819 Elmer E McDonald
Brookfield intersects
 1901 Thomas Freeman
 1902 Virginius Nicman
 1906 John F McCarten
 1914 Robert Orcutt
 1917 George F Weber
 1918 James J Peck
 1922 Frank K Bardo, gro
Johnson intersects
 2001 Mrs Florence Rhodes
 2010 Vacant
 2014 Jerome A Webster
 2015 Harvey M Appleman
 2017 Vacant
 2020 Elmer E Rodgers
 Wm H Cooper
O'Brien recommendations
 2101 Mrs Grace Holland
 2104 August Prast
 2112 Arthur W Drew
Huey recommendations
 2202 Theodore H Stark
 2205 Mrs Myrtle Fishleigh

2206 James E Cauley
 2207 Mrs Flora A Smith
 Wm A Bntzian
 2210 Anson H Penwell
 2213 Arthur Jerchow
 2214 George W Vesey
 2220 Mrs Louise Ritter
 2221 Gustav W Rotzoll
Elmer intersects
 2504 R Herbert Bright
 2505 Leighton Wallang
 2509 Edward Pilarski
 2510 Valentine Pulmanski
 2515 Frank E Walter,
 gro
Olive intersects
 2404 Epworth Memorial M
 E Church
 2405 Charles T Smith
 2421 Herbert W Bain
Fremont recommendations
 2521 Harry W Drain
 2528 Edgar T Bonds
Mead recommendations
 2602 Mortimer P Reed
 2604 Clarence W Hyde
 2711 Marshall B Shelpman
 2812 Ora Ridenour
 3202 Andrew Kertez
 3204 Andrew Kertez, auto
 repr
LINDEN AV — From 500
 N Walnut w to city lim-
 its
Pagin ends
Walnut ends
 1501 Joseph Kopetski
 1502 Martin Kuraszkie-
 wisz
 1307 Mrs Anna Heyse
Pagin ends
 1309 Peter Szczepiorski
 1310 Joseph Molnar
 1315 Charles R Lewinski
 1317 Matt Lewinski
 1319 Carl Kohnke
 1320 Stanislaus Piasacki
 1321 Michael Strominski
 1322 Michael Strohmayer
 1325 Ernest E Krueger
 1328 Albert Barnhardt
Studebaker intersects
 1401 Edward J Blankert
 1405 George Knoblock
 1407 Mrs Lottie Markow-
 ski
 1409 Stanley A Markowski
 1411 John G Plotneski
 1416 Blase M Koszewski,
 soft drinks
 1421 Mrs Petronela Dro-
 pek
 1425 Nicholas J Witucki
 1431 Paul Compoli
Birdsell intersects
 1501 Frank Dembicki,
 gro
 1510-20 Linden School
 1515 Peter Cudowski,
 baker
 1517 Peter Cudowski
 1519 Jacob Dembski
 National Extract Mfg
 Co
 George A Gaut
 1521 John L Curtis
 Neal M Parker
 1523 Charles Kampsel
 1525 Frank Kasprzak
 1527 Ernest King
Adams intersects

1625 Mrs Tillie Miller
 1629 Isaac Luther, gro
 Alfred Stephan
 1629½ Levandowski Bros,
 paints
 1631 Stanley Cierznik,
 pool
 Joseph Cierznik
 1632 Oliver Patton
 1635 Stanley Lazowski,
 shoemkr
 1637 Walter Woznicki,
 pool
 Pulaski Hall
 1638 Ladislaus Andrysiak
 1639 Michael Kazmierski,
 gro
College intersects
 1701 Bert M Grzesk
Jackson intersects
 1803 Michael Paluszewski
 1818 Ludwig Chubinski
 1813½ Walter L Hartman
 1815 John Romsicki
 1819 Walter J Masarz
Brookfield intersects
 1901 John Szymanski
 1902 Joseph Hudzinski
 1905 Lawrence Jaroszew-
 ski
 1906 John Flowers
 1909 Wm Gorka
 1910 Leo Czarnecki
 1911 Frank Hosinski
 1915 George N Hartwick
 1916-18 Poznan Grocery &
 Market Corp
 1917 Matthew Kilinski
 1921 Joseph Kapalczyński
 1923 Peter Szkiełki
Johnson intersects
 2006 John Elek
 2008 Andrew Rosploch
 2009 Anton Jiblonski
 2010 Felix Gacki
 2011 John Robakowski
 2012 Paul J Paris
 2013 Joseph Otolski
 2015 Casimir Ladewski
Grant intersects
 2019 Albert F Kraszewski
 2020 Alexander Gyorgyi,
 meats
 2022 Frank Lassu
 2023 Michael Paholski
 2025 Mrs Anna Haszany
 2027 Frank Ivanecias
 2028 Joseph Matafan
O'Brien intersects
 2102 Poznan Department
 Store Corporation
 2107 Zalman Dreb, gro
 2108 Stanley Klota
 2109 Peter Cudowski,
 baker
 2110 Stanley Grzoskie-
 wicz, meats
 2110½ Harry M Dobecki
 2111 Mrs Pauline Bailey
 2117 Stephen Witkowski
 2115 Daniel Pregel
 2121 Michael Matela
 2125 Paul Majewski
Huey intersects
 2208 Joseph Levy, gro
 2217 Joseph Levy
Sadie ends
 2221 Henry Zaparty
 2227 Frank Gresho
 2205 Paul Radzikowski

ENERGINE

Telephone Main 892, Lincoln 5892

ODORLESS DRY CLEANING

CALL OUR DELIVERY SERVICE

532 N. Emerick

The Paris Dry Cleaning and Dye Works

GEORGE WYMAN & CO.

103-5-7-9 N. Michigan St.

Established 1860

COME AND SEE US

Phone Main 5100

Dry Goods, Carpets Ready-to-Wear



Drink Hoosier Cream

LONG DISTANCE PHONES

MAIN 780

Lincoln 1309

1622 Lincoln Way, West

SOUTH BEND, IND.

188

(1921) R. L. POLK & CO.'S

LINDEN AV—Contd
2311 Linden Av Christian Church

2315 John L Porogi
Olive intersects

2469 Joseph Uvardi
2418 Adam H Reichanad-ter

2419 Frank Uvardi
2422 George E Hines

Otis E Hines
2425 Joseph Nemeth

2428 Clem L Vickery
2429 Elizabeth Langel

2432 Otto H Prlebe
Fremont intersects

2505 Hal Slocum
2507 David R Crockett

2516 Arnold F W Beyer
2518 Jacob Frank

2525 Louis Nemeth
2526 Mrs Nellie Robbins, gro

2527 Alfonse Teghon
2530 Marvin J Kizer

2531 Howard Tomlinson
Meadle intersects

2602 Arthur Lauterman
2610 John Jaroszewski

2611 Lorenzo M Bucher, soft drinks

2617 Jay G Runyan
Albert Hughes

2614 Frank J Pilarski, contr

2619 George Meleken
Michael Ornet

2621 Mrs Anna Kapshaudy
Kaley intersects

2716 And'w Sholly
2712 Wm Bucholtz

2713 Vincent J Jaroszewski
LINDSLEY — From 629

Portage av w to Blaine av

506 Charles F Metcalf, paper hngr

508 Guy L Bunker
510 Clifford D Snell

512 Francis E McErlaine
Leland av intersects

611 James R Beyrer
612 Carlton E Shroyer

613 Charles S Stephens
624 Harry B Havens

Scott intersects
701 Alva E Stonecipher

707 Mrs Josephine Bickford

708 Thomas Hogan
711 Paul D Conley

712 Melvin Seybold
713 Charles LaFlore

714 Charles E Kachel
715 Mrs Zora Kingsbury

Fritz Staassen
719 George M Barrett

Reeves B Burke
Cushing intersects

808 Thomas F Garrity
814 John F Hill

815 Mrs Nellie Kerveyk
816 Rudolph F Kreis

817 Mrs Lois Davis
818 Mrs Ethel P Byrum

824 Henry Martin
Paul A Nash
Cottage Grove av intersects

911 Frank Gooley
916 Rev Wilmer C Gray
Harrison av intersects

1012 Clarence M Palmer, ptr

1013 Roscoe Van Diem
1014 Emile R DeWispelaere

Sherman intersects
1035 Earl C Fries

1056 Wm C Anderson
1037 English Lutheran Church

1038 Louis E Rose
1040 Frank Knoblock

Allen intersects
1107 Osborne Kizer

1111 Ernest Horspool
1112 Newton W Cottrell

1115 Ellet S Newman
1119 Guy R Seybold

1123 Wm H Arnold
LISTON—From 128 N Wal-

nut w to Studebaker; re-
commences at Birdsell,

thence to Circle av
1306 Casper Nemeth

1308 Mrs Catherine Nemeth
1310 Louis Nagy

1311 Francis P Donke
1315 James Corditz

1314 Mrs Anna Laseske
1316 Anton Kowach

Joseph Krill
1317 Josephine Laskowski

1319 Anton Kiss
1320 Stephen Nagy

1320 1/2 John Lehoczki
1321 Thomas Rozwarski

1324 Michael Voros
1325 James V Beatty

1332 George Papal
Studebaker intersects

Birdsell intersects
1508 John C Callahan

1511 Martin Walker, tin-
ner

1512 Alfred Haynes
1513 Vacant

1515 Anderson Hutt
1516 Irvin Cabana

1517 Mrs Mary Prack
1518 Edward Hibinski

1519 Lewis Mathews
1520 Peter Mallicki

1521 Vaughn Frazier
1524 Casimir Kaczmarek

1528 Joseph Tarwacki
Adams begins

1601-03 Sylvester Jankow-
ski, garage

1604 Dan Buntman, gro
1605 Ewing Hill, restr

1607 Walter Cooper, bar-
ber

1609 Ewing Hill
LOGAN—From 600 Port-

age av w to Cushing
611 Harvey Hilbish

613 John Kaufman
614 Ray Hull

615 Melvin Korp
619 Cleo W Johnson

Scott intersects
767 Carl R Downing

711 Charles H Fiedler
719 Wm F Haselbeck

726 Charles A Dewey
LONGLEY AV—From 600

Wilber w to city limits
1601 Mrs Mary J Edwards

Cyrus King
1602 George O Curtis

1602 1/2 Edwin Braxton

1604 Ernest Mayberry
Van Cartwright

1608 Fred Dickson
1609 Mrs Mary Majewski

1610 Jefferson Ford
1614 Henry F Zoss

1619 Joseph Kominkiewicz
1621 Michael Szarwark

1626 Stella Jagodzinski
1628 Robert Iwaszewski

1629 Anthony Chudzicki
1630 Ignace Jagodzinski

1631 Casimir Dudek
1635 Ignace Pukrop

1634 Michael Derejko
1636 John Janicki

1637 Michael Janowiak
College intersects

1704 George Pawlak
1706 George Kruszewski

1709 Ignatius Wroblewski
1711 Sidney Cohen

1802 Joseph Rusinek
1806 Ernest Behling

1810 Wm Riffel
1817 Robert Scott

George A Bensley
Bertha Hollinger

1818 Alex Mamtyek
Brookfield intersects

2429 Stanislaus Pielach
Fremont intersects

2561 M B Janowski, dairy
Meadle intersects

Kaley intersects
LUTHER CT — From 220

N Notre Dame av e one
block

905 Robert J Primrose
913 Wm E Condon

McARTNEY—From 1506
Portage av e to unplat-

ted territory
1101 Rollo Davis

1105 Guy E Knotts
1118 Ross Lobough

1125 John Rudynski
1126 Frank Lobough

1133 Mrs Mildred Clark
1134 Martin Tarnow

Blaine av intersects
1202 Charles W Carpenter

1207 Louis B Alshouse,
contr

1266 Elmer Coyle
1216 Raymond Humberger

1214 Albert M Vantine
1217 Horace B Swope

1248 Alfred E Tesmer
1221 Harry C Chapin

1230 Vern R Duesler
1238 Jesse Toney

1241 Charles Toney
1245 Mrs Ethel F Rogers,
drsmkr

McKINLEY AV—From 321
N Francis e to city lim-

its
1009 Mrs Rosealla De
Graft

1926 Ira Frick
1139 Joseph Lakowski

1142 Mrs Aldina E Isack-
son

Walsh intersects
1252 Wm Schelman

Sunnyside begins
Wm H Wilfong

Edward O Spansall

CORNER
ST. JOSEPH
& WAYNE STS.
**SOUTH BEND ENGRAVING AND
ELECTROTYPING CO.**
PHONES
MAIN 3
LINCOLN
5003

Robertson Bros. Co.

SOUTH BEND, IND.

"QUALITY FIRST"
DRY GOODS
AND LADIES'
READY-TO-WEAR

The Merchants National Bank

Safety Deposit Boxes for Rent,
4% on Savings

SOUTH BEND CITY DIRECTORY (1921)

189

McPHERSON—From 1049
Thomas s to W Divi-
sion; recommences one-
half block n of Fisher,
thence s to W Sample
255 Vacant
257 Louis Osza
259 Emery Keis
263 Albert Verbeke
268 Louis Frankiewicz
272 Stanley Niegodski
Napier intersects
315 Stanley C Kaminski
317 Alexander M Bukow-
ski, contr
318 Mrs Dora Laskoski
319 John Witkowski
320 Thomas Jankowiak
321 Mrs Katherine Puk-
rop, church gds
325 Polish National Alli-
ance Library
Division intersects
838 Ernest Horvath
840 Anton Abby
1505 Jose Yanez
1509 Joseph Ivancics
1513 Hector V Pare
1517 Julius DeRose
1521 James Wheeler
1525 John J Koczan
1529 Samuel Rees
1533 Charles Heiner
1537 Mrs Margaret Hansen

MADISON, EAST — From
400 N Michigan e to
Walsh
110 Walter C Miller
117 Arthur L Hubbard
St Joseph River intersects
402 La Salle Paper Co
405 American Car Seal
Co

Crescent Machine
Works
Grover C Hartman,
coal
H D Lee Mercantile
Co, garment mfrs
Matthews Banner
Range Co
Manufacturers Heat-
ing Co
Wayne Tobacco Co
422 Joseph Machalaski
424 Thomas Vinnedge
424½ Mrs Mollie McCon-
nell
425 South Bend Lathe
Works
426 Jean Scovel

Emerlek intersects
510 Mrs Etta Null
515 Schuyler Rose, coal
516 Mrs Marie Hertel
518 Wm Manczurski
518½ Zoel Daoust
519 Michael Ross
Hill intersects
608 Vacant
611 August Vuylsteke
613 Vacant
616 Vacant
617 Marshall B Deal
618 Peter B Miller
619 John W Hanl
St Louis intersects
705 John G Hicner
707 Arthur P Perley
712 Edward Pore
714 Isaac Gearhart
716 Albert Trumbull

720 John Krisdr
725 Max E Kristl
729 C E Miller, contr
St Peter intersects
816 Thomas A Earl
818 Fred Schurr
sw cor St. Joseph Hospital
Notre Dame av intersects
919 B F Mitchell, contr
921 Howard W Walter
Francis intersects
1904 Ernest Mills
1006 Carlton Wright
1011 John L Worden
1015 Alfred Johnson
1018 Edwin Hawkey
1022 Paul Beckerich
1026 Edward M Johnson
Eddy intersects
1112 Frank E Hager
1116 Daniel Archambeault
1119 Wm Grabowski
1124 Peter Mertin
1126 Louis M LaFortune
Summers begins
1155 Frank F Holdread
1136 Edgar E Nivens
1138 Joseph Lakowski
1143 Frank Bottorff

Arthur intersects
1261 Harry Jaff
1262 Peter Leveque
1263 Mrs Margaret Brady
1266 Omer Chartier
1267 Vacant
1268 Charles G Wagener
1211 Wm R Park
1212 Charles B Stelle
1214 John B Weaver
1215 F G Lutes, dairy
1219 Christ M Deako
1220 George Holston
1221 Bert Olmstead
1223 Axel B Tholander
1224 Ross B Avery
1226 Ernest H Coish
Walsh intersects
1255 Frank A Leyes
1242 Frank J Anderson
1245 Samuel Z Gantz

MADISON, WEST — From
400 N Michigan w and
n w to W Marion
113 Mrs M B Cauffman
114 Henry Eichler
115 Clarence L Johnson
David S Hoffman
Mrs Jennie M Borden
117 Clinton E Camp
W W Turner
Maude Stonecipher
Main intersects
210 George W Goetz
211 George A Kurtz
212 Edgar L Kelsey
214 Earl A Klingel
215 Phillip K Goetz
218 Adolph R Mayerfeld

Lafayette intersects
311 Madison School
313 Eugene L Benz
314 Phil L Nicar
315 Roy W Beard
Lester Emmons
316 Alonzo L Hollowell
317 Frank A Clark
318 Charles H Gerhardt
319 Charles A Dolk
320 Robert H Kersey,
contr
322 Mrs Esther P Palmer
324 Jacob H Heckaman

326 Paul G Krouse
326½ Albert VanAmber
327 Mrs Esther Freuden-
stein
328 Mrs Etta Neuwerth
329 Dr Clifford F Busard
Wood intersects
401 Albert E Muesel
410 Mrs Barbara Prell
411 Horace M Kauffman
415 Herman R Schuell
417 Charles C Freeh
418 Herbert R Mainer
419 John Mountain
420 Mark K Wettick
423 Isaac W Steples,
contr
425 Mrs Alice Mountain
427 George W Kopf
428 Edward Gruber
432 Louis N McGee
454 Norman C Snyder
Taylor intersects
501 John W Eastepe
509 George Raffleau
511 Mrs Margaret R
Archambault
512 John T Walker
514 Louis H Coquillard
518 Henry Fites
520 Charles Kebert
524 George C Mehnert
526 Caroline Grimm

MAGGIE CT — From 622
W Division s to Taylor
2 John Watt
4 Mrs Fannie Labovitch
6 Walter McCurdy
7 Otto Davis
8 Frank Curtis
9 Luella Miller
10 Harry L Scott

MAIN, NORTH—From 200
W Washington av n to
St Joseph River
101 First National Bank
of South Bend
103 Wm H Stein, ladies
Furngs
105 W Tel Co
Am Dist Tel Co
107 Oliver Hotel
108 J M S Building
Rooms:
201 Crane Co, plumbers
supplies
202 Schellinger Home
Building Co
203-4 Penn Mut Life Ins
Co
205-6 R L Sensenich,
phys
297 Underwood Type-
writer Co
209 Indiana Finance Co
210 F J L Meyer, lawyer
Wm A Bertsch, law-
yer
211-21 P C C & St L R R,
div frt agt
222-24 South Bend
Womens Club
Gertrude Vitale, mus
tchr
301-4 Thomson & McKin-
non, brokers
305-6 G A Farabaugh,
lawyer
C A Hagerty, lawyer
307 S R Pace, ins
308 G B Allen, phys

The Ries Co.

**GREATER
SOUTH BEND'S**

Greatest
Furniture
Outfitters
—
Quality First
—
Service That
Satisfies

Highest Standard
of Values

**DISTRIBUTORS
—OF—**

**Berkey-Gay
Furniture**

**Whittall-Wilton
Rugs**

**Sloan
Linoleum**

**Bohn Syphon
Refrigerators**

**Columbia
Graphophones**

Simmons Beds

**South Bend
Malleable and
Peninsular
Gas and Com-
bination Ranges**

**Gloria Electric
Cleaners**

**Lloyd & Whitney
Carriages
and Go-Carts**

**Made in
U. S.
TOYS**

**SELECT
YOUR**

**Requirements
and
Just Tell The
Salesman To
"Charge It"**

The Ries Co.

Order Your Newspaper Now
The SOUTH BEND NEWS-TIMES
THE LEADING NEWSPAPER
Every Morning and Sunday, or
Every Evening and Sunday
Call Main 2100

STUDEBAKER LIGHT-SIX — The Car of Wonderful Economy — Due to Light Weight and Perfect Balance

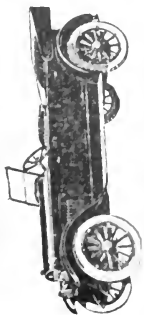

STAPLES-HILDEBRAND CO. BUILDING MATERIALS "A SAFE PLACE TO TRADE"

190

(1921) R. L. POLK & CO.'S

MAIN N—Contd

- J M S Bldg
399 C R Vickery, phys
312 Harry R Wair, lawyer
314 S A Clark, phys
328 Burroughs Adding Machine Co
401 Northern Indiana Abstract Co
Chas P Wattles, lawyer
402-3 Fletcher - American Co, investments
Harvey F Rostiser, ins
404-6 Edgar R Borley, phys
407-8 Mass Mut Life Ins Co
409 Robert P Kizer & Son, ins
410 Lem J Oare, lawyer
Erlie M Krieghbaum, ins
P E Bondurant, real est
411 L K Bunch, chiropractist
412-15 Iden S Romig, lawyer
Wm E Miller, lawyer
Alexis Coquillard, real est
A Coquillard Estate
416-20 Frank H Dunnahoo, ins
Hugh P Dunnahoo, ins
Wm E Geltz, ins
C Mont Smith, ins
423 C L Guthrie, broker
424 Income Guaranty Co Corp
501-2 T G Swen, chiropractor
503-4 Bertha M Darr, manicurist
505 Mabel Hawkins, cor sets
506 A L Hollowell, dentist
507-8 Wm A Wickam, phys
509 T P Moyer, dentist
511-14 J A Stoeckley, dentist
C L Mason, dentist
512 John H Ellis, optotrist
515-18 Samuel W Baer, phys
519-20 Equitable Life Assurance Soc of U S
S N Hershonow, adv agt
521-29 Lamport - MacDonaid Co, adv agts
601-02 Claude L Geyer, dentist
603-4 Clem Shidler, dentist
605-6 Parish & Parish, chiropractors
607-8 F C Trulson, dentist
609-12 Robert F Lucas, dentist
Edgar S Lucas, dentist
613 C M Eisenbeiss, phys

- 617 F W Vaughn, dentist
618-19 Boyd-Hillier Lumber Co
618-21 Thomas R Dungan, ins
Wm G Elliott, ins
Gilbert A Elliott, lawyer
Fidelity Phenix Fire Ins Co
622-23 Mass Bonding & Ins Co
J O Plante, lawyer
624-27 National Company
628 Universal Conveyor Co
629 National Ins Co (Ins Dept)
Travelers Indemnity Co (Ins Dept)
630 W W Dunkle, advtg
701-3 John M Studebaker jr, banker
George M Witwer
704 Francis M Caldwell, real est
Union Central Life Ins Co
705-6 Samuel P Schwartz, lawyer
707 Myron L Harmon, real est
708 Equitable Life Ins Co
St Joseph Valley Typothetae
709 Elkhart Commercial Finance Corp
710 DeLury-Reeder, adv agts
711 George J Oltsch, patents
716 Harry Boyd-Snee, phys
717-21 L M Hammerschmidt, lawyer
723-724 Joshua M Gordon, phys
727 Christian Science Reading Room
729-31 J F Cole, contr
801 Otis S Romine, lawyer
802-5 J L Callahan, osteopath
803-9 Perkins Glue Co
810 Hubbard & Pettengill, lawyers
811-12 Anderson, Parker, Crabill & Crumpacker, lawyers
Hans VonSchon, lawyer
Arthur L May, lawyer
814 George A Kurtz, lawyer
Katherine Blakely, pub sten
812 W H Wooluns & Son, stocks
824-30 Deahl & Deahl, lawyers
G A Schock, lawyer
J M Raab, lawyer
Reed & King, acctts
Street continued
109 Postal Tel-Cable Co
110 George M Plathner Co, cigars
111 Mrs Regina Urban, baker
Oliver Barber Shop

- 111 J Philip Brock, delicatessen
Mrs Lena W Shields, hairdresser
112 K-K Shoe Store
113 Brunswick Shop, phonographs
115 1/2 Harry G Hepner
114-16 Oliver Building
F C Raff, real est
Oliver Theatre
Miller & Miller, mfrs agts
Rooms:
263-65 National Auto Stores Inc
265 Ralph S Hollowell, real est
300-62 Palace Theatre Corp
Inter State Securities
363-65 Sidney Summerfield, manicure
Street continued
115-17 Oriental Inn Restr
118 J J Makielski, pictures
Center intersects
119-21 Nickel Hotel The Belmont Restaurant
121 A C Murdock, tailor
122-24 Indiana Bldg
Indiana Savings & Loan Assn
Indiana Title & Loan Co
A M Kirkley, real est
B F Dunn, real est
123 Electrical Equipment Co
124 Patrick J Houlihan, lawyer
Charles E Singler, real est
W B McKinstry, phys
Per Se Club
Plumbers & Steamfitters Union
Samuel M Robinson & Son, real est
Wm O Williams, real est
Wolf Bros, real est
Northwestern Real Estate Co
125-27 F C Reimold & Co, hardware
126 Michalos Bros, restr
126 1/2 Victor Michalos
128 R W Gaffl Bindery, book binders
Peterson Printing Co
125 Avery & Hull, furn
130 Tuttle Corporation, printing plant
131-25 News-Times Building
American Hall
131 De Fries Millinery Co
Graf Optical Co
Bertram R Leer, osteo
H F Rostiser
E H Sommerer, lawyer
Guaranty Finance Corp
Whitehall-Magrimine Co, medicines
132 South Bend Inn, restr
133 Am Drug Co

ST. JOSEPH ABSTRACT & TITLE GUARANTEE CO.

John A. Hibbard, Pres.

Andrew N. Hildebrand, Mgr.

Abstracts of Title to All Real Estate in St. Joseph County

Room 201 Citizens Bank and Trust Co. Bldg.

Lincoln 5289

If You Think of Building, Think of us The SMOGOR LUMBER CO.

Cor. Laurel &
Division Sts.
Tel. Main 122

SOUTH BEND CITY DIRECTORY (1921)

191

- 134 B J Engeldrum,
cigar mfr
Wm Mitrakos, bil-
liards
Vern Duesler, barber
Clyde Brown
May Miller
- 136 Edward B Haver,
harness
Albert Childs, cleaner
- 136-38 Talbot & Moon,
lawyers
Order of Owls
- 137 News-Times Printing
South Bend News-
Times
- 138 Charles J Breenfleck,
meats
Colfax av intersects
- 201 Mrs Guy E Kimble,
pleating
- 202 Byron F Craven,
barber
- 203 Charles H Francki-
wiak, furrier
- 205 James H Thorne,
chiropractor
- 207 Bert E Miles
- 208 Great Atlantic & Pa-
cific Tea Co
- 209 Charles R Allen
- 210 Samuel W Lippmann,
hides
- 211 David Billett
- 213 Rufus B Miller
- 214-22 City Hall
basement City Court
Rooms:
- 1 City Controllor
 - 2 City Clerk
 - 3 Board of Public
Safety
 - 4 Police Headquarters
 - 5-6 City Water Wks
 - 7 Board of Public Wks
 - 8 Mayor's Office
 - 9 City Sealer of Wghts
& Measures
 - 10 Board of Health
City Food Inspector
City Plumbing In-
spector
City Milk Inspector
 - 11 Commissioner of
Buildings
 - 12-14 City Engineer
 - 13 Council Chambers
 - 15 Board of Park Com-
missioners
 - 215 Allen Goodson
 - 217 Mrs Cirode K John-
ston
City Hall et intersects
 - 221 Albert A Foulk
 - 224 Wm H Cordier
Visiting Nurses Assn
 - 226 Elmer E Mangold,
photog
 - 226½ Vacant
 - 227 Mrs Clara Wyman
 - 228 Wm Lintner, bicycles
Edward Schubert,
clmr and dyer
 - 228½ Mrs Rose C Com-
stock
 - 230 Brotherhood Store,
grocers
 - 232 Schlosser Bros, milk
 - 232½ Wm McKowen,
Harold Kiler
 - 234 Robert T Fleming,
meats

- 234½ Frank Lincoln
- 236 Holycross & Nye,
times
- 236½ George Taylor
Mrs Jeanette March
LaSalle av intersects
- 301 Heller Henry
- 302 Elmer E Mangold
- 303 Elmer A Higgins
- 304 Clarkson Hutchens
- 306 John E Cook
- 307 Ray Beerup
- 308 George E Manders
- 311 E D Knoblock, contr
Anna M Baker, opto-
metrist
- 312 Wm P Booth
- 315 Rev Albert E Monger
- 317-25 First Methodist
Episcopal Church
- 318 Solomon Fox
- 322 J Oliver Casaday
- 324 John W Talbot
- 325 First M E Church
- 328 Stanley P Florkoski
- 332 Foster B Curtis
- 335 Lee F Tannehill
- 336 Abraham Livingston
- Madison intersects**
- 402 Joseph S McCowan
John H Dewitt
- 406 Wm C Westphal
Robert F Tanner
John H Wells
- 405 First Church of
Christ Scientist
- 410 Charles F Smock
- 415 George X Beaudway
- 416 Margaret M Davis
- 417 Alfred J Klingel
- 420 Mrs Nettie E Herr
- 421 Lloyd Barrett
- 422 Edgar A Stoll
- 423 Barry Scanlon
- 427 Alfred Mitzicht,
uphol
- 428 S Rollin Dunnuck
- 433 Elizabeth McDonald
- 436 Frank H Avery
Dr Jesse B Higgins
Earl Bonta
- Marion intersects**
- 501 David M Gemberling
- 504 Mrs Anna M Wright
- 505 George Ireland
Wm B Reyniers
- 507 David R Bowles
- 509 Francis J Vurpillat
- 511 Dr Jacob W Hill
- 513 Wm H Mack
- 515 J Clinton Jones
- 520 Elmer J Diver
- 520½ Chas A Siekman
- 521 Frederick Wagner
- 522 Fred LaPierre
- 524 Max H Pierre
- 525 Charles L Hartman
- 526 Everett H Potter
- 527 S E Bailey
- 528 Frederick W Martin
- 530 Andrew Zeltner
- 531 Wm O Rennoe
Navarre intersects
- 601 Wm P Martin
- 604 Epworth Hospital
and Training School
South Bend Medical
Laboratory
- 605 John C Bayless
- 607 Willard W Ridenour
- 611 Charles D Newell
- 611½ Rudolph A Fred
erick

- 615 Leo Friesem
- 615½ Mrs Catherine Cross
- 618 Harry Feece
- 620 Ruby Schwartz
Ely Zuvavel
- 621 Mrs Catherine B
Schreyer
- 622 Mrs Nannie Denniston
- 624 Forest H Robinson
- 625 Bert D Coon, osteo-
path
- 632 Floyd O Brownell
- 633 Robert L Frame, pnt
- 634 Charles F Brislin
- 635 Edward T Staley,
contr
- 701 Stella B Keene,
drsmkr
- 704 John H Foote jr
- 705 Arthur H Sturgis
- 707 Charles P Wattles
- 708 Beryl J Smith
- 709 Claude M Hildebrand
- 712 Andrew Smith
- 714 Mrs Amanda J Kissin-
ger
- 716 Charles R Kirkwood
- 718 Mrs Lydia Gearhart
- Bartlett intersects**
- 802 Bert E Ritter
- 803 Irene Stull
- 805 Henry A Etzian
- 806 Frank R Redding
- 807 Steven Jerzakowski
- 808 Verle A Niles
- 809 Edward Harvey
- 811 Mrs Christina Mc-
Clane
- 814 Charles S Gorrell
- 815 Edward J Brewer
- 816 Stanley E Cowles
- 819 Mrs Mary Robison
- 821 George W Brewer
- 822 Wm T Barnard
- 823 Ebenezzer Teskey
- 824 Louis L Lytle
- 825 Charles J Bamer
- 827 Amos Bennett
- 832 Edward V Foster
- 833 Wm Luther
- 836 Fred G Medd
- 840 Vacant

MAIN SOUTH — From 200
W Washington av, s to
city limits

sw cor Washington St

**Joseph Conaty
Court House**

**Fasement
Rooms**

- County Board of
Education
County Supt of
Schools
County Supt of High-
ways
County Agricultural
Agent
Trustee Portage
Township
- 1st Floor Rooms
- 1 County Commis-
sioners
 - American Red Cross
 - County Auditor
 - County Board of Re-
view
 - County Treasurer
 - 4 County Clerk
 - 5 St Joseph County
Anti-Tuberculosis
League

PHONE
Mishawaka
27
 SCREEN DOORS
 AND WINDOWS
ANTI FLY AND WEATHER APPLIANCES
 2202-2210 Lincoln Way West
 Interchangeable Screen
 and Glass Porches
PHONE
Mishawaka
27



YOU CAN SOLVE YOUR WINDOW
AND DOOR PROBLEMS BY
EQUIPPING WITH CHAMBERLIN
South Bend Office: 218 N. Mich. St.
Tel. Lincoln 6440 Loyal G. Minier, Mgr.

CHARLES B. SAX AND COMPANY

Dry Goods, Millinery, Ready-to-Wear Garments
SOUTH MICHIGAN STREET, NEAR WASHINGTON AVENUE
TELEPHONE MAIN 582

Phone Main 949

192

(1921) R. L. POLK & CO.'S

- MAIN 8—Contd**
- House**
6 County Recorder
7 County Assessor
- Second Floor**
Juvenile Court
Circuit Court
Circuit Court Reporter
Superior Court
Sheriff's Office
Law Library
- Street Continued**
- 119 Samuel Gantz, clothing
112 Northern Improvement Co
J A Judie, atty
J E Kaley, real est
114 Samuel Gross, restr
116 South Bend Quick Repair Service, shoe reprs
118 South Bend Hat Bleachery
120 Morris Plan Co of South Bend
W W Schneider, archt
H B Brazy, real est
J W Thomas, lawyer
Geo Sands, lawyer
Independent Tank Line
122-24 Conservative Life Building
Conservative Life Ins Co of America
Louis I Ahlering, acct
122 Ault Camera Shop
McInerney & McInerney, lawyers
John G Yeagley, lawyer
Frank Cosgrove, broker
W P Furey, real est
R C Osborne, real est
Securities Investment Corp
Ruby L Whitehead, stenographer
124 Vacant
126 Slick's Card Co
Slick's Laundry & Dry Cleaning Co
128 Central Electric Co
Ducomb & Ducomb, lawyers
National Assn of Woodturners
121-135 Farmers Trust Building
129 Whitcomb & Keller, real est
Workmen's Bldg & Loan Assn
Whitcomb & Keller Bldg Co
basement South Bend Turkish Baths
1st floor Simon Kowalski, barber
A K Lanning, cigars
Commercial Printing Co
Rooms:
4-7 Lambert & Hammond, lawyers
201-09 First Title Abstract Co
Hughes Shook & Jackson, abstracts
215 C W Griffiths, dentist
C B Crumpacker, phys
217 Hollister-French Lumber Co
220 Wm K McHenry, real est
222 Indiana Petroleum Co
224-26 J E Peak, lawyer
Chas W Crum & Son, real est
Consumers Lumber Co
Mutual Commercial Co
228 Leslie Multigraph Letter Service
232 Smith & Smith, chiropractors
234 John Hancock Mutual Life Ins Co
236 Bendix Engineering Works
South Bend Motors Co
Gernandt Motor Corp
238 Worden Realty Co
240 Am Home & Invst Co
A H Cushing, ins
D S Gibson, real est
242 Swift & Co, packers
244 C J Larson Jr Co, brokers
246 Seebirt & Schurtz, lawyers
248 A L Knapp, phys
250-52 J L Wilson, phys
255-9 Indiana Insp Bureau
260 Indiana Dental Supply Co
261 H A Wood Realty Co
R B Maxson, lumber
Eabcock Lumber Co
C O West, lumber
263 Lowitz & Co, brokers
261 Wm N Bergan, lawyer
Edward W Fink, acct
C H Shields, ins
309 E J Ward, watchmkr
313-20 Metropolitan Life Ins Co
322-24 W H Mikesch, phys
326 Felz & Sparks, phys
328 Eastman Advertising Service
330 Bradstreet Co The
334-38 F O Jellison, lawyer
Slick & Slick, lawyers
J A Swygart, real est
H A Taggart, real est
340 R C & R W Leedy, real est
Mid-West Sales Co, sweepers
Hasty Delivery Service
344 Corn Belt Agency III Life Ins Co
346 T M Talcott Jr, lawyer
348-50 Zalaman Dekelboun, lawyer
A W Hosinski, lawyer
J J Kovacs, lawyer
553-59 Guy Miller, lawyer
Charles Weldler, lawyer
Oric E Parker, lawyer
Robert Agler, lawyer
Hulse, Agler, Glass & Stein, acctts
361-63 Associates Investment Co
Motor Indemnity Co
Motor Underwriters
363 A L Gillion, lawyer
G W Omacht, lawyer
S B Motor Bus Co
401 N S Lindquist, phys
H D Shields, dentist
405 D K Spitzer, dentist
408 Todd Protectograph Co
413-15 T A Olney, phys
J E McMeel, phys
417 R R Stewart, dentist
420 E E Paxson, dentist
422 A R Hoares, dentist
424-26 T J Swantz, phys
K H Robison, dentist
430-34 Prudential Ins Co
426 Isadore Sandock, phys
438 L E Greenan Agency, ins
440 J H Kelsey, real est
L Geyer, ins
H G Miller, real est
444-46 Huff-Stickler, Lbr Co
448 J W Toyne, engineer
452 E E Parker, phys
453 M Feiwel & Son, whol hosiery
455 F A Herremar, real est
457 E & W Lumber Co
461-63 H L Cooper, phys
501 M E Flower, chiropractor
503 Berry-May Lbr Co
505-8 W L Owen, phys
Mary W Owen, phys
512-15 C J Ash, dentist
Wm H Hillman, phys
517-20 Western & Southern Life Ins Co
522 Leinbach, Humphrey & Torrey, real est
524 Wm B Schaefer, lumber
526-28 Barry Scanlon, lawyer
530 S T Best, dentist
534 J S Fodor, dentist
536 C F Busard, phys
538 Federal Savings & Ins Co
Harry H Maus, lbr
540 Clark & Ruan, real est
542 P C Traver, phys
544 J H Naus, dentist
546-50 Graham & Crane, lawyers
O R Beyer, lawyer
552 Indiana Audit Bureau
555-57 Fullerton-Powell
Hardwood Lumber Co
559 Otis Elevator Co
561 R D Duggan, dentist
563 V R Helmen, lawyer
601 F G Conklin, dentist
605 J H Eagan, osteopath
609-16 Shively, Gilmer, Arnerd & Doran, lawyers
Mary Kelley, notary
Woodmen Circle
Woodmen of the World
D M Shively Estate
620 O B Scandling, dentist

THE TUTTLE CORPORATION
STATIONERS
PAPER RULERS
BINDERS
"EVERYTHING THAT'S USED IN AN OFFICE"
PRINTERS

LARGEST STOCK IN INDIANA

119 West Washington Ave.

JOHN A. HIBBERD
ATTORNEY-AT-LAW

Room 202 Citizens Bank and Trust Co. Bldg

Phone Lincoln 5299

PEOPLES STATE BANK

Capital \$50,000.00

Surplus \$12,500.00

Safety Deposit Boxes

SOUTH BEND, IND.

SOUTH BEND CITY DIRECTORY (1921)

193

- 622 G L Rulison, lawyer
Josephine Frazier,
real est
- 624-26 Rich & Pyle,
lawyers
- Fred C Klein, lawyer
- 628-632 Consolidated Mica
Co
Garn Bros Co, real est
- 634 Woodruff-Powell Lbr
Co
- 636 A P Shipman, dentist
- 638 Rausch L A, osteo-
path
- 640 Royal Beauty Parlors
- 648 John I Shafer Hard-
wood Co
- 650-52 Powell-Myers
Lumber Co
- 654 Freyeremuth & Mau-
rer, archts
- 661 Woodruff-Powell Lbr
Co
- 663 Frank J Anderson,
real est

Street continued

- 139 Mrs Marie McCol-
lough, mltr
- 131 Porter & Strom, shoes
- 135 Farmers Trust Co
Farmers Securities Co

Jefferson Blvd Intersects

- 201-203 Jefferson Hotel
George M Platner &
Co, cigars
- 201 Frank P Futter,
plumber
Rich Charter Oak
Copper Co
- 203 Jefferson Hotel Cafe
South Bend-Misha-
waka Motor Club
- 205 Pommert & Jay, bar-
bers

207-11 Toepp Bldg

- Ervin Henderson
Ada M Leggett,
drsmkr
- South Bend Conserva-
tory of Music
Frederick H Ingersoll
- 207 Wm Happ, real est
Guaranty Rural Loan
& Savings Assn
- 209 Singer Sewing Mach
Co

211 Jacob A Rode, photog

- McDonald Studio
Carolyn A Walbridge,
music tchr
- F H Johnson
Davis W Tucker,
phys
- E A Swanson
J F Meighan, civil eng

213-15 Superior Motor

- Sales Co
- 216 Indiana Club
University Club
rear Jeremiah Moore,
transfer

217 Daniel Kuespert, auto

- rears
- Ross J Martin, autos
New Jersey Transfer
Co

219 Welfare Loan Society

- Inter-State Roofing Co
Roof Products Co
South Bend Asphalt
Roofing Co

- 223 Wentland-Horne Co,
printers

223½ Main Battery Serv-

- ice
National Tire Stores
- 225 Lee Building
Clarence E Lee, wall
paper
Clarence E Perkins,
ins
John M Jolly, real est
M R Gibbs, real est
South Bend Realty Co
George H Hastings,
real est
Hamilton Publishing
Co

227 Indiana Bell Tel Co

- 228 Y M C A
nw cor First Baptist
Church

Wayne Intersects

- 503 Hiram C Kriegbaum,
undertaker
- 504 Public Library
- 311 George A Morehouse
- 316 First Christian Ch
- 317 Stephen Burns
- 320 Alvin W Kline
- 321 Carl P Smith
- 325 Charles Farling
Collis P Huntington

329 Mrs Sarah Strubel

- Mrs Virena L Calvert
- 329½ Charles B Calvert
- 330 Fred P Eastman,
phys

Theodore G Samuel-

- son
- 331 Frank Harman
- 333 Brown's Funeral Liv-
ery
Wm Devall, motor
trucks

Division Intersects

- 401 Mrs Bertha Kizer
- 402 James C Weaver
- 404 Wm Boswell
- 405 Elwood E Foulke
- 407 Mahlon E Remley
- 410 Wm Boswell
- 411 Albert Myers
- 416 Jesse J Nikart
Auto Ignition & Re-
pair Co

417 Fred H Badet

- 418 Robert Love, phys
- 418½ John W Powell

Thomas et intersects

- 419 Walter J Vincent
- 419½ John Molloy
- 420 John C Bryant
- 425 Margaret Meyer
- 426 Rose E Kneiple
- 428 Wm H Henderson
- 429 Arthur H Remmo
- 434 George Dayton
Fayette Ruff

Monroe Intersects

- 501 James C Moore
- 507 Orville N Cox
- 508 Elmer L Essex
- 510 Jacob H Reamer
rear Lloyd Snyder
- 511 John R Inwood
- 513 Carroll J Byers
- 516 Everett Kinsey
- 517 Carrie E Byers
- 518 Arthur W Bevans
- 521 Ernest Lung
- 522 Nicholas W Alston
- 523 Hugh J Gallagher

- 524 Frank Molloy

525 Mrs Anna C Gaik

- Charles L Zimmerman
- 528 Mrs Carrie E Meyer
- 520 Mrs Mary Mueller
- 531 Cyrus C Hoffman
- 533 Mrs Rebecca F Craig
Joseph M Hartel

534-36 Hug Apartments

- 534 Vernon Thornburg
Mrs Matilda J Gallo-
way

Ivar Hennings

- Maurice L Hurwich

556 Richard Dill

- George E Hug
Samuel Tinsley
Roy Ferguson
Charles S Taylor
Harry R Wallace

South Intersects

- 601 Mrs Mary Sheekey
- 604 George W Taylor
- 607 John B Crowe
- 609 Benjamin Ritenour
- 610 Robert M Angleton
- 612 Vacant
- 614 Crawford E Staples,
house mover
- 614½ John Tyler
- 617 Nathaniel Hitz

N Y C Ry Intersects

- 625-637 The Studebaker
Corporation of Amer-
ica, administra-
tion bldg

Bronson Intersects

- 701-711 Pennsylvania
Lines, depot and frt
station
- 704 Mrs Anna R Harman
- 710 Rudolph Korner
- 714 Mrs Arnade McMillan
- 728 Floyd R Stuck

750 John Mulhaupt

- 732 Elmer F Snyder
- 734 Frank Morris
- 736 Fred Siefert
- 738 Wm D Puckett
- 738½ Mrs Alice McManus
- 740 Jacob W Berger
- 744 S B Motor Bus Co
Motor Indemnity Co,
garage

746 Richard C Keegan

- 748 Lee Mahoney
- 750 Wm D Samuels
- 752 Wm D Samuels, furn
rms
- 762 Charles Boston

Tutt Intersects

- 891 T B Dutcher, coal
- 892 Gottfried Schinke
- 804 Earl E Huffman
- 896 Berdella Wiley
- 808 Robert E McBride
- 811 Fred J Loughman,
transfer

814 Hunt & Morris, pool

- 814½ Albert C Pommert,
barber
- 816 Wm B Shaffer, blk-
smith

821 Edward Lynch, restr

- 825-31 Hollingsworth-
Turner Co, ice
cream mfrs

Sample Intersects

- 902 Mrs Sarah J Harden-
burgh

H. A. PRUYNE, Manager

WARNER WAREHOUSE COMPANY
STORAGE AND DISTRIBUTION OF MERCHANDISE

518-524 S. PINE STREET

János Stéh & Co.
MAGYAR,
TEMETKEZÉS
VÁLALKOZÓ

John Stéh & Co.
UNDERTAKER
2214 W. Washington Ave.
Tel. Lincoln 5135

NÓK NEK NÓ
ÓLTÓSZTETŐ
NITVA
ÉJEL NAPAL

COLPAERT REALTY CORPORATION

Investments—Insurance—Real Estate

126-8 Lincoln Way West
Mishawaka, Indiana
Phone Mishawaka 1181

Blackstone Theatre Bldg.
South Bend, Indiana
Phone Lincoln 2152

194

(1921) R. L. POLK & CO.'S

MAIN S—Contd
963 Campbell Paper Box Co
Campbell Wire Specialty Works
909 Paul Eichorst
910 Lawrence L Hall
911 James Harden
912 Wm H Kemps
913 Wm V Freese, genl repairer
914 Sylvanus S Unger
917 Mrs Emma Twitchell
918 Edward Reilly
919 Charles L Barnes
Leo J Seifert
921 Campbell Warehouse
922 Ernest T Decker
924 Clyde F Shaffer
1904 Clara M Zilky
1907 J F Newman
1908 Harvey E Freehafer
1909 J F Newman
1912 Hal H Gouker
1913-25 Spencer Perfume Co
1916 Robert F McKenzie
1916 1/2 Otis D Smith
1918 Louis Ray
1922 Mrs Cora E Wills
1924 Andrew O Hough

Garst intersects
1103 B N Binkley
1104 Jesse B Carmer
1106 Mayme Mansfield
1107 Augusta Zillmer
1103 Peter F Slaterits, gro
1109 Arthur F Battenberg
1111 Mrs Nettie R Stover
1114 James E Snyder
1115 Abraham Goodman
1116 Mrs Beile Gallup
Charles Norris
1120 Charles E Livengood, auto trimmer
1121 Frederick A Reich-anader
near Beck & Ray Ice Co
1121 John C Rummel, furnaces

Elder intersects
1125 Eli D Knauss
1125 1/2 Charles H Briggs, well driller
1127 Alonzo Schuyler
1129 Nancy B Kercheval
1130 Abraham L Bressler
1133 George Barnhart
1134 Charles Friedman
1135 Joseph Seafar
1136 Harry H Woodward
1132 Thurman L Teeter
1143 Vacant
1144 Joseph W Culp
Walter H Manges
Mrs Martha E Watters
1149 Stanley Radomske
1152 Charles Ballenger
George Wiesjahr

Stull intersects
1291 Israel Glaser
1293 Herman F Lang
1295 Charles J Ivins
1297 Meyner M Gilbert
1219 Albert Gandy
1211 Perry W Bowers
1212 Haskell R Smith
1213 Calvin McTandals
1214 Donald E Baker
1215 James P Bowers
Charles Hawkins
1216 Clyde G Olsen

1220 Wm B Trowbridge
1222-5 St Joseph County Farmers Co-operative Assn (Inc) Creamery
1224 Francis S Young
1231 Mrs Della Poore
1234 Samuel H Berkey
1204 1/2 Mrs Ellen Baxter
1595 Ollie A Wolf
1206 John P Kopp
1207 Edward G Dunbar
1208 Leonard Webster
1211 Herbert H Douglas
1212 Adolph G Mattes
1213 Nathan A Pitch
Mrs Rosanna Cullar
1211 Michael Donovan
1215 Andrew Tronson
1216 David C Hay
1221 Charles F Zillmer
1232 Frank P Nicely
1233 Chancey H Kuncce

Broadway intersects
1402 Fred J Richards
1403 Charles H Tavnlir
1405 George Hahn
1406 Glen L Bunch
1407 John C Gaik
1407 1/2 Jack Buttle
1408 Oliver B Fisher
1109 John C Madar
1410 Henry W Engel
1413 Charles H Brown
1415 Walter J Webster
1418 Wm H Kent
1419 Charles M Starr
near C M Starr Mfg Co, metal specialists
1422 W M Messler
1422 Simon McGriff
1429 National Lumber Co
1432 Warren L Stevenson
1436 Peter F Ahrens
1592 Clarence P Jetersen, transfer
1505 E Glenn Wells
1510 Stephen E Metzger
1512 Jason L Alderson
1514 Glenn W Timmons
1520 David Bryant
Glenn Brubaker
1522 Benjamin F Page
1526 John B Briggs
1530 Daniel E Braniff
1534 Ross I Conkle

Indiana intersects
1601 Abraham L Stephenson
1603 Frank Collins
1605 Mrs Rudolphine Kleist
1607 Balas Pajor
1609 Bert Sanders
1611 Paul Horvath
1613 Charles E Lenon
1615 Thomas Carson
1617 Mrs Emma Saddison
1619 Clement Ammons
1621 Gilbert Snyder
1622 Charles E Kuntz
1624 John T Conroy
1701-1719 Wells Mfg Co, engravers wood
1722 Oliver Sarber
1801 Haslanger & Sump-tion, auto pntrs
1802 Gustav F Prytz
1807-21 Schmidt Cut Stone Co
1818 Thomas J Bryan
1820 Mrs Mae Lamb

1823 Annie Wurster
Albert Liebelt
1824 Frank Chambers

Calvert intersects
1912 Thomas B Grant
1917 Wm Crump
1923 Charles F Radican
1925 John P Radican
2001 Charles Smith
2005 Jesse Hittle
2008 Ross H Myers
2069 Clyde L Barley
Howard Keifer
2510 Roland Perry

Boyman intersects
2014 Arthur Keppler
2015 Mrs Clara Mahler
2018 Mrs Etta Alwine
2019 Ralph E Poore
2020 Mrs Ida Hart
2023 Fred J Wallace
2101 Edwards Iron Works
2102 Emily Hartzell
2102 1/2 George Hart
Mathias Cusick
2105 Samuel Thomas
2108 Wm A Siedler
2109 Raymond Smith
2112 Ernest E Mudge

Donald intersects
2206 Benjamin H Shilling
2208 Jerome Thompson
2212 Albert Lederer
2214 James W Borders
2216 John W Oler
2218 Fred B Bacon
2219 Charles E Lavenberg
2221 Oswald H Sholly
2222 Charles Silvers

Ewing av intersects
2505 Municipal Supply Co
2601 George W Seifer
2604 Charles Davis
2605 Hans Rach
2606 Irvin L Royce
2603 Fred E Simmons
2614 Wm Frank
2616 Charles Frank
2617 Oliver F Stuckey
2626 Wm E Kelley
2621 Thomas J Kryder, grocer

Eckman intersects
2706 Carl Nelson
2709 Levi M Krider
2732 Peter Wilhelm
2714 Lewis C Strang
2715 Harley Robertson
2717 Elmer Hively
2718 Lloyd Plummer
2719 Vacant
2721 Vacant

Oakside intersects
2806 Norman Dewart
2865 Charles Horton
2813 Clare Palmer
2817 Frank Hite
2603 Vance B Duncan

MANITOWA PLACE — From
725 Park av, to Forest av
106 Liggett Shannon
416 Daniel E Sullivan
416 Edward H Metz
420 Haralta Apartments
Harry B Boran
Mrs Esse B Dakin
Ralph F Lyon
421 George M Murphy
421 Paul A Judie

DAVIES' LAUNDRY
 RUG RENOVATING EXPERT SERVICE FOR FAMILIES
 FAMILY WASHING DRY CLEANING
 Call the Man
 OUR LEDGER IS A BLUE BOOK OF SOUTH BEND'S BEST FAMILIES
 Tels: Main 597 and 598

Jobbing Done by Truck

JAY L. TAYLOR

Estimates Cheerfully Given

PLUMBING, HEATING, VENTILATING AND SEWER CONTRACTOR

QUALITY WORK Phone Lincoln 6005

ARCOLA HEATING A SPECIALTY 1915 S. Miami St.

TOTH STATE BANK(Chartered May 2, 1921)
602 CHAPIN STREET

SOUTH BEND CITY DIRECTORY (1921)

195

MAPLE — From 1200 W Washington av s to W Division	917 Allen B Gray	1738 Silas E Smith
115 Edward Makielski	918 Harold Lamb	1742 Jacob H Rosenthal
Jefferson Blvd intersects	919 Clarence Krotch	1746 Roy S Duffy
Thomas intersects	Ohio intersects	Randolph intersects
263 Stanley Jakubowicz	1007 August Weber	1814 Charles J Mumford,
264 Leo Chlepowski	1009 Arthur R O'Neil	contr
257 Frank Takowski	1010 Henry Weber	1825 Mrs Wilhemina
Napier intersects	Keasey intersects	Fisher
314 Joseph Palicki	1111 Frank J Lowry	MARION, EAST — From
315 John Kowalski	1112 Everett C Wilson	500 N Michigan e to Riv-
Division intersects	Wenger intersects	erside Drive
MARIETTA —From 711 E Bronson s to city limits	1206 Mandel Kagan gro	101 Arnold Corson
701 Fred F Sluss	1211 Roy Hartup	112 George D Wiegner
702 Mrs Cora E Johnson	1213 John C Grof	114 John C Cleis
703 Edward A Kennedy	1214 Frank T Farrell	115 George W Baugher
704 Edmund H Slick	1217 Joseph M Fortin	116 Curtis L Jett
705 Roy J Lattimer	1218 Herman F Wagner	117 Mrs Henrietta E
706 Pressley S Clark	1222 Wm Addison	Rockstroh
707 Mrs Emma Fitz	1223 Rollie J Howe	118 E Donn Platt
708 Elias Dickson	Pennsylvania av intersects	119 DeForest B Catlin
709 Mrs Rose Lamb	1311 Wm D Whiteman	121 Mary S Kenney
710 Willis S Bassett	1312 Vacant	126 Andrew J Boswell,
711 Albert J Wright	1314 Harry Wilkinson	phys
712 Oren F Holom	1318 Lawrence A Wilkin-	127 Frederick G Haas
714 Mrs Margaret Baum-	son	128 Mary Barrett
bach	Broadway intersects	St Joseph intersects
715 Eugene W Ward	1408 Wm Matzenbach	201 Joseph R Balch
716 John W Baumbach	1409 Vern C Murphy	203 Wm H Shonts
717 Josiah Cline	1413 Charles F Kleitz	219 Alvin I Rogers
George av begins	1414 Jasper L Bauer	221 Joseph X Sosnoski
861 Burr S Jack	1416 Cebb Milage	MARION, WEST — From
802 Theodore Gutknecht	1417 Richard Hart	500 N Michigan w to N
805 John H Siefert	Haney intersects	Scott
806 Lorenzo Warner	1507 George N Heintzelman	112 John C Barrett
806½ Earl W VanDusen	1508 Mrs Ella Whitmer	118 Charles W Caldwell
811 Charles E Replogle	1511 Howard E Smith	118½ James W Hyatt
812 Roscoe C Traux	1512 Wm Armstrong	Main intersects
814 Melvin O Asper	1513 Fred R Wilson	207 Mrs Anna Secor
815 Peter N Walle	1514 Leo H Brewer	211 Eustis Poledor
818 Herman C Martin	1516 Wm Hobson	215 Donald H Eldredge
819 John C Raissle	Indiana av intersects	216 Charles Giomi
821 Frank J Hubler	1611 Edward J Tritt	218 Forrest N Dalton
821½ Susan Morris	1612 Albert O Dalrymple	Lafayette intersects
822 George P Longshore	1614 George Aulls	309 Irvin S Dolk
827 Thomas P Miller	1615 Glenn W Hall	311 Oliver E Roberts
828 Lee O Collins	1617 George Erich	312 Willis A Bugbee
830 Clelle V Dice	Dumbail av intersects	314 W Hale Jackson
831 Effie Dorsey	1711 Ernest J Linseed	315 Louis A Fritzel
832 Mrs Anna Thorn-	1712 Studebaker School	316 Henry Beutter
burgh	1713 John M Snyder	317 Thomas J Walsh
833 Mrs Otillie Sonnen-	Culvert intersects	318 Charles A Morgan
burg	1811 Mrs Carolina Beyer	319 Mrs Minnie E Wag-
837 Wm E Heiman	MARINE —From 1711 Lin-	ener
838 Herman J Greening	colms Way E, s to city	320 Margaret Todt
841 Emmett L Baxter	limits	320½ Henry Branaman
Mrs Ella Maurer	1406 Samuel E Cochran	321 Wm F Stein
842 Joseph F Suchanek	1410 Joseph Desmond	322 Fred C Colyer
843 Frank R Klingerman	1414 Mrs Mary Anderson	323 Bert F Nutter
846 Charles Meade	George Meyers	323½ Floyd Rowe
849 Mrs Frances F Ritter	1415 Frederick P Wray	324 Arthur E Bonewit
Wm C Long	1418 Frank A Smith	Wood ends
853 Frank Wyrauch	1419 Ernest R Rans	325 B W Cash Grocery
854 Simon E Evans	1422 Harvey A Stackman	325½ Chas L Anderson
857 Charles C Ward	1423 Claire A Harlan	327 Henrietta M Toepf,
858 Gertrude Wiley	Haney av intersects	notions
861 Charles Thomas	Indiana av intersects	331 Wm P A Miller
862 Edgar A Huber	1511 Louis Koch	402-04 Edward F Roess-
865 Harry Rossin	1605 Benjamin F Coleman	ter, baker
869 Charles B Weaver	1607 Rollie Sheets	404 George E Saasman
870 Martin L Ries	1610 Clarence Nelson	403 Wm R Rengert
873 Ephriam Kindig	1614 John G O'Brien	406 Mrs Rosina Roessler
877 Charles S Saylor	1619 John B Roys	408 Elmer E Johnson
Charles Kugler	1621 Bruce Lemmons	409 Mrs Marie Elbel
Harold F Winrote	1622 Charles A Elstrom	410 Richard M Schimmel
Maple intersects	Dubail av recommences	411 Mrs Hannah Hall
911 John H Pfender	1701 Charles H F Schlee-	412 Mary MacNaughton
912 Charles W Phillips	hauf	413 Rev Henloch Holle
913 Fannie Gentz	1702 John L Harley	414 Elger A Thomson
914 Mrs Anna Fisher	1704 Albert Bressler	415 Charles H Jackson
	1717 Glenn B Robbins	415½ John De Graff
	1718 Solomon Fisher	416 Shirl H Goedike
	1719 Elly A McLaughlin	Taylor ends
	1723 George Rossner	
	Dayton intersects	

WEISSMUESSEL CO.

Wholesale

Wooden-
ware
Toys
Hardware
SpecialtiesPhone
LINCOLN
2419

A natural by-product of the Directory business is the compilation of Mailing Lists. If interested, ask for our Free "List of Mailing Lists." R. L. POLK & CO., Detroit, Mich.

The
Wentland-
Horne
Co.
= **P R I N T E R S** =
and
PUBLISHERS
= 223
S. MAIN
ST.
PHONE:
MAIN 3179
SOUTH BEND

Wall Paper

THE I. W. LOWER CO.

120 N. Michigan

DECORATORS

Phone Main 159

(1921) R. L. POLK & CO.'S

196

MARION W—Contd
703 Mrs Yeta Geyer
705 Hugo M Peters
507 Mrs Christina Yena
509 D Ernest Koller
511 Wm C Byington
513 Robert C Shepherd
515 Mrs Irene E Gee
Francis E Lambert
517 Harry J Stansbury
519 Courtland P DuComb
523 Jacob A Kizer
528 Pearl E Austin
550 Mrs Johanna Meisel
552 Vacant

Leland av intersects

603 James P Parkhouse
607 Mrs Theresa B Wal-
ter
609 Reuben V Miller
611 Arthur B Sworths
615 Arthur J Wilson
618 John F Strang
620 Mrs Esther Rosen-
crans
621 Mrs Lillian A Jan-
nasch
622 Mrs Mary Pries
623 Josephine Nye

MARION CT—2d west of
Lafayette from Marion
to Navarre
No houses

MARQUETTE AV—From
1190 N Michigan n w to
Iroquois av

102 J Warren Woodward
103 Clarence B Steed
105 Lenn J Oare
106 Frank H Allen
110 J Fred Christian
111 Fred L Dennis
114 Mrs Laura Slick
Earl W Dunkle
115 John S Moore
118 Jacob F Sanders
119 Clyde M Fish
120 Wm C Renfranz
123 James H Ferryman
124 E E Ferryman
121 Samuel Earl Keesey
125 Ira Robison
129 Granville W Ziegler
132 Elmer F Abernathy
Mrs Viola Worthing-
ton
133 Mrs Birdie D Andrus
134 Otto J Marlatt
135 Charles C Bowler
136 Raymond R Smith
295 Stuart MacKibbin
299 Russell W Geyer
314 Rudolph H Horst
315 Russell H Downey
217 Birdie A Tuttle
218 Charles W Schardt
216 Margaret R Kavanagh
219 Frank Carson
222 Sydney Smith

MAV—None changed to
1921

MEADE NORTH—From
2300 W Washington av
to City Limits
Ded. to 1921
1918-1919
1919-1920
1920-1921

Umboldt intersects

1000 Mrs H J Gans
1008 Thurman Crook

1221 Henry Betrum
1222 Elza L Phelps
1226 Charles Pettigrew
1229 Keith Tillman
1230 Albert G Essex
1233 E P Stewart
1234 Harold Smith
1237 Clarence Hering
1238 Morris C Collmer
1241 John W McMeen
1242 Edward Wagner
1245 Harry Richards
1246 Albert A Putnam
1249 Ward S Shaw
1250 F Edwin Joberg
1253 Lloyd F Rupel
1254 Elmer Burnham

Calhoun intersects

1301 Gilbert L Schaus
1302 Ray Fewry
1306 John G Mack
1514 Steven Farkus
1518 Otto Bechert
1617 John Kloat
1630 Alex J Farkus
1641 Emil Dohbelere
1923 Anton Szabo

MEADE, SOUTH—From
2500 W Washington av
s to city limits

160 Vacant
102 Henry Coryn
106 Vacant
126 Michael Beke
150 Louis Widowski

Jefferson Blvd intersects

210 Hector Lanckswert
217 John Horvath

Supter ends

225 Joseph De Baits
226 August VanDerHyden
230 August VanAutreve
233 Edmund Wistplar
240 Rene Van Der Hagen
312 Anton Bakos
313 John Szabo
314 Joseph Bologh
318 Boleslaw Kapezinski

Division intersects

414 Joseph Kaszina
417 Michael Kraywezyk
418 Stanley K Grzesiak

Monroe intersects

430 Paul L Burgoyne
430 1/2 Stanley Marcinak
433 Joseph Grajczyk
435 Frank Mryzinski
438 Vincent Wagnerow-
ski
439 Stanley Zielinski
441 John Cwidak
445 Joseph Mionski, gro
446 Constant Rozanski

Buron intersects

501 Julius Babrzyak
502 Frank Boroniak
505 Stanley Tarwaeki
509 John Kromkowski
512 Casimir Litka
Martin Seklurek
515 Michael Gacykowski
517 Boleslaw Rutkowski
Genes intersects
602 Michael Mionski
605 Constant Zaroblika
645 Adam Klodzinski
Vincent Lindors
652 Vincent Lindors,
baker

Ford intersects

700 Stanley Gajewska
706 Rem Van Der Sample

707 George Szczechowski
710 Reno Mathews
714 Macej Kocic
715 Joseph Hojara
716 Simon Piatkowski
718 Simon Pycznoff

Poland intersects

727 Joseph Lodoga
738 Joseph Nycz
741 Jacob Lula
746 Walter K Kuberski,
grocer
Anton Gajek

Dunham intersects

809 Ladyslaw Olewnik

Fisher intersects

826 Michael Weisel
829 Stanley Dembski
833 Andrew Dobrucki

MEADOWVIEW—From N
Y C R R north to Crums-
town av, 5 east of Glen-
wood

MEDORA—From two
blocks w of 1600 Port-
age av n two blocks

1609 George L Leusch
1621 Conrad Shaffer
1702 Clarence A Leusch
1936 Charles Lario
2158 Rudolph W Bahney
MELKUS CT—From 700
Oak n to Lincoln Way W
410 Thomas Lagus
414 Alexander Brown-
stein
722 1/2 Wm Schneck

MELROSE AV—From N Y
C R R north to Crums-
town av, 1 e of Glen-
wood

MERRY AV—From 200 S
Olive w to city limits
2415 Oscar C Peltz
2419 Frank Ranstead
Mrs Cora A Barrett

Fremont intersects

2503 Levi Nave
2513 Rev Jacob Claybrooks
2515 John Fisher
Ernest Fowler
2525 Porter Smith
2527 Emmett Smith
2531 Lew C Hodges
John Jones

MIAMI—From 1033 Lin-
coln Way E, s to city
limits

1207 Christian M Wegner
1217 Nelson H Kyser
1221 Edward Elick
1225 Reuben L Morningstar
1227 John V Sonnenberger
1231 Edward Joris
1232 George Ketting
1234 M A Stewart
1236 Thomas C Touhey
1237 Barney Stoltz
1240 Ross Cleghorn

N Y C R R intersects

1306 Melvin P Spenny
1309 Clem I Weaver
1312 Wm Siefert
1315 Joseph E Drain
1316 Michael G Klopfer
1319 Frank A Kollar
1320 Wm B Wickman
1321 Roland Obenchain
1323 Edward E Chline
1326 Wm Klinkner

Broadway intersects

JOHN W. WILSON---CHIROPRACTOR

201-202-203 Mills Bldg., 117 Lincoln Way East, Mishawaka, Ind.

PHONE MISHAWAKA 104

CITY LUMBER COMPANY

BUILDING MATERIAL

Phones: Lincoln 1466 Main 676

Cor. Broadway and Lafayette

SOUTH BEND CITY DIRECTORY (1921)

197

1402 Marvin T Leach
1406 Miles Bassett
1407 Ezekiel A Parks
1409 Irvin W Jackson
1410 Milton H Utter
1414 Mrs Mary E Carrier
1416 Henry V Hanna
1421 Charles Mochel
1422 Leon V Kingsbury
1425 Irwin D Lanlis

Haney Intersects

1502 Walter T Post
1505 Gordie E Roseberry
1506 Reuben Fink
1508 Edward O Smith
1509 Alex Helminger
1510 John F Shick
1514 Samuel Bates
1515 Carl L Uliley
1518 Mrs Sarah Parker
1519 Albert A Kramer,
phys
1522 Vacant
1523 Mrs Margaret L
Waynick
1524 J R & M E Sharpe,
dry gds

1526 Wm Burmeister, gro
1528 Gilbert Hearth, meats
Ben F Cozier

Harry Brownbridge
1529 First Church of the
Brethren

1530 Laszlo Horvath, shoe-
maker

1532 Wm M Smith, confr
1534 Harlen J Kollar

Indiana av Intersects

1601 Benjamin F Yerrick
1602 Reuben Fink, drugs
1605 Zedo F Bowerman,
gro

1606 G B Allen, phys
1610 O D Hoham, tinner
1612 Steve Pinchalko,
baker

Oak Park et Intersects
1616 Rose Hill Cemetery
1617-19 Wilkinson & Em-
mons, garage

1625 J H Hawblitzel & Son,
plmbrs
1626-1732 Bowman Ceme-
tery

1631 Miami Coal Co
Duball Intersects

1701 Douglas Frazier
Dayton Intersects

1801 Walter Bader
1803 Fred Guendling
1805 Carl W Scheminske
1815 Charles W Fisher
1819 Edward Kennedy

Milton ends

1825 John A Mack
1830 Vernon O Eachtel
1839 Mrs Mabel Mowbray

Calvert Intersects

1901 John B Haines
1902 Lavora M Styles,
painter

1905 Harry Moyer
1911 Albert L Flack,
whol cigars

1914 Alonzo T Messersmith
1915 Jay L Taylor, plmbr
1919 Ralph G Hicks
1921 Edward L Detzler

Howman Intersects

2001 Benzion Horowitz,
gro
2002 Jesse A Kingsbury
2005 Benzion Horowitz
2010 Levi E Hitchcock
2014 Anna Cunningham

2018 Wm A Farrington
Donald Intersects

2102 John C Howard
2108 George E Hick
2112 Cecil C Cowan
2120 Mrs Mary W Kacz-
marek
2122 Harry K Herr

Fox Intersects

2204 Solomon Gaiba, gro
2206 Adam I Beehler,
florist

Altgeld ends

2213 George M Fisher
2214 Frank X Franzel
2216 Charles E Arnold
2221 Mrs Myrtle Wetter-
gren
2301 Schuster & Dunnuck,
grocers
2311 John E Deavel
2321 Wm F Brugger
2401 Charles Weidler
2409 James S Kline
2417 Harley P Robinson
2421 Louis Schuster

Victoria Intersects

2501 Harry H Weiss
2508 Ernest Kemble

MICHIGAN N O R T H—

From the junction of E
and W Washington avs
and S Michigan, n to
Wakewa av. The divid-
ing line for all streets
east and west

102 Interurban Depot
C S B & N I Ry
Southern Mich Ry
Murphy & Morrison,
cigars

103-109 George Wyman &
Co, dept store

104-06 Kable's Restaurant
Lunch Rooms

104½ John Harris, jeweler
Floyd G Murphy,
tailor

108 Golden E Mann, cigars
110-12 Sailors Bros Co,
furniture

111-17 Ellsworth Store,
dept store

114 Herman C Fedder,
shoes

116 Poledor Bros, confrs
118 Otto Hennecke, restr
118½ Wm Goetzl

John Pinkerton
John D Sousley, bar-
ber

Center begins

119 The Book Shop
120 I W Lower Decorating
Co

121 Raab Bros, tailors
Crescent Hotel
Lemuel H Essex

122 South Bend Floral Co
122½ Connell The Printer
Edward Koenig

123 Charles Weiss, baker
124 Public Drug Store
Striebel & Steinel,
drugs

124½ Regina Sales Co,
photographs
125 Guarantee Shoe Co
126 Abe A Berman,
sporting goods

126½ Alvin A Bailey
127 Golden D Mann, bil-
liards

127½ Earl D Adamson
128 James O Dailey, bar-
ber
Fischer & Son, cloth-
ing

128½ Vacant
129 Piggly Wiggly No 2,
grocers

130 Quality Shoe Repair
Co

130½ Nicholas George
131 George Dimel, shoes
132 S D Moran & Son,
electricians

133 The Coffee Ranch
134-38 Exchange Bldg
134 Cleis & Co, jewelers
134½ John J Ribble

Vern Stakley
Walter F Pershing,
blank book mfrs
Charles J Taylor,
printer

135 George N Bergus,
restr

136 Louis A Nemeck,
photographer
Mrs F J Whitty, mlnr
Mrs G E Kimble,
pleating

rear Kline Electric
Co, motor reprs
rear Illuminating
Supplies Corp

137 Standard Drug Co,
138 Bagby Photo Co
Colfax av Intersects

201 Ernest Komodore
billiards

203 Vacant
203½ Vacant

205 George Prois, fruits
207 Brunt & Tabacoff,
restr

207½ Vacant
210 Indiana Petroleum
Co (Inc) filling sta

Yellow Taxicab &
Transfer Co (br)
rear W F Allen &
Son, auto washery
rear Greif Bros, soda
fountain supplies

212 Walter A Lann, confr
212½ Garrick Hotel
214 H L Loehr Decorat-
ing Co

216 The Waters Co. bil-
liards

218 **Hastings Bldg**
Harry O Crisman,
tailor

Elaborated Roofing
Co
Elliott-Fisher Co,
bookkeeping machs
Progressive Mercan-
tile Service

La Salle Extension
University
Chamberlin Metal
Weather Strip Co
Felt & Tarrant Mfg
Co, adding machs
Hastings Realty Co
Vernon C Hastings,
lawyer

Edward H Rush, real
estate
John Rush, real est
Safe Cabinet Co,
safes

219 Northern Indiana Gas
& Electric Co

International
Motor Trucks

HAGEDORN & WEBSTER

HARLEY-DAVIDSON SERVICE CENTER
BEARINGS SERVICE DISTRIBUTOR
216-222 E. Jefferson Blvd.

Federal
Motor Trucks

Order Your Newspaper Now
The SOUTH BEND NEWS-TIMES

THE LEADING NEWSPAPER
Every Morning and Sunday, or
Every Evening and Sunday
Call Main 2100

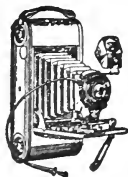

A U L T

Camera
Shop

122
S. Main
St.

Kodaks

Photo
Supplies

Developing
and
Printing

Albums



C. H. DEFREES COAL AND COKE

CEMENT, LIME and CLAY GOODS, MASON'S SUPPLIES

315 S. Taylor

Phones: Boll 279, Home 5279

198

(1921) R. L. POLK & CO.'S

MICHIGAN N—Contd

226-4 Orpheum Theatre Bldg

Rooms:

- 1 Orpheum Theatre Co
- 2-3 Meyers, Long & Hutton, real est
- 4-5 Joseph K Sosnoski, photographer

Street Continued

- 223-25 Van Gorder & Co, milliners
- 223½ Cauffman Hotel
- 224 James Demos, confr
- 226 Arlington Photo Service Co
- 226½ Nelson Bros, shoemakers
- 227 Kay-Bee Clothing Co
- 228 Leo Swank & Co, cleaners
- 229 Varis Bros, fruits
- 230 Orpheum Restaurant Co
- 232 Overland South Bend Co, autos
- 232½ Savage & Ziegler, auto painters
- 234 Brillan & Brillan, billiards
- rear Nicholls Printing Co

LaSalle av intersects

- 301 Fisk Rubber Co
- 301-05 Masonic Temple
- 302-14 John C Barrett, feed
- 303-05 Ferndell Grocery & Market
- 306 E. Donn Piatt, whol lumber
- 309 Nina Davis
- 311 Mrs Nellie Bryan Wm Johnson Charles Johnson Leo B Lund Samuel T Applegate
- 315 Vacant
- 316 Vacant
- 319-25 Elbel Cigar Box Co
- 321 F O E Aerie No 435
- 322 George J Hoffman
- 328 Edwin P Moore
- 333 Lewis W McGann, undertaker
- 336 Standard Oil Co, service station

Madison Intersects

- 402 Albert J Bennett
- 405 Maude Cauffman
- 407 Charles A Muesel
- 408 Frank J Whitty
- 409 Christian J Reimold
- 412 Charles H Winkler
- 413 Mrs Maude M Wagner
- 416 Sherwood & Sherwood, chiropractors
- 420 Henry C Evans
- 421 Leonora B Loring
- 422 Jackson B Harper
- 424 Henry Baker
- 427 Henry F Rumpf
- 427½ Charles T Moreland
- 428 Robert E Elbel
- 429 Wm D Reiter
- 434 Mrs Minnie Voedish
- 435 Charles H Hull
- 436 C Edward Bucher

Marion Intersects

- 502 Louise Hanauer
- 503 South Bend Turn Verein Fred Lederer

- 506 Mrs Rosetta Masten
- 508 John A Kohler
- 510 Alvin F Dillon
- 519 Frederick W Mueller
- 522 Lorenz Elbel
- 526 Bert Bowel
- 530 Fernandez D Hardy
- 534 John A Wunderlich
- 535 Wm N Benjamin, gro

Navarre Intersects

- 601 Mrs Angeline M Gour grocer
- 602 Mrs Fredericka Rockstroh Gustave E Anwander
- 603 Angeline A Gour
- 606 Mrs Anna Neuperth
- 607 Harmon G Collmer
- 609 Carl W Jones
- 610 Wm O Williams
- 611 Clarence Johnson
- 613 Thomas Pope
- 615 Wm M Newman, confr
- 616 Rosa Sack, music tchr

Diana ct begins

- 617 Wm H Frederick
- 618 Matthew M Dinan, real estate
- 618½ Milton C Cook
- 619 Peter G Hood James M Hagan
- 620 George H Jenkins
- 620½ Wm Benjamin
- 622 Ellis D Dive
- 625 Herman O Beutler
- 627 Edward F Collmer
- 628 Niels Hansen
- 701 Mrs Nora Kemerley
- 702 Frederick L Rockstroh, gro
- 707 Herman O Elbel
- 711 Wilfred Z Crepeau
- 716 Thomas E Stanfield

Bartlett intersects

- 801 Frank L Poisey
- 803 Mrs K M Wernitz Wilbur J Williamson
- 805 Ovid Crepeau
- 809 Edward P Ward
- 811 Roland D Shaw Raymond L Hardman Ansel M Kruse
- 814 Charles E Atkinson
- 815 Ray M Voorhees
- 816 Francis M Caldwell
- 816½ John M Raab
- 817 Vincent Gudajtytschmidt
- 818 Mrs Louise Waldschmidt
- 819 Wills Galloway
- 823 Wm L McHenry
- 825 Samuel Kolb
- 827 Isaac H Smith
- 828 North End Pumping Station
- 829 John E Biecker Williard Byers

Footc begins

Leeper Park intersects

St Joseph River intersects

- 1020 J Ralph Clouse
- 1022 Galitzen A Farebaugh
- 1026 Alexis B Thielens

Marquette av begins

- 1102 Grant Tank
- 1110 Harry E Schadt
- 1119 Ray W Reynolds
- 1141 Gay D Staples

MICHIGAN S O U T H

From the junction of and W Washington av and N Michigan south 1 city limits. The dividing line for all streets running east and west

- 101 Central Drug Store Lloyd A Jones, cigarr
- United Candy Service

102-04 Max Adler Co,

- clothing
- 105 Calvin Clauer Co
- 106 Ebel Bros, pianos
- 107-09 Adler Bros, clothing
- 108 John R Noble Conf Co

E D Porter, phys

- I H Doolittle, phys
- 111 R L Beitner, shoes Robert H Calvert, phys

112 Hull & Calnon, cigan

- 113 Frank Mayr & Sons jewelers
- 113½ Louis E Wampler, dentist

114 Charles B Sax & Co

- dry goods
- 115 Walk Over Boot Sho C L Snyder, chiropodist

115½ Oscar Haynes,

- beauty parlor
- 116 A H Heller Furnitur Co

117 The Frances Shop,

- clothing
- 118-20 Lincoln Bldg
- 118 Woodka Bros, meats
- 118½ John Vedas, billiard
- 119-21 Samuel Spiro & Co, clothing

120 Herr & Herr, stationery

- Samuel M McDonald, dentist
- 120½ Jackson Cleaning Co

122 Sherman's Store,

- clothing
- Kendallville Mfg Co gloves (rear) Goodlin Automotive Equipment Co

123 Newman's, women's

- ready-to-wear
- 123½ Hotel Heaton
- 124 Boston Shoe Store
- 124½ Ruth Meyers
- 125 Kuehn's Shoe Store
- 126 Samuel Grossman, cloaks

127-33 Robertson Bros

- Co, dept store
- 128-30 The Grand Leader dept store
- 132 David Hurwich, clothing
- 134 Peter Pappas, shoe shiner

135-37 LaSalle Theater

- Surprise Theater Co
- 136 Sausman & Gerber, tailors
- 137 James D Kimerer, barber
- 138 William The Floris
- 139 T S Garland & Co, cloaks
- 140 Ole P Nolsom, jeweler

Jefferson Blvd Intersect

Everything

Electrical

THE BIG ELECTRIC SHOP

S. D. Moran & Son

132 North

Michigan St.

CALL

Main 107



Conservative Life Insurance Company of America

HOME OFFICE—SOUTH BEND

A Home Company Issuing Policies for the Whole Family

- 201-03 Brandon & Durrell Co, dept store
4th fl Madam Swarts Beauty Parlors
- 202-4 Union Trust Co
(for occupants see E Jefferson Blvd)
- 202-04 Union Trust Co
- 204 Voigt & Bradford, real estate
- 205-07 S S Kresge Co, 5 and 10 cent store
- 206 Kable's Dairy Lunch
- 207-17 Auditorium Theater
- 208 Harry Alberts, clothing
- 208½ Golden Eagle Inn
- 209 Otto C Bastian, drugs
- 210 W L Douglas Shoe Store
H H Rogers Co, optometrists
- 211 Maurice J Goldberg Estate, ready-to-wear
- 212-18 Blackstone Theater Bldg
- Rooms:
1-2 Colpaert Realty Co
3 Blackstone Theatre Corp
4 Blackstone Beauty Shop
5 Tennessee Lease Syndicate
6 W P Laue, phys
7-8 Charles A Helmen, dentist
Peter J Birmingham, phys
- Street continued
- 213-17 Vernon Clothing Co
- 214 Olsen & Ebbann, jewelers
Blackstone Theatre
- 216 Blackstone Bootery
- 218 Vacant
- 219 Economy Department millinery
Metropolitan 5 to 50 Cent Store
- 220 Matt Golden, tailor
rear South Bend
Welding Co
- 222 Charles W Bloom, restr
- 222½ Hymen Lemontree, optician
- 223 Union Shoe Co
- 224 Housewife Delicatessen Co
- 225-27 F W Woolworth Co, 5 and 10 cent store
- 226 Ward & Lewis, ladies' apparel
- 228-30 Paxon Block
- 228 C W Copp, music shop
- 229 Joseph M Rose, pianos
- 229 Merchants National Bank
- 230 Joseph Burke, optician
Joseph M Cooper, phonograph repr
South Bend Optical Co
- 230-34 Myers Block
- 230½ Charles Feldman, dentist
Fraternal Bldg Assn
Gordon Co, tailors
K of P Hall

- Landon Corp, mfg chemists
City Window Cleaning Co
Mrs Lena M Steele, music tchr
- 231 Merchants Bank Bldg
The Bloss Music Studios
Navarre Co, opticians
Acme Stores Co
Highways Improvement Co
State Loan Co
The White Construction Co
Homer C Baker
232 Harry Greenblatt, furrier
- 233 Tittle Bros, meats
Gus Pappas, fruits
- 234-36 Landon Drug Co
- 235½ Samuel J Hartman, ins
Figgly Wiggly Stores (Inc) office
Clarence D Lockridge, chiropractor
Walter Madura, photographer
Victor Garment Mfg Co
Frederick C Williams, violin mkr
Frank H Woodworth, jeweler
James A McCullough, real est
- Wayne Intersects
- 300-12 Ries Furniture Co
- 301 Provident Loan Assn
999 Clothing Store
George A Platt, clothing
- 301½ Vacant
- 302-04 Warner Bldg
- 302-04 Store Store, dept store
- 303-05 Varier Bldg
- 303 Nicholas Schilling, drugs
- 303½ Edson Spangle, optician
Emil G Freyermuth, phys
Joseph Halthcox, contr
- 304½ Builders & Traders Exchange
Franklin R Carson, dentist
David S Hoffman, real estate
Clifton O O'Connor, real estate
Frank B Warner, real estate
- 305 Louis Frank Clothing
- 306-12 Ries Furniture Co
- 307 Arthur M Russell, undertaker
- 307½ Landfield & Steele, cigar mfrs
- 309 Chard & Tompsett, hardware
Jordan & Surgul, tanners
Paul Anderson, elec goods
- 311 People's Store, clothing
- 314 Self Service Mercantile Co, grocers

- 315 Golden D Mann, cigars
- 315½ Central Labor Union Hall
- 316-18 Swanson Lee Furniture Co
- 317 Israel Goldberg, clothing
- 319 Buehler Bros, meats
- 320 Castle Theatre
- 321 Slick Bldg
Gately Co The
321½ Modern Workmen of America Hall
John Y Slick, office
Charles L Fortin, real estate
John F Hand, Roy Bullard
Ethel R Wahl, music teacher
- 322 Joseph Ziker, tailor
- 323 Orville N Cox, restr
- 324 George F Schafer, billiards
- 325-27 Smith & Simon, grocers
- 326-28 Home Furniture Co
- 329 Fox Clothing Co
- 329½ La Salle Hotel
- 350 Lafayette Hotel
Gilbert Army Co, army gds
- 331 Barney Frank, clothing
- 333 Vacant
Spencer begins
- 334 Grand Trunk Western Lines depot
- 335 Aloysius Chrapek, shoemkr
- 337 Kables Restaurant
- 337½ Rosa Stull
- 339 Vacant
Division Intersects
G P Ry intersects
- 400-02 Van's Furniture Exchange
- 401 Samuel Engel, cigars
- 401½ Dallas & Gallas, gro
- 403 Samuel Gross, restr
- 404 Wilson Koppenhaver, barber
- 405 Peter Mathia, baker
- 406 Lena Mooren, gro
- 407 S C Judson, furn
- 407½-09½ Palace Hotel
- 408 R L Renwick, mlnr
- 409 O E Ludwig, auto supplies
- 410 G W Kinzie, meats
- 410½ Charles E Lour
- 411 Clarence N Edwards, monuments
- 412 Joseph Breskin, wall paper
Flora D Gray
- 412½ Great Atlantic & Pacific Tea Co
Marie A Ward
- 414 Shilling & Svoboda, furniture
- 414½ Vacant
- 416 Long Kee, laundry
- 417 J Edmond Kollar
Fred Walmer
- 418 Fleming Bros, restr
- 418½ Russell Brubaker
Leroy Phillips
- 419 Miller & Currey, gro
- 419½ Alpheus B Marsh
- 420 Wesley Miller Flour & Feed Co

PHONE MAIN 5485

1124 S. MAIN ST., SOUTH BEND, IND.

Aermotor Windmills
Gas Engines
Pumps, Piping
Fittings and
Tanks

AGENT FOR FARMERS' MUTUAL AID ASSOCIATION
FIRE, LIGHTNING AND TORNADO INSURANCE
Giving 20 Per Cent Rebate on Rodded Buildings and Their Contents

JOHN C. RUMMEL

Homer Furnaces
Copper Cable Lightning Rods
Goshen Hay Slings
Pressure Boiler
Water Systems

The Ellsworth Store

"The Brightest Spot in Town"

Dry Goods, Rugs and Draperies

Main
2403

Elaborated Roofing Company
ROOFING CONTRACTORS

We will be pleased to give you a figure on
Your Roof

218 N. Michigan St.

Main
2403

WEST SIDE LUMBER YARD

1803 W. Washington Ave.

MAIN 1010

LUMBER

MILLWORK

200

(1921) R. L. POLK & CO.'S

MICHIGAN S—Contd

- 421 A B Dufendach, printer
- 421½ Osmer A King
- 422-24 Mandel E Gilman, bicycles
- 422½ John A Taggart
- 423 Joseph Martino & Co, gro
- 423½ Mrs Nora Long
- 424½ John A Taggart
- 426 Ideal Laundry & Dry Cleaning Co
- 429 James B Brumfield Whiteman & Hay, undertakers
- Whiteman Clem C
- 430 Claude H Woodruff George Large Emerson Phelps James Clayburn Wm E Smith
- 435 O Roy Metz
- 436 Sullivan-Shaw Tire Co
- 436½ Mary Smith
- 438 Paul B Inwood, gro

Monroe Intersects

- 501 Edgar G Coates, drugs
- 502 Fred G Collmer
- 503 Northern Indiana Office Equipment Co
- 505 South Bend Book Bindery
- 508 Ira Hoke
- 510 George F Kerner
- 510½ Fred G Kerner
- 514 Frank Thomson George Dodge
- 515-17 Parneman - Tasher Motor Co
- 515½ Argyle Hotel
- 516 Harry G Woolworth
- 521 Gertrude McCloskey Charles B Morehart
- 522 Mrs Frances E Butterworth
- 524 Fred H Bedford
- 525 Frederick A Stuckman, chiropractor rear Milton D Hupp Garage
- 527 Bolser Benner
- 528 Mrs Cordelia C Dolph Harvey C Woofter
- 530 Mrs Emma Koller
- 531 Harry Rossin, cigar mfr

- 531½ Louise M Frederick
- 532-34 South Bend Auto Exchange
- 533 Joseph M Sartin, gro
- 533½ Roy Estep
- 535 Goetz Cigar Co
- 535½ John W Rander, rug elnr

South Intersects

- 601 Henry Mast
- 602 Lontz Bros, coal Dale A Rowe, agrl impit
- 603 Albert W Humes
- 605 Vacant
- 608 James R Beattie
- 611 Charles Nation Harry Sider
- 612 Mrs Edith R Kirkley
- 613-15 South Bend Iron & Metal Co
- 614 Ralph Rush Charles Zicker, shoe repr

- 618 Charles A Barkley
- 619 Mrs D Agnes Livingston
- 620 James Brown
- 624 Mrs Elizabeth A Ziegler
- 626 John C Troeger, painter
- 630 Benjamin Burnside John Troeger
- 632-34 John W Wittner, ice cream mfr
- 636 Henry Beutter, soft drinks

Bronson Intersects

- 702-14 Whiteman Bros Co whol grocers
- 703 Mrs Elizabeth Wheeler
- 703½ Arthur Snyder
- 707 George Miller Hazel McGill
- 715 George Eley Wm W Stein
- 716 Mrs Martha C Loughman
- 719 Charles C Bon Durant, vet surg rear Orin Shearer, uphol
- 720 Henry A Fink, phys
- 721 Byron Badgley
- 725 Mrs Lula Ashley
- 728 Charles Hatfield
- 729 Homer O'Dell
- 730 Wm A Davies Dolph W Parker, sign pnr

- 733 John D Sousley
- 734 Mrs Margaret Ryan
- 734½ George R Good Mrs Tillie Frazee
- 735 Mrs Sarah A Dice
- 736-742 Indiana Lumber & Mfg Co
- 739 Henry E Vitou, phys
- 743 George L Wright
- 744 Albert Emberlin
- 745 F L Moore, batteries
- 748 Wm L Hatfield, barber
- Charles Shirley
- 749 Mack Intl Motor Truck Corp
- 750 Mollie Shenkerman Harry Jenkins Mrs Laura Margret
- 751 John Austin, garage
- 752 Edward Belledin
- 755 Charles W Crofoot, grocer

- Burt M Crofoot
- 757 Wm Emmons, 2d hd gds
- 759 Peter F Wolt
- 761 Nathan Freeman, barber
- 763 James Karitinos, restr
- 763½ John J Cottrell
- 765 Ira B Frank, men's furngs

- 765½ Wm R Slone Nathan Frame
- 766 Grace M E Church

Trust Intersects

- 801 Louis C Kreidler, drugs
- 801½ Oscar Bennett
- 802 Samuel M Robinson
- 803 W E Straub & Son, sporting goods
- 803½ Fred J Slindwin
- 805 Samuel Andrutfs, restr

- 805½ John Spurgeon
- 807 Arnold H Jahнке, baker Mrs Flora Norris
- 809 Charles Friedman, dry goods
- Indiani Roofing Co
- 809½ Mrs Gertie Sailor
- 811 Franz F Nablcht, cigars
- 811½ Mrs Hattie Frederick
- 813 M Gilbert & Son, men's furngs
- 813½ Jacob Williams
- 815 Co-operative Grocery Store No 177
- 815½ Bailey Murphy
- 816 Jacob Hoffman, coal
- 817 John H Borkowski, meats
- 817½ Charles A Benneberg
- 819 Mason C Adams, gro Roy W Kilmer, dentist
- Hayes Van Buskerk
- 821 Ernest B Rupel, whol notions
- 822 Mark Bellelo
- 823 Hyman Debnokofs, wall paper
- 824 Herman Dubin, tailor
- 825 Ammon Thayer, barber
- 826 Linsenmeier, Tire Shop
- 827 Marion R Marquess, confr Harry Seiler
- 828 J E McEnderfer, hardware Joseph Kohmen Rudolph Hoham
- 832 George J Thoma, soft drinks

Sample Intersects

- 901 Standard Oil Co, service station
- 902-904 South Bend Electric Co, whol elect goods
- 905 Thomas Horowitz, dry gds
- 907 Ralph H Kuss, drugs P O Sub Station No 3
- Henry H Woodward
- 908 Mrs Anna Martin
- 909 Piggly Wiggly No 3, grocers
- Jerry Earl
- 910 Oliver E Fries, meats
- 911 South Bend State Bank
- 912 Fred C Harrison, jeweler
- 913 Lerman Bros, dry gds
- 914 Albert Emberlin, barber
- 915 Sugar Bowl Confectionery
- 916 Joseph Cira, confr
- 918 Jewel Tea Co Wm A White
- 920-22 Morris S Fisher, tailor and gro Mrs Eva E Gray
- 923 Mrs Alice E Riddle Walter T Katering

Ohio begins

- 1002 Mrs Caroline Doyle
- 1003 John C Lavengood, dentist

Phones Mishawaka 2278-2279 • 104 Lincoln Way West, Mishawaka, Ind.

Mishawaka Trust & Savings Co. Bank

General Banking INSURANCE OF ALL KINDS 4% Interest on Savings

FARMERS TRUST COMPANY

General Banking, 4% on Savings. Safety Deposit Boxes for Rent.

SOUTH BEND CITY DIRECTORY (1921)

201

1008 Arthur Weidman
Laurel Weidman
rear Frank Carter,
printer

1010 Frank Wood

1011 Mrs Ida M Miller
John M Brown

1014 Rose G Witwer

Keasey begins

1015 Grant Lewis

1017 George G Dodd

Garst begins

1020 Gideon Logan

1028 George A Fulmer

1103 Enos Holloway, contr

1104 Charles A Lippincott

1107 Peter J Novis, confr

1107½ Richard Ulley

1109 Peter T Smiry, barber

1111 Kramer Tire Shop
Clark W Rayhorn
Lee M Kendall
Samuel Patty

1112 W Henry Lippincott

Elder begins

1115 Vacant
David Selby

1119 David Cohen

1120 Elder School

1123 Eri E Harmon

1133 Theodore J Finney

1135 Lorissa G Shenefield

1137 Charles B Brodbeck

1139 John Shirley

1141 Wm H Holscher

1147 Samuel Koscoff

1151 Frank Smith

Paris begins

Stull begins

1203 Mrs Margaret M
Stull

1207 Abraham Berkeheiser

1210 First Brethren Ch

1211 Simon Shafer

1213 Edward R Schrader

1215 Ralph H Kuss

1216 Vacant

1217 Absalom C Penrod
Homer Mower

1224 Ivan L Edwards

Pennsylvania av begins

1302 Otto F Knoblock

1303 Samuel N Hay

1305 George E Bill

1307 Reuben R Shirk

1308 Myron D Putterbaugh
Belle Kirby, nurse

1310 Isadore Cohen,
tobacco

1311 Wm Beck

1315 Fred Shafer
Wilbur Butler

1316 Frank S Andrews

1316½ Russell E Rhinehart
Wm H Morgan

1317 Alter Shapiro, shoe-
maker

1319 Broadway Market,
meats

1319½ Leroy H Bower

1320 Nu Bone Corset Shop
Charles M Andrews

1320½ Wallace P Labadie

1321 George Y Becker, gro

1321½ Charles Rayhorn

1323 Broadway Pharmacy,
drugs

1323½ Ralph Farrington
Robert R Shirk

1326 Acme Stores Co, gro

1326½ Carl H Wolters
Howard Towner

1328 Thomas Horowitz,
dry gds

1328½ Otto J Stiehl

1330 Wm H Freshley, gro

Broadway intersects

1402 John M Matson, wall
paper

1407 John E Campbell

1408 Wm O Edison

1416 Wm C Row

1416 Dora H Davies

1417 Joseph Kopesay

1419 Charles B Root

1421 Wm C Hildebrand

1435 Wesley Van Valen

1439 Arthur P Reynolds

Haney av begins

1505 Elmer E Wells

1509 Edward H Cordray

1512 Andrew J Schoppe

1513 Robert M Brodhurst

1514 Eli F McEnderfer
John A McEnderfer

1522 Mrs Margaret J
Reay

1523 Ray Eymann

1525 Mrs Margaret Benfer

1527 Robert M Kuntz

Indiana av intersects

1602 J Edward McEnder-
fer

1605 Noah Hite

1606 Walter G Palmer

1607 Emery O Morgan

1612 Harry L Parish

1614 Oliver W Williams

1619 Wm T Kurzhals
Fred B Pullin

1620 Frank W Brodbeck

1622 Benjamin L Ludlum

1624 Smith's Tire Shop

1626 Vacant

1628 Joseph Grunwald, gro

1629 Jacob E Kuntz

1637 Edmund J Hartman

Dubail av begins

1703 John Baer

1710 Peter E Salisbury

1710½ John Wynn

1711 Alton B Smith

1712 Joseph Schmitt

1716 Henry Hetermann

1719 Quimby N Taggart

1725 Mrs Bertha McInery

Perley begins

Dayton begins

1803 Claude B Barkley

1804 Frank Huss

1807 Arthur C Hans, bar-
ber

1807½ Herbert Cudnay

1808 Arthur Roy

1809 Leo Edison, gro

1809½ George Talbert

1810 Arthur Roy

1811 Acme Stores Corp, gro

1812 Carl W Land

1812 Thomas M Crabill

1813 August Anderson

1815 Mrs May Ward

1817 August Hoglund

1818 Herman Wilkewitz

1819 Frank Munro

1820-24 Hose Co No 10

1821 Walter R Laster

1823 Mrs Mary Green

Milton begins

1825 Albert W Liebelt, gro

1825½ George Wurster

1828 Mrs Alzadie Borough

1829 Marvin M Gill

1836 Fred W Fromm

Calvert intersects

1901 Charles F Snyder

1903 Fred Clem
Mrs Bertha Reed

1907 Jackson D Seymour

1909 Lloyd W Stickley

1910 Floyd V Mow

1911 Corvan C Wolfe

1913 Mrs Martha Thomas

1917 Remington Miller

1918 Wm H Hobart

1920 Guy A Wennlund

1921 Mrs Grace A Dubail

1924 Andrew J Annis,
Merrill Annis
Warren Hoke
Cyril Brooks

E Bowman begins

2001 Adam W Shidler

2005 Robert P Roberts

2006 James J Hatt

2007 Mrs Martha A Rob-
erts

2010 Wm H Rupe

2014 Vacant

2018 Burton C Shenefield

W Bowman begins

2019 Mrs Rose Henry

2021 James A Jester

2022 James McCollough

Donald intersects

2025 David Hull

2029 Donald E Dubail

2105 Clarence W Steele

2121 Leroy C Jackson,
contr

2123 Mrs Elizabeth Jack-
son

2125 Louis C Kreidler

Fox begins

Ewing av intersects

2201 James A Collier

2206 Unger Flats
Carl F Nabicht
Peter Unger
Harry Davidson
Frank Olmstead

2212 Walter Davidson, gro

2308 Alonzo McCullough

2314 Montford B VanArs-
dale

2318 Peter Kline

2326 Mrs Grace Rupe

Victoria begins

2425 Rev Charles H Law
cor Michigan St School

Irvington av begins

2501 Stull Memorial M E
Church

2509 Daniel O Paulson

2517 John S Edwards

2525 Mrs Viola Barnhart

Jay begins

2601 Jeremiah Donovan,
contr

2605 Frank S Arndt
Sanford Beakner

2609 Wm J Keltner

2621 Wilbur L Keltner

2629 Singer Henry, coal

Eckman intersects

2701 Clark L Davis

2705 Paul K Fitch

2711 John W Richardson

2714 Joseph Eckman

2715 Valentine Slough

Oakside begins

2805 Raymond G Dale,
plmbr

2825 Charles F Noble

Bonnyway begins

2910 Charles A Tasher

2925 John D J Farneman

3122 Lloyd Lamberson

3125 John E Walz, garage

3312 Oliver M Porter, contr

3318 Albert Willmovski,
contr

Phone
Lincoln
6280

Brehmer Electric Shop
ELECTRICAL CONSTRUCTION

ELECTRIC FIXTURES
SUPPLIES
502 E. LA SALLE AVE.
SOUTH BEND, IND.

PRINTING



BINDING

SOUTH BEND—AND PROUD OF IT

LUMBER

AND

**Building
Materials**

Wholesale
and Retail

**Sash
Doors
Blinds
and
Interior
Finish**

=

**Michigan
Ave.
Lumber
Co.**

**G. A. REUM
MANAGER**

=

**Phone
Main 377**

=

Office and Yard
1612-1614
Lincoln Way W.
I. I. I. Tracks

**PHONE
Main
164**

**LONTZ BROTHERS
COAL, GASOLINE AND OIL
602-4-6 S. Michigan St., Cor. of South**

**PHONE
Lincoln
5164**

202

(1921) R. L. POLK & CO.'S

MICHIGAN S—Contd
3325 Harvey S Cover
3431 Foster A Albright
n e cor Bert Hardy

Walter intersects

4006 Oscar E Simon
4049 John A Byers
4050 Charles Rambo

Leeper rd intersects

MILL—From 113 E Wash-
ington av north to Col-
fax av

103-16 Central Garage
McNeff & Connor, auto
repairs

125 Sailors Bros Co,
warehouse
131 Cinkoski & Kuhl,
blksmiths
White Welding Co
133-37 Cyrus E King,
feed barn

MILLER CT—From 724
Osborne south to E Sam-
ple

4 Mrs Jennie Maggett
6 Carl Pressler

MILTON—From 1828 S
Michigan east to Miami

104 Elijah Hanson
106 John Marshall
115 Jacob E Plank
116 Ernest F Bjorkman
119 Frank Vance
122 Otto A Mechling
123 George Van Valin
126 Robert B Agler
128 Loren B Marquissee
129 Harry Albert
132 Lawrence Gill, contr
135 Harry L Gore

St Joseph intersects

206 John Gerard
212 Camille Vande Walle
214 Frank Stair

Benton ct begins

221 Clayton R Rookstool
225 Bert G Poyser
227 Wm G Archibald
230 Fred W Knoblock
232 Edward C Black
234 Louis Potzick

Carroll intersects

315 Wilmer L Thomas
317 Aloysius J Schosker

Columbia intersects

401 John H Long
402 LeRoy E Weaver
403 John H Long, gro
Belhays intersects
501 J Earl Zimmerly,
contr

505 Tennis C Jester
509 Harry N Bryant
510 Mrs Carrie Stein
513 Charles F Bethard
514 Stanley R Palicki
517 Richard A Schmidt
518 Anton A Toppel
521 Lawrence J Schmidt
525 Esta A Dillman
529 Bert B Koene
530 Harry R Hathaway
533 Charles Watridge

Rush intersects

539 Glave S Bunch
O E Long
Jacob Fox

Hugh intersects

700-800 Studebaker Park
809 Charles Mast
810 Wm C Dailey
811 Charles E Foote
814 Charles M Seller
818 Ralph Jordan
819 John H Taylor
822 Jesse J Hively
824 John W Good
827 Mrs May Cooking-
ham
831 Wm J Nieb
901 Benjamin Butcher
907 Jacob L Gayman
910 Catherine Pfeffer
913 Charles T Deniston
914 Ernest Porter
917 Samuel Helvie
918 Edward Dish
921 Wm E Borough
922 Herman Schultz
932 John H Steffee

Dale av intersects

1001 Wm G Timson
1005 Harley Stoner
1006 Daniel E Reed
1010 Gilford M Ream
1012 Finn Miller
1013 Alfred Hinchman
1021 Charles Lindquist

MINER—From 600 N St
Louis east to unplatted
territory

704 Stephen V Barcome
707 Mrs Hattie Hathaway
708 Samuel Lizzl
709 Wm W Jones
710 John W Vernon
711 George M Hilliard
713 Fred H Brockhaus
715 Gus Folt
717 Herman F Brockhaus
718 Ross J Martin
719 James McCaffrey
722 Joseph Nemeth
726 Wm L Turnock jr,
plmbr
730 Morris Collins

St Peter intersects

801 Chas A Roskuski
802 Stewart R Misener
805 George W Hull
806 Charles J Bletter
809 Charles W Aulm
813 Robert M Chase
814 Harry C Hover
817 Mrs Mary Beyer
818 Arthur W Grieger
823 George E Myers
824 Robert Ottmann
825 Wm G Hoffer
826 Charles E Myers
829 George C Blohm
832 Wm H Braunsdorf
836 Ira M Cushman
837 Leonard E Winans

Notre Dame av intersects

901 Vincent Augustine
902 Howard Greenway
910 Mrs Estella Zoss
911 Oscar I Rexstrew
914 Otto D Dietl
915 David A Rexstrew
918 Wm Singet
919 Fred Casey
923 Harry B Shanafelt
928 Mary Morrison
930 Lowell Helights M E
Church

Francis intersects

1002 Wm Holliday
1005 Herman Neupert
1006 Minor L Eddy

1007 Joseph C Poston
1012 Wm J Rubshaw
1015 Wm Rothballe
1016 Frank V Brunson
1017 John I Schmidt
1021 John L Cole
1022 Rudolph S Haag
1024 Ralph Smith
1025 Daniel Beyer
1026 George R Lockey
1036 Wm H Hubler
1038 Wm H Loughlin
1042 Delbert Eaton
1045 Noah Hosler
1046 Jesse E Gearhart

Eddy intersects

1111 John Mink
1113 Woodrow D Chilson
1114 Mrs Annie Buzek
1115 George A Ewing
1116 Theodore Goetzold
1119 Henry J Damp
1130 Ernest L Thalke
1140 Frank W Millette
1142 Frank W Simcox
1144 Jeremiah Brothers
1149 Noah PINK
1151 Joseph Slater

Arthur intersects

1205 Guy E Walker
1206 Joseph C Emery
1209 Charles Resler
1210 Lewis F Blanton
1213 Earl O Raber
1214 Lawrence V Davls
1218 Louis Kuritzky
1233 Joseph A Walmsley

MINNEQUA—Changed to
Bergan

MISHAWAKA AV — From
1100 South Eddy east to
city limits

1108 Frank Redman, soft
drinks

1210 August F Beyer
Beyer Floral Co

1234 John D Martin
1304 Ernest C Suddarth
1306 Corliss A Stoler
Mrs Isabelle Diley

1310 Mrs Sarah M John-
son
Allen Lester

1318 Charles F Hamann
1320 Fred G Korkhouse
Melvin M Allen

Emerson av begins

1326 Edward E Miller
1330 Oscar Hepler
1332 Obie P B Johnson
1338 John Ehrenman
1342 Otto Ebbe

Oakland begins

1404 Jacob K Deutter
1422 Wm Slaybaugh
rear Lamberg Press
rear P J Salomon,
photo

1426 Frank F Miller,
contr

Clover intersects
1434 Clifford W Bolen-
baugh, gro

1438 Edward E Hensler
1444 B F Stroup, soft
drinks

Thrush begins

1740 South Bend Watch Co
American Aero Co
Frank E Shambleau
Lena Klinghammer

Greenhau av intersects

A natural by-product of the Directory business is the compilation of Mailing Lists. If interested, ask for our Free "List of Mailing Lists." R. L. POLK & CO., Detroit, Mich.

COAL

Knoblock & Martin

PHONES { BELL 119
HOME 5840

1613 W. Washington Ave. South Bend

SOUTH BEND CITY DIRECTORY (1921)

203

- 1822 Frederick C Kops
- 1902 Elva E Wiser
- 1910 Wm Schoch
- 1920 Leslie H Humphrey

Fourth intersects

- 1926 Ralph G McCoy
- 1938 Mrs Bertha E A Ruffer
- 1942 John L David
- 1948 Clyde L Johnson

Fifth begins

- 2004 Marion F Angel, painter
- 2008 Roy S Blauser
- 2012 John H Taft
- 2019 John R Stoddard
- 2023 Howard F Casteel
- 2028 A L Wilson, auto supplies

Sixth intersects

- 2105 Robert E Demrose
- 2111 Arthur L Knapp

Seventh intersects

- 2131 Fred J Slindwin, barber
- 2133 Nancy M Stockman
- 2135 Mrs Margaret C Young
- 2137 Mrs Jane M Wright

Smith intersects

- 2202 Saml H Dixon, gro
- 2204 Herman J Haack, barber
- 2222 Mrs Charity E Howie, confr
- Wesley A Stines, vulcanizer

- 2223 Wm A Harrison
- 2225 Harry D Ullery, coal
- 2226 Jacob H Berkly, shoemkr
- 2228 River Park Building Loan & Savings Assn
- River Park Branch S B Public Library
- 2230 Great A & P Tea Co
- 2232 Platner Garage Co

Eighth intersects

- 2301 Charles E Morris
- 2302 Russell C Hubbard
- 2308 Charles H Clarke
- 2312 Fred C Zimmerman
- 2313 Edward Palmer
- 2316 Charles A Liomin
- 2317 Hiram Penrod
- 2318 Joseph Yousim
- 2320 Alyard N Richey
- 2321 John Keefrey

Ninth intersects

- 2407 Albert Ellinger
- 2409 Mrs Mary Mann
- 2414 Emmett Whaley

Tenth intersects

- 2501 John W Waininger
- 2509 Glen A Cover
- 2513 Charles H Inks
- Mary F Ferguson
- 2515 Vacant
- 2519 Charles D Imus

Eleventh intersects

- 2601 O E Wittstock, painter
- 2604 John B Witwer
- 2609 Fred W Shuman
- 2615 Charles VanLake
- 2619 Edward E Paxson
- Clifford et ends
- 2622 George Geoley
- 2626 J Roland Witwer
- 2634 Mrs Rose F Evans
- Mrs Sarah Stage

- 2642 Economy Cash Grocery Co
- 2642½ Mandel Kagan Samuel Saphir

Twelfth intersects

- 2718 Albert J Fawcett
- 2730 Dea S Trowl
- 2732 Wm Ryndar

Thirteenth intersects

- 2920 George W Ford
- Mrs Annetta Burt

Fifteenth intersects

- 3002 Ernest Thau, gro
- 3008 Ernest Thau
- 3012 Frederick Slade

Sixteenth intersects

- 3102 John B Bussert
- 3122 Jacob C Bowman

Seventeenth intersects

- 3202 John E Taber
- 3206 Charles L Soice
- 3207 Frank R Jackson
- 3209 Claude S Houk, contr
- 3214 Earl S Gustin
- 3223 Peter Van Develde

Eighteenth intersects

- 3309 Henry E Worsham
- 3322 Cecil W Rowell, confr
- Edward Bickel
- 3323 Sheldon B Engle
- Orville E Kistler
- 3324 Wayne C Remyley, gro
- 3324½ Edward Weaver

MISSOULA AV — Changed to Anderson av

MONROE, EAST—From 436 S Michigan east to River

- 105 Stephen Dobos, tailor
- Edward B Coffey
- 107 South Bend Clean Towel Service
- 110 Frederick W Iffland
- 112 Frank Palmer
- 116 Walter F Johnston
- 118 Philip Smith
- 119 National Heating Co

St Joseph intersects

- 213 Elliott La Hommedieu
- 214 Vacant
- 217 Thomas W Forcia
- 219 Henry W Miser
- 224 Louis H Rulo
- 224-28 Rulo & Teeter, grocers

Carroll intersects

- 308 Claude G Bayman
- 310 Mayme Decker
- 312 Jonas Coburn
- 314 Daniel F Grow
- 315 Venora Camp
- 316 Wm R Gillett
- 319 Homer L Phillips

Columbin intersects

- 406 Mrs Ida Taskill
- Ernest F Ulbricht
- 410 Edward J Pattison
- 412 Arthur Radtke
- 414 Homer J Stewart
- 422-24 Charles T Goewey, parcel post cases

Fellows intersects

- 502 Wm I Hunt
- 508 Mrs Elizabeth Maurice
- 510 Mrs Minnie D Roberts
- 511 Marshall Hughes
- 512 Frederick Smith
- 514 Frank M Forsythe
- 517 Lee D Searles
- 519 John H Klasey
- 520 Ira W Melsler
- 523 Daniel M Calvert, dentist

- 524 Chester L Clink
- 524½ Harry Moore
- 527 Alonzo Hapner
- 531 Edson Spangle

Rush begins

- 602 Mrs Sadie Ellis
- 629 Wm M Morris
- 637 Mrs Etta L Reid
- 642 Harrison L May

MONROE, WEST — From 500 S Michigan, west to Taylor, recommences at S Scott, west to Laurel, recommences at S Olive thence west two blocks to S Kaley

- 106 South Bend Business College
- 108-10 Shaffstall Battery Service
- South Bend Ignition Co

- 112 Wm F Stockford
- 113 Adam M Haid
- 114 Leigh R Mowers
- 116 John McNaughten
- 117 Melvin J Mann
- 118 Harold L DeCosta
- 119 Charles Salathee
- 120 Clifford M Hyatt
- 122 Rev F A Strom
- 123 Mrs Carrie Hutton
- 124 Swedish Ewan Luth Church
- 125 James Loughman

Main intersects

- 214 Joseph Alexander
- 215 John Hay
- 230 Lafayette School

Lafayette intersects

- 306 Jacob G Lay
- 308 Olive A M E Church
- 308 Rev Edmond M Kerlin
- 315 Atlas Baking Co
- 315½ George C Davis
- 316 Albertus C Thompson
- 317 Gibbas & Regis, restr

Franklin intersects

- 409 Wm P Kelley
- 410 Robert B McInerny
- 412 Oliver Bilyard
- 413 Ignatius J Schmidt
- 414 James D Neff
- 416 Charles P Wickens
- 418 Wm D Roop

Williams intersects

- 509 Benjamin H Burch
- 511 Frank A Patton
- 512 Wm T Dravis
- 514 Louis Detcler

Taylor intersects

- Recommences at S Scott
- 707 John Nowack
- 708 Vernon Talley
- 709 George Frankowski
- 710 Wm Meals
- 712 Robert Talley
- 713 Anthony Frankowski
- Morris Policoff
- Jacob Solomon
- 713½ Alfred Hoffman
- 715 John Jaz
- 715½ Anthony Ruszkowski
- 716 Martin Kwatkowski
- 717 Nazzarino Vitale
- 718 Reuben Pope
- 719 Fred Kowalski
- 719½ Frank Kowalski
- 720 Wm Claruist
- 721 Michael Brzezinski
- 722 Marcellus Ludwick
- 724 Marion Dombrowski

Columbia

STARTING AND LIGHTING STORAGE BATTERIES

For All Makes of Cars—Expert Battery Repeating
COLUMBIA BATTERY COMPANY
WASHINGTON AND LAFAYETTE

GEORGE WYMAN & CO. A growing Rug, Carpet and Drapery

103-5-7-9 N. Michigan St. Department for a growing city

Established 1860 3rd floor

Phone Main 5100 COME AND SEE US



Drink Hoosier Cream

LONG DISTANCE PHONES

MAIN 780

Lincoln 1309

1622 Lincoln Way, West

SOUTH BEND, IND.

204

(1921) R. L. POLK & CO.'S

MONROE W—Contd

- 725 John Kaczmarek
- 726 Julius Van Overwalle
- 728 John Sule
- 729 Valentine Olowski
- Lotte Borkowski
- 730 Frank Lichnerowicz
- 731 Stanley Kucharski
- 732 Valeria Rozewicz
- Frank Lichnerowicz
- 732 1/2 Frank Sule
- 736 Steven Scabo
- 737 Ignatius Przygsda
- 739 Albert Andras
- 740 Mrs Mary Gierzynski
- 741 Elizabeth Protunt
- 742 Theodore Luczynski

Chapin intersects

- 809 Vacant
- 812 Mrs Mary Sipotz
- Anadee Dhondt
- 814 Michael Vidak
- Henry Versfrille
- 815 Mrs Rose Egedy
- 816 Frank Lucas
- 819 Stephen Malecka
- 821 George Hina
- 823 Marcell Perrynekt
- 824 Joseph Lucas
- Bernard Horvath

Pine intersects

- 901 Joseph Kochanowski
- 902 Vacant
- 903 Stanislaw Kochanowski
- 905 Louis Hojnacki
- 906 George Tschida
- 908 Mrs Frances Pierzynski
- 911 Leo Gierzynski
- Josephine Klysz
- 912 Mrs Mary Witkowski
- 915 Simon Palicki
- Joseph Stachowiak
- Joseph Wroblewski
- 917 Paul Grego
- 918 John Farkas
- 919 Stephen M Tschida
- 920 Alphonse Hrys
- 923 Frank Nowitski

Laurel intersects

- 2415 Paul Szita
- 2417 Joseph Arelt
- Joseph Wojciechowski
- 2418 Kasmierz Piotrowski
- 2421 Ladislaus Kuchowicz
- 2428 Vincent Kubak
- Lawrence Pawlok

Mende intersects

- 2502 Thomas Hampton
- 2504 Frank Porter
- 2505 John Grzekowlak
- Stephen Grzeskowiak

MOONSON—From 727 Dunham north one and one-half blocks

- 612 Stephen Sipocz
- 613 Enri Kertay
- 614 Mrs Wilma Farkas
- 615 Martin Kohar
- 616 Martin Hoffer jr
- 617 Martin Nemeth
- 618 Joseph Andert
- 620 John Katman

Orehard intersects

- 701 Mrs Verona Loesmandy
- 702 Bernard Budzinski
- 703 August Bucezy
- 704 Dominice De Jaeghen
- 705 Mrs Margaret Katona

- 706 Stephen Voosenlanger
- 707 Stephen Molnar
- 708 Nicholas Frankiewicz
- 711 Frank Mallar
- 713 Frank Weninger
- 713 Michael Salomin
- 715 Menhar Nagy
- 718 Eugene Singleton
- 720 Fred Quawd
- 731 John Plessele

MORRIS—From 1835 Prairie av south to Ewing av

- 1913 Michael Zuk
- 1917 Andrew Stryzowski
- 2001 Thomas Zavila

Donald intersects

- 2117 Frank Wineck
- 2205 John Laskowski
- 2215 Peter Gyugo

NAPIER—From 309 S Scott west to S Kaley

- 709 John L Gruber
- 711 Alexander Gerencher
- 713 Frank Kornopinski
- 717 Frank Balka

- Axel T Johnson
- 718-20 St Hedwige Hall
- St Hedwige Polish R C School
- St John Cantius
- Polish Library

- 723 Joseph Knopkiewicz
- 726 John Suggs
- Anton Hegedus
- 726 1/2 Edward Mannings
- 727 John Wuesstrom
- 728 Alice Jackson
- 729 Stephen Bella
- 730 Mrs Florence Thilman
- 731 Michael Szerencze
- 732 Stanislaus Steszewski
- 733 Vacant
- 734 Mrs Mary Baron
- 735 Vacant

- 804 Goniec Polski Printing Co
- 806 August Nagy
- Joseph Nemeth
- 807 Eugene Fulop
- 809 Antone Rogalski
- 811 Walter Lepkowski
- 812 Mrs Catherine Kowalski
- 816 Edwin G Nelson, phys
- 816 1/2 Charles Kish
- 818 Mrs Mary Szymkowiak
- 819 Fred T Kemble jr
- 821 Joseph V Wyplyzynski

Chapin intersects

- 901 John Eubelny
- 901 1/2 Stephen Nagy
- 902 Mrs Susan Landgraf
- 907 Louis Struck
- 908 Stephen Kovach
- 909 John Stachowicz
- 910 Frank Voros
- 911 Lewis Gulliford
- 912 Anton Molnar
- Joseph Tamasik
- 912 1/2 George Petro
- Paul Sezyula
- 913 Peter Nowatka
- 917 Moses Anderson
- 920 Grace A M E Zion Church

Pine intersects

- 1005 Mrs Amelia Szymanski
- 1007 John Niezgodski

Laurel intersects

- 1005 Mrs Amelia Szymanski
- 1007 John Niezgodski

- 1069 Boleslaus Wentland
- 1070 Mrs Hal Gierkheiser
- 1010 Frank Wojcik
- 1012 Frank Marszalkowski
- 1013 John Wentland
- 1014 Vacant
- 1015 Stephen Wentland
- 1017 Mrs Helen Aranowski
- 1018 John Gapeczynski
- 1020 Stanley Lutowski
- 1021 John Kitkowski
- 1022 Elmer Molntyre
- 1023 Stephen Wawrzon
- 1024 Antone Kopeczynski
- 1025 Anton Domanok
- 1028 Bronislaw E Magiera
- 1029 Frank Luzny
- 1030 Joseph Florkowski
- 1032 Chester Mendlikowski
- 1033 John Luzny
- 1034 Stanislaus Chrzanowski
- 1035 Fred Kimmel
- 1037 Ludwig Niezgodski
- 1038 Peter Napieralski
- 1047 Stanley Lapczynski

McPherson intersects

- 1103 Stephen Przybysz
- 1104 Walter Wegienka
- Joseph Hazinski
- 1106 Joseph Mikolajewski
- 1107 Andrew Jackson
- 1111 Lott W Korpall
- 1112 Mrs Lottie Kucharski
- 1113 Sophie Witucki
- 1116 Adelbert G Chelminlak
- 1119 Antone Kujawa
- 1120 Joseph Babinski
- 1122 Wm Marshall
- 1124 Alvin Hosinski
- 1125 Frank Wegienka
- 1126 Frank Ciesiolka
- 1127 George Gembarzewski
- 1130 Alexander Kuren
- 1133 Stephen Nemeth
- 1133 1/2 Arpad Szabo
- 1134 Valentine Chrzan
- 1136 Wm Rozplochowski
- 1136 1/2 Alexander Laskowski
- 1138 John Grantkowski
- 1139 John Komasa
- 1140 Mrs Antoinette Kubiak
- 1141 Nicholas Laskowski
- 1145 Stanley A Niezgodski

Maple intersects

- 1201 Catherine Niezgodski
- 1204 Peter Bielecki
- 1206 Theodore Szczepanowski
- 1207 Ludwig Buczowski
- 1208 George Karpinski
- 1211 George W J Kalczynski
- 1212 Frank J Nowak
- 1214 Alexander Vargo
- 1215 Stanley Wozniak
- 1216 Michael J Banack
- 1219 Mrs Annie Jablonski
- 1220 Mrs Antonia Lukaszewski
- 1222 Michael Walkowiak
- 1223 Mrs Sadie Marshall
- 1225 John Pukowski
- 1226 Louis Sniadecki
- 1227 Wm Rafinski
- 1228 Martin Kreczmer
- 1229 Katherine Lykoski
- 1231 Mrs Josephine Grabowski
- Regina Horvatu

CORNER ST. JOSEPH & BWAYNE STS.
 SOUTHBEND ENGRAVING AND CO.
 ELECTROTYPING CO.
 5003 MAIN 3 LINCOLN
 PHONES 5003

CENTRAL ELECTRIC CO.

ELECTRICAL CONTRACTORS

ELECTRICAL FIXTURES AND SUPPLIES

128 SOUTH MAIN

TEL. MAIN 104

The Merchants National Bank

Safety Deposit Boxes for Rent,
4% on Savings

SOUTH BEND CITY DIRECTORY (1921)

205

1232 Mrs Josephine Budzinski
1234 Theodore Kasprzak
1235 Mrs Mary Mnickowski
1236 Vincent Witzcak
Walnut intersects
1312 Vacant
1316 Wm Tobolski
Joseph Kowalski
Chestnut intersects
1407 Stanley Lapczynski
1411 Casimier Dolniak
1416 Stephen Karbowski
1419 John Skoczylas
Cherry intersects
2615 Antony Chudzinski
2617 Vacant
2621 Vacant

NAPOLEON — From junction of Niles and Leeper av, east to N Eddy
129 Leverett Frash
416 Charles Roberts
802 Richard Sieron
Notre Dame av intersects

NAVARRÉ, EAST — From 534 S Michigan, east to St Joseph river
111 Daniel A Grant
112 Cecil Sheetz
113 Mrs Mary F La Pierre
114 Clarence J Ash
115 Mrs Helen Huston
Creatha E Reser
117 Frank H Weaver
118 Stillman C Todd
119 Frank P Wheeler
120 Wm E Niven
121 Mrs Delma Paul
122 Joseph E Yocam
124 Mrs Nora B Byers
126 Frank S Thorpe
St Joseph intersects

201 Jacob Ackermann
202 Edward L Burch
203 Mrs Anna Wahlen
206 Mrs Sarah L Mack
208 Oran E Julian
209 Richard E Dugdale
213 Samuel Derrent
Wm A Kehoe
216 Fred A Herreman
218 Edwin L Hickman
219 Mrs Ethel A Selsine
221 Earl H Arnold, contr
222 Wm H Hobbick
225 Joseph Rarick
226 Edward F Haverstock
Mrs Hazel McQuarry
229 W James Major
Henry W Smith

NAVARRÉ, WEST — From 535 N Michigan west to Leland av
108 Isaac Brooks
111 Epworth Hospital
Nurses Home
123 Epworth Hospital
and Training School
205 Jacob A Rode
210 Wm F Dunkle
211 Wm A Babbitt
214 Phillip E Bon Durant
215 Bernard J Engledrum
219 Daniel J Poehlmann
223 Thomas H Cross
Lafayette intersects
304 Wm E Miller
305 Mrs Mary V Laughton
308 Harry E Grube

309 John Parker
310 Iden S Romig
311 Nellie L Coppes
312 Samuel Parker
315 J Willard Shidler
318 Eugene B Warner
319 Paul O Kuehn
320 Christian J Stahly
323 Mrs Blanche S Spencer
Charles L Bosenburg
326 Harrison M Crockett
330 Malcolm M Shipp
Mrs Eva Stover
326 Ralph S Hollowell

Park av begins
402 Elmer N Krusell
Donald C Trent
Paul V Roovaart
Helen Deinbach
404 Rose A Dernbach
Wm T Kellow
Lillian Cannon, nurse
Rebecca C Cannon, nurse
Bernice Reinhart
408 Allen Millbern
410 Mrs Isabella J Miller
413 Walter O Fassnacht
414 Charles W Veach
416 Frank Stuckey
417 F J Lewis Meyer
418 Louis Schiller
419 Earl W De Camp
421 Fred L Wemp
422 Frank Huber
425 Wm S McGlothlin
426 Frank J Tschida
428 Rudolph Elbel
Portage av begins

501 Mrs Susan Kreighbaum
502 Vivian J Fitzgerald
503 Charles W Bloom
504 Charles Stanka
506 Arthur E Schmuhl
507 Christian Doetsch
Wm B Wolff
508 John B Fields
509 Mrs Lena King
510 Clark A Nelson
511 Claude E Houser
512 Charles D Goddard
513 Ralph J Price
516 Edward M Walsh
522 Mrs Harriet Mattison

NEDDO COURT—From 533 Sorin st north one block
601 Ferdinand Krizmanist
605 Vacant
609 Richard Koehler
613 Wm Cottrell
618-20 Andrew Hollinger
619 Louis Natl
619½ James Hollins
717 Virgilio Colella

NEITZEL COURT — From 516 Wenger south one-half block
1209 Clarence Blakeley
1211 Arthur Beyer

NEWCOME—From 200 S Edgewood west to S Kaley. No houses

NIKA PL.—From 400 Marquette av northeast to Tonti av No houses

NILES AV—From 703 N Emeric northwest to Leeper av
601-3 Antonio Vumbaca gro
605 Samuel Dominick
607 Peter Papandrea
612 Pascale Lupresto
615 Louis Rodino
619 Alfred Woodward
621 Edgar E Mead
621½ Mrs Goldie Troutner
627 Thomas J Hatfield
629 Gustav A Schricker
701 Dominic Lacopo
703 Alfred Worthington
715 Staples Hildebrand
Co warehouse

Corby begins
918 Jacob P Lechner
928 Emmett S Webster
934 Al W Sosinski

Howard intersects
1026 Howard Underwood
1036 Paul A Heiermann
1038 Ernest Welland

NINETEENTH — From 3400 E Jefferson Blvd south to St Joseph river
519 Linton S Amberson
701 E L Zimmerman
721 Thomas Bobson

Wall intersects
825 Earl C Mathews
833 Anthony H Krueger
Mishawaka intersects
911 Charles L Martsolf
915 Esta F Krill
919 Mrs Anna V Fallon
923 Wm C Swintz
933 Clifton W Wright
937 Frank R Whitcomb
941 James H Kirkpatrick

Vine intersects
1003 John C Kohues
1009 Chauncey J Foust
1015 Andrew Nelson
1021 Robert D De Long
1163 Harry H Sherland
1105 Wm Helming
1107 Mrs Zeona Paul

NINTH—From 2400 E Jefferson Blvd south to North Side Blvd
509 Fred A Capp
602 Floyd O Enfield
605 C Leo Brooks
614 Mrs Mary E Hartman
622 Ora Miller
631 Albert L Witt

Hastings intersects
713 Lewis Rose
730 Lawrence G Eaton
738 Rartus W Kemp
749 H Oliver Engle
750 Vacant
753 David H Lonergan

Wall intersects
804 Luther W Carpenter
806 Wm E Clark
807 Mrs Ina B Gibson
808 Lewis L Schall
809 Murray A Rearick
815 George W Engle
820 Kathryn A Smous
822 Walter G Landick
825 John F Guendinger
826 Clyde Leonard
829 Harold W Douglas
832 Carl V Berry
833 Michael R Daly
838 Charles E Straub

L.
E.
G
R
E
E
N
A
N

INSURANCE

Order Your Newspaper Now
The SOUTH BEND NEWS-TIMES

THE LEADING NEWSPAPER
Every Morning and Sunday, or
Every Evening and Sunday
Call Main 2100

Studebaker Big-Six — The Most Popular High Quality Car

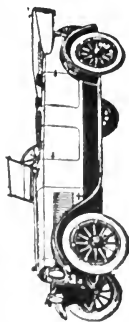

STAPLES-HILDEBRAND CO.

LIME-CEMENT-PLASTER

QUALITY — QUANTITY — SERVICE

206

(1921) R. L. POLK & CO.'S

NINTH—Contd

- 841 Herbert G Imel
- 846 Charles A Huns-berger

Mishawaka av Intersects

- 913 Claude E Lynn
- 921 Ray Boyce
- 924 W Morton Pontz
- 926 Augustus B Brown
- 928 John Graub
- 930 George Carpenter
- 931 Ray P Terry
- 935 Edward F Krill

Vine intersects

- 1004 River Park School
- 1005 Elmer B Fisher
- 1007 Frank Holey
- 1009 Guy F Hiesey
- 1017 Sydney C Clark
- 1023 Carl O Guin
- 1024 Arthur G Guin
- 1102 John L Barber
- 1107 Mrs Flora L Jerue
- 1110 Albert Peterson
- 1120 Charles V Lundstron

Pleasant intersects

- 1205 Harold Krepes
- 1219 Earl E Hardy
- 1224 Emley W Odiorne
- 1226 John L Krieger

NORTH SHORE DRIVE

- EAST** — From 1000 N Michigan east to Niles
- 101 Walter E Bryan
 - 116 Mrs Myrtle Gregory
 - 122 Samuel Krueger
 - 124 Edward W Taylor
 - 140 Alfred E Jones

NORTH SHORE DRIVE,

- WEST** — From 1000 N Michigan west to Iroquois

- 103 Thomas W Slick
- 107 Dr Edwin J Lent
- 112 Vacant
- 113 Walter K Sherman
- 117 Wm G Crabill
- 123 Ward L Mack
- 129 Louis J Smith
- 201 Rome C Stephenson
- 209 Arthur M Russell
- 213 Edgar R Stoddard
- 221 Henry A Hoover
- 229 Miles W O'Brien
- 341 Raymond Huber

NORTH SIDE BLVD —

- From Ninth easterly along St Joseph river to city limits

Twelfth intersects

- 2404 Edward E Schroeder
- 2717 Charles H Reed
- 2719 Lloyd G Brown
- 2725 Theodore Olson

NOTRE DAME AV NORTH

- From 900 E Washington av north to University of Notre Dame

- 112 George Hoffman
- 113 C Fred Kramer
- 114 Paul E Monahan
- 115 Hilbert H Burrell
- Mrs Ida North, cor-setiere
- 116 John C Fox
- 117 George Roessler
- 119 Michael Welch (rear) Kristl & Peters auto tops
- 120 Christopher Kutscher

- 123 Mrs Sarah J Hewitt
- 126 Ernest Hubbard
- 128 Harry Schide
- 136 John Zeidler

Colfax intersects

- 202-14 Coquillard School
- 203 Willard A Isbell
- 207 Andrew Gunderman
- 211 Carl E Pergman
- 213 1/2 Margaret Coffman
- 213 David S Crowel
- 213 1/2 Bert Arnold

Luther et begins

- 220 Louis Marger
- 221 George H McNabb
- 221 1/2 Asa Ford
- 225 Wm E McNabb
- 225 1/2 Richard Young
- 226 Augusta Mendenhall
- 228 Mrs Martha Morris
- 229 Paul Middleton

LaSalle av intersects

- 311 George E H Taylor
- 312 Fred Stone
- 313 Charles A Lamirand
- 314 John W Thomas
- 315 Patrick Kennedy
- 319 Asa Gould
- 321 Hartson Bromley
- 322 Joseph E Archambeaut

Frank C Chamberlin

- 323 John L Bybee
- Ernest Kopp
- 324 Mrs Maude Frick
- 325 Forrest D Clarke, contr
- 327 Raymond Noyes
- 328 George Remmo
- 329 Jesse S Martin
- 330 Roy C Eger

Francis X Villare

- 331 Julius Baade
- 333 Earl Sherman
- 336 Voylg Smith

Mason intersects

- 401 St Joseph Hospital
- 424 Mrs Anna S Ryan
- 426 Henry H J Grenert
- 428 Delbert McNabb
- 430 Oliver Eads

Cedar intersects

- 502 Nicholas J Kramer
- 510 Fabian Luckey
- 512 Raymond Lowe
- 514 Gilbert C Malzer
- 516 Carl Carlsson
- 518 Martin Daane
- 520 E E Murray

Miner intersects

Sorlin intersects

- 602 Charles H Keller
- 605 Mrs Hannah M Talbot
- 612 Wm T Furey
- 613 Henry W Deal
- 617 Mrs Amy Timoney
- 624 John A Grefl
- 625 Edward Sheppard
- 629 Mrs Elizabeth J Belledin

706 Max Eble

- 713 John Mischker
- 716 Thomas J McGrath
- 720 John B Ashburn
- 730 John C Stoney
- 731 Ernest A Peach
- 734 Joseph Williams
- 738 Mrs Ann Williams
- 742 Frank McIntosh
- 744 J & D Rymer, gro

South Bend intersects

- 803 Hose Co No 7
- 804 Mrs Mary A Brehmer

- 806 Otto F Nabicht
- 810 Bernard J Brehmer
- 813 Albert O Pabst
- 814 John L Herman
- 817 Frank J Schumacher
- 824 Wm H Carey
- 830 Charles Dimel
- 840 Vacant
- 841 Thomas Hartford

Corby intersects

- 902 James W Scott
- 903 Boyd R Lower
- 906 Frank Holm
- 907 Edward McNulty
- 915 Wm H Brennan
- 920 Ralph P Wampler
- 922 George G Squint
- 925 August H McCauslin
- 927 Mrs Cecilia Wels
- 931 Michael Torsch
- 935 Kenneth R Wise
- 936 Mrs Mary Coyle

Howard intersects

- 1003 Nathan Zoss, grocer
- 1007 Mrs Margaret Grau
- 1010 Pearl Spangler
- 1011 Frank B Tupper
- 1013 Phillip Robarge
- 1016 Patrick J Kilelea
- 1017 Benjamin G Henry
- 1035 Michael Frain

St Vincent intersects

- 1104 John B Weber
 - 1115 Clara Kline
 - 1127 Michael Kelley
 - 1135 John T Neenan
 - 1136 Louis I Ahlering
- end—University of Notre Dame

NOTRE DAME AV, SOUTH

- From 900 E Washington av south to St Joseph river

- 111 George A Hosler
- 113 Ollie Bridges
- Mrs Minnie Haffley
- 115 Mrs Ida C North
- 115 1/2 Oscar A Helnrich
- 117 Delmer Washburn

Jefferson Blvd intersects

- 209 Owen W Hamman
- 213 Joseph M Cooper
- 215 John S Skees
- 219 Mrs Clara O'Neil
- 219 1/2 John Larkin, photo

Bradley D Boss

- 221 Wesley M Inglehart
- 222 Frederick A Tippy
- 224 Bert H Gerpheid
- 226 Herbert P Hahn
- 228 Martin J Roesch
- 229 Mrs Phoebe Bourdon
- Chauncey H Holcomb
- 230 Wm H Longenecker
- 231 Mrs Christina Schott
- 236 Howard E Marker

Wayne intersects

- 309 John Miller Jr
- 319 Mrs Bridget Doran
- 321 John Miller

Division intersects

- 401 George Cutter Co
- Westinghouse Electric and Mfg Co
- 402 C S B & N I Ry, car shops

NURSERY CT — First

- street south of Mishawaka av east to Twelfth
- 2616 Margaret W Johnson
 - 2617 Earl B Witham
 - 2622 Wm H Fox

HARVEY L. HAGER, Inc.

PLUMBING—HEATING—VENTILATION

"Our work is built up to a standard, not down to a price"

TEL. MAIN 1762

812 W. LaSALLE

Why Worry?
Let The SMOGOR LUMBER CO. Build You A
Home Complete
Cor. Laurel and Division Streets Phone Main 122

SOUTH BEND CITY DIRECTORY (1921)

207

OKA— From 324 N Scott west to Laporte av
 705 Wm E Rollinger
 709 Wes Z Hathaway
 710 Fred A Warkentine
 710½ Clyde Dalrymple
 712 Fred Kagel
 Fred Spromberg
 714 Christian N Trager
 715 Wm Buhler
 718 Edward L Anderson
 720 Fred F Bruce
 721 Israel Slavin
 722 Bert Tobalski
 724 Mrs Mary Hermann
 726 Oliver W Davis
 731 Frederick G Lipke

Cushing intersects

809 John G Pallesen
 811 Joseph Heck
 812 John Sidmon
 815 Joseph A Harringer
 816 Charles Roberts
 819 Mrs Dora Hueblein
 820 John Hively

Cottage Grove av intersects

902 Wm Fuerbringer
 907 Mrs Myra M Blackburn
 908 Henry Seafar
 909 Frank T Raymond
 911 Mrs Margaret Keiner
 912 Fred G Williams
 914 Andrew Schwarz
 915 Gustav Nelson
 916 Andrew Schwarz, gro
 918 Stephen Kompar
 920 Morse Beattie
 921 Charles Olivet
 922 Charles J Blohm
 923 Fred L Craven
 925 Simeon Harrington
 927 Benjamin F Armstrong
 928 Michael Doktor
 929 Mrs Sarah J Rossman
 930 Wm A Norlander
 931 Paul Thielka
 932 Charles F Meiser
 932½ Peter Torok

Sherman av intersects

1001 Swan J Nelson
 1002 Charles Hershgroer
 1004 Morris Klein, grocer
 1007 Mrs Maude Hayes
 Glenn Hardy
 1008 Henry C Swartz
 1012 Edward G Blackgren
 1015 Walter Ecklund
 Mrs Johanna Ose
 1016 Henry K Schwarz
 1017 A Soderberg, snuff mfr
 Anna Soderberg
 1020 Lloyd A Wayne
 1021 John Edstrom
 1024 Oscar E Steiner
 1024½ Mrs Caroline Miller
 1025 Roderick E Richards
 1026½ Wm Robinson
 1028 Magnus Anderson
 1028½ Herley Frazier
 1030 Theodore Holth
 1033 Mrs Lena A Aichele
 1036 Charles A Johnson

Allen begins

1040 Thomas F Coil
 1042 Mrs Cyrena Gartece
 1107 J Richard Peterson
 1109 George W Bosma

OAKLAND — From 1418 Mishawaka av south to St Joseph river
 909 Beecher A Difert
 911 George A Higbee
 913 Edwin O Wolters
 Mrs Catherine Wiley
 923 Shannon Nolen
 931 Newton Pippen
 935 George W Harris
 939 Charles E Felden

Ruskin intersects

1001 Wm Beck
 1005 J Wesley Bennett
 1013 Frank N Stopper
 1023 Thomas Sharkey

Hildreth intersects

1101 Lester Krueger
 John Q Johnson
 1305 Mrs Lina E Smith
 Everett W Hardy

OAK PARK CT — From

1600 Miami, east to Marine
 1119 Otto A Weber
 1121 Wm H Miller
 1127 Harry S Miller
 1143 T Alex Swanson, plater

OAKSIDE, W— From 2700

block, S Michigan, west to Vandalla, R. R.
Main intersects
 217 Ernest D Wendt
 219 Elmer Hively

OAKSIDE, EAST — From

2700 block S Michigan east one block
 116 John Fish
 118 Walter Smith
 202 Milo Prior
 Dewey Freeman
 204 John Freeman
 206 Newton J Bush
 210 Wesley Loane
 212 Redden Kirby
 246 Christian H W Thorn
 301 Louis Galloway
 309 Abraham Keiber
 Wm Kennedy
 Charles Foreman
 Perry Baker
 Thomas Lovell
 Dale Bunch
 Dewitt Holleman
 Earl Wiltfong

O'BRIEN—From 2100 W

Washington av, north to one-half block north of Linden av; recomences at Rupel, thence north to city limits
 115 Mrs Rose Barcza

Orange intersects

201 Stephen Melewski
 209 Charles Sandry
 214 Alexander Selecki
 215 Stephen Szveda
 221 Frank H Hechliniski
 222 Joseph Wrobleski
 223 John Grabarek
 226 Tony Vilgos
 227 Alexander Szabo
 228 George Nemeth
 229 Joseph Takacs
 230 Anton Hoffer
Linden av intersects
 305 Nicholas Kloska
 310 Emery Illias
 311 Jacob Borowski

314 Alexander Sandor
 315 Frank Orban
 317 Joseph Guzca
 318 Stephen Molnar
 319 Wm A Odor
 319½ Robert B Freel
 322 John Grabaz
 326 Stephen Hugiyc
 328 Felix Zebowski
 330 Charles H Walton
 332 Frank Riffle

Florence av intersects

623 John Rajski
 625 Alexander Szaufucht
 634 Mrs Mary Bykowski
 636 Andrew Stefanski
 640 Mrs Rose King
 719 Mrs Mary Bartkiewicz
 721 Anthony Szymkowiak

Lincolin Way intersects

1014 Wm R Jodon
 1017 Ora Clark
 1025 Max Ankerman
 1034 Wm A Ott
 John A Lavinger
 1046 Guy Bennett
 1047 Mrs Mary E Finkenbinder
 1048 Robert Class
 1052 Nelson Anderson
 1054 Joseph J Niebauer

Vassar av intersects

1102 Stephen Klopchiniski
 1103 John E Sluss
 1105 Edgar J Madison
 1113 John Carlson
 1117 Margaret S Schug
 1122 Harry Hubler
 1130 Joseph Nyikos
 1129 Edwin Sluss
 1133 Earl Brown

Humboldt intersects

1205 Joseph D Mike
 1218 Spencer Garlin
 1219 Charles Gasaway
 1230 Mrs Tillie Lindgren
 1310 Sanford L Wendell
 1321 Mrs Alvina Burkhardt
 1325 Peter Sanns
 1326 Edward C Norman

OHIO—From 922 S Michi-

gan, east to High
 110 Mrs Blanche Kay
 112 Jayson M Hill
 113 Webster Rosebaum
 113½ Martha E Jackson
 114 Charles Zeligser
 115 Francis W Metzger
 116 Andrew Haverstock
 117 Clifford V Kingsley
 118 Edmund Palmer
 119 Elmer J Catherman
 121 Chester A Rowe
 122 Wm H Vinnedeg
 123 Jacob Greenwald
 124 Omer H Ball
 125 Jesse Ball
 127 Charles W Miltenberger
 128 Hollice E Swinehart
 129 Mrs Mary Schaeffer
 130 Mrs Marie Moellmann
 132 Edward E Stickler
 133 Ernest G Altner
 134 Hiram Wright
 135 Benjamin F Fetters
 135½ Forrest Riddle
 201 Mrs Margaret Johnson
 202 Paul Schwind

207 S. MAIN

WILLIAM HAPP, REALTOR
REAL ESTATE
PHONE LINCOLN 1571

Rentals

Property Management

BUSINESS PROPERTY
FACTORY SITES

ADLER BROTHERS **Society Brand Clothes**
The Best Men's Store
 107-109 S. Mich. and 108 W. Wash. Ave. **—Since '84—**

THE TUTTLE CORPORATION

BINDERS
LOOSE LEAF SPECIALISTS
PRINTERS
EXCLUSIVE STATIONERS
Manufacturers of OFFICE SYSTEMS.

Phone Main 949
 PRINT SHOP—130 N. Main Street
 119 West Washington Ave.

CHAMBERLIN

METAL WEATHER STRIPS

SINCE 1893—THE STANDARD

THE CORRUGATIONS TELL THE STORY. IF IT COULD BE MADE BETTER CHAMBERLIN WOULD DO IT

South Bend Office: 218 N. Mich. St.
 Tel. Lincoln 6440 Loyal G. Minier, Mgr.

208

(1921) R. L. POLK & CO.'S

- OHIO—Contd**
- 203 Walter C Rakow
 - 204 Wellington Rector
 - 205 Delbert F Kellogg
 - 207 Francis M Edwards
 - 208 Harry P Bast
 - 209 Eric Lonstrom
 - 210 George A Rupe
 - 211 Arthur E Edwards
 - 213 Arthur Hunt
 - 214 John Linsenmier
 - 215 Clem Vinnege
 - 216 Theodore Kreutzer
 - 217 Edgar J Clark
 - 217 1/2 Charles Kugler
 - 218 Ira E Rash
 - 219 Henry Marble
 - 219 1/2 Cecil C Boss
 - 220 Oscar E Batson
 - Mrs Stella Reed
 - 229 Claude Rice, haker
 - Carroll intersects**
 - 302 Mrs Mary J Pratt
 - 307 Zephoe A Williams
 - 308 Joseph C Virgo
 - 309 Charles N Sibert
 - 310 Ernest E Harrell
 - 311 James A Davidson
 - 314 George Klinghammer
 - 315 Mrs Mary Siegreen
 - Columbia intersects**
 - 401 Frank Bosworth
 - 402 Mrs Helen Kenyon
 - Herman A Weir
 - 403 Burton A Ralston
 - 403 1/2 Mrs Nora Stringer
 - 407 John Lavenski
 - 408 Lella Rupe
 - James Whitehead
 - 411 John Cooper
 - Harry E Pellair
 - 412 Lloyd W Harding
 - 413 Norman Burroughs
 - 415 Thomas Gillen
 - 416 Melvin M Altman
 - Fellows intersects**
 - 501 Henry W Striebel, gro
 - 501 1/2 Leon Mahoney
 - 502 Hutch Pickens
 - Martin Dale
 - 503 Otto V Darling, meats
 - 503 1/2 John Pare
 - 505 Milton Helmick
 - 506 Herman Peschka
 - 509 Mrs Mary Burmeister
 - 510 Gustav Toepke
 - 512 Harrison A Powell
 - 513 Mrs Cora Ward
 - 521 Paul A Alutowski
 - 522 John Barth
 - 524 Samuel Freed
 - 525 Wakefield J Duncan
 - 526 David E Glindelberger
 - 527 Homer H Lawson
 - 528 Cecil Kindig
 - 529 Albert A Ackerman
 - Utsh intersects**
 - 601 Jacob L Lichty
 - 602 Henry R Krueger
 - 607 Louis Eckhart
 - 608 Melvin Sweet
 - Arthur L Pisk
 - 610 Charles Morris
 - 612 Wm D West
 - 613 Daniel D Hepler
 - 613 1/2 Henry Wilson
 - 614 Peter Dodd
 - 615 Grant Nye
 - 620 Mrs Anna Kurzhals
 - 622 Milton M Bernbard
 - Marion T Wheeler
 - N Y C R intersects**
 - Marletta intersects**

- 701 Otis B Tennant
- 701 1/2 Charles Smith
- 705 Elmer C Snyder
- 709 Karl Beschedsneck
- 710 Mrs Margaret Oltman, conf
- 715 Wm F Kuehnow
- 716 Cecil J Zerbe
- 717 Reginald G Beauchamp
- 718 Mrs Alvine Unverferth
- 719 Anna Pittman
- 721 Charles Hosimer
- 722 Fred W Meissner
- 723 Wm H Grow
- 725 George Troeger
- 726 Rhinehold Drey
- 729 John O Smith
- 730 Edward D Fisher
- O L I V E, N O R T H—From**
- 2400 W Washington av north to city limits
- 112 Mrs Mary Pachle
- 114 Walter Kyleran
- 116 Wm Majors
- 117 Alexander Hans
- 129 Frank Backiewicz
- 130 Theodore Rafinski
- 131 Walter Przybysz
- 137 Peter Jaworski
- 138 Abraham Goldberg, gro
- Orange intersects**
- 201-3 Chicago Lake Shore & South Bend Railroad
- 222 Mrs Helen Miller
- 232 Edward A Klotz
- 234 Mrs Stella Janiak
- Linden av intersects**
- 312 Jacob Rabin, gro
- 314 Myron Cox
- 316 Henry Jackson
- 318 Rev H Cecil Castle
- 320 Pentecostal Assembly of the World
- 325 Julius Plotkin, gro
- 338 Felix Simpson
- Kenwood av intersects**
- 411 Charles E Ewing
- 413 Frank G Hartwick
- 414 Martin Superczynski
- 418 Stephen Domkowski
- 420 Herman Mathis
- 422 Lionel White
- Bertrand intersects**
- 502 Frank Wiesniewski
- 511 Michael Danilowicz
- 512 Constant Wentland
- 515 Thomas D Walling
- Rogers intersects**
- 613-19 Kaley School
- 616 Catherine Janowski
- Longley av intersects**
- 902 Corey Johnson
- 926 Michael Niemier
- 1028 Mack C Wilson
- 1102 Benjamin Berg
- 1110 Frank E Walter
- 1145 Vacant
- Lincoln Way W intersects**
- 1217 Edwin Engle
- 1232 James Simpson
- 1233 Leonard J Vetter
- 1307 Dennis C Guilfoos
- 1315 Abraham L Clendenin
- 1325 Wm A Young
- 1329 Joseph Eckle
- 1333 Eby F Underly
- 1336 Stephen Stachoski
- 1337 Walter D Canfield

- 1338 Ralph O Hoover
- 1349 Frank W Golder
- 1351 Michael Rudzynski
- 1355 Adiel J Coddens
- Elwood av intersects**
- 1405 Adiel J Coddens, gro
- 1430 Peter Buys
- 1607 Vern Cuffman
- 1609 Elva Anderson
- Hamilton intersects**
- ws James Mack
- 1862 Lewis F Kreps
- 1907 David T Price
- 1924 Vacant
- 1930 David Price
- 2040 Wm Nettlemann
- Winnecon intersects**
- ws 1 n Charles Secum
- 2041 Clarence Brown
- ws 1 s Wm F Shafer
- ws 2 s Robert E Jackson
- cor Charles Solloway
- Wilson intersects**
- OLIVE, SOUTH—From 2400**
- W Washington av south to Ewing av
- 135 Hose Co No 8
- Division intersects**
- 418 Sylvester Prusinski
- 419 Frank Latorinski
- 425 Max Slesinski
- Mack Buchak
- Monroe begins**
- 429 Vacant
- 430 Frank Wozniak
- 432 George Wozniak
- 434 Joseph Robakowski
- 444 Frederick Ewald
- 445 Stephen Jezorski
- 447 Joseph Latosinski
- 448 Andrew Molenda
- Huron intersects**
- 512 John Struzewski
- 514 Michael Manak
- 516 John Jozwiak
- 518 John Hudzinski
- 519 St Adalbert's Polish R C School
- St Adalbert's B M Polish R C Church
- St Adalbert's Polish Hall
- 520 Joseph Deranek
- 522 John Bodork
- Joseph Czuczanski
- 528 John Sniadecki
- Grace intersects**
- Ford intersects**
- 604 Frank Banastewicz
- 608 Alexander J Serbinski
- 608 1/2 Henry Witkowski
- 609 George Kopinski
- 610 Frank Wesolowski
- 613 Joseph Wesolowski
- 616 Frank Nowacki
- 618 Vern Jackson
- 623 Henry Ast, conf
- Ford intersects**
- Poland recommends**
- 700 Anthony Oskard, gro
- 702 John Molenda
- 718 Michael Hechinski
- 729 Stanley Bozinski
- 733 Thomas Pez
- 737 Henry Mahalski
- 738 Thomas Mikolajczak
- 742 Paul Romanowski
- Theodore Sobinski
- Dunham intersects**
- 802 Frank Neuman
- 811 Victor Jozwiak
- Indiana av intersects**

W. R. HINKLE, INC., Distributors

Fordson Tractors
Farm Implements
Repairing

THE UNIVERSAL CAR

223-229 N. Lafayette Blvd.
Bell 2338

American Surety Company of New York

Hugh P. Dunnahoo, Agt., 420 J.M.S. Bldg.

Phone Main 7

SOUTH BEND CITY DIRECTORY (1921)

209

1507 Consolidated Mica Co
1523 John Luke
Dubal av intersects
1731 Bert T Stover

OLIVER—From 1643 Prairie av south to Ewing av
1702 Joseph Berman, gro
1711 Eric W Trappe
Vincent Kirsits
1714 John Vecs
1716 John Hipsak
1717 Frank Sailor
1718 Oscar Gilbert
1719 Joseph Rallo
1724 Vacant

Bruce intersects
1801 Adam Zwissler, uphol
1802 Vacant
1805 Gus Miller
1806 Alfred Fothergill
1809 Carl E Jones
1810 Harry Jaspian
1813 Roy Hemig
1814 Edward Soutney
Wm Young
1817 Charles A Cofield
1818 Wm F Smith

Calvert intersects
2106 Stephen Banich
2118 Stephen Ostavitch
2120 Otis Lehman
2214 John Paritz
2218 Anthony Horvath

ORANGE—From 145 Birdsell west to city limits
1501 Orlando B Jones
1502 Wm Nicholson
1505 Mrs Louise Ash
1506 Michael Paczesny
1507 Mrs Ardella Howard
1508 Silas Wallace
1509 John Jenkins
1511 Wm Lynn
Edgar Bush

Adams intersects
College intersects
1710 Stanley W Laskowski
1712 Andrew Kansinzewski
Jackson intersects
Lincoln intersects
1901 George Gulling
1905 John Poznan
1907 Homer Jones
1911 Cato Paskell
1913 Frank Gubana

Johnson intersects
2013 Joseph Debniak
2021 George Horvath
2023 Gustav Hesse
2025 Bond Young
O'Brien intersects
2102 Henry Burkhart
2106 Stephen Varga
2108 Joseph Podemski
2110 Stephen Nowakowski

Huey intersects
2210 John Palkowski
Saul intersects
2225 George Cooper
Carlisle intersects
2310 Albert Swartz
Olive intersects
2416 Leon G Troczyk
2418 Mrs Mary Buczkowska
Martin Buczkowska
2422 Leonard Katlewski

Fremont intersects
2501 Horace G Vernal
2502 Vacant
2507 George Simon
2511 Samuel C Hite
2514 Wm Chavous

2515 John Elias
2527 Adolph Holloway
Edgar McMorris
Mrs Ada McMorris
2529 James H Wilson
Vernon Stuart

ORCHARD—From 628 S Scott west to Chapin
No houses

OSBORNE—From 800 Lincoln Way E southwest to Miller ct
702 Vacant
705 Clifton M Copeland
708 Ward B Johnson
709 Norman E Lehr
711 Grant Clemans
715 Judson J Merriman
720 James R Henderson
724 Mrs Margaret A Van Evera

George av intersects
803 Christ Hansen
804 Silas H Tasher
806 Clem Holderread
808 Elmer E Giles
809 Mrs Rebecca Webb
810 Carson H Hostetler
812 Fred Corley
813 Mrs Laura Greer

OSTEMO AV—From Tecumseh av west to Iroquois
316 Wm O Harding, roofer
317 Henry J Holmes
320 Rudolph Vrabel
321 Martin E Grand

OTIS—From 2500 Pleasant south to North Side Blvd
1201 Otis Hosler
1205 Len McCoy
1206 Julius P Partell
1207 Earl Conant
1210 Sverre R Larson
1215 Frank F Rynearson
1219 Stephen W Bullock
1220 Arthur Timmons
1238 Wm F Lightner
1310 Arthur Hull

OTTAWA—From 1335 Lincoln Way E south to N Y C R R
1512 Frank A Curran
1517 Chester E Bussert
1518 Lester L Rice
1518 John J De Lawter
1520 John D Metz
1521 Lewis O Boyer
1522 Harold Dagneau
1525 David O Johnson
1528 George Milbourn

PAGIN—From 1314 Hine north to Linden av
203 Thomas Tidwell
204 Anton Czermuszewicz
205 John Robison
209 Theodore Nickolay
214 John Tschida
215 Frank Woltman
217 Gregory F Janowiak
218 Marion C Call
221 George Kalmar
222 Ernest Vargo
225 Joseph Molnar
226 Louis Gulyas
Andrew Gruber
229 Stephen Vuckicz
230 Frank Papai

233 Mrs Agnes S Segety
John E Cobert
234 John Soltze
237 Michael Wartha
240 David Burton
241 Frank Ripco
242 Frederick Bruce

PARALLEL—From one-half block east of Adams in 300 block west to N Grant

1514 John Jankowski
Frank Nowakowski
1520 Frank Mindykowski
1524 Jacob Turczynski
1526 Stanislaus Malicki
Adams intersects
1606 Daniel Heltzel
College intersects
1710 Jacobson Peterson
Peltz & Kauker, warehouse

Jackson intersects
Brookfield intersects
1905 Hans W Nelson, coal
1907 Forrest J Crowel
Samuel J Harker
1909 Wallace Hayes
1911 Wm A Coker
Johnson intersects
2014 Joseph Radecki

PARIS—From 1200 S Michigan east to Fellows

112 Wm W Meyer
114 Eugene Ullery
118 Ira B Mishler
119 Mattie Blockburger
121 George F Kiefer
122 Harry Greenblatt
Clifford Lehr
123 Wm A Ehrich
124 Timothy Hartstein
125 Milton Leister
127 Henry C Eckler
128 Roy E Reeder
129 Calvin S Black
131 Harley H Firestone
132 Sylvester Lahey
136 George S Gall
138 Phocian C Rhoads
139 Christian Walz
140 Harry O Campbell
145 Basil Boss
146 Benjamin E Yarger
147 Peter Novis
Henry Knowles
148 Peter Oberly
201 Roy A Pouter
202 Wm A Groshans
203 Cyrus W Zehner
206 George F Steele
Howard R Steele
210 Wm R Boss
211 Clyde E Williams
213 John W Carskaddon
216 Mrs Rose A Fields
217 Henry Bahde
220 Meyer M Friedman
221 Carl Jahnke
222 Mrs Malissa Lowrey
225 David H Zellers
226 Elmer D Rex
229 John C Winkler
230 Mrs Bertha Wegner
Harold P Rausch
230 1/2 John R Day
232 Homer Barron
233 Louis J Steinkohl, gro
233 1/2 Louis J Steinkohl
236 Samuel Weiss
238 Walker F Place

**Real Estate
Homes Exchanged
For Rent Money**

HASTINGS
REALTY CO
INCORPORATED

Hastings Bldg.
Ground Floor
218 N. Michigan St.
PHONE LINCOLN 6440



**DRY CLEANING
RUG CLEANING
HEMSTITCHING
PLEATING**

**Phones
Main 709
108 W. Colfax Ave.
231 E. TUTT ST.**

ASSOCIATES INVESTMENT COMPANY

We Buy Automobile Paper
From Reliable Dealers

WE BORROW MONEY. 8% Paid on Term Loan; 6% on Savings.

Withdrawals Without Notice.

Assets—One-Half Million

THIRD FLOOR FARMERS TRUST BLDG.

BOTH TELEPHONES

"SHIP BY MOTOR TRUCK"

RAINBOW TRANSFER COMPANY
LONG DISTANCE HAULING

Phones: Main 2750, Lincoln 5350

535 S. TAYLOR ST.

210

(1921) R. L. POLK & CO.'S

PARIS—Contd

- 238 1/2 Fred Schmock
- 240 Herman Petzold
- 241 Alvin L Hire
- 243 Wm N Thomas
- Carroll intersects**
- 304 Ralph B Brillhart
- 307 Edward Ulmer
- 307 1/2 Edward F Ulmer
- 308 Goldie Thomas
- 309 Wm J Callantine
- 310 Walter Ewald
- 311 Edward Workman
- 312 Cassius L Miller
- 315 Thomas Sykes
- 316 John Kirkham
- Columbia intersects**
- 402 Mrs Nellie Coughenour
- 405 Ralph Anderson
- Alonzo Love
- 406 Fred D Wiley
- 407 Isaac N Babcock
- 407 1/2 John Melsner
- 408 Charles G Lang
- 409 Henry A Brinkman
- 411 John A Hostetter
- 415 James H Pierce
- 416 Rev John W Clark

PARK AV.—From 323 W

- Navarre north and northwest to Riverside dr
- 601 Christopher Fassnacht
- 607 Homer E Fassnacht
- 608 Horace W Fox
- 610 Carl W Ginz
- Sibley pl intersects**
- 613 Oren G Huff
- 616 Carl L Hibberd
- 617 Samuel Borough
- 618 Charles J Stahl
- 619 Harry R Jones
- Henry A Pershing
- 620 Gilbert W Junklin
- 622 Arthur G Rumpf
- 623 John W Paxton
- 624 Henry M Harper
- 626 George Harrop

Lamont ter begins

- 706 George H Wheelock
- 710 Mrs Emma DuShane
- 715 Lester G Diamond
- 720 Claude Geyer
- 721 George C Spencer
- 723 James F Cole
- 725 Edward W Crouse
- 730 John J O'Brien
- 734 Joseph M Rose
- 738 Ulysses G Manning

Mantou pl begins

- 801 Hewlett J Davis
- 803 James L Wilson
- 804 Clarence E Lee
- Orenton J Douglass jr
- 809 Artemus W Fisher
- 813 Christian M Sorensen
- Fred R Miller, ins
- Charles Smock
- 815 Franklin M Boone
- 816 Walter W Schneider
- 817 James W Camper
- 819 Nelson L Jones
- 820 John G Yeagley
- 821 F Curtice Koons
- 827 Arthur G Keltner, contd
- 828 Mrs Inez M Cutter
- 830 Lawrence E Barter
- 831 Orange S Deal
- 831 Clinton C Tiedemann
- 835 Henry S Badet
- 838 Mrs Daisy L Reilly
- 838 1/2 Robert J Elliott

840 James J Macquire

- 841 Oliver D Kise
- 843 David W Tucker
- 844 Albert W Frederick
- 845 Theodore P Moyer
- 846 Rollo G Page
- 851 Charles T Goeway
- 855 Frank S Chrisman

PARKOVASH PL — From

- 1300 Tecumseh av west to N Lafayette
- No houses

PARRY—From 1000 E Division south to St Joseph river

- 403 Sherman Metzger
- 404 Plotkin Bros, gro
- 411 Mrs Susan J Phillips
- 414 Wm Huss
- 415 Mrs Anna E Sommerer
- 419 Frank Morra
- 421 Edward Tuhulka
- 425 Nelson C Woodcox
- 429 Laurence Fluegel
- 431 Edmond L Foster
- 433 Otto Mutzl
- 501 Ralph Acita
- 509 Herman Scope
- 517 Andrew Troeger
- 519 Frank H Emery
- 521 Raymond A Heyde
- 527 Mrs Elizabeth Rieder
- 531 Edward H Hupp
- 535 John Bruggner
- 550 Mrs Mabel Miller

PEASHWAY AV — From

- 1200 Leeper av east to limits
- 119 Clyde Taylor
- 130 George H Cheney
- 201 Mrs Mary S Teel
- 302 August E Jahnke
- 305 Anselm Burkart
- 406 James W Bryan
- 409 Clyde A Portman
- 414 Howard M Hagedorn

PENNSYLVANIA AV

—From 1228 S Michigan east to Miami

- 111 Frank Burger
- 134 Valentine Nye
- 116 Frank Richendollar
- 117 Edward Baker
- 118 Wesley Belcamp
- 121 Wesley C Huggart
- 122 John Austin
- 122 1/2 Wm L Gintner
- 124 Sampson C Lung
- 125 Alfred Schrader
- 126 Ora A Spaid
- 130 Samuel F Wiedman
- 131 Noah D Shirk
- 133 Frank O Beckner
- 134 Mrs Rose Schlarb
- 134 1/2 Gabriel Neldo
- 138 Elmer K Reed
- 139 Donald J Riddle
- 141 Ira W Plough
- 147 Orville R Trowbridge
- Fred R Green

St Joseph Intersects

- 201 Oliver M Hartup
- 203 David Morgan
- 205 Joseph A Kitson
- 206 Richard A Wazenger
- 206 1/2 Edward Foxwell
- 209 Frank Rodgers
- 210 Frank Barkley
- 213 Ernest Maflitt
- 214 Lawrence N Bunch

217 Charles R Gearhart

- 218 James R Wharton
- 221 Henry A Whitmer
- 222 Ralph C Batty
- 223 John A Whitmer
- 226 John W Waddill
- 230 Henry Hullingner
- 234 Jonathan Busenburg
- 235 Harry T Houtz
- 242 George F Kohli

Carroll intersects

- 301 Oliver E Fries
- 302 Virgil Nash
- Wm Butler
- Forest Novis
- 306 Hiram K Rose
- 307 Julius Kurzhals
- 309 Wm A Ewald
- 310 Harold B Winchell
- 311 John Roney
- 312 Samuel W Miller
- 314 Daniel M Beckner

Columbia intersects

- 401 Frank Kuespert
- 402 Cecil E Bennett
- rear Auto Market
- 410 Arthur L Visser
- John Borse
- 413 Charles H Swartz, gro
- 414 Ernest R Hetzel
- 416 Frank B Neher

Fellows intersects

- 501 Charles E Smith
- 502 Wm Wilkewitz
- 506 Victor D Elick
- 507 Henry W Slater
- 509 Loren F Riddle, well driller

- 510 George W Kinzie
- 513 Charles D Fansler
- 515 John Pendl

Netzel et intersects

- 516 Russell Stapp
- 517 Harold W Jackson
- Family Dairy
- 518 Wm H Beese
- 521 Leander Annis
- 522 Chasteen Crow
- 526 Louis I Arnold
- 527 Robert Buschatz
- 528 Orin Sisco
- 530 Free Methodist Church

Rush intersects

- 601 Mrs Catherine Payne
- 601 1/2 Guy Shaner
- 605 Mrs Blanche Wyland
- 606 Wm M Gordon
- 607 Jesse J Heltzel
- 608 Walter Hill
- 611 Wm S White
- 615 Worth B Cassel
- 618 John W Shirk
- 619 Lodge Niezgodzki
- 619 1/2 Glen F Miller
- 620 James E Moore

Whiteman et intersects

- 621 John Anderson
- 622 Peter Schaubroek
- 623 Clarence A Sholly
- 625 Foster T Ostrander
- 631 Ralph P Matthews

Marletta intersects

- 701 Christian Zimmer
- 706 George J Kramer
- 710 Gottfried Marohn
- 713 Roy H Gillen
- 716 Mrs Eva L Dolph
- 717 John H Kellar

Hoffman et intersects

- 718 Elmer C Beckner
- 722 Clarence W Hushover
- 726 Mrs Rosetta Striver
- 729 George Schang

INTER-CITY TRANSFER COMPANY

GENERAL FORWARDERS AND DISTRIBUTORS

STORAGE, 200-204 E. Jefferson Blvd.

Both Phones 2131

MICHAEL I. NIEMIER

1505 W. Division
Phone Lincoln 1802

Agency

Manny Furnace
SHEET METAL WORK
EAVE SPOUTING, ROOFING
CORNICES, ETC.

SOUTH BEND CITY DIRECTORY (1921)

211

Chandler
Six

F. L. MENDEZ & COMPANY, Inc.
Automobiles and Accessories
217 E. Jefferson Blvd., Cor. Lincoln Way East. Phone Lincoln 1693

Cleveland
Six

730 Michael Matern
732 Leo J Hunt
733 Larry J Bojewicz

High Intersects
802 Shidler Bros Mfg Co, tables

1008 Herman G Kruggel
1010 H G Christman Co, barn

PERSHING — From 2119 Portage av west to city limits
No houses

PHILIPPA — From 2300 W Division south to G T & W Ry, recommences at Indiana av, thence south to Highland Park

414 Louis Szabo
415 Paul Zmysto
417 Stanley Kubiak
418 Anthony Smidzinski
421 Stanley Rzeszewski
422 Andrew Olejniczak
425 Frank Kilton
426 John Szynski
429 Frank Urbanski
430 Simon Izban
434 Stephen Janiszczak
437 Stanley Katus
438 Stanislaw Kapalczynski

439 Martin Grzeszczak
441 John Graczyk
443 Frank Szajko
446 Leo Mrozinski
448 Felix Buziak
449 Isaac Kuchirski
450 Joseph Wengenka
451 Stanley Szaifrak
454 Ignacy Kazmierczak
455 John Kruk
458 Joseph Makowski

Huron Intersects
501 John F Klaybor
505 Mrs Rose Kielton
506 Peter De Paepe
509 John Zagrzewski
510 John Jagodka
Joseph Zalewski
511 Joseph Moskowsinski
517 John Wrzeslen
521 Clement Piecuch
522 Martin Rogoska
525 Michael Hudak
526 Frank Katus
529 John Kopczynski
Edward Galcz
Stanley Stefaniak
536 Frank W Lisek
601 Jacob Lipinski
605 Lawrence Pelencner
608 Stanley Muszynski
609 John Drabecki
610 George Mantich
613 Felix Matuszewski
614 Frank Drzewiecki
617 Michael Chrobot
Stephen Wozniak
618 Wm Pietraszewski

Ford Intersects
706 Rene Meuleman
709 John Manuszak
710 Alexander Krzyzewski
713 Antony Goszkiewicz
714 George Piatek
717 Ignace Splawski
718 Joseph Olszewski
719 Leo Holeczynski
Martin Szymanski

722 Charles Pawelski
Benjamin Ross
724 Rene De Cock
Theofil Vande Walle
Raymond Boerre

725 Joseph Borowski
733 Lotte Jozwaki
737 Wm S Lodyga
750 John Sieczwaki
752 Joseph Rachwalski
758 Stephen Buszkiewicz

Dunham Intersects
801 Konstanty Skrzypiec
805 John Wadzzyk

PINE — From 902 Napier south to N Y C R R
307 Joseph Nowak
313 John Buall
314 Mrs Elizabeth Kobor
315 Wm Banach
316 Charles A Johnson
317 George Balogh
319 Joseph Toth
321 Alexander Nagy

Division Intersects
406 Michael Horsany
410 John Machielska
411 August Landuit
412 Frank Zukowski
413 John Tschida
414 Lillian Jagmin
415 Balthasar Bleich
416 Anthony Rapela
418 Mrs Louise Van Hoke
419 Anthony Guzikci
420 Alexander Urban
421 Joseph Bangor
421½ John Mayor
422 Emil De Vos
425 Charles Kovatch
426 Wm Miller
427 Frank Szabados
429 George Horvath
430 Frank Twiza
432 John Madarasz

Honore Intersects
505 Andrew Rossman
507 Andrew Katt
512 Joseph Dziubinski
513 Stephen Czilli
516 John Jagadies
517 John Nemeth
518-24 Warner Warehouse Co
521 Lotte Kolczynski

PLACE CT — From 318 S Lafayette east one-half block
215 Addie Reade
216 Mrs Emma M Hunt
John M Willyard

PLEASANT — From 1200 Fifth east to Nineteenth
2010 Edwin Steele
2024 Wm Dolson
2028 Mrs. Maria Loy
2102 Charles J Erway
2104 Charles J Erway, gro
2120 Joy O Young
2124 Peter Goethals
2136 Andrew J Lundberg

seventh Intersects
2220 Daniel W Lightner
Eighth Intersects
2311 Vacant
2315 Albert G Wedel
2319 Vance Leonard

Ninth Intersects
2418 Axel W Johnson
2427 Lloyd C Love
2429 Stephen A Bullock
Tenth Intersects

2510 John J Joyal
2514 Charles P Krutz

Te-fifth Intersects
2602 Seth S Stockman
2604 Ervin J Boochee
2610 David Boatman

Thirteenth Intersects
2717 John D Moltz
2917 Clifton L Kinch
3002 Delbert E Rensberger

Fifteenth Intersects
3010 Charles L De Buck
3015 Willard Flowers
3021 Harold Smith
3024 J Milton Yager

Sixteenth Intersects
3106 Maben C Reed
3115 Elmer S Carmean
3121 Levi Flowers

Seventeenth Intersects
3202 George F Hoover
3224 Wm G Schmidt
Eighteenth Intersects

3308 Arthur Spennetta
3310 Henry Lehman
3314 Elza C Frederick
3315 Jasper Barnes
Eken Bretnell
3319 Joseph W O'Bryant
3321 Otto H Brant

POKAGON — From Tecumseh av east to M C Ry
110 Oliver H Sweltzer
118 Guy M Johnson
310 Herbert I Weber
415 Henry B Froning
419 Alexander Kubiak

POLAND — From 726 Webster west to C I & S tracks, recommences at S Olive, thence west to city limits

Webster Intersects
1306 Mrs Mary Rachmadzinski
1310 John Jachimak
Wm Pulaski
1311 Wm Pieszak
1313 John Strozewski
1314 Frank Mindykowski
Michael Dolniak
1317 George Bonek
1320 Mrs Josephine Cholewczinski

1321 Anthony Kowalski
1322 Mary Niespodzizana
1324 Vacant
1325 Vincent Chmiel
1326 Edward Gorzynski
1329 Casimer Dalke
1331 Ignatz Przystas
Walter Wroblewski
1332 Frank Hudak
1333 Michael Kubiak
1334 Frank Kitkowski
1338 Michael Koteras
1339 Wm Nowicki

1341 Stephan Kaczmarek
1342 Ignace Skwiat
1343 S Martin Stachowiak
1344 Mrs Elizabeth Cserpes
1345 Peter Wilczynski
1347 Mrs Rose Madarasz
1349 John Cichoicki

Walnut Intersects
Harris Intersects
1503 Jacob Niemier
1505 Andrew Kazmierczak
1506 John Hans
1508 Peter Jozwiak
1511 Edgar Naughle

CONSULT THE Classified Business Lists IN THIS DIRECTORY
IF YOU WOULD FIND WHAT YOU WISH TO BUY

PROBABLE GOOD ARE BOUGHT AND SOLD THROUGH THE CLASSIFIED BUSINESS LISTS OF THE DIRECTORY WHICH ARE GIVE THE BEST RETURN ON INVESTMENT

Phone
Lincoln
5819

FOR QUICK SERVICE AND GOOD MULTIGRAPHING
PROOF ALWAYS FURNISHED
WORK CALLED FOR AND DELIVERED
BETTER PROCESSED LETTER SERVICE

South Bend, Indiana

Room 204 Citizens' Bank Building



W. R. HINKLE, Inc.

SALES ROOMS AND SERVICE STATIONS
223-229 N. Lafayette Blvd. Phone, Main 2338
Lincoln, Way E, Branch, 144-148 L.W.E. Main 2804
—BRANCHES—



MISHAWAKA (1921) R. L. POLK & CO.'S NORTH LIBERTY

- POLAND—Contd**
- 1512 Stanislaus Kuczman-ski
1515 Mrs Josephine Graczyk
1516 Joseph Niemier
1519 Agnes Graczyk
1520 Stanley Galecki
1520 Stephen Mikolajczak
1522 Walter Bogonia
1523 Joseph Blaszczak
1524 Stephen Krupnik
1525 Telesfor Roczyn, shoemkr
1526 Nicholas Krojniejszy
1527 Mrs Anna Roszyk
1528 John Janiszewski
1530 Stanley Gregarowicz
1542 Frank Janiszewski
1546 Andrew Kurlowicz
1548 Anthony Tanchius
- Kosciuszko intersects**
1602 George Krawkowski
1606 Louis Watkins
1610 Frank Kozek
1620 Larry Laskowski
- Pulaski intersects**
Jackson intersects
Brookfield intersects
Grant intersects
Warren intersects
Carlisle intersects
Phillipa intersects
Oliver intersects
- 2415 Frank Klosowski
2416 Stanley Palka
2418 Joseph Przewstwor
2422 Leon Ciesielski
2426 Nicholas Wesolewski
2502 Wm Cholewczynski
Michael Zmyslo
2506 Frank Dembinski
2507 Frank Gotowka
2510 Walter Przybyski
2514 Casimir Wiecezorek
- Mende intersects**
2613 Michael Placki
2626 Joseph Wojniak
- POLK, NORTH—From 117**
W Washington av north
to W Colfax av
230 White Welding Co
- POLK, SOUTH—From 118**
W Washington av south
to W Jefferson blyd
118 Clarence H Elliott,
billiards
- PORTAGE AV—From 500**
W Navarre northwest to
city limits
- 605 Richard Elbel
609 John A Stockley
610 Jack S Young
611 Winona Dodd
612 Francis Hoyer
614 Emil H Reyer
615 Frank J Hiss
617 L Walter Harter
620 Junie Armstrong
621 Mrs Bessie B Hollar
622 Charles C Lee
623 Carl G Fries
624 O Edward Anderson
626 John M Essington
627 John A De Lewry
628 A Leonard Rhodes
629 Alexander Thilman
630-32 Oscar Prepan, gro
Fred J Howard, meats
632½ Mrs Pearl Eubland
Lindsey begins
- 701 Hose Co No 6
702 Wm G Hintz, drugs
702½ Wm G Hintz
706 Mrs Matilda Welch
710 Alton A Clark
Larue H Wert
714 Raymond A Hamilton
719 Mrs Margaret Heil
Charles Berlow
- Leland av intersects**
Logan begins
- 724 Gertrude B Chamber-lain
725 Oliver J Peltier
727 Harry D Smith
733 Clarence A Searer
735 Herman E Ries
739 Mrs Harriet J Dixon
740 Edmond Ruple
741 Mrs Sarah T Curtis
743 David P McKee
- Swett ends**
748 Edward L Hand
Arthur Moon
750 Paul Prass
756 Henry A Greehn
756½ George B Davis
759 Charles Borts
- Van Buren begins**
760 Mrs Helen M Gar-wood
762 Elliott J Hopkins
764 Eugene P Howe
768 Hollis C Cover
801 Edward A Smith
802 Milo K Miller
803 Donald L Elbel
804 Victor S Walther
807 Charles Hobbs
808 Daniel Painter
811 Wm B Beecher
812 Herman D Herrod
816 Schroey Sash & Screen
Factory
- 817 George R Davis
821 George Landgraf
823 Henry Reed
827 Max Cooper, shoemkr
832 Edward S Burgoyne
834 Wm G McMannis
- Cushing ends**
Standard Oil Co Serv-ice Station
- Rex ends**
902 George E Cimmer-man, drugs
902½ Eliza Stuek
904 Charles H Laird, gro
904½ Bert G Beistle
905 Frederick W Busse
906-18 Busse Baking Co
907 Nels Holmberg
907½ Anton Wegenke
909 Charles A Geyer
913 Mrs Elizabeth Ent-zian
Michael Goetz
919 Elizabeth Entzian
920 Wm F Keefe
923 Mrs Caroline Langen-bahn
924 Charles L Hollowell
925 Samuel Mosisman
928 Allison Miles
- De Mande av intersects**
Cottage Grove av ends
California av intersects
- 1002 Maxwell N Couter
1005 Beecher & Whitmer,
gro
1006 Elmer C Thompson
1010 Mrs Mary C Hoffman
1014 Christian O Hans
1015 Harry L Darry
- 1017 Mrs Iona Badman
1018 Edward C Byrne
1021 Frederick L Axtell
1021½ Emil Wraase
1022 Wm S Woods
- Golden av intersects**
1023 Marion G Boyer
1025 Mrs Minnie Flagg
1026 Brayton Hacka-thorne
1039 Otto A Carpenter
1040 Mrs Margaret S Knoblock
1043 Wm H Hillman
1047 Mrs Minnie Taube
1051 Arvid C Tuveson
1052 John H Zuver
1054 Harvey F Rostiser
1055 Edward F Vogt
1058 James A Mogle
1059 Henry A Smith
- Vassar av intersects**
1102 Fred A Swingendorf
1106 Robert W Gipson
1110 Guy McMichael
1114 Ladislaus S Bezkie-wicz
1118 Clem K Kuehne
1127 George H Voedisch
1128 Charles M Eisenbeiss
1134 Charles H Whitmore
- Yukon av ends**
1135 Wm R Hinkle
1137 Frank Litznerski
1141 Fred P Downing
1142 John W Roberts,
cheese
1145 Byron E Miller
1149 Shepard J Crum-packer
1153 Walter R Paffenbach
1155 David A Boswell
- Humboldt begins**
Hudson av ends
- 1210 Francis S Kline
1214 Vacant
- Angela av ends**
nw cor South Bend Boiler
Works
1217 Stanley H Bagg
1226 Harry J Aldworth
1230 Eugene C Bird
1231 Harry N Austin
1232 Lowell B Curwin
1234 Raymond V Welbourn
- King ends**
1345 Mrs Florence Muessel
1405 T Guy Swero
1410 Joseph Ferro, gro
1418 Herbert S Porter
1420 R M Kinyon & Son,
gros
Ross M Kinyon
1421 Harry Polls
1426 Joseph Ferro
- McCartney ends**
1431 Charles Fenska
1505 Rodger Fenska
1506 George G Osborne
1510 Mrs Lillian Nussahrt
1511 Harry Polls, sand
Polls & Lichten, coal
Roger Fenska, gro
1518 Ira V Green
1520 Wave B Agler
- Queen ends**
1603 Vacant
1620 Wm N Wittner
1628 Oliver J Wittner
Kinyon intersects
1702 August J Meyer,
florist

PREST-O-LITE BATTERIES

ATWATER-KENT IGNITION ZENITH CARBURETORS
A. W. PETERSON, Factory Distributor
323-325 SOUTH LAFAYETTE PHONE MAIN 4763

CITY LUMBER COMPANY

BUILDING MATERIAL

Phones: Lincoln 1466 Main 676

Cor. Broadway and Lafayette

SOUTH BEND CITY DIRECTORY (1921)

213

1721 Aloy Besinger
1722 Landis H Wirt

Keller begins
Rose ends

Stocker pl begins

1817 Roy M Shambleau
1828 Wm D Rettic,
nursery

1833 George B Beitner
Beitner ends

Thompson begins
Hamilton begins

1933 John F Rennoe
2009 Francis M Jackson
2025 Bruno Nehrling

Pershing begins

2119 Charles E Brinley
2156 Wade Hardy
2158 John J Wollpert

2159 Arthur Cissne
2202 Wm L Owen

2205 Emil E Hawkinson
2407 Mrs Nannie A Barker

2412 Elwood S Sayre
es Reginald Williams

2502 George H Stouffer
South Bend Highland
Cemetery Assn

Riverview Cemetery
South Bend Highland
Cemetery

PORTAGE CT—From 768
Portage av east to Ash-
land av

703 Christian H Fischer
Ethel Batteiger

714 Raymond A Hamilton
716 Mrs Pearl Fleck

PRAIRIE AV—From 539 S
Taylor southwest to city
limits

South intersects

608-30 Studebaker Corp,
skeln works

615 Hoosier Wholesale
Grocery Co

Pears-East Co, grain
619 Standard Oil Co, fill-
ing station

Scott ends

737 Samuel H Feingold,
confr

739 John W Rogers
Clyde N Luke

747 Wm A Soos
soft drinks

Durham begins

803 Harry L Wilson
806 Louis Medow, gro

807 Paul Hertel
808 Vacant

809 Judd R Hoag, restr
810 Steven Gergacz, soft
drinks

Tutt intersects

813 Valentine Gnoth
817 Louis Nemeth
Michael Szalsi

821 John Pafai
823 Frank Hegye
Otis Block

Jacaulth et begins

824 John M Sabarniak
829 Peter Fabula
Harry B Rowe

831 Frank Papprocki
837 Albertina Woltmann

845 Veronica Konzen
849 Clinton Hungerford

851 Andrew Manus, soft
drinks

Sample intersects

901 George Gergacz, soft
drinks

907 Mrs Anna Strandberg
909 Andrew Koches

913 Michael Strantz
1002 John Graczol

1006 Nicholas Medich,
confr

1013 Peter Chizar
1015 Michael Kantar, confr

Chapin intersects
Gurst intersects

1108 George Lesczynski
1120 Vacant

1124 Joseph Radkovich
1128 Julius Tornyo

1132 John Joo
1136 John Zrinyi

Cataipa av intersects

1301 Paul and Eli Medick,
soft drinks

Andrew Petroff, lunch
room

1305 Paul Medick
1309 Charles Orban jr, soft
drinks

rear Charles Orban
1313 Stephen Tazekas

Carl D Helmick
1317 Frank Borsody

Leon et begins
Keuble av begins

1402 Joseph Kocsis, soft
drinks

1426 Joseph Kocsis, oils
St J S B & Sou Ry inter-
sects

1501-11 Iwan Bros, hdwe
specialists

1504 Joseph M Weber,
blksmith

1512 Paul Jonas
1518 John Gyurgyik, coal

1522 Mrs Josephine Pina-
skевич

1524 Mrs Mary A Konzen
1534 Emery Tomasi

1536 Louis Tomasi

Indiana av intersects

1601 Fred Miholic, soft
drinks

1604 James W Skiles
1606 Warren Smith

1610 Paskin & Paskin, gros
Jacob L Paskin
Meyer Paskin

1612 Paul Kaplan, dry gds
1614 Charles Gampel

1615 Anthony Semeleker,
baker

1618 Gustave Coene
1620 Thomas Rumsey

1622 Peter Dhazez
1631 Teofil Bednarowicz

1632 Joseph F Sommer
1635 Vacant

1636 John L Eggleston
1639 Edwin L Perkins

1643 Adolf I Iwan

Oliver begins

1717 Charles Lochmandy
1721 Charles A Swanson

1722 James M Sheetz
1723 Frank Kalicki

1724 Vacant
1728 John Gerschoffer

Stephen Calmar
1729 Mrs Julia Baronyai

1731 Camiel Hertoge
1732 Homer H Hunt

1733 Basil VanderHcyden
1735 Paul Miszaros

1736 Charles Gliedy

1737 Casimir Luzny
1739 Michael Wispinsky

Webster intersects

1745 Louis Cabliener
1749 Frank B Espich

1767 Augustus Darr
1775 Vincent Kovalowski

Swygart intersects

1801 John Gruber, gro
1809 Stephen Gorky

1811 John Clupinski
1817 Mrs Lorinda E Swy-
gart

Walnut intersects

1835 Michael Lunk
Morris begins

1915 Frank S Perkins, sand
1920 Walter M Robinson

Gertrude intersects

1932 Joseph Vertesich
1952 Michael Menyhart

Glenn begins

1971 Edward B Perkins,
cement blocks

1972 Stephen Ile
1989 John S Laiver

Brookfield intersects

2017 Charles H Eldred
2018 John O Kovatch

2020 Samuel Hesler
2023 George W Holland

2024 Wm Kizer
2026 Fred Holland

2038 Robert George
2040 August Engstrom

2042 Brunjung Helmer
Grant intersects

2101 Robert Watts
2102 Lucinda Whiteman

2142 Wm H Kreps
Evling av intersects

2201 Ora C Jackson
ss Oliver B Keene
ss Rockhill School

PRAST — From 900 John-
son west to Huey
No houses

PULASKI — From 1700 W
Division south to city
limits

409 Frank Niezgodski
411 Leon Kalicki

415 Henry Claeys
416 Wm Pukis

417 John Nowicki
Joseph Otolski

418 Frank Malkowski
419 Sylvester Dalkowski

422 Albert Strangreziak
430 Ignace Wojciechow-
ski

436 Anthony Zmudzinski
437 John Bonk

438 George Elias
441 Mrs Josephine Kar-
bowski

442 Vincent Zmudzinski
445 John Klosinski

Antoni Sroda
446 Joseph Bilski

Andrew Dyomeak
448 Anthony Brown

449 Leon Klemnic
John Malazek

451 Peter Kokot
452 Alexander Dobski

454 Annie Waelaesi
Huron intersects

501 Ignace Szczechowski
502 Vincent Jastrzemb-
ski

507 Joseph Kupawski

Tinken, Hyatt,
New Departure
Bearings

HAGEDORN & WEBSTER

HARLEY-DAVIDSON SERVICE CENTER
BEARINGS SERVICE DISTRIBUTOR

216-222 E. Jefferson Blvd.

GOODYEAR
TIRES

Order Your Newspaper Now
The SOUTH BEND NEWS-TIMES

THE LEADING NEWSPAPER

Every Morning and Sunday, or
Every Evening and Sunday

Call Main 2100

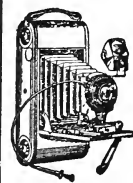

A U L T

Camera
Shop

122
S. Main
St.

Kodaks

Photo
Supplies

Developing
and
Printing

Albums

C. H. DEFREES COAL AND COKE

CEMENT, LIME and CLAY GOODS, MASON'S SUPPLIES

315 S. Taylor Phone: Bell 279, Home 5279

214 (1921) R. L. POLK & CO.'S

PULASKI—Contd
 509 John Stajkowski
 510 John J Olejniczak
 512 Joseph Walarski
 514 Edmond Huijs
 518 Andrew Hoffman
 520 Joseph Tavernier
 521 Joseph Maternowski
 522 Frederick Ranschaert
 523 Anthony Kapsa
 525 John Zalas
 Vincent Deranek
 530 John Sieslik
 534 Louis Vande Veire
 534½ Alfons De Loof
 535 George Zmudzinski
 536 Basil Christian
 601 Frank Sieradzki
 602 Mrs Rose Buysse
 604 Edmund Buysse
 605 Frank Walorski
 606 Peter Nemeth
 609 Paul Bykowski
 612 Ignace Debczynski
 Ignace Stachowiak
 Walter Ruskowski
 John Rozwick
 613 Mrs Mary Kwiecinski
 614 Michael Hoffman
 Constant Sidorowicz
 617 Anthony Wisniewski
 618 Michael Derzinski,
 soft drinks
 Michael Lodygo

Ford interests
Dunham interests
 805 John Cebart, meats
 809 Walenty Chlebek
 811 Jacob Swiatowy
 815 Valentine Wieczorkowski
 816 Alexander Granz
 819 Matthew Moskwinski
 822 Ladyslaus Nowicki
 824 Frank Swartz
 825 John Moskwinski
 827 Frank Pulaski
 828 Thomas Modracki
 831 Jacob Wlodarek
 832 Joseph Kazmierczak
 Arthur Odor
 835 Wladyslaus Sniadecki
 836 Krusinski Frank

QUEEN — From 1600 Portage
 av east to unplatted territory
 1105 Wm F Mischke
 1124 George S Dallman
 1125 Mrs Mary A Curran
 1134 Hubert D Taylor
 1135 Roscoe Barnum

Blaine av Interests
 1201 Frank Foster
 1202 Charles C McCormick
 1217 Judson D Shanahan
 1219 Coral Hoffman
 1225 Wm Swank
 1226 J Sherman Greider
 Frank Buffington
 1227 Vacant
 1238 Daniel G Rose
 1242 Harry Fritz
 1247 Kirk M Perley

QUIMBY — From 300 S
 Francis east to S Eddy
 1002 Paul A Cook
 1004 James Slocum
 1006 Paul Norman
 1008 Willard A Lee
 1009 Carl B Cinkoski
 1010 Wm C Shaw

1011 Otto A Martz
 1012 Melvin Leighty
 1013 James B Varier
 1014 Mrs Vinvellia Carman
 1015 Michael J Mathis
 1023 Edward F Becker
 1024 John J Jessup

RANDOLPH — From 1800
 Marine east to Ernspurger
Leer interests
 1315 Clarence C Flke
 1318 Homer Wolf
 1319 Harvey F Hauck
 1320 Mrs Anna Phillips
 1324 Percy Nicholls
 1325 John Mitchell
 1327 Edgar L Hoel
 1328 Paul Metzner

Clyde interests
 1331 Frank J Barton
 1332 Claude M Ackley
 1335 Vacant
 1339 Marion I Pancake
 1340 Casimir Micinski
 1343 Paul Lieder
 1344 Sigwed N Hennings
 1347 Walter A Kennedy
 1348 John Housekeeper
 1351 Byron Creager
 1352 Charles Replogle
 1355 Henry G Wenk
 1356 Roscoe Copenhaver
 1616 Mrs Maude W Schleicher
 Frank Whiteman
 1726 Elmer Ulbricht

Dayton interests
 1801 Michael Grabarczyk
 1802 Herman Takace
 1806 Boleslaw Holnacki
 1812 Lawrence W Vanett
 1814 Samuel Moore
 1816 Nemeth Latham
 1818 Bert Sutherland
 1842 Alva E Chrisman
 1844 Orville S Young
 1853 Fred C Harrison

Hoke interests
 1901 Vacant
 1905 Herman Bladorn
 1910 Wm F Alter
 1925 Constance E Gramer
 1930 Alexander J McIntosh
 1938 Peter Danzer
 1949 Earl Landick

RAYMOND CT—From 1424
 Leer east along N Y C Ry
 No houses

REX—From 819 Leland av
 west to Portage av
 605 Wm H H Ritter
 608 George M Dunkle
 609 Frank A Stover
 615 James H Smith
 616 George B Rount
 617 Carroll N Pollock
 620 Frank F Martin
 621 Samuel M McDonald
 621½ Lillian McDonald
 623 Jack G Dittmar

Almond av interests
 706 Frank H Shumaker
 707 Martin Z Norton
 709 Hiram E Atkins
 710 Charles W Stamm
 711 Carl C Nethercutt
 712 Edwin E Clybourne

713 Elmer Lavarans
 715 Hugh F Searcy
 717 Fred W Bestle
 719 John Schaub
 721 Charles H Baird
 723 Frederick L Craven,
 barber
 725 Thomas & Warwick,
 meats

RIVER AV—From 740 Har-
 per et south one block
 along St Joseph river
 501 Clyde E Reynolds
 507 Charles Pommert
 513 Charles D Robinson
 516 James S Lowry
 521 Frank Jefferies
 524 Vacant
 528 Rev Reuben Green
 532 Walter Fox
 533 Hugo A Weissbrodt
 536 Fred E Stoll
 549 Henry J Buttlof
 556 Robert H Nickerson
 559 Waldo G Gernaudt
 639 Forest Stanton
 647 Gus Larson
 651 Oliver M Brown
 655 Stephen Banacka
 659 Mrs Mary Bert
 Adelbert Cottrell

RIVERSIDE DRIVE—
 From 200 E Marion along
 St Joseph river to C I &
 S tracks
 503 Edward H McCarten
 507 John Suchy
 511 Clyde L Van Sickle
 515 Otto Larson
 519 Mrs Myrtle E Sturgis
 523 Theodore C Koehler
 527 Myron Ford
 533 A Frank Briner
 535 Isaac H Doolittle
 539 Robert C Shanklin

Navarre ends
 601 Ida B Hoagland,
 dressmkr
 Louisa M Gibbs,
 dressmkr
 605 James C Poledor
 609 Raymond H Boner
 615 Wm H Kryder
 619 Mrs Eva M Metzger
 625 Walter M Hildebrand
 627 Hervey H McIntire
 629 Mrs Bertha Biggs
 701 Burton W Oliver
 709 La Rue Smith
 715 Charles A Worden
 717 Burt E Schell

Bartlett ends
 902 Thomas J Swantz
 909 Carl A Ross
 916 Charles R Wickery
 928 Harry F Mitchell

Park av ends
 930 Herbert R Beckwith
 934 C Albert MacDonald
 937 Don K Stephenson
 938 Harry E Wheelock
 941 Ernest M Morris
 943 Fred A Higgins
 944 Mrs Stella H Drummond
 947 Richard O Morgan

Forest av ends
 952 Laurance J Harwood
 962 David H Burgland
 971 Nell V Robertson
 973 James M Huston
 975 Edward L Peacock

Everything
Electrical

THE BIG ELECTRIC SHOP
S.D. Moran & Son
 132 North Michigan St.

CALL
Main 107



Conservative Life Insurance Company of America
HOME OFFICE—SOUTH BEND
A Home Company Issuing Policies for the Whole Family

SOUTH BEND CITY DIRECTORY (1921)

215

976 Gilbert A Elliott
 978 George A Platt
 982 Arthur L Gilliom
 984 Robert R Stewart

Leland av ends

1003 Clarence A Budd
 1007 Cactus Club
 1010 Perry C Traver
 1012 Frank Gilmer
 1017 Frank J Kagel
 1019 Julius E Dreschhoff
 1021 Martin Garrett
 1025 Timothy W Shanafelt
 1029 Montgomery P Brickell

1033 John S Bartley
 1035 Hugh N S Home
 1037 Charles E Frances
 1041 Clinton J Moormaw
 1043 Edward E Culver
 George A Switzer
 1045 John F Pool
 1049 Wm H Woolums
 1055 Frederick H Wellington

1059 Firman J Ross
 1061 Robert P Lang
 1067 Arthur Jones
 1069 Maurice L Kahn
 1071 Albert W Kendall
 1075 Frank J Mann

Golden av begins

1081 Ellar R Newland
 1083 Mrs Anna Lindahl
 1091 Thaddeus M Talcott
 1093 Donald A Himes
 1095 Adolph H Heller
 1097 Alonzo Patchin

Vassar av begins

1101 Louis M Hammerschmidt
 1111 Norman Bleuler
 1129 Benjamin J Abbott
Yukon av begins
 1201 Horace G Miller
 1207 John B Campbell
 1215 Burr F Augustine, lumber

ROBINSON — From 1600 Lincoln Way E, south to city limits

1611 Alphonse Vernaert
 1614 Wm T Horton
 1616 Moses Kaser
 1619 John C Kelly
 1701 Martin J Kelly
 1702 A L Parrish, mach
 1718 Andrew J Garrett
 1724 Amos Yoder
 1729 Burrie Queer
 1730 C Frank Hatfield
 1801 John R Snyder
 1805 Andrew Samuels
 1809 Theodore Blong

ROGER—From 613 Johnson, w to Kaley Park
 2002 Stanley Krajewski
 2107 Michael Rajski
 2012 Stanley Szafranski

O'Brien intersects

2102 Michael Matuszak
 2105 Joseph Markiewicz
 2106 Joseph Kolcki
 2107 Michael Rajski
 2112 Andrew Wozniak
 2114 Mrs Apolonia Michalski
 2115 John W Decker
 2116 Jacob Kieloch
 2117 Mrs Lena Davis
 2118 Frank Schoen
 2120 Marion Radzikowski

2121 Matilda Gibson
 2122 John Silkorski
 2123 John Przbysz

ROOSEVELT—From 900 Sherman av east to unplatted territory.

ROSE—From 1800 Sherman av, e to unplatted territory

904 Vacant
 1304 Earl W Jackson
 ss 1 e Sherman Mrs Helen Veneziani

RUPEL—From 1800 Wilber to Johnson. No houses

RUSH—From 524 E Monroe south to city limits

505 Mrs Nellie Reynolds
 506 Roy J Michael
 508 Ira Friend
 509 Irvin Stoffer
 512 Charles L Fortin
 514 Thomas J Brown-bridge
 Gustav F Krueger
 517 Roscoe C Rupe, contr
 518 Clyde N Carr
 522 Wm H Donahue

South intersects

606 Mrs Augusta Hunt
 607 Mrs Lillian Scudder
 609 J Albert Harris
 612 Raymond Duers
 613 Ira D Shirk
 614 Darrel E Fair
 617 Otto A Chidister
 618 James M Gault
 619 John H Wolfe
 621 John F Barham
 622 Raymond E Gooley
 624 Earl Bertle
 628 Lorenzo S Fisher

Bronson intersects

701 Edwin C Nolan
 704 Wm H Reasor
 705 Buford H Knoblock
 707 Mrs Martha A Stacher
 712 Elizabeth Reasor
 716 A Harry Peters
 717 Nelson Galbraith
 719 Samuel L Dally
 720 Charles L Sacker
 722 Mrs Augusta Bill
 723 Thomas U Kollar
 724 John H Boyce
 727 Richard Cenkush
 728 Joseph J Egan
 729 Ernest W Hoover
 729½ Anthony Hovorth

George av intersects

801 Frank B Calentine
 806 Wm Holstein
 807 Mrs Mary Minnick
 807½ Undrel O Jobe
 809 Carl A Granger
 813 Frank A John
 814 Charles A Buck
 817 Stephen M Thrasher
 818 Arthur Fordham
 827 Frank T Brader
 828 Walter Murphy
 829 Mrs Ida Behee
 830 Levi Bush
 832 Zebulon A Gillis
 836 Fred A Buck
 842 Earl F Livelsberg
 844 Wm J Casad
 848 Philip C Anderson
 850 Edward Milltenberger

852 Wilber S Shatto
 860 Francis Rathjon
 862 Wm C Buck
 Grafton W Sweet
 864 Warren D Coe
 866 Orson Marble

Sample intersects

N Y C R H intersects

913 Reuben Harman
Ohio intersects
 1010 Arthur F Chapman
 1011 Charles Starns
 1012 Richard Rosenquist
 1013 George P Rightley

Kensey intersects

1013 Ora D Shirk
 1114 George C Wherrett
Wegner intersects
 1212 Christian C Salloway
 1214 Alvin Odaffer
 1217 Eli D Shirk
 1222 Grover D Whiteman
 1223 J Ray Collier
 1224 Mrs Lucinda Kring
 1225 Albert M Gregory
 1226 Leo Smeltzer
 1227 Dewey Collins
 1229 Lester Fenner

Pennsylvania av intersects

1305 Joseph Beck
 1311 Rev Alex R Hamilton
 1312 Irvin J Squint
 1314 James R Deniston
 1318 Wm A Porter

Broadway intersects

1407 Rev Glenn H Payne
 Mrs Martha Gerber
 1411 Theodore Reiter
 1412 Jesse Conner
 1415 Laura M Nicholls
 1416 Eugene Betz
 1417 Coy R Ward
 1418 Lloyd E Zoleman

Hancey av intersects

1507 Wilbert R Harter
 1509 Floyd Horne
 1510 Stephen Forgon
 1516 Edward J Bouchard

Indiana av intersects

Dunhill av intersects
Dayton intersects
Milton intersects
Ewing intersects
 2501 John R Royer
 2601 Carl F Hamann

RUSKIN—From one-half block west of 1000 Emerson av, e to Thrush No houses

ST JOSEPH, NORTH — From 131 E Washington av, n to Leeper Park

109 Central Garage
Marion intersects
 505 Frank J Ward
 507 Samuel P Starr, mus tchr

508 Christian Soens
 510 Arthur W Hathaway
 512 George N Longfellow
 515 Ernest J Janso
 519 Wm E Smits
 519½ Clyde C Thwaits
 520 Mrs Ida B Peters
 523 Harry M Beck
 524 Marie Snapp
 524½ Mary S Robinson
 528 Mrs Nellie Willett

Navarre intersects

607 Henry C Denslow, KFO
 609 Andrew B Jorgensen
 Dinan et intersects

Aermotor Windmills
 Gas Engines
 Pumps, Piping
 Fittings and
 Tanks

PHONE MAIN 5485

AGENT FOR FARMERS' MUTUAL AID ASSOCIATION
 FIRE, LIGHTNING AND TORNADO INSURANCE
 Giving 20 Per Cent Rebate on Rodded Buildings and Their Contents
 1124 S. MAIN ST., SOUTH BEND, IND.

JOHN C. RUMMEL

Home Furnaces
 Copper Cable Lightning Rods
 Goshen Hay Slings
 Pressure Boiler
 Water Systems

FURNITURE and
VOCALION PHONOGRAPHS

The Ellsworth Store

"The Brightest Spot in Town"

Main
2403

Elaborated Roofing Company
ROOFING CONTRACTORS

We will be pleased to give you a figure on
Your Roof
A. W. LOGSDON, Mngr.

Main
2403

NORTH SIDE LUMBER YARD

518 North Scott Street

MAIN 131

LUMBER

MILLWORK

216

(1921) R. L. POLK & CO.'S

ST JOSEPH N—Contd
612 Wm E Edwards
616 Alice E Dickens
620 Mrs Anna A Archer

Hammond ct intersects
625 Arden M Kline
627 Charles B Moore
702 Albert W Detling
705 Frank A Dorschner
706 Wm C Esch
708 George H Hess
710 Walter A Frederickson

Burtlett intersects
St Joseph River intersects
St Vincent begins
1329 A B Duffenbach

ST JOSEPH, SOUTH —
From 125 E Washington
av s to E Bronson; re-
commencing Pennsylvania
av. s to city limits

121 Mrs Rachael Burn-
bury
123 John Ober
Anna K Poehlam
124 R C Jones, autos
125 Reliance Battery Co
Wm R Gillett
125-29 Wm W Sibley,
plmbr
129 G W Painter

Jefferson Blvd intersects
202 Woodward Pattern
Works
210-18 South Bend Spring
Wagon & Carriage
Co

211 James P Woodworth
215 Fred A Hamilton
Samuel C Jones

215½ Wm Maurer & Co,
machinists
219 B M Cox Piano House
219½ Boyd M Cox
Delbert Roads

221 Mrs Mary Cox
223-225 Thos Cusack Co,
outdoor advertising
signs
Kale & Bryan, coml
adv
W E Bryan Co, poster
adv
rear H E Iseman &
Co, tinnars

226-28 Board of Eudca-
tion
227 John Beyrer & Sons
Roofing Co
232 Anderson Co, auto
supplies

232-36 South Bend En-
graving & Electro-
typing Co
233 Edward V Stebbins
236 Staples & Littleton,
photos

Wayne intersects
303 Nelson L Jones, un-
dertaker
303½ Newton L Rhodes
305 A Giralsky & Son,
junk

314 Manufacturers Tool
& Supply Co
322 Otis Tidy
323 E Harold Havens
321-26 South Bend Sup-
ply Co, mill sup-
plies
325 G Melvin Tyson
327 Frank Couch

Spencer ends
Division intersects
401-3 Levy-Ward Grocer
Co
402-8 National Grocer Co,
whol gro
410-14 South Bend Bread
Co

415 Union Electric Mfg Co
416 Colmer Bros, mach
417-23 L P Hardy Co,
printers

422 John H Vehlen
425 Daniel L Guler
426 Bruce S Carr
426½ Frank Harris
429 Dewey C Layton
429½ Mrs Mary M Layton

Monroe intersects
502 Mrs Ada Lee
Mrs Pauline Yore
508 John J Gehring
510 August Landgraf
511 Jacob M Chillis
515 Ray B Hoover
516 Wm H Holland
518 Ted Nicar
519 Frank Swartz
521 Harvey E Dalton
522 Fred W Woodward
523 Mrs Emma Lontz
526 Wm Inwood
530 Harry S Salinger
531 Joseph M Sartin

South intersects
602 Wm N Laven
Mrs Florence F
Shank
606-8 Conference Memo-
rial Church of the
United Brethren of
Christ

610 Rev Curtis A Sicka-
foose
614 Edward E Parker
Wm Moss
615 Alvin D Hodson
617 Wm H Freshley
George Kunz
Peter J Kunz
Carl Bradley

618 Samuel Fox
620 Zalman Dekelboum
622 Benjamin Sosan
623 Wm C Shanafelt
625-27 B J Krider & Co,
whol fruits
Elton J Krider
631 George Butzbach
634 Samuel J Hartman

Bronson intersects
Pennsylvania av intersects
1311 Mrs Emma J Coffing
1312 Guy M Harden
James Woolfer

Broadway intersects
1409 George A Dieske
1410 Mrs Orpha A Elliot
Frank A Tyler

Haney av intersects
1510 John M Shirk
1511 Fred D Harsh
1512 John Bell
1513 Indiana Av Christian
Church

Indian av intersects
1611 James G Harvey
1612 Arthur C Hanes
1614 Jacob Young
1615 Albert A Cook
1616 Mrs Agnes Mohn,
music tchr
1619 Robert T Biler
1621 John Hosey

1625 Roy C Shoemaker
1627 Gust E Anderson
Dubail av intersects
1708 Oscar R Snyder
1711 Lem S Swalley
1712 Roy Harroff
1713 Joseph P Murphy

Dayton intersects
1813 Mrs Elizabeth Wynn
1814 George P Adams
Clifford A Schrader
1816 Carl T Hayn
1818 Florence Brewer,
drsmkr
1820 Herman Wolters

Milton intersects
Calvert intersects
1911 Willis E Olinger
1913 Julius Nagadich
Bowman intersects
Donald intersects
Fox intersects
2114 Wm I Stafford
2116 Bruce O Fisher
2117 Grant Mellinger

**ST LOUIS BOULEVARD,
NORTH—From 700 E**
Washington av, n to Na-
poleon
102 John B Melshelmer
103 Mrs Ida M O'Donnell
Arthur Krouse
104 Louis C Sieg
108 John Erhardt
Edward Monahan
108½ Wesley J Kepler
109 Oscar F Kritzer
110 Edward G Foy
114 Earl Scherer
115 Clara Steinel
116 Oskar Bluschke
117 Edwin G H Steinel
118 Wm J Warren
121 Edwin R Barker
Otto J Goffeney
121½ Clarence O'Reilly
122 Calvin Moon
124 Arthur A Conklin
126 Joseph Rosenbaum
129 Leonard H Lang
130 Louis Hommel
131 Fred Roberts

Colfax av intersects
204 Henry Longacre
205 Thomas M Hoban
206 Wm H Shriber
208 Mrs Anna Fitch
209 Thomas M Myers
214 Andrew Matthes
215 John LaPoint
217 Wm Hurlahe
218 Joseph Holland
218½ Vacant
219 Charles H Nies
221 Wm Meyers
222 Charles Brechenser,
grocer
Charles E Fritzer
224 Hiram Shafer
225 Harry E Poulin
231 Ray McNeff
235 Philip Selgel

La Salle av intersects
302 Jacob Grawohl
304 August F Gerpherde
306 Charles Booth
308 Charles Stoyter
313 Sophia Honer
Mrs Stella Miller
James Kritz
315 Andrew J Love
316 Edwin A Krafft

Phones Mishawaka 2278-2279 • 104 Lincoln Way West, Mishawaka, Ind.

Mishawaka Trust & Savings Co. Bank

General Banking INSURANCE OF ALL KINDS 4% Interest on Savings

4% ON SAVINGS

GENERAL BANKING. SAFETY DEPOSIT BOXES FOR RENT.

FARMERS TRUST COMPANY

SOUTH BEND CITY DIRECTORY (1921)

217

Sargent's Builders' Hardware
Locks, Knobs and Trimmings

G. E. MEYER & SON
HARDWARE MERCHANTS

115-117 W. JEFFERSON BLVD.

Lincoln 5205, Main 205

Pioneer Paints, Enamels, Oils and Painters' Supplies

318 John L Johnston
uphorr
319 Elmer E Shirk
321 Mrs Ella Stone
325 Edward J Drum
326 August Weinkauff
327 George J Frohnader
330 George Chartier
332 Arthur A Chase
333 Jacob N Hani
334 Jacob J Kreuzberger

Madison intersects
408 Edward M Anders
417 Mrs Lucinda Ward
418 Mrs Hattie Nies
421 Mrs Anna Martin
424 Edward D Beck

Cedar intersects
505 Daniel Fetters
513 Patrick Donahue
515 Leah J Heneghan
517 Perry L Zentz
521 E Herman Searfoss

Miner begins
530 Mrs Mary E Murphy
531 Mrs Louise Grose
534 Fred H Couch
538 Oliver Beriaut

Sorin recommends
South Bend intersects
602 Julius Gruenger, gro
615 George H Russwurm
619 George E Wolf
621 John D Forlow
625 Joseph J Wolf
629 Mrs Johanna Wolf
Clarence W McConahy
633 Harry J Hauck
638 George Chikar

Creseant av ends
701 Fred J Sack, contr
702 Jesse C Ramsay
705 Mrs Bertha Weisberger

706 Walter H Donovan
709 Wm Lamirand
710 Vacant
713 Wm H Dobson
714 Leon D Hawk
715 Karl Frederick
717 John J Gillen
718 Wm P Cass
720 Albert E Telson
725 Walter W Boits
726 George W Snyder
729 George F Moore

Kalorama intersects
806 Michael C Hanley
809 Arthur R Eulitz
814 James Gilroy
815 Wm J Cavanaugh
817 Leonard Lacer
821 Chauncey A Ganger
822 De Vere Gall
831 Bert A Richardson
832 Samuel D Moran
833 Jesse H Jenney
834 Charles F Barth
835 Oscar B Goss

Corby intersects
907 Orin E Doud
913 John E Lonergan
917 Walter Broadbeck
919 Stephen A Czywewski
921 Walter Ustyenko
925 Herbert A Waldron

Howard intersects
1001 W Frank Allen
1005 Edward Higgins
1007 Mrs Lucy Casey
1013 Wm G Franklin
1012 Frank S Pardua
1017 Otto F Keim

1020 Wm D Boyer
1022 Wm D Boyer, gro
St Vincent intersects
1117 Arthur Rose
1129 Mrs Susie Braxton
1131 Wm W Benson
1133 Charles A Bryant

ST LOUIS BOULEVARD

SOUTH—From 700 E Washington av, s to St Joseph river
103 John D Elliott
104 George W Lehman
Clarence C Gardner
106 Edward S Berry
108 Frederick L Stith
109 Mrs Ernestine Des Jardine
110 Mrs Edith Redman
112 Earl Menzie
115 John P Doran
116 Vacant
117 Mrs Barbara Lang
117½ Harry A Dorn
119 John C Collmer
122 Mark G Abbott
124 George Georgiades
125 Sterling W Bailey

transfers

127 Niles P Bougard
Jefferson Blvd intersects
208 Mrs Elizabeth Rhinehart
Morris E Larson
210 James M McCartney
214 Frank Mitchell
215 Emil A Schmok
216 Cyrus O Stallard
217 Edward P Weiss
217½ Pearl Starner
220 George L Fowler
221 John S Steele
224 Mrs Kate Lobaugh
230 Mrs Cora Lontz
232 Wm H Borton
235 Charles E Schleiger
George R McConahy
236 Samuel C Lontz
237 August W Koltz

Wayne intersects

301 Mrs Edith Redman
305 Mrs Emma Newman
306 Vacant
307 Wm C Kindle
308 Vacant
318 Thomas J Jennings
319 George Peterson
323 Marion F Maudlin
324 Mrs Margaret McNamara

ST PAUL'S PLACE

— From 932 W Washington av, n to W Colfax av
113 Wm M Bradley
121 Mrs Ella Wahl
123 Clarence E Darkus
125 Oliver E Johnson

ST PETER NORTH

— From 800 E Washington av, n to city limits
109 George O Snyder
111 Edward C Neidhardt
112 Emil De Clercq
113 Hugh F Tansey
117 George Heltzel
119 Vacant
121 Christian Wohlrab
122 Lawrence J Wickey
125 Vacant
127 Dominick Lacojo
134 Chris Koehler

136 Joseph E Le Blanc
White
Colfax av intersects
209 Vacant
210 Raymond Embeck
grocer
211 Mrs Jennie Boswell
213 Louis S Archambeault
217 Fred Smith
218 Albert Hartke
219 Earl Rutherford
219½ Roland Kissell
222½ Vacant
223 Edward J Filley
224 Mrs Mary Zangerle
226 John M Thoma
228 Adam Hoehler
229 Noble Reading

La Salle av intersects

310 George Lawyer
Christopher Le Blanc
317½ Wm Shreiner
319 Dominick Srocco
327 Carl Streibinger
327½ Clarence Hatfield
329 Stephen Balok
331 Timothy Burns
333 George W Howard
334 Mrs Dollie Johnson
336 Conrad Rieder
338 Conrad Rieder, gro
Madison intersects
413 Ludwig Poltz
417 John C Doetsch
417½ Bernard Doetsch

Cedar intersects

515 Maurice J Collins
Miner intersects
605 T Frank Kinerck
616 Augustus L Reynolds
617 Mrs Anna Killelea
618 Alfred A Anderson
South Bend av intersects
711 Philip Grose, blksmith
713 John Hoehne
719 Ploy W Veley
721 Mrs Nellie La Fore
725 Vern Melton
728 James H Chappell
732 Michael Snyder

Kalorama ends

802 James A Wallace
803 Joseph A De Graff
804 Clark Higgins
805 Wm J White
807 Fred Gissel
810 Charles F Calloway
811 Turpie Hurlinger
814 Wm Dempsey
816 Miles Burton
831 Herbert J Seiser

Corby intersects

903 Lula B Keiser
911 Mrs Elizabeth Fredericks
912 George Kalapfatis
915 Pleasant L Doan
Wm L Doan
917 Everett Hagan
918 Charles J Engle
920 Walter Crothers
922 Fred C Clark
924 Bruno W Wils
936 Gus Schrader

Howard intersects

1001 Thomas Howard
1008 Henry F Meyers
1010 John Geabler
1013 Michael J O'Donnell
1014 Basil G Downer
1017 Alfred G Davelino
1035 Patrick A Joyce
St Vincent intersects
1115 Cornelius Earl

PRINTING HIBBERDIT BINDING
SOUTH BEND—AND PROUD OF IT

LUMBER

AND

Building Materials

Wholesale and Retail

Sash Doors Blinds and Interior Finish

=

Michigan Ave.

Lumber Co.

G. A. REUM

MANAGER

=

Phone Main 377

=

Office and Yard
1612-1614

Lincoln Way W.
I. I. I. Tracks

PHONE
Main
164

LONTZ BROTHERS

COAL, GASOLINE AND OIL

602-4-6 S. Michigan St., Cor. of South

PHONE
Lincoln
5164

218

(1921) R. L. POLK & CO.'S

ST PETER N—Contd
1121 Thornton R W Cressy
Sidney A Cressy
1127 James E Earl

ST. PETER SOUTH —
From 800 E Washington
av. s to St Joseph river
112 Floyd Layman
113 Mrs Pauline Wage-
man
115 Roscoe R Reimbold
118 Gordon N Sigerfoose
120 Edward A Schiffer
121 Ludwig S Fickenschler
124 Robert H Siple
125 George W Guyse

Jefferson Blvd Intersects
207 Wm Ulery
208 Ira B Yearick
211 G Earl Rupley
212 Clarence E Wilcox
214 Francis E Snider
215 Gus Gentsler
215½ Orin R Sailor
216 John S Kindig
221 Walter J Braunsdorf
& Son, plumbers
222 George C Goddard
223 Mrs Lola Irvin
224 Arthur E Ghrist
226 Eugene Humphrey
228 Edward H Thomas
229 Zion Evangelical Ch
234 George L Smith
235 Rev Waldemar M
Goffeney

ST. VINCENT — From 1000
Niles av. e to Ducey av

419 Everett Powell
Lawrence Intersects
503 Amos S Sutser
510 George E Mead
516 Seth Smith
522 Charles Wilson
525 James Vinnecke
Hill Intersects
613 Mrs May Daost
rear Augusta Suhl
616 James E Reid
St Louis Blvd Intersects
701 Daniel W Kyser
733 John McClusky

St Peter Intersects
803 James F Hines
Notre Dame av Intersects
919 Vernon Stockberger
Francis Intersects
1003 Edward R Joyce
1004 Thomas L Hickey
contr

1006 Vacant
SADIE — From 228 W
Washington av. n to
Linden av
109 Charles Woffter
110 Jacob Wietrzyński
114 Claude Hurtie
115 Homer M Elmore
121 Stephan Balko
125 Frank Majewski
128 Mrs Alice Kring
132 Myrtle Norton
136 Edward Erhardt
138 Max Pankowski
Orange Intersects
201 John Horvath

205 Dewey E Coomer
209 George E Hosler
210 Peter Maculski
214 Julius Herzki
Stephen Pritzen
215 Jacob Pawlak
217 Mrs Carolina Larson
218 Claudius White
221 Gaspar Nyikas
224 Joseph Balogh
225 Kazmir Pawlak
226 Fred Smith
Oscar Van Dusen
230 Joseph Chmielewski
235 John Frosina
237 Peter Nyikos
239 John Horvath
Linden av intersects

SAMPLE EAST — From
900 S Michigan, e to St
Joseph river

113 Andrew L Thoma
114 Aloysius A. Humph-
rey, mfr, confr
117 Erwin M Hutchins
sheet metal wks
rear Edgar G Muffin
117½ Mrs Martha Mifflin
119 Vacant
125 White Swan Laundry
126 Ernest Hummer
127 Hay-Weaver Co,
conts

130 Warren E Downing
133 Walter E Glaser
137 Floyd J Morris
202 Downing & Brown
transfer line
202½ Oral D Hamilton
203 Harry A Norris
Roy E Norris
206 Levi L Zears
208 John F Culley
210 Doyle Sillin
210½ George A C Wright
214 Ethan L Shroff
216 Wm F Smith
222 Edward Hemminger
225 Clarence E Hardy
226 Frank L Pink
227 Glenn N Brown
230 Vacant

231 Frank J Roth
231½ Frank J Roth, livery
232 Mrs Catharine Gann
234 Samuel N Huggard
Clarence Huggard
235 Charles Balogh
237 Howard F Brown
238 Melvin Shanks
239 Carl Gerard
240 Alfred Carlson
242 Jacob Gonser
248 Lucius Gibson
248½ Ralph Halterman
249 Mrs Rose Strickler
250 Harry M Essington
251 Hans Roeder, confr
Alva J Clark

Carroll Intersects
302 Charles Stevens
303 Frank Baros
304 Pleasant Bybee
305 Mrs Agnes Berndt
306 Neil M Andrews
308 Jacob P Schlemmer
309 Stephen Nemeth
310 Louis Horshkovich
311 Clarence H Boyle
312 L Roy Smith
313 Frank M Lunsford
314 John D Brumbaugh
315 August Polle

316 Mrs Rose Godner,
dry gds
317 Mrs Christine Hol-
stein
319 Gayle Kaylor
Columbia Intersect
401 Charles L Scott
402 Wm H Beemon
403 Abraham From
403-07 South Bend Feed
& Grocery Store
403½ Evans Day
406 Edward H Chapman
Carl Spores
406½ John O Benge
410 Wm Rasmussen
415 Ladislav Kovatch

Fellow Intersects
501 Oliver M Moser
503 Vacant
504-8 South Bend Spark
Arrester Co
505 Arthur Weidman
507 Mrsnard Knopp
509 Keith Wingard
510 Wm Baugher, barber
511 Christopher T Flue,
gentl shoe repr
514 South Bend Cigar Mfg
Co
514½ Fred Prohle
518 Lewis M Sint-n
520 Arthur L Miller coal

Rush Intersects
601 Frank Carroll, soft
drinks
603 Frank Carrj
604 Stegmann & Son, gro
606 Ernest I Stegmann
608 Frank Bell
610 Jasper L Michael
612 Rynddo Goss
614 Fred J Stegmann
615 Alva Corteville

Clinton ends
616 Robert Peck
619 Franklin School
622 Anthony Ober
Mathew Krillen-
berger, painter
625 Henry Fritz
626 Mrs Colletta V Bogard
628 James H Wilson

Marietta Intersects
701 Hose Co No 5
704 Jos Gruetzer & Son,
grocer
Joseph Gruetzer
706 Frank Bell, meats
708 Paul Haskin
710 John Anderson
710½ George Powers
714 F Wm Kroll
718 Frank Duddowky
719 Lloyd Gaddie
719½ Roscoe Morgan
721 Allen G Miller, phys
721½ Vacant

Miller et ends
724 Verl Graves
726 John Oberle
730 Anna McCarthy, restr
732 Schnelder & Son,
gro

High begins
802 Wm Hall
803 David Schnelder
George av ends
804 Margaret A Johnson
810 Milo A Knopp
818 Michael Blechschmidt,
florist
824 Andrew Gelst
839 Chas S Saylor, barber

R. L. POLK & CO.

NEW YORK - DETROIT - CHICAGO

We furnish accurate
up-to-the-minute

LISTS

Any Business
Any Locality

Coal, Coke, Wood, Feed

Hay and Straw

Knoblock & Martin

1613 W. Washington Ave.

Phones { Bell 119 Home 6840



SOUTH BEND CITY DIRECTORY (1921)

219

ENGINE

Telephone Main 892, Lincoln 5892

ODORLESS DRY CLEANING

CALL OUR DELIVERY SERVICE

The Paris Dry Cleaning and Dye Works

532 N. Emerick

844 Johnson Motor Co Mrs Lou Niederauer Frank J Redman Lincoln Way intersects 907 Fred Weiss 909 Fred Weiss, tinner

SAMPLE, WEST - From 900 S Michigan w to city limits

105 Frank S Andrews, bicycles 111 Joseph Tomber, shoemkr 114 Superior Dry Cleaning Co 115 Sciamberg Iron Co, junk 115 1/2 Wm E Radebaugh 116 Jacob C Dibler, blksmith 117 Harwich Iron Co, junk 118 Charles H Dotts, garage 119 Oscar Pawell, soft drinks 120 Foster, Albright & Son, bicycles 120 1/2 Paul J Albright 121 Herman Krause, shoemkr

Main intersects

215 Vacant 217 Walter J Manuzsak, barber 219-21 Royal C Jenks, restr 220 John Traczuk

Lafayette intersects

310 Emanuel Ernest, restr 311 Daniel Williams 313 Samuel Calentine 314 George Radamovio 315 Stephen Borosh 317 Harry Dombrowski 318 Clay P Edwards 319 George Dyer 321 Leo T Adams 323 Mrs Ida Berta John Calentine 325 Ovid Peltier

Franklin intersects

402 Louis Pappas, restr 403 Hose Co No 2 728 Vacant

Prairie av intersects

737 Henry F Brandley 739 Vacant 741 Joseph T Bolka 750 Frank Ogren

Chapin intersects

809 Jacob Urbanski 810 Mrs Louise Lind 811 John Szabo, shoe repr

Catalpa av begins

812 Frank Sundert 813 Frank Mok 815 Joseph Nemeth 817 Mrs Ludwika Witucki 819 Charles Toth 823 John J Kurek, garage 829 Gustav Cutkosky 902 Michael Chlebowski 903 Louis Voros 905 John Boeske 907 Mrs Annie Hiducki 909 Michael Varga 911 Michael Vilkowski 913 Alphonse Van Lake 917 Teofila Rozwarska, midwife Roy Chapin

917 1/2 Antone Blaskey 1001 Daniel Berg 1003 Frank Sosinski 1008 Wilson Bros, shirt mfrs 1025 1/2 Arthur Samuels Wm Boyd

1029 Frank Gonsiorowski 1031 Jacob Jedrzezewski 1033 Joseph Hanyzewski 1035 Casimir Hanyzewski, gro

1037 Kelemen Kenna, restr 1039 Antonia Salvian 1041 John Sheatkowski, tailor 1043 Gustav Cencelewski 1049 Jacob Rydzinski 1053 Vance Repka 1055 Joseph Schreiner

Webster ends

1113 Anthony Lunk 1115 Joseph Kovath 1117 Alexander Borna 1119 Bernard Solomon 1121 Joseph Gustola 1123 Martin Chiak 1125 Michael Toppel

Arnold intersects

1201 Stephen Manuzsak, soft drinks 1201 1/2 Vacant 1203 John Wiecezok 1205 August Stephan 1206 Henry Wittevrongel 1211 John Celichowski 1215 Frank Duszynski 1217 Michael Przybylinski 1219 Milutin Zsivin, confr 1220 John Jonas 1221 Frank Kazmierzak

Webster intersects

1301 Stanley Cenal 1303 Valentine Waligorski 1305 Michael Lewandowski 1314 Matthew Mazurkiewicz 1315 Walter Plover 1317 Mrs Anna Kovatch 1319 Stanley Bartol 1321 John Walczak 1323 Daniel Vayda 1327 John Vaszari 1330 Sylvester Gonsioroski 1331 Emery Nemeth 1335 Emery Baranyi 1337 Wm Zieolkowski 1339 Leo Michor 1341 Stanislaus Kaniewski 1342 Willis E Card 1343 Ladyslaw Baczkiwicz 1345 Joseph Jasinski 1346 Daniel R Landaw 1347 John Guzowski 1349 Guy Pontius John Woznik

Walnut intersects

1401 Mrs Agnes Smizelski 1402 Sanders Egbert Co, lumber 1405 Casimir Holewinski 1407 Casimer Jozwiak 1411 Valentine Poznanski

Harris intersects

1501 Peter Kochanowski 1503 Michael Bartkowiak 1509 Frank Kopinski 1511 George Witucki 1515 Joseph Borowski 1517 Joseph C Zwierzynski John Szocinski 1523 Joseph Stepkowski

1525 Mrs Josephine Wertzynski 1527 Walter Zwierzynski 1528 South Bend Coal & Wood Co Michael Lemanski 1529 Edward Nowakowski, gro Mrs Helen Calka

1530-33 Washington School 1531 Joseph Janicki 1533 Anton Pietraszewski 1543 Frank Borowski 1545 Frank Wendowski 1549 Ladislaw Blacharski 1551 Stephen F Blumberg, grocer

Kosciusko intersects

1601-3 St Mary of the Holy Rosary Polish Catholic Church 1605 Frank Jozwiak 1607 John F Kolecki Peter Krych 1614 Rev Joseph Bronski 1615 Jacob Nowicki 1617 Frank Michor 1618 Wladislaus Wegner 1619 Joseph Levandowski

Pulaski intersects

1701 Michael Lemanski 1705 Joseph Urbanski 1707 Frank Ginter 1709 Nicodemus Skrzyszewski 1711 Jacob Nijah 1713 Isador Van Hoke

Jackson intersects

1801 Stanley Goralczak 1805 Stanley Przewostor 1813 Charles Wrobleski 1819 John Gapsinski 1821 Frank Odynski

Brookfield intersects

1901 Isadore Woletzki Mrs Mary Luczyk 1905 Michael Hudak 1909 Joseph Pyolik 1913 Vincent Gramza 1923 Mrs Rosa Swietalski 1925 Anthony Kujawski

Grant intersects

2001 John B Stachowiak 2005 Walenty Michalski 2009 Charles Morris 2013 Wm Valinsky 2017 Clement Borkowski Mrs Anna Goralczyk 2025 White Construction Co, plant

G T & N Y C Rys intersects

Olive intersects Meade intersects 2613 Joseph Przblynski 2617 Stanley Bretman 2626 Victor Talboom

Anthony intersects

2813 Walter Przblynski Liberty intersects 2913 John Freel 2998 Alphonse Biebiyck

SAMPSON - From 1730 Dayton s to city limits 1814 Wm H Pickens

S A N C O M E AV - From north of Birdsell, n to Van Buren 633 Joseph Guzicki 637 Roy E Jannasch 638 Walter Honecki, dairy Stephen Wideliski

GEORGE WYMAN & CO

See our Trunks and Bags

103-5-7-9 N. Michigan St.

in Daylight Basement

Established 1860

COME AND SEE US

Phone Main 5100



Drink Hoosier Cream

LONG DISTANCE PHONES

MAIN 780

Lincoln 1309

1622 Lincoln Way, West

SOUTH BEND, IND.

220

(1921) R. L. POLK & CO.'S

SANCOME AV—Contd

639 Mrs Ella Wagoner
641 Wladyslaw Kotecki

Laporte av Intersects

713 Mrs Mary A Gordy
714 Harry A Morris
717 Wm H White Jr
718 Fred J Howard
720 Jacob Colp
741 John G Alexanian
742 Lawrence Zeitler
743 Alva R Jain
750 Ami T Ives

Van Huren ends

801 Catherine J Lemmon, gro

SCHOLUM—From N Y C

Ry, s to W Div, in 1500 block

316 August Verbrughe
318 Triphone Martens
321 John Van Toevenage
322 Carel Mynsberge
324 Raine Verdure
Paul Rosheck

SCOTT NORTH — F r o m

700 W Colfax av, n to Portage av

214 Charles J Soellner
215 Willard M Ellwood
217 Mrs Elizabeth Kuespert

218 Adelbert D Newhouse
221 Robert A Schnell
222 Emma F Williard
223 Ole Rasmussen
227 Wm Schindler

La Salle av Intersects

312 B August Anderson
313 Michael A Henning
314 Mrs Henrietta Miller, grocer
315 Mrs Florence M Decker

316 Clara Loshough
317 Henry C Burgess
318 Fred W Miles
319 Samuel J Knode
320 John Ponszella
321 Frank W Fritzer
324 Laura Peck
Grandison S Chambers

Oak begins

401 Valentine C Hans
402 Joseph A Labadie, grocer
403 Catherine E Evans
404 John N Frank, tin-ner
405 Jeanette Ruckman
406 Wm Griesinger, soft drink mfr
406½ Charles F Short
407 Mrs Elizabeth Bauslan
Albert P Hans
408 Belden Haynes
408½ Mrs Ida McNitt
410 George Frank

Lincoln Way Intersects

518 North Side Lumber Yard
521 Barney C Smith
523 Wilbur P Harris
524 E H Hayes, gro
525 George Morehouse, cigar mfr
526 Rutherford A Walter
528 Harry E Massingill
529 Joseph C Lauber

530 Charles B Eddy
531 Charles R McLaughlin

532 Mrs Alice K Obier
532½ Shiril Martz
533 Homer F Nichols
534 John Weil
543 Charles P Luxton
601 Mrs Sophia E Neville
602 Edwin N Fitzgerald
602½ Emma R Knox
603 Ernest F Hausman
605 Mrs Clara Hanfield

Charles J Phelps
605½ Victor W Leusch
622 Mrs Rachel Ireland
623 George W Allemang
624 Henry Schwartz
625 David S Ireland
625½ Norman Habel
626 Irvon L Treesh
628 Edward R Esch
639 Jasper B Toms

Lindsey Intersects

702 Westminster Presby-terian Church
707 Russell J Gillis
711 Patrick K Mullany
712 George Drone
713 Mrs Johanna Weiss

Logan Intersects

606 George Keller
608 Mrs Laura Hamilton
609 Mrs Catherine Keller
612 Wm B Clark
613 Louis G Rumpf
614 Clarence W Stoddard
615 Fillard E Livengood
616 Everett C Calvert
617 Owen C Vance
617½ Edward C Ducker
618 Mrs Nancy Irvin
620 Hans J Jorgensen
621 Samuel S Gill
718 John S Hiel
718 Merle L Timmins
720 Carl C Zillman
722 Edgar Krouse
723 Louis Steinfeld
725 John F De Haven
726 Wm S Sargent
727 Mrs Lydia Switzer
728 Mrs Katherine Huber
729 Milo Wertz
730 Joseph J Huber
731 Albert E Oke
731½ Robert M Jackson
733 Paul Warner
734 Mrs Rose E Herrold
736 Mrs Mary De Voss
737 George O Thurn
738 Raymond W Fleming
743 Thomas Love
747 Elmer E Strayer
751 Paul H Beroth

SCOTT, SOUTH—From 700

W Washington av, s to W Ewing av

115 Aaron Jones
118 Isaac W Lower
126 Rudolph J Altselt
128-132 The Elthan
128 Robert F Lucas
Samuel Adler
David Fischgrund
129 Milo E Carman
132 John G Grimm
Joseph E Neff
Desiderius D Nemeth
George W Dale
Paul B Berry
133 Leonard S Kowalski
137 Lucius H Miller

Jefferson Blvd Intersects

202 Ezra J Eisenhour
203 Howard Wiley
207 David Doxtator
210 George L McCreary
Delbert S Thompson
211 Peter C Lehman

Hoovee et begins

213 Horace G Eggleston
George Dodson
216 Mrs Rebecca P Martin
217 Charles A Schubert
219 Daniel J Kelly
Mary McCarthy
220 Agnes Code
221 Elizabeth M Toopp
223 Milton S Lowen

Wayne Intersects

301 Leon Cheeseman
302 John Dodi
303 Theodore J Repczynski
304 Edward A Everett
306 Mrs Rose Butler
307 Pincint Kwillinski
308-18 St Patricks R C School

Leo F Waligorski

309 Leo F Waligorski
311 Mrs Francis Kopernik
320 Frank C Defrees
322 Andrew W Price
327 St Hedwige Polish R C Church
331 Rev Anthony Zubowicz

332-34 Frank J Wolf,

auto reprs
325 John Oksellawitz
326 Jacob Ioshinske
340 Michael Andrysiak
341 Jacob Schulman, junk and coal
342 Alonzo Love

Division Intersects

405 Alex Byszarski
407 Samuel Linderman
412 Alexander J Paeg
414 Mrs Annie E Kovalski
415 Anton Matuszkiewicz
416 Mrs Margaret O'Day
417 Victor Collins
417½ Michael Mayor
418 Casimir Pinkowski
419 Melvin Archer
420 Liston Webster
421 Mrs Minnie Hegmon
David Talley

423 Wacker

425 Walter H Brevard
426 Roman Sledzkowski
Frank Harris
Mrs Louise Roe
427 Mrs Eliza Newhouse
428 Victor Rudnicki
430 Philip Silberman
Willis Thomas

Monroe Intersects

501 John Kowalik
502 Mrs Mary Pyszka
503 Oscar Hunter
504 Louis Solomon
505 James W Carr
Horace Hooker
507 Alexander Nazor
508 Carl Formenko
Frank J McKowen
509 Mrs Gezella Wartha
510 Albert Horwitz
511 John Grimm
John Wartha
512 Paul Rybausz
513 Simon Prikaszoivitch
517 South Bend Bedding Co

CORNER
ST. JOSEPH
& WAYNES STS.
SOUTH BEND ENGRAVING AND ELECTRO TYPING CO.
PHONES
MAIN 3
LINCOLN
5003

Robertson Bros. Co.

SOUTH BEND, IND.

"QUALITY FIRST"
DRY GOODS
AND LADIES'
READY-TO-WEAR

The Merchants National Bank

Most Modern Banking Room in City

The Ries Co.

SOUTH BEND CITY DIRECTORY (1921)

221

GREATER SOUTH BEND'S

Greatest
Furniture
Outfitters
Quality First
Service That Satisfies

Highest Standard of Values

DISTRIBUTORS OF

Berkey-Gay Furniture

Whittall-Wilton Rugs

Sloan Linoleum

Bohn Syphon Refrigerators

Columbia Graphophones

Simmons Beds

South Bend Malleable and Peninsular Gas and Combination Ranges

Gloria Electric Cleaners

Lloyd & Whitney Carriages and Go-Carts

Made in U. S. TOYS

SELECT YOUR

Requirements and Just Tell The Salesman To "Charge It"

The Ries Co.

518 Frank Brygider
Harry Holubiak
518 1/2 Martin Ciesielski
520 Jacob Friedman
521 George Tolman
522 Mrs Bridget Hagerty
523 John Bledermann
524 Jacob Wolfe
Stanley Chlowicz

Dunn begins
526-30 M Piowaty & Sons
whol fruit
534 Anthony Terlecki
grocer
534 1/2 Bert Sudol
538-42 Washington Hotel
538 1/2 Peter Bojornich
540 Matt Oreskon restr
542 Matt Oreskon
soft drinks
543 New York Central
freight office

South ends
548 C H De Frees
warehouse
551 Stephen Horvath
Horvath & Myer
blksmiths
555 Joseph Paidle
562 John Wukovich
Camiel Van Imfa

Ford begins
601 Frank Hadari
603 Vacant
604 Standard Oil Co
605 Theofil Hartoge soft
drinks
607 Joseph Liptski
609 Morris J Gilbert
609 1/2 Mrs Mary Stull
701 Gustav Blachnick
705 Mrs Theresa Yandl
717 John Boka, restr
717 Andrew Vargo

Orchard begins
721 New Apostolic
Gemeide Church
723 John Kalen
725 John Buzolits
739 Mrs Constance Krzes-
zewski
733 Samuel H Feingold,
dry gds
733 1/2 Michael Gagas
Carl F Messick
Raymond J Watt

Pandalia tracks intersects
1501 Frank Csiszar
1502 Joseph Derycke
1505 Michael Maise
1508 Gerhard Pinckert
1509 Mrs Elizabeth Strantz
1512 Alexander Toth
1513 Anthony Wishin
1514 John Peci
1517 August Kopper
1518 Stephen Nemeth
1520 Martin Scheibelhofer
1521 George Gostha
1524 Daniel Popp
1525 John Kopper

Indiana av intersects
1613 Enri Pusy
George Takacs
1614 Charles Hoffron
Mary Rikowski
1617 Alexander Pukanski
1619 Joseph Balogh
1623 Louis Klebusics
1625 Peter Klebusics
1631 Joseph Polvino
1635 Michael Mandich

Duball av intersects
1701 Mrs Susie Miczak

1702 Kalman Nemeth
1704 Charles Tomolak
1705 Joseph Vodas
1706 Paul Matte
1708 John Dragchitz
1711 John Wolf
1712 Stephen Strantz
1714 Sebastian Degovits
1715 Martin Steinhofner
1719 Lawrence Wortha
1720 Andrew Nagy
1724 Lawrence Zehender
1725 Martin Frey
1726 Paul Chernits
1729 Vincent Erack
1801 Frank Berzai
1802 Joseph Wiegner
1807 Joan Scheu
1808 Louis Putek
1813 Louis Nowicki
1814 Roman Hohnacki
1817 Mrs Olga Geske
1819 Frederick Marialke
1820 Gustave Marialke

SEBERGER DRIVE —
From 2320 S Michigan,
east to Fellows
114 Louis Seeseman
St Joseph intersects
218 Vacant

SECOND—From McKinley
av south to Washington,
one east of Greenlawn
306 Charles D Holcomb

SEVENTH—From G T &
W Ry crossing Mishawa-
ka av at 3200 south to St
Joseph river
518 Frank W Cukrowicz
526 Harry S Rowe
527 Isaac Plowers
605 Mrs Rosa M Kimble

Hastings intersects
715 Calvin Eley
718 Clarence S Quier
725 Wm S Blankenbaker
729 Ira H Wilson
730 Gertrude B Carlson
732 Fred Bell
733 Austin H Vanderford
737 Wm I Johnson
741 Ernest J Kindie
748 Ralph E Johnson

Wall intersects
803 L Hubert Kime
807 Harvey H Hoover
811 Melvin Beverstein
816 George Bechtol
820 LeRoy F Burke
821 Ray E Bevilhymmer
822 Elizabeth Stout
826 Mrs Manella West
830 Raymond W Stout
852 Howard C Dawson

Mishawaka av intersects
913 Harmon W Nelund
916 Michael Andrews
919 Mary Holmes
921 Charles C Keasey
922 John Johnson
925 Samuel Allison
Oliver Simpson
933 Earl W Gordon
934 S McKinley Smith
936 Gilmore Nifong
Charles H Nichols
941 Donald L Merrick
944 Clyde D Queer
946 Elias A Koontz

Vine intersects
1006 Ernest Boyle

1007 Michael A Hoover
1011 Geneva Fraizer
1022 Ferdinand Callsen,
grocer
1026 Stanley Mihalak
1101 Bert Eskridge
1105 Wm H Albershort
1106 Philip Schmidt
1110 Robert W Stillson

SEVENTH—From G T &
W Ry, south to St Joseph
river, crossing Mishawa-
ka av at 2200
509 Fred O Ziegert
John Humes
510 Grover C Andrews
606 Christ J Troeger

Hastings intersects
701 Bruce Dixon
705 Francis M Walden
709 Adna Sherwood
717 Wm R Wade
734 Mrs Minnie Myers
755 Richard Lester

Wall intersects
806 Archie Smith
808 J Walter Jones
817 Murl W Fisher
821 George M Fox
825 O Clark Dillon
830 George E Casper
833 Fred House
842 Vernon Bassett
843 Marshall E Ball
845 Adam E Seibert

Mishawaka av intersects
913 Rev A L Brandenburg
916 Marion Sanders
917 George W Fairchild
918 Benjamin F Mason
920 River Park M E Ch
925 George B Martin, coal
928 Luther B Tarkington
930 Charles E Krause
931 Harry A Hogue
934 Wm L Boggs
935 James Doolan
937 Charles W Anderson
Giffon P Weber
952 John M Jolly
943 Wm W Straub
946 Milo Z Smith

Vine intersects
1001 Charles E Zent
1005 Harry G Bedell
1008 Arthur Mawson
1009 Drusilla Wolfe
1011 Reginald Williams
1017 Edward Fender
1018 Frank E Wolfe
1022 Fred W Weber
1023 Bert Bottroff
1103 Wilbur Smith
1104 Mrs Elizabeth Thomas
1107 John A Zimmerman
1111 Zimmerman & Son,
grocers
1112 Silas J Toombs
1113 Gustav Fender
1118 John E Nelson
1122 Mrs Alta G Reed
Mrs Stella F Lennox

SHARON PLACE — From
331 W Marion one block
n to W Navarre
511 Homer E Ringle
515 Ray Isenbarger

SHERMAN AV—From 1000
Oak, n to Portage av
408 George Seeler
410 James C Rasmussen

Order Your Newspaper Now
THE SOUTH BEND NEWS-TIMES
THE LEADING NEWSPAPER
Every Morning and Sunday, or
Every Evening and Sunday
Call Main 2100

Studebaker Special-Six — The Outstanding Value Among Five-Passenger Cars

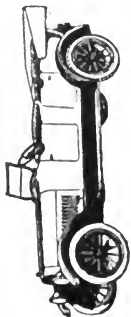

STAPLES-HILDEBRAND CO.

BUILDING MATERIALS

"A SAFE PLACE TO TRADE"

222

(1912) R. L. POLK & CO.'S

SHERMAN AV—Contd
 411 Israel I Gilbert
 415 Wm A Jackson

Fuerbringer ends
 416 Ira J Louden
 417 John C Anderson
 418 Simon Cohen
 419 Wm Moss
 421 Milton J Krieg
 430 Mrs Sarah Luck
 502 Gustav Johnson
 503 Frank Buell
 505 Arthur A Wolf
 506 James C Hershey
 Mrs Olive L Kanarr
 507 Adolphus C Jones
 510 Albert J E Blomquist
 515 Edward Lehnart
 516 Lloyd O Vockey
 520 Mrs Ella Geyer
 521 Hans Andersen
 James J Hansen
 522 Albert M Heckman
 524 John H Burges

Lincoln Way intersects
 613 James MacGregor
 614 Robert W Greening
 616 Frank Place
 Herman Madsen
 619 Wm T Crabb
 David I Leslie
 620 Wm O Ott
 621 Orville C Smith
 622 F Adolph Drewer
 625 Louis Thompson
 630 Harvey Jewett
 632 George Morwiser

Lindsey intersects
 702 Herman F Glaser
 706 Mrs Sophia Johnson
 707 Rev Albert H Keck
 711 Samuel E Weaver
 712 Wm M Reaves
 713 Frederick Plagle
 716 Charles Dunning
 717 Stephen E Reister
 718 Lloyd C Hecht
 719 Alexander F McFann
 721 Charles Glassman
 722 John Krueger
 723 Harry P Hamilton
 724 Delbert L Moore
 725 Oscar Fredrickson
 726 Wm J LaFountain
 727 Mr Sadrah M Slusser
 729 Armstead R Kinsey
 730 Alfred E Mass
 736 Joseph W Smith
 737 Mrs Ellen Furey
 738 Elmer F Goss
 739 Samuel Coffman
 743 Mason C Adams
 744 John W Wernitz
 746 Ira D Brown
 747 John G Steiner
 748 Harry R Straw
 750 Benjamin F Willard
 753 Lyle Hubbard

Vau Buren intersects
 701 Jacob Hoffmann
 802 Clarence E Williams,
 contd
 805 Alva E Logan
 739 Samuel Coffman
 806 Courtney Bill
 807 Frank J Fischer
 809 Harold E Clark
 810 Joseph S Barton
 811 Philander W Halliday
 813 Charles M Anderson
 815 Wm W Matthews
 820 Thomas A Goodrich
 823 Frederick Gans
 824 Clarence Curry

903 Wm Burhans
 904 Wm E Perkins
 905 Thomas H Ayres
 906 F Rollin Montague
 909 Herman W Drover
 910 John C Brumbaugh
 911 Frederick Lyddick
 912 Fred G Desona
 918 Edward Houghy
 919 Archie B Bickel
 920 Byron C Kirby
 924 Summerson T Sluss

California av intersects
 1003 Fred S Lewis
 1007 Rolla Dalrymple
 1011 Frederick A Morrow-
 sky, piano tuner
 1012 R Lyle Kelly
 1013 Earl F Jessup
 1014 George L Casady
 1015 Lewis S Walden
 1021 George M Myler
 1022 J Frank McClave
 1023 John W Tuckey
 1024 Levi Shetterly
 1025 Mrs Sarah Sellers
 1026 Lester Herr
 1029 Elmer Easley
 1050 Albert F Stetson
 1033 Henry J Slot
 1037 Samuel C Rockstroh

Vassar av intersects
 1101 George H Gibbons
 1105 Harry J Walter
 1812 Victor Steyaert

SHERILL — From 1923
 Chapin east one block
 825 Thomas Arce
 827 Louis Thies

SIBLEY AV — From 500
 Wilber west to Johnson

Wilber intersects
 1601 Joseph Johnson
 1602 Arthur Whitley
 Fred Whitlock
 Paul Jordan
 1606 John Herring
 1607 John Botka
 1608 Frank Herring
 1609 John Zielinski
 1610 Mrs Elizabeth Herring-
 ger
 1613 Thomas Klimek
 1614 Stephen Wozniak
 1615 John Szymanski
 1616 Clement Hauger
 1620 Anton Kandlerstorfer
 1621 Joseph Kasprzak
 1622 Matthew Schuster
 1625 John Goepfrich
 Stephen F Kiercin
 1626 Joseph Goepfrich
 1628 John Luthman
 1631 Stanley Kubisiak
 Donald Jester
 1632 Michael Pinkowski
 1634 George Goepfrich
 1637 Stanley Radecki

College intersects
 1701 Joseph Stankiewicz
 1707 Stanley Kudlanski
 1709 Stephen Lisak
 1710 John J Banach
 1713 Theodore Zakrocki
 1714 Josephine Banach

C I & S R H intersects
 1802 John Kazmierczak
 1805 Stanley Elchstadt
 1806 Martin Zakrzewski
 1809 Wm Pilarski
 1810 Joseph Buta
 1816 Mrs Agnes Laskowski

1817 Anthony Kuzmiec
 1818 Anton Pinter

Brookfield intersects
 1914 St Stanislaus B M
 Polish R C School

SIBLEY PL — From 600
 Park av east one-half
 block

SIXTEENTH — From G T
 W Ry south to North
 Side blvd, crossing Mish-
 awaka av at 3100
 509 Dillard Etheridge
 608 Andrew J Austin
 608 Dillard Etheridge
 726 Wesley E Reichert
 806 Abraham B Reeg
 826 Walter C Leonard

Mishawaka av intersects
 914 Ralph Bickel
 915 LeRoy F Burke, gro
 917 Edward J Bickel
 918 Alma R De Lancy
 921 John L Leslie
 Newton E Elkins
 931 Harry Anderson
 932 Ambrose M Bussert
 935 Mrs Lillie G Ault
 937 Fred O Roderick
 940 David S Donathen

Vine intersects
 1012 Frank C Houghton
 1013 John Brant
 1014 Oscar Bryer
 1102 Merlin A Berberlich
 1112 Erin L Bottorff

Pleasant intersects
 1214 Mrs Elizabeth A Bed-
 ger
 1215 Albert W Neikard
 1226 Daniel E Landau
 1229 George H Smith
 1233 Charles H Ham

SIXTH—From 2100 E Jef-
 ferson blvd south to
 Pleasant
 506 Otto Roth
 514 Clarence J Barks
 517 Orville B French,
 real est
 518 Strong & Claycomb,
 pntrs
 Norman A Strong
 522 John Branstreator
 525 Edward C Kelley
 529 Eli Schrumppf
 602 Mrs Mary V Kennedy
 603 I Victor Hopkins
 605 Frank H Rupe
 617 Albert F Allen
 625 Louis B Hawkins
 630 Wm L Fairchild

Hastings intersects
 704 Jacob Zerby
 706 J Fred Sutherly
 715 Valley Duke
 716 Commodore P Renner
 725 Daniel Luke
 729 Orin D Stewart
 730 Ora Sutherly
 736 Ernest L Casper
 741 Arba J Warner
 748 Ferdinand Calsen,
 grocer
 752 George Singer
 753 A Glen Purkey

Wall intersects
 802 W W Sibley
 806 Roscoe D Hart
 809 Boyd A Thornton
 810 Oren N Hosler

ST. JOSEPH ABSTRACT & TITLE GUARANTEE CO.

John A. Hibberd, Pres.

Andrew N. Hildebrand, Mgr.

Abstracts of Title to All Real Estate in St. Joseph County

Room 201 Citizens Bank and Trust Co. Bldg.

Lincoln 8299

Why Worry? Let The SMOGOR LUMBER CO. Build You A Home Complete
Cor. Laurel and Division Streets Phone Main 122

SOUTH BEND CITY DIRECTORY (1921) 223

PHONE
Mishawaka
27
SCREEN DOORS
AND WINDOWS
2202-2210 Lincoln Way West
ANTI FLY AND WEATHER APPLIANCES
COLE & BAIRD
Interchangeable Screen
and Glass Porches
PHONE
Mishawaka
27

- 813 David R Myers
- 818 Norman A Sanders
- 821 Frank A Kopenhender
- 822 Charles G Stewart
- 825 Mrs Lillian Davidson
- 833 Mrs Elizabeth Witmer
- 834 Samuel H Dixon
- 837 Ignatius S Fortenbacher
- 840 Mrs Ella Jacobs
- Arthur McFall
- Albert B Dilworth
- 841 David G Sylvester
- Mishawaka intersects**
- 913 Albert L Wilson
- 914 Wallace S Houk, contr
- 922 Leon Fuller
- 925 Christopher C Dunna-hoo
- 926 John G Heinzmann
- Wm White
- 935 Fred H Schrop
- Vine intersects**
- 1001 Wm H Gray
- 1010 Jackson Evans
- 1011 Albert E Welty
- 1014 Charles E Harrison
- 1019 Jeremiah M Cornell
- 1101 Thomas J Shely
- 1102 Finis W Evans
- 1104 Wm T Schock
- 1110 Howard Finch
- 1118 Addison L Smith
- 1121 Nahum L Barter
- 1122 Everett S Patty
- 1123 Harvey F Ritter
- SIDNEY AV**—From Glenwood east to Lexington, 1 n of N Y C R R
- SMITH**—From 300 Huey west to N Olive
- 2201 Frank Gondeck
- 2203 Joseph Cassell
- 2205 Thomas Kloski
- 2207 Walters French Dry Cleaners
- 2208 Anthony Molnar
- 2212 Johnson Suth
- 2215 Ladislaus Winnicki
- 2221 John Jukas
- 2224 Joseph Czerpez
- 2227 Luke Molnar
- 2302 Stephen Suth
- 2305 Everett Leek
- 2310 Joseph Major
- 2315 Frank Kolanda
- SMITH**—From G T W Ry south to Mishawaka av
- 510 J Wesley Clark
- 519 Clark Bros roofers
- 515 Fred E Paul
- 525 Edward L Born
- 605 Murrel Stanton
- 615 Wm H Wilson
- 617 Wm C Fetters
- 619 T Gordon Ostot jr
- 621 Albert E Worl
- 624 Theodore E Soens
- 630 Lucius D Coverl
- 633 Frederick H Nieter
- Hawthings intersects**
- 703 Benjamin H Hawkins
- 707 Charles H Mudge
- 713 Floyd Kline
- 716 Lucian P Holland
- 734 Paul H Kring
- 737 Charles E Porter
- 746 Mrs Edith Hively
- 750 Clyde L Douglas

- Wall intersects**
- 801 John Clausen
- 804 L E Rawlings pntr
- 805 Vernon Cormican
- 812 Wm Schuster
- 818 Oliver E Rogers
- 819 Jonas L Forsyth
- 823 Wm O Belss
- 829 Bert Kelley
- 837 Mansfeld Maffitt
- 844 Wm Stone
- 845 Jewell C Whaley
- 848 Gegax & Locker Co, ladder mfrs
- SOMERS**—From 1119 E Madison north to Cedar
- 404 Clyde Matthews
- 412 Paul T Miller
- 416 Wilbert Wiltfong
- 418 Mrs Margaret Stoessel
- 419 Martin G Miller
- 422 Albert E Perlick
- 423 Otto Macht
- 427 Edward DeRose
- 429 Bradford Tripp
- SORIN**—From St Joseph river east to 600 N Emerick, recommences at corner of South Bend av and N St Louis av, thence to city limits
- 401 Charles H Sternburgh
- 403 Charles E Sternburgh
- Jesse Sternburgh
- Michael Zippe
- 411 Mrs Julia Prue
- Emerick intersects**
- St Louis intersects**
- 708 Fred Hathaway, gro
- 709 Mrs Belle A Guess
- Peter intersects**
- 802 George Porturas
- 814 George H Zehendner
- 819 Mrs Abbie Swartz
- 823 Robert J Curtin
- 826 George A Miller
- 828 G Thaddeus Nethercutt
- Notre Dame av intersects**
- 902 Harry B Shanafelt, meats
- 908 James J Murphy
- 910 Francis J Lawyer
- 912 Andrew Lukachie
- 914 Charles H Harrah
- 916 John H Finkenbinder
- 922 Mathias Peaser
- 924 Kilp Smith
- 926 Frederick I Davidson
- 927 Daniel Guy
- 928 Otto Marhenke
- 930 Frank Tebo
- 931 Scott Allen
- 937 Frank Tepe
- N Francis intersects**
- 1002 Bain S Ashbrook
- 1004 Edwin Barnard
- 1006 John V Shaffer
- 1016 Ulysses S Vaughn
- 1020 Joseph Rothballer
- 1024 Alexander J Wiczorek
- Eddy intersects**
- 1111 Harry L Davis, contr
- 1112 Elmer Scott
- 1113 Earl Krauser
- Robert Taylor
- 1114 Roman Jensky
- 1115 Joseph Szlansucht
- 1116 Wm D Webster
- 1117 Jesse A Taylor
- 1119 Orva J Marris
- 1124 Benjamin Fields

- 1130 Mrs Beatrice Barton
- 1132 Clifford Barton
- 1140 Joseph Snyder
- 1141 Chauncey J Bloomer
- 1145 Janette Deach
- Arthur intersects**
- 1201 Charles Anderson
- 1205 Frank Peters
- 1210 Wm H Davis
- 1214 Louis Zorna
- 1223 George G Powell
- 1227 Elizabeth Geissel
- 1229 Louis R Gault
- 1230 Fred P Futter
- Walsh intersects**
- 1231 Mrs Eva Bauer
- 1245 Orvil A Balog
- 1256 Herman N Keb
- Walsh intersects**
- 1303 Adolph DeClercq
- 1305 Mrs Eva Keb
- 1309 Alvin Breckenridge
- 1311 Wm DeGraff
- SOUTH EAST**—From 600 S Michigan east to Lincoln Way E
- 115 Samuel G Rossin
- 120 Harry E Gross
- 124 Richard J Stacey
- 128 Samuel W Baur
- St Joseph intersects**
- 211 Charles L Perkey
- 212 Rawson H Murdock
- 213 Wayne H McCabe
- 214 Mrs Rae Salinger
- 215 Horace V Kimble
- 216 Lew Fleming
- 219 Swan N Krusell
- 224 Adolph H Suhr
- Jacob Dembusky
- Carroll intersects**
- 310 Fred Corse
- 311 Fred Dresser
- 312 Charles Willard
- 312 Roland C Stilson
- 313 Leo R Clemans
- 314 Delford A Eaton
- 316 Tilden Forst
- 320 Mrs Glennis Palmer
- 329 DeForest Ham
- Columbia intersects**
- 401 Henry J Aldrich
- 402 Philip Oestreicher, gro
- 402½ Charles F James
- Frank L Emerson
- 404 Henry E Bucher, meats
- 404½ Gale Platz
- Harry F Wyatt
- 407 Frank Gibbs
- Glenn M Broadhurst
- Earl Shawhan
- 410 John W Rittinger
- 411 Floyd A Stilson
- 413 Glenn Slabaugh
- 416 Charles J Smith
- Louis W Wells
- 417 Ernest E Stevens
- 418 Edgar G Vonderhoof
- 424 Mrs Belle Metz
- Fellows intersects**
- 501 Mrs Mary A Losh-bough
- 502 Emma Gustafson
- 504 Leslie McDaniel
- 504½ Gerald S Halter
- 506 George W Northam
- 507 Albert R Spry
- 507½ Earl G Mikesell
- 508 George W Hogue
- 510 Williard E Holcomb
- 511 Edward Jones

CHAMBERLIN
METAL WEATHER STRIPS
SINCE 1893-THE STANDARD

YOU CAN SOLVE YOUR WINDOW AND DOOR PROBLEMS BY EQUIPPING WITH CHAMBERLIN
South Bend Office: 218 N. Mich. St.
Tel. Lincoln 6440 Loyal G. Minier, Mgr.

THE TUTTLE CORPORATION
COMMERCIAL PRINTING
BINDING
OFFICE FURNITURE
STATIONERY

WASHABLE PYROMAPS—CELLULOID INDICES—STATIONERY

119 West Washington Ave.

PRINT SHOP—130 N. Main Street

Telephone Main 949

CHARLES B. SAX AND COMPANY

Dry Goods, Millinery, Ready-to-Wear Garments
 SOUTH MICHIGAN STREET, NEAR WASHINGTON AVENUE
 TELEPHONE MAIN 582

224

(1921) R. L. POLK & CO.'S

SOUTH E—Contd

- 512 Otis W Randel
- 513 Melvin L Knight
- 513½ Vacant
- 516 John Y Slick jr
- 517 Samuel J Unger
- 517½ Kirp Boyd
- Marie Clausen
- 519 Weiss-Muessel Co.
- whol toys
- 521 James W Auer

Rush intersects

- 602 James H Brink
- 604 Mrs Eliza J Houser
- John Nugent
- 610 J Ashley Keith
- 611 John Gooley
- 612 Mrs Jennie Taylor
- 612½ Leon L Bridges
- 613 Charles F Smith
- 614 Mrs Lottie Scott
- 616 Mrs Elizabeth L Barber

Clinton begins

- 701 Abner W Moose
- 702 John G Klink
- 708 Wm J Elmore
- 712 James A Mannering

SOUTH WEST—From 600 S Michigan, west to Scott

- 107 Catherine Voedisch
- Laura Zilky, drsmkr
- 110 John L Lynch
- 112 Thomas H Rollins
- 113 Arthur J Johnson
- 113½ Cluro E Fryor
- 114 Emma C Dill
- 115 Mrs Emma H Hye
- 116 Mrs Mattie Collins
- 124 Lillian Ambos

Main intersects

- 209 Mrs Hattie Wood
- Rev Henry A Barnett
- 211 Fred Flowers
- 216-20 Hurwich Iron Co

Lafayette intersects

- 301 Ager & Bryan, restr
- 305 City Hay Market
- 311 Nickoff & Kostoff, restr
- 315 Arla H Brenneman, restr
- 317 Michalos Bros, restr
- 319 George Peters, soft drinks
- 321 Tryphon Buisse, restr
- 323-25 Gottlieb Raissle, restr

Franklin intersects

- 326 New York C R R pass sta
- Yellow Cab Co
- W U Tel Co
- Union News Co
- 401 Joseph Chonody, barber
- 401½ Timothy Sullivan
- 404-12 Am Ry Exp Co
- 405 Louis L Reisman, clothing
- 405½ Abraham L Amas
- 407-09 Alderson's Tire Shop
- 409 Jason L Alderson
- 409½ Julius DeSpiegel, rest
- 411 Mrs Melane DeVreese, soft drinks
- 413 Daniel De Vreese
- 415 Frank Raskowitz

- 419 Marion Liewiecki, grocer
- 421 Oscar Verstraete, soft drinks
- 421½ Martin Hackney
- 423 Carlos Findlay, barber
- 423½ Willis P Hutson
- 425 Mrs Anna Rosin, grocer

William ends

- 501-3 Standard Oil Co, filling station
- 505-9 Charles A Hagerty, garage
- 511 Cyril Dobbelaere, soft drinks
- 515 Joseph Cyta

Taylor intersects

- 609 Ernest Brassovonyi
- 611 Herman Verspeelt
- 615 Ignatz Bednarowicz
- 615½ John Elsocht
- 617 Peter DeBaets
- 617½ Everet Nord, soft drinks
- 619 Joseph Kruk
- 619½ Jesse Miller, presser
- Isaac Tombs
- Michael Busko
- 621 Frank Granna
- 623 Adam Yurkic
- Joseph Dudley

SOUTH BEND AV—From 600 N Hill northwest to city limits

- 601 Leonard H Lang, drugs
- 603 Jacob Abrams, dry gds
- 604 Carmino Puca
- 605 Harry H Bowles, barber
- 607 Harry H Bowles
- 610 Mrs Eva Harrington
- 613 Leroy Matthews
- 614 Harry Sheppard
- 618 Joseph Lamirand
- 618 Emil L Hornuff
- 620 Henry Lamirand
- 629 Christian Russwurn
- 630 Wm E Willis

St Louis hwy intersects

- 708 Julius Grueger
- 709 Mary Wolf
- 712 James A Biddle
- 715 John F Howard
- 716 Archibald Dygert
- 718 Earl E Covey
- 720 John M Wilder
- 723 Elmer J Willard
- 724 Vacant
- 725 Henry W Thornton
- 727 Grant Anderson
- 729 John S Polson
- 730 Mrs Lena Kiplinger
- 731 Mrs Margaret T Murphy
- 732 Arthur Leach

Turnock begins

- 739 John H Bair
- 740 John W Peashway
- 741 Benjamin P Matzenbach
- 743 Milo J Wert
- 749 Fred L Gilliland
- 753 Donald K Snyder
- 755 Francis X Jacobs

St Peter intersects

- 812 Benjamin Tolchinsky
- 813 Andrew S Seifert
- 816 Mrs Minnie I Woodward

- 824 David D Gilliland
- 827 Wm Hoehne
- 829 Christ Kraus
- 831 Ralph V Ourbeck
- 833 Enoch S Shaffer
- Note Dame av intersects**
- 908 Martin J Roach
- 916 Jacob P Mathis
- 919 Edward E Holcomb
- 920 Harry H Irish
- 922 Charles E Bathrick
- 924 Hans A Van Schon
- 937 Mrs Emma J Winkler

Francis intersects

- Corby intersects**
- 1003 Mrs Theo Vollmer
- 1012 John I Northrup
- 1031 Wm H Evans
- Charles Temple

Eddy intersects

- 1103 Alfred A Wright
- 1120 Peter R Rudynski
- 1121 Lester L Annis
- 1122 Dennis S Horvath
- 1124 Edward Heffner
- 1125 Henry Singer, gro

Georgiana begins

- 1126 Mrs Anna Farley
- Mrs Kate Kenney
- 1128 Ora W Johnson
- 1132 Wm Ryckman
- 1133 Thomas LeBlanc
- 1136 Frank E Miller
- 1146 Sidney Bryan
- 1149 Wm Hunlie

Howard intersects

- 1216 Mrs Anna G Thompson
- 1217 Wm Scott
- 1221 Frank Ash

Duicy av intersects

- 1224 Lafayette White
- 1228 Bert D Niven
- 1230 Frank Fairbanks
- 1231 James W Sanders

Burns begins

- 1240 John W Wade
- 1243 Alvin Downing, real est
- 1243½ Alonzo G Hagle
- 1246 Luther Curtis
- 1251 Thomas B Harris

Woodworth begins

- 1256 John W Egbert
- Talbot av begins**
- 1301 Eli F Dare
- 1305 Owen A Eulitz
- 1308 Frank W Gustin
- 1310 Thomas R Luce, sand

SPENCER—From 330 S Michigan, east to S St Joseph

- SPRUCE PLACE — From 1224 W Colfax av, south one-half block**
- 113 August Hartz
- 119 John Bykowski
- 121 Lars Gustafson
- 122 Mrs Amelia Rosheck
- 124 Mrs Julia Hepler

SPRUCE WEST — From 1200 block W Washington av south one-half block

- No houses

STANFIELD — From 700 Corby, north one and one-half blocks

- 906 Howard W Hardman
- Josephine Humphrey

JOHN A. HIBBERD

ATTORNEY-AT-LAW

Room 202 Citizens Bank and Trust Co. Bldg

Phone Lincoln 5289

PEOPLES STATE BANK

Capital \$50,000.00

Surplus \$12,500.00

Safety Deposit Boxes

SOUTH BEND, IND.

SOUTH BEND CITY DIRECTORY (1921)

225

910 Joseph F Bueche
916 Cade H Clark
917 Glen W Neal
918 Peter Patoski
919 Joseph W Baker
922 Bert Dorman
925 Frank McCune
Howard intersects
1012 Fred Ortmann
1013 Andrew Neddoo
1015 Wm Van Blatz
1102 Leo M Roth
1110 Lawrence J Lane

STOCKER PL—From 1721
Portage av northwest to
Keller
w s Philip Sherman

STOVER CT—From 812 E
Jefferson blvd, south
one-half block
213 J Perry Whiteman
216 George F McKinnon

STUDEBAKER — From
1400 W Washington av,
north to Laporte av
107 Richard H Rickman
109 Sherman Z Brown
111 George A Williams
112 Michael Gruzynski
113 Urban Tavernier
114 Peter P Jablonski

Liston ends
115 Emil Doczy, gro
115½ Emil Doczy
119 Ulysses Henderson
121 John Hutchinson
122 Grant Hinkson
123 Gottfried Valkowski
123½ Paul Retek
124 Perry Lowery
127 Mrs Mazie Alford
Colfax av intersects
136 Stanley Budzinski
137 Louis Nemeth
139 Leon Thomas
140 John Wishing

Hine ends
201 Otto J Keesy
202 Frank Otolski
205 Clyde O Gilles
206 W Jerzakowski
207 Stanley Poliecinski
211 Harry Liszowski
212 Wm B Laskowski
215 Herman C Kabitz
216 Frank Farkas
219 Frederick A Reimer
220 Frank S Gish
224 John K Burzynski
225 James E Roy
228 John Hanizewski
227 Carlo T Lizzi
229 Anton Bartkowski
230 Mrs Eliza Keesey
234 Louis Horvath
235 Michael Erdelyi
239 Sevar A Thompson
240 John Janowiak
242 John Szlanfucht
243 Elase M Koszewski
246 Wm W Putz
250 Joseph S Turczynski

Linden av intersects
313 Alexander Sabo
316 Andrew Flowers
317 Emil Bechert
320 Joseph S Gorski
321 Michael Jerzakowski
322 Philip Albert
Rudolph S Bechert

325 Harry H Woltman
328 John Skarupinski
329 James T Collins
332 Andrew R Pfaffen-
bach
334 Andrew Pfaffenbach
403 Luke Ruszkowski
405 Wm Bernhardt
408 Mathias J Szulczyk
409 Joseph S Caenpeel
410 Mrs Mary Grajkow-
ski
411 Joseph Jankowski
417 Barney Johnson
418 Paul Madarasy
421 Charles L Makielski
422 Stephen Tatar
426 Frederick W Grunert
427 Alfred Carlson
501 Frank Barkowski
501½ Raymond Caenpell
502 Ole Johnsen
505 Andrew J Kruszewski
506 Albert Niemier
509 Leo Dutrieux
513 Estten Ball
Matthew Cenkusch
514 Joseph S Malicki
Michael Walkowiak
517 Frank Z Latowski
521 Casimir Natkiewicz
525 John Klabas
529 Frank S Koszewski

Fasnacht av intersects
601 Louis Taty
607 Joseph S Koczorow-
ski
609 Leo M Grzesk
611 Adolph Dutrieux
614 Harley A Love
615 Joseph J Kopinski
617 Chester S Mnichowski
633 Hope Mission
635 Mrs Anna Gadacz,
soft drinks
637 Wm T Worm, meats

STULL—From 1200 S Mich-
igan, west to Franklin
107 Mrs Emma Harring-
ton, music tchr
117 Cecil A Hailey
118 Joseph M Korn
119 Laura C Bain

Main intersects
Vandalia Ry intersects
Lafayette intersects
311 Hugh F Emmons
312 Vacant
313 Wm S O'Brien
315 Mrs Mary E Downey
Louis C Heintzelman
317 John S Holmes
322 Samuel Babick

SUMMERS COURT—From
300 Laporte av, south-
west one block
1054 Edward L Savage

SUMMIT—From 600 block
N Hill east to St Louis
blvd
608 Vacant
610 Vacant
616 Orville Dudley

SUNNYSIDE AV — From
1300 E Jefferson blvd,
north to E LaSalle av
215 Frank J Kiefer
221 John Guzicaki
Washington intersects
301 John E Burkiund

303 Fred Carlson
309 Joseph J Macklin

SWYGART AV—From 1300
block W Sample south
to Prairie av
1518 Bert W Nicholas
1526 Stehen Nicholi
1534 Richard F Baney
Duball intersects
1605 Alexander Horvath
1613 Stephen Nagy
1621 Theodore Lootens
1710 Anthony Lang
Paul Jones
1711 Michael Farago
1719 Frank Nemeth

SYCAMORE — From east
end of Colfax av bridge,
north to Hydraulic av
201 Samuel Thibideau
203 Irwin I Fischer
205 Neil McIntyre
209 Mrs Mary E Hagad-
one

211 George Kirch
213 Albert Ellis
214 Gustav Elbel
216 Andrew H Russwurm
218 Charles Beeson
218½ Wm O Biddle
219½ Maernerchor Hall
220 Frank La Point
222 Wm Graham
224 Emil Vincent
226 Emery Evans
228 Otto Sandmeyer
230 Edward J Baker
232 Wm Shelly

LaSalle av intersects
302 James J Grogan
308 Horton P Hagadone
312 Vacant
316 Cornelius Taylor
318 Wallace A Moore,
painter
318½ South Bend Paste
Co
320 Acme Manufacturing
Co, cedar chests

TALBOT AV — From 1300
South Bend av, south-
east to Howard
1003 D Clinton Hilts
1015 Robert H Moffitt,
contr
1019 Wm Greer
1020 Wm W Niven
1021 George Syson
1023 Samuel Syson
1024 Bert E Kunkle
1028 Carl Rhoutsong
1031 Wm H Gresser
1032 John S Price

TAYLOR COURT — From
417 S Taylor, west one-
half block
2 Charles E Wheeler
3 Joseph DeGuez
4 Isadore Neiditch
5 Bruce B Davis
6 Richard N Hafstrom
7 Harry Rosenfield
8 Arvid Stenberg

TAYLOR NORTH — From
529 W Washington av,
north to W Marion
115 Albert Listenberger
117 Wm F Mathews
119 Vacant

H. A. PRUYNE, Manager

WARNER WAREHOUSE COMPANY
STORAGE AND DISTRIBUTION OF MERCHANDISE

518-524 S. PINE STREET

János Stéh & Co.
MAGYAR,
TEMETKEZÉS
VÁLALKOZÓ

John Stéh & Co.
UNDERTAKER
2214 W. Washington Ave.
Tel. Lincoln 5135

NŐK NEK NŐ
ŐLTÓSZTETŐ
NITVA
ÉJEL NAPAL

CALL
THE MAN

DAVIES'

L
A
U
N
D
R
Y

FAMILY
WASHINGS
OUR
SPECIALTY

DRY
CLEANING

RUGS
DUSTED
AND
SCOURED

PROMPT
SERVICE

TELS: MAIN
597 AND 598

COLPAERT REALTY CORPORATION

Investments—Insurance—Real Estate
126-8 Lincoln Way West
Mishawaka, Indiana
Phone Mishawaka 1181
Blackstone Theatre Bldg.
South Bend, Indiana
Phone Lincoln 2152

226

(1921) R. L. POLK & CO.'S

TAYLOR N—Contd

- 123 Nathaniel L Otis
- Colfax av intersects
- 219 John C Fohrer
- Percy Relyea
- 222 Roe L Miller
- 225 John M Shimp
- 226 W E Bartholomew
- 227 Albert C Carter
- 229 Thomas H Fretts
- LaSalle av intersects
- 312 Mrs Helen H Warner
- 314 Wilbur M Warner
- 315 Mrs Catherine M Sullivan
- 316 Abraham H Staples
- 317 Emma Tescher
- 319 Rev Wm E McKenzie
- 321 Mrs Regina Voelkers
- Paul Scott
- 325 Thomas E Clifford
- 329 Vere A Strayer,
- osteopath

Lincoln Way W intersects

- 409 Phoche Dalrymple
- 411 Edward S Chirhart
- 413 Joseph C Whitlock
- 414 Charles B Murphy
- 415 Ernest J McErlain
- 421 Mrs Mary A Fenton
- Madison intersects
- 427 John C Irwin
- 430 Frank E Strickler
- 431 Walter Myers
- 432 Patrick J Casey
- 433 Wm C Pites
- 436 Josephine Callahan

TAYLOR SOUTH — From

- 520 W Washington av,
- south to city limits
- 110 Mrs Veronica Lorden
- 112 Harry C Stevenson
- 116 Walter A Hager
- 118 Mrs Ella L Frantz
- 120 Boaz B VanGilder
- 122 Mrs Mary D Kelley
- 124 Thomas J Christian
- 128 Edmund A Willis
- 130 Wm P Taylor
- 131 Geo M Studebaker jr
- Jefferson Blvd ends
- 203 Charles A Hagerty
- Jefferson pl begins
- 205 Jere T Hagerty
- 207 Lee Wilcox
- 208 Joseph H Burke
- 209 Mrs Violet Kleckner
- 210 Louis Stedman
- 212 Hymen Lennontree
- 213 David M Carder
- 215 John B Bertling
- 216 Mrs Mary V Mallon
- 220 Wm A McInerney
- 221 Philip Rosenfield
- 222 Lloyd L Roberts,
- chiroprapist
- 223 Ernest L Barbier
- 226 Wm T Martin, piano
- tuner
- 228 Mrs Mary J Lamport
- Wayne intersects
- 303 St Joseph's Academy
- 304 George Tilley
- 305 St Patrick (R) C
- Church
- 309 Rev John F DeGroot
- 310 Mrs Belle Milton
- 312 Bertrand J Wilcox
- 315 Calvert H DeFrees,
- coal
- 316 John J Fritzer
- 318 Frank H Vennet

- 319 Rupert Auer
- 322 John A Berndt
- 323 George McBride
- Elizabeth McBride,
- nurse
- 324 Herman E Pabst
- 325 Homer J Perkins
- 327 Lawrence P Schubert
- 328 Joseph Mihalecz
- 332 David Hurwich
- 334 Mrs Lizzie Kaplan

Division Intersects

- G T & W tracks intersects
- 403 James Nelson
- 407 James Coffman
- 408 Himon Selamberg
- 409 Mrs Cora DeButts
- 410 Jewish Orthodox
- Church
- 411 Frederick L M Schu-
- macher
- 413 John Vanek
- 416 Solomon Dreben
- 417 Mrs Ellen Belledin

Taylor et begins

- 418 Eli Minkoff
- 419 Mrs Honora Touhey
- 420 Harold Hods
- 421 Mrs Edna Braun
- 422 Anthony F Zieger
- 423 Samuel Handelsman
- 425 Charles Barr
- 527 George F Benz
- 428 Mrs Kate Wright
- 429 Mrs Magdalene Benz
- 431 Rev Joseph M Scherer
- 432 Rev Walter Crider
- 433 St Mary's R C School
- St Mary's R C Hall
- 435 St Mary's R C Church
- Monroe intersects
- 503 John Fredrickson
- Daniel E Kelver
- 504 Mrs Anna Hogan
- 505 Russell W Roberts
- 508 Henry Bauer
- 509 Starkey Jones
- 510 Nels E Benson
- 511 Abraham Brown
- 512 Joseph P Certia
- 513 John E Ettlein
- 514 Abraham Zuravel
- 516 Isadore Aronson
- 516 1/2 Morris Janofsky
- 518 August Geleide
- 520 Morris M Silverman
- 523 Jacob H Hagoplan
- 525-31 South Bend Cream-
- ery Co
- 535 Frank Williams
- Rainbow Transfer Co
- 537 John Kish, shoemkr
- 539 Philip Verspeelt, soft
- drinks

South ends

- Recommences at C I & S
- tracks
- 1501 Martin Kegavits
- 1502 Albert Treiber
- 1503 Frank Hutter
- 1505 Michael Buzolits
- 1506 John Hibosch
- 1507 Edward Timm
- 1508 Alexander Kari
- 1510 Frank Tonk
- 1512 Frank Vargo
- 1518 Stephen Nyari
- 1519 John Takacs
- 1520 Yovan Polovina
- Indiana intersects
- 1614 John P Berfanzner
- 1615 Emery Pnar
- 1617 Emery A Neland

- 1620 Stephen Strantz
- 1621 Stephen Yandle
- 1623 Gustaf Anderson
- 1625 Frank Horvath
- 1626 Charles J Gang
- 1627 Herman Reith

Dubail av intersects

- 1701 John Nemeth
- 1705 Wendel Roszopovics
- 1706 Alexander Bodnar
- 1707 John Torman
- 1714 John Horvath, meats
- 1715 John Palko
- 1719 Henry W Temple
- 1720 Sandro Siman
- 1725 Louis Balogh
- 1726 Joseph Nagy
- 1801 Ignatz Baumgardner
- 1802 Henry Wadzinski
- 1807 John Horvath
- 1808 Rose Torak
- 1813 Vacant
- 1814 Joseph Lenczowski
- 1819 John Klebusis
- 1820 Samuel Nicholas

TECUMSEH AV — From

- 1141 N Michigan north
- to city limits
- 1143 David E Squiers
- 1146 Fred W Reed
- 1151 Howard A Emmons
- 1156 Claude M Smith
- 1216 Mortimer R Denison
- 1220 Wilbur M Myers
- 1320 Stephen L Smith

TENTH—From G T & W

- Ry south to North Side
- bldv
- 501 Vacant
- 502 Bert W Strubby
- 509 Vacant
- 510 Vacant
- 537 Jay A Ferguson
- 605 Charles E Wolfe
- 617 Ray Barber
- 633 Forrest H Billman

Hastings intersects

- 705 Charles Canaan
- 713 John W Engle
- 745 Fred W Todd
- Wall intersects
- 805 John T Burns
- 805 Rev Earl F Snyder
- 807 Harry Katz, gro
- 810 Adam F Darr
- 822 Samuel Sult
- 826 Daniel S Larson
- 841 Nathias J Powell
- 845 Roland R Foltz
- Mrs Daisy Waters

Mishawaka av intersects

- 909 Adam Hunsberger
- 925 John L Thomas
- 927 Louis Bourdon
- 939 Edward Morlitz
- 947 Mrs Emma Fuller

Vine intersects

- 1017 Rasmus P Krogh
- 1023 Vacant
- 1103 G Edward Keifer
- 1107 Lloyd Colip
- 1108 Vacant
- 1110 Vacant
- 1111 Benjamin F Coddington

Pleasant intersects

- 1221 Edward J Champagne
- 1302 Ralph J Sherman
- 1306 Manuel Wicker

Jobbing Done
by Truck

QUALITY WORK
Phone Lincoln 0065

JAY L. TAYLOR

PLUMBING, HEATING, VENTILATING AND SEWER CONTRACTOR

Estimates
Cheerfully Given

ARCOLA HEATING A SPECIALTY
1915 S. Miami St.

TOTH STATE BANK

(Chartered May 2, 1921)
602 CHAPIN STREET

SOUTH BEND CITY DIRECTORY (1921)

227

THIRD NORTH — From 1800 E Washington av north to city limits
117 Charles E Whiteman
118 Martin A Keb
214 Edward E Scheiman
222 Wm J Miller
225 Arthur Lowery
232 Ved D Morgan
305 Oscar H Dellinger

THIRD SOUTH — From 1800 E Washington av north to city limits

THIRTEENTH — From G T & W Ry south to North Side Blvd, crossing Mishawaka av at 250

915 Lawrence J Powers
916 Adolph R Sackman
918 Carl L Sackman
Daniel Ungrey
921 Lee A Fisher
922 Guy O Shriver
925 Wallace Foltz
Mrs Sarah Hanes
934 Wm Kline
939 Norman Dietrich
944 James F Fink

Wine intersects
1012 Mildred DeLauri
1013 John W Householder
1014 Geo E Winenger
1022 Roy J Melton
1023 Wm H Hacker

Pleasant intersects
1214 John M Heaton
1230 Joseph C Allen
1232 Donald D Alwine
1302 James M Shemberger
1306 Paul H Kubsch

THOMAS—From 209 Chapin west to S Walnut
807 George Wiatrowski
809 Henry L Coker
810 Ignatz Ragaski
811 Joseph Herman
812 Vacant
813 Peter Jankowski
814 Paul Szabo
817 John Weber
815 Henry C Erhardt
818 Paul Szabo
819 Charles C Mercer
901 Alexander Cerdi
902 Mrs Catherine R Hupp

904 Alexander S Hazinski
905 Alexander Nagy
906 Israel Goldberg
907 Mrs Verna Magiera
908 Gustav A Clarquist
910 Mrs Amelia Hamer
911 Mrs Frances Strauss
912 Teodor Szymanowski
914 Walter H Palka
915 Martin F Kowalski
919 Frank J Horvath

Laurel intersects
1001 Joseph Michallak
1002 Laurel School
1005 Charles J Johnson
1009 Max Katiwiecz
1011 Louis Nemeth
1015 Mrs Almira Linsen-
mayer
1019 Bert E Klysz
1021 Joseph Koleszar
1022 Stephen Molnar
1024 St Stephen's Magyar
R C School

1025 Frank Hartai
1026 Rev Lawrence Horvath
1027 Mrs Bernice Sypniewski
1030 St Stephen's Maygar
Catholic Church
1035 Frank J Murphy
1037 John A Olson
1039 Stephen Guzicki
1043 James H Hudson

McPherson begins
1102 Vacant
1103 Roman Luzeny
1106 Polonia Flour & Feed
Co
Louis P Plotnicki
1107 Mrs Catherine Niedbalski
1109 Peter Gundeck
1110 Michael Skarupinski
1115 Charles Grontkowski
1116 August Dering
1117 Mrs Mary Mikula
1118 Louis Sarvary
1119 August Krueger
1120 Joseph Laskowski
1123 August Teschke
1124 Church of the Sacred
Heart
rear Sacred Heart
School
1125 Michael Peters
1126 Rev Charles V Fischer

1129 Zigmund Fabyan-
kovicz
1135 Ignatz Winkowski
1138 Andrew Wroblewski
1139 Frank Wozniak
Adam Liwosz
1141 Mrs Rose Wojtalowicz
1144 Frank Albert
1145 Mrs Julia Frederick
1146 George Pashek
1148 Melvin Baker
1149 Nicholas Kaminski
Leonard Hadsell

Maple intersects
1201 Michael Kranc
Frank Robinson
1203 Mrs Lottie Lewinski
1204 Wladyslaw A Grzesk
1207 John Wass
1208 Joseph Kusnierek
1209 Jacob Janowiak
Alexander Weisel
1212 John Niezgodski
1213 Mrs Antoinette Bu-
kowski

1215 Michael Lisek
1216 Mrs Rosalia Przybyz
John Przybyz
Paul Rozsanic
1217 Aloysius Chrapek
1220 John Kaminski
Marion Woodka
1221 Wladislaus Fiszer
1222 Stella Ciesielski
1223 Louis J Kolski
John P Rozplochow-
ski

1226 August Kraszewski
1227 Henry Bojewicz
1227½ Valentine Sparazy-
nski
1228 Zigmund Niezgodzki
1229 Mrs Helen Hosinski
1230 Mrs Frances Rozewicz
1234 Wm Mnikowski
1235 Frank Kosnoski
1239 Stanley Kaminski,
GTO

1241 Makjelski & Moore,
soft drinks
1242 Hose Co No 4

THOMAS CT—From 418 S Main e to Polk

THOMPSON — From 2000 Portage av west to city limits
1517 Mark Zimmerman
1528 E Curtis Gerber

THRUSH—From 1700 Mishawaka av south to St Joseph river
911 Basil F Stroup
1111 Andrew C Hensel
Hildreth begins
1201 David H Donathen
1203 Wm O Edwards

TONTI AV — From 1200 Tecumseh av west to Iroquois
204 Joseph Cunningham
205 Fred W Aslin
214 Joseph F Raczynski
220 Mrs Nellie Case
234 Ralph O Sutherland
234½ Clarence LaTowe
238 George L Rulison
240 Jesse S Metzler
Lafayette intersects
313 Frank Banaszak

TURNOCK — From 739 South Bend av north to Corby
705 Charles L Reis
716 Philip Grose, black-
smith
734 Alexander Neddo

TUTT EAST—From 800 S Michigan east to N Y C R R
111 Rev Burt D Beck
112 Esta J Oren
113 Orlando J Asire
113½ Milton H McPherson
114 Esta J Oren
115 Chas M Powers
116-18 Shawhan Auto
Paint Shop

Spencer Motor Car Co
Nikart Auto Sales Co
117 George W Perschbacher
120 Joseph Depso
121 Peter Shafer
122 Clayton Marshman
123 Charles W Schafer
124 James B Fisher
125 John Elish
128 George W Fetters
132 Frank Zoniesic
201 Clyde R VanArsdale
205 Fredrick M Joseph
206-24 Sibley Machine Co
207 Cluro Bassett
211 Samuel Stauffer
213 August Desonia
217 C F Salesman
219 Ray E Shafer
221 Henry H Johnson
223 Nicholas Lochmandy
224-40 Stephenson Mfg
Co, wood turners
Bemis et begins
231 B B Cleaners
243 Builders Supply &
Specialty Co
Carroll et begins

W E I S S - M U E S S E L C O.

Wholesale

Wooden-
ware
Toys
Hardware
Specialties

Phone
LINCOLN
2419

More goods are bought and sold through the
Classified Business Lists of the Directory than
by any other medium on earth.

The
Wentland-
Horne
Co.

PRINTERS

and
PUBLISHERS

**223
S. MAIN
ST.**

**PHONE:
MAIN 3179
SOUTH BEND**

Wall Paper

THE I. W. LOWER CO.

120 N. Michigan

DECORATORS

Phone Main 159

Paint

228

(1921) R. L. POLK & CO.'S

TUTT E—Contd
302-18 Hill-Hoel Mfg Co,
cedar chests
412 Loughman's, transfer
416 Franklin Goetz

TUTT WEST—From 800
S Michigan west to
Prairie av
17 Vacant
111 Roscoe S Taylor
111½ Archie B Cank
112 Helen C Neitzel
113 John F DeMio
113½ Charles Rook
114 Mrs Catherine Erlor
Wm Brown
Frank B Humes
115 James M Bradburn
116 Guy C Bolinger
118 Daniel R Wrightsman
120 Wm G Kramer
122 Jasper E Annis

Main Intersects
Vandolin Ry intersects
216 Wesley Miller Flour
& Feed Co. ware-
house

Lafayette intersects
312 Michael Bursach
314 George Cherchis
316 George Devkey
320 Leslie Walker
324 Stephen Vegh
328 John P Harper
Robert A Henderson
330 Nicholas Rozow
332-34 Edward E Hamm-
ett, restr
402-642 Studebaker Corp
635 Vacant
637 Andrew Buyas
Eli Karamaskovich

TWELFTH—From G T &
W Ry crossing Misha-
waka av at 2700 south
to North Side blvd
503 Charles H Ziegler
915 Eugene R Ayers
920 Joseph Burke
923 Albert W Fling
924 Stephen J Kuharie
927 Otis Faurote
929 Edward W Pierce
946 Louis S Mark

Vine intersects
1012 E Clayton Hewlett
1016 Charles Blatter
1020 John L Kleckner,
contr
1103 Samuel I Geason

VAN BUREN — From 957
Portage av west to San-
come av
712 Herman C Fedder
714 Herbert J Inks
715 Frank M Smith
717 Giles L Warner
718 John J Marcus
720 Cornelius A Fuller
722 Jacob I Levy
723 Fred Zimmerman
Cushing Intersects
810 James H Blackburn
813 John T Connors
814 Floyd A Deahl
816 Clinton D Rogers
821 Mrs Margaret Mc-
Combs
829 Albert B Edgell
Cottage Grove av Inter-
sects

913 John S Beck
914 Wm Burmeister
915 Benjamin R Jones
918 Harry G Williams
Harrison av intersects
1020 Wm A Riland
1022 Julius Krueger
Sherman av intersects
1035 Robert Boggs
1036 Fred O Taube
1038 Leo J Bauer
1040 Milo M Peddycord
1042 Otto J Lang
1043 James M Marquis
1044 George H McCarthy
1045 Frank M Engle
1047 Nelson L Ault

Allen intersects
1106 Floyd M Teeter
Milton Mowery
1110 Oliver E Crawford
1113 Wm Fiedler
1115 John R Johnson
1116 James F Woodcock
1118 Charles A Christensen
1120 Mrs Pearl Steele
1121 Grant Sosoman
1122 Jerome C Clays
1123 Jeanette DeRuyck

Blaine av intersects
1201 W John Millice
1203 Charles Cronk
1207 Louis Scheiman
1208 John A Wolf
1209 Kenneth B Holmes
1213 Enos E Coar
1214 George M Kreigh-
baum gro
1215 Anthony J Scanlon
1217 Fred S Smith
1218 Wheeler Kline, meats
1218½ Valentine Brunnen-
graber
1219 Arthur A Hupp

Cleveland av intersects
1225 John E Emley
1229 Blaine Cranford
1231 Charles Johnson
1233 Mrs Katherine Roes-
sler

1237 Mrs Sarah Claffey
1239 Henry Krah
1243 Charles H Cook
1245 Thomas J Reece

Diamond av intersects

1310 Leo H Crocker
1311 Irvin M Sellers
1312 Mrs Addie Burt
1313 James R Doty
1316 James Hoffman
1317 Wm H DeVine
John J Sausen
1318 Wm J Bergenhausen
1319 John J Blake
Lawnside av intersects
1401 Wm Gaffen
1403 Otto L Morehouse
1405 D W Grimes
1412 John E Leighton
1413 Warren Hutshell
1414 Charles A Seegmuel-
ler
1418 John R Strandberg

VASSAR AV—From 1097
Riverside Drive, west
and northwest to Olive
909 Henry C Weppler
910 George F Hull

Woodward av intersects
Portage av intersects
1002 Harvey L Keefer
1005 Lloyd F Metcalf
1010 Homer J Jackson

Sherman av intersects
1023 Arnold Lange
1024 Harry T Heiermann
1025 Floyd N Fulmer
1026 Andrew G Johnson
1029 Samuel O Davis
1030 Lynd F Hazen
1031 Fred W Smiley
1033 Wm H Frey
1034 Mrs Grace M Wood-
ford

Allen intersects
1116 James R Pettit
1118 Gustav Kluge
Blaine av intersects
1209 Trinity M E Church
1236 Earl E Yost

Cleveland av intersects
Diamond intersects
1315 Wm H Yates
1317 Luther R Martin
1321 Stafford M Ransome
Lawnside av intersects
1809 Frank Shade
1915 Ernest Bowers

VERNON—From 1400 Lin-
coln Way East, south to
Donald
1915 Gust Walbrook

VICTORIA, E—From 2500
S Michigan east to Mi-
ami, second south of
Ewing av

134 Harry Allison
St Joseph intersects
501 Charles Wolverton
609 James M Barrett
614 Wm Smith
618 Albert Voss
626 Stephen Dittrich
910 Milo C Roush
922 Ellis Locker
929 John Pataky
930 Edward B Jackson
1003 Wm B Thomas
1005 Floyd W Zimmer
1017 Arthur E Swartz

VICTORIA, W—From 2501
S Michigan west one
block
113 Francis F Taylor

VINE — From 1000 Fifth,
east to Nineteenth

Sixth intersects

Seventh intersects

2216 Wm Swan

Eighth intersects

2315 S Harney Schmidt

Ninth intersects

Tenth intersects

2502 Oscar A Bollinger

Eleventh intersects

2617 Fred E Smith
2618 Mrs Alice Clarke

Twelfth intersects

2803 Albert Plisher

Thirteenth intersects

Fourteenth intersects

Fifteenth intersects

Sixteenth intersects

Seventeenth intersects
3211 Henry Ziker, gro
3211½ Carl H Houck

VIRGINIA—From 1000 E
Broadway, south to E
Indiana av
1501 Walter H Hill
1502 Otto G Ray
1506 Armand L Harris
1509 Herman D Holloway

JOHN W. WILSON---CHIROPRACTOR

201-202-203 Mills Bldg., 117 Lincoln Way East, Mishawaka, Ind.

PHONE MISHAWAKA 104

CITY LUMBER COMPANY

BUILDING MATERIAL

Phones: Lincoln 1466 Main 676

Cor. Broadway and Lafayette

SOUTH BEND CITY DIRECTORY (1921)

229

Timken, Hyatt,
New Departure
Bearings

HAGEDORN & WEBSTER

HARLEY-DAVIDSON SERVICE CENTER
BEARINGS SERVICE DISTRIBUTOR

216-222 E. Jefferson Blvd.

GOODYEAR
TIRES

1510 John E Miller
1514 Wm A Dillon
1515 Frank S Kolaskey
1518 Earl J Ulrey
1519 Alfred M Morningstar
1521 Charles Dillingham
Andrew J Knapp
1522 Harry B Webb
1525 Jacob Price
1529 Alfred Carlson
1530 Charles J Roose
1533 Adolph Uldin
1534 Ralph E Stover

VISTULA AV—Now Lincoln Way East

WAKEVA AV—From 1100 block N Michigan west to Iroquois
102 Albert Cleland
110 Horace V Russell
114 Forest P Holem
125 Harry C Poehlman
129 Wm A Bertsch
129 Samuel B Pettingill
Lafayette Intersects
209 Marion G Staley
217 Burton S Haswell
227 J Henry Iwan
230 John H Lloyd
234 Chauncey N Shaff-stall

WALL — From 800 Sixth, east to Nineteenth
2237 Edward J Cobler
Sixteenth Intersects
3122 Arthur M Whitaker

WALNUT NORTH—From 1300 W Washington av, northwest to Lincoln Way W
104 Frank Gombarz, barber
106 Hon Home Remedy Co
108 Frank Zakrzewski, gro
108½ Frank C Barber
113 Charles M Taylor
114 Mrs Kate M Hinkle
115 Seraphine Krill
118 Mrs Elizabeth Schlamman
119 Perry W Reynolds
120 George H Batson

Liston begins
121 Theodore Cybulski
124 Michael F Nowak
125 Stanislaw Jankowski
Chestert Jankowski
Cofax av Intersects
126 Albert Ladoga
128 Layman Bennett
133 Emery Hollies, shoemaker
135 James Hollies, shoemaker
140 Kalman Horvath
141 Gaza Orban

Hine begins
201 Barney Bailee, gro
205 Mrs Sarah J Mills
John A Burant
211 Andrew Konya
213 Louis Szily
217 Julius Ludtke
221 Andrew Pecze
223 Joseph Gruber
227 John P Baumgartner
229 Andrew Dombos
237 John Hayes

241 John Bujeker
247 Joseph Burnecki
Linden av intersects
302 John Hanisko
Stanley Niedbalski
206 John Wallisch
310 Stephen Parko
314 John F Gish
317 Theodore Urbanski
318 Joseph Pecze
321 Martin Jensen
322 John Rodecki
325 Jacob Novak
326 Stanley Luc
329 Mieczyslaw Bierwagen
330 Bernard Stypczyński
333 Andrew Christiansen
334 Stephen Dolgas
401 Wm Bierwagen
404 Samuel Lewinski
405 George A Pravat
406 Stephen Kovach
409 Charles E Duck
Foxye Turning & Cabinet Co
410 Ignatius Werwinski
414 Frank Dabrowiak
415 Andrew Szolnoki
517 Andrew Delinski
John F Cummings
418 Joseph Horvath
420 Frank Piasecka
421 George F O'Brien
425 Valentine Urbanski
426 Blazey Sojka

Fassnacht av intersects
501 Leo Kirsch
502 Stanley Tobolski
505 Gustav Miller
506 Leo Nowicki
rear Leo Jasinski, garage
509 Leo Miller
513 Danish Hall
514 Stanley Chwalek
517 George Bochenski
518 Frank Juhas
LaPorte av intersects
610 German Deutsche Hall
612 George M Straka
616 Milton Bollinger
617 Richard Kurzhals
618 Leonard Klysz
619 Stanley Bojarski
620 Jay H Bernhardt
622 George F Wilkeson
623 Charles Bronson
John W Vernon
625 Joseph Buczynski
626 Mrs Anna M Hansen
627 Louis M Lee
630 Charles A Tridle
633 Edward O Ellis
634 John Warrick
635 Rev Edwin E Smith
641 Herman H Montaji
643 Bert Ciesiolka
644 Michael A Donohue
647 Rev Orvis O Lozier

WALNUT SOUTH—From 1300 W Washington av, south to city limits
111 Mrs Marie A Frye
113 Rudolph Seifert
115 Harry Kline
116 Mrs Otalja Stark
116½ Albin C Natkiewicz
119 Samuel Brook, shoemaker
119½ Harry Brown
120 Frank Slaybaugh

121 Joseph Vargo jr, billiards
121½ Mrs Marie Durst
123 Charles Alberts
Charles Nemeth
127 Warren G Bogardus
George B Deuer
128 Dewey E Coomer, art goods
128½ Max Pomeranz
129 Richard J Hesse
130 Mrs Julia Boiniski, gro
Felix Tabaczynski
Jefferson Blvd Intersects
201 George Kovacs
202 John Schmidt
Joseph Kamieniecki
Thomas ends
203 Prosper Danhaensa
207 Mrs Josephine Szybowicz
209 Frank Rajter
211 Sylvester Kluczynski
212 Peter Nowacki
213½ Walter Huryn
215 Sylvester Nowacki
217 Leo B Siwinski
221 Mrs Elizabeth Giede
225 Mrs Julia Podelwitz
227 Joseph Bertoh

Napier Intersects
301 Stephen Lipinski, meat
303 Stephen Lipinski
306 Martin Niedbalski
307 Luke J Gramza
308 C V L Harbaugh, phys
310 Gustav Repczynski
310½ Samuel Cazmierzak
311 Frank Golamb
Peter Wiczorek
314 Orin Nellans
315 Peter F Rogalinski, photographer
317 Michael Gorney
319 Alexander Szamecki
Mary Niezgodka
321 Stanley Prawat
322 Peter Banai
324 Victor Poklimkowski, horseshoer
325 Anthony J Korpai, gro
328 Wm Sparazinski
330 Julius Karaszewski
331 Northern Indiana Wholesale Grocer Co
334 Woyciech J Manuszak

Division intersects
N Y C Ry intersects
411 Ivo Pauwels
415 Mrs Josephine Futa
Casimier F Wroblewski
416 Vacant
417 Luke J Gramza, printer
418 Joseph Olejniczak
419 John Volka
421 Adam Szczepanski
423 Lucian Rybicki
424 Mrs Anna Witkowski
425 Peter Wrobel
426 Mrs Katie Walkowiak
429 John Cybulski
430 Frank Walkowiak
434 Vincent Robaszewski
435 John Jaronik
440 Adolph Gruszynski
441 Stanley Kanielski

Order Your Newspaper Now
The SOUTH BEND NEWS-TIMES
THE LEADING NEWSPAPER
Every Morning and Sunday, or
Every Evening and Sunday. Call Main 2100

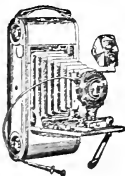

A U L T

Camera
Shop

122
S. Main
St.

Kodaks

Photo
Supplies

Developing
and
Printing

Albums



C. H. DEFREES COAL AND COKE

CEMENT, LIME and CLAY GOODS, MASON'S SUPPLIES

315 S. Taylor

Phones: Bell 279, Home 5279

230

(1921) R. L. POLK & CO.'S

Walnut 8—Contd

- 442 Simon Kowalski
443 Mrs Hedwig Bart-
kowiak
444 Martin Andrzejewski
445 Jacob Meyer
448 Mrs Frances Roze-
wicz
449 John Rozplochowski
450 Casimir Kruszewski
John Kruszewski
453 Frank Orzechowski
Stephen Paris
456 Andrew Orszulak
458 Anton Ruszkowski
Frank Ruszkowski

Huron interests

- 502 Michael Kapsa
502 Andrew Splitt
505 Joseph Marcowskiak
508 Lodge Civiklinski
509 John Zielinski
510 Anton Slesinski
512 George Janczak
513 Frank Bucher
Joseph Custer
514 Alexander Vargo, coal
519 Frank Ludwiczak
Mrs Mary Niewiado-
ma
521 John J Wolfe
521 1/2 Alexander Molnar
523 Edmund Van Autreve
603 Joseph Glod
604 Frank Andrysiak
605 Stanley Radacki
606 Valentine Bucholtz
609 Stanislaus P Andry-
siak
610 Frank Nowak
613 Wm Banicki
616 John Kilinski
Joseph Cook
617 Samuel Janowiak
618 Mrs Josephine Malick

Pond interests

- 712 John Zielinski
716 Frank Swartz
717 Joseph Andrysiak
717 1/2 Peter Rutkowski
721 Martin Kentzorski
724 Walter Mueller
725 Frank Borkowski

Poland interests

- 726 Joseph Wozniak
728 Frank Radecki
729 Stanley Niewspodzinny
731 Michael Kozlowski
733 Stanislaus Nowacki
734 Ladislaw Andrzejew-
ski

- 735 Frank Ludyk
736 Konstanty Turek
739 Frank Janicki
Michael Radacki
743 Charles P Niedbalski
745 Woodka Bros, meats

Dunham interests

- 801-02 Warsaw Hall
801 Frank J Duszynski,
billiards
803 Anselm W Przybycz,
grocer
805 Anselm W Przybycz
809 Lottie Witucki
812 Adam Kaszmarezyk
814 John J Dietz, soft
drinks
815 Pauline Swartz
817 John Milewski
819 Valentine Hoffman
821 Stanley Podemski
823 Frank Milecki

Fisher interests

- 825 John Klabor
831 Edward J Jaronik
838 Adolph Humberger
Indiana av interests
1616 Joseph W Houghton,
soft drinks
Dubail av interests
1722 Julius Fozo
Alexander Baranyai

WALSH—From 1242 E La-

Salle av north to Corby

- 414 Wm M Cook
417 Louis B Alexander
425 Herman F Miller
426 John MacJannet
WARREN—From 2100 W
Division south to W
Sample
413 Joseph Molnar
Michael Zielinski
Michael Olah
414 Joseph Kuc
417 Stephen Wensberger
Mary Kulicki
420 August Walinski
Stanley Kielton
421 Adelbert Wolowicz
422 Vincent Spychalski
425 Adolph Splitt
426 Stephen Kaminski
Walter Kurjawska
429 Simon Przebindowski
Stanley Lowinski
420 Maurice Verschelde
431 Camiel DeKwer
432 John Goossens
433 Emiel Flerek
434 Paul Toth
436 Alexander Torok
438 Joseph Misiewicz
440 Anthony Antonowicz
442 Antoni Kurzewski
443 Edward Slaneka
John Benick
445 Frank Staszewski
447 John Kush
448 Boleslaw Mezykow-
ski
449 John Kazmierczak
450 Isaac Pajakowski

Huron interests

- 501 Anna Wroblewski
502 Mrs Bernice Hen-
dewski, baker
506 Leo Winter
509 Lotte Solneralski
510 Joseph Brues
513 John Olejniczak
514 Joseph Tozop
517 Peter Banicki
518 Stanislaus Wlodarek
521 Frank Lisek
522 Stanley Lekarczyk
525 John Lisek
526 Joseph Molenda
530 John Wlodarski
531 Michael Major
533 Vincent Wawrzyniak
531 Adam Cykirt
535 Vincent Sparazinski
536 Thomas Barzeszkow-
ski
602 Stanley Piechorowski
603 Joseph Starzewski
605 Henry Wozniak
606 Casimer Zdoniak,
grocer
607 Michael Seiba
609 Valentine Dabrowski
610 Frank Markiewicz
614 Stanley Gadacz
Stephen Kowalski

- 619 Frank Lebedzinski,
gro

Ford interests

- 709 Anthony Foricki
717 John Kwasniewski
721 Frank Wasielewski
722 Frank Orlowski
Stephen Wegenka
725 Carl Winkel
726 Nicholas Garbacz
727 Alexander Buziak
Stanley Bajdek
730 George Popielski
733 Nicholas Smigielski
745 Mrs Ursula Zalewski
746 Stephen Witucki
753 Peter Malinda
754 Harry Kinner
755 Anthony Libertowski

Dunham interests

WASHINGTON AV EAST

—From the junction of
N and S Michigan and
W Washington av east
to Eddy—the dividing
line for numbering of all
streets running north
and south

- 102 Thomas Commercial
School
Montoxo Chemical Co
Louis J Smith, den-
tist
103 Albert D Myers, bar-
ber
107 Goat Anderson, soft
drinks
108 Peter Williams, flor-
ist
110 Milton Rubin, tailor
111 Clem C McCollough,
soft drinks
Liederakis & Morte-
ske, shoe shines
113 Eugene T Howard,
tailor
Russwurm Bros,
harnessmkr
Albert E Wiser, dec-
orator
115 Stage Hotel
Orval P Frey, soft
drinks
Mack McRoberts,
restr
117 Frank J Preuss,
tailor
119 South Bend Typeset-
ting Co

Mill begins

- 119 1/2 Ray Cowell
121 John Weiss, cartage
125 South Bend Dancing
Studio
157 Summers Medical Co
St Joseph interests
265 Caledonian Brass
Works
210 Water Works Central
Pumping Station
and St Joseph river
Oliver Power
House

St Joseph river interests

- Emerick interests
504 Mrs Clara E Neuperth
505 Glenn Lee
507 Adolph F Voss
510 Fred A Russwurm
511 Mrs Rose Kochendor-
fer
513 Richard Van Hols-
beck

Everything
Electrical

THE BIG ELECTRIC SHOP
S. D. Moran & Son
132 North Michigan St.

CALL

Main 107



Conservative Life Insurance Company of America

HOME OFFICE—SOUTH BEND

A Home Company Issuing Policies for the Whole Family

SOUTH BEND CITY DIRECTORY (1921)

231

- 514 Otto L Soechtig
- 515 Edgar C Parvis
- 516 George K Rohr
- 520 Fred L Erhardt
- 520½ Henry Krueger
- 524 Israel Shagaloff
- 528 Louis Cohen

Hill intersects

- 603 Wm F Myers
- 604 Mrs Anna A Lechner
- 612 Simon E Ruff
- 614 Andrew J Troeger
- 615 Mrs Elizabeth Marckle
- 616 Wm G Wegner
- 618 Theodore E Harman
- 619 Frederick J Pagle
- 628 S Leo Condon

St Louis blvd intersects

- 710 Jesse C Astley
- 711 Charles E Speth
- 712 Michael Teske
- 714 August Eckart
- 715 Ora Pheils
- 716 Mrs Anna Hardt
- 718 Charles Burns
- 720 Stephen K Mondoc
- 722 Robert Makemson
- 723 Edward Snyder
- 724 Thoma J Gatz
- 725 Charles Pinkerton
- 726 Thomas McCormick

St Peter intersects

- 801 Wm A Dugdale
- 802 Elmer F Drake
- 808 Amzy Rasley
- 810 David D Munro
- 811 James E Toward
- 812 John C Vermande, contr
- 813 Mrs Eleanor M Mossey
- 814 Amos W Davis
- 815 Robert Culp
- 815½ Mrs Sarah Fairchild
- 817 Mrs Effie E Grimm
- 819 Harry C Martin
- 820 Mrs Caroline Talbert
- 821 Clifford H Blodgett
- 824 Robert L Braunsdorf
- 825 Richard E Dugdale
- 828 Joseph Wicker

Notre Dame av intersects

- 901 James A Judie
- 902 Frank D Hager
- 904 John W Hilbert
- 905 Clem E Harper
- 906 Robert Swintz
- 911 Frank N Nevins
- 913 Arthur W Barnard
- 919 George M Hewitt
- 927 Howard E Reaves, milk

Francis intersects

- 1001 Carl R Tucker
- 1003 Chauncey N Fassett
- 1007 Charles E Bertch
- 1011 Peter Peterson
- 1017 James Dougall

Unopened to Sunnyside

- 1303 Herbert S Wolff
- 1305 John R Humble

Greenlawn intersects

- 1936 Elmer F Key

WASHINGTON AV WEST

—From the junction of N and S Michigan and E Washington av west to Olive—the dividing line for numbering all streets running north and south

101-05 American Trust Bldg

- 105 American Trust Co Rooms
- 1 Ingleright Realty & Building Co
- 3 Kelley, Lederer & Ginz, ins
- 5 Alva E Stonecipher, phys
- 6 John D Burke, real estate
- 7 American Trust Co, bookkeeping dept
- 12 R G Dun & Co, merc agency

Street Continued

- 102 Lagos & Mihas, shoeshine
- James W Hyatt, barber
- 108 Adler Bros, clothing
- 109 Romanzo R Peck, shoes
- 110-12 Union Block
- 110-12 Livingston's, clothing
- 111 Charles H Nies, drugs
- 111½ Edward H Blake, dentist
- 113-15 George H Wheelock & Co, china
- 114 Beacon Shoe Co
- South Bend Elec Rug Cleaning Co
- 114½ Jesse B Higgins, phys
- 116 United Cigar Stores Co

- Otto C Rasp, restr
- 116½ John W Brown
- 117 Diana Candy Shop
- 117½ Royal Hotel
- 118 Washington Shoe Shining Parlors
- Washington Shoe Repair Co
- 119 Tuttle Corporation, office supplies
- 120 Charles L Perkey, clothing

- 121 **Mays Building**
- Federal Bakery
- Leland Hotel
- 122 Kable's Lunch Room
- 123 Renfranz Jr Inc, tailors
- 123½ John L Curtis, phys
- 124 Elmer Doodridge, barber
- 125 Harry E Gross & Sons, restr
- 125½ Vacant
- 126 G D Mann, billiards
- 126½ McInerney & Warner, whol cigars
- 127 Howard Schrop, hats
- 128 Alex Korski, shoe repr
- Mahlon Miller, signs
- James Sarantos, shoe shiner
- 129-31 St Joseph Loan & Trust Co
- St Joseph County Savings Bank

130 Newark Shoe Stores

- 132 **Odd Fellows Bldg**
- Rooms
- 1 John E Fisher, lawyer
- 2 John B Kuespert, detective
- 3 Joseph V Wypiszynski, lawyer
- 4 Harry S Taylor, lawyer
- Howard C Feaser, coal
- Albert B Wickizer, farm lands
- 5-6 Vacant
- 7-8 George W Beyers, lawyer
- Cornell C Salee, ins
- 9-10 Cyrus E Pattee, lawyer
- 12 Security Loan Co
- 13-14 Gantz & Co, work rooms

Street Continued

- 131 Washington Restaurant & Cafeteria

Main intersects

- 201 First Natl Bank
- 209 The Oliver
- 210 Court House
- 216 Maccabee Hall
- Building & Loan Assn of South Bend
- John Parker, tailor
- 218 Cashman & Maddox, gros
- Nick Bakuses
- 218½ Chauncey E Replogle
- 220 Max Slutsky, tailor
- 222 Israel Slavin, clothing
- 223-25 Haynes Sales & Garage Co
- 224 W D Eastwood, fish
- 226 Ralph A Grose, bicycles
- 228 Charles B Giomi, gro
- 230 Reliance Pharmacy, Inc
- Van Aiken Studios, music school
- Cheal Beauty Shop
- Elmer D Jones, music tchr
- W Preston McHenry, music tchr
- Louis J Salee
- 233 Gaffill Oil Co

Lafayette intersects

- 302 First Presbyterian Church
- 309 Otto C Bastian
- 310 V G Speed
- 311 Howard S Stanfield
- 317-23 South Bend High School
- 322 George P Morey
- Wm K Lamport

Franklin pl begins

- 404 Robert P Milton
- 410 Charles E Russ
- 412-14 Kunstman Apts
- 412 Arthur L Drayton
- Mrs Amand Hoyman
- Mrs Anna E Kunstman
- Mrs Nora D Hoover
- 414 Mrs Lucinda Clark
- Wm A Wickham
- Mrs Elida Kroll
- A J Sparks, phys

Aermotor Windmills
Gas Engines
Pumps, Piping
Fittings and
Tanks

PHONE MAIN 5485

Giving 20 Per Cent Rebate on Rodded Buildings and Their Contents
1124 S. MAIN ST., SOUTH BEND, IND.

AGENT FOR FARMERS' MUTUAL AID ASSOCIATION
FIRE, LIGHTNING AND TORNADO INSURANCE

JOHN C. RUMMEL

Homer Furnaces
Copper Cable Lightning Rods
Coshen Hay Slings
Pressure Boiler
Water Systems

The Ellsworth Store

"The Brightest Spot in Town"

**HOSIERY, UNDERWEAR
MEN'S FURNISHINGS**

Main
2403

Elaborated Roofing Company
ROOFING CONTRACTORS

We will be pleased to give you a figure on
Your Roof
A. W. LOGSDON, Mngt.
218 N. Michigan St.

Main
2403

INDIANA LUMBER & MFG. CO.

742 S. Michigan Street
MAIN 4660

LUMBER

MILLWORK

232

(1921) R. L. POLK & CO.'S

Washington Av W—Contd
418 Metzger Apartments
Mrs Carlotta M Banta
Elias W Strickland
Charles E Lentz
Etta M Van Dusen
Wm Maddox
Daniel J Cashman
Callie A Rennoe, phys
Mrs Emma Rockstroh

William intersects

501 Rushton Apts
Rushton Cafeteria
Ethel G Baker
Mrs A M Barker
Horace W Birdsall
John L Duncan
T S Garland
Rev Robert J Long
Arthur E McDonald
Sarah O'Neil
W J Nichols
Esther H Pattison
John Rush
Mary Mulford
F S Montgomery
Jennie Morely
Phoebe Mendenhall
Adelaide St John
Alice Smith
Francis Thurman
Alice Ward
Adele Willis
Laura Yant
A C Murdock
Edward H Rush

502 Itev Archibald Mc-Clure

505-07 Hoffman Flats

505 Albert Davis
Dr Harry Boyd-Snee
Samuel S Peley
Dr Joseph A Abel
Leonard F Leedy
507 Lola A DeFrees
Anna L Wagener
Ralph A Daines
Jessie Thompson
Charles Sousley
Michael Vitale
Agnes Thomas
Jesse E Kanouse

508 Albert H Cushing

508 1/2 David Hager

509 John A Hibberd

512 Wm W Sibley

515 Samuel G Bunker

518 Desiderius D Nemeth

520 Willis W Napper

521 Mrs Marian C Sawyer

rear Electric Garage

525 Frank C Toepf

525 1/2 Camiel Steenbeke

529 Chem W Studebaker

Taylor intersects

604 George M Studebaker

609 John A Swygart

611 Mrs Stella Loane

613 Mrs Frances R Whiteman

627 Nicholas R Feltes

630 Charles F Cunningham

Scott intersects

705 Wilbur E Gorsuch

709 Vacant

710 Frank B Warner

711 Christian Preitz

715 Kersey C DeRhodes

719 Cornelius H Myers
Garfield et begins

720 Amy Bartlett
724 James W Taylor
726 Arthur D Baker
726 1/2 Elmer Drake
727 Hugh L Woolverton
730 Roscoe L Sensesnich
Julia Daugherty
732 Mrs Matilda O'Brien
733 Walter A Funk
741 Vacant
744 Arthur L Mathewson
745 Mrs Anna M Brick

Chaplin begins

803 Mrs Elizabeth Kizer
803 1/2 John Scharles
805 Delavan D Bowsher
808 Joseph D Oliver
811 August H Schwanz
813 Alonzo R Dunbar

LaPorte av begins

910 John R Haughton
916 Frederick B Barnes
917 Wm O Davies

Laurel begins

920 Abraham Ciralsky
921 Mrs Helen F Adelsperger

925 Vacant

929 Harry B Smock

931 Vendel Major

933 Morris Sorkin

St Paul pl begins

1001 Frank J Mann, gro
1001 1/2 Mrs Yetta Sandock

1002 Mrs Carrie Adler

1003 E & S Sandock, furn

1005 Joseph Taylor

1008 Charles W Moore

1009 Wm G Shilladey

1010 Mrs Emma Seiler

1012 Harry Lapiades, ladies
tailor

1013 Robert Vogel

1016 Olena Clark

1019 James I Frame

1020 Vacant

1021 Wm J Calvert
Gerhart B Freese

1025 Claude C Campbell
Mrs Sarah J Oren

1026 Wm Medicus

1029 Samuel Tomber

1031-33 Osbourne Apts
Daniel J McNamara

1031 1/2 Joseph O Plante
S Joseph McGrath

1032 Walter Woodka

1033 Fred R Clapp

Chapel lane begins

1112 Louis Babcock

1113 Irving W Sibrel

1115 Vacant

1117 Vacant

1119 John A Taylor

1120 Edward Apple
Henry Wetmore

Maple begins

1125 Clarence H Snoke

1126 Victor Demester

1127 Henry A Fulk

1129 Ignatz S Tomber

1131 Cornelius F Pontious,
grocer

1142 Frank Arch

1146 August Bailey

Elm begins

1201 Michael Kranz
1202 Edward C Norris,
transfer
1206 Stark Bros, gro
1206 1/2 Charles Spitzer
1207 Vincent Chlesowski
1208 George Nemeth
1211 George Bernhard

1215 Albert T Cole
1216 Jesse H Whiting
1221 George Murray
Herbert W Smith
1221 1/2 Gus Avery, blik-
smith
1222 Mary Mazur
1223 Edward Kloski,
photogr
1223 1/2 Joseph Molnar,
fruits
1224 Saberniak Bros, soft
drinks
Mike Saberniak
Spruce begins

1225 Michael Lyno, soft
drinks

1225 1/2 Vacant

1226 Woodka Bros, meats

1226 1/2 Mrs Belle Galvin

1227 Walter N Orlein, bi-
cycle repr

1227 1/2 Frederick Rohleder

1228 Telesfor Radomski,

1228 1/2 Abraham B Myers

1229 Mrs Addie Retan, gro

1229 1/2 Joseph Rengelski

1230 West Side Hardware
Co

1230 1/2 Goss & Voorhis, tin-
ners

1231 Otto G Nimitz, dry gds

1231 1/2 Otto G Nimitz

1232 Joseph M Allen, soft
drinks

1232 1/2 Edward C Norman,
barber

1233 Joseph Choka, pool
tailor

1234 Louis D Croom,
tailor

1235 Bert Kitkowski,
men's furnishings

1237 Abe Weinstein, furni-
ture

1238 Ellis H Baugh, soft
drinks

1238 1/2 Ellis Baugh

1240 Samuel Slutsky,
plmbr

1241 Charles Whiting

1242 Thomas O'Neil, restr

1242 1/2 Mrs Cora Butts

1244 Benjamin Kadubski,
billiards

1245 Isaac L Calvert

1245 1/2 Clyde Myer

1246 Co-operative Society
of Am Grocery

1247 Paul Godolley

1248 Harvey E Freehafer,
drugs

1249 Richard J Hesse,
jeweler

1249 1/2 Samuel Tomber,
shoes

1251 Connor McClintock,
cofr

Walnut intersects

1301 Washington State
Bk

1302 August Jahnke, baker

1302 1/2 Adam Beschere

1303 Ira White, drugs

1303 1/2 Vacant

1304 Ernest Sameovis,
fruits

1304 1/2 Mrs Margaret
Koerth

1305 Selfert Bros, paints

1305 1/2 Mrs Matilda Selfert

1306 Louis M Stein, dry
gds

1308 Louis M Stein

Phones Mishawaka 2278-2279 • 104 Lincoln Way West, Mishawaka, Ind.

Mishawaka Trust & Savings Co. Bank

General Banking INSURANCE OF ALL KINDS 4% Interest on Savings

FARMERS TRUST COMPANY

General Banking, 4% on Savings. Safety Deposit Boxes for Rent.

1311 Louis Krienke
 1311 1/2 Frank Egnasak
 1312 Mrs Theresa Livingston
 1313 Ralph E Staples
 1321 George W Spitzer
 1323 Mrs Bridget S Wesolowski
 1325 Wm E McAllister
 1327 Mrs Nancy Getzinger
 1327 1/2 Charles Coleman
 1331 Walter Soleta
 1333 Julius Krueger
Sadebaker begins
 1403 Lottie Stewart
 1405 John L Kroll
 1407 Frederick Williams
 1408 Mrs Amanda Reece
 1409 Charles Bush
 1411 Hilton McCallum
 1412 John Mora
 1414 Henry W Heintzelman
 1415 Samuel Gutstein, dry gds
 1418 Aloysius W Hosinski
 1422 Frank J Gronkowski
Cherry begins
Birdsell begins
 1501 Samuel Kapsarus, soft drinks
 1502 Hungarian Presbyterian Church
 1503 Fred L Stith, tailor
 1504 Rev John Dezzo
 1513 Alexander P Marshaff
 1515 French Melton
 1516 Edgar A Stoll, coal
 1518 Hinkle W R Inc, assembling plant
 1519 Albin C Kolupa, confr
 1519 1/2 Lloyd Anderson
 1521 Paul Langel, barber
 1522-24 J C Barrett, feed
 1523 Thomas L Wagner, shoe repr
 1525 Thomas L Wagner
 1526 Indian Refining Co, oils
Circle av intersects
College begins
 1613 Knoblock & Martin, coal
 1713 Otto Weber
Jackson begins
 1807 Frank Piechowski
 1815 Anthony Hosinski
Brookfield intersects
Johnson begins
 1903 West Side Lumber Yard
 1915 O'Brien Varnish Co, storeroom
Johnston begins
O'Brien begins
 2000 O'Brien Varnish Co
 2102 James Retek, soft drinks
 Julius Horvath, shoe repr
 2104 Louis V Szily, barber
 2106 Julius Muszik, soft drinks
 2110 Stephen Hantz
 2114 Anthony Albey
 2118 Alexander Kocsis
 2119 Frank Fox, gro
 2121 Emory Varga
 2122 Vacant
 2124 Elmer G Merrill
 2126 Nicholas Avery
 2129 Joseph HERNICZ, confr
 2130 Arlington Seese
 2134 Edward Baugh

2133 Peter Nykos, soft drinks
 2140 Vacant
Huey begins
 2202 Joseph Boeskei
 2202 1/2 Dennis Pirka
 2203 Joseph Messaros
 2207 John W Anderson
 2210 Gabor Simon
 2214 John Steh, undertaker
 2218 George Tarr
 2222 Vacant
 2225 Segety & Paidle, soft drinks
Sadie begins
 2226 Stephen Szuch
 2232 Stephen Steh
 Abraham Ashner, shoes
 2236 Andrew David
 2238 George Husvar
 2239 John Szabo, restr
 2240 Joseph Siebenlist
 2241 John Szabo, soft drinks
Carlisle begins
 2304 Nicholas Langel
 2306 Joseph W Kara, soft drinks
 2315 Mrs Elizabeth Leister
 Ernest Schlutt
 2317 Albert Kagele, soft drinks
Meade intersects
Olive intersects
WAYNE EAST—From 300 S Michigan east to S Eddy
 107 Landon Drug Co
 109 Harvey A Vance
 111 Louis S Alderfer
 112 F Melvin Patty, harness
 Blanche Bechnell, mfrs agt
 113 Mrs Alice Pluehaff
 114 Auto Radiator Co
 114 1/2 Robert O Eastwood
 Phi Delta Kappa, club rooms
 115-125 Robertson Hotel
 115 Woodworth's Storage & Transfer Line
 116-24 G R Kinney & Co (Inc), shoes
 Beyler Hall
 120 Taggart Freight Transfer Co
 Apona Chemical Co
 Charles C Gates, dancing tchr
 Isabel Niles, dancing tchr
 Indiana Society of Sanitary Engineers
 K O T M Hall
 123 W Schuyler Robertson
St Joseph intersects
 201-13 Ridenour Garment Co
 Model Calendar Co
 202-6 Central Fire Station
 South Bend Public Scales
 213 Peerless Press
 215-17 G & M Cigar Co
 218 Frederick Cline
Carroll intersects
 301 Wm E Geltz
 302 Mrs Helen Peck
 304 Eber L Merrell

311 Harry O Poff
 312 Levy Bros, whol fruit
 313 Charles Mikesell
 317 Wm O Machlan
Columbia intersects
Lincoln Way intersects
 615 Clyde E Myers
St Joseph River intersects
 702 Garfield Overmyer
 706 Martin J White
 708 Harry P Main
 710 Walter H Walburn
 714 Thomas E Jenkins
 715 German Lutheran School
 718 Ellsworth Livengood
 724 Albert A Wilsey
 726 Mrs Mary A Watt
St Peter intersects
 804 John A Swanson
 806 Charles L Beckler
 809 Ernest L Mossey
 810 Bernard J Koehler
 813 Wm R Smith
 814 Harry A Hardt
 815 John C Cabanaw
 819 George Pinkerton
 824 Alonzo Weinberg
 825 Charles L Bailey
 828 George E Shoemaker
Notre Dame intersects
 911 Robert L Braunsdorf
 913 Walter Gilmore
Francis intersects
 1006 Frank B French
 1010 Carl S Randolph
 1015 Gilbert J Talbott
 1016 Carl E Lash
 1018 Roscoe C Brown
 1020 Charles Wentland
 1022 Albert Odiet
 1025 Wm R Beyer
 1028 John J Mandick
 1032 Samuel Plotkin
WAYNE WEST—From 300 S Michigan west to Chapin
 109 Indiana Battery Service Co
 110 St Joe Electric Co
 Wm B Cowles, dairy products
 Delco Light Products Co
 111 Davis & Son, sheet metal wks
 White Sewing Mach & Music Co
 L C Smith & Bros, Typewriter Co
 112 Walter's French Dry Cleaners
 113 Mrs Margaret Alward
 114-116 Colip Bros, elec
Main intersects
 211 Rev Ulysses S Davis
 212 Vacant
 212 1/2 George Austin
 216 Harvey L Loehr
 218 Mrs Ethel M Aldrich
 220 John E Fisher
Lafayette intersects
 311 Rev Fred H Koehne-man
 312 Daniel A Friesen
 313 Daniel Palmer
 315 Wm K McHenry
 316 Mrs Lydia Sawyer
 319 John B Stoll
 319 1/2 Labor Publishing Co
 Indiana Labor Journal
 322 Mary L Walworth

Phone
 Lincoln
 6280

Brehmer Electric Shop
 ELECTRICAL CONSTRUCTION

ELECTRIC FIXTURES
 SUPPLIES
 502 E. LA SALLE AVE.
 SOUTH BEND, IND.

PRINTING  BINDING

SOUTH BEND—AND PROUD OF IT

LUMBER
AND
Building Materials
Wholesale and Retail
Sash Doors Blinds and Interior Finish
=
Michigan Ave. Lumber Co.
G. A. REUM
MANAGER
=
Phone Main 377
=
Office and Yard
1612-1614
Lincoln Way W.
I. I. I. Tracks

PHONE LONTZ BROTHERS PHONE
Main COAL, GASOLINE AND OIL Lincoln
164 602-4-6 S. Michigan St., Cor. of South 5164

234

(1921) R. L. POLK & CO.'S

Wayne W—Contd
323 Harriet W Dunn
Franklin begins
405 Mrs Laura L Stedman
408 D Henry Smead
410 Mrs Margaret C Partello
411 Charles A Lancaster
415 George L Hager
417 Chris P Petersen
418 Bernard H Lahey
419 Henry C Crawford
William intersects
509 Fannie J Taylor
511 Wm P Furey
512 Burr C Stephenson
514 Arthur C Kuechle
515 Mrs Etta Carpenter
516 Alexander Staples
517 Walter F Knight
519 Wm B Barkley
520 Mrs Josephine M Coquillard
Taylor intersects
607 Jewett Connor
609 Mrs Elizabeth Reid
611 Samuel Zubras
617 Stanley Jaskowiak
619 Joseph N Hartwick
621 Casimir B Jankowski
622 Daniel Snyder
624 Clark H Stevens

Scott intersects
705 Morris Feiwell
708 Florence Kreager
710 Mary O'Dea, dressmkr
711 George Lamphere
713 Raymond H Garrett
716 Wladislaw Wroblewski
719 Andrew G Chilberg
720 Frank J Bock
721 Andrew Jambar
722 Jacob Bernhard
725 Mrs Catherine Goetz
726 Carl Soregi
Samuel Toth
Joseph Chesar
728 George S Currisse
732 Ralph A Ocker
736 Patrick K Murphy
738 John Suto

WEBSTER — From 1300
Huron, s to city limits
502 Stephen Bokor
504 Andrew Orsoe
507 Stanley Babinski
508 John Orban

Grace intersects
608 Joseph Paszli
Ford intersects
705 Gadacz & Co, grocers
711 Andrew Pylewicz
714 Michael Andrzejewski
717 Charles Maternowski
718 Ignatz Golichowski
720 Martin Grzeskowiak
721 Ignatz Horka
722 Martin Marcinkowski
Joseph Szuba
723 Anthony Prusinski

Poland intersects
724 Joseph Kujewski
728 Paul Wagner
729 Bert Krzyzaniak
730 Nicholas Zozonki
732 Frank Gawrysiak
734 Joseph Babinski, meats
Michael Lesnik

736 Mrs Michalina Jozwiak, grocer
Mrs Josephine Novak
740 John L Nowicki
Dunham intersects
820 John Laskoski
822 Walter M Bukowski
Egee G Wno
823-827 St Casimir's Polish R C Church
St Casimir's Polish R C School
Polish Literary Circle Library
St Casimir's Hall, rear
828 Wm Szymanski
Fisher recommences
830 Stanley Jackowiak
834 Herman Phillip
836 John Zanatka
838 Andrew Ankraska
840 Mrs Gustie Delka

Sample intersects
925 N P Bowsher Co, machinery
1307 Emil Van Wynberghe
1505 Antone Nyerges
1506 Joseph Bedrim
1509 Charles Nemeth
1510 Carl Nelson
1513 Rudolph Fredericks
1514 Harry Hendrickson
1517 Gustave Olund
1518 Ora Ringer
1521 Wm Eastwood
1522 Milton Ruben
1525 George W Marvin
1526 Albert C Irish
1529 Carl A Lovejoy
1530 Stanley Kruszka
1533 Calvin R Parish
1534 Willard McCallum
1537 Fred F Zimmerman
1538 Benjamin Meadow, junk
1634 Louis M Toth

WELLINGTON NORTH —
From 3700 W Washington av, n to city limits
No houses

WELLINGTON SOUTH —
From 3700 W Washington av, s to city limits
Jefferson intersects
w s 1 s of Jefferson Blvd
Steve Csicsics
w s 2 s of Jefferson Blvd
Martin Mrozinski
306 John Szabo

Division intersects
427 Henry Ver Haeghe
444 Edmund Synave

Huron intersects
s e cor Victor Styaert
520 Leon Strzybysz

WENGER — From 1200
Carroll, e to High
302 Wade Hummer
305 Charles D Wittner
306 Mrs Maude M Mason
309 Alexander Belkin
312 Mrs Sophia Gabor
313 Fred P McCormick
316 Wm H Fries

Columbin intersects
401 Morris Sheolnik, gro
402 Herman D Warlick
403 Samuel Pascoff, coal
405 Maurice Goldberg

408 Virgil C Conrad
408 1/2 Frank Gibson
409 Louis Ryerson
416 H C Stegman & Co, dept store

Fellows intersects
502 James M Gault, gro
502 1/2 Vacant
503 Allen Z Smith
503 1/2 Donald Born
504 Louis Arnold, meats
504 1/2 Jesse Crawford
507 George H Seiffert
508 Wm Goebel
510 Edgar W Lineaid
516 Wm G Brown

Neitzel et begins
517 Mrs Lucina Davis
517 1/2 Charles Baumgart
519 Wm Kalter
Simon E Kalter
521 John P Brinkman
521 1/2 Laurel J Wiedman
522 Ralph Erick
523 Louis Davis
Harry D Bristol
524 Forest M Rogers
525 Wm Thompson
526 James G Smith
528 Henry C Stegman
529 John Hess
530 Schuyler J Clark
530 1/2 Earl Whiteman

Rush intersects
602 Elmer R Hartman
603 Lester Savidge
606 Frank Judson
607 Charles L Reinohel
611 Mrs Emma Kollar
611 1/2 Rev Henry H Reinohel
612 George Blue
Wilbur Mell
615 Frank J Scroggins
616 Wm H Gaines

Whiteman et begins
617 Mrs Flora Myers
617 1/2 Roy Bryant
618 Theodore Krause
619 Verne Overmyer
620 Jay N Cross
622 Ola W Pierce
623 August Hanish
626 Stephen Schryver
627 Jay P Rupert
Harry Hart

Marietta intersects
703 Joseph McClane
705 Leo P Exaver
705 1/2 George Moars
706 Wm H Borrer
709 Henry Kuhl
712 George Keebler
715 Samuel J De Wells
717 Mrs Martha Garwood
718 C Edgar Snoke
720 Fred Brinkman
722 Christoph T Flugel

Hoffman et begins
725 Mrs Lizzie Stelnback
726 Wm Bobrowski
729 Charles C Reinking
730 Hubert J Roeswicz Jr
734 Carrie A Morningstar

WERWINSKI — From 1000
Wilber, w to Johnson
1607 Alvin W Strum
George Bauer

College intersects
1802 Andrew Opaczewski
1805 Henry Van Kervelbrouck

A natural by-product of the Directory business is the compilation of Mailing Lists. If interested, ask for our Free "List of Mailing Lists."
R. L. POLK & CO., Detroit, Mich.

COAL OF QUALITY

Knoblock & Martin



1613 W. Washington Ave. Phones } Bell 119
Home 5840

SOUTH BEND CITY DIRECTORY (1921)

235

1806 Frank Papczynski
1810 Frank Rogers
1814 Ludwig Radecki
1820 Anthony Kazmierski
1822 Peter Urban

WHITMAN CT—From 616
Wenger, s one block
1214 Wesley Hummer
1215 Anton Dorweiler
1216 Victor Weiss, cigar
mfr
1219 Hosea Mason
1221 Paul R Salga
1225 Oscar V Donathen

WILBER—From 1600 Lin-
den av, n to Elwood av
426 Mrs Mary Kruk

Sibley av begins
Fasnacht av intersects
616 Robert Sanders

Longley av begins
640 Sylvester Odiorne

Wervinski begins
Rupel begins

725 Kuehn-Jordan Co.
genl contrs
727 Alexander Mantyck

LaPorte av ends
734 Michael Wroblewski
735 Isadore Yanovsky,
gro

Lincoln Way intersects
810 Wm J Richardson jr
811 Lincoln Way Foundry

812 Fred C Cook
814 Paul Heinrich
929 Paul White

1001 John Smale
1051 Clayton J Reed

O L & S R R intersects
1707 John W Muessell
John W Muessell jr

1839 John F Cotter
1845 Hugh C Hinds

WILLIAM NORTH — From
500 W Washington av, n
to W Colfax av

115 Hamilton Apts
Mrs Maude P Coquil-
lard

Charles C Herr
Mrs Martha E Hillier
George W Sweet

John W Anderson
Emma Vanderhoof
121 Charles J Parreant

WILLIAM SOUTH—From
500 W Washington av, s
to W South, Recom-
mences at W Indiana av,
thence s to city limits

107 James H McGann
1083 Clifford G Rust
Vernon N Rust

Eva B Hoepfeller
110 Ernest V Malzer
112 Mrs Mary Carver

112½ Lena Crouse
115 Samuel M Eller
116 John H Fears, phys

117 Sanford B Rugee
118 Cushing Flats
Mrs Sarah E Butter-
worth

Mrs Harriet Reynolds
Mrs Mayme Moore-
head

Mrs Catherine Two-
mey
Harriet Lindt

123 Simon Cheatham
124 Edward P Stanfield
127 Asa Dungey
131 Nicholas Schilling

Jefferson Blvd intersects
203 Walter H Baker
208 Eber E Bolster

210 Mrs Alice M Rich
214 Jewish School
215 Wm H Lonsley

216 Eli Bromberg
Isador Sideman
219 Mary E Bulla

220 George Casper
221 Thomas H Bulla
222 Mrs Flora L Guthrie

Herbert B Foster
Mrs Nettie M Finch
225 Ella Kaufman

226 Annie M Bulla
227 Harry Zoss
227 Harold E Herr

229 Eugene E Blake

Wayne intersects
301 John F Deacon
308 Charles C Day

309 John M Cooney
310 Bruce W Thompson
311 Wm Downes

312 John W Watters
314 Ernest E Coleman
315 Franklin G Tescher

316 Charles W Hilde-
brand
317 Max Cohn

318 Lloyd Smith
319 Charles E Steck
320 Mrs Laura A Gower

323 Michael W Flowers
324 Stanley F Drongow-
ski

325 Clayton S Ober
327 Mrs Mary A Alexan-
der

327½ Hood A Giant
329 John J Jessup
329½ Eli Turrittan

332 Hiram T Longaker
Belle A Defrees

Division intersects
G T & W R R intersects
407 Henry C Rupe, ware-
house

407½ Clay Edwards
408 Charles H Labadie
409 Frederick P Bruce

409½ Glen Cummins
410 George Nicholson
412 Michael Pawlowski

414 Marion S Wesolowski
415 Burnett B Douglass
rear Douglass Bros, carpet
cntrs

416 Mooren Bros, produce
417 Katharine Kinerk
418 Charles Labadie, gro

418½ Francis E Bever
Wm Dickerson
Lloyd E Allsopp

Iamartine Miller
Robert J Clanton
420 Sons of Israel

421 Peter Szalewski
423 Frank T Felix
425 August Scheminsky

428 Hyman Goldberg
429 Samuel Seifert
432 Mrs Caroline Gries-
haber

Monroe intersects
501 Mrs Mary J Munich
503 Jackson J Helton
507 Arthur F Moore
Isaac Lipsitz

510 Mrs Catherine Ko-
walski
511 Louis Hardy
512 J Otto Dominick

513 Alonzo Braden
514 Frank Dorrenbacher
515 Agnes C Butler

515½ Mrs Margaret A
Clifford
516 Frank Siatkowski

517 Henry Frank
Lyman A Mathews
518 Baker & Radican,
auto tires

520 Wm H Weaver
521 John Balogh
523 Stephen Kaszuba

524 David Voorde
525 Rev Max E Altfeld
526 Joseph M Beriault

527 James P Phillips

South intersects
Recommences at Indiana

1508-16 Fulton-Harwood,
Brass Works
1611 Truman C Clinton

1620 Anthony Palatin
1622 Peter De Winne
1624 Joseph Weger

1629 John Nicolini
1631 Theofiel Pieters
1633 Samuel Douglass

Mrs Ida L Du Park
1634 Alexander Bata
1636 Isador Vukovich

Dubail intersects
1703 Michael Kizer
1706 Frank Wilke

1711 Martin Tomas
1713 Joseph Nemeth
1714 Mrs Lena Swanson

1715 Andrew Barkovich
1719 Paul Salomon
1720 Robert Gianing

1725 Nicholas Gergacz
1726 Emery Meszaros
1727 Cleant Pillat

1801 Frank Fordsy
1802 John Sauer
1807 John Paul

1808 George Nagy
1811 Nicholas Yarich
1813 Mrs Rose Kish

1814 Carl Weissner
1817 Stephen Forkas
1819 August Kraft

1820 Antonio Giordino

WILSON CT — From 318
Carroll, e to Lincoln
Way E

309 Otto Kollar
315 Charles E Koolmer
408 Jacob S Kerner

WOOD—From 400 Lincoln
Way W, n and w to W
Marion

308 Grace Keefer
308½ Orville C Denniston
Roland R Guenin

310 Mrs Elizabeth Pink
311 Arthur L Winter
Clayton E Gates

315 Wilber W Ferbrache
Walter King
316 John C Boyer

318 Ows B Stewart
318½ W Floyd Gatumer
319 Mrs Anna Howell
321 George W Corner
323 Wm Pickard, uphol

Madison intersects

Columbia

STARTING AND LIGHTING
STORAGE BATTERIES

For All Makes of Cars—Expert Battery Repairing
COLUMBIA BATTERY COMPANY
WASHINGTON AND LAFALETTE

GEORGE WYMAN & CO. Dolls, Toys and Novelties in our

103-5-7-9 N. Michigan St. new Daylight Basement

Established 1860

Phone Main 5100

COME AND SEE US



Drink Hoosier Cream

LONG DISTANCE PHONES

MAIN 780

Lincoln 1309

1622 Lincoln Way, West

SOUTH BEND, IND.

236

(1921) R. L. POLK & CO.'S

Wood—Contd

- 410 Patrick Murphy
- 412 Philip Herman
- 414 Edward Hensel
- 417 Alexander W Logsdon
- 418 Harry Hartman
- 419 Batty John R
- 420 Edward F Roessler
- 421 Harry Gray
- 422 Frank E Berger
- 426 Mrs Minnie B Mather

WOODLAND AV — From Crumstown av north to Lawrence, 8 e of Glenwood

WOODSIDE — From 2800 S Michigan to Vandalia tracks, 4th s of Ewing av
309 Abram J Keiber

WOODSIDE EAST — From 2800 S Michigan east one block
120 Mathew Tomasitz
202 Walter C Price
204 Newton Elkins
Norman Hendricks
Lorenzo Honeywell

WOODWARD AV — From 616 California av, nw to unplatted territory
1004 Fred C Cook
1005 Marc R Prass
1010 Thomas A Freeman
1013 George E Kephart
1014 Chester R Montgomery
1016 Samuel A Garn
1019 Howard B Leonard

- 1022 George E Cimmerman
- 1023 D K Spittler
- 1026 Vernon C Hastings
- 1027 Americus D Lewis
- 1030 Forbes A Hurcomb
- 1031 Albert E Barber

De Maude ends

- 1032 Mrs Mary Harden
- 1034 Grant E Timmons
- 1038 Matthew A Evans
- 1040 Earl G Hewson
- 1044 Henry W Petersen
- 1046 Robert R Lundy
- 1048 Joseph J Makielski
- 1051 Elmer M Webster
- 1052 Louis F Gerber
- 1053 Samuel J Bowman
- 1054 James B Clinger
- 1055 Charles J Thomas

Golden av intersects

- 1056 Norman A Nicolai
- 1059 John C Ullery
- 1060 Benjamin F Fry
- 1063 James D Gillis
- 1064 Arcade A Duplississ
- 1067 Hugh P Dunnahoo
- 1068 J Bruce Gaffill
- 1072 John A Reish
- 1073 Cassius A Thurber
- 1076 Charles A Johnson
- 1077 Abraham M Moore
- 1080 Lewis W Hammond
- 1081 Sherman Judson
- 1083 Gates Harpel
- 1084 Sherman G Chard
- 1085 Mrs Lucinda Krause
- 1088 John W Mitchell
- 1092 H Myron Smith
- 1093 Israel J Staples

Vassar av intersects

- 1101 Ralph W Hewson
- 1104 Thomas A Hynes

- 1106 Isaac Whitmer
- 1109 Wm P Heil
- 1110 Earl H McCarty
- 1113 Clyde H Baker
- 1114 Charles R Roper
- 1117 Lloyd E Greenan
- 1118 Joseph R Good, contr
- 1121 Benjamin H Geyer
- 1122 George W Schmidt
- Clayton G Beckwith
- 1127 James E Schock
- 1128 Ralph W Harris
- 1131 Charles A Metz
- 1132 Mrs Ovidia Haugan
- 1135 Wilfred J Mailhoit

Yukon av intersects

- 1201 James A Duggan
- 1202 Claud L Geyer
- 1204 Frank E Wellington
- 1206 Marion M Tomaszewski
- 1209 Julius S Fodor
- 1215 O George Arnold
- 1221 Edwin S Addison
- 1222 Clyde W Griffith
- 1232 Arthur G Voight
- 1233 Martin Kanlewski
- 1236 Charles E Pearson
- 1237 M Reviere Staples
- 1242 Mrs Delda Couture

WOODWORTH — From 1600 South Bend av, n to city limits
No houses

YUKON AV — From 1129 Riverside dr, w to Portage av
1013 Alfred K Collins
1035 Elmer E Dalcey
1038 Ray Swart
1039 Wm Findlatler

CORNER ST. JOSEPH & WAYNE STS.
SOUTH BEND ENGRAVING AND ELECTROTYPE CO.
 PHONES MAIN 3 LINCOLN 5003



CENTRAL ELECTRIC CO.

ELECTRICAL CONTRACTORS
ELECTRICAL FIXTURES AND SUPPLIES

128 SOUTH MAIN

TEL. MAIN 104

POLK'S

South Bend City Directory

1921

ABBREVIATIONS

adv	advertisement	mgr	manager
agt	agent	mldr	molder
agrlimps	agricultural implements	mtrmn	motorman
al	alley	N	North
appr	apprentice	ne	northeast
asn	association	nr	near
asst	assistant	ns	north side
atndt	attendant	nw	northwest
av	avenue	opp	opposite
bgemn	baggage man	opr	operator
bet	between	pk	packer
bkpr	bookkeeper	pntr	painter
bdg	building	ptrnmkr	patternmaker
blk	block	pdtr	peddler
blksmith	blacksmith	pharm	pharmacist
brkman	brakeman	photog	photographer
cabtmkr	cabinetmaker	phys	physician
car repr	car repairer	pl	place
carp	carpenter	plstr	plasterer
cashr	cashier	plmbr	plumber
chauf	chauffeur	pres	president
clk	clerk	prsmn	pressman
collr	collector	prin	principal
com	commission	propr	proprietor
cond	conductor	P S	Public School
confr	confectioner	publ	publisher
contr	contractor	RMS	Railway Mail Service
cor	corner	r	rooms or boards
corres	correspondent	rpr	repairer
ct	court	restr	restaurant
ctr	cutter	Rev	Reverend
dep	deputy	rd	road
dept	department	S	South
dom	domestic	se	southeast
dr	drive	sec	secretary
drftsmn	draftsman	slsldy	saleslady
drsmkr	dressmaker	slsmn	salesman
E	East	smstrs	seamstress
electn	electrician	solr	solicitor
eng	engineer	S B	South Bend
engr	engraver	ss	south side
exp messr	express messenger	sw	southwest
fnshr	finisher	spl	special
frt	freight	stmftr	steam fitter
gard	gardener	sten	stenographer
genl	general	stero	stereotyper
gro	grocer	supt	superintendent
hdwe	hardware	tehr	teacher
h	house	tel opr	telephone operator
ins	insurance	tmstr	teamster
insp	inspector	ter	terrace
lab	laborer	trav	traveling agent
lndrs	laundress	treas	treasurer
lino opr	linotype operator	uphrl	upholsterer
mach	machinist	whsemn	warehouseman
mach hd	machine hand	W	West
messr	messenger	ws	west side
mk	maker	whol	wholesale
mlnr	milliner	wid	widow
mfg	manufacturing	wks	works
mfr	manufacturer		

The word "street" is always understood.

ALPHABETICAL LIST OF NAMES

A & K
A & K Material Supply Co (Mandel Altfeld, Maurice Krause) jwlrs supplies 207 Citizens Bank bldg
Aband Wm shoe repr r Robertson Hotel
Abbott Benjamin J (Margaret G; Crescent Machine Works) h 1129 Riverside dr

ABBOTT

" Harriet clk S S Kresge Co, r 122 S St
 Louis bldg
 " Harry (Vivian; Abbott & Meredith), r 1013 E Indiana av
 " Hester tehr Couillard School r 224 N Main

STAPLES-HILDEBRAND CO.
LIME-CEMENT-PLASTER
QUALITY — QUANTITY — SERVICE

238

(1921) R. L. POLK & CO.'S

ABBOTT

" Mark G inspr Studebakers h 122 S St Louis blvd
 " Silas B (Alice) barber h 1013 E Indiana av
 " & Meredith (Harry Abbott, Arthur Meredith) barbers 1026 E Indiana
ABEL JOSEPH A (Theresa), Physician and Surgeon, Office Hours 1-3 and 7-8:30 p m 1222 W Division, Tel Main 349, h 507 W Washington, Tel Lincoln 6105
 " Ruth steno Studebakers r 708 N St Joseph
Abell John W (Ovia M) master mech Artificial Ice Co r 303 N Lafayette
Abend Wm r Robertson Hotel
Abendroth Harry mach setter Studebakers r 809½ S Michigan
Abernathy Elmer F (Ella) mgr Ins dept St Joseph Loan & Trust Co h 132 Marquette av
Abey Anton (Agnes) finisher h 840 McPherson
Ableson Marjorie lab r 219 N St Louis blvd
Abraham Alexander (Anna) lab h 1210 W Jefferson blvd
 " Frank (Theresa) autowkr Studebakers h 1353 E Dayton
 " Frank mach r 1029 W Jefferson blvd
 " Harry R (Mabel V) h 512 Carroll
 " John (Annie) lab h 1312 W Jefferson blvd
 " Joseph r 1210 W Jefferson blvd
 " Mabel V Mrs sten Ducomb & Ducomb r 512 Carroll
 " Mary R bindery girl Peerless Press r 1210 W Jefferson blvd
 " Stephen (Barbara) auto wkr Studebakers h 1029 W Jefferson blvd
Abrams Alfred R student r 629 N Hill Celia C clk r 629 N Hill
 " Jacob (Jennie) dry goods 603 South Bend av h 629 N Hill
 " Reuben I (Anna) slsmn h 1120 Lawrence
Abshire Anna bkpr Borough & Borough r 210 E Broadway
 " Homer E (Flora) grinder Studebakers h 210 E Broadway
Ach James fnshr Studebakers r 1105 Kendall
Achbach Lawrence mach opr Studebakers r 419 W Wayne
Achenbach Arthur E (Anna) agt S B Brewing Assn h 733 Blaine av
 " Frank E (Edith) pressfdr Campbell Paper Box Co h 633 Haney av
Achille Malfait, lab r 611 W South
Acito Ralph (Pascale) gasmkr h 601 S Parry
Acker Lawrence W (Carrie) carrier P O h 1113 E Donald

ACKERHOLMS

Ackerholms Frank emp S B Woolen Co r 308 N Main
Ackerman Albert A (Lydia) slsmn h 529 Ohio
 " Louis oiler Studebakers r 122 N Emerick
 " Miller (Laura) foremn h 903 College
 " Ruth opr r 529 Ohio
 " Schuyler U (Louise) contr 1405 Lincoln Way W h same
Ackermann Emma sten Studebakers r 201 E Navarre
 " Jacob (Philippine) mgr h 201 E Navarre
 " Rudolph vice-pres Odell Rubber Co treas Universal Tire Co r 201 E Navarre
Ackles Noah D (Rena B) contr 1318 Clover h same
Ackley Claude M (Mabel) clk h 1332 Randolph
Ackson Bruce (Jessie) lab r 1211 S Main
ACME MANUFACTURING CO. Edgar E Burner Pres and Mgr, Kenneth H Burner Treas, Clifford P Duncomb Sec, Manufacturers of Cedar Chests 320 Sycamore, Tel Lincoln 6007
ACME STORES COMPANY, J F M Cartan Pres, Regis M Cartan V-Pres, J A Crepeau Sec-Treas, General Office 235 S Michigan, Tel Lincoln 1460, Branch Stores, 307 N Hill, Tel Lincoln 1460, 1326 S Michigan and 1811 S Michigan
 "ACME TRUCKS," Frank Collmer Jr Distributor 121-125 S Lafayette Blvd, Tel Main 530 (See page 55)
Acquisto Joseph lab h 1820 S William
Acrey Charles (Viola) straightener Studebakers h 2114 Kendall
Acs John (Maria) lab h 709 Ford
 " Joseph (Nancy) former h es Olive 3 n of Leeper rd
 " Mary student r 709 Ford
 " Stephen r 1717 Prairie av
 " Thomas (Vera) mldr h 825 Sherrill
 " Thomas jr trucker r 825 Sherrill
Aczklav see Aszklav
Adameczak Frank mach r 715 Dunn
Adamovic Milos (Pauline) lab h 1401 Kendall
Adams Conrad R (Lillian M) supt Sibley Machine Co, h 114 E Dayton
 " Eber A Shaft strtnr Studebakers r 1127 S Lafayette
 " George P (Mildred) mach opr Studebakers h 1814 S St Joseph
 " Kate Mrs r 207 W Marion
 " Leo F (Lottie) press opr Studebakers h 321 W Sample

HARVEY L. HAGER, Inc.

PLUMBING—HEATING—VENTILATION

"Our work is built up to a standard, not down to a price"

TEL. MAIN 1762

812 W. LaSALLE

"This is a Studebaker Year"

If You Think of Building, Think of us The SMOGOR LUMBER CO.

Cor Laurel &
Division Sts.
Tel. Main 122

SOUTH BEND CITY DIRECTORY (1921)

239

ADAMS

" Mary Mrs h 2240 W Washington av
" Mary S sten r 207 W Marion
" Mason C (Pearl) grocer 819 S Michi-
gan h 743 Sherman av
" Minnie F tchr High School r 829 E
Donald
" Ralph E (Myrtle) press opr Stude-
bakers r 1219 S Lafayette
" Truman G sub carrier P O h 535
Broadway Mishawaka
Adamski George (Mary) lab h 529 S
Brookfield
" John (Rose) driver r 529 S Brook-
field
" Leo G (Stella) police h 826 Lawndale
" Wm H clk T M Moss r 826 Lawndale
Adamson Earl D (Etelka) city firemn h
127½ N Michigan
" Mary housekpr 1028 Allen
Addison Edwin S (Louise W) slsmn h
1221 Woodward av
" Marguerite L student r 1221 Wood-
ward av
" Wm (Flora) carp h 1222 Marietta
Adelsperger Bernice student r 511 Cor-
by
" Bertha tchr Kaley Sch res Notre
Dame Ind
" Camilla J clk Ind & Mich Elec Co
r 511 Corby
" Charles E (Cecelia) foremn h 511
Corby
" Dora (wid Henry) res Notre Dame
Ind
" Elizabeth emp Davies Laundry r 505
Corby
" Eva C r 921 W Washington av
" George L (Bessie) mach h 311 Fulton
ct
" Helen F (wid Thomas) h 921 W
Washington
" Lillian bkpr Consumers Service Co r
511 Corby
" Marjorie student r 511 Corby
" Wm (Elizabeth) carp r 505 Corby
Ader Florian (Agnes) paintr h 1311
Catalpa av
" Grace J (wid John) h 117 Adams
ADLER BROTHERS, Norman Adler
Pres, Milton B Freudenstein V-
Pres-Treas, John A Anderson Sec,
Clothiers, " A Store for Men and
Boys" 107-109 S Michigan and 108
W Washington av, Tel Lincoln 5189
(See right bottom lines and page
72)
" Carrie (wid Moses) h 1002 W Wash-
ington av
" Max (Lillian S) pres-treas Max Ad-
ler Co h 507 W LaSalle av
ADLER MAX CO, Max Adler Pres and
Treas, L E Rose Sec, Clothing, Hats
and Furnishings 102-104 S Michi-
gan, Tel Lincoln 5156

ADLER NORMAN, Pres Adler Brothers,
h 1002 W Washington av, Tel Lin-
coln 5337
Admatis Alex fnshr Studebakers r 919
Kendall
Adolph Emiel lab Studebakers r 1811
S William
Adolphsen Peter W (Signe) janitor h
1012 W LaSalle av
" S Theodore mach r 1012 LaSalle av
Adrian Emma r 717 Fellows
" Rosa W h 717 Fellows
Aeby Elery (Ella G) grocer 1023 Lin-
coln Way W res LaGrange Ind
Aepplier Angela steno r 705 Rush
AETNA CLEANERS (Theo Tracas), We
Clean Fancy Hats and Garments of
Any Material or Color 133 Lincoln
Way E, Tel Lincoln 2376 (See page
70)
AETNA (FIRE) INSURANCE CO, Wm
G Elliott Agent 621 J M S Bldg,
Tel Main 2616 (See left top corner
cards and page 92)
AETNA LIFE INSURANCE CO, Rolla
G Page Manager, Victor F Jones
Special Agent 308 Union Trust
Bldg, Tel Main 1136
African M E Zion Church cor Eddy and
Campau
Aftowski Aloysius S (Marie) confr
1606 W Division h same
" Eleanor (wid Joseph) midwife 302
Cherry h same
" Frank (Jennie) ball player h 302
Cherry
" John butcher r 302 Cherry
" Joseph (Mary) shoemkr h 135 N Car-
lisle
" Walter painter r 302 Cherry
Ager Dorothy clk r 521 E Dayton
" Frank (Ager & Bryan) h 301 W
South
" & Bryan (Frاند Ager and John Bry-
an) restr 301 W South
Aglar Robert B (Lillian M) lawyer 353-
359 Farmers Trust bldg h 126 Mil-
ton
" Wave B (Ethel L) trav slsmn h 1520
Portage av
Ahlborn George H (Helen) power supt
Studebakers h 713 Arch av
Ahlring Ed stckmn Studebakers r 1136
N Notre Dame av
" Elizabeth M asst sec Board of Park
Commns r 1136 N Notre Dame av
AHLERING LOUIS I (Anna M), Certi-
fied Public Accountant, Federal In-
come Tax Consultant 207-208 Con-
servative Life Bldg, Tel Main 866,
h 1136 N Notre Dame av, Tel Main
5088 (See adv in classified Ac-
countants)
Ahlstrand Ivan mach opr Studebakers
r 311 S Scott

207 S. MAIN

WM. HAPP INSURANCE

PHONE LINCOLN 1571

**FIRE INSURANCE.
WORKMEN'S COMPENSATION
AUTOMOBILE INSURANCE
COURT AND CONTRACTORS' BONDS**

ADLER BROTHERS

107-109 S. Mich. and 108 W. Wash. Ave.

Society Brand Clothes

The Best
Men's Store
—Since '84—

THE TUTTLE CORPORATION

WHOLESALE PAPER INDEXING BINDING PRINTING RULING
 Mfg. Stationers—Specialists in Office and Bank Furniture—Filing and Loose Leaf Devices—Book Cases—Tables—Chairs
 119 West Washington Ave.
 AUTOMATIC PRINTING PRESSES
 Phone Main 949



240

(1921) R. L. POLK & CO.'S

AHOUR
 Ahour Fred boiler mkr r 235 E Indiana
 " John boiler mkr r 235 E Indiana av
 Ahrens George (Cordia) auto wkr
 Studebakers h 744 Cushing
 " Peter F (Gertrude) foremn h 1436
 S Main
 " Ruth clk Studebakers r 744 Cushing
 Aichele Irma telep opr r 1033 Oak
 " Lena A (wid Christ) h 1033 Oak
 Aicher Amey tchr Muessel Sch r 704
 California
 Aigner Lillian dictaphone opr Lee
 Mercantile Co r 505 Washington av
 Alrey James weaver r 1839 Miami
 " Margaret weaver r 1839 Miami
 Airgood Elva telep opr r 612 N Francis
 " Ida C teacher r 1311 E Dayton
 " John E (Jennie) eng Studebakers h
 1311 E Dayton
 Aker Earl Ray (Lola) stckmn S S
 Kresge Co r 516 Franklin
 " John S insp h 1909 Clyde
 Akers Earl E (Hazel) clk h 702 Lincoln
 Way W
 " Russell C trucker Studebakers r 720
 Clinton
 Akre Hugh lab r 1913 S Michigan
 " Lawrence rubber Studebakers r 1913
 S Michigan
 Albershart Wm H (Anna) slsmn h 1105
 17th
 Albert Alveta A clk Haynes Sales &
 Garage Co h 429 City Hall ct
 " Amanda C (wid Wm H) h 505 E
 Broadway
 " Dessa (wid Otto) clk C M Copp Mus-
 ic Shop r 505 E Broadway
 " Frank (Susan) dairymn h 1144 Tho-
 mas
 " Harry (Maggie) fnshr h 129 Milton
 " Pansey maid 602 W Colfax av
 " Phillip (Art) lab h 322 Studebaker
 Alberts Anthony picker r 1012 E Cam-
 peau
 " Charles (Elizabeth) lab h 123 S Wal-
 nut
 " Emri H (Clara) cutter h 707 Ken-
 dall
 " Harry (Bertha) children clothing
 1208 Michigan h 524 Carroll
 " Harry emp Malleable Steel Range
 Mfg Co r 129 Milton av
 Albertson Elva clk Robertson Bros Co
 r 526 E Colfax av
 " Marie clk Robertson Bros Co r 807
 E LaSalle
 Albrecht Charles welder Studebakers r
 113 W South
 " Helen mach opr Studebakers r 1334
 Ford
 " Henry lab r 113 W South
 " John (Barbara) lab h 615 Liberty
 " Lena M Mrs bindery girl Peerless
 Press r 608 Cushing

THE CORRUGATIONS TELL THE
 STORY. IF IT COULD BE MADE
 BETTER CHAMBERLIN WOULD DO IT
 South Bend Office: 218 N. Mich. St.
 Tel. Lincoln 6440 Loyal G. Minier, Mgr.

ALBRECHT
 " Louise student r 1334 Ford
 " Mary (wid Ladislaus) grocer 1334
 Ford h same
 " Stella shoemkr r 1334 Ford
 " Wm clk r 1334 Ford
ALBRIGHT FOSTER A (Gertrude K;
 F A Albright & Son) h 3431 S Mich-
 igan
ALBRIGHT F A & SON (Foster A and
 Paul J Albright), Bicycles, Repairs
 and Accessories 120 W Sample (See
 page 66)
 " Louis F oiler Studebakers r 219 La
 Porte av
 " Oliver J saw marker Studebakers r
 813 E Calvert
ALBRIGHT PAUL J (Gertrude; F A
 Albright & Son) h 120½ W Sample
 Albro Telford R (Anna) candymkr h
 424 N Hill
 Alby Anthony (Anna) shoemkr h 2114
 W Washington av
 " Anton (Agnes) fnshr h 840 McPh-
 er-
 son
 " Frank S (Lilah; O K Plumbing &
 Heating Co) h 1615 High
 " Joseph (Pearl; clk Alby & Sule) h
 227 Laurel
 " Michael G (May; Alby & Sule) h 122
 Chapin
ALBY & SULE (Michael G Alby, John
 Sule) Soft Drinks, Lunches and
 Cigars, Dance Hall 316 Chapin, Tel
 Lincoln 5920
 Alcock Douglas checker r 301 E Ewing
 " Samuel (Essie) cutter h 301 E Ewing
 Alderfer Louis G (Emma) cigar mkr h
 111 E Wayne
 Alderson Charles O (Katherine) auto
 wkr Studebakers h 213 Keasey
ALDERSON JASON L (Lydia), Propr
 Alderson's Tire Shop, h 1512 S
 Main
 " John (Goldie) clk h 1512 S Main
 " Richard H (Louise F) painter 936
 Clover h same
ALDERSON'S TIRE SHOP, Jason L Al-
 derson Propr, Automobile Tires,
 Accessories and Vulcanizing 407-
 409 W South, Tel Lincoln 8637 (See
 page 54)
 Aldrich Charles L city firemn r 401 E
 South
 " Ethel M h 218 W Wayne
 " Henry J (Laura) butcher h 401 E
 South
 " Mary E (wid Wm) h 717 Wenger
 " Renna B (wid Frank A) h 303 Frank-
 lin
 " Simon (Caroline) h 1130 E Calvert
 Aldworth Harry J (Martha A) sec-treas
 Woodruff-Powell Lumber Co h 1226
 Portage av

W. R. HINKLE, INC., Distributors

Fordson Tractors
 Farm Implements
 Repairing



223-229 N. Lafayette Blvd.
 Bell 2338

HUGH P. DUNNAHOO-----Insurance

420 J. M. S. Building.

Phone Main 7

SOUTH BEND CITY DIRECTORY (1921)

241

ALEMITE COMPANY OF SOUTH BEND (J A Lancaster), Distributors Alemite Lubricating System, Alemite Lubricating Grease, Bas-sick Penetrating Oil 215 W Jefferson Blvd (See page 48)

Alet Alexander lab r1031 Hancock
Alexander C L millwright Studebakers r 1417 Rush

" Grace slsldy Geo Wyman & Co r 316 S William

" Herbert S clk Studebakers h 720 Clinton

" John lab r 214 W Monroe

" Joseph (Bessie) h 214 W Monroe

" Louis B (Tessa) foremn S B Woolen Co h 417 Walsh

" Mary Mrs r 104 N Hill

" Mary A (wid Theodore) h 327 S William

" Peter (May) wool sorter h 401 N Hill

" Vernon W (Anna) carp h 1802 Catalpa av

Alexanian John G (Mary) h 741 San-come av

Alford Albert L autowkr Studebakers res R D 2

" Mazie (wid Garfield) h 127 Stude-baker

" Naomi B (wid Melvin) h 817 8th

" Percy (Lura) lieut chemical No 1 h 1407 Lincoln Way W

" Wm A (Elizabeth) foremn East Side Lumber Yd h 207 Bridge

Alfutowski Paul A (Amelia) watchmn h 521 Ohio

Alger Mary E (wid Casan) r 103 E Broadway

Alkire Edgar R (Sue E) clk K K Shoe Store h 633 E Dubail av

" Mary E (wid John C) r 530 Wenger

Allard Adolph (Emma) lab h 322 Chest-nut

Allec Samuel (Theresa) driver h 1537 Arnold

Allemang George W (Effie) foremn Ind & Mich Elec Co h 623 N Scott

" Herbert J clk Studebakers r 623 N Scott

Allen Ada M Mrs slsldy Geo Wyman & Co r 209 N Main

" Albert F (Dorothea) polisher h 617 6th

" Alice (wid Lemuel) h 233 N Notre Dame av

" Alta J music tchr 111 W Ewing av h same

" A C weaver r 122 W LaSalle av

" Charles L (Emma) painter sw cor cor Chain O'Lake and Woodlawn av h same

" Charles M (Alta J) cement wkr h 111 W Ewing av

ALLEN

" Charles R (Ada) clk Oliver Chilled Plow Co h 209 N Main

" Donald E (Margaret) ship clk "O'Brien Varnish Co h 213 Irving-ton av

" Doris steno r 111 W Ewing av

" Edward weigher r 401 Sorin

" Edward A (Lillie) mach h 1123 5th

" Frank (Della) chauf h 117 N Fran-ces

ALLEN FRANK H (Hazel R), Mgr South Bend Bread Co, h 106 Mar-quette av, Tel Main 2852

" Frank V (Minnie) electn h 724 N Francis

" George (Mary) painter h 136 N Hill

" G Bannon (Mayme) phys 308 J M S bldg h 1606 Miami

" Joseph C plasterer h 207 Johnson

" Joseph C (Georgine) h 1230 13th

" Joseph M (Margaret) soft drinks 1232 W Washington av h same

" Lawrence student res Roseland Ind

" Leona bkpr r 1230 13th

" Lester autowkr Studebakers r 1310 Mishawaka av

" Maude bkpr S B Lath Wks r 224 La Porte av

" Melvin M (Sophia) shoemkr h 1320 Mishawaka av

" Oscar J (Jennie) inspr h 125 Adams

" P D chemist Studebakers r 502 S St Joseph

" Sarah (wid Tobias) h 1322 W Col-fax av

" Scott (May) clk City Water Wks h 931 Sorin

" Walter E autowkr r 119 Stull

" Wesley T (W F Allen & Son) r 1001 N St Louis Blvd

" Willard O (Mary C) gardener res Roseland Ind

" Wm grinder Studebakers r 729 S Michigan

" Wm B (Olive) foremn Sibley Mfg Co h 213 Irvington av

" Wm F (Belle; W F Allen & Son) h 1001 N St Louis Blvd

" Wm W wtchmn Mfrs Heating Co r 712 Blaine av

" W E bench hd Studebakers r 119 Stull

ALLEN W F & SON (Wm F and Wes-ley T), Auto Washery and Repairing, rear 210 N Michigan, Tel Main 2207

Allenbaugh Schuyler C sls shop Y M C A, r 517 S Main

Alley George waiter r 110 Wakewa av

Allguire Frank M r 1146 E Fox

ALLIANCE INSURANCE CO OF PHILA.
Wm G Elliott Agt, 621 J M S Bldg, Tel Main 2616 (See left top corner cards and page 92)

**REAL ESTATE
LOANS - RENTAL
FIRE INSURANCE**

HASTINGS

REALETY CO

INCORPORATED

Hastings Bldg.
Ground Floor
218 N. Michigan St.
PHONE LINCOLN 6440



**DRY CLEANING
RUG CLEANING
HEMSTITCHING
PLEATING**

Phones
Main 709
108 W. Colfax Ave.
231 E. TUTT ST.

MOTOR INDEMNITY COMPANY

AUTOMOBILE INSURANCE
INSURE YOUR CAR WITH US

ALL RISKS
QUICK ADJUSTMENTS

SOUTH BEND'S HOME COMPANY

BOTH PHONES

"SHIP BY MOTOR TRUCK"

RAINBOW TRANSFER COMPANY
LONG DISTANCE HAULING

Phones: Main 2750, Lincoln 5350

535 S. TAYLOR ST.

242

(1921) R. L. POLK & CO.'S

ALLIE

Allie Frank glazier Studebakers r 615
Rex

Allis George lab r 119 E Marion

" Hazel clk T S Garland & Co

Allison Ellen (wid Noah H) r 817½ S
Michigan

" Frank spinner S B Woolen Co

" Harry (Hazel) insp h 124 E Victoria

" Samuel (Velma) shoemaker h 925 17th

Allman James sawyer r 313 W Sample

Allore Wm L clk Studebakers r 516 S
Main

Allsopp Lloyd E (Myrtle) drill press
opr Studebakers h 418½ S William

Allwyn Russell ice cream mkr r 2018
S Main

Almesy John (Rosa) fnshr h 902 W Di-
vision

Almquist Axel mach r 825 E Dayton

Alper Simon (Esther) r 810 E Colfax av

Alpine John E ast supt S B Staty Mfg
Co r 113 W Madison

Alshouse Grace collr News-Times r 222
S Lafayette

" Henry E (Rachel) carp h 222 S La-
fayette

" Hewlett tel opr r 222 S Lafayette

" Louis B (Ethel) contr 1205 McCarty-
ne h same

" Maude bkpr r 222 S Lafayette

" Walker W vulcanizer r 222 S Lafey-
ette

Alsbaugh Edward D (Lena) mach
Studebakers h 926 11th

Alston Nicholas W (Grace W) janitor
h 522 S Main

Altenburg Harry C mgr Elliott-Fisher
Co r 701 Riverside dr

Alter Wm F (Bernice) chauff h 1910
Randolph

Altfeld Belle clk Altfeld Drug Co r 525
S William

ALTFELD DRUG CO. Lazarus Altfeld
Propr, Druggists and Nurses
Dries, Prescriptions a Specialty 524
W Division, Tel Main 2814

" Florence clk A & K Material Sup-
ply Co r 525 S William

" Julius clk Home Furniture Co r 525
S William

" Lazarus propr Altfeld Drug Co r 525
S William

" Mandell (A & K Material Supply Co)
r 525 S William

" Max E Rev (Mary) pastor Sons of
Israel Church h 525 S William

Altgelt Herman r 126 S Scott

" Rudolph J (Mary L) h 126 S Scott

Althouse Minerva clk F W Woolworth
Co r 119 Fox

Altice George F (Bertha) mach h 1110
Diamond av

ALTMAN

Altman David (Goldie) painter h 816 W
Jefferson blvd

" Melvin M (Viola) clk h 416 Ohio

Altner Ernest G (Lydia) h 133 Ohio

Alward Clyde driver r 814½ S Main

" Dorothy M cashr Northern Ind Gas &
Elec Co r 328 W LaSalle av

" Elmer (Florence) autowkr r 621 Fel-
lows

" Florence steno Shidler Bros Mfg Co
r 621 Fellows

" Francis L (Mary) cashr h s s Chain
O'Lakes rd 7 w of Woodlawn av

" Harry B cigars 510 W Division h
same

" Helen R tchr Junior High School r
811 Cushing

" Henry driver Studebakers res R D
No 4

" James S (Delle) telep opr S B Watch
Co r 328 W LaSalle av

" John H (Bertha) clk P O h 811 Cush-
ing

" Kenneth J cushion mkr Studebakers
r 811 Cushing

" Margaret (wid Harry B) foreldy h
113 W Wayne

" Roy E, insp Studebakers r 621 Fel-
lows

" Wilmer C asst sec Y M C A r 811
Cushing

Alwine Donald D (Hazel) auto wkr h
1232 13th

" Etta Mrs h 2018 S Main

" Merrill lathe opr Studebaker r 2018
S Main

Amas Abraham L lab h 405½ W South
Amberson Linton S, h 519 19th

" Robert M asst claim agt C S B & N I
Ry r 519 19th

Ambos Frank (Minnie) emp Malleable
Steel Range Mfg Co h 922 Fuer-
bringer

" Herman H ship clk L P Hardy Co r
124 W South

" Lillian C bkpr h 124 W South

Ambroziak Lucas (Frances) lab Stude-
bakers h 501 S Jackson

American Aero Co The F H Wellin-
gton pres-treas George M Stude-
baker v-pres Paul V Harper sec
mfrs automobile fans 1740 Misha-
waka av

AMERICAN BARBER SUPPLY CO
(Nicholas V Lovell), Wholesale and
Retail Barber Supplies, Razors and
Barbers Equipments, 205-07 E Jef-
ferson Blvd, Tel Main 868

" Car Seal Co Barney C Smith mgr 405
E Madison

" District Telegraph Co 105 N Main

" Drug Co Clarence C Hensel mgr 133
N Main

Bell Phone 2131 "SHIP IT BY INTER-CITY TRUCKS" Home Phone 2131

Inter-City Transfer Co.

Traffic Of All Kinds Moved From Where It Is, To Where It Goes

Motor, Freight and Express Transport

MICHAEL I. NIEMIER

1505 W. Division
Phone Lincoln 1802

Agency

Manny Furnace
SHEET METAL WORK
EAVE SPOUTING, ROOFING
CORNICES, ETC.

SOUTH BEND CITY DIRECTORY (1921)

243

AMERICAN HOME AND INVESTMENT CO., Fred A Bryan Pres, Frank B Warner Vice-Pres, A H Cushing Vice-Pres and Asst Treas, Ernest J McErlain Sec and Mgr, Ward L Mack Treas, 240 Farmers Trust Bldg, Tel Main 355

AMERICAN RAILWAY EXPRESS CO., Charles T Hedges Agt, 404 W South, Tel Main 1240, Private Branch Exchange

AMERICAN RED CROSS HOME SERVICE SECTION, Irma Callmer Executive Sec, 5 Court House, Tel Main 1091

AMERICAN SURETY CO OF NEW YORK, H P Dunnahoo Resident Asst Sec and Agt, 416-421 J M S Bldg, Tel Main 7 (See right top lines and page 92)
" Trust Bldg 101-05 W Washington

AMERICAN TRUST CO. E H Miller Pres, S C Lontz Vice-Pres, J B Haberle Vice-Pres, V M Royer Sec, J A Coquillard Treas, 105 W Washington av, Tel Main 5400

Amerman Guy L (Opal B) genl auditor Johnson Motor Co h 608 Haney av
Ames Charles (Maude) glue clamper h 613 Keasey

" George (Edna) driver h 129½ N Lafayette

" George W (Laura) foremn Studebakers h 702 Keasey

" Homer driver r 702 Keasey

" Marian sec to Bd of Education r 328 N Michigan

" Ora R (Clara) carrier P O h 621 N Eddy

Amick Fred watchmn r 629 Columbia
" George W (Bessie) foremn Hill-Hod Mfg Co h 1621 Elmer

Amm Clarence inspr Studebakers r 1905 Clyde

" Edmund E (Mary) autowkr Studebakers h 219 LaPorte av

" Elmer G (Ida E) slsmn Armour & Co h 1905 Clyde

" Merrill L (Bernice) mach Studebakers h 414½ Cottage Grove av

Ammerman Judith (wid George W) r 815 E Dayton

Ammons Clement (Minerva) tool hardener Studebakers h 1619 S Main

" Mahala domestic 207 E Bowman

" Vera telep opr Studebakers r 114½ E Broadway

Amos Harriet Mrs r 1026 W Washington av

" Mark janitor P O r 1527 Linden av

Anatos Louis (Florence) lab r 729 Cedar

ANDA

Anda Elizabeth shoemkr r 2420 Lawton
" Joseph M (Anna) autowkr Studebakers h 2420 Lawton

Andereck Dana B (Vera) mach opr h 230 Lincoln Way E

" Wm H (Bertha) cond h 230 Lincoln Way E

Anders Clyde E (Helen E) creditmn r 825 6th

ANDERS EDWARD M (Annette) Mgr Mishawaka Lumber Yard, h 408 N St Louis Blvd

" Nellie G sec exec office Studebakers r 408 N St Louis blvd

" Russell H student r 408 N St Louis blvd

Andersen Hans (Anna) lab h 521 Sherman av

Anderson Agnes tchr Oliver School r 1401 Chapin

" Alfred autowkr Studebakers r 1813 S Michigan

" Alfred (Ella) driver h 1902 Leer

" Alfred lab Studebakers r 905 W Jefferson blvd

" Alfred A (Georgine) clk h 618 N St Peter

" Alfred C (Ruth) clk Vernon Clothing Co r 116 S Hill

" Alfred L (Jewel) adv mgr h 116 S Hill

" Andrew (Anderson) Parker Crabill & Crumpacker) r 710 Park av

" Andrew J (Margaret) city firemn h 309 College

" Arthur janitor City Hall r 616 N Francis

" Arthur metalwkr Studebakers h 726 Harrison av

" August (Anna) autowkr Studebakers h 1813 S Michigan

" Axel (Agnes) cutter r 1401 Chapin

" Axel J (Blanche) patternmkr h 755 Diamond av

" Benjamin F (Rose) lab h 2522 Kenwood av

" Bernard A (Flo) autowkr Studebakers h 011 High

" Bros (John A and Lawrence F) bicycles 109 W Colfax av

" B August (Ellen) shirt cutter h 312 N Scott

" Carl r 922 Allen

ANDERSON CARL G REV (Beda), Pastor Swedish Lutheran Gloria Dei Church, h 1007 Chapin, Tel Main 3391

" Carl R assmblr Studebakers h 123 N Spring (Mishawaka)

" Charles (Mary E) h 1051½ LaSalle ct

" Charles A (Lottie) janitor P O h 1201 Sorin

Chandler
Six

F. L. MENDEZ & COMPANY, Inc.
Automobiles and Accessories
217 E. Jefferson Blvd., Cor. Lincoln Way East. Phone Lincoln 1693

Cleveland
Six

R. L. POLK & CO.

NEW YORK - DETROIT - CHICAGO

We furnish accurate
up-to-the-minute

L I S T S

Any Business Any Locality

Phone
Lincoln
5819

FOR QUICK SERVICE AND GOOD MULTIGRAPHING
WORK CALLED FOR AND DELIVERED
BETTER PROCESSED LETTER SERVICE

South Bend, Indiana

Room 204 Citizens' Bank Building



W. R. HINKLE, Inc.

DISTRIBUTORS

SALES ROOMS AND SERVICE STATIONS
223-229 N. Lafayette Blvd. Phone, Main 2338
Lincoln, Way E, Branch, 144-148 L.W.E., Main 2894



MISHAWAKA

NORTH LIBERTY

244

(1921) R. L. POLK & CO.'S

ANDERSON

- " Charles L (Nellie) teleg opr Renna Lines h 325½ W Marion
- " Charles M (Johanna) h 813 Sherman av
- " Charles W (Nona) autowkr Studebakers h 937 7th
- " Charlotte steno r 1019 Allen
- " Clarence A r 730 Lincoln Way E
- " Claude (Blanche) lab r rear 825 S Anthony
- " Claude H (Josephine) pressmn h 905 Chapin
- " Co The J W Anderson pres Ralph B Bradford v-pres A G Graham sec Edward Leinhart treas automobile accesories 232 S St Joseph
- " Cyrille D clk C E Lee r 709 Leland av
- " Dagny steno Woodruff-Powell Lbr Co r 1623 S Taylor
- " Daniel (Annette) autowkr Studebakers h 401 Allen
- " David (Bessie E) driver h 311 E Ewing av
- " Edward L (Louise) mattress mkr h 718 Oak
- " Edwin R (Hazel) line foremn Ind Bell Tel Co h 203 Elder
- " Eleanor bkpr r 1813½ Linden av
- " Elmer lathe opr Studebakers r 905 W Jefferson blvd
- " Elsie r 621 Pennsylvania av
- " Elsie C tchr Colfax School r 128 Chapin
- " Elva h 1609 N Olive
- " Esther maid 1017 E Jefferson blvd
- " Esther sten Ind Bell Tel Co res New Carlisle Ind
- " Everette student r 609 W Wayne
- " Florence V sten Huff-Stickler Lumber Co r 710 E Sample
- " Frank H (Lena) assmblr Studebaker h 2223 S Lafayette
- " Frank J (Elizabeth F) real est 663 Farmers Trust bldg h 1242 E Madison
- " Frederick asmblr Studebakers r 937 7th
- " Frederick meter rdr r 602 Keasey

ANDERSON FREDERICK J, City Engineer, 12-14 City Hall, Tel Main 848, h 1108 Lincoln Way W

- " Gerhardt A storekpr Studebakers r 621 Pennsylvania
- " Gertrude clk O'Brien Varnish Co r 309 College
- " Goat soft drinks 107 E Washington av r same
- " Grant C (Ida) electn h 727 South Bend av
- " Gust E (Anna) mldr r 1627 S St Joseph
- " Gustave (Adeline) foremn h 1623 S Taylor

ANDERSON

- " Hannah C (wid Charles E) h 128 Chapin
- " Harley (Edna) lab Studebakers h 2122 Kendall av
- " Harold, r 1623 S Taylor
- " Harriet tchr Colfax School r 1114 Harvey
- " Harry A (Mary) carp h 931 16th
- " Hearthy student Notre Dame University
- " Herbert R mach h 1028 Allen
- " Howard tire bldr r 132 E Bowman
- " Hugh (Sophia) mason h 1605 Anderson av
- " Hulda Mrs drsmkr h 922 Allen
- " Ida Mrs clk Newman's h 727 South Bend av
- " James (Anna) blksmth h 130 N Emerrick
- " Jennie r 917 Napier
- " John (Minnie) autowkr Studebaker h 710 E Sample
- " John (Emma) lab h 1523 Kemble av
- " John (Ellen) lumber buyer h 621 Pennsylvania av
- " John (Augusta) painter h 1005 E Calvert

ANDERSON JOHN A (Anderson Bros),

- Sec Adler Bros, r 1036 Lindsey
- " John C (Ora) packer h 417 Sherman
- " John E (Anna) plow inspr h 1019 Allen
- " John P (Winifred F) autowkr h 709 Leland av
- " John W (Deliah C) lab h 2207 W Washington av
- " John W (Reba) pres The Anderson Co h 115 N William
- " Katherine (wid Charles) h 1014 E Bowman
- " Kirk lab r 1515 Liston
- " Lawrence r 1609 N Olive
- " Lawrence F (Anderson Bros) r 1036 Lindsey
- " Leo J electn r 309 College

ANDERSON LEO P (Frances), Office and Credit Mgr The Ries Furniture Co, h 1040 Lindsey

- " Leonard student r 609 W Wayne
- " LeRoy tinner 1014 E Bowman
- " Lillian tchr Coquillard School r 128 Chapin
- " Lloyd (Martha) tmstr h 1519½ W Washington av
- " Louis W stockmn Studebakers r 516 S Franklin
- " Lucille r 545 E Eddy
- " Mabel I (wid Alfred) h 730 Lincoln Way E
- " Magnus (Ida) eng, h 1028 Oak
- " Margaret K clk Water Works Office r 309 College
- " Marle r 1036 Lindsey

PREST-O-LITE BATTERIES

ATWATER-KENT IGNITION

ZENITH CARBURETORS

A. W. PETERSON, Factory Distributor

323-325 SOUTH LAFAYETTE

PHONE MAIN 4763

CITY LUMBER COMPANY

BUILDING MATERIAL

Phones: Lincoln 1466 Main 676

Cor. Broadway and Lafayette

SOUTH BEND CITY DIRECTORY (1921)

245

ANDERSON

- " Mary (wid Presley S) h 1414 Marine
- " Marilyn C grinder opr Studebakers r 937 7th
- " Moses (Matilda) janitor h 917 Napier
- " Nels Elmer lab r 1028 Oak
- " Nelson (Anna) h 1052 O'Brien
- " Oscar E (Maude U) solr P C C & St L Ry h 624 Portage av

ANDERSON, PARKER, CRABILL & CRUMPACKER

- (Samuel Parker, W G Crabill and S J Crumpacker), Attorneys-at-Law 811-812 J M S Bldg, Tels Main 72, Lincoln 6372
- " Paul E (Harriett) electric appliances 309 S Michigan h 1114 Harvey
 - " Peter P coremkr Studebakers r 1028 Dunham
 - " Phillip C (Edna) auto repr h 848 S Rush
 - " Ralph r 2014 S Lafayette
 - " Ralph (Florence) mach opr Studebakers h 405 Paris
 - " Ralph W (Vae) slsmn H C Fedder h 614 W Colfax av
 - " Richard L (Ida) fnshr h 1649 N Fremont
 - " Robert student r 325 W Marion
 - " Robert H framemn r 1014 E Bowman
 - " Ruth telep opr Jefferson Hotel r1014 E Bowman
 - " Thomas confr r 401 S Main
 - " Thure (Lena) cutter Studebakers h 602 Keasey
 - " Wm autowkr r 1134 S Lafayette
 - " Wm welder Studebakers r 1005 E Calvert
 - " Wm A (Snow) driver h 716 Columbia
 - " Wm C driver h 1036 Lindsey
- Andert Andrew lab r 1303 Chapin
- " Frank lab r 1303 Chapin
 - " John H mach opr Studebakers r 1303 Chapin
 - " Joseph (Rose) fitter Studebakers h 618 Monson
 - " Michael (Mary) woodwkr h 1303 Chapin
- Andor John lab r 701 Kendall
- Andras Albert (Rose) lab h 739 W Monroe
- Andres Helen Mrs sten Lamport-MacDonald Co r 825 6th
- " Wm T mason r 229 Lincoln Way E
- Andresiak Helen E drsmkr 2002 Elwood av r same
- " Jacob (Frances X) mach h 2002 Elwood av
- Andrews Arthur (Katherine) counter Studebakers r 518 N Lafayette
- " Bert J (Elizabeth) supt Labor Publishing Co h 927 E Indiana av
 - " Blanche r 701 Columbia

AGAIN

LONDON DRUG CO.

TEL. MAIN 1036

234-236 S. MICHIGAN ST.

ANDREWS

- " Charles M (Matie) h 1320 S Michigan
- " Charles T associate editor Eagle Magazine r 528 S Main
- " Emil plumber r 417 S Scott
- " Evalyn r 701 Columbia

ANDREWS FRANK S (Caroline J),

- Motorcycles, Repairs and Accessories, Agent for Excelsior and Henderson Motorcycles, 105 W Sample, Tel Lincoln 2289, h 1316 S Michigan, Tel Lincoln 1447 (See page 102)
- " Fred (Sarah) autowkr Studebakers h 404 E Dubail av
 - " Gertrude slsldy Ellsworth Store r 401 Franklin
 - " Gladys clk r 927 E Indiana av
 - " Grover C (Sarah) foremn h 510 7th
 - " James M r 528 S Main
 - " John waiter r 217 W Monroe
 - " Kathryn maid 518 N Lafayette
 - " Kenneth appr toolmkr Studebakers' r 1316 S Michigan
 - " Ladislav G clk r 916 17th
 - " Lenore cashr Gus Metrostrnaro r 325 N Lafayette
 - " Lloyd M (Flossie) clk T S Andrews h 1122 Allen
 - " Mattie E propr Nu Bone Corset Shop h 1320 S Michigan
 - " Michael (Bertha) mldr h 916 17th
 - " Minnie Mrs maid r 306 E Sample
 - " Neal M (Minnie) pressmn Tribune h 306 E Sample
 - " Rachel senior clk Studebakers r 1028 E Colfax av
 - " Rex printer Tuttle Corp r 414 W Lawrence (Mishawaka)
 - " Ruth r 701 Columbia
- Andrewski Arthur clk r 204 N Emerick
- " John (Gertrude) watchmn h 204 N Emerick
 - " Mabel r 204 N Emerick
- Andrus Birdie D (wid Lucius) h 133 Marquette av
- " Frank musician r 133 Marquette av
 - " Leslie student r 133 Marquette av
- Andrutf Samuel restr 805 S Michigan r same
- Andrysiak Arthur clk r 230 College
- " Casimer lab Studebakers r 717 S Walnut

International
Motor Trucks

HAGEDORN & WEBSTER

HARLEY-DAVIDSON SERVICE CENTER
BEARINGS SERVICE DISTRIBUTOR
216-222 E. Jefferson Blvd.

Motor Trucks

Federal

Order Your Newspaper Now
The SOUTH BEND NEWS-TIMES

THE LEADING NEWSPAPER

Every Morning and Sunday, or
Every Evening and Sunday

Call Main 2100

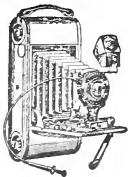

A U L T

Camera
Shop

122
S. Main
St.

Kodaks

Photo
Supplies

Developing
and
Printing

Albums



C. H. DEFREES COAL AND COKE

CEMENT, LIME and CLAY GOODS, MASON'S SUPPLIES

315 S. Taylor

Phones: Bell 279, Home 5279

246

(1921) R. L. POLK & CO.'S

W. G. ELLIOTT Insurance-Surety Bonds JMS Bldg-South Bend Ind

Main 2616

See Adv. in Insurance Dept.

ANDRYSIAK

- " Casimir (Elenore) pumpman h 451 Kosciuszko
- " Eleanor bkpr Michael Hozinski r 230 N College
- " Elizabeth counter r 1340 Fisher
- " Frank (Mary) blksmith h 604 S Walnut
- " George (Agnes) mach opr Studebakers h 1340 Fisher
- " Gertrude cutter r 1340 Fisher
- " Harry clk r 451 Kosciuszko
- " Hattie clk r 451 Kosciuszko
- " Helen r 717 S Walnut
- " Jose (Antonio) r 717 S Walnut
- " Ladislaw (Sadie) designer h 230 College
- " Michael (Josephine) auto wkr Studebakers h 204 S Scott
- " Michael J (Helen) saw opr Studebakers h 1520 Ford
- " Peter (Agnes) autowkr Studebakers h 833 Liberty
- " Stanilaus (Stella) engineer h 609 S Walnut
- " Stanley F lathe hd Studebakers, h 822 Liberty
- " Valentine (Frances) h 1524 Ford
- Andrzejak Frank (Hattie) foundry h 446 S Kaley
- " Maryan lab r 446 S Kaley
- Andrzejewski Adam (Lottie) blksmith h 601 Kosciuszko
- " Andrew (Stella) lab h 838 Webster
- " Anthony (Stella) treas Polish Merchandise Corp h 519 S Grant
- " Bruno lab r 1216 Grace
- " Edward lab r 1216 Grace
- " Ignatz (Eva) auto wkr Studebakers h 1216 Grace
- " Ladislaw (Agnes) lab h 731 S Walnut
- " Leo stock boy Studebakers r 734 S Walnut
- " Lottie cigar mkr r 1608 Dunham
- " Louis lab r 734 S Walnut
- " Martin (Angela) firemn h 444 S Walnut
- " Mary shirt mkr r 218 College
- " Michael (Anna) lab h 714 Webster
- " Minnie (wid Lawrence) r 1223 Thomas

ANDRZEJEWSKI

- " Peter (Hattie) coremkr h 1028 Dunham
- " Stanislaw (Katherine) woodwkr h 201 College
- " Wm (Bernice) cabtmkr h 218 College
- " Wm jr cabtmkr r 218 College
- Angel Marion F (Rozetta) painter 2004 Mishawaka av h same
- " Ruby r 2004 Mishawaka av
- Anglemyer Frank chauf 1317 E Jefferson blvd
- Angleton Laurel M electn W R Hinkle Inc r 610 S Main
- " Mildred r 610 S Main
- " Robert M (Rosalie) pipe fitter Studebakers h 610 S Main
- Angyal Joseph weaver r 1004 Howard
- Aniolkiewicz Henry J (Marie) foreign exchange 1306 W Division h same
- Annan Wm ticket agt r 625 N Michigan
- Annis Alice (wid Ralph) h 1002 E Dayton
- " Andrew J (Lydia) carp 1924 S Michigan h same
- " Barbara (wid Lorenzo) r 1002 E Dayton
- " Clarence E (Anna S) slsmn Oakland Motor Sales Co h 733 Allen
- " Clarence L (Carrie) clk h 126 S Donald
- " Elsie M telep opr George Wyman & Co r 1924 S Michigan
- " Ervin (Evelyn) clk h 301 N Lafayette
- " Fay E r 1002 E Dayton
- " Jasper E (Hattie) carp h 122 W Tutt
- " Leander (Mandy) inspr h 521 Pennsylvania av
- " Lester L (Hazel) auto wkr Studebakers h 1121 South Bend av
- " Mabel typist r 122 W Tutt
- " Mayme (wid Bert) h 1028 Colfax av
- " Merrill (Leora) garage 107 E Bowman r 1924 S Michigan
- " Paul R clk S B Lathe Wks r 1924 S Michigan
- " Raymond E mach r 1002 E Dayton
- " Warde E (Filitha) printer r 3209 Mishawaka av
- Ansell Walter (Daisy) grinder Studebakers h 231 Columbia
- Anspaugh Frederick L (Belle) lathe opr Studebakers r 1215 Whiteman ct
- Anti-Tuberculosis Society of St Joseph County, Irma Collmer sec Court House
- Antkowiak Anthony (Bertha) autowkr h 1033 W Jefferson blvd
- " Joseph (Rose) fnshr Studebakers h 503 S Jackson
- Antonelli Nicholas (Mary) h 2105 S Lafayette

Everything

Electrical

THE BIG ELECTRIC SHOP

S. D. Moran & Son

132 North

Michigan St.

CALL

Main 107



Conservative Life Insurance Company of America
HOME OFFICE—SOUTH BEND

A Home Company Issuing Policies for the Whole Family

SOUTH BEND CITY DIRECTORY (1921)

247

ANTONIN

Antonin Ell D (Helen) stockmn Studebakers r 333 S Lafayette
 Antonowicz Anthony (Sofia) lab h 440 Warren
 Anwander Christian (Minnie) soft drinks 411 E Jefferson blvd h same
 " Gustav E (Esther O) clk h 602 N Michigan
 " Gustave clk Hamilton Harris & Co r 408 N Lafayette
 " Wm F (Tillie) clk Standard Oil Co h 214 S Francis
 Apona Chemical Co (Marie Votypka) 120 E Wayne
 Apostolic (New) German Church 721 S Scott
 App Edward W rubber Studebakers r 419 N Hill
 Apple Daisy (wid Charles) h 706 Fellows
 " Edward (Lillian) tmstr h 1120 W Washington av
 Appleby Fred W (Ruth) foremn plt 2 Studebakers h 1212 E Donald
 " Wm r 1212 E Donald
 Applegate Alice C (wid Samuel W) h 315 N Michigan
 " Bernard printer Peterson Printing Co res R F D A
 " Charles E (Etta J) pntr h 747 Cushing
 " Clarence E mach opr Studebakers res R F D No 1 Osceola Ind
 " C Clifford opr r 747 Cushing
 " Emilie Mae student r 315 N Michigan
 " Everett L miller hd Studebakers res R F D No 1
 " Lillian steno Northern Ind Office Equipment Co res R F D No 5
 " Mae r 315 N Michigan
 " Samuel T r 315 N Michigan
 " Wesley R (Susan) opr h 138 E Broadway
 Appleman Harvey M (Florence) slsmn h 2015 Lincoln Way W
 " Robert M student r 2015 Lincoln Way W
 Aranowski Casimir J (Nellie) autowkr Studebakers r 1110 Thomas
 " Helen (wid Jacob) r 1017 Napier
 " John autowkr Studebakers r 1017 Napier
 " Joseph (Bertha) clk r 1017 Napier
 Arch Alexander inspr r 119 S Walnut
 " Frank (Agnes) mach h 1142 W Washington av
 " Joseph assmblr r 1142 W Washington
 " Mary assmblr r 1142 W Washington
 Archambault Clyde autowkr Studebakers r 511 W Madison
 " John (Thelma) electn hlpr Studebakers h 1133 E Fox

ARCHAMBAULT

" Margaret (wid John) h 511 W Madison
 " Med pntr r 511 W Madison
 Archambeault Chantal (wid John L) steno r 740 E Bronson
 " Daniel E (Trena) janitor Bd of Educ h 1116 E Madison
 " Esther clk Ellsworth Store r 213 N St Peter
 " Francis bindery girl r 740 E Bronson
 " Harriet R clk r 122 S St Louis blvd
 " Hazel mach opr r 322 N Notre Dame
 " Hubert Z (Bertha) real est r 740 E Bronson
 " Joseph E (Edith) foremn Acme Mfg Co h 322 N Notre Dame av
 " Louis S (Margaret M) mach hd Studebakers h 213 N St Peter
 " Ovila (Anna E) autowkr Studebakers h 207 E Dubail av
 " Wm J (Mary A) contr 1401 Corby h same
 Archer Anna A (wid Frank R) bkpr Hollingsworth-Turner h 620 N St Joseph
 " Ernest (Hazel) eng Epworth Hosp r 1101 Lawrence
 " Melvin (Emily) waiter h 419 S Scott
 " Richard F (Edith) slsmn G A Platt h 625 Mishawaka av (Mishawaka)
 Archibald Ora clk Odell Rubber Co r 227 Milton
 " Wm C (Emma) watchmn h 227 Milton
 Ardmore School Crumstown av nw cor Ardmore av
 Arehart George W (Maude) mach r 530 N St Louis blvd
 " Katherine tchr Washington Schol h 510 E Indiana av
 " Ralph L (Katherine) city firemn h 510 E Indiana av
 Arelt Frank trimmer Studebakers r 2427 Grace
 " Joseph (Agnes) lab r 2417 W Monroe
 " Stephen (Katherine) lab h 2427 Grace
 Arendt Michael (Valeria) autowkr Studebakers h 1714 Dunham
 " Walter (Blanche) autowkr Studebakers r 319 Johnson
 Argyle Hotel Mrs Lillian L M Lowe propr 515½ S Michigan
 Arlington Photo Service Co (James F Hughes, Louis V Wardell) photographers 226 N Michigan
 Arloff Joseph cook r 824 S Main
 Arment Charles D slsmn Natl Cash Register Co r 321 Lincoln Way W
 Armour Albert riveter Studebakers r 1039 LaSalle ct
 " James J (Mary) foremn plt 2 Studebakers h 1209 S Lafayette

Aermotor Windmills
 Gas Engines
 Pumps, Piping
 Fittings and
 Tanks

PHONE MAIN 5485

Giving 20 Per Cent Rebate on Rodded Buildings and Their Contents
 1124 S. MAIN ST., SOUTH BEND, IND.

Homer Furnaces
 Copper Cable Lighting Rods
 Goshen Hay Sings
 Pressure Boiler
 Water Systems

JOHN C. RUMMEL

AGENT FOR FARMERS' MUTUAL AID ASSOCIATION
 FIRE, LIGHTNING AND TORNADO INSURANCE

**Coats, Dresses,
 Suits, Millinery**

The Callsworth Store
 "The Brightest Spot in Town"

Main
2403

Elaborated Roofing Company
ROOFING CONTRACTORS

We will be pleased to give you a figure on
Your Roof

218 N. Michigan St.

Main
2403

EAST SIDE LUMBER YARD

120 S. Emerick Street
MAIN 120

LUMBER

MILLWORK

248

(1921) R. L. POLK & CO.'S

ARMOUR

- " Wm E autowkr Studebakers r 1209 S Lafayette
- " & Co A Frank Eby mgr whol meats 531 Chapin
- Armstrong Alfred J pntr Studebakers r 819 Division (Mishawaka)
- " Benj F (Lillie B) doormn Ellsworth Store h 927 Oak
- " Charles (Margaret O) locksmith 122 E Colfax av h 503 Harrison av
- " Charles C clk G R Kinney & Co Inc r 707 Forest av
- " George E autowkr Studebakers r 107 W 7th (Mishawaka)
- " Ira S (Ella A) autowkr Studebakers h 1107 S Lafayette

ARMSTRONG JENNIE ARNOLD (wid Harry W), Sec L E Greenan Agency, r 1215 Woodward av, Tel Lincoln 5323

- " John F die mkr Studebakers r 523 S Main
- " Josephine r 516 Wenger
- " Junie (wid Eugene J) h 620 Portage
- " Martin J florist A J Meyer r 401 E Dubail
- " Mary (wid Elijah) r 1730 Robinson
- " Robert D inspr Studebakers r 1103 S Main
- " Robert W (Clara) toolmkr Studebakers h 2018 Leer
- " Seward clk Studebakers r 127 E Marion

ARMSTRONG WILBER R (Gladys B), Adv Mgr News-Times h 521½ Cottage Grove av

- " Wm H (Luella W) trav slsmn h 521 Cottage Grove av
- " Wm N (Edna M) electn Studebakers h 1512 Marietta

Arndt Florence Mrs, slsldy Brandon-Durrell Co h 513 E Washington av

- " Frank S (Dessie) autowkr Studebakers h 2605 S Michigan
- " Freda H clk Conservative Life Ins Co r 1406 S Main
- " George trimmer Studebakers r 527 W Indiana av
- " Herman J (Emma) inspr h 217 Howard

- " John J autowkr Studebakers r 527 W Indiana av
- " Paul H (Beatrice) asst foremn Studebakers h 3 Bemis ct

" Tina (wid Julius) r 728 Cleveland av
Arnett Thelma C Mrs shoemkr r 947 10th

Arnold Ada (wid Henry) r 115 N St Louis blvd

- " Bert (Anna) autowkr Studebakers h 213½ N Notre Dame
- " Building 216-218 W Jefferson blvd

ARNOLD

- " Charles E (Ida K) asst foremn h 810 Cleveland av
- " Charles E (Edith) driver h 2216 Miami
- " Charles F mtrmn h 904 S Lafayette
- ARNOLD CLARENCE A** (Oprha A), Pres South Bend Business College, h 525 Carroll, Tel Main 1051
- " Daniel C (Blanche) welder Studebakers r 516 W Division
- " Donald driver S B Elec Co res Mishawaka
- " Dorothy tchr Kaley School r 715 California
- " Earl H (Bess L) contr 221 E Navarre h same
- " Edna M Mrs steno Oliver Chilled Plow Co h 917 Diamond av
- " Gale lab r 1211 Clover
- " Helen steno Studebakers r 810 Cleveland av

ARNOLD JOHN W (Vaneska), Pres and Treas Central Electric Co, h 715 California, Tel Main 920

- " Floyd (Hortense) ovenmn Studebakers r 1223 E Fox
- " Louis (Elvira) h 322 W Jefferson blvd
- " Louis I (Goldie) meats 504 Wenger h 527 Pennsylvania av
- " Mildred student r 715 California
- " Oscar (Anna) tmstr h 323 N Brookfield

" Otto G (Irene L) embalmer White-man Hay h 527 Woodward av

- " Roy E (Edna M) clk Oliver Chilled Plow Co h 917 Diamond av
- " Ruth r 904 S Lafayette
- " Sarah clk Robertson Bros Co r 119 W Grove (Mishawaka)

" Walter R (Thalia; Shively Gilmer Arnold & Doran) res Roseland

- " Wm H (Ella) gasftr h 1123 Lindsey
- Arnot Asbury G (Luella) pntr Studebakers h 309 E Bowman
- " Elizabeth A student r 309 E Bowman
- " John M (Phebe) shoemkr h 201 E Donald

Aronson Isadore (Ida) lab h 516 S Taylor

- " Samuel steel structural wkr Wm Maurer & Co h R F D No 5
- Aros Louis lab r 1519 S Taylor
- Arposi Joseph (Anna) auto wkr Studebakers h 729 Ford
- Arris Sarah (wid John) r 120 S St Peter

ARROW BEVERAGE MFG CO, Adolph Kamm Sr Pres, Rudolph A Kamm Vice-Pres, Laura J Kamm Sec, Albin J Kamm Treas, Brewers and Soft Drink Mfrs 332 Columbia, Tel Lincoln 5554

Phones Mishawaka 2278-2279 • 104 Lincoln Way West, Mishawaka, Ind.

Mishawaka Trust & Savings Co. Bank

General Banking INSURANCE OF ALL KINDS 4% Interest on Savings

4⁰/₁₀₀ ON SAVINGS

GENERAL BANKING. SAFETY DEPOSIT BOXES FOR RENT.

FARMERS TRUST COMPANY

SOUTH BEND CITY DIRECTORY (1921)

249

**AUTOMOBILE ACCESSORIES
GOODRICH TIRES**

**G. E. MEYER & SON
HARDWARE MERCHANTS**

115-117 W. JEFFERSON BLVD.
Lincoln 5205, Main 205

Sporting Goods, Golf and Tennis Supplies, Fishing Tackle, Guns and Ammunition

ARTER
Arter Ralph clk Standard Drug Co r
Y M C A
Arterburn Ora A (Mary) carp h 1329
Huey
Arthur Allan agt Met Life Ins Co r 322
Indiana av Mishawaka
" Wm F, mason, r 1009 15th

ARTIFICIAL ICE CO., H B Hanger
Pres, L B Weisenburgh Vice-Pres-
Treas, A O Wilson Sec, 525-535 N
Emerick, Tel Main 302 (See page
90)

Artis Joseph (Jane) tchr h 1025 Law-
rence

Arts & Crafts Shop Frank Litznerski
pres and mgr furniture 327 Hy-
draulic av

Asch Howard pipeftr Studebakers r 530
S Main

Ash Clarence J dentist 512 Farmers
Trust bldg h 114 E Navarre

" Clifford r 1221 South Bend av

" Cora B Mrs r 428 S Main

" Corey (Georgia) lab Studebakers h
110 Adam

" Frank insp Studebakers r Palace
Hotel

" Frank (Hattie) mldr h 1221 South
Bend av

" Louise Mrs h 1505 Orange

" Louise Indrs r 110 Adam

" Rudolph T student r 428 S Main

Ashbaugh Belle Mrs h 651½ La Porte

" Charles G (Martha) clk P O h 817
11th

" John H stockmn Studebakers r 515
S William

" Marietta Mrs h 620 Columbia

Ashbrook Bain S lab h 1002 Sorin

" Hazel r 1002 Sorin

Ashburn John B (Nellie) barber 127 W
Colfax h 720 N Notre Dame av

Ashe Charles M (Valeta E) v-pres Fra-
ternal Building Assn h 822 Carroll

Asher Jesse (Mildred) h 732 E Bronson

Ashinger H H sils eng Geo Cutter Co r
709 Arch av

Ashley Edward (Mildred) emp Kables
h 703 Lincoln Way E

" Fae M clk Studebakers r 725 S Michi-
gan

" Gladys clk Studebakers r 725 S Michi-
gan

" Lula Mrs smstrs h 725 S Michigan

" Mabel (wid Claude) furn rms h 315
E LaSalle av

" Orville H asst cashr Wilson Bros h
Niles Mich

Ashman Kenneth R (Sophia) autowkr
Studebakers r 1117 E Bowman

" Sophia Mrs foreldy Campbell Paper
Box Co, r 1117 E Bowman

ASHNER

Ashner Abraham (Anna) shoes 2232 W
Washington av h 308 Chapin

" Jak C (Lucille) slsmn Auto Mar-
ket r 403 W Colfax av

" Joseph (Mollie) dyer 435 Chapin r
same

" Nathan student r 308 Chapin

" Rachel clk r 308 Chapin

Ashton Harriet tchr Lafayette School r
823 Clinton

" Stephen L h 823 Clinton

Ashwood John baker r 219 E Monroe

Asire Charlotte (wid Louis) h 1702 E
Ewing av

" Dale r 1702 E Ewing av

" Homer W door paneler Studebakers
r 1702 E Ewing av

" Howard E (Frances B) drftsmn
James F Cole h 1706 E Ewing av

" Orlando J (Flora B) foremn Sibley
Mfg Co h 113 E Tutt

" Samuel L (Florence) electn r 1702
E Ewing av

Askat see Oskard

Aslin Fred W (Meta O) plmbr 106 W
Divison h 205 Tonti av

" George A (Anna) plmbr h 225 La
Porte av

Aspatore Joseph P insp Studebakers r
Crescent Hotel

Asper Melvin O (Clara) pntr Studeba-
kers h 814 Marietta

Aspinwall Mary r 321 N St Louis blvd

ASSOCIATED CHARITIES, George U
Bingham Pres, Thaddesa Taylor
Genl Sec, 214-16 Dean Bldg, Tel
Lincoln 5825

**ASSOCIATED INVESTMENT COM-
PANY**, E M Morris Pres, E J Becker
Mgr, Buys Automobile Notes and
Contracts, 3d Floor Farmers Trust
Bldg, Both Phones (See left side
lines and page 54)

" Physicians and Surgeons (Drs M D
Pelz Isadore Sandock and A J
Sparks) 727 W Indiana av

Assumption School 613 E LaSalle av

Ast Hattie (wid Roman) r 623 S Olive

" Henry (Mary) confr 623 S Olive h
same

Astley Jesse C (Desie) lab h 710 E
Washington av

Aszklar George (Josephine) lab h 452
S Brookfield

" John lab r 452 S Brookfield

" Joseph lab r 452 S Brookfield

" Stephen (Mary) lab r 452 S Brook-
field

Atkins Edgar (Ethel) lab Studebakers
r 710 W Monroe

" Forest D mach opr Studebakers r
709 Rex

PRINTING



BINDING

SOUTH BEND—AND PROUD OF IT

LUMBER

AND

**Building
Materials**

Wholesale
and Retail

**Sash
Doors
Blinds
and
Interior
Finish**

=

Michigan

Ave.

**Lumber
Co.**

G. A. REUM

MANAGER

=

Phone

Main 377

=

Office and Yard

1612-1614

Lincoln Way W.

I. I. I. Tracks

PHONE
Main
164

LONTZ BROTHERS
COAL, GASOLINE AND OIL
602-4-6 S. Michigan St., Cor. of South

PHONE
Lincoln
5164

250

(1921) R. L. POLK & CO.'S

ATKINS

" Hiram E (Erlinda) contr h 709 Rex
" Minnie Mrs r 826 Leland av

Atkinson Charles E (Lee Ann) supt h
814 N Michigan

" George H (Mary) pntr h 1729 Robin-
son

Atlas Baking Co (George and Louis
Preonos Spyridon Balanas), 315 W
Monroe

Attie James (Julia) lab r 1505 McPherson

Atvas Agnes (wid Valentine) h 1218 W
Colfax av

" Rose T housekpr 311 W Washington
" Stephen lab r 1321 W Colfax av

" Valentine (Julia) clk r 1218 W Col-
fax av

ATWATER-KENT IGNITION, A W Pet-
erson Factory Distributor 323-325
S Lafayette (See left bottom lines
and page 57)

Auditorium Theatre Herbert S Wolff
mgr 207-17 S Michigan

Audleman Casper E (Mary) carp h
1119 E Broadway

" Lawrence M cement wkr r 706 Fel-
lows

" Marie bill clk Natl Grocery Co r 1115
E Broadway

Auer Agnes A mlnr r 319 S Taylor

" Anna cashr Livingston's r 319 S
Taylor

" Clara clk Studebakers r 319 S Tay-
lor

" Hannah de Mott mus tchr 521 E
South r same

" James W lieutenant Hose Co 5 h 521 E
South

" Joseph A (Ida; Auto Ignition & Re-
pair Co) h 316 Carroll

" Rupert (Agnes) h 319 S Taylor

Augh Louis (Theresa) mach h 1625
Kemble av

Augustey Michael D inspr Burroughs
Adding Mach Co r Y M C A

Augustine Burr F (Ethelyn) whol lum-
ber 1215 Riverside dr h same

" David h 1801 Lincoln Way W

" Jennie r 1801 Lincoln Way W

" Joseph A (Mildred) h 1813 Lincoln
Way W

" Lloyd C (Faye) slsmn, h 911 College
" Rock lab r 901 Miner

" Roland lab r 319 N Kaley

" Thelma wrapper r 319 N Kaley

" Wm L (Theresa) linemn h 319 N
Kaley

Augustino Dominick lab r 901 Miner

Ankel Isidor (Lily) pdlr h 1016 W Jef-
ferson Blvd

Ankerman Max A (Lydia) lab h 1025
O'Brien

" Oba B (Ida) carp h 413 Franklin

AULHORN

Aulhorn Charles J (Nettie) janitor h
215 N Hill

Aulls George H (Nellie) carrier P O h
1614 Marietta

" Jessie A clk r 517 S Lafayette

" Mary E (wid Joseph A) h 517 S
Lafayette

Aulm Charles W (Maude) formn h 809
Miner

AULT CAMERA SHOP (Nelson L Ault),
Photographers, Cameras and Photo
Supplies 122 S Main. Bell Tel 140
(See left side lines and page 106)

" Charles B (Mary) cabtmkr h 918
11th

" Lillie G (wid Wm) h 935 16th

" Mary Mrs slsldy Star Store h 915
11th

AULT NELSON L (Clarissa D; Ault
Camera Shop), Photographer 122 S
Main, h 1047 Van Buren. Tel Main
3685

Aumack Chauncey J (Lucy) teller
American Trust Co h 807 E Dubail
av

Aumick Joseph autowkr Studebakers
r 1006 15th

Aurand Florence B r 426 S Main

Austin Andrew J (Emma) carp h 606
16th

" Arthur J (Louise G) patrolman h
1315 Lincoln Way E

" A Wm (Sidda M) h 1501 Leer

" Charles lab r 2531 Merry av

" Clara clk Robertson Bros Co r 705
S Main Mishawaka

" David A millmn h 1311 W VanBuren

" Edith M bkpr Taylor Tire Shop r 754
Cottage Grove av

" Ennis R (Elsie W; Austin & Sham-
bleau) h 813 Ashland av

" Fred J (Blanche) polisher h 1013 Fox

" George (Agnes) contr h 212 $\frac{1}{2}$ W
Wayne

" Harriet M (wid John) r 311 E Col-
fax av

" Harry N (Louise L) electn h 1231
Portage av

" John (Bessie E) garage 751 S Michi-
gan h 122 Pennsylvania av

" Lawrence hlpr Wm E Edwards r 705
S Main (Mishawaka)

" Mildred clk r 1315 Lincoln Way E

" Nathan (Cora) electn h 724 Diamond

" Pearl E (Fannie) auto mech h 528
W Marion

" Sanders lab Studebakers r 604 W
Division

AUSTIN WM W (Helen), Production
Mgr Plant 1 Studebaker Corp, h
901 W Colfax av

" Wilma E, slsldy George Wyman &
Co r 212 W Wayne

A natural by-product of the Directory business is the com-
pilation of Mailing Lists. If interested, ask for our Free
"List of Mailing Lists."
R. L. POLK & CO., Detroit, Mich.

OUR COAL MAKES WARM FRIENDS

KNOBLOCK & MARTIN

1613 W. Washington Ave.

Phones { BELL 119
HOME 5840

SOUTH BEND CITY DIRECTORY (1921)

251

AUSTIN
" & Shambleau (E R Austin, N R Shambleau) archts 111 N Lafayette
Auten Post No 8 G A R 114 S Lafayette
Auto Ignition & Repair Co (Jos A Auer, C L Jolly) rear 416½ S Main
AUTO MARKET (Wm. John C and Cecil E Bennett), New and Used Cars n e cor W Jefferson Blvd and Lafayette, Tel Lincoln 8895
AUTO RADIATOR CO THE (A N Richey), Radiators, Hoods and Fenders Made and Repaired 114 E Wayne, Tel Lincoln 8848 (See page 54)
AUTOMATIC DUMP CAR CO, A Hunsberger Pres and Treas, George Haskell V-Pres, A L Herr Sec and Genl Mgr, Mfrs Side Dump Bodies 1901 Ernsperger, Tel Main 1889
Avenmerg Helen F sten r 1229 8th
" Louis (Ida) mech h 1229 8th
Averso Peter cook Kables r 127 N St Peter
Avery Barbara Mrs maid 812 E Jefferson blvd
" David R (Martha) h 427 Howard
" Frances Mrs h 434 S Lafayette
" Frances file clk r 624 Columbia
" Frank H (Alice) carp h 436 N Main
" Genevieve smstrs r 434 S Lafayette
" Gertrude mach opr r 940 16th
" Gus (Emma) blksmith 1221½ W Washington av h same
" Howard L meatermn r 427 Howard
" Imogene bkpr Hollingsworth-Turner r 434 S Lafayette
" Joseph H (Margaret; Avery & Hull) h 416 W Battelle (Mishawaka)
" Milan blksmith r 1221½ W Washington
" Nicholas (Rosie) lab h 2126 W Washington av
" Ross B (Ruth) dept supt I & M Elec Co h 1224 E Madison
" & Hull (Joseph H Avery, Elwood L Hull) furn 129 N Main
Avila Frank W drill press opr Studebakers r 1712 S Michigan
Awald Irvin press opr Studebakers r 1009 High
Ax Samuel (Rose) pdlr h 723 W Division
Axford Lewis C washing powder mgr 707 Forest av r same
" Wm J (Viola E) engr h 315 W Division
Axnix Lewis agt r 745 W Indiana av
" Nugent clk r 745 W Indiana av
AXTELL FREDERICK L, DD S (Laura S), Office Hours 9-12 and 1:30 to 5:30 315 Union Trust Bldg, Tel Lincoln 5552, h 1021 Portage av, Tel Lincoln 2552

AYDELOTT
Aydelott Marshall W autowkr Studebakers r 1512 E 3d (Mishawaka)
Ayers Albert r 229 S William
" Dale student r John Ayers
" Doran stockmn Studebakers r John Ayers
" Eugene R (Carrie M) clk Studebakers h 915 12th
" John (Ella) carp h N S Drexel blvd nr Meadowview
Ayres Carl S (Alta) adv mgr A H Heller Furn Co r 905 Sherman av
" Thomas H (Cora) travlsmn h 905 Sherman av
B B CLEANERS THE, Ruel N Beebe Propr, Dry Cleaning, Rug Cleaning, Hemstitching and Pleating 108 W Colfax av, Works 231 E Tutt, Tel Main 709 (See right bottom lines and page 70)
B W Cash Grocery (J G Burrows, F L Wemp) 325 W Marion
Baade Julius (Leona) finisher h 331 N Notre Dame av
Baader Fred (Emma) lab h 1110 W Jefferson blvd
Baase John lab r 546 Clifford ct
Baba Stephen autowkr Studebakers r 713 W Division
Babbitt B Edward student r 211 W Navarre
" Wm A (Margaret C) gen sec Natl Assn of Woodturners h 211 W Navarre
" Wm C clk r 211 W Navarre
Babcock Harold F window trimmer Max Adler Co r 419 Leland av
" Isaac N (Mara) carp h 407 Paris
" Jennie r 1112 W Washington av
" Jesse press opr Studebakers r 1104 S Main
" Louis D (Belle) lab h 1112 W Washington av
" Lumber Co 261 Farmers Trust bldg
" Robert D grinder Studebakers r 703 Fairmont (Mishawaka)
" Robert U (Rosa) shoemkr h 1214 15th
" Vernon R (Mabel H) asst chf clk Water Works Office h 927 W La Salle av
" Win W buyer Oliver Chilled Plow Co r 1007 Riverside dr
Babick Samuel (Anna) autowkr h 322 Stull
Babicz Flora shoemkr r 1318 Grace
" Frank lab r 1318 Grace
" John (Sofia) lab h 1318 Grace
" Rose shoemkr r 1318 Grace
" Stanley lab r 1318 Grace
Babinski Carl (Mary) slsmn Krakow Dept Store r 418 S Jackson
" Cora clk r 419 S Jackson

ENERGINE

The Paris Dry Cleaning and Dye Works

Telephones Main 892, Lincoln 5892

ODORLESS DRY CLEANING

CALL OUR DELIVERY SERVICE

532 N. Emerick

GEORGE WYMAN & CO.

103-5-7-9 N. Michigan St.
Established 1860
COME AND SEE US
Phone Main 5100

Dry Goods, Carpets Ready-to-Wear

CORNER
ST. JOSEPH
& BWAYNE STS.

**SOUTH BEND ENGRAVING AND
ELECTROTYPE CO.**

PHONES
MAIN 3
LINCOLN
5003



252

Drink Hoosier Cream

LONG DISTANCE PHONES

MAIN 780

Lincoln 1309

1622 Lincoln Way, West

SOUTH BEND, IND.

(1921) R. L. POLK & CO.'S

HAYNES

America's First Car

Ditsch Sales and Garage

Al Ditsch, Propr.

223-225 W. WASHINGTON AVE.

BABINSKI

" Joseph (Mary) meats 734 Webster h 1120 Napier

" Stanley (Blanche) autowkr Studebakers h 507 Webster

Bach Edward L student r 1138 Franklin

" Martin (Katharyn) formn h 1138 Franklin

Bachtant George A (Katherine) slsmn h 110 Angella av

Bachman Edson G clk Oliver Chilled Plow Co r 506 E Dayton

" George F mach r 721 19th

Bachtel John W autowkr Studebakers res Lakeville Ind

" Vernon O (Edith) tchr High School h 1830 Miami

Bachgren Edward G (Ellen) ptrnmkr h 1012 Oak

" Linnea dipper r 1012 Oak

Bacon Alta wrapper Ellsworth Store r 215 S Home (Mishawaka)

" Charles Allen (Ethel) research wkr h 803 Ashland av

" Frederick B (Blanche) autowkr Studebakers h 2218 S Main

BACON RUSSELL M (Phoebe), City Editor News-Times, h 518 N Eddy

Bacziewicz Frank (Hattie) ptrnmkr h 129 N Olive

" Ladislaus (Chida) lab Studebakers h 1343 W Sample

Bada Michael, press opr Studebakers r 1725 Prairie av

" Nick (Rose) r 2105 S Lafayette

Bader Walter (Emily) police h 1801 Miami

Badet Fred H (Harriet) pres S B Toy Mfg Co h 417 S Main

" Harry S (Edna P) treas S B Toy Mfg Co h 835 Park av

Badgley Byron (Mary) carp h 721 S Michigan

" Mabel bench girl Studebakers r 721 S Michigan

" Ray carp r 721 S Michigan

Badics Emery anameler Studebakers r 1802 S William

Badman Fred K autowkr Studebakers r 1017 Portage av

" Iona (wid Edward J) h 1017 Portage

BADOWSKI

Badowski Joseph (Mary), baker h 318 Laurel

" Nicholas (Annie) baker 720 Chapin r same

Baecke Harry (Emma) soft drinks 1530 W Division h same

Baele Henry solderer Studebakers r 1618 Prairie av

" Rene (Octavia) bumper Studebakers r 1618 Prairie av

Baer August autowkr r 236 Lincoln Way E

" Bernard (Erna) grocer 206 Chapin h 214½ same

" Clara Mrs clk Harry Alberts h 403 Cushing

" David H (Clara) slsmn h 403 Cushing

" Delmar F (Sarah V B) gro 202-06 E Calvert h same

" D Reviere ship clk Loose-Wiles Biscuit Co r 202 E Calvert

" Hazel May student r 202 E Calvert

" John (Bessie) cement wkr h 1703 S Michigan

" John P mech L C Smith & Bros Typewriter Co r 226 E Navarre

" Samantha (wid Frank D) r 202 E Calvert

BAER SAMUEL W (Naomi), Physician 516 J M S Bldg, Tel Lincoln 6168, h 128 E South, Tel Lincoln 6502

Baert Frank, lab W S Lodyga

Baerta Steve (Rose) autowkr h 1115 Fox

Baesker Berley (Elizabeth) lab h 1102 Grace

Baetole August (Emily) lab h 738 S Grant

Baetz H F treas George Cutter Co res Pittsburgh Pa

Bagarus George (Barbara) rubber Studebakers h 1229 W Jefferson Blvd

" Stephen (Rose) mach opr Studebakers h 1408 Kendall

BAGBY PHOTO CO (Clyde C Hewitt, Theo J Jena), Portrait and Commercial Photographers, Photo Finishers and Picture Frames, 133 N Michigan, Tel Lincoln 5897 (See page 107)

Bagg Stanley H (Lenda) h 1217 Portage av

Bagwell Albert (Zella) autowkr Studebakers r 521 S Main

" Frank (Josephine) r 521 S Main

Bahde Carl H (Anna) printer h 910 Allen

" Clement A clk Striebel & Steinel r 217 Paris

" Emma tchr Elder School r 217 Paris

Robertson Bros. Co.

SOUTH BEND, IND.

"QUALITY FIRST"
DRY GOODS
AND LADIES'
READY-TO-WEAR

The Merchants National Bank

Safety Deposit Boxes for Rent,
4% on Savings

SOUTH BEND CITY DIRECTORY (1921)

253

BAHDE

- " Henry (Augusta) mach opr Studebakers h 217 Paris
 " Minnie Mrs maid Colfax Hotel h 914 Golden av
 Bahney Rudolph W (Anna G) mason h 2158 Medora
 Baidinger Anthony trucker Studebakers r 515 Chapin
 Bailey Albert A (Alice) woodwkr h 408 E Calvert
 " Alvin A (Bessie M) h 126½ N Michigan
 " Alvin M (Pearl) slsmgr Bastle Auto Sales Co h 1010 College
 " August (Louise) councilmn h 1146 W Washington av
 " A G r 218 N Scott
 " Benjamin F (Anna) autowkr Studebakers h 1134 S Lafayette
 " Charles inspr r 501 Kosciuszko
 " Charles trav slsmn Hamilton, Harris & Co
 " Charles L (Esther B) clk The Tuttle Corp h 825 E Wayne
 " Charles W (Effie) wtchmn h 618 Blaine av
 " Donald J r 1014 Blaine av
 " Earl H (Eva) ice cream mkr h 942 14th
 " Edgar W (Mabel) acct r 1014 Blaine
 " Frank (Gertrude) r 401 S Main
 " Frank E (Rose) h 1014 Blaine av
 " Frank S slsmn h 1014 Blaine av
 " Frank W (Ella; Bailey Printing Co) h 418 S Lafayette
 " Carl E jgmn Studebakers r 1014 Franklin
 " Gertrude waitress r 205 N Main
 " James A ship clk Home Furniture Co r 1124 S Franklin
 " Margaret tchr Junior High School r 312 N Taylor
 " Max mldr r 2111 Linden av
 " Millie (wid Wm) h 820 Allen
 " Miriam clk O'Brien Varnish Co r 319 W Marion
 " M E inspr Studebakers h R R 5
 " Nettie A (wid James H) h 1014 Franklin
 " Olive M nurse Studebakers r 521 W Colfax av
 " Pauline (wid Michael) h 2111 Linden
 " Printing Co (Frank W Bailey) 218 W Jefferson Blvd
 " Roswell L (Lola) pump opr Studebakers h 1059 LaSalle ct
 " Sadie r 1938 Randolph
 " Sterling W (Lily) transfer 125 S St Louis Blvd h same
 " S E lab h 527 N Main
 " Velven r 126½ N Michigan
 " Wilber mach opr r 820 Allen

BAIDIE

- Baillie Barney (Eva) grocer 201 N Walnut r same
 Baim Lillian clk Freyermuth & Maurer r 125 Chapin
 " Max (Rebecca) whol meats 125 Chapin h same
 " Rose bkpr r 125 Chapin
 Bain Donald Wm r 119 Stull
 " Geraldine N sten r 119 Stull
 " Laura C h 119 Stull
 " Louis (Theresa) lab h 918 Dunham
 Baine Herbert W (Bessie) storekpr Ind & Mich Elec Co h 2421 Lincoln Way W
 " Walter (Amanda) autowkr h 126 N Hill
 Bair Abraham U (Ruby) trucker Studebakers h 1038 California av
 " Amanda hkpr 115 S Notre Dame av
 " John H (Ethel E) h 739 South Bend
 " Lloyd W trav slsmn r 1008 E Colfax av
 " Mary E R (wid Ishmael) h 853 Clinton
 " Sarah (wid John) nurse r 1117 Diamond av
 Baird Adam carp r 223½ N Main
 " Charles H (Augusta) grocer 904 Portage av h 721 Rex
 " Deloss electr n 121 E Donald
 " Effie maid 1113 E Jefferson Blvd
 " Harry (Alice) pntr h 121 E Donald
 " Lela student r 121 E Donald
 " Wm C (Carrie) brklyr h 1314 E Indiana av
 Bairn Wm cashr Kables r 1026 Portage
 Baitler Julius (Elizabeth) lab h 1516 Dunham
 Bajdek Stanley (Mary) lab h 727 Warren
 Bajer Frank (Frances) plmbr h 615 S Grant
 " Lucy tel opr r 615 S Grant
 Bakeman Raymond (Margaret) city firemn h 604 Crescent av
 Baker Abner picker S B Woolen Co
 " Abraham (Rebecca; Baker & Radican) h 519½ Franklin
 " Albert slsmn S B Baking Co r 116½ S Walnut
 " Alice E Mrs r 1204 E Dayton
 " Anna M optometrist 311 N Main r same
 " Arthur A (Laura) press hpr Studebakers h 744 Blaine av
BAKER ARTHUR D (Bessie), Pres Goss, Geyer Co, h 726 W Washington av, Tel Main 158
 " Asa C swing opr Studebakers r 115 W Tutt
 " Carl lab r 226 N Francis
 " Carlton R slsmn W R Kinkle Inc r 1113 Woodward av

The Ries Co.

GREATER SOUTH BEND'S

Greatest Furniture Outfitters

Quality First

Service That Satisfies

Highest Standard of Values

DISTRIBUTORS OF

Berkey-Gay Furniture

Whittall-Wilton Rugs

Sloan Linoleum

Bohn Syphon Refrigerators

Columbia Graphophones

Simmons Beds

South Bend Malleable and Peninsular Gas and Combination Ranges

Gloria Electric Cleaners

Lloyd & Whitney Carriages and Go-Carts

Made in U. S. TOYS

SELECT YOUR

Requirements and Just Tell The Salesman To "Charge It"

The Ries Co.

Order Your Newspaper Now
The SOUTH BEND NEWS-TIMES

THE LEADING NEWSPAPER

Every Morning and Sunday, or Every Evening and Sunday

Call Main 2100

STUDEBAKER LIGHT-SIX — The Car of Wonderful Economy — Due to Light Weight and Perfect Balance

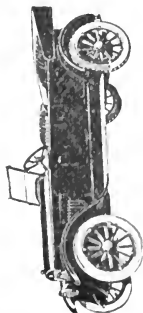

STAPLES-HILDEBRAND CO.
BUILDING MATERIALS
"A SAFE PLACE TO TRADE"

254

(1921) R. L. POLK & CO.'S

BAKER

- " Cecil L lab r 230 Sycamore
- " Clarence waiter Kable's r 917 N Hill
- " Claude r 226 N Francis
- " Clyde H (Stella R) farmer h 1113 Woodward av
- " C M rubber Studebakers r 113½ E Tutt
- " Delbert welder r 1613 Kline
- " Donald E (Thelma) clk Standard Oil Co h 124 S Main
- " Dorothy cashr r 424 N Michigan
- " Edward C (Tressa) carp h 117 Pennsylvania av
- " Edward J (Rose) lab h 230 Sycamore
- " Elsie clk Singer Mfg Co r 744 Blaine
- " Elva r 1539 Lincoln Way W
- " Emery F printers hlpr Studebakers r 230 Sycamore
- " Emil W (Tillie) cabtmkr h 418 Cushing
- " Ethel A typist Geo Cutter Co r 301 S St Louis blvd
- " Ethel G asst Librarian Public Library h 17, 501 W Washington av
- " Fernando r 214 E Donald
- " Foster r E Oakside nr Miami
- " Francis M (Josephine) h 146 LaPorte
- " Frank lab r 1607 N Olive
- " Frank A (Mollie) millwright Studebakers h 214 E Donald
- " Frank E (Sarah) carp h 1335 E Calvert
- " Fred driver res Roseland Ind
- " George L (Daisy) inspr Studebakers h 2115 Kendall av
- " George S (Emma) formn h 113 Chestnut
- " Gilmer rubber wkr r 119½ E Washington
- " Grace r 146 LaPorte av
- " Gust A (Freda) clk Studebakers h 1313 High
- " Henry (Constance E) h 424 N Michigan
- " Homer C (May M) carp h 231 S Michigan
- " Jacob E (Jennie) carp h 1618 Leer
- " James B (Erminie) credit mgr h 218 E Broadway
- " John clk C O O'Connor r 230 Sycamore
- " Joseph autowkr r 1724 S Scott
- " Joseph (Jennie) formn h 828 S Jackson
- " Joseph lab r 1724 S Scott
- " Joseph W (Rose) contr h 919 Stanfield
- " Lillie Mrs mach opr h 1539 Lincoln Way W
- " Lotti sten res Notre Dame Ind
- " Melvin J (Ella S) autowkr h 1148 Thomas

BAKER

- " Mollie Mrs slsldy Ellsworth Store h 215 E Donald
- " Moses (Bessie) tmstr res Notre Dame Ind
- " Olin E (Ruby) autowkr Studebakers h 2006 Leer
- " Paul stockmn Met 5 to 50c Stores r 2115 Kendall
- " Perry automkr h E Oakside nr Miami
- " Roland E bench hd Studebakers r 508 Wenger
- " Ross (Laura) sander Studebakers h 755 11th
- " Roy (Irene) mach r 334 N Hill
- " Ruth r 146 LaPorte av
- " Ruth r 123½ W Washington
- " Ted hlpr r 230 Sycamore
- " Walter carp S B Lumber Co

BAKER WALTER H (Ethel C), Physician and Surgeon The Clinic 122-124 N Lafayette, Tel Main 3995, h 203 S William, Tel Main 2026

- " Warren F (Barbara) miller h 1121 Emerson av
- " Wm H (Rosella) storagemn Artificial Ice Co h 226 N Francis
- " Wm M carp r 723 Lincoln Way E
- " Wm R estimator Natl Lumber Co r 629 South Bend av

BAKER WM R, Vice-Pres and Treas Citizens Trust and Savings Bank, Vice-Pres Building and Loan Assn of South Bend, h 315 W Wayne

- " & Radican (Abraham Baker, Charles F Radican) tire reprs 518 S William
- Baklandt Julius lab r 326 S Chicago
- Bakos Anthony (Ethel) lab h 312 S Meade
- " Elizabeth r 312 S Meade
- Bakuses Nicholas clk h 218 W Washington
- Balanro Spyridon (Atlas Baking Co) r 315 W Monroe
- Balasa Andrew (Catherine) lab h 229 Huey
- " Elizabeth mach opr r 229 Huey
- Balcer Joseph (Lottie) lab h 2012 Ford
- Balcerzak Julius (Anna) lab h 501 S Meade
- Balch Burdette (Anna) paper ruler r 1919 Catalpa av
- " Joseph R (Myrtle) range mkr h 201 E Marion
- Balding Mary A (wid Harvey G) r 1016 W Colfax av
- Baldoni Louis bootmkr r 901 E Bowman
- " Natale (Assant) enameler Studebakers h 901 E Bowman
- Baldwin Alice and Ind Audit Bureau r 729 W LaSalle
- " Eva r 936 Lawrence

ST. JOSEPH ABSTRACT & TITLE GUARANTEE CO.

John A. Hibberd, Pres.

Andrew N. Hildebrand, Mgr.

Abstracts of Title to All Real Estate in St. Joseph County

Room 201 Citizens Bank and Trust Co. Bldg.

Lincoln 5299

If You Think of Building, Think of us

The SMOGOR LUMBER CO.

Cor. Laurel &
Division Sts.
Tel. Main 122

SOUTH BEND CITY DIRECTORY (1921)

255

BALDWIN

" Richard C polisher h 1216 Howard
" Vera clk S B Watch Co r 1216 How-
ard

Balenes Spros mgr Garrick Hotel r
same

Balent Matthew (Mattie) lab h 1322
Hine

" Stephen lab r 1322 Hine

Bales Everett M (Neva) trucker Stude-
bakers r 1001 California

" Neva Mrs clk Self Service Merc Co
h 1001 California

Balfour Peter W mach Studebakers r
1622 S Michigan

Balian E lab r 713 Ford

Balin Flavies J electn Studebakers r
203 E Broadway

Balint Dennis (Elizabeth) clk h 1527
W Colfax

" George (Rosa) lab h 202 S Kaley

" Matthew (Mary) cabtmkr h 1051
Dunham

Balka see also Bolka

" Alexander clk Eagle Furn Co r 1808
Kendall

" Frank X (Mary M) barber 917 W
Division h 717 Napier

" Matilda (wid Casmere) h 1808 Ken-
dall av

" Stephen (Theresa) boxmkr h 121
Sadie

" Stephen jr wrapper r 121 Sadie

Ball Ellen (wid Clarence L) h 142 Elder

" Eston G (Anna) cement contr 513
Studebaker h same

" Jesse (Mary) lab Studebakers h 125
Ohio

" Joseph E (Hazel) driver h 501 E
Broadway

" Mandell H tool grinder Studebakers r
235 W Lawrence (Mishawaka)

" Marshall E (Sarah B) clk P O h 843
7th

" Martha sten Hill Hoel Mfg Co r 125
Ohio

" Omer H (Mary) clk Beacon Shoe Co
h 124 Ohio

" Sarah B Mrs slsldy Star Store h 843
7th

" Wade D (Kate) clk h 224 LaPorte av

" Zelda clk S S Kresge Co r 125 Ohio

Balla Charles (Elizabeth) mach opr h
1513 Chapin

Ballantine Virgel R asmlbr Studebakers
r 311 Franklin

Ballard Albert H (Grace) eng h 1251
W Colfax av

" Edwin S (Loda) clk h 1449 Lincoln
Way E

" Ella (wid Wallace A) h 1407 Lin-
coln Way W

" Howard E utilitymn r 1407 Lincoln
Way W

BALLENGER

Ballenger Charles (Alice) h 1150 S
Main

" Charles H (Katie) h 739 N Eddy

" H E brusher Studebakers r 525 Lin-
coln Way E

Ballschmiter Edward H (Lois) autowkr
Studebakers h 825 S Lafayette

Balog Joseph (Katherine) cigarmkr r
1245 Sorin

" Mary mach opr h 913½ Chapin

" Orville A (Elizabeth) lab h 1245
Sorin

" Wm lab h 915 Chapin

Balogh Alexander press opr Studebaker-
s r 2110 Dorothy

" Charles (Goldie) autowkr Studebaker-
s h 235 E Sample

" Charles (Juliet) mach opr Studebaker-
s h 1015 W Division

" George P (Balogh & Bella) h 317
Pine

" John autowkr h 521 S Williams

" John (Mary) press opr Studebakers
h 1807 Kendall

" Joseph (Velma) asmlbr h 1619 S
Scott

" Joseph (Theresa) firemn h 224 Sadie

" Joseph (Emma) lab h 314 S Meade

" Louis (Louise) h 1725 S Taylor

" Louis (Julia) agt Conservative Life
Ins Co h 801 W Indiana av

" & Bella (George P Balogh, Stephen
Bella) restr 816 W Division

Balok Stephen (Rose) h 126 S Anthony

" Stephen P (Nellie) crater h 329 N St
Peter

Balsley H W, cribmn Studebakers res
N Liberty Ind

Balzer Arthur C supt Composing Room
L P Hardy Co r Y M C A

Bamer Charles J (Catherine) firemn h
825 N Main

" Charles J jr r 825 N Main

" Leroy P r 825 N Main

Banach John J (Nettie) vulcanizer h
1710 Sibley av

" Josephine (wid Joseph) h 1714 Sib-
ley av

" Michael J (Cellei) woodwkr h 1216
Napier

" Wm J (Pauline) lab h 315 Pine

Banacka see also Banicki

" Stephen (Flossie) mach opr Stude-
bakers h 655 River av

Banai Peter (Anna) lab h 323 S Wal-
nut

Banasiewicz Frank (Mary) bench repr
mn Studebakers h 604 S Olive

" Genevieve r 604 S Olive

Banaszak Alexander lab r 1540 Dun-
ham

" Anthony jr lab r 1540 Dunham

PHONE
Mishawaka
27

SCREEN DOORS
AND WINDOWS

ANTI FLY AND WEATHER APPLIANCES

Interchangeable Screen
and Glass Porches

PHONE
Mishawaka
27



YOU CAN SOLVE YOUR WINDOW
AND DOOR PROBLEMS BY
EQUIPPING WITH CHAMBERLIN

South Bend Office: 218 N. Mich. St.

Tel. Lincoln 6440 Loyal G. Minier, Mgr.

THE TUTTLE CORPORATION
 STATIONERS
 BINDERS
 PAPER RULERS
 PRINTERS
 "EVERYTHING THAT'S USED IN AN OFFICE"
 LARGEST STOCK IN INDIANA
 119 West Washington Ave.
 Phone Main 949

CHARLES B. SAX AND COMPANY

Dry Goods, Millinery, Ready-to-Wear Garments
 SOUTH MICHIGAN STREET, NEAR WASHINGTON AVENUE
 TELEPHONE MAIN 582

256

(1921) R. L. POLK & CO.'S

BANASZAK

" Frank (Martha) inspr Studebakers h 819 Liberty
 " Frank (Mary) jigmn Studebakers h 313 Fonti av
 " George lab r 1540 Dunham
 " Maggie lab r 1540 Dunham
 " Margaret (wid Anthony) h 1540 Dunham
 " Stephen lab r 1540 Dunham
 Banes Eugene M (Phoebe) carp h 827 Lincoln Way E
 Baney Richard F (Elizabeth) mason h 1534 Swygart av
 Banfield Clara Mrs h 605 N Scott
 Banga John (Elizabeth) bartndr h 1131 Franklin
 Bingham Robert E (Dora) trav slsmn h 1045 California
 Bangor Joseph (Ella) cook h 421 Pine
 Banich Steven (Frances) lab h 2106 Oliver
 Banick Bernice mach opr r 517 S Kaley
 " Edward lab r 517 S Kaley
 " Robert (Helen) blksmth h 517 S Kaley
 Banicki Anthony lab r 820 S Jackson
 " Casmier (Harriet) autowkr Studebakers h 1020 Fisher
 " Frank autowkr Studebakers r 1109 Grace
 " Ignatius (Mary) lab h 1109 Grace
 " John (Mary) firemn h 820 S Jackson
 " Joseph lab r 820 S Jackson
 " Joseph (Catherine) mach opr Studebakers h 1208 Huron
 " Katherine r 613 S Walnut
 " Leo (Sallie) pool 610 Arnold h same
 " Magdalene r 613 S Walnut
 " Mary lab r 820 S Jackson
 " Peter (Wanda) lab h 517 Warren
 " Stanley lab r 820 S Jackson
 " Vincent (Mary) lab r 831 S Jackson
 " Wm meatcr h 613 S Walnut
 Bankers Mortgage and Security Co W E May pres and local mgr real est 104 Union Trust bldg
 Banko Joseph (Catherine) lab h 417 S Kaley
 Bankson A J (Minnie) formn h 322 La Porte av
 Banna Charles chipper Studebakers r 1727 S William
 Bannister Claude H (Gladys) artist E E Wongold h 1013 Lawndale av
 Banson Paul carp r 608 Haney av
 Banta Carlotta M (wid Charles E) tchr Perley School h 418 W Washington
 Bantz Charlotte r 1121 Franklin
 Barabas Frank agt Prudential Ins Co r 1713 Douglass
 " Stephen (Annie) autowkr Studebakers h 1711 Kendall av
 Barandy see Von Barandy

BARANOWSKI

Baranowski Frank (Stella; Baranowski & Naszatki) h 1020½ Division
 " Frank fnshr Studebakers r 1316 Ford
 " & Naszatki (Frank Baranowski, John Naszatki) soft drinks 1020 W Division
 Baranyai Alexander (Magdaline) mach opr h 1726 S Walnut
 " Alexander tire finisher r 1729 Prairie
 " Andrew (Anna) hardware r 601 W Indiana av
 " Charles (Elizabeth) mach h 221 Huey
 " Emery (Rose) autowkr Studebakers h 1335 W Sample
 " Emery metal fnshr Studebakers r 601 W Indiana av
 " Frank (Barbara) h 601 W Indiana av
 " George M cutter Studebakers r 112 LaPorte av
 " Joseph (Kowatch & Baranyai) r 733 W Calvert
 " Joseph (Anna) lab h 110 LaPorte av
 " Joseph roof dresser Studebakers r 2110 Dorothy
 " Joseph woodwkr r 2130 Highland Blvd
 " Joseph jr lab r 1729 Prairie av
 " Julia (wid Joseph) h 1729 Prairie av
BARANYAI MICHAEL, Sec West Side Milk Co, h 601 W Indiana av
 " Paul (Theresa) h 705 W Indiana av
 " Rose Mrs bench girl Studebakers h 1335 W Sample
 " Stephen slsmn S Spiro & Co r 601 W Indiana av
 Baras John dumper Studebakers r 711 Ford
 Baraso Elizabeth sten Mass Bonding & Ins Co r 919 S Franklin
 " Frank (Julia) h 911 Franklin
 " Frank jr autowkr Studebakers r 911 Franklin
 Barber Albert E (Rose M) phys 208 Citizens Bank bldg h 1031 Woodward av
 " Aveda sten Studebakers r 510 E Monroe
 " David pntr r Y M C A
 " Edward L autowkr Studebakers r 1126 W Division
 " Elizabeth L Mrs bkpr Consumers Service Co h 616 E South
 " Fay tel opr r 401 S Main
 " Frank C (Victoria) stockmn Studebakers h 108½ N Walnut
 " Harry C rural carrier P O h R R No 6
 " Hazel tel opr r 401 S Main
 " John clk Landon Drug Co r 115 S Hill
 " John L (Mary) millwright h 1102 9th

JOHN A. HIBBERD

ATTORNEY-AT-LAW

Room 202 Citizens Bank and Trust Co. Bldg

Phone Lincoln 5299

PEOPLES STATE BANK

Capital \$50,000.00

Surplus \$12,500.00

Safety Deposit Boxes

SOUTH BEND, IND.

SOUTH BEND CITY DIRECTORY (1921)

257

H. A. PRUYNE, Manager

WARNER WAREHOUSE COMPANY STORAGE AND DISTRIBUTION OF MERCHANDISE

518-524 S. PINE STREET

BARBER

" John W (Tilla) carp h 1126 W Division
 " Lawrence W (Christina) tchr High School h 1009 E Dayton
 " Mary E Mrs r 1316 S Michigan
 " Ora F (Charlotte) mach Studebakers h 223 E Donald
 " Ray (Bessie) mach Studebakers h 617 10th
 " Raymond driver Studebakers r 1143 S Main
 " Roman E mach r 1126 W Division
 " Wm H (Bessie) chauf h 1102 9th

BARBIER ERNEST L (Margaret E), Propr New Jersey Transfer Co, h 223 S Taylor, Tel Main 5260

" John H checker Studebakers h 803 Cushing
 " Laah tchr Laurel School r 317 Cushing
 " Lemuel E (Jennie) h 317 Cushing
 Barbowski Hattie shirt mkr r 1154 W Jefferson blvd
 Barchman Charles trimmer Studebakers r 706 W LaSalle av
 " James J autowkr Studebakers r 750 S Main
 Barcawcs Mary r 1012 N St Louis blvd
 Barcome Stephen V (Parmelia) pntr h 704 Miner
 " Victor pntr r 704 Miner

Barcza Frank millwkr r 115 O'Brien

" Joseph (Rose; Petri & Barcza) h 801 Chapin
 " Joseph (Anna) stablemn h 826 Chapin
 " Rose (wid Frank) h 115 O'Brien
 Barczak Valentine lab Studebakers r 724 Dunham

Barczykowsky Frank (Hattie) mldr Studebakers h 718 Harris

" Joseph (Sophia) autowkr Studebakers h 512 Johnson
 " Stephen (Mary) mldr h 437 S Carlisle
 Bardeen Adelm H (Garnette) mgr Springbrook Park h 1637 Lincoln Way E
 Bardo Frank (Catherine) grocer 1922 Lincoln Way W h 1922½ same

Bardon Irvin clk Landar Drug Co r 1416 S Michigan

Bare Elmer D (Rose) trucker h 834 E Bowman
 " Helen r 421 N Main
 " Wm G (Ruby) handymn Studebakers h 1402 Kendall

Bargein Elizabeth Mrs h 406 Fellows

Barger Edna tchr High School r 811 Cedar
 Bargeron Armadere carp r 224 S St Peter
 " James W student r 224 S St Peter
 " Luella tel opr r 224 S St Peter

BARHAM

Barham John (Clara) service station Intl Harvester Co h 621 Rush
 " Louis J (Florence) clk Studebakers h 521 E Bronson
 Bariger Carl, polshr Studebakers res R F D No 5
 Barkan Abraham (Rebecca) pdlr h 614 W Division
 Barker Anna M (wid Oscar J) mgr Rushton Cafeteria h 12 Rushton Apts
 " Charles E (Stella) mach r 1752 Kessler blvd
 " Charles S (Nina) plumber h 914 5th
 " Clarence S (Frances) clk Malleable Steel Range Mfg Co h 619 Leland
 " Claude (Mary) inspr h 814 Cottage Grove av
 " C A sls dept Studebakers r 416 W Marion
 " Edwin R (Mildred M) mach h 121 N St Louis blvd
 " Emiline (wid W A) r 812 W LaSalle
 " Louis R (Louise) wtchmn W R Hinkle Inc h 1752 Kessler blvd
 " Myrna F typist r 914 5th
 " Nannie A (wid John G) tchr Washington School h 2407 Portage av
 " Samantha (wid Wm) h 308 Chestnut
 " Wm M h 308 Chestnut

Barkley Charles A (Jennie N) slsmn h 618 S Michigan

" Claude B (Genevieve) ship clk S B Foundry Co h 1803 S Michigan
 " Frank (Carrie) millwright Studebakers h 210 Pennsylvania av
 " George M checker Piggly-Wiggly r 1315 Randolph
 " Jennie N Mrs clk Grand Leader Store h 618 S Michigan

" Ray G (Anna) clk J B Kuespert r 618 S Michigan

" Reuben J tchr S B Bus College r 519 W Wayne
 " Wm B (Edith) eng h 519 W Wayne
 Barkovich Andrew (Julia) autowkr Studebakers h 1715 S William
 " Julia Mrs bench girl Studebakers h 1715 S William
 " Mary maid r 1601 Prairie av

Barkowski see also Borkowski

" Anthony (Therese) h 1154 W Jefferson blvd
 " Frank h 501 Studebaker
 " Hattie foreldy r 501 Studebaker
 " Helen hkpr 310 Franklin
 " Stella r 501 Studebaker
 " Stephen truck stamper r 501 Studebaker

Barks Clarence I stmfr h 514 6th

Barley Clyde L (Bertha) firemn h 2009 S Main

János Stéh & Co.
 • MAGYAR,
 • TEMETKEZÉS
 • VÁLALKOZÓ

John Stéh & Co.
 • UNDERTAKER
 • 2214 W. Washington Ave.
 • Tel. Lincoln 5135

NÓK NEK NŐ
 • ÖLTÖSZTETŐ
 • NITVA
 • ÉJEL NAPAL

DAVIES' LAUNDRY
 RUG RENOVATING EXPERT, SERVICE
 FAMILY WASHING DRY CLEANING
 Call the Man — Tels: Main 597 and 598
OUR LEDGER IS A BLUE BOOK OF SOUTH BEND'S BEST FAMILIES

COLPAERT REALTY CORPORATION

Investments—Insurance—Real Estate

126-8 Lincoln Way West
 Mishawaka, Indiana
 Phone Mishawaka 1181

Blackstone Theatre Bldg.
 South Bend, Indiana
 Phone Lincoln 2152

258

(1921) R. L. POLK & CO.'S

BARLICK

Barlick Leo W (Helen) autowkr Studebakers h 1107 W Jefferson blvd
 Barlow Bernice hkpr 710 W Washington
 Barman Howard H reporter Tribune r 515 W Wayne
 Barna John (Irma; Bokor Bros & Barna) h 701 W Indiana av
 Barnard Arthur W (Fannie) Victor Bluejean Mfg Co) h 913 W Washington av
 " Edwin (Bertha) lab h 1004 Sorin
 " Herbert A (Emma) ship clk Jacobson-Peterson-Peltz & Kaufer h 412 Cushing
 " H Willard bkpr r 1208 E Dayton
 " J W press opr Studebakers r 517 W Wayne
 " Wesley J (Ada L) wtchmn h 1208 E Dayton
 " Wm T formn h 822 N Main
 Barnes Albert grinder Studebakers r 116 W Washington
 " Bernard P (Nina C) mgr Home Furnace Co r 303 N Lafayette
 " Carl V baker r 634 Clifford ct
 " Charles tel opr r 813 Osborne
 " Charles L (Villa) firemn h 919 S Main
 " Claude F (Alice) wtchmn Sibley Mfg Co h 919 E Calvert
 " Frank (Marie E) formn h 511 Columbia
 " Frederick B (Mary) h 916 W Washington av
 " Harry N (Phoebe J) contr 1026 Johnson h same
 " Ida E tel opr r 919 E Calvert
 " James icemn r 132 Elder
 " James lab r 908 S Michigan
 " Jasper N (Fidella) mach h 3315 Pleasant
 " Jay O (Mabel) clk r 226 E Indiana
 " John clk S C Judson r 807 10th
 " Joseph W (Ida A) mtrmn h 226 E Indiana av
 " Lola shoemkr r 634 Clifford ct
 " Lorena B clk r 634 Clifford ct
 " Lydda (wid Horace) h 634 Clifford ct
 " Robert H (Matilda) lab h 214 Johnson
 " Stephenson B civil eng r 916 W Washington av
 " Walter elev opr r 908 S Michigan
 " Willis O autowkr Studebakers r 919 E Calvert
 Barnett Charles J grocer Roseland r same
 " Daniel lab r 708 W Division
 " Emerson (Mattie) lab r 121½ W Colfax av
 " Harry F clk res Roseland
 " Henry A Rev (Iva) h 209 W South

BARNETT

" Herbert hlpr Northern Ind Gas & Elec Co h R R No 5
 " John C res Roseland
 Barney Harry S (Mary) brakemn h 214 Hammond ct
 " John C (Celinda) section formn h 224 Hammond ct
 Barnhardt see also Bernhardt
 " Albert (Rose) turnkey h 1328 Linden av
 Barnhart Fred blksmith r 515½ S William
 " Rose clk Odell Rubber Co r 2525 S Michigan
 " Viola (wid Wm) h 2525 S Michigan
 Barnum Roscoe E (Alma) clk h 1135 Queen
 Baron Edward W slsmn Good Service Garage r 734 Napier
 " Leo S driver r 734 Napier
 " Mary (wid Steve) h 734 Napier
 Baros Frank (Ollie) h 303 E Sample
 " Mike fruits 103 W Jefferson blvd r 422 S Michigan
 Baroshi Alex lab r 810 Prairie av
 Barr Charles lab r 221 S St Joseph
BARR CHARLES (Emma), Propr Community Coal Co, h 425 S Taylor, Tel Main 4153
 " Edith (wid Wm A) h 1335 Lincoln Way E
 " Elizabeth (wid George) r 902 E Broadway
 " George F (Almira) mach h 716 Lincoln Way E
 " John M blksmith Edwards Iron Wks r Lake Shore Hotel
 Barrett Clara Mrs (Home Dairy Co) h 719 Lindsey
 " Cora A (wid Schuyler) h 2419 Merry
 " Flo A (wid Ellsworth) h 1006 Quimby
 " Frank (Josephine) gatemn h 136 E Bowman
 " George M (Clara) mgr Home Dairy Co h 719 Lindsey
 " Harriet M mach opr r 2419 Merry
 " Harry H (Zella) ptrnmkr h 708 E LaSalle av
 " James M (Lydia) mach Studebakers h 609 E Victoria
BARRETT JOHN C (Ollie), Flour and Feed, Hay, Grain and Straw 306 N Michigan, Tel Main 3140 and 1522 W Washington av, Tel Lincoln 2113, h 112 W Marion, Tel Main 1375
 " Joseph B asmbler Studebakers r 530 S Michigan
 " Larnen lab r 2419 Merry
 " Lawrence (Sarah) h 206 E Bowman
 " Lloyd (Bonnie) h 421 N Main
 " May h 128 E Marlon
 " Paul die designer Studebakers r 312 S West (Mishawaka)

Jobbing Done
 by Truck

JAY L. TAYLOR
 PLUMBING, HEATING, VENTILATING AND SEWER
 CONTRACTOR

Estimates
 Cheerfully Given

QUALITY WORK
 Phone Lincoln 4065

ARCOLA HEATING A SPECIALTY
 1015 S. Miami St.

TOTH STATE BANK(Chartered May 2, 1921)
602 CHAPIN STREET

SOUTH BEND CITY DIRECTORY (1921)

259

BARRETT

" Russell C (Cleta) autowkr Studebakers h 705 Columbia
 " Schuyler C wchmnn Studebakers r 618 Crescent av
 " Wm paneler Studebakers r 809 S Lafayette
 " Wm P rubber Studebakers r 2419 Merry av
 Barron Christina (wid J B) h 2208 Kerslake ct
 " Homer (Rose) cutter h 232 Paris
 " John carp r 752 S Main
 Barros Harry (Belmont Restaurant) r 126 N Main
 Barrows Fern A wrapper Ellsworth Store r 729 E Dubail av
 " Frederick E (Effie) bootmkr h 729 E Dubail av
 " John W (Jennie) kitchen hlpr Kables h 201 N Hill
 Barry see also Berry
 " Albert J (Rebecca) rubberwkr h 749 \ Clifford ct
 " Martin C pkr r 749 Clifford ct
 " Robert slsmn Fuller Brush Co res Logansport Ind
 Barsoda James (Goldie) mldr h w s Glenwood 11 s of Chain O'Lakes rd
 Barson George (Rose) grinder h 1228 N Division
 Barsted Jessie bkpr r 820 Ashland av
 Bartaway Wm mtrmn r 301 Sycamore
 Bartee Henry (Sadie) autowkr Studebakers r 114 N Walnut
 Barter Hallie sten r 1121 6th
 " Lawrence E (Katherine M) mgr Ins
 " Nahum L (Margaret) h 1121 6th
 " Richard C slsmn Fuller Brush Co r 830 Park av
 Barth Charles varnishwkr r 1201 W Colfax av
 " Charles F (Mary) blastwkr h 834 N St Louis blvd
 " Daniel binder r 834 N St Louis blvd
 " John (Marie) autowkr Studebakers h 522 Ohio
 " Katherine slsldy Geo Wyman & Co r 834 N St Louis blvd
 " Louis E wchmkr r 428 S Francis
 " Wm photo engr Ind Engraving Co r 428 S Francis
 " Wm G (Anna) formn h 428 S Francis
 Barthel Gus asmbler Studebakers r 122 E Indiana av
 " Leonard drill press opr Staudebakers r 128 N Lafayette
 Barthman Edwin (Alice) slsmn h 516 Allen
 Bartholomew Elbert dept mgr O'Brien Varnish Co r 112 S Taylor
 " Ollie (wid Wm) r 1814 S St Joseph
 " Vere sten r 112 S Taylor
 " W E (Mercy) produce h 226 N Taylor

BARTKIEWICZ

Bartkiewicz Adam lab Staudebakers r 1049 W Sample
 " Mary Mrs h 719 O'Brien
 Bartkowiak Alexander lab r 1503 W Sample
 " Anthony (Blanche) clk h 229 Studebaker
 " Arthur lathe hd Studebakers r 443 S Walnut
 " Bert (Stella) lab h 1539 Dunham
 " Casimer lab r 443 S Walnut
 " Felix lab r 443 S Walnut
 " Hedwiga (wid Ignatz) h 443 S Walnut
 " Joseph trucker r 1503 W Sample
 " Michael (Helen) lab h 1503 W Sample
 " Philip trucker Studebakers r 443 S Walnut
 " Stanley (Mary) meat ctr h 1047 La Salle ct
 " Stephen r 1503 W Sample
 Bartlett Amy h 720 W Washington av
 " Glenn C (Winnifred) carp h 1309 E Ewing av
 " Harry H (Georgia) clk Studebakers h 112 Garfield ct
 " Mabel clk Studebakers r 720 W Washington av
 Bartley John S (Ethel) formn plt 2 Studebakers h 1033 Riverside dr
 Bartnieccka Julia mach opr r 707 Monson
 Bartol Jack autowkr Studebakers r 701 Harrison av
 " Joseph autowkr Studebakers r 701 Harrison av
 " Lawrence (Mary) h 701 Harrison av
 " Stanley (Anna) autowkr Studebakers h 1319 W Sample
 Barton Beatrice (wid Gus) h 1130 Sorin
 " Clifton (Orintha) janitor P O h 1132 Sorin
 " Donald pntr r 1005 14th
 " Frank J (Alice) formn h 1331 Randolph
 " Joseph S (Cora) slsmn Sailor Bros Co h 810 Sherman av
 " Pearl elev opr Brandon-Durrell Co r 1132 Sorin
 " Wm coremkr Studebakers r 106 Adams
 Bartosiak Frank (Bertha) autowkr Studebakers r 517 Philippa
 Bartoszek Ballina dry gds 1340 Lincoln Way W r 435 Chapin
 " Joseph W (Gertrude) propr Peoples Drug Store h 1342½ Lincoln Way W
 " Sallie (wid Wm) h 435 Chapin
 " Sidney (Sophie) r 1125 Napier
 " Stanley (Jennie) agt Conservative Life Ins Co h 835 Chapin

**W
E
I
S
S
-
M
U
E
S
S
E
L****CO.**

Wholesale

Wooden-

ware

Toys

Hardware

Specialties

Phone

LINCOLN

2419

A natural by-product of the Directory business is the compilation of Mailing Lists. If interested, ask for our Free "List of Mailing Lists." R. L. POLK & CO., Detroit, Mich.

Wall Paper**Paint****THE I. W. LOWER CO.**

120 N. Michigan

DECORATORS

Phone Main 159

260

(1921) R. L. POLK & CO.'S

BARTRAM

Bartram Wm R (Viola) slsmn Schuler
Klingel & Co r Goshen Ind
Barts Tura A r 213 S Notre Dame
Bartz Theodore lab r 1806 Werwinski
Bary Emma sten r 1116 Allen
Barz Wm eng r 214 S Francis
Barzeszkowski Pauline lab r 536 Warren

" Pearl lab r 536 Warren
" Stephen lab r 536 S Warren
" Thomas (Verna) lab Studebakers h
536 Warren
" Thomas jr lab r 536 Warren

Barzo Stephen (Bertha) autowkr
Studebakers h 713 Kendall
Basarich Gesco enamel dipper Stude-
bakers r 910 Franklin

Base Otto rivet buckler Studebakers r
801½ S Michigan
Baseball Grounds 1910 Lincoln Way E
Bash Freda tchr Division School r 933
W Washington av

Basham Lawrence Y inspr Studebakers
r Y M C A

Bashara Laurence A (Mildred) clk h
1307 S Lafayette

" Mary (wid Charles) h 401 E Broad-
way

" Mildred Mrs sten Mfrs Tool Shop Co
h 1307 S Lafayette

Bashore Jesse (Bessie) mtrmn h 207 N
Hill

Baske Edward (Eunice) lathe hd
Studebakers h 630 E Broadway

Basmajian E lab r 713 Ford

Bassett Arthur O (Alice) clk h s s
Prairie av 2 w of Rockhill School

" Cluro D (Ruth) millwright Stude-
bakers h 207 E Tutt

" Eva M r 1820 Carroll

" Glenn student r 2517 Mishawaka av

" Mary E (wid Orlin) h 1820 Carroll

" Miles S (Emma) mach h 1406 Miami

" Vernon (Delma) mach h 842 7th

" Wm S T rural carrier P O r 2517
Mishawaka av

" Willis S (Etta) formn Collmer Bros
h 710 Marietta

Bast Harry P (Grace) transfer h 208
Ohio

" Minnie (wid Herman) r 208 Ohio

BASTIAN OTTO C (Una B), Drugs and
Photo Supplies 209 S Michigan, Tel
Main 550, h 309 W Washington av,
Tel Lincoln 5625

Bastle David (Ella) farmer h 522 Cush-
ing

Bata Alexander (Elizabeth) autowkr
Studebakers h 1634 S William

Batchelor Clarence barber r 208 John-
son

" Cora r 208 Johnson
" Fern I r 913 S Main

BATCHELOR

" Ola Indrs r 208 Johnson
" Wm W lab h 208 Johnson
Bates Alva C (Iva) slsmn r 1013 Sher-
man av

" Delvern R slsmn r 407 Franklin
" Edith E (wid Demas D) r 407 Frank-
lin

" Henry W (Grace) heater Studebakers
h 1216 E Fox

" James E (Gertrude) electn h 1209
Lincoln Way W

" LeRoy H (Marie) pntr h 220 Ed-
mond ct

" Robert bell hop r 405 W Colfax av

" Russell A driver r 906 Leland av

" Samuel lab r 1002 S Lafayette

" Samuel (Viola) autowkr Studebakers
h 1514 Miami

" Solomon h 1024 Franklin

" Vada inspr r 1514 Miami

Bath James (Sophia) h 444 Fellows

" Mayme dept mgr Robertson Bros Co
r 444 Fellows

Bathrick Charles E (Margaret) mgr S
B Motors Co h 922 South Bend av

" Dudley r 922 South Bend av

" Edmund C r 922 South Bend av

Batke Sylvester (Wanda) shipper r
1307 Linden av

Batog Elizabeth fnshr r 2418 Bertrand

Batson Frank F (Matie) reporter St
Joseph County Superior Court h
406 Haney av

" George H (Ella) section hd h 120 N
Walnut

" Jay E mnstr r 321 N Kaley

" Nina Mrs clk Claude Rice h 220 Ohio

" Oscar E (Nina) polisher h 220 Ohio

Batteiger Beatrice sten r 703 Portage ct

" Ethel M (wid George) h 703 Port-
age ct

Batten Frank autowkr r 231 Columbia

" L A grinder Studebakers r 231
Columbia

Battenburg Arthur F (Elsie) agt Pru-
dential Ins Co h 1109 S Main

" Charles (Hazel) asst supt Prudential
Ins Co h 2103 High

Battle Minnie Mrs tea room Robertson
Bros Co r 913 Portage av

Batty James autowkr r 435 S Michigan

" John R (Dora) pntr h 419 Wood

" Ralph C (Nellie D) stockmn Intl
Harvester Co h 222 Pennsylvania

" Roy E mach opr r 419 Wood

Bauer Agnes F bkpr New Jersey Trans-
fer Co r 112 Birdsell

" Anna M mntr 701 E Jefferson blvd h
112 Birdsell

" August J inspr Woodruff-Powell
Lumber Co r 112 N Birdsell

" Carl (Pearl) mach h 210 E Gowman

**The
Wentland-****Horne
Co.****=
P
R
I
N
T
E
R
S**

and

PUBLISHERS

=

**223
S. MAIN
ST.****PHONE:****MAIN 3179****SOUTH BEND****JOHN W. WILSON---CHIROPRACTOR**

201-202-203 Mills Bldg., 117 Lincoln Way East, Mishawaka, Ind.

PHONE MISHAWAKA 104

CITY LUMBER COMPANY

BUILDING MATERIAL

Phones: Lincoln 1466 Main 676

Cor. Broadway and Lafayette

SOUTH BEND CITY DIRECTORY (1921)

261

International
Motor Trucks

HAGEDORN & WEBSTER
HARLEY-DAVIDSON SERVICE CENTER
BEARINGS SERVICE DISTRIBUTOR

216-222 E. Jefferson Blvd.

Federal
Motor Trucks

AGAIN LONDON DRUG CO.

TEL. MAIN 1036
234-236 S. MICHIGAN ST.

BAUGHER

" Wm (Louise) barber 510 E Sample h same

Baughman Charles M r 521 E Broadway

" John F woodwkr r 1011 S Michigan

" Peter (Mary) lab h826 Johnson

Baum Leonard H (Myrtle) autowkr

Studebakers h 1108 S Lafayette

Bauman Robert H (Elsie) autowkr

Studebakers h 711 George av

Baumbach Anthony J drill press opr

Studebakers r 714 Marietta

" John W (Dessie) clk Studebakers h

716 Marietta

" Margaret (wid Frank) h 714 Marietta

Baumgardner Anna r 1801 S Taylor

" Bessie r 1011 E Madison

" Ignatz (Mary) h 1801 S Taylor

Baumgart Charles (Ernestine) porter

h 517½ Wenger

" Louis autowkr Studebakers r 809

Prairie av

Baumgartner Charles L trucker Stude-

bakers r 522 Leland av

" Frank (Louise) autowkr h 818 W Jef-

ferson blvd

" George electn r 111½ W Jefferson

blvd

" Gertrude H tchr r 522 Leland av

" John (Emma H) autowkr Studebak-

ers h 522 Leland av

BAUMGARTNER JOHN A (Theresa),

V-Pres Eagle Furniture Co, h 1114

W Colfax av, Tel Lincoln 1217

" John P (Mary) chipper Studebakers

h 227 N Walnut

" Kathryn r 138 E Broadway

" Loretta (wid Fred) r 738 N Notre

Dame av

" Louise Mrs bench hd Studebakers r

818 W Jefferson blvd

" Mary shirtwkr r 737 Cleveland av

" Mary clk Lerman-Lerner Co r 1112

W Jefferson blvd

" Mary J sten F L Bunch Sign Co r

1114 W Colfax av

" Mathews (Helen) lab h 1112 W Jef-

ferson blvd

" Mildred clk Singer Mfg Co r 522 Le-

land av

" Thomas (Julia) lab Studebakers h

737 Cleveland av

BAUER

" Earl R clk Studebakers r 525 Cot-

tage Grove av

" Eva (wid John) h 1231 Sorin

" Frank clk Standard Oil Co r 508 S

Taylor

" Frank H (Hattie) carp h 727 Harri-

son av

" George (Helen) mason h 1607 Wer-

winski

" Henry (Anna) autowkr Studebakers

h 508 S Taylor

" Henry A cook r 201½ N Michigan

" Herbert clk Leonard H Lang r 1231

Sorin

" Jasper L (Hermine P) autowkr

Studebakers h 1414 Marietta

" Joseph J (Mary) varnishwkr h 112

Birdsell

" Leo J (Pearl) carp h 1038 VanBuren

" Leota clk C S B & N I Ry r 1038 Van

Buren

" Marie clk r 112 Birdsell

" Mary M sten Oliver Chilled Plow Co

r 508 S Taylor

" Otto W inspr Studebakers r 1231

Sorin

" Rosa clk Singer Mfg Co r 112 Bird-

sell

" Rudolph C (Lucy) storekpr Stude-

bakers h 525 Cottage Grove av

" Virginia Mrs cook r 824 N Main

Bauerlein August B (Elizabeth) mill-

wright h 808 Clinton

" Irene clk r 808 Clinton

" Isabelle sten Anderson, Parker,

Crabill & Crumpacker r 808 Clinton

Bauernfeind George (Martha) shoemkr

h 114 N Francis

" Grace bkpr r 114 N Francis

Baugh Carrie r 2123 W Washington av

" Charles expressmn r 2134 W Wash-

ington av

" Clarence iab r 2134 W Washington av

" Edwin (Amelia) inspr Studebakers

h 2134 W Washington av

" Ellis H (Edna) soft drinks 1238 W

Washington h 1238½ same

" George L pkr r 220 N Francis

" Gus autowkr r 228 Lincoln Way E

" James (Lavina) clk h 118 Chapel

Lane

Baughner Adam (Prudie) pntr h 738

Allen

" Farris C (Blanche) truck driver r

1116 S Main

" George W (Della) pntr h 115 E Mar-

ion

" Harvey A (Essie) millwright h 629

8th

" Paul mach opr Studebakers r 904 S

Franklin

" Sherman lathe opr Studebakers r 321

W Marion (Mishawaka)

Order Your Newspaper Now
The **SOUTH BEND NEWS-TIMES**

THE LEADING NEWSPAPER
Every Morning and Sunday, or
Every Evening and Sunday

Call Main 2100

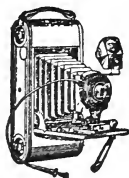

A U L T

Camera
Shop

122
S. Main
St.

Kodaks

Photo
Supplies

Developing
and
Printing

Albums



C. H. DEFREES COAL AND COKE

CEMENT, LIME and CLAY GOODS, MASON'S SUPPLIES

315 S. Taylor

Phone: Bell 279, Home 5279

262

(1921) R. L. POLK & CO.'S

W. G. ELLIOTT Insurance-Surety Bonds JMS Bldg South Bend, Ind

Main 2616

See Adv. in Insurance Dept.

BAUMGARTNER

" Verena R tchr Colfax School r 522 Leland av

" Wm shirtwkr r 1112 W Jefferson blvd
" Wm J clk Standard Oil Co r 522 Leland av

Baustian Elizabeth (wid Frank) h 407 N Scott

Bauwens Angela mach opr r 1915 Chapin

" August (Marie) clk h 1915 Chapin

" Cyril tire splicer r 1915 Chapin

" Martha spinner r 1915 Chapin

Bava Frank eng St Josephs Hospital
Bavin George Wm cashr r 1026 Portage

" Mae E (wid George) r 1026 Portage

Baxter Edward carp C S B & N I Ry h 803 W Mishawaka av (Mishawaka)

" Ellen (wid Charles H) h 1304½ S Main

" Emmett L (Inez B) police h 841 Marietta

" James (Janet R) autowkr Studebakers h 1744 Leer

" John W lab r 307 E Indiana av

" Joseph S (Nora) slsmn Hoosier Whol Grocery Co h 307 E Indiana av

" J Clarence (Elnora) formn h 422 Fellows

" Peter mach opr Studebakers r 510 Wenger

" Robert asmlr Studebakers r 510 Wenger

Bay Otto G (Nora E) woodwkr h 1502 Virginia

Bayer George H cribtndr Studebakers r 316 W Wayne

" Hattie E bkpr George J Hoffman r 316 Wood

" Herbert inspr Studebakers res La Porte Ind

Bayles Frank H (Ina K) grocer 524 N Scott h same

BAYLESS JOHN C (Leona), Asst Treas The Studebaker Corporation, h 605 N Main

Bayley A L counter Studebakers res Berrein Springs Mich

Bayman Claude G (Lucile) inspr Studebakers h 308 E Monroe

" Ina C sten Union Trust Co r 408 S Lafayette

BAYMAN

" Oscar (Ida) truck dr h 408 S Lafayette

Bazan Jacob (Theresa) grocer 2823 W Division h 324 Liberty

Beach Cora B mgr Hoosier Textile Mills r 1012 Clover

" G E autowkr Studebakers res Lakeville Ind

" Ida W h 1012 Clover

" May wrapper r 2705 Kenwood av

" Myra L sten Malleable Steel Range Mfg Co r 111 S Laurl

" Stephen A (May) transfer h 2705 Kenwood av

Beachun Myrtle student r 417 S Michigan

BEACON SHOE CO, W J Wright Mgr, "Beacon Shoes There are No Better" Union Made 114 W Washington, Tel Lincoln 5907

Beadle Agnes M Mrs clk Samuel Grossman r 303 S Franklin

" Elmer (Ida) reprmn r 249 E Sample

" George air gun man Studebakers r 508 S Main

Beagles Harry (Minnie) carp h 627 Keasey

" Harry E (Jessie) pntr h 418 Irvington av

" Jesse (Viola) firemn S B Woolen Co h 233 Bridge

" Walter E (Maude) h 518 8th

Beahm Edward H (Emma) janitor Bd of Educ h 611 Leland av

BEALE HAROLD R, Sales Mgr 20th Century Garage, r 233 Carroll, Tel Lincoln 8612

Beall Beatrice clk S B Baking Co r 408 N Michigan

" Carl press opr Studebakers r 803 4th (Mishawaka)

" Ruth sten r 829 Rush

Beamer Edna tel opr r 229 E Broadway

" Frances (wid J F) h 229 E Broadway

" George asmlr Studebakers r 229 E Broadway

" Paul (Edna) slsmn r 229 E Broadway

Beau Cyrus E (Elizabeth) ship clk Jacobson-Peterson-Peltz & Kaufer r 414 LaPorte av

" Edward J (Jennie) lab h 816 Cleveland av

Beane Charles J (Mary) autowkr Studebakers h 929 N Eddy

Beaning O Ackerman bkpr Whiteman Bros Co r 604 E Washington

" Thomas H supt Police and Fire Alarm System r 604 E Washington av

Beard Earl grinder Studebakers r 737 E 4th (Mishawaka)

" Florence tchr Studebaker School r 110 Franklin pl

Everything

Electrical



CALL

Main 107



Conservative Life Insurance Company of America

HOME OFFICE—SOUTH BEND

A Home Company Issuing Policies for the Whole Family

SOUTH BEND CITY DIRECTORY (1921)

263

Aermotor Windmills
Gas Engines
Pumps, Piping
Fittings and
Tanks

PHONE MAIN 5485

Giving 20 Per Cent Rebate on Rodded Buildings and Their Contents

1124 S. MAIN ST., SOUTH BEND, IND.

JOHN C. RUMMEL

AGENT FOR FARMERS' MUTUAL AID ASSOCIATION

FIRE, LIGHTNING AND TORNADO INSURANCE

Homer Furnaces
Copper Cable Lighting Rods
Goshen Hay Slings
Pressure Boiler
Water Systems

BEARD

- " Harriett (wid Wm A) r 220 E Donald
- " Roy W (Patience M) autowkr Studebakers h 315 W Madison
- Beards Blanche r 805 Smith
- Beardsley George P v-pres Carlsson-Dessaut Co res Chicago Ill
- Beasley James S inspr Studebakers r 902 S Lafayette
- Beatsle Mary student r 505 Kosciuszko
- Beattie Deveda Mrs slsldy Ellsworth Store r 1419 Lincoln Way W
- " Earl L tel opr Lowitz & Co h 309 W Colfax av
- " Harry emp Ind Lumber & Mfg Co
- " James B (Hulda) formn S B Foundry Co h 608 S Michigan
- " Morris lab h 920 Oak
- Beatty George (Lulu) lab r 1519½ W Washington av
- " James W h 1325 Liston
- " Lester E (Ruth) electn h 909 E Dayton
- " Lulu cook r 1519½ W Washington av
- Beauchamp R George (Blanche) mach h 717 Ohio
- Beaudry Esther tchr Elder School r 1121 Campau
- " Ulric J (Lillian) slsmn h 1121 Campau
- Beaudway Edward (Bessie) blksmith h 506½ W Division
- " Edward J slsmn Philip Rubin r 506½ W Division
- " George X (Edith M) asst auditor Oliver Chilled Plow Co h 415 N Main
- Beaver Glen L mach opr r 114 W Broadway
- " Harry C (Daisy L) mgr h 716 W Colfax av
- " Hattie B (wid Charles) h 114 W Broadway
- " Robert electn r 120 E Donald
- Beaverson Edgar slsmn S B Baking Co h 119 W Grove (Mishawaka)
- Bebout Rue M clk Singer Mfg Co r 517 E Monroe
- Bechert Emil (Martha) autowkr Studebakers h 317 Studebaker
- " Otto (Elizabeth) press opr Studebakers h 1518 N Meade
- " Rudolph S (Elsie) cabtmkr h 322 Studebaker
- " Earl R (Annabelle) autowkr Studebakers h 611 Lincoln Way E
- " Ira M autowkr Studebakers r 1016 S Main
- Bechtol Carl (Helen) mech Marshall Furnace Co h 703 Allen
- " George (Marie) mldr Studebakers h 816 17th

BECK

- Beck Amanda (wid John) h 751 Allen
- " Bernice M clk Grand Leader Store r 1514 Arnold
- " Bert (Martha) reprmn Studebakers r 918 Catalpa av
- " Burt D Rev (Dorothea J) pastor Grace M E Church h 111 E Tutt
- " Earl F (Clara) bkpr Massey Pfundstein Corp h 905 LaSalle av
- " Edward D (Mayme) slsmn h 424 N St Louis blvd
- " Ernestina Mrs janitress Studebakers r 1701 Franklin
- " George (Mary) pntr h 1139 Franklin
- " G E reprmn Studebakers r 201 Elder
- " Harold C clk r 1311 S Michigan
- " Harry M (Ethel) contr 523 N St Joseph r same
- " Henry C (Melvina) mach opr Studebakers h 1206 Franklin
- " Henry W (Ida) clk Brotherhood Stores h 309 W LaSalle av
- " John W r 129 N St Louis blvd
- " Joseph engr h 1308 Rush
- " J Sylvester (Mary) paperctr Peerless Press h 913 VanBuren
- " Louis electn r 1206 Franklin
- " Mabel tchr High School r 312 N Taylor
- " Mary dom Epworth Hospital
- " Nelson B mach r 1308 Rush
- " Paul A clk Studebakers r 111 E Tutt
- " Robert (Sadie) mach h 519 S Lafayette
- " Ruthford (Thelma) swtchmn r 233 Irvington av
- " Samuel (Ernestine) mach h 1701 Franklin
- " Wm (Victoria) autowkr Studebakers h 918 Catalpa av
- BECK WM** (Alice U), Farm Land Exchange, Real Estate, Loans, Insurance and Renting 404 Citizens Bank Bldg, Tel Main 1467, h 1311 S Michigan, Tel Lincoln 1922 (See page 113)
- " Wm (Alma L) firemn h 1001 Oakland
- BECK & RAY ICE COMPANY** (James G Ray), 1121 S Main, Tel Lincoln 5663
- Becker Blanche r 133 E Broadway
- " Charlotte typist S B Supply Co r 725 California av
- " Clay H (Bertha) clk h 133½ E Broadway
- " Daniel N (Cora E) grocer 1005-07 Carroll h 133 E Broadway
- " Edward F (Florence G) tinner h 1023 Quimby
- BECKER EDWARD J** (Mabel), Mgr Associates Investment Co and Adjuster Motor Indemnity Co, h 613 E Dayton

Dry Goods, Rugs and Draperies

The Ellsworth Store

"The Brightest Spot in Town"

Main
2403

Elaborated Roofing Company
ROOFING CONTRACTORS

We will be pleased to give you a figure on
Your Roof
A. W. LOGSDON, Mngr.

Main
2403

WEST SIDE LUMBER YARD

1803 W. Washington Ave.

MAIN 1010

LUMBER

MILLWORK

264

(1921) R. L. POLK & CO.'S

BECKER

" Florence sten r 320 E Broadway
" George Y (Minnie) grocer 1321 S
Michigan h 320 E Broadway
" Howard (Vera) mech r 739 E Bron-
son
" John M (Florence) formn h 918 E
Donald
" Kingsley J (Elsie) press opr Stude-
bakers r 2020 S Main
" Minnie (wid Wm) r 1501 Lincoln
Way E
" Raymond driver r 133 E Broadway
" Sarah M (wid John L) r 816 Park av
" Stanley autowkr Studebakers r 135
Chapin
" Theodore G (Florence) clk r 320 E
Broadway
" Wm J (Amelia) carp r 135 Chapin
Beckerich Emma wtmchr r 1022 E
Madison
" Joseph E driver r 1022 E Madison
" Paul ins agt h 1022 E Madison
" Paul jr clk r 1022 E Madison
" Susan r 1022 E Madison

Beckler Charles L (Jennie) formn S B

Watch Co h 806 E Wayne
Beckley Delbert J (Ida) brklyr h 824
Cottage Grove av
" Ella Mrs r 415 W Marion
" Harry (Maud) r 506 N Michigan
" Jeremiah D r 614 Leland av

Beckman Frederick (Louise) mech h

1127 Campau
" Irving electn r 418 W Wayne
Becknell Blanche mfrs agt 112½ E
Wayne r same

Beckner Daniel M (Mary) h 314 Penn- sylvania av

" Elmer C (Elsie) clk h 718 Pennsylvan-
ia av

" Frank O (Ethel) autowkr Studebak- ers h 133 Pennsylvania av

" Porter L bootmkr r 314 Pennsylvania
" Sanford E (Lucile) diemkr Stude-
bakers h 2605 S Michigan

Beckwith Clayton G (Cecil R) slsmn h

1122 Woodward av
" Herbert R (Ora) dist slsmgr Oliver
Chilled Plow Co h 930 Riverside dr
Becsei Mihaley car loader Studebakers
h 2125 Merry av

Beczkiwicz Casimer (Bella) tailor h

1042 W Division
" Emily (wid Anthony) h 117 Laurel
" Frank P (Mabel) mgr Poznan Dept
Store Corp h 506 Blaine av
" John A (Stella; Kosciuszko Billiard
Hall) h 225 Laurel

BECKIEWICZ LADISLAUS S (Ang- geline), Asst Cashier Peoples State

Bank, h 1114 Portage av
" Peter A r 117 Laurel

BECKIEWICZ

" Sadie E bkpr Chapin Securities Co r
117 Laurel
" Stanley A student r 117 Laurel
" Stella smstrs r 225 Laurel
Bedder Wm (Thelma) h 236 Lincoln
Way E

Bedell Harry G (Lula B) asst formn

h 1005 7th
Beder Barnett H (Ada) grocer 524 Bird-
sell h same

Bedford Fred H (Hazel) ship clk Hill- Hoel Mfg Co h 524 S Michigan

" Hazel Mrs clk Union Trust Co r 524
S Michiga n

Bedger Elizabeth A (wid David) h 1214 16th

Bednar Anton bench hd Studebakers r
609 S Jackson

" Carl C (Elizabeth) tailor h 1022 W Jefferson blvd

Bednarek Bert benchmn Studebakers
r 1308 Fisher

" Ignatius (Josephine) mldr h 1308 Fisher

" Lillian mach opr r 1308 Fisher
" Sadie Indrs r 1308 Fisher

" Walter J (Anna) mldr Studebakers h 1614 Dunham

Bednarowicz Harry student r 1631
Prairie av

" Ignatz (Lottie) autowkr Studebakers h 615 W South

" Teopli (Mary) lab h 1631 Prairie av
Bedrin Joseph (Mary) conveyormn
Studebakers h 1506 S Webster

Beebe Ernest County Commissioner r Mishawaka

" N P pres Goodwin Automotive Equip-
ment Co res Niles Mich

BEEBE RUEL N, Propr The B B Clean- ers, r 231 E Tutt

Beeher R E gaugemkr Studebakers r
313 W LaSalle av

" Wm B (Edith; Beecher & Whitmer) propr Brotherhood Store h 811 Portage av

" & Whitmer (Wm B Beecher, Clar-
ence J Whitmer) grocers 1005 Por-
tage av and 502 W Division

BEEHLER ADAM I (Frieda A), Florist Designs, Decorations and Wreaths for All Occasions 2206-2212 Miami, Tel Main 1999 (See page 84)

" Ernest W trav slsmn r 1325 Lincoln
Way W

" Fred W lab h 1325 Lincoln Way W " Maude wrapper Ellsworth Store r 1325 Lincoln Way W

Beeler Coin C (Wynonia) clk Am Ry
Exp Co h 214 Keasey

" David D (Bernice) clk h 505 S Eddy

Phones Mishawaka 2278-2279

104 Lincoln Way West, Mishawaka, Ind.

Mishawaka Trust & Savings Co. Bank

General Banking INSURANCE OF ALL KINDS 4% Interest on Savings

FARMERS TRUST COMPANY

General Banking, 4% on Savings. Safety Deposit Boxes for Rent.

SOUTH BEND CITY DIRECTORY (1921)

265

Phone
Lincoln
6280

Brehmer Electric Shop
ELECTRICAL CONSTRUCTION

ELECTRIC FIXTURES
SUPPLIES
502 E. LA SALLE AVE.
SOUTH BEND, IND.

BEFLER

" Harry E (Rose) sec and salesmgr
Northern Indiana Office Equipment
Co h 1401 Lincoln Way W

Beemon Lloyd mach opr Collmer Bros
r 402 E Sample

" Raymond sorter r 402 E Sample
" Wm H (Clara) carp h 402 E Sample
Beerbower Clyde W (Utoka) emp Acme
Mfg Co r 205 E Keasey

" Schuyler C (Mary) woodwkr h 205
Keasey

Beers Maude (wid Ray) h 221 W Ewing
Beerup Ray V (Gladys) clk h 307 N
Main

Beery Eldo J (Mary) mtrmn h 1120 E
Broadway

" Rolland student r 1120 E Broadway
Beese Wm H (Belle) carp h 518 Penn-
sylvania av

Beeser Wm D toolmkr Studebakers r
429 S Michigan

Beeson Charles (Pearl) press opr
Studebakers h 218 Sycamore

" Elmer formn Zimmer, Dambacher &
Co r 214 S St Peter

" Francis usher r 218 Sycamore
Beffel Daniel J agt Conservatine Life
Ins Co r 1117 Campau

Beghan Clifford J (Lizzie) lab h 330
Columbia

" Ella hkpr 1026 Sowers
Behée Ida B (wid Wm) h 829 Rush

Behling Clara clk Charles Weiss r 1806
Longley av

" Ernest (Bertha) cabtmkr h 1806
Longley av

Behr August time study Studebakers
" Edward r 534 N Michigan

" Fred A (Anna) autowkr h 1113 S
Lafayette

Beich Peter (Mary) autowkr r 1811 S
William

Beidinger Matthew (Victoria) soft
drinks 1214 W Colfax av h same

Beigh Albert (Emma) carp h 1405 W
Division

" Gladys folder r 1405 W Division
Beissel John W (Bertha) slsmn h 618
Lincoln Way W

Beistle Arthur student r 1007 Lincoln
Way W

BEISTLE AUTO SALES CO, C W

Beistle Propr, Distributors Chevro-
let Motor Cars 343 Lincoln Way
W, Tel Main 714

" Bert G (Susan) clk S B Watch Co
r 904½ Portage av

" Clayton W (Mae; Beistle Auto Sales
Co) h 424 N Lafayette

" Elmer I (Mabel) dentist 306 Citizens
Bank bldg h 1007 Lincoln Way W

Beitner Catharine M (wid John) h 403
Lincoln Way W

BEITNER

" George B (Flora S) h 1833 Portage av
" Robert L shoes 111 S Michigan r 403
Lincoln Way E

Bejma Joseph (Helen) lab h 124 Chest-
nut

" Joseph jr tire builder r 124 Chestnut
" Louis tire bldr r 124 Chestnut

" Stanley lab r 124 Chestnut
Beke Margaret mach opr r 126 S Meade

" Michael (Cyrilla) lab h 126 S Meade
" Rogers carp r 126 S Meade

Bela Andrew autowkr Studebakers r
1017 Fisher

Beldon Ida (wid Jim) h 413 Arthur
" Lawrence J student r 413 Arthur

Belefant John lab r 708 Ford
Belello Frances Mrs bench hd Stude-
bakers h 822 S Michigan

" Mark (Frances) asmlbr Studebakers
h 822 S Michigan

Belhumeur Emma (wid Alfred) r 816 E
Madison

Belind Michael (Mary) lab h 2301 Ken-
wood av

Belkin Alexander (Nora) carp h 309
Wenger

Bell Archie (Ada) lab h 119 Franklin pl
" Charles H (Rose) pres Fraternal
Building Assn h 624 LaPorte av

" Edward J (Stella) press opr Stude-
bakers h 1201 E Bowman

" Frederick G (Verna) asmlbr Stude-
bakers h 732 17th

" Henry W (Ella) janitor h 227 Fox
" John (Linnie) lab h 1512 S St Joseph

" Maude hkpr 427 S Lafayette
" Perry insp Studebakers r 1316 S
Michigan

" Robert G ins r 404 W Jefferson Blvd
" Samuel G (Jessie) carp r 814 Mari-
etta

" Sarah clk Slicks Laundry r 530 Allen
" Verna Mrs mach opr Studebakers h
732 17th

" Wm crane opr Studebakers r 113½
W Tutt

Bella Andrew (Catherine) h 1205 W
Jefferson Blvd

" Andrew J clk r 1207 W Jefferson
Blvd

" Anthony (Mary) autowkr Studebakers
h 2120 Carlisle

" Charles autowkr Studebakers r 319
O'Brien

" John (Agnes) asmlbr Studebakers h
819 Fisher

" John (Veronica) jigmn Studebakers
h 1805 S Brookfield

" John jr student, r 1805 S Brookfield

PRINTING



BINDING

SOUTH BEND—AND PROUD OF IT

LUMBER

AND

**Building
Materials**

Wholesale
and Retail

**Sash
Doors
Blinds
and
Interior
Finish**

=

Michigan

Ave.

**Lumber
Co.**

G. A. REUM

MANAGER

=

Phone

Main 377

=

Office and Yard
1612-1614

Lincoln Way W.
I. I. I. Tracks

PHONE
**Main
164**

LONTZ BROTHERS

COAL, GASOLINE AND OIL
602-4-6 S. Michigan St., Cor. of South

PHONE
**Lincoln
5164**

266

(1921) R. L. POLK & CO.'S

Smith & Smith Chiropractors

South Bend Mishawaka
See page 70

BELLA

" Joseph (Viola) pntr h 1207 W Jefferson blvd

" Mary (wid John) h 728 Ford

" Michael (Elizabeth) lab h 717 S La Salle av

" Stephen (Rose; Balogh & Bella). h 729 Napier

" Stephen r 1207 W Jefferson blvd
Bellair Harry E (Neda) saw hlpr Studebakers h 411 Ohio

Bellas Frank L clk Studebakers r 328 W LaSalle av

Belledin Edward (Oliver) driver h 752 S Michigan

" Elizabeth J (wid John) h 629 N Notre Dame av

" Ellen (wid Bernhart) h 417 S Taylor

" Laura r 417 S Taylor

" Wm (Minnie) bksmth h 749 Allen

Belleghen Alphonse autowkr Studebakers r 312 S Baker (Mishawaka)

Belleville C elev mn r 308½ Wood

Belling Marion (Isabel) formn h 1312 E Dubail av

Bello Joseph (Rose) autowkr Studebakers h 708 W Indiana av

Bellotti Charles W (Ruth) drill press opr h 115 W Tutt

" Ruth Mrs press opr Studebakers h 115 W Tutt

Bellows Wm A compositor Tribune h Elkart Ind

Belmont Restaurant (Christ Dooles, Harry Barros) 119-21 N Main

Belosky Samuel (Margareta) slsmn h 229½ Chapin

Bember Joseph lab h 2021 Franklin

Ben Charles window clnr r 417 Huey

Bencik John (Kate) lab h 443 Warren

Bencsik Alexander (Yolan S) mach r 332 Birdsell

Bender Albert G (Elsie) formn Howard Cranfill Co h 503 E Colfax av

" Barbara (wid Samuel) h 602 Leland

" Calvin E (Pauline) driver h 125 Elder

" Charles P (Edna) asst formn plt 2 Studebakers h 553 Edgewater dr

" J C wchmkr r 752 S Main

" Minnie L bkpr Matthews Banner Range Co r 602 Leland av

" Pauline Mrs slsldy Star Store h 125 Elder

BENDER

" Simon (Josephine) lab r 626 W Division

BENDER WM (Catherine; Howard Cranfill Co), h 404 W LaSalle av, Tel Lincoln 2120

Bendik August tailor r 552 Chapin

Bendix Engineering Works 236 Farmers Trust bldg

BENEDICT HENRY M, Sec Hy-Way Service Co, res n e cor Lincoln Way W & N Scott

B P O E LODGE NO 235, Charles Brede-mus Sec, 215 W Colfax, Tel Main 585

Benfer Margaret E (wid Frederick) drsmkr 1525 S Michigan h same

Benge John O (Lennie) grinder Studebakers h 406½ E Sample

Bengston Ephraim student, r 725 George

" Lillian sten Studebakers r 725 George

" N Peter (Emma) millwright h 725 George av

Benitg Howard student r 724 Cedar

" Wm L (Eleanor H) professor h 724 Cedar

Benjamin Wm N (Lena M) gro 535 N Michigan h 620½ same

Benko Alexander autowkr Studebakers r 805 W Indiana av

" Carl press opr Studebakers r 1817 Douglass

" Joseph (Susie) trucker Studebakers h 805 W Indiana av

" Joseph jr clk Studebakers r 805 W Indiana av

Benkowski Anna (wid Laurence) r 724 S Walnut

Benneberg Charles A (Sarah M) slsmn h 817½ S Michigan

Benner Bolser (Lizzie) firemn h 527 S Michigan

" Hazel sten r 527 Michigan

" Marguerite sten C S B & N I Ry r 527 S Michigan

Bennett Albert (Emma) lab h 122 N Carlisle

" Albert J (Ida M) slsmn h 402 N Michigan

" Alonzo C (Hattie) mason r 1005 Oakland

" Amos slsmn h 827 N Main

" Andrew (Anna) propr Lake Shore Hotel h 602 S Lafayette

" Bert binder r 422 N Michigan

" Carl E jigmn Studebakers h 617½ E Wenger

" Cecil plmbr r 823 Cottage Grove av

" Cecil E (Verna; Auto Marker) h 402 Pennsylvania av

" Claude tailor 121½ Birdsell h same

" Clem (Daisy) colormn Studebakers r 412 E Donald

A natural by-product of the Directory business is the compilation of Mailing Lists. If interested, ask for our Free "List of Mailing Lists." R. L. POLK & CO., Detroit, Mich.

COAL

Knoblock & Martin

PHONES { BELL 119
HOME 5840

1613 W. Washington Ave.

South Bend

SOUTH BEND CITY DIRECTORY (1921)

267

BENNETT

- " Edwin J (Harriet C) v-pres Sibley Machine Co h 310 Horatio ct
- " Faust lab r 421 Corby
- " Florence asst childrens dept Public Library r 827 N Main
- " George (Wilmina) cement wkr h 421 Corby
- " George stock clk Studebakers r 1110 Carroll
- " Glee autowkr r 922 E Calvert
- " Guy (Charlotte) tinner h 1046 O'Brien
- " Howard J (Rosalie) glazier Studebakers h 1351 E Dubail av
- " Irene inspr Studebakers r 623 Lincoln Way E
- " James C sec George Cutter Co res Pittsburgh Pa
- " James D (Elizabeth S) local mgr H W Dubiske & Co h 328 S Lafayette
- " John C (Loretta; Auto Market) h 403 W Colfax
- " Josephine (wid Winfield) h 412 E Donald
- " J Wesley (Ella M) driver h 1005 Oakland
- " Layman (Goldie) firemn h 128 N Walnut
- " Lela clk r 715 Park av
- " Lolyd (Maude) body paneler Studebakers h 823 Cottage Grove av
- " Martin chef r 125 S Michigan av
- " Oliver r 823 Cottage Grove av
- " Orben E (Nina) carp h 116 Irvington av
- " Oscar O (Eva) clk Ind Lbr & Mfg Co h 801½ S Michigan
- " R Sherman clk American Trust Co r 715 Park av
- " Wave W (Nellie; National Tire Stores) h 223½ S Main
- " Wilhelmine clk Studebakers r 412 E Donald
- " Wm (Cora; Auto Market) h 812 E Bowman
- Benninghoff Floyd carp r 1819 E Calvert
- Benschler Nick lab Studebakers r 314 W Indiana av
- Bensley Beatrice r 1817 Langley av
- " Daniel tmstr r 1817 Longley av
- " George A (Jessie) tmstr h 1817 Longley av
- Benson Charles L (Ila) driver r 1336 E Dubail av
- " Edward tmstr r 1336 E Dubail av
- " Edward J (Vera) wtchmkr r 2137 Mishawaka av
- " Elmer A asmlbr Studebakers r 1308 Sample
- " Fairy L r 938 14th
- " George (Clara) shoemkr h 406½ Fellows
- " Harry autowkr r 321 W South

BENSON

- " James A firemn Ind & Mich Elec Co h R R No 2
- " Nels E (Lena) bench hd Studebakers h 510 S Taylor
- " Roy waiter Kables r 104 N Michigan
- " Wm C mgr Collmer Bros r 202 S Scott
- " Wm W (Dora) lab h 1131 N St Louis blvd
- Bent Nina art tchr Bd of Educ r 619 Riverside dr
- Bentkowski Casmier (Mary) lab Studebakers r 2633 Dunham
- " Clara lab r 1715 Dunham
- " Joseph (Mary) lab h 1715 Dunham
- " M coremkr Studebakers r 2642 Fisher
- " Rose lab r 1715 Dunham
- " Stephen (Stella) autowkr Studebakers h 2642 Fisher
- Bentmon Benjamin (Bala) h 205 College
- Benton Tool Co Bierwager Bros mgrs 732 W Division
- Bentz Joseph J (Bertha) ydmn Studebakers h 116 E Dubail av
- Bentzler John press opr Studebakers r 1103 S Main
- Benz Eugene L (Elizabeth R) auto mech h 313 W Madison
- " Grace M sten r 429 S Taylor
- " G Fred (Inez) h 427 S Taylor
- " Joe F bkpr Smith One Heat System r 427 S Taylor
- " Magdaline (wid Louis) h 429 S Taylor
- Beodera Emaline shirtwkr r 1705 Fassnacht av
- " Ignatius autowkr r 1705 Fassnacht
- " John (Josephine) lab h 1705 Fassnacht av
- Berberich Loren shademkr Geo Wyman Co r 425 W Lawrence (Mishawaka)
- " Merlin A (Alma) clk h 1102 16th
- Berdelbaugh Ira autowkr Studebakers r 637 E Broadway
- Berdzinski Frank (Anna) h 321 Dundee
- Beres Emory (Anna) grocer 2213 Kemble av h 2209 same
- Berfanger Anthony student r 1614 S Taylor
- " Catherine mach opr r 1614 S Taylor
- " John P (Frances) autowkr h 1614 S Taylor
- " John P jr autowkr Studebakers r 1614 S Taylor
- " Peter autowkr Studebakers r 1614 S Taylor
- Berg Benjamin (Mabel) autowkr Studebakers h 1102 N Olive
- " Carl J (Wilhelmina) lab h 1607 S St Joseph

Columbia

STARTING AND LIGHTING STORAGE BATTERIES

For All Makes of Cars—Expert Battery Repairing
COLUMBIA BATTERY COMPANY
WASHINGTON AND LAFAYETTE

GEORGE WYMAN & CO.

103-5-7-9 N. Michigan St.
Established 1860
Phone Main 5100

A growing Rug, Carpet and Drapery
Department for a growing city

3rd floor

COME AND SEE US

Drink Hoosier Cream

LONG DISTANCE PHONES

MAIN 780

Lincoln 1309

1622 Lincoln Way, West

SOUTH BEND, IND.



268

(1921) R. L. POLK & CO.'S

HAYNES

America's First Car

Ditsch Sales and Garage

Al Ditsch, Propr.

223-225 W. WASHINGTON AVE.

BERG

- " Daniel (Mathilda) ptrnmkr h 1001 W Sample
" Harry E clk Calvin Clauer Co r 1001 W Sample
" Olga drsmkr 1001 W Sample h same
Bergan Edward (Rose) lab h 627 S LaSalle av
" Wm N (Nellie) lawyer 301 Farmers Trust bldg h 828 E Colfax av
Bergbauer John (Lillian) cigarmkr h 503 Franklin
Bergenhagen Halmer J (Anna) electn h 1046 Adams
" Olaf (Margaret) cabtmkr h 811 Blaine av
" Wm J (Anna) cabtmkr h 1318 Van Buren
Berger see also Burger
" Armata E tchr Oliver School r 316 S Williams
" Bruce H (Margaret) clk h 1814 Carroll
" Clinton toolmkr Studebakers h R F D No 5
" Frank E (Grace) meatctr h 422 Wood
" Fredonia artist Ind Engraving Co r R F D No 5
" Jacob W (Lillian) autowkr Studebakers h 740 S Main
" Lewis (Ida) plowftr h 1113 Lincoln Way W
" Nelson K dept mgr Robertson Bros Co h R F D 5
" Sabina (wid Philip) h 1020 S Colfax
" Ulysses cook r 1020 E Colfax av
" Walter S (Rose) lab res Notre Dame
Bergeron Louis J (Harriett) ptrnmkr h 212 E Calvert

BERGLAND E F CLAUER MRS (Calvin Clauer Co), h 962 Riverside Drive

- Bergman Adolph (Tillie) tailor r 725 W Jefferson blvd
" Alfred janitor Studebakers r 725 W Jefferson blvd
" Arthur chauff r 725 W Jefferson blvd
" August lathe opr Studebakers r 750 S Main
" Carl E (Cora) car inspr h 211 N Notre Dame av
" George J (Lena) formn plt 2 Studebakers h 721 E Indiana

BERGMAN

- " George A (Anna) mech h 1806 Douglass
" Hazel E sect to pres Ind & Mich Elec Co r 315 E Indiana av
" Ivar r 413 Ohio
" Kenneth A (Ida S) pntr h 315 E Indiana av
" Mangle A (Alice) car inspr h 1046 Diamond av
" Peter B (Catherine) tailor h 728 N Hill
Bergner Fred bkpr Wesley Miller Flour & Feed Co r 136 E Dubail av
Bergstedt Gustave (Caroline) grocer 1125 S Lafayette h 1809 Kemble av
" Hildur clk r 1809 Kemble av
" Oscar (Anna) inspr Studebakers h 120 Elder

BERGUS GEORGE N (Grace V), Restaurant 135 N Michigan, Tel Lincoln 2731, h 625 N Lafayette, Tel Lincoln 2778

- Beriault Joseph M (Fairy) woodwkr h 526 S William
" Oliver (Margaret) millwkr h 538 N St Louis blvd
" Paul mill wkr r 538 N St Louis blvd
Beringer Edward assmblr Studebakers res Crumstown Ind
" Emma steno S B Chilled Plow Co r 203 E Sample
Berkes Andrew (Mary) grinder Studebakers r 2011 W Indiana av
Berkey Jacob H (Mary M) shoe repair 2226 Mishawaka av h same
" May clk Artificial Ice Co r 112 S William
" Samuel H (Lucinda) slsmn Ellsworth Store h 1304 S Main
Berkheiser Abraham (Katie) h 1207 S Michigan
" Hattie (wid Henry) h 1009 Napier
" Henry (Loula) mech r John Berkeheiser
" John (Eva) lab h ne cor Olive and Leeper rd
" Mabel binder r 1009 Napier
Berkley Thomas F h 611 Carroll
Berkowitch Oscar (Clara) shoemkr 338 Lincoln Way W h 609 California av
Berkisar Gustafson E (Sadie) mgr Blackstone Theatre h 620 Lincoln Way E
Berkshire Howard R auto wkr Studebakers r 523 S Main
Berlin Marvin G (Louise C) bottler 730½ Blaine av h same
Berlow Abe (Mae) slsmn Star Store r 116 E Broadway
" Charles (Celia) clk David Hurwich h 719 Portage av
Berman Anna steno Chamber of Commerce r 1702 Oliver

CENTRAL ELECTRIC CO.

ELECTRICAL CONTRACTORS

ELECTRICAL FIXTURES AND SUPPLIES

128 SOUTH MAIN

TEL. MAIN 104

CORNER
ST. JOSEPH
& WAYNES STS.

CO.

ENGRAVING AND
ELECTROTYPING

SOUTH BEND

PHONES
MAIN 3
LINCOLN
5003

The Merchants National Bank

Safety Deposit Boxes for Rent,
4% on Savings

SOUTH BEND CITY DIRECTORY (1921)

269

BERMAN

- Abraham A (Florence) sporting gds.
126 N Michigan h 419 Lincoln Way W
- Augusta clk r 1702 Oliver
- BERMAN JOSEPH** (Ida), Fresh and Staple Groceries, Meats, Flour and Feed, General Store 1702 Oliver and 1022-1026 Dubail av h same, Tel Main 1620 (See page 84)
- Minnie sten South Bend Asphalt Roofing Co r 1702 Oliver
- Samuel clk Joseph Berman r 1702 Oliver
- Bernard Alphonse (Eldie) soft drinks 1314 W Division h same
- Marvin (Irene) h 1848 E Calvert
- Bernas Lawrence (Nettie) mach opr Studebakers h 2426 Huron
- Berndt Agnes (wid Paul) h 305 E Sample
- Arthur (Florence) clk h 303 E Calvert
- Emil clk r 305 E Sample
- John A (Agnes) autowkr Studebakers h 322 S Taylor
- Mary r 305 E Sample
- Otto, J (Julia) autowkr Studebakers h 411 E Indiana av
- Berner Leo membership sec Chamber of Commerce h R F D No 6
- Bertero Victor J (Marie) r 411 Lincoln Way W
- Bernhard Albert (Katie) mgr Farmers Trust bldg h 423 S Lafayette
- Albert R lab r 722 W Wayne
- Elmer F (Charlotta) h 750 Cushing
- George h 1211 W Washington av
- George E autowkr Studebakers h 1133 S Main
- Grace L in chg claims bureau Studebakers r 1133 S Main
- Jacob (Christina) lab h 722 W Wayne
- Marvin L bench hd Studebakers r 1133 S Main
- Milton M (Della) sta mgr Standard Oil Co h 622 Ohio
- Bernhardt see also Barnhardt
- Christian (Elizabeth) autowkr Studebakers h 1120 Franklin
- Ernest F (Carrie) slsmn Adler Bros h 616 E Colfax av
- Jay H (Helen) clk h 620 N Walnut
- John E (Effa) autowkr Studebakers h 225 Hammond ct
- Leslie I (Winnifred) inspr Studebakers h 2203 S Kendall
- Wilbert civil eng r 405 Studebaker
- Wm (Minnie) carp h 405 Studebaker
- Wm lieut Hose Co No 6 r 722 W Wayne
- Berno Silas r 1123 S Michigan
- Bernstein Sarah E (wid Pierce F) r 108 S Michigan

BERON

- Beron Ernest (Evelyn) autowkr Studebakers r 1022 Carroll
- Evelyn Mrs typist Studebakers r 1022 S Carroll
- Mary C (wid John) h 1022 Carroll
- Beroset Felix O (Alwilda) clk R L Batner res Buchanan Mich
- Beroth Paul H (Estella) dept mgr S Spiro & Co h 751 N Scott
- Berridge Agnes clk R L Batner r 602 E Monroe
- Berring August (Helen) foremn r 508 Columbia
- Berry see also Barry
- Carl V (Imo) tool mkr Studebakers h 832 9th
- Charles B electn r 115 E Tutt
- Charles E (Mary) driver h e s Fairview 1 s of Crumstown av
- Charles M pyrometermn Studebakers r 117 E Tutt
- Charles N (Clara) insp Studebakers h 307 N Lafayette
- Earl W (Clara) shoemkr h 811 11th
- Edwin G (Gertrude D) chef h 106 S St Louis Blvd
- Gertrude D Mrs hairdrsr 106 S St Louis Blvd h same
- May Lumber Co Ralph May pres Paul B Berry v-pres T E Sledge sec-treas 503 Farmers Trust bldg
- Mohamed S press opr Studebakers r 420 S Lafayette
- Orley G (Amelia) mach h 818 Clifford ct
- Paul B (Elizabeth D) v-pres Berry-May Lumber Co h 132 S Scott
- Samuel press opr Studebakers r 420 S Lafayette
- Walter (Sophia) autowkr h 1631 Fassnacht av
- Bert Mary (wid Henry) h 659 River av
- Berta Erma mach opr r 1414 Chapin
- Ida Mrs h 323 W Sample
- John (Julia) mason contr 1414 Chapin h same
- Julius hlpr r 1414 Chapin
- Bertch Charles E (Sadie) foremn News-Times h 1007 E Washington av
- Herbert R r 929 Greenlawn av
- Mildred student r 929 Greenlawn av
- Ruth clk r 1007 E Washington av
- Wm H (Daisy) clk P O h 929 Greenlawn av
- Berteling Building 228 W Colfax
- BERTELING JOHN B** (Alice), Physician and Surgeon, Office Hours 2-4 p m and 7-8 Tuesday, Thursday and Saturday Evenings 228 W Colfax, Tel Main 675, h 215 S Taylor Tel Main 636
- Bertha Antony (Mary) carp h 2124 Dorothy

L.
E.
G
R
E
E
N
A
N

INSURANCE

Order Your Newspaper Now
The SOUTH BEND NEWS-TIMES
THE LEADING NEWSPAPER
Every Morning and Sunday, or
Every Evening and Sunday
Call Main 2100

Studebaker Big-Six — The Most Popular High Quality Car

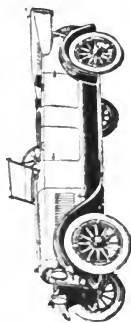

STAPLES-HILDEBRAND CO.

LIME-CEMENT-PLASTER

QUALITY — QUANTITY — SERVICE

270

(1921) R. L. POLK & CO.'S

BERTHA

" Mary maid h 2124 Dorothy
 " Stephen autowkr Studebakers r 1115 Fox
 Bertle J Earl (Irene) slsmn h 624 Rush Lincoln Way W h 609 California
 Bertok Joseph (Amelia) bench wkr Studebakers h 227 S Walnut

Bertsch Wm A (Gladys V) lawyer 210 J M S bldg h 129 Wakewa av

Berzai Frank (Elizabeth) lab Studebakers h 1801 S Scott

Beschedsneck Karl (Amelia) autowkr Studebakers h 709 Ohio

Bescherer Adam h 1302½ W Washington

Beshir Alexander trucker Studebakers r 637 W Tutt

Besinger Aloy V (Mayme) civil eng h 1721 Portage av

Beslik Frederick sander Studebakers r 1015 Prairie av

Besnek Joseph polshr Studebakers r 1506 Ford

Bessau Herman E (Catherine) asst supt Odell Rubber Co h 614 Carroll

Besse Wilbur H (Bertha) slsmn Jewel Tea Co h 115 Fox

Besseur Wm H foremn Citizens Homes Co

Bessler Edward G (Matie) tire setter Studebakers h 522 E Dayton

" Glenn press opr Studebakers r 226 S William

Best Anna (wid Joseph) r 508 N Hill

" Clarence W clk Singer Mfg Co r 235 Carroll

" John shear opr Studebakers r 228 Lincoln Way E

" Seth T (Harriet M) dentist 530 Farmers Trust bldg h 523 N Lafayette

Bestle Emma r 717 Rex

" Fred W slsmn h 717 Rex

Bethard Charles F (Marie B) lathe opr Studebakers h 513 Milton

" Otto E autowkr Studebakers r 1215 Whitman ct

Bethel Mission 818 W Division

Betrum Henry E (Loretta) millwright h 1221 N Meade

BETTER PROCESSED LETTER SERVICE

(Maurice S Cohan, Glenn S Cox). Complete Service in Plain Copy Multiplying, Addressing and Mailing 204 Citizens Bank Bldg, Tel Lincoln 5819 (See left side lines and page 102)

Bettles Ralph E (Clara B) tool designer Studebakers h 815 Cottage Grove

Betz Charles tool mkr r 1416 Rush

" Charles G (Hilda) pres Indiana Engraving Co h 1024 DeMaude av

BETZ

" Eugene A (Margaret) slsmn S Spiro & Co h 1416 Rush

Beumee Katherine slsldy Geo Wyman & Co r 729 Cottage Grove av

Beutler Herman O (Marie) mach h 625 N Michigan

Beutter Erma E r 316 W Marion

BEUTTER HENRY (Clara) Soft Drinks, Cigars and Lunches, 636 S Michigan, Tel Lincoln 5543, h 316 W Marion

" J Karl (Barbara) trucker h 1404 Mishawaka av

" Louis F (Catherine) driver Am Ry Exp h 1404 Mishawaka av

" Mary (wid George) h 620 E Indiana
 Bevan Arthur W (Corra) clk Studebakers h 518 S Main

" Elois steno S B Supply Co r 518 S Main

Bever Francis E (Mary) autowkr Studebakers h 418½ S William

Beverstein Melvin (Beatrice) bootmkr h 811 17th

Bevier Joseph E (June) pres Northern Indiana Office Equipment Co h 1117 Lincoln Way W

Bevilhymmer Ray E (Sarah) lab Ind & Mich Elec Co h 821 17th

Beyer Arnold F W (Minnie) lab h 2516 Lincoln av

" Arthur (Donna) soda dispenser h 1211 Neitzel ct

" August F florist h 1210 Mishawaka av

" Caroline (wid Frederick) h 1811 Marietta

" Daniel (Tillie) trucker Studebakers h 1025 Miner

" Floral Co The (Inc) Otto A Beyer pres Paul O Beyer mgr florists 1210 Mishawaka av

BEYER FLORAL SHOP

(Wm R Beyer, Fred L Hoeflinger) Flowers for Every Occasion 108 E Jefferson Blvd, Tels Main 894, Lincoln 1951

" Gertrude mach opr Studebakers r 2516 Linden av

" Harry lab Acme Mfg Co r 1025 Miner

" Helen clk Robertson Bros Co r 1811 Marietta

" Julius W r 1026 E Wayne

" Mary (wid Jacob) bkpr Acme Mfg Co h 817 Miner

" Otto A (Philipine J) pres The Beyer Floral Co h 625 S Eddy

" Otto F (Emilie) h 622 E Dayton

" Paul O (Pauline A) mgr The Beyer Floral Co h 1210 Mishawaka av

" Phyllis M recreation directress r 625 S Eddy

" Vera shoe mkr r 2516 Linden av

" Walter crater Acme Mfg Co res Notre Dame Ind

HARVEY L. HAGER, Inc.

PLUMBING—HEATING—VENTILATION

"Our work is built up to a standard, not down to a price"

TEL. MAIN 1762

812 W. LaSALLE

Why Worry? **SMOGOR LUMBER CO.** Build You A
 Let The Home Complete
 Cor. Laurel and Division Streets Phone Main 122

SOUTH BEND CITY DIRECTORY (1921)

271

BEYER

" Wm R (Lena; Beyer Floral Shop) h
 1026 E Wayne
 Beyerle Ella (wid Wm) slsldy h 316
 Horatio ct
 Beyers see also Byers
 " F A car loader Studebakers r 729
 S Scott
 " George W (Susan E) lawyer 7-8 Odd
 Fellows bldg h 1343 E Dubail av
 " Lettie I slsldy Geo Wyman & Co r
 2711 S Michigan
 " Philipena (wid Wm) r 1343 E Du-
 ball av
 Beyer George (Clara M) h 223 S Lafay-
 ette
 " Hall 116-24 E Wayne
 " Harriet (wid Phillip) h 1002 College
 " Otto R lawyer 548 Farmers Trust
 bldg r 223 S Lafayette

BEYRER ALFRED E. Vice-Pres L P
 Hardy Co, r 714 Harrison av, Tel
 Lincoln 1736
 " Charles C Rev (Priscilla) h 714 Har-
 rison av

BEYRER CHARLES H (Marie). Sec-
 Treas L P Hardy Co, h 925 Cleve-
 land av
 " Clarence K timekpr r 714 Harrison
 " Clarine tel opr r 765 S Michigan
 " Edith tchr Junior High School 714
 Harrison
 " Elma bkpr Peterson Printing Co r
 714 Harrison av
 " Herman H clk Studebakers r 714
 Harrison av

BEYRER JAMES R (Minnie; John
 Beyer & Sons Roofing Co), h 611
 Lindsey

BEYRER JOHN (Mary; John Beyer
 & Sons Roofing Co), h 527 Leland
 av

BEYRER JOHN & SONS ROOFING CO
 (John, J Lloyd and James R Bey-
 er), Roofing Contractors, Felt
 Pitch and Gravel Roofing, Prepared
 Roofing 227 S St Joseph, Tel Main
 176 (See page 116)

BEYRER J LLOYD (Vassie; John
 Beyer & Sons Roofing Co), h 333
 Lincoln Way W
 " Robert L electn h 418 S William
 Bezerich Joseph (Margaret) h 1501 Ca-
 talpa av
 Bibb Noah (Susie) autowkr Studeb-
 akers h 814 Dunham
 " Robert student r 814 Dunham
 " Wm H (Alice) autowkr Studeb-
 akers r 814 Dunham
 Bibbs Benjamin r 1001½ E Jefferson
 blvd
 Bickel Archie B (Dora) mtrmn h 919
 Sherman av

BICKEL

" Bertha tchr Washington School r
 928 Portage av
 " Charles A agt Western & Sou Ins Co
 h 1211 N Sarah Misawaka
 " Clarence autowkr Studebakers r 308
 E Indiana av
BICKEL CLIFFORD R (Otellia; Bickel
 & Grummell), h 405 W Colfax av,
 Tel Main 2731
 " Edward (Hazel) supt h 3322 Misha-
 waka av
 " Edward J (Ada) foremn Acme Mfg
 Co h 917 16th
 " Florence clk Singer Mfg Co r 716
 Lincoln Way E
 " Frederick M (Ida) millwkr h 716
 Lincoln Way E
 " John G fitter Studebakers r 308 E
 Indiana av
 " Leighton F shoemkr r 917 16th
 " Lucille I r 917 16th
 " Mary C steno Studebakers r 316 W
 3d Mishawaka
 " Nicholas (Elizabeth) finshr h 509 E
 Colfax av
 " Ralph A (Grace) shoemkr h 914 16th
 " Wm J bkpr Studebakers r 316 W 3d
 Mishawaka

BICKEL & GRUMMELL (Clifford R
 Bickel, Theresa H Grummell),
 Proprs Grummell Supply Co, 332 S
 Carroll, Tels Main 1280, Lincoln
 6240 (See page 74)

Bickelhaupt Arthur F (Ellen) h 712
 Forest av

BICKELHAUPT FRED J (Nellie),
 Pres The Motor Indemnity Co, h
 712 Forest av

" Mabel E Mrs steno Geo Cutter Co r
 712 Forest av

Bickford Josephine (wid John) h 707
 Lindsey
 " Maude steno John B Weber r 707
 Lindsey

Bicsar Vitous (Mary) cushion mkr
 Studebakers h 2105 Catalpa av
 Biddinger Albert L (Rose) sub carrier
 P O h 707 Lincoln Way E

" Eva (wid David) r 529 Lincoln Way
 W

Biddle James A carp h 712 South Bend

" Lan J (Elizabeth) foremn Wm Maur-
 er & Co h 1145 Huey

" Margaret cashr LaSalle Theatre r
 218½ Sycamore

" Wm O h 218½ Sycamore

Bidlack Eudora (wid W B) h 1126 John-
 son
 " Verne C (Muriel) chemist O'Brien
 Varnish Co, h 737 Diamond av
 Bidwell Boyd B storekpr Studebakers
 r 120 W Elder

207 S. MAIN

WILLIAM HAPP, REALTOR
 REAL ESTATE
 PHONE LINCOLN 1571

Rentals

BUSINESS PROPERTY
 FACTORY SITES
 Property Management

ADLER BROTHERS Society Brand Clothes
 The Best Men's Store
 107-109 S. Mich. and 108 W. Wash. Ave. Since '84

THE TUTTLE CORPORATION

EXCLUSIVE STATIONERS

Manufacturers of OFFICE SYSTEMS.

119 West Washington Ave.

PRINTERS

PRINT SHOP—130 N. Main Street

BINDERS
LOOSE LEAF SPECIALISTS

Phone Main 949

CHAMBERLIN
METAL WEATHER STRIPS
"SINCE 1893—THE STANDARD"

272

(1921) R. L. POLK & CO.'S

BIFBYUCK
Biabyuck Alphonse (Marie) farmer h 2998 W Sample
" Gustave (Alice) engineer h 448 Kosciuszko
Biederman Chase (Rosa) trucker r 338 14th
" Ellen (wid Wm) h 938 14th
" Jacob watchmn C M Schuell r 523 S Scott
" John millwkr r 523 S Scott
" Pearl r 938 14th
" Wm lab r 523 S Scott
Biegalski Frank J (Catherine H) auto wkr Studebakers h 517 Leland av
Bieganski Antoni solderer Studebakers h 1104 Hancock
Biek George (Margaret) auto wkr Studebakers h 729 Blaine av
" Stuart N G asst formn r 729 Blaine
Bielawski Frank (Pauline) auto wkr Studebakers h 2121 Kenwood av
Bielby Minnie R (wid Robert) h 202 E Dayton
" Robert E (Hattie L) clk r 202 E Dayton
Bielecki Bertha r 1204 Napier
" Clara bkpr Robertson Bros Co r 1204 Napier
" Ignatius, r 1204 Napier
" Lottie r 1204 Napier
" Peter (Francis) h 1204 Napier
" Robert clk r 1204 Napier
" Tillie clk Robertson Bros Co r 1204 Napier
Bielejewski John lab r 2022 Bertrand
" Joseph (Mary) treas Poznan Dept Store Corp h 2022 Bertrand
" Katie boxmkr r 2022 Bertrand
" Stella boxmkr r 2022 Bertrand
Bienenman Henry foremn Studebakers r 219 E 4th Mishawaka
Biener Walter (Doris) straightener Studebakers h 1044 LaSalle ct
Bierbauer Ambrosia (wid Simon) h 1237 Lincoln Way W
Biersdorfer John (Mary) slsmn h 550 Lincoln Way E
Bierwagen Bros (M Frank and Wm B) mgrs Benton Tool Co 732 W Division
" Casimir S bench hd Studebakers r 329 N Walnut
" Chester E (Blanche) mach h 221 N Carlisle
" John h 2001 Kenwood av
" Joseph S autowkr r 2001 Kenwood av
" M Frank (Tekla; Benton Tool Co) h 329 N Walnut
" Pelagia bench hd Studebakers h 2001 Kenwood av
" Sophia bench hd Studebakers r 2001 Kenwood av

THE CORRUGATIONS TELL THE STORY. IF IT COULD BE MADE BETTER CHAMBERLIN WOULD DO IT
South Bend Office: 218 N. Mich. St.
Tel. Lincoln 6440 Loyal G. Minier, Mgr.

BIERWAGEN

" Wm B (Angeline; Benton Tool Co) h 401 N Walnut
Bigan Michael lab r 530 Chapin
Biggs Bernie (Bessie) handyman Studebakers h 2121 Kendall av
" Bertha (wid Lewis B) h 629 Riverside dr
BIGGS HAROLD A (Isabelle M), V-Pres in Charge Domestic Sales Studebaker Corporation, h 904 E Jefferson Blvd
" Ross J (Helen) mach h 417 N Hill Hill
Bigler John carp r 1512 Ottawa
Bigley Frank r 226 N Taylor
Bihary Joseph (Mary) h 142 S Anthony
" Wm A metal fnshr Studebakers r 142 S Anthony
Bihlmire Otto (Frankie) r 515 N Olive
Bilinski Anthony (Anna) cigar mfr 325 Chapin h 327 same
" Charles A (Economy Tire Shop) r 327 Chapin

BILINSKI FRANK S

 (Bertha), City Clerk, City Hall, h 630 Birdsell

" John autowkr Studebakers r 534 S Scott
" Joseph foremn Anthony Bilinski r 327 Chapin
" Julius (Amelia) grocer 846 Chapin h same
" Leo L slsmn r 327 Chapin
Bill Alfred rodmn Co Surveyor r 1115 Allen
" Aline sten Sibley Mfg Co r 608 Pennsylvania av
" Augusta (wid Frederick) h 722 Rush
" Charles H emp Mall Steel Range Mfg Co r 1115 N Allen
" Clement M (Cecelia) auditor Mall Steel Range Mfg Co h 1115 N Allen
" Courtley (Martha) elev opr Ellsworth Store h 806 Sherman av
" George E (Mary L) formn h 1305 S Michigan
" George E jr r 1305 S Michigan
" Joseph (Irene) h 703 Lincoln Way E
" Mabel typist Studebakers r 722 Rush
" Marvin bait mkr r 1115 Allen
" Russell A (Frieda) asst to paymaster Studebakers h 1149 E Donald
" Walter (Alta) decorator h 608 Pennsylvania av
Billor Orville (Katherine) emp White Swan Laundry h 311 Franklin
Billeter Charles J (Mary; Billeter & Lindsey) h 806 Miner
" & Lindsey (Charles J Billeter, David E Lindsey) wholesale margarine 202 E Calvert

W. R. HINKLE, INC., Distributors

Fordson Tractors
Farm Implements
Repairing

THE UNIVERSAL CAR

223-229 N. Lafayette Blvd.
Bell 2338

American Surety Company of New York

Hugh P. Dunnahoo, Agt., 420 J.M.S. Bldg.

Phone Main 7

SOUTH BEND CITY DIRECTORY (1921)

273

BILLET

Billett Carl mach r 211 N Main
 " David E (Claudine) carp h 211 N Main
 Billshetz Lucas (Elizabeth) autowkr Studebakers h 1705 Franklin
 Billman Forest H (Hazel) clk Robert-son Bros Co h 633 10th
 Bilski Joseph (Mary) assmblr Studebakers h 446 Pulaski
 Bilstein Louis C (Sadie B) autowkr Studebakers h 920 N Hill
 Blitz Joseph (Clara) autowkr Studebakers h 316 E Broadway
 Bilyard Oliver (Maude) clk Paul B In-wood h 412 W Monroe
 Bimm Donald E actor r 1621 Lincoln Way E
 " Ezra E (Minnie L) blksmith Studebakers h 1621 Lincoln Way E
 " Henry L r 1621 Lincoln Way E
 Binford Jesse H press opr Studebakers r Lake Shore Hotel
 Bing Joseph Mrs r Oliver Hotel
 Bingham George U (Jane) sec and treas St Joseph Loan & Trust Co and St Joseph County Savings Bank h 505 W LaSalle av
 " Harry H clk Oscar E Frepan r 612 Lindsey
 " Helen J r 505 W LaSalle av
 " Kathryne r 505 W LaSalle av
 " Margaret E r 505 W LaSalle av
 " Ralph (Nida) electn h 1015 Allen
 Binkley Birtie N h 1103 S Main
 Binkowski Stanley (Katherine) lab Studebakers h 605 S Carlisle
 Binnell Roy autowkr h 816 Laundale av
 Birczak Walter (Helen) tmstr h 1731 S Carlisle
 Bird Eugene C (Anna R) County Agri-cultural agt basement Court House h 1230 Portage av
 " John B (Martha) shaper opr Studebakers h 1001 Franklin
 " Melvin A lab r 1001 Franklin
 " Ray A (Ethel) supt City Rescue Mis-sion h 610 E Bronson
 Birdbough Ira foremn r 121 E Elder
 Birdsell Horace V h 501 W Washington
 " John C (Jane B) pres-treas Birdsell Mfg Co h 1249 E Jefferson blvd
 " John C III r 1249 E Jefferson blvd
BIRDSELL MANUFACTURING CO,
 John C Birdsell Pres and Treas, S A Pace V-Pres, Walter J McIntyre Sec-Asst Treas, Mfrs Farm Wag-ons, Clover and Alfalfa Hullers 402-434 Columbia, Tel Main 30 and 314
 " Olive T (wid Joseph B) h 511 W Col-fax av
 Birk Charles A stockmn Studebakers r 108 E 6th Mishawaka

BIRMINGHAM

Birmingham Peter J phys 7-8 Black-stone Theatre bldg r Y M C A
 Birner Clara C (wid Albert) h 516 Blaine av
 " Gertrude tchr Washington School r 516 Blaine av
 " Margaret B h 1134 Birner
 Biro Esther (wid Stephen) h 826 E Cal-vert
 " Joseph barber r 826 E Calvert
 " Lydia clk Odell Rubber Co r 826 E Calvert
 " Stephen (Emma) lab r 826 E Calvert
 Birtwhistle Charles (Dora) autowkr h 144 Elder
 " Leona packer r 144 Elder
 Bishop Arthur lab r 111 W Bowman
 " Arthur T (Lucille) presser res Rose-land Ind
 " Bert r 540 Euclid av
 " Bert L (Belle) compositor Tribune h 612 N Lafayette
 " Gustavus (Alma) autowkr Studebak-ers h 1722 Douglass
 " Doris tchr High School r 816 Park av
 " Effie (wid Casey) h 1023 California
 " Frederick (Maude) slsmn S B Bak-ing Co r 540 Euclid av
 " Hazel steno r 1023 California
 " Hiram E (Ella) grocer 540 Euclid av h same
 " Jane (wid Frank) seamstress h 824 E Wayne
 " Lloyd C photographer 508 Dean bldg r Eau Claire Mich
 " Lydia weaver r 1722 Douglass
 Bissell Ivan paneler Studebakers r 321 W South
 Bixby Marcus A (Grace D) supt h 1210 E Dayton
 Bjorkman Ernest F (Amanda) foremn h 116 Milton
 Blacharski Stanley mldr r 1549 W Sam-ple
 " Wladyslaw (Mary) autowkr Stude-bakers h 1549 W Sample
 Blachas Stephen autowkr Studebakers r 809 Napier
 Blachly Myrle tchr Foster School r 320 W Marion
 Blachnich Emma mach opr r 701 S Scott
 " Gustavus (Alice) autowkr Studebak-ers h 701 S Scott
 Black Calvin S (Lucinda) autowkr Studebakers h 129 Paris
 " Clarence paneler Studebakers r 1201 W Washington av
 " Earl C (Mary) pressfdr L P Hardy Co h 927 N Hill
 " Edward C (Florence) electn h 232 Milton
 " Ernest W slsmn 121 Paris

Real Estate
Homes Exchanged
For Rent Money

WALSH'S
REALTY CO
INCORPORATED

Hastings Bldg.
 Ground Floor
 218 N. Michigan St.
 PHONE LINCOLN 6440



DRY CLEANING
RUG CLEANING
HEMSTITCHING
PLEATING

Phones
 Main 709
 108 W. Colfax Ave.
 231 E. TUTT ST.

ASSOCIATES INVESTMENT COMPANY

We Buy Automobile Paper
From Reliable Dealers

WE BORROW MONEY. 8% Paid on Term Loan; 6% on Savings. Withdrawals Without Notice. Assets—One-Half Million

THIRD FLOOR FARMERS TRUST BLDG.

BOTH TELEPHONES

“SHIP BY MOTOR TRUCK”

RAINBOW TRANSFER COMPANY
LONG DISTANCE HAULING

Phones: Main 2750, Lincoln 5350

535 S. TAYLOR ST.

274

(1921) R. L. POLK & CO.'S

BLACK

- " Harry (Alice) steam fitter h 301 Lincoln Way E
- " Henry autowkr Studebakers r 738 S Main
- " Joseph G (Mary) electn h 215 E Calvert
- " Joseph R (Barbara) autowkr Studebakers h 707 N Hill
- " Mayme bkpr J B Weber r 707 N Hill
- " Otis (Sallie) lab h 823 Prairie av
- " Ralph E (Ethel V) sec Millmore Co h 221 W Jefferson blvd
- " Roy hlpr Studebakers r 1138 S Franklin
- " Walter E musician Blackstone Theatre
- Blackburn Alvin R pipe fitter r 810 Van Buren
- " Donald B (Florence) shoemkr r 947 10th
- " Harold (Mabel) bkpr r 213 S Taylor
- " James H (Anna) janitor Northern Ind Gas & Elec Co h 810 Van Buren
- " Mabel E steno Standard Oil Co r 213 S Taylor
- " Myra M (wid Albert) h 907 Oak
- " Ralph paymstr Wilson Bros r 1040 Woodward av
- Blacketer Virgil R (Orpha) trimmer Studebakers h 622 Fellows
- Blackford David E (Alice; Kagel & Blackford) h 1034 Lincoln Way W
- " Dewey P clk Studebakers r 1034 Lincoln Way W
- Blackman Arnold (Cora) lab Studebakers r 205 Pagin
- " Winifred bkpr Kelley Lederer & Ginz
- Blackmar Lester E (Maude) handmn Studebakers h 734 Diamond av
- " Maude Mrs inspr Studebakers h 734 Diamond av
- Blackmore Ross R (Myrtle) trav slsmn h 1010 Diamond av
- " Roy C clk Studebakers r 324 Niles av Mishawaka
- BLACKSTONE BEAUTY SHOP** (Mary L P Goodison), 4 Blackstone Theatre Bldg, Tel Lincoln 6377
- BLACKSTONE BOOTERY**, H Simon Manager, No More—\$5-\$6-\$7—No Less, Ladies and Children's Footwear 216 S Michigan, Tel Main 5440
- " Restaurant Co George Georgiades pres 112 Lincoln Way E
- " Theatre G E Berkson mgr 212-214 S Michigan
- " Theatre Bldg 212-218 S Michigan
- BLACKSTONE THEATRE CORPORATION**, Frank C Toepp Treas and Office Mgr, Donald MacGregor Gen Mgr, John B Weber Vice-Pres, John G Yeagley Attorney, 3 Blackstone Theatre Bldg, Tel Main 4488

BLADECKI

- Bladecki Jacob (Margaret) lab h 1313 Ford
- Bladorn Herman (Estelle) sta atdtd Standard Oil Co h 1905 Randolph
- Blain Edward A (Cecil) gauge mkr Studebakers h 610 E Dayton
- " Peter L crater Acme Mfg Co r 310 N St Peter
- Blair Frances r 615 Cedar
- " Gertrude milliner r 202 S Scott
- " Joseph A coremkr Studebakers r 918 Cleveland av
- " Marian W educ dir Geo Wyman & Co r 829 Lincoln Way E
- " Mary tchr Lincoln School res La Porte Ind
- " Sophia mach opr r 1025 E Bowman
- Blake Academy Decorations Inc Ludwig L Blake pres-mgr wall paper 301 Laporte av
- " Oriande E (Mabel) teamster r 122 E Indiana av
- " Edward H (Carafern) dentist 111½ W Washington h same
- " Eugene E (Gertrude) assmblr Studebakers h 229 S William
- " Floyd (Hattie) driver h 1118 Kendall
- " Gladys bkpr Blake Academy Decorations r 301 Laporte av
- " James r 1622 Dale av
- " John J (Elizabeth H) ship clk Blake Academy Decorations h 1319 Van Buren
- " Louis H electn Shaffstall Battery Service h Mishawaka
- " Ludwig L (Suson) pres Blake Academy Decorations Co Inc h 301 Laporte av
- " Margaret steno Studebakers r 301 S Scott
- " Marjorie steno L P Hardy Co r 301 LaPorte av
- " Mary housekpr 129 Napoleon
- " Nicholas r 1013 Quimby
- Blakeley Clarence L (Ethel) firemn h 1209 Weitzel ct
- Blakely Katherine Mrs pub sten 814 J M S bldg r 521 N Main
- " Mary J binder Tuttle Corp r 422 N Michigan
- Blakeman Fred H mech r 543 S Eddy
- " John (Martha) range wkr h 512 N Francis
- " Leo F (Anna M) capt Hose Co No 5 h 543 S Eddy
- " Wm (Rose) mach h 1013 High
- Blakesley Rosetta E mach opr r 314 N 4th
- Blanchard Clifford huckster r 1216 Carroll
- " Wm E (Grace) enamel sander Studebakers r 1241 Howard

INTER-CITY TRANSFER COMPANY

GENERAL FORWARDERS AND DISTRIBUTORS

STORAGE, 200-204 E. Jefferson Blvd.

Both Phones 2131

MICHAEL I. NIEMIER

1505 W. Division
Phone Lincoln 1802

Agency

Manny Furnace
SHEET METAL WORK
EAVE SPOUTING, ROOFING
CORNICES, ETC.

SOUTH BEND CITY DIRECTORY (1921)

275

BLAND

Bland Lulen D (Flora) pumpmn Studebakers h 324 N Francis

" Raymond autowkr Studebakers r 324 N Francis

" Wm r 324 N Francis

BLANDIN PHONOGRAPH THE, Phillips & North Agents, Hear a Piano Record on the Blandin Phonograph 710 S Columbia, Tels Lincoln 2741 and 2233

Blanford Noble switchmn r 233 Irvington av

" Ray mach A L Parrish h 641 E 3d Mishawaka

" Vernon (Bessie) lab h 115 Birdsell

Blankard Charles (Mary) h 1620 Fassnacht av

" Frank lab r 1620 Fassnacht av

Blankenbaker Mabel L bkpr C S B & N I Ry r 725 17th

" Wm S (Martha) lab h 725 17th

Blankenship Edgar carp r 211 E Bronson

" George emp Kables r 602 E Monroe

Blankert Edward J (Anna) clk h 1401 Linden av

" Frank (Louise) h 624 Birdsell

" Julius blacksmith h 624 Birdsell

Blanton Horace J clk r 1210 Miner

" Lewis F (Beatrice) h 1210 Miner

Blaskey Antone (Lillian) riveter Studebakers h 917½ W Sample

Blaszczak Antoinette r 1523 Poland

" Joseph (Jules) lab h 1523 Poland

" Teofil (Saloma) mlr Studebakers h 2502 Huron

Blatter Charles C (Anna) h 1016 12th

Blausser Roy S (Mabel) autowkr Studebakers h 2008 Mishawaka av

Blechschildt Edward foremn Michael Blechschildt r 818 E Sample

" Michael (Johanna) florist 818 E Sample h same

Bleganski Anton (Mary) lab h 1104 Hancock

Bleich Balthasar (Elizabeth) pntr h 415 Pine

Bleuler Norman (Bertha S) auditor Citizens Natl Bank h 1111 Riverside dr

Bliler John F (Pearl) eng S B Baking Co h 430 S Lafayette

" Robert T (Marie) mach h 1619 S St Joseph

Bliley John packer h 912 Clover

Bliss Charles S (Mary E) foremn S B Watch Co h 1242 E Jefferson blvd

" Charles W (Ellen) eng h 311 E Colfax av

" John M (Iva) foremn Standard Oil Co h 801 Lincoln Way E

" Martha E nurse, r 1242 E Jefferson blvd

BLOCKBURGER

Blockburger Mattie (wid Edward) h 119 Paris

Blodgett Clifford H (Isabel) linemn h 821 E Washington av

Blohm Charles J (Tillie) carrier P O h 922 Oak

" George C (Ramona) acct McHenry-Millhouse Mfg Co h 829 Miner

" Howard C slsmn Standard Oil Co r 922 Oak

Blondell Carl J (Hannah) asst foremn h 1151 E Donald

" Cecelia r 1134 W Indiana av

" Edward assmbl r 1134 W Indiana av

" Ida (wid John) h 1134 W Indiana av

" John r 1134 W Indiana av

Blondi Theofil lab r 703 S Brookfield

" Rene (Emma) lab h 703 S Brookfield

Blong Theodore (Minnie) brush hd Studebakers h 1809 Robinson

Bloom Andrew (Anna) r 1134 W Indiana av

" Cecil clk People Drug Store r 812 Lawndale av

" Charles (Bessie) dept mgr Ellsworth Store h 501 E Dubail av

" Charles W (Mabel) restr 222 S Michigan h 503 W Navarre

" Justus C (Anna) detective h 812 Lawndale av

" Leo F (Mollie) stock chaser Studebakers h 925 E Ewing av

" Myra hairdrsr r 503 W Navarre

Bloome Joseph (Elodie) auto wkr Studebakers h 906 Kerr

Bloomer Chauncey J (Mabel) checker S B Lumber Co h 1141 Sorin

" Mabel Mrs slsldy Geo Wyman & Co h 1141 Sorin

Bloomfield Ida (wid Charles) r 1315 Carroll

" Walter (Janet) cashr S B Watch Co h 905 Cleveland av

Bloomquist Albert J E (Beda) record clk Penna Lines h 510 Sherman av

" Vernon clk Citizens Natl Bank r 510 Sherman av

BLOSS FAY F (Mabel A) Director Bloss Music Studios, h 513½ E South, Tel Main 1663

BLOSS MUSIC STUDIOS, Fay F Bloss Director 3d Floor Merchants Bank Bldg 231 S Michigan (See page 80)

Blosser Morris C (Elva) shoemkr h 1422 Leer

" Ora F autowkr Studebakers r 611 S Michigan

Blough Harry meat ctr r 518 S Main

Blubaugh Bernetta slsldy Brandon-Durrell Co r 714 Lincoln Way E

" Eulila clk F W Woolworth Co r 714 Carroll

Chandler
Six

217 E. Jefferson Blvd., Cor. Lincoln Way East. Phone Lincoln 1693

F. L. MENDEZ & COMPANY, Inc.
Automobiles and Accessories

Cleveland
Six

CONSULT THE
Classified Business Lists
IN THIS DIRECTORY



Who sells it?

IF YOU WOULD FIND WHAT YOU WISH TO BUY



FOR QUICK SERVICE AND GOOD MULTIGRAPHING
BETTER PROCESSED LETTER SERVICE

PROOF ALWAYS FURNISHED

WORK CALLED FOR AND DELIVERED

Room 204 Citizens' Bank Building

South Bend, Indiana

Phone
 Lincoln
 5819



W. R. HINKLE, Inc.

DISTRIBUTORS

SALES ROOMS AND SERVICE STATIONS
 223-229 N. Lafayette Blvd. Phone, Main 2338
 Lincoln, Way E. Branch, 144-148 L.W.E. Mr. in 2894



MISHAWAKA

—BRANCHES—

NORTH LIBERTY

278

(1921) R. L. POLK & CO.'S

BLUBAUGH

Helen clk F W Woolworth Co r 714 Carroll
 Ignatius H watchmn h 714 Carroll
 James H (Edith) cabt mounter h 410 E Donald
 Josephine r 714 Lincoln Way E
 Blue Bogdan filterer r 1720 Dunham
 George (Delia) cond h 612 Wenger
 Henry weaver r 122 W LaSalle av
 Lola Mrs r 338 1/2 W LaSalle av
 Lola N h 2628 Pleasant
 Mary A (wid Rolly Hofstraeter) r 413 W Colfax av
 Ralph W mach r 612 Wenger
 Bluey Josephine Mrs mach opr r 819 Laurel
 Blumberg Stephen F (Mary) grocer 1551 W Sample
 Thaddeus J publ'r Polish National Daily r 1551 W Sample
 Blumenzweig Max (Esther) slsmn h 910 Lawrence
 Bluschke Oscar (Antonia) mach h 116 N St Louis Blvd
 Blyler David (Mary E) lab h 1549 Elwood av
 Howard 1813 Oliver

BOARD OF EDUCATION. W W Borden Supt. of City Schools, Robert D Orcutt Business Manager, Administration Bldg 226-228 S St Joseph, Tel Lincoln 6342

BOARD OF HEALTH. Dr Emil G Freyermuth Sec. 10 City Hall

BOARD OF PARK COMMISSIONERS. Willard W Ridenour Pres, Richard Elbel, George M Platner, Otis S Romine, Arthur P Perley Sec. 15 City Hall

BOARD OF PUBLIC SAFETY. Dr Louis J Smith Pres, Nelson H Kyser V-Pres, Joseph F Duszynski, Harry E Josephson Sec. 3 City Hall

BOARD OF PUBLIC WORKS. Gilbert A Elliott Pres, Harvey F Rostiser, V-Pres, John F DeHaven, Veronica C Sweeney Sec. 7 City Hall

Boatman David J (Delitha) carp h 2610 Pleasant

Boberg Arthur r 1619 Florine ct
 F Elwin (Lulu) inspr h 1250 N Meade

Julius (Anna) bootmkr h 1619 Florine ct

Peter (Madilla) lab h 409 Cottage Grove av

Bobinski Adolph (Hattie) autowkr Studebakers h 1332 Dunham

Kenneth (Yuba) tester Studebakers r 916 Franklin

Bobrowski Michael (Pettrindie) patternmkr h 1121 Ford

BOBROWSKI

Wm (Mary) insurance 1222 W Division h 726 E Wenger
 Bobson Joseph r 721 19th
 Mabel K mach opr r 721 19th
 Ralph T truck driver r 721 19th
 Thomas (May) h 721 19th
 Bocco Harry (Hattie) glass cutter h 1801 E Calvert
 Keith autowkr r 1801 E Calvert
 Kenneth (Yuba) tester Studebakers h 1801 E Calvert
 Kyle brakemn r 1801 E Calvert
 Ned hlpr r 1801 E Calvert
 Bochenski George (Kate) autowkr Studebakers h 517 N Walnut
 Irene E asst J H Naus r 517 N Walnut
 Kate janitress Studebakers h 517 N Walnut
 Bock Frank J (Lenora) mach h 720 W Wayne
 Irving S (Anna) S B Polishing and Plating Co h 720 W Wayne
 Boeskel John mldr h 905 W Sample
 Joseph (Johanna) cabt mkr h 2202 W Washington av
 Joseph jr mach h 2202 W Washington av
 Stephen student r 2202 W Washington av
 Boda Stephen (Elizabeth) auto wkr Studebakers, h 702 Kendall
 Stephen jr fnshr Studebakers r 702 Kendall
 Bode Albert C (Charlotte) ship clk Hager Co h 1736 Leer
 Carl clk r 2315 1/2 W Washington av
 Fred L autowkr Studebakers r 701 Keasley
 Joseph auto wkr Studebakers r 602 Chapin
 Bodich August mach opr Studebakers r 811 1/2 S Michigan
 Bodinski Casimir solderer Studebakers r 803 Laurel
 Bodkin Matilda (wid A J) h 720 W LaSalle av
 Bodnar Alexander (Elizabeth) lab r 1706 S Taylor
 Bodork John (Julia) lab h 522 S Olive
 Boeckling Anton R (Nellie; Boeckling & Co) h 502 W Colfax av
BOECKLING & CO (Anton R Boeckling) General Insurance and Real Estate 216 W Jefferson Blvd, Tel Main 697
 Boehm Philip trav slsmn r 219 S William
 Boelkins Dorothy D clk Oliver Chilled Flow Co r 420 N Michigan
 Boerre Raymond (Emma) plmbr h 724 Phillipa
 Boersma Harry H (Lottie) autowkr Studebakers h 727 E Indiana av

PREST-O-LITE BATTERIES

ATWATER-KENT IGNITION

ZENITH CARBURETORS

A. W. PETERSON, Factory Distributor

323-325 SOUTH LAFAYETTE

PHONE MAIN 4763

CITY LUMBER COMPANY

BUILDING MATERIAL

Phones: Lincoln 1466 Main 676

Cor. Broadway and Lafayette

SOUTH BEND CITY DIRECTORY (1921)

277

BOERSEMA

- " Jacob (Mildred) sheet metal wkr h 401 S Dubail av
Boettcher Augusta Mrs r 822 Cleveland
" Fred R clk Smith & Simon r 129 E Dayton
" Henry M butcher r 824 Allen
" Paul F asst teller First Natl Bank r 444 Fellows
" Wm H (Goldie) pressmn Peerless Press h 824 Allen
Bogacki Paul (Pauline) lab h 836 S Jackson
Bogard Colletta V Mrs h 626 E Sample
Bogardus Blanche mach opr Studebakers r 122 Elder
" Warren G (Margaret) optician 127 S Walnut h same
Bogart George W watchmn h 2501 Lawton
" Mary bench hd Studebakers r 2014 Kenwood av
" Visia mach opr Studebakers r 2014 Kenwood av
" Wanda smstrs r 2014 Kenwood av
Bogdan Joseph oven opr Studebakers r 1502 S Taylor
Bogenrieder George hlpr r 116 Foote
" Joseph hlpr r 116 Foote
" Rose (wid John) h 116 Foote
Boger Mary L (wid Joseph) r 224 E Bowman
" Oscar autowkr Studebakers r 718 N Francis
Boggs Allan C civil eng Standard Oil Co r 517 W Wayne
" Carrie tchr Laurel School r 807 Lincoln Way W
" Lowell journalist r 117 E Tutt
" Mary (wid Anthony) h 807½ Lincoln Way W
" Mary E bkpr Home Accident & Health Ins Co r 771 Lincoln Way E
" Robert (Burnette) h 1035 Van Buren
" Wm L (Gertrude) engineer h 934 7th
Bognar Clara sten Union Trust Co r 730 W Jefferson Blvd
" Edith clk Frank Mayr & Sons r 730 W Jefferson Blvd
" Ella (wid Joseph) h 501 W Calvert
" Joseph plmbr Harvey Hager r 730 W Jefferson Blvd
" Margaret Mrs bench hd Studebakers r 1018 Carroll
" Michael M (Mary) janitor h 730 W Jefferson Blvd
" Steven (Margaret) lab r 1035 Dunham
Bogol Ignatz P (Gizella) pntr h 2424 Lawton
" Ignatz P jr fnshr Studebakers r 2424 Lawton

AGAIN

LANDON DRUG CO.

TEL. MAIN 1036

234-236 S. MICHIGAN ST.

BOGOL

- " Joseph autowkr Studebakers r 2424 Lawton
" Margaret shoemkr r 2424 Lawton
Bogonia Walter (Victoria) lab h 1500 Poland
Bogozy Mary Mrs midwife 1069 W Division h same
Bogucki Anna lab r 502 S Grant
" Anthony (Frances) mach h 502 S Grant
" Hattie clk Robertson Bros Co r 621 W Wayne
" Jennie lab r 502 S Grant
" Sophia lab r 502 S Grant
Boguszewski Andrew (Leonora) lab h 734 S Anthony
" Stanley (Anna) bicycle repr 2306 Ford h 730 S Anthony
Bohacz Rose assmblr Studebaker r 1020 Napier
Bohm Ella bkpr Olive Chilled Plow Co r 519 E Dubail av
" John E (Margaret) cement blocks h 519 E Dubail av
" Paul E (Mary) cement blocks r 519 E Dubail av
Bohmen Walter (Nettie) r 220 S William
Bohn Clara student nurse r 111 W Navarre
Bohr Charles clk r 924 Portage av
Boigegrain Walter carrier P O r Y M C A
Boigt Hattie Mrs r 127 Chapin
Boinska Adeline student r 1308 Chapin
" Julia (wid John) h 1308 Chapin
" Modesta clk Bd of Education r 1308 Chapin
Boinski Julia (wid Ignatius) grocer 130 S Walnut h same
Boits Walter W (Matilda) storekpr Geo Cutter Co h 725 N St Louis Blvd
Boja Paul (Ameline) contractor h 129 Laurel
" Paul jr autowkr r 129 Laurel
Bojanic Dragutin lab r 314 W Sample
Bojarski Frank (Tillie) autowkr Studebakers r 2417 W Monroe
" Stanley (Stella) autowkr h 619 N Walnut
Bojewicz Henry (Helen) tailor h 1227 Thomas

Timken, Hyatt,
New Departure
Bearings

HAGEDORN & WEBSTER
HARLEY-DAVIDSON SERVICE CENTER
BEARINGS SERVICE DISTRIBUTOR
216-222 E. Jefferson Blvd.

GOODYEAR
TIRES

Order Your Newspaper Now
The SOUTH BEND NEWS-TIMES

THE LEADING NEWSPAPER

Every Morning and Sunday, or
Every Evening and Sunday

Call Main 2100

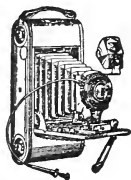

**A
U
L
T**

**Camera
Shop**

**122
S. Main
St.**

Kodaks

**Photo
Supplies**

**Developing
and
Printing**

Albums



**C. H. DEFREES
COAL AND COKE**

CEMENT, LIME and CLAY GOODS, MASON'S SUPPLIES

315 S. Taylor

Phones: Bell 279, Home 5279

278

(1921) R. L. POLK & CO.'S

W. G. ELLIOTT
Insurance-Surety Bonds
J.M.S. Bldg. South Bend, Ind.

Main 2616
See Adv. in Insurance Dept.

BOJEWICZ

- " Henry jr autowkr r 1227 Thomas
- " Joseph case marker r 1227 Thomas
- " Larry J (Clara) linotype opr L P Hardy Co h 733 Pennsylvania av
- Bojornich Peter (Elizabeth) lab h 538½ S Scott
- Bojtor Michael (Fannie) asmbler Studebakers h 2222 Gertrude
- Boka John (Elizabeth) restr 713 S Scott h same
- " Rose lab r 605 S Jackson
- Bokon Johanna mach opr r 1801 Catalpa av
- " John fnshr Studebakers r 1037 W Sample
- " Joseph (Mary) autowkr Studebakers h 1801 Catalpa av
- " Joseph lab r 1015 Prairie av
- Bokor Alexander (Caroline) h 725 W Indiana
- " Alexander jr (Rose; Bokor Bros & Barna) h 1518 Chapin
- " Bros & Barna (Alexander jr and Emery Bokor John Barna) grocers 725-27 W Indiana
- " Emery (Bokor Bros & Barna) r 725 W Indiana
- " Steve (Evelyn) farm hd h 502 Webster
- Bokory Stephen (Mary) rubber Studebakers h 1635 Kendall av
- Bokos John lab r 1401 Catalpa av
- Bokrey Louis (Theresa) autowkr r 1701 S Scott
- Boksa John (Susie) lab h 2410 Ford
- Bokter Joseph asmbler Studebakers r 227 O'Brien
- Bola Andrew autowkr r 918½ W Division
- Boland James I (Mary) chemist r 534 N St Louis Blvd
- " John Rev C S C sec University of Notre Dame h same
- Bolca John F (Rose A) clk L A Van Sleet r 420 Kosciuszko
- Boldt Sophie mach opr Studebakers r 404 W Jefferson Blvd
- Bole Ralph autowkr Studebakers r 913 Carroll
- Bolenbaugh Clifford W (Evelyn) grocer 1434 Mishawaka av h same

BOLES

- Boles Ellen (wid John) housekpr 220 W Jefferson Blvd
- " Lucile clk L P Hardy Co r 220 W Jefferson Blvd
- Bolger Marcus J watchmkr h 820 Clifford ct
- Bolin Edna hairdrrs Brandon-Durrell Co r R F D No 5
- " Flavius J (Vada) electn h 203 E Broadway
- " Minnie bkpr Perkins Glue Co r 1612 Leer
- Bolinger Charles ydmn Eckler Lbr & Mfg Co r 744 S Michigan
- " Edna clk Newman's r 616 N Walnut
- " Robert G (Ruth) tree surgeon h 1022 Clover
- Bolka see also Balka
- " Alex (Frances) clk Studebakers h 422 S Jackson
- " Alice r 710 S Brookfield
- " Frances mach opr Studebakers r 422 S Jackson
- " John (Josephine) h 420 Kosciuszko
- " Joseph T (Helen) acct Wilson Bros h 741 W Sample
- " Julia clk Spencer Perfume Co r 818 Cottage Grove av
- " Leona bkpr Ireland Transfer Co r 420 Kosciuszko
- " Stanley (Frances) autowkr Studebakers h 710 S Brookfield
- " Sylvester toolgrinder Studebakers r 710 S Brookfield
- " Wm lab r 420 Kosciuszko
- Bollaert Archie (Julia) lab h 434 S Jackson
- " Camiel (Octavia) lab h 325 Cherry
- " Cyriel (Clara) autowkr Studebakers h 711 S Grant
- Bollinger Oscar A autowkr Studebakers h 2502 Vine
- Bollman Iva slsldy Met 5 to 50c Stores r 1108 S Lafayette
- Bolodar Jufius clk E J Varga r 2126 W Washington av
- Bologh see Balogh
- Bolster Carl janitor r 208 S William
- " Elver E (Susie) janitor h 208 S William
- Boltz V Frank (Kathryn) foremn h 1023 Franklin
- Bolukiewicz Wadyslaw (Kate) soft drinks 2402 W Division h same
- Bombardie Henry (Catherine) r 1014 Altgeld
- Bommel Bert mach opr Studebakers r Crescent Hotel
- Bonczynski Frank (Cella) lab h 1353 Fisher
- " Frank appr Studebakers r 1536 Fisher

Everything

Electrical

THE BIG ELECTRIC SHOP
S. D. Moran & Son
132 North Michigan St.

CALL

Main 107



Conservative Life Insurance Company of America
HOME OFFICE—SOUTH BEND
A Home Company Issuing Policies for the Whole Family

SOUTH BEND CITY DIRECTORY (1921)

279

BONCZYNSKI

- " Helen coremkr Studebakers r 1353 Fisher
 - " Josephine bench hd Studebakers r 1536 Fisher
 - " Lawrence (Frances) lab h 1536 Fisher
 - " Pearl bench hd Studebakers r 1536 Fisher
 - " Wawyn (Helen) mach opr Studebakers r 1353 Fisher
- Bond Harry** awning hanger Milmore Co r Frankfort Ind
- " Joseph trucker Studebakers r 718 Monson
- Bonda Nicholas G** (Dorothy) lab h 1813 Fassnacht av
- Bondor Michael** (Lena) painter Studebakers h 143 Dundee
- BONDS EDGAR T** (Jessie E) Mgr Indiana Bell Telephone Co, h 2528 Lincoln Way W, Tel Main 9797
- BonDurant Charles C** (Flora) vet surg 719 S Michigan h same
- " Charles R (Minnie) assmblr Studebakers h 117 E Bowman
- " Hazel asst Claude L Geyer r 708 Haney av
- " Lulu Red Cross wkr r 719 S Michigan
- " Murnie S steno Odell Rubber Co
- " Pauline E r 214 W Navarre

BONDURANT PHILIP E (Clara E), Real Estate, Loans and Insurance 410 J M S Bldg, Tel Main 629, h 214 W Navarre, Tel Lincoln 1315 (See page 113)

- " Rollo E slsmn H A Wood Realty Co r 719 S Michigan
 - " Valeria music tchr 719 S Michigan r same
 - " Walter H trav slsmn h 708 Haney av
 - " Wm barber r 733 E Indiana av
 - " Wm H clk Studebakers r 902 S Main
- Bonek George** (Mary) lab h 1317 Poland
- " Louise mach opr r 1317 Poland
- " Sylvester (Martha) mach opr r 504 Johnson
- Boner Ray H** (Sarah A) mgr printing and staty Studebakers h 609 Riverside dr
- Bonevae Janos** autowkr Studebakers r 708 Ford
- Bonewit Arthur E** (Loretta) sheet metal wkr Studebakers h 324 W Marjon
- " Dale student r 624 Allen
- " Walter H (June) slsmn h 624 Allen
- Bongiorno Nicholas** (Elizabeth) ydwr h 314 W Indiana av
- Bonham Leon** autowkr Studebakers r 409 Cushing

BONHAM

- " Leon J (Marjorie) rubber h 625 Fairview
- Boniewski Steve** spraymn Studebakers r 437 Phillipa
- Boniz Emil** autowkr r 322 W Wayne
- Bonk John** (Mary) lab h 437 Pulaski
- Bonkowski Frank** (Mary) baker h 433 S Grant
- Bonnell Harry L** (Minnie) press hlpr Studebakers h 512 Franklin
- " LeRoy M (Eula) autowkr Studebakers h 816 Lawndale
- Bonner John W** (Catherine) h 458 Lincoln Way E
- Bonsor W** stock chaser Studebakers r 428 W LaSalle av
- Bonta Abner** tmstr r 1115 E Broadway
- " Earl (Elizabeth) auto mech h 436 N Main
- " Wm driver r 505 S Taylor
- Booche Ervin J** (Minnie) h 2604 Pleasant
- Booher Eleanor E** tchr High School r Mainton Place
- Book Adam** (Sarah) auto wkr Studebakers r 1630 High

BOOK SHOP THE (George F Wiedman, Ralph H Longfield), Books, Stationery, School and Office Supplies 119 N Michigan, Tel Lincoln 5428

- Booker Lottie** (wid Henry) r 507 E Sample
- " Sani A autowkr Studebakers
- Books Everett** (Minnie) boxmkr h 706 E LaSalle av
- Bookwalter Marjorie L** sten River Park Bldg Loan and Savings Assn r 1013 7th
- Boone Alois** elevatormn r 321 N Brookfield

BOONE FRANKLIN M (Clara L), Treas and Fin Sec Building & Loan Assn of South Bend, h 815 Park av, Tel Lincoln 1783

- " Hannibal (Margaret) bartndr r 1519½ W Washington av
 - " Hazel (Finley & Boone) h 125 Birdsell
 - " John C (Charlotte G) phys 315-16 Dean bldg h 1126 Blaine av
- Boorda Morris** (Anna) dry gds 817 Chapin h same

BOORDA SAMUEL (Gita), Dry Goods, Shoes and Ready-to-Wear 413 Chapin, h 1108 W Jefferson Blvd

- Boorum Frank M** autowkr Studebakers h 825 S Lafayette
- Boosi Alexander** (Cecilia) h 1904 N Anthony
- Booth Charles** (Maude) lab h 306 N St Louis blvd

Aermotor Windmills
Gas Engines
Pumps, Piping
Fittings and
Tanks

PHONE MAIN 5485
 Giving 20 Per Cent Rebate on Rodded Buildings and Their Contents
1124 S. MAIN ST., SOUTH BEND, IND.

JOHN C. RUMMEL

Home Furnaces
Copper Cable Lighting Rods
Goshen Hay Slings
Pressure Boiler
Water Systems

FURNITURE and
VOCALION PHONOGRAPHS

The Ellsworth Store
 "The Brightest Spot in Town"

Main
2403

Elaborated Roofing Company
ROOFING CONTRACTORS

We will be pleased to give you a figure on
Your Roof
A. W. LOGSDON, Mngr.

Main
2403

NORTH SIDE LUMBER YARD

518 North Scott Street

MAIN 131

LUMBER

MILLWORK

280

(1921) R. L. POLK & CO.'S

BOOTH

" Frederick tool designer Studebakers
r 614 E South

" Harry mach r 403 S Lafayette

BOOTH NORMAN R. Mgr Direct Ad-
vertising Co, r 312 N Main, Tel Lin-
coln 1028

" Wm P (Nellie) insp h 312 N Main
Boram Alta M Mrs phys 207 Dean bldg
r 420 Manitou pl

" Harry B (Alta M) phys 207 Dean
bldg h 1420 Manitou pl

Borbely Jolan Mrs midwife 436 Chapin
h same

" Victor (Jolan) tailor 436 Chapin h
same

Borcis Rose shirt mkr r 1023 W Jef-
ferson blvd

Borcza Joseph (Rose) lab h 1008 Dun-
ham

Borden Edward J (Jennie M) trav slsmn
r 115 W Madison

" Jennie M Mrs telep opr h 115 W Mad-
ison

" Theodosia clk Studebakers h 124 E
North Shore dr

" Walter W (Maude W) supt city
schools h 415 Lamonte ter

Borders J Wilmer (Belle) linemn h
2214 S Main

Borek Steve J mach opr Studebakers r
1323 Fisher

Borger Christian auto wkr r 122 N Em-
erick

Borke Adolph autowkr Studebakers r
213 Elder

Borkowski see also Barkowski

" Adam dip mldg mn Studebakers r
1321 Fasnacht av

" Andrew (Agnes) automkr h 1321
Fasnacht av

" Annie r 1144 W Jefferson blvd

" Bridget mlnr r 135 Birdsall

" Clement (Catherine) lab h 2017 W
Sample

" Demar butcher r 135 Birdsall

" Frank (Teofila) mach h 725 S Wal-
nut

" Fred lab r 2709 W Calvert

" George (Stella) meats 137 Birdsall h
135 same

" Gustav lab h 2709 W Calvert

" John (Emma) autowkr h 120 W Don-
ald

" John final fitter Studebakers r 2017
W Sample

" John H meats 817 S Michigan r 135
Birdsall

" John W (Catherine) lieut Hose Co No
8 h 534 S Carlisle

" Joseph stockkpr Studebakers r 1542
Poland

" Joseph A (Sophia) solderer Stude-
bakers h 2318 Kenwood av

BORKOWSKI

" Loddie (Josephine) lab h 729 W Mon-
roe

" Martha r 135 Birdsall

" Martha shirt mkr r 1144 W Jefferson
blvd

" Mary (wid Wm) h 1310 W Jefferson
blvd

" Michael autowkr Studebakers r 2017
W Sample

" Peter butcher r 135 Birdsall

" Victor r 1144 W Jefferson blvd

" Viola Indrs r 725 S Walnut

" Wm (Josephine) body mldr Stude-
bakers r 219½ Chapin

Borley Edgar R (Irma A) phys 404-6
J M S bldg h 435 N Lafayette

Borlick Hattie clk r 418 S Scott

Borlik Albin (Lottie) inspr h 1012 Dun-
ham

" Caroline (wid Bartholemew) h 1039
Dunham

" Leo (Elizabeth) ship clk h 1039 Dun-
ham

" Martha cigar mkr r 1039 Dunham

Born Dale drill press opr Studebakers
r 510 Keasey

" Donald L (Jeanette) mill opr Stude-
bakers h 503½ Wenger

" Edward L (Marie) slsmn h 525 Smith

" Henry (Clara) h 510 Keasey

" Otto mldr Geo Cutter Co h 427 N
Studebaker (Mishawaka)

Borna Alex (Margt) mldr Studebakers
h 1117 W Sample

Bornemann Emma bkpr r 705 Rush

Bornhoft Herman W (Elsie) mgr L C
Smith & Bros Typewriter Co r 1614
Fellows

Boroervis Peter press opr Studebakers
r 614 W Tutt

Boroniak Frank (Anna) lab h 502 S
Meade

Boronika Peter waiter r 540 S Scott

Boros Ernest (Mary) h 1922 Catalpa av
" John lab r 711 Ford

Borosh Stephan (Mary) lab Studebakers
h 315 W Sample

Borough Eliza (wid Wm) r 305 E Broad-
way

" George W (Sarah) farmer h w s
Olive 1 s of Prairie av

" Lova D Mrs (Borough & Borough)
h 627 Park av

" Samuel (Lova D; Borough & Bor-
ough) h 617 Park av

" Wm E (Rena) autowkr Studebakers
h 921 Milton

" & Borough (Samuel and Lova D) os-
teopaths 310 Union Trust bldg

Borowicz Stanley (Catherine) grinder
Studebakers h 417 Liberty

Borowski Alexander plmbr r 1543 W
Sample

Phones Mishawaka 2278-2279 • 104 Lincoln Way West, Mishawaka, Ind.

Mishawaka Trust & Savings Co. Bank

General Banking. INSURANCE OF ALL KINDS 4% Interest on Savings

4^{or}/₂% ON SAVINGS

GENERAL BANKING. SAFETY DEPOSIT BOXES FOR RENT.

FARMERS TRUST COMPANY

SOUTH BEND CITY DIRECTORY (1921)

281

**Sargent's Builders' Hardware
Locks, Knobs and Trimmings**

**G. E. MEYER & SON
HARDWARE MERCHANTS**

Pioneer Paints, Enamels, Oils and Painters' Supplies

115-117 W. JEFFERSON BLVD.

Lincoln 5205, Main 205

BOROWSKKI
 " Anthony lab r 2528 W Division
 " Emily labeller r 2514 Huron
 " Frank (Carrie) lab h 522 S Grant
 " Frank (Pauline) tmstr h 1543 W Sample
 " Ignac (Mary) sand mixer Studebakers h 2514 Huron
 " Jacob (Nellie) lab h 311 O'Brien
 " Jennie bench hd Studebakers r 1515 W Sample
 " Joseph (Blanche) electn h 725 Philippa
 " Joseph (Savarina) lab h 1515 W Sample
 " Ladislaus lab r 2514 Huron
 " Marion (Sophia) jigman Studebaker h 1809 Florence av
Boroz Anthony (Estie) mach h 319 Laurel
Borriac Paul car loader Studebakers r 910 Franklin
Borror Glen handymn Studebakers r 706 Wenger
 " Glenn W (Mabel) autowkr r 713 Cushing
 " Lewis r 924 Sherman av
 " Ralph B engraver S B Eng & Electro Co r 1017 E Indiana av
 " Susie (wid Frank) r 1017 E Indiana av
 " Wm H (Alice) h 706 Wenger
Borough Alzadie U (wid Victor) h 1828 S Michigan
 " W E watch mkr r 1828 S Michigan
Borse John (Bertha) autowkr h 410 Pennsylvania
Borsema Jacob tinner H E Iseman & Co
Borsodi George babbitm Studebakers r 1237 Kendall
Borsody Frank (Caroline) auto wkr Studebakers h 1317 Prairie av
 " Louis mercury driver Studebakers r 1317 Prairie av
 " Mary (wid Geza) washer Studebakers h 1805 Kendall av
 " Valinte autowkr Studebakers h 709 Kendall
 " Wm autowkr Studebakers r 709 Kendall
 " Wm J bench hd Studebakers r 709 Kendall
Borst Wilson agt Met Life Ins Co r 609 S Main Mishawaka
Bortel Hattie (wid Frank E) h 542 Lincoln Way E
Borton Earl R (Flossie) bootmkr h 315 S St Peter
 " Wm H (Etta) electn h 233 S St Louis blvd
 " Wilson S soft drinks 844 Lincoln Way E h 842 same

BORTS
Borts Charles (Jean) h 759 Portage av
 " Wm lumbermn r 505 S Taylor
Bortz Bertha Mrs mach opr Studebakers r 410 Pennsylvania av
 " Edwin J press opr Studebakers r 811 Carroll
Boryc Frank (Mary) mattress mkr S B Bedding Co h Niles Mich
 " John (Pearl) lab h 1213 Dunham
 " Stanley lab r 1213 Dunham
 " Walter stock handler Studebakers r 1213 Dunham
Boryce Frank (Mary) lab res Roseland Ind
Bos Alphonse (Mary) mach setter Studebakers h 514 N Eddy
 " Augusta (wid Everett L) h 510 N Eddy
 " Gustave electn Studebakers r 510 N Eddy
BOSENBURY CHARLES S (Lulu L), Physician and Surgeon Diseases of Children, Office Hours 2-5 p m, Sunday and Evening by Appointment Only, 111 N Lafayette, Tel Main 4757, h 323 W Navarre, Tel Main 3217
Bosic Vinko lab Studebakers r 1233 Kendall
Bosma George W (Margaret) watchmn h 1109 Oak
Boss Basil S (Mildred) foremn plt 2 Studebakers h 145 Paris
 " Bradley D (Mary) photo engraver Ind Engraving Co h 219½ S Notre Dame
 " Cecil C (Hanna) saw filer h 219½ Ohio
 " Fred (Augusta) police h 231 N Francis
 " Fred W electn r 231 N Francis
 " Wm R (Emma) autowkr Studebakers h 210 Paris
Bossard Adale L cashr Union Electric Mfg Co h 889 Lincoln Way E
 " Harry W (Adale L) clk Union Electric Mfg Co h 809 Lincoln Way E
Bostater John F (Grace) assmblr h 505 E Dayton
Boston Charles (Thelma) autowkr Studebakers h 762 S Main
 " Shoe Store (David and Samuel Cohn) 124 S Michigan
Bostwick Catharine h 629 W Colfax av
 " Homer R (Helen) printer News-Times h 110 Garfield ct
Boswell Andrew J (Ellen P) phys 126 E Marion h same
BOSWELL DAVID A (Harriet), Vice-Pres and Mgr Superior Motor Sales Co, h 1155 Portage av, Tel Main 2313

PRINTING  BINDING
SOUTH BEND—AND PROUD OF IT

L U M B E R

AND

**Building
Materials**

Wholesale
and Retail

**Sash
Doors
Blinds
and
Interior**

**Finish
=**

**Michigan
Ave.**

**Lumber
Co.**

G. A. REUM

MANAGER

=

**Phone
Main 377**

=

Office and Yard
1612-1614

Lincoln Way W.
I. I. I. Tracks

PHONE
**Main
164**

LONTZ BROTHERS
COAL, GASOLINE AND OIL
602-4-6 S. Michigan St., Cor. of South

PHONE
**Lincoln
5164**

282

(1921) R. L. POLK & CO.'S

BOSWELL

" Garfield (Etta) wtchmn h 742 N Francis
" Helen clk Tribune r 126 E Marion
" Howard P solr News-Times r 126 E Marion
" Jennie Mrs mach opr h 211 N St Peter
" Wm (Irene) taxi driver h 410 S Main
Bosworth Byron C grinder Studebakers r 111 W Tutt
" Frank (Lucy) h 401 Ohio
Botka Carrie knitter r 1607 Sibley av
" Hattie r 1607 Sibley av
" John (Frances) mldr h 1607 Sibley
" Josephine shoe wkr r 1607 Sibley av
" Louis mach opr r 1607 Sibley av
Botos Bert (Elizabeth) polisher h 713 W Division

Bottom Bert (Carrie) h 1023 7th

" Cecil S r 1143 E Madison
" Dorothy A r 1143 E Madison
" Frank E (Barbara) lab h 1143 E Madison
" George W B r 1143 E Madison
" Ira (Madge) lab Studebakers h ne cor Grand View and Crumstown av
" Irvin L (Ethel) asst foremn h 1112 16th

" Milton lathe opr Studebakers r 1023 S 7th

Bouchard Edward J (Bonnie) h 1516 Rush

Boucher Florent spinner S B Woolen Co

Boudinard Kathryn steno Oliver Chilled Plow Co r 466 Oliver bldg

Bougecke Hattie r 621 W Wayne
Boulton F A asst foremn Studebakers r 128 E South

Bour Charles W (Pearl) painter h 406 Fox

Bourdon Albert D (Eleanor) farmer h w s Portage rd 2 n of Washington av

" Fred P (Mary) formn h w s Glenwood 10 s of Chain O'Lake rd

" George V mach r 229 S Notre Dame
" Joseph H (Iva) saw opr h w s Portage rd 1 n of Crumstown av

" Leo W (Eva) mach Ind & Mich Elec Co h 1210 Carroll

" Louis (Victoria) plmbr h 927 10th

" Mabel P hairdrsr The Ellsworth Store r 927 10th
" Phoebe (wid Paschal) h 229 S Notre Dame

" Samuel A (Madeline) farmer h n s Crumston av 5 e Ardmore

Bouyas George rest 108 W Division r 317 W South

" Harold student r 420 Manitou pl
Bowe Henry janitor r 338½ W LaSalle

" Henry messngr r 2028 Pleasant

BOWEL

Bowel Bert D (Nellie) slsmn h 526 N Michigan

" Nellie cashr Economy Depts r 526 N Michigan

Bowen Arthur lab r 725 N Francis

" Benjamin W (Maude) lab h 725 N Francis

" Bertha r 725 N Francis

" Clyde B lab Studebakers h 622 Fellows

" Esther r 725 N Francis

" Frank C (Ida M) mach h 130 N Carlisle

" Fred (Myrtle) millwright h 2210 Kendall av

" Freedom C millwright Studebakers r 512 Franklin

" Hazel bkpr First Natl Bank r 221 S St Louis blvd

" Jessie steno r 1115 Van Buren

Bower Charles I (Ollie) hlpr h 127 E Ohio

" Clarence V slsmn Gately Co

" Hazel clk Summers Medical Co r 1115 Lindsey

" Leroy H (May) stock room hlpr Studebakers h 1319½ S Michigan

" Marie slsldy Gately Co

Bowerman Frank L (Etheleen F) clk Ind Lumber & Mfg Co h 623 Leeland av

BOWERMAN ZEDO F (Florence) Staple and Fancy Groceries, Delicatessen, Confections 1605 Miami, Tel Main 7548, h 1105 Lincoln Way W, Tel Main 5578

Bowers Charles millwright Studebakers res LaPorte Ind

" Elmer repr wkr r 703 George av

" Ernest (Thelma) window trimmer h 2215 Vassar av

" Ernest G (Georgia) painter 521 8th h same

" Harry (Cora) lab h 405 Irvington av

" Isaac R lab r 209 Sycamore

" James P (Mildred) r 1215 S Main

" Jasper F inspr Studebakers h R R 7 Box 68

" Lowell F (Vera) real est h 506 Lincoln Way W

" Perry W (Mary) firemn h 1211 S Main

" Rose (wid Jacob) h 703 George av

Bowker Charles C (Lois) stocks and bonds 135 Lincoln Way E h 135 Marquette av

Bowles David R (Eva M) inspr h 507 N Main

" Garnet clk Northwestern Mutual Life Ins Co h 602 E Broadway

" Garnet Mrs weaver r 1016 Miner

" Harry H (Nellie) barber 605 South Bend h 607 same

R. L. POLK & CO.

NEW YORK - DETROIT - CHICAGO

We furnish accurate
up-to-the-minute

L I S T S

Any Business
Any Locality

Coal, Coke, Wood, Feed

Hay and Straw

Knoblock & Martin

1613 W. Washington Ave.

Phones: Bell 119
Home 5840



SOUTH BEND CITY DIRECTORY (1921)

233

ENERGINE

Telephones Main 892, Lincoln 5892

ODORLESS DRY CLEANING

CALL OUR DELIVERY SERVICE

The Paris Dry Cleaning and Dye Works

532 N. Emerick

BOWLES

- " Herman D (Edith) contr 602 E Broadway h same
- " H Douglas student r 507 N Main
- Bowlin Edna M hairdrsr Madam Swarts Beauty Parlor r R F D No 5
- Bowman Ada H clk Robertson Bros Co
- " Albert (Ada) autowkr r 621 Fellows
- " Anna Mrs weaver r 514 E Bowman
- " Bert foremn The Citizens Homes Co
- " Cemetery 1626-1732 Miami
- " Clara clk Robertson Bros Co r 626 Cushing
- " Clarence W (Sylvia) clk P O h 618 E Dubail av
- " David J (Helen E) h 125 E Indiana
- " Ernest F trimmer Studebakers r 515 Sharon pl
- " Frances (wid John L) r 1139 Lincoln Way E
- " Frank D (Delia) grocer 919 Carroll h 1139 Lincoln Way E
- " Gertrude bkpr H W Helmen r 1053 Woodward av
- " Glendon r 1710 Catalpa av
- " Glenn assemblr Studebakers r 515 Sharon pl
- " Hazel G clk Oliver Chilled Plow Co r 715 Cottage Grove av

BOWMAN HERBERT J (Edna C; J D Martin Machine Co) 2414 Lincoln Way W (Mishawaka), Tel Mish 2067

- " Jacob C (Sarah A) h 3122 Mishawaka av.
- " Jessie steno Studebakers r 1115 Van Buren
- " John A (Margaret M) clk Studebakers h 524 N Lafayette
- " John L (Sarah A) carp h 715 Cottage Grove av
- " Kitty A cashr r 125 E Indiana av
- " Lyle L collr Natl Lumber Co r 112 E 7th Mishawaka
- " Mary clk F W Woolworth Co r 220 S William
- " Mattie tchr River Park School r 3122 Mishawaka av
- " Otto R (Luella) floorwkr h 125 E Indiana av
- " Samuel J (Adah H) driver h 1053 Woodward av
- " Vernon R drill press opr Studebakers r 436 N Main
- " Wanda nurse r 111 W Navarre
- " Wm S adv mgr Tribune r 812 Cottage Grove av

BOWSHER DELEVAN D, Pres and Treas The N P Bowsheer Co, h 805 W Washington av

BOWSHER JAY C, Vice-Pres The N P Bowsheer Co, h 828 W Colfax av

BOWSHER N P CO THE, D D Bowsheer Pres and Treas, J C Bowsheer Vice-Pres, Mfrs of Machinery and Specialties, cor Sample and Webster, Tel Main 202 (See page 99)

- Boxwell Charles toolmkr Studebakers res Niles Mich
- " Edward (Ila) grinder Studebakers h 206 1/2 Pennsylvania av
- " George W (Opal) slsmn S B Baking Co h 929 15th
- Boyce John (Grace) h 724 Rush
- " Lester r 2023 Franklin
- " Ray (Florence) mason h 921 9th
- " Thomas watchmn h 2023 Franklin
- Boyd Charles firemn r 1002 Emerson av
- " Hazel steno S B Lathe Wks r 1116 Van Buren
- Boyd-Hillier Lumber Co R E Boyd (Portland Ore) pres Forest Hillier v-pres Robert Boyd (Ogden Utah) sec E G Hillier treas wholesale lumber 618-19 J M S bldg
- " John lab Studebakers r 1215 S Main
- " Kirby A (Dorothy) bicycle repr h 517 1/2 E South
- " Payne (Virginia) lab h 801 N Brookfield
- " Raymond wrapper r 406 S Lafayette
- " Robert C slsmn r 2226 LaPorte av
- " Wm (Maye) slsmn Jewel Teas Co h 1025 1/2 W Sample

BOYD-SNEE HARRY, Physician 716 J M S Bldg, Tel Main 1395, h 505 W Washington av, Tel Main 1650

- Boyer Alex C bumper Studebakers r 609 S Main
- " Bonnie watchmkr r 1007 17th
- " Dorothy F slsldy Met 5 to 50c Stores r 1006 17th
- " Emma r 1023 Portage av
- " Ernest E (Minnie) autowkr Studebakers h 1006 17th
- " E Raymond (Carrie) asst foremn Penna System roundhouse h 114 E Dubail av
- " Gladys Mrs clk Robertson Bros Co r 420 N Walnut
- " Hattie E bkpr r 316 Wood
- " Helen clk Robertson Bros Co r 702 W Division
- " Helen nurse r 742 Lincoln Way E
- " Ivo (Theresa) lab h 1034 Elmer
- " James B (Augusta) r 1206 Haney av
- " John C (Flo) storekpr Ind & Mich Elec Co h 316 Wood
- " John C bench hd Studebakers h 302 W 1st Mish
- " John S student r 1125 Birner
- " Julia bkpr T S Garland & Co r 316 Wood
- " Louis O (Maude) mounter h 1521 Ottawa
- " Marion G h 1023 Portage av

GEORGE WYMAN & CO.

103-5-7-9 N. Michigan St.

Established 1860

Phone Main 5100

**See our Trunks and Bags
in Daylight Basement
COME AND SEE US**



Drink Hoosier Cream

LONG DISTANCE PHONES

MAIN 780

Lincoln 1309

1622 Lincoln Way, West

SOUTH BEND, IND.

284

(1921) R. L. POLK & CO.'S

HAYNES

America's First Car

Ditsch Sales and Garage

Al Ditsch, Propr.

223-225 W. WASHINGTON AVE.

BOYER

- " Merle H (Hazel) driver h 813 Blaine
- " Wm D (Mary) grocer 1022 N St Louis blvd h 1020 same
- " Winnifred sten r 821 Napier
- Boyett Chiola mach opr r 402a W Marion
- " Thomas M mtrmn r 402a W Marion
- " Wm H mach opr r 402a W Marion
- Boyger Alexander (Alexandera) lab h 1735 S Carlisle
- Boyken Wm autowkr Studebakers r 307 Chestnut
- Boylan Joseph E (Catherine) lab h 2219 Chapin
- " J A lab r 1054 Woodward av
- Boyle Clarence H (Marguerite) salvage insp Studebakers h 311 E Sample
- Boys J Henry (Georgia) h 219 W La Salle av
- Bozart N J insp Studebakers r 316 Sycamore
- Bozik Joseph (Bertha) stockpr h 522 Howard
- Bozinski Stanley (Mary) mldr h 129 S Olive
- Brackett A D ins agt r 513 E Bowman
- " G Earl (Ruth) r 724 Portage av
- " Ruth abstractor r 724 Podtage av
- Brackley Lela M sec r 614 Portage av
- Bradburn Clarence lab Studebakers r 1723 Catalpa av
- " James M (Mary) tmstr h 115 W Tutt
- " Leida r 1723 Catalpa av
- Bradby Idamae cashr W U Tel Co r 402 N Main
- Brademas Steve (Orpheum Restaurant Co) r 234½ N Michigan
- " Thomas (Orpheum Restaurant Co) 230 N Michigan
- Braden Alonzo (Helen) tool repr mn Studebakers h 513 S William
- " Helen bench hd Studebakers r 513 S William
- Brader Frank F (Sophronia) checker h 827 Rush
- BRADFORD L G** (Nellie M; Voigt & Bradford), h 824 Forest av, Tel Main 5170
- " Margaret clk Union Trust Co r 824 Forest av
- " Ralph B v-pres The Anderson Co h Crown Point Ind
- Bradley Alice tchr Coquillard School r 601 Park av

BRADLEY

- " Carl (Ruth) plmbr h 617 S St Joseph
- " Charles W (Mollie L) janitor Y W C A r same
- " David E (Rosetta) patternmkr h 534 E Dayton
- " Earl C coremkr Studebakers h 1607 Fasnacht av
- " George A (Myrtle) porter h 226 Laurel
- " Homer (Lorrella) h 452 LaPorte av
- " Kenneth porter r 226 Laurel
- " Mabel housekpr 705 W Washington av
- " Mildred mach opr r 113 St Paul pl
- " Mollie L Mrs matron Y W C A r same
- " Wm M (Grace) janitor Bd of Education h 113 St Paul pl

BRADSTREET CO THE, Wm E Leonard Jr Supt, 330 Farmers Trust Bldg, Tel Main 983

- Brady Addie W electn r 1205 E Madison
- " Blanche M clk r 425 S Eddy
- " Charles E (Rosetta) gro 423 S Eddy 425 same
- " Elizabeth r 1015 W Jefferson blvd
- " Ellen r 1015 W Jefferson blvd
- " Esther clk Geo Cutter Co r 1205 E Madison
- " John P student r 615 Portage
- " Margaret (wid James W) h 1205 E Madison
- " Mary r 1015 W Jefferson blvd
- " Mary A dry gds 301 Chapin h 1015 W Jefferson blvd
- " Melvina dressmkr r 1205 E Madison
- Braeckly Lena M church sec First M E Church r 614 Portage av
- Bragg Ella (wid Robert) r 127½ Birdsell
- " Oscar lab r 127½ Birdsell
- " Wm lab r 127½ Birdsell
- Braithwaite Carrie (wid W C) nurse r 630 Allen
- Brake Gladys Mrs drsmkr r 125 E Tutt
- " Wm (Gertrude) r 743 Harrison av
- Brakel John (Nellie) clk Livingston's h 623 E Indiana av
- Braken Nellie r 1613 Fellows
- Bralich Frank (Anna) rubber Studebakers h 1133 W Indiana av
- Braman Wm H (Daisy) drftsmn Studebakers h 124 E Ewing av
- Brambert Anna r 528 S Jackson
- " Elenore clk r 528 S Jackson
- " Frances r 528 S Jackson
- " Ignatius J (Alice) doorhanger Studebakers h 1121 Franklin
- " Josephine (wid George) gro 526 S Jackson h 528 same
- " Josephine clk r 528 S Jackson
- " Julia mldr r 528 S Jackson
- " Walter driver r 528 S Jackson

CORNER ST. JOSEPH & WAYNE STS.
SOUTH BEND ENGRAVING AND ELECTROTYPING CO.
 PHONES MAIN 3 LINCOLN 5003

Robertson Bros. Co.

SOUTH BEND, IND.

"QUALITY FIRST"
 DRY GOODS
 AND LADIES'
 READY-TO-WEAR

The Merchants National Bank

Most Modern Banking Room in City

SOUTH BEND CITY DIRECTORY (1921)

285

BRAMO
 Bramo Michael r 223 E LaSalle av
 Branaman Henry (Blanche) carp h
 320½ W Marion
 Brand George F dentist 407 Citizens
 Bank bldg r 411 Franklin
 Brandenburg Albert L Rev (Ida) pas-
 tor River Park M E Church h 913
 7th
 " Charles M (Frances M) barber r 608
 E Madison
 " Harry E clk S B Watch Co r 913 7th
 " Ellen (wid Edwrd) r 1212 Carroll
 Brander A D slsmn r 701 Riverside av
 Brandes Rudolf (Mary) mach res Notre
 Dame Ind
 Brandley Augusta (wid Henry) r Wm
 G Brandley
 " Henry F (Elizabeth) city firemn h
 737 W Sample
 " Wm G (Minnie) asst foremn h W S
 Portage rd 1 N of N Y C R R
 Brandom Alice (wid Elda) h 631 Allen
 " Namo S steno O'Brien Varnish Co r
 631 Allen

BRANDON-DURRELL CO, Thomas H
 Brandon Mgr and Treas, Wm G
 Crabill Sec, Department Store 201-
 203 S Michigan, cor Jefferson Blvd,
 Tels Main 617 and 618, Trunk Lines
 to All Departments
 " Paul mech Platner Garage Co h Elk-
 hart Ind
 " Thomas H (Caroline) v-pres and
 treas Brandon-Durrell Co h 1044
 Lincoln W W
 Brandt Guy M (Catherine) foremn plt
 2 Studebakers h 1217 Diamond av
 Braniff D Edward (Mary) driver Stand-
 ard Oil Co h 1530 S Main
 " Joseph (Marie) Schuler Klingel &
 Co ship clk r 815 Thomas
 Brannon Ralph D clk Standard Oil Co
 r 523 Lincoln Way E
 Branner Charles E lab r 805 Marietta
 " Wm harnessmkr r 805 Marietta
 Branstreter John (Ruth) frt agt h
 522 6th
 Brant Arthur clk Singer Mfg Co r 1022
 Campau
 " Belle (wid Wm) r 1142 S Lafayette
 " Clyde (Rachel) millwright Studebak-
 ers h 1022 Campau
 " Fred R (C Alice) mach h 831 18th
 " John T (Jennie) mach h 1013 16th
 Brant Otto H (Beatrice) shoemkr h
 3321 Pleasant
 Brashear Melissa (wid J D) r 607
 Blaine av
 Brassovanyi Ernest (Rose) restr 419
 Chapin h 609 W South
 Bratcher Cullen (Tollie) lab r 606½
 Chapin

BRATTON
 Bratton Albert assmblr Studebakers h
 R F D No 4 Elkhart
 Braumbaugh John C (Elsie M) research
 director h 910 Sherman av
 Braun Christie rubber Studebakers r
 112 W South
 " Edna (wid Louis) h 421 S Taylor
 Braunsdorf Florence r 833 Miner
 " Margaret clk Citizens Natl Bank r
 833 Miner

BRAUNSDORF ROBERT L (Kathryn)
 W J Braunsdorf & Son) h 824 E
 Washington av

BRAUNSDORF WALTER J (Emma;
 W J Braunsdorf & Son), h 221 S
 St Peter, Tel Main 1094
 " Wm student r 833 Miner
 " Wm H (Mary) carp h 833 Miner

BRAUNSDORF W J & SON (Walter J
 and Robert L Braunsdorf), Prac-
 tical Plumbing and Heating, Esti-
 mates Cheerfully Furnished 221 S
 St Peter, Tel Main 1094 (See page
 107)

Braxton Edwin (Irene) garage wkr h
 1602 Longley av
 " George (Elizabeth) porter r 1116
 Sorin
 " Susie (wid Banks) h 1129 N St Louis
 blvd
 " Sylvester chauf r 720 W Division
 Braylock Wm, lab r 322 S Scott
 Brazy David M clk W L Douglas Shoe
 Store r 1120 N Allen
 " Harry B (Helen) real est 120 S Main
 h 218 E Dayton
 " Sarah (wid Wolfe) h 1120 Allen
 " Simon clk r 1120 Allen
 Brechenser Charles (Matilda) gro 222
 N St Louis blvd h same
 " Frank (Capitola) slsmn h 718 Cali-
 fornia av
 " Lyle M slsmn r 718 California av
 Breckenridge James A (Minnie) asst
 foremn h 1309 Sorin
 " Louise clk The Ellsworth Store r
 1309 Sorin
 Breckley Martha steno r 609 W LaSalle
 Breckrus Harry lab r 1125 Ford
 Brede Martin J (Lillian) ins h 1142
 Blaine
 Bredemus Barbara (wid Adam) h 514½
 LaSalle av
 " Charles (Helen) sec B P O E Lodge
 235 h 434 E LaSalle
 Breeden Harry (Hazel) r 755 Harris-
 son av
 " Harry M clk r 321 Lincoln Way W
 " Hazel M tele recorder W U Tel Co
 r 755 Harrison av
 " Katherine M Mrs slsldy A H Heller
 Furn Co h 321 Lincoln Way W

The Ries Co

**GREATER
 SOUTH BEND'S**

Greatest
 Furniture
 Outfitters

Quality First

Service That
 Satisfies

Highest Standard
 of Values

**DISTRIBUTORS
 OF**

**Berkey-Gay
 Furniture**

**Whittall-Wilton
 Rugs**

**Sloan
 Linoleum**

**Bohn Syphon
 Refrigerators**

**Columbia
 Graphophones**

Simmons Beds

**South Bend
 Malleable and
 Peninsular
 Gas and Com-
 bination Ranges**

**Gloria Electric
 Cleaners**

**Lloyd & Whitney
 Carriages
 and Go-Carts**

Made in
**U. S.
 TOYS**

**SELECT
 YOUR
 Requirements
 and
 Just Tell The
 Salesman To
 "Charge It"**

The Ries Co

Order Your Newspaper Now

The SOUTH BEND NEWS-TIMES

THE LEADING NEWSPAPER

Every Morning and Sunday, or
 Every Evening and Sunday

Call Main 2100

Studebaker Special-Six — The Outstanding Value Among Five-Passenger Cars

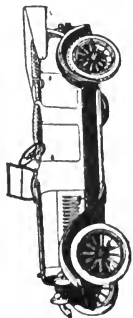

STAPLES-HILDEBRAND CO.

BUILDING MATERIALS

"A SAFE PLACE TO TRADE"

286

(1921) R. L. POLK & CO.'S

BREENFLECK

Breenfleck Charles J (Alice F) meats
138 N Main r 660 Oliver bldg

Brehlick Anthony press opr Studebak-
ers r 517 W Calvert

" Joseph r 517 W Calvert

Brehm Chloe Mrs clk Housewife Deli-
catesen Co r 526 Pennsylvania av

Brehmer Bernadette steno G E Meyer
& Son r 804 N Notre Dame av

" Bernard J (Ethel) electn h 810 N

Notre Dame av

" Catherine steno John B Weber r 804
N Notre Dame av

BREHMER ELECTRIC SHOP (Louis J
Brehmer), Electrical Supplies and
Fixtures 502 E LaSalle av, Tel Lin-
coln 6280 (See right side lines and
page 82)

" Genevieve bkpr S Spiro & Co r 804 N
Notre Dame av

BREHMER LOUIS J (Brehmer Elec-
tric Shop), r 804 N Notre Dame av,
Tel Main 1951

" Marguerite bkpr Hodges & MacIn-
tosh r 804 N Notre Dame av

" Mary A (wid Charles A) h 804 N
Notre Dame av

Breihholz Anna E (wid John) h 1142 E
Broadway

" Christopher D mach r 1142 E Broad-
way

Breitbard Harry miller opr Studebakers
Bremick Tony mach opr Studebaker r
542 S Scott

Brendly Jacob (Sarah), r S34 E Bow-
man

Brennan George M bkpr r 915 N Notre
Dame av

" Helen sten W R Hinkle Ins r 915 N
Notre Dame av

" Irene C nurse Children's Dispensary
and Hosp Assn r 915 N Notre Dame

" Loretta M bkpr W R Hinkle Inc r
915 N Notre Dame av

" Martin H drftsmn City Engineers Of-
fice r Sorin Hall Notre Dame Uni-
versity

" Wm F (Rhoda) watchmn h 110 S Hill

" Wm H lab (Mary) h 915 N Notre
Dame av

Brenneman Arla H restr 315 N South h
h same

Brenner Charles trucker r 805 Mari-
etta

" Florence r 509 E Indiana av

" Frank A mgr h 509 E Indiana av

Brentley Henry (Elizabeth) bosemn
Hose Co No 10

Brentlinger Melvina G insp Ind Inspec-
tion Bureau

Brenye Frank autowkr Studebakers r
901 Prairie av

BRESKIN JOSEPH, Propr The Breskin
Wall Paper Co, h 412 S Michigan,
Tel Lincoln 6664

BRESKIN WALL PAPER CO THE,
Joseph Breskin Propr, Wall Paper,
Paints, Varnishes, Glass Mirrors,
Room Moulding and Picture
Frames 412 S Michigan, Tel Lin-
coln 6664 (See page 128)

Bresnahan Cornelius H (Mary) foremn
O'Brien Varnish Co h 112 LaPorte

Bressler Abraham L (Rose) slsmn h
1130 S Main

" Albert (Mary) transfer h 1704 Ma-
rine

" B Frank printer h 1232 Miami

" Earl (Ethel) driver r 1816 S Michi-
gan

" Walter H (Dorothy) asst supt S B

Staty Mfg Co r 1121 Lincoln Way E

" Wm L (Mary) h 1121 Lincoln Way E

Bretnell Eken (Jennie) foremn h 3315
Pleasant

Brevard Clifford H (Catherine) grinder
Studebakers r 2525 W Mary av

Brevard Walter H (Mary) mldr Stude-
bakers h 425 S Scott

Brevig Lenora clk Lee Mercantile Co
r 1025 Lawndale av

Brewer C R mach hd Studebakers r
522 E Fairview

" Dallas D (Ethel) assmblr Studebak-
ers h 529 Lincoln Way W

" Edward J (Bertha) electn r 815 N
Main

" Florence drsmkr 1818 S St Joseph h
same

" Fred r 517 E Bronson

" Fredk O (Beryle) slsmn John B
Weber h 517 E Bronson

" George W h 821 N Main

" George W jr (Nettie) repr mn Stude-
bakers h 1725 Kline

" Homer autowkr Studebakers r 319
W Division

" Joseph (Emma) painter h 515½ La-
fayette

" Kenneth W autowkr Studebakers r
1514 Marietta

" Leo H (Dora) h 1514 Marietta

" Mary (wid Louis) h 815 N Main

" Mary M (wid Wm) h 223 S St Peter

" Russell C (Ethel) foremn Odell Rub-
ber Co h 1805 Douglas

" Russell W clk Standard Drug Co r
1818 S St Joseph

Brewis Noble C insp Studebakers r
1025 W Sample

Brewster Harry W (Clare) sls mgr W
R Hinkle Inc h 1257 Cedar

Brezgis Leo lead pot opr Studebakers
r 1108 Prairie av

Brezler Ethel mald Cauffman Hotel

ST. JOSEPH ABSTRACT & TITLE GUARANTEE CO.

John A. Hibberd, Pres.

Andrew M. Hildebrand, Mgr.

Abstracts of Title to All Real Estate in St. Joseph County

Room 201 Citizens Bank and Trust Co. Bldg.

Lincoln 5299

Why Worry?
Let The

SMOGOR LUMBER CO.

Build You A
Home Complete

Cor. Laurel and Division Streets

Phone Main 122

SOUTH BEND CITY DIRECTORY (1921)

287

BREZOYITZ

Brezovitz Anthony layout mn h 622 W Indiana av

Brice Margaret Mrs r 113 Pokagon

Brick Anna M (wid Abraham) h 745 W Washington av

" Estelle r 745 W Washington av

Brickell Deva bkpr H G Christman Co r 1029 Riverside dr

" Montgomery P (Rose A) h 1029 Riverside dr

Bricknell John S bench hd Studebakers r 540 Lincoln Way E

Bridge Charles A (Addie) chief eng h 720 W LaSalle av

" Luella steno Leo Cutler Co r 720 W LaSalle av

Bridge Hazel Indrs r 120 N Walnut

Bridges Lionel L (Rhona) overseer h 612½ E South

" Ollie (Eva) bottmkr h 113 S Notre Dame av

Brienig George J r 367 Oliver bldg

BRIESE ALBERT R (Clara), Lunch and Billiard Parlor 441 E LaSalle av, h 441½ same, Tel Main 2506

Briggs Arthur P driver r 801 Sancome

" Carrie A smstrs r 1310 Mishawaka av

" Charles H (Ethel M) well driller 1125½ S Main h same

" Dora Mrs foreldy Ridenour Garment Co h 612 E Keasey

" Ella (wid George) r 406½ N Scott

" Harry R mach hd Studebakers h 905 Harrison av

" Timothy W lab r 134 E Ohio

Bright Eva sewer r 317 S Eddy

" John (Helen) flagmn h 609 LaPorte

" Maurice engraver r 2304 Lincoln Way W

" Nellie C cleaner h 609 LaPorte av

" R Herbert (Ethel) slsmn h 2304 Lincoln Way W

Brightser John (Mary) lab h 1053 Huey

Brillan Harry (Brillan & Brillan) h 234½ N Michigan

" Louis (Brillan & Brillan) r 234½ N Michigan

" & Brillan (Harry and Louis) billards 234 N Michigan

Brillhart Ralph B (Lovina) autowkr Studebakers h 304 Paris

Brineman John H (Georgia) mgr H H Rogers Co 212 S Michigan

Briner Amos Frank (Mary) autowkr Studebakers h 533 Riverside dr

" W H clk Studebakers r 533 Riverside dr

Bringham Margaret stock girl Studebakers r 125 E Broadway

Brink David elevator mkr r 525 N Scott

" James H (Minnie J) carp h 602 E South

BRINK

" Nahldine M steno Builders Sup & Spec Co r 112 W Marion

Brinkman Fred (Emma) millwright h 720 Wenger

" Frederick C r 522 Ohio

" Gust A autowkr Studebakers r 313 Garst

" Henry A (Frances) carp h 509 Paris

" Herman S (Alvina) foremn h 313 Garst

" John M plmbr r 313 Garst

" John P (Orillie) autowkr Studebakers h 521 E Wenger

" Louis H toolmkr Studebakers r 313 Garst

Brinks Clara nurse 1011 E Madison r same

Brinley Cecil student r 2119 Portage av

" Charles E (Daisy) electn h 2119 Portage av

Brislin Charles F (Addie) auto wkr Studebakers r 634 N Main

Bristol George counter Studebakers r 805½ S Michigan

" Harry E (Ruby) mach Studebakers h 523 Wenger

Britman Stanley (Odellia) lab h 2617 W Sample

Britt Wm lab r 118 N Hill

Brittain Earl R chauff r 718 Blaine av

Britton Donabelle W Mrs pres opr Studebakers r 1005½ Portage av

" Paul mach opr Studebakers h 601 W Lawrence Mishawaka

" Thomas (Jennie) h 405 Lincoln Way E

Broadus Rose clk Robertson Bros Co r 1222 N Meade

Broadhurst Glenn M (May) teller So Bend State Bank h 407 E South

" Robert M (Sadie) packer h 1513 S Michigan

Broadstreet Goldie E (wid Arthur) r 930 14th

Broadway Evangelical Church se cor Broadway and Carroll

BROADWAY MARKET. Irvin W Cripe Propr, Meats, Groceries and Vegetable 1319 S Michigan, Tel Lincoln 1926

BROADWAY PHARMACY. David H Glicksman Propr, Home of Gold Spirit, We Deliver 1323 S Michigan, Tel Main 687

Broadwell Earl hlpr r 519 Corby

" John R (Lillian) clk h 519 Corby

" John W (Anna) cigar mkr r 502 Chapin

" Ray collr r 519 Corby

" Ruth music tchr 519 Corby r same

Broadly Walter (Mary) restaurant 120 Studebaker h same

PHONE
Mishawaka
27

SCREEN DOORS
AND WINDOWS

COLE & BAIRD
ANTI FLY AND WEATHER APPLIANCES

2202-2210 Lincoln Way West

Mishawaka, Ind.

Interchangeable Screen
and Glass Porches
PHONE
Mishawaka
27



YOU CAN SOLVE YOUR WINDOW AND DOOR PROBLEMS BY EQUIPPING WITH CHAMBERLIN
South Bend Office: 218 N. Mich. St.
Tel. Lincoln 6440 Loyal G. Minler, Mgr.

THE TUTTLE CORPORATION

COMMERCIAL PRINTING RULING BINDING OFFICE FURNITURE
WASHABLE PYROMAPS—CELLULOID INDICES—STATIONERY

119 West Washington Ave.

PRINT SHOP—130 N. Main Street

Telephone Main 949

CHARLES B. SAX AND COMPANY

Dry Goods, Millinery, Ready-to-Wear Garments
SOUTH MICHIGAN STREET, NEAR WASHINGTON AVENUE
TELEPHONE MAIN 582

288

(1921) R. L. POLK & CO.'S

BROBST

- Brobst T C asst foremn plt 2 Studebakers r 420 Manitou
Brock J Philip delicatessen 111 N Main r 311 N Wood
Brocket Ruth Mrs sten Indiana Title & Loan Co r 724 Portage
Brockhaus Amelia (wid Wm) insp Studebakers h 723 Cedar
" Frederick H (Amelia) millwright Studebakers h 713 Miner
" Herman F (Grace) diemn Studebakers h 717 Miner
" Raymond warehousemn h 607½ N Main
" Wm toolmkr Studebakers r 723 Cedar
Brockway George H (Bertha) tmstr h 320 LaPorte av
Brodbeck Arthur L (Beth) clk Fern-dell Grocery and Market r 506 W LaSalle av
" Charles B (Margaret J ;Fern-dell Grocery and Market) pres S B Whol Gorcery Co h 1137 S Michigan Grocery Co h 1137 S Michigan
" Frank S clk Fern-dell Grocery & Market r 1620 S Michigan
" Frank W (Martha b; Fern-dell Grocery & Market) h 1620 S Michigan
" Gertrude A student r 1620 S Michigan
" Howard C clk Fern-dell Grocery & Market r 606 Leland av
" James M gen formn street dept Northern Ind Gas & Elec Co r 606 Leland av
" John E messr boy Northern Ind Gas & Elec Co r 606 Leland av
" John M (Fannie C) clk Fern-dell grocery & Market h 606 Leland av
" Walter F (Laura) formn Johnson Motor Co h 917 N St Louis blvd
" Wm M (Violet) h 1315 E Dayton
Broowich Paul galvanizer Studebakers r 411 Chapin
Brodsky Moses (Rachael) gro 402 E Dubail av h same
Brodzinski Adam trucker Studebakers h 809 S Jackson
" Casimer baker r 130 E Donald
" Edward autowkr r 130 E Donald
" Hildred ship clk r 130 E Donald
" John contr 837½ S Kaley h same
" Stephen (Stella) wtchmn Studebakers h 809 S Jackson
" Walter (Sophie) autowkr Studebakers h 130 E Donald
Brolyer Bessie tchr of music Public Schools r 808 Portage av
Bromberg Eli (Sarah) lab h 216 S William
" Max lab r 216 S William
Bromcki Joseph lab r 122 S Anthony

BROMKOSKY

- Bromkosky Charles K (Hattie) ham-mermn Studebakers h 1619 Fassnacht av
" John lab r 1619 Fassnacht av
" Mary r 1619 Fassnacht av
Bromley Hartson (Daisie) signalmn h 321 N Notre Dame av
Bronlett Ralph trucker Studebakers r 125 Ohio
Bronski Joseph Rev pastor St Mary of the Holy Rosary Polish Catholic Church h 1614 W Sample
Bronson Charles A clk Malleable Steel Range Mfg Co h 623 N Walnut
" Reuben D (Mary) h 915 S Lafayette
Broo Avel cond r 422 S Fellows
Brook Samuel (Rose) shoemkr 119 S Walnut h 1129 Harvey
Brooke James L formn r 505 S Taylor
Brooks Byron B clk r Luther Brooks
" Clay lab Studebakers r 130 Adams
" Cyril (Charlotte) slsmn h 1924 S Michigan
" C Leo (Gladys M) tmstr h 605 9th
" Donald mech W R Hinkle Co r R R No 6 Niles Mich
" Edgar H asmlbr r Luther Brooks
" George F lab r Luther Brooks
" Harry asmlbr Studebakers r 124 Paris
" Henry F (Mary L) carp h 844 11th
" Isaac (Katie; The Star Store) h 108 W Navarre
" Luther (Mary) farmer h E Jefferson blvd nr 6th
" Mary I dom r Luther Brooks
" Maurice J (Jennie; The Star Store) h 625 Clinton
" Samuel r 669 Oliver bldg
Broomall Charles J (Olive) paneler Studebakers h 217 W LaSalle av
Brosius J Frank mitre saw opr Studebakers r 615½ S Michigan
BROTHERHOOD STORE, W B Beecher Propr, Grocers 230 N Main, Tels Main 1756 and Lincoln 1562
Brothers August farmer r 1118 6th
" Edward barber Annon Thayer res Lakeville Ind
" Ernest (Grace) woodwkr h 105 N Carlisle
" Henry W (Thelma D) mach opr Studebakers r 1167 E Indiana av
" Jeremiah (Anna) clk Studebakers h 1144 Miner
" Raymond wrapper r 822 George av
Brough Edw formn McHenry-Millhouse Mfg Co r 221 W Ewing av
Brouillette Ralph (Elsie) autowkr r 124 Ohio
Brower Clyde pyrometermn Studebakers r 1124 E Donald

JOHN A. HIBBERD

ATTORNEY-AT-LAW

Room 202 Citizens Bank and Trust Co. Bldg

Phone Lincoln 5299

PEOPLES STATE BANK

Capital \$50,000.00

Surplus \$12,500.00

Safety Deposit Boxes

SOUTH BEND, IND.

SOUTH BEND CITY DIRECTORY (1921)

289

BROWER

- " Frederick J (Arvilla) autowkr h
1124 E Donald
" Josephus r 134 Pennsylvania av
Browsers Scott (Hannah) lab h 410½
Keasey
Brown Abraham (Harriet) lab h 511 S
Taylor
" Albert (Louise) lab h 910 W Jeffer-
son blvd
" Albert clk r 215 Hammond ct
" Alice tel opr r 926 9th
" Alma clk r 521 S Main
" Andrew C autorepr r 1801 Chapin
" Anice dom r 2121 Roger
" Anna M r 627 W Colfax
" Anthony (Albina) janitor h 448 Pu-
laski
" Arthur cond r 308 N Main
" Augustus B (Mary J) wtchmkr h
926 9th
" Bernard J pres Inter-State Securi-
ties res Chicago Ill
" Bernice B clk G R Kinney & Co
(Inc) r 926 9th
" Bert r 1118 Franklin
" Bessie clk r 709 Clinton
" Bessie Mrs clk Charles H Baird h
746 Sherman
" Charles (Murtia) pntr h 811 Clinton
" Charles baggagemstr Penna Lines r
505 N Main
" Charles lab r Charles Solloway
" Charles A (Addie) mach h 120½ S
Hill
" Charles F (Esther E) millwright
Studebakers h 1801 Chapin
" Charles H (Mabel) h 1413 S Main
" Charles H janitor Y M C A r 1117
Bissell
" Clarence (Pearl) brkmason h 2410
N Olive
" Cleo C press opr Studebakers r 1801
Chapin
" Clyde (Ada) driver h 134 N Main
" Daisy r 1205 O'Brien
" Della lndrs r 634 W Tutt
" Dorothea tchr Foster School r 320
W Navarre
" D S bench inspr Studebakers h R R
No 2
" Earl (Marjory) h 1133 O'Brien
" Earl R r 1014 13th
" Edythe J r 423 W LaSalle av
" Edmund M (Grace L) trav agt h 128
LaPorte av
" Edward (Belle) driver h 820 Clinton
" Edward pntr r 116½ W Wash av
" Edythe J tchr Franklin School h 432
N Lafayette
" Elizabeth (wid Charles) h 211 Lin-
coln Way E
" Elizabeth (wid Louis C) r 1312 Bis-
sell

BROWN

- " Ella Mrs smstrs r 130 E Indiana av
" Eloise inspr Studebakers r 1801
Chapin
" Ernest (Anna) h 625 Cottage Grove
" Ernest (Geneva) troublemn r 738
Leland av
" Essie sten h 128 N Lafayette
" Estella maid r 721 N Eddy
" Everett (Ella) lab Studebakers h
617 W Division
" Everett clk Standard Oil Co r 511 S
Main
" Frank L metal sander Studebakers r
150 S Main
" Frank P asst auditor Geo Cutler Co
h 1016 Lincoln Way E (Mishawaka)
" Frederick gaugemkr Studebakers r
1124 E Donald
" Frederick mach Studebakers r 621
N Lafayette
" George (Grace) formn h 826 Ashland
" George firemn r 420 N Lafayette
" George E (Ethel M) autowkr Stude-
bakers h 415 Huey
" George H (Bessie V; Brown's Fun-
eral Livery) h 1019 Demaud av
" George M (Lucinda) wtchmkr h 1143
Lincoln Way E
" George V blksmth r 845 Smith
" Gertrude J (Grace Corset Shop) r
423 W LaSalle av
" Glenn N (Tressa) mach h 227 E Sam-
ple
" Grace r 516 Wenger
" Harley bellman h 819 Carroll
" Harold crane opr Studebakers r
801½ S Michigan
" Harold F (Elizabeth) printer r 237
E Sample
" Harry (Grace) tmstr h 119½ S Wal-
nut
" Harry enamel dipper Studebakers
r R F D No 8
" Harry E autowkr Studebakers r 513
N Scott
" Helen r 1702 Marine
" Howard F (Elizabeth) printer h 237
E Sample
" Hugh lab r 114 W Tutt
" Ira D (Bessie) clk h 746 Sherman av
" James (Alice) cond h 620 S Michigan
" James cook r 301 W South
" James G (Alice) firemn h 111 W Di-
vision
" James P (Mary A) brklyr h 427 Cush-
ing
" James W polisher Studebakers
" Jeanet cashr Auditorium Theatre r
809 S Carroll
" John (Bertha) lab h 738 Leland av
" John (Lucy) lab h 613 W Division
" John A diemkr Studebakers
" John E chef r 1519½ W Washington

H. A. PRUYNE, Manager

WARNER WAREHOUSE COMPANY
STORAGE AND DISTRIBUTION OF MERCHANDISE

518-524 S. PINE STREET

János Stéh & Co.
MAGYAR,
TEMETKEZÉS
VÁLALKOZÓ

John Stéh & Co.
UNDERTAKER
2214 W. Washington Ave.
Tel. Lincoln 5135

NÓK NEK NŐ
ÓLTÓSZTETŐ
NITVA
ÉJEL NAPAL

CALL
THE MAN

DAVIES'

L
A
U
N
D
R
Y

FAMILY
WASHINGS
OUR
SPECIALTY

DRY
CLEANING

RUGS
DUSTED
AND
SCOURED

PROMPT
SERVICE

TELS: MAIN
597 AND 598

COLPAERT REALTY CORPORATION

Investments—Insurance—Real Estate

126-8 Lincoln Way West
Mishawaka, Indiana
Phone Mishawaka 1181

Blackstone Theatre Bldg.
South Bend, Indiana
Phone Lincoln 2152

290

(1921) R. L. POLK & CO.'S

BROWN

- " John M (Maggie) farmer h 1011 S Michigan
- " John W (Ollie) furn rms 116½ W Washington av
- " Joseph C bellboy h 819 Carroll
- " Joseph E police h 1416 13th
- " J doctors asst Studebakers r R F D No 8
- " Laura mach opr r 738 Leland av
- " Ledger asmlr Studebakers r 123 Washington
- " Lee O X-Ray opr Drs Myers & Myers & Hoffman
- " Leo lab h 442 S Kaley
- " Lillian smstrs h 707 Leland
- " Lloyd E (Bessie) car unloader res Notre Dame Ind
- " Lloyd G (Clara) dept mgr h 2719 North Side Blvd
- " Lloyd T (Marie) travnm h 921 Leland
- " Lord porter r 1911 Parallel
- " Louis (Clara) driver res Notre Dame Ind
- " Louis A (Allen) cabtmkr res Rose-land Ind
- " Luella M (wid Hulsey) h 1018 E Wayne
- " Mabel asmlr h 119½ S Walnut
- " Mack E carrier P O r 128 LaPorte av
- " Martha (wid Wallace) r 906 Corby
- " Mary (wid George) h 127 N Hill
- " Mary (wid James) r 225 E Navarre
- " Mary bkpr Singer Sewing Mach Co r 2205 Kerslake ct
- " Mattie Mrs furn rms 435½ E LaSalle av h same
- " Max G bkpr Philip Rubin r Y M C A
- " Mildred sten Studebakers r R F D No 2

BROWN MOTOR SUPPLY, C A Scofield
Mgr, Auto Accessories and Garage
Equipment 117 E Jefferson Blvd,
Tel Lincoln 2436 (See page 54)

- " Myrtle tchr High School r 310 W Navarre
- " Oliver M (Catherine) gasftr h 651 River av
- " Ollie Mrs propr Leland Hotel r 116½ W Washington
- " Paul autowkr Studebakers r 113½ W Tutt
- " Paul tmstr r 1211 Marietta
- " Pearl h 1413 S Main
- " Pearl emp John B Weber r 1143 Lin-coln Way E
- " Pearl student r 502 Columbia
- " Robert D billiards r Palace Hotel
- " Roscoe C (Sarah) asst formn Stude- bakers h 1018 E Wayne
- " Rose tchr Washington School r 1011 S Michigan
- " Scott sec South Bend Watch Co res Chicago Ill

BROWN

- " Sherman Z (Clara) lab Studebakers h 109 Studebaker
 - " Stephen F (Vida) mach h 621 N Lafayette
 - " Transie drill press opr Studebakers r 814 Carlton (Mishawaka)
 - " Tressa Mrs drsmkr h 227 E Sample
 - " Wilber A autowkr Studebakers r 527 Blaine av
 - " Wm welder Studebakers r 201 E Tutt
 - " Wm A millwright Studebakers h R F D No 5 Box 114
- BROWN WM E (Bertha; Downing & Brown),** h 126 E Broadway, Tel Lincoln 7576
- " Wm E clk r 738 Leland av
 - " Wm G (Ella I) h 130 E Indiana av
 - " Wm G (Irene) carp h 114 W Tutt
 - " Wm G (Mary) h 516 Wenger
 - " Willis office boy Studebakers r 1805 Werwinski

BROWN'S FUNERAL LIVERY (George H Brown), 333 S Main, Tel Main 278, Res Tel, Lincoln 1247

Brownbridge Harry (Marie) formn

Slicks Laundry Co h 1528 Miami

" Leroy autowkr Studebakers r 131 Fox

" Royal M (Ida) pntr h 131 Fox

" Thomas J (Carrie) swtchmn h 514 Rush

Brownell Floyd O (Ada) ad St Joseph Valley Lumber Co h 632 N Main

Brownfield Elizabeth A Mrs h 414 W LaSalle av

Browning Bert driver r 337½ S Michi- gan

" Guy L mach opr Studebakers r 523 S Main

" Roy mach r 505 Rush

Brownley H blockmn r 612 S Michigan

Brownstein Alex (Lena) bench hd Studebakers h 414 Melkus ct

Brubaker David (Tillie) propr Brubak- ers Restaurant h 301½ Hydraulic

" Glen (Lillian) pntr h 1520 S Main

" James J formn h 926 18th

" Omar J (Flo) slsmgr W R Hinkle Inc h 1017 DeMaude av

" Russell restr 902 S Franklin h 418½ S Michigan

BRUBAKER'S RESTAURANT, David Brubaker Propr, Home Cooking, Dinners from 25c to 35c 301 Hy- draulic av, Tel Main 3136

Bruce Clarence (Janette) lab h 115½ S Hill

" Clarence E auto repr r 133 E Elder

" Fred F (Audrey) polisher h 720 Oak

" Frederick blksmth Studebakers r 409 S William

" Frederick L (Hazel) doorhanger Studebakers h 242 Pagn

Jobbing Done
by Truck

JAY L. TAYLOR

Estimates
Cheerfully Given

PLUMBING, HEATING, VENTILATING AND SEWER
CONTRACTOR

QUALITY WORK
Phone Lincoln 6965

ARCOLA HEATING A SPECIALTY
1915 S. Miami St.

TOTH STATE BANK(Chartered May 2, 1921)
602 CHAPIN STREET

SOUTH BEND CITY DIRECTORY (1921)

291

BRUCE" Frederick P (Bessie) blksmith h 409
S Williams" F Alvin (Mae) carp h 1517 Lincoln
Way W" Glenn clk Studebakers r 1012 S Fel-
lowsBruchner Albert pipe coverer Studebakers
r 428 S ScottBruck John P clk Specialty Shop Oliver
Hotel r 230 S FrancisBrucker C C asmlbr Studebakers r 528
S MainBruckschlegl Marie J sten r 507 W
Marion

Bruder Charles r 227 N Scott

Bruegel Albert H (Stella) drill press
opr Studebakers h 911 W DivisionBrues Joseph (Carrie) autowkr Stude-
bakers h 510 WarrenBruggema R asmlbr Studebakers r 635
N Main

Brugger Donald C clk r 909 W Colfax

" Dorothy A clk McHenry-Millhouse
Mfg Co r 909 W Colfax av

" M Alice (wid Henry) h 909 W Colfax

" Wm F (Grace) slsmn Campbell
Paper Box Co h 2321 MiamiBruggner Frank J bkpr r 1016 Cali-
fornia

" Hildegarde clk r 1016 California

" John (Johanna) blksmith h 535 S
Parry

" Louis V student r 1016 California

" Nicholas (Pauline) park formn h 1016
California" Rose G clk Ind & Mich Elec Co r
535 S ParryBrugh Cecile M Mrs sten ins dept Citi-
zens Trust & Sav Bank r 511 S
Lafayette" Curtis (Cecil) chiropractor r 511 S
Lafayette" Dean firemn Ind & Mich Elec Co h
334 W Lawrence (Mishawaka)

" May A (wid Wm E) h 511 S Lafayette

Brumbaugh Donald F coremkr h 314
E Sample" Henry R (Sarah) autowkr h 305 E
Calvert

" Herbert L (Edna) lab h 916 Carroll

" John C Div of Research Bd of Educ
h 910 Sherman av" John D (Mae) woodwkr h 314 E
Sample

" Mary R hlpr r 314 E Sample

Brumfield Clell inspr Studebakers r
1716 S Michigan

" James detective h 429 S Michigan

BRUMMITT MARK L, Chairman Board
of County Commissioners res New
Carlisle IndBruneel Louis (Clementa) plmbr h
201½ N Hill**BRUNETTE**Brunette Harry (Irene) mason h 715
ArthurBrunifield James B (Cecil) police h 429
S MichiganBrunnengraber Valentine (Augusta)
carp h 1218½ VanBurenBrunner Herbert mach r 435 S Michi-
gan" Joseph R (Evelyn) waiter h 822 E
DonaldBrunos C S press opr Studebakers r
335 S MichiganBruns Rene (Emma) carp h 1307 E
Ewing av

Brunson Claude carp r 1016 Miner

" Claude R (Marjorie) carp h 1305
Campau" Frank V (Della) polisher h 1016
Miner

" Reuben carp r 1046 Miner

BRUNSWICK SHOP THE, Carl J Len-
hard Mgr, Phonographs 113 N
Main, Tel Main 1720 (See page 107)Brunt Albert (Brunt & Tobacoff) r
201½ N Michigan

" Julian waiter r 201½ N Michigan

" & Tobacoff (Albert Brunt, Nicholas
Tbacoff) restr 207 N Michigan

Brusak Stanley hlpr r 435 S Michigan

Brusk Joseph F ptrn appr Studebakers
r 821 NapierBrust H E (Jeanette) ins agt h 508 E
Bowman

Bruwe Edward lab r 605 S Scott

Bryan Bernice r 617 N Michigan

" Fred A (Estella M) pres Ind & Mich
Elec Co h 1325 E Jefferson blvd" James W (Katherine) slsmn Kale &
Bryan Co h 406 Peashway av" John (Ager & Bryan) r 511 S Lafay-
ette" Marjory student r 101 E North Shore
dr

" Nellie (wid Fred) h 311 N Michigan

" Otis driver r 311 N Michigan

" Russel (Violet) autowkr r 318
Columbia" Sidney (Clara) taxi driver h 1146
South Bend av" Thomas J (Louisa) lab h 1818 S
Main" Walter E (Louise O) mgr Thos Cu-
sack Co, Kale & Bryan Co, W E
Bryan Co, h 101 E North Shore dr**BRYAN W E CO**, W E Bryan Mgr, Pos-
ter Advertising South Bend, Misha-
waka, Elkhart and New Carlisle
223-225 S St Joseph, Tel Main 338Bryant Alice (wid Isaac) clk H U
Bryant r 805 Cottage Grove av

" Charle lab r 2624 Kenwood av

" Charles A (Lillian) plasterer h 1133
N St Louis blvd**W
E
I
S
S
-
M
U
E
S
S
E
L
C
O.**

Wholesale

Wooden-

ware

Toys

Hardware

Specialties

Phone
LINCOLN
2419**More goods are bought and sold through the
Classified Business Lists of the Directory than
by any other medium on earth.**

The
Wentland-
Horne
Co.
= **P R I N T E R S**
and
PUBLISHERS
=
223
S. MAIN
ST.
PHONE:
MAIN 3179
SOUTH BEND

Wall Paper

THE I. W. LOWER CO.

120 N. Michigan

DECORATORS

Phone Main 159

Paint

292

(1921) R. L. POLK & CO.'S

BRYANT

- " Clarence J (Josephine) agt Prudential Ins Co r 1005 Cedar
- " David M (Bertha) mech eng h 1520 S Main
- " Del Monte (Clara P) dist mgr LaSalle Extension University h 502 Columbia
- " Edwin (Rosa) mason h 126 N Emerick
- " Ernest (Lilah) steamftr h 717 Clinton
- " Harry N (Martha O) cutter Studebakers h 509 Milton
- " Hollis U grocer 802 Harrison av h 805 Cottage Grove av
- " Jesse R (Thyra) city firemn h 1005 Cedar
- " John C (Georgia) h 420 S Main
- " J B wire chf r 809 N Michigan
- " Roy (Belle) autowkr Studebakers h 617½ Wenger
- " Wm L (Ellen) lab Studebakers r 628 W Division

- Bryer Cecil J wtchmkr r 1014 16th
- " Gerald W bkpr F L Mendeb & Co r 1014 16th
- " Gertrude W clk F W Woolworth Co r 1014 16th
- " Laura F clk F W Woolworth Co r 1014 16th
- " Oscar (Lusina) chef h 1014 16th
- Brygider Frank (Alice) window clnr h 518 S Scott
- Brylewski Frank trav sismn r 1505 Chapin
- " Helen mach opr r 1505 Chapin
- " Joseph autowkr Studebakers r 1505 Chapin
- " Marion L asmlr Studebakers r 1505 Chapin
- " Simon (Agnes) autowkr Studebakers h 1505 Chapin
- " Sophia foreldy r 1505 Chapin
- Brynski Thomas janitor Y M C A r 809 W Division
- Brysk Lottie (Martha) lab h 605 S Grant

- Brzezinski Alex (Nora) lab h 713 S Grant
- " Alex r 721 W Monroe
- " Frank (Bertha) electn Studebakers h 2501 Dunham
- " Helen r 721 W Monroe
- " Ignatz (Rose) lab r 1914 Ford
- " John (Petrunela) lab h 510 Johnson
- " Joseph F ptrnmkr r 821 Napier
- " Joseph J (Wanda) asst formn Studebakers h 805 Chapin
- " Josephine clk Vincent Brzezinski jr r 807 Chapin
- " Leon (Antonio) mldr Studebakers h 446 S Carlisle

BRZEZINSKI

- " Michael (Josephine) pntr h 721 W Monroe
- " Michael clk Vincent Brzezinski r 807 Chapin
- " Michael lab r 1914 Ford
- " Vincent (Anna) police h 807 Chapin
- BRZEZINSKI VINCENT JR, Propr The Modern Pharmacy 805 Chapin, h 807 same**

- Brzeznik Henry lab r 1709 Dunham
- " Rose (wid John) h 1709 Dunham
- " Sophia wrapper r 1709 Dunham
- " Teddie lab r 1709 Dunham
- Buall John (Anna O) lab h 313 Pine
- Bubeleny John farmer r Joseph Kovatch
- " John J (Grace) mach Studebakers h 901 Napier
- Bucas John lab h 1401 Catalpa av
- Buccolich Mike (Justina) janitor J M S bldg
- Bucha Joseph (Julius) h 1314 W Indiana av
- Buchanan Ethel M bkpr r 506 W Navarre
- " George J (Elizabeth) contr 1419 Lincoln Way W h same
- " Wm reprmn Studebakers r 504 E Bronson
- Bucher Caleb millwright hlpr Studebakers r 914 15th
- " Catherine (wid Mathew) h 433 Columbia

BUCHER CHARLES E (Florence; C E Bucher Supply Co), h 436 N Michigan

BUCHER C E SUPPLY CO (Charles E Bucher), Wholesale and Retail Wall Paper, Paints and Roofing Materials 117 W LaSalle av, Tel 6787 (See page 129)

- " C Howard (Grace) livery 423-427 E LaSalle av h 748 Cottage Grove av
- " Frank (Margaret) grinder Studebakers h 513 S Walnut
- " Henry E (Dora E) meats 404 E South h 617 Columbia
- " Lorenzo M (Vera) soft drinks 2611 Linden av h same

BUCHER RUSSELL A (Bernice), Mgr C E Bucher Supply Co, h 314 Pokagon

BUCHHOLTZ ANTHONY S (Carrie), Retail and Wholesale Meats 1308 W Division, h same, Tel Lincoln 5821

- " Charles (Mathilda) lab h 1319 W Colfax av
- " Wm P (Mary) driver h 2712 Linden
- Buchmann Carl F (Anna) mldr h 1333 14th
- Bucholtz Casmier coremkr Studebakers r 606 S Walnut

JOHN W. WILSON--CHIROPRACTOR

201-202-203 Mills Bldg., 117 Lincoln Way East, Mishawaka, Ind.

PHONE MISHAWAKA 104

CITY LUMBER COMPANY

BUILDING MATERIAL

Phones: Lincoln 1466 Main 676

Cor. Broadway and Lafayette

SOUTH BEND CITY DIRECTORY (1921)

293

Timken, Hyatt,
New Departure
Bearings

HAGEDORN & WEBSTER
HARLEY-DAVIDSON SERVICE CENTER
BEARINGS SERVICE DISTRIBUTOR
216-222 E. Jefferson Blvd.

GOODYEAR
TIRES

AGAIN
**LANDON
DRUG CO.**
TEL. MAIN 1036
234-236 S. MICHIGAN ST.

BUCHOLTZ
" Edward autowkr Studebakers r 606 S Walnut
" Francis r 606 S Walnut
" Valentine (Frances) h 606 S Walnut
" Wm r 606 S Walnut
Buck Charles A (Myrtle) lab h 814 Rush
" Emma R (wid Wm S) h 802 Forest av
" Ethel M tchr Muessel School r 802 Forest av
" Floyd (Jessie) electn hlpr Studebakers h 923 Carroll
" Floyd O lab r 836 Rush
" Frank E mach opr Studebakers h 822 9th
" Fred A (Grace M) mach h 836 Rush
" George A electn r 813 Rush
" Henry W toolwkr r 829 Rush
" Herbert r 325 Lincoln Way E
" Katherine (wid Ananias) r 802 Forest av
" Lucille bkpr Grummell Supply Co res R F D 5
" Russell toywkr r 836 Rush
" Warren H (Helen) steamftr h 822 9th
" Wm C (Flossie) varnishwkr h 862 Rush
Buckels Ray D (Ruth; South Bend Floral Co) h 2022 Milburn blvd Mishawaka
Buckingham Harry A (Ruth) postal clk r 310 W Jefferson blvd
" Josie hkpr 518 W Colfax av
Buckles Ada Mrs smstrs r 521 N St Louis blvd
" Fannie sten S B Baking Co r 428 W LaSalle av
" M S r Robertson Hotel
" Wm D gang boss Studebakers r 806 S Main
Buckley Almond W supt sub stations C S B & N I Ry r 230 N Lafayette
" Edward stockmn Studebakers r 418 W Wayne
" Jennie (wid John F) h 505 Haney av
" Lucile Mrs clk Studebakers r 310 S William
" P C troublemn Studebakers r 418 E Broadway
" Vincent trimmer Studebakers r 1161 Fox
" Willis (Zora) mgr h 230 N Lafayette
Buckner Richard (Ethel) lab h 113 N Carlisle
Bucks Jeremiah W (Cora A) h 704 E Indiana av
" Lillian r 1015 Franklin
" Raymond N (Elsie) asst eng r 1006 Miner
Bucsecs Frank r 908 Napier
Buczowski Blanche clk J J Makielski r 242½ Chapin

BUCKZKOWSKI
" Chester (Estella) cigarmkr h 1011 Dunham
" Eva (wid Jacob) r 235 Sadie
" Hattie clk Olsen & Ebann r 242½ Chapin
" John (Julia) lab h 242½ Chapin
" John J (Helen) grocer 232 N Brookfield h same
" Joseph A lab Studebakers r 2418 Orange
" Josephine cigarmkr r 1207 Napier
" Katjan J (Maggie) cigar mkr h 311 Laurel
" Louis (Leokadje) h 1207 Napier
" Martin (Carrie) police h 2418 Orange
" Mary (wid Michael) h 2418 Orange
" Michael (Pauline) asmlbr h 226 College
" Theckla E sten Columbia Battery Co r 311 Laurel
Buczy Anna mach opr r 703 Monson
" Arthur asmlbr r 703 Monson
" August (Natalie) lab h 703 Monson
Buczynski John (Frances) contr h 514 S Brookfield
" Joseph (Mary) carp h 625 N Walnut
" Paul errand boy Studebakers r 514 S Brookfield
" Valentine (Blanche) dry gds 1906 W Division h same
Buda Louis benchmn Studebakers r 523 S Jackson
Buday David (Cecelia) h 1830 Kemble
BUDD CLARENCE A (Hazel J), Mgr Northwestern Finance Co, h 1003 Riverside Dr, Tel Lincoln 5117
" Minnie S Mrs h 615½ W LaSalle av
Buddle Russell H toolmkr Studebakers r 230 E Dayton
Budnik Cecelia r 814 Chapin
" Nicholas (Anna) grocer 803 Chapin h 814 same
" Sophie sten E W Steinhart S B Co r 814 Chapin
Budny Carol (Mary) h 139 Dundee
" Charles lab r 139 Dundee
" Frank lab r 139 Dundee
" Fred pressfdr r 139 Dundee
" Rudolph lab r 139 Dundee
Budwick Joseph S (Helen) clk Grand Trunk Western Lines r 2309 Linden
Budziak S blksmith hlpr Studebakers r 1115 Sorin

Order Your Newspaper Now
The SOUTH BEND NEWS-TIMES
THE LEADING NEWSPAPER
Every Morning and Sunday, or
Every Evening and Sunday
Call Main 2100

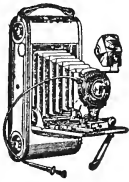

A U L T

Camera
Shop

122
S. Main
St.

Kodaks

Photo
Supplies

Developing
and
Printing

Albums



C. H. DEFREES COAL AND COKE

CEMENT, LIME and CLAY GOODS, MASON'S SUPPLIES

315 S. Taylor

Phones: Bell 278, Home 5279

294

(1921) R. L. POLK & CO.'S

W. G. ELLIOTT Insurance-Surety Bonds JMS-Bldg-South Bend, Ind

Main 2616

See Adv. in Insurance Dept.

BUDZINSKI

Budzinski Benj bookbndr r 1232 Napier
" Berth (Laura) blksmith h 702 Mon-
son

" Joseph (Helen) clk r 2309 Linden av
" Josephine (wid Martin) h 1232 Napier
" Leo asmlbr r 2309 Linden av
" Leo J clk r 1232 Napier
" Sigmund clk r 1232 Napier
" Stanley (Mary) forgewkr h 136 Stude-
baker

Bueche Joseph F (Mary) formn Geo
Cutter Co h 910 Stanfield

Buechner Cecelia tchr Junior High Sch
r 2421 Lincoln Way W

" Fredk W bkpr I & M Elec Co r 633
Cottage Grove av

" F Robert student r 633 Cottage Grove
" Ida (wid Michael) h 633 Cottage
Grove av

Buehler Bros Christian W Grimm mgr
meats 319 S Michigan

Buehrer Wm F (Clara) formn h 917 E
Donald

Buell Frank (Mildred) slsmn h 503
Sherman av

Buffington Frank (May) tkt clk N J I &
I Ry r 1237 Queen

Bugbee Louis G (Jessie) formn h 1128
Haney av

BUGBEE, SCHOCK & JACKSON (Wil-
lis A Bugbee, Harry G Schock, W
Hale Jackson), Proprs First Title
Abstract Co 201-205 Farmers Trust
Bldg, Tel Main 495 (See page 46)

BUGBEE WILLIS A (Evelyn E; Bug-
bee, Schock & Jackson), h 312 W
Marion

Bugg Robert lab r 2527 Merry av
Buheker Agnes counter girl Y M C A r
324 Garst

" Anton (Agnes) driver h 1525 Catalpa
" John (Agnes) autowkr Studebakers
h 324 Garst

" Pauline r 324 Garst
Buhland Hilda slsldy The Ellsworth
Store r 632½ Portage av

" Pearl (wid Fred E) h 632½ Portage
Buhler Christian clk r 715 Oak

" Daniel M (Clara) bench hd Stude-
bakers r 715 Oak

" Herman trimmer Studebakers r 715
Oak

BUHLER

" Wm (Barbara) lab Studebakers h 715
Oak

BUICK MOTOR CARS, 20th Century
Garage Distributors 121-125 S La-
fayette, Tel Main 530 (See back-
bone and page 53)

BUILDERS' SUPPLY AND SPECIALTY
CO THE, I W Jackson Pres, E J
McErlain Treas, E R Newland Sec
and Mgr, 243 E Tutt, Both Phones
2080 (See page 67)

" & Trades Exchange L Dale Gall sec
304½ S Michigan

BUILDING AND LOAN ASSN OF
SOUTH BEND, IND, Elmer Crock-
ett Pres, W R Baker V-Pres, H G
Schock Sec, F M Boone Treas and
Financial Sec, 216 W Washington,
Tel Main 5409 (See top stencil edge
and page 68)

Bujeker John (Mary) lab h 241 N Wal-
nut

Bukosovich Charles (Mary) lab h 1201
Franklin

Bukovits Steve (Elizabeth) ptrnmkr
Studebakers h 1240 W Jefferson
blvd

Bukowski Alex M (Susan) cement contr
317 McPherson h same

" Antoinette (wid George) h 1213
Thomas

" Clara mach opr r 246 Elder
" George mtrmn h 429 N Cushing

" Julius cabtmkr r 1213 Thomas
" Leo office boy Studebakers r 1213
Thomas

" Martha clk S S Kresge Co r 1213
Thomas

" Stanley (Maud) formn h 1518 Dale av
" Walter M (Mary) lab Studebakers h
822 Webster

Bulah Arbin (Anna) lab h 523 S Jack-
son

" Louis lab r 523 S Jackson
Bulger Michael brklyr r 519 W Wayne

Bulhand Frank L (Eva) meter reader
h 543 Lincoln Way E

" Harriet M (wid Will E) hkpr 1007
Riverside dr

Bulla Alvin B vulcanizer 520 Cottage
Grove av res Hudson Lake Ind

" Annie M h 225 S William
" Mary E h 219 S William

" Minerva r 219 S William
" Thomas H (Katie E) h 221 S William

Bullard Charles A mach Studebakers r
1522 S Main

" Clifford R trav South Bend Electric
Co h 113 Chestnut

" Roy E (Ethel M) autowkr Studebak-
ers h 321½ S Michigan

" Violet J sten Standard Oil Co h 113
Chestnut

Everything

Electrical

THE BIG ELECTRIC SHOP

S. D. Moran & Son

132 North

Michigan St.

CALL

Main 107



Conservative Life Insurance Company of America
HOME OFFICE—SOUTH BEND

A Home Company Issuing Policies for the Whole Family

SOUTH BEND CITY DIRECTORY (1921)

295

BULLOCK

- Bullock Alta L tchr Perley School r 218 E Bartlett
- " C Seymour (Iola K) Recreation Div Bd of Educ h 218 E Bartlett
- " Genevieve student r 218 E Bartlett
- " John S A student r 2429 Pleasant
- " Stephen A (Bertha M) lab h 2429 Pleasant
- " Stephen W (Mary) h 1219 Otis
- Bulmanski Anna clk r 2310 Lincoln Way W
- " Valentine (Mary) cutter Studebakers h 2310 Lincoln Way W
- Bultinck August (Erma) inspr h 1028 Lawrence
- Bunbury Wm M (Olive A) sec Woodmen of the World h 411 Cottage Grove
- Bunce Henry J hammersmith Studebakers
- Bunch Clyde B (Edna) sign pntr h 141 Elder
- " Dale (Marie) tinner h E Oakside nr Miami
- " Floyd L (Pearl E; F L Bunch Sign Co) h 520 Franklin

BUNCH F L SIGN CO, Floyd L Bunch Mgr, 111 W Colfax av, Tel Lincoln 1590

- " Glane S (Wavie) carp h 539 Milton
- " Glenn I (Lucille E M) cashr Northwestern Mutual Life Ins Co h 1406 S Main
- " Hal R (Edith) sismn h 309 Irvington
- " Harrison W (Emma) inspr Studebakers h 128 E Bronson
- " Lawrence N (Ollie) autowkr Studebakers h 214 Pennsylvania av
- " Lillie r 721 E Dubail av
- " Lisle K chiropodist 411 J M S bldg r 128 E Bronson
- " Orville D (Helen) taxi driver h 717 N Eddy
- " Russell H janitor Studebakers res Lakeville Ind
- Bundenthal Henry E (Lydia) tchr h 330 Kunstman ct
- " Olive bkpr Citizens Natl Bank r 330 Kunstman ct
- " Rosilda r 330 Kunstman ct
- Bundy Alice tchr Junior High r 130 S Taylor
- " Nancy (wid John F) h 704 California
- " Oliver W (Ruth E) electn h 704 California
- " Ruth Mrs clk Frances Shop r 704 California
- " Wanda F tchr Muessel School r 704 California av
- Bunker Guy L (Gertrude) capt police h 508 Lindsey
- " Howard warehousemn r 515 W Washington

BUNKER

- " Samuel G (Ethel M) mgr Natl Grocer Co h 515 W Washington
- Bunn Elizabeth (wid Arthur) r 538 N Eddy
- " Frances M shoemkr r 526 17th
- " Henry inspr Studebakers r 750 S Main
- " Mary (wid Charles) r 519 Keasey
- Bunnell Carrie (wid Moses) smstrs r 509 N Main
- " Howard trucker Studebakers r 232 E Sample
- " Ross trucker Studebakers r 719 Columbia
- " Thos L (Florence) tel opr Penna Lines h 921 Adams
- " Walter M (Lottie) clk Studebakers r 1126 Napier
- Buntman Dan (Baily) gro 1604 Liston h same
- " Max student r 714 Chapin
- " Michael clk Samuel Buntman r 714 Chapin
- " Samuel (Bessie) gro 714 Chapin h same
- Burant John A (LaVerna) grinder Studebakers h 205 N Walnut
- Burch Benjamin H (Cora) swtchmn h 509 W Monroe
- " Edward L (Belle) pres Electrical Equipment Co h 202 E Navarre
- Burczak Matthew J (Frances) police h 425 S Olive
- Burden Clarence L (Pearl) mldr h 826 E Ewing av
- " Estella tchr River Park School r 1005 7th
- " H L marker S B Staty Mfg Co h R F D No 2 (Mish)
- " Margaret r 115 Elder
- " Stacey (Anna) coremkr h 115 Elder
- Burdick Alfred mach r 405 N Michigan
- " Olla r 405 N Michigan
- " Vincent (Pauline) asmbler Studebakers h 1215 Dunham
- Burgener Frederick E (Nellie W) bkpr h 134 E Dubail av
- Burger see also Berger
- " Anna (wid Wm) r 1510 S St Joseph
- " Earl C carp r 946 11th
- " Frank (Myrtle) eng h 111 Pennsylvania av
- " James barber r 946 11th
- " James O (Edith) paneler Studebakers h 946 11th
- " John W (Ethel M) formn r 630 6th
- " Melvin A h 903 W Jefferson blvd
- BURGER ROBERT E (Sarah), Treas Hollingsworth-Turner Co, h 1220 E Haney, Tel Lincoln 7364**
- " Russell D bkpr Studebakers r 1127 Fox

Aermotor Windmills
Gas Engines
Pumps, Piping
Fittings and
Tanks

PHONE MAIN 5485

1124 S. MAIN ST., SOUTH BEND, IND.

AGENT FOR FARMERS' MUTUAL AID ASSOCIATION
FIRE, LIGHTNING AND TORNADO INSURANCE
Giving 20 Per Cent Rebate on Rodded Buildings and Their Contents

JOHN C. RUMMEL

Homer Furnaces
Copper Cable Lightning Rods
Goshen Hay Slings
Pressure Boiler
Water Systems

The Ellsworth Store
"The Brightest Spot in Town"

**HOSIERY, UNDERWEAR
MEN'S FURNISHINGS**

Main
2403

Elaborated Roofing Company
ROOFING CONTRACTORS

We will be pleased to give you a figure on
Your Roof

218 N. Michigan St.

Main
2403

INDIANA LUMBER & MFG. CO.

742 S. Michigan Street
MAIN 4660

LUMBER

MILLWORK

296

(1921) R. L. POLK & CO.'S

BURGESS

Burgess Chris W mech W R Hinkle Inc
 " Edward S (Sadie) waiter h 534 N Eddy
 " Gertrude Mrs propr Palace Hotel 407½ S Michigan h same
 " Henry C (Cora) slsmgr h 317 N Scott
 " John H (Mabel) prsmn Tribune h 524 Sherman av
 " Wm mach opr Studebakers r 2205 Lincoln Way W

Burgette Anna r 1112 W Washington av
 " Irene r 1112 W Washington av
 Burghman Edith maid 2227 N Main
 Burgland David (Etta) slsmgr h 962 Riverside dr
 " Kenneth F clk r 962 Riverside dr
 " Vera student r 962 Riverside dr
 Burgman John J (Elizabeth) agt Prudential Ins Co h 317 E Broadway
 Burgner John E autowkr Studebakers r 222 Elder

Burgoyne Doris Boxing Spencer Perfume Co r R F D 6 N Niles Mich
 " Edward S (Mary) mach h 832 Portage av
 " Luther student r 832 Portage av
 " Paul A tmstr h 430 S Meade
 Burhans Wm (Mabel) electn h 903 Sherman av

Burk Adolf autowkr r 213 Elder
 " Albert lab r 119 S Hill
 " Anna (wid Samuel) h 119 S Hill
 " Edith r 119 S Hill
 " Eva sten r 704 California av
 " Herman (Rose) pntr r 307 Lincoln Way E
 " John lab r 119 S Hill
 " Mae mach opr r 119 S Hill
 " Wm D (Inez) brklyr h 511 S Eddy
 Burkart Anna (wid Charles) r 1819 Berger

BURKART ANSELM S, V-Pres and Genl Mgr Conservative Life Ins Co of America, h 305 Peashaw av
 " George A (Florence) autowkr Studebakers h 1104 S Lafayette
 " Paul P ship clk Geo Cutler Co r 104 S Lafayette

Burke Celia student r 208 S Taylor
 " Clyde R stmfr r 920 12th
 " Cullen D (Zelma) slsmn E W Steinhart S B Co h 1001 8th
 " Dennie W (Meda) h 619 E Indiana av
 " Donald W student r 619 E Indiana av
 " Edward R r 920 12th
 " Eva B tchr Oliver School r 619 E Indiana av
 " Frank grinder Studebakers
 " Helen r 208 S Taylor
 " Ida clk Morris Burke r 2102 W Division

BURKE

" Jesse A (Jessie) ham opr Studebakers h 2007 Kendall av
 " John weaver r 232 Sycamore
 " John D real est 6 American Trust bldg res Mishawaka Ind
 " Joseph Rev director of studies Univ of Notre Dame res same
 " Joseph (Margaret) h 920 12th
 " Joseph A (Anna) mach h 920 12th
 " Joseph H (Elizabeth) mach h 116 La Porte av

BURKE JOSEPH H (Rosa), Optometrist and Manufacturing Optician 230 S Michigan, Tel Lincoln 2091, h 208 S Taylor

" Leonard N clk L F Burke r 820 17th
 " Leonard W autowkr Studebakers r 221 Keasey

" LeRoy F (Ida) gro 916 16th h 820 17th

" Minnie (wid Clyde) sfstrs r 513 E South

" Morris (Mary; M Burke & Son) h 718 W Indiana av

" Morris (Miriam) confr 2102 W Division h same

" M & Son (Morris and Solomon) dry gds 718 W Indiana av

" Owen (Merle) lab h 116 N Hill

" Reeves B (Mary) buyer Oliver Chilled Plow Co h 719 Lindsey

" Ruth S student r 511 W Jefferson Blvd

" Samuel (Elizabeth) dry gds 1248 W Division h 125 Laurel

" Solomon (M Burke & Son) r 2102 W Division

" Van Ralph (Loretta) h 1324 E Dayton

" Vera H shoemkr r 820 17th

BURKE WM H (Georgiana), Plumbing & Heating 303 E Jefferson Blvd, Tel Main 225, h 1025 E LaSalle av

" Wm J Rev asst pastor St Josephs R C Church r 226 N Hill

" Wm J welder Studebakers
 " Wm W (Della) dept supt Wilson Bros h 511 W Jefferson Blvd

Burket Barbara (wid Emil) h 406 Franklin

" Clarence autowkr Studebakers r 1431 E Donald

" Julia mach opr Studebakers r 525 W Indiana av

Burkett Clarabell sten George H Wheelock & Co r 845 Clinton

" D L clk Studebakers h 508 W Battell (Mish)

" Myron E tinner Studebakers r 407 S Main

" Ray D plater Johnson Motor Co r 229 W Battell (Mish)

Phones Mishawaka 2278-2279 • 104 Lincoln Way West, Mishawaka, Ind.

Mishawaka Trust & Savings Co. Bank

General Banking INSURANCE OF ALL KINDS 4% Interest on Savings

FARMERS TRUST COMPANY

General Banking, 4% on Savings. Safety Deposit Boxes for Rent.

SOUTH BEND CITY DIRECTORY (1921)

297

Phone
Lincoln
6280

Brehmer Electric Shop
ELECTRICAL CONSTRUCTION

ELECTRIC FIXTURES
SUPPLIES
502 E. LA SALLE AVE.
SOUTH BEND, IND.

BURKHALTER

Burkhalter Joseph mtrmn h 1155 S Michigan

Burkhardt Daniel (Agnes) drftsmn h 823 E Donald

" D autowkr Studebakers r 114 W Madison

Burkhardt Albert lab r 131 N Jackson

" Alvina (wid Adolph) h 1321 O'Brien

" Anna stock inspr r 131 N Jackson

" Carl driver Jacobson-Peterson-Peltz & Kaufer

" Charles (Vera) mech 107 E Battell (Mish)

" Henry (Theresa) formn h 2102 Orange

" Herbert asmlr Studebakers r 1321 O'Brien

" Herman (Minnie) inspr r 131 N Jackson

" Oscar autowkr r 1321 O'Brien

Burkholder Earl driver r 1703 S Michigan

Burklund John E (Emily) diemkr h 301 Sunnyside av

Burkowski George (Lena) h 429 Cushing

" Modest ins r 1715 Kemble av

" Paul (Frances) ptrnmkr h 1715 Kemble av

Burkus Alex autowkr Studebakers r 913 W Calvert

" Emery (Mary) restr 552 Chapin h 731 Ford

" John (Helen) driver h 1611 Kemble

" Louis clk Emery Burkus r 552 Chapin

Burley Joseph brick mason r 1519½ W Washington av

Burlingame Edward C handymn Studebakers r 250 E Sample

Burmeister Herbert C (Louise) asst slsmgr Lee Mercantile Co r 713 N Scott

" Herman A checker Am Ry Exp Co r 509 Ohio

" Mary (wid Charles) h 509 Ohio

" Oscar driver r 509 Ohio

" Wm (Emma) gro 1526 Miami h 914 VanBuren

Burnbury Rachael (wid Emmett) h 121 S St Joseph

Burnecki Joseph (Martha) mach h 247 N Walnut

Burner Arthur (Etta) welder 520 Cottage Grove h 1102 Diamond av

" Edgar E (Emma) pres and mgr Acme Mfg Co h 733 Cottage Grove av

" Ernest C lab r Orlando A Burner

" E L fnshr Studebakers r R F D No 1

" Fay r Orlando A Burner

" Isabella A h 305 N 3d

" Kenneth H (Helen) treas Acme Mfg Co h 1315 California av

BURNER

" Orlando A farmer h w s Olive 9 n of Leeper

Burnett Grace sten Deahl & Deahl r 218 E 3d (Mish)

" G F tracer Studebakers r 112 Union (Mish)

" Walter D agt r Y M C A

Burnette Alvin counter Studebakers r 523 Columbia

Burnham Dorothy sten Studebakers r 811 N Main

" Elmer tchr High School h 1254 N Meade

Burns Albert clk Studebakers r 227 E Broadway

" Anthony R (Kitty) clk h 733 18th

" Charles J (Marie) clk Standard Oil Co h 718 E Washington av

" Edward (Fay) r 116 W Wayne

" Edward M (Lillian) lab h 922 E LaSalle av

" Edwin (Emma) plasterer h 1029 Adams

" Harry W (Susan) pntr 915 Cedar h same

" James A Rev pres Univ of Notre Dame res same

" Jesse C (Lena) autowkr Studebakers h 227 E Broadway

" John T (Etta) h 805 10th

" J G v-pres Universal Tire Co r Philadelphia

" Margaret H tel opr Standard Oil Co r 625 N Notre Dame av

" Mary A (wid James) h 834 Forest av

" Minor clk Oliver Chilled Plow Co r 1029 Adams

" Oliver J (Ellen) heater Studebakers h 201 E Dubail av

" Rosetta F asst J H Ellis r 834 Forest av

" Stephen (Ellen) showmn h 317 S Main

" Timothy (Delia) lab h 331 N St Peter

" Vina Mrs janitress Studebakers r 1123 E Ewing av

" Wm E (Lovina) shoemkr h 1123 E Ewing av

Burnside Benjamin (Sadie) asmlr Studebakers h 630 S Michigan

Burrell Hilbert H (Gertrude) sec-treas State Loan Co h 115 N Notre Dame

Burris Crawford T (Julia) genl formn C S B & N I Ry h 329 S Eddy

" Winona M sten r 329 S Eddy

Burroughs Adding Machine Co Fred A Higgins mgr 328 J M S bldg

" Mary M (wid F J) r 413 W Navarre

" Norman (Elsie) slsmn h 413 Ohio

Burrow Grace clk Studebakers r 1036 Lincoln Way E

" Richard r 1206 Franklin

" Thaddeus T (Lulu) troublemn Studebakers h 1036 Lincoln Way W

PRINTING  BINDING

SOUTH BEND—AND PROUD OF IT

LUMBER

AND

**Building
Materials**

Wholesale
and Retail

**Sash
Doors
Blinds
and
Interior
Finish**

=

Michigan

Ave.

**Lumber
Co.**

G. A. REUM

MANAGER

=

Phone

Main 377

=

Office and Yard
1612-1614

Lincoln Way W.
I. I. I. Tracks

PHONE
Main
164

LONTZ BROTHERS
COAL, GASOLINE AND OIL
602-4-6 S. Michigan St., Cor. of South

PHONE
Lincoln
5164

298

(1921) R. L. POLK & CO.'S

Smith & Smith

Chiropractors

South Bend Mishawaka
See page 70

BURROWS

Burrows James G (Marie; B W Cash
Grocery) r 120 Dinan ct

" Robert P (Tillie) metalwkr h 1310
Howard

Burrus Francis A r 731 Blaine av

" Guy F (Vera M) slsmgr h 614 Cottage
Grove av

Bursach Michael lab h 312 W Tutt

Bursell Cora r 227 N Taylor

Bursick Joseph (Frances) shaft strtnr
Studebakers h 1012 Fisher

Burslem Wm (Mary) mldr h 613½ N
Lafayette

Burstall Rudolph mach opr Studebak-
ers r Crescent Hotel

Burt Addie (wid Grant) h 1312 Van
Buren

" Anna Mae clk Studebakers r 1312
VanBuren

" Annetta (wid D W) h 2920 Misha-
waka av

" Helen M clk Studebakers r 1312 Van
Buren

" Netta H bkpr Y M C A r 408 N Michi-
gan

Burton Charles E (Estella) mech den-
tist L E Wampler r 328 S Lafayette

" David (Sadie) carp h 240 Pagin

" Edward (Nellie) restr 606 W Division
h same

" Eugene lab r 534 S Scott

" Miles (Martha) mason tndr h 816 N
St Peter

" Ruby clk Studebakers r 602 Cottage
Grove

Burtsfield James (Myrtle) counter
Studebakers r 132 Elder

Burwell Charles (Rose) mach h 731
Harrison av

" C Edward (Ethel) pntr h 1308 Clover

" Earl (Carrie) lab r 133 Pennsylvania

" Hazel tchr Elder School r 520 Le-
land av

Bury Mary tchr of art Public Schools
r 317 W Marion

Burzynski Borton (Mary) lab h 736
Harris

" John (Marie) h 1140 N Meade

" John K (Mary) autowkr Studebakers
h 224 Studebaker

" Joseph city firemn h 422 S Jackson

" Michael (Katherine) coremrk Stude-
bakers h 1512 Dunham

BURZYNSKI

" Stanley (Tillie) lab h 426 S Jackson

" Steve autowkr Studebakers r 426 S
Jackson

" Walenty autowkr Studebakers r 422
S Jackson

Busard Clifford F (Aldah) phys 536
Farmers Trust bldg h 329 W Madis-
son

Busch Charlotte Mrs r 808 Lawndale av
Buschztz Ernest electn r 527 Pennsyl-
vania av

" Frieda bndry r 527 Pennsylvania av

" Richard E (Helen) slsmn S Spiro &
Co h 415 College

" Robert (Amelia) mach h 527 Pennsyl-
vania av

Busching Melville (Flora) autowkr
Studebakers h 115½ S Hill

Buselli Cora hkpr Oliver Hotel r 227 N
Taylor

Busenburg Jonathan (Mary) agt h 234
Pennsylvania av

Eusezky Katharine clk r 1004 Franklin

" Paul (Caroline) gro 1004 Franklin h
same

" Stephen mach r 1004 Franklin

BUSEZKY STEVE (Pauline), V-Pres
Public State Bank, h 524 Chapin,
Tel Main 5090

" Thomas (Tina) surfacer Studebakers
h 622 W Indiana av

Bush Almeda tchr Linden School r 719
Lindsey

" Charles (Edna) lab h 1409 W Wash-
ington av

" Claude tchr High School h 719 Lind-
sey

" Edgar (Lena) lab r 115 Birdsell

" Harry G bench hd Studebakers r 304
E Dayton

" Leroy I (Dessie) bootmkr h 730
George av

" Lester L mgr r Cauffman Hotel

" Levi (Rethal) roofer h 330 Rush

" Newton J (Ruth) sprayer Studebak-
ers h 206 E Oakside

" Virginia M nurse 316 E Dayton r
same

Bushong Hiram K h 634 Clifford ct
" Wm F lab r 634 Clifford ct

Businger Louis musician r 121 S St
Peter

Busko Michael (Mary) drill press opr
Studebakers h 619½ W South

Busman Charles (Budwater) h 1701 W
Indiana av

Buss Bess M (wid Otto C) h 121 E
Bronson

BUSSE BAKING CO. F W Busse Pres,
Louis H Rulo V-Pres, F W Martin
Sec, E N Noland Treas, Wholesale
and Retail Bakers, Office and Plant
906-918 Portage av, Tel Main 4081

**A natural by-product of the Directory business is the com-
pilation of Mailing Lists. If interested, ask for our Free
"List of Mailing Lists." R. L. POLK & CO., Detroit, Mich.**

COAL OF QUALITY

Knoblock & Martin

1613 W. Washington Ave. Phones { Bell 119
Home 5840



SOUTH BEND CITY DIRECTORY (1921)

299

BUSSE

- "Fred W (Olga) pres Busse Baking Co h 905 Portage av
"Richard R (Ida) slsmgr Busse Baking Co h 731 Diamond av
"Stanley A (Dorothy) inspr h 705 N Brookfield
Busse Fred F storekpr Ind Bell Tel Co r 118 Garfield ct
Bussert Ambrose M (Josie) cabtmkr h 932 16th
"Chester B (Irene) testmn Ind Bell Tel Co h 1513 Ottawa
"John B (Susan) inspr h 3102 Mishawaka av
"Loren H (Linnie) mach setter Studebakers r 932 16th
Buswell Grace tchr Kaley School r 1435 S Michigan
Buszkiewicz Frank (Lottie) assmblr Studebakers h 1305 Grace
"Joseph lab r 758 Philippa
"Stanley (Nellie) lab h 535 S Grant
"Stephan (Mary) mlldr h 758 Philippa
Butch Herbert R driver r 929 Greenlawn av
Butcher Benjamin N (Bonnie) stockmn Studebakers h 901 Milton
Bute Alex autowkr Studebakers h 907 Fisher
"John (Susie) cabtmkr h 122 Huey
Butler Agnes C h 515 S William
"Charles assmblr Studebakers r 132 N Main
"Earl D heat treater Studebakers r 302 E Pennsylvania av
"Elizabeth h 515 S William
"Francis J slsmn res Roseland Ind
"Maggie Indrs r 405 Lincoln Way E
"Mary E (wid James P) res Roseland Ind
"Mary R bkpr Oliver Chilled Plow Co res Roseland Ind
"Paul clk Robertson Bros Co res R F D 5
"Paul M student res Roseland Ind
"Rose (wid James) h 206 S Scott
"Wilbur T (Frieda) door hanger Studebakers h 1315 S Michigan
"Wm A rep Independent Tank Line r 306 S Scott
"Wm E (Ollie) pkr h 218 Birdsell
"Wm S (Minnie) assmblr Studebakers h 302 Pennsylvania av
Butonas John (Stella) autowkr h 421 W Indiana av
"Stella leather creaser Studebakers r 421 W Indiana av
Butt D Karl (Marie) travmn h 125 Franklin pl
Butterbaugh Charles D (Bessie) asst to pres Odell Rubber Co h 906 Harrison av
Butterfield Gilbert splicer r 525 S Main

BUTTERWORTH

- Butterworth Camilla tchr Laurel School h 118 S William
"Charles E reporter News-Times r 522 S Michigan
"Frances E (wid Charles M) clk Robertson Bros Co h 522 S Michigan
"Sarah E (wid Wm W) h 118 S Williams
Buttle Jack h 1407½ S Main
Buttles Clyde (Lillian) autowkr Studebakers h 2101 Kendall av
Buttolph Henry J (Mildred) formn h 549 River av
"John time study Studebakers h R F D Niles
"Wm autowkr r 549 River av
Buttons Margaret sten r 823 W Sample
Butts Cora (wid Jack) h 1242½ W Washington av
Butzbach George (Daisy D) pres-treas Schuler Klingel & Co h 631 S St Joseph
"Irwin R (Pearl) fruit h 545 Cleveland av
"Samuel G sec Schuler Klingel & Co r 511 W South
Buyas Andrew (Barbara) lab h 637 W Tutt
Byusse Alfonso (Mary) farmhd h 705 Ford
"Arthur autowkr Studebakers r 703 Monson
"August (Josephine) soft drinks 1502 W Division h same
"Camiel (Elodie) autowkr h 613 Kendall
"Charles clk August Byusse r 1502 W Division
"Edmund (Ella) lab h 604 Pulaski
"Henry lab r 511 W South
"Rosa (wid Desere) h 602 Pulaski
"Tryphon (Catherine) restr 321 W South h same
Buytas Nicholas (Elizabeth) conveyor Studebakers h 733 W Indiana av
"Peter (Helen) autowkr h 1430 N Olive
Buzalski Mary binder r 2112 W Rogers
"Stanley (Mary) plumber hlpr h 2219 Bertrand
Buzanich Frank driver r 515 Chapin
Buzby Emilie tchr r 232 LaPorte av
"Hester Mrs h 232 LaPorte av
BUZBY JOHN H. Asst Cashier First Natl Bank of South Bend, r 232 LaPorte av, Tel Lincoln 6056
Buzek Alex errand boy Studebakers r 1114 Miner
"Annie (wid Alex) h 1114 Miner
Buziak Alex (Blanche) mach opr Studebakers h 727 Warren
"Felix (Augusta) garage auto repr 2320 W Division h 448 Philippa

Columbia

STARTING AND LIGHTING
STORAGE BATTERIES

For All Makes of Cars—Expert Battery Repairing
COLUMBIA BATTERY COMPANY
WASHINGTON AND LAFAYETTE

GEORGE WYMAN & CO.

103-5-7-9 N. Michigan St.

Established 1860

Phone Main 5100

Dolls, Toys and Novelties in our
new Daylight Basement

COME AND SEE US



Drink Hoosier Cream

LONG DISTANCE PHONES
MAIN 780 Lincoln 1309
1622 Lincoln Way, West SOUTH BEND, IND.

300

(1921) R. L. POLK & CO.'S

HAYNES

America's First Car
Ditsch Sales and Garage
Al Ditsch, Propr.
223-225 W. WASHINGTON AVE.

BUZOLICH

Buzolich Andrew (Victoria) car un-loader Studebakers h 1311 Franklin
" Paul (Katherine) fnshr Studebakers h 1109 Franklin

Buzolich Isadore (Rose) soft drinks 713 W Indiana av h same

" John (Mary) mach h 725 S Scott
" John A clk Standard Oil Co r 725 S Scott

" Joseph lab r 725 S Scott
" Marion clk Oliver Chilled Plow Co r 725 S Scott

" Michael (Lena) grocer 926 N Eddy h same

" Michael (Gustine) janitor h 1505 S Taylor

" Rose clk r 725 S Scott
" Victor toolmkr r 725 S Scott

Buzzard Clive recorder r 302 Keasey
" Walter (Jessie) warehousemn Standard Oil Co h 302 Keasey

Bybee Avis Mrs assmblr Studebakers r 304 E Sample

" John L (Grace) paneler Studebakers h 323 N Notre Dame av

" Melvin (Dillie) autowkr Studebakers h 317 W Division

" Pleasant (Avis) stove mounter h 304 E Sample

" VanBuren reprmn Studebakers r 304 E Sample

Eyerley Mary tchr Junior High School r 732 W Washington

" May C (wid Edward) h 602 W Colfax av

Byers see also Beyers
" Carrie E h 517 S Main

" Carroll D purch agt Hoosier Wholesale Gro Co r 124 E Navarre

" Carroll J (Bessie) h 515 S Main
" Charles A (Maria) h 849 Clinton

" Claude F photogr r 319 Howard
" Clayton trucker Studebakers r 808 S Main

" Donald mech r 124 E Navarre
" Earl coremkr r 849 Clinton

" Ellen r 526 Cottage Grove av
" Ernest E (Era) farmer r John A Byers

" Esther M r 515 S Main
" George W (Marie) tel opr h 329 S Lafayette

BYERS

" Jacob W (Dorothy) benchhd Studebakers r 721 S Michigan

" Jay C janitor Bd of Educ r 849 Clinton

" John A (Harriet) tchr Junior High School h 4049 S Michigan

" Nora B Mrs supervisor h 124 E Navarre

" Ralph E reporter Tribune
" Sarah (wid Horace) r 319 Howard

" Willard (Lettie) clk h 829 N Michigan

Byington Wm C (Jennie) claim agt h 511 W Marion

Bykowski Frank (Maggie) lab h 207 Adams

" Irene hkpr 502 W Washington av
" John lab h 119 Spruce pl

" Julius autowkr h 634 O'Brien
" Marie sten r 634 O'Brien

" Mary (wid Anthony) h 634 O'Brien
" Paul (Lokaby) inspr Studebakers h 609 S Pulaski

" Peter (Mary) bench hd Studebakers h 525 S Brookfield

Byrne Catherine (wid Gerald) r 403 E Bowman

" Edward C (Flora) clk R R Peck h 1018 Portage av

" Philip J jr professor r 1011 E Madison

Byrum Ethel P (wid Jacob) cashr Armour & Co h 818 Lindsey

" Louise student r 818 Lindsey

Byszarski Alex (Mary) mldr Studebakers r 405 S Scott

Byszewski Wladyslaw oven tender Studebakers r 1419 Napier

Bytner Anton (Josephine) mldr Studebakers h 1811 Florence av

" Michael toymkr r 1811 Florence av

Cabach Stephan lab r 449 S Jackson

Cabana Irvin (Stella) garagewkr h 1516 Liston

Cabanaw Carl C lab r 1023 Georgiana
" Charles (Emma) lab h n s Crumstown av 1 e Glenwood

" Ethel M student r Charles Cabanaw
" Florence core stacker Studebakers res R R No 3 Box 263

" Frank (Kellie) lab h 1023 Georgiana
" Frank jr candywkr r 1023 Georgiana

" George (Susan) mover h w s Glenwood av 5 n of Crumstown rd

" Hazel I student r Charles Cabanaw
" John C (Geneva) paneler Studebakers h 815 E Wayne

" Joseph (Barbara) h 1025 Georgiana
Cactus Club 1007 Riverside dr
Caddy Robert washer Studebakers r 730 E Sample

CENTRAL ELECTRIC CO.

ELECTRICAL CONTRACTORS
ELECTRICAL FIXTURES AND SUPPLIES

128 SOUTH MAIN

TEL. MAIN 104

CORNER
ST. JOSEPH
& WAYNE STS.

SOUTH BEND ENGRAVING AND
ELECTROTYPING CO.

PHONES
MAIN 3
LINCOLN
5003

The Merchants National Bank Most Modern Banking Room in City

SOUTH BEND CITY DIRECTORY (1921)

301

CADILLAC MOTOR CAR, E W Steinhart South Bend Co Distributors 213-217 S Lafayette, Tel Main 1287 (See page 51)

Cadwell Blanch cashr Economy Depts r 540 Lincoln Way E

" Carl (Mabel) clk Studebakers h 609 Fairview

" Percy D (Laura) carp res Roseland Ind

Cady Elida J (Louise) comptroller Ind & Mich Elec Co h 537 Edgewater dr

" S Grace sec-treas Income Securities Corp res R F D 5

" Wm E (Hattie) state mgr Woodman of the World h 1201 Lincoln Way E

Caenpeel Joseph (Mary) autowkr Studebakers h 409 N Studebaker

" Oscar O (Helen) toolmkr Studebaker h 1138 Fremont

" Raymond (Matilda) carp h 501½ Studebaker

Cain Giles (Muessel & Cain) r 629 South Bend av

Caine George B r 627 S St Joseph

Cako Benjamin (Veronica) lab h 326 Dundee

" Julius lab r 326 Dundee

Calahan Clair C (Katherine) asst Ofs supt Singer Mfg Co h 709 Cushing

Calback Mary L (wid Lewis) h 112 Keasey

Caldwell Charles W (Blanche A) h 118 W Marion

" Francis M (Anna) real est 704 J M S bldg h 816 N Michigan

" Matthew S dept mgr Ind & Mich Elec Co h Portage av rd

" Thomas mech r 1112 Lindsey

CALDWELL U B (Grace), Sec-Treas and Genl Mgr Columbia Battery Co, h 1018 E LaSalle av, Tel Main 4487

Caledonian Brass Works (James J MacQuire) 205 E Washington av

Calef M Taylor (Zenna) pres-treas Highways Equip Co r 1011 E Washington av

Calender Juaneta student r 1131 E Broadway

Calentine Frank B (Claudia M) autowkr h 801 Rush

" John (Isabelle) autowkr Studebakers h 323 W Sample

" Samuel N (Mary) h 313 W Sample

Calhoun Louis (Emma E) paint mixer Studebakers h 313 W Indiana av

Caliston D E clk r 406 S Lafayette

Calka Anthony driver r 1529 W Sample

" Helen (wid Paul) h 1529 W Sample

" Ralph (Esther) bkpr r 1003 College

Calkins Fred M (Rose) inspr Studebakers h 1206 E Donald

" Ira W timekpr (Grace) h 921 E Colfax av

CALL

Call Goldie h 306 Keasey

" Luther section wkr r 218 Pagin

" Marion C (Jennie) hostler h 218 Pagin

" Minnie S (wid Jesse) slsldy r 1108 Cushing

Callahan John C (Maude) tel opr h 1508 Liston

CALLAHAN JOHN L (Mary E), Osteopathic Physician, Office Hours 9 a m to 5 p m 802-805 J M S Bldg, h 200 Peashwag av

" Josephine ftr h 436 N Taylor

Callantine Clarence (Iris F) autowkr Studebakers r 1726 S Leer

" W James (Lydia) drayman h 309 Paris

Callas George cook r 127 N Michigan

Callender Anor sten Studebakers r 622 N Michigan

Callier John furnacemn Studebakers r 1061 Adams

Callis Peter cjrnr r 133 Lincoln Way E

Callison Norman E floor inspr Studebakers r 406 S Lafayette

" R D (Irene) autowkr h 518 E Calvert

Callowry Annabel waitress r 2113 S Lafayette

" Charles F (Eva) carp h 810 N St Peter

" Claude sand blast hlpr Studebakers r 123 S William

" Harry stock hndlr Studebakers r 918 Fox

" Harry L (Pauline) autowkr Studebakers h 918 Fox

" Laurel (Leonia) autowkr Studebakers h 750 8th

" Lola student r 2108 Miami

" McClellan (Nanny) h 2113 S Lafayette

ette

" Nevina r 418½ S Main

" Rowland autowkr Studebakers r 1205 S Carroll

Callsen Felix clk F Callsen r 1022 17th

" Ferdinand (Teophila) grocer 748 6th and 1022 17th h 1022 17th

" Margaret (wid August) h 1022 17th

Calmar Steve (Isabelle) solr City Life Pub Co h 634 Fairview

Calnon Michael F (Irene; Hull & Calnon) h 525 Allen

Calvert Benjamin R (Mary E) pntr h 1327 Lincoln Way E

" Charles B (Bessie) sec Ind & Mich Elec Co h 329½ Main

" Daniel M (Flora) dentist 523 E Monroe h same

" Everett C (Edna) inspr h 616 N Scott

" Hazel tchr Linden School r 1021 W Washington

" Irvin L (Harriet) h 325 W Colfax av

L.
E.
G
R
E
E
N
A
N

INSURANCE

Order Your Newspaper Now
The SOUTH BEND NEWS-TIMES

THE LEADING NEWSPAPER

Every Morning and Sunday, or
Every Evening and Sunday

Call Main 2100

STAPLES-HILDEBRAND CO.

LIME-CEMENT-PLASTER

QUALITY — QUANTITY — SERVICE

302

(1921) R. L. POLK & CO.'S

CALVERT

" Isaac L (Lucy B) h 1245 W Washington av

" Robert (Evalyn) swtchmn r 325 W Colfax av

CALVERT ROBERT H (Mary L), Physician, Office Hours 8 to 10 a m, 1 to 3 and 6 to 9 p m, 111 S Michigan, Tel Main 2689

" Virena L (wid Joseph) h 329 S Main

CALVERT WM B (Ella S), Real Estate, Fire Insurance, Loans and Collections, Notary Public 108 Dean Bldg, Tel Lincoln 5732, h 1021 W Washington av, Tel Lincoln 5712

Calvorn Nellie Mrs janitress h 1051 La Salle ct

Camarano Alex pipe ftr hlpr Studebakers r 1720 S Taylor

Camerer Basil press opr Studebakers r 222 E Sample

Cameron Angus J time study Studebakers r 202 S Scott

" Eva r 613 LaPorte av

" Kate h 613 LaPorte av

Camfield Rose Mrs h 511 Cleveland av

" Ruby filing bureau Studebakers r 511 Cleveland av

Camp Archie B (Maude) clk Studebakers r 111½ W Tutt

" Clinton E (Effie E) slsmn h 117 W Madison

" Earl E real estate r 315 E Monroe

" Roy M (Tena A) checker G W Western Lines h 812 Fellows

" Una L tchr High School 117 W Madison

" Venora (wid Frank) h 315 E Monroe

Campbell Arthur J 2d hd furniture 426 E LaSalle av h same

" Cassius C (Mabel) printer Bailey Printing Co h 538 Cleveland av

" Charles R (Lulu; Mid-West Sales Co) h 1230 Hanev av

" Claude E (Lizzie) treas South Bend Chilled Plow Co h 1025 W Washington av

" Doris E r 1207 Riverside dr

" Edward J (Hattie) clk George F Schafer r 630 N Cushing

" Floyd R mech r 1110 Diamond av

" George W (Mary) carp h 1730 Lincoln Way E

" Harry S coremkr r 1813 S St Joseph

" Harry O (Cora E) autowkr Studebakers h 140 Paris

" James (Bernice) electn h 749 Lawndale av

CAMPBELL JOHN B (Elizabeth M), Sec Campbell Paper Box Co, h 1207 Riverside Drive, Tel Main 3012

" John B jr student r 1207 Riverside dr

" John E (Henrietta) bkpr h 1407 S Michigan

CAMPBELL

" Katherine tchr High School r 813 Le-land av

" Lawrence barber r 811½ S Michigan

" Lottie Mrs inspr Brandon-Durrell Co r 730 Carlton (Mish)

CAMPBELL MARVIN (Lydia A), Pres Campbell Paper Box Co, Citizens Trust & Savings Bank and Campbell Wire Specialty Works, h Oakdale Farm, Douglass rd, Clay Twp, Tel Main 4486

CAMPBELL MARVIN R, Treas Campbell Paper Box Co, r Oakdale Farm, Douglass rd, Clay Twp, Tel Main 4486

CAMPBELL PAPER BOX CO, Marvin Campbell Pres, John B Campbell Sec, Marvin R Campbell Treas, 903 S Main, Tels Main 254 and 625 (See page 105)

" Ruby propr LaSalle Hotel 329½ S Michigan

" Rudolph (Daisy) car washer Studebakers r 110 Adams

" Sanford slsmn Campbell Paper Box Co r Y M C A

" Wm R (Irene G) r 307 W LaSalle av

CAMPBELL WIRE SPECIALTY WORKS, Marvin Campbell Pres, John B Campbell Sec, Marvin R Campbell Treas, Mfrs Wire Specialties 903 S Main, Tel Main 254

Camper James W (Emma) h 817 Park

Campfield Joseph r 401½ S Michigan

Camon Amos (Sylvia) h 212 S Kenmore

Canaan Charles W (Daisy) pntr h 705 10th

Canepael Frank autowkr Studebakers r 617 W South

Canfield John weaver r 437 E LaSalle

" Walter D (Anna) formn h 1337 N Olive

Cank Archie B (Maude) clk h 111½ W Tutt

" Clyde student r 111½ W Tutt

" Dorothy shoemkr r 111½ W Tutt

Cannon Buck (Eva) mill room Studebakers r 626 W Division

" Eula tchr Junior High School r 520 Cushing

" James H (Harriet M) physician 110 Dean bldg h 520 Cushing

" Lillian nurse 404 W Navarre h same

" Mary tchr Lafayette School r 520 Cushing

" Rebecca C nurse 404 W Navarre r same

Cantrell George W (Margaret) lab h 238 Elder

" L Roscoe trimmer r 1321 W Washington av

" Walter E engraver r 1321 W Washington av

HARVEY L. HAGER, Inc.

PLUMBING—HEATING—VENTILATION

"Our work is built up to a standard, not down to a price"

TEL. MAIN 1762

812 W. LaSALLE

"This is a Studebaker Year"

If You Think of Building, Think of us The SMOGOR LUMBER CO.

Cor Laurel &
Division Sts.
Tel. Main 122

SOUTH BEND CITY DIRECTORY (1921)

303

CAPO

Capo John mldr r 809 Chapin
Cappert Philip (Rachel) pipeftr Stude-
bakers h 510 Birdsell
Carber Mary (wid Frederick) h 121 W
LaSalle av
Carberry Glen M student r 402 N Michi-
gan
Carbriener Louis F (Laura) mgr h 1745
Prairie av
" Mamie wtchmkr r 1745 Prairie av
Carbina Ella smstrs r 505 Haney av
Card Willis E (Gertrude) inspr h 1342
W Sample
Carder Bessie E r 213 S Taylor
" David M (Delia M) h 213 S Taylor
Cardier Wm H police capt h 224 N
Main
Cardiff James L (Lottie) capt Salvation
Army r 751 N Allen
Cardin Clara sten r 120 Elder
Cardiwtz Sam shaft strtner Studebak-
ers r 2224 W Division
Cardwell Jessie porter r 720 W Division
Carey Wm H (Ethel) trav slsmn h 824
N Notre Dame av
Carich Adam mach r 910 Franklin
" Mike lab r 1723 Chapin
Caris Phillip carbonizer Studebakers h
134 E Keasey
Carl Elma tchr Coquillard School r 520
Leland av
" Raymond brushman Studebakers r 321
W South
Carles W Frank (Ethel) lab r 715 18th
Carleson Eric asmlbr r 125 St Paul pl
Carleton Earl (Wilma) slsmn h 1201 N
Fafayette
" Mazie sten Studebakers res R R 2
Box 33
Carliie George autowkr Studebakers r
r 314 Columbia
Carlin Spencer (Methel) cond h 1218
O'Brien
CARLIN WM H (Anna) Locksmith and
General Repairing 109 W Division
Tel Main 3093, h 210 N Brookfield
Tel Main 2333 (See page 95)
Carlisle Fred B (Dolly) repr Studebak-
ers h 613 Fairview
Carlsen Aksel autowkr Studebakers r
620 N Scott
Carlson Aaron mach r 240 E Sample
" Alex F (Minnie) dept mgr S Spiro
& Co h 915 W LaSalle av
" Alfred (Althea) yardmn h 240 E
Sample
" Alfred (Matilda) gdnr h 1529 Vir-
ginia
" Alfred (Elizabeth) lab h 427 Stude-
baker
" Anne (Joan Studio Shop) h 910 W
Colfax av

CARLSON

" Anne C tchr Junior High h 910 W
Colfax av
" Arthur asmlbr r 427 Studebaker
" Arthur R (Ethel B) trav slsmn r 531
N Scott
" Axel stockmn Studebakers r 734 S
Main
" Carl (Maude) clk Stephenson Under-
wear Mills h 516 N Notre Dame av
" Carl E (Eva) formn h 506 W In-
diana av
" Charles h 1128 E Donald
" Charles F (Hilda) ptrnmkr h 802 W
LaSalle av
" -Dessaux Co G P Beardsley v-pres
fiscal agts 413 Dean bldg
" Edith r 1128 E Donald
" Edith dom 532 Carroll
" Elsa tchr Michigan School r 908 W
Thomas
" Esther r 802 W LaSalle av
" Esther sten r 1529 Virginia
" Ethel B Mrs sten St Joseph Valley Co
r 531 N Scott
" Frank M (Ellen) lathe opr Stude-
bakers h 1306 E Donald
" Fred (Irene) mach h 303 Sunnyside
" George (Ida) framer h 1718 Douglass
" Gertrude tchr Washington School r
908 W Thomas
" Gertrude B (wid Albert) h 730 17th
" Hilda housemaid r 240 E Sample
" Jennie E shoemkr r 2602 Pleasant
" John crater r 721 W Indiana av
" John (Elizabeth) gdnr h 1113 O'Brien
" Josephine (Joan Studio Shop) r 910
W Colfax av
" J C lab r 1718 Douglass
" Kunning (Lillian) mldr h 1809 Cat-
alpa av
" Mabel J clk Studebakers r 1128 E
Donald
" Mina r 427 Studebaker
" Per ptrnmkr r 322 S Taylor
" Peter M (Hildure) electn h 736 E
Bowman
" Victor C trav slsmn r 802 W LaSalle
Carlton Earl (Wilma) slsmn G E Meyer
& Son r 1201 N Lafayette
" Harry autowkr Studebakers res R R
No 1 Box 98
Carlyle Ula pianist Met 5 to 50c Store
r 434 E Howard
Carman Lola M r 129 S Scott
" Milo E (Clara O) trav slsmn h 129
S Scott
" Vinvelia (wid John) h 1014 Quimby
Carmean Elmer S (Lillie) bootmkr h
3115 Pleasant
Carmen Alva W (Grace) farmer h 3020
W Calvert
" Bourough farmer r 3046 W Calvert
" Frank r 127 N St Peter

207 S. MAIN

WM. HAPP INSURANCE

PHONE LINCOLN 1571

**FIRE INSURANCE
WORKMEN'S COMPENSATION
AUTOMOBILE INSURANCE
COURT AND CONTRACTORS' BONDS**

ADLER BROTHERS

107-109 S. Mich. and 108 W. Wash. Ave.

Society Brand Clothes

**The Best
Men's Store
— Since '84 —**

THE TUTTLE CORPORATION

WHOLESALE PAPER

INDEXING

BINDING

PRINTING

RULING

Mfg. Stationers—Specialists in Office and Bank Furniture—Filing and Loose Leaf Devices—Book Cases—Tables—Chairs

Phone Main 949

AUTOMATIC PRINTING PRESSES

119 West Washington Ave.



304

(1921) R. L. POLK & CO.'S

THE CORRUGATIONS TELL THE STORY. IF IT COULD BE MADE BETTER CHAMBERLIN WOULD DO IT
 South Bend Office: 218 N. Mich. St.
 Tel. Lincoln 6440 Loyal G. Minier, Mgr.

CARMEN

- " George H (Lydia) farmer h 3038 W Calvert
- " John B farmer r 3046 W Calvert
- " Wm (Jennie) farmer h 3046 W Calvert
- Carmer Jesse B (Cecile) handymn Studebakers h 1104 S Main
- Carmichael Robert lab Studebakers r 608 S Michigan
- Carmin B D clk S B State Mfg Co
- Carnes Harry C barber r 121½ S Walnut
- Carney Bernard clk Northern Ind Gas & Elec Co r 827 E Colfax av
- " James (Marie) autowkr Studebakers r 323 Carroll
- Caron Adolph drftsmn r 1914 W Division
- " Emil (Melina) h 1914 W Division
- Carothers Chas V (Procula) bkpr Hibberd Printing Co h n s Crumstown av 1 w of Olive
- " Estella tchr Franklin School r 1417 S Fellows
- " Floyd lab Studebakers res Lepas Ind
- Carpenter Betty L sten H H Maus r 318 Hamden ct
- Carpenter Charles E stkmn Studebakers r 612 S Michigan
- " Charles W (Louise) pntr h 1202 McCartney
- " Claude L (Bertha M) carp r 422 Sommers
- " Dorothy student r 301 Lincoln Way E
- " Edward C stkhndlr Studebakers r 826 E Colfax av
- " Ellen (wid George) h 318 Hamden ct
- " Elija J fnshr Studebakers r 324 N Notre Dame av
- " Etta (wid Edward C) h 515 W Wayne
- " Frank E mgr S S Kresge Co r Y M C A
- " George (Rezina A) carp h 930 9th
- " Harley L (Ida R) stockpr Wm H Burke h 1022 E LaSalle av
- " Harvey E (Ruth) plasterer h 319 W Division
- " Ira V (Mabel C) vet surgeon 529 Allen h same
- " John (Ethel) inspr h 1720 Kemble av
- " Lemuel E (Mary E) pntr h 826 E Colfax av
- " Lillian steno Singer Mfg Co r 318 Hamden ct
- " Luther W (Rachel) carp 804 9th h same
- " Muriel flrlady F W Woolworth Co r 1322 W Colfax av
- " Otto A (Ella P) h 1039 Portage av
- " Pearl M shoemkr r 930 9th
- " Philip janitor r 417 S William
- " Robert mtrmn r 608 Summit

CARPENTER

- " Therese steno Hill-Hoel Mfg Co r 318 Hamden ct
- " Wallace stockmn Studebakers res Mich City
- " Watson (Maude) r 301 Lincoln Way E
- " Wm B (Lucy) janitor h 619 8th
- " W Forrest (Mabel) bootmkr h 913 18th
- Carroll Beecher S (Harriet) slsmn G E Meyer & Son h 426 S St Joseph
- " Clyde N (Etta) barber 211 E Jefferson blvd h 518 Rush
- " Earl A (Lael) clk h 909 E Donald
- " Edward E (Ida) press opr Studebakers h 413 S Lafayette
- " Etta D steno First Natl Bank h 518 Rush
- " Eva r 426 S Lafayette
- " James W (Allie) h 505 S Scott
- " Jennie L (wid Joseph) cashr Studebakers h 909 E Donald
- " Jesse W lab r 223 Lincoln Way E
- " Joseph D clk C C McCollough 119½ E Washington av
- " Katharyn assmblr Studebakers r 920 S Lafayette
- " Orval assmblr Studebakers res New Carlisle
- " Rebecca nurse Dr R E Sensenick
- " Russell R (Marie) slsmn Baistle Auto Sales Co h 320 Hamden ct
- " Ruth nurse Children's Dispensary & Hosp Assn r 413 S Lafayette
- " Thomas sprayer Studebakers r 912 S Lafayette
- Carrier Mary (wid John) h 1414 Miami
- " Norma tchr Washington School r 508 Lindsey
- " Roy J press opr Studebakers r 1414 Main
- Carrievan Bertha mach opr Studebakers r 131 Paris
- " Edward (Bertha) press opr Studebakers r 131 Paris
- Carroll Frank (Anna) soft drinks 601 E Sample h 603 same
- " C Walter mgr Indiana Inspection Bureau h 1025 Hudson av
- " Patrick J Rev pastor St Joseph R C Church h 226 N Hill
- Carse Frederick autowkr Studebakers r 301 E Pennsylvania av
- Carsh Fred musician r Cauffman Hotel
- Carskaddon John W (Emma) h 213 Paris
- Carson Arthur (Pharyba) mldr h 1002 S Lafayette
- " Clarke R (Verma M) dentist F R Carson h 1265 Diamond
- " E Paul insp Ind Inspection Bureau

W. R. HINKLE, INC., Distributors

Fordson Tractors
 Farm Implements
 Repairing



223-229 N. Lafayette Blvd.
 Bell 2338

HUGH P. DUNNAHOO-----Insurance

420 J. M. S. Building.

Phone Main 7

SOUTH BEND CITY DIRECTORY (1921)

305

CARSON FRANKLIN R HON (Carrie B), Mayor of South Bend, 8 City Hall, Tel Main 931, Dentist 302 S Michigan, Tel Main 549, h 229 Marquette av, Tel Main 132

" Lloyd tire bldr r 2525 S Michigan

" Thomas (Dora) foremn Penna System round house h 1615 S Main

Carter Abbey M steno Campbell Paper Box Co r 521 E Dayton

" Albert B asst foremn Studebakers r 113½ Keasey

" Albert C (Carrie) foremn McHenry Millhouse Mfg Co h 227 N Taylor

" Barbara (wid James B) r 210 N Brookfield

" Eli W clk Studebakers h 521 E Dayton

" Francis L asst mgr Kables r 104-6 N Michigan

" Frank (Elizabeth J) printer rear 1008 S Michigan h same

" George autowkr Studebakers r 530 Lincoln Way E

" Iven E mtrmn r Floral Park

" James C lab Studebakers r 608 W Division

" James M inspr Studebakers r 128 N Lafayette

" Jesse lab r 2527 Orange

" Kenneth (Hazel) printer h 410 E Donald

" Lucille r 226 N Emerick

" Marguerite r 515 N Brookfield

" Nick lab r 502 ½ E LaSalle av

" Roy G (Hazel) sec Sibley Mfg Co h 625 E Dayton

" Thomas toolmkr Studebakers r 302 Mishawaka av (Mishawaka)

" Veatric Indrs r 613 W Division

Carteville A autowkr Studebakers r 615 E Sample

Carthame Rudolph r 1034 Adams

" Wm (Mary) h 1034 Adams

Cartman Waverly porter r 127 S William

Cartwright Henry emp Stephenson Mfg Co h Dale av (Mishawaka)

" Van (Bessie) grinder Studebakers h 1604 Longley av

Carver Edgar M (Avelyn) mgr h 815 Ashland av

" George saw filer Sanders-Egbert Co h R F D No 2

" Mary (wid Smith) h 112 S William

" Mary Mrs r 203 S William

Cary Oris N (Madeline) h ss Chain O'Lakes rd 3 W Woodlawn

Casad Dorothy M sten N H Loy r 844 S Ruth

" Isaac N (Esther) mach h 640 E Du-baac av

" Wm J (Flora) carp h 844 Rush

CASADAY

Casaday George B (Ella) h 1204 Lincoln Way W

" George L (Carrie) asst supt h 1014 Sherman av

" J Oliver (Emma M) pres South Bend Chilled Plow Co h 322 N Main

Case Charles E clk Oliver Chilled Plow Co r 125 Franklin pl

" Cora E h 2517 Mishawaka av

" C C troublemn Studebakers r 412½ S Michigan

" Inez dept mgr George Wyman & Co r 318 N Main

" Nellie (wid Galaird H) h 220 Tonti

Caser Clarence R mech r 118 Garfield

Casey Alla S r 319 W Wayne

" Catherine clk Robertson Bros Co r 324 S Franklin

" Charles W (Dora) carrier P O h 754 Lincoln Way E

" Earl (Goldie) autowkr r 610 E Dayton

" Fred (Anna) lab h 919 Miner

" James M pharm N Schilling r 324 Franklin

" Joseph r 1111 Campau

" Joseph driver Northern Indiana Office Equipment Co res Edwardsburg rd

" Joseph lab Studebakers r 733½ S Scott

" Joseph A student r 310 Pokagon

" J E gauge mkr Studebakers r 610 E Dayton

" Kenneth D r 754 Lincoln Way E

" Lucy (wid Howard) h 1007 N St Louis blvd

" Malinda dom r 1007 N St Louis blvd

" Mary (wid Michael) h 324 Franklin

" Mary bkpr r 418 W Wayne

" Myra M Mrs steno N J I & I Ry r 408 W Marion

" Nellie r 324 Franklin

" Patrick J (Nellie) foremn h 432 N Taylor

" Richaru (Myrtle) bricklyr h 613 18th

Cash John inspr r 502 N Michigan

Cashman Dan'el J (Rose V; Cashman & Maddox) h 418 W Washington av

" & Maddox (Daniel J Cashman Wm O Maddox) gro 218 W Washington av

Casimer Frank autowkr Studebakers r 221 W Sample

Casmer Joseph clk Buehler Bros

Casmier Anthony B h 1030 W Jefferson blvd

" Cecelia r 1030 W Jefferson blvd

" John V asst comptr Ind & Mich Elec Co r 1030 W Jefferson blvd

Casner John watchmn Automatic Dump Car Co h 205 W 1st Mishawaka

Casper Clifford C (Gertrude) bottler r 418 Wood

**REAL ESTATE
LOANS - RENTAL
FIRE INSURANCE**

**HASTINGS
REALTY CO
PROPERTY**

Hastings Bldg.
Ground Floor
218 N. Michigan St.
PHONE LINCOLN 6440



**DRY CLEANING
RUG CLEANING
HEMSTITCHING
PLEATING**

**Phones
Main 709
108 W. Colfax Ave.
231 E. TUTT ST.**

MOTOR INDEMNITY COMPANY

AUTOMOBILE INSURANCE
INSURE YOUR CAR WITH US

ALL RISKS
QUICK ADJUSTMENTS

SOUTH BEND'S HOME COMPANY
BOTH PHONES

"SHIP BY MOTOR TRUCK"

RAINBOW TRANSFER COMPANY
LONG DISTANCE HAULING

Phones: Main 2750, Lincoln 5350

535 S. TAYLOR ST.

306

(1921) R. L. POLK & CO.'S

CASPER

- " Edna student r 1223 Corby
- " Ernest L (Clara) electn h 736 6th
- " Everett carp r 220 S William
- " George A (Nancy) trucker Studebak-ers h 220 S Williams
- " George L (Sarah E) foremn h 830 7th
- " Jesse A driver r 830 7th
- " Wm H (Emma) carp h 1223 Corby
- " Zen A pntr r 220 S William
- Casperson Charles mach opr Studebak-ers r 713 11th
- Cass Anna M statistician r 306 E Du-bail av
- " F Austin v-pres South Bend Bait Co r 40^a Lincoln Way W
- " LaVerne L sec-treas B R Myers Lum-ber Co r 306 Dubail
- " Warren D (Anna) clk Studebakers h 306 Dubail av
- " Warren D jr (Louise) slsmgr Powell-Myers Lumber Co h 2201 S High
- " Wm P (Elizabeth A) propr Crown Service Co h 718 N St Louis blvd
- Cassel Worth B (Josephine) h 615 Pennsylvania av
- Cassell Joseph (Gladys) lab h 2203 Smith
- Cassells Wm H driver Indiana Refining Co
- Casselman Wm H (Mary) h 1715 Ern-sperger
- Cassidy Clifford ins r 713 E LaSalle av
- " Frank autowkr Studebakers r 426 $\frac{1}{2}$ S St Joseph
- " Katherine washerwoman h 605 N Eddy
- " Wm (Mary E G) asst chief police h 713 E LaSalle av
- Castel Howard F (Jessie M) slsmn h 2023 Mishawaka av
- " Howard M (Mary) clk Studebakers r 2023 Mishawaka av
- " Mary G sten W U Tel Co r 2023 Mish-awaka av
- " Walter press opr Studebakers r 419 $\frac{1}{2}$ S Michigan
- Castelvecchi Fred (Concetta) lab h 2103 S Lafayette
- Castetter Fred F (Ethel) electn h 812 Blaine av
- Castefon G R press opr Studebakers r 1712 S Michigan
- Castle Chauncey lab Studebakers r 219 E South
- " E W (Anna) trav slsmn h 1009 Adams
- " H Cecil Rev (Amanda) pastor Pente-costal Assembly of World Mission h 318 N Olive
- " Theatre Ezra F Rhodes mgr 320 S Michigan
- " Thomas lab r 1020 Emerson av

CASTLE

- " Wilbur F (Rosetta) assemblr h 1020 Emerson av
- Castleman Rudy (Marie O) tire wkr r 512 $\frac{1}{2}$ E Monroe
- Castrejon Gustave R r 1712 S Mich-igan
- CASWELL CLYDE P (Marguerite) Mgr Credit Dept So Bend Electric Co r Marquette Park
- Catebetti Samuel (Josephine) h 2214 S Lafayette
- Cates Michael F (Alberta) contr h 1343 Lincoln Way E
- Catherman Elmer J (Carrie) master mech h 119 Ohio
- Catlin DeForest B (Edith M) slsmn h 119 E Marion
- Catterbetti Sam lab r 2214 Lafayette
- Caudle Charles H (Maud L) h 406 E Bowman
- Cauffman Carrie L (wid Fred F) h 305 E Bowman
- " George R (Emma) supt Staples-Hil-debrand Co h 901 Harrison av
- " George R jr student r 901 Harrison
- CAUFFMAN HOTEL, Mrs Maud B Cauffman Propr, Strictly Modern, Every Room Has Private Bath 223-225-227 N Michigan, Tel Lincoln 5361
- " Iva G nurse Epworth Hospital r 111 W Navarre
- " Maud B Mrs propr Cauffman Hotel h 405 N Michigan
- " Maude B Mrs h 113 W Madison
- " Robert mach Studebakers r 405 N Michigan
- " Vern (Gertrude) lab h 1607 N Olive
- Cauffman Floyd carp r 411 N Hill
- Cauley James E (Ruth) slsmn h 2206 Lincoln Way W
- Caulfield John M (Vada) h 414 W Jef-ferson blvd
- Cavac Louis autowkr r 1419 S Michigan
- Cavanaugh Ann C hairdrsr r 815 N St Louis blvd
- " Wm J (Rose) city firemn h 815 N St Louis blvd
- Cavanaw Alvin (Margaret) buyer h 1220 Howard
- Cays Robert chauff Fleming Bros r 418 S Michigan
- Cazmerczak Louis mech r 310 S Walnut
- " Samuel cigarmkr h 310 S Walnut
- Cealka Ralph E (Esther) bkpr Lee Mer-cantile Co h 1025 Lawndale av
- Ceberl Andrew uphlstr Studebakers r 1702 S Kemble av
- Ceburat John (Helen) meats 805 Pulaski h same
- Cebulski Anthony lab r 416 S Brookfield
- " Frances (wid Roman) h 416 S Brook-field

Bell Phone 2131

"SHIP IT BY INTER-CITY TRUCKS"

Home Phone 2131

Inter-City Transfer Co.

Traffic Of All Kinds Moved From Where It Is, To Where It Goes

Motor, Freight and Express Transport

MICHAEL I. NIEMIER

1505 W. Division
Phone Lincoln 1802

Agency
Manny Furnace
SHEET METAL WORK
EAVE SPOUTING, ROOFING
CORNICES, ETC.

SOUTH BEND CITY DIRECTORY (1921)

307

CEICHMAN

Ceichman John J (Elizabeth) lab Studebakers h 1509 S Chapin
Celemtano Carmen barber Harry H Bowles r 708 Miner
Celichowski Edward lab r 737 S Carlisle
" Jacob teamstr Studebakers r 737 S Carlisle
" John (Blanche) autowkr Studebakers h 1211 W Sample
" Martin (Josephine) mldr h 737 S Carlisle
" Peter press opr Studebakers r 737 S Carlisle
Celmor Arthur (Hattie) autowkr h 127 College
Celmor Frank (Mary) chauf h 520 Kosciuszko
Cenal Stanley (Mary) tailor h 1301 W Sample
Cencelewski Antoinette folder r 1043 W Sample
" Frank lab r 1043 W Sample
" Gustav (Helen) lab h 1043 W Sample
" Joseph (Augusta) assmblr Studebakers h 2238 Bertrand
Cenkush Edward emp Malleable Steel Range Mfg Co r 225 N Carlisle
Cenkusch Louisa r 513 Studebaker
" Matthew (Amelia) trucker h 513 Studebaker
" Wm (Elizabeth) assmblr h 1046 Dunham
Cenkush Adolph (Mary) toymkr h 1626 Florence av
" Edward M (Martha) foremn h 225 N Carlisle
" George fact wkr r 727 Rush
" Otto lab r 727 Rush
" Richard (Edith) autowkr Studebakers h 727 S Rush
Cenova Mary (wid Frank) r 708 S Grant
" Michael (Bertha) lab h 708 S Grant
CENTRAL DRUG STORE (Fred J Frueh and Charles J Thomas), Drugs, Toilet Articles, Photo Supplies and House Paints 101 S Michigan, Tel Drug Dept Main 26, Paint Dept Main 946
CENTRAL ELECTRIC CO, J W Arnold Pres and Treas, A L Jennings Vice-Pres, E F Hart Sec, 128 S Main, Tel Main 104 (See left bottom lines and page 81)
CENTRAL GARAGE (Harold M and Roland D Shaw), Storage, Used Cars, Tires and Accessories 109 N St Joseph and 116 E Center, Tel Main 439, Res Tels Lincoln 2408 and 6062
" Union Labor Hall 315½ S Michigan
" Wholesale Candy Co (Henry A Marciniak) 1001 W Division

CERDI

Cerdi Alexander (Ethel) wks Oliver Plow Co h 901 Thomas
Certia Catherine smstrs r 512 S Taylor
" Joseph P real est h 512 S Taylor
" Mary r 512 S Taylor
Cesevano Camillo musician r 418½ S Michigan
Cessna Minnie tchr Lincoln School r 234 Pennsylvania
Cesulka Ignatius (Stella) butcher h 1002 N Eddy
Cewaski Clara forldy r 423 S Lafayette
" Leo (Clara) cutter h 423 S Lafayette
Cezelski Frances shirtwkr r 1633 Florence av
" Matthew cutter r 1633 Florence av
" Sophia (wid Michael) h 1633 Florence av
" Stella shirtmkr r 1633 Florence av
Chaffee Emma L (wid Dr Walter A) r 913 Portage av
Chagarules Harry mach opr r 218 W Washington
CHALFANT ROBERT G (Mary L), Asst Cashr Citizens National Bank and Asst Sec Citizens Trust and Savings Bank, h 730 Leland av
CHALMERS MOTOR CARS, Nikart Auto Sales Agents, 116-118 E Tutt (See page 57)
CHAMBER OF COMMERCE (See South Bend Chamber of Commerce), 216-218 W Colfax av, Tels Main 100-101-102
Chamberlain Frank (Mary) mach opr h 111 N Jackson
" Gertrude B (wid W Leslie) h 724 Portage av
" Isabel W asst clk Bd of Education r 808 N Allen
" John R (Ina M) trsrfrmn h 602 Cottage Grove
" Lloyd student r 111 N Jackson
" Ruth slsldy George Wyman & Co h R R No 6 Ernsperger rd
Chamberlin Charles E (Florence) stock clk h 808 Allen
" Frank C (Mary) mach h 322 N Notre Dame av
" Jacob W (Evelyn) mach h 1352 E Dubail av
CHAMBERLIN METAL WEATHER STRIP CO, L G Minier Manager, Metal Weather Strips and Screen Frames 218 N Michigan, Tel Lincoln 6440 (See left top and right bottom lines and page 130)
" Robert E student r 808 Allen
Chambers Floyd N (Jannette) ptrr Studebakers r 1824 S Main
" Frank L (Clara) varnisher Studebakers h 1824 S Main
" George grinder Studebakers r 908 S Michigan

Chandler
Six

F. L. MENDEZ & COMPANY, Inc.
Automobiles and Accessories
217 E. Jefferson Blvd., Cor. Lincoln Way East. Phone Lincoln 1693

Cleveland
Six

R. L. POLK & CO.

NEW YORK - DETROIT - CHICAGO

We furnish accurate
up-to-the-minute

LISTS

Any Business Any Locality

FOR QUICK SERVICE AND GOOD MULTIGRAPHING
WORK CALLED FOR AND DELIVERED
BETTER PROCESSED LETTER SERVICE

Phone
Lincoln
5819

South Bend, Indiana

Room 204 Citizens' Bank Building



W. R. HINKLE, Inc.

DISTRIBUTORS
SALES ROOMS AND SERVICE STATIONS
 223-229 N. Lafayette Blvd. Phone, Main 2338
 Lincoln, Way E, Branch, 144-148 L.W.E., Main 2804



MISHAWAKA

—BRANCHES—

NORTH LIBERTY

308

(1921) R. L. POLK & CO.'S

CHAMBERS

" Goldia lab r 1219 S High
 " Grandison S (Matilda) ptr h 324 N Scott'
 " Henry C r 244 Elder
CHAMBERS HOWARD L (Estella; Chambers & Crowe) h 920 Cleveland av, Tel Main 2267
 " Joseph C (Barbara) foreman S B Woolen Co h 1224 Cedar
 " Melvin E (Lela) clk Singer Mfg Co h 1224 Cedar
 " Raymond r 1224 Cedar
 " Robert (Goldie) mach h 1219 High
CHAMBERS & CROWE (Howard L Chambers, Fred P Crowe), Public Accountants, Office Systematizers and Federal Tax Consultants 602 Citizens Bank Bldg, Tel Lincoln 1438 (See page 46)

Champaigne Agnes bkkpr Stephenson Underwear Mills r 520 E Colfax av
 " Edward J (Electa) millwright h 1221 10th
 " Fred E (Marie) h 433 N Hill
 " John (Louise) lab h 520 E Colfax av
 Champion C W insp Studebakers r 1419 S Main

Chandler Clarence rubber wkr Studebakers r 450 S Walnut
 " John H treas Fabric Roll Protection Co r 125 W 7th Mishawaka
 " Theodore checker r 708 S George av
 Chandonia Charles H fnshr r 331 N Notre Dame av
 " Kenneth clk Geo Cutter Co res R F D 2

Chaney Frank (Rose) cement wkr h 1150 E Fox
 " Lillian dicta opr Lee Mercantile Co r 1150 E Fox
 Chapin Edward P (Leonara L) h 856 Forest av

" Emma F (wid Marshall) h 623 W Colfax av
 " Georgie A (wid Lucian) r 411 W Wayne
 " Harry C (Emma) autowkr Studebakers h 1221 McCartney
 " Lowell M treas Ind & Mich Electric Co
 " Mary E r 633 W Colfax av
 " Ralph emp Kables 104-106 N Michigan

CHAPIN SECURITIES CO (Charles R Lewinski, Chester M Nowak), Insurance, Real Estate and Loans 405 Chapin, Tel Main 36

" State Bank Michael Haginski pres A G Chelminick v-pres J E Neff v-pres P A Joyce cashr Leonore Chelminick asst cashr 402 Chapin Chapeau Louis A (Mary A) supt h 526 Leland av
 " Mary L student r 526 Leland av

CHAPLIN

Chaplin Anna cutter Studebakers r 1009 N Francis
 " Charles E (Anna) autowkr h 1009 N Francis
 " Eva (wid Adelbert D) r 1206 Bissell
 Chapman Arthur F (Ida) patternmkr h 1010 Rush
 " Edward H (Stella M) paper hngr h 406 E Sample
 " Frank E (Ida) barber h 521 N Lafayette
 " Ida slsldy Economy Depts r 521 N Lafayette
 " Mary r 418 S Lafayette
 " Mary E (wid Clark F) r 418 S Lafayette
 " R L clk The Citizens Homes Co
 " Ralph press opr Studebakers r 808 S Lafayette

Chapo Joseph benchmn Studebakers r 1614 S Scott
 Chappel Jack W autowkr Studebakers r 2212 Lincoln Way W Mishawaka
 " James H (Lillian) mach h 728 N St Peter
 " John E auto wkr Studebakers r 728 N St Peter

Chard Dorothy tchr Oliver School r 1084 Woodward av
 " Helene student r 1084 Woodward av
 " Marian L tchr r 1084 Woodward av
 " Sherman G (Julia L; Chard & Tompsett) h 1084 Woodward av
 " & Tompsett (Sherman G Chard James E Tompsett) hdwe 309 S Michigan

Charleston Harold F (Grace M) drummer h 402 Lincoln Way W
 Charlwood Arthur M (Grace) autowkr Studebakers h 1305 S Lafayette
 Chartier Edmund (Bessie) carp h 330 N St Louis blvd

" Esther slsldy Brandon-Durrell Co r 330 N St Louis blvd
 " George (Arelier) h 330 N St Louis blvd
 " George E (Emma) truck driver h 719 E Jefferson blvd
 " Harry r 330 N St Louis blvd
 " Omer (Kate) weaver h 1206 E Madison

Chasar Joe mach opr Studebakers r 1816 W Division
 Chase Arthur M assmblr Studebakers r 518 S Main

CHASE ROBERT M (Katheryn B), Propr Liberty Garage, h 813 Miner, Tel Main 2186

Chasey Charles (Margaret) chief disp C S B & N I Ry r 919 E Miner
 Chasmier Jane slsldy Met 5 to 50c Store r 449 S Warren

PREST-O-LITE BATTERIES

ATWATER-KENT IGNITION

ZENITH CARBURETORS

A. W. PETERSON, Factory Distributor

323-325 SOUTH LAFAYETTE

PHONE MAIN 4763

CITY LUMBER COMPANY

BUILDING MATERIAL

Phones: Lincoln 1466 Main 676

Cor. Broadway and Lafayette

SOUTH BEND CITY DIRECTORY (1921)

309

CHATTERDON

Chatterdon Edna student r 237 Fox
" Edward H (Margaret) watchmn h
237 Fox
Chatterton Frank P (Grace) watchmkr
h 923 8th
Chause Arthur A (Mary) agt Western
& Sou Ins Co h 332 N St Louis blvd
" Leonard press opr r 332 N St Louis
" Maurice bootmkr r 332 N St Louis
Chavich Mike bench hd Studebakers r
614 W Tutt
Chavis Edward r 521 S Walnut
" Herman (Bessie) autowkr Studebak-
ers h 226½ N Emerick
Chavous Wm (Fannie) tmstr h 2514
Orange
Chavous Wm L (Sarah) porter r 133
Huey
Chayie Joseph assmblr Studebakers r
904 S Franklin

CHEAL BEAUTY SHOP (Rose Cheal),
Hairdressing, Scalp Treatment,
Marcel Waving, Manicuring, Facial
Massage, Shampooing 3d fl 230 W
Washington av, Tel Connection
(See page 65)

CHEAL ROSE (Cheal Beauty Shop) r
512½ W Colfax

" Roy C (Rose M) tel opr Thomson &
McKinnon h 512½ W Colfax
Chearhart Charles E clk r R R No 2
Granger Ind

Cheatham Simon (Minerva) autowkr h
123 S William

Cheatom John autowkr Studebakers r
121 Birdsell

Cheeseman Leon R (Margaret) mach h
301 S Scott

Cehlinski Casimer lab r 515 S Jackson
" Frances (wid Frank) h 515 S Jack-
son

" Wm woodwkr r 515 S Jackson
Chekar Steve (Ella) metal fnshr Stude-
bakers h 1431 Linden av

Chelap Steve heater Studebakers r 542
S Scott

Chelminiak Adelbert G (Lottie) pres
J P Rozplochowski & Co v-pres
Chapin State Bank h 1116 Napier

" Aloysius B clk Lawrence Chelminiak
r 1111 W Division

" Dora asst cashr r 1116 Napier

" Frank (Mary) cigarmkr h 509 Clevel-
and av

" Hattie M clk r 1111 W Division

" Helen smstrs r 509 Cleveland av

" Henrietta printer r 509 Cleveland av

CHELMINIAK LAWRENCE (Antoin-
ette), Whol and Retail Wall Paper,
Paints, Oils, Brushes, Moulding and
Glass 1109 W Division, h 1111 same,
Tel Lincoln 1204 (See page 128)

" Leo (Helen) clk h 1124 W Division

AGAIN

LANDON DRUG CO.

TEL. MAIN 1036
234-236 S. MICHIGAN ST.

CHELMINIAK LEO J (Theresa) Sec-
Treas Kosciuszko Building & Loan
Fund Assn, r 912 Fisher

" Leonore asst cashr Chapin State
Bank r 1116 Napier

" Matthew T teller Main Trust Co r
1116 W Napier

CHELMINIAK STANLEY J, Cashr and
Sec People's State Bank, h 1111 W
Division, Tel Lincoln 1204

" Walter J (Emily) clk L Chelminiak
h 609 S Jackson

Cheney George H (Lenora) foremn
Studebakers h 130 Peashway av

Chenoweth G H (Emma) r 219 E Don-
ald

Cherban Tony brushmn Studebakers r
425 S Franklin

Cherbas Angelo assmblr Studebakers r
425 S Franklin

Cherchi George (Anna) lab h 314 W
Tutt

Chernitz Joseph (Sadie) lab r Notre
Dame Ind

Chernits Paul (Mary) soft drinks ne
cor Ewing and Douglass h 1726 S
Scott

Chero Joseph (Frances) lab h 2114 S
Lafayette

Cherry Joseph carp r 630 S Michigan

" Wm (Coe) porter r 127½ W Colfax

Chesar Joseph G (Anna) ins agt h 726
W Wayne

Chester John B reporter r 417 W Col-
fax av

Chestnut Roy H assmblr Studebakers
r 503 E Indiana av

Cheatham Simon autowkr Studebakers
r 123 S William

Chevrie Luella Mrs steno Studebakers
r 1110 S Carroll

Chiak Martin (Cecilia) insp h 1123 W
Sample

Chicago Auto Radiator Co (Philip La-
pides) radiator repr 336 Lincoln
Way W

" Lake Shore & South Bend Ry
O Devon Gall ticket agt ticket of-
fice and waiting room 115 W La
Salle av Louis M Seago frt agt
Olive cor Orange

International
Motor Trucks

HAGEDORN & WEBSTER
HARLEY-DAVIDSON SERVICE CENTER
BEARINGS SERVICE DISTRIBUTOR
216-222 E. Jefferson Blvd.

Federal
Motor Trucks

Order Your Newspaper Now
The SOUTH BEND NEWS-TIMES

THE LEADING NEWSPAPER

Every Morning and Sunday, or
Every Evening and Sunday

Call Main 2100

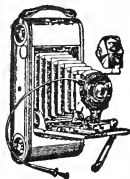

**A
U
L
T**

**Camera
Shop**

**122
S. Main
St.**

Kodaks

**Photo
Supplies**

**Developing
and
Printing**

Albums



**C. H. DEFREES
COAL AND COKE**

CEMENT, LIME and CLAY GOODS, MASON'S SUPPLIES

316 S. Taylor

Phones: Bell 279, Home 6279

310

(1921) R. L. POLK & CO.'S

W. G. ELLIOTT
Insurance - Surety Bonds
JMS Bldg. South Bend, Ind

Main 2616
See Adv. in Insurance Dept.

**CHICAGO, SOUTH BEND & NORTH-
ERN INDIANA RY,** Raymond R
Smith Genl Mgr, Office 102 N Mich-
igan, Tel Main 735, Waiting Room
Michigan ne cor Washington av,
Tel Main 732, Freight Office 301 Co-
lumbia, Car Shops 402 S Notre
Dame av

Chick Martin trucker Studebakers r
1123 W Sample

Chidester Frank C (Matie) carp h 706
Harrison av

" John C (Della) plmbr Thilman Bros
h 712 Cottage Grove av

" Myron window trimr r 706 Harrison

Chidister Arthur O clk Studebakers r
617 S Rush

" Otto A (Pearl) stock chaser Stude-
bakers h 617 S Rush

" Paul F slsmn The Ellsworth Store r
617 S Rush

Chieda Elizabeth shirtmkr r 215 Adams

" John (Annie) auto fnsnr h 215
Adams

Chielewski Jane r 919 W Division

" Joseph grocer 919 W Division h same

" Victor r 919 W Division

Chikar George (Helen) city firemn h
638 N St Louis blvd

Chilag Steven (Mary) lab h 727 Ford

Chilberg Andrew G (Jennie) carrier P
O h 719 W Wayne

Chilcote Charles L (Juanita) pntr h
810 Allen

CHILCOTE FRED L (Allie K), Agent
New York Life Insurance Co 226
E Bartlett, Tel Lincoln 6211, h
same

" Lizzie (wid George) r 311 N Notre
Dame av

Children's Dispensary and Hospital
Assn Leona K DeGrootte supt 1040
W Division

Childs Albert cleaner and dyer 136 N
Main h same

Chillag Stephen (Mary) taxi driver r
727 Ford

Chillas Gertrude E tchr r 511 S St Jo-
seph

" Henry S student r 511 S St Joseph

" Jacob M (Lydia S) trav slsmn h 511
S St Joseph

Chillik Balazs (Susanna) fndry wkr r
1701 S Taylor

CHILSON
Chilson Woodrow D (Susie) clk h 1113
Miner

Chippel Eli chipper Studebakers r 123
S Michigan

Chirhart Edward S (Anna) mgr East
Side Lumber yard h 411 N Taylor

Chisar Anthony (Vera) lab h 727½
Ford

" Steven lab r 707 Kendall

Chisar Deszo (Theresa) blksmith h
1012 W Dubail av

" Gabor lab r 1012 W Dubail

Chivington Fred A (Mabel) farmer h
700 Greenlawn av

Chizar Anna mach opr r 1013 Chapin

" Anna R mach opr r 1013 Prairie av

" Mari bench girl Studebakers r 1631
S Kendall

" Mary (wid Louis) h 1631 Kendall av

" Peter (Anna) watchmn h 1013 Chapin

" Peter (Anna) lab h 1013 Prairie av

Chlebek Joseph M insp Studebakers r
1610 Fassnacht av

" Martin (Pauline) h 1610 Fassnacht

" Walenty (Frances) mldr h 809 Pu-
laski

Chlebowski John (Nellie) mach opr h
2301 W Division

" Leo J (Mabel) barber 1140 W Di-
vision h 264 S Maple

" Michael (Nellie) mldr h 902 W Sam-
ple

" Zygmunt J clk Maryan-Tomaszewski
r 2009 Linden

Chlevowski Vincent (Louise) florist h
1207 W Washington av

Chmiel Andrew (Angelina) lumber yard
h 2515 Grace

" Andrew (Anna) lab h 2515 Grace

" Vincent (Helen) mason h 1325 Po-
land

" Wanda mach opr r 1325 Poland

" Walter U S N r 1325 Poland

Chmielewski Anthony coremkr Stude-
bakers r 2009 W Linden av

" Frank press wkr Studebakers r 1334
Poland

" Jane clk Joseph Chmielewski r 919
W Division

CHMIELEWSKI JOSEPH, Propr White
Eagle Grocery 919 W Division, Tel
Main 179 h same

" Joseph (Stella) lab Studebakers h
230 Sadie

" Victor U S N r 909 W Division

" Victor U S N h 330 Laurel

" Walter (Frances) autowkr Stude-
bakers h 118 N Jackson

Chockelt Kathryn (wid Edmond) r 301
N Main

Chodzinski Anna coremkr r 2430 Fisher

" Henry tmstr r 2430 Fisher

" John (Katherine) tmstr h 2430
Fisher

Everything **CALL**

Electrical **Main 107**

THE BIG ELECTRIC SHOP
S.D. Moran & Son
132 North Michigan St.



Conservative Life Insurance Company of America

HOME OFFICE—SOUTH BEND

A Home Company Issuing Policies for the Whole Family

SOUTH BEND CITY DIRECTORY (1921)

311

CHODZINSKI

" Laura r 2430 Fisher
" Stanley (Hedwig) teaming h 301 S Kaley

CHOKA JOSEPH (Catherine), Bowling Alleys and Pool Room, Soft Drinks, Ice Cream, Cigars and Tobaccos 1233 W Washington av, Tel Lincoln 5469 h same

Cholewczynski Casimir wrapper r 1320 Poland

" Josephine (wid Martin) h 1320 Poland

" Martha inspr r 1320 Poland

" Mary coremkr Studebakers r 1320 Poland

" Wm (Stella) lab h 2502 Poland

Cholewinski Joseph (Lottie) lab h 721½ S Jackson

" Joseph lab r 425 Kosciuszko

" Stanley lab r 425 Kosciuszko

" Verna (wid Anthony) h 425 Kosciuszko

Cholinski Wm (Mary) trucker Studebakers h 606 S Kaley

Chonody Joseph barber 401 W South r 620 S Monson

Choquette Maude dom 311 Horatio ct

Choritch Michael lab r 2118 Oliver

Chowicz K side mkr Studebakers r 421½ S Scott

" Zege paneler Studebakers r 405 S Scott

Chomzo Martin lab r 438 Warren

Chrapek Aloysius (Hedwig) shoe repr 335 S Michigan h 1217 Thomas

Chrest Clint lab r 515 Pennsylvania av

" Eugene paneler Studebakers r 1709 S Kline

" John autowkr Studebakers r 501 S Lafayette

" Louis R (Mate) press opr Studebakers h 520 Blaine av

" Reuben J (Kate) supt S B Toy Mfg Co h 520 Blaine av

" Wm H E (Margaret) h 1709 Kline

Christe Lloyd H (Leota) mach opr Studebakers r 1212 E Indiana av

Christman Alva E (Mary) lab h 1842 Randolph

" Frank S (Ethel) sec South Bend Toy Mfg Co h 855 Park av

Chispell Mabel (wid Fred) tele opr h 123 Elm

Christensen Alice M sten U S Rubber Co r 1118 Van Buren

" Charles A (Emma) woodwkr h 1118 Van Buren

" Harry autowkr Studebakers r 705 N Blaine av

" Jacob (Ellen) assemblr Studebakers h 925 11th

" Ove waiter r 301 Lincoln Way E

CHRISTESON

Christeson Claude G (Catherine) mach Studebakers h 605 E Bronson

Christian Baziel (Mary) mldr Studebakers h 536 Pulaski

" Alfred lab Studebakers r 325 S Cherry

" Catherine M r 126 S Taylor

" Science Reading Room Mrs S K Mountain librarian 727-28 J M S bldg

" Thomas J (Catherine H) lumbermn h 126 S Taylor

" W Holmes adv dept Tribune r 126 S Taylor

Christiansen Andrew (Hansina) h 333 N Walnut

Christman Clara W student r 2007 E Jefferson Blvd

" Henry G (Minnie) pres H G Christman Co h 2007 E Jefferson Blvd

" Henry G jr student r 2007 E Jefferson Blvd

CHRISTMAN H G CO.

Henry G Christman Pres, Julius B Christman Vice-Pres J Fred Christman Sec and Treas, General Contractors and Engineers 301-305 Union Trust Bldg, Tel Main 425

" Irma L r 2007 E Jefferson Blvd

" Julius B (Emma) vice-pres H G Christman Co res Roseland Ind

" J Fred (Josephine) sec and treas H G Christman Co h 110 Marquette

" Matilda tchr of Music Public Schools res R F D 5

" Matilda musician r 127 N St Louis Blvd

" Theodora H student r 2007 E Jefferson Blvd

Christopher Ora (Viola) toolmkr Studebakers r 738 Sherman av

Christophel Walter B (Alta K) phys vice-pres S B Motor Bus Co h 109 W 3d Mishawaka

Chrobot Clementina r 617 Philippa

" Clem sec King Jagiello Assn r 2402 W Division

" Frank autowkr Studebakers r 1315 W Jefferson

" Henry A tire repr F S Rows r 2404 W Division

" Joseph (Sadie) lab h 1315 W Jefferson Blvd

" Michael (Christine) lab h 617 Philippa

" Ralph autowkr Studebakers r 1530 W Division

" Walter policemn r 617 Philippa

Chrot Raphael (Helen) lab r 417 S Jackson

Chrones Gus clk Stephen Pappas r 403 Chapin

Aermotor Windmills
Gas Engines
Pumps, Piping
Fittings and
Tanks

PHONE MAIN 5485

Giving 20 Per Cent Rebate on Rodded Buildings and Their Contents

1124 S. MAIN ST., SOUTH BEND, IND.

JOHN C. RUMMEL

AGENT FOR FARMERS' MUTUAL AID ASSOCIATION
FIRE, LIGHTNING AND TORNADO INSURANCE

Homer Furnaces
Copper Cable Lighting Rods
Goshen Hay Slings
Pressure Boiler
Water Systems

The Callsworth Store

"The Brightest Spot in Town"

Coats, Dresses, Suits, Millinery

Main
2403

Elaborated Roofing Company
ROOFING CONTRACTORS

We will be pleased to give you a figure on
Your Roof

218 N. Michigan St.

Main
2403

A. W. LOGSDON, Mngr.

EAST SIDE LUMBER YARD

120 S. Emerick Street
MAIN 120

LUMBER

MILLWORK

312

(1921) R. L. POLK & CO.'S

CHRUSTOWSKI

Chrustowski Dorothy lab r 422 S Carlisle
" John (Mary) lab h 422 S Carlisle
" Matty lab r 422 S Carlisle
" Nettie lndrs r 422 S Carlisle
" Verna lab r 422 S Carlisle

Chrzan Casimere autowkr r 1134 Napier
" Elijah autowkr Studebakers r 1134 W Napier
" Valentine (Blanche) lab h 1134 Napier

Chrzanowski Clara mach r 1034 Napier
" Florence sten Package Sales Corp h 1034 Napier
" Harriet mach opr r 1034 Napier
" Ignatius lab r 1034 Napier
" Katie mach opr r 1034 Napier
" Stanley (Rose) watchmn h 1034 Napier

Chubinski Josephine ldrs r 1813 Linden av
" Ludwig (Katherine) h 1813 Linden
" Mary coremkr r 1813 Linden av
" Theresa r 1813 Linden av

Chudah Catherine (wid Paul) h 827 Kosciuszko
" Frances r 827 Kosciuszko

Chudobba Ralph elevator opr Studebakers res R F D No 2
Chudzicki Anthony (Martha) mldr h 1629 Longley av

Chudzicki Mikolaj (Katrena) h 129 N Jackson
Chudzinski Anthony (Agnes) mason h 2615 Napier

Chumis John shoe shiner 105 W Jefferson blvd h 126 Lincoln Way W

Chupinski John auto wkr r 1712 Orange Church Frank O autowkr r 1021 Fox
" Leola V student r 1021 Fox
" of Christ nw cor St Joseph and Indiana av
" of God 636 Harrison av
" of the Sacred Heart 1124 Thomas

Churchill Clara Mrs h 801 S Lafayette
" Clarence L (Florence) asmlbr Studebakers h 1016 S Carroll
" Clifford paneler Studebakers r 801 S Lafayette

Churchward James W (Helena) pipeftr Studebakers r 133 E Indiana av
Churgus Joseph trucker Studebakers r 330 W Tutt

Churich George lab Studebakers h 1707 Chapin

Chury John lab r 518 N Walnut
Chuwalek Edmond press opr Studebakers r 514 N Walnut
" Stanley (Sophia) trucker h 514 N Walnut

Ciberay John crane opr Studebakers r 512 S Franklin

CICHOCKI

Cichocki John (Victoria) autowkr Studebakers h 1349 Poland
Cichosz Thomas (Martha) lab h 2617 Grace

Ciechowicz Stanley (Mary) hlpr Studebakers h 524 S Scott
Cieciejski Stephen chauffeur r 625 Cottage Grove av
Clemkowski Loddy M (Mary) plmbr h 2114 Bertrand

Cierzniak Felix bkpr G E Meyer & Son h 1631 Linden av
" Frank pntr r 1631 Linden av
" Henrietta sten r 1631 Linden av
" Joseph (Agnes) bench hd Studebakers h 1631 Linden av
" Stanley billiards 1631 Linden av h same

Ciesielski Alfred lab r 415 Kosciuszko
" Elsa lab r 415 Kosciuszko
" Florence dressmaker r 1222 Thomas
" Leonard (Mary) mldr Studebakers h 2422 W Poland

" Martin trucker Studebakers r 518½ S Scott
" Stella M clk Standard Oil Co h 1222 W Thomas

" Thomas (Mary) firemn h 415 Kosciuszko
" Thomas jr lab r 415 Kosciuszko
Ciesiolka Bert (Bertha) mach h 643 N Walnut

Ciesiolki Edward lab r 2614 Huron
" Forest coremkr r 2614 Huron
" Frank (Pearl) autowkr Studebakers h 1126 W Napier

" John (Catherine) h 2614 Huron
" John firemn r 2619 W Napier
" Leo h 2614 Huron
" Wanda r 2619 W Napier

Cieslewicz John A clk Stanley Cieslewicz r 1501 W Division
" Stanley druggist 1501 W Division res Rosholt Wis

Cieslik Frank lab r 534 S Jackson
" John lab r 534 S Jackson
" John (Frances) lab h 530 Pulaski
" Joseph lab r 534 S Jackson
" Stephen lab r 534 S Jackson
" Sylvester lab r 534 S Jackson

" Walter (Constance) stock handler Studebakers h 534 S Jackson
Cifra Albert lab r 1514 Kemble av
" Steven (Rosalia) lab h 1514 Kemble

Cimmerman Frank M (Minnie) clk P O h 1032 W Colfax av
" Fred G (Florence) real est h 723 Van Buren

" George E (Ella M) drugs 902 Portage av h 1022 Woodward av
Cinal Stanley K (Mary) tailor Max Adler Co r 1351 W Dunham
Cinaris Carl dishwasher r 317 S Main

Phones Mishawaka 2278-2279 • 104 Lincoln Way West, Mishawaka, Ind.

Mishawaka Trust & Savings Co. Bank

General Banking INSURANCE OF ALL KINDS 4% Interest on Savings

4% ON SAVINGS

GENERAL BANKING. SAFETY DEPOSIT BOXES FOR RENT.

FARMERS TRUST COMPANY

CINOSKI
Cinoski Carl B (Sophia) blksmith h 1009 Quimby
Cindrowski John (Rose) r 419 Pine
Cinkewicz Frank autowkr Studebakers r 1322 W Grace
Cinkoski Carl (Sophia; Cinkoski & Kuhl) h 1009 E Quimby
" & Kuhl (Carl Cinkoski H W Kuhl) blksmiths 131 Mill
Cinkowski Annie (wid John) h 407 Birdsell
" Valentine autowkr Studebakers r 407 W Birdsell
Ciprel James mach r 531 Bowman
Cira James (Lucy) clk Joseph Cira h 126 E Bowman
" Joseph confr 916 S Michigan h 214 Elder
" Joseph jr ship clk Jewel Tea Co r 214 Elder
Ciralsky Abraham (Jennie; A Ciralsky & Son) h 920 W Washington
" A & Son (Abraham and Ira W) junk 305 S St Joseph
" Ira W (Emma; A Ciralsky & Son) h 914 E Jefferson Blvd
" Isaac (Ray) tailor 131 E Jefferson Blvd h 317 N Eddy
Circle of Mercy Day Nursery Mrs Elizabeth Kearns matron 136 Chapin
CIRCUIT COURT, Hon Walter A Funk Judge, 2d Floor Court House, Tel Lincoln 5386
Cirpeli Ignatius (Constance) mach h 531 E Bowman
Cissime Arthur (Mary) lab h 2159 Portage av
" John D (Alma) h 721 Cottage Grove
" Myron (Nora) lab h 1717 Anderson
Ciszewski Anna (wid Joseph) h 727 S Anthony
" Josephine r 727 S Anthony
" Vincent lab r 727 S Anthony
Citizens Bank Bldg 112-14 W Jefferson Blvd
CITIZENS FIRE INSURANCE CO.
Hugh P Dunnahoo Agent, 416-421 J M S Bldg, Tel Main 7 (See right top lines and page 92)
" Homes Co A R Erskine chairman of board F L Dennis pres A C Jerchow asst treas cor Lafayette and Bronson field office 548 E Ewing av
CITIZENS NATIONAL BANK, Christopher Fassnacht Chairman of the Board, Clement Studebaker Jr Pres, George L O'Brien, Wm H Holland Vice-Prests, Guy H McMichael Cashier, Robert G Chalfant and Frank J Schumacher and H P Rausch Asst Cashrs, 112-114 W Jefferson Blvd, Tel Main 289 (See front cover and page 59)

CITIZENS
" National Bank bldg 112-114 W Jefferson bldg
CITIZENS TRUST AND SAVINGS BANK, John A Hibberd Chairman of the Board, Marvin Campbell Pres, W R Baker Vice-Pres and Treas, C C Shafer and Miles W O'Brien Vice-Prests, Guy H McMichael Sec, Robert G Chalfant Asst Sec, 112-114 W Jefferson Blvd, Tel Main 289 (See front cover and page 91)
CITIZENS TRUST AND SAVINGS BANK (Insurance Dept), H A Hunt and D E Du Bail Mgrs, 205 Citizens Bank Bldg, Tels Main 2551 and Lincoln 5081 (See page 91)
Citrien Samuel (Economy Cash Grocery Co) h 2634 Mishawaka av
CITY BOARD OF HEALTH, Dr Emil G Freyermuth Sec, 10 City Hall, Tel Lincoln 5077
CITY CLERK'S OFFICE, Frank S Bilinski Clerk, 2 City Hall, Bell Tel Main 198
CITY COMMISSIONER OF BUILDINGS OFFICE, George Davis Commissioner, 11 City Hall, Bell Tel Main 161
CITY CONTROLLER'S OFFICE, John A Swygart Controller, 1 City Hall, Bell Tel Lincoln 5677
CITY COURT, Hon George W Omacht Judge, Basement City Hall
" Court Garage (Albert Lind Wm Shelley) 402 City Hall Court
CITY ELECTRICIAN'S OFFICE, Wm A Henry Electrician, 11 City Hall, Bell Tel Main 161
CITY ENGINEER'S OFFICE, Frederick J Anderson Engineer, 12-14 City Hall, Bell Tel Main 848
CITY FIRE DEPARTMENT, 202-06 E Wayne
CITY FOOD INSPECTOR'S OFFICE, Patrick J Clifford Inspector, 10 City Hall, Bell Tel Main 848
CITY HALL, 214-222 N Main
" Hay Market 305 W South
CITY JAIL, Basement City Hall
" Life Publishing Co (Frank Louis and John Gerschoffer) 309 Chapin
CITY LUMBER CO, L E Parrott Pres, F E MacDonald Vice-Pres and Genl Mgr, C R Moore Sec, Charles H Jackson Treas, 227 W Broadway, Tels Bell 676, Home 1466 (See right top lines and page 96)
CITY MILK INSPECTOR'S OFFICE, Roy H Wolfe Inspector, 10 City Hall, Tel Lincoln 5077
CITY PLUMBING INSPECTOR'S OFFICE, 10 City Hall, Bell Tel Lincoln 5077

AUTOMOBILE ACCESSORIES
GOODRICH TIRES

G. E. MEYER & SON
HARDWARE MERCHANTS
115-117 W. JEFFERSON BLVD.
Lincoln 5205, Main 205

Spouting Goods, Golf and Tennis Supplies, Fishing Tackle, Guns and Ammunition

PRINTING  **BINDING**

SOUTH BEND—AND PROUD OF IT

PHONE
Main
164

LONTZ BROTHERS
COAL, GASOLINE AND OIL
602-4-6 S. Michigan St., Cor. of South

PHONE
Lincoln
5164

314

(1921) R. L. POLK & CO.'S

CITY POLICE HEADQUARTERS,

Room 4 City Hall
" Rescue Mission Rev Ray A Bird supt
115 E Jefferson blvd

CITY SEALER OF WEIGHTS AND MEASURES OFFICE, Byron B Miller Sealer, 9 City Hall, Tel Lincoln 5077

CITY STREET COMMISSIONER'S OFFICE, Dewey C Layton Commr, 7 City Hall, Bell Tel Main 596

CITY WATER WORKS, James N Luther Supt, 5-6 City Hall, Bell Tel Main 331

CITY WINDOW CLEANING CO (Louis Fischer, Abraham I Eder), General Cleaning and Janitor Service, Room 6, 232 S Michigan, Tel Main 5122 (See page 1311)

Ciupinski John (Rose) molder h 1811 Prairie av
" John (Minnie) molder h 916 Fisher
Clacki George paper ctr r 219 E Monroe

Claeys Albert B (Emma) autowkr Studebakers h 755 Blaine av
" Alidor (Cedonie) lab h 903 Fisher
" Charles r 443 Harris

" Ellis r 443 Harris
" Henry C (Mary) hlpr Studebakers h 415 Pulaski

" Jerome C (Virgie) candy mfr 811½ Blaine av h 1122 Van Buren
" Julius (Emma) sweeper h 329 Cherry

" Laura clk Frank Mayr & Sons r 775 Blaine av
" Lawrence mach hd r 755 Blaine av

" Palmyre h 2105 Chapin
" Rene firemn r 505 Kosciuszko
" Theophial (Matilda) h 443 Harris

Claffey Agnes A steno Am Ry Exp Co r 617 N Notre Dame av
" Arthur R (Celia) mtrmn r 1237 Van Buren

" Joseph F (Lena) mgr A A Berman h 2317 Lincoln Way W Mishawaka
" Sarah (wid James R) h 1237 Van Buren

Clanton Robert J (Helen) toolmkr Studebakers h 415½ S William
Clapp Catherine r 1033 W Washington
" Charles W (Genevieve) h 611 Blaine

CLAPP FRED R (Mary C), Physician and Surgeon The Clinic 122-124 N Lafayette, Tel Main 3995, h 1031 W Washington, Tel Main 2006

Clare Ross pharm Am Drug Co h 1229 Lincoln Way E
" R A Mrs steno Geo Cutter Co r 1229 Lincoln Way E

Clark Agnes (wid Herman) h 509 Leland av

CLARK

" Agnes dept mgr Robertson Bros Co r 509 Leland av
" Alice (wid Charles A) h 2618 Vine

" Alton A (Visa) clk Geo M Platner Co h 710 Portage av
" Alva J (Cora M) presser h 251 E Sample

" Austin W miller r 1304 Clover
" Averil r 710 Portage av
" Bernice E tchr High School r 315 N Michigan

" Bert electcn Studebakers r 1136 Lawrence
" Bros (Stephen M and Wesley) roofers 510 Smith

" Cade H (Nora) rangemkr h 916 Stanfield
" Cecil welder r 916 Adams
" Charles S dentist r 414 W Washington av

" Clifton lab Studebakers r 206 N Birdsell
" Cora M clk Order of Owls h 251 E Sample

" Earl (E J Clark & Son) h 217 Ohio
" Earl cleaner r 1017 O'Brien
" Edgar J (Emma; E J Clark & Son) h 217 Ohio

" Edward E r 217 Ohio
" Edward E (Dora) slsmn h 1329 Lincoln Way E
" Elba porter r 727 N Eddy

" Ellis H mach opr Studebakers res. New Carlisle
" Emil (Dorothy) carp r 525 St Vincent

" Eva r 1133 McCartney
" E J & Son (Edgar J and Earl) real est 204 Citizens Trust bldg
" Fay clk F W Woolworth Co r Lakewood Park

" Frank B (Bessie) cement wkr h 825 E Calvert
" Frank M (Esther J) foremn W R Hinkle Inc r 816 Forest av

" Fred C (Eugene) lino opr h 922 N St Peter
" Fred W insp Studebakers r 225 S Carroll

" Freeman lab r 128 N Walnut
" George W (Vesper) slsmn Worden Realty Co h 1205 Huey

" Gerald A clk r 2618 Vine
" Gladys Mrs clk The Ellsworth Store r 1309 E Jefferson blvd

" Harold E (Maude) press opr Studebakers h 809 Sherman av
" Harry pipe ftr r Hotel Nickel

" Harry W (Blanche) trucker h 302 E Indiana av
" Hattie (wid Wm) h 1216 Franklin

" Hazel F clk Ind & Mich Elec Co r 1030 N Brookfield

LUMBER
AND
Building Materials
Wholesale and Retail
Sash Doors Blinds and Interior Finish
=
Michigan Ave. Lumber Co.
G. A. REUM
MANAGER
=
Phone Main 377
=
Office and Yard
1612-1614
Lincoln Way W.
I. I. Tracks

A natural by-product of the Directory business is the compilation of Mailing Lists. If interested, ask for our Free "List of Mailing Lists."
R. L. POLK & CO., Detroit, Mich.

OUR COAL MAKES WARM FRIENDS

KNOBLOCK & MARTIN

1613 W. Washington Ave.

Phones { BELL 119
HOME 5840

SOUTH BEND CITY DIRECTORY (1921)

315

- CLARK**
" Hurley (Sallie) waiter h 432½ Chapin
" James lab r 1309 Prairie
" Jewell lab r 1609 W Liston
" John A clk Standard Oil Co r 509 S Carroll
" John H (Matilda) cabt mkr h 115 N Hill
" John H (Adah) lab h 1136 Lawrence
" John S (Clark & Runyan) res Gary Ind
" John W Rev (Florence) h 416 Paris
" Joseph paneler Studebakers r 910 S Franklin
" Joseph diemkr Studebakers r 418 S Lafayette
" Joseph M (Mame) carp h 1411 Carroll
" Julius diemkr Studebakers r 601 E Sample
" J Arthur (Winifred) slsmn L B Slaughter & Co h 610 E Dubail
" J Wesley (Ada) roofer h 510 Smith
" Kenneth M student r 212 E Dubail av
" Lansing C (Aretha M) autowkr r 206 Birdsell
" Lucinda (wid Shelby S) h 414 W Washington av
" L J r 202 S Scott
" Mabel bkpr r 1101 6th
" Marie presser r 316 Sycamore
" Mary Mrs steno Campbell Paper Box Co h 612 N Scott
" May I slsldr r 509 Leland av
" Melvin H bkpr B B Cleaner r 328 S Lafayette
" Mildred (wid John) cleaner h 1133 McCartney
" Mildred bkpr Davies Laundry r 1136 N Lawrence
" Mildred Irene bkbndr h 212 E Dubail av
" Myron A (Catherine) carp h 924 Cedar
" Nelson fact wkr r 1136 Lawrence
CLARK OLEN A (Lena C), Propr Kable's Restaurant and Lunch Rooms, h 1016 W Washington av, Tel Main 1174
" Ora V (Emma) garbage mn h 1017 O'Brien
" Otto B (Inez) designer r 819 E Donald
" Presley S (Eva) mtrmn h 706 Marietta
" Ralph J clk J J Mandich h 628 Chapin
" Raymond R (Lela M) lino opr h 1815 Elwood av
" Robert W r 416 Paris
" Roy lab r 415 S William
" Russell (Gladys A) chauf h 1309 E Jefferson blvd
" Russell A (Clema) carp h 915 Carroll
CLARK
" Ruth L r 922 Cedar
" Schuyler J (Carrie) carp h 530 Wenger
CLARK STANLEY A (Flora P) Physician and Surgeon 314-325 J M S Bldg, Tel Main 671, h 807 E Jefferson Blvd, Tel Main 528
" Stephen M (Christina; Clark Bros) h 806 S Main
" Sydney C (Kittie) clk h 1017 9th
" Tracy L (Gladys E) foremn h 1304 Clover
" Wallace A photog r 2308 Mishawaka
" Walter (Irene) steamfr r 414 Howard
" Wesley (Ada; Clark Bros) h 510 Smith
" Wesley r 416 Paris
" Willard K counter Studebakers r 302 Lincoln Way E
" Wm B (Mary) eng h 612 N Scott
" Wm E (Lennie) bootmkr h 806 9th
" Wm E (Maude) carp h 1124 Franklin
" Wm F truck driver r 1304 Clover
" Wilson condr r 706 Marietta
" & Runyan (J S Clark; M P Runyan) real est 540 Farmers Trust bldg
CLARKE AGATHA B. Society Editor Tribune r 115 N William
" Charles H (Florence V) watchmkr h 2308 Mishawaka av
" Edgar A jr (Nettie) trav slsmn r Robinson Hotel
" Forrest D (Berneeta) cement contr 325 N Notre Dame av h same
" Frank A (Ethel) slsmn Geo Cutter Co h 317 W Madison
" Gerald A pkr h 2618 Vine
" James trimmer Studebakers r 519 W Wayne
" John mach r 419 W Division
" Clarquist Arthur pntr r 720 W Monroe
" Gust A (Mary) carrier P O h 908 Thomas
" John (Erika) snuffmkr h 424 Allen
" Wm J (Anna) pntr h 720 W Monroe
" Class Earl (Nina) photog h 1132 Lincoln Way W
" Lloyd mach r 1048 O'Brien
" Richard (Anna) carp h 1111 Huey
" Robert L (Ida) lathe opr Studebakers h 1048 N O'Brien
CLAUER CALVIN CO (Etta F and LeRoy W Clauer), Jewelers, Silversmiths and Diamond Merchants 105 S Michigan, Tels Lincoln 5748, Bell 621 (See page 93)
CLAUER LeROY W (Esther C; Calvin Clauer Co), h 920 Leland av
" Claunch Fred J (Yetta) shirtmkr h 912 Fuerbringer

ENERGINE

Telephones Main 892, Lincoln 5892

ODORLESS DRY CLEANING

CALL OUR DELIVERY SERVICE

The Paris Dry Cleaning and Dye Works

532 N. Emerick

GEORGE WYMAN & CO.

103-5-7-9 N. Michigan St.
Established 1860
COME AND SEE US
Phone Main 5100

Dry Goods, Carpets Ready-to-Wear

Drink Hoosier Cream

LONG DISTANCE PHONES

MAIN 780

Lincoln 1309

1622 Lincoln Way, West

SOUTH BEND, IND.

316

(1921) R. L. POLK & CO.'S

HAYNES

America's First Car

Ditsch Sales and Garage

Al Ditsch, Propr.

223-225 W. WASHINGTON AVE.

CLAUSEN

Clausen Clara A tchr High School r

112 Franklin pl

" John (Verda) autowkr h 801 Smith

" John spraymn Studebakers res Elkhart

" Marie bkpr h 517½ E South

" Maurice student r 517½ E South

Clauss Hildebert N rate clk Grand Trunk Western Lines h 403 W 4th (Mishawaka)

Clawson Wm J (Grace) meat ctr r 124 Irvington av

Claxton Howard E paneler Studebaker r 523 S Main

Clay Edgar W (Rose) mach h 1162 E Indiana av

" Garnet waitress r 450 LaPorte av

" Harry S (Nancy E) asst purch agt Oliver Chilled Plow Co h 412 La Monte ter

" Leo F (Gertrude) milk h 826 E Bowman

" Rolland F mach r 1162 E Indiana av

" Oscar (Alice) dairy 830 E Bowman h same

Claybor Clara M slsldy Economy Depts r 1224 W Ford

Claybour Anna slsldy George Wyman & Co r 501 S Phillippa

" Vernon insp George Wyman & Co r 501 S Phillippa

Claybrook Inez student r 2513 Merry av

" James autowkr r 130 Adams

Claybrooks Inez waitress r 2513 Merry

" Jacob Rev (Alice) pastor of Pentecostal Mission h 2513 Merry av

Clayburn James (Doris) plstr h 430 S Michigan

Claycomb Frank (Strong & Claycomb) r 518 6th

Clayton Alice (wid Wm W) h 407½ Lincoln Way W

" Frederick M slsmn r 407½ Lincoln Way W

" Hobart asst Whiteman & Hay r 429 Michigan av

" Raymond lab r 2337 Kenwood av

" Wm (Verna) lab h 126 N Carlisle

Clear Charles emp Malleable Steel Range Mfg Co r 328 W Jefferson blvd

CLEARY

Cleary Don E cashr Hamilton Harris & Co h 1036 Johnson

" Ruth G steno Studebakers r 229 La Porte av

" Wilbur M r 613 Diamond av

Cleghorn Clarence W (Bertha) carp h 909 N Francis

" Delbert cement wkr r 1217 Corby

" Della G steno Conservative Life Ins Co r 921 N Francis

" Frank autowkr Studebakers r 921 N Francis

" Frederick (Agnes) autowkr Studebakers h 2109 Kendall

" George (Ida) h 921 N Francis

" Harry r 921 N Francis

" Ross (Bernedetta) lthr ctr Studebakers h 1240 S Miami

" Wm W (Della) contr 1217 Corby h same

Cleis John C (Mary E; Cleis & Co) h 114 E Marian

" Mary E (Cleis & Co) r 114 E Marion

" & Co (John C and Mary E Cleis) jwlrs 134 N Michigan

Cleland Albert (Hazel) osteo 402 Citizens Bank bldg h 102 Wakewa

" Delbert (Gertrude) foremn Studebakers h 1233 Blaine av

Clem Anna B bkpr W T Wyant & Co r 224 N Emerick

" Frank r 629 Cottage Grove av

" Fred (Olive) mach h 1903 S Michigan

" Lillian (wid Patrick) cashr h 224 N Emerick

" Samuel D (Bessie) mach h 1047 Burns

" Wm (Carrie) cashr h 629 Cottage Grove av

Clemans Grant (Alice) handymn Studebakers h 711 Osborne

" Leo R (A Lucille) pharm O C Bastain h 313 E South

Clemens Blanchard (Fern) carp h 1819 E Calvert

" Emma (wid Lincoln) h 221 Carroll

" Erma bkpr The Ellsworth Store r 813 Diamond av

" Frank H (Carrie L) mach h 116 E Dayton

" James B (Alice) pntr h 813 Diamond

" John B (Ida) driver h 620 E LaSalle

" Lee (Corra) stencil ctr h 1820 Lawrence

" Marietta L tchr Muessel School r 116 E Dayton

" Ross B sten P C C & St L Ry r 235 S Carroll

Clement H A credit dept Studebakers h 916 Lincoln Way E (Mishawaka)

CORNER
ST. JOSEPH
& WAYNE STS.

SOUTH BEND ENGRAVING AND ELECTRO-TYPING CO.

PHONES
MAIN 3
LINCOLN
5003

Robertson Bros. Co.

SOUTH BEND, IND.

"QUALITY FIRST"
DRY GOODS
AND LADIES'
READY-TO-WEAR

The Merchants National Bank

Safety Deposit Boxes for Rent,
4% on Savings

SOUTH BEND CITY DIRECTORY (1921)

317

CLEMENTS

Clements Alfred E metal polisher r 1014 E Dayton
" Arthur W paneler Studebakers r 1014 E Dayton
" Cy H (Bertha) autowkr r 1107 Franklin
" Edwards condr r 712 E LaSalle
" David H (Olive) core stacker Studebakers h 1014 E Dayton
" Everett C (Louise) truck driver r 1014 E Dayton
" Garry press opr Studebakers r 214 W Monroe
" Hezekiah turbine opr Studebakers
" Ozza (Bessie) h 407 Fox

CLEMENTS WALTER L, Attorney-At-Law
507 Citizens Bank Bldg, Tel Main 640, r 315 N Taylor, Tel Main 858

Clemmons E Mrs weaver S B Woolen Co res Niles Mich
" Felix (Pricilla) autowkr h 727 N Francis

Clendenin Abraham L (Lulu) porter h 1315 N Olive

" Lulu r 1315 N Olive

Clenny Elizabeth (wid Wm) r 521 W Washington av

Cleveland LaVerne H roofer r 510 Smith
" Mary E nurse 701 Ohio r same

Clevenger Solomon F (Esther) driver h w Glennwood 5 s of Chain O'Lakes rd

Clewell Herbert T (Pearl) formn Studebakers h 1009 Diamond

" Pearl clk C S B & N I Ry r 1009 Diamond av

Clifford Margaret A (wid Patrick) h 515½ S William

" Patrick J food inspr 10 City Hall r Colfax Hotel

" Thomas B (Mary) asst mgr Standard Oil Co h 325 N Taylor

" Wilson V (Della) h 122 E Broadway

Clincy Flanzie lab Studebakers r 429 Chapin

Cline Arvilla M sten Leslie Mult Letter Service r 1323 Miami

" Boyd M chief clk P C C & St L Ry r 224 E LaSalle

" Edward E (Lena) lab h 1323 Miami

" Frederick E (Tracy) blksmith h 218 E Wayne

" Josiah (Mattie) lbrwkr h 717 Marietta

" Lula V nurse Bd of Education r 1219 Blaine av

Clingenpeel Jessie R clk r 925 6th

Clinger Guy steamftr r 1054 Woodward
" James B (Louise R) steam ftr h 1054 Woodward av

CLINIC THE, Drs Walter H Baker, Fred R Clapp, Edwin J Lent, Hugh M Miller, Charles C Terry, James A Maloney, Marcus W Lyon jr, Robert V Hoffman, Milo K Miller, Physicians and Surgeons, Karl G King Business Manager, 122-124 N Lafayette, Tel Main 3995

Clinic (See South Bend Public Health Clinic)

Clink Chester L (Grace) autowkr Studebakers h 524 E Monroe

Clinton Truman C (Dola) clk Oliver Chilled Plow Co h 1611 S William

Clist Lewis (Bertha) h 1102 N Hill

Cljubich Nick autowkr r 322 Stull

Clobridge C D assmblr Studebakers r 521 S Franklin

Close Sarah r 722 Keasey

Cloud Clarence insp Studebakers res Edwardsburg Mich

Clough Charles R (Wilhelmina) printer h 1164 E Donald

Clouse John S (Jennie) autowkr Studebakers h 448 Lincoln Way E

" J Ralph (Ellen) mgr Walk Over Boot Shop h 1020 N Michigan

Clover Leaf Machine Co Frank H Stuckey pres George M Studebaker jr vice-pres George A Harrop sec-treas Mfrs Holsting Machinery 1731 Franklin

Cloyes Dorothy H dept mgr Robertson Bros Co r 901 Lincoln Way W

" James H (Helen) autowkr Studebakers h 901 Lincoln Way W

Clubb Alex (Mayme) tmstr h 324 Columbia

Clybourne Edwin E (Georgia) mach h 712 Rex

" Harold E stud r 712 Rex

" Robert F clk U S Rubber Co h 712 Rex

Clymer Wm (Jeanette) prop Nickel Hotel 119-21 N Main

Coar Enos E (Anna) plmbr Thilman Bros h 1213 N Van Buren

COATES EDGAR A (Frances M) V-Pres Williston Construction Co, h 308 Fulton ct, Tel Main 5146

" Edgar G (Emily) drugs 501 S Michigan h 112 W Monroe

Cobb George W (Laura) wool carder h 1215 8th

" Henry lab r 908 S Michigan

" James (Mary) lab h 121 Birdsell

" John (Anna) lab Studebakers r 121 Birdsell

Cobbler Virgil lab r 406½ Fellows

" Walter lab h 406½ Fellows

Cobbs George lab Studebakers r 1224 W Washington av

Coberley Albert (Myrtle) bollermn h 611 Keasey

The Ries Co.

GREATER SOUTH BEND'S

Greatest

Furniture

Outfitters

Quality First

Service That Satisfies

Highest Standard of Values

DISTRIBUTORS OF

Berkey-Gay Furniture

Whittall-Wilton Rugs

Sloan

Linoleum

Bohn Syphon Refrigerators

Columbia Graphophones

Simmons Beds

South Bend Malleable and Peninsular Gas and Combination Ranges

Gloria Electric Cleaners

Lloyd & Whitney Carriages and Go-Carts

Made in U. S. TOYS

SELECT YOUR Requirements and

Just Tell The Salesman To "Charge It"

The Ries Co.

Order Your Newspaper Now
The SOUTH BEND NEWS-TIMES

THE LEADING NEWSPAPER

Every Morning and Sunday, or
Every Evening and Sunday

Call Main 2100

STUDEBAKER LIGHT-SIX — The Car of Wonderful Economy — Due to Light Weight and Perfect Balance

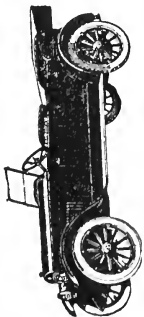

STAPLES-HILDEBRAND CO.

BUILDING MATERIALS

"A SAFE PLACE TO TRADE"

318

(1921) R. L. POLK & CO.'S

COBERT

Cobert John B (Frances) bottler h 233 Pagan
 Coble Alfred H electn r 121 W LaSalle av
 Coblentz Wm H (Zella) clk M C R R h 919 E Colfax av
 " Zella Mrs smstrs r 919 E Colfax
 Cobler John E (Emma) lathe hd Studebakers h 2237 Wall
 " Louise (wid John) r 1708 Caroline
 Coburn Jonas (Lydia) autowkr Studebakers h 312 E Monroe
 Coco Cola Bottling Co 905 Lincoln Way E
 Coch Walter inspr r 521 Allen
 Cochocki Antonio mldr Studebakers r 213½ S Walnut
 Cochovety Lewis confr r Y M C A
 Cochran Alice Mrs housekpr 1307 W Jefferson Blvd
 " Martha mach opr r 1406 Marine
 " Otto (Mellie) chauf h 514½ W Division
 " Samuel E Imbrmn h 1406 Marine
 " Samuel S mach r 1406 Marine
 " Walter E Imbr buyer r 1406 Marine
 Cockeral John metal fnshr Studebakers r 635 W Tutt
 Cockerham Enid tchr Franklin School r 431 LaMonte ter
 Cockett Bret H (Rose) assmblr Studebakers res Niles Mich
 Coquyt Cyril (Emma) metermn h 501 Kosciuszko
 " Margaret r 501 Kosciuszko
 Codd Mary smstrs r 117 E Marion
 Coddens Adiel J (Emma) grocer 1405 N Olive h 1355 same
 " Emil (Pauline) mldr Studebakers h 504 E Kosciuszko
 " Henry chauf r 1325 Huey
 " Julius (Emily) eng h 517 Harris
 " Rene (Clementine) lab h 422 Kosciuszko
 Coddington Benjamin F (Nannie L) h 1111 10th
 " Nellie M bkpr r 1111 10th
 Cuddy James R (Mary) washer h 822 George av
 Code Agnes sten Hyde Lumber Co r 220 S Scott

CODE M BERENIECE, Sec The Tuttle Corporation, r 220 S Scott
 Codges Marie Indrs r 439 Cushing
 Coe Donald polsh r 864 Rush
 " LeRoy O wood trmr r 864 Rush
 " Warren D (Cora) carp h 864 Rush

COEN CHARLES W (Mildred H) V-Pres Merchants Natl Bank, h 531 S Carroll, Tel Lincoln 5891

COEN DELOS M (Mildred E), Cashier Merchants Natl Bank, h 911 Golden av, Tel Lincoln 2738

COENE

Coene Alice Mrs bench hd Studebakers r 1618 Prairie av
 " Camiel cushion crimper Studebakers r 1902 Linden av
 " Gustav (Aldie) lab h 1618 Prarie av
 " Henry (Lena) benchmn Studebakers r 1618 Prairie av

COFFEE RANCH THE (Burton S Haswell), High Grade Teas, Coffees and Spices, Coffee Roasters 133 N Michigan, Tel Lincoln 8545

Coffeen Alta E (wid Frederick) r 716 Lincoln Way E
 Coffey Edward B (Edith R) dep township Assessor h 105½ E Monroe
 Coffield Fred G (Mildred) slsmn Weissmuessel Co h 310 Cushing
 " John weaver r 437 E LaSalle
 Coffing Effie E factory wkr h 845 Clinton
 " Emma J steno McHenry Millhouse Mfg Co r 1311 S St Joseph
 Coffman James (Lula) switchmn h 407 S Taylor
 " Margaret (wid John) h 211½ N Notre Dame av
 " Samuel (Rlei) peddler h 739 Sherman av
 " Walter E (Maye) toolmkr Studebakers h 124 Irvington av
 Cofield Charles A (Doris) lab h 1817 Oliver
 Cogan Edward J line formn Ind Bell Tel Co r 313 W 4th (Mishawaka)
 Cogell Lawrence (Hazel) clk Ries Furniture Co h 1908 E Calvert

COHAN MAURICE S (Sarah S; Better Processed Letter Service), h 520 E Howard, Tel Lincoln 8640

Cohen Abraham musician r 116 Garst
 " Bernice bkpr Ind Lumber & Mfg Co r 1711 Longley av
 " Bertha (wid Lewis) h 116 Garst
 " Bertha maid 914 E Jefferson Blvd
 " Bessie student r 528 E Washington
 " David h 1119 S Michigan
 " Eva r 654 LaPorte av
 " Harry clk Simon Cohen r 418 Sherman av
 " Herbert S r 1310 S Michigan
 " Herman J clk Simon Cohen r 418 Sherman av
 " Isadore (Rosa) whol tobacco 1310 S Michigan h same
 " Leah clk Robertson Bros Co r 116 W Garst
 " Lillian R tchr r 309 LaPorte av
 " Lillian clk Studebakers r 1310 S Michigan
 " Louis crib tender Studebakers r 116 Garst
 " Louis (Sarah) grocer 628 W Division h same

ST. JOSEPH ABSTRACT & TITLE GUARANTEE CO.

John A. Hibberd, Pres.

Andrew N. Hildebrand, Mgr.

Abstracts of Title to All Real Estate in St. Joseph County

Room 201 Citizens Bank and Trust Co. Bldg.

Lincoln 5280

If You Think of Building, Think of us

The SMOGOR LUMBER CO.

Cor. Laurel &
Division Sts.
Tel. Main 122

SOUTH BEND CITY DIRECTORY (1921)

319

PHONE
Mishawaka
27

SCREEN DOORS
AND WINDOWS

ANTI FLY AND WEATHER APPLIANCES

2202-2210 Lincoln Way West

Interchangeable Screen
and Glass Porches

PHONE
Mishawaka
27

COHEN

- " Louis (Fannie) horse dealer h 528 E Washington
 - " Maurice H (National Extract Mfg Co) r 654 LaPorte av
 - " Max (Yetta) slsmn h 309 LaPorte av
 - " Max J (National Extract Mfg Co) r 654 LaPorte av
 - " Milton slsmn Isadore Cohen r 1310 S Michigan
 - " Nellie typist r 654 LaPorte av
 - " Phillip plmbr 317 S Lafayette
 - " Phillip (Anna) whol meats h 654 LaPorte av
 - " Racheal B cashr Ries Furniture Co r 1310 S Michigan
 - " Raymond clk Standard Oil Co r 309 LaPorte av
 - " Ruby candy wkr r 116 Garst
 - " Samuel (Boston Shoe Store) r 1119 S Michigan
 - " Samuel autowkr Studebakers r 1225 W Thomas
 - " Samuel clk r 654 LaPorte av
 - " Samuel H slsmn Star Store h 654 LaPorte av
 - " Selma sten Odell Rubber Co r 1310 S Michigan
 - " Sidney auto slsmn h 1711 Longley av
 - " Simon (Rebecca) dry gds 809 Lincoln Way W r 418 Sherman av
 - Cohlmeier J C assmblr Studebakers r 620 W Marion
 - Cohn Andrew H (Pauline) h 1215 Cedar
 - " Arthur J assmblr Studebakers r 317 S William
 - " David (Boston Shoe Store) r 1119 S Michigan
 - " Lillian tchr Madison School r 309 LaPorte av
 - " Max M (Clara) dept mgr Adler Bros h 317 S William
- COHN PHILLIP** (Nellie) Plumbing and Heating Contractor, Prop Guarantee Plumbing Supply Co, 317 S Lafayette, h same, Tel Connections (See pages 107 and 108)
- Cohun Jonas furnace opr Studebakers r 312 E Monroe
- Coil Cakrintha Mrs bench girl Studebakers 416 E Indiana av
- " Elmer (Blanche) pntr h 108 N Hill
 - " Jennie (wid Franklin W) r 114 E Broadway
 - " Maria clk Summers Medical Co r 609 Rush
 - " Theckla Mrs r 1010 N St Peter
 - " Thomas F (Barbara) h 1040 Oak
 - " Richard clk F F Nabicht r 1040 Oak
- Coker Frederick (Ethel) porter r 1911 Parallel
- " George weaver r 119½ N Michigan
 - " Henry L (Daisy) clk Robertson Bros Co h 809 Thomas

COKER

- " Mianda (wid James) r 130 Adams
 - " W Andrew (Mary) elev opr h 1911 Parallel
- Colbert Chester carp r 324 N Hill
- Colditz Elsie M sten Royal Typewriter Co r 1013 Lindsey
- " Eric assmblr Studebakers res R F D 3
- Coldwater Andrew pntr r 624 S Michigan
- COLDWATER FRED T** (Louise), Prop Colies Paint Shop 308 E LaSalle av, Tel Connection, h 1709 Lincoln Way E (See page 55)
- Cole Albert T (Leresa) foremn h 1215 W Washington av
- " Charles W (Hazel F) civil eng 111 N Lafayette h 817 Mishawaka av, W Mishawaka
 - " Grace r 303 E Colfax av
 - " Ida May clk Robertson Bros Co r 121 Elm
 - " James driver r 209 Sycamore
 - " James F (Roberta) contr 729-31 J M S bldg and sec-treas National Co h 723 Park av
 - " Kathryn sten J F Cole r 723 Park av
 - " Lucy (wid Harry) h 131 S Hill
 - " Mary A drsmkr (wid John) 303 E Colfax av h same
 - " Martin V (Eliza) h 121 Elm
 - " Miriam M winder r 751 Blaine av
 - " Palmer D (Myrtle) slsmn Standard Oil Co h 424 N Cushing
 - " Ralph E (Nina) slsmn r ns Crumstown av 1 w of Olive
 - " Wm E lab r 121 Elm
- COLE & BAIRD** (C W Cole and J W Baird), Mrs Screen Doors and Windows, Storm Doors and Windows, Sun Porches, Combination Porches 2202-2210 Lincoln Way W (Mishawaka), Tel Mishawaka 27 (See right side lines and adv Mishawaka Dept)
- Colella Virgilio (Nancy) lab h 717 Neddott
- Coleman Benjamin F (Olive) pattern mkr Studebakers h 1605 Marine
- " Cecil autowkr r 734 S Main
 - " Charles (Agnes) reprmn h 1327½ W Washington av
 - " David W (Dora) mach Studebakers h 402 S Franklin
 - " Edward (May) porter r 1211 S Main
 - " Ernest E (Della L) h 314 S William
 - " Fannie Mrs maid r 746 Cleveland av
 - " George (Gretta) tkt seller N Y C R R r 332 W Mishawaka av Mishawaka
 - " James porter h 825 S Michigan
 - " Margaret (wid Wm W) r 1327½ W Washington av
 - " Marie h 746 Cleveland



YOU CAN SOLVE YOUR WINDOW AND DOOR PROBLEMS BY EQUIPPING WITH CHAMBERLIN
South Bend Office: 218 N. Mich. St.
Tel. Lincoln 6440 Loyal G. Minter, Mgr.

THE TUTTLE CORPORATION

PRINTERS
PAPER RULERS
BINDERS

STATIONERS

"EVERYTHING THAT'S USED IN AN OFFICE"

LARGEST STOCK IN INDIANA

119 West Washington Ave.

Phone Main 949

CHARLES B. SAX AND COMPANY

Dry Goods, Millinery, Ready-to-Wear Garments
SOUTH MICHIGAN STREET, NEAR WASHINGTON AVENUE
TELEPHONE MAIN 582

320

(1921) R. L. POLK & CO.'S

COLEMAN

" Paul A driver Studebakers r 516 Franklin

" Walker clk h 746 Cleveland

" Wm plstr r 814½ Dunham

COLFAX COMPANY THE, B S Walters
Treas, Distributors of White Motor Trucks and Packard Motor Cars
736 Lincoln Way W, Tel Main 3248

COLFAX FURNITURE EXCHANGE THE (Frank I and Eva L Tewsbury) Furniture Bought, Sold and Exchanged 125 W Colfax av, Tel Lincoln 2478 (See page 118)

COLFAX HOTEL THE, Marion W Kendall Propr, 116-120 W Colfax av, Tel Lincoln 5389

" School 914 Lincoln Way W

COLIES PAINT SHOP, Fred T Coldwater Propr, Automobile Painting 308 E LaSalle av, Tel Connection (See page 55)

Colip Blanch tchr Coquillard School r 661 Lawndale av

COLIP BROTHERS (J Frank and Charles E), Mfrs Gas and Electric Fixtures 114-116 W Wayne, Tels Main 220, Lincoln 6078 (See page 82)

COLIP CHARLES E (Maude M; Colip Brothers), h 1015 Cleveland av, Tel Main 3632

" Delbert L (Mary A) h 661 Lawndale

" Fred E (Clara) weaver r 109 E Wayne

" George C r 1015 Cleveland av

" G Edward (Lela) lab h 438 Harrison av

" Jacob C (Louisa) blksmth h 720 Sancome av

COLIP J FRANKLIN (Georgia; Colip Brothers), h 914 College, Tel Lincoln 1318

" Lloyd W (Esther) h 1107 10th

" Louis A sub carrier P O r 720 Sancome av

Colle John L (Zilda) lab h 1021 Miner

Collett Alfred B (Bertha) slsmn h 1163 E Donald

Collier Hena (Leta M) shoemkr r 755 11th

" James A (Helen) crane opr Studebakers h 2401 S Michigan

" Mary (wid Theodore) r 1223 Rush

" Raymond E (Artie) clk Studebakers h 726 Cleveland av

" Theodore R (Ida) autowkr Studebakers h 1223 Rush

Collins Addie M r 1230 Sorin

" Alfred K office supt Singer Mfg Co h 1013 Yukon av

" Allan H (Gladys) opr r 1021 E Indiana av

" Charles h 721 Forest av

COLLINS

" Dewey (Rita) riviter Studebakers h 1227 Rush

" Dimmie waiter r 127½ W Colfax av

" Elba reprmn Studebakers r 1024 S Main

" Frank (Bessie) autowkr h 1603 S Main

" George (May) restr r 509 W Division

" George W (Clara) slsmn M Piowaty & Sons h 702 Cushing

" James T (Louisa) inspr Studebakers h 329 N Studebaker

" John J (Augusta) formn h 735 Diamond av

" Lee O (Merle) condr h 828 Marietta

" Marshall (Elizabeth) dist slsmgr Oliver Chilled Plow Co h 1019 E Colfax av

" Mattie (wid George) h 116 W South

" Maurice J (Mary A) mach h 515 N St Peter

" Morris (Carrie) h 730 Miner

" Navin (Cora) lab h 119 N Hill

" Newton O (Emma) furnace opr Studebakers h 246 Elder

" Olive r 936 Lawrence

" Paul Knox asst mgr Oliver Hotel r same

" Rollin (Rieta) h 2114 High

" Ruth clk Stephen Switalski h 735 Diamond av

" Victor (Sadie) h 417 S Scott

" Vivian slsldy Brandon-Durrell Co r 1021 E Indiana av

" Walter E trimmer Studebakers res Goshen Ind

" Wm J trimmer Studebakers r 329 Studebaker

Collison R D inspr Studebakers r 807½ S Rush

Collmer Alma tchr Franklin School r 412 S Lafayette

" Bros (Fred G & Otto H) machinists office 107 Lincoln Way E factory 420 S St Joseph

COLLMER EDWARD F (Clara J), Pres South Bend Spring Wagon & Carriage Co, h 627 N Michigan, Tel Main 1836

" Frank (Nettie) h 112 E Monroe

COLLMER FRANK JR, Distributor Acme Trucks, 121-125 S Lafayette Blvd, Tel Main 530, r 112 E Monroe, Tel Lincoln 1264 (See page 55)

" Fred G (Collmer Bros) h 502 S Michigan

" George F (Clara) formn h 412 S Lafayette

" Harman G (Rhea) slsmn h 607 N Michigan

" Irma exec sec Home Section Red Cross r 412 S Lafayette

JOHN A. HIBBERD

ATTORNEY-AT-LAW

Room 202 Citizens Bank and Trust Co. Bldg

Phone Lincoln 5299

PEOPLES STATE BANK

Capital \$50,000.00

Surplus \$12,500.00

Safety Deposit Boxes

SOUTH BEND, IND.

SOUTH BEND CITY DIRECTORY (1921)

321

H. A. PRUYNE, Manager.

WARNER WAREHOUSE COMPANY STORAGE AND DISTRIBUTION OF MERCHANDISE

518-524 S. PINE STREET

COLLMER

- " John C (Claudia) storekpr Studebakers h 119 S St Louis blvd
- " Morris C (Ruth) h 1238 N Meade
- " Otto H (Ida M; Collmer Bros) h 609 Clinton
- " Otto H jr mach r 609 Clinton

COLLMER ROBERT J, Sec-Treas South Bend Spring Wagon & Carriage Co, h 119 S St Louis Blvd, Tel Lincoln 2075

" Wilma J clk r 627 N Michigan
Collmer Charles (Anna) plmbr r 826 Chapin

Colovich James (Amelia) autowkr h 2013 W Indiana av

COLPAERT ACHILLE C, Attorney-at-Law, Sec-Treas Colpaert Realty Corporation, h 209 Lincoln Way W (Mishawaka), Tel Mishawaka 1181

" Emil (Madeline) sawyer h 1818 W Division

" John mach opr r 1818 W Division
" Margaret inspr r 1818 W Division

COLPAERT REALTY CORPORATION, Leo P Van Rie Pres, Achille C Colpaert Sec-Treas, Real Estate 1-2 Blackstone Theatre Bldg, Tel Lincoln 2152, 126-128 Lincoln Way W Mishawaka, Tel Mishawaka 1181 (See left top lines and page 113)

Colpitts Edgar J (Mable) cond h 122 Elm

Colson Louis G religious sec Y M C A r same

COLUMBIA BATTERY CO, Otto M Knoblock Pres, Wm B Starr V-Pres, U B Caldwell Sec-Treas and Genl Mgr, Storage Batteries N E cor Washington av and Lafayette, Tel Main 2145 (See right side lines and page 55)

Colvin Grace Mrs drsmkr r 136 Chapin
Colwell Cecil pntr Studebakers r 529 N Hill

" Donald O trucker Studebakers r 529 N Hill

" Donald O trucker Studebakers r 529 N Hill

" Harold press opr Studebakers r 529 N Hill

" Rebecca E (wid Charles) h 529 N Hill

" Virgil mech r 529 N Hill

Colyer Fred C (Flora M) clk The Tuttle Corp h 322 W Marion

Comer David janitor Epworth Hospital r 1130 Sorin

COMFORT SHOP THE, Bertha M Darr Proprietor, Beauty Parlors, Permanent Waving a Specialty 503-504 J M S Bldg, Tel Main 637 (See page 65)

COMINGORE

Comingore James C (Maude) mgr Federal Bakery r Y M C A

COMMERCIAL PRINTING CO (Marcellus Ludwick, Frank J Kukla), "Service Printers" 9 Ground Floor Farmers Trust Bldg, Tel Lincoln 2827

COMMERCIAL SUPPLIES CO, Lowell B Curwin Propr, Business Systems, Office Supplies and Equipment 260-262 Oliver Bldg, Tel Main 2598

COMMUNITY COAL CO, Charles Barr Propr, Coal and Coke 1516 W Division, Tel Main 608 (See page 72)

Companello Joe dishwasher Kables r 708 E Miner

Compass Stewart autowkr r 604 E Washington av

Compoli Paul (Lena) baker h 1431 Linden av

Compon Howard pipe coverer Studebakers r 1007 S Main

Compton Benjamin janitor r 450 La Porte av

" Edward (Rebecca) r 517 E Colfax av
" Ethel clk S B Watch Co r 218 E Broadway (Mishawaka)

" Leonard W driver r 517 E Colfax av
" Maude mach opr Studebakers r 920 S Lafayette

" Russell (Emma) lab h 517 E Colfax
" Samuel wchmn r 450 LaPorte av

" Wm (Sally) janitor h 450 LaPorte av
Comstock Daisy maid r 249 E Sample

" Raymond r 228½ N Main
" Rose C (wid George H) h 228½ N Main

Conant Earl S (Marjorie) electn h 1207 Otis

" Julius E student r 1207 Otis
" Nancy J (wid Edward) h 1207 Otis

Condee George weaver r 301 Hydraulic
Condon Katherine cashr The Ellsworth Store r 115 S St Louis blvd

" Leo S (Hazel) mgr Loose-Wiles Bis-cuit Co h 628 E Washington av

" Margaret bkpr Postal-Telegraph-Cable Co r 115 S St Louis blvd

" Mary (wid Walter) h 1023 Cedar
" Walter T student r 1023 Cedar

" Wm E (Matilda) dist supt Standard Oil Co h 913 Luther ct

Condor Rudy waiter r 311 Cushing
Cone Wellington F (Ida) cook h 729 W Jefferson blvd

Coney Cecil enamel dipper Studebakers r 334 S Main

" Harlow enamel rubber Studebakers r 334 S Main

Confrey Mayme slsldy George Wyman & Co r 417 W Wayne

Conger Dewey R garagemn r 312 W Jefferson blvd

" Nettie A (wid Harry) h 312 W Jefferson blvd

János Stéh & Co.
MAGYAR,
TEMETKEZÉS
VÁLALKOZÓ

John Stéh & Co.
UNDERTAKER
2214 W. Washington Ave.
Tel. Lincoln 5135

NÖK NEK NŐ
ÖLTÖSZTETŐ
NITVA
ÉJEL NAPAL

DAVIES' LAUNDRY
 RUG RENOVATING EXPERTS' SERVICE BEST FAMILIES
 FAMILY WASHING DRY CLEANING
 Call the Man — Tels: Main 597 and 598
 OUR LEDGER IS A BLUE BOOK OF SOUTH BEND'S BEST FAMILIES

COLPAERT REALTY CORPORATION

Investments—Insurance—Real Estate

126-8 Lincoln Way West
 Mishawaka, Indiana
 Phone Mishawaka 1181

Blackstone Theatre Bldg.
 South Bend, Indiana
 Phone Lincoln 2152

322

(1921) R. L. POLK & CO.'S

CONIFF

Coniff Thomas (Gordon Co) res Jefferson Hotel
 Conkey James W (Grace) autowkr Studebakers h 2104 Kendall av
 Conkle Ross I (Grace) h 1534 S Main
 Conklin Arthur A (Etta) timekpr Stephenson Underwear Mills h 124 N St Louis blvd
 " Elizabeth (wid Egbert) h 420 W La Salle av
 " Frank G (Jean I) dentist 601 Farmers Trust bldg h 1016 E Jefferson blvd
 " Jessie tel opr r 614 W Colfax av
 " Zeffa cash grl The Ellsworth Store r 726 Pennsylvania av
 Conkright Leo janitor r 111 E Wayne
 Conlen Edward F (Laura) pntr h 318 Columbia
 Conley Daniel autowkr r 329 S Main
 " Ethel tchr Laurel School r 123 St Pauls pl
 " Paul D (Thelma) clk Robertson Bros Co h 711 Lindsey
 Conlin James inspr r 404 S Lafayette
 Connell Charles R (Mary) inspr Studebakers r 835 E Bowman
 " Clarence B (Connell The Printer) r 122½ N Michigan
 " George property man r 122½ N Michigan
 " O P pres Lincoln Automotive Supply Co
 " Patrick W inspr Studebakers r 835 E Bowman

CONNELL THE PRINTER (Clarence B Connell), Job Printing 122½ N Michigan, Tel Lincoln 5806

Connolly Daniel J assmblr Studebakers r 329 S Main
 " Joseph R (Estella) mgr Lincoln Automotive Supply Co h 821 Lincoln Way E
 " Louis A (Elizabeth) millwright Studebakers r 531 E Monroe
 Conner David T violinist r 1045 Diamond av
 " Jesse (Eleanor) mach h 1412 Rush
 " Jessie G mach opr Studebakers r 407 E South
 " John D mech r 607 W Wayne
 " Karl F (Pauline) violinist h 1045 Diamond av
 " Thompson M r 1045 Diamond av
 Connors Charles F cook r 511 Columbia
 " James (May) hlpr h 330 Birdsell
 Connett George W (Ida) cond h 923 E Cedar
 Connor Earl D (Marie; McNeff & Connor) h 128 E Bronson
 " Jewett (Lona) lab h 607 W Wayne
 " Marie B asst L K Bunch r 128 E Bronson

CONNORS

Connors John T (Rose) formn h 813 VanBuren
 " W J clk Studebakers r 321 Notre Dame
 Connorton Christopher J (Matilda) h 441 Cottage Grove av
 Conover Warren M (Lutie) slsmn h 1601 Lincoln Way E
 Conrad Albert chef Oliver Hotel
 " Christina (wid August) h 631 Leland
 " Delta shoemkr r 119 Franklin pl
 " Halden L (Verà) slsmn h 1205 Carroll
 " Harley truck driver r 119 Franklin pl
 " Jay Albert (Virginia) tmpkr h 305 E Dubai av
 " Orville G (Mildred) driver h 635 E Bronson
 " Vera tchr Michigan School r 1205 S Carroll
 " Virgil C mech Stanley Service Sta h 408 Wenger
 Conrow D Thornton (Helen Griggs) div plant eng Ind Bell Tel Co h 843 Forest av
 Conroy John T (Sadie L) mach h 1624 S Main
 Conservative Life Building 122-24 S Main

CONSERVATIVE LIFE INSURANCE CO OF AMERICA, Dixon W Place Pres, A S Burkart Vice-Pres and Genl Mgr, Wm Mell Sec, Joseph M Stephenson Treas, 122-24 S Main, Tel Main 2947 (See right top lines and page 91)

CONSOLIDATED MICA CO, A H Heller Pres, Dr Wm Fuller (Plymouth Ind) Vice-Pres, S G Lehr (Bremen Ind) Sec, H R Garn Treas, Mica Insulation 1507 S Olive nr Indiana, Tel Main 1104

" Tire Stores H F Moss mgr 210 E Jefferson blvd
 Consumers Lumber Co H T Lake pres 224-6 Farmers Trust bldg

CONSUMERS SERVICE CO, A E Patchin Pres, W J Kennedy Sec-Treas, Oils and Gasoline 135 Lincoln Way E, Tel Main 3772-3773

Contat Louise cashr Robertson Bros Co r 1031 E LaSalle av
 Conveys Corporation of America J A Daviess mgr 1530 S Lafayette
 Conway Charles H bill poster W E Bryan Co res Mishawaka Ind
 Conyer Edith K tchr r 727 Clinton
 Cook Albert A (Bertha) autowkr h 1615 S St Joseph
 " B Harrison waiter r 104-6 N Michigan

Jobbing Done by Truck
 QUALITY WORK
 Phone Lincoln 6065

JAY L. TAYLOR

Estimates Cheerfully Given

PLUMBING, HEATING, VENTILATING AND SEWER CONTRACTOR

ARCOLA HEATING A SPECIALTY
 1915 S. Miami St.

TOTH STATE BANK(Chartered May 2, 1921)
602 CHAPIN STREET

SOUTH BEND CITY DIRECTORY (1921)

323

COOK

- " Barney beltmn Studebakers r 529 Keasey
 " Bernice Mrs clk Studebakers r 214 E Calvert
 " Bluford lab r 318 Cushing
 " Carl F student r 1243 VanBuren
 " Carrie Mrs slsldy George Wyman & Co r 306 N Main
 " Carroll sign ptr Kale & Bryan Co h Osceola Ind
 " Charles B slsmn W R Hinkle Inc r 511 Lincoln Way E
 " Charles H electn r 235 Fox
 " Charles H (Margaret) millwright h 1243 VanBuren
 " Clarence trucker r 113½ Chestnut
 " Clem (Bernice) press hlpr Studebakers h 214 E Calvert
 " Clyde (Mabel) cond h 803 Lincoln Way E
 " Cora (wid Herman H) h 235 Fox
 " Dana printer r 131 William S
 " Frank welder Studebakers r 1548 W Dunham
 " Frank L (Carrie) house supt Y M C A h same
 " Frederick B stockmn Studebakers r 511 S Lafayette
 " Frederick C (Viola) adv h 1004 Woodward av
 " Frederick C (Bessie M) grinder Studebakers h 812 Wilbur
 " Grace (wid George B) r 713 Lincoln Way E
 " Henry J clk George Wyman & Co r 1243 VanBuren
 " John E (Carrie) inspr Studebakers h 306 N Main
 " John Z (Magdalene) carp h 1106 Clover
 " Joseph (Victoria) lab h 616 S Walnut
 " Joseph F (Lucy) plasterer h 1005 15th
 " Joseph L (Gertrude) h 1026 Clover
 " Lawrence O (Frances) carrier P O r 618½ N Michigan
 " Leo L lawyer 401 Union Trust bldg res R F D 8
 " Leo L (Lillian) mach h 602 Corby
 " Mary (wid George B) r 728 N St Peter
 " Maude Mrs clk Robertson Bros Co r 1007 S Carroll
 " Milton C (Gertrude) clk Standard Oil Co h 618½ N Michigan
 " Mina smstrs r 714 Blaine av
 " Myron W (Ina) h 1245 Campau
 " Neal shoemkr r 812 Wilbur
 " Norman (Esther) fnshr h 815½ E Washington
 " Oliver G (Dora) slsmn h 418½ N Lafayette

COOK

- " Paul A (Dessie) mach opr Studebakers h 1002 Quimby
 " Walter clk L C Kreidler r 840 N Main
 " Wm E (Maude M) mgr Acme Stores h 1007½ Carroll
 " Wm M (Alice) phys 305 Citizens Bank bldg h 414 Walsh
 Cooke Frederick (Martha) inspr Studebakers r 518 W Madison
 " Martha M Mrs r 743 Portage av
 " Reula G (Merle) r 762 Portage av
 Cookeae James W (Minnie) chef h 206 E Dubail av
 " Minnie cook r 206 E Dubail
 Cookingham Dorothy clk r 827 Milton
 " May (wid Warren) clk Studebakers h 827 Milton
 Cool Gertrude clk r 1024 Oak
 " Pearl Mrs foreldy r 325 Lincoln Way E
 " Russell R mach r 1014 Huey
 " Thomas R (Emma H) ydmstr h 705 LaPorte av
 " Vernon E (Laura) asst supt Singer Mfg Co h 1014 Huey
 Cooley Frank waiter r Portage Hotel
 " Wm C presser r 416 S Main
 " Wm S (Emma) autowkr h 1156 E Calvert
 Coomer Dewey E (Carrie) art gds 128 S Walnut h 205 Sadie
 " Ruth E sten Williston Construction Co r 205 Sadie
 Coon Bert D (Beatrice F) osteopath 625 N Main h same
 Cooney C Jerome (Lydia) mach h 118 E Bowman
 " John M (Margaret) clk McHenry-Millhouse Mfg Co h 309 S William
 " Margaret clk r 118 E Bowman
 " Michael J (Lena) autowkr Studebakers h 221 Elder
 Coonley Charles druggist h 307 W Colfax av
 " Grace C r 307 W Colfax av
 Coons Charles M barber r 205 Main
 Cooper Carl J (Anna) edit writer News-Times h 503½ S Lafayette blvd
 " Frank H (Edith) carp h 714 Blaine
 " George (Rose) car repr h 2224 Orange
 " George Arlo phys director Y M C A r same
 " Gladys clk F W Woolworth Co r 326½ W Jefferson
 " Harry L (Margaret) phys 461-63 Farmers Trust bldg h 232 Lincoln Way E
 " Hazel clk F W Woolworth Co r 326½ W Jefferson
 " Irvin H (Carrie) mach Studebakers h 919 Eddy

**W
E
I
S
S
-
M
U
E
S
S
E
L
C
O.****Wholesale****Wooden-
ware
Toys
Hardware
Specialties****Phone
LINCOLN
2419**

A natural by-product of the Directory business is the compilation of Mailing Lists. If interested, ask for our Free "List of Mailing Lists."
R. L. POLK & CO., Detroit, Mich.

The
Wentland-
Horne
Co.
=
**P
R
I
N
T
E
R
S**
and
PUBLISHERS
=
223
S. MAIN
ST.
PHONE:
MAIN 3179
SOUTH BEND

Wall Paper

THE I. W. LOWER CO.

120 N. Michigan

DECORATORS

Phone Main 159

Paint

324

(1921) R. L. POLK & CO.'S

COOPER

" John (Minnie) concrete wkr h 411 Ohio
COOPER JOSEPH M (Myra), Phonograph Repairing 3 Paxson Block 230 S Michigan, Tel Main 237, h 213 Notre Dame av
 " Max (Bella) shoe repr 827 Portage av h same
 " Myra E sten Geo Cutter Co r 213 S Notre Dame av
 " Ray C dept mgr The Ellsworth Store h 601 E Third (Mishawaka)
 " Raymond clk Studebakers r 411 S Franklin
 " Vyola L sten Oliver Chilled Plow Co r 613 Lindsey
 " Walter (Nettie) barber 1607 Liston h 1305 W Jefferson blvd
 " Wm H (Eva) contr h 2026 Lincoln Way W
 " Wm L (Jessie) slsmn h 1050 Johnson Co-operative Grocery Store No 177 J W Donahue mgr G P Maxwell state supt 815 S Michigan
 Co-operative Society of America W F Graff mgr grocer 410-12 Dean bldg
 Co-operative Society of Am Grocery Wm A White mgr 1246 W Washington av
 Cooperman Benjamin (Fannie) baker 503 Chapin h 508 same
 Copeland Clifton M (Louise) jgmn Studebakers h 705 Osborne
 " Clifton M (Louise) asmlr h 705 Osborne
 " Cora h 130 Adams
 " George tool designer Studebakers r 406 Manitou pl
 Copenhagen Arthur L (Flossie) mach h 826 8th
 " Roscoe (Sylvia) wtchmkr h 1356 Randolph
 " Wesley (Fena) formn h 832 11th
 Copp Charles L (Fannie B) farmer h 728 California
 " Charles W (Mildred; C W Copp Music Shop) h 525 E Broadway
COPP C W MUSIC SHOP (Charles W Copp), Columbia Grafanolas and Records 228 S Michigan, Tel Lincoln 6656
 " Fred A (Prudence) carp h 509 9th
 Coppens Paul (Gustine) lab h 1335 E Dayton
 Copper Mary Ann (wid Charles) r 1127 Campau
 Coppes Nellie L (wid Harvey E) h 311 W Navarre
 " Ward E ensign U S N r 311 W Navarre
 Coquillard Alexis (Mary C) ins 412-15 J M S bldg h 708 N Lafayette
 " A (Estate) Alexis Coquillard Trustee 412-15 J M S bldg

COQUILLARD

" Clarence E clk N J I & I R R r 514 W Madison
 " Flats 301-07 N Lafayette
 " Jerome A (Esther) mech r 1310 South Bend av
 " Joseph A treas American Trust Co r 115 N William
 " Josephine M (wid Benjamin) h 520 W Wayne
 " Leo clk Wm G Hintz r 514 W Madison
 " Louis H (Jennie) woodwkr h 514 W Madison
 " Maude P (wid Elexes) h 115 N William
 " M Elise r 520 W Wayne
 " Park, Chalfont, Arthur and City limits
 " School 202-14 N Notre Dame av
 Corba George (Mary) lab Studebakers r 806 Napier
 Corbin Mildred E sec O H Gabel r 405 W Wayne
 Corbridge George H (Eva) mach h 704 Carroll
 Corcoran Eugene T mgr Fisk Rubber Co r 760 Portage av
 " James mgr r 760 Portage av
 Corday Archie H autowkr r 1509 S Michigan
 " Edward H (Edith) autowkr h 1509 S Michigan
 Cordick Wm J clk r Y M C A
 Cordier Ben F (Candace) mus inst mkr h 1528 Miami
 " Wm H (Helen G) capt police h 224 N Main
 Cordill Alpha (Florence) blksmth h 331 S Eddy
 Cordray Edward H bench hd Studebakers h 1509 S Michigan
 " Samuel W lab h 1131 S Lafayette
 Cordtz Anna r 808 Cushing
 " Carl J (Kathryn) formn r 606 La Porte av
 " James C (Clara) clk Oliver Chilled Plow Co h 1313 Liston
 " Karen (wid Rasmus) h 808 Cushing
 " Lillian bkpr Citizens Natl Bank 808 N Cushing
 " Mary (wid Hans) h 606 LaPorte av
 " Peter (Marie) saw opr Studebakers h 1010 W LaSalle av
 Corley Ernest (Leanna) car washer Studebakers h 123 S Iowa
 " Fred (Martha) cond h 812 Osborne
 Corman Abe inspr Ind Inspection Bureau r 421 Leland av
 Cormican Asbery M shoe repr 1304 E Indiana av r 805 Smith
 " Clarence A (Grace) inspr h 916 8th
 " Erma tel opr Lee Mercantile Co r 811 N Michigan
 " Myra clk Gilbert Army Co res R F D 5

JOHN W. WILSON---CHIROPRACTOR

201-202-203 Mills Bldg., 117 Lincoln Way East, Mishawaka, Ind.

PHONE MISHAWAKA 104

CITY LUMBER COMPANY

BUILDING MATERIAL

Phones: Lincoln 1466 Main 676

Cor. Broadway and Lafayette

SOUTH BEND CITY DIRECTORY (1921)

325

CORMICAN

"Vernon E (Ruth) shoe pkr h 805 Smith

CORN BELT AGENCY ILLINOIS LIFE INSURANCE CO, Orman H Gabel Indiana State Mgr, 344 Farmers Trust Bldg, Tel Lincoln 1086

Cornelis Maurice lab r 533 S Brookfield

"Pheofiel lab r 533 S Brookfield

"Rene (Idalia) lab h 533 S Brookfield

Cornell H C v-pres Indiana Petroleum Co res Goshen Ind

"Irvin L (Allie) h 539 Fellows

"Jerry M (Grace) pntr Studebakers h 1019 S 6th

"John timekpr Ind & Mich Elec Co h 921 E Colfax av

"Raymond O (Lucille) drill press opr Studebakers h 114 Garst

"Thelma student r 1019 6th

Corner George W (Ida) auto washer h 321 Wood

"Gilbert W lab r 321 Wood

"James C (Pearl) press opr Studebakers h 1814 Douglass

Cornish Ernest H (Hattie) clk Ind Lumber & Mfg Co h 1226 E Madison

Cornwall George (Alice) shoemkr h 2501 Bertrand

Cornwell Robert E (Bertha) purch agt C S B & N I Ry h 1615 Dale av

"Russell pntr r 716 E Madison

CORONA TYPEWRITER SERVICE CO

(R A Moore, E L Megginson), Type-writers and Supplies, Mimeographing 414 Dean Bldg, Tel Lincoln 2474

Correll Edwin G (Mattie) wtchmkr Calvin Clauer Co h 221 Embell ct

"Maynard J (Olga) mason h 808 E Bowman

"Walter S (Calla) mason r 830 E Bowman

Corse Bernard (Ethel) clk h 1317 E Calvert

"Fred (Freelove) inspr h 310 E South

Corson Arnold R (Irma) clk Grand Trunk Western Lines h 101 E Marion

"Dorothy tchr Oliver School r 631 N Allen

"James O (Hattie) h 1156 E Donald

"Mary r 1156 E Donald

"Zella clk Studebakers r 221 Carroll

Corteville Alva (Anna) janitor h 615 E Sample

Cortright Ion J (Anna K) slsmn Oldsmobile Sales Co h 2204 Kerslake ct

"Ray E (Oldsmobile Sales Co) r 314 S Taylor

Cortwelle Peter lab r 520 Kosciuszko

Corwin Fern Mrs waiter r 1114 W Madison

AGAIN

LANDON DRUG CO.

TEL. MAIN 1036

234-236 S. MICHIGAN ST.

CORYM

Corym Henry (Mary) car repr h 102 S Meade

Coryn Henry (Helen) blksmth h 504 Harris

"John lab r 504 Harris

Cosby Arthur L barber r 301 W Lafayette

Cosgroove Charles E lab h 603 E Colfax

Cosgrove Frank J (Rose) broker 122 S Main h 1001 Corby

"Thomas J (Mary) lab h 714 LaPorte

Costello Joseph P (Catherine) emp Malleable Steel Range Mfg Co h 1315 Lincoln Way W

"Mary (wid John) h 120 N Francis

Costenborder Charles eng O'Brien Varnish Co r 306 Lincoln Way E

Cote Flossie V clk Hetticks Original Cut Rate Drug Store r 537 Euclid av

Cotherman Joseph M clk Studebakers r 310 E Ohio

Cotter John A emp Ind Lumber & Mfg Co

COTTER JOHN F (Lillian), General Attorney Studebakers Corporation h 1839 Wilber

"Samuel lab Studebakers r 733 W Napier

Cotton Roy (Edith) truck driver h 403 N Hill

Cottrell Adelbert (Margaret) h 659 River av

"Earl truck driver Builders Sup & Spec Co res R R No 3

"Enoch grinder Studebakers r 410 S Main

"George lab r 613 Neddo ct

"Gladys student r 217 Embell ct

"John J (Mary E) lab h 763½ S Michigan

"Maude housemaid r 613 Neddo ct

"Mildred timekpr Geo Cutter Co r 659 River av

"Nellie inspr r 613 Neddo ct

"Newton W (Avis) mech h 1112 Lindsey

"Nina sten r 659 River av

"Wm junk pdlr h 613 Neddo ct

COTTRELL WM H D (Florence), Sec and Mgr Provident Loan Assn, h 217 Embell ct

International
Motor Trucks

HAGEDORN & WEBSTER

HARLEY-DAVIDSON SERVICE CENTER

BEARINGS SERVICE DISTRIBUTOR

216-222 E. Jefferson Blvd.

Motor Trucks

Federal

Order Your Newspaper Now
The SOUTH BEND NEWS-TIMES

THE LEADING NEWSPAPER

Every Morning and Sunday, or
Every Evening and Sunday

Call Main 2100

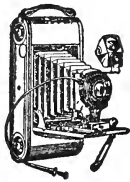

A U L T

Camera
Shop

122
S. Main
St.

Kodaks

Photo
Supplies

Developing
and
Printing

Albums



C. H. DEFREES COAL AND COKE

CEMENT, LIME and CLAY GOODS, MASON'S SUPPLIES

316 S. Taylor

Phones: Bell 279, Home 6279

326

(1921) R. L. POLK & CO.'S

W. G. ELLIOTT Insurance-Surety Bonds JMS Bldg South Bend Ind

Main 2616

See Adv. in Insurance Dept.

COUCH

Couch Frank (May) tmstr h 327 S St Joseph

" Fred H (Mary) clk Schuyler Rose h 534 N St Louis blvd

" Irene J bkpr Lee Mercantile Co r 534 N St Louis blvd

Couchman James R (Henrietta) bumper Studebakers h 721 Clinton

Coughenour Kenneth dairymn r 402 Paris

" Nellie (wid Charles C) h 402 Paris

Coughlan Francis assmblr Studebakers r 207 N Main

" Joseph counter Studebakers r 211½ N Notre Dame av

Coughlin Frank (Natalie) lawyer r 603 E Washington av

" Madeleine clk Ind & Mich Elec Co r 603 E Washington av

Coulin James E inspr Studebakers r 404 S Lafayette

County Agricultural Agent Eugene C Bird basement Court House

COUNTY ASSESSOR'S OFFICE, Roscoe C Truax Assessor 7 Court House, Tel Main 2822

" Asylum Louis J Pfeiffer supt Portage rd 3 miles nw city

COUNTY AUDITOR'S OFFICE, Clarence Sedwick Auditor, 2 Court House, Tel Lincoln 5634

COUNTY BOARD OF REVIEW, Roscoe C Truax, Clarence Sedwick, W A Slick 2 Court House

COUNTY CIRCUIT COURT, Hon Walter A Funk Judge 2d Floor Court House, Tel Lincoln 5386

COUNTY CLERK'S OFFICE, Wilbur M Warner Clerk 4 Court House, Tel Lincoln 5662

COUNTY COMMISSIONERS, Mark L Brummitt Chairman, Ernest Beebe, Noah C Lehman 1 Court House, Tel Lincoln 5634

" Health Commissioners' Office Dr Hugh T Montgomery commissioner Court House

" Highway Maintenance Dept E A Zeidler supt basement Court House

COUNTY RECORDER'S OFFICE, John A Swanson Recorder 6 Court House, Tel Lincoln 5511

COUNTY SHERIFF'S OFFICE, Louis B

Duck Sheriff 2d Floor Court House, Tel Lincoln 5396, Private Main 324

COUNTY SUPERINTENDENT OF SCHOOLS, John Rittinger Supt,

Basement Court House, Tel Lincoln 1931

COUNTY SUPERIOR COURT, Hon Chester R Montgomery Judge 2d

Floor Court House, Tel Main 83

COUNTY SUPERIOR COURT No 2, Hon Fred C Klein Judge 2d Floor Court

House

" Surveyors Office Philip R Gillin surveyor basement Court House

COUNTY TREASURER'S OFFICE, Wm A Slick Treas, 3 Court House, Tel Lincoln 5656

COURT HOUSE, S Main, sw cor Washington

Coussens Charles (Mary) lab h 502 Harris

" John mldr r 502 Harris

Couter Llewellyn G (Ruth) const eng Oliver Chilled Plow Co h 1002 Portage av

Couttolenc Leah r 1712 Lincoln Way W

Couture Della (wid Joseph) h 1242 Woodward av

" Elsie P clk Standard Oil Co r 1242 Woodward av

Cover Estella C student r 3325 S Michigan

" Glen A (Ruby) supt Davies Laundry h 2509 Mishawaka av

" Harvey S (Kate) h 3325 S Michigan

" Hollis C (Bessie) cond h 768 Portage av

" Imogene clk Robertson Bros Co r 768 Portage av

" James T (Edna) supt R W Gafell Bindery h 435 Allen

" Rachel (wid J A) h 526 Allen

" Richard M musician r Frank Krill

" Wade electn r 768 Portage av

Coverdale Emery W (Dora B) chauff 732 W Washington av

Covert Erskine M (Lucy) supt h 315 E Dubail av

" Helen E clk O'Brien Varnish Co r 315 E Dubail av

" Lucius D (Estella) eng h 630 Smith

Covey Earl E (Hattie) carp h 718 South Bend av

Cowan Cecil C (Ada) h 2112 Miami

" Laura (wid Charles) dishwasher r 1712 W Division

Coward Phoebe bkpr S B Watch Co r 1209 E Indiana av

Cowell Frank E autowkr Studebakers h 1046 N Lawndale av

" Ray (Hazel) ironwkr h 119½ E Washington

Cowger Mary (wid Henry) h 616 N Hill

Everything

Electrical



CALL

Main 107



Conservative Life Insurance Company of America
HOME OFFICE—SOUTH BEND
 A Home Company Issuing Policies for the Whole Family

SOUTH BEND CITY DIRECTORY (1921)

327

Aermotor Windmills
Gas Engines
Pumps, Piping
Fittings and
Tanks

PHONE MAIN 5485

JOHN C. RUMMEL
 AGENT FOR FARMERS' MUTUAL AID ASSOCIATION
 FIRE, LIGHTNING AND TORNADO INSURANCE
 Giving 20 Per Cent Rebate on Rodded Buildings and Their Contents
 1124 S. MAIN ST., SOUTH BEND, IND.

Homer Furnaces
Copper Cable Lightning Rods
Goshen Hay Slings
Pressure Boiler
Water Systems

COWGILL

- Cowgill Charles E (Eva) real est h
223 W Ewing av
- " Donald electn r 223 W Ewing av
- " Fred C repr W D Hupp r 223 W
Ewing av
- Cowhan Bertha clk Singer Mfg Co r
529 Milton
- " Mylo (Bertha) truck driver r 529
Milton
- Cowie Joseph D lab h 314 W Division
- " Olga r 314 W Division
- Cowles Stanley E (Margaret) supt The
Citizens Homes Co h 816 N Main
- " Wm B (Mary F) dairy products 110
W Wayne h 915 E Fox
- Cowville P J carp r 118 S Emerick
- Cox Ancel L (Leah) slsmn South Bend
Supply Co h 1006 Fox
- " Boyd M (May; B M Cox Piano House)
h219½ S St Joseph
- COX B M PIANO HOUSE** (Boyd M
Cox), 219 S St Joseph, Repair Dept
115-19 W Colfax, 3d Floor
- " Clyde ptrnmkr S B Lath Wks h 420
E Marion (Mishawaka)
- " Earl D (Edith) mgr O N Cox r 507
S Main
- " Everett truck driver r 540 Lincoln
Way E
- COX GLENN S** (Better Processed Let-
ter Service), r 507 S Main
- " John lab r 208 Johnson
- " Loda (wid Arthur) h 117 Birdsell
- " May Mrs furn rms h 221 S St Joseph
- " Myron (Alice) sweeper h 314 N Olive
- " Orville N (Elizabeth) restr 323 S
Michigan h 507 S Main
- " Roland C cashr O N Cox r 507 S Main
- " Sarah H (wid Samuel) r 638 E Broad-
way
- " Shelton inspr Studebakers r Y M C A
- " Wesley press opr Studebakers r 419
W Division
- " Wm G inspr Studebakers r 1161 Fox
Coy Gladys student r 855 Clinton
- " Harold cement wkr Harry Polis r
1426 Portage av
- " Roscoe waiter Gottlieb Raissle r
Syracuse Ind
- Coyle Arthur J chemist r 936 N Notre
Dame av
- " Elmer (Marie) paper hngr h 1206
McCartney
- " Mary C (wid James) nurse h 936 N
Notre Dame av
- Cozad John W (Clara M) h 639 E
Bronson
- Crabb Wm T (Olga) cond r 619 Sher-
man av
- Crabill Thomas M (Rosa) cond h 1812
S Michigan

CRABILL

- " Will G (Laura; Anderson, Parker,
Crabill & Crumpacker) h 117 W
North Shore dr
- Craft Alice tchr Laurel School r 511
Cleveland
- " Cora (wid Samuel) r 819 N Main
- Crugan Russell L (Mildred) hlpr h
616 Kizer ct
- Craig Charles J (Ida) lab h 714½ Car-
roll
- " Norvin L (Velma) electn h 1511 High
- " Rebecca F (wid Robert) h 533 S
Main
- Crain George (Leona) mach r 812 Oak
- " George A diemkr Studebakers res
Niles Mich
- Cramer Jack formn r 117 S Notre Dame
- " Peter J ptrnmkr Studebakers r 301
S Scott
- " Rudolph E (Mollie) inspr r 523 Fel-
lows
- Crandall Burton E (Bertha L; Crandall
& Crandall) 112 Dean bldg r same
- " Clarence autowkr Studebakers r 808
S Main
- " C Russell (Lois; Crandall & Cran-
dall) h 917 Harrison av
- " Morse reprm r 629 Riverside av
- " & Crandall (Burton E and C Russell)
mechanotherapists 112-114 Dean
bldg
- Crandell Leo F autowkr Studebakers r
518½ N Hill
- Crane Co W F Keefe rep plumbers sup-
plies 201 J M S bldg
- " George A (Graham & Crane) r 1007
Riverside dr
- " Harry slsmn Shaffstall Battery Ser-
vice
- " Ola sten Studebakers r 701 W La
Salle av
- " Ruth typist Studebakers r 1312 Van
Buren
- " Wm lab Studebakers r 517½ S
Michigan
- CRANFILL HOWARD CO** (Howard
L Cranfill, Wm Bender), Wholesale
Automobile Supplies 213 W Jeffer-
son Blvd, Tel Main 674
- CRANFILL HOWARD L** (Margaret;
Howard Cranfill Co), h 404 W La-
Salle av, Tel Lincoln 2120
- Cranford Blaine (Mae) eng h 1228 Van
Buren
- Cranno John (Katherine) r 528 Harris
- Craven Byron F barber 202 N Main r
r 923 Oak
- " Corliss clk S B Baking Co r 615 Ohio
- " Frederick L (Maude) barber 723 Rex
h 923 Oak
- " Lorene Mrs r 801 Park av

Dry Goods, Rugs
and Draperies

The Callsworth Store
 "The Brightest Spot in Town"

Main
2403

Elaborated Roofing Company
ROOFING CONTRACTORS

A. W. LOGSDON, Mngr.

We will be pleased to give you a figure on
Your Roof

218 N. Michigan St.

Main
2403

MISHAWAKA LUMBER YARD

Cor. Fourth and Union Streets

MAIN 86

LUMBER

MILLWORK

238

(1921) R. L. POLK & CO.'S

CRAVENS

Cravens Jasper P fnshr Studebakers r
320 Lincoln Way E
" Pierce J (Ruth) blrmkr h n s Rose
1 e of Sherman av
Crawford Anna (wid Wm) h 513 11th
" Ben (Ethel) inspr h 321 N Kaley
" Dale truck driver r 707 Harrison av
" Elijah (Mary) mason h 707 Harrison
" Evelyn student r 1128 Haney av
" George electn Shaffstall Battery Ser-
vice
" Henry C (Virginia) h 419 W Wayne
" James F Indyman r 707 Harrison av
" Jesse (Mabel) police h 504½ Wenger
" Oliver E (Alta) slsmn h 1110 Van
Buren
" Robert r 327 Lincoln Way E
" Virginia W r 419 W Wayne
" Warren linemr r 707 Harrison av
Creager Angeline hkpr 1909 Clyde
" Byron (Rose) artist Ind Engraving
Co h 1351 Randolph
" Helen M slsldy George Wyman & Co
res R F D No 3
" Rollin clk Super Tread Tire Co res
R F D 3 (Mishawaka)
" Wm M (Sarah N) brkmn h 110 S
Emerick
Creakbaum Ada Mrs slsldy Star Store
r 913 9th
Creasey Corporation R B Graham mgr
whol grocers 910 S Lafayette
Creed Adeline L tchr Washington Sch
r 820 W Colfax av
" Alice M r 820 W Colfax av
" Helen L nurse r 820 W Colfax av
" Jonathan P h 820 W Colfax av
Cregier Charles J cashr r 723 VanBuren
Crepeau Adeline (wid Zotie) h 317 N
Hill
" Elton B vocal instructor 805 N Michi-
gan r same
" Joseph A (Genevieve) sec-treas Acme
Stores Co h 307 N Hill
" Louise C clk Ind & Mich Elec Co r
317 N Hill
" Maude tchr Vocational Dept Public
Schools r 317 N Hill
" Melvin O slsmn r 805 N Michigan
" Ovid (Eleanor) supt h 805 N Michi-
gan
" Wilfred Z (Marguerite) h 711 N
Michigan
Crescent Hotel Mrs Jessie B Essex mgr
119-125 N Michigan
" Machine Work (Benjamin J Abbott)
405 E Madison
Cresielski Martin (Gertrude) autowkr
h 518½ S Scott
Cress Ethel nurse St Joseph Hospital
" John (Mary) mach Studebakers h
1222 Fox

CRESS

" Orris Brent ptrnmkr Studebakers r
745 10th
Cressy Florence (wid Wm) r 1156 E
Fox
" Fredice bkpr r 1121 N St Peter
" Ralph J (Cecelia) mech r 426 S Scott
" Sidney A (Marie) slsmn h 1121 N St
Peter
" Thornton R W (Sarah) carp h 1121
N St Peter
CREUTZBURG ALEXANDER H, Awn-
ings, Tents and Wagon Covers
Manufactured and Repaired 748 Le-
land av, Tel Lincoln 1511
Creviston Harry E (Iva) clk Oliver
Chilled Plow Co h 1153 E Indiana
Crichton Wm (Isabella) florist h 748
Allen
Crider Walter Rev (Mattie) pastor Afri-
can M E Church h 432 S Taylor
Crim Dorothy tel opr Citizens Natl Bank
r 117 N Taylor
Crimmins Jesse J (Grace) clk Stude-
bakers r 534 N St Louis blvd
Cripa Alonzo H (Golden) mach opr
Studebakers h 734 N 11th
Cripe Blaine B paneler Studebakers res
R F D No 5
" Charles E (Jennie) carp res Roseland
Ind
" Clifford candymkr res Roseland Ind
" David S (Anna E) poultry res Rose-
land Ind
" Dayton O (Mary) driver h 1615 Flor-
ine ct
" Earl autowkr Studebakers h 1215 E
Bowman
" Edna May student res Roseland Ind
" Edward P mech res Roseland av
" Florence tchr Washington School r
1005 W Thomas
" Frederick E student res Roseland Ind
" Golden clk S S Kresge Co r 734 11th
" Irvin W (Ellen M) propr Broadway
Market h 137 E Broadway
" Jacob W (Lillie) contr res Roseland
Ind
" John W (Emma) farmer res Rose-
land Ind
" Mildred r 2308 S Michigan
" Oliver (Fern) meatctr h 209 E Cal-
vert
Crippen Albert E h 1218 Howard
" Benjamin E (Mary) lab Studebakers
h 1619 S Columbia
Crips Clifford supt John B Weber res
Roseland Ind
Crisman Harry O (Ruby) tailor 218 N
Michigan
Crismore Ford formn S B Staty Mfg Co
r 833 N St Louis
Crist Wm wtchmn h 210 N Main

Phones Mishawaka 2278-2279 • 104 Lincoln Way West, Mishawaka, Ind.

Mishawaka Trust & Savings Co. Bank

General Banking INSURANCE OF ALL KINDS 4% Interest on Savings

FARMERS TRUST COMPANY

General Banking, 4% on Savings. Safety Deposit Boxes for Rent.

SOUTH BEND CITY DIRECTORY (1921)

329

Phone
Lincoln
6280

Brehmer Electric Shop
ELECTRICAL CONSTRUCTION

ELECTRIC FIXTURES
SUPPLIES
502 E. LA SALLE AVE.
SOUTH BEND, IND.

CRITE

Crite Earl (Clara) autowkr h 1215 E Bowman
Crites Alva (Cassie) farmer h 115 E Dayton
" Thomas O (Elsie) pkr h 609 Clifford ct
Crobat Helen sten Studebakers r 2404 Division
Crocker Charles A (Pearl E) engr h 510 Allen
" Fred M clk News-Times r 510 Allen
" Leo H (Florence) mach h 1310 Van Buren
" Luther A band saw marker Studebakers r 1310 VanBuren
" Madge L clk Studebakers r 1310 Van Buren
" Maude I r 1310 VanBuren
" Raymond H bkpr r 913 E Calvert
" Thomas E (Emma) plasterwrkr h 913 E Calvert
" Wm R organist r 618½ N Michigan

Crockett Antonie H sec-treas Ideal Laundry & Dry Cleaning Co h 326 W Navarre

CROCKETT CHARLES E (Edna, Sec and Treas South Bend Tribune, h 610 W Colfax av, Tel Lincoln 6187
" Charles F mach opr Studebakers r 238 Lincoln Way E
" David R (Josephine) electn 2507 Linden av h same
" Donald r 238 Lincoln Way E

CROCKETT ELMER (Anna, Pres South Bend Tribune, h 627 W Colfax av, Tel Main 53
" Harrison (Lillian) r 311 Fulton ct

CROCKETT HARRY M (Antoinette H), Pres Ideal Laundry and Dry Cleaning Co, h 326 W Navarre, Tel Main 5135
" Laverna (wid Charles) slsldy Star Store r 238 Lincoln Way E
" Louis D lab r 1529 Webster
" Mary G r 326 W Navarre
" Thurlow (Eva) autowkr h 238 Lincoln Way E

Crofoot Burt M (Clara) time study Studebakers h 755 S Michigan
" Charles W (Lillie) grocer 755 S Michigan h same
Croft Lucy (wid Benjamin F) r 334 W LaSalle av

Crone Elmer job setter Studebakers r 809½ S Michigan
Cronin W auto repr r 132 E Bowman
Croninger Lydia tchr Household Arts Dept Pub Schools r 715 VanBuren
Cronk Charles S (Clara) chf clk M C R R h 1203 VanBuren
" Donald stockmn Studebakers r 1203 VanBuren

CRONK

" Harland checker M C R R r 1203 VanBuren
" Jennie (wid Bradey) h 817 E Calvert
Cronkright Leo janitor Studebakers r 111 E Wayne
Cronowalt Leroy (Nettie) bench hd Studebakers h 140 Paris
Crook Thurman C (Gladys) tchr Vocational Dept Pub Schools h 1218 N Meade
Crooks Robert reprmn Studebakers r 333 S Lafayette
Croom Louis D (Viola) tailor 1234 W Washington av h 106 Adams
Crosby Anna E (wid Atrhur) moving r 717 Cottage Grove av
" Arthur barber r 232 N Lafayette
" Madge h 407½ Lincoln Way W
Cross Catherine (wid Edward) h 615½ N Main
" Earl (Iva) slsmn h 521 N Lafayette
" Jay F decorator r 620 Wenger
" Jay N (Mary) decorator h 620 Wenger
" John (Irene) slsmn r 764 Oliver bldg
" Keith R lab r 615½ N Main
" Kenneth R wrapper r 615½ N Main
" Thomas H (Margaret H) h 223 W Navarre
Crossman Gould mach opr Studebakers r 631 Leland av
Crothers Charles E sten r 812 Cottage Grove av
" Elmer C (Myrtle) autowkr Studebakers r 528 E Ohio
" Floyd autowkr r 611 E Keasey
" Irene sten National Co r 812 Cottage Grove av
" Jacob N (Maude) carp h 812 Cottage Grove av
" Sidney (Daisy) asmlr Studebakers r 217 E Ohio
" Walter (Gertrude) gdnr h 920 N St Peter
Crouch Harvey D press opr Studebakers h 906 S 3d (Niles, Mich)
Crouse Arthur B (Anna) asst supt Campbell Paper Box Co h 602 Harrison av
" Clyde (Pearl) electn Studebakers r 326 W Jefferson blvd
" Edward W (Betz O) mgr Natl Cash Register Co sec Ridenour Garment Co h 725 Park av
" Jeanne M student r 725 Park av
Crow Chastine M (Clara) oiler Studebakers h 522 Pennsylvania av
" Frank r 752 S Main
" Harry M (Sadie) phys & surg 409 W Colfax av h same
" Helen M bkpr Barndon-Durrell Co r 522 Pennsylvania av
" Lester florist A I Beehler r 522 Pennsylvania av

PRINTING



BINDING

SOUTH BEND—AND PROUD OF IT

**L
U
M
B
E
R**
AND
**Building
Materials**
Wholesale
and Retail

**Sash
Doors
Blinds
and
Interior
Finish
=
Michigan
Ave.
Lumber
Co.**

G. A. REUM
MANAGER
=
**Phone
Main 377**
=
Office and Yard
1612-1614
Lincoln Wav W.
I. I. I. Fracks

PHONE
Main
164

LONTZ BROTHERS
COAL, GASOLINE AND OIL
602-4-6 S. Michigan St., Cor. of South

PHONE
Lincoln
5164

330

(1921) R. L. POLK & CO.'S

Smith & Smith
Chiropractors
South Bend Mishawaka
See page 70

CROW

- " Susie r 714 Lincoln Way E
" Warren E clk r 522 Pennsylvania av
- CROWE FRED P** (Margaret; Chambers & Crowe), h 808 N Main Mishawaka, Tel Mishawaka 1838
- " John B (Lydia) wtchmn h 607 S Main
Crowell Arthur (Ruth) autowkr h 512½ N Lafayette
" David S (Emma) h 213 N Notre Dame av
" Forrest J (Mary) mech h 1907 Parallel
" George W mech h 1134 Cedar
" John R (Glennis) mech h 1303 S Lafayette
" Ruth R sten Northwestern Mut Life Ins Co r 412½ N Lafayette
" Walter R drill press opr Studebakers h 213 N Notre Dame av
Crowell Peter nightumr r 1103 S Lafayette
" Wm A benchmn Studebakers r 428 W Madison
Crowley Frank A (Emeline) acct Consumers Service Co h 413 W Colfax
Crown Service Co W P Cass propr auto accessories 110 W Colfax av
Crum Bert trucker Studebakers res Eagle Point Osceola Ind

CRUM CHARLES W (Edith C; C W Crum & Son), h 312 E Broadway, Tel Main 2508

CRUM CHARLES W JR (C W Crum & Son), r 312 E Broadway, Tel Main 2508

CRUM C W & SON (Charles W and Charles W Jr), Real Estate, General and Automobile Insurance 224-226 Farmers Trust Bldg, Tel Main 753 (See right margin line, front cover and pages 93 and 113)

- " Delbert A (Maude) tel opr h 739 Harrison av
" Earl E pipeftr Studebakers h 414 W 10th (Mish)
" P Lester (Goldie) chauf h 726 Columbia
Crump Wm (Anna) tire repr h 1917 S Main

CRUMPACKER

- Crumpacker Chester B (Belle C) phys 215 Farmers Trust bldg h 219 E Indiana
" Shepard J (Grace; Anderson, Parker, Crabill & Crumpacker) h 1149 Portage
Csabi Steve (Theresa) clk B & S Sandock
Csakany Joseph (Theresa) lab h 217 S Anthony
" Joseph jr lab r 217 S Anthony
Csallo Alexander (Elizabeth) soft drinks 702 Chapin h 1911 S Franklin
Csaszar Joseph (Mary) farmer 912 W Jefferson
" Joseph mech opr r 912 W Jefferson
" Paul (Rose) clk Joseph Choka h 134 N Birdsell
Csebits Adam metal fnshr Studebakers r 1921 S Lafayette
Cseh Karl final ftr Studebakers r 1141 S Franklin
" Mike (Julia) jigmn Studebakers h 916 S Lafayette
Csener Joseph (Rose) machhd Studebakers h 1314 S Franklin
Csereznyak Carl (Elizabeth) autowkr Studebakers h 1717 Kendall av
Cserias Joseph benchhd Studebakers r 2203 Merry av
Csernits Joseph inspr Studebakers h P O Box 20 Bullet rd
Cserpes Elizabeth (wid Louis) h 1344 Poland
" Frank hlpr Studebakers r 1344 W Poland
" Joseph lab r 1344 Poland
Csicsics Frank oiler Studebakers h P O Box 69 W Division
" Steve (Rosa) farmer h ws S Wellington 1 s of Jefferson blvd
Csikar Joseph (Catherine) autowkr Studebakers h 719 W Calvert
Csillag Joseph (Elizabeth) lab r 1309 Catalpa av
Csiszar Frank (Sophia) autowkr Studebakers h 1501 S Scott
" Michael janitor Studebakers r 901 Prairie av
" Stephen (Anna) shopwkr h 118 Adams
Cskrnos Christ hlpr r 110 N St Louis blvd
Cucko George lab Studebakers r 721 S Kaley
Cudney Herbert J (Jessie) autowkr Studebakers h 1807½ S Michigan
Cudowski Peter (Stella) baker 2109 Linden av and 1515 same
Cukrowicz Anna (wid Albert) h 1203 Dunham
" Bertha B clk r 518 17th

A natural by-product of the Directory business is the compilation of Mailing Lists. If interested, ask for our Free "List of Mailing Lists." R. L. POLK & CO., Detroit, Mich.

COAL

KNOBLOCK & MARTIN

PHONES { BELL 119
HOME 5840

1613 W. Washington Ave. South Bend

SOUTH BEND CITY DIRECTORY (1921)

331

CUKROWICZ

- " Frank W (Anna) shaper Studebak-ers h 518 17th
- " George mach opr Studebak-ers r 601 18th
- " Harry (Helen) mach h 1205 Dunham
- " John F (Mary) mach opr Studebak-ers h 517 Johnson
- " Ladislaws lab r 1203 Dunnam
- " Leonard J (Frances) woodwkr h 601 18th
- " Nicholas press opr Studebak-ers r 1203 Dunham
- " Stanley (Carrie) lab h 1536 Fisher
- " Stanley P wchmnr r 518 17th
- " Theresa A pkr r 518 17th
- Cullar Erle V counter Studebak-ers h Roseland R F D 5
- " Nell tchr Elder School r 511 N Francis
- " Rosanna (wid Simon B) h 1313 S Main
- " Roscoe C (Leona) mgr Invoice Bureau Studebak-ers h 1511 S Carroll
- Cullen John M (Cornelia) slsmn Hoosier Wholesale Gro Co h 714 W LaSalle
- Culler Earl V r 415 Franklin
- Culley Carl (Reah May) wchmkr r 915 5th
- " John P (Harriet) real estate 208 E Sample h same
- Culop Wm porter r 601 E Sample
- Culp Charles M (Lucretia) agt h 119 E Indiana av
- " Grace B acct Cham of Com r 319 E Howard
- " Henrietta (wid Moses) h 2105 Leer
- " John W autowkr Studebak-ers r 119 E Indiana av
- " Joseph W (Pearl) autowkr Studebak-ers h 1144 S Main
- " Louise r 1414 Fellows
- " Lester (Della) stmfr h 2105 Leer
- " Monroe W (Fay) chauf h 216 E Dayton
- " Orville E (Lucinda) carp h 403½ Ohio
- " Raymond tire bldr r 119½ E Wash-ington
- " Robert (Lena) stmfr h 815 E Wash-ington
- " R Leroy (Grace) clk Oliver Chilled Plow Co h 319 Howard
- Culski Felix A woodwkr Studebak-ers r 429 S Walnut
- Culver Augusta (wid Charles) r 523 N St Joseph
- " Edward E (Nellie) chauf h 1043 Riv-erside dr
- " Frank reprmn Studebak-ers r 523 S Main
- " Helen clk Robertson Bros Co r 735 S Michigan
- " Marjorie bkpr Oliver Chilled Plow Co r 1043 Riverside dr

CUMBEST

- Cumbest Stewart E asmlr Studebak-ers r 604 E Washington
- Cumming Wm P (Mary Ann) lab h ws Olive 3 s of Prairie av

CUMMINGS MICHAEL (Lillian), Div Chief U S Internal Revenue Office, h 304 S Taylor

- Cummins Glen R (Ethel) sheet metal wkr h 409½ S William
- " John F lab h 417 N Walnut
- Cunlain Sarah L clk r 1026 W Indiana
- Cunningham Anna (wid W D) h 2014 Miami
- " Audrey L wiremn Studebak-ers r 116 W South
- " Berland W (Ada) reprmn Studebak-ers h 903 E Bowman
- " Bernard clk G T Western Lines r 1042 W Jefferson blvd
- " Bert E (Inez) mgr Remington Type-writer Co h 928 Portage av
- " Bert R wchmkr F R Klingerman h 207 E 9th (Mish)
- " Clara M Mrs h 509 Carroll

CUNNINGHAM C FREDERICK, (Gertrude), Sec and Works Mgr Oliver Chilled Plow Wks, h 630 W Wash-ington av

- " Glen D recreation work r 2014 Miami
- " Inez slsmn Remington Typewriter Co r 928 Portage av
- " James B clk r 1042 W Jefferson blvd
- " John (Mary) pntr h 1042 W Jefferson blvd
- " John J (Margaret) oremn h 1109 Birner
- " John M clk r 1042 W Jefferson blvd
- " Joseph (Helen) surveyor r 1109 Birner
- " Joseph (Frances) dept mgr Robert-son Bros Co h 204 Tonti
- " Joseph H (Hattie) lab Studebak-ers h 138 E Dubail av
- " Leo N clk Package Sales Corp r Y M C A
- " Martha r 118 S William
- " Mary sten Citizens Natl Bank 1109 Berner
- " Otis lab r 110 W Bartlett
- " Vernon student r 2014 Miami
- " Virgil (Almeda) lab h 422 Chapin
- Cupinski Genevieve ctr r 1631 Prairie
- " Louis plmbr r 916 Fisher
- " Theresa forewomnr r 1631 Prairie av
- " Walter toolmkr Studebak-ers r 208 E Fox
- Cuppy Jess M formn S H Bucher r 427 E LaSalle av
- Curl Artamon E (Leona) brklyr h 1136 Lincoln Way W
- " Louis C (Margaret) propr Park View Hotel h 1901 Lincoln Way E

Columbia

STARTING AND LIGHTING STORAGE BATTERIES

For All Makes of Cars—Expert Battery Repairing
COLUMBIA BATTERY COMPANY
WASHINGTON AND LAFALETTE

GEORGE WYMAN & CO.

103-5-7-9 N. Michigan St.

Established 1860

Phone Main 5100

A growing Rug, Carpet and Drapery Department for a growing city

3rd floor

COME AND SEE US



Drink Hoosier Cream

LONG DISTANCE PHONES

MAIN 780

Lincoln 1309

1622 Lincoln Way, West

SOUTH BEND, IND.

332

(1921) R. L. POLK & CO.'S

HAYNES

America's First Car

Ditsch Sales and Garage

Al Ditsch, Propr.

223-225 W. WASHINGTON AVE.

CURL

" Otto M (Mabel) asmlbr Studebakers h 515 E LaSalle av

Curran Albert J (Esther) psmr Samuel Slutsky h 934 Lawrence

" Frank A (Ida) plasterer h 1512 Ot-tawa

" Mary A (wid Robert J) h 1125 Queen

" Robert E elec eng r 1125 Queen

" Thomas E (Margaret) pipectr h 623 Crescent av

" Thomas H (Veronica) mgr Central Drug Store h 509 W Jefferson Blvd

Currey Jacob (Eva; Miller & Currey) h 740 Lincoln Way E

" Richard C slsmn Geo H Wheelock & Co r Y M C A

Currie Earl R (Vivian) mach Studebakers r 131 Paris

Currie George S (Linnil) reprmn h 728 W Wayne

" Vinson G bkpr r 728 W Wayne

Curry Calvin clk h 709 Harrison av

" Clarence C (Rosa) mach h 824 Sherman av

" David G (Florence) clk Hamilton, Harris & Co r 610 California av

" Edward A r 709 Harrison av

" Elizabeth (wid Jacob) r 628 Lincoln Way E

" Florence Mrs sten L M Hammer-schmidt r 610 California av

" Frederick J slsmn h 628 Lincoln Way E

" Ida M r 628 Lincoln Way E

" Jessie r 818½ W Division

" Lula G bkpr Shaffstall Battery Ser-vice r 428 W LaSalle

" Mary r 628 Lincoln Way E

" Richard C slsmn r Y M C A

" Roy H (Marguerite) clk Standard Oil Co h 917 Cleveland av

" Willis lab Studebakers r 102 Adams

Curtin James R (Carrie) sweeper h 617 Cushing

" Robert J (Alice) brklyr h 823 Sorin

Curtis Alex clk r 1039 W Jefferson Blvd

" Audley E clk r 1115 E Ewing av

" Charles broomwkr r 1221 W Wash-ington av

" Cleon L (Cora) metal polisher h 1332 E Dubail av

" Edgra lab r 8 Maggies ct

CURTIS

" Edmond J r 2422 Linden av

" Esbon J (Kathryn) slsmn Standard Oil Co h 136 Haney av

" Eva (wid Jay) h 2509 Mishawaka av

" Felix (Mary) mlbr Studebakers h 1133 Burns

" Foster B (Emma) agt Met Life Ins Co h 333 N Main

" Frank (Mary) autowkr Studebakers h 8 Maggie ct

" Frank millwright Studebakers h R F D 2 Niles Mich

" George O (Margaret) h 1602 Longley

CURTIS JOHN L (Maude D), Physician, Office Hours 10 to 11 a m 2-4 and 7-8 p m 123½ W Washington, Tel Main 4793, h 1521 Linden av, Tel Main 2389

" Louis (Mary) lab h 1410 Chapin

" Luther tmstr h 1246 South Bend av

" M Donnell h 1521 Linden av

" Ort (Nita) pntr h 1115 E Ewing

" Sarah T (wid Edward W) h 741 Port-age av

" Stephen A (Bertha) troublemn Stude-bakers h 1013 S Kendall

" Thelma emp Spencer Perfume Co r 1115 E Ewing

" Thomas J pntr (Goldie) r 132 John-son

" Ward R (Elsie) r 2106 High

" Wm lab r 8 Maggie ct

" W T solderer Studebakers h 115½ W Mishawaka av (Mish)

Curtiss Donald E labty asst Studebakers r 125 E Washington

" Gladys H r 125 E Washington

" Mary M Mrs dir So Bend Dancing Studio r 125 E Washington

Curwin Clara (wid Harry) foreldy r 940 16th

" Floyd P (Alberta) brakemn h 703 N Francis

CURWIN LOWELL B (Laura E), Cer-tified Public Accountant 260-262 Oliver Bldg, Tel Main 2598, h 236 Paris, Tel Main 1476 (See page 47)

CURWIN'S ACCOUNTANCY CO (L B Curwin), 260-262 Oliver Bldg (See page 47)

Cusack Art Club 114½ E Jefferson

CUSACK THOS CO, W E Bryan Mgr, Outdoor Advertising, Painted Wall and Bulletin Displays, Electrical Displays of All Kinds 223-225 S St Joseph, Tel Main 338

Cush Pauline clk Robertson Bros Co r 529 Blaine av

Cushing Albert H (Elizabeth) ins and v-pres-asst treas Am Home & Inv Co 240 Farmers Trust bldg h 508 W Washington av

CENTRAL ELECTRIC CO.

ELECTRICAL CONTRACTORS

ELECTRICAL FIXTURES AND SUPPLIES

128 SOUTH MAIN

TEL. MAIN 104

CORNER
ST. JOSEPH
& WAYNE STS.

CO.

ENGRAVING AND
ELECTROTYPING

CO.

ENGRAVING AND
ELECTROTYPING

CO.

ENGRAVING AND
ELECTROTYPING

CO.

ENGRAVING AND
ELECTROTYPING

PHONES
MAIN 3
LINCOLN
5003

The Merchants National Bank

Safety Deposit Boxes for Rent,
4% on Savings

SOUTH BEND CITY DIRECTORY (1921)

333

CUSHING

" Anna Mrs emp John B Weber h 211 W Lawrence (Mish)
" Flats 118 S William
Cushman Effie (wid James) r 836 Miner
" Ira M (A Pearl) clk h 836 Miner
Cusick Mathias (Thomas) h 2102½ Main
Cusielski Thomas hosemn h 415 S Kosciuszko
Cussans Ellen Mrs hkpr 1134 Cedar
Custer Joseph (Catherine) flagmn h 513 S Walnut
" Wm lab r 513 S Walnut
" Willis C pntr h 126 Lincoln Way E
Cuthbert Clara (wid Robert) r 118 Marquette av
Cutkoski Gustav lab h 829 W Sample
" Herbert G (Jennie) ctr h 829 W Sample
Cutter Eva smstrs r 317 S Eddy
" George Co E M Herr (New York City N Y) pres Warren Ripple v-pres J C Bennett (Pittsburgh Pa) sec H F Baetz (Pittsburgh, Pa) treas mfrs electrical supplies 401 S Notre Dame av
" Inez M (wid George) h 828 Park av
" Wm H (Lena) autowkr Studebakers h 317 S Eddy
Cutting Eben W (Emma) supt Tribune h 713 Lincoln Way W
" James J (Joan R) detective h 830 Forest av
Cvijanovich Samuel electn r 910 Franklin
Cwidak John autowkr Studebakers r 441 S Jackson
" John (Josephine) treas King Jaguelo Assn h 441 S Meade
" Ladislaus lab r 441 S Meade
" Roman bkbnr r 2117 Bertrand
" Stanley V bndywr r 2117 W Bertrand
" Teofil clk C S B & N I Ry r 441 S Meade
Cwiklinski Alexander mach r 727 Dunn
" Celia r 1106 W Division
" John lab r 727 Dunn
" John J (Augusta) h 727 Dunn
" Leo J (Rose) trucker Studebakers h 1346 Fisher
" Lodge (Kate) lab h 508 S Walnut
" Lodge autowkr Studebakers r 508 S Walnut
" Lottie mach r 727 Dunn
" Magdalene (wid Konstanty) h 1106 W Division
" Martha lab r 1106 W Division
" Stella pkr r 1207 Napier
" Walter autowkr r 727 W Dunn
" Walter lab r 1106 W Division
Cyba Mildred clk Housewife Delicatessen Co res R F D No 5

CYBART

Cybart Stanley (Angelia) h 1114 W Division
Cybulski Felix autowkr r 429 S Walnut
" John (Frances) jgmn Studebakers h 429 S Walnut
" Stanley (Stella) lab h 1504 Dunham
" Theodore (Mary) mach opr Studebakers h 121 N Walnut
Cygirt Adam (Stella) lab h 534 Warren
" Peter (Frances) lab r 534 Warren
Cymon Hattie Mrs h 508 S Brookfield
" Helen lab r 508 S Brookfield
" Irene lab r 508 S Brookfield
" Leon C fnshr Studebakers r 508 S Brookfield
Cyndoski John autowkr Studebakers r 419 Pine
Cyrier Robert A (Hazel) carp h 616 W Colfax av
Cyrus Clement coremkr Studebakers r 1107 S Franklin
Cytacki Antoni (Steffy) autowkr Studebakers h 1105 Franklin
Cytia Elizabeth mach opr r 515 W South
" Joseph (Rosa) tmstr h 515 W South
" Rosie mach opr r 515 W South
Czabo Paul (Mary) lab h 2307 W Division
Czajkowski Florence F bench girl Studebakers r 1120 S Lafayette
" Martha (wid Frank) mach opr Studebakers h 1120 S Lafayette
" Henry (Stella) capt hose No 8 Fire Dept h 821 Blaine av
Czakler Nickolas polisher Studebakers r 1007 W Division
Czaplinski Anton inspr Studebakers r 730 S Carlisle
Czarnecki Antoni (Stella) solderer Studebakers r 1215 Thomas
" Chester J (Elizabeth) chemist 640 LaPorte av h same
" Edmund autowkr Studebakers r 1326 W Dunham
" Frank autowkr Studebakers r 1333 W Poland
" Hattie inspr r 1326 Dunham
" Helen r 1326 Dunham
" Josephine (wid Peter) h 214 N Brookfield
" Ladyslaus bottler r 214 N Brookfield
" Leo (Theresa) truck driver h 1910 Linden av
" Mary (wid Adam) h 1326 Dunham
" Waldek mach r 1326 Dunham
Czegledy Gaza (Mary) lab h 225 S Lake
Czenkusuch John (Caroline) r 908 Harrison av
" Louis F (Theresa) h 908 Harrison av
Czerna Peter rubber Studebakers r 2205 W Merry av
Czernuszewicz Antoni (Mary) bumper Studebakers h 204 Pagin

L.
E.
G
R
E
E
N
A
N

INSURANCE

Order Your Newspaper Now
The SOUTH BEND NEWS-TIMES

THE LEADING NEWSPAPER
Every Morning and Sunday, or
Every Evening and Sunday
Call Main 2100

Studebaker Big-Six — The Most Popular High Quality Car

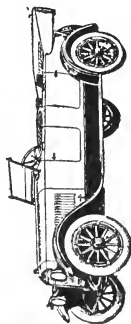

STAPLES-HILDEBRAND CO. LIME-CEMENT-PLASTER QUALITY — QUANTITY — SERVICE

334

(1921) R. L. POLK & CO.'S

CZERPEZ

Czerpez Joseph (Theresa) lab h 2224 Smith
Czerwinski Mary opr r 718 Liberty
" Stella (wid Joseph) h rear 718 Liberty
Czigeny Joseph billiard 2116 W Division h same
" Joseph jr soft drinks 2114 W Division h same
Czilli Steve (Katherine) polisher h 513 Pine
Czincz Louis barber r 912½ W Napier
Czinder Emery (Susie) lab h 1506 Ford
Czejkowski John (Mary) lab h 624 Harris
Czosnowski Chester clk r 610 LaPorte
" Joseph (Julia) h 610 LaPorte av
" Josephine B hndrywkr r 610 LaPorte
Czuchaj Michael asmlbr Studebakers r Crescent Hotel
Czuczanski Joseph (Josephine) driver h 522 S Olive
Czykowski Frank student r 1808 Florence av
Czyzewski Anton (Anna) autowkr Studebakers r 1312 Napier
" Frank (Mary) carp h 1808 Florence
" Frank jr solr Goniec Polski Ptg Co r 1808 Florence av
" Stephen A (Verna) pntr h 919 N St Louis blvd
" Steve carp r 1808 Florence av
Daane Martin (Gertrude) photo engr h 518 N Notre Dame av
Daberlein Anna B (wid John) h 515 N Hill
" Henry lab r 515 N Hill
Dabrowiak Frank (Helen) millwkr h 414 N Walnut
" Ignatie E (Stella) cabtmkr h 633 Diamond av
" Valentine (Mary) lab Studebakers h 609 Warren
Daczus George plshr Studebakers r 1548 W Poland
Daggy Caroline (wid Wallace) r 338 W LaSalle av
Dagneau Harold E (Gladys) plmbr h 1522 Ottawa
Dahens Edward press opr Studebakers r 750 S Main
Dahlgren Arthur A (Katherine) prsmn h 304 E Lawrence
" Elmer varnisher r 308 E Indiana av
" John cabtmkr h 308 E Indiana av
Dahlstrom Charles (Margaret) lath hd Studebakers h 1613 Lincoln Way E
Dahms August (Violet) metal polshr h 119 N Eddy
" Leonora E sten Slick & Slick r 119 N Eddy
Dahraub Kassam M press opr r 420 S Lafayette

DAICEY

Daicey Benjamin B r 1035 Yukon av
" Elmer E (Harriet M) pres Sclamberg Iron Co h 1035 Yukon av
Daily Arthur W (Eva; National Tire Stores) r 223½ S Main
" Edith clk r 348 Lincoln Way W
" Carl F autowkr r 1014 Franklin
" Grover (Edith) condr r 348 Lincoln Way W
" James A lab r 1014 Franklin
" James O (Mayme B) barber 128 N Michigan h same
" Webster M counter Studebakers r 810 Milton
" Wm C (Jennie) prod mn Studebakers h 810 Milton
Daines Grace L bkpr ins dept Citizens Trust & Sav Bank r 2 B 507 W Washington av
" Ralph A (Grace L) clk Studebakers h 2 B W Washington av
Dairy Products Co Bert H Gerpheide mgr coffee, tea and spices 615 Crescent av
Daker John H millwright hlpr Studebakers r 832 Portage av
Dakin Esse B (wid Norman G) tchr High School h 420 Manotou pl
Daldrich Wm inspr Studebakers r 819 S Michigan
Dale Cora Mrs lndry wkr h 502 Ohio
" Erma tchr Oliver School r 117 N Taylor
" George W (Minnie) autowkr Studebakers h 132 S Scott
" Marie M lndry wkr r 502 Ohio
" Martin (Cora) truck driver h 502 Ohio
" Oliver lab r 1035 VanBuren
DALE RAYMOND G (Barbara), Plumbing and Heating 2805 S Michigan h same, Tel Main 5331
" Vivian Mrs h 111½ W Division
" Wm lab r 1035 VanBuren
Dalentzos Dimetros restr 117 W La Salle r 1018 S Main
Dalke Casimer (Sarah) trucker h 132 Poland
" Edward (Grace) treater Studebakers r 619 Sherman av
" Vera maid 828 W Colfax av
Dalkowski John (Anna) lab h 1704 Kemble av
" Sylvester (Amelia) doorhngtr Studebakers h 419 Pulaski
Dallare Albert (Mary) blksmith h 619 Cushing
" George (Dallas & Gallas) r cor Division & Lafayette
" & Gallas (George Dallas, John Gallas) grocers 401½ S Washington
Dallie Emil (Minnie) autowkr Studebakers h 209 Elder

HARVEY L. HAGER, Inc.

PLUMBING—HEATING—VENTILATION

"Our work is built up to a standard, not down to a price"

TEL. MAIN 1762

812 W. LaSALLE

Why Worry? **SMOGOR LUMBER CO.** **Build You A**
Let The **Home Complete**
Cor. Laurel and Division Streets **Phone Main 122**

SOUTH BEND CITY DIRECTORY (1921)

335

DALLIE

" Emil jr clk Studebakers r 209 E Elder
 " Gustav (Anna) autowkr Studebakers h 213 Elder
 " Otto H (Mary) autowkr Studebakers h 1025 E Bowman
 Dallmann Augusta clk Robertson Bros Co r 1036 Niles av
 " George F (Pearl) trav slsmn h 1124 Queen
 " Wm L janitor r 1036 Niles av
 Dally Samuel L (Blanche) clk Penna Lines h 719 Rush
 Dalmbert Arvilla hkpr 819 S Michigan
 Dalrymple Albert O (Sadie) clk Oliver Chilled Plow Co h 1612 Marietta
 " Clyde A (Lottie) mach h 710½ Oak
 " Mildred sten Fleischmanns Yeast Co r 710½ Oak
 " Phoebe (wid Wm) clk h 409 N Taylor
 " Rolla (Alma) woodwkr h 1007 Sherman av
 " Velma sten r 710½ Oak
 Dalton Adding Machine Milton F Ort sales agt 408 Dean bldg
 " Forrest N (Grace) aud h 218 W Marion
 " George driver r 124 N Emerick
 " Hammond lab r 638 Dunham

DALTON HARVEY E (Mabel), Genl Auditor The Studebaker Corporation, h 521 S St Joseph

" Herman carbonizer Studebakers r 410 S Main
 " Spencer H clk A A Berman r 218 W Marion
 " Thomas night formn S B Woolen Co
 " Wm (Nadine) lab r 1129 N St Louis bldv
 Daly Edna L asst Dr C E Savery r 1001 College
 " Frances clk S S Kresge Co r 1008 N Eddy
 " Lawrence E clk r 833 9th
 " Michael R (Marie) rubber wkr h 833 9th
 " Robert A (Fern) electn h 838 Clifford ct
 " Vincent (Margaret) eng h 1008 N Eddy
 Dambacher Eugene (Linnie) truck driver h 525 Fellows
 " Helen printer r 525 Fellows
 Damp George (Anna) mach h 416 Arthur
 " Henry J (Emma) knitter h 1119 Miner
 " Irene pkr r 1119 Miner
 Damrose Erick mach opr Studebakers r 2105 Mishawaka av
 Danch Michael (Teresa) billiards 712 W Indiana av h same

DANE

Dane Glenn L press opr Studebakers h 208 W Jackson
 Danford Carl C slsmn Worden Realty Co
 Danhaensa Phillaman (wid August) r 203 S Walnut
 " Prosper (Madeline) lab h 203 S Walnut
 Danielowicz Cecil clk Northern Ind Gas & Elec Co r 2429 Kenwood av
 " Michael rug weaver h 511 N Olive
 " Stanley (Mary) grocery 2429 Kenwood av h same
 " Stephen (Cecelia) autowkr h 723 La Porte av
 " Susie r 511 N Olive
 Daniels Clarence (Martha) slsmn S Spiro & Co h Buchanan Mich
 " Elijah (Lula) lab r 1512 Liston
 " Smith Mrs h 205 Irvington av
 Danielson John autodr Studebakers r 250 E Sample
 " Ray (Orpha) bench wkr Studebakers h 1819 Fellows
 Danish Hall 513 N Walnut
 Dankowski Irene r 1224 Dunham
 " John (Verna) trucker Studebakers r 1224 W Dunham
 " Peter (Gustie) mldr Studebakers h 1224 W Dunham
 Danner Wm M jr (Sarah) genl sec Y M C A h 724 W Colfax av
 Dannon Dan A cik Robertson Bros Co r 813 N 6th
 Danrose Wm J stock hndlr Studebakers r 509 W Division
 Danzer Earl H mach r 408 E Calvert
 " Sigmund press opr Studebakers r 1607 Florence av
 Daost May (wid Dan) h 613 St Vincent
 Daoust John autowkr Studebakers r 250 E Sample
 " Luella lndrs r 224 S Laurel
 " Mae Mrs hkpr h 427 N Hill
 " Zoel (Anna) blksmth h 518½ E Madison
 Dappert Arthur W pipeftr Studebakers r 1018 E Bowman
 Darby H B druggist r 115 W Tutt
 Darch Irene mach opr r 1312 Fassnacht
 Darcy Walter J (Rose M; Ind Dental Supply Co) r 211 S Scott
 Dardek Johanna Mrs janitress Studebakers r 715 Ford
 Dare Edna mach opr r 522 N Eddy
 " Eli F (Emma) electn h 1301 So Bend
 " Everett waiter r 104 N Michigan
 " George W (Lottie) lab h 522 N Eddy
 " Mary E stamper r 702 Osborne
 " Wm night wtchmn r 702 Osborne
 Dark Andrew (Ada) carp h 1149 Johnson
 " Vernon carp appr r 1149 Johnson

207 S. MAIN

WILLIAM HAPP, REALTOR
REAL ESTATE

PHONE LINCOLN 1571

Rentals

BUSINESS PROPERTY
FACTORY SITES
Property Management

ADLER BROTHERS **Society Brand Clothes**
The Best Men's Store
 107-109 S. Mich. and 108 W. Wash. Ave. **—Since '84—**

THE TUTTLE CORPORATION

BINDERS
LOOSE LEAF SPECIALISTS

PRINTERS

EXCLUSIVE STATIONERS
Manufacturers of OFFICE SYSTEMS.

PRINT SHOP—130 N. Main Street

119 West Washington Ave.

Phone Main 949

CHAMBERLIN METAL WEATHER STRIPS

"SINCE 1893—THE STANDARD"

336

(1921) R. L. POLK & CO.'S

THE CORRUGATIONS TELL THE
STORY. IF IT COULD BE MADE
BETTER CHAMBERLIN WOULD DO IT
South Bend Office: 218 N. Mich. St.
Tel. Lincoln 6440 Loyal G. Minier, Mgr.

DARKUS

Darkus Clarence E (Katherine) tkt
seller N Y C R R h 123 St Paul pl
Darling Claude (Barbara) driver h es
Fairview 1 n of N Y C R R
" Dewey r 810 W Jefferson blvd
" Grace mach opr Studebakers r 201
Ohio
" Otto V (Stella) meats 503 Ohio h 810
W Jefferson
D'Armond George W (Nancy) lab Stude-
bakers h 1521 Linden av
Darnos Nickolas hlpr Studebakers r
713 S Scott
" Norman hlpr r 807 W Division
Darr Augustus (Louise) lab h 1767
Prairie av
" A Frank (Josie) carp h 810 10th
DARR BERTHA M, Proprietor The
Comfort Shop, r 917 Leland av
" Gustav r 1767 Prairie av
" G Howard (Etta) coll mgr Oliver
Chilled Plow Co h 711 Allen
" Isaac M (Margaret) h 232 Elder
" Pearlina r 232 Elder
" Wm H (Vivian) stmftr r 228 S St
Peter
Darrow Thurlo C lab r 418 S Lafayette
Darry Harry L (Jennie) eng h 1015
Portage av
Darvas Michael (Agnes) lab h 1027
Fisher
Dasits Emery D (Anna) autowkr h 1513
Kendall
Daszynski Albert (Susie) cabtmkr h
1134 Elmer
Date E Chapman Mrs slsldy The Ells-
worth Store r 129 N St Louis blvd
Datterer Frank insp Studebakers r
1010 S Michigan
Daugherty Beryl D student r 225 E
Calvert
" C L (Hettie) millwright Studebakers
h 225 E Calvert
" D V mach opr Studebakers r Royal
Hotel
" Julia (wid Charles A) h 730 W Wash-
ington av
" Rex waiter r 104 N Michigan
Co r 819 E Washington
Dauphine Charles S, r 819 E Washing-
ton
Daurer Joseph M lab O'Brien Varnish
Co h R R No 3
" Louis prsmn r 112 N Olive
" Vincent (Donna) varnisher h nw cor
Crumstown & Glenwood avs
Dausch Louis lathe opr Studebakers r
319 S William
Dausman Albert W (Rosie) formn h
905 Adams
" Retha sten county agrl agt r 905
Adams
Daveline Beatrice (wid Charles) opr h
130 Laurel

DAVELINO

Davelino Alfred G (Julia) cabtmkr h
1017 N St Peter
" Anna shirtmkr r 1017 N St Peter
" Arthur G millwkr r 1017 N St Peter
" Clarisse choc dipper r 1017 N St
Peter
Davenport Henry L (Viola) clk Geo
Cutter Co h 203 S Scott
" Maude Mrs r 2023 Prairie av
Daveros George cook Washington Cafe-
teria
Davey Arthur B C tire bldr r 524½ W
Division
" Robert D tire curer r 524½ W Di-
vision
David Andrew (Mary) lab h 2236 W
Washington av
" Blanche F sten r 1942 Mishawaka av
" Cloris acct George Wyman & Co r
1942 Mishawaka av
" Eugene (Lavertia) lab h 620 W Di-
vision
" Glenn E (Clariss) mach h 1942 Misha-
waka av
" John L (Nettie M) wtchmkr h 1942
Mishawaka av
Davidson A Mayer appraiser r 825 6th
" Carloyn R tchr River Park School
r 825 6th
" Clarence D clk Walter Davidson r
2235 Fellows
" Dorothy M clk L P Hardy Co r 825
6th
" Fern sten Odell Rubber Co r 817
Harrison av
" Frederick I (Eleanor) ironwkr h 926
Sorin
" George uphols r 2206 S Michigan
" Glen M (Josephine) mach opr Stude-
bakers h 533½ S Columbia
" Harry (Ella) woodwkr h 2206 S Mich-
igan
" James A (Lillian) lab Studebakers
h 311 Ohio
" John W (Leona) mach h 412 E In-
diana av
" Lester piano tuner r 616 Sherman av
" Lewis W (Laura) inspr Studebakers
h 716 Haney av
" Lillian (wid Wm A) h 825 6th
" Linnie W bkpr Sailor Bros Co r 817
Harrison av
" Minerva (wid Alex A) r 901 Diamond
" Roy (Nora) paneler Studebakers h
912 Carroll
" Samuel (Alice) clk h 2235 Fellows
DAVIDSON WALTER (Madaline), Fresh
and Staple Groceries and Meats
2212 S Michigan h same, Tel Main
699
" Wm O (Viola) carp h 817 Harrison
Davies Bertha clk Ind & Mich Elec Co
r 513 E Corby

W. R. HINKLE, INC., Distributors

Fordson Tractors
Farm Implements
Repairing

THE UNIVERSAL CAR

223-229 N. Lafayette Blvd.
Bell 2338

American Surety Company of New York

Hugh P. Dunnahoo, Agt., 420 J.M.S. Bldg.

Phone Main 7

SOUTH BEND CITY DIRECTORY (1921)

337

DAVIES

" Clifford stock clk I & M Elec Co r 513 Corby
 " Edwin L printer r 513 Corby
 " John N millwright hlpr Studebakers r 118 Ohio

DAVIES LAUNDRY & CLEANING CO,
 Wm O Davies Pres, Warren T Davies V-Pres, Wm O Davies Jr Sec and Treas, 117-119 S Lafayette, Tels Main 597 and 598 (See left side lines and page 74)

" Lillian (wid Edward R) h 513 Corby
 " Mae L bkpr John Hancock Mut Life Ins Co r 513 Corby

DAVIES WARREN T, V-Pres Davies Laundry & Cleaning Co, res Chicago Ill

DAVIES WM O (Hannah), Pres Davies Laundry & Cleaning Co, h 917 W Washington av, Tel Main 826

DAVIES WM O JR (Esther C), Sec and Treas Davies Laundry & Cleaning Co, h 917 W Colfax, Tel Main 5577

DAVIES & WALSH (Wm O Davies, Percy H Walsh), Real Estate and Insurance 211 W Jefferson Blvd, Tel Lincoln 5779

Davies James A (Nettie) mgr Conveyors Corp of America h 632 N Lafayette

Davis Albert asst steward Indiana Club h 505 W Washington av

" Albert C (Jennie) firemn Studebakers h 2015 Kendall av

" Albert C hlpr Studebakers r 333 N Hill

" Alonzo W r 809½ S Michigan

" Amos W (Rhode M) auditor Studebakers h 814 E Washington av

" Arthur mach Studebakers r 1214 E Miner

" Aubrey A clk r 211 W Wayne

" Boyd mach opr r 2117 Roger

" Bruce B (Matilda M) cigar mkr h 5 Taylor ct

" Burton C (Grace) carp r 109 E Wayne

" Charles (Ida) tmstr h 2604 S Main

" Charles E mach r 908 Blaine av

" Charles O (Ida) agt Western & Sou Ins Co r 908 Blaine av

" Clarence (Anna) autowkr h 2113 Kendall av

" Clark L (Mary) h 2701 S Michigan

" Clark W (Ethel) garage rear 418 S Lafayette h same

" Cleo artist r 817 Portage av

" Cora B (wid John) slsldy The Ellsworth Store h 915 Cottage Grove av

" Dale H Mrs h 1416 S Michigan

" Dimmis cook Samuel Andrufts r 805 S Michigan

" Elzie range wkr r 1115 Cedar

DAVIS

" Ernest Rev C S C registrar University of Notre Dame

" Floyd ship clk r 2117 Roger

" Fred A (Davis & Son) 111 W Wayne

" Frederick R student r 1236 Lincoln Way W

" Gail cashr r 801 Park av

" George A city commissioner of buildings h 416 N Main

" George B r 1080 Woodward

" George B (Mollie) carp h 756½ Portage av

" George C (Grace) waiter h 315½ W Monroe

" George R (Anna) carp h 817 Portage av

" George S (Frances) janitor First M E Church h 608 S Clinton

" Gilbert waiter r 104-6 N Michigan

" Harry L (Celesta) contr 1111 Sorin h same

" Hugh S dentist r 1007 Leland av

DAVIS H GAIL, Asst Treas and Cashr Oliver Chilled Plow Works 2 801 Park av, Tel Main 707

" James A student r 756½ Portage av

" Jennie M steno Oliver Chilled Plow Co r 310 S William

" Jesse lab r 437 E LaSalle av

" John J (Daisy M) baker h 532 E Colfax av

" Joseph press opr Studebakers r Lake Shore Hotel

" LaCurtis tester Studebakers r 2113 Kendall

" Laura bkpr r 1236 Lincoln Way W

" Lawrence V (Nettie) tool designer Studebakers h 1214 Minor

" Lee pntr r 111 E Ewing av

" Lena (wid Porter) h 2117 Roger

" Lois Mrs h 817 Lindsey

" Louis (Pearl) transfermn h 523 Wenger

" Lucina h 517 Wenger

" Margaret M h 416 N Main

" Marguerite cashr Adler Bros r 1315 Lincoln Way W

" Nettie Mrs mach opr Studebakers r 625 LaSalle

" Nina h 309 N Michigan

" Oliver W (Elizabeth) electn h 726 Oak

" Ora D (Davis & Son) 111 W Wayne

" Orville L (Ethel) contr 1229 Cedar h same

" Otto lab Studebakers r 620 W Division

" Otto (Mamie) lab h 7 Maggie ct

" Rachel W student r 211 W Wayne

" Ralph E pressmn r 908 Blaine av

" Richard P student r 211 W Wayne

" Rollo (Nellie) barber h 1107 McCartney

Real Estate
 Homes Exchanged
 For Rent Money

HASTINGS
 REALTY CO
 BROKERS

Hastings Bldg.
 Ground Floor
 218 N. Michigan St.
 PHONE LINCOLN 6440



DRY CLEANING
 RUG CLEANING
 HEMSTITCHING
 PLEATING

Phones
 Main 709
 108 W. Colfax Ave.
 231 E. TUTT ST.

Associates Investment Company --- We Buy Automobile Paper

If you have money to loan see us.
THIRD FLOOR FARMERS TRUST BLDG.

We pay the highest rates on demand or time loans.

BOTH PHONES

Assets—One-half Million
SOUTH BEND, INDIANA

“SHIP BY MOTOR TRUCK”

RAINBOW TRANSFER COMPANY
LONG DISTANCE HAULING

Phones: Main 2750, Lincoln 5350

535 S. TAYLOR ST.

338

(1921) R. L. POLK & CO.'S

DAVIS

- " Samuel H dentist Robert F Lucas r 1007 Riverside dr
- " Samuel O (Lura) colormn Studebakers h 1029 Vassar av
- " Seth G foremn h 228½ N Main
- " Stanley E (Helen) car checker G T Western Lines r 1307 Lincoln Way W
- " Thelma clk Singer Mfg Co r 532 E Colfax av
- " Ulysses S Rev (Florence A) pastor First Baptist Church h 211 N Wayne
- " Wilfred L mldr r 509 S Eddy
- " Wm weaver 301 Hydraulic
- " Wm A (Gertrude) trav auditor h 730 S Michigan
- " Wm H (Minnie) chauf h 1210 Sorin
- " Wm L ((Nettie) mason h 625 E La Salle av
- " Wm R (Mary) tel opr h 1307 Lincoln Way W
- " Wm S electr n 608 S Clinton
- " & Son (Freda and Ora D) sheet metal wks 111 W Wayne
- Davison John plasterer r 133½ E Jefferson blvd
- Dawalt B F heater Studebakers r 217 W LaSalle av
- Dawson Anna h 936A W LaSalle av
- " Charles (Flotilla) pntr h 1433 Lincoln Way E
- " Edith artist Ind Engraving Co r 936A
- " Howard C (Nellie) mason h 842 17th
- " Percy (Hattie) rack tender Studebakers r 1133 N Burns
- Day Cecil mach r 402 Paris
- " Charles C real est h 308 S William
- " Clara E h 501 Lincoln Way W
- " Emma housekpr 310 W Washington
- " Evans driver h 403½ E Sample
- " John R (Mamie) eng h 230½ Paris
- " Lavora r 1211 Mitzel et
- Dayton George L (Pauline) insp Studebakers h 434 S Main
- " James H h 1005 E LaSalle av
- Deach Janette (wid John W) h 1145 Sorin
- Deacon C W clk Ind Lumber & Mfg Co r 209 Keasey
- " Hannah (wid A M) r 129 S Scott
- " John F (Mary A) h 301 S William
- Deahl Floyd A (Tabitha; Deahl & Deahl) h 814 Van Buren
- " Orlo R (Jessie; Deahl & Deahl) h 1849 College
- DEAHL & DEAHL (Floyd A and Orlo R), Attorneys-at-Law 824-30 J M S Bldg, Tels Main 1356, Lincoln 6165
- Deak Charles blksmith r 133 Birdsell
- " Frank autowkr Studebakers r 1306 S Catalpa
- " Michael (Rose) lab h 133 Birdsell

DEAK

- " Steve (Elizabeth) shoemkr 321 Chapin h 420 Laurel
- Deako Christ M (Alta) vulcanizer h 1219 E Madison
- Deal Belle M tchr Laurel School r 410 W Wayne
- " Harry T lab r 619 E Madison
- " Henry W (Clara) emp Malleable Steel Range Mfg Co h 613 N Notre Dame
- " Kate R r 428 W Madison
- " L G mach r 314 Carroll
- " Marshall B pntr h 617 E Madison
- " Orange S (Mary A) autowkr h 831 Park av
- " Wm driver r 617 E Madison
- Dealeke Joseph mldr r 609 Phillippa
- Dean Bessie A (wid Edward) r 129 Franklin pl
- " Building 115 S Lafayette
- " Grover D (Rachel) clk Oliver Chilled Plow Co h 506 E Dayton
- " Henry S barber 440 E LaSalle av r 1024 E Sorin
- DeAndrews Gerard 104 N Michigan
- " Joseph lab Schmidt Cut Stone Co h 1620 W *th Mishawaka
- Deardorf Albert (Leila) carp h 118 N Hill
- " Elvin lab r 118 N Hill
- " Ernest (Hazel) furnace setter h W S Glenwood 8 S of Chain O'Lakes rd
- DeArmond Ida pub sten r 465 Oliver bldg
- Deavel Harold R (Mary) slsmn Jewel Tea Co h 1150 E Bowman
- " John E (Lydia) shoewkr h 2311 Miami
- Deaver Dawson mach opr Studebakers r 610 S Main
- " John W (Rose A) mach r 2917 Pleasant
- DeBaets Adolph (Emily) h 219 Chestnut
- " Joseph (Irma) confr 1405 W Division h 225 S Meade
- " Peter (Ida) butcher h 617 W South
- DeBaker Charles yardmn r 1818 W Division
- Debaly Pete (Lizzie) lab h 508 Arnold
- DeBard Bertha weaver r 432 N Eddy
- " Charles (Sylvia) music tchr 1119 Cedar h same
- " Louis (Bertha) formn h 432 N Eddy
- " Maine Mrs clk r 729 California av
- " Russell mach opr Studebakers r 1119 Cedar
- " Wm V (Pearl) gear washer Studebakers h 1205 Bissell
- DeBaum Oliver mach opr r 712 E Colfax av
- " Nelson stludent r 712 E Colfax av
- " Nettie Mrs (So Bend Lamp Shade Co) 712 E Colfax av

INTER-CITY TRANSFER COMPANY

GENERAL FORWARDERS AND DISTRIBUTORS

STORAGE, 200-204 E. Jefferson Blvd.

Both Phones 2131

MICHAEL I. NIEMIER

1505 W. Division
Phone Lincoln 1802

Agency

Manny Furnace
SHEET METAL WORK
EAVE SPOUTING, ROOFING
CORNICES, ETC.

SOUTH BEND CITY DIRECTORY (1921)

339

Chandler
Six

F. L. MENDEZ & COMPANY, Inc.
Automobiles and Accessories
217 E. Jefferson Blvd., Cor. Lincoln Way East. Phone Lincoln 1693

Cleveland
Six

DE BAUM

" Sahe (Nettie) glazer Studebakers h 712 E Colfax av
 Debeley Elizabeth mach opr Studebakers r 508 Arnold
 " Peter (Elizabeth) lab h 508 Arnold
 Deberiner George J (Velva) stockmn Studebakers h 434 S Lafayette
 DeBernier Sophia (wid George) h 1034 Huey
 DeBlase Edward r 1214 Fellows
 " Gust (Mame) fruit store h 1017 Carroll
 " Michael r 1214 Fellows
 " Stephen (Maggie) fruit h 1214 Fellows
 Debley Agnes (wid George) r 1718 Robinson
 Debnokofs Hyman (Mary) wall paper 823 S Michigan h 1712 Chapin
 Debniak Joseph (Lottie) mach h 2013 Orange
 DeBower Henry (Emma) autowkr Studebakers h 502 Kosciuszko
 DeBuck Charles L lab h 3010 Pleasant
 " Edward (Eva) bottmkr h 1229 14th
 DeButts Cora Mrs furn rms h 409 S Taylor
 Debuysser August (Tillie) plowmkr h 305 Chestnut
 Deby Dick food insp r Hotel Nickel
 Debyszynski Ignace (Mary) lab h 612 Pulaski
 DeCamp Earl W (May) slsmn h 419 W Navarre
 DeChant Bertha sec co-op dept Studebakers r 535 Lincoln Way W
 Decik Stephen (Elizabeth) shoe repr h 420 Laurel
 Deck Bert R (Ruth) mach r 714 N Main
 Decker Albert J (Fannie) welder Studebakers h 1202 Fox
 " Arthur A tirewkr r 1209 Franklin
 " David (Maude) carp h 1147 Johnson
 " Ellis T (Hanna) lab h 610 Fellows
 " Ernest T (Leah) assmblr Studebakers h 922 S Main
 " Florence M (wid John) h 315 N Scott
 " Harley butcher h 1147 Johnson
 " Henry J (Hazel M; Deckers Auto Trim Shop) h 1130 S Lafayette av
 " John W (Emma) lab h 2115 Roger
 " Josephine vocal tchr r 315 N Scott
 " Martha N (wid Ira) h 1328 E Dayton
 " Mayme h 310 E Monroe
 " Walter (Helen) automkr r 501 Birdsell
 Decker's Auto Trim Shop (Henry Decker) 304 E LaSalle av
 DeChene Amelia (wid Constant) h 1332 Fassnacht av
 " Frank truck dr r 1332 Fassnacht av
 " Martha shirtmkr r 1332 Fassnacht av

DE CLERCQ

DeClercq Adolph (Adrienne) mach h 1303 Sorin
 " Adrienne Mrs mach opr r 1303 Sorin
 " Augustus (Elizabeth) electn r 1015 E LaSalle av
 " Edmund student r 112 N St Peter
 " Emil (Clemintina) autowkr Studebakers h 112 N St Peter
 DeCock Germaine lab r 445 S Brookfield
 " Hilaire (Alice) lab Studebakers h 441 S Brookfield
 " Julius lab r 445 S Brookfield
 " Paul (Victorina) lab Studebakers r 445 S Brookfield
 " Pauline lab r 445 S Brookfield
 " Rene (Julia) lab h 724 Philippa
 DeCosta Harold L (Emma) mech h 118 W Monroe
 DeCoudres Susanna (wid Wm) r 1035 Allen
 DeCrane Rene (Louise) pntr h 533 Kosciuszko
 DeCreaker Camiel (Matilda) mach h 414 Kosciuszko
 Deephouse Laura tchr Household Art Dept Public Schools r 512 Lincoln Way W
 DeFauw Arthur (Sulma) lab h 437 S Brookfield
 " Gerard lab r 437 S Brookfield
 Deffenbaugh Elma r Elmer H Deffenbaugh
 " Elmer H (Sadie) varnisher h S S Crumstown av 1 E of Portage rd
 " Tillie dressmkr S S Crumstown av 1 E of Portage rd h same
 DeForest Daniel F (Florence E) phys 101-3 Dean bldg h same
 DeFrancesco Genaro musician Blackstone Theatre
 DeFrees Belle A auditor Calvert H DeFrees r 332 S William
DEFREES CALVERT H (Mary S), Coal, Coke, Fuel and Builders' Supplies, 315 S Taylor, h same, Tels Main 279, Lincoln 5279 (See left top lines and page 72)
 " Dan asst formn Studebakers r 1405 W Division
 " Frank C (Alice) yard foremn Calvert H DeFrees h 322 S Scott
 " Fritzie F sten Equitable Life Assur Soc of N Y r 1002 S Michigan
 " Helen millnr r 712 Cottage Grove av
 " Inez tchr r 315 S Taylor
 " Isabelle A bkpr r 332 S William
 " Lola A tchr Colfax School h 507 W Washington
 " Maude Mrs r 1002 S Michigan
 " Millinery Co (Wm C DeFrees) 131 N Main

CONSULT THE
Classified Business Lists
IN THIS DIRECTORY



Who sells it?

IF YOU WOULD FIND WHAT YOU WISH TO BUY



Phone
Lincoln
5819

FOR QUICK SERVICE AND GOOD MULTIGRAPHING
 WORK CALLED FOR AND DELIVERED
BETTER PROCESSED LETTER SERVICE

South Bend, Indiana

Room 204 Citizens' Bank Building



W. R. HINKLE, Inc.

SALES ROOMS AND SERVICE STATIONS
 223-229 N. Lafayette Blvd. Phone, Main 2338
 Lincoln, Way E, Branch, 144-148 L.W.E. Mzn 2894



MISHAWAKA

—BRANCHES—

NORTH LIBERTY

340

(1921) R. L. POLK & CO.'S

DE FREES

" Raymond (Helen) clk h 228 W Colfax
 " Wm C (Gertrude; DeFrees Millinery Co) h 128 N Lafayette
 " Victor W (Elizabeth) mgr Calvin H DeFrees h 812 Grand View av
 DeFreee Alphonse (Pharilla) lab Studebakers h 512 Kosciuszko
 " Emil autowkr Studebakers r 512 Kosciuszko
 " John off boy Studebakers r 512 Kosciuszko
 Degnan Frank slsmn G E Meyer & Son
 Degnez Vincent (Stephanie) autowkr Studebakers h 512 S Carlisle
 Degovits George (Rosa) h 1830 Kemple av
 Degovits Elizabeth r 1714 S Scott
 " Sebastian (Rose) h 1714 S Scott
 DeGraeve Alphonse r 444 Kosciuszko
 " August (Shilve) lab h 444 Kosciuszko
 " Julius lab r 444 Kosciuszko
 " Malvina lab r 444 Kosciuszko
 DeGraff Charles W lab r 1217 Bissell
 " Ernest J (Elizabeth) carp h 813 N Hill
 " Frank gas ftr r 1008 N St Peter
 " John (Evelyn) chauf h 415½ W Marion
 " Joseph A (Elizabeth) concrete mixer h 803 N St Peter
 " Leo hlpr r 813 N Hill
 DeGroote Leona K supt Children's Dispensary & Hosp Assn r 111 N Spring Mishawaka Ind
 " Matilda (wid Frank) h 1217 Bissell
 " Nelson (Mary) carp h 729 N Hill
 " Ralph student r 729 N Hill
 " Raymond clk Oliver Chilled Plow Co r 415½ Marion
 " Rosella (wid Nelson) h 1009 McKinley av
 " Thomas H r 1217 Bissell
 " Wm (Effie) carp h 1311 Sorin
 " Wm truck driver r 803 N St Peter
 DeGraw Leona (wid Harry) h 807 9th
 DeGree Walter B (Vera) slsmn O'Brien Varnish Co h 710 S Eddy
 DeGroeve John autowkr r 233 E Indiana av
 " Peter lab h 233 E Indiana av
 DeGroote Helen typist So Bend Supply Co 219 7th Mishawaka
 " John F Rev pastor St Patricks R C Church h 309 S Taylor
 Degucz Felix (Mary) lab Studebakers r 1322 Ford
 " Joseph (Mary) autowkr Studebakers h 3 Taylor ct
 DeHaven John (Daisy) dist mgr Equitable Life Assur Soc of N Y h 725 N Scott

DE HERDT

DeHerdt Arthur chauf So Bend Motor Bus Co res N Dundee
 Dehert Peter (Madeline) lab h 325 S Faclon
 Dehne Eric mach r 1030 Foster
 " Otto baker r 1030 Foster
 " Sophia (wid Earnest) r 1030 Foster
 DeHooe Joseph pntr h 327 N Hill
 Deiss Wm O (Jessie) watchmkr h 829 Smith
 Deitsch George H (Hattie) solderer Studebakers h 1006 Howard
 " Stephen trucker Studebakers res R F D 8 Box 30
 Deitz Frank M (Pauline) autowkr Studebakers h 1018 E Bowman
 DeJaeghen Dominee (Mary) mach hd Studebakers h 704 Monson
 Deka Anthony (Bertha) lab h 509 S Carlisle
 " Bernard (Stella) lab h 509 S Brookfield
 " Bertha Indrs r 509 S Carlisle
 " Harriet lab r 509 S Carlisle
 " John (Anna) lab h 904 Dunham
 " John (Veronica) lumbermn h 228 Chestnut

DEKA LEO

(Rose), All Kinds of Hard and Soft Coal 830 Chapin, h 839 same, Tel Lincoln 5475 (See page 74)
 " Louis off boy Studebakers r 228 S Chestnut
 " Martha lab r 509 S Brookfield
 " Stanley M lab Studebakers r 904 W Dunham
 " Virginia lab r 509 S Carlisle
 " Walter mach opr Studebakers r 501 N Birdsall
 Dekan Charles heat treater Studebakers r 133 N Birdsall
 Dekanic Katherine r 1401 Kendall
 DeKegelaer Lewis (Eugena) lab Studebakers h 534 Kosciuszko

DEKELBOUM ZALMAN

(Dora), Attorney-at-Law 348-350 Farmers Trust Bldg, Tel Main 2532, h 620 S St Joseph
 DeKever Camiel (Eugene) wtchmn h 431 Warren
 " Genevieve lab r 431 Warren
 " Madaline lab r 431 Warren
 DeKeyzer Bernard (Ella) autowkr Studebakers r 2705 Lawton
 Dekker Jacob L (Jennie) sls mgr h 504 Allen
 DeLaClaire Frank (Fredericka) chemist h 523 Lincoln Way E
 DeLambert Henry (Lennie) autowkr Studebakers h 1117 Fellows
 DeLancey Alma R (wid Joseph) h 918 16th

PREST-O-LITE BATTERIES

ATWATER-KENT IGNITION ZENITH CARBURETORS

A. W. PETERSON, Factory Distributor

323-325 SOUTH LAFAYETTE

PHONE MAIN 4763

CITY LUMBER COMPANY

BUILDING MATERIAL

Phones: Lincoln 1466 Main 676

Cor. Broadway and Lafayette

SOUTH BEND CITY DIRECTORY (1921)

341

DE LANCEY

- " Jesse L (May) transfer wkr h 2009 Leer
- DeLauri Mildred (wid Albert) mach opr h 1012 13th
- DeLawrelle A lab Geo Cutter Co h 521 Burdette Mishawaka
- DeLawter Jessie h 1518 Ottawa
- " John J (Jessie) tel installer h 1518 Ottawa
- " Leona tele opr r 1518 Ottawa
- Delcamp Clarence P clk Standard Oil Co r 616 E South
- " Ethel G steno N J I & I R R r 118 Pennsylvania av
- " Wesley (Florence) carp h 118 Pennsylvania av
- Delchambre Julius (Bertha) mldr Studebakers h 522 S Jackson
- Delco Light Products St Joe Electric Co dealers 110 W Wayne
- DeLee Albert (Lorraine) lab h 725 S Brookfield
- " Arthur mach opr r 536 S Kosciuszko
- " Frederick (Emma) policemn h 536 Kosciuszko
- " Joseph (Sofia) lab r 725 S Brookfield
- " Prosper U S A r 514 Pulaski
- DeLeury Arwood student r 627 Portage
- " John A (Ruth; DeLeury-Reeder) h 627 Portage av
- DELEURY-REEDER** (J A DeLeury, Earl E Reeder), Advertising Agents 710 J M S Bldg, Tel Main 2838
- Delifus John (Beulah) lab r 720 W Division
- Delinski Andrew h 417 N Walnut
- " Frances r 417 N Walnut
- " Valentine (Laura) detective h 903 W Dunham
- Delka Amanda smstrs h 1322 Fisher
- " Anthony trim r 1322 Fisher
- " Gustie (wid Frank) h 840 Webster
- " John (Emedia) autowkr Studebakers h 1322 Fisher
- " Mathilda insp r 1322 Fisher
- " Wm checker r 840 Webster
- Dell Blanche candywkr r 921 Cedar
- " Eva M (wid Wm A) h 921 Cedar
- " Ira autowkr Studebakers r 921 Cedar
- Dellash Philip r 219 W LaSalle av
- Deller Clive crater Studebakers r Lake Shore Hotel
- " Harvey J (Austie) mgr h 905 Allen
- " Hester J tchr r 905 Allen
- Dellinger Oscar H (Alberta) weaver h 314 N 3d
- Deloch Marzett (Grace) lab r 1606 Poland
- DeLodder Aema (Jumaine) fremn h 531 S Jackson
- " Julius lab r 125½ S Michigan
- DeLong Edna M bkpr r 1021 19th
- " Emma L shoemkr r 1021 19th

AGAIN

LANDON DRUG CO.

TEL. MAIN 1036

234-236 S. MICHIGAN ST.

DE LONG

- " George R eng r 1021 19th
- " Harmon C (Lena) chief clk Studebakers h 1013 Campau
- " Maggie A shoemkr r 1021 19th
- " Orin (Edith) bkpr h 810 18th
- " Robert clk Tribune r 1013 Campau
- " Robert D h 1021 19th
- " Orville tire bldr r 119½ E Washington
- DeLoof Alphonse (Elaine) lab h 534½ Pulaski
- " Baziell mach r 434 Kosciuszko
- " Camiel (Emma) mldr h 1745 Leer
- DeLorenzi Joseph H (Lucille) h 812 E Jefferson blvd
- Delph Lillian M bkpr L P Hardy Co r 1311 S St Joseph
- DeLuco Domenico waiter r 708 Miner
- DeLuse John P (Marie) h 625 S Eddy
- DeMan Henry elec r 724 George av
- " John F C h 724 George av
- " John F C jr artist L P Hardy Co r 724 George av
- DeMar Dorothy sisldy Brandon-Durrell Co r 1312 Lincoln Way W
- " Elmer P (Jessie) pntr h 1312 Lincoln Way W
- Demaray Allie mach r 314 S William
- DeMorrow David lab r 1009 High
- Demas George washer S B Woolen Co
- " John billiards 118½ S Michigan
- Dembicki Frank grocer 1501 Linden av h same
- Dembinski Andrew (Mary) lab h rear 2714 W Division
- " Frank (Pauline) lab h 2506 Poland
- Dembski Alvena sisldy r 1519 Linden
- " Leo Hilder driver r 1519 Linden av
- " Jacob (Mary) h 1519 Linden av
- " Stanley (Catherine) lab h 829 S Meade
- Dembusy Jake (Deborah) foremn h 224 E South
- DeMeester Victor (Caroline) mustard mkr h 1126 W Washington av
- DeMeugere Theophile (Shara) core stacker Studebakers h 217 S Camden
- DeMeulenaere August student r 209 S Kaley
- " Theresa Mrs matron Studebakers h 1014 W 4th Mishawaka

Timken, Hyatt,
New Departure
Bearings

HAGEDORN & WEBSTER
HARLEY-DAVIDSON SERVICE CENTER
BEARINGS SERVICE DISTRIBUTOR
216-222 E. Jefferson Blvd.

GOODYEAR
TIRES

Order Your Newspaper Now
The SOUTH BEND NEWS-TIMES

THE LEADING NEWSPAPER

Every Morning and Sunday, or
Every Evening and Sunday

Call Main 2100

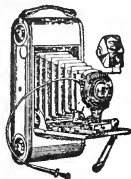

**A
U
L
T**

**Camera
Shop**

**122
S. Main
St.**

Kodaks

**Photo
Supplies**

**Developing
and
Printing**

Albums



**G. H. DEFREES
COAL AND COKE**

CEMENT, LIME and CLAY GOODS, MASON'S SUPPLIES

315 S. Taylor

Phones: Bell 279, Home 5279

342

(1921) R. L. POLK & CO.'S

W. G. ELLIOTT
Insurance - Surety Bonds
JMS Bldg. South Bend, Ind.

Main 2161

See Adv. in Insurance Dept.

DE MEYER

DeMeyer Camil autowkr Studebakers r
622 Pennsylvania av

" Charles C (Hilda) lab h 611 S Jack-
son

Demi Charles (Elizabeth) autowkr
Studebakers res Notre Dame P O

DeMike Joseph (Birdie) h 1205 O'Brien
Deming Charles P (Alice) autowkr
Studebakers h 408 Keasey

" John R (Frances) trimmer Stude-
bakers h 406 Keasey

DeMio John F (Clara) steamftr h 113
W Tutt

DeMire Oscar (Emily) h 1010 Adams
Demkowski Julia (wid Lawrance) r
1338 Dunham

Demler Charles O r 1217 E Indiana av

" Samuel (Sophia) farmer h 731 George

" Wm (Anna) assmblr h 1217 E In-
diana av

" Wm jr clk r 1217 E Indiana av

Demming Frank W lab r 1121 E Cal-
vert

" Margaret (wid Wengel) h 1121 E Cal-
vert

DeMont Alice M student r 931 9th

" Earl concrete wkr r 818 Milton

" Edna smstrs r 931 9th

" Maude P r 931 9th

Demos James confr 224 N Michigan h
Elkhart Ind

" Nicholas clk James Semos r 222 E
Navarre

DeMoss Ira M (Grace) master mech
Studebakers h 126 Haney av

Dempsey Clarence (Mabel) cement wkr
h 1118 Bissell

" John r 1118 Bissell

" John F (Rose) clk Standard Oil Co
h 604 Harrison

" Joseph mach opr Studebakers r 604
Harrison

" Lawrence L lab h 814 N St Peter

" Marjorie (wid Jesse) h 727 N Eddy

" Maurice M insp Studebakers h 604
Harrison av

" Rudolphus (Daisy) lab h 1128 N Hill

" Walter (Pearl) lab h 729 N Eddy

" Wm F (Minnie) janitor Chamber of
Commerce h 814 St Peter

Demrose Eric R mach r 2105 Misha-
waka av

DEMROSE

" Linda A watchmkr r 2105 Mishawaka

" Robert E (Pauline) mach h 2105
Mishawaka av

Demski Alvena clk Grand Leader Store
r 1519 Linden av

" Clarice bench wkr Studebakers r 1016
Fisher

" Eleanor bench girl Studebakers r
1016 Fisher

" Frank autowkr Studebakers r 1016
Fisher

" Stanley (Cora) foremn h 1714 W Di-
vision

" Stephen A toolmkr r 1031½ Wash-
ington av

" Marian (Mary) paneler Studebakers
h 815 Jackson

Deneke Clara opr r 809 Oak

Deneve Devon C janitor r 714 E Madison

Denham E S news mgr News-Times r
505 W Washington av

DenHaese Madlien coremkr Studebak-
ers r 203 S Walnut

" Prosper lab Studebakers 203 S Wal-
nut

DeNio John F (Clara) stmftr r 113 W
Tutt

Denison Mortimer R (Helen) foremn
Studebakers h 1216 Tecumseh av

Deniston Charles T (Ella) mach h 913
Milton

" George R slsmn Wesley Miller Flour
& Feed Co r 1314 Rush

" James R (Harriett) slsmn h 1314
Rush

Denman Charles mtrmn r 523 S Fellows

" Floyd condr r 115 E Dayton

Denney Wm D (Josie) carp h 240 S
Dubail

Denning Wade H autowkr Studebakers
r 313 W Division

Dennis Fred L (Bessie) Citizens Home
Co Studebakers h 111 Marquette av

" Katherine tchr Household Girls Dept
Public Schools r 329 N Lafayette

Dennison Russell H (Mae) rubber fac
h 720 Lincoln Way E

" Samuel (Minnie) clk r 1402 Miami

Deniston Harold C baggagemn G T
Western Lines h 622 N Main

" Nannie (wid Homer) h 622 N Main

" Orville C (Anna) toolmkr h 308½
Wood

" Roy F slsmn Max Adler Co h 622 N
Main

Denny Frank stud r 612 Lindsey

" Harry R stud r 512 Lindsey

DeNotter Henry autowkr Studebakers
r 708 N St Joseph

Densel Gustav r 1211 S Michigan

Denslow Henry C (Amy) slsmn Max
Adler Co h 1740 Leer

Everything

Electrical



CALL

Main 107



Conservative Life Insurance Company of America
HOME OFFICE—SOUTH BEND
A Home Company Issuing Policies for the Whole Family

SOUTH BEND CITY DIRECTORY (1921)

343

DENSLOW

" Henry C jr (Virginia) gro 607 N St
 Joseph h 1801 Leer
 " James r 246 E Oakside
 Densmore John E (Ethel) pntr h 406
 W LaSalle av
 " Myron L pntr r 406 W LaSalle av
 " Thomas J pntr r 406 W LaSalle av
 Denton George W assmblr r 930 14th
 Dentz Anthony (Margaret) lab h 519
 Howard
 " Ruby r 519 Howard
 " Wm J foremn Acme Mfg Co r 519
 Howard
 Denyes Dorothy A sten Home Accident
 & Health Ins Co r 821 N 8th
 " Gaylord W (Nettie) patternmkr h 833
 8th
 " Harry E (Ella M) patternmkr h 821
 8th
 Denzer Peter (Gertrude) firemn h 1938
 Randolph
 DePaepe Ascield (Eda) lab h 534½ Kos-
 ciuszko
 " Bruno (Mary) sewer contr 502 Bird-
 sell h same
 " Petrus (Mary) lab Studebakers h 506
 Phillips
 " Theresa r 730 S Brookfield
 DeTaw Gustave (Irma) plmbr h 521
 S Brookfield
 DePelsmaker August trucker r 617 W
 South
 Deplaedt Leopold police h 415 Kos-
 ciuszko
 " Paul (Julia) policemn h 417 Kos-
 ciuszko
 Depoy Charles H electn r 431 N Taylor
 Depso Joseph barber h 120 E Tutt
 Deputte Emil auowkr Studebakers r
 1312 W Division
 Deraborn Louis r 919 Kendall
 Deranek Alex stockmn Studebakers r
 1641 Florence av
 " Felix (Helen) mach Studebakers h
 2014 Kenwood av
 " Hattie coremkr Studebakers r 520
 S Olive
 " John (Wilhelmina) h 327 Birdsell
 " John jr (Anna) autowkr Studebakers
 h 1641 Florence
 " Joseph (Hattie) bench hd Studebakers
 h 520 S Olive
 " Louis (Frances) autowkr Studebakers
 h 406 N Birdsell
 " Vincent (Bernice) assmblr Studebakers
 h 525 Pulaski
 " Walter (Bertha) drill opr Studebakers
 r 1610 Fassnacht av
 Derda Adam (Mary) bench wkr Stude-
 bakers r 509 S Meade
 " Adam P (Mary) mldr Studebakers h
 609 S Kaley

DERDA

" Joseph (Selma) baker r 1628 Fass-
 nacht av
 " Walter (Mary) autowkr Studebakers
 r 609 S Kaley
 Derdak Michael gluemn Studebakers r
 318 S William
 Derdock Charles (Johanna) lab Stude-
 bakers r 715½ Ford
 Derejko Michael (Antonia) lab h 1634
 Longley av
 DeRhodes Guy L secy Vernon Clothing
 Co r Y M C A
 " Hazel M lab r 715 W Washington av
 " Kersey C (Laura) pres-treas Vernon
 Clothing Co h 715 W Washington
 Derico W W lab r 2531 Merry av
 Derijchere Omer lab Studebakers r 318
 Lake
 Dering August (Ernestine) h 1116
 Thomas
 " Fred (Ethel M) autowkr Studebakers
 h 739 W Jefferson Blvd
 " George R clk Studebakers r 1043 W
 Jefferson Blvd
 " Herman plmbr r 317 Studebaker av
 " John (Caroline) lab h 1043 W Jef-
 ferson Blvd
 " Louise slsldy The Ellsworth Store
 r 1043 W Jefferson Blvd
 Dermer Philip (Clara) h 628½ W Di-
 vision
 Dernbach Helen tchr Vocational Guid-
 ance Bd of Education r 404 W Nav-
 varre
 " Rose dept mgr The Ellsworth Store
 r 402 W Navarre
 DeRome Harry mach opr Studebakers r
 740 Lawndale av
 " Kathrine Mrs mach opr Studebakers
 r 402 E Fox
 " Oleta mach opr r 211 N Main
 " Wm (Lelia) agt Western & Sou Ins
 Co r 211 N Main
 Deroo Cyriel (Jennie) h 1044 Johnson
 DeRose Edward (Katherine) feeder r
 427 Sommers
 " Emil Mrs mach opr Studebakers r
 642 W Tutt
 " Julius (Madeline) ballplayer h 1517
 McPherson
 DeRouck A lab h 527 Kosciuszko
 Derr John P autowkr r 1010 E Calvert
 " Lillie (wid Walter) h 312 N Lafay-
 ette
 Derrent Samuel h 213 E Navarre
 Dersik Gushan shoemkr r 1007 Frank-
 lin
 Derucki John (Cecilia) autowkr Stude-
 bakers h 1013 Fisher
 DeRue Rose R Mrs h 420 S Lafayette
 DeRuyck Arthur r 1123 VanBuren
 " Jeanette (wid Charles) h 1123 Van
 Buren

Aermotor Windmills
Gas Engines
Pumps, Piping
Fittings and
Tanks

PHONE MAIN 5485

JOHN C. RUMMEL
 AGENT FOR FARMERS' MUTUAL AID ASSOCIATION
 FIRE, LIGHTNING AND TORNADO INSURANCE
 Giving 20 Per Cent Rebate on Rodded Buildings and Their Contents
 1124 S. MAIN ST., SOUTH BEND, IND.

Homer Furnaces
Copper Cable Lightning Rods
Goshen Hay Slings
Pressure Boiler
Water Systems

The Ellsworth Store
 "The Brightest Spot in Town"

FURNITURE and
VOCALION PHONOGRAPHS

Main
2403

Elaborated Roofing Company
ROOFING CONTRACTORS

We will be pleased to give you a figure on
Your Roof

218 N. Michigan St. A. W. LOGSDON, Mngr.

Main
2403

WEST SIDE LUMBER YARD

1803 W. Washington Ave.

MAIN 1010

LUMBER

MILLWORK

344

(1921) R. L. POLK & CO.'S

DE RUYCK

" Laura lab r 1123 Van Buren
" Margaret r 1123 Van Buren
Derychere Albert (Elodie) mldr Stude-
bakers h 318 Lake
" Elmer lab r 318 S Lake
Derycke Joseph (Jose) lab h 1502 S
Scott
" Levinus autowkr Studebakers r 1502
S Scott
Derzinski Michael soft drinks 618 Pu-
laski h same
Desha Lumber Co Clarence W Hyde
pres Harry E Schadt sec 605-7 Citi-
zens Bank bldg
Deshazier Pollie r 517 Allen
Desits Emrik autowkr Studebakers r
1513 S Kendall
" John autowkr r 1201 S Kendall
" Joseph (Rose) autowkr Studebakers
h 1201 S Kendall
DesJardine Ernestine (wid Wm) fitter
h 109 S St Louis blvd
" Wilbur artist r 109 S St Louis blvd
Desmond Joseph (Ciclia) h 1410 Ma-
rine
Desonia August (Sadie) section boss h
213 E Tutt
" Frederick G (Martha) cond h 912
Sherman av
" Hattie Mrs waitress r 912 Sherman
" Winifred Mrs tel opr r 765 S Michi-
gan
Desormier Charles bench wkr r 1352
E Dubail av
DeSpiegelaere Julius h 409½ W South
DeStoop Teophil (Alice) lab h 2202
Dunham
Desztich Michael A (Katherine) utility
man Studebakers h 120 Elm
Detcler Louis (Mary) blksmith h 514
W Monroe
DeTeuw Reve lab r 1620 Prairie av
Detling Albert W (Ethel) supt S B
Lathe Wks h 702 N St Joseph
" Anna H clk r 209 Hammond ct
" Wm A (Clara) cabtmkr h 209 Ham-
mond ct
Detzler Edward L (Louise) police h
1921 Miami
" John J (Thekla) sec-treas C L Smith
Co h 322 Cushing
" Len watchmn r 504 S Taylor
Deuch Joseph (Rose) autowkr Stude-
bakers h 1914 Franklin
Deuer George B (Caroline) plowmkr h
127 S Walnut
Deuster Charles autowkr Studebakers
r 605 S Michigan
Deutsch Elizabeth (wid John) h 1128
Franklin
" Lawrence M (Theresa) assmblr h
1619 Florence av

DEUTSCHER

Deutscher Fort Bildungs Verein 1639
Kemble av
DeVall Charles (Rachel) carp h 734
George av
" Wm (Lulu M) automobiles 333 S
Main h 318 Franklin
Deveny Howard whsemn Natl Grocery
Co r 132 W Lawrence Mishawak
Dever Chas mach r 301 E Wayne
DeView George H (Lillian) wheel drsr
Studebakers h 1146 Johnson
Devin Esther L tchr High School r 321
W Colfax
" Fannie L (wid David) h 321 W Col-
fax av
Devine Edward H (Eleanor) assmblr
Studebakers r 229 E Dubail av
" Floyd stone ctr r 410 Keasey
" George W (Carrie) clk P O h 505
Allen
" John crater Studebakers 214 Ohio
" K L sec Inter State Roofing Co res
Columbus O
" Odie B pntr r 1317 VanBuren
" Tony mach r 809 E Calvert
" Wm H (Lucy) carp h 1317 VanBuren
Devkey George lab h 316 W Tutt
DeVleeschouwer Angela mach opr r
330 Cherry
" Camiel (Lucy) city firemn h 1610 W
Division
" Charles (Mary) tmstr Studebakers h
417 Harris
" Charles (Ethel) toolmkr Studebak-
ers h 1706 Florence av
" Henry (Emma) lab Studebakers h
330 Cherry
" Genevieve dept mgr George Wyman
& Co h 1610 W Division
" John capt Hose No 4 Fire Dept h
1610 Division
DeVoe Mildred sewer r 1205 W Colfax
" Roe Perarn (Mildred) station agt h
1205 W Colfax av
DeVolder Achiel (Mary) trucker Stude-
bakers h 433 S Carlisle
" Basil mldr Studebakers h 606 8th
Mishawaka
DeVos Achiel autowkr Studebakers r
142 Birdsell
" Arthur autowkr r 142 Birdsell
" August (Mary) policenn h 709 N Hill
" August whse wkr r 321 N Brookfield
" Charles plmbr r 142 Birdsell
" Emil (Sophie) counter Studebakers
h 422 Pine
" Henry (Mary) h 142 Birdsell
" Leonard whse wkr r 321 N Brook-
field
" Oscar (Bertha) lab h 321 N Brook-
field
DeVoss Amy clk R H DeVoss r 1316
W Division

Phones Mishawaka 2278-2279 • 104 Lincoln Way West, Mishawaka, Ind.

Mishawaka Trust & Savings Co. Bank

General Banking INSURANCE OF ALL KINDS 4% Interest on Savings

4% ON SAVINGS

GENERAL BANKING. SAFETY DEPOSIT BOXES FOR RENT.

FARMERS TRUST COMPANY

SOUTH BEND CITY DIRECTORY (1921)

345

DE VOSS
 " Charles P priv sec r 1316 W Division
 " Mary I (wid John) slsldy George Wyman & Co h 736 N Scott
 " R Henry (Ellen) grocer 1316 W Division h same
 DeVreese Charles clk Mrs Melanie DeVreese r 413 W South
 " Daniel (Anna) clk h 413 W South
 " Edmond (Bertha) car loader Studebakers h 439 S Brookfield
 " Edward autowkr Studebakers r 411 W South
 " Melanie Mrs soft drinks 411 W South h same
 " Shurle (Emma) lab h 443 Kosciuszko
 DeVries Andrew student r 1049 Johnson
 " Paul student r 1049 Johnson
 " Sander (Fannie) dept supt Singers Mfg Co h 1049 Johnson
 DeWachter August (Mary) h 2217 S Lafayette
 " Camiel (Marie) chauf h 227 S Bowman
 " Ernest lab Studebakers r 3223 Mishawaka av
 Dewart Norman (Elizabeth) autowkr h 2806 S Main
 " Stanley M (Anna) plmbr h 232 Irvington av
 DeWells Frank L (Katherine) carp h 917 4th
 " Nellie K emp John P Weber r 715 Wenger
 " Samuel J (Grace) autowkr Studebakers h 715 Wenger
 Dewend Win D (Margaret) designer h 1712 Kemble av
 Dewes Clarence (Alda) autowkr h 703 Lincoln Way E
 DeWespelaer Emil R gasftr r 1014 Lindsey
 Dewey Charles A (Nettie) slsmn h 720 Logan
 " Nettie clk Robertson Bros Co h 720 Logan
 DeWilde Joseph (Mary) realtor h 835 Cedar
 DeWinne Alice bench hd Studebakers r 1622 S William
 " Peter (Clara) car repr h 1622 S William
 DeWispelaere Emile R (Macie) gas ftr h 1014 Lindsey
 DeWispelaire Edward (Louise) autowkr Studebakers h 432 Kosciuszko
 DeWitt John H (Mary) dep Collector Customs h 402 N Main
 " Mary clk W U Tel Co r 402 N Main
 DeWitte Camiel mach opr Studebakers r 328 Cherry
 " Julius (Julia) lab h 720 Dunham

DE WOLF
 DeWolf Charles (Justina) lab h 717 S Carlisle
 " Edmund autowkr Studebakers h 408 W 7th Mishawaka av
 " Joseph (Olga) chauf h 535 Kosciuszko
 Dews Clarence ham opr Studebakers r 1216 Fox
 Dewyre H press opr Studebakers res R F D No 2
 DeWyze Gentiel (Irma) grocer 1413 W Division h 1415 same
 DeYedde Charles (Algie) lab h 328 Cherry
 Deyerling Anna A clk r 722 Dunham
 " Benedict L (Anna) mach h 719 Dunham
 " Wilhelmina (wid Paul) h 722 Dunham
 Dezamitz Elizabeth bench girl Studebakers r 221 Huey
 Dezso John Rev (Julie) pastor Hungarian Presbyterian Church h 1504 W Washington av
 Dezurgowski Telesfor autowkr Studebakers r 727½ Dunn
 Dezutter Julius (Louise) blksmith h 1209 Franklin
 Dhaene Alphonse coremkr r 321 N Brookfield
 " Camiel (Sofia) coremkr h 535 S Jackson
 Dhaeze Peter (Elizabeth) lab r 1622 Prairie av
 Dheane Frank (Clarise) stmfr Studebakers h 430 Kosciuszko
 Dhokei Alphonse cigar mkr h 329 S Illinois
 " Frank clk r 329 S Illinois
 " Marjou (Jennie) h 329 S Illinois
 Dhondt Amedee (Elizabeth), autowkr Studebakers h 812 W Monroe
 Dhoore Maurice (Mary) mlldr h 619 S Brookfield
 " Paul (Julia) lab h 603 S Grant
 Dhuvetter Bernard (Eldie) driver h 3710 W Division
 Diamandie Theophilos cook r 112 Lincoln Way E
 Diamond Arthur M (Mary) clk Oliver Hotel h 1616 Dale av
 " Beatrice drsmkr r 315 E Bronson
 " Lester G (Fannie) slsmn h 715 Park
 " May drsmkr h 315 E Bronson
 Diana Candy Shop (T G Mobile & Bro) 117 W Washington
 Dibler Jacob C (Mabel) blksmith 116 W Sample
 " Ralph (Edna) autowkr h 2013 Kendall av
 Dice Benjamin F (Emma) carp Studebakers h 764 Lincoln Way E
 " Blanche M r 735 S Michigan

Sargent's Builders' Hardware
 Locks, Knobs and Trimmings

G. E. MEYER & SON
HARDWARE MERCHANTS
 115-117 W. JEFFERSON BLVD.
 Lincoln 5205, Main 205

Pioneer Paints, Enamels, Oils and Painters' Supplies

PRINTING  **BINDING**

SOUTH BEND—AND PROUD OF IT

LUMBER

AND

Building
Materials

Wholesale
and Retail

Sash

Doors

Blinds

and

Interior

Finish

=

Michigan

Ave.

Lumber

Co.

G. A. REUM

MANAGER

=

Phone

Main 377

=

Office and Yard
1612-1614

Lincoln Way W.
L. I. Tracks

PHONE
Main
164

LONTZ BROTHERS

COAL, GASOLINE AND OIL

602-4-6 S. Michigan St., Cor. of South

PHONE
Lincoln
5164

346

(1921) R. L. POLK & CO.'S

DICE

- " Clelle V (Esther F) mgr Perfection Biscuit Co h 830 Marietta
" Ersol clk r 207 E Bowman
" Gerald D (Gladys) r 613 Columbia
" Gladys clk Lerman Bros r 1217 Kendall
" Montello (Maude) trav slsmn h 508 N Hill
" Othello slsmn S Spiro & Co r 127½ N Michigan
" Rhoda Mrs h 207 E Bowman
" Sarah A (wid James) h 735 Michigan
" Susan (wid John F) r 127½ N Michigan
" Thurman h 756 Lawndale av
" Wellington (Sadie) autowkr Studebakers h 613 Columbia
Dick Frank (Sophia) autowkr h 1306 Catalpa av
Dickens Alice E (wid Riley S) h 616 N St Joseph
" Bernard assmblr Studebakers r 118 Ohio
" Burkley pntr Studebakers r 118 Ohio
" Clarence chauff r 608 N Scott
" Earl S sls mgr O'Brien Varnish Co r 616 N St Joseph
" Ethel M clk S B Lathe Wks r 616 N St Joseph
Dickenson David clk Ind & Mich Elec Co h 325 E LaSalle av
Dickerhoof Jennie (wid John) smstrs r 905 E Washington
Dickerson Claude electr Studebakers r 418½ S William
" Wm (Hazel) autowkr Studebakers h 418½ S William
Dickey Albert E (Mabel) mach r 301 Hydraulic av
" Charles W clk Housewife Delicatessen Co h 2116 S Lafayette
" Jesse C (Carrie) tchr High School h 1118 E Fox
" Malcolm S slsmn A H Heller Furn Co r Y M C A
Dickinson Addora J tchr r 223½ S Lafayette
" Fred P (Nora M) h 223½ S Lafayette
Dickson Edna bkpr r 613 Rush
" Elias (Lola) autowkr Studebakers h 708 Marietta
" Elizabeth (wid Elias) r 2117 Johnson
" Fred (Ethel) lab h 1608 Longley av
" Ruth stenogr r 613 Rush
Diebel Bertrand student r 609 W Wayne
Dieckmeyer Serena (wid Wm) r 232 Marquette av
Diedrich Charles (May) cabtmkr h 1302 Lincoln Way W
" Emil mach opr Studebakers r 525 Dayton
" Fay clk Studebakers r 1302 Lincoln Way W

DIEDRICH

- " Wm (Gertrude) autowkr h 525 E Dayton
Diehl John repr r 612 S Michigan
" John H r 316 Wenger
Diemer Carl W insp Studebakers r Portage Hotel
Diermeyer Andrew J (Blanche) varnishmkr h 911 Harrison av
" Blanche Mrs slsldy The Ellsworth Store r 911 Harrison
Dieska Elsa Mrs clk Studebakers r 1409 S St Joseph
" George A (Elsie) storkpr Studebakers h 1409 S St Joseph
" Gustav (Anna) autowkr h 206 Elder
Dietel Fred J (Avand) teller Merchants Natl Bank r 1018 E Ewing
" Matt (Barbara) h 1018 E Ewing av
Dietl Joseph A (Agatha) autowkr Studebakers h 221 E Ewing av
" Otto D (Anna B) h 914 Miner
Dietrich Carl K collr George Wyman & Co r 316 Taylor
" Clarence W student r 707 E Indiana
" Edward C elect r 1502 Lincoln Way W
" Mary F (wid Charles W) h 707 E Indiana av
" Norman W (Bertha) eng h 939 13th
Dietz Anna mach opr r 1408 Chapin
" Fred (Julia) steam fitr Studebakers h 2102 Catalpa av
" Glenn J lathe opr Studebakers h 111 W 9th Mishawaka
" John J poolroom 814 S Walnut h 1359 Fisher
" Martha (wid Joseph) maid r 1408 Chapin
" Mary (wid John) r 1359 Fisher
Diley Isabelle (wid Wm B) h 1306 Mishawaka av
Dill Edwin M (Lulu L) asst A M Russell r 536 S Main
" Emma C Mrs h 114 W South
" Richard undertkr h 536 S Main
Dillavou C L purch agt Studebakers h 701 N Main Mishawaka
Dilley Alta M Mrs smstrs h 637 S Eddy
Dillie Elmer (Ella) cook r 114 W Madison
" Gilbert cook r 114 W Madison
Dillingham Charles F clk O V Darling h 1521 Virginia av
" Edna Mrs h 110 W Dayton
" Emma (wid Dave) h 526 E Calvert
" Glenn insp Studebakers r 228 E Monroe
" Heston (Edna) carp r 526 E Calvert
" Lee butcher r 526 E Calvert
" Ronald waiter r 104 N Michigan
Dillman Esta A (Leona) autowkr Studebakers h 525 Milton

R. L. POLK & CO.

NEW YORK - DETROIT - CHICAGO

We furnish accurate
up-to-the-minute

LISTS

Any Business
Any Locality

Coal, Coke, Wood, Feed

Hay and Straw

KNOBLOCK & MARTIN

1613 W. Washington Ave.

**Phones: Bell 119
Home 5840**



SOUTH BEND CITY DIRECTORY (1921)

347

DILLON
Dillon Alvin F (Irene) condr h 510 N Michigan
" Bertha A watchmkr r 825 7th
" Charles C insp Studebakers r 744 W Washington av
" Dillon gummer r 111 E Calvert
" Dora G Mrs labeller r 111 E Calvert
" James M credit mgr Massey Pfundstein Corp r 1326 E Jefferson blvd
" John autowkr Studebakers r 235 E Calvert
" Juanita student r 111 E Calvert
" Louis (Bess) pntr r 307 N Lafayette
" Mae Mrs bkpr Furnas Ice Cream Co r 1514 Virginia
" O Clark (Catherine E) retired h 825 7th
" Wm A (May) h 1514 Virginia
Dils Eva sten Otis S Romine h 224 E 1st. (Mishawaka)
" John mach r 517½ E Jefferson
" Joseph E (Marguerite) mach Studebakers h 517½ Jefferson blvd
DILS MINNIE, h 126 Lincoln Way E
Dilts Asher W (Mary) foremn h 825 Diamond av
Dilworth Albert B (Jennie) clk Samuel H Dixon h 840 6th
Dimel Charles (Olive) mgr George Simel h 830 N Notre Dame
" George shoes 131 N Michigan r 268 Oliver bldg
" Olive bkpr Farmers Trust Co r 830 N Notre Dame
Dimock Arthur E (Tillie J) stockpr h 1037 Hudson av
" Edwin J acct r 1037 Hudson av
" Grace sec r 1037 Hudson av
Dimorka Carmine lab Studebakers r 520 N St Louis
Dinan Florence E nurse 1011 E Madison r same
" Matthew M (Arna M) real est 618 N Michigan h same
" Robert L (Ernestine) electn h 613 N Hill
Dingman Albert (Mae) spinner r 323 E LaSalle av
" George F (Margaret) foremn S B Woolen Co h 323 E LaSalle av
" Wm L (Rosie) janitor r 323 E LaSalle
Dinnerboil Milton paper wkr r 312½ Hill
Dinnerboiler Fred (Edna) carp h 641 Johnson
Dinsmore Grace wkr r 112 W Broadway
Dintaman Jay C (Ada) h 725 Lincoln Way E
Dinwoodie Thomas trucker Studebakers r 814½ W Dunham
Dion Edward driver r 213 Sycamore
" George trucker r 213 Sycamore

DI PERILLO
DiPerillo Domanick musician Blackstone Theatre r 118 Stull
Dipert Alice E (wid John) h 1030 E Division
" Beecher A (Claudia) firemn h 909 Oakland
" Dwight W lathe opr Studebakers r 1030 E Division
" Edna B sten Northern Indiana Abstract Co r 318 N Scott
" Hobert clk Ernest Kamodore r 1009 High
" James (Alice) firemn h 1009 High
" Milo E plbr r 1030 E Division
DIRECT ADVERTISING CO, Norman R Booth Mgr, Multigraphing, Letter Service and Mailing Lists, Rooms 6-7 Moore Bldg 129 W Colfax av, Tel Lincoln 1314 (See page 102)
Diroll John toolsmith Studebakers h 1526 Lincoln Way E Mishawaka
" Katherine E sten O'Neill & O'Neill r 1517 Portage av
Dirrigo Wm lab Studebakers r 2531 Merry av
Dish Edward (Matilda) slsmn h 918 Milton
" Geraldine clk Ind & Mich Elec Co r 918 Milton av
" Katherine slsldy George Wyman & Co r 918 Milton
Distel Josephine maid 1219 E Jefferson blvd
DITSCH ALBERT, Propr Ditsch Sales & Garage, h 427 City Hall Court, Tel Main 1354
" Harold lathenn Studebakers h 219 W Lawrence Mishawaka
" John H autowkr Studebakers h 910 E 4th Mishawaka
DITSCH SALES & GARAGE, Al Ditsch Propr, Distributors Haynes Motor Cars, Sales Room and Storage 223-225 W Washington Av, Service Station 427 City Hall Court, Tel Main 1354 (See left top cor cards and page 48)
Dittmar Jack G (Nona) slsmn h 623 Rex
Ditton Cora r 829 Lincoln Way E
Dittrich Stephen J (Emma) foremn Studebakers h 626 E Victoria
Divajak Michael blaster Studebakers r 1520 E Taylor
Diver Ellis D (Lola) police h 622 N Michigan
" Elmer J (Evelyn) dept mgr h 520 N Main
Divine Wm H (Ella) auto wkr Studebakers h 410 Keasey
Division Street School 2310 W Division

ENERGINE

The Paris Dry Cleaning and Dye Works
Telephone Main 892, Lincoln 5892
532 N. Emeryk
ODORLESS DRY CLEANING
CALL OUR DELIVERY SERVICE

GEORGE WYMAN & CO.

103-5-7-9 N. Michigan St.
Established 1860
Phone Main 5100

**See our Trunks and Bags
in Daylight Basement
COME AND SEE US**

**CORNER
ST. JOSEPH
& WAYNE STS.**
**SOUTH BEND ENGRAVING AND
ELECTRO-TYPING CO.**
**PHONES
MAIN 3
LINCOLN
5003**



Drink Hoosier Cream

LONG DISTANCE PHONES

MAIN 780

Lincoln 1309

1622 Lincoln Way, West

SOUTH BEND, IND.

348

(1921) R. L. POLK & CO.'S

HAYNES

America's First Car

Ditsch Sales and Garage

Al Ditsch, Propr.

223-225 W. WASHINGTON AVE.

DIVJAK

Divjak Dane autowkr Studebakers

" Michael sprayer r 1124 Prairie av

Dix Mary housekpr 1614 W Sample

Dixon Arthur carp r 1534 Webster

" Bruce (Stella) clk Samuel H Dixon h 701 7th

" Edna bkpr city water works office r 613 Rush

" Hattie J (wid Overen) h 739 Portage

" Ruth G clk Penna Lines 613 S Rush

" Samuel H (Louise) grocer and meats 2202 Mishawaka av h 834 6th

Doan Pleasant L (Ella) lab h 915 N St Peter

Dobbelaere Camiel (Emma) mltr Studebakers h 208 Cherry

" Cyril (Mathilda) soft drinks 511 W South h same

" Emiel (Sarah) watchmn h 1641 N Meade

" Peter (Elodia) lab Studebakers h 219 S Camden

Dobbins Anna tchr High School r 311 W Jefferson blvd

" Oakley lab Studebakers

Dobecki Harry L diewkr Studebakers r 215 Birdsell

" Harry M (Mary) autowkr Studebakers h 2100½ W Linden av

" Mamie lab r 215 Birdsell

" Walter mach r 215 Birdsell

" Walter J (Mary) grocer 215 Birdsell h same

Dobie Richard H clk Portage Tp Trustee r Nickel Hotel

Dobler Elizabeth coremkr Studebakers r 2501 Ford

" Michael (Elizabeth) lab h 2501 Ford

Dobolski Edward (Laura) h 1032 W Jefferson blvd

Dobos Michael shoemkr 509½ Chapin h same

" Stephen (Mary) tailor shop 105 E Monroe h 714 Ford

Dobosz Joseph (Pauline) autowkr Studebakers h 1701 Dunham

Dobrkowski Bert D assmblr Studebakers r 418 S Jackson

Dobrothsa James Studebakers r 713½ Ford

Dobrucki Andrew (Pelagia) lab h 833 S Meade

DOBRUCKI

" Josephine lab r 833 S Meade

" Stephan (Carrie) lab r 820 S Jackson

Dobrzykowski Casimir (Helen) woodwkr h 531 18th

" John lab r 1308 Ford

" Joseph (Valerie) lab h 1308 Ford

" Walter (Irene) autowkr Studebakers h 531 18th

Dobsa Kalman autowkr Studebakers r 813 Fisher

Dobski Alex (Stella) lab h 452 Pulaski

" Frank (Stella die setter Studebakers h 201 Chestnut

" Josephine (wid Michael) h 225 Chestnut

" Walter press opr Studebakers r 1701 Fassnacht av

Dobson Wm H (Alice) fact wkr h 713 N St Louis blvd

Dobuszewicz Joseph (Pauline) lab h 606 S Grant

Doczy Emil (Wilma) grocer 115 Studebaker h 115½ same

Dodaro Frank cook r 102 E Marion

Dodd Deane (Emma) tinner Studebakers r 217 E Monroe

" Eugenia r 611 Portage av

" Frank (Eva) iron wkr h 2330 Kenwood av

" George G (Anna) foremn h 1017 S Michigan

" James autowkr Studebakers r 614 Ohio

" Mattie (wid Wm G) h 727 Blaine av

" Peter (Lena) lab h 614 Ohio

" Stephen A (Mary) carp r 416 E Indiana av

" Winona tchr Madison School h 611 Portage av

Doddrige Elmer (Edith M) barber 124 W Washington av h 502 Lincoln Way E

Dodds Arthur C bench hd Studebakers res R F D No 5 Box 72-A

" Sarah E Mrs h 715 E LaSalle av

" Will Z inspr Studebakers res Granger Ind

Dodge Adelbert A (Clara J) clk Standard Oil Co h 728 Diamond av

" Dorothy J stud r 728 Diamond av

" Floyd U S A r 1510 Ford

" George (Lottie) pntr h 514 S Michigan

" Lyman (Cora) watchmn h 1510 Ford

" Nelson E bkpr Tribune r 728 Diamond av

Dodson Claudine bkpr Rich Charter Oak Copper Co r 213 S Scott

" George (Claudine) mach h 213 S Scott

Dotd Charles H (Pauline) garage 118 W Sample r 302 S Scott

Robertson Bros. Co.

SOUTH BEND, IND.

"QUALITY FIRST"
 DRY GOODS
 AND LADIES'
 READY-TO-WEAR

**The Merchants National Bank
Most Modern Banking Room in City**

DOBT
 " John (Carrie) autowkr Studebakers h 302 S Scott
 Doerr Albert C clk A R Briese r 211 N Hill
 Doetsch Bernard (Hazel) mach h 417½ N St Peter
 " Christian (Barbara) janitor h 507 W Navarre
 " John C (Elizabeth) autowkr Studebakers h 417 N St Peter
 Doherty John grinder Studebakers r 435 S Michigan
 Dohl Philip r 107 Garst
 Doktor Al E printer r 928 Oak
 " Aloysius clk R M S r 928 Oak
 " Benjamin artist r 928 Oak
 " Michael (Mary) watchmn h 928 Oak
 " Ralph artist r 928 Oak
 Dolan Fred steel wkr r 611 Clinton
 Dolde Charles lab r 1024 Lawrence
 " Edward gluer h 1024 Lawrence
 " Wm A (Lillian) woodwkr h 1013 Lawrence
 Dolgos Joseph stk mn Studebakers r 317 Franklin
 " Stephan (Elizabeth) woodwkr h 317 Franklin
 Dolk Charles A (Elsie M) slsmn Natl Grocery Co h 319 W Madison
 " Irvin S (Helen) adv h 309 W Marion
 Doll Harry driver r 202 S Scott
 Dollars John A paneler Studebakers r 537 N Allen
 Dollie August (Augusta) mldr h 315 E Sample
 " Edward mach opr r 315 E Sample
 " George (Amelia) h 401 E Ewing av
 " Richard lab r 315 E Sample
 Dollman John M (Hattie A) carp h 1012 E Division
 " Ruth L tel opr r 1012 E Division
 Dolniak Casimer (Victoria) autowkr Studebakers h 1411 Napier
 " Francis autowkr Studebakers r 311 Chestnut
 " Joseph (Katherine) autowkr Studebakers h 311 Chestnut
 " Michael (Helen) driver h 1314 Poland
 " Veronica shirtmkr r 311 Chestnut
 Dolotoske Michael (Margaret M) lab h 1708 Chapin
 Dolph Charles J (Esther) driver h 528 S Michigan
 " Cordelia C (wid Joseph M) h 528 S Michigan
 " Dennis M clk Studebakers r 716 E Pennsylvania
 " Eva L (wid George) h 716 S Pennsylvania av
 " Georgia stenc Studebakers r 716 E Pennsylvania

DOMAGALSKA
 Domagalska Mary shirt mkr r 311 Chestnut
 Domanivics Mathew (Wesla) lab h 1110 Hancock
 Domankos Anthony (Josephine) pntr h 1025 Napier
 Domanski John mldr Studebakers r 1342 Dunham
 " Stanley clk Studebakers r 1101 S Lafayette
 Dombeck Fay bench girl Studebakers r 115 Chestnut
 " Anthony autowkr Studebakers r 1340 Ford
 " Joseph (Lottie) autowkr Studebakers h 115 Chestnut
 " Josephine (wid Michael) h 1340 Ford
 " Martha shirtmkr r 115 Chestnut
 Dombos Andrew (Louisa) autowkr Studebakers h 229 N Walnut
 Dombros Adam (Helen) lab h 2614 Grace
 Dombrowiak John (Mary) lab h 1329 Fassnacht av
 " Veronica asst Dr H D Weaver r 1329 Fassnacht av
 Dombrowski Antony (Mary) h 449 S Jackson
 " Casmier police r 315 W Sample
 " Frank autowkr Studebakers r 317 W Sample
 " Frank (Stella) lab h 1307 Chapin
 " Harry (Mary) mach h 317 W Sample
 " John (Cassimere) lab h 519 S Carlisle
 " Marion M (Stella) lab h 724 W Monroe
 " Martin coremkr r 322 Birdsell
 " Sophie shirtmkr r 1230 Thomas
 " Steve (Mary) firemn h 418 N Olive
 " Theophil (Agnes) chipper h 322 Birdsell
 " Verna insp Studebakers r 226 S Notre Dame
 Dome Anna Mrs h 127 N Lafayette
 " Verne r 127 N Lafayette
 Domer Henry slsmn r 2617 Nursery ct
 Domin Stella coremkr Studebakers r 717 S Anthony
 Dominiac Rosi (Virginia) h 1207 King
 Dominiak Andrew mach opr Studebakers r 515 Anthony
 Dominick J Otto (Rose) foremn S B Lath Wks h 512 S William
 " Samuel (Mary) lab h 605 Niles av
 Dominoski Alex trimmer Studebakers r 215 Birdsell
 " Clementine asst cashr County Treas r 201 S Chapin
 " Henrietta r 201 Chapin
 " Joseph stock kpr r 201 Chapin
 " Zenobia clk r 201 Chapin

GREATER SOUTH BEND'S

Greatest
 Furniture
 Outfitters
 —
 Quality First
 —
 Service That Satisfies
 —
 Highest Standard of Values
 —
DISTRIBUTORS OF
 —
Berkey-Gay Furniture
 —
Whittall-Wilton Rugs
 —
Sloan Linoleum
 —
Bohn Syphon Refrigerators
 —
Columbia Graphophones
 —
Simmons Beds
 —
South Bend Malleable and Peninsular Gas and Combination Ranges
 —
Gloria Electric Cleaners
 —
Lloyd & Whitney Carriages and Go-Carts
 —
Made in U. S. TOYS
 —
SELECT YOUR Requirements and Just Tell The Salesman To "Charge It"

Order Your Newspaper Now
The SOUTH BEND NEWS-TIMES
 THE LEADING NEWSPAPER
 Every Morning and Sunday, or Every Evening and Sunday
Call Main 2100

Studebaker Special-Six — The Outstanding Value Among Five-Passenger Cars

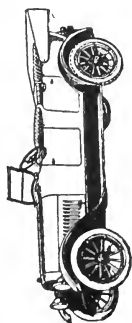

STAPLES-HILDEBRAND CO.

BUILDING MATERIALS

"A SAFE PLACE TO TRADE"

350

(1921) R. L. POLK & CO.'S

DONKE

Domke Adele (wid Frank) r 1313 Liston
 " Francis F (Grace) chauff h 1311 Liston
 " Garnetta steno Robertson Bros Co r 124 E Navarre
 " Louise clk Robertson Bros Co r 334 Kunstman ct
 Dommanovic M lab Studebakers r 1110 Hancock
 Domrese Fred (Minnie) lab h 1325 Grace
 Donagan Wm bricklyr r 733 Lincoln Way E
 Donahue Dennis (Reah) autowkr h 1801 Leer
 " Ellen fact wkr r 713 N St Louis blvd
 " Gerald A driver r 644 N Walnut
 " John L (Ethel) autowkr Studebakers h 1622 Dale av
 " John W (Teresa) lab h 126 S Hill
 " Joseph F (Laura) pres Inter-State Roofing Co h 1043 Lincoln Way W
 " Joseph W (Maude) mgr Co-operative Grocery h 1517 High
 " Laura M v-pres Inter-State Roofing Co r 1043 Lincoln Way W
 " Leo mech r 644 N Walnut
 " Melita steno Brandon-Durrell Co r 513 N St Louis blvd
 " Michael A (Sarah) bus mgr Northern Ind Gas & Elec Co h 644 N Walnut
 " Patrick C (Mary) h 513 N St Louis blvd
 " R Bernard soldier r 644 N Walnut
 " Thomas E electn Studebakers r 126 Hill
 " Wm H (Margaret) grocer 635 Lincoln Way E h 522 Rush
 Donaldson Robert S (Elizabeth) clk G T Western Lines h 520 S Michigan
 " Robert S (Agnes) tr slsmn h 318 Kunstman ct
 Donat Ray M (Bessie M) yd foremn Sanders-Egbert Co res Lydick Ind
 Donathan David H (Myrtle) autowkr Studebakers h 131 Fairview
 " David S (Louisa) watchmkr h 940 16th
 " Norman S (Ella B) autowkr Studebakers h 226 Elder
 " Oscar V (Maude) autowkr Studewkr h 1225 Whiteman ct
 Dond Bert E autowkr Studebakers res R F D No 5
 Donica Edward oiler Studebakers r 317 S Main
 Doninson Clarence r 1147 Kendall
 Donley Ella hskpr r 519½ S Franklin
 " H Howard autowkr Studebakers h 209 W 8th Mishawaka

DONMOYER

Donmoyer Rudolph W h 750 Lincoln Way E
 Donnell Leon photog r 1132 Lincoln Way W
 Donnelly Percy R lathe opr Studebakers h 106 Detroit Buchanan
 " Roy (Grace) carp h 719 California av
 Donohoe Dennis (Frances) dept mgr Studebakers h 1121 Carroll
 Donovan Gilbert M foremn Studebakers r 1314 Main
 " Hazel r 1314 S Main
 " Jeremiah (Adaline) teaming contr 2601 S Michigan h same
 " Michael (Josephine) boiler mkr h 1314 S Main
 " Walter H (Anna) cost clk Acme Mfg Co h 706 N St Louis blvd
 " Wm P (Marion) insp Studebakers h 740 Harrison av
 Donthan Irene r 1312 S St Joseph
 Doolan James (Anna) autowkr Studebakers h 935 7th
 Dooles Christ (Belmont Restaurant) r Nickel Hotel
 Dooley George tire bldr r 132 E Bowman
 Doolittle Holden lab A L Parrish h 816 Division Wishawaka
 " Isaac H (Della E) phys 108 S Michigan h 535 Riverside dr
 " Marshall pntr r 217 E Tutt
 " Nina T (wid Guy) tchr Laurel School h 672 LaPorte av
 Dopkowski Walter (Jennie) mach h 1701 Fassnacht av
 Dopp F E tchr Vocational Dept Public Schools r 202 S Scott
 Dopriski Mary maid Epworth Hospital
 Doran Alice student r 115 S St Louis
 " Bridget (wid James) h 319 S Notre Dame
 " Charles R (Genevieve) plmbr W W Sibley h 723 Corby
 " George B plmbr r 319 S Notre Dame
 " John P (Anna) lab h 115 S St Louis blvd
 " John W clk Commr of Bldgs r 319 S Notre Dame av
 " M Edward (Shively Gilmer Arnold & Dorain) r 115 S St Louis blvd
 " Wm B (Margaret E) mach h 1007 Cedar
 Dorch Michael bench hd Studebakers r 1125 Kendall
 Dore Richard S clk Northern Ind Gas & Elec Co r 827 E Colfax av
 Dorian Francis clk S B Lath Wks h R R No 5 Box 204
 Dorland Charles contr r 1713 Marietta
 " Isaac G foremn Singer Mfg Co r 750 Lincoln Way E

ST. JOSEPH ABSTRACT & TITLE GUARANTEE CO.

John A. Hibberd, Pres.

Andrew N. Hildebrand, Mgr.

Abstracts of Title to All Real Estate in St. Joseph County

Room 201 Citizens Bank and Trust Co. Bldg.

Lincoln 5299

Why Worry? **SMOGOR LUMBER CO.** Build You A Home Complete
 Cor. Laurel and Division Streets Phone Main 122

SOUTH BEND CITY DIRECTORY (1921)

351

PHONE
Mishawaka
27

SCREEN DOORS
AND WINDOWS

COLE & BAIRD

ANTI FLY AND WEATHER APPLIANCES
 Interchangeable Screen
 and Glass Porches

PHONE
Mishawaka
27

2202-2210 Lincoln Way West

Mishawaka, Ind.

DORMAN

Dorman Bert (Appellis) foremn h 922 Stanfield
 " George (Mary) insp Studebakers r 738 Allen
 Dorn Elizabeth Mrs presser Paris Dry Clng Co r 117½ S St Louis blvd
 " Gertrude r 117½ S St Louis blvd
 " Harry A (Elizabeth) ptrn h 117½ S St Louis blvd
 " Nellie clk S S Kresge Co r 117½ S St Louis blvd
 " Robert student r 117½ St Louis blvd
 " Stanislaus (Katie) lab h 1613 Fassnacht av
 Doroh Wm H mach Studebakers r 606 E Dubail av
 Dorrenbacher Francis lab r 514 S William
 " Frank (Dora) h 514 S William
 Dorrier Charles mach opr Studebakers 763½ S Michigan
 Dorsch John F stockmn Studebakers h 615 W 5th Mishawaka
 " Kathryn clk The Ellsworth Store r 931 N Notre Dame
 Dorschner Charles slsmn G E Meyer & Son r 6182 N Hill
 " Elizabeth fact wkr r 618 N Hill
 " Frank A (Emma) h 705 N St Joseph
 " Gertrude clk Lee Mercantile Co r 705 N St Joseph
 " John photo engr r 618 N Hill
 " Wm (Anna) park formn h 618 N Hill
 Dorsett Idah tchr River Park r 756 Lawndale av
 Dorsey Effie slsldy George Wyman & Co h 831 Marietta
 " Frederick J press opr Studebakers r 418 S William
 Dorweiler Anthon (Josephine) carp h 1215 Whiteman ct
 Dosman Edmund J (Rose) lab r 919 19th
 Dosmann Josephine drssmkr r 707 Marietta
 Doth Paul (Elizabeth) lab h 439 S Grant
 Dotson Walter C (Mable) glass ctr res Roseland Ind
 Dotterer Frank r 1010 S Michigan
 Doty Bessie hlpr r 414 W Monroe
 " James R (Nettie) carp contr 1313 Van Buren h same
 " James R jr chief opr r 1313 Van Buren
 Doucette Harvey lathe opr Studebakers r 1712 S Michigan
 Doud Charles r 503 St Vincent
 " Oren E (Rose) autowkr Studebakers h 907 N St Louis blvd
 Dougall James (Mary) trav slsmn h 1017 E Washington av

DOUGLAS

Douglas Clyde L (Ella) carrier P O h 750 Smith
 " Eulah sec accounting dept Studebakers r 565 Oliver bldg
 " Harold W (Genevieve) comp h 829 9th
 " Herbert J (Bina) autowkr Studebakers h 1311 S Main
 " Thomas (Arvilla) cutter h 228 E Dayton
 " W L Shoe Store David Hurwich mgr 210 S Michigan
DOUGLASS ARENTON J JR (Marie E; Lontz Bros), h 809 Park av, Tel Lincoln 2014
 " Bros (Wm E and Burnett B) carpet clrs 415 S William
 " Burnett B (Bertha; Douglass Bros) r 415 S William
 " Ellen bkpr r 137 Elder
 " Eunice clk r 365 Oliver bldg
 " Harry B (Winifred) checker h 137 Elder
 " Jane (wid Emerson) r 415 S William
 " Nina nurse Bd of Education r 1219 Blaine av
 " Samuel (Blanch) autowkr Studebakers h 1633 S William
 " Wm E (Douglass Bros) r 415 S William
 Dounn Joseph (Fannie) assmblr Studebakers h 1117 W Indiana av
 " Samuel (Anna) grocer 1124 W Indiana h same
 Dover George (Nettie) grinder Studebakers h 206 Adam
 " Nettie maid r 206 Adams
 Dowell Lewis clk Standard Oil Co res R F D 1 Lakeview
 Downer Basil G (Lillian) film opr h 1014 N St Peter
 Downes Jos I acct Geo Cutter Co r 311 S William
 " Margaret L clk Robertson Bros Co r 311 S William
 " Mary E r 311 S William
 " Wm (Anna M) h 311 S William
 " Wm P jr (Catherine) plumbing inspr 10 City Hall h 739 N Frances
 Downey Arthur lab r 1615 Fassnacht av
 " Phil G estimator So Bend Lumber Co r Y M C A
 " Ray rubber wkr Studebakers r 323½ W Marion
DOWNNEY RUSSELL H (Maria P) Sec-Treas St Joseph Valley Lumber Co, h 215 Marquette av
 Downing Alvin (Irene) real est 1243 South Bend av h same
 " Carl R (Myrtle) clk State Loan Co h 707 Logan



YOU CAN SOLVE YOUR WINDOW AND DOOR PROBLEMS BY EQUIPPING WITH CHAMBERLIN
 South Bend Office: 218 N. Mich. St.
 Tel. Lincoln 6440 Loyal G. Minter, Mgr.

THE TUTTLE CORPORATION

COMMERCIAL PRINTING RULING BINDING OFFICE FURNITURE

WASHABLE PYROMAPS—CELLULOID INDICES—STATIONERY

119 West Washington Ave.

PRINT SHOP—130 N. Main Street

Telephone Main 949

CHARLES B. SAX AND COMPANY

Dry Goods, Millinery, Ready-to-Wear Garments

SOUTH MICHIGAN STREET, NEAR WASHINGTON AVENUE

TELEPHONE MAIN 582

352

(1921) R. L. POLK & CO.'S

DOWNING

- " Fred P (Ethel L) mgr Package Sales Corp h 1141 Portage av
- " Hale S (Hattie) mgr r 321 Carroll
- " Hattie Mrs slsldy Star Store r 321 Carroll

DOWNING WARREN E (Cora M; Downing & Brown), h 130 E Sample, Tel Lincoln 2277

DOWNING & BROWN, (W E Downing, W E Brown), Transfer and General Delivery, Long Distance Hauling, 202 E Sample, Tel Main 465 (See page 123)

Downs Charles (Helen) autowkr Studebakers h 1319 Ford

" Helena M (wid Hubert) h 702 W La Salle av

" Hubert r 702 W LaSalle av

Downy Mary E (wid Wm) nurse h 315 Stull

Doxtator David (Edna) h 207 S Scott
Doyle Caroline (wid Michael) h 1002 S Michigan

" Genevieve E clk Studebakers r 1146 S Lafayette

" Jessica L bkpr r 1146 S Lafayette

" John R slsmn Armour & Co

" John W supt White Constr Co

" Joseph L (Christina) mgr Royal Typewriter Co h 1018 Iowa av Mishawaka

" Madalon clk Oliver Chilled Plow Co r 1146 S Lafayette

" Maurice J (Marian) autowkr Studebakers h 1146 S Lafayette

" Thomas assmblr Studebakers

Doyou John pntr r 515 W Wayne

Drabecki John (Lucille) lab h 609 Philippa

DRAGANIS ERNEST (Agnes), Merchant Tailor, Clothes Pressing, Etc 323 Chapin, h 627 W Indiana av (See page 122)

Dragchitz John (Josephine) carp h 1708 S Scott

Dragicis Michael enameler Studebakers r 314 W Sample

Drain Ernest C (Martha) slsmn M Piowaty & Sons h 820 Grand View

" Harry W (Bertha) purch agt Lee Mercantile Co h 2521 Lincoln Way W

" Joseph E (Josephine) formn h 1315 Miami

Drajuv Agnes S clk S B Watch Co r 720 W Dunham

" Joseph lab r 720 Dunham

" Martha M (wid Stanley J) r 450 S Walnut

" Martin J (Jennie) insp Studebakers h 1010 Dunham

DRAKE

Drake Bion A (Elva) pntr h 1223 Haney

" Cassel S watchmn r 1131 S Lafayette

" Ella (wid Charles) h 538 Carroll

" Elmer (Pearl) lab h 726½ W Washington av

" Elmer F (Pearl L) mach opr Studebakers h 802 E Washington av

" Harvey mach r 1223 Haney av

" Irma telep opr r 626½ N Lafayette

Draper Building 126-30 N Lafayette

Dravis Fred J compositor r 712 Cottage Grove av

" Wm T autowkr Studebakers h 5122 W Monroe

Dravos Felix (Mary) mixer h 1028 Fisher

Drayton Arthur L adv mgr h 412 W Washington av

Drazznak Joseph (Sophia) lab h 901 W Division

Drebin Benjamin assmblr Studebakers r 416 S Taylor

" Solomon (Anna) assmblr Studebakers h 416 S Taylor

" Louis mach r 2107 Linden av

" Zolman (Slova) grocer 2107 Linden h same

Dreblow Edith steno r 718 Arch av

" Julia G sten C V DuComb r 718 Arch

Dreher Harry G (Clara) mach opr Studebakers h 1211 Franklin

Dreibelbis Blanche telep opr r 523 Fellows

" Floyd (Helen) autowkr Studebakers h 721 Cushing

" Gertrude Mrs h 509 E Colfax av

" Helen Mrs waitress h 721 Cushing

" Joseph D (Lulu) autowkr Studebakers h 240 E Indiana av

" Louis mtrmn r 523 Fellows

" Peter F (Pearl) foremn Studebakers h 807 Harrison av

Drejer Alex baker r 416 Jackson

" Peliaga Mrs corsetiere 1125 W Division h same

Drennen Vern E slsmn Loose-Wiles Biscuit Co

Dresch Karl clk Studebakers r 1414 High

" Louis (Edna) foremn h 1414 High

" Thelma insp Studebakers r 1414 High

Dreschhoff Julius E (Anna) aud Oliver Hotel h 1019 Riverside dr

Dresden Emily A (wid Henry) h 127 Chapin

Dresher John W (Elizabeth) junk dealer h 704 Columbia

Dressel Fred B stud r 512 Lindsey

Dressler Daniel N (Mary M) h 236 Elder

" George (Ella) grocer 501 S Lafayette h 846 Clinton

JOHN A. HIBBERD

ATTORNEY-AT-LAW

Room 202 Citizens Bank and Trust Co. Bldg

Phone Lincoln 5299

PEOPLES STATE BANK

Capital \$50,000.00

Surplus \$12,500.00

Safety Deposit Boxes

SOUTH BEND, IND.

SOUTH BEND CITY DIRECTORY (1921)

353

DREW

Drew Arthur W (Marguerite) elev opr
Studebakers h 2113 Lincoln Way W
" Charles (Elizabeth) janitor r 104 N
Hill
" Ella h 508 Franklin
" Grace r 104 N Hill
" Mary r 508 Franklin
Drewer F Adolph (Eliza) bkpr h 622
Sherman av
" Theodore (Clara) polisher h 1530 Ar-
nold
" Tillie tel opr r 622 Sherman av
" Walter A assmbir Studebakers r 622
Sherman av
Drews Harry mattressmkr Russell &
Russell res Mishawaka
Drey Reinhold (Emily) mach h 726
Ohio
Driesbach Venice steno r 1126 Johnson
Driggs Harry S filler r 116 Fairview
" Herbert C (Minnie) millwright h 116
Fairview
" John B (Mary) millwright h 1526 S
Main
" Wm E (Mary) millwright h 602 Cush-
ing
Dright Melvin (Elizabeth) lab h 806
Napier
Drischa George (Puhalo & Drischa) r
615 W Division
Driver Arthur O (Claudie) autowkr
Studebakers h 118 Keasey
Drobny Julius (Frances) attdt Teofil
Drobny r 502 Chapin
" Teofil (Mary) chiropractor 502 Chap-
in h same
Droda Edward repr r 2217 Bertrand
" Frank (Agnes) lab h 2217 Bertrand
Drollinger Mabel E tchr Junior High
School r 1147 Lincoln Way E
" Mary A (wid Dr E M) h 1147 Lincoln
Way E
Drone Bessie E steno Standard Oil Co
r 712 N Scott
" George (Elizabeth) janitor h 712 N
Scott
Drongowski Stanley F (Stella) butcher
h 324 S Williams
Dropek John timekpr r 1421 Linden av
" Petronella (wid Frank) h 1421 Lin-
den av
Dropinska Bruno (Natalie) baker h 613
N Brookfield
Droud Charles carp r 1227 Rush
Drover Herman W bkpr Indian Refin-
ing Co h 909 Sherman av
Drozda Anna r 413 W Indiana
" Frank stockmnr h 413 W Indiana av
Druliner Charles C (Mattie) stock room
hlpr Studebakers r 117 W LaSalle
" Clyde A (Bertha) ins agt h 732 Laun-
dale av

DRULINER

" Granville (Fannie) janitor h 424 W
LaSalle av
Drulinger Ezza (wid Zill) h 209 Carroll
Drum Edward J (Katherine) autowkr
Studebakers h 325 N St Louis blvd
" Hannah bndr r 325 N St Louis blvd
Drumme Edward M (Ella) h 1017 Cali-
fornia
" George r 1017 California
" Helen student r 1017 California
Drummond Floyd A (Thelma) r 1612
Leer
" Stella H (wid Charles P) h 944 Riv-
erside dr
Dryer John H (Ida) collr h 419 E Don-
ald
Drymon Haskel A agt Prudential Ins
Co
Drzazgowski Alexander (Tillie) auto
wkr Studebakers h 1314 Kendall
Drzewiecki Bolstaw mlrd Studebakers
r 210 Chestnut
" Frank (Mary) autowkr Studebakers
h 614 Philippa
" Frank jr baker r 614 Philippa
" Stanley lab r 1523 Fisher
" Stephen (Tillie) lab h 1523 Fisher
" Tekla bench girl Studebakers h 1523
Fisher
" Wm (Josephine) h 210 Chestnut
Drzsick Gustav (Anna) shoemkr 524 E
LaSalle av r 1007 Franklin
Dubail Charles A (Martha; Dubail &
Myers) h 709 W LaSalle av
DUBAIL DONALD E (Jane L) Mgr Ins
Dept Citizens Trust & Savings Bank
h 2029 S Michigan, Tel Lincoln 7583
" Grace A h 1921 S Michigan
" James J (Minnie) barber h 331 N
Lafayette
" Karl W clk Studebakers r 709 W La
Salle av
" & Myers (Charles Dubail Wm G
Myers) barbers 109 W Center
Dubala Frank meat ctr r 1028 Napier
" Joseph A mach opr Studebakers r
1028 Napier
Dubbs Ralph mach opr Studebakers r
232 Sycamore
Dubin Herman (Anna) tailor 824 S
Michigan h 214 Chapin
DUBISKE H W & CO, J D Bennett Lo-
cal Mgr, Investment Securities 10-
11 Moore Bldg 129 W Colfax av,
Tel Lincoln 5763
Dubitski Alex bench hd Studebakers r
2506 Poland
" Nicholas mlrd Studebakers h 2605
Poland
DuBois Benjamin G (Mary) tchr High
School h 921 E Ewing av
" Charles farmer r 3062 W Calvert

H. A. PRUYNE, Manager

WARNER WAREHOUSE COMPANY
STORAGE AND DISTRIBUTION OF MERCHANDISE

518-524 S. PINE STREET

János Stéh & Co.
MAGYAR,
TEMETKEZÉS
VÁLALKOZÓ

John Stéh & Co.
UNDERTAKER
2214 W. Washington Ave.
Tel. Lincoln 5135

NÓK NEK NÓ
ÓLTÓSZTETŐ
NITVA
EJEL NAPAL

CALL
THE MAN

DAVIES'

L
A
U
N
D
R
Y

FAMILY
WASHINGS
OUR
SPECIALTY

DRY
CLEANING

RUGS
DUSTED
AND
SCOURED

PROMPT
SERVICE

TELS: MAIN
597 AND 598

COLPAERT REALTY CORPORATION

Investments—Insurance—Real Estate

126-8 Lincoln Way West
Mishawaka, Indiana
Phone Mishawaka 1181

Blackstone Theatre Bldg.
South Bend, Indiana
Phone Lincoln 2152

354

(1921) R. L. POLK & CO.'S

DU BOIS

" Ruth tchr Kaley School r 226 Penn-
sylvania av
Duby Mildred student nurse r 111 W
Navarre
" Thomas lab r 412 S Michigan
Duck Charles E (Ollie; Foxey Turning
& Cabinet Co) h 409 N Walnut
" John (Mary) carp h 916 N Hill

DUCK LOUIS B (Genevieve), Sheriff St
Joseph County, 2d Floor Court
House, Tel Lincoln 5396, h 116 S
Lafayette, Tel Lincoln 2151

" Louis jr student r 409 N Walnut
" Marjorie bkpr I & M Elec Co r 716
Blaine av

" Norma clk Stephanson Underwear
Mills r 704 E Jefferson blvd
Ducker Edward C (Jennie) auto mech
h 617½ N Scott

DuComb Bertha E (wid Phillip P) h
107 E Donald

" Chester L Jessie; Ducomb & Du-
comb) h 922 Johns av

DuCOMB CLIFFORD V (Daisy S), At-
torney-at-Law 302 Citizens Bank
Bldg, Tel Main 2692, h 1215 Lin-
coln Way W, Tel Lincoln 2004

DuCOMB COURTLAND P (Clara B;
Ducomb & Ducomb), Pres Mer-
chants National Bank, h 619 W
Marion

" Noel student r 519 W Marion
" & Ducomb (Courtland P and Ches-
ter L) lawyers 128 S Main

Ducy Emma (wid James) h 525 E Cal-
vert

" James A autowkr Studebakers r 525
E Calvert

" Wm M (Odella F) h 1026 W Indiana
Duczynski Frances (wid Michael) h
1622 Dunham

Duda Paul metal fnshr Studebakers r
308 Laurel

Duddleston Ozias (Elizabeth) piano sls
mn h 1234 Haney av

Dudek Alex student h 1604 Dunham
" Casimir (Rose) carp h 1631 Long-
ley av

" Catherine (wid Jack) h 1604 Dun-
ham

" John lab r 1604 Dunham
Dudka Jacob autowkr Studebakers r
425 S Scott

Dudkowski Elizabeth mach opr r 718
E Sample

" Frank (Bertha) tire welder h 718 E
Sample

" June E bndrywkr r 718 E Sample
" Wm crater r 718 E Sample

Dudley Bert (Ida) lab h 406 Fellows
" Dora r 117 Elder

DUDLEY

" Joseph (Julia) trucker Studebakers
h 623 W South

" Orville (Minnie) checker G T West-
ern Lines h 616 Summit

Dudloff Ida V h 109 Eckman
Dudzinski Joseph grinder Studebakers
r 1334 Ford

Dudzisz Leo lab r 627 Johnson
" Roman lab r 627 Johnson

" Veronica (wid Carl) h 627 Johnson
Duenin Charlotte bkpr S L Batner r
308½ N Wood

Duers Raymond (Luella B) trav slsmn
h 612 Rush

Duesler Vern R (Agnes) barber 134 N
Main h 1230 McCartney

DUFENDACH ALFRED B (Josephine
C), Creative Printing 421 S Michi-
gan, Tel Main 1956, h 1329 N St
Joseph, Tel Lincoln 5423 (See page
111)

" Russell S artist A B Dufendach r
1329 N St Joseph

Duffey Thomas reporter r Y M C A
Duffy Roy S (Charlotte) chauf h 1746
Marine

Dufreche L E reprmn Studebakers r
418½ S Michigan

DuFresh Wm mach r 418½ S Michigan
Dugan Grace Mrs r 1422 S Main

Dugdale Eliza A r 801 E Washington av
" John W (Josephine) formn h 1537
Kemble av

DUGDALE RICHARD B (Fannie C)
Physician and Surgeon, Office
Hours 2-4 p m and Tuesday, Thurs-
day and Saturday Evenings 7-8, 305
W Jefferson Blvd, Tel Lincoln 5840,
h 825 E Washington av, Tel Lin-
coln 5494

" Richard D farmer r 825 E Washing-
ton av

" Richard E (Dora) mach h 209 E Na-
varre

" Thomas A (Edna) phys and surg h
822 8th

" Wm A clk C E Lee h 801 E Washing-
ton av

" Wm P mach r 209 E Navarre

DUGGAN JAMES A (Alma), Physician
315 Union Trust Bldg, Tel Lincoln
5552, h 1201 Woodward av, Tel Lin-
coln 1978

" Kathryn slsldy The Ellsworth Store
h 812 Forest av

" Ralph D dentist 561 Farmers Trust
bldg r 816 Forrest av

Duke Valley (wid Ralph W) h 715 6th
Duke Albert mech r 301 Hydraulic av

Dul Joseph (Julia) lab h 805 Laurel

Dulcet Marion baker r 427 S Grant
" Thomas (Frances) baker h 427 S
Grant

Jobbing Done
by Truck

JAY L. TAYLOR

Estimates
Cheerfully Given

PLUMBING, HEATING, VENTILATING AND SEWER
CONTRACTOR

QUALITY WORK
Phone Lincoln 6065

ARCOLA HEATING A SPECIALTY
1915 S. Miami St.

TOTH STATE BANK

(Chartered May 2, 1921)

602 CHAPIN STREET

SOUTH BEND CITY DIRECTORY (1921)

355

DULETY

Dulety Etta (wid Matthias) r 12166 W Colfax av

Dulin Hattie M tchr h 127½ W Colfax
" James L (Mary E) furn rms 127½ W Colfax av

Dumas Mauna Mrs cashr r 722 E Jefferson blvd

Dumke Ernest J (Tillie) lab h 615 Clinton

" Louise mlar r 334 Kunstman ct
" Ralph r 615 Clinton

DuMont Cecelia clk S S Kresge Co r 916 Cedar

" Frank assmblr Studebakers r 403 Cottage Grove av

" Irene A steno Studebakers r 916 Cedar

" Jerome R (Mary A) inspr Studebakers h 403 Cottage Grove

" Napoleon (Alvina) foremn h 916 Cedar

Dumoulin Albrick (Farilla) lab h 436 S Grant

Dumphy John H assmblr Studebakers r Portage Hotel

DUN R G & CO, O C Worsley Mgr, Mercantile Agency Suite 12 American Trust Bldg, Tels Main 705, Lincoln 2706

Dunbar Alonzo R (Frances) pntr h 813 W Washington av

" Edward G (Ruth) die wkr Studebakers h 1307 S Main

" Frances Mrs clk Wetticks Original Cut Rate Drug Store r 813 W Washington

" Miriam tchr High School r 760 Oliver Bldg

Duncan George (Florence; Superior Dry Cleaning Co) h 733 George av

" Jas W lab Studebakers r 525 Ohio

" John L (Mary) slsmn D A Rowe h 12, 501 W Washington av

" Wakefield J (Bertha) autowkr h 525 Ohio

" Olive sten R G Dun & Co r 3603 S Main

" Vance B (Rose) gauge mkr Studebakers h 3603 S Main

Duncanson W E r 512 W Colfax av

Duncker Henry sheet metal work 838 Lincoln Way E

Dundon Harry J (Velma) slsmn h 902 W Colfax av

Dunfee Wm H (Myrtle) watchmkr h 913 Clover

Dungan Thomas R (Queen B) state agt Fidelity Phoenix Fire Ins Co h 336 N Lafayette

Dungey Asa (Pearl) janitor h 127 S William

DUNGEY

" Clem (Elnora) lab Studebakers h 209 N Jackson

Dunivan Otto autowkr r 738 S Main

Dunkle Donald W adv r 210 W Navarre

" Earl W (Kate) sec Slick's Laundry & Dry Cleaning Co h 114 Marquette

" George M (Betty) slsmn Electric Service Co h 608 Rex

" Lou A (wid Charles) h 428 W La Salle av

" Wm F (Mattie E) h 210 W Navarre

DUNKLE W W (Frances), Advertising Specialist 630 J M S Bldg, Tel Lincoln 8586, h 210 W Navarre, Tel Lincoln 2442

Dunklin Gilbert T (Grace E) sec-treas Johnson Motor Co h 620 Park av

Dunlap Carrie sten r 607 Rush

" Ethel shoemkr r 724 South Bend av

" George W (Daisy) stmfr r 930 W Colfax av

" James (Mary) carp h 1138 Howard

" Mary nurse r 607 Rush

" Merle (Lillian) reprmn h 1138½ Howard

" Ruby sten r 1138 Howard

Dunn Benjamin F real est 122 N Main v-pres St Joseph County Savs Bank h 203 S Lafayette

" Blanche r 203 S Lafayette

" Claude T (LaVerne) whol confr 915 Harrison av h same

" Donald D (Lucille) clk Studebakers r 420 Lincoln Way W

" Frank (Arabella) carp contr 426 Cushing h same

" Harriet office sec Visiting Nurses Assn h 323 W Wayne

" James H stockmn r 426 Cushing

" John R (Laura) service station man Gaffill Oil Co h 420 Lincoln Way W

" Michael student r 622 Howard

" Michael J (Martha) chauf h 622 Howard

" Wm N (Katie) cribmn Studebakers h 629 N Lafayette

Dunnackey Harley clk H G Christman Co r 1004 E Indiana av

Dunnahoo Christopher C (Anna) lab h 925 6th

DUNNAHOO FRANK H (Mary), Attorney-at-Law 420 J M S Bldg, Tel Main 7, h 464 Oliver Bldg**DUNNAHOO HUGH P** (Helen), General Insurance and Surety Bonds, 416-421 J M S Bldg, Tel Main 7, res 1067 Woodward av, Tel Main 4956 (See right top lines and page 92)

" Wm D real est 4-7 Ground fl Farmers Trust bldg res R F D 2

Dunne Cyril M student r 1023 Cedar

**W
E
I
S
S
-
M
U
E
S
S
E
L
C
O.****Wholesale****Wooden-
ware
Toys
Hardware
Specialties****Phone
LINCOLN
2419****More goods are bought and sold through the
Classified Business Lists of the Directory than
by any other medium on earth.**

The
Wentland-

Horne
Co.

=
**P
R
I
N
T
E
R
S**

and

PUBLISHERS

=

**223
S. MAIN
ST.**

PHONE:

MAIN 3179

SOUTH BEND

Wall Paper

THE I. W. LOWER CO.

120 N. Michigan

DECORATORS

Paint

Phone Main 159

356

(1921) R. L. POLK & CO.'S

DUNNING

Dunning Charles (Alice) police h 716 Sherman av
" Lee trucker Studebakers res R R No 2 Niles Mich
Dunnock Chester R (Maud; Schuster & Dunnock) h 1209 E Indiana av
" Evelyn D r 923 E Dayton
" Harley (Mildred) bkpr h 912 Allen
" Noble student r 1209 E Indiana av
" Ora E ship clk r 923 E Dayton

DUNNICK SAMUEL R (Mary J; G E Meyer & Son), h 428 N Main, Tel Lincoln 1770

" Velma cashr Sinclair Refinery Co h 502 Columbia

" Victor A (Emma) slsmn G E Meyer & Son h 923 E Dayton

Dunson Jayhue (Maude) formn h 1106 Burns

Dunsore Elsie waitress r 302 S Scott
Duorak Wm J autowkr Studebakers r 211 S Scott

DuPark Byron (Laura) clk Standard Oil Co h 733 Harrison av

" Ida L (wid Frank) h 1633 S William

" Lura A bkpr Ind Lumber & Mfg Co r 733 Harrison av

Duplississ Arcade A (Edith E) slsmn h 1064 Woodward av

Dupray Harry (Rapid Service Auto Laundry) r Hotel Oliver

Durakovich Frederick sander Studebakers r 1707 Chapin

Durant John (Elizabeth) mlr r 923 Franklin

" Margaret wkr r 923 Franklin

Durecki Peter autowkr Studebakers r 502 Chapin

Durgin Agnes Mrs sten r 530 Allen

Durkes George A cabtmkr r 1113 Fellows

Durley Ella H (wid Chester) r 905 Leiland av

Durm Frances sten Lamport-MacDonald Co r 444 Fellows

Durock David clk Studebakers r 1811 S William

Durskey John mach opr Studebakers r 717 Arnold

" Stanley crib tndr Studebakers 1201 Ford

Durst Marie Mrs h 121½ S Walnut

Dusek Otto mech r 403 S Franklin

Dusett Clyde press opr Studebakers r 738 S Main

" Harvey autowkr r 1705 Douglass

DuShane Emma (wid James) h 710 Park av

" Mary r 710 Park av

Duson Robert porter r 127½ W Colfax av

Dussas James waiter r 135 N Michigan

DUSTMAN

Dustman Guy V (Doria) bkpr h 1724 Chapin

Duszynski Alex student r 1206 Dunham

" Anna (wid John) r 1206 Dunham

DUSZYNSKI FRANK J (Katherine), Billiard Hall and Soft Drink Parlor 801 S Walnut, Tel Lincoln 2125, h 1215 W Sample

" Hattie Indrs r 1206 Dunham

DUSZYNSKI JOSEPH (Mary), Pres Jan 111 Sobieski Building & Loan Association, h 1206 W Dunham

" Lottie mach opr r 1206 Dunham

DUTCHER T B (Jessie; Successor to Loughman & Loughman), Coal 801 S Main, Tel Lincoln 5644, h 1329 Leeper av

Dutrieux Adolph (Mary) stmfr h 611 Studebaker

" Alphonse J (Kathryn) press opr Studebakers h 1034 N Eddy

" Barbara (wid August) h 413 Birdsell

" Charles P bkpr American Trust Co r 413 Birdsell

" John clk r 413 Birdsell

" Leo (Lena) woodwkr h 509 Studebaker

" Marion fremn r 413 Birdsell

Duttera Wm A (Harriet) formn h 119 LaPorte av

Duvall Samuel L (Lena) electn r 230 Paris

Dwiakovich Elias autowkr Studebakers r 1631 S Scott

Dworecki Albert (Mary) blksmith h 530 Johnson

" Frank (Josephine) mach opr Studebakers h 826 Dunham

" John lab r 530 Johnson

" Rose smstrs r 530 Johnson

" Stanley city fremn r 530 Johnson

" Theodore lab r 530 Johnson

Dworniczak Joseph trucker Studebakers r 225 Chapin

Dwoskin Samuel waiter r 527 N Hill

Dwyer Mary Mrs r 118 Pokagon

Dye Frank Z r 1046 Johnson

Dyer George (Emma) autowkr Studebakers h 319 W Sample

Dyergert Archibald C (Mabel) autowkr Studebakers h 716 South Bend av

" Roy C chauf r 716 South Bend av

Dygulski Albert (Jennie) formn Odell Rubber Co h 1507 Fassnacht av

" Helen shirtwkr r 1507 Fassnacht av

" Nettie shirtwkr r 1507 Fassnacht av

Dykeman Clarence G mach r 906 E Dayton

" Richard (Louise) eng h 906 E Dayton

Dylewski Mary H shoemkr r 1004 Dunham

JOHN W. WILSON---CHIROPRACTOR

201-202-203 Mills Bldg., 117 Lincoln Way East, Mishawaka, Ind.

PHONE MISHAWAKA 104

CITY LUMBER COMPANY

BUILDING MATERIAL

Phones: Lincoln 1466 Main 676

Cor. Broadway and Lafayette

SOUTH BEND CITY DIRECTORY (1921)

357

DYLEWSKI

- " Stanley (Frances) carp Studebakers h 1004 Dunham
" Theodore lab r 1004 Dunham
Dyomeak Andrew (Stella) lab h 446 Pulaski
Dyrda Joseph (Stella) baker r 1628 Fassnacht av
Dyszka Michael (Josephine) lab h 440 S Brookfield
" Nathan lab r 452 Pulaski
Dyszkiewicz Peter (Josephine) mach opr Studebakers h 725 S Carlisle
" Stella lab r 725 S Carlisle
Dzdych Marie bench girl Studebakers r 222 O'Brien
Dzialkiewicz Stanley (Frances) blksmith h 1510 Dunham
Dziekanski Joseph (Mary) mldr Studebakers h 1813 Florence av
" Vincent truck driver r 1813 Florence
Dzierla Frank (Antonia) autowkr Studebakers h 417 S Jackson
Dzikowski Walter (Helen) grocer 624 S Kaley h 614 same
Dzinlewski Stanley mldr Studebakers r 1524 Poland
Dziubinski Joseph (Katie) lab h 512 Pine
Dzulewski Stanley (Nellie) lab h 1323 Grace
Eads James O (Jennie) weaver h 320 N Francis
" John baker h 532 E Colfax
" Oliver (Katherine) weaver h 430 N Notre Dame av
Eagan John H (Bertha) osteo 605 Farmers Trust bldg h 110 W Bartlett
Eager Byron C (Emma) electn Studebakers h 511 Keasey
" Carl R (Minnie) clk Oliver Chilled Plow Co h 321 N Francis
" Dorothy sten Studebakers r 521 E Dayton
" Earl electn r 511 Keasey

EAGLE FURNITURE CO OF SOUTH BEND INC,

- Frank Lassu Pres, John A Baumgartner V-Pres, Stephen Molnar Sec-Treas, 239-241 Chapin, Home Tel 5910 (See page 85)
" Magazine Frank E Hering editor Official Organ F O E 302-12 Dean bldg
Eagle's Home 321 N Michigan
Earkman Pearl Mrs tkt seller Blackstone Theatre
Earl Albert (Laura) mach r 1123 Bis-sell
" Anna Mrs drsmkr r Roseland
" Cornelius (Lulu) lab h 1115 N St Peter
" George W driver r Roseland
" Gordon slsmn r Roseland
" Helen smstrs r Roseland

AGAIN

LANDON DRUG CO.

TEL. MAIN 1036
234-236 S. MICHIGAN ST.

EARL

- " James E (Laura) formn h 1127 N St Peter
" Jerry (Anna) br mgr Piggly Wiggly No 1 Store r 909 S Michigan
" Robert meter reader r Roseland
" Ruth A dom r Roseland
" Thomas (Mattie) chauf h 406 Fellows
" Thomas A (Genevieve) asst dept supt Singer Mfg Co h 816 E Madison
" Wm slsmn r Roseland
" Wm F brklyr r Roseland
Eash Frank (Laura) dep sheriff h 817 Lincoln Way W
" Lewis clk Oliver Chilled Plow Co h 1307 S Lafayette
Easler Katherine (wid Emil) h 114 W Tutt
East Broadway Garage (Mrs Mary E Kiefer) rear 113 E Broadway
EAST SIDE BARGAIN STORE (INC), Louis Gross Pres and Treas, Joseph H Gross Sec, Dry Goods, Shoes, Mens and Womens Furnishings 518-520 E LaSalle av, Tel Lincoln 8835
EAST SIDE LUMBER YARD, Indiana Lumber & Mfg Co Proprs, 120-128 S Emerick, Tel Main 120 (See left top lines and page 96)
" Walter J (Birdie; Hoosier Whol Grocery Co) h 751 Leland av
Eastburn Frederick autowkr Studebakers h 148 Elder

EASTEP JOHN W (Bertha E), Mgr Security Loan Co, h 501 W Madison, Tel Main 1619

- Easterday Amanda lab r 237 E Bowman
" Charles V mach opr Studebakers r 237 E Bowman
" Florence C phone opr r 237 E Bowman
" Harvey (Mary) clk Studebakers h 237 E Bowman
Eastman Advertising Service Arthur A Eastman mgr 328 Farmers Trust bldg
" Arthur A (Lydie) mgr Eastman Adv Service h 330 N Main

Timken, Hyatt,
New Departure
Bearings

HAGEDORN & WEBSTER

HARLEY-DAVIDSON SERVICE CENTER
BEARINGS SERVICE DISTRIBUTOR
216-222 E. Jefferson Blvd.

GOODYEAR
TIRES

Order Your Newspaper Now
The SOUTH BEND NEWS-TIMES

THE LEADING NEWSPAPER
Every Morning and Sunday, or
Every Evening and Sunday

Call Main 2100

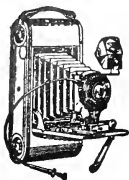

A U L T

Camera
Shop

122
S. Main
St.

Kodaks

Photo
Supplies

Developing
and
Printing

Albums



C. H. DEFREES COAL AND COKE

CEMENT, LIME and CLAY GOODS, MASON'S SUPPLIES

315 S. Taylor

Phones: Bell 279, Home 6279

358

(1921) R. L. POLK & CO.'S

W. G. ELLIOTT
Insurance-Surety Bonds
JMS Bldg South Bend Ind

Main 2616

See Adv. in Insurance Dept.

EASTMAN FRED P (Lulu E), Physi-
cian and Surgeon, Office Hours 2
to 4 and 7 to 8 p m, 330 S Main, Tel
Lincoln 5293, h same

" Ruth student r 330 S Main

Easton Edward S printer 308½ E La
Salle av r Eagle Point

" Harry D (Mildred C) asst mgr Audi-
torium Theatre h Eagle Point

Eastwood Clara groundmn r 415 Lin-
coln Way E

" Robert O fish mkt h 114½ E Wayne

" Stephen D r 114½ E Wayne

" Willet D fish mkt 224 W Washington

" Wm (Abbie) storekpr Studebakers
h 1521 Webster

Eaton Charles L asmlr Studebakers r
523 S Main

" Clarence blksmith hlpr Studebakers
2108 6th (Mish)

" Delbert (Lillian) asmlr Studebakers
h 1042 Miner

" Delbert jr stkmn Studebakers r 1042
Miner

" Delford A (Beatrice) barber h 314 E
South

" Earl E (Irma) mgr Kables Restr
h 311 Cushing

" Lawrence G (Grace) pntr h 730 9th

" Malinda slsldy George Wyman & Co
r 411 E South

Ebel Edward (Elizabeth) h 839 Arnold
" John press opr Studebakers r 839
Arnold

" Michael E (Mary) mason h 205 Bird-
sell

Ebeling Alice clk Bd of Educ r 1201
S Lafayette

" Gust H (Bertha) slsmn h 1201 S
Lafayette

Eber Dessie r 123½ W Washington

" Kenneth heater Studebakers r Ben-
ton Harbor Mich

Eberhardt A Charlotte sten Malleable
Steel Range Mfg Co

Eberly Theodore h 2326 S Michigan

Ebersole Sophia H Mrs X-Ray opr Dr
S A Clark h 1011 Allen

" Wm C (Sophia) clk h 1011 Allen

Ebert Edna clk Newman's 521 Lincoln
Way W

EBLE

Eble Amelia clk 706 N Notre Dame av

" Lillian clk Studebakers r 1342 Mish-
waka av

" Max (Katherine) shoe repr 514½ W
Division h 706 N Notre Dame av

" Max jr shoe repr r 706 N Notre Dame

" Otto (Fannie) stkpr h 1342 Mish-
waka av

" Rose C sten McCready Constn Co r
1342 Mishawaka av

" Wm C mach r 1342 Mishawaka av

Eblinger Anton lab h 133 Birdsall

Ebright Frank H (Augusta) tmstr h
907 Cottage Grove av

Eby A Frank (Eva) mgr Armour & Co
h 514 W LaSalle av

" Bernice r 1132 Huey

" Charles G (Sarah) cement wkr h 1132
Huey

" Earl r 1132 Huey

" Edwin C (Ethel M) autowkr Stude-
bakers h 534 E Bowman

" Edwin P (Julia) storekpr Studebak-
ers h 602 N Lafayette

" George bkpr American Trust Co r
118 N Emerick

" Robert E pntr Studebakers r 421 E
Bowman

" R C bkpr Studebakers h Dixie High-
way N

Ecclleston Hugh weaver r Crescent
Hotel

Eckamp John (Elizabeth) autowkr h
837½ W Colfax av

Eckart August (Della) autowkr h 714
E Washington av

Eckenroth John lab r 705 Fellows

" Joseph pntr r 705 Fellows

" Mary (wid John) h 705 Fellows

Ecker Joseph (Johanna) grocer 1402
Kemble av h same

Eckerson Clayton inspr Studebakers r
711 S Fellows

" Effie Mrs waitress Y M C A h 309
W LaSalle av

Eckert Anna E (wid Herman) r 613
E Dayton

" August inspr Studebakers r 714 E
Washington

" Ernest (Jessie) mason h 1416 E Cal-
vert

" George driver r 533 Haney av

" Harriet dom r 2206 S Michigan

" Mable slsldy Brandon-Durrell Co r
219 S Lafayette

Eckhart Louis (Carrie) corp h 607 Ohio

" Stephen auto mech 20th Century
Garage

Eckirt Emma Mrs nurse r 620 S Michi-
gan

Eckler Claud (Mabel) r 1340 Randolph

Everything

Electrical

THE BIG ELECTRIC SHOP
S. D. Moran & Son
132 North Michigan St.

CALL

Main 107



Conservative Life Insurance Company of America
HOME OFFICE—SOUTH BEND
A Home Company Issuing Policies for the Whole Family

SOUTH BEND CITY DIRECTORY (1921)

359

ECKLER CONSTRUCTION & SUPPLY
 CO, Walter G Eckler Pres and Mgr, Henry C Eckler V-Pres and Treas, Alice M Lahey Sec, Contractors 1402-14 S Franklin, Tel Lincoln 5434 (See pages 76 and 98)

ECKLER HENRY C (Sophia), Pres and Treas Eckler Lumber & Mfg Co, h 127 Paris, Tel Lincoln 1429

ECKLER LUMBER & MFG CO, Henry C Eckler Pres and Treas, Walter G Eckler V-Pres and Mgr, Alice M Lahey Sec, Lumber and Builders' Supplies 1401-1415 and 1402-1414 S Franklin, Tel Lincoln 5434 (See pages 76 and 98)

ECKLER WALTER G (Josephine), V-Pres and Mgr Eckler Lumber & Mfg Co, h 113 E Dayton, Tel Lincoln 7179

Ecklund Walter (Alma) car inspr h 1015 Oak

Eckman Arthur J (Nellie) meatctr h 229 Lincoln Way E

" Arthur L clk r 229 Lincoln Way E

" Joseph (Anna) h 2714 S Michigan

" Wm (Marie) pres E & W Lumber Co h 427 Lincoln Way E

Eckstrand Carl lab r 921 Diamond av

Economy Cash Grocery Co (Samuel Citrien, Jacob Goldber) 2642 Mishawaka av

ECONOMY DEPARTMENT, Harry H Sawislak Mgr, Millinery Dept, Leo Friesem Mgr Cloaks & Suits, 219-221 S Michigan, Tels Main 487, Lincoln 8972

" Tire Shop (Charles A Bilinski) vulcanizer 736 W Division

Eddy Charles B (Nellie) printer h 530 N Scott

" Clarence E (Mildred) h 1727 Catalpa

" Ellen G r 227 S William

" Minor S asst mgr Met 5 to 50c Stores h 1006 Miner

" Myrtle r 117 Ohio

Edelson W bench hd h 1222 S Marietta

EDER ABRAHAM I (Sadie; City Window Cleaning Co), h 127 Franklin pl, Tel Main 2167

" Sidney clk Grand Leader Store r 127 Franklin pl

Edgar James B (Clara) inspr Studebakers h 502½ W Division

Edgell Albert B formn plt 2 Studebakers h 829 W VanBuren

Edgerton Albert W (Anna) wiremn h 1201 Bruce

Edgren Esther tchr r 907 Allen

" John W (Johanna S) slsmn h 907 Allen

" Paul r 907 Allen

" Wm inventor r 907 Allen

EDISON

Edison James I supt r 305 W Navarre

" Leo O (Pearl) gro 1809 S Michigan h 128 E Donald

" Wm (Samantha) clk Leo Edison h 1408 S Michigan

Edmonds Raymond spinner S B Woolen Co

Edmonstone Abner F autowkr Studebakers r 1712 S Michigan

Edner Benjamin A (Edna) h 431 Allen

" Benjamin student r 431 Allen

" Greta sten Calvin Claus Co r 431 Allen

Edris Harry A (Margaret M) bkpr Edwards Iron Wks h 623 W LaSalle

" Louis E (Golda) shoemkr h 908 Corby

Edson James I coml agt Ind Bell Tel Co r 305 W Navarre

Edstrom John (Hansine) mldr h 1021 Oak

" Victor (Ebba) lab h 322 Cottage Grove av

" Victor C office boy Oliver Chilled Plow Co r 322 Cottage Grove av

Edwards Arthur E (Gladys) tmstr h 211 Ohio

" Belle (wid John) r 211 Ohio

" Bruce R clk Boston Shoe Store r Robertson Hotel

" Carrie Mrs asst A M Russell r 612 N St Joseph

EDWARDS CLARENCE N (Ida), Dealer in Monuments 411 S Michigan, h same, Tel Lincoln 6695

" Claude E (Nellie) tmstr h 502½ W Madison

" Clay (Elsie) swtchmn h 407½ S William

" Dorothy M r 612 N St Joseph

" Earl student r 2014 Miami

" Edward pntr Studebakers h 2315 Kenwood

" Ethel slsldy The Ellsworth Store r 1224 S Michigan

" Eunice bkpr Northern Ind Gas & Elec Co r 509 W Washington av

" Everett autowkr Studebakers r 638 W Tutt

" Francis M autowkr Studebakers h 207 Ohio

" Frank P asst treas Geo Cutler Co h 2014 Miami

" George W lab Studebakers r 127 N Studebaker

" Harry H (Audra) linemn h 126 E Indiana av

" Helen I student r 1224 S Michigan

Aermotor Windmills
 Gas Engines
 Pumps, Piping
 Fittings and
 Tanks

PHONE MAIN 5485

AGENT FOR FARMERS' MUTUAL AID ASSOCIATION
 FIRE, LIGHTNING AND TORNADO INSURANCE
 Giving 20 Per Cent Rebate on Rodded Buildings and Their Contents
 1124 S. MAIN ST., SOUTH BEND, IND.

JOHN C. RUMMEL

Homer Furnaces
 Copper Cable Lightning Rods
 Goshen Hay Slingers
 Pressure Boiler
 Water Systems

The Ellsworth Store
 "The Brightest Spot in Town"

HOSIERY, UNDERWEAR
MEN'S FURNISHINGS

Main
2403

Elaborated Roofing Company
ROOFING CONTRACTORS

We will be pleased to give you a figure on
Your Roof
A. W. LOGSDON, Mngr.
218 N. Michigan St.

Main
2403

NORTH SIDE LUMBER YARD

518 North Scott Street

MAIN 131

LUMBER

MILLWORK

360

(1921) R. L. POLK & CO.'S

EDWARDS IRON WORKS (W Howard and John S Edwards), Architectural and Structural Steel Work 2101 S Main, Tel Main 3725 (See page 121)

" Ivan L (Laney M) slsmn h 1224 S Michigan

EDWARDS JOHN S (Florence E; Edwards Iron Works), h 2517 S Michigan, Tel Main 4319

" Lillian Mrs enmlr Studebakers r 638 W Tutt

" Mary J (wid Clarence) h 1601 Longley av

" Mary M bkpr Northern Ind Gas & Elec Co r 1224 S Michigan

" Merrill (Nellie) toolmkr h 715 E Jefferson blvd

" Milton autowkr Studebakers r 919½ Michigan

" Oliver student r 2014 Miami

" Robert P (Ruth) mgr Public Saws Ins Co h 840 W Colfax av

" Ruth Mrs mach opr Studebakers r 914 S Michigan

" Slocomb R (Mabel) phys 111 N Lafayette h 828 E Jefferson blvd

EDWARDS W M E (Carrie B), All Kinds of Furniture Repaired, Upholstering and Refinishing, Packing Furniture for Shipping a Specialty 219½ N Lafayette, Tel Lincoln 6108 h 612 N St Joseph, Tel Lincoln 6108 (See page 126)

" Wm O (Ethel) carp h 1203 Thrush

EDWARDS W HOWARD (Inez; Edwards Iron Works), h 526 Lincoln Way E, Tel Lincoln 6438

Efter Wilson lab r 1035 VanBuren
Egan Charles teleg editor News-Times r 612 W LaSalle av

" Harry inspr Studebakers r 612 W LaSalle av

" Isabelle teller r 612 W LaSalle av

" Joseph J (Florence) clk Standard Oil Co h 728 Rush

" Mary r 612 W LaSalle av

" Michael A (Kathryn) stk clk Sibley Mfg Co h 612 W LaSalle av

Egbert Haines pres Sanders-Egbert Co r Goshen Ind

" John W treas Sanders-Egbert Co h Goshen Ind

" John W (Nettie) polisher h 1256 South Bend av

Eger Ezra groundmnn Ind Bell Tel Co r 624 W Tutt

" Roy C (Olive) slsmn John B Weber h 330 N Notre Dame

Egersitz Frank autowkr Studebakers r 1308 S Kendall

Eggert Ernest C inspr Studebakers h 910 College

EGGERT

" Herman lathe opr Studebakers r 1522 S Main

Eggleston Harriet (wid Andrew D) hkpr r 1308 Kinyon

" Horace G (Stella) bkpr Calvert H Defrees h 213 S Scott

" John L (Josephine) formn h 1636 Prairie av

Egierski Anna (wid George) r 913 Napier

" John (Helen) clk Peter Nowatka h 1909 Chapin

Egly Ellen r 1343 Lincoln Way E

Egnasak Frank (Isabel) lab h 1311½ W Washington av

Egner Mattie Mrs slsldy The Ellsworth Store r 508 W Navarre

Egresces Paul (Carrie) capt hose No 2 h 430 Fellows

Egyed Frank r 815 W Monroe

" Rose (wid Frank) h 815 W Monroe
Egyhazi Julius (Elizabeth) blksmth h 1600 S Brookfield

Eherenman Ambrose F (Cynthia) carp h 614 Euclid av

" Devon E appr r 1338 Mishawaka av

" John (Bertha M) mason h 1338 Mishawaka av

Ehlenfeldt Edward polshr Studebakers r R F D No 5

Ehler Charles wtchmn r 626 S Michigan

Ehnat Andrew toolsmth hlpr Studebakers r 512 S Franklin

Ehrhardt Clara J bkpr Fulton-Harwood Brass Wks r 124 E Elder

Ehrich George A (Edith) formn h 311 E Dubail av

" Wm A pharm L C Kreidler h 123 Paris

Eib Alice tchr Kaley Sch r 1026 W Washington

Eicas John (Myrtle) electn r 749 Laundale av

Eichelberger Walter mach opr Studebakers r 111 W Tutt

Eichler Henry (Rose) carp h 114 W Madison

" John E press opr Studebakers h 829 N Michigan

Eichorst Ernest tool chaser Studebakers h 1901 S Chapin

" Paul (Anna) mach opr h 909 S Main

" Wm F (Daisy) mach opr h 712 Keasey

Eichstadt Birth mach hlpr Studebakers r 906 W Jefferson blvd

" Edward (Mary) porter h 1011 Fisher

" Joseph autowkr Studebakers h 906 W Jefferson blvd

" Stanley (Frances) cabtmkr h 1805 Sibley av

Eickel Frank W metal fnshr Studebakers r 112 W South

Phones Mishawaka 2278-2279 • 104 Lincoln Way West, Mishawaka, Ind.

Mishawaka Trust & Savings Co. Bank

General Banking INSURANCE OF ALL KINDS 4% Interest on Savings

FARMERS TRUST COMPANY

General Banking, 4% on Savings. Safety Deposit Boxes for Rent.

SOUTH BEND CITY DIRECTORY (1921)

361

EICKLER

Eickler George pressmn h 821 Clinton
Eldson Bruce W (Edna; U S A) h 405
E Calvert
Eifert Helena dom r 719 Rex
Eifler Arthur O crater Studebakers r
436½ S Michigan
Elgierski John (Helen) clk h 1909
Chapin

Ellar Albert student r 501 S William
Eisbrenner Adam (Bertha) autowkr h
1016 E Colfax av

Eisele Elmer V asmlbr Studebakers r
1029 Sherman av

" Ruth student nurse r 111 W Navarre

Eisenbeiss Charles M (Nellie) phys 613
J M S bldg h 1128 Portage av

Eisenhour Ezra J (Ruth) h 202 S Scott
Eisenmenger Florence smstrs r 1717
Douglass

" Hannah r 628 Fellows

" Henry E (Sarah) carp h 628 Fellows

Eisley Elmer (Gladys) asmlbr h 1029
Sherman av

Eiswald Emma mach opr r 112 S Wil-
liam

" Mary mach opr Studebakers r 112 S
William

" Wm lab r 410 E Bowman

Ek Erma (wid Carl) h 914 Chapin

" George H (Blanche) woodwkr h 1714
Douglass

" Hugo stripper r 1714 Douglass

" Lloyd clk r 914 Chapin

" Otto lab r 116½ W Washington av

Ekamp John L handymn Studebakers
r 837 Colfax

Ekander Ethel Mrs mgr Portage Hotel
h 112 Lincoln Way E

" John J (Ethel) clk h 112 Lincoln
Way E

ELABORATED ROOFING CO, A W
Logsdon Mgr, 218 N Michigan, Tel
Main 2403 (See left side lines and
page 117)

Elantkowski John (Julia) shoemkr 1602
W Division h 1604 same

Elas Zigmond lab r 732½ W Monroe
Elbel Bertha typist Studebakers r, 214
Sycamore

ELBEL BROS (Richard and Robert El-
bel), Pianos and Victrolas 104-106
S Michigan, Tel Main 45

" Cigar Box Co (Frederick Elbel) 321
N Michigan

" Clara Mrs pres Peerless Press h
1008 W Colfax av

" Clarence r 214 Sycamore

" Donald L (Donna) mgr victrola dept
Elbel Bros h 803 Portage av

" Elizabeth (wid John N) r 515 N La-
fayette

ELBEL

" Fred (Clara; Elbel Cigar Box Co)
treas Peerless Press h 1008 W Col-
fax av

" Gustave (Tillie) autowkr Studebak-
ers h 214 Sycamore

" Harriet E cashr St Joseph Loan &
Trust Co and St Joseph Co Sav
Bank r 215 N Lafayette

" Helen r 707 N Michigan

" Herman (Christina) h 1021 Allen

" Herman O (Mattie B; Herman O
Elbel & Sons) h 707 N Michigan

ELBEL HERMAN O & SONS (Herman
O, Stuart and Russell Elbel),
Pianos, Player Pianos and Sonora
Phonographs 116 W Colfax av, Tel
Main 2860

" Lorenz h 522 N Michigan

" Louis (Maud) music tchr 629 River-
side dr r same

" Margaret tchr r 707 N Michigan

" Marie (wid John M) h 409 W Marion

" Norma clk H O Elbel & Sons r 707
N Michigan

" Richard (Maude E; Elbel Bros) h
605 Portage av

" Robert (Ella N; Elbel Bros) h 428
N Michigan

" Rudolph H (Anna) uphol h 428 W
Navarre

" Russell (Herman O Elbel & Sons) r
707 N Michigan

" Stuart L (Herman O Elbel & Sons)
r 707 N Michigan

" Vernice music tchr 605 Portage av
r same

Elbert Coney r 1012 Campau

ELCAR MOTOR SALES & SERVICE
Arthur J Golubski, Distributor for
St Joseph County, 2220 W Division,
(See page 49)

Elco Albert autowkr Studebakers r 321
E Bowman

Elder Cecil F (Gertrude) mtrmn h 919
S Main

" School Fred A Hite prin 1120 S Mich-
igan

Eldred Charles H (Mable) contr h 2017
Prairie av

" Hazel bkpr Clover Leaf Mach Co r
1009 Adams

ELDREDGE DONALD H (Elsie L), Adv
Mgr George Wyman & Co, h 215
W Marion, Tel Lincoln 1938

" Dorothy r 702 W Colfax av

" F Leroy (Helen) clk Studebakers h
737 Haney av

" Hazel sten r 1009 Adams

ELDREDGE HERBERT W (Daisy),
Genl Mgr George Wyman & Co, h
702 W Colfax av, Tel Lincoln 5576

" Stuart tchr r 702 W Colfax av

Phone
Lincoln
6280

Brehmer Electric Shop
ELECTRICAL CONSTRUCTION

ELECTRIC FIXTURES
SUPPLIES
502 E. LA SALLE AVE.
SOUTH BEND, IND.

PRINTING  BINDING

SOUTH BEND—AND PROUD OF IT

LUMBER

AND

Building
Materials

Wholesale
and Retail

Sash
Doors
Blinds
and
Interior
Finish

=

Michigan

Ave.

Lumber

Co.

G. A. REUM

MANAGER

=

Phone

Main 377

=

Office and Yard
1612-1614

Lincoln Way W.
I. I. I. Tracks

PHONE
Main
164

LONTZ BROTHERS

COAL, GASOLINE AND OIL

602-4-6 S. Michigan St., Cor. of South

PHONE
Lincoln
5164

362

(1921) R. L. POLK & CO.'S

Smith & Smith

Chiropractors

South Bend

Mishawaka

See page 70

ELDRIDGE

" Thomas H (Sybil) ice cream mkr r
737 Haney av

Electric Construction Co (Charles P
Luxton) 119 E Jefferson Blvd

ELECTRIC GARAGE (Chester C Heck-
athron, Lon E Wolfe), Garage and
Auto Repairing, 521½ W Wash-
ington, Tel Main 1733

ELECTRIC SERVICE CO, Donald Mac-
Gregor Mgr, Electrical Contracting
and Supplies, Electric Fixtures,
Washing Machines and Hoover
Sweepers 115-117 W Colfax av, Tels
Main 533-534

Electrical Equipment Co E L Burch
pres A J Weger mgr 123 N Main
Elek John (Julia) h 2006 Linden av

Elemerrick Elmer (Alma) formn h 839
S Kaley

" Laverne (Margie) lab h 839 S Kaley
Elence Thomas reprmn Studebakers r
402 S Lafayette

Eley Calvin (Alta) mldr h 715 17th
" George (Sarah) flagmn h 715 S Mich-
igan

" John lab r 715 S Michigan
" Raymond mach opr Studebakers r
716 Marion (Mish)

" Vernon lab r 715 S Michigan

Elias George (Gazella) lab h 433 Pu-
laski

" George jr lab r 438 Pulaski
" John (Theresa) benchwkr Studebak-
ers h 2515 W Orange

Elias Stephen (Anna) lab h 215 S An-
thony

" Stephen jr lab r 215 S Anthony
Elick Anna phone opr r 116 W Broad-
way

" Edward F (Lena) mldr Studebakers
h 1221 Miami

" Edward F jr clk r 1221 Miami
" Frank J (Catherine) inspr Studebak-
ers r 126 E Indiana av

" Victor D (Esther) h 506 Pennsylv-
vania av

ELIEL LEO PHARMACY INC (See The
Reliance Pharmacy Inc)

Elish John (Rosie) lab h 125 E Tutt

**ELKHART COMMERCIAL FINANCE
CORPORATION**, F G Kroll District
Sales Mgr, Brokers, Stocks and
Bonds 709 J M S Bldg, Tel Lincoln
2542

Elkins Ethel lab r 625 N Hill
" John H (Louella) lab h 625 N Hill
" Newton E (Hattie B) contr 930 16th
h 204 E Woodside

Elks Benevolent Protective Order of
See B P O E

" Temple 215 W Colfax av
Eller Bessie Mrs r 2526 Bertrand
" Chester R meter reader r 115 S Wil-
liam

" Eileen student r 2526 Bertrand
" Ernest E (Dessie) autowkr Stude-
bakers h 803 E Indiana av

" George O plmbr r 406 S Francis
" Robert printer r 115 S William

" Samuel M (Nellie) h 115 S William
Elli Alex janitor h 1214 W Indiana av

Ellinger Albert (Nellie V) contr 2407
Mishawaka av h same

Elliott Allie (wid John F) r 1518 Port-
age av

" Charles L (Mamie E) express 410 Le-
land av h same

" Clarence H (Bertha) soft drinks 118
S Polk h 737 Blaine av

" Clarence H jr student r 737 Blaine
" Elizabeth (wid John) r 918 7th

" Elizabeth r 976 Riverside dr
" -Fisher Co H C Altenburg mgr adding
machines 218 N Michigan

" Ford W mach Studebakers h 211 La
Porte av

" Gilbert A lawyer 621 J M S bldg h
976 Riverside dr

" Hazel student r 737 Blaine av
" Jean L clk Ellsworth Store r 716
California

" John (Jessie) eng h 1010 Altgeld
" John D (Mary) mach h 103 S St
Louis Blvd

" John G (Emma C) h 833 Forest av
" Orpha (wid Lester) dept mgr Robert-
son Bros Co h 1410 S St Joseph

" Robert J (Fannie) electn h 838½
Park av

" Wm (Amanda) firemn h 114 N Car-
lisle

ELLIOTT WM G, General Insurance
and Surety Bonds 618-621 J M S
Bldg, Tel Main 2616, 976 Riverside
Drive, Tel Main 4117 (See left top
corner cards and page 92)

" Wilson formn r 103 S St Louis Blvd
Ellis Albert (Allie) lab r 213 Sycamore

" Albert bgemn r 413 S Lafayette
" Carrier tchr Linden Sch 711 Blaine

" Charles bgemn N Y C R R r 413 S
Lafayette

A natural by-product of the Directory business is the com-
pilation of Mailing Lists. If interested, ask for our Free
"List of Mailing Lists." R. L. POLK & CO., Detroit, Mich.

COAL OF QUALITY

Knoblock & Martin

1613 W. Washington Ave. Phones { Bell 119
Home 5840



SOUTH BEND CITY DIRECTORY (1921)

363

ELLIS

- " Daisy (wid John G) drsmkr 336 W LaSalle av h same
- " Dorothy student r 904 E Washington
- " Edward O (Mary) lab h 633 N Walnut
- " Fred (Nellie) agt h 1029 Lawndale av
- " Frederick autowkr r 633 N Walnut
- " James (Gladys) chauf r 607 N Eddy
- " John autowkr 125 E Tutt
- " John H (Nellie) optometrist 512 J M S bldg h 318 Horatio ct
- " Marjorie (wid W O) h 602 E Monroe
- " Myrtle J (Catherine) autowkr Studebakers h 1630 Leer
- " Naseeb lab Studebakers r 732 E 7th (Mish)
- " Ned (Ina) carp h 3 W LaSalle av
- " Nellie M mgr Olive Branch Remedy Co h 318 Horatio ct
- " Oliver (Marie) carp r 527 W LaSalle
- " Sadie (wid Will O) h 602 E Monroe
- " Sol J supt h 427 W LaSalle av
- " Stephen lab r 2202 W Washington av
- " Verne M r 1011 W Colfax
- " Wayne blue print opr Studebakers r 1108 W 6th (Mish)
- " Wm A (Sadie) mach h 814 Diamond
- Ellison D Sherman (Netta M) trav slsmn h 1225 Lincoln Way E
- " Conrad W appr r 934 Clover

ELLSWORTH JOHN C (Alice C; The Ellsworth Store), h 310 W Washington av, Tel Main 174

ELLSWORTH STORE THE (John C Ellsworth and Robert Robertson), Department Store 111-117 N Michigan, Tel Main 3000 (See right bottom lines and page 78)

" Wm H (Sarah) metal wkr h 934 Clover

Ellwood Joseph (Marie) h 115 W Tutt
" Joseph welder Studebakers r 122 Garst

" Paul student r 215 N Scott
" Willard (Edith) eng W G Christman Co h 215 N Scott

Elmerick Elmer (Alma) asst formn Studebakers h 538 N Eddy

" Verne formn r 538 N Eddy

Elmore Harold W (Marian) toolmkr r 708 E South

" Harry C treas Milmore Co r 460 Oliver bldg

" Homer M (Sadie) cook h 115 Sadie

" Wm J (Alice L) formn S B Watch Co h 708 E South

Elsberg Anton shoemkr George Winther

Elsocht John (Romain) autowkr Studebakers h 615½ W South

Elstrom Arthur lab r 1622 Marine
" Charles A (Selma) lab h 1622 Marine

ELSTROM

- " Grace clk r 1622 Marine
- " Jennie sec C L Smith r 1622 Marine
- " Selma dom 511 W Colfax av
- Elthan The 128-132 S Scott
- Emanuelson Eric blast opr Studebakers r 708 Fellows
- Emberlin Albert barber 914 S Michigan h 744 same
- " Herbert r 744 S Michigan
- " James H barber r 744 S Michigan
- " John H (Alma) inspr Studebakers h 214 Haney av
- " Louis mach r 214 Haney av
- " Oscar (Carolina) tmstr h 1015 W Dubail av
- Embick Charles S (Johanna) formn h 213 N Francis

EMBICK RAYMOND (Nettie), Fancy and Staple Groceries and Meats 210 N St Peter, Tel Main 607, h 707 Haney av

" Rebecca (wid John) h 815 E Wayne
Embree Frank (Mary) autowkr h 1312 Catalpa av

Emerick Alvia C plater Geo Cutler Co r R F D No 2

" Darl R (Elsie) wtchmkr h 919 Emerson av

" Emma Mrs r 403 N Hill
" Oscar mldr r 1418 S Main

Emerson Frank L (Lois) brklyr h 402½ E South

Emery Alfred msngr Tribune r 332 Birdsell

" Amelia wrapper r 332 Birdsell
" Charles W student r 817 E Dayton

" Charlotte r 1206 Miner
" Edward H (Amanda) pntr h 405 Keasey

" Frank E (Cleora) steelwkr h 817 E Dayton

" Frank H (Myrtle) driver h 519 S Parry

" Harry (Anne) carp h 401 Keasey
" John (Helen) inspr r 425 Arthur

" Joseph C (Mabel) cement wkr h 1206 Miner

" Joseph R h 425 Arthur
" Stephen (Susan) emp Malleable Steel Range Mfg Co h 332 Birdsell

Emich Augusta Mrs clk Robertson Bros Co 618 E Colfax av

Emley John E autowkr Studebakers h 1225 VanBuren

" Loyd press opr Studebakers r 1225 VanBuren

Emmel Lemantine firemn r 231 E Tutt

Emmett Harvey (Nellie) mgr Housewife Delicatessen Co r Elkhart

Emmons Alton H asmblr Studebakers r 311 Stull

" Carl J (Bessie) mach h 1717 Kline

Columbia

STARTING AND LIGHTING STORAGE BATTERIES

For All Makes of Cars—Expert Battery Repairing
COLUMBIA BATTERY COMPANY
WASHINGTON AND LAFAYETTE

GEORGE WYMAN & CO.

103-5-7-9 N. Michigan St.

Established 1860

Phone Main 5100

Dolls, Toys and Novelties in our

new Daylight Basement

COME AND SEE US

Drink Hoosier Cream

LONG DISTANCE PHONES

MAIN 780

Lincoln 1309

1622 Lincoln Way, West

SOUTH BEND, IND.



364

(1921) R. L. POLK & CO.'S

HAYNES

America's First Car

Ditsch Sales and Garage

Al Ditsch, Propr.

223-225 W. WASHINGTON AVE.

EMMONS

- " Charles E (Evelyn) carp h 1034 Foster
- " Elizabeth (wid Wm) h 734 Cleveland
- " Fritz (Eva) driver r Roseland
- " Gertrude Mrs h 2212½ S Lafayette
- " Henry (Nellie) tmstr h 407½ Chapin
- " Howard A (Belle) aud W G Christman Co h 1151 Tecumseh av
- " Hugh F (Ethel) autowkr Studebakers h 311 Stull
- " Inez Mrs sten Am Trust Co h 128 E Bronson

EMMONS JAMES L (Lillie; Wilkinson

- & Emons), h 913 E Dubail
- " Joseph C (Mary) plmbr h 1912 Carroll
- " J D (Inez) aud Am Trust Co h 128 E Bronson
- " Lester (Dessie) mach opr Studebakers h 315 W Madison
- " Otto F asst F G Conklin r 802 S Michigan
- " Wm (Sarah) driver h 524 Corby
- " Wm 2d hd gds 757 S Michigan r same Empire Health & Accident Insurance Co G T Moore mgr 203 Dean bldg

EMPLOYERS INDEMNITY CO, Wm G Elliott Agent, 621 J M S Bldg, Tel Main 2616 (See left top corner cards and page 92)

- Ernich Elizabeth (wid Charles) r 630 Euclid av
- Emrie Grace nurse r 841 9th
- Enders George autowkr r 315 Garst
- Endress Fred A diemkr Studebakers h 310 E South
- Enfield Floyd O (Stella) asmlbr h 602 9th
- " Leslie E (Bertha G) press opr Studebakers r 806 8th
- Engdahl Agnes clk Newmans r 1127 Franklin
- " Charles lab r 1127 Franklin
- " Elmer mach r 1127 Franklin
- " Ernest (Vada) stmfr h 522 Keasey
- " Harold lab r 1127 Franklin
- " Margaret h 115 Lincoln Way E
- " Ray P (Jeanette) teller Am Trust Co r 602 Harrison
- " Sophia (wid John) h 1127 Franklin

ENGEL

- Engel Adolph slsmn S B Baking Co h 215 L W East (Mish)
- " Arthur condr r 1410 S Main
- " Blanche clk Samuel Engel r 126 E Bronson
- " Charles r 509 Ohio
- " Charles J (Dora) eng h 430 Cottage Grove av
- " Clarence V (Clara) printer r 626 Euclid av
- " Elizabeth (wid Charles) h 921 Franklin
- " Emma (wid Christ) h 129 Heasey
- " Fred G (Bertha W) mach h 1414 Lincoln Way W
- " Fred J r 129 Keasey
- " Harry H clk Samuel Engel r 126 E Bronson
- " Henry C (Nellie E) asst mgr Builders Sup & Spec Co r 1206 Sarah (Mish)
- " Henry W (Clara) lab h 1410 S Main
- " Jacob clk Samuel Engel r 126 E Bronson
- " Julius (Augusta) stmfr h 1821 Kemble av
- " Louis (Wilhelm) h 1605 Kemble av
- " Marie r 129 Keasey
- " Samuel (Dora) cigars 401 S Michigan h 126 E Bronson
- " Wm condr h 853 E 4th (Mish)
- " Willis W slsmn George Wyman & Co r 438 Cottage Grove av
- Engelbrecht George H (Mary) formn h 111 Elder
- Engine Co No 2 403 W Sample
- England Frank A dist slsmgr Oliver Chilled Plow Co h 402 W LaSalle
- Englarth Stephen (Clara) mach h 732 Haney av
- Engle Charles J (Alice) prssmn h 918 N St Peter
- " Clifton P (Lela) agt Met Life Ins Co r 1245 W McCartney
- " Edwin (Lilly) h 1217 N Olive
- " Frank M grndr Studebakers h 1045 VanBuren
- " George lab r 919 W Monroe
- " George W (Rachel) lab h 815 9th
- " Harry H supt L P Hardy Co r 562 Oliver bldg
- " Harry J bench hd Studebakers r 1821 Kemble av
- " H Oliver (Ethel M) lab h 749 9th
- " James M (Ethel) lab r 1014½ S Lafayette
- " John ydmn r 717 E Colfax av
- " John W (Lelia) driver h 713 10th
- " Joseph r 918 N St Peter
- " Marie A clk r 203 N Elm
- " Rose mach opr r 310 E Dayton
- " Sheldon B (Iva) bootmkr h 3323 Mishawaka av

CORNER
ST. JOSEPH
& WAYNE STS.

CO.

ENGRAVING AND
ELECTROTYPING

SOUTH BEND

PHONES
MAIN 3
LINCOLN
5003

CENTRAL ELECTRIC CO.

ELECTRICAL CONTRACTORS

ELECTRICAL FIXTURES AND SUPPLIES

128 SOUTH MAIN

TEL. MAIN 104

The Merchants National Bank Most Modern Banking Room in City

SOUTH BEND CITY DIRECTORY (1921)

365

ENGLE

- " Wesley (Lella) chauf S Spiro & Co h
10th River Park
Englebradth Henry (Ethel) collr r 418
W Wayne
Engledrum Bernard J (Lena) cigar mfr
134 N Main h 215 W Navarre
English Joseph (Ruth) mach r 917 S
Main
" Luke J (Alice) autowkr Studebakers
h 626 Keasey
" Lutheran Church 1037 Lindsey
" Maude E sten r 223 S Taylor
" Woolen Millis Alpheus B Marsh mgr
tailors 111 E Jefferson blvd
Engstrom August (Julia) firemn h 2040
Prairie av
" Leonard carp r 403 S Lafayette
" Martha r 2024 Prairie av
Enkemann George J pntr Studebakers
r 512 E South
Ensley Harry (Fannie) lab h 118 N
Hill
" Homer hoistmn Studebakers r 523 W
Battell (Mishawaka)
Enterline George E Rev (Elizabeth) dist
supt Ohio Bapt Convention h 738
Cottage Grove av
" Pauline V mgr r 738 Cottage Grove
Entzian Elizabeth Mrs clk Beecher &
Whitmer r 919 Portage av
" Fred H (Rose) ship formn Wilson
Bros h 1135 S Lafayette
" Fred J (Margaret) autowkr Stude-
bakers r 605 E Indiana av
" Frederick clk Ralph H Kuss r 1135
S Lafayette
" Otto (Maude) restr h 128 N Lafayette
" Pearl L r 605 E Indiana av
" Wm (Anna) lab h 1122 W Colfax av
" Wm A (Bessie) condr h 2207 Lincoln
Way W
Entizon Henry A (Mollie) capt Hose
Co 6 h 805 N Main
" Ruth adv dept Tribune r 805 N Main
Enyart Grant clk r 233 Irvington av
" Melvin L (Alice A) swtchmn h 233
Irvington av
Epler John O (Eva) h 712 Columbia
Epperson Wm (Charlotte) autowkr
Studebakers h 404 E Donald
Eppse Louise (wid Clarence) r 1132
Sorin
Epworth Hospital Nurses Home 111 W
Navarre
" Hospital and Training School Marg-
aret R Parker supt 604 N Main and
123 W Navarre
" Memorial M E Church cor Olive and
Lincoln Way W

EQUITABLE LIFE ASSURANCE SO- CIETY OF THE U S OF NEW YORK, John De Haven Dist Mgr, 520 J M S Bldg, Tel Main 341

- ## EQUITABLE LIFE INSURANCE CO OF IOWA, Wm F Nitsche General Agt, 708 J M S Bldg, Tel Main 2342
- Erack Vincent (Rose) woodwkr h 1729
S Scott
Erdelyi Michael (Elizabeth) asmlr
Studebakers h 235 Studebaker
" Steve (Julia) shoemkr h 231 Chapin
Erdoes Frank axle strtnr Studebakers r
1524 S Scott
Ergang Gus r 809 S Lafayette
Erhardt Benjamin F lab r 1022 Emer-
son av
" Clara bkpr r 124 Elder
" Clement clk C J Johnson r 815
Thomas
" Edward J (Lillian) lab h 136 Sadie
" Elinor Mrs clk Herman Krause h
515 Alabama (Mishawaka)
" Frank (Grace) clk S B Lath Wks h
1002 Johnson
" Frank driver r 1003 Cedar
" Fred L (Olive) rubber wkr h 520 E
Washington
" George M (Edith) plmbr h 323 N
Francis
" Harold J driver r 136 Sadie
" Helene bkpr Lampert-MacDonald Co
r 136 Sadie
" Henry C mach h 815 Thomas
" Henry L (Elinor) plmbr W H Burke
h 515 Alabama (Mishawaka)
" John (Elizabeth) r 1005 E LaSalle av
" John (Mary) h 108 N St Louis blvd
" John H (Maude) clk S B Staley Mfg
Co r 220 N Francis
" Kathryn typist Studebakers r 136
Sadie
" Philip mtrmn r 532 River av
" Robert J lab r 711 Wayne
" Walter J (Maude) formn h 1003 Cedar
Erick George (Edith) autowkr Stude-
bakers h 1617 Marietta
" George (Bessie) driver h 522 Wenger
Erickson Carl A (Agnes) hd stkmn E W
Steinhart S B Co h 1102 Birner
" Elof (Monta) formn h 1114 Johnson
" Florence E sten Ind Insp Bureau r
215 E Broadway
" Helen r 913 Rush
" John (Anna M) carp h 215 E Broad-
way
Ericsson Marie A clk Robertson Bros
Co r 426 Harrison av
" Theodore tool grndr Studebakers r
115 Sycamore (Elkhart)
Erkman Pearl cashr r Robertson Hotel
Erler Dorothy clk r 532 Cleveland av
" Rose (wid Charles) r 310 E Indiana

L. E. GREEN NAN

INSURANCE

Order Your Newspaper Now
The SOUTH BEND NEWS-TIMES

THE LEADING NEWSPAPER

Every Morning and Sunday, or
Every Evening and Sunday

Call Main 2100

"This is a Studebaker Year"

STAPLES-HILDEBRAND CO.

LIME-CEMENT-PLASTER

QUALITY — QUANTITY — SERVICE

366

(1921) R. L. POLK & CO.'S

ERLER

- " Roy M (Dorothy) autowkr h 532 Cleveland av
" Walter C (Edna) drftsmn h 310 E Indiana av
Ernes Paul (Martha) r 1607 S Main
Ernest Emanuel (Mary) restr 310 W Sample
Ernsberger Caroline r 1733 Ernsperger
Ernsperger Clifford (Stella) mach h 813 N Brookfield
" George carp r 813 N Brookfield
" James r 1814 E Calvert
" John D (Gertrude) asmlr Studebakers r 1814 E Calvert
" Wm (Ida) mach h 813 N Brookfield
Ernzer Nicholas (Jennie) diemn Studebakers h 1023 DeMaude av
Eros Alexander lab r 713 S Scott

ERSKINE ALBERT R (Annie L), Pres

- The Studebaker Corporation, h
Twyckenham Park, Miami Road
Ertman Selma sten r 515 W LaSalle av
Erum George driver Woodworths Storage & Transfer Co
Erway Charles J grocer 2104 Pleasant h same
Erwin Edith slsldy George Wyman & Co r 840 N Notre Dame av
Esch Alfonso A mach Studebakers r 223 S Carroll
" Dorothy C r 706 N St Joseph
" Edward R (Edith) inspr Studebakers h 628 N Scott
" Wm C (Helen) clk Studebakers h 706 N St Joseph
Eschleman Clayton fcty rep Studebakers r Y M C A
Eshowitz Joseph dipper Studebakers r 1422 W Indiana av
Esinger Elmer W (Hattie) clk Grand Union Tea Co h 111 E Donald
Eskalara Raymond r 720 W Division
Eskew Jesse barber r Nickel Hotel
Eskridge Bert (Iva) lab h 1101 17th
" Lucinda shoemkr r 625 18th
Eslinger Elmer W (Hattie) wtchmkr h 111 E Donald
Eslow Ralph formn S B Staly Mfg Co r 222 Lincoln Way W (Mishawaka)
Espich Frank B (Bessie) pntr h 1749 Prairie av
Espinok Lazaro student r 117 N Hill
Essex Albert G (Cletis) police h 1230 N Meade
" Elmer L (Eldora) pntr h 508 S Main
" Jessie B Mrs mgr Crescent Hotel h 119 N Michigan
" Lemuel inspr Bd of Health h 121 N Michigan
- ## ESSEX MOTOR CAR, Superior Motor Sales Co Distributors 213-15 S Main, Tel Main 185 (See page 58)

ESSEX

- " Ralph T (Faye) fire dept h 1342 E Indiana av
Essick Zoe hkpr r 810 VanBuren
Essig Elsie mach opr Studebakers r 404 W Jefferson blvd
" Louise mach opr Studebakers h 404 W Jefferson blvd
Essington Harry M (Freda) mach h 250 E Sample
" John M (Myrtle) trav slsmn h 626 Portage av
Estell Clarence E autowkr Studebaker r 1010 E Indiana av
Estep Eva I student r 516½ E LaSalle
" George (Mary A) feed barn 505 E LaSalle av h 516½ same
" James (Clara) h 807 E LaSalle av
" Roy (Jeanette) clk h 533½ S Michigan
Ester Alma tchr Studebaker School r 522 E Dubail
" Margaret tchr Studebaker School r 522 E Dubail
Etheridge Dillard (Lottie) lab h 509 16th
" Herbert student r 509 16th
Etnire Fred clk r 744 Lincoln Way E
Etter Robert H (Ethel) mach h 122 W Donald
Ettl Michael (Elizabeth) soft drinks 847 Chapin h same
Ettlein Glenn tmstr r 513 S Taylor
" Glenn tmstr r 513 S Taylor
" John E (Cora) formn Taggart Freight & Transfer Co h 513 S Taylor
Etzwiler Arthur (Vera) diesnkr Studebakers h 803 E Indiana av
Eulitz Arthur R (Mary) autowkr Studebakers h 809 N St Louis blvd
" Owen A (Carrie) plmbr h 1305 South Bend av
" Robert (Selma) lab h 320 Howard
Evanchics Joseph dairymn h 1613 Kendall
Evancis Louis (Mary) asmlr r 918 Dunham
Evankovitz Nick (Rose) lab h 125 S Anthony
Evans Albert (Minnie) autowkr Studebakers h 622 N Francis
" Calvin E (Blanche) clk Standard Oil Co h 726 Cedar
" Catherine dom 1002 W Washington av
" Catherine E (wid Emery) h 403 N Scott
" Charles wtchmn r 226 Sycamore
" Emery (Doris) mach h 226 Sycamore
" Emma (wid Thomas V) h 1022 Blaine av
" Finis W (Dora) printer h 1102 6th
" Francis M autowkr r1102 S 6th
" Frank mtrmn r 1007 Franklin

HARVEY L. HAGER, Inc.

PLUMBING—HEATING—VENTILATION

"Our work is built up to a standard, not down to a price"

TEL. MAIN 1762

812 W. LaSALLE

If You Think of Building, Think of us

The SMOGOR LUMBER CO.

Cor. Laurel &
Division Sts.
Tel. Main 122

SOUTH BEND CITY DIRECTORY (1921)

367

EVANS

" George M (Maude) trucker Studebakers h 744 18th
 " Harold trimmer Studebakers r Portage Hotel
 " Harry autowkr Studebakers r 747 Cushing
 " Henry C (Mary) formn h 420 N Michigan
 " Herbert C (Dora) mach opr Studebakers h706 Carroll
 " Ida A (wid Elza W) h 624 Cottage Grove av
 " Jackson (Samantha) h 1010 6th
 " John W (Elizabeth) mach h 1333 Huey
 " Joyl (Mary) driver h 1502 Campau
 " Lavina r 805 S Lafayette
 " Lawrence (Goldie) mach r 215 W Monroe
 " Lena bench hd Studebakers r 108 E Keasey
 " Lewis (Lauretta) janitor r 1215 S Main
 " Matthew A (Ida C) ydmstr h 1038 Woodward av
 " Minnie Mrs police h 622 N Francis
 " Ora F lab r 1311 Lincoln Way E
 " Raymond E furn opr Studebakers r 108 E Keasey
 " Riley (Frances) lab h 1311 Lincoln Way E
 " Rose T (wid James) elev opr h 2634 Mishawaka av
 " Simon R (Irene) pntr h 854 Marietta
 " Vera sten Reed & King Inc r 410 W Wayne
 " Walter J prsmn r 1311 Lincoln Way E
 " Wm H (Agnes) pntr h 1031 South Bend av
 " Wm H student r 1038 Woodward av
 " Willis F time study Studebakers h 1715 College
 " Wilma asst Dr E J Lent r 1038 Woodward av
 Evanschitz Frank mtrmn r 1007 Franklin
 " Mathras (Regina) grinder Studebakers h 1007 S Franklin
 Everett Edna clk r 521 Lincoln Way W
 " Edward A (Katherine) janitor h 304 S Scott
 " Eilene music tchr r 521 Lincoln Way W
 " Fern Mrs stk clk Studebakers r 323½ Carroll
 " Genevieve cashr Shermans Store r 304 Scott
 " George M tester Studebakers r 306 Fellows
 " Henry (Mary) lab h 814½ Dunham
 " Raymond chauff r 304 S Scott

EVERLY

Everly Pearl Mrs clk F W Woolworth Co r 1533 Webster
 Everson Walter lab r 127½ W Colfax av
 Evert Yedo G (Edith L) condr h 317 Haney av
 Ewald Anthony lab r 444 S Olive
 " August Anthony lab r 444 Studebakers h 320 Chestnut
 " Frank inspr Studebakers r 320 Chestnut
 " Frederick (Mary) lab h 444 S Ohio
 " Gus autowkr Studebakers r 320 Chestnut
 " Hattie opr r 521 S Kaley
 " Joseph trimmer Studebakers r 521 S Kaley
 " Ladislaus lab r 444 S Olive
 " Louis J (Lottie) trimmer Studebakers h rear 521 S Kaley
 " Michael (Mary) trucker Studebakers h 438 S Harris
 " Michael L r 320 Chestnut
 " Russell mach r 612 E Sample
 " Stephen (U S N) r 444 S Olive
 " Sylvester lab r 320 Chestnut
 " Theodore (Lillian) lab r 320 Chestnut
 " Theodore (Catherine) lab h 521 S Kaley
 " Walter (Maude) wtchmkr h 310 Paris
 " Wm A (Carrie) clk h 309 Pennsylvania av
 Ewer Clarence (Edna) lab h 1327 Howard
 " Wesley A reporter r 1214 Columbia
 " Willard W lab h 1214 Columbia
 Ewers Ivan C (Lois) carp h s s Crumstowntown av 1 w of Grandview av
 " Lillo toolmkr Studebakers r Thomas Ewers
 " Thomas (Marjorie) patrnkr Studebakers h w s Grandview 1 s Crumstowntown av
 Ewing B A mercury driver Studebakers r Y M C A
 " Charles E (Julia) lab h 411 N Olive
 " George A (Ella) pntr h 1115 Miner
 " Henry O (Gladys) polshr Studebakers r 213 S Scott
 " Mary D asst Public Library r 1201 Lincoln Way E
 Exadaktilos Angel lab r 134 N Michigan
 Exaver Leo F (Ethel) asmlbr Studebakers h 705 Wenger
 Exchange Bldg 134-138 N Michigan
EXIDE STORAGE BATTERIES, Hagedorn & Webster Distributors, 216-222 E Jefferson Blvd, Tel Main 1781 (See right side lines and page 50)
 Exmure Fred clk Landon Drug Co r 744 Lincoln Way E

207 S. MAIN

WM. HAPP INSURANCE

PHONE LINCOLN 1571

FIRE INSURANCE
WORKMEN'S COMPENSATION
AUTOMOBILE INSURANCE
COURT AND CONTRACTORS' BONDS

ADLER BROTHERS

Society Brand Clothes

The Best Men's Store

107-109 S. Mich. and 108 W. Wash. Ave.

—Since '84—

THE TUTTLE CORPORATION

RULING

PRINTING

BINDING

INDEXING

WHOLESALE PAPER

Mfg. Stationers—Specialists in Office and Bank Furniture—Filing and Loose Leaf Devices—Book Cases—Tables—Chairs

Phone Main 949

AUTOMATIC PRINTING PRESSES

119 West Washington Ave.

CHAMBERLIN METAL WEATHER STRIPS SINCE 1893—THE STANDARD

368

(1921) R. L. POLK & CO.'S

EYCLESHYNIER
Eycleshyner Hazel L sten Todd Pro-
tograph Co r Niles Mich
Eyman Chauncy R (May) slsmn Howard
Cranfill Co h 1523 S Michigan
Ezsol Margaret (wid Michael) h 1006
Franklin
F O E Aerie 435, 321 N Michigan
Faberski Leo (Harriet) h 1014 E Di-
vision
Fabian Anna clk Samuel Boorda r 1129
Thomas
" John (Anna) lab h 616 Kendall
" Stephen (Kate) lab h 223 N Carlisle
" Stephen (Mary) lab h 441 Liberty
Fabric Roll Protector Co Martin C
Loughman pres, Fred J Loughman
v-pres John H Chandler treas,
Jessica Pond sec 1838 Franklin
Faburski Michael (Annie) gro 1822
Catalpa av h same
Fabyankovitch Zigmund (Louise) auto
wkr h 1129 Thomas
Fack Edward ham opr Studebakers r
R R No 2 New Carlisle
Fadel Natalie designer r 1115 N St
Peter
Faehle Daurer printer r 112 N Olive
" Mary (wid Martin) h 112 N Olive
Fafard Evelyn clk Ind Bell Tel Co r
225 E 8th (Mishawaka)
" Margaret E sten O'Brien Varnish Co
r 741 Portage av
Faherty Raymond E slsmn H E Tedder
r 2206 Lincoln Way W
Fair Darrell E (Eunice) trucker Stude-
bakers h 614 S Rush
" Edith D clk Oliver Chilled Plow Co
r 614 Rush
" Hattie L (wid John D) h 614 Rush
Fairbanks Charles r 1230 South Bend
" Clifford (Hazel) autowkr Studebak-
ers h 820 George av
" Frank (Eva) mldr h 1230 South Bend
" Lutie Mrs h 1111 S Lafayette
Fairchild Albert handymn Studebakers
res Niles Mich
" George W (Ethel) mach h 917 7th
" Raymond driver r 815½ E Wash-
ington av
" Russell (Marie) driver r 305 N La-
fayette
" Sarah (wid George) h 815½ E Wash-
ington av
" Virgil N (Fern) mldr h 1022 Fox
" Wm L h 630 6th
Fakos Thomas (Eva) h 1718 Chapin
Fallon Anna V (wid Thomas) h 919 19th
Falney James mach r 1206 Franklin
Falter Philip autowkr r 511 S Lafayette
Faltynski Frank lab r 625 N Brookfield
" Irene smstrs r 625 N Brookfield

THE CORRUGATIONS TELL THE
STORY. IF IT COULD BE MADE
BETTER CHAMBERLIN WOULD DO IT
South Bend Office: 218 N. Mich. St.
Tel. Lincoln 6440 Loyal G. Minier, Mgr.

FALTYNSKI

" Jacob (Mary) lab h 625 N Brookfield
" John inspr r 625 N Brookfield
Falvey James press opr Studebakers r
1502 S Main
Family Dairy Harold W Jackson propr
rear 517 Pennsylvania
Fancil John F (Vertie) printer h 1330
E Indiana av
Fanska Otto autowkr Studebakers r
801 N Hill
Fansler Charles D (Lucy) reprmn
Studebakers h 513 Pennsylvania av
" George M (Irene) mach opr Stude-
bakers h 2013 S Lafayette
" Thomas H (Mabel C) lab r 634 S St
Joseph
" Warren E (Pauline) fabric ctr h 301
E Ewing av
" Wm I (Ida) formn h 109 W Bowman
Fant James W Rev (Goldie) r 121
Studebaker

FARABAUGH GALLITZEN A (Nano G)

Attorney-at-Law 305-306 J M S
Bldg, Tel Main 1351, h 1022 N Mich-
igan, Tel Main 3655
Farage George autowkr r 1048 LaSalle
" Keiser J (Mary) trav slsmn h 1048
LaSalle ct
" Michael (Sarah) autowkr Studebak-
ers h 1711 Swygart av
Farb Louis tailor Hotel Nickel r same
Farber Charles lab r 229 N Hill
" Edward lab r 206 N Emerich
" Fred tmstr r 229 N Hill
" George (Elizabeth) wood turner h
229 N Hill
Farizs Michael autowkr Studebakers r
2011 Chapin
Farkas Alexander printer r 614 Mon-
son
" Andras autowkr Studebakers r 1802
S William
" Anna mach hd r 614 Monson
" Charles (Barbara) autowkr r 1133
W Indiana av
" Frank (Helen) autowkr h 216 Stude-
baker
" Frank (Mary) restr 530 Chapin h
same
" John (Julia) lab h 1512 Kemble av
" John lab h 918 W Monroe
" Joseph bumper Studebakers r 614
Monson
" Julius driver r 614 Monson
" Julius lab r 1512 Kemble av
" Matyer (Arletta) autowkr Studebak-
ers h 1408 Catalpa
" Nellie Mrs bkpr Robertson Bros Co
r 1017 Victoria
" Rose (wid Joseph) r 216 Studebaker
" Steve (Lydia) lab h 1817 S William
" Vilma (wid George) h 614 Monson

W. R. HINKLE, INC., Distributors

Fordson Tractors
Farm Implements
Repairing

THE UNIVERSAL CAR

223-229 N. Lafayette Blvd.
Bell 2338

HUGH P. DUNNAHOO-----Insurance

420 J. M. S. Building.

Phone Main 7

SOUTH BEND CITY DIRECTORY (1921)

369

FARKUS

Farkus Alexander J (Rose) h 1630 N Meade
" Stephen (Catherine) h 1514 N Meade
Farley Annie (wid Charles) h 1126 South Bend av
" Charles M mach r 1126 South Bend
" Edward lab r 1126 South Bend av
Farling Charles (Roxie) autowkr Studebakers h 325 S Main
Farlow Henry (Edna) assmblr Studebakers h 2209 Kendall av

FARM LAND EXCHANGE THE (Wm Beck), 404 Citizens Bank Bldg, Tel Main 1467 (See page 113)

Farmer Leon (Martha) autowkr Studebakers r 2007 S Michigan
" Lewis tool grndr Studebakers r 430 S Lafayette

" Milton H (Myrtle) clk h w s Woodlawn 3 n of Crumstown av

FARMERS' MUTUAL AID ASSOCIATION, John C Rummel Agent 1124 S Main, Tel Main 5485 (See right side lines and page 85)

FARMERS SECURITIES CO, Noah Lehman Pres, Fred W Keller Sec and Treas, 135 S Main, Tel Main 860

FARMERS TRUST BUILDING, 129-135 S Main

FARMERS TRUST CO, James H McGill Pres, Claude J Jackson Sec and Treas, 135 S Main, Tel Main 860 (See right top lines and page 60)

Farnam Frank R (Nellie) dist mgr Guardian Life Ins Co of Am h 1815 Lincoln Way W

Farnaw Martin autowkr Studebakers r 1134 McCartney

FARNEMAN JOHN D J (Ethel; Farneman-Tasher Motor Co), h 2925 S Michigan, Tel Main 3209

FARNEMAN-TASHER MOTOR CO (J D Farneman, C A Tasher (Distributors Cole and Reo Motor Cars and Reo Trucks 515-517 S Michigan, Tel Main 4110 (See front edge and page 49)

Farnham Waldo C (Martha) phys 304 Citizens Bank bldg h 513 E Broadway

Farr Ann Mrs h 608 Crescent av
Farraro James lab r 605 Niles av

Farrell Earl clk The Waters Co r 708 W LaSalle av

" Frank T (Mary) assmblr h 1214 Marietta

" James J (Ellen) formn h 1161 Fox
" Walter D autowkr Studebakers

" Warren (Edna M) chauf h 708 W LaSalle av

" Wm E prof r 627 E LaSalle av

FARRINGTON

Farrington Leo W r 2018 Miami
" Ralph (Vera) autowkr Studebakers r 1323½ S Michigan

" Vera sten Stephenson Underwear Mills h 1323½ S Michigan

" Wm A (Laura) shoe repr h 2018 Miami

Fassett Chauncey N (Anna T) feature writer Tribune h 1003 E Washington av

FASSNACHT CHRISTOPHER (Caroline E), Pres Indiana Lumber & Mfg Co, Chairman of the Board of Citizens National Bank, h 601 Park av, Tel Lincoln 6467

" Homer E (Ethel) mgr West Side Lbr Co h 607 Park av

" Paul W (Rosetta) bkpr h 414 Lamonte ter

FASSNACHT WALTER O (Bessie B), Sec Indiana Lumber & Mfg Co, h 413 W Navarre, Tel Main 2919

Fathergill Alfred stk chaser Studebakers r 348 Lincoln Way W

" Alfred jr formn plt 2 Studebakers r 348 Lincoln Way W

Fatter Philip floor insp Studebakers r 611 S Lafayette

Faulkerson Bessie mach opr r 935 16th

Faulkner Alfred metal sander Studebakers r 450 LaPorte av
" George A (Alice) tmstr h 1012 N Eddy

" Nelson sorter r 1012 E Campau
Faulknor Harry bootmkr r 536 W Colfax av

" Kathryn priv sec gen aud C S B & N I Ry r 536 W Colfax

" Mary r 536 W Colfax av

Faurote Otis (Catherine) slsmn h 927 12th

Faust Chauncey J (Rosanna) farmer h 1009 19th

" Glen (Mabel) mtrmn r 422 Fellows

" Margaret E r 1014 16th

" Wm B (Laurette) lab h 2621 Kenwood av

Fawcett Albert J (May) electn h 2718 Mishawaka av

" Alfred J student r 2718 Mishawaka av

Fay Blanche Mrs h 110 Ohio

" Herbert H (Edith) formn plt 2 Studebakers h 116 E Marion

Fayz Frank (Bessie) mach opr h 1525 Arnold

Fazehas Julius (Katherine) mldr h 704 Kendall

Fealley Ruth clk Gilbert Army Co r 119½ S Michigan

Fearkes Catharine (wid Joseph) h 109 College

REAL ESTATE
LOANS - RENTAL
FIRE INSURANCE

HASTINGS
REALTY CO
INCORPORATED

Hastings Bldg.

Ground Floor

218 N. Michigan St.

PHONE LINCOLN 6440



DRY CLEANING
RUG CLEANING
HEMSTITCHING
PLEATING

Phones

Main 709

108 W. Colfax Ave.

231 E. TUTT ST.

MOTOR INDEMNITY CO.

3d Floor Farmers Trust Bldg.
 SOUTH BEND'S HOME INSURANCE COMPANY
 OUR POLICY HOLDERS ARE OUR BEST ADVERTISERS
 AUTOMOBILE INSURANCE—ALL RISKS.

“SHIP BY MOTOR TRUCK”

RAINBOW TRANSFER COMPANY
 LONG DISTANCE HAULING

Phones: Main 2750, Lincoln 5350

535 S. TAYLOR ST.

370

(1921) R. L. POLK & CO.'S

FEARKES

" David firemn Engine Co No 2 r 109 College
 " John lab r 109 College
 " Joseph firemn h 724 Blaine av
 " Michaels autowkr Studebakers r 109 College
 Fearn Charles E (Florence) mech h 821 Diamond av
 Fears John H (Elizabeth) phys 116 S William h same

FEASER COAL CO. M C Feaser Pres, W B Garrett Treas, W M Feaser Sec, Coal Retail 220 W Indiana av, Tel Main 3978

" George W (Minnie C) h 118 E Dayton
 " Howard C (Fay E) coal 4 Odd Fellows bldg r 114 Franklin pl
 " Mathias (Minnie) fire dept h 922 Sorin

" Minnie C pres Feaser Coal Co h 118 E Dayton
 " W M sec Feaser Coal Co h 118 E Dayton

Feathers Glen clk Studebakers r 823 Portage av

Febence Joseph (Lizzie) woodwkr h 419 Arnold

Febyanovics Zigmund autowkr Studebakers r 1129 Thomas

Fecz Thomas (Rose) lab h 733 S Olive
FEDDER HERMAN C (Emma F), High Grade Shoes and Footwear, 114 N Michigan, Tel Main 855, h 712 Van-Buren, Tel Main 5254

Fedeler George (Harriett) lab r 910 Fuerbringer

Federal Bakery J C Comingore mgr 121 W Washington

FEDERAL BUILDING, Jefferson blvd se cor Main

FEDERAL MOTOR TRUCKS, Hagedorn & Webster Distributors 216-222 E Jefferson blvd, Tel Main 1781 (See right side lines and page 50)

" Savings & Ins Co E W Mannoek mgr 538 Farmers Trust bldg

Federation for Social Service Helen Gregory sec Chamber of Commerce bldg

Feece Harry (Anna) janitor h 618 N Main

" Harry O firemn r 618 N Main
 " Oliver lab r 618 N Main

" Preston driver r 618 N Main

Feferman Benjamin (Ida) trav slsmn h 231 Elder

" Max (Mollie) trav slsmn h 1708 Kemble av

" Morris (Mary) tchr h 708½ W Division

" Reuben R (Bessie; South Bend Nash Motor Co) r 1340 E Dayton.

FEGAN WALTER I (Elsie H), General Agent Penn Mutual Life Ins Co 203-204 J M S Bldg, Tel Main 130, h 1051 N Johnson, Tel Main 4846

Feher Louis (Anna) decorator r 1312 Catalpa av

Fehl Katherine (wid John) h 121 W LaSalle av

Feingold David (Lizzie) clothing 444 Chapin h same

" David H (Sarah) mach h 816 Chapin
 " Harry student r 737 Prairie av
 " Joseph student r 737 Prairie av

" Samuel H dr yds 733 S Scott confr 737 Prairie av h same

" Wm H (Anna) dry gds 740 W Indiana av h same

Feiser Oscar (Mary) steamftr h 213 E Ewing av

Feiwell Dorothy sten Wm Beck r 705 W Wayne

" Jos (Rose E; M Feiwell & Son) h 1118 Allen

" Moses (Sophia; M Feiwell & Son) h 705 W Wayne

" M & Son (Moses and Joseph) whol hosiery 453 Farmers Trust bldg

" Samuel lawyer 404 Citizens Bank bldg r 705 W Wayne

Fekete Alexander cond r 420 Laurel
 " Anna mach opr Studebakers r 1412 Chapin

" Eleanor (wid Bernard) h 1412 Chapin

" Frank barber 430 Chapin h same
 " Joseph (Agnes) h 1329 N Olive

" Vera mach opr Studebakers r 1412 S Chapin

Felden Arden W clk r 810 George av
 " Charles E (Ruth) clk Piggly Wiggly h 939 Oakland

" George W clk Studebakers r 810 George av

" Wm G (Minnie) carp h 810 George av

Feldheiser Peter autowkr Studebakers r 1104 S Main

Feldman Benjamin (Fannie) gro 1602 Leer h 1608 same

" Charles (Ora) dentist 230½ S Michigan h 417 E Indiana av

" H W farmer r 707 Cushing

" Lola G sec-treas Roof Products Co r 1403 Lincoln Way W

Feldmeyer Charles (Ella) h 713 Fellows

Felgar Chloe tchr Division Sch r 602 Cottage Grove

Felician Sisters St Adelberts Church 2415 Grace

Felix Florence r 423 S William

" Frank F (Mary) lab h 423 S William

" Frank F jr carmn Studebakers r 423 S William

" Helen r 423 S William
 " Michael driver r 423 S William

Bell Phone 2131

"SHIP IT BY INTER-CITY TRUCKS"

Home Phone 2131

Inter-City Transfer Co.

Traffic Of All Kinds Moved From Where It Is, To Where It Goes

Motor, Freight and Express Transport

MICHAEL I. NIEMIER

1505 W. Division
Phone Lincoln 1802

Agency

Manny Furnace
SHEET METAL WORK
EAVE SPOUTING, ROOFING
CORNICES, ETC.

SOUTH BEND CITY DIRECTORY (1921)

371

FELIX

" Paul C mach Studebakers r 619 S Michigan
Fell John coremkr Studebakers r 532 Pulaski
Feller Arthur lathe opr Studebakers r 718 E Keasey
Fellon Edward J (Ida) electn h 1219 9th
Fellows Owen D gro 422 College h same
Felt & Tarrant Mfg Co Wm Jalass mgr adding machines 218 N Michigan
FELTES NICHOLAS R (Helen), Treas The Studebaker Corporation, h 627 W Washington av
Feltz Robert waiter r 104 N Michigan
Fench Mildred assmblr h 210 E Calvert
Fender Edward (Mary) woodwkr h 1017 7th
" Gustav (Anna) crossing mn h 1113 7th
" Otto R woodwkr r 1017 7th
" Theodore L (Hattie) carrier P O h 710 W LaSalle av
Fennekol Carl H mach opr Studebakers r 2205 Lincoln Way W
Fenner Blanche mach opr r 1119 E Bowman
" Esther insp Studebakers r 1119 E Bowman
" John D (Ellen) plstr h 1119 E Bowman
" Lester (Beatrice) polshr Studebakers r 1229 Rush
Fennimore Fred J insp Studebakers r 518 Lincoln Way E
" Roy (Bertha) mach h 718 Blaine av
Fenska Charles (Helen) mach opr Studebakers h 1431 Portage av
" Roger gro 1511 Portage av r 1431 same
Fenters Clyde weaver S B Woolen Co
" Leslie clk S B Woolen Co h Niles Mich
Fenton Bernard J student r 421 N Taylor
" Mary A (wid James) h 421 N Taylor
Fenwick Owen O wiremn Studebakers r 728 S Main
Fenysrose A lab Studebakers r 305 Chapin
Ferbrache Blanche K sten A H Heller Furn Co r 315 Wood
" Wilbur W (Harriet) compositor h 315 Wood
Ferdero James police h South Bend av pl
Ferencs Karl (Susan) lab h ws Portage rd 3 n of N Y C R R
Fergier Andrew (Katherine) autowkr Studebakers r 1327 Dunham
" Frank (Bertha) police h 1327 Dunham
" Mary smstrs r 1327 Dunham

FERGUS

Fergus Joseph (Elizabeth) firemn h 724 Blaine av
FERGUS PHERO C (Stella), Lawyer 409-410 Union Trust Bldg, Tel Lincoln 5686, h 817 Leland, Tel Lincoln 1288
Ferguson Earl (Ruth) carp h 616 N Lafayette
" Elza (Louella) tmstr h 720 N Francis
" Floyd (Elma) swtchmn h 409 Fox
" James P (Katharine) auto mech h 749 Lawndale av
" Jay (Myrtle) insp Studebakers h 537 10th
" John (Elizabeth) supt Ind & Mich Elec Co h 824 W Colfax av
" Mary F (wid Luther) h 2513 Mishawaka av
" Roy (Hazel) clk Robertson Bros Co h 536 S Main
Ferket Honore (Mary) inspr h 613 S Jackson
Ferndell Grocery & Market (Charles B and Frank W Brodbeck) 303 N Michigan
Ferrell Clell carp r 726 Columbia
" George W (Daisy) carp h 217 W LaSalle av
" Pierce R bkpr Studebakers h 121 E Marion
" Wm P (Ethel) carp h 1102 8th
FERRIS HENRY H (Merle), Automobile Repairing, Radiator Work a Specialty 307 N Emerick, h 307½ same
" Merle bkpr H H Ferris h 307½ N Emerick
Ferro Felix bottler r 1426 Portage av
" Herman bottler r 1426 Portage av
" Joseph (Jeannette) gro 1410 Portage av h 1426 same
Ferryman James H (Lulu) cond h 123 Marquette av
" Jed E (Jessie) cond h 123 Marquette
Feser Matthaus (Minnie) firemn Hose Co No 7 h 922 Sorin
Fetter John S (Elnora) trav slsmn h 707 Leland av
Fettters Benjamin A (Bessie) carrier P O h 923 E Bowman
" Benjamin F (Ollie) agt h 135 Ohio
" Daniel (Louise) mason h 505 N St Louis blvd
" Earl clk r 135 Ohio
" George E (Mayme) mldr h 1201 8th
" George W (Celia) janitor h 128 E Tutt
" Hazel F clk Studebakers r 1201 8th
" Wm C (Mabel) woodwkr h 617 Smith
" Wm H (Hazel) driver h 915 Emerson
Fewell Joseph (Rose) h 1118 Allen
Fewry Ray (Ethel) autowkr Studebakers h 1302 N Meade

Chandler Six

F. L. MENDEZ & COMPANY, Inc.
Automobiles and Accessories
217 E. Jefferson Blvd., Cor. Lincoln Way East. Phone Lincoln 1693

Cleveland Six

R. L. POLK & CO.

NEW YORK - DETROIT - CHICAGO

We furnish accurate
up-to-the-minute

L I S T S

Any Business
Any Locality

FOR QUICK SERVICE AND GOOD MULTIGRAPHING
WORK CALLED FOR AND DELIVERED
BETTER PROCESSED LETTER SERVICE

Phone
 Lincoln
 5819

South Bend, Indiana

Room 204 Citizens' Bank Building



MISHAWAKA

W. R. HINKLE, Inc.

DISTRIBUTORS

SALES ROOMS AND SERVICE STATIONS
 223-229 N. Lafayette Blvd. Phone, Main 2338
 Lincoln, Way E, Branch, 144-148 L.W.E, Main 2894



NORTH LIBERTY

372

(1921) R. L. POLK & CO.'S

FICKENSCHER

Fickenschger George r 121 S St Peter
 " Ludwig S (Rosie) mgr Sinclair Re-
 lin'ing Co h 121 S St Peter

**FIDELITY-PHENIX FIRE INSUR-
 ANCE CO**, Wm G Elliott Agent 621
 J M S Bldg, Tel Main 2616 (See left
 top corner cards and page 92)

Fiecher John formn r 412½ S Michigan
 Fiedler Bernice clk Bd of Education
 r 711 Logan

" Charles H (Matilda) printer News-
 Times h 711 Logan

" George M mach hd Studebakers r 910
 Fuerbringer

" Wm (Lena) gasftr h 1113 VanBuren
 Field George (Cora) autowkr h 1807
 Fellows

" Marshall (Louise) autowkr h 1102
 Kinyon

Fielder Harold L adv r 707 8th

Fields Benjamin (Priscilla) firemn h
 1124 Sorin

" Chauncey C (Millie) eng h 710 W La-
 Salle av

" Fred (Lucile) lab r 1122 Bissell

" Geraldine r 216 Paris

" John (Emma) gear insp Studebakers
 h 1809 Kline

" John B (Anna) credit mn Natl Gro
 Co h 508 W Navarre

" Marjorie r 216 Paris

" Robert D corr Studebakers

" Rose A (wid Frank F) h 216 Paris
 Fiesenhaiser Chris G (Dora) caretkr h
 1242 Kinyon

Fietch G coremkr Studebakers r 609
 Pulaski

Fifer George r 315 Garst

" Jacob (Vernice) lab h 315 Garst

Fiffe Ludovic E bkpr Merchants Natl
 Bank r 325 Franklin

Figg Walter formn So Bend Woolen
 Mill r 312 E LaSalle av

Fike Clarence C (Mabel) formn h 1315
 Randolph

" Delcena (wid George) h 325 S Eddy
 Filbert Lawrence L (Lillian) fnshr h
 1219 Clover

Filipenko Wesley (Mary) lab h 1105
 Ford

Filley Charles W mach hd Studebakers
 r 1007 9th

" Donabelle P r 117 N 4th

" Edward J (Rose) candymkr h 223 N
 St Peter

" Frank (Mamie) formn h 1007 9th

Fillmore Marion dom 505 Carroll

" Wm L (Elizabeth) insp Studebakers
 h 1010 E Indiana av

Finch Charles H (Susan) h 501 E Col-
 fax av

" Drusella assmblr r 210 E Calvert

" George (Drusilla) h 210 E Calvert

FINCH

" George F chauf h 1205 Lincoln Way
 W

" Harry (Helen) h 730 N Hill

" Howard (Anna) mach h 1110 6th

" Louis (Ida Mae) carp contr 1027 Col-
 lege h same

" Nettie M (wid Roy) dept mgr Hager
 Co r 222 S William

Findlater Wm bkpr h 1039 Yukon av

Findley Carlos S (Clara F) barber 423
 W South h 1031 Georgiana av

" Carlos S jr clk r 1031 Georgiana av

" Earl S (Viola A) slsmn h 602 Cleve-
 land av

" Ulric E barber r 1031 Georgiana av

Fingerman Samuel autowkr Stude-
 bakers r 915 W Monroe

Fingold David grndr Studebakers r 816
 Chapin

Fink Edward W (Iva) acct 301 Farmers
 Trust bldg h 1506 Miami

" Elizabeth (wid Emanuel A) clk Rob-
 ertson Bros Co 310 Wood

" Elma clk Louis Fink r 1149 Miner

" Florence r 1149 Miner

" Harry clk Buehler Bros

" Henry A (Martha J) phys 720 S
 Michigan h same

" James F (Margaret) rubberwkr h
 944 13th

" John F insp Studebakers r 1149 Miner

" Louis (Dora) gro 502 Arthur h 1149
 Miner

" Reuben (Emma C) drugs 1602 Miami
 h 1506 same

" Tamar V h 126 Keasey

" Willard colormn Studebakers r 1012
 Pleasant (Mishawaka)

Finkenbinder Ellen r 916 Sorin

" John (Ethel) h 707 Columbia

" John H (Nettie) tmstr h 916 Sorin

" Mary E (wid Joseph) h 1047 O'Brien

" Walter A electn r 916 Sorin

Finley John (Carrie) ptr h 720½ Lin-
 coln Way W

" Willie A (Finley & Boone) h 125
 Birdsell

" & Boone (Willie A Finley, Hazel
 Boone) soft drinks 125 Birdsell

Finn Beulah insp Studebakers r 1012
 W Kinyon

" Cecil E (Hazel) driver h 920 Carroll

" Charles (Minnie E) h 1012 Kinyon

" Irene spinner r 1012 Kinyon av

" Lloyd W (Maude) driver h 1108 14th

" Sarah (wid John) r 1003 Lawrence

Finneran Wilbur D (Dora) clk Oliver
 Chilled Plow Co h 917 Cedar

Finney Estella (wid Elmer) h 909 Blaine

" George slsmn h 202 S Scott

" Hattie r 1159 E Bowman

" Theodore J (Alma) carp h 1133 S
 Michigan

PREST-O-LITE BATTERIES

ATWATER-KENT IGNITION

ZENITH CARBURETORS

A. W. PETERSON, Factory Distributor

323-325 SOUTH LAFAYETTE

PHONE MAIN 4763

CITY LUMBER COMPANY

BUILDING MATERIAL

Phones: Lincoln 1466 Main 676

Cor. Broadway and Lafayette

SOUTH BEND CITY DIRECTORY (1921)

373

FINTON

- Finton Emma (wid David) r 426 N Notre Dame av
" Lawrence W autowkr r 756 11th
" Ralph (Anna) grinder Studebakers r 756 11th
" Velma L shoemkr r 756 11th
Fire Headquarters 202-206 E Wayne
Fire Truck No 1 Charles Moritz capt 202-206 E Wayne
Fire Truck No 2 Frank Strickler capt 202-206 E Wayne
Firestein Jacob M clk Joseph Firestein r 533 E Dubail av
" Joseph (Rose) gro 241 E Dubail av h 533 same
Firestone Harley H (Martha) doorhngtr Studebakers h 131 Paris
" Sadie r 1321 Vassar av
" Wm M blksmith r 735 S Michigan
First Baptist Church Rev Ulysses S Davis pastor Main cor Wayne
" Brethren Church 1210 S Michigan
" Christian Church 316 S Main
" Church of Christ (Scientist) Main cor Madison
" Church of the Brethren 1529 Miami
" Church of the Evangelical Assn Lafayette cor Monroe
" Colored Baptist Church 114 Birdsell
FIRST METHODIST EPISCOPAL CHURCH, Rev Albert E Monger Pastor, 317-25 N Main, Tel Lincoln 2523
FIRST NATIONAL BANK OF SOUTH BEND, Arthur L Hubbard Pres, John M Studebaker Jr Vice-Pres, Charles L Zigler Cashier, Clarence J Whitmer, John H Buzby Asst Cashiers, Main nw cor Washington av, Tel Main 76 (See front cover and page 60)
" Presbyterian Church Washington cor Lafayette
FIRST TITLE ABSTRACT CO, Bugbee, Schock & Jackson Proprs, 201-205 Farmers Trust Bldg, Tel Main 495 (See page 46)
Fischer Andrew E diemkr Studebakers r 511 S Lafayette
" Charles V Rev pastor Church of the Sacred Heart h 1126 Thomas
" Christian H (Myrtle) mgr Taylor Tire Shop r 703 Portage ct
" Edward A (Rae; Fischer & Son) r 763 Oliver bldg
" Frank J (Carrie) autowkr Studebakers h 807 Sherman av
" Ignatz (Johanna; Fisher & Son) h 810 E Colfax
" Irwin I (Sarah) mgr Raab Bros h 203 Sycamore
" Jacob A (Pearl) autowkr Studebakers r 841 Clinton

AGAIN

LANDON DRUG CO.

TEL. MAIN 1036

234-236 S. MICHIGAN ST.

FISCHER

- " Leopold tinsmith Studebakers r 517 Franklin
FISCHER LOUIS (Fannie; City Window Cleaning Co), h 517 Franklin
" Roman (Lillian) bakery 1231 W Division h same
" & Son (Ignatz and Edward A) clothing 128 N Michigan
Fischgrund David (Nettie J) sec-treas Frances Shop h 128 S Scott
Fisette Joseph (Rosanna) firemn h 826 N Eddy
Fish Abraham baker r 504 Chapin
" Alexander mgr Producers Dairy Co r 602 Euclid av
" Anna (wid Wm) r 116 E Oakside
" Clyde M (Lulu M) phys 135 S Lafayette h 119 Marquette av
FISH FREDERICK S (Grace S), Chairman of Board The Studebaker Corporation, h 1113 E Jefferson Blvd
" George C (Emilie) h 1047 Lincoln Way W
" Guy A (Belva) asst mgr Stephenson Mfg Co h 1013 Fuerbringer
" Herbert G bkpr r 1047 Lincoln Way W
" John (Sarah) ptrnmkr h 116 E Oakside
" Manning mech r 116 E Oakside
" Melvin musician r 116 E Oakside
" Mildred cashr A H Heller Furn Co r 606 Keasey
Fishbach Henrietta r 1118 Vassar av
Fisher Ada M ofc mgr Brandon-Durrell Co h 124 E South
" Albert P (Josephine) riveter Studebakers r 2803 Vine
" Allen M clk Broadway Pharmacy r 1323½ S Michigan
" Anna (wid George) fnshr h 914 Marietta
" Artemas W (Elizabeth H) h 810 Park
" Bruce (Inez) car unldr Studebakers h 2116 S St Joseph
" Carl r Charles B Smith
" Charles B (Rena) mgr Marshall Furnace Co h 1010 Fuerbringer
" Charles W autowkr h 1815 Miami
" Clara F watchmn r 740 18th
" Edward janitor r 1005 9th

International
Motor Trucks

HAGEDORN & WEBSTER
HARLEY-DAVIDSON SERVICE CENTER
BEARINGS SERVICE DISTRIBUTOR
216-222 E. Jefferson Blvd.

Federal
Motor Trucks

Order Your Newspaper Now
The SOUTH BEND NEWS-TIMES

THE LEADING NEWSPAPER

Every Morning and Sunday, or
Every Evening and Sunday

Call Main 2100

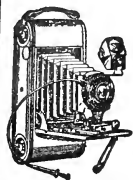

A U L T

Camera
Shop

122
S. Main
St.

Kodaks

Photo
Supplies

Developing
and
Printing

Albums



C. H. DEFREES COAL AND COKE

CEMENT, LIME and CLAY GOODS, MASON'S SUPPLIES

315 S. Taylor

Phones: Bell 279, Home 6279

374

(1921) R. L. POLK & CO.'S

W. G. ELLIOTT
Insurance-Surety Bonds
J.M.S. Bldg. South Bend, Ind.
Main 2616
See Adv. in Insurance Dept.

FISHER

- " Edward D (Evelyn) autowkr Studebakers 730 Ohio
- " Elizabeth (wid Jacob) h 1035 Georgiana
- " Elma clk S S Kresge Co r 521 S Main
- " E Bertis (Bessie) mtrmn h 1005 9th
- " Floyd trucker Studebakers r 935 N St Peter
- " Frank (Emma) farmer h 1802 W Ewing av
- " Frank L (Ida) metal fnshr Studebakers r 1718 Marine
- " Frederick H clk r 810 Park av
- " George M (Grace) autowkr h 2213 Miami
- " Harold (Gladys) drftsmn h 1814 Catalpa av
- " Harry (Anna) h 1223 E Donald
- " Helen acct George Wyman & Co r 1718 Marine
- " Helen L mlnr r 740 18th
- " Helen M clk Conservative Life Ins Co r 1408 S Main
- " Henry foremn S B Toy Mfg Co h 1146 E Indiana av
- " Ida r 124 E South
- " Ida M (wid Alfred) h 1238 Otis
- " Iman die mkr Studebakers r 1349 E Calvert
- " Irvin assmblr Studebakers r 116 E Monroe
- " James B (Mary) auto wkr Studebakers h 124 E Tutt
- " Jeanne clk r 628 Rush
- " Jesse A (Fern) wood wkr h ws Glenwood 1 s of Chain O Lakes rd
- " John lab r 301 Hydraulic av
- " John E lawyer 1 Oddfellows bldg h 220 W Wayne
- " Jonah (Elizabeth) lab Studebakers h 2515 Merry av
- " Joseph (Mary) auto wkr Studebakers h 1025 W Indiana av
- " Joseph Z (Katherine) slsmn Fleischmanns Yeast Co h 706 S Jackson
- " Lee A (Della) press opr Studebakers h 921 13th
- " Leonard appr Tuttle Corp r 1019 Woodward av
- " Lois B sten h 216 W Jefferson Blvd
- " Loienzo S (Emma) agt h 628 Rush

FISHER

- " Marion E (Marie) gro 637 LaPorte av h 435 Chapin
- " Mary L (wid Wesley) h 601 Cushing
- " Maude sec sales dept Studebakers r 216 W Jefferson Blvd
- " Max (Marie) meats 637 LaPorte av h 435 Chapin
- " Michael lab r 733 1/2 S Scott
- " Morris S (Mary) tailor and grocer 920-922 S Michigan h 922 same
- " Murl W (Grace) carp h 817 7th
- " Nadine clk Studebakers r 2213 Miami
- " Oliver B (Ella) lab h 1408 S Main
- " Oscar (Emma) yd formn Natl Lbr Co h 127 E Indiana av
- " Richard welder Studebakers r Crescent Hotel
- " Robert prsmn h 316 S Lafayette
- " Robert M clk First Natl Bank r 1815 Miami
- " Royal W (Fisher & Gardner) h 740 18th
- " Russell G emp Kables
- " Ruth mach opr r 127 E Indiana av
- " Samuel slsmn Fuller Brush Co r Logansport Ind
- " Solomon h 1718 Marine
- " Stanley (Jennette) lab h 505 S Brookfield
- " Stephen S (Bernice) die mkr Studebakers h 520 Birdsell
- " Stewart assmblr Studebakers r 1815 Miami
- " Van B (Sallie) janitor h 615 Keasey
- " Walter E clk Oliver Chilled Plow Co r 1718 Marine
- " Wilhelmina (wid David) h 1825 Marine
- " Wm autowkr Studebakers 706 S Lafayette
- " & Gardner (R W Fisher, C C Gardner) shoe reprs 206 E Jefferson Blvd
- Fishleigh Frank (Violet) puntr r 231 Columbia
- " Myrtle (wid Robert) h 2205 Lincoln Way W
- Fishman Fannie optician r 129 N Brookfield
- " Samuel (Lizzie) gro 131 N Brookfield h 129 same
- Fisk Anna (wid Luther) h 606 Keasey
- " Arthur (Georgia) swtchmn r Moses Lonzo
- " Edmund r 606 Keasey
- " Howard F (Violet) driver h 608 Ohio
- " Mildred cash r 606 Keasey
- " Otto driver r 606 Keasey
- " Rubber Co Eugene T Corcoran mgr 301 N Michigan
- " Russell J (Emma) swtchmn h 610 Keasey
- " Wm chauf r 126 E Indiana

Everything

Electrical

THE BIG ELECTRIC SHOP
S.D. Moran & Son
132 North Michigan St.

CALL

Main 107



Conservative Life Insurance Company of America

HOME OFFICE—SOUTH BEND

A Home Company Issuing Policies for the Whole Family

SOUTH BEND CITY DIRECTORY (1921)

375

FISZER
 Fiszer Wladyslaw (Stella) doorhng r
 Studebakers h 1221 Thomas
 Fitch Anna (wid Gibbon) h 208 N St
 Louis blvd
 " Lyle C br mgr Kables Restaurant r
 1313 S Main
 " Nathan A (Catherine) clk Broadway
 Market h 1313 S Main
 " Paul K (Eula) cashr Kables h 2705
 S Michigan
 Fites Edward r 518 W Madison
 " Harold B (Esther) clk South Bend
 Supply Co h 1718 Dale av
 " Henry (Edith E) auto wkr Studebak-
 ers h 518 W Madison
 " Rosie phone opr r 748 Cushing
 " Wm C (Mary A) carp h 433 N Taylor
 Fitz Cecil A (Perna) mech h 602 Fair-
 view
 " Emma (wid Anthony) h 707 Marietta
 Fitzgerald Adelia clk r 730 LaPorte av
 " Edwin N (Maggie) lab h 602 N Scott
 " Vivian J (Grace) lab h 502 W Navarre
 Fitzgibbon Carolyn K Mrs h 903 Lincoln
 Way W
 Fitzpatrick John F (Beatrice) slsmn
 20th Century Garage r 216 N La-
 fayette
 Fitzsimmons Michael (Marcella) printer
 h 1018½ LaSalle av
 Fiwak Kazimir soft drinks 450 S Car-
 lisle h same
 " Mary (wid Thomas) r 450 S Carlisle
 " Stanley clk r 450 S Carlisle
 Fiwek Ignace (Anna) lab h 602 S Kaley
 Fix Donald lab Acme Mfg Co r Niles
 Mich
 " Forrest lab Acme Mfg Co r Niles
 Mich
 " Inabelle clk Studebakers r 636 Lin-
 coln Way E
 Fixler Harry (Herman Fixler & Son)
 r 820 S Lafayette
 " Herman (Ruby) restr 820 S Lafayette
 " Herman & Son (Herman and Harry)
 gro 823 S Lafayette
 Fize Rose (wid John) r 1307 Linden av
 Flack Albert L (Annette) whol cigars
 1911 Miami h same
 " Lydia tchr Michigan Sch r 2105 S
 Michigan
 " Merl R mach opr Studebakers r 605
 E Bronson
 Flagg Minnie (wid John) h 1025 Port-
 age av
 Flagle Charles sheet metal wkr r 713
 Sherman av
 " Frederick (Anna) h 713 Sherman av
 " Frederick jr (Anna K) auto wkr
 Studebakers h 946 Emerson av
 " Lucy dept mgr Calvin Clauer Co r
 713 Sherman
 " Wm A (Mary) h 1724 Kemble av

FLAIR
 Flair Charles M (Goldie L) h 307 E
 Dayton
 Flanagan Charles welder Studebakers
 r Crescent Hotel
 " Edward M stk chaser Studebakers
 r 714 Forest av
 " Jerome H actor r 714 Forest av
 " Marvin O welder Studebakers r Cres-
 cent Hotel
 " Mary (wid Michael) h 714 Forest av
 " Raymond H illustrator r 714 Forest
 " Wm E (Lucy) mach h 1203 E Dayton
 Flanders Wm inspr r 119 Haney av
 Flary Peter M (Frances) carp h 749
 Lawndale av
 Flock Clarence driver r Colfax Hotel
 " Joseph B plmbr and restr 434 Fellows
 r 803½ Lincoln Way W
 " Pearl (wid Joseph B) h 716 Portage
 ct
 Fleischmanns Yeast Co H G Rinkel
 mgr 301 E Jefferson blvd
 Fleisher Grace phone opr r 202 E In-
 diana av
 " Laura bkpr Swanson-Lee furn Co
 202 E Indiana av
 Fleming Alex (Esther) plmbr r 625
 E LaSalle av
 " Asenath M b 1002 E Dubail av
 " Bros (Fred and Grover) restr 418 S
 Michigan
 " Fred (Fleming Bros) h 1003 E DuBall
 " Grover C (Fleming Bros) h 1339 E
 Dayton
 " Lew (Grace) sls mgr S B Watch Co
 h 216 E South
 " Louisa N r 1002 E Daboil av
 " Raymond W (Mary) electn Stude-
 bakers r 738 N Scott
 " Robert T (Margaret) meats 110 W Di-
 vision and 234 N Main h 630 Euclid
 av
 " Thurman clk r 1002 E Dubail av
 " Wm watchmn r 1702 Lincoln Way E
 " Wm H clk Jefferson Hotel r 1701
 Lincoln Way E
 Flemings Charles porter r 742 N Fran-
 cis
 " Mary dish wshr r 742 N Francis
 " Sophia r 742 N Francis
 Flerick Bertha Mrs grinder Studebak-
 ers h 433 Warren
 " Emil (Bertha) grinder Studebakers h
 433 Warren
 " Modest (Emma) lab r 431 Warren
FLETCHER AMERICAN CO, T H Mul-
 lins Branch Mgr, Bonds, Invest-
 ment Securities, Trade and Bank
 Acceptances, Foreign Exchange
 and Steamship Agency, 402-403
 J M S Bldg, Tel Main 1731
 " Harold driver r 672 Lawndale av
 " Irene r 120½ S Hill

Aermotor Windmills
 Gas Engines
 Pumps, Piping
 Fittings and
 Tanks

PHONE MAIN 5485

JOHN C. RUMMEL
 AGENT FOR FARMERS' MUTUAL AID ASSOCIATION
 FIRE, LIGHTNING AND TORNADO INSURANCE
 Giving 20 Per Cent Rebate on Roded Buildings and Their Contents
 1124 S. MAIN ST., SOUTH BEND, IND.

Homer Furnaces
 Copper Cable Lighting Rods
 Goshen Hay Slings
 Pressure Boiler
 Water Systems

Coats, Dresses,
 Suits, Millinery

The Tellsworth Store
 "The Brightest Spot in Town"

Main
2403

Elaborated Roofing Company
ROOFING CONTRACTORS

We will be pleased to give you a figure on
Your Roof

218 N. Michigan St.

Main
2403

A. W. LOGSDON, Mngr.

INDIANA LUMBER & MFG. CO.

742 S. Michigan Street

MAIN 4660

LUMBER

MILLWORK

376

(1921) R. L. POLK & CO.'S

FLETCHER

" J C Mrs slsldy The Ellsworth Store r
207 S Taylor
" Mary bkpr Russ Co r 202 E Indiana
" Wm linemr r 1210 S Main
Fleur Henry autowkr r 604 E Washing-
ton av
Fling Albert W (Mary E) h 923 12th
Fliro Joseph cook r 718 E LaSalle av
Flood Frank prs fdr r 402 S Lafayette
" Grace (wid Daniel; Grace Corset
Shop) 619 Park av
Flora Charles (Blanche) auto wkr
Studebakers h 2102 Kendall
Florczak Michael lab Studebakers r
413 Kosciuszko
Florida Emanuel (Matlena) autowkr
Studebakers h 1318 Kendall
" Floyd emp Malleable Steel Range
Mfg Co r 330 S Michigan
" Paul lab Studebakers h 1805 Ken-
dall
" Rose M Mrs janitress Studebakers r
1318 Kendall
Florkoski Stanley P (Cecelia) clk
Penna Lines h 328 N Main
Florkowski Anthony (Carrie) cigarmkr
h 1522 Dunham
" John cigarmkr r 1030 Napier
" Joseph (Julia) sweeper Studebakers
h 1030 Napier
" Leo cigarmkr r 1030 Napier
" Mary r 840 S Grant
Flory Elmer R auto wkr Studebakers r
209 E Navarre
" Simeon lab r 521 Pennsylvania av
Flower Mary E chir 501 Farmer &
Trust bldg r same
Flowers Andrew (Lottie) eng h 316
Studebaker
" Anthony r 323 S William
" Benjamin M cabtmkr r 1402 S Michi-
gan
" Calvin (Dowa) porter h 610 W Divis-
ion
" Celia cook 730 Park av
" Floyd E farmer r 527 17th
" Frederick (Carrie) solderer Stude-
bakers h 211 W South
" Helen rubber wkr r 1906 Linden av
" Isaac (Minnie E) lab h 527 17th
" John farmer r 605 17th
" John (Mary) lab h 1906 Linden av
" Levi (Minnie) formn h 3121 Pleasant
" Louis carp r 323 S William
" Margaret tel opr r 1821 Benton ct
" Michael roofer r 323 S William
" Michael M (Blanche) auto wkr h 323
S William
" Ozzie janitor r 428 S Main
" Peter driver r 1906 Linden av
" Roy A lab r 527 17th
" Samuel (Elonora) waiter h 814 Dun-
ham

FLOWERS

" Stephen (Emma) lab h 1040 LaSalle
" Vincent auto wkr Studebakers r 1906
Linden av
" Willard (Edith) mach h 3015 Pleas-
ant
Floyd Arthur r 215 W LaSalle av
" Daisy Mrs slsldy Star Store r 521
Fellows
" Edith (wid John) r 518 E Dubail av
" John R (Vina) reprmn Studebakers
r 518 E Dubail av
Flucher Edward driver r 6 Maggie ct
Fluegel Christian H setupmn Stude-
bakers r 523 Lincoln Way E
" Christopher T (Rosie) shoe repr 511
E Sample h 722 Wenger
" Helen bkpr O'Brien Varnish Co r
722 Wenger
" Lawrence (Emma) woodwkr h 429 S
Parry
Fly Joseph cook r 718 E LaSalle av
" Margaret (wid Andrew) h 718 E La
Salle av
Flynn Delia nurse St Joseph Hosp
" James oiler Studebakers r 330 S
Main
" Joseph E clk r 814 E Washington av
" Joseph F driver r 1844 E Calvert
" Joseph H (Mary) credit mgr Malle-
able Steel Range Mfg Co h 1455
Lincoln Way E
" Patrick H asmlbr r 902 Cottage
Grove av
" Susie nurse St Joseph Hospital
Fobe Adolph press hd Studebakers r
518 Kosciuszko
Focasi Louis stewart h 311½ Colfax av
Fodor Joseph (Elizabeth) driver r 235
Studebaker
FODOR JULIUS (Tillie) Cashier Public
State Bank, h 537 E Haney, Tel
Lincoln 2416
" Julius S (Susan F) dentist 534 Farm-
ers Trust bldg h 1209 Woodward
FODOR ROSE (wid Martin), Pres
Public State Bank, 417 Chapin
Fodroc Charles clk h 1201 Dunham
Foegley Mildred C, bkpr Huff-Stickler
Lbr Co r 1143 S Lafayette
Fogget Albert E (Louise) hipr Stude-
bakers h 910 E Ewing
Fogle Gerald msngr Studebakers r 128
Fairview
" Mildred shoemkr r 128 Fairview
Fohrer John C (Ethel) sls mgr h 219 N
Taylor
Foisey Frank L (Lelia) woodwkr h 801
N Michigan
Foky Louis tmstr r 638 N St Louis blvd
Folden Minnie typist r 844 11th
Foldesy Frank auto wkr Studebakers
r 1801 S William

Phones Mishawaka 2278-2279

104 Lincoln Way West, Mishawaka, Ind.

Mishawaka Trust & Savings Co. Bank

General Banking

INSURANCE OF ALL KINDS

4% Interest on Savings

4% ON SAVINGS

GENERAL BANKING. SAFETY DEPOSIT BOXES FOR RENT.

FARMERS TRUST COMPANY

AUTOMOBILE ACCESSORIES
GOODRICH TIRES

G. E. MEYER & SON
HARDWARE MERCHANTS
115-117 W. JEFFERSON BLVD.
Lincoln 5205, Main 205

Sporting Goods, Golf and Tennis Supplies, Fishing Tackle, Guns and Ammunition

FOLDESJ

" Julius (Mary) heater Studebakers r 1801 S William
Foley Cora nurse St Joseph Hospital
" Maurice r 1733 Leer
" Michael F yd clk Grand Trunk Western Lines r 707 Cushing
" Nellie sten S M Robinson & Son r 1733 Leer
" Wm M driver h 1733 Leer

FOLGER CLARENCE E (Edyth M; The Indiana Window Shade Co), h 226 W Jefferson Blvd

Folkner Dessie student r 1123 Lawrence
" Maggie (wid Louis) r 1123 Lawrence
Fols Gust h 715 Miner
Foltz Bernice Mrs r 128 Keasey
" George (Vira) press fdr h 917 California
" Ludwig (Amelia) lab h 413 N St Peter
" Otto (Bernice) mach hd r 130 Keasey
" Roland R mach h 845 10th
" Wallace (Mildred) tool mkr h 925 13th

Fonda Alvin G compositor Tribune h 618 Wilson blvd (Mishawaka)
Foote Charles E (Mabel) carp h 811 Milton

FOOTE FRANK J (Edna C; J D Martin Machine Co) h 523 Laurel (Mishawaka)

" John H plmbr h 704 N Main
" Lena (wid John H) r 704 N Main
Foraker Dwight rubber mkr r 330 N Eddy
" R C tool designer Studebakers r Y M C A
" Tom J (Nellie) slsmn Hoosier Whol Gro Co h 330 N Eddy
Forcia Thomas W (Hazel) bridge mn h 217 E Monroe
Forcyki Anton trucker Studebakers r 709 Warren

Ford Ace (Nettie) lab h 221½ N Notre Dame av

" Andrew mach r 630 E Broadway
" Claude lab r 1817 Prairie av
" Edna clk F W Woolworth Co r 314 S Walnut
" Elizabeth r 527 Riverside dr
" George W (Florence B) teller Farmers Trust Co h 2920 Mishawaka av
" Guy D insp Studebakers r 511 S Main
" James W (Josephine) solderer Studebakers r 2705 Kenwood av
" Jefferson (Carrie) mason h 1610 Longley av
" Leon lab r 1519½ W Washington av
" Louis r 1201 Thomas

FORD MOTOR CAR, W R Hinkle Inc Distributors, 223-29 N Lafayette, Tel Main 2339 (See left top and left bottom lines and page 50)

" Myron (Lula) crib tndr Studebakers h 527 Riverside dr
Fordham Arthur (Ida) clk h 818 Rush
FORDSON TRACTOR THE, W R Hinkle Inc Distributors, 223-29 N Lafayette, Tel Main 2338 (See left top and left bottom lines and page 50)

Fordsy Frank (Magdalena) auto wkr h 1801 S William
Fore Edward (Margaret) core mkr h 712 E Madison
Foreman Charles (Effie) cond h E Oakside nr Miami
" Fred D asst formn Studebakers r 1010 S Michigan
" Harper polshr Studebakers r 1010 S Michigan
Foresman Emma (wid Henry) hskpr 935 6th
Forgan Anthony clk Acme Store No 1 r 1510 Rush
" Julia r 1510 Rush
" Stephen (Helen) door hngr Studebakers r 1510 Rush
Forker Fred (Maude) driver h 515 Fellows

Foriccki Anthony (Jose) lab h 709 Warren

Forizs Michael (Elizabeth) auto wkr h 2011 Chapin
Forler Emanuel J auto wldr Studebakers r Crescent Hotel
Forlow John (Martha) formn carp C S B & N I Ry h 621 St Louis blvd
" Thelma r 621 N St Louis blvd
Formenko Carl (Tillie) shirtmkr h 508 S Scott

Foroski Peter auto wkr Studebakers r 524 S Scott

Forquer B B slsmn r 762 Oliver bldg
Forrest James W coml agt Ind Bell Tel Co r 305 W Navarre
Forrester Thomas garage r 1150 S Main
Forsberg Edward W waiter r 943 15th
" Henry (Mary) pntr h 943 15th
" Walter A shoemkr r 943 15th

Forslund Charles (Hannah) ftr h 922 Catalpa av

" Christian r 305 Laurel
" Ellen clk Standard Oil Co r 922 Catalpa av
" John F (Axelina) lab h 2019 Catalpa av
" Karin H sten Odell Rubber Co h 2019 Catalpa av
" Signe clk Grand Leader Store r 2090 Catalpa av

Forst Tilden (Zella) polshr h 316 E South

PRINTING  **BINDING**

SOUTH BEND—AND PROUD OF IT

L U M B E R

AND

**Building
Materials**

Wholesale
and Retail

**Sash
Doors
Blinds
and
Interior
Finish**

=

Michigan

Ave.

Lumber

Co.

G. A. REUM

MANAGER

=

Phone

Main 377

=

Office and Yard
1612-1614

Lincoln Way W.
I. I. I. Tracks

PHONE
Main
164

LONTZ BROTHERS
COAL, GASOLINE AND OIL
602-4-6 S. Michigan St., Cor. of South

PHONE
Lincoln
5164

378

(1921) R. L. POLK & CO.'S

FORST

" Winfield (Clara) mach h 609 Colum-
bia

Forster Anna (wid Henry) h 215 N La-
fayette

" Edith r 1201 E Bowman

" Florence r 215 N Lafayette

" George H (Edith) mach h 460 Lincoln
Way E

" John (Marjorie) lab h 1118 Cedar

Forsyth Alonzo A (Mary A) mldr h 1023
5th

" Jonas L (Alice) carp h 819 Smith

Forsythe Frank M (Myrtle) electn h 514
E Monroe

Fortenbacher Ignatius S (Mazie) formn
S B Watch Co h 837 6th

Fortier Arthur W (Margaret) slsmgr
Hyde Lumber Co h 619 W LaSalle
av

Fortin Cecelia (wid Charles) r 1122 E
Calvert

" Charles L (Mary) real est 321½ S

Michigan h 512 Rush

" Henrietta (wid Frank) slsldy r 502

Pennsylvania av

" James mach r 1103 7th

" Joseph M (Daisy) formn h 1217 Mar-
ietta

" Louis steam ftr Studebakers r 412 S
Michigan

" Myron (Bertha) mach Studebakers r
1211 Fellow

Fortino Tony mach opr Studebakers r
904 Franklin

Fosberg Edward waiter Kables
Fossak Louis lab r 1233 Kendall

Foster Alonzo chauf r 431 S Parry

" Anna ironer r 1431 E Donald

" Byerley student r Roseland

" Charles tester r 932 16th

" Charlotte student r Roseland

" Edmund L (Amelia) pntr h 431 S
Parry

" Edward V (Blanche) clk h 832 N Main

" Eugene D (May) pntr h 1611 High

Frank (Hattie S) beltmn Studebakers
h 1201 Queen

" Frank A waiter r 330 S Main

" George B (Verna) lab Studebakers h
104 N Hill

" George C chf clk Penna Lines h
Roseland

" Glen autowkr Studebakers r 120 E
Keasey

" Harold (Mary) auto wkr Studebak-
ers h 325 Lincoln Way E

" Herbert B (Nellie) lab h 222 S Will-
iam

" Herbert W formn r 932 16th

" Ida tchr High Sch r 402 N Main

" James (Fannie) autowkr Studebak-
ers h 120 Keasey

" Jessie smstrs r 1335 Lincoln Way E

FOSTER

" John (May S) prop Royal Hotel r
117½ W Washington

" Louisa (wid Peter) h 1333 Lincoln
Way E

" Lucy r 222 S William

" Rhule E clk Standard Oil Co r 1123
Lindsey

" Richard lab r 1519½ W Washington

" Thomas S printer r 222 S William

Fostrom Albert h 2009 Catalpa av

" Mattie r 2009 Catalpa av

" Myron mach opr r 2009 Catalpa av

" S A lab Studebakers r 634 N Tutt

Foth Verona auto wkr Studebakers r
1303 Kendall

Fothergill Alfred (Mildred) formn h
1806 Oliver

Foulce Elwood B (Alice) h 405 S Main

Fournier Samuel driver Indian Refin-
ing Co

Fourtney Herbert auto wkr r 910 E
Ewing av

Foust Arthur W (Alice) carpet lyr h 113
N Francis

" Milton G mtrmn r 422 S Fellows

" Raymond T handymn Studebakers
r 107 W 7th (Mishawaka)

Fouts Alice E (wid Wm) h 1008 Cali-
fornia

" Clyde janitor r 1008 California

Fowler Alvin (Margaret) h 1637 E Cal-
vert

" Arthur J driver r 1915 Catalpa av

" Charles (Carrie) lab h 1017 W In-
diana av

" Charles W (Mary) mill wright r 1131
E Bowman

" Cyril student r 529 Lincoln Way W

" Ernest (Evelyn) lab h 2515 Merry av

" Florence librarian Studebakers r 535-
Lincoln Way W

" Genevieve sten Guy Miller r 708 W
LaSalle

" George L (Alvena) swtchmn h 220 S
St Louis blvd

" Herschel lab r 2515 Merry av

" Ivan asmbldr r 311 N Main

" Jefferson D (Mary) lab h 1915 Cat-
alpa av

" Tillie mach opr Studebakers r 1915
Catalpa av

Fox Anna r 618 S St Joseph

" Anna M Mrs nurse r 727 Clinton

" Carrie R r 727 Clinton

" Clothing Co (Samuel and Michael
Fox) 329 S Michigan

" Frank (Christie) gro 2119 W Wash-
ington av h same

" Frank F toolmkr h 727 Clinton

" George A (Almeda) woodwkr h 218
N Carlisle

" George M (Claudia) h 821 7th

A natural by-product of the Directory business is the compilation of Mailing Lists. If interested, ask for our Free "List of Mailing Lists." R. L. POLK & CO., Detroit, Mich.

OUR COAL MAKES WARM FRIENDS

KNOBLOCK & MARTIN

1613 W. Washington Ave.

Phones { BELL 119
HOME 5840

SOUTH BEND CITY DIRECTORY (1921)

379

FOX

" G W Mrs slsldy George Wyman & Co r 201 N Main
" Harold E formn r 1703 S Michigan
" Herbert (Lena) autowkr r 224 N St Peter
" Horace W (Evelyn E) treas Lamport-MacDonald Co h 608 Park av
" Jacob (Carrie) pntr h 539 Milton
" James W mach opr Studebakers r 235 S Michigan
" John lab h 1714 Oliver
" John C (Alexina) gro 627 E Jefferson blvd h 116 N Notre Dame av
" Lena emp Slicks Laundry Co h Niles Mich
" Michael (Fox Clothing Co) r 618 S St Joseph
" Rae tchr Studebaker Sch r 618 S St Joseph
" Samuel (Rebecca; Fox Clothing Co) h 618 S St Joseph
" Solomon (Leisetta) v-p South Bend Whol Gro h 318 N Main
" Walter (Hilda) ins h 532 River av
" Wm H (Cora E) electn h 2622 Nursery ct
Foxyey Turning & Cabinet Co (Charles Duck) 409 N Walnut
Foy Edward G (Margaret) lab h 110 N St Louis blvd
Fozo Julius (Theresa) blksmith Studebakers h 1722 S Walnut
" Julius jr lab Studebakers r 1722 S Walnut
" Margaret shoemkr r 1722 S Walnut
" Theresa student r 1722 S Walnut
Fracasia Felix dishwshr r 725 Elms
Frackowiak John wchmn r 1331 W Washington av
" Victoria r 1331 W Washington av
Frahler Esther M r 521 N Hill
" John (Effie) driver h 521 N Hill
" Michael (Mary) autowkr h 1241 Corby
Frain Catherine r 1035 N Notre Dame
" Michael (Rose) carp h 1035 N Notre Dame av
Fralick Jane A slsldy George H Whitlock & Co h 719 W Colfax av
" Sabra W cash Building & Loan Assn of South Bend r 719 W Colfax av
Frame Benjamin F driver r 633 N Main
" Daniel r 726 Fellows
" Dorothy N attdt r 633 N Main
" Horace G (Mary W) gro 119 N Francis h same
" James S h 1019 W Washington av
" Nathaniel A wchmn Studebakers h 765 S Michigan
" Noah eng r 414 Huey
" Noval T driver r 633 N Main
" Robert L (Sylvia M) contr 633 N Main h same

FRAME

" Vern (Esther) mgr Piggy Wiggly Store No 2 h 217 E Dayton
France Edgar G (Marie) gen supt Singer Mfg Co h 730 W Colfax av
" Kate Mrs r 564 Oliver blgd
" Walter R (Helen) mach opr Studebakers h 1709 Douglass
Frances George V lab r 2209 Kenwood
" Leroy (Minnie) flgmn h 2209 Kenwood av
FRANCES SHOP THE, Agnes Krueger Pres, David Fischgrund Sec and Treas, Womens Wearing Apparel, 117 S Michigan, Tel Main 400
Francie Adolph (Rosa) carp h 305 E Donnemeyer
Francis Charles E (Helen A) slsmn Natl Grocery Co h 1037 Riverside dr
FRANCKOWIAK CHARLES H (Victoria) Manufacturing Furrier, Designer of Fine Furs, 203 N Main, Tel Lincoln 2554, h same
Francoeur Amos insp Studebakers r 1013 Kendall
Frank Albert metal wkr h 708 Lincoln Way W
" Alvira E (wid Michael) h 213 Stover
" Anna acct George Wyman & Co h 218 Chapin
" Arthur W (Viola; C Frank & Son) r 311 N Emerick
" Barney (Rae) clothing 331 S Michigan h 417 S Franklin
" Charles E (Irma) paints 104 W Division h 702 Keasey
" Charles L (Della) meat ctr h 2616 S Main
" Christ r 2614 S Main
FRANK C & SON (Arthur W Frank), Wholesale Meats, Mfrs of Sausages 311 N Emerick, Tel Main 352
" Frieda slsldy George Wyman & Co r 218 S Chapin
" George (Ada) pressmn h 410 N Scott
" Henry (Mary) junk h 517 S William
" Ira B mens furgng 765 S Michigan r 218 Chapin
" Irwin oven mn Studebakers r 523 Cushing
" Jacob (Elsie) elev opr h 2518 Linden
FRANK JOHN N (Hattie), Repairs Furnaces of All Makes, Tinner and Sheet Metal Worker 404 N Scott, Tel Lincoln 1356, h 708 Lincoln Way W, Tel Lincoln 1356
" Leo (Della) slsmn C Frank & Son h 2616 S Main
" Louis clothing 305 S Michigan r 517 S William
" Louis J bkpr Guarantee Plumbing Supply Co r 218 Chapin
" Mildred phone opr r 112 Franklin pl

GEORGE WYMAN & CO.

103-5-7-9 N. Michigan St.
Established 1860
COME AND SEE US
Phone Main 5100

Dry Goods, Carpets
Ready-to-Wear

ENERGINE

Telephones Main 892, Lincoln 5892

ODORLESS DRY CLEANING

532 N. Emerick
CALL OUR DELIVERY SERVICE

The Paris Dry Cleaning and Dye Works



Drink Hoosier Cream

LONG DISTANCE PHONES

MAIN 780

Lincoln 1309

1622 Lincoln Way, West

SOUTH BEND, IND.

380

(1921) R. L. POLK & CO.'S

HAYNES

America's First Car

Ditsch Sales and Garage

Al Ditsch, Propr.

223-225 W. WASHINGTON AVE.

FRANK

- " Robert H (Minnie) slsmn Ries Furniture Co h 607 E Bronson
- " Sara tchr High Sch r 310 S William
- " Wm auto wkr Studebakers h 2614 S Main
- Frankie Herman L (Alma) diestr Studebakers r 919 S Main
- Frankel Moses J (Bertha) dental supls h 234 N Lafayette
- " Paul jr elec hoist Studebakers res 324 Niles av (Mishawaka)
- " Richard trimmer Studebakers res 324 Niles av (Mishawaka)
- Frankiewicz Edward weaver r 708 Monson
- " John bkpr r 268 McPherson
- " Louis (Marcella) auto wkr Studebakers h 268 McPherson
- " Nick (Estella) autowkr Studebakers h 708 Munson
- " Steve lab r 268 McPherson
- Franklin Benjamin (Alma) lab r 908 S Michigan
- " Charles J lab h 513 Fellows
- " Herbert handy mn Studebakers r 516 Franklin

FRANKLIN MOTOR CAR CO, R W Reynolds Genl Mgr, Distributors Franklin and Marmon Cars, 517 Lincoln Way W, Tel Main 212 (See page 55)

FRANKLIN MOTOR CAR CO, USED CAR DEPARTMENT, R W Reynolds Genl Mgr, J H Freese Mgr, All Makes of Used Cars On Easy Terms, 307 E Jefferson Blvd, Tel Main 442 (See page 55)

- " School 619 S Sample
- " Wesley C (Elizabeth) tmstr h 1130 N Hill
- " Wm (Eliza) autowkr Studebakers r 1013 N St Louis blvd
- Frankowski Anthony (Martha) bgemmn G T Western Line h 713 W Monroe
- " George (Mary) wtchmn h 709 W Monroe
- " Harriet r 709 W Monroe
- " Sylvia r 709 W Monroe
- Franks Phil (Alice) huckster h 806 Fellows
- Frantz Bertha Mrs slsldy The Ellsworth Store r 118 S Taylor

FRANTZ

- " C L mach hd Studebakers r 113½ E Tutt
- " Ella L (wid Washington) h 118 S Taylor
- " Herbert W (Genevieve) formn Stephenson Mfg Co h 455 Lincoln Way E
- " Irving (Bertha) asst dept supt Singer Mfg Co h 118 S Taylor
- " Jennie Mrs slsldy George Wyman & Co h 455 Lincoln Way W
- Franz Christine clk r 219 S William
- " Otto waiter Gables Restaurant r 323 W 9th (Mishawaka)
- Frarey Maria (wid Frank) r 817 E Indiana av
- " Ray E (Jesse) formn plt 2 Studebakers h 817 E Indiana av
- Frash Leverett trav slsmn h 129 Napoleon
- Frasz Mary boxmkr r 840 S Brookfield
- " Stanley (Antoinette) lab h 840 S Brookfield
- Fratcher Rexford L (Lillian) sten Studebakers h 910 E Donald
- Fraternal Building Association C H Bell pres C M Ash v-p H N Hill sec C H Elliott treas 230½ S Michigan
- " Order of Eagles Aerie No 435 321 N Michigan
- Fraula Elmer (Anna) trimmer Studebakers h 1114 W Jefferson
- " Peter (Ethel) lab h 829 Prairie
- Frazee Goldie waitress r 734½ S Michigan
- " Tiley Mrs cook h 734½ S Michigan
- Frazier Ada r 1701 Miami
- " Charles H (Clara E; Frazier & Frazier) h 1931 Lincoln Way W (Mishawaka)
- " Cora toymkr r 1701 Miami
- " Douglas (Violet) firemn h 1701 Miami
- " Frank (Mary) mach h 719 Lincoln Way E
- " Geneva (wid Nathan) h 1011 17th
- " Harold E (Grace) auto repr h 824 Fellows
- " Hurley (Martha) lab Studebakers h 1028½ Oak
- " Joel R (Frazier & Frazier) h 2112 Lincoln Way W (Mishawaka)
- " John J (Mary) autowkr Studebakers h 240½ Chapin
- " Josephine, real est 622 Farmers Trust bldg r 238 Tonti av
- " Vaughn autowkr h 1521 Liston
- " & Frazier (Charles H and Joel R) garage 120 Lincoln Way E
- Frazin Louis (Lillian) mgr David Fetngold h 623 Cushing
- Fred Roy (Nellie) mldr h 942 11th
- Frederick Albert A (Blanche) purch agt Oliver Chilled Plow Co h 844 Park

CORNER
ST. JOSEPH
& WAYNE STS.

SOUTH BEND ENGRAVING AND ELECTROTYPE CO.

PHONES
MAIN 3
LINCOLN
5003

Robertson Bros. Co.

SOUTH BEND, IND.

"QUALITY FIRST"
DRY GOODS
AND LADIES'
READY-TO-WEAR

The Merchants National Bank

Safety Deposit Boxes for Rent,
4% on Savings

SOUTH BEND CITY DIRECTORY (1921)

381

FREDERICK

" Alex (Mary) lieut Hose Co No 4 h920 W Jefferson blvd
 " Charles doorngr Studebakers r 512 Division (Mishawaka)
 " Earl F (Ola) formn h 1131 E Indiana
 " Elizabeth (wid Alex) h 911 N St Peter
 " Elza C (Flossie) formn h 3314 Pleasant
 " Emery J (May; O K Plumbing & Heating Co) h 1215 Bissell
 " Forrest R (Marie) clk Studebakers h 1621 Carroll
 " George D (Emma) litho h 1401 Adams
 " Harry r 1041 Adams
 " Hattie (wid of Wm jr) mach opr h 811½ S Michigan
 " John (Rose) msgnr Studebakers h 1411 Chapin
 " Joseph plmbr r 911 N St Peter
 " Julia (wid Michael) h 1145 Thomas
 " Karl (Centa) chf clk Geo Cutter Co h 715 N St Louis blvd
 " Louise M (wid George W) h 531½ S Michigan
 " Orvill (Jennie) lab r R F D No 5
 " Ralph L woodwkr r 709 Osborne
 " Stephen r 911 N St Peter
 " Wm H (Della) mach opr h 617 N Michigan
 Fredericks Edward (Goldie) lab h 113 E Broadway
 Willard bgemn G T Western Line
 Frederickson Mildred tchr Madison Sch 410 Lincoln Way W
 Nurma sten Income Guaranty Co 710 N St Joseph
 " Walter A (Elizabeth R) store mgr Electrical Equipment Co r 710 N St Joseph
 Fredrick Marlín (Marian) cash r 320 W Navarre
 " Rudolph A (Mary) bkpr h 611½ N Main
 Fredrickson Arthur A slsmn r 233 N Lafayette
 " Edwin A atty r 233 N Lafayette
 " Edwin H (Ida) h 233 N Lafayette
 " John (Essie) swtchmn h 503 S Taylor
 " Oscar (Vera) mach Studebakers r 725 Sherman av
 " Oscar F (Anna) formn h 120 Garfield ct
 Free Clement Oliver r Y M C A
 " Methodist Church 1002 14th
 " Methodist Church 530 Pennsylvania
 Freeburn Thomas E (Nellie) autowkr Studebakers h 1014 E Donald
 Freece Eliza (wid Calvin) r 328 W Jefferson blvd
 Freed Forrest F hlpr Studebaker r 524 Ohio

FREED

" Frances clk Central Drug Store r 610 Laporte
 " Lizzie (wid Elmer) r 405 E Dubail av
 " Ray C (Lucille) steam ftr h 405 E Dubail av
 " Samuel (Susanna) wood wkr Studebakers h 524 Ohio
 Freeh Charles C (Sarah E) pntr Studebakers h 417 W Madison av
 " Wm (Martha) capt chemical No 1 h 621 E Broadway
 Freehafer Catherine (wid John) h 1008 S Main
 " Harvey E (Dollie E) prop The H E Freehafer Drug Store h 1008 S Main
FREEHAFFER H E DRUG STORE THE,
 Harvey E Freehafer Propr, 1248 W Washington av, Tel Lincoln 5269
 Freel Benjamin (Lora) lab h 2021 Bertrand
 " Edward firemn r 814 S Anthony
 " George W (Biddy) h 814 S Anthony
 " John (Estelle) lab h 2913 W Sample
 " Robert R (Fannie) lab, h 319½ O'Brien
 Freeland Wm A (Arlina) mldr h 1122 Duey av
 Freeman Adele (wid George S) h 506 N Lafayette
 " Amanda h 326 N Hill
 " Dewey roofer h 202 E Oakside
 " Edward (Alma) carp h 117 E Calvert
 " Estella r 204 E Oakside
 " Frank barber r 417 Carroll
 " Fred porter r 404 S Main
 " George crater Studebakers r 118 Ohio
 " George S (Ruth) musician r 316 Franklin
 " Harvey (Stella) tmstr h 204 E Oakside
 " John h 204 E Oakside
 " John C (Iva) insp Studebaker r 213 E Tutt
 " J M Mrs dept mgr George Wyman & Co r 506 N Lafayette
 " Lawrence A mach r 1010 Woodward
 " Nathan (Lydia) barber h 412 E Calvert
 " Thomas (Emily) binder h 1901 Lincoln Way W
FREEMAN THOMAS A (Maude), Comptroller Oliver Chilled Plow Works h 1010 Woodward av, Tel Main 263
 " Victor (Anna) slsmn h 616 Lincoln Way E
 " Wm A (Elizabeth) sec Furnas Ice Cream Co h 219 E Calvert
 " Zalia B (wid John F) buyer r 506 N Lafayette
 Freese Clarence R (Arabelle) repr r 913 S Main

The Ries Co

GREATER SOUTH BEND'S

Greatest

Furniture

Outfitters

Quality First

Service That Satisfies

Highest Standard of Values

DISTRIBUTORS OF

Berkey-Gay Furniture

Whittall-Wilton Rugs

Sloan Linoleum

Bohn Syphon Refrigerators

Columbia Graphophones

Simmons Beds

South Bend Malleable and Peninsular Gas and Combination Ranges

Gloria Electric Cleaners

Lloyd & Whitney Carriages and Go-Carts

Made in U. S. TOYS

SELECT YOUR Requirements

and Just Tell The Salesman To "Charge It"

The Ries Co

Order Your Newspaper Now
The SOUTH BEND NEWS-TIMES

THE LEADING NEWSPAPER
 Every Morning and Sunday, or
 Every Evening and Sunday
 Call Main 2100

STUDEBAKER LIGHT-SIX — The Car of Wonderful Economy — Due to Light Weight and Perfect Balance

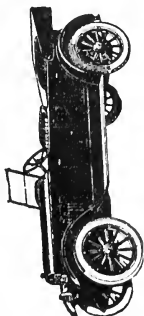

STAPLES-HILDEBRAND CO.
BUILDING MATERIALS
"A SAFE PLACE TO TRADE"

382

(1921) R. L. POLK & CO.'S

FREESE

" Gerhard B grndr Studebakers h 1021 W Washington av
 " Harry A (Bertha E) rubber Studebakers r 1021 W Washington av
FREESE JOHN H, Manager Used Car Dept Franklin Motor Car Co, h 627 E Bronson
 " Leo W (Maud) student r 315 Milton
 " Maud typist Studebakers r 315 Milton
FREESE WM V (Mattie P), General Jobbing and Repair Work, Cisterns, Chimneys and Furnaces 913 S Main Tel Main 2599, h same
 Freiberger George lab r 507 Wenger
 French Alfred M (Evelyn) mach r 517 6th
 " Burr (Lena) gaugedsgr Studebakers h 905 E Donald
 " Carrie r 405 E Dubail av
 " Constantine mach opr Studebakers r 1045 Riverside Drive
 " Emily (wid Henry) h 902 Leland av
 " Frank B (Adella) clk h 1006 E Wayne
 " H L autowkr r 1022 E Indiana av
 " H Carroll (Loretto C) artist 902 Leland av, r same
 " Lawrence bkpr r 509 Carroll
 " Lester waiter r 509 Carroll
 " Martha r 307 Keasey
 " Melvin auto wkr Studebakers h 1022 E Indiana av
 " Minnie tchr Junior High Sch r 203 E Marion
 " Myron (Galena) lathe hd Studebakers r 116 E Marion
 " Norma K r 902 Leland av
 " Orville B (Myrtie) real est 517 6th h same
 " Rose R mach opr Studebakers r 413 S Franklin
 Frenzel Frank (Maud) lab Studebakers r 2214 S Miami
 Frepan Augusta r 717 Harrison av
FREPAN HENRY R (Helen), Staple and Fancy Groceries, Smoked Meats, Fresh Vegetables in Season 811 Lincoln Way W, Tel Main 518, h 719 Harrison
 " Oscar E (Cora) gro 632 Portage av h 717 Harrison
 " Robert H (Margaret) mach h 745 Blaine av
 " Wm C (Margaret) carp h 534 Allen
 Freshley Pauline autowkr Studebakers r 617 S St Joseph
 " Wm H (Bertha E) gro 1330 S Michigan h 617 S St Joseph
 Freshour Frances Mrs waitress r 224 S Lafayette
 " Grace varnisher r 930 W Colfax av
 " Harry (Edna) lab Studebakers h 125½ W Lafayette

FRETT

Frett Melvin driver r 903 E Calvert
 Fretts Thomas H (Laura) janitor h 229 N Taylor
 Fretz W H clk Standard Oil Co r Y M C A
 Freudenstein Esther Mrs h 327 W Madison
 " Lillian L r 327 W Madison
FREUDENSTEIN MILTON B, V-Pres and Treas Adler Brothers, h 327 W Madison, Tel Lincoln 6194
 Frevrt Cleta F, clk Penna Lines r 1528 Miami
 Frewer Henry auto wkr Studebakers r 104 E Washington av
 Frewing Bert contr r 117 Franklin pl
 Frey Elizabeth Mrs janitress Studebakers r 1725 S Scott
 " Martin (Elizabeth) lab h 1725 S Scott
 " Martin jr r 1725 S Scott
 " Orval P soft drinks 115 E Washington av r same
 " Wm H (Jennie) office mgr Franklin Motor Car Co h 1033 Vassar av
FREYERMUTH EMIL G, M D, City Health Officer 303 S Michigan, Tel Lincoln 5604, r 224 E Monroe
 " George W (Hannah; Freyermuth & Maurer) h 615 Lincoln Way E
 " J Warreh, chemist 303 S Michigan r 224 E Monroe
 " Maude Mrs clk Northern Ind Gas & Elec Co h 901 Allen
 " & Maurer (George W Freyermuth, Raphael V Maurer archts 654 Farmers Trust bldg
 Frick Albert (Leona) formn Hollingsworth-Turner h 1707 Caroline
 " Alfred (Lena) h 923 E Bowman
 " Clarence L carp Studebakers res R F D No 1
 " Culla r 1125½ S Main
 " Daniel D (Mary V) carp h 304 E Indiana av
 " Iden L (Lena) pntr Studebakers h 306 E Indiana av
 " Ira (Mary) electn h 1026 McKinley av
 " Lottie clk Summers Medical Co r 809 Forest av
 " Maude (wid Raymond) h 324 N Notre Dame av
 " Walter (Clara) lab h 108 Garst
 Fricke Catherine M clk Ind & Mich Elec Co r 503 N Lafayette
 " Edward E (Emma R) dept supt Wilson Bros h 503 N Lafayette
 " Lewis clk DeLeury-Reeder r 503 N Lafayette
 " Louis (Martha) student r 521 Lincoln Way W
 Friday Frank (Mary) autowkr h 1205 Kendall

ST. JOSEPH ABSTRACT & TITLE GUARANTEE CO.

John A. Hibberd, Pres.

Andrew N. Hildebrand, Mgr.

Abstracts of Title to All Real Estate in St. Joseph County

Room 201 Citizens Bank and Trust Co. Bldg.

Lincoln 5289

If You Think of Building, Think of us The SMOGOR LUMBER CO.

Cor. Laurel &
Division Sts.
Tel. Main 122

SOUTH BEND CITY DIRECTORY (1921)

383

FRIDLE

Fridle Steven (Anna) blksmith Stude-
bakers h 615 Kendall
Friedman Alice clk J Friedman & Son
r 520 S Scott
" Charles dry gds 809 S Michigan h 1134
S Main
" Harry (Rose) r 906 Thomas
" Herman clk r 520 S Scott
" Jacob (Rose); J Friedman & Son) h
520 S Scott
" Jacob (Sylvia) pdr h 615 Fellows
" Joseph ins agt 411 Dean bldg h same
" J & Son (Jacob Friedman) dry gds
702 W Indiana
" Martin G clk P C C & St L Ry r 518
Short (Mishawaka)
" Meyer M (Rose) h 220 Paris
" Rebecca (wid Isaac) r 1134 S Main
" Samuel B opr Postal Telegraph Cable
Co h 615 Fellows
Friend Ira F (Billie) ydmstr G T West
Lines h 508 Rush
Fries Abraham H (Fannie) slsmn h 316
Cushing
" Carl G (Pauline K) slsmn H A Wood
Realty Co h 623 Portage
" Catherine nurse The Clinic r 515 W
LaSalle av
" Charlotte A dept mgr Hager Co r 230
N Lafayette
" Earl C (Mabel) chemist O'Brien Var-
nish Co h 1035 Lindsey
" Isaac (Fannie) slsmn h 316 Cush-
ing
" Mary (wid Phillip) h 622 W Marion
" Oliver E (Nettie) meats 910 S Michi-
gan h 310 Pennsylvania av
" Roy W (Marie) mgr Sailors Bros Co
h 712 Clinton
" Wm H (Katie) h 316 Wenger
" Wm M (Adaline) h 419 Haney av
Friesen Daniel A (Bertha) trav slsmn
h 312 W Wayne
" Leo (Minnie) mgr Economy Depart-
ment h 615 N Main
Frietag Frank autowkr Studebakers r
1205 Kendall
Fristoe Henry N (Zoe) autowkr Stude-
bakers h 124 Elder
Fritz Adolph C eng S B Eng & Electro
Co h 626 Euclid av
" August (Augusta) shoe repr 626 Eu-
clid av h same
" Clara sten r 1014 Fuerbringer
" Emma mach opr r 626 Euclid av
" Frank F (Minnie) lab h 646 LaPorte
av
" Gottlieb (Philipena) harness mkr h
1014 Fuerbringer
" Harry (Rose) mach h 1242 Queen
" Henry (Winifred) pishr h 625 E Sam-
ple

FRITZ

" Hugo (Mary) bench hd Studebakers
h 469 Lincoln Way E
" James E msngr Studebakers r Mon-
roe and Lincoln Way E
" Joseph A fnshr Studebakers r 469
Lincoln Way E
" Martha r 626 Euclid av
" Otto G mach r 1014 Fuerbringer
" Richard formn r 469 Lincoln Way
E
" Richard P (Olivia) rubber Stude-
bakers h 204 N Jackson
" Wm M (Matilda) farmer h ws Olive
2 s Prairie av
Fritze Margery tchr Michigan Sch r 323
Huntsman ct
Fritzer Bertha E r 316 S Taylor
" Charles E (Catherine) slsmn George
Wyman & Co h 222 N St Louis
" Frank W (Maude) dept mgr George
Wyman & Co h 321 N Scott
" John J h 316 S Taylor
Frizzell Nim lab Studebakers r 122
Garst
Froelich Catherine fnshr r 203 N Main
Frohler Michael autowkr Studebakers
r 1241 Corby
Frohmadier George J (Louise) autowkr
Studebakers r 327 W St Louis blvd
From Abraham (Fannie); South Bend
Feed & Grocery Store) h 403 E
Sample
Fromm Fred W (Edna) h 1836 S Michi-
gan
" F H student r 1836 S Michigan
" Mary (wid Andrew) r 1323 Miami
" Michael (Ethel) h 802 Fellows
Fromuth Ferdinand (Olga) lab h 421
Liberty
Froning Henry B (Mildred) tchr h 415
Pokagon
Fronler Peter auto wkr Studebakers r
829 Prairie
Frosina John (Marguerite) h 235 Sadie
Frost Christian mach r 120½ S Hill
" Ethel asst Public Library r 118 S
William
Frueh Fred J (Cleo; Central Drug
Store) h 307 Edgewater dr (Mish-
awaka)
Fruit Eva C (wid Benjamin) h 743
Lawndale av
" Lester electn r 743 Lawndale av
" Products Co E J Righter mgr 308
Dean bldg
Frushour Frank lab r 611 S Clinton
" Stuart (Virginia) fnshr Studebakers
h 625 Irvington av
" Thomas A R M S r 1024 S Main
" W E auto wkr Studebakers r 306 Lin-
coln Way E
Fry Albert (Ida) car inspr Penna Sys
h 101S E Dayton

PHONE
Mishawaka
27

SCREEN DOORS
AND WINDOWS

ANTI FLY AND WEATHER APPLIANCES

Interchangeable Screen
and Glass Porches

PHONE
Mishawaka
27

2202-2210 Lincoln Way West

Mishawaka, Ind.

CHAMBERLIN
METAL WEATHER STRIPS
"SINCE 1893-THE STANDARD"

YOU CAN SOLVE YOUR WINDOW
AND DOOR PROBLEMS BY
EQUIPPING WITH CHAMBERLIN
South Bend Office: 218 N. Mich. St.
Tel. Lincoln 6440 Loyal G. Minler, Mgr.

THE TUTTLE CORPORATION
STATIONERS
BINDERS
PAPER RULERS
PRINTERS
"EVERYTHING THAT'S USED IN AN OFFICE"
LARGEST STOCK IN INDIANA
 119 West Washington Ave.
 Phone Main 949

CHARLES B. SAX AND COMPANY

Dry Goods, Millinery, Ready-to-Wear Garments
 SOUTH MICHIGAN STREET, NEAR WASHINGTON AVENUE
 TELEPHONE MAIN 582

384

(1921) R. L. POLK & CO.'S

FRY

" Benj F (Catherine L) credit mgr
 Oliver Chilled Plow Co h 1061 Wood-
 ward av
 " Charles E (Nora) stkmn Studebakers
 h 552 Lincoln Way E
 " Claude J (Florence) asst gen supt
 Singer Mfg Co h 1760 Kessler blvd
 " Delbert pntr Studebakers r 1019 6th
 " Everette stk hndlr Studebakers r
 1113 S Lafayette
 " James F (Malinda) millwright Stude-
 bakers h 1113 S Lafayette
 " Lavina (wid Franklin) h 405 Lincoln
 Way E
 " L S clk Studebakers r 506 W Battell
 (Mishawaka)
 " Milton H lab Studebakers r 516
 Franklin
 " Nora bench wkr Studebakers r 1113
 S Lafayette
 Fryar Bert r 113 W South
 " Cluro E (Alma) grndr Studebakers
 h 113½ W South
 Frydrych John (Anna) coremkr h 1301
 Grace
 Frye Benjamin testmn Ind Bell Tel Co
 r 322 W Wayne
 " Earl plowmkr r 111 S Walnut
 " Marie A (wid Clifford) h 111 S Wal-
 nut
 " Samuel M (Clara) formn N J I & Ill
 R R h 717 Allen
 " Willard autowkr Studebakers r 808
 S Lafayette
 Frymire Hernetta Mrs hskpr 611 Car-
 roll
 Frzylinski Blazy auto wkr Studebakers
 r 1017 W Division
 Fuchs John F (Caroline) wtchmn h
 1215 Hoffman ct
 " Stephen (Bertha) cabtmkr h 130 Huey
 Fucsik Elizabeth waitress r 717 Ford
 " Joseph (Agnes) restr 717 Ford h same
 " Joseph F (Mabel) lab r 717 Ford
 " Mary waitress r 717 Ford
 " Theresa waitress r 717 Ford
 Fuerbringer Catherine packer r 902 Oak
 " Herbert B (Mabel) shoe 1622 W Divi-
 sion r 902 Oak
 " John W (Johanna) h 906 Fuerbringer
 " Wm (Henrietta) lab h 902 Oak
 Fugawa Chester lab r 702 S Brookfield
 " Ferdinand (Bertha) gro 2025 W In-
 dian av h same
 " Lillian, mach opr Studebakers r 702
 S Brookfield
 " Mary student r 702 S Brookfield
 " Stanley (Victoria) autowkr Stude-
 bakers h 702 S Brookfield
 Fulk Albert A (Bernice S) farmer h 221
 N Main
 " David cabtmkr Sailors Bros Co h 620
 N Main (Mishawaka)

FULK

" Franklin N (Mary) electn Geo H
 Wheelock & Co h 1319 Lincoln Way
 W
 " Henry A (Elizabeth) h 1127 W Wash-
 ington av
 " Mary A Mrs dept mgr The Ellsworth
 Store r 1319 Lincoln Way W
 " Norman (Dora) stk ctr r 1327 How-
 ard
 Fulkerson Charles (Rose) h 456 Lincoln
 Way E
 " Oren A aud O'Brien Varnish Co h
 832 W Colfax av
FULLER BRUSH CO, F E Whitehead
 Mgr, "Brushes Direct to Consum-
 er," 107 Dean Bldg, Tel Lincoln
 5803
 " Charles mach hd Studebakers r 313
 W Sample
 " Cornelius (Anna) dept mgr The Ells-
 worth Store h 720 Van Buren
 " Earl (Louise) lab h 2606 Kenwood
 " Emma (wid Fred) shoemkr r 942 10th
 " LaVelle slsldy The Ellsworth Store r
 720 VanBuren
 " Laverda E dom r 2617 Vine
 " Leon (Nettie) mach Studebakers h
 922 6th
 " Perry J drftsmn r Y M C A
 " Roy (Hazel) elect wldr Studebakers r
 1103 S Michigan
 " T E autowkr Studebakers r Y M C A
 " Wm Dr v-p Consolidated Mica Co r
 Plymouth
 " Wm C mach r 2205 Lincoln Way W
FULLERTON - POWELL HARDWOOD
LUMBER CO THE, Charles G Pow-
 ell Vice-Pres and Genl Mgr, 557
 Farmers Trust Bldg, Tel Main 934
 Fulmer Evelyn C music tchr Pub Sch
 r 1028 S Michigan
 " Floyd M (Janet) clk P O h 1025 Vas-
 sar av
FULMER GEORGE A (Harriet G), Asst
 Treas The Studebaker Corporation
 h 1028 S Michigan
 " Howard collr r 222 S Lafayette
 " Margaret E student r 1028 S Michi-
 gan
 Fulop Eugene (Ethel) h 807 Napier
 Fulton Clarence H (Blanche) bkpr S B
 Brewing Assn h 1418 High
 " Esther G student r 308 Horatio ct
 " Ferrie H (Hulda A; Fulton-Harwood
 Brass Wks) h 308 Horatio ct
 " -Harwood Brass Wks (Ferrie H Ful-
 ton, Laurence J Harwood) founders
 1508-1516 S William
 " Howard slsmn r 215 Carroll
 " Mary (wid James) clk h 215 Carroll
 Fultz Grace M slsldy George Wyman &
 Co r 713 W Colfax av

JOHN A. HIBBERD

ATTORNEY-AT-LAW

Room 202 Citizens Bank and Trust Co. Bldg.

Phone Lincoln 5299

PEOPLES STATE BANK

Capital \$50,000.00

Surplus \$12,500.00

Safety Deposit Boxes

SOUTH BEND, IND.

SOUTH BEND CITY DIRECTORY (1921)

385

H. A. PRUYNE, Manager

WARNER WAREHOUSE COMPANY STORAGE AND DISTRIBUTION OF MERCHANDISE

518-524 S. PINE STREET

FULWIDER

Fulwider Ivan G (Imogene) assemblr
Studebakers h 313 E Bowman
Fumits Joseph (Mary) pntr h 1236 W
Colfax av
Funk Adah tchr Kaley Sch r 627 Leland
" Cloyd A (Lyle) driver r 108 S Emer-
ick
" Michael wrapper r 1835 Prairie av

FUNK HON WALTER A (Mary) Judge
Circuit Court, 2d floor Court House
Tel Lincoln 5386 h 733 W Wash-
ington av, Tel Main 1820

Funston Alexander carp r 722 Cottage
Grove av
" Gilbert clk E B Rupel r 722 Cottage
Grove av

" Harry T (Pearl) mason h 722 Cottage
Grove av

Furdero James (Margaret) police res
Notre Dame

Furey Ellen (wid Thomas) h 737 Sher-
man av

" Julia r 737 Sherman av
" Wm J student r 511 W Wayne

" Wm P (Ella A) real est 122 S Main
h 511 W Wayne

" Wm T (Clara) h 612 N Notre Dame

Furkas E L clk Studebakers r 1408 Cat-
alpa av

Furko Joseph (Mary) lab h 321 Laurel

FURNAS ICE CREAM CO. Wm A Free-
man Sec, A E Jones Mgr, 432-436
Carroll, Tel 2157

Furray I E auto wkr Studebakers r 324
Columbia

" Minnie sten John I Shafer Hardwood
Co r 1635 Lincoln Way W

Furtney Herbert riveter h 910 E Ewing

Furyan Joseph die mkr Studebakers r
1015 Prairie av

Fuss John mech Superior Motor Sales
Co

" Roy H (Margaret) driver h 531 N
Hill

Fusy see Fuzy

Fuszy Joseph (Anna) lab h 1814 Kem-
ble av

Futa Hattie mach r 1329 Fisher

" Joseph (Bernice) bench hd Studebak-
ers h 1810 Sibley av

" Josephine (wid Michael) h 415 S
Walnut

" Martin press opr Studebakers r 1329
W Fisher

" Mary (wid Valentine) h 1329 Fisher

" Peter woodwkr r 1329 Fisher

" Roman (U S A) r 1329 Fisher

" Stevan woodwkr r 1329 Fisher

" Vincent lab r 1810 Sibley av
" Wm r 1810 Sibley av

FUTTER FRED P (Edna G), Plumbing
and Gas Fitting, Repair Work
Basement 201 S Main, Tel Main
3095, h 1230 E Sorin

" Lena (wid Jacob P) h 1109 High
Futterknecht Eugene C mgr Newark
Shoe Stores r 501 W 4th (Misha-
waka)

" Otto slsmn Max Adler Co h 326 S
Milburn (Mishawaka)

Futters Earl E clk Newark Shoe Stores
r 122½ Pennsylvania

Fuzy Andrew (Mary) tinner h 1518 S
Arnold

" Emri (Julia) rubber Studebakers h
1613 S Scott

" John press hlpr Studebakers h 1705
S Scott

" Joseph (Veronica) assemblr h 1814
Kemble

Fye Clarence chauff r 1908 E Calvert

" Jasper D (Martha) slsmn Philip Ru-
bin h 1949 E Calvert

" Jasper E (Minnie) pntr h 1908 E
Calvert

G A R Hall Auten Post No 8, 114 S La-
fayette

G & M Cigar Co Samuel Gessler pres
Harry Salvinski v-p Doodle Marks
sec-treas cigar mfrs 215-219 E
Wayne

Gable Eli (Dora) carp h 111 E Calvert

" Margaret slsldy r 111 E Calvert

" Orman H mgr Corn Belt Agcy Ill
Life Ins Co h 308 Franklin

" Walter O (Elsie) plmbr h 901 Altgeld

Gabler Walter (Blanche) autowkr h
1810 Fassnacht av

Gabor Paul Y shaper hd Studebakers
res R F D No 3

" Sophia (wid Frederick) h 312 Wenger

Gabrysiak Wadislaws (Alice) lab h 620
S Grant

Gabs Edward cook r Y M C A

Gabsky Jacob (Bertha) auto wkr Stude-
bakers h 1214 Huron

Gaby Blanche sten C O O'Connor r 719
E Sample

" G tailor r 518 Columbia

Gacki Edward lab r 2010 Linden av

" Felix (Jennie) mldr h 2010 Linden av

" John coremkr r 2010 Linden av

Gaczkowski Michael (Mary) baker h
515 Meade

Gadacz Bert M clk N J I & I R R h
1225 W Division

" Casimer (Lapiezienski & Gadacz) r
1225 W Division

" Casimer trucker r 1212 Ford

" Estella Mrs (Gadacz & Co) h 606 S
Kaley

" George (Estella; Gadacz & Co) h 606
S Kaley

" John (Frances) lab h 1212 Ford

János Stéh & Co.
• MAGYAR,
• TEMETKEZÉS
• VÁLALKOZÓ

John Stéh & Co.
• UNDERTAKER
• 2214 W. Washington Ave.
• Tel. Lincoln 5135

NÓK NEK NŐ
• ÖLTÖSZTETŐ
• NITVA
• EJEL NAPAL

DAVIES' LAUNDRY

FAMILY
WASHING
DRY
CLEANING

Call the Man

Tels: Main 597 and 598

OUR LEDGER IS A BLUE BOOK OF SOUTH BEND'S BEST FAMILIES

RUG
RENOVATING
EXPERT,
SERVICE

COLPAERT REALTY CORPORATION

Investments—Insurance—Real Estate

126-8 Lincoln Way West
Mishawaka, Indiana
Phone Mishawaka 1181

Blackstone Theatre Bldg.
South Bend, Indiana
Phone Lincoln 2152

386

(1921) R. L. POLK & CO.'S

GADACZ

- " John lab r 616 S Grant
- " Joseph (Martha) lab h 531 S Grant
- " Joseph mach r 1212 Ford
- " Leo lab r 1212 Ford
- " Michael lab h 1225 W Division
- " Stanley (Cecilia) lab h 616 S Grant
- " Stanley (Anna) lab Studebakers r 614 S Warren
- " Stanley J (Sarah) lab h 2432 W Grace
- " Stella r 1225 W Division

GADACZ VALENTINE J (Catherine)

Sec Jan III Sobieski Building & Loan Association, Insurance Agent
1343 W Dunham, Tel Lincoln 6214,
h 1213 Ford

" & Co (George and Estella Gadacz)
grocers 705 S Webster and 1302
Ford

Gaddie Doyd (Iva) tmstr h 719 E Sample

Gadowski George (Martha) lab h 534 S Grant

Gaemaere Henry auto wkr Studebakers
r 1317 Franklin

Gaff Harry W (Bessie) slsmn The Ells-
worth Store r 1201 E Madison

Gaffagan Neil wchmnr 142 Linden av

Gafill Bruce mgr Gafill Oil Co

" Helen W student r 1068 Woodward av

" James B (Clara A) pres Gafill Oil
Co h 1068 Woodward av

" Oil Co J B Gafill pres 1605 Lincoln
Way W

" Oil Co service sta W Washington and
Lafayette

" Robert W (Emma; R W Gafill Bind-
ery) h 723 Cottage Grove av

" R W Bindery (Robert W Gafill) bk
bndrs 128 N Main

Gafkin Wm G (Wenona) chef h 1401
VanBuren

" Wilma clk r 1401 VanBuren

Gagas Michael (Agnes) lab h 733½ S
Scott

Gage Eben (Mayme) grndr Studebakers
h 922 E Calvert

" Julia (wid Henry) r 723 Sherman av

Gaiba Solomon (Annie) gro 2204 Miami
h same

Gaik Anna C (wid Wm G) h 525 S Main

" John C (Violet) formn h 1407 S Main

Gaines Oscar R (Mary) lab h 515 N
Brookfield

" Raymond auto wkr Studebakers r 515
N Brookfield

" Wm H (Mollie Louise) signalmn h
616 Wenger

Gajek Anton lab h 746 S Meade

Gajewski Joseph (Theresa) autowkr h
704 Johnson

" Steve mldr Studebakers r 1002 Sample

Gal Andras lab Studebakers r 126 S
Walnut

GALAS

Galas Michael autowkr Studebakers h
248 Ford

Galasgowski Louis (Nellie) lab h 2620
Huron

Galazkiewicz Frances (wid John) h 309
Laurel

Galba Ignaz press opr Studebakers r
1314 Kendall

Galbraith Nelson (Winnie) blksmith
Studebakers h 717 Rush

Galbreath Stanton mach opr Stude-
bakers r 808 S Lafayette

Galc Edward (Martha) lab h 530 Phil-
ippa

Gale George N clk Standard Oil Co h
1030 W Colfax av

Galecki Stephen (Mary) driver h 1519
N Poland

Galeener Charles M lab r Clarence E
Galeener

" Clarence E (Mary) auto wkr Stude-
bakers h ss Crumstown av 1 s Ken-
sington

" Clyde (Nellie) carrier P O h ws
Woodlawn 1 n of Crumstown av

" David N (Mary) figmn h 2706 Bert-
rand

" Ronald R student r Clarence E Ga-
leener

Gales Victoria (wid Simon) missionary
r 315½ W Monroe

Gall Devere (Anna) insp Studebakers
h 822 N St Louis blvd

" George S (Carrie K) clk h 136 Paris

" Glen L lab r 136 Paris

" L Dale (Irene M) sec Builders &
Traders Exchange h 901 E Dayton

" O Devon tkt agt Chicago Lake Shore
& South Bend Ry h 136 Paris

" Thomas wchmnr r 627½ E Jefferson
blvd

Gallagan James H Rev prefect Univ of
Notre Dame r same

Gallagher Arthur D (Fern) designer h
518 Haney av

" Hugh J (Lydia) autowkr Studebakers
h 523 S Main

" Jennie M (wid Aubrey) r 722 E Duball

" Patrick J opr Studebakers r 1606 S
Michigan

Gallas John (Dallas & Gallas) Division
and Lafayette

" Julia A cook 1227 E Jefferson blvd

" Stanley lab Studebakers r R R No 5

Gallert Emma slsldy Geo H Wheelock
& Co r 522 S Michigan

Gallinger Ansel waiter r 104 N Michi-
gan

Gallnick Arthur trimmer Studebakers r
1710 Fellow

Galloway Bernice bkpr Morris Plan Co
r 534 S Main

Jobbing Done
by Truck

JAY L. TAYLOR

Estimates
Cheerfully Given

PLUMBING, HEATING, VENTILATING AND SEWER
CONTRACTOR

QUALITY WORK
Phone Lincoln 6065

ARCOLA HEATING A SPECIALTY
1015 S. Miami St.

TOTH STATE BANK(Chartered May 2, 1921)
602 CHAPIN STREET

SOUTH BEND CITY DIRECTORY (1921)

387

HALLOWAY

Bertha tchr Washington Sch r 534 S Main
 Jess pntr Studebakers r 549 Fisher
 Louis (Nora) meat cutter h 302 E Oakside
 Marjorie r 215 S Taylor
 Matilda J (wid Samuel T) h 534 S Main
 Marjorie B Mrs music tchr 228 W Colfax h same
 Wm lab Studebakers r 1035 VanBuren
 Willis O (Hazel) stm ftr Studebakers h 549 W Fisher
 Hallup Belle (wid John S) h 1116 S Main
 Clifton L electn Studebakers r 1132 S Lafayette
 Galos Joseph (Theresa) blksmith h 715 Ford
 Galuszka Martin lab h 2012 Kenwood av
 Galvin Belle h 1226½ W Washington av
 Galwas Frank (Elinore) pntr Studebakers r 444 S Jackson
 John lab h 1722 Dunham
 Lawrence (Agnes) lab h 1706 Dunham
 Wm (Hattie) auto wkr Studebakers h 1706 W Dunham
 Wm jr lab r 1706 Dunham
 Gamble C W Sec Boys bldg Y M C A r same
 Gambries Andrew autowkr Studebakers r 1011 Franklin
 Gambritz Lorenz machinist h 115 E Bowman
 Gammack A P Forbes (Isabelle C A) phys 105 Dean bldg h 812 Forest av
 Jean I student r 812 Forest av
 Gammon Wm H (Elsie) contr 312 S St Peter h same
 Gampel Charles lab h 1614 Prairie av
 Gandy Albert (Lettie) auto wkr Studebakers h 1210 S Main
 Boyd (Helen) clk r 1210 S Main
 John printer r 1040 Lindsey
 Juanita sten Perkins Glue Co r 112 9th
 Louis B (Pearl) formn Hibberd Printing Co h 1717 Dale av
 Virgil A (Cleora) millmn h 517 E Calvert
 Gang Charles J (Matilda) autowkr h 126 S Taylor
 Florence E clk r 843 11th
 Gephart (Dora) express 843 11th h same
 Harold G mach r 843 11th
 Ganger Chauncey A (Ida) lab h 821 N St Louis blvd
 Harry lnmn Ind Bell Tel Co r 549 Lincoln Way W (Mishawaka)
 Gangel Joseph (Ida) plow grndr h 421 Birdsall

GANONG

Ganong Charles N (Marie) carp h 1211 E Donald
 Gans Charles L (Manthey) mach h 1626 N Anthony
 " Frederick (Louisa E) lab h 823 Sherman av
 Ganser Joseph clk Studebakers r 209 Towle av (Mishawaka)
 Gantert Carl lathe hd Studebakers r 710 S Main
 Gantka Celia marker h 306 E Keasey
 Gantz John lathe opr Studebakers r 616 S Grant
 " Max (Dora) pdr h 1812 Chapin
 " Samuel (Anna A) clothing 110 S Main h 1245 E Madison
 Ganuls Mike buffer Studebakers r 335 S Michigan
 Ganus George fnshr Studebakers r 522 S Jackson
 Ganzel Clark trucker Studebakers r 1614 Prairie av
 Gapeczynski John (Hattie) mgr Northern Ind Whol Gro Co h 1018 Napier
 " Nellie lab r 834 Harris
 " Stanley (Josephine) lathe opr Studebakers h 834 Harris
 " Stella bkpr Northern Ind Whol Gro Co r 834 Harris
 Gapinski Anthony (Macianna) lab h 813 Arnold
 " Antoinette folder r 813 Arnold
 " John (Carrie) lab h 1819 W Sample
 " Sylvester mach r 813 Arnold
 Gapski Walenty (Josephine) autowkr Studebakers h 904 Fisher
 Garab Julius (Elizabeth) slsmn Max Adler Co h 1019 W Colfax av
 Garalski Joseph bench hd Studebakers h 1218 Dunham
 " Stanislaw lab Studebakers h 815 S Jackson
 Garard Ralph (Bertha) lab h 924 15th
 Garbach Samuel lab r 608 Chapin
 Garbacz Nickolas (Anna) lab Studebakers h 726 Warren
 Garber Elmer lab Taggart Freight & Transfer
 " John F mldr Studebakers r Elkhart
 " Mary dom 117 E Madison
 " Maynard M clk G R Kinney & Co (Inc) r Gashen
 Garceau Arthur J (Bessie) tool mkr Studebakers h 246 E Oakside
 " Mary (wid John) h 1013 Cedar
 Garcia Loreto lab r 1506 Webster
 Gard Cora B (wid John) inspr h 1118 Franklin pl
 " Donald D (Alma) mach r 118 Franklin pl
 " Harry autowkr Studebakers r 317 E Dayton
 " Irma M r 317 E Dayton

**W
E
I
S
S
-
M
U
E
S
S
E
L****CO.**

Wholesale

Wooden-

ware

Toys

Hardware

Specialties

Phone

LINCOLN

2419

A natural by-product of the Directory business is the compilation of Mailing Lists. If interested, ask for our Free "List of Mailing Lists." R. L. POLK & CO., Detroit, Mich.

The
Wentland-
Horne
Co.
= **P R I N T E R S**
and
PUBLISHERS
=
223
S. MAIN
ST.
PHONE:
MAIN 3179
SOUTH BEND

Wall Paper

Paint

THE I. W. LOWER CO.

120 N. Michigan

DECORATORS

Phone Main 159

388

(1921) R. L. POLK & CO.'S

GARD

" Jackson S (Eleanor) electn h 317 E Dayton
" Keith R (Ella) lab h 1649 N Kaley
" Paul T autowkr Studebakers r 1401 Catalpa av
" Roy autowkr Studebakers h 1034 S 3d (Elkhart)
" Russell R presser r 317 E Dayton
Garde Paul C (Elizabeth) lab r Notre Dame Ind
Gardheffner Mary (wid Wm) bkpr Poledor Bros h 629 N Notre Dame
Gardin Anton grndr Studebakers r 1820 S William
Gardiner Emma S Mrs asst treas Ind Savs & Loan Assn r 770 Lincoln Way E
" Frederick M (Emma) clk h 770 Lincoln Way E
" James L Rev (Mary) pastor St Pauls M E Church h 831 W Colfax
Gardner Ada r 624 N Notre Dame av
" Clarence C (Mamie; Fisher & Gardner) h 104 S St Louis blvd
" Dean M (Mattie) slsmn h 605 Haney
" Frank lab r Notre Dame
" Leslie lathe hd Studebakers r Buchanan Mich
" Mildred C Mrs slsldy The Ellsworth Store r 624 Allen

GARDNER NEWS AGENCY (Richard E Gardner), Wholesale and Retail Newspapers and Magazines 129 W Jefferson Blvd, Tel Main 1666

" Otis lab r 127½ W Colfax av
" O D millwright r 310 Lincoln Way E
" Richard E (Gardner News Agency)
" Rodney fruit pkr r Benton Harbor Mich
" Victor (Iva) grinder Studebakers h 1614 Leer
Garfield Harold slsmn r 733 E Bronson
" Wm M piano tuner 733 E Bronson h same

GARLAND THOMAS S (T S Garland & Co), h Rushton Apts, Tel Main 5568

GARLAND T S & CO (Thomas S Garland), Ladies Ready to Wear Apparel 139 S Michigan, Tel Main 2585 (See page 94)

Garlanger Della clk Grand Leader Store
" Harry E mach r 512 N St Joseph
Garleto Caroline (wid George) h 733 Harrison av
Garlock Laban spraymn Studebakers r 244 Elder
Garman Jacob (Mary A) r 1506 Portage av

GARN

Garn Bros Co (Herbert R, Vernon E and Samuel A) real est 632 Farmers Trust bldg
" Catherine Mrs h 232 E Sample
" Charles (Cleo) lab Studebakers h 505 W Calvert
" Herbert R (Emma S; Garn Bros Co) h 823 Harrison
" Samuel A (Rose L; Garn Bros Co) r 1016 Woodward av
" Vernon E (Rose M; Garn Bros Co) r Plymouth
Garnant Ralph (Esther) reprmn r 518½ N Lafayette
Garner Arthur M condr h 626 Carroll
" Edward carp r 601 Corby
" Leon wtchmn r 626 Carroll
" Mary L (wid Edward) r 721 N Hill
" Ray (Ciara) stmfr h 412 Fellows
" Wm J autowkr Studebakers r 209 E 6th (Mishawaka)
Garnich Charles (Cora) autowkr r 712 South Bend av
Garretson Melissa (wid Barclay) r 123 W North Shore dr
Garrett Andrew J (Sarah) lab h 1718 Robinson
" Joseph E (Gladys) press opr Studebakers h 722 Cleveland av
" Lodema waitress r 503 E Calvert
" Mae r 312 India ct
" Martin A autowkr Studebakers h 1021 Riverside dr
" Noble H press opr Studebakers r 1829 S Michigan
" Raymond H (Grace P) asmlr h 713 W Wayne
" Walter D (Blanche) brkmn h 1340 E Duball av
" Ward B (Jessie) treas Feaser Coal Co h 236 E Broadway
Garrick Hotel Spros Balenes mgr 212½ N Michigan
Garrison Delbert (Nellie) carp h 4 Bemis ct
" George W (Carrie) gro 807 N Hill h same
" Katherine Mrs h 607 E Jefferson blvd
" Lulu mach opr r 607 E Jefferson blvd
" Martha (wid Aaron) h 816 W La Salle av
" Mary hkpr 132 S Scott
" Mary D dept mgr The Ellsworth Store r 715 Leland av
Garrytt Nellie (wid John) r 908 Sorin
" Thomas B (Susan) asmlr h 808 Lindsey
Garrans Arthur (Bessie) mach r 1819 S Michigan
Garski Celia r 306 Keasey
Garsni Clem core stkr Studebakers r 2509 Ford

JOHN W. WILSON---CHIROPRACTOR

201-202-203 Mills Bldg., 117 Lincoln Way East, Mishawaka, Ind.
PHONE MISHAWAKA 104

CITY LUMBER COMPANY

BUILDING MATERIAL

Phones: Lincoln 1466 Main 676

Cor. Broadway and Lafayette

SOUTH BEND CITY DIRECTORY (1921)

389

GARSTICKI

Garsticki Frank (wid S M) r 836 S Brookfield

" Josephine r 836 S Brookfield

" Stephen (Nellie) lab h 836 S Brookfield

Garstka Wm V r 811 N Main

Gartee Cyrena (wid Martin) h 1042 Oak

" Lena typist r 1042 Oak

Garten Frank H (Elizabeth) bootmkr h 1315 E Dubail av

" Frieda music tchr 1315 E Dubail av r same

" Howard S (Beatrice) mach Studebakers h 1315 E Dubail av

" Warren (Blanche) lab h 727 E Colfax av

" Wm G (Emma L) pres River Park Bldg Loan & Sav Assn h 1020 Clover

Gartley John A mach opr Studebakers 916 Franklin

Garver Chauncy A mtrmn h 108 S Michigan

Garwood Charles K Mrs s/sldy The Ellsworth Store 917 Fifth

" Charles M (Debb) stk clk W R Hinkle Inc r 915 5th

" Clarence E r 760 Portage av

" C Russell (Orpha) mach r 717 Wenger

" Helen M (wid E G) h 760 Portage av

" Homer A (Nellie M) supvr Geo Cutler Co h 530 E Dayton

" Lillie tchr Elder Sch 717 Wenger

" Lydia smstrs r 1036 California

" Mabel mach opr r 817 Lindsey

" Martha (wid George W) h 717 Wenger

" Paul E (Dorothy) assmblr Studebakers r 818 Adams

" Rueben (Juanita) eng h 745 N Francis

" Russell mach h 717 Wenger

" Wm E (Charlotte) car repr h 726 Keasey

Gary Ida (wid Wm) r 1346 E Indiana

Gasaway Charles (Veulah) toolmkr h 1229 O'Brien

Gaskill Clara B cash Natl Gro Co

" Howard C trucking 406 E Monroe r same

" Ida (wid Charles) h 406 E Monroe.

" Stephen cigarmkr r 1216 W Washington av

Gasper Jake E autowkr Studebakers r 309 Sunnyside av

Gassensmith Cyril shear hlpr Studebakers r 213 N St Peter

Gastil Albert M (Cora) gro 732 Allen h 734 same

AGAIN

LANDON DRUG CO.

TEL. MAIN 1036
234-236 S. MICHIGAN ST.

GASTIL

" Lloyd E (Edith) bumper Studebakers h ws Glenwood av 1 n of Crumstown av

GATELY CO THE, Frank N Nevins Mgr, Cash or Credit Clothing 321 S Michigan, Tel Lincoln 6505

Gates Charles C dancing tchr 120 E Wayne r Oliver Hotel

" Clayton E (Viola) pressfdr h 311 Wood

" Harriet smstrs r 769 Oliver bldg Gatz Edward utilitymn Studebakers r

724 E Washington

" Thomas J (Marie) lab h 724 E Washington av

Gau Arthur C and C C Shafer Lmbr Co r 747 Cottage Grove av

" Laura H clk C C Shafer Lmbr Co r 747 Cottage Grove av

" Leona sten r 747 Cottage Grove av

" Ruth clk Met Life Ins Co r 747 Cottage Grove av

" Wm F (Ida) mlr h 747 Cottage Grove av

Gauda Stanislaus stk clk S B Woolen Co h 420 Lawrence

Gaugler Flora lab r 718 George av

Gaul Arthur E r Robertson Hotel

Gault Anna M (wid Sylvester) h 820 Clifford ct

" Frances sten r 618 Rush

" Gladys sten Ind Bell Tel Co r 618 Rush

" James M (Grace) gro 502 Wenger h 618 Rush

" Louis R (Emma) janitor h 1229 Sorin

" Louise r 820 Clifford ct

" Sylvester D garage r 2302 Mishawaka

Gaumer Floyd (Ethel) asst supt Acme Mfg Co h 318½ Wood

Gauss Julius asst formn plt 2 Studebakers 1115 Blaine av

Gaut George A (Lottie) clk P O h 1519 Linden av

Gautert Carl autowkr r 710 S Main

" Fredrick wtchmkr r 710 S Main

Gavey Benjamin F (Jennie) h 1114 8th

Gawriakak B grndr Studebakers r 534 S Brookfield

Gawronski Frank (Annie) mach h 128 N Brookfield

Gawrysiak Frank lab h 732 Webster

International
Motor Trucks

HAGEDORN & WEBSTER

HARLEY-DAVIDSON SERVICE CENTER

BEARINGS SERVICE DISTRIBUTOR

216-222 E. Jefferson Blvd.

Motor Trucks

Federal

Order Your Newspaper Now
The SOUTH BEND NEWS-TIMES

THE LEADING NEWSPAPER

Every Morning and Sunday, or
Every Evening and Sunday

Call Main 2100

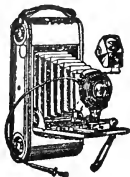

A U L T

Camera
Shop

122
S. Main
St.

Kodaks

Photo
Supplies

Developing
and
Printing

Albums



C. H. DEFREES COAL AND COKE

CEMENT, LIME and CLAY GOODS, MASON'S SUPPLIES

315 S. Taylor

Phones: Bell 279, Home 6279

390

(1921) R. L. POLK & CO.'S

W. G. ELLIOTT Insurance-Surety Bonds JMS Bldg. South Bend, Ind

Main 2616

See Adv. in Insurance Dept.

GAY

Gay Adrian (Mabel) cabtmkr h 930 15th

" Hattie packer r 930 15th

" Howard cabtmkr r 930 15th

" Millard shoemkr r 930 15th

" Wm H millwright r 930 15th

Gayer Walter W r 426 Pine

Gayewski Joseph lab Studebakers r 704 Johnson

Gayman Eliza G (wid Seth) dom 1032 E Jefferson blvd

" Jacob L (Minnie) tmstr h 907 Milton

" Wilbur D clk r 907 Milton

Gazell E furrier r 436 N Hill

Geabler John (Lottie) pntr h 1010 N St Peter

Geaffroy L R brushmnn Studebakers r 516 S Michigan

Gearhart Alice E r 718 N Main

" Bruce (Blanch) driver h 412 W Indiana av

" Charles R (Lilly) autowkr Studebakers h 217 Pennsylvania av

" Claud D brush hd Studebakers r 610 Ohio

" Elizabeth bkpr Shidler Bros Mfg Co r 1131 Lincoln Way E

" Eva H sten Odell Rubber Co

" Isaac (Carrie) janitor h 714 E Madison

" Jesse E (Grace) clk P O h 1046 Miner

" Lydia Mrs h 718 N Main

" P O slsmn Fuller Brush Co r Y M C A

" Peter (Margaret) wtchmnn h 1131 Lincoln Way E

" Ray (Lucille) signalmnn r 1131 Lincoln Way E

Gebhardt Christ clk Gottlieb Raissle r 105½ E Monroe

" George J (Hattie) assmblr h 425 Harrison av

" Myrtle student r 111 W Navarre

Gebhart L r 215 W LaSalle av

Geddes Alice slsldy Geo H Wheelock & Co r 522 S Michigan

Gediga John (Marie) v-pres Union Implement & Hdwe Co r 226 S William

Gee Beth R tchr r 515 W Marion

" Irene E (wid George W) h 515 W Marion

Geemel Minnie Mrs asst Joseph Ashner h 130 LaPorte

GEERTS

Geerts Henry lab Studebakers r 505 Pine

Gegax Edward (Salome; Gegax & Locker Co) h 837 8th

" S E press opr Studebakers r 221 S St Louis blvd

" & Locker Co (Edward Gegax, Ellis A Locker) ladder mfrs 848 Smith

GEHRING JOHN J (Louise D), Asst Mgr George Wyman & Co, h 508 S St Joseph, Tel Lincoln 6637

Geiger Frederick elev opr r 325 N Lafayette

" Walter R (Ada) bootmkr h 806 Clifford ct

Geisler George J (Gertrude) phys 301 Sun bldg h 1002 W LaSalle

Geissel August (Sophia) mach h 329 N Francis

" Elizabeth (wid Frederick) h 1227 Sorin

" Emil A (Esther) hlpr Studebakers h 623 8th

" Ernest lab r 1227 Sorin

" Fred (Nellie) cabtmkr h 807 N St Peter

" Lawrence lab r 1227 Sorin

Geissler Ernest (Amelia) formn Singer Mfg Co h 910 Cleveland av

" George (Mary) asst dept supt Singer Mfg Co h 1034 Allen

Geist Andrew (Freda) carp h 824 E Sample

" Anna sten r 824 E Sample

" Claire trucker r 811 George av

" George A swtchmnn r 824 E Sample

" John lab r 824 E Sample

" Martin lab r 819 Marietta

" Ruby lab r 811 George av

" Tillie M mach r 824 E Sample

" Verna lab r 811 George av

" Ward lab r 811 George av

Geldner Albert (Minnie) lab h 2318 Bertrand

" Richard (Mattie) mach h 712 Blaine

" Richard jr ironwkr r 712 Blaine av

Geledevinus Tony lab r 335 S Scott

Geleide August (Lena) h 518 S Taylor

" Charles A (Vada) clk K K Shoe Store h 1736 Prairie av

" Julius trucker Studebakers h 518 S Taylor

" Laura smstrs r 518 S Taylor

" Vada Mrs sten The Citizens Homes Co r 1736 Prairie av

Gelnett Gus A (Alice) eng h 211 Elm

Geltz Dorothy student r 301 E Wayne

" Wm E (Frances) ins 415 J M S bldg h 301 E Wayne

Gembarzewski Alexander lab r 1127 Napier

" George (Katie) blksmith h 1127 Napier

Everything

Electrical

THE BIG ELECTRIC SHOP
S. D. Moran & Son
132 North Michigan St.

CALL

Main 107



Conservative Life Insurance Company of America

HOME OFFICE—SOUTH BEND

A Home Company Issuing Policies for the Whole Family

SOUTH BEND CITY DIRECTORY (1921)

391

GEMBARZEWSKI

" Hattie shirtmkr r 1127 Napier
 " John (Wanda) autowkr h 1216 W Jefferson blvd
 " Joseph autowkr r 1127 Napier
 " Mary shirtmkr r 1127 Napier
 " Robert lab r 1127 Napier
 " Samuel (Elizabeth) lab r 1127 Napier
 Gemberling Archie L clk Studebakers r 317 S William
 " Bernice clk r 820 E Colfax av
 " Cameron H drftsmn r 820 E Colfax av
 " David M (Bertha) dept mgr George Wyman & Co h 501 N Main
 " Edward (Eulila) h 702 Fellows
 " Elsie (wid George C) h 820 E Colfax
 " George D stmftr r 820 E Colfax av
 " Georgie r 820 E Colfax av
 " Lulu M bkpr McHenry-Millhouse Mfg Co h 103 E Broadway
 " Mildred M bkpr George Wyman & Co h 820 E Colfax av
 Gemhas Joseph autowkr Studebakers r 1011 Lafayette
 Geminder Lewis (Henrietta) wtchmn r 517 Keasey
 Gemmill Franklin P (Minnie) h 130 La-Porte av
 " Jeannette P clk Calvin Claver Co r 130 LaPorte av
 Gendel Herman lab r 734 W Jefferson blvd
 Gendelberger David E autowkr Studebakers r 526 Ohio
 Genovely Joseph formn S B Woolen Co h 1107 Carrol
 Genrich Charles R tool grndr Studebakers r 712 Diamond av
 " Ida O nurse D & W A Hager r 320 E Broadway
 " O Fredrick (Maud) electn h 1117 Lincoln Way E
 Genthur Herman turbine opr Ind & Mich Elec Co r 405 S Main
 " Raymond r 405 S Main
 Gentle Samuel H asst purch agt Studebakers r 502 W Colfax av
 Gentner Herman (Dora) butcher h 718 W Division
 Gentry John W bench hd Studebakers r 634 S St Joseph
 " Milo waiter r 942 14th
 Gentsler Gus tailor h 215 S St Peter
 Gentsz Dora lab r 913 Marietta
 " Fannie h 913 Marietta
 " Mary r 913 Marietta
 Genvesse James chef r 609 S Main
 Genz Mary clk Summers Medical Co r 901 Fisher
 Geoffroy Ellis sander Studebakers r 516 S Michigan
 " Lee pntr r 156 S Michigan
 Georg Bertha B asst Public Library

GEORGE

George Frank (Vera) h 1142 W Division
 " Gizella clk r 2038 Prairie av
 " Mary student r 2038 Prairie av
 " Nicholas lab h 130½ N Michigan
 " Robert (Gizella) lab h 2038 Prairie av
 Georgiades George (Bettie) pres Blackstone Restaurant Co h 124 S St Louis blvd
 Gephart Christ clk r 105½ E Monroe
 Gerard Carl (Laura) driver h 239 E Sample
 " George W (Martha) autowkr Studebakers h 1214 S Franklin
 " Harley W (Catherine) metalwkr Studebakers h 509 E Calvert
 " Irene mach r 1502 Lincoln Way W
 " John (Minnie) carp h 206 Milton
 " Oscar A insp Studebakers r 316 W Wayne
 Gerbasich Paul (Mary) h 1111 W Indiana av
 Gerber Elsie smstrs r 1408 Rush
 " Ethel clk Studebakers r 1408 Rush
 " E Curtis (Augusta L) mgr H D Lee Mercantile Co h 1528 W Thompson
 " Frederick photog r 1408 Rush
 " H Lucile student r 1052 Woodward av
 " Louis F (Sarah E; Sausman & Gerber) 1052 Woodward av
 " Martha (wid Michael) h 1408 Rush
 " Pearl Mrs cook h 130 LaPorte
 " Phillip mach r 1408 Rush
 " Russell (Anna) clk h 1127 Fox
 Gerchoffer John benchmn Studebakers r 913 E Ewing av
 Gerencher Alex (Vera) autowkr Studebakers h 711 Napier
 " Joseph (Anna) farmer h ws Kaley rd 1 s of S B St J & S R R
 " Ursula (wid Alexander) h 737 Dunn
 " Vincent lab r 1037 W Sample
 Gergacz Emery (Theresa) autowkr h 1414 Kendall
 " Erma shoemkr r 620 Kendall
 " John (Kate) soft drinks 901 Prairie av h 810 Prairie av
 " Joseph (Anna) autowkr Studebakers h 620 Kendall
 " Joseph jr lab r 620 Kendall
 " Katherine r 620 Kendall
 " Michael clk r 810 Prairie av
 " Nickolas (Theresa) tmstr h 1725 S William
 " Steve autowkr Studebakers r 620 Kendall
 " Steven (Elizabeth) soft drinks 810 Prairie av h same
 " Steven jr clk r 810 Prairie av
 " Wm N clk r 2619 Linden av
 Gergensen Lulu M clk Auditorium Theatre h 123 Franklin pl
 Gerhardt Charles H (Sophie) clk h 318 W Madison

Aermotor Windmills
 Gas Engines
 Pumps, Piping
 Fittings and
 Tanks

PHONE MAIN 5485

Giving 20 Per Cent Rebate on Rodded Buildings and Their Contents

1124 S. MAIN ST., SOUTH BEND, IND.

JOHN C. RUMMEL
 AGENT FOR FARMERS' MUTUAL AID ASSOCIATION
 FIRE, LIGHTNING AND TORNADO INSURANCE

Homer Furnaces
 Copper Cable Lighting Rods
 Goshen Hay Sling
 Pressure Boiler
 Water Systems

The Callsworth Store

"The Brightest Spot in Town"

**Dry Goods, Rugs
 and Draperies**

Main
2403

Elaborated Roofing Company
ROOFING CONTRACTORS

We will be pleased to give you a figure on
Your Roof
A. W. LOGSDON, Mngr.

Main
2403

EAST SIDE LUMBER YARD

120 S. Emerick Street
MAIN 120

LUMBER

MILLWORK

392

(1921) R. L. POLK & CO.'S

GERHART

Gerhart Claude autowkr r 610 Ohlo
" Pietta r 518 E Broadway
" James E mach r 718 N Main
Gerhold Leo G (Luida) mach h 710 E
Colfax av
Gerlack Edward bench hd Studebakers
r 401½ N Boston
German B r 1211 Neitzel ct
" Deutsche Hall 610 N Walnut
" I O O F Hall 205-7 E Jefferson blvd
" Methodist Church nw cor Lafayette
and Wayne
Germann Hugo J (Maude) mach Stude-
bakers h 527 Cleveland av
Gernandt Motor Corp W G Gernandt
pres-mgr 236 Farmers Trust bldg
" Waldo G (Ina M) pres-mgr Gernandt
Motor Corp h 559 River av
Gernert Camille lab Studebakers h 531
S Jackson
" Ella M r 922 Lawrence
" John Y (Catherine) h 922 Lawrence
" Milton M clk Howard Schrop h 922
Lawrence
" Miriam mach opr r 922 Lawrence
Geroly Mary hskpr 509 W Washington
Gerpheide August F (Anna) clk Dairy
Products Co h 304 N St Louis blvd
" Bert H (Amanda) mgr Dairy Pro-
ducts Co r 224 S Notre Dame
" Harold J (Gertrude) trav slsmn r
628 E Sample
Gerra Anthony fnshr r 1204 W Jeffer-
son blvd
Gerrmann Meredith R (Jessie) eng h
626 Fairview
Gerschoffer Frank (City Life Pub Co)
r 1728 Prairie av
" John (City Life Pub Co) h 634 Fair-
view
" Joseph L autowkr Studebakers r 2018
Prairie av
" Katherine mach opr r 1728 Prairie av
" Louis (City Life Pub Co) r 1728
Prairie av
Gerszemska Balbina (wid Frank) r 2305
Kenwood av
Gertsch Barbara (wid Christ) r 725
Ohio
Gerzinski Frank (Katie) h 1115 W
Division
Gesensky Alexander lab r 530 Chapin
Geske Olga (wid Gottlieb) h 1817 S
Scott
Gess Robert G (Elizabeth) tool str
Studebakers h 1102 Bissell
Gessler Samuel pres G & M Cigar Co h
Chicago
Gette Bessie (wid Joseph) r 420 Cottage
Grove av
Getzinger Nancy (wid Hubert) h 1327
W Washington av

GETZINGER

" Thomas G grinder Studebakers r 1327
W Washington av
Gevaert Alfonse (Rose) lab h 821 18th
Gevrgeitz James r 425 Franklin
Gewetzki Walter J (Elsa) mach h 511
Allen
Gewinner Henry clk Studebakers h 804
Portage av
Geyer Alfred student r 520 Sherman av
" Alice tchr Laurel Sch 503 W Marion
GEYER ARBA L (Lula M), Dist Agent
Auto Protective Assn 440 Farmers
Trust Bldg, Tel Lincoln 5455, h 737
Lawndale av, Tel Main 4621
" Benjamin H (Anna) clk Studebakers
h 1121 Woodward av
" Bethany A mach r 743 George av
" Charles A (Margaret) asst dept supt
Singer Mfg Co h 909 Portage av
" Claude L (Retha) dentist 601-2 J M
S bldg h 720 Park av
" Edmund A drugs 347 Lincoln Way W
r 503 W Marion
" Ella Mrs h 520 Sherman
" Frederick driver r 830 N Lafayette
" Henry C (Rebecca) carp h 1206 E
Indiana av
" Howard assemblr Studebakers r 413
W Jefferson blvd
" Joseph (Ida) eng h 830 N Lafayette
" J M Mrs r 113½ N Main
" Lela tchr Colfax Sch r 520 Sherman
" Louis H (Mattie E) eng h 743 George
" Margaret tchr Linden Sch r 520 Sher-
man av
" Margaret H clk Studebakers r 909
Portage
" Oliver P (Maud) carp h 1502 E Cal-
vert
" Orna L (wid Wm) h 228 E Dubail av
" Robert E slsmn r 909 Portage av
GEYER RUSSELL W (Carrie), Vice-
Pres Goss, Geyer & Co, h 209 Mar-
quette av, Tel Main 3644
" Wm V (Elanora) h 310 E Dubail av
" Yeta (wid George F) h 503 W Marion
Gezelle Edward, cutter, r 203 N Main
Ghrist Arthur E (Anna) mldr h 224 S
St Peter
Gianing Robert (Mary) h 1720 S Wil-
liam
Gibbas Andrew (Gibbas & Regas) r 317
W Monroe
" & Regas (Andrew Gibbas, George
Regas) restr 317 W Monroe
Gibbons Agnes nurse r 111 W Navarre
" Edith clk r 1029 Sherman av
" George H slsmn h 1101 Sherman av
" Mary A sten Standard Oil Co r 1101
Sherman av
Gibbs Frank R clk Studebakers h 407
E South

Phones Mishawaka 2278-2279 • 104 Lincoln Way West, Mishawaka, Ind.

Mishawaka Trust & Savings Co. Bank

General Banking INSURANCE OF ALL KINDS 4% Interest on Savings

FARMERS TRUST COMPANY

General Banking, 4% on Savings. Safety Deposit Boxes for Rent.

SOUTH BEND CITY DIRECTORY (1921)

393

Phone
Lincoln
6280

Brehmer Electric Shop
ELECTRICAL CONSTRUCTION

ELECTRIC FIXTURES
SUPPLIES
502 E. LA SALLE AVE.
SOUTH BEND, IND.

GIBBS

- " Frederick E (May) slsmn h 323 W Jefferson blvd
" Louisa M drsmkr 601 Riverside dr r same
" Marcus R (Doreta) real est 225 S Main h 713 W Colfax av
Gibson Bret H (Nadine) clk h 522 Columbia
" Charles (Irene) well driver r 408½ Wenger
" Charles E (Belle) clk Robertson Bros Co h 1136 E Indiana av
" David C real est 240 Farmers Trust bldg r 1007 Riverside av
" Dorothy B student r 807 9th
" Frank (Matilda) lab h 408½ Wenger
" Honore typist South Bend Supply Co r 219 E Calvert
" Ina B Mrs bkpr National Auto Stores Inc h 807 9th
" James clk r 534 N Hill
" John F (Alfreda) contr 1117 Harvey h same
" Lucius (Ida) driver h 248 E Sample
" Matilda h 2121 Roger
" Wm (Eva) mach h 1513 Arnold
Giczi Andrew lab r 1329 W Indiana av
" Joseph (Mary) lab h 526 W Indiana
" Nick autowkr Studebakers r 907 Garst
Giddings L weaver h 301 Hydraulic av
Giede Elizabeth (wid Joachim) h 221 S Walnut
Giel Margaret clk r 624 Clinton
Gierzynski Felix (Julia) lab h 740 W Monroe
" John lab h 1307 W Division
" Joseph (Stella) autowkr Studebakers h 1045 LaSalle ct
" Lee (Antoinette) prsmn h 911 W Monroe
" Mary (wid Leo) h 740 W Monroe
" Sophia smstrs r 1045 LaSalle ct
Giesto John bench hd Studebakers r 520 Chapin
Gifford Maurine tchr of arts Pub Sch r 221 E Navarre
Gift Ira E (Mildred) asst mgr Odell Rubber Co h 114 E Indiana
Gilbert Army Co L J Lazer mgr army gds 330 S Michigan
" Augusta clk Morris Gilbert & Son r 609 S Scott
" Herman r 1207 S Main
" Inda add opr Studebakers r 1207 S Main
" Ira M (Meta) saw opr Studebakers r 126 Keasey
" Israel I (Sadie) slsmn h 411 Sherman av
GILBERT JULIUS (Jeannette), V-Pres Indiana Roofing Co, h 1724 Ohio

GILBERT

- " Mabel bkpr I W Lower Decorating Co r 308 W Navarre
" Max student r 609 S Scott
" Melvin E (Emma) tmstr h 1927 E Calvert
" Meyer M (Minnie; South Bend Iron & Metal Co) h 1207 S Main
" Morris & Son (Morris J and Samuel S Gilbert) dry gds 807 Chapin
GILBERT MOSES J (Elizabeth), Pres Indiana Roofing Co, h 609 S Scott
" M & Son Paul Gilbert mgr men's furngs 813 S Michigan
" Oscar slsmn h 1718 Oliver
" Paul mgr M Gilbert & Son r 609 S Scott
GILBERT SAMUEL Z (Hattie), Sec and Treas Indiana Roofing Co, h 514 Lincoln Way E (Mishawaka)
" Sarah J clk Studebakers r 1207 S Main
" Thomas L carrier P O r 1001 S Lafayette
Gilbertson John E mach opr Studebakers r 405 S Main
Gildea E Mack copy reader DeLeury-Reeder r Elkhart
Giles Almira (wid Jerome) h 721 N Hill
" Elmer E (Anna) pntr h 808 Osborne
Gilfillan Pauline tchr High Sch r 529 Leland av
Gill Agnes R student r 133 Milton
" Charles W (Esther) tmstr h 305 E Dayton
" John (Mary) mason h 722 Lincoln Way E
" Lawrence (Belle) contr 133 Milton h same
" Lawrence E (Julia) cook r 136 Huey
" Marvin (Marie) autowkr h 1835 Fellows
" Samuel S (Jennie M) ptrnmkr Studebakers h 621 N Scott
" Walter S clk Penna Lines h 1201 E Dayton
Gillham Silas (Angela) autowkr r 1512 Liston
Gilland Ora steelwkr r 611 Clinton
Gillard Pluma clk S S Kresge Co r 2204 Kerslake ct
Gillen Ada cigarmkr h 701 S Columbia
" Albert clk r 713 Pennsylvania av
" Alex (Ada) pntr h 701 Columbia
" Earl h 415 Ohio
" Edward J fire dept r 2704 Bertrand
" Ellen (wid Edward) h 2704 Bertrand
" Harry autowkr Studebakers r R F D No 6
" John J (Elizabeth) plmbr h 717 N St Louis blvd
" Ollie r 713 Pennsylvania av
" Roy H (Emma) autowkr Studebakers h 713 Pennsylvania av

PRINTING  BINDING

SOUTH BEND—AND PROUD OF IT

**L
U
M
B
E
R**
AND
**Building
Materials**
Wholesale
and Retail
**Sash
Doors
Blinds
and
Interior
Finish**
=
**Michigan
Ave.
Lumber
Co.**
G. A. REUM
MANAGER
=
**Phone
Main 377**
=
**Office and Yard
1612-1614
Lincoln Way W.
I. I. Tracks**

**PHONE
Main
164**

LONTZ BROTHERS
COAL, GASOLINE AND OIL
602-4-6 S. Michigan St., Cor. of South

**PHONE
Lincoln
5164**

394

(1921) R. L. POLK & CO.'S

Smith & Smith
Chiropractors
South Bend Mishawaka
See page 70

- GILLEN**
" Thomas J (Mary) autowkr Stude-
bakers h 415 Ohio
Giller Marie B Mrs furn rms 201½ N
Michigan h same
Gillespie Catherine tchr r 420 N La-
fayette
" Effie r 448 Lincoln Way E
" Rose tchr Junior High Sch r 420 N
Lafayette
Gillett Wm (Jeanne) condr h 316 E
Monroe
Gillian Mary C r 1007 N St Louis blvd
Gilliland David D (Mary) lab h 824
South Bend av
" Fred L (Harriet) rangemkr h 749
South Bend av
" Jennie r 824 South Bend av
" Wm prsmn r 922 N St Peter
Gillin Phillip R (Myrtle) co surveyor
County Surveyor Court House h 712
California av
Gilliom Arthur L (Nancy B) lawyer 369
Farmers Trust bldg sec-treas S B
Motor Bus Co h 982 Riverside dr
Gillis Ada L bkpr St Joseph Co Farmers
Co-Operative Assn r R F D No 4
" Clyde O (Josephine) eng h 205 Stude-
baker
" Esther M candywkr r 832 Rush
" Gentil rubber Studebakers r 701 S
West (Mishawaka)
" Harold JR mach r 832 Rush
" Harry B (Ida) trav slsmn h 518 E
Bronson
" Hazel asst cash Water Works ofc r
707 N Scott
" Ida Mrs (So Bend Lamp Shade Co)
r 518 E Bronson
" James D (Catherine) clk h 1063
Woodward av
" Russell J (Ina) clk Standard Oil Co
h 707 N Scott
" Zebulon A (Mary) tmstr h 832 Rush
Gilman Herbert R asst L H Orvis r 601
W LaSalle av
GILMAN MANDEL E (Leah), Sewing
Machines, Bicycles, Stoves and
Hardware 422-424 S Michigan, Tel
Lincoln 8645, h 518 S Columbia, Tel
Lincoln 6622 (See page 66)
" Rose clk M E Gilman, r 518 Columbia

- GILMAN**
" Solomon M (Twin City Auto Paint
Shop) r 518 Columbia
" Wm (Anna) carp h 125 E Broadway
Gilmartin Edward r 750 S Main
" John (Agnes) r 714 LaPorte av
Gilmer Frank (Rachel; Shively, Gilmer
Arnold & Doran) h 1012 Riverside
dr
" Harriet wtchmkr r 719 Ohio
Gilmore August aud r Robertson Hotel
" Tillie (wid Chase) r 1317 S Lafayette
" Walter (Glaidas) pntr h 913 E Wayne
Gilroy James (Louise) slsmn h 814 N
St Louis blvd
Gilson Bertha hskpr 1113 E Jefferson
blvd
" Eva Mrs forldy S H Kahn & Co r
Mishawaka
Gimberling Barbara r 103 E Broadway
" Lulu bkpr r 103 E Broadway
Gindelberger Bernice acct r 526 Ohio
" David E (Martha) autowkr r 526
Ohio
" Floyd A clk P O r 526 Ohto
" Mildred clk Olive Branch Remedy Co
r 526 Ohio
" Russell clk Studebakers r 526 Ohio
Gindelsberger John autowkr Stude-
bakers r 1114 E Donald
Gingrich Benjamin W autowkr r 1003
Lincoln Way E
" Edward W (Grace) dept mgr Stude-
bakers h 1003 Lincoln Way E
Ginn Harry mgr Golden Eagle Inn r
208½ S Michigan
Ginter Frank (Frances) lab h 1707 W
Sample
" Joseph clk r 1707 W Sample
Ginther Clarence sander Studebakers
r 122½ Pennsylvania av
" Frank L lab r 1002 S Lafayette
" Madeline (wid John) h 623 N Hill
" Mildred r 122½ Pennsylvania av
" Roy lab r 405 S Main
" Virginia trimmer h 623 N Hill
" Wm L (Carrie) lab h 122½ Pennsylv-
vania av
Ginz Adolph S (Catherine) bkpr G E
Meyer & Son h 716 W LaSalle av
" Carl W (Martha F; Kelley, Lederer
& Ginz) 610 Park av
" Grace M Mrs clk The Ellsworth Store
R F D No 6
Gioni Charles slsmn Oldsmobile Sales
Co h 216 W Marlon
" Charles B (Ida) gro 228 W Washing-
ton av h 216 W Marlon
Giordino Antonio (Rafalo) autowkr h
1820 S William
" Emily r 1820 S William
" Frank music tchr 1820 S William r
same

A natural by-product of the Directory business is the compilation of Mailing Lists. If interested, ask for our Free "List of Mailing Lists." R. L. POLK & CO., Detroit, Mich.

COAL

Knoblock & Martin

PHONES { BELL 119
HOME 5840

1613 W. Washington Ave.

South Bend

SOUTH BEND CITY DIRECTORY (1921)

395

GIPSON

Gipson C W linemn Ind Bell Tel Co r
313 W 1st (Mish)
" Robert W (Minnie P) slsmn h 1106
Portage av
" Robert W jr student r 1106 Portage
Gish Albert driver r 220 Laurel
" Anthony (Matilda) autowkr Stude-
bakers h 2209 Douglass
" Casimir mach r 314 N Walnut
" Evelyn r 220 Laurel
" Frank lab r 314 N Walnut
" Frank S (Sophia) cabtmkr h 220
Studebaker
" John F (Pauline) cabtmkr h 314 N
Walnut
" John L (Anna H) h 1021 E Jeffer-
son blvd
" Stella r 314 N Walnut
" Stephen (Lottie) driver h 220 Laurel
" Stephen pntr r 1608 Fassnacht av
" Theodore clk r 220 Studebaker
" Wm mach r 314 N Walnut
Giszewski John (Freda) shoemkr h 112
Cherry
Gitchell Alice (wid Jesse) r 521 Blaine
" Dollie bkpr Newman's r 521 Blaine
" Orville T (Dolly) slsmn h 521 Blaine
Given T R cabmkr r 213 E Bowman
Gizegorek Thomas S (Lola) driver h
1042 LaSalle ct
Glaber Albert galvnrz Studebakers r
1810 Fassnacht av
Glant Hood A (Emma) mach h 327½
S William
" Marion coremkr r 327½ S William
" Vila D r 327½ S William
Glants Wm H bench hd Studebakers r
209 Keasey
Glasco B Frank (Ethel) lab h 927 15th
Glaser Blanche Mrs asst mgr Leslie
Mult Letter Ser r 818 Leland av
" Claire clk Studebakers r 216 E Don-
ald
" Elsie r 702 Sherman av
" Frederick brklyr r 702 Sherman av
" George (Ida) trucker Studebakers r
133 E Sample
" Herman F (Pauline) contr 702 Sher-
man av h same
" Herman F (Hulda) mason r 1029
Sherman av
" Israel (Bessie) livery 202 Chapin h
1203 S Main
" Jacob (Sarah) gro 109 N Hill h 417
W Colfax av
" Paul (Amella) wood turner r 507
Keasey
" Robert lab r 702 Sherman av
" Walter E (Agnes) woodwkr h 133 E
Sample
" Wesley brklyr r 702 Sherman av
" Wm (Clara) clk Studebakers r 216
E Donald

GLASER

" Wm H (Louisa) autowkr Studebakers
h 507 Keasey
Glasgow James H frgt hndlr h 615
Haney av
" Jennie sten r 615 Haney av
Glass Croot lab r 2407 Lincoln Way W
" Louis E (Vettie) slsmn Natl Gro Co
h 719 Cleveland av
" Louise M slsldy r 602 Leland av
" Walter tmkr Odell Rubber Co r 602
Leland av
Glassman Charles (Martha) carp h 721
Sherman av
Glavin Carrie E clk r 748 Lawndale av
" John E (Alice) dept supt Singer Mfg
Co h 748 Lawndale av
" Roland E electn r 748 Lawndale av
Glaze Simon (Stella) tmstr h 105 N 4th
Gleason Adellia (wid Edward) h ns
Crumstown 1 e of Ardmore
" Della M pianist r 1103 12th
" James H nurseymn 1914 Carroll h
same
" Marion J typist r 1103 12th
" Samuel J (Mary) slsmn h 1103 12th
Gledhill Juanita H sten Eastman Adv
Ser r 429 N Michigan
Gleniewicz Jacob (Frances) autowkr
Studebakers h 430 S Jackson
" Mary lab r 430 S Jackson
Glenn Ernest M press opr Studebakers
h 118 Elder
Glick Albert engr r 1103 10th
Glicksman Anotonette clk r 616 Lincoln
Way E
" David H prop Broadway Pharmacy h
616 Lincoln Way E
Gliedy Charles (Vada) slsmn h 1736
Prairie av
Gliznski Martin lab r 719 Dunn
Glivica Eli lab r 314 W Sample
Globe Charles (Lottie) press opr Stude-
bakers r 1631 W Dunham
Glod Joseph (Josephine) lab h 603 S
Walnut
Glon Henry (Fannie) saw opr Stude-
bakers h 2129 Gertrude
" Theodore student r 2129 Gertrude
Glore Lee waiter r 217½ W Colfax av
" Theresa r 620 W Division
Gloyeski Anthony (Martha) chf clk N J
I & I R R h 1325 Fassnacht
" Gluchowski Ludwig (Victoria) h 707
Dunn
Gluekert Anna r 1804 Lincoln Way W
" Charles driver r 1804 Lincoln Way W
" Elizabeth student r 1804 Lincoln Way
W
" George r 1804 Lincoln Way W
" John B (Eva) brew mstr h 1804 Lin-
coln Way W
" Josephine bkpr Max Adler Co h 1804
Lincoln Way W

Columbia

STARTING AND LIGHTING STORAGE BATTERIES

For All Makes of Cars—Expert Battery Repairing
COLUMBIA BATTERY COMPANY
WASHINGTON AND LAFAYETTE

GEORGE WYMAN & CO.

103-5-7-9 N. Michigan St.

Established 1860

Phone Main 5100

A growing Rug, Carpet and Drapery
Department for a growing city

3rd floor

COME AND SEE US

CORNER
ST. JOSEPH
& WAYNE STS.

**SOUTH BEND ENGRAVING AND
CO. ELECTROTYPING CO.**

PHONES
MAIN 3
LINCOLN
5003



Drink Hoosier Cream

LONG DISTANCE PHONES

MAIN 780

Lincoln 1309

1622 Lincoln Way, West

SOUTH BEND, IND.

396

(1921) R. L. POLK & CO.'S

HAYNES

America's First Car

Ditsch Sales and Garage

Al Ditsch, Propr.

223-225 W. WASHINGTON AVE.

GLUECKERT

" R Frederick student r 1804 Lincoln Way W
Glynn Hiram J (Genevieve) ctr h 838 W Colfax av
Gniot Harry (Helen) electro h 1043 Dunham
Gnoch Michael (Conagonda) lab h 1030 Dunham
Gnoth Joseph M woodwkr r 813 Prairie
" Mary (wid Martin) h 1001 Fisher
" Valentine (Elizabeth) h 813 Prairie
" Wm H fire dept h 813 Prairie av
Gnott Edward autowkr Studebakers h 1602 Fasnacht av
" Frank pntr r 1602 Fasnacht av
Gocki Felix mldr h 2010 Linden av
Gocking Robert carp The Citizens Homes Co
Goddard Charles D (Ethel) chauf h 512 W Navarre
" George E (Florence A) mach opr h 222 S St Peter
" Glen autowkr r 307 N Lafayette
" Glen B (Agnes) clk h 633 8th
Godfrey James lab r 1221 Kendall
" Margaret phone opr r 213 N Main
" Mildred sten Studebakers
Godlewski Stanley autowkr Studebakers r 922 Franklin
Godner Rose Mrs dry gds 316 E Sample
Godocz Anna (wid Frank) soft drinks 635 Studebaker h same
Godollei Paul (Elizabeth) barber 1247 W Washington av h 1116 Allen
Godschalke James A (Gertrude) autowkr h 1010 E Calvert
Godwin Angelia (wid Orlando) r 615 W Marion
Goebel Anna L r 1215 W Colfax av
" Anna W (wid Ludwig) h 1215 W Colfax av
" Arthur J (Clara A) lab r 717 W Jefferson blvd
" Godfrey S mach Yellow Cab r 1215 W Colfax av
" Selma M bkpr M Piowaty & Sons h 1215 W Colfax av
" Werner H (Emma) autowkr Studebakers h 1706 Anderson av
" Wm (Susie) clk h 508 Wenger
Goedike Shirl H (Ruby) litho h 416 W Marion

GOEPFRICH

Goepfrich George (Anna) carp h 1634 Sibley av
" George jr (Theresa) asst dept supt Singer Mfg Co h 446 LaPorte av
" John (Elizabeth) autowkr h 1625 Sibley av
" Joseph T (Anna) fitter Studebakers h 1626 Sibley av
" Mary r 1634 Sibley av
" Rudolph autowkr Studebakers r 1634 Sibley av
Goerg Bertha asst Pub Lib r 321 W Colfax av
Goering Bertha clk Lee Mercantile Co r 1003 College
" Katherine (wid Charles) h 1003 College
Goers Lena (wid Wm C) drsmkr r 707 Allen
" Wm R rural carrier P O r 707 Allen
Goethals Henry (Mary) blksmith h 920 Catalpa av
" Peter (Grace) autowkr h 2124 Pleasant
Goethe Charles (Ida) autowkr Studebakers r 1809 Catalpa av
Goette Ernest C (Florence) mgr Wayne Tobacco Co r Niles Mich
Goetz Arthur cigarmkr r 725 W Wayne
" Catharine (wid George) h 725 W Wayne
" Cigar Co (Phillip K Goetz) 535 S Michigan
" Edward watch repr r 725 W Wayne
" Emma E (wid Charles) h 404 N Lafayette
" Esther stk hd Studebakers r 416 E Tutt
" Fanny Mrs mach opr h 1014 W Colfax av
" Frank (Maude) plmbr h 416 E Tutt
" Frank jr driver r 416 E Tutt
" Frank H (Winnie) dept mgr Robertson Bros Co h 930 W LaSalle av
" Frederick C (Estelle) engr h 712 W Jefferson blvd
" George P (Frances) printer h 1014 W Colfax av
" George W (Anna) lino opr Tribune h 210 W Madison
" Gertrude C clk Hager Co 425 Chapin
" Hallie driver r 416 E Tutt
" Jacob (Marie) lab h 425 Chapin
" Joseph r 725 W Wayne
" Joseph janitor Studebakers r 421 Chapin
" Joseph (Barbara) sweeper h 333 N Francis
" Michael h 913 Portage av
" Phillip K (Harriet; Goetz Cigar Co) h 215 W Madison
" Vida (wid John) h 1121 Lawrence

CENTRAL ELECTRIC CO.

ELECTRICAL CONTRACTORS
ELECTRICAL FIXTURES AND SUPPLIES

128 SOUTH MAIN

TEL. MAIN 104

The Merchants National Bank

Safety Deposit Boxes for Rent,
4% on Savings

SOUTH BEND CITY DIRECTORY (1921)

397

GOETZEL

Goetzelm Wm tailor h 118½ N Michigan
Goetzinger Michael clk T M Moss r 108
N West (Mish)
" Nicholas J assmblr Studebakers r R
F D No 5
" Peter J (Helena) assmblr Stude-
bakers r 708 South Bend av
" S K Mrs cash Am Loan & Inv Co r
502 N Notre Dame
Goetzold Theodore (Usta) h 1116 Miner
Goewey Charles T mailing cases 422 E
Monroe h 851 Park av
Goff Edward janitor h 215½ W Colfax
" Marie tchr Muessel Sch r 728 Cali-
fornia
Goffney Caroline B (wid Martin) h 235
S St Peter
" Herbert (Alfreda) eng h 809 N Hill
" Irene investigator Associated Char-
ities r 235 S St Peter
" Otto J (Helen) drftsman Austin &
Shamblau h 121 N St Louis blvd
" Waldemar M Rev (Lillian) pastor
Zion's Evang Ch h 235 S St Peter
Gofken Wm chef Kables h 1401 Van-
Buren
Goggins Lester D bench hd Studebakers
r Elkhart
Gogley Amanda (wid John) r 626 Haney
" Hattie Mrs insp Studebakers r 916
S Franklin
Gogowski Michael (Anna) iab h 417 S
Jackson
Goheen Chauncey W (Mary) lab h 737
George av
" Clarence E (Grace) mach h 811 E
LaSalle av
" Daniel E (Anna) h 809 E LaSalle av
" Edna clk Studebakers r 737 George
" Herbert E (Gertrude) supt h 825 E
LaSalle av
" Marjorie clk r 809 E LaSalle av
" Ray (Eva) mach h 1006 E LaSalle av
" Roland W teller Citizens Trust &
Sav Bank r 737 George av
" Victor smftr r 809 E LaSalle av
" Vinnie E sec A H Heller Furn Co h
737 George av
Gohn Frank J (Josephine) carp h 1015
W Colfax av
" Thomas (Edith) whseemn Creasey
Corp h 2119 Bertrand
Goins Asa (Olive) tmstr h 1117 W
Division
Goivis Madison lab r 192 Liberty
Golambowski Michael (Antonette) carp
h 1041 College
" Roman F (Helen) lab h 1039 College
Golata Katherine (wid Michael) h rear
653 Lawndale av
Golba Ignatius (Stella) lab h 1316 Ford
" Joseph grndr hd Studebakers r 313
12th

GOLD

Gold Jacob (Progressive Baking Co) h
429 Chapin
" Julius A (Elsie) planer opr Stude-
bakers h 1029 Foster
" Morris (Progressive Baking Co) h
429 Chapin
Goldber Jacob (Economy Cash Gro Co)
r 2634 Mishawaka av
Goldberg Abraham r 428 S William
" Abraham (Lena) gro 138 N Olive h
same
" Helen W (wid Maurice J) r Jefferson
Hotel
" Hyman (Kate) autowkr Studebakers
h 214 Chapin
" Hyman (Mary) junk h 428 S William
" Hymen clk Boston Shoe Store r 416
W Division
" Israel (Sarah) clothing 317 S Michi-
gan h 906 Thomas
" Louis pdlr r 428 S William
" Maurice (Tillie) pdlr h 405 Wenger
" Maurice J Est Raymond J Goldberg
mgr ladies furngs 211 S Michigan
" Oscar (Bessie) gro 618 W Division
" Raymond J mgr Est M J Goldberg r
Jefferson Hotel
Golden Eagle Inn Harry Ginn mgr
208½ S Michigan
" Irving clk Matt Golden r 309 Carroll
" Matthew (Ada) tailor 220 S Michigan
h 309 Carroll
" Wm clk Matthew Golden r Robinson
Hotel
Goldenberg Nettie (wid Leo) h 811 Dia-
mond av
" Wm clk Studebaker h 811 Diamond av
Golder Frank W (Mame) autowkr h
1349 N Olive
Golding Elmer barber r 116½ W Wash-
ington av
Goldsmith Mamie r 234 N Lafayette
Goldstein Anna A Mrs h 1146 E Ind-
iana av
" Bertha sten S B Lathe Wks h 1146 E
Indiana av
" George (Rosa) h 418 N Eddy
" George J (Lena) gardener h 432 S
Francis
Goldstone Benjamin (Clara) formn S
B Bedding Co h 913 Leland av
Golembiewski John (Sadie) press opr
Studebakers h 507 W Calvert
Golichowski Alex autowkr Studebakers
r 1526 Dunham
" Ignatz (Josephine) trimmer h 718
Webster
" Josephine (wid Michael) h 1324
Fisher
" Stanley (Mary) shoemkr h 1506 Dun-
ham
" Verna r 1526 Dunham
" Walter lab h 1526 Dunham

L.
E.
G
R
E
E
N
A
N

INSURANCE

Order Your Newspaper Now
The SOUTH BEND NEWS-TIMES

THE LEADING NEWSPAPER

Every Morning and Sunday, or
Every Evening and Sunday

Call Main 2100

Studebaker Big-Six — The Most Popular High Quality Car

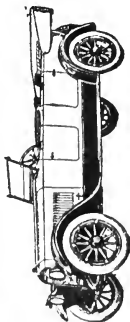

STAPLES-HILDEBRAND CO.

LIME-CEMENT-PLASTER

QUALITY — QUANTITY — SERVICE

398

(1921) R. L. POLK & CO.'S

GOLIGHTLY

Golightly Lester E (Luella) clk h 1006 E Calvert
 Goll Michael lab r 713 S Scott
 " Albert (Frances) eng h 812 N Lafayette
 " Christian (Florence) fnshr h 755 Harrison av
 " Edward autowkr Studebakers h 838 N Lafayette
 " Frank autowkr Studebakers r 838 N Lafayette
 " Frederick mach r 755 Harrison av
 " Henry electn r 838 N Lafayette
 " Hildegard S bkpr Wm Happ r 610 Harrison av
 " Minnie r 838 N Lafayette
 " Rosa M (wid John) h 610 Harrison av
 Gollnick Ernest (Norene) autowkr Studebakers h 730 E Bronson
 " Harry (Ruth) slsmn h 1717 E Ewing
 Golop Ignatius autowkr Studebakers h 718 Webster
 Goltz Martha r 421 Wood
 Golubski Anthony (Hattie) cigarmkr h 2021 Kenwood av

GOLUBSKI ARTHUR J (Catherine), Distributor Elcar Automobile, Garage and General Repairing 2220 W Division, h 1003 same (See page 49)

Golupski Frank lab r 726 Ford
 " Michael (Mary) lab h 726 Ford
 " Sophie student r 726 Ford
 Golus Michael (Mary) lab h 2418 Ford
 Golush Elizabeth janitress Studebakers r 1715 Kendall
 Gombarz Frank (Elizabeth) barber 104 N Walnut h 2013 W Sample
 Gomes John assemblr Studebakers r 1011 S Lafayette
 Gomkowski Alex mldr Studebakers h 2014 Ford

Goncharek Wm mach r 618 Euclid av
 Gondeck Edward mach r 2201 Smith
 " Frank (Antonia) lab h 2201 Smith
 " Stephen trucker r 2201 Smith
 Gondocs George rubber Studebaker

GONIEC POLSKI, Semi-Weekly Newspaper, George W J Kalczynski Publisher 303 Chapin, Tel Lincoln 2460

GONIEC POLSKI PRINTING CO, Geo W J Kalczynski Propr, Publsr Goniciec Polski 303 Chapin, Tel Lincoln 2460

Conser Calvin (Alice) lab h 604 Crescent av
 " David L wtchmn Studebakers r N Liberty
 " Eugene lab r 103 N St Louis blvd
 " Gene lab r 134 Ohio
 " Harry W (Wayne) formn Studebakers h 1076 S Lafayette
 " Jacob (Barbara) driver h 242 E Sample

GONSER

" Roland lab r 242 E Sample
 " Steward lab r 242 E Sample
 " Susie cook r 134 Ohio
 " Walter tankmn Studebakers h 1026 S Lafayette
 Gonsiorowski Edmond printer r 901 Fisher
 " Felice student r 901 Fisher
 " Frank (Agnes) wtchmn h 1029 W Sample
 " Harold student r 901 Fisher
 " Hildred lab r 130 Donald
 " Mary (wid Joseph) h 901 Fisher
 " Mary sten r 901 Fisher
 " Sylvester (Rose) lab h 1330 W Sample

Good Cassie Mrs clk Robertson Bros Co 420 LaMonte ter

" Emerald student r 1118 Woodward av
 " Forrest E (Alvina) clk h 1514 High
 " George R (Edith M) mach h 734½ S Michigan
 " Harry student r 1118 Woodward av
 " John W (Amie) autowkr Studebakers h 824 Milton
 " Joseph R (Maytie) contr 1118 Woodward av h same
 " Kenneth J student r 824 Milton
 " Mabel tchr Public Sch r 1118 Woodward av

" Otto (Pearl) h 1710 E Donald
 " Ralph A lab r 824 Milton
 " Service Garage (Leo and Wm Maciejewski) auto supls 1509 W Division
 " Wm driver h 204 Keasey

Goodale Harley shear opr Studebakers r 303 E Jefferson
 " Leo Mrs mach opr Studebakers r 303 E Jefferson

Goodall James E (Wilhelmina) supt Schmidt Cut Stone Co h 201 Keasey
 " Wm T cranemn r 201 Keasey
 Goodenough Forest R (Bertha C) slsmn h 618 Leland av

" Jesse (Olive) tchr S B Bus College h 1110 Carroll

" Peter slsmn F L Mendez Co
 Goodhour Patrick P lab h 1053 LaSalle ct

Gooding Dora (Mary) trunkmkr h 1017 15th

Goodison Gallen (Mary) stkmn Studebakers h 215 N Main
 " Mary L P (Blackstone Beauty Shop) h 215 N Main

GOODLIN AUTOMOTIVE EQUIPMENT CO, N P Beebe (Niles Mich) Pres, D W Goodrich V-Pres, E E Staples Sec, H A Hallibaugh Treas, J H Sunderlin Gen Mgr, rear 122 S Michigan, Tel Lincoln 1097

Goodling Charles F (Maud) autowkr Studebakers h 501 Lincoln Way E

HARVEY L. HAGER, Inc.

PLUMBING—HEATING—VENTILATION

"Our work is built up to a standard, not down to a price"

TEL. MAIN 1762

812 W. LaSALLE

Why Worry?
Let The **SMOGOR LUMBER CO.** **Build You A**
Cor. Laurel and Division Streets **Home Complete**
Phone Main 122

SOUTH BEND CITY DIRECTORY (1921)

399

GOODLING

" Coyd C (Mabel) lab h 720 Lincoln Way W
 " Herbert A mgr Fischer & Son r 501 Lincoln Way E
 Goodman Abraham (Pearl) pdlr h 1115 S Main
 " Cora E (wid Wm) h 849 Forest av
 " Flora H (wid Frank H) h 924 Leland av
 " George W (Julia) ironwkr h 325 N Lafayette
 " Lloyd B wiremn Studebakers r 127 E Broadway
 " Morris H sec-treas Home Accident and Health Ins Co r 924 Leland av
 " Rachael sten Studebakers r 1115 S Main
 Goodrich Don W v-pres Goodlin Automotive Equipment Co h Elkhart
 " Inez waitress r 315 Columbia
 " Neva R bkpr Citizens Natl Bank 408 N Michigan

GOODRICH TIRES, G E Meyer & Son Agents 115-117 W Jefferson blvd, Tels Main 205, Lincoln 5205 (See right side lines and page 87)

Goodrick Arthur D clk r 820 Sherman
 " George W jeweler r 820 Sherman av
 " Thomas A (Eva) slsmn Whitcomb & Keller h 820 Sherman av

Goodsell Bessie bkhdr Studebakers h R F D No 5

" G C prntr Studebakers h R F D No 5

" Ora pressfdr Studebakers r R F D No 5

" Thomas car clnr C S B & N I Ry

Goodspeed Byron J (Opal) clk Am Ry Exp Co h 425 S Eddy

Goodwin Alfred wtchmn r 327 S St Joseph

" L E (Bonnie) sec Boys' Work Y M C A h 1814 Lincoln Way W

Goodyear Leroy prntr r 428 LaMonte ter

" Noah E (Leona) mach Studebakers h 428 LaMonte ter

GOODYEAR TIRES (Hagedorn & Webster), 216-222 E Jefferson blvd (See right side lines and page 50)

Gooley Clarence mach S B Lathe Wks h 514 Short (Mish)

" Darrold student r 911 Lindsey

" Elizabeth L bkpr r 1213 18th

" Frank (Mattie) slsmn h 911 Lindsey

" George L (Dorothy R) clk A H Heller Furn Co h 2622 Mishawaka av

" Gertrude tchr Studebaker Sch r 2622 Mishawaka av

" John (Susan) wtchmn h 611 E South

" Mary (wid Henry) h 1213 18th

" Paul E clk Singer Mfg Co r 2622 Mishawaka av

GOOLEY

" Raymond E (Letha) prsmn Tribune h 622 Rush

" Robert H (Magdlena) carp h 931 18th

" Stephen A (Margaret) carp h 1213 18th

Goon Earl B clk Intl Harvester Co r 315 W Division

Goossens Germaine lab r 432 Warren

" John (Anna) lab h 432 Warren

Gopshi Valenti (Joseph) lab h 904 Fisher

Horaczewski Adam (Josephine) cabtmkr h 3107 W Division

Horajewski Andrew (Katherine) lab h 418 S Grant

" Frank lab r 418 S Grant

Goralczyk Anna (wid Martin) h 2017 W Sample

" Helen shoemkr r 2017 W Sample

" Josephine mach opr r 2017 W Sample

" Stanley (Stella) lab h 1801 W Sample

Goralski Joseph (Rose) lab h 1218 Dunham

" Julius lab r 1218 Dunham

" Stanley lab h 815 S Jackson

Gorbacz Semen autowkr Studebakers r 1105 S Franklin

Gorbitz Anthony (Ella) soft drinks 317 Chapin h same

Gorczyca Charles mach opr r 1101 Hancock

" Leo mach opr r 1101 Hancock

" Valeria Mrs h 1101 Hancock

Gordier Harry (Millie) formn h 328 W LaSalle av

Gordon Agnes sten r 1518 Miami

" Buford F Rev (Thelma) pastor A M E Zion Ch h 1006 Campau

" Co (E Moran, T Coniff, L Laskey) tailors 230 1/2 S Michigan

" Earl W (Hattie) shoemkr h 933 17th

" Howard E barber r 604 W Division

" James lab r 2531 Merry av

" Jennings W clk Geo Cutler Co r 212 S St Peter

" Jesse F clk Geo Cutler Co r 212 S St Peter

" Joseph (Tresza) lab h 505 W Indiana av

" Joshua M phys 724-26 J M S bldg r 118 E Monroe

" Wm W (Fay) lab Studebakers h 606 Pennsylvania av

" W Henry barber 604 W Division h same

Gordy Charles lab r 713 Sancome av

" Helen r 713 Sancome av

" Mary A (wid George) h 713 Sancome

Gore Harry L (Lola M) autowkr h 135 Milton

Gorejewsky Stanley autowkr Studebakers r 418 S Grant

Gorgas Samuel cook r 126 N Main

207 S. MAIN

WILLIAM HAPP, REALTOR
REAL ESTATE

PHONE LINCOLN 1571

Rentals

Property Management

BUSINESS PROPERTY
FACTORY SITES

ADLER BROTHERS **Society Brand Clothes**
The Best Men's Store
 107-109 S. Mich. and 108 W. Wash. Ave. **Since '84**

THE TUTTLE CORPORATION

EXCLUSIVE STATIONERS

Manufacturers of OFFICE SYSTEMS.

119 West Washington Ave.

PRINTERS

PRINT SHOP—130 N. Main Street

BINDERS

LOOSE LEAF SPECIALISTS

Phone Main 949

CHAMBERLIN METAL WEATHER STRIPS SINCE 1893—THE STANDARD

400

(1921) R. L. POLK & CO.'S

THE CORRUGATIONS TELL THE STORY. IF IT COULD BE MADE BETTER CHAMBERLIN WOULD DO IT
South Bend Office: 218 N. Mich. St.
Tel. Lincoln 6440 Loyal G. Minier, Mgr.

GORICHAN

Gorichan Anton phys 812 Chapin
Gorjewska Stanley (Margaret) lab h
705 S Meade
Gorka Dennis A (Mary) mach opr
Studebakers h 2218 Kenwood av
" Edmund S (Eva) carrier P O h 141
Birdsell
" Frank J (Johanna) mach opr Stude-
bakers h 2425 Bertrand
" John (Michalyna) lab h 2509 Ford
" Louise lab r 1410 Ford
" Severine clk Polish Mdse Corp r 2425
Bertrand
" Stanislaus J Rev pastor St Casimir's
Polish R C Ch h 1308 Dunham
" Sylvester (Helen) fire dept h 705 S
Jackson
" Vincent (Augusta) lab h 1410 Ford
" Waclaw A woodwkr h 1909 Linden av
Gorky Steve (Mary) fire dept h 1809
Prairie av
Gorman Katherine nurse St Joseph
Hosp
Gorney Alexander (Anna) clk h 1217 W
Division
" Jacob (Mary) mldr h 1219 W Division
" Louis (Louisa) lab h 1123 Johnson
" Pearl pkr r 1123 Johnson
" Sygmnd dryer 1219 W Division
Gorniewicz Carl (Mary) lab h 909 W
Division
" Ignatius (Martinna) janitor h 725 W
Division
" Marion lab Studebakers r 725 W
Division
" Zigmund (Salomia) lab h 619 S Car-
lisle
Gorny John r 509 Harris
" Mary r 509 Harris
" Michael (Antionette) h 317 S Walnut
" Sofia r 509 Harris
" Stanislaw (Rose) mldr Studebakers r
509 Harris
" Virginia lab r 509 Harris
Gorog Anton (Agnes) sawyer h 1231 W
Colfax av
Goron Walter (Lena) lathe hd Stude-
bakers r 201 Huey
Goronzc Kowski Julius (Julia) meats
1037 W Division h same
Gorrell Charles S (Hazel) slsmn Frank-
lin Motor Car Co h 814 N Main
Gorris Armond (Bertha) autowkr r
1121 Kendall
Gorski Clara clk r 122 Chestnut
" Clement lab r 2509 Ford
" Cornelia bkbndr r 2509 Ford
" Edmund (Joseph) fnshr h 134 Huey
" Helen lab r 122 S Chestnut
" John (Michalina) lab h 2509 Ford
" John jr lab r 2509 Ford
" Joseph S (Mary) assmblr h 320
Studebaker

GORSKI

" Louis press opr Studebaker r 122 S
Chestnut
" Marion S (Victoria) cigar mfr 122
Chestnut h same
" Martha clk r 122 Chestnut
" Michael F (Laura) clk P O h 138
Huey
" Steve stk chaser Studebakers r 2509
Ford
Gorsline Hazel clk Studebakers r 312
Carroll
Gorsuch Wilbur E (Loretta) h 705 W
Washington av
Gorzynski Anton (Michalina) trucker
Studebakers h 816 Kosciuszko
" Edward (Helen) autowkr Stude-
bakers h 1326 Poland
Goshert Fred (Vallie) drftsmn h 623
Lincoln Way E
Goshorn Deta bkpr Merch Natl Bank
r 418 W Washington av
Goss Charles B autowkr Studebakers r
1607 Fellows
" Elmer F (Martha) autowkr Stude-
bakers h 738 Sherman av
GOSS FRANK K (Agnes), Vice-Pres
Goss, Geyer & Co, h 319 Horatio
Court, Tel Lincoln 6690
" George F (Zora) clnr h 233 LaPorte
GOSS, GEYER & CO, Arthur D Baker
Pres, Frank K Goss Vice-Pres, Rus-
sell W Geyer Vice-Pres, Samuel
Parker Sec, Thomas A Olney Treas,
F A Mower Asst Sec-Treas, Govern-
ment, Municipal and Corpora-
tion Bonds 204-205-206 Union Trust
Bldg, Tel Lincoln 6364 (See back
cover and page 61)
" Helen E clk r 612 E Sample
" Irving M (Jennie) blksmith h 818
Adams
" Kathryn M clk r 612 E Sample
" Louis C (Ada) autowkr h 1607 Fel-
lows
" Oscar B (Myra; Goss & Voorheis) h
835 N St Louis blvd
" Rynaldo (Minnie L) bootmkr h 612
E Sample
" Samuel E carp r 401 E Calvert
" Wm E (Amelia) clk P O h 1134 E
Broadway
" & Voorheis (Oscar B Goss, Mortimer
O Voorheis) tinnrs 1230½ W
Washington av
Gostla George (Rose) lab h 1521 S
Scott
Goszkiewicz Anthony (Sofia) lab h 713
Phillippa
Gosztola Joseph C (Mary) agt h 1925
W Ewing
Gotowka Frank (Magdeline) lab h 2507
Poland

W. R. HINKLE, INC., Distributors

Fordson Tractors
Farm Implements
Repairing

Ford
THE UNIVERSAL CAR

223-229 N. Lafayette Blvd.
Bell 2338

American Surety Company of New York

Hugh P. Dunnahoo, Agt., 420 J.M.S. Bldg.

Phone Main 7

SOUTH BEND CITY DIRECTORY (1921)

401

GOTOWKA

- " Joseph grainer Studebakers r 2507 Poland
 " Stanley lab r 2507 Poland
 " Victoria r 2507 Poland
 Gott Joseph W jr formn plt No 1 Studebakers h 720 W Washington r
 Gouger George (Flora) millmn r 115 W Tutt
 Gouker Hal H (Minnie) autowkr Studebakers r 1012 S Main
 Gould Asa (Mignonette) driver h 319 N Notre Dame av
 " Walter assmblr Studebakers r 426 S Main
 Goulka Albert mldr r 1227 Carroll
 " Caroline (wid Albert) h 1227 Carroll
 " Frederick mach hd r 1227 Carroll
 " Martha M dept mgr The Ellsworth Store r 1227 Carroll
 " Wm trucker r 1227 Carroll
 Gounos Thefil lab h 1522 Ottawa
 Gour Angelina M (wid Phillias) gro 601 N Michigan r 603 same
 " Delmer E (Leone M) solr h 913 Le-land av
 " Edward Z r 603 N Michigan
 " Phillias D r 603 N Michigan
 Gouser Stewart R assmblr Studebakers r 231 E Sample
 Governski Blanche wrapper r 2832 Division
 Gowan Henry r 610 W Division
 Gowens George mach r 608 Jefferson pl
 Gower Laura A Mrs dept mgr Conserv-ative Life Ins Co h 320 S William
 " Waldo student r 320 S William
 Grab Henry (Beulah) woodwkr h 704 Lincoln Way W
 Grabacz George lab S B Foundry Co
 Grabarczyk Michael (Martha) h 1801 Randolph
 Grabarek John (Katrina) lab h 223 O'Brien
 " Stanley (Josephine) coremkr Studebakers h 331 Birdsell
 " Vincent lab Studebakers r 331 Birdsell
 Grabarzell Paul trimmer Studebakers r 1141 Kendall
 Grabarz John (Anna) lab h 322 O'Brien
 " Martin (Magdalena) formn C S B & N I Ry h 827 S Jackson
 " Minnie assmblr Studebakers r 827 Jackson
 Grabawska John (Jennie) lab h 1004 Fisher
 Graber Joseph lab r 1615 Florence av
 Grabner Frank (Gladys) lab r 909 W Indiana av
 " John (Mary) msngr Livingston's r 909 W Indiana av
 " Peter F (Anna) electro r 622 Chapin

GRABOSCH

- Grabosch John (Minnie) carp Studebakers h 1506 S Taylor
 Grabowski Arthur lab r 532 Keasey
 " Edward r 1201 Carroll
 " Frederick emp Malleable Steel Range Mfg Co r 1201 Carroll
 " John bumper Studebakers h 1004 Fisher
 " Josephine (wid Theodore) h 1231 Napier
 " Mary Mrs h 1201 Carroll
 " Oscar lathe opr Studebakers r 532 Keasey
 " Sophia Mrs h 532 Keasey
 " Stanley lab r 1231 Napier
 " Thaddeus mach r 1231 Napier
 " Walter autowkr r 532 Keasey
 " Wm (Hannah) h 1119 E Madison
 Grace A M E Zion Church Laural and Napier
 " Church of the Evang Assn 1246 Lincoln Way W
 " Corset Shop (Mrs Grace Flood, Gertrude J Brown) 226 W Colfax
 " M E Church 766 S Michigan
 Graczol Emma bench hd Studebakers r 1002 Prairie av
 " John (Agnes) autowkr Studebakers h 1002 Prairie av
 " Joseph (Anna) autowkr h 216 E Calvert
 " Otto (Mabelle) clk r 1002 Prairie av
 Graczyk Agnes (wid Frank) h 1519 Poland
 " John (Helen) lab h 441 Philippa
 " Joseph lab r 1515 Poland
 " Josephine (wid Michael) h 1515 Poland
 Gradecki Stanley (Hattie) butcher r 1310 W Jefferson blvd
 Gradwell L A clk Studebakers r R F D No 5
 Gradwohl Jacob (Capitola) mgr Home Furn Co h 302 N St Louis blvd
 Grady Charles lab r 127½ W Colfax av
 " Leon (Ethel) barber 426 Chapin h 428 same
 " Nannie (wid Leason) r 314 N Notre Dame av
 " Robert r 910 W Jefferson blvd
 Graezol Joseph mach opr Studebakers r 216 E Calvert
 Graf Adolph driver r 1213 Marietta
 " Christopher (Katherine) pres Graf Optical Co h 1118 Lincoln Way W
 " Edward J (Clara) sismn G E Meyer & Son h 811 Cedar
 " Frank (Esther) gardener r Notre Dame
 " John A (Anna) autowkr Studebakers h 307 Hamden ct
 " Lena r 824 E Sample

**Real Estate
Homes Exchanged
For Rent Money**

**HASTINGS
REALTY CO
INCORPORATED**

**Hastings Bldg.
Ground Floor
218 N. Michigan St.
PHONE LINCOLN 6440**



**DRY CLEANING
RUG CLEANING
HEMSTITCHING
PLEATING**

**Phones
Main 709
108 W. Colfax Ave.
231 E. TUTT ST.**

ASSOCIATES INVESTMENT COMPANY

We Buy Automobile Paper
From Reliable Dealers

WE BORROW MONEY. 8% Paid on Term Loan; 6% on Savings. Withdrawals Without Notice. Assets—One-Half Million

THIRD FLOOR FARMERS TRUST BLDG.

BOTH TELEPHONES

“SHIP BY MOTOR TRUCK”

RAINBOW TRANSFER COMPANY

LONG DISTANCE HAULING

Phones: Main 2750, Lincoln 5350

535 S. TAYLOR ST.

402

(1921) R. L. POLK & CO.'S

GRAF

- " Optical Co Christopher Graf pres P
F Pfeil v-pres J M Stephenson sec-
treas 3 News-Times bldg
" Richard (Kate) supt Graf Optical Co
h 1118 Lincoln Way W
" Wm C (Augusta) whsemn Ries Furn
Co h 112 S Hill
Graf Arthur lab r 307 Polka
" Edwin E (Agnes) formn h 204 E
Donald
" Paul heater Studebaker r 728 Napier
" Wm F mgr Peoples Life Ins Co of Ill
r Y M C A
Graffenberger Daniel W (Helen) chauf
1403 E Jefferson Blvd
" Leo W (Annie) autowkr h 1134 Bis-
sell
Graham Adelbert student r 1322 Fel-
lows
" Ann muscn r 329 S Lafayette
" Archibald G (Harriett A; Graham &
Crane) sec S B Bait Co h 808 W
Colfax
" Charles F (Laura) autowkr Stude-
bakers h 805 Blaine av
" Charlotte clk r 702 California
" Clyde J clk h 837 18th
" Daniel A contr 936 Clover r same
" Dorothy student r 1322 Fellows
" Edward barber r 428 Chapin
" Ella F (wid Ellis) h 610 Blaine av
" Eugene wtchmn r 702 California
" Helen (wid Wm) h 702 California
" James H (Catherine) h 837 18th
" Mae clk r 610 Blaine av
" Marie A (wid Clyde) shoemkr r 826
17th
" Nellie bkpr r 610 Blaine av
" Richard B mgr Creasey Corp r Rob-
ertson Hotel
" Robert (Meta) muscn h 1322 Fellows
" Wm (Elizabeth) lab h 222 Sycamore
- GRAHAM & CRANE** (Archibald G Gra-
ham, George A Crane), Attorneys-
at-Law 548 Farmers Trust Bldg,
Tel Main 260
- Grajczyk Joseph (Antonine) lab h 433
S Meade
Grajkowski Agnes winder r 410 Stude-
baker
" Frank millwkr r 410 Studebaker
" John J firemn r 410 Studebaker
" Leo lab r 410 Studebaker
" Mary (wid Martin) r 410 Studebaker
" Peter lab r 410 Studebaker
" Stanley (Antoinette) millwkr h 1503
Fassnacht av
Grall John W (Ruth) carp h 623 Bird-
sell
" Michael fnshr Studebakers r 418 S
Carlisle
Gramer Constance E (Emma) autowkr
Studebakers h 1925 Randolph

GRAMES

- Grames Max J (Josephine) clk h 724
Dunham
Gramm Evelyn (wid Andrew) hskpr
310 Keasey
Grammar School John A Byers prin 422
W Colfax av
Grams Alex M autowkr Studebakers r
1212 Ford
Gramza Edward E (Rose) metalwkr h
910 Harrison av
" Florence weaver r 910 N Harrison
" Frank (Josephine) lab h 2629 Fisher
" Frank lab r 1913 W Sample
" Luke J (Julia) printer 417 S Walnut
h 307 same
" Margaret weaver r 901 N Harrison
" Thomas plmbr r 2629 Fisher
" Vincent (Michalena) lab h 1913 W
Sample
Gran Carl mach r 1152 E Calvert
" Clarence elect hlpr Studebakers r
1152 Calvert
" Hulda (wid Alfred) h 1152 E Calvert
Granat Frank autowkr Studebakers r
619 W South
G A R Auten Post No 8 114 S Lafayette
Grand Leader The Joseph Scheininger
mgr dept store 128-30 S Michigan
" Martin E (Marie) autowkr Stude-
bakers r 321 Ostemo av
- GRAND TRUNK WESTERN LINES.**
Claud A McNutt Ticket Agent, A D
McKnight Freight Agent, Passen-
ger Depot 334-36 S Michigan,
Freight Office cor E Division and
Carroll, Tel Main 37
- GRAND UNION TEA CO,** Blanchard O
Mossman Mgr, Teas, Coffees, Spices,
Extracts, Baking Powder and Gro-
ceries 112 E Jefferson Blvd, Tel
Lincoln 6098
- Grandys Louis C mach opr Studebakers
r 529 Euclid av
Granger Arthur V clk Studebakers r
730 S Michigan
" Carl A (Eulalia) stk ctr h 809 Rush
" Charles L (Cora) clk Studebakers h
1005 E Dayton
" Clarence L asst mgr H H Rogers Co
" Elizabeth (wid Edwin) h 211 N Hill
" Forest B driver r 119 Smith
" Gail G student r 1005 E Dayton
" Gertrude L student r 828 11th
" Glenn A (Jennie) pres MFS Tool &
Supply Co h 1138 Johnson
" Herbert I (Katie) lab h 129 S Hill
Granna Frank (Sophia) lab h 621 W
South
Grant Anthony electn h 1115 Thomas
" Claude E (Ruby) mach h 1006 Col-
umbia
" Donald C student r 111 E Navarre

INTER-CITY TRANSFER COMPANY

GENERAL FORWARDERS AND DISTRIBUTORS

STORAGE, 200-204 E. Jefferson Blvd.

Both Phones 2131

MICHAEL I. NIEMIER

1505 W. Division
Phone Lincoln 1802

Agency

Manny Furnace
SHEET METAL WORK
EAVE SPOUTING, ROOFING
CORNICES, ETC.

SOUTH BEND CITY DIRECTORY (1921)

403

Chandler
Six

F. L. MENDEZ & COMPANY, Inc.
Automobiles and Accessories

217 E. Jefferson Blvd., Cor. Lincoln Way East Phone Lincoln 1693

Cleveland
Six

GRANT

"Donnell A (Cassie M) mgr Kable
Restr & Lunch Rooms r 111 W
Navarre
"Oscar C (Effie) driver h ws Glen-
wood 9 s of Chain o' Lakes rd
"Ruby Mrs mach opr Studebakers r
1006 Columbia
"Thomas B (Evelyn) insp Studebakers
h 1912 S Main
Grantham Esta tchr High Sch r 1052
Portage av
Grantkowski Frank asst mgr West
Side Lbr Co
"John (Mary) autowkr h 1138 Napier
"Michael lab r 811 Jackson
Granz Alex (Sarah) lab h 816 Pulaski
Grapp Wm autowkr Studebakers r 818
E Ewing av
Grask John asst dept supt Singer Mfg
Co h 537 Cleveland av
Grater Jacob W (Elizabeth) teller Mer-
chants Natl Bank h 738 Cushing
Graul Elizabeth r 1007 N Notre Dame av
"Louis electn r 1522 S Main
"Margaret (wid Wm) h 1007 N Notre
Dame av
"Margaret smstrs r 1007 N Notre
Dame av
"Wm T (Essie) autowkr h 925 E Don-
ald
Graub John (Lena) watchmkr h 928
9th
Graveel Raymond (Irma) clk Cyril
Dobbelaere h 425 W 6th (Mish)
Graves Jessie M student r Roseland
"Kent B clk r 508 N Hill
"Nerl K (Clara L) carp h 724 E Sam-
ple
"R E counter Studebakers r 2715 S
Main
"Wm E (Genevieve) asst eng City Of-
fice r Roseland
Gravly Ted bell boy Jefferson Hotel r
404 S Main
Graw Lewis electn Studebakers r 1512
Marietta
Gray Allen B (Ina) lab h 917 Marietta
"Arthur (Sallie) lab r rear 1434 Mish-
awaka av
"Donald pntr Studebakers r 917 Mari-
etta
"Elizabeth (wid Frank) h 471 Lincoln
Way E
"Eva E Mrs smstrs h 920 S Michigan
"Flora D Mrs slsldy The Ellsworth
Store r 412 S Michigan
"Frank lab r 2211 Douglass
"George F student r 2211 Douglass
"Glenn rubber Studebakers r 1151 S
Michigan
"Harry (Louise) carpetlyr h 421 Wood
"John (Frances) driver h 2210 Doug-
lass

GRAY

"Joseph A (Elizabeth) pharmacist h
1017 W Colfax av
"Peter millwright r 410 N Studebaker
"Shirley L (Pearl) stmftr h 2421 Ber-
trand
"Wm E trav slsmn r 225 N Notre
Dame av
"Wm H (Millie) electn h 1001 6th
"Wm J (Celia) lab Studebakers h
2211 Douglass
"Wm J jr cutter r 2211 Douglass
"Wilmer C Rev (Goldie F) pastor Ch
of God h 916 Lindsey
Graybill Bert J (Clara M) mgr Western
Union Tel Co h 744 Cottage Grove
"Etta r 324 Franklin
Graybill John L (Ida) cabtmkr h 1338
E Indiana av
Grayson George D (Nellie) porter h
1306 W Colfax av
Great Atlantic & Pacific Tea Co Richard
R Luther mgr 208 N Main 412½ S
Michigan and 2230 Mishawaka av
Grebowicz Mary (Lawrance) lab h 446
S Carlisle
Greehn Henry A (Hilda) autowkr
Studebakers h 756 Portage av
Greeley Helen drsmkr r 1037 Sherman
"Louis (Lena) cementwkr h 1729 N
Kaley
Green Alfred (Julia) press opr Stude-
bakers h 613 Neddo ct
"Annie E r 1823 S Michigan
"Baylum (Betty) lab h 2708 Bertrand
"Clinton E (Ella) press opr Stude-
bakers r 624 Columbia
"Florence clk F W Woolworth Co r
113 Dinan ct
"Florence B (wid Horace) h 1001 E
Jefferson blvd
"Frank awning hngr r 1512 Fisher
GREEN FRANK J (Nora T), Business
Mgr South Bend Chamber of Com-
merce, h 1108 Cleveland av, Ter
Main 2344
"Frederick (Irene) press opr Stude-
bakers h 147 Pennsylvania av
"Helen (wid Charles A) h 226 La-
Porte av
"Henry lab r 708 W Division
"Herman M (Helen) mach opr Stude-
bakers r 300 Ohio
"Ira N (Lucrecia) lab h 2410 Bertrand
"Ira V (Julia) plt supvr Ind Bell Tel
Co h 1518 Portage av
"Jay (Alice) wchmn h 113 Dinan ct
"Lassie autowkr Studebakers r 418 S
William
"Lester solr Brunswick Shop
"Lucretia r Roseland
"Mary (wid Thomas E) h 1823 S
Michigan
"Matilda r 1217 Bissell

CONSULT THE
Classified Business Lists
IN THIS DIRECTORY

WHO SELLS IT? IF YOU WOULD FIND WHAT YOU WISH TO BUY



Phone
Lincoln
5819

FOR QUICK SERVICE AND GOOD MULTIGRAPHING
BETTER PROCESSED LETTER SERVICE
 WORK CALLED FOR AND DELIVERED
 PROOF ALWAYS FURNISHED
 Room 204 Citizens' Bank Building
 South Bend, Indiana



W. R. HINKLE, Inc.



5 DISTRIBUTORS
 SALES ROOMS AND SERVICE STATIONS
 223-229 N. Lafayette Blvd. Phone, Main 2338
 Lincoln, Way E, Branch, 144-148 L.W.E, Main 2894
 —BRANCHES—

404

(1921) R. L. POLK & CO.'S

GREEN

- " Nathan (Lotta) gro 550 Chapin
- " Patrick F clk Studebakers h 1823 S Michigan
- " Robert (Fredonia) lab h 115 Birdsell
- " Rue stk mn Studebakers r 1102 Diamond av
- " Stanley clk Olive Branch Remedy Co r 509 S Walnut
- " Theodore r 1435 E Bowman
- " Thomas C (May) barn formn C S B & N I Ry h 1435 E Bowman
- " Thomas J chaufr r 1823 S Michigan
- " Violet r 528 River av

GREENAN LLOYD E (Edna K; L E Greenan Agency), h 1117 Woodward av, Tel Main 1950

GREENAN L E AGENCY (Lloyd E Greenan), Insurance of All Kinds, 438 Farmers Trust Bldg, Tels Main 2510, Lincoln 6354 (See right side lines and page 92)

- " M Janet (wid John P) h 1308 Fassnacht av
- " Zina C cabtmkr r 1308 Fassnacht av

Greenblatt Albert slsmn r 122 Paris
 " Gertrude r 122 Paris

GREENBLATT HARRY (Sarah) Manufacturing Furrier, Fine Furs and Fur Trimmings, 232 S Michigan, Tel Lincoln 5599, h 122 Paris

Greenburg Amanda M (wid John) h 1118 E Bowman
 " Charles F (Emma S) supt Municipal Supply Co, h 924 E Dayton

Greene Anna C aud The Ellsworth Store r 531 S St Joseph
 " Clarence E insp Studebakers r 2123 W Indiana av

" F W dpt mgr George Wyman & Co r 201 N Main
 " Harold bkpr S B Woolen Co r 232 Sycamore

" Roy weaver r 232 Sycamore
 " Reuben Rev (Frances) h 528 River av

Greening Anna tchr Lafayette Sch r 838 Marietta
 " Clarence R slsmn r 614 Sherman av

" Henrietta bkpr George Wyman & Co r 817 Cleveland av
 " Herman J (Pauline) h 838 Marietta

" Herman R stereo h 817 Cleveland av
 " Ida typist r 838 Marietta
 " Louis (Fay) clk h 1023½ Lincoln Way W

" Robert (Edith) dry gds 1021 Lincoln Way W h 614 Sherman av
Greenleaf Charles trucker r 116 W Wayne

Greenlee John D elect insp Studebakers r 513 E South
Greenwald Jacob (Anna) pdlr h 123 Ohio
 " Meyer oller r 123 Ohio

GREENWALT

Greenwalt Anthony (Mary) lab h 711 Jacquith ct
Greenway Howard (Stella) insp Studebakers h 902 Miner
Greenwood Fannie (wid Lemuel) h 611 N Hill

" Forest lab r 611 N Hill
Greer Elizabeth tchr Laurel Sch r 1323 Howard

" John E (Florence) carp h 1323 Howard
 " Laura (wid Wm) h 813 Osborne
 " Wm (Mildred) clk M C R R h 1019 Talbott

Gregg A M asst mgr sls dept Studebakers r 531 S St Joseph
 " George waiter r 310 Chestnut
 " Viola Mrs clk r 2425 Lawton

Grego Paul (Anna) lab h 917 W Monroe
Gregoire H weaver r 301 Hydraulic av
Gregorowicz Stanley (Mary) autowkr Studebakers r 1530 Poland

Gregory Albert M (Mable) carp h 1225 Rush
 " Charles carp r 1225 Rush

" Glenn B (Zelma) lathe hd Studebakers h 810 Clinton
 " Helen sec Federation for Social Ser h 116 E North Shore dr

" Leon W (Corra E) autowkr Studebakers h 1238 Cedar
 " Mabel tchr High School r 328 S Lafayette

" Myrtle (wid James) h 16 E North Shore dr
Greider J Sherman (Alulia) polisher h 1226 Queen

Greif Adolph J mgr Greif Bros r 702 N Michigan
GREIF BROS, A J Greif Mgr, Soda Fountains and Supplies rear 210 N Michigan, Tel Main 2207

GREIF JOHN A (Edith M), Pres and Genl Mgr Yellow Taxi-Cab & Transfer Co, h 624 N Notre Dame Tel Lincoln 6197

" Mayme L sten Shively, Gilmer, Arnold & Doran r 209 Sadie
Greiger Isabelle (wid George) h 1031 Cleveland av

Greiner Edward E Rev (Effie) h 502 E Dubail av
 " Esther bkpr r 503 E Dubail av

" John F (Margaret) autowkr Studebakers h 801 Clinton
 " Mildred F sten Oliver Chilled Plow Co r 503 E Dubail av

" Samuel (Isabelle) lab h 416 E Indiana av
Grendys Lewis r 529 Euclid av
 " Stanley (Victoria) pkr h 529 Euclid

PREST-O-LITE BATTERIES

ATWATER-KENT IGNITION **ZENITH CARBURETORS**
A. W. PETERSON, Factory Distributor
 323-325 SOUTH LAFAYETTE **PHONE MAIN 4763**

CITY LUMBER COMPANY

BUILDING MATERIAL

Phones: Lincoln 1466 Main 676

Cor. Broadway and Lafayette

SOUTH BEND CITY DIRECTORY (1921)

406

GRENERT

Grenert Andrew (Edna) driver h 511 E Bronson
" Frank (Edna) driver h 511 E Bronson
" George (Bertha) lab r 727½ Fellows
" Harry (Pearl) driver h 727½ Fellows
" Henry janitor Studebakers
" Henry J (Eva) formn h 426 N Notre Dame av
Grenman Frank (Mary) mldr h 1626 Kendall av
Gresho Frank (Susie) lab h 2227 Linden av
GRESHO STEVE (Alice), Soft Drinks and Lunches 1401 Catalpa av, Tel Main 2698, h same
" Susie clk r 2227 Linden av
Gresser Wm H gdnr h 1031 Talbot av
Greszczyk Bert inspr r 418 S Carlisle
" Frank fnshr r 418 S Carlisle
" Michael tinner r 418 S Carlisle
" Stanley (Anna) lab h 418 S Carlisle
Greszk John M (Caroline) formn h 537 Cleveland av
Grether John M (Elmira) autowkr Studebakers h 115 E Bowman
Gribbin Elizabeth M bkpr M Piowaty & Sons r 201 E Marion
Grice Dorothy stk clk The Ellsworth Store r 713 E Jefferson Blvd
Gricius Frank mldr Studebakers r 416 Pulaski
Grieb Henry ptrnmkr Studebakers r 316 W Boulevard (Elkhart)
Grieger Arthur W (Vera) supt E W Steinhart S B Co h 818 Miner
" Henry O autos 213 S Lafayette h 326 W Jefferson Blvd
" Louis pressldr r 214 E Monroe
Grieshaber Caroline (wid Charles) h 432 S William
" Wilhelmina L smstrs r 432 S William
Griesinger Helen M student r 601 Leland av
GRIESINGER WM (May), Mfr of and Dealer in Mineral and Soda Water 406 N Scott, Tel Main 838, h 601 Leland av
Griffee David (Maud) mason h 1150 E Indiana av
" Jay V appr r 1150 E Indiana av
" Wm D mason r 1150 E Indiana av
Griffin Charles (Elnora) mldr h 926 8th
Griffith Anna (wid Allen) r 313 W Indiana av
" Bert (Nora) formn Acme Mfg Co h 212 Keasey
" Blanche (wid George) h 111 Chestnut
" Clyde W (Cornelia A) dentist 215 Farmers Trust bldg h 1222 Woodward av

AGAIN

LANDON DRUG CO.

TEL. MAIN 1036
234-236 S. MICHIGAN ST.

GRIFFITH

" Earl asmbler Studebakers r 374 S Beager (Mish)
Griman Julia (wid Martin) h 618 Kendall
" Julia student r 618 Kendall
Grimes D W (Pearl) driver h 1405 Van Buren
Grimm Alfred press opr Studebakers r 1218 W Sample
" Caroline (wid Wolfgang) h 526 W Madison
" Christian W (Flora) mgr Buehler Bros h 703 Leland
" Conrad r 209 E Indiana av
" Effie E (wid Fred) h 817 E Washington av
" Elizabeth mach opr r 526 W Madison
" John (Barbara) h 511 S Scott
" John G (Harriet) h 132 S Scott
" Katherine V student, r 703 Leland av
" Otto press opr Studebakers r 209 E Indiana av
" Walter electn r Colfax Hotel
" Warren (Mary) wtchm h 708 Kendall
" Wm student r 132 S Scott
Grimmius Marie mach opr Studebakers r 904 Corby
Grindle Wm J (Sibila J) lab h 916 Franklin
Grine Merle A (Rosa) timekpr h 927 18th
Grinnell John B (Rhoda) lab h 1133 Diamond av
Grise Albert G (Ruth) shoemkr h 923 15th
" George R (Clara) slsmn h 1814 Leer
Grisez Henry (Ruth) lab h 1106 Kinyon
Grissom Alvin J lab Studebakers r 1609 Liston
Grist Harry electro S B Engr & Electro Co h 1043 Dunham
Grizreah George fnshr h 809 Napier
Grobian Hyman (Lieba) junk h 820 Fellows
Grochoske Albert (Caroline) h 736 Blaine av
" Edward A garage 736 Blaine av r same
Grochowski Anthony (Mary) tailor h 717 W Division
" Stanley (Rose) lab h 1710 Dunham

Timken, Hyatt,
New Departure
Bearings

HAGEDORN & WEBSTER

HARLEY-DAVIDSON SERVICE CENTER
BEARINGS SERVICE DISTRIBUTOR

216-222 E. Jefferson Blvd.

GOODYEAR
TIRES

Order Your Newspaper Now

The SOUTH BEND NEWS-TIMES

THE LEADING NEWSPAPER

Every Morning and Sunday, or
Every Evening and Sunday

Call Main 2100

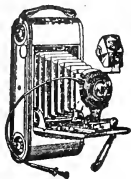

**A
U
L
T**
Camera
Shop

122
S. Main
St.

Kodaks

Photo
Supplies

Developing
and
Printing

Albums



**C. H. DEFREES
COAL AND COKE**

CEMENT, LIME and CLAY GOODS, MASON'S SUPPLIES

315 S. Taylor

Phone: Bell 279, Home 5279

406

(1921) R. L. POLK & CO.'S

W. G. ELLIOTT
Insurance-Surety Bonds
J.M.S. Bldg. South Bend, Ind.

Main 2616

See Adv. in Insurance Dept.

GROCHOWSKI

- " Boleslaus (Josephine) lab h 2325 Kenwood av
Grocki Antoni (Agnes) autowkr Studebakers h 2516 Grace
" John lab r 2516 Grace
" Steve lab Studebakers r 1017 Division
Grof Adolph clk r 1213 Marietta
" John C (Marguerite) h 1213 Marietta
Gross Fred C (Mary A) baker h 506 Franklin
" John A (Inez) mach opr h 1002 Howard
Grogan James J (Mary) lab Studebakers h 302 Sycamore
Grogg Frederick lab Studebakers
Grokee John clk Striebel & Steinel r 613 Olive
Grombik Alois (Angeline) lab h 714 S Kaley
Gronak Frank (Mary) grinder Studebakers r 1508 Dunham
Grontkowski Anthony (Helen) r 1115 Thomas
" Bertha lab r 811 S Jackson
" Charles (Anna) h 1115 Thomas
" Charles J clk Studebakers r 1115 Thomas
" Frank J (Frances) asst mgr h 1422 W Washington av
" Helen wtmkr r 1422 W Washington av
" Mary asmlr Studebakers r 811 S Jackson
" Michael lab r 811 S Jackson
" Pauline (wid Joseph) h 811 S Jackson
" Sophia lab r 811 S Jackson
" Stephen lab r 811 S Jackson
Gropp Wm J (Grace) autowkr h 818 E Ewing av
Grose Hazel mlnr r 531 N St Louis blvd
" Louise (wid George) h 531 N St Louis blvd
" Olive (wid Abraham L) r 311 E Indiana av
" Philip (Katherine) blksmith 716 Turnock h 711 N St Peter
GROSE RALPH A (Nellie M) Indian Motorcycles, Bicycles and Accessories 226 W Washington Blvd, h 634 E Keasey

GROSHANS

- Groshans Roy A autowkr Studebakers r 202 Paris
" Wm A (Flora) lather h 202 Paris
Groske Stephen (Stella) lab h 1017 W Division
Groskowski Genevieve emp Davies Laundry r 2325 Kenwood
Gross Charles clk East Side Bargain Store r 522 E LaSalle av
" Edwin W (Vindell; Harry E Gross & Sons) h 620 Lincoln Way E
" Elizabeth r 1229 W Washington av
" Eudice student r 522 E LaSalle av
" Frederick (Harry E Gross & Sons) r 120 E South
" Harry E (Jennie; Harry E Gross & Sons) h 120 E South
" Harry E & Sons (Harry E, Edwin W and Frederick K) restr 105 E Jefferson blvd
" Herman (Pepe; Gross & Gross) h 1320 Catalpa av
" John autowkr Studebakers r 417 N St Peter
" Joseph H sec East Side Bargain Store Inc r 522 E LaSalle av
" Laura O r 704 Lincoln Way E
" Louis (Anna) pres-treas East Side Bargain Store h 522 E LaSalle av
" Louis C (Sophia) h 1317 Lincoln Way W
" Max (Jennie; Gross & Gross) h 524 N Main
" Samuel restr 114 S Main and 403 S Michigan r 420 S Lafayette
" & Gross (Herman & Max) dept store 1318-1320 Catalpa av
Grossman Avis tchr r 427 Lamonte ter
" Jerome window trimmer r 512 W Colfax
" John (Anna) lab h 2513 Ford
" John jr lab r 2513 Ford
" Julia (wid Daniel) h 427 Lamonte ter
" Mary teller Union Trust Co r 427 Lamonte ter
" Ray r 427 Lamonte ter
" Samuel (Sadie) cloaks 126 S Michigan r Jefferson Hotel
Grosspitch Charles B (Pearl) clk h 124 Keasey
Grotkowski Peter asmlr Studebakers r 718 W Jefferson blvd
Groat Tresa smstrs r 246 Elder
Grove Dale printer r 855 Clinton
" Guy R (Effie) mach opr Studebakers h 525 E Bowman
" Henry lab Studebakers h 117½ W Washington av
" James W (Ida May) lab h 855 Clinton

Everything

THE BIG ELECTRIC SHOP

S. D. Moran & Son

132 North

Michigan St.

CALL

Main 107



Conservative Life Insurance Company of America
HOME OFFICE—SOUTH BEND
A Home Company Issuing Policies for the Whole Family

SOUTH BEND CITY DIRECTORY (1921)

407

GROVE

" John E (Nettie) clk Wesley Miller Flour & Feed Co r 622 E Broadway
 " John M mach r 855 Clinton
 " Reuben L carrier P O h 618 E Indiana av
 " Ruth B music tchr 618 E Indiana av r same
 " Wm (Isa) eng h 123 E Bowman
 Groves Beeson chauff r 817 Lincoln Way W
 " Charles A (Wanda) lab h se cor Grand View and Crumstown av
 " Clifford hammermn Studebakers r 121 W Washington
 Grow Daniel F (Charlotte) door hngr Studebakers h 314 E Monroe
 " Myrtle r 314 E Monroe
 " Wm H (Mary Catherine) lab h 723 Ohio
 Growcock Carl (Odana) tire bldr h 135 Keasey
 " Harry R (Eva C) asst supt Municipal Supply Co h 135 Keasey
 Grubbs Marion (Eva) lab 1141 Elmer
 " Wm (Helen) meats 1001 Lawrence h 516 E Mishawaka av (Mishawaka)
GRUBE HARRY E (Agnes; Grube & McIntosh), V-Pres Hy-Way Service Co, h 308 W Navarre
 " & McIntosh (Harry E Grube Stanley McIntosh) investment brokers NE cor Lincoln Way W and N Scott
 Gruber Andrew (Mary) lab Studebakers h 226 Pugin
 " Edward r 1002 S Michigan
 " Edward cigar mkr h 428 W Madison
 " Emma spinner r 428 W Madison
 " Ephriam autowkr Studebakers r 1002 S Michigan
 " John (Louise) gro 1801 Prairie av h same
 " John L (Mary) insp Studebakers h 709 Napier
 " Joseph (Agnes) chemist Studebakers h 223 N Walnut
 " Lena r 428 W Madison
 " Margaret L (wid Solomon) h 1131 E Broadway
 Grueger George (Harriet; Grueger & Wisnieski) h 512 N Hill
 " Henry F (Jos Grueger & Son) r 704 E Sample
 " Joseph (Anna; Jos Grueger & Son) h 704 E Sample
 " Joseph & Son (Joseph and Henry F) gro 704 E Sample
 " Julius (Alice) gro 602 N St Louis
 " Louis r 214 E Monroe
 " Marie clk r 708 South Bend av
 " & Wisnieski (George Grueger, Joseph Wisnieski) sheet metal wks 512 N Hill

GRUMMELL

Grummell Howard appr Studebakers r 405 W Colfax
GRUMMELL SUPPLY CO, Bickel & Grummell Props, Coal, Coke, Wood and Transfer, 332 Carroll, Tels Main 1280, Lincoln 6240 (See page 74)
GRUMMELL THERESA H (wid Leonard; Bickel & Grummell), h 405 W Colfax, Tel Main 2731
 Grundsman Fred W autowkr Studebakers r 715 S Main
 Grunert Fred W (Regina) lab h 426 Studebaker
 " Fred W jr (Blanche) autowkr Studebakers h 426 Studebaker
 Grunow Herbert clk Studebakers r 729 Wenger
 Grunwald Blanche tchr Oliver School r 105 E Dubail av
 " Carl E (Martha) mach h 618 Euclid
 " Fannie clk Joseph Grunwald r 105 E Dubail
GRUNWALD JOSEPH (Pauline), Fancy and Staple Groceries, Fresh Fruits and Vegetables 1628 S Michigan, Tel Main 270, h 105 E Dubail
 " Tony autowkr Studebakers r 711 Jacquith ct
 Gruse Anthony (Frances) h 511 Franklin
 " Frances T clk Natl Gro Co r 511 Franklin
 " John mach r 511 Franklin
 " Joseph (Jessica) h 1738 E Calvert
 " Margaret A sten Hager Co r 511 Franklin
 " Sue ftr r 511 Franklin
 Grushinski Theresa bkpr Starr Mills r 328 N Main
 Gruszczynski Adolph (Teresa) clk h 440 S Walnut
 " Christ (Rose) autowkr Studebakers r 1603 Fassnacht av
 " Joseph cabtmkr r 1607 Fassnacht av
 Gruza John lab r 1823 Fassnacht av
 " Joseph lab r 1823 Fassnacht av
 " Ladislaus (Edna) car inspr h 1633 Fassnacht av
 " Michael (Constance) janitor Studebakers h 1823 Fassnacht
 " Stanley (Rose) lab h 1701 Florence
 " Wm (Mary) mldr h 2105 Bertrand
 Gruzki Edmund (Josephine) lab h 1221 Grace
 " Ladislaus lab r 1221 Grace
 " Lillie clk r 1221 Grace
 Gruzynski Joseph woodwkr Studebakers r 2106 Ford
 " Michael (Stella) plmbr h 112 Studebaker
 " Steven plmbr r 112 Studebaker
 Gryp Emil J (Clara) lab h 2517 Lawton

Aermotor Windmills
Gas Engines
Pumps, Piping
Fittings and
Tanks

PHONE MAIN 5485

1124 S. MAIN ST., SOUTH BEND, IND.

AGENT FOR FARMERS' MUTUAL AID ASSOCIATION
FIRE, LIGHTNING AND TORNADO INSURANCE
 Giving 20 Per Cent Rebate on Rodded Buildings and Their Contents.

JOHN C. RUMMEL

Homer Furnaces
Copper Cable Lighting Rods
Goshen Hay Slings
Pressure Boiler
Water Systems

FURNITURE and
VOCALION PHONOGRAPHS

The Ellsworth Store
 "The Brightest Spot in Town"

Main
2403

Elaborated Roofing Company
ROOFING CONTRACTORS

We will be pleased to give you a figure on
Your Roof
A. W. LOGSDON, Mngr.

Main
2403

MISHAWAKA LUMBER YARD

Cor. Fourth and Union Streets
MAIN 86

LUMBER

MILLWORK

408

(1921) R. L. POLK & CO.'S

GRZADZIELA

Grzadzziela Stanislaw (Mary) inspr Studebakers h 422 S Jackson
Grzegorek Joseph (Katherine) lab h 1214 Ford
Grzegorick Josephine r 1121 W Jefferson blvd
" Kathryn (wid Thomas) r 1121 W Jefferson blvd
" Leo (Mary) r 1214 Ford
" Lottie core cldr Studebakers r 416 S Walnut
" Stanley (Dorothy) lab h 1008 Fisher
" Thomas S (Lola) driver h 1042 La Salle ct
" Victoria (wid Valentine) r 1008 Fisher
Grzelak Andrzej mach opr Studebakers r 731 W Monroe
Grzelewski Joseph (Lottie) lab h 1117 Grace
Grzesiak Joseph coremkr Studebakers r 418 S Meade
" Stanislaw mldr Studebakers r 418 S Meade
Grzesk Alexander (Martha) pres Union Implement & Hrdwe Co h 1204 Thomas
" Andrew r 1211 Napier
" Bert (Antoinette) clk Studebakers r 1701 Linden av
" Felix patnmkr Studebakers r 115 College
" Genevieve clk W A Grzesk r 1204 Thomas
" Helen steno Conservative lfe Ins Co r 609 Studebaker
" Leo M (Stella) sec-mgr Union Implement & Hardw Co h 609 Studebaker
" Mary Mrs r 115 College
" Wldayslaw A (Martha) lawyer 402 Chapin h 1204 Thomas

GRZESK XAVIER R, Propr The Tire Surgeon's Shop, r 421 N Studebaker
Grzeskiewicz Stanley (Rose) meats 1129 W Division 2110 Linden av and 454 S Carlyle h same
Grzeskowiak Anthony (Mary) lab h 813 Kosciuszko
" Frank (Hattie) h 455 Harris
" Harry lab r 720 Webster
" Helen mach opr r 720 Webster
" John (Gusty) lab h 2505 W Monroe
" Martin (Agnes) lab h 720 Webster
" Michael (Stella) plmbr h 821 S Jackson
" Stephan (Helen) autowkr Studebakers h 2505 W Monroe
" Steven weaver r 720 Webster
Grzeszczyk Anthony lab r 439 Philippa
" Benjamin lab r 439 Philippa

GRZESZCZYK

" Frank (Agnes) press opr Studebakers h 524 S Jackson
" Harry cushion mkr Studebakers r 439 Philippa
" Joseph (Helen) trimmer Studebakers 705 S Carlisle
" Martin (Anna) lab h 439 Philippa
" Martin jr lab r 439 Philippa
Grzezinski Alexander clk Studebakers 1318 Fisher
" Anna (wid Joseph) h 1318 Fisher
" Frank timekpr r 1318 Fisher
" Genevieve dom r 1007 Dunham
" Laura mach opr r 1318 Fisher
Grziak John furn opr Studebakers r 537 Fisher
" Stanley K (Carrie) lab h 418 S Meade
Grzywienski Edward (Kazimera) photog 1150 W Division h same
GUARANTEE PLUMBING SUPPLY CO (Phillip Cohn), Full Line of Plumbing and Heating Supplies 320-22 Chapin, Tel Lincoln 6070 (See pages 107 and 108)
GUARANTEE SHOE CO, James McDermott Pres, Oren E Julian Sec-Treas, 125 N Michigan, Tel Lincoln 8924
GUARANTY FINANCE CORPN, John F Reynolds Pres, Investments 4 News-Times Bldg, Tel Lincoln 2078
GUARANTY RURAL LOAN & SAVINGS ASSN, Wm Happ Pres, B F Augustine and Geo H Wheelock V-Prests, K V Haymaker Sec-Treas, 207 S Main, Tel Lincoln 1571
Guardian Life Insurance Co of America F R Farnam dist mgr 401 Dean bldg
Gubeinyi Frank (Elizabeth) crater Studebakers r 1913 Orange
Gubi Frank (Victoria) fnshr h 1221 W Jefferson blvd
Guczka Frank mach r 317 O'Brien
" Joseph (Frances) trucker h 317 O'Brien
Gudates Chester M clk First Natl Bank r 817 N Michigan
" Henry W autowkr Studebakers r 817 N Michigan
" Vincent (Mary) h 817 N Michigan
Gudynowski Edward (Urszy) lab h 517 Kosciuszko
Guendling Agatha r 825 9th
" Fred (Georgia) pntr h 1803 Miami
" John E eng r 825 9th
" John F (Mary) autowkr Studebakers h 825 9th
Guenin Celesta Mrs h 308½ Wood
" Roland R (Chester) student h 308½ Wood
Guentert Charles F (Walter) shoemkr 120 N Emerick h 122 same

Phones Mishawaka 2278-2279 • 104 Lincoln Way West, Mishawaka, Ind.

Mishawaka Trust & Savings Co. Bank

General Banking INSURANCE OF ALL KINDS 4% Interest on Savings

4% ON SAVINGS

GENERAL BANKING. SAFETY DEPOSIT BOXES FOR RENT.

FARMERS TRUST COMPANY

SOUTH BEND CITY DIRECTORY (1921)

409

GUENTERT

" Joseph J (Jennie) lino opr h 916 N Francis
Guenther Gustav autowkr Studebakers r 1211 S Michigan
Guess Belle A (wid Lee) h 709 Sorin
" Lizzie wtchmkr r 709 Sorin
Guilfoos Dennis C (Carrie) bldr h 1307 N Olive
Guilfoyle David L (Katherine) mgr Standard Oil Co h 630 W LaSalle
" John r 630 W LaSalle av
" Kathleen r 630 W LaSalle av
Guin Arthur G (Lula M) shoemkr h 1024 9th
" Carl O (Elizabeth) grinder Studebakers h 1023 9th
" George (Emma) confr h 719 E Jefferson blvd
Guise Earl carp r 5120 W Colfax av
" Mark B (Marietta) asst supt Prudential Ins Co h 512 W Colfax av
Gukowski Frank (Stella) lab h 308 Laurel
Gulas Joseph mldr Studebakers r 552 S Chapin
Guler Christina dom r 620 N St Joseph
" Daniel L (Lottie S) h 425 S St Joseph
" George D student r 425 S St Joseph
" Joseph L student r 425 S St Joseph
" Walter J student r 425 S St Joseph
Guljas Michael autowkr Studebakers r Notre Dame
Gulliford Lewis (Alice) lab Studebakers h 226 N Emerick
Gulling Donald D slsmn r 1306 Miami
" Fred elev opr r 1306 Miami
" George carp h 1901 Orange
" Harry condr r 1306 Miami
" Stella pkr r 1901 Orange
Gulyas Joseph (Elizabeth) autowkr h 1715 Kendall av
" Louis lab h 226 Pagin
" Nickolas (Rosa) woodwkr r Notre Dame
Gundeck Anthony r 1109 Thomas
" John lab r 727 Dunham
" Leo lab r 727 Dunham
" Leo jr lab r 727 Dunham
" Mary clk Robertson Bros Co r 727 Dunham
" Peter (Mary) h 1109 Thomas
" Walter S (Anna) statistician Studebakers h 760 Leland av
Gunderman Andrew (Barbara) h 207 N Notre Dame av
" George J (Kathryn) contr 722 W LaSalle av h same
" John (Mary) janitor h 223 N Hill
" Mary (wid George) r 207 N Notre Dame av

GUNKOWSKI

Gunkowski Alexander (Frances) oven tndr Studebakers h 2014 Ford
Gunn Charles brushmn Studebakers r 514 Bowman
" Lutie B (wid Daniel) r 634 N Lafayette
Gunner Fred (Coila) sawyer h 1835 Fellows
Gurbick Nickolas autowkr Studebakers r 228 Garst
Gurczak Peter mldr Studebakers r 510 Philippa
Gurecki Joseph autowkr Studebakers r 906 Catalpa av
Gurich Daniel mach str Studebakers r 238 E Sample
Gurniewicz Karl mach hd Studebakers r 909 W Division
Gurtner Wm A (Estella C) wtchmkr h 407½ Lincoln Way W
Gusgan Michael r 919 Kendall
Gushawa Clell autowkr r 231 E Dayton
" Emma (wid Albert) h 236 E Dayton
" Ralph carp r 236 E Dayton
Gust Dieski autowkr Studebakers r 206 Elder
Gustafson Alma Mrs sten r 615 Rex
" Amy clk r 502 South
" Anna sten r 2021 Catalpa av
" Arthur grndr Studebakers r 121 Spruce pl
" Axel G foremn r 2021 Catalpa av
" Clarence coremkr r 309 E Calvert
" Dorothy tchr r 121 Spruce pl
" Emma (wid Charles) h 502 E South
" Erick clk Sibley Mfg Co r 309 E Calvert
" Ester sten Studebakers h 2021 Catalpa av
" Frank eng r 113 Garfield ct
" Frans O blksmith Studebakers r 801 Rush
" Fred R (Hattie) foremn plt 2 Studebakers h 821 E Ewing av
" Gustav (Christina) h 2021 Catalpa av
" Harry B (Sophia) mgr U S Rubber Co h 217 E Bowman
" Henry clk r 309 E Calvert
" John (Emma) mldr h 309 E Calvert
" John mach r 406 E Dayton
" Lawrence (Emma) lab h 121 Spruce pl
" Maurice N (Elsie) h 629 Clifford ct
" Oscar (Frieda) h 1815 Fellows
Gustin Addie (wid Frank) h 3214 Mishawaka av
" Earl S (Ethel G) slsmn h 3214 Mishawaka av
" Frank W (Emma) mtrmn h 1308 South Bend av
Gustola Joseph (Mary) lab h 1121 W Sample

Sargent's Builders'
Hardware
Locks, Knobs and
Trimmings

G. E. MEYER & SON
HARDWARE MERCHANTS
115-117 W. JEFFERSON BLVD.
Lincoln 5205, Main 205

Pioneer Paints,
Enamels, Oils
and
Painters' Supplies

PRINTING  **BINDING**

SOUTH BEND—AND PROUD OF IT

LUMBER

AND

Building Materials

Wholesale and Retail

Sash
Doors
Blinds
and
Interior
Finish
=
Michigan
Ave.
Lumber
Co.

G. A. REUM
MANAGER

=
Phone
Main 377

=
Office and Yard
1612-1614

Lincoln Way W.
I. I. I. Tracks

PHONE
Main
164

LONTZ BROTHERS
COAL, GASOLINE AND OIL
602-4-6 S. Michigan St., Cor. of South

PHONE
Lincoln
5164

410

(1921) R. L. POLK & CO.'S

GUZSIANY

Gusziany John (Gertrude) lab h 228 Cherry
Guthrie Clarence L broker 423 J M S bldg r 309 W Colfax
" Flora S tchr Laurel School h 222 S William
" J Merlyn supt McHenry Millhouse Mfg Co h 222 S William
Gutknecht Clara bkpr Jewel Tea Co r 802 Marietta
" Gus G bkpr Studebakers r 802 Marietta
" Theodore h 802 Marietta
Gutstein Samuel (Sophie) dry gds 1415 W Washington av h same
Guy Daniel (Agnès) lab h 927 Sorin
" James L (Mary Jane) slsmn S Spiro & Co h 231 E 7th (Mishawaka)
" Miller (Mildred C) lawyer 353-59 Farmers Trust bldg h 1247 Lincoln Way W
" Walter D (Florence M) slsmn r Roseland
" Walter G bee raiser r Roseland
Guyberson Helen V sten Grand Truck Western Lines r 602 E Monroe
" Margaret steno r 403 E Dubail av
" Sophia r 403 E Dubail av
Guyse George W (Sarah) mason h 125 S St Peter
Guzicki Anthony (Hattie) flagmn h 419 Pine
" Eli appr r 221 Sunnyside
" George (Antonia) lab h 1510 Kendall
" John mach Studebakers r 223 Chapin
" John J (Blanche) mach h 221 Sunnyside av
" Joseph (Bertha) mach h 633 Sanceome av
" Michael (Rose) r 223 Chapin
" Severn heater Studebakers r 1510 Kendall
" Stephen (Helen; Kosciuszko Billiard Hall) h 1029 Thomas
" Thomas (Rose) lab Studebakers h 213½ S Chestnut
Guzowski Alice hskpr r 1347 W Sample
" John shipper Studebakers h 1347 W Sample
Gwantz Albert F lab Studebakers r 519 S St Joseph
Gyarmaty Charles lab r 1514 Chapin
" Joseph (Ganka) polshr h 1514 Chapin
" Kardly autowkr Studebakers r 1514 Chapin
Gyenge George (Ida) lab Studebakers h 729 W Indiana av
" Stephen J (Bertha) tailor 411 W Division r same
Gyer Howard r 413 W Jefferson Blvd
Gyoles John jigann Studebakers r 2409 Bertrand

GYORGIJI

Gyorgiji Alex (Elizabeth) gro 2020 Linden av h same
Gyori Joseph (Grace) metal fnshr Studebakers r 1525 McPherson
Gyugo Peter (Julia) blksmith h 2215 Morris
GYURGYK JOHN (Elizabeth), Coal, Wood and Feed 1514-1518 Prairie av, Tel Lincoln 8976, h 1416 Kemble av (See page 75)
Gyuriak Agnes (wid Andrew) h 1309 W Jefferson Blvd
GYURIAK JOSEPH (Theresa), Photographers, First Class Enlargements 311 Chapin, Tel Lincoln 8568, h 136 S Laurel
Gziella Adam r 910 W Division
Gzrystar J J hlpr Studebakers r 155 Kosciuszko
Haack Fred A (Ethel) clk Samuel H Dixon r 1442 Hildreth
" Herman J (Bertha) barber 2204 Mishawaka av h 1442 Hildreth
Haag Grace clk The Ellsworth Store r 216 E Dayton
" Rudolph S (Eva G) mldr h 1022 Miner
Haas Fred G (Norma) organist h 127 E Marion
" Maud tchr Perley School r 306 Pennsylvania
" Milton trucker Studebakers h 127 E Marion
" Milton C student r 127 E Marion
Haase Erma bkpr Peerless Press r 1136 S Franklin
" George sawyer Studebakers r 725 Sherman av
" George watchmn r Roseland
" John C dept mgr Robertson Bros Co h 1117 Lincoln Way E
" Joseph E (Emma) diemkr Studebakers r 1023½ Lincoln Way W
" Lena A (wid Edward) h 1136 Franklin
Habel Norman L (Ruth) carrier P O h 625 N Scott
Huberle Elizabeth (wid Charles) h 513 E LaSalle av
HABERLE JOHN B (Catherine E), Machinist 311-313 Hydraulic av, h 719 Lincoln Way W
Habijanac Carl (Catherine) pntr h 2003 Catalpa av
Habis Steve mach r 125 St Paul pl
Haciak Daniel mach opr Studebakers r 1608 Fassnacht av
Hack Alden D teller First Natl Bank h Roseland
" Allen checker Studebakers r 1336 E 3d (Mish)
Hackberth Herman mach r 127½ E Jefferson Blvd

R. L. POLK & CO.

NEW YORK - DETROIT - CHICAGO

We furnish accurate
up-to-the-minute

LISTS

Any Business
Any Locality

Coal, Coke, Wood, Feed

Hay and Straw

KNOBLOCK & MARTIN

1613 W. Washington Ave.

Phones Bell 119
Home 5840



SOUTH BEND CITY DIRECTORY (1921)

411

HACKER
Hacker Benj F (Mary L) cabtmkr Hill
Hoel Mfg Co h 1002 5th
" Floyd W (Irene W) cabtmkr Hill
Hoel Mfg Co h 1004 S 5th
" Harriet Mrs clk South Bend Plow Co
h 1023 13th
" Orrin L (Nancy L) cabt mkr h 928
Clover
" Thomas H (Anna H) electn h 1109
Harvey
" Wm H (Harriet E) carp h 1023 13th
Hackney Charles M second hand furn
220 E LaSalle av h 521 S Franklin
" Herbert painter Studebakers r 711
Osborne
" Martin (Jennie) stock slsmn h 421½
W South
" Matilde Mrs (wid Thomas W) r 421½
W South
" Roy trucker Studebakers r 519½ S
Franklin
Hadari Frank (Mary) lab h 601 S Scott
Haddock Duncan oiler Studebakers h
329 S Franklin
Hadaricz John (Clara) lab h 1319 Catl-
pa av
Haddy Dewey waiter r 106 N Michigan
Hadley Miller M printer News-Times r
1153 Portage av
Hadsell Leonard (Helen) ctr h 1149
Thomas
Haeker O L cabt mkr h 928 Clover
Haemelneck Frank plmbr h 561 S Scott
Haerens Arthur J (Clara) ctr h 723 W
LaSalle av
" Edward r 112 N St Peter
" Edward gardener r 119 Fox
" Thomas (Bertha) lieut Hose Co 2 h
1211 Fellows
Haeske Charles M (Sophie F) h 531 Le-
land av
Hafer Amos M (Ethel) dept supt Stand-
ard Oil h 914 Allen
" Samuel painter Studebakers 1131 S
Franklin
Haffey Walden grinder Studebakers r
634 St Joseph
Hafner Anna M steno Conservative Life
Ins Co r 1224 W Jefferson
" John (Agnes) trucker h 1509 Chapin
" Mary clk S S Kresge Co r 1509 S
Chapin
" Rose (wid Wolf) h 1224 W Jefferson
blvd
" Thomas lab r 1509 Chapin
" Wm (Bessie) pressmn NewsTimes h
1016 W Colfax av
" Wm A (Bessie) printer h 1016 W Col-
fax av
Hafstrom Arthur printer News-Times h
1116 Birner
" Edith clk Oliver Chilled Plow Co r
718 Sherman av

HAFSTROM
" Richard N (Agda) ptrnmkr h 6 Tay-
lor ct
" Wm (Eugenia) ptrnmkr h 1116 Bir-
ner
Haft Frank carp r 502 Euclid av
" Louise (wid Michael) r 502 Euclid av
" Wm J (Frances) chauf h 502 Euclid
Hagadone Dora (wid Alfred) r 814
Sorin
" Ellen drsmkr r 401 City Hall ct
" Hazel B sten Natl Grocery Co r 1023
California av
" Horton P (Grace M) lab h 308 Sycam-
ore
" Mary E (wid Wm) h 209 Sycamore
" Wm D (Belle) millwright h 619½
Columbia
Hagedorn Chalmers (Mabel) lab h 1802
N Fremont
" Charles I (Caroline) slsmn Hagedorn
& Webster h 505 Lincoln Way E
" Clarence cleaner Studebakers r 1129
N College
" Frank batteryrn Hagedorn & Web-
ster h 2315 W Washington av
" Helen K r 505 Lincoln Way E
" Henry lab h 2115 Bertrand
HAGEDORN HOWARD M (Olga M;
Hagedorn & Webster), h 414 Peash-
way, Tel Main 5011
" Izora Mrs inspr Studebakers r 824
N Johnson
" Theodore (Helen) cabtmkr r 2115
Bertrand
HAGEDORN & WEBSTER (H M Hage-
dorn, R M Webster). Distributors
Federal Motor Trucks, Timken
Bearings, Harley Davidson Motor-
cycles, Wholesale and Retail Deal-
ers in Automobile, Motorcycle and
Truck Accessories and Supplies
216-222 E Jefferson Blvd, Tels Main
1781 (See right side lines and page
50)
Hagen Everett (Bridget) farmer h 917
N St Peter
" Olga dept mgr The Ellsworth Store
r 430 N Cushing
Hager Caroline typist Studebakers r
606 Harrison av
" Charles F (Daisy) painter Studebak-
ers h 721 E Dubail av
" C Austin student r 606 Harrison av
HAGER CO THE (George L Hager),
Mfrs Ready-to-Use Medicines, 214
S Lafayette, Tel Main 1764
" David (Nettie) cooper h 508½ W
Washington av
" Frances student r 902 E Washington

ENERGINE

Telephones Main 892, Lincoln 5892

ODORLESS DRY CLEANING

CALL OUR DELIVERY SERVICE

The Paris Dry Cleaning and Dye Works

532 N. Emerick

GEORGE WYMAN & CO.

103-5-7-9 N. Michigan St.
Established 1860
Phone Main 5100

**See our Trunks and Bags
in Daylight Basement
COME AND SEE US**

Drink Hoosier Cream

LONG DISTANCE PHONES

MAIN 780

Lincoln 1309

1622 Lincoln Way, West

SOUTH BEND, IND.



412

(1921) R. L. POLK & CO.'S

HAYNES

America's First Car

Ditsch Sales and Garage

Al Ditsch, Propr.

223-225 W. WASHINGTON AVE.

HAGER FRANK D (Adalyn B), Dentist, Office Hours 8:30 to 5:30 Daily, Thursday and Saturday Evenings and Sundays by Appointment, 102 Dean Bldg, Tel Main 3499, h 902 E Washington, Tel Main 1761

" Frank R (Catherine) piano tuner h 1112 E Madison

" Fredk J (Harriet) clk Studebakers h 606 Harrison av

" George L (Anna M; The Hager Co) h 415 W Wayne

HAGER HARVEY L (Edna R), Plumbing, Heating, Ventilating, Specializing on Soft Water Lifts 812 W La Salle av, h same, Tel Main 1762 (See left bottom lines and page 108)

" Walter A 111 N Lafayette

" Walter (Julia) autowkr h 2511 Orange

HAGER WATER A (Harriet C), Physician and Surgeon, Eye, Ear, Nose and Throat Specialist, 111 N Lafayette, Tel Lincoln 6089, h 116 S Taylor, Tel Main 3652

" Walter A jr student r 116 S Taylor
Hagerty Angela tchr Laurel Sch r 522 S Scott

" Bridget (wid Cornelius) h 522 S Scott

" Charles A garage 505-509 W South
HAGERTY CHARLES A, Lawyer 305-306 J M S Bldg, Tel Main 1351, h 203 S Taylor, Tel Lincoln 5738

" Clem D reporter News-Times r 203 S Taylor

" Edward S clk Standard Oil Co r 734 N Cushing

" Eleanor M r 734 N Cushing

" Florence M r 203 S Taylor

" Jeremiah T (Margaret) ticket agt N Y C R R h 205 S Taylor

" Leo student r 203 S Taylor

" Marie student r 203 E Taylor

" Mary W cashr County Treas office r 522 S Scott

" Nora E (wid Michael) h 734 Cushing

" Victor monotype opr r 734 Cushing

" Wm (Elizabeth) h 1231 Cedar

" Wm J clk r 734 Cushing

Hagey Alvin lino opr Tribune h 713 Cushing

HAGEY

" Edward (Ida S) mgr Brandon-Durrell Co h 718 Cottage Grove av

" George L (Catherine) student h 543 S Eddy

" Hazel steno Studebakers r 718 Cottage Grove av

" John S (Delinda) carp h 627 Lincoln Way E

" Mabel bkpr Citizens Natl Bank r 718 Cottage Grove av

" Verna tchr Penmanship Public Sch r 627 Lincoln Way E

Haggy John trimmer r 901 Prairie av

" Steve millwright r 901 Prairie av

Hagle Alonzo G (Nettie) eng h 1234½ South Bend av

Hagley Anna (wid Jacob F) h 920 Franklin

Hagman Bernard A (Rose) cabtmkr h 212 College

" Bernice clk Studebakers r 212 N College

Haghaugh Charles (Grace) plmbr r 307 Lincoln Way E

Hagopian Jacob helper Studebakers h 523 S Taylor

Hagquist Alma sten John I Shafer
Hardwood Co r 2211 Catalpa av

" Andrew (Anna) gardener h 905 Chapin

" Anna (wid Fred) h 915 E Bowman

" August R fnshr r 915 E Bowman

" Bernard C patrolmkr Woodward Pattern Wks r 915 E Bowman

" Carl E (Martha) toolmkr h 821 E Dayton

" Elma sten r 2211 Catalpa av

" Harry (Frances) gardener h 1320 W Jefferson blvd

" Lida phone opr r 2211 Catalpa av

" Wolfred (Marie) lab h 2211 Catalpa

Hague Alda M sten r 533 Fellows

Hagye Frank helper Studebakers r 823 Prairie av

" Ralph M (Bertha L) foremn h 533 Fellows

" Wm A student r 533 Fellows

Hahaj Walter (Hedwig) autowkr Studebakers h 638 Diamond av

" Walter (Hattie) lab r 638 Diamond

Hahn Alta M prin Oliver School r 502 N Broadway

" Bernice R clk r 1405 S Main

" George (Katherine M) supt Hibbed Printing Co h 1405 S Main

" Helen clk Howard Cranfill Co r 1405 S Main

" Herbert P (Stella) printer Hibbed Printing Co h 226 S Notre Dame av

" John G (Lucretia) pntr h 1503 Leer

" Melvin C clk Oliver Chilled Plow Co h 927 E Dayton

CORNER
ST. JOSEPH
& WAYNES STS.
SOUTH BEND ENGRAVING AND CO.
ELECTRO TYPING CO.
PHONES
MAIN 3
LINCOLN
5003

Robertson Bros. Co.

SOUTH BEND, IND.

"QUALITY FIRST"
DRY GOODS
AND LADIES'
READY-TO-WEAR

The Merchants National Bank

Most Modern Banking Room in City

SOUTH BEND CITY DIRECTORY (1921)

413

HAHNEFELD

Hahnefeld Charles (Freda) foremn Studebakers h 1329 E Calvert

" Mabel steno Wesley Miller Flour & Feed Co r 1329 E Calvert

Haid Adam M (Arilla E) pntr h 113 W Monroe

Haifley Minnie Mrs h 115 S Notre Dame " Olive steno r 206 E Bronson

Hailey Cecil A (Mable) gen foremn Studebakers h 117 Stull

Hain John lab r 530 Wenger " Nellie (wid Charles) slsldy George Wyman & Co r 705 S Clinton

Haines Harold (Eva) brklyr h 706 Cottage Grove

" John (Leota) firemn Studebakers h 1901 Miami

" Laura tchr Coquillard School r 709 E LaSalle av

" Sarah (wid Charles) h 925 13th

" Wilson D (Pearl) engr h 226 E Donald

Haisley Mary clk S S Kresge Co r 1407 S Ruth

Haist George F (Catherine) h 818 Fellows

" Leona phone opr r 818 Fellows

" Ruth suprv Ind Bell Tel Co r 818 Fellows

HAIST STANLEY M (The Indiana Window Shade Co) r 818 S Fellows

Haithcox Ernest (Essie) lab h 113 N Jackson

" Eva clk Robertson Bros Co r 2207 Merry av

" Fredk trucker Studebakers r 507 E Howard

" Joseph contr h 303½ S Michigan h same

" Jas M (Rachel) clk Robertson Bros Co h 2207 Merry av

" J Fred (Flossie) autowkr h 507 Howard

Hajdu August autowkr Studebakers r 912 W Garst

" Vendel editor City Life Pub Co r 1020 W Jefferson blvd

Hakes L W press opr Studebakers r 208 W Jackson (Elkhart)

Halas Walter (Ann) instructor h 1020 N Francis

Halasi Tony lab r 1229 Kendall

Halasz Alexander hammer opr Studebakers h 1817 W Douglass

" Francis lab r 1817 W Douglass

" Mabel mach opr r 1817 W Douglass

" Matilda mach opr r 726 George av

" Steve helpr Studebakers r 1307 S Rendall

Halen Henry (Ida) second hd store 641 LaPorte av h same

HALEN

" Samuel (Dorthea) lab h 2212 S Lafayette

Halewinski Frank J grinder Studebakers h 1515 Kemble av

Haley C A foremn Studebakers r 1216 E Donald

Hall Albert clk r 507½ E South " Avis tchr Elder Sch r 833 Forest

" A Dwight toolmkr Studebakers r 833 Forest av

" Charles F Minnie autowkr Studebakers h 124 S Hill

" Dwight A mach r 833 Forest av

" Emma housekpr r 1219 E Jefferson

" Ernest G shoemkr r 411 W Marion

" Frank mach r 418½ S Michigan

" Frank K (Anna V) woodtrnr h 1224 Lincoln Way W

" Glenn W (Marion S) electn Studebakers h 1615 Marietta

" Hannah (wid Wm) h 411 W Marion

" Harry pipe coverer r 507½ E South

" Helen L clk r 507½ E South

" Herman filer Studebakers h 118 N Hill

" Joseph with S B Woolen Co h 605 Niles av

" Kathryn bkpr r 411 W Marion

" Lawrence L (Nora) transfer h 910 S Main

" Lena maid 938 Riverside dr

" Milton painter h 1728 S Kendall

" Ola maid r 328 W Tutt

" Perry E clk Studebakers r 301 E Wayne

" Ralph T chef r 515 S William

" Robert Wm slsmn r 222 E William

" Thelma clk Met Life Ins Co r 206 E Dayton

" Thomas A S (Effie) com trav h 328 W Jefferson blvd

" Wm cribmn Studebakers r 730 La Porte av

" Wm (Ida) lab h Roseland

" Wm (Pearl) patnmkr h 1214 E Indiana av

" Wm press opr Studebakers h 312 E Monroe

" Wm H (Lena) chauf h 802 E Sample

" Wm R clk Pa System h 618 E Dayton

Halladay Frank pipeftr r 844 Smith

Hallanan Nora P massage 218 W Jefferson blvd r same

Hallaron Glenn G tchr Washington Sch r 226 N Taylor

Haller Carl A gaugemkr Studebakers r 433 S Parry

" Kurt mach r 433 S Parry

" Wm bkpr Kale & Bryan Co r 433 S Parry

Halley Bart assmblr Studebakers h 429 Michigan

" John H (Nina) foremn h 1210 Haney

The Ries Co.

GREATER SOUTH BEND'S

Greatest Furniture Outfitters

Quality First

Service That Satisfies

Highest Standard of Values

DISTRIBUTORS OF

Berkey-Gay Furniture

Whittall-Wilton Rugs

Sloan Linoleum

Bohn Syphon Refrigerators

Columbia Graphophones

Simmons Beds

South Bend Malleable and Peninsular Gas and Combination Ranges

Gloria Electric Cleaners

Lloyd & Whitney Carriages and Go-Carts

Made in U. S. TOYS

SELECT YOUR

Requirements and

Just Tell The Salesman To "Charge It"

The Ries Co.

Order Your Newspaper Now
The SOUTH BEND NEWS-TIMES

THE LEADING NEWSPAPER

Every Morning and Sunday, or Every Evening and Sunday

Call Main 2100

Studebaker Special-Six — The Outstanding Value Among Five-Passenger Cars



STAPLES-HILDEBRAND CO.

BUILDING MATERIALS

"A SAFE PLACE TO TRADE"

414

(1921) R. L. POLK & CO.'S

HALLGREN MAURITZ, Telegraph Editor Tribune, r Y M C A
 Halliday Nellie B r 811 Sherman av
 " Philander W watchmn h 811 Sherman av
 Halperin Anna r 626½ W Division
 " Benj clk G D Mann h 626½ W Division
 " Jacob tchr Hebrew Institute h 626½ W Division
 " Max drill opr Studebakers r 116 Garst
 Halquist Carl F (Carrie) patrnr mkr Studebakers h 406 E Dayton
 Haisen Ola student r 316 Pine
 Halter Frank E (Mary A) millwright h 1033 W Colfax av
 " Gerald S (Laura) carp h 504½ E South
 " Ralph r 405 S Main
 Halterman Louise maid 623 Park av
 " Ralph (Cora) chauf h 248 E Sample
 Halton Ray drill press opr Studebakers r 640 O'Brien
 Halvott Morris lab Studebakers r 436 S Jackson
 Ham Adrian drftsmn Austin & Shambleau h Niles Mich
 " Arthur G (Grace) driver h 623 Keasey
 " Charles shaper Acme Mfg Co r 1233 S 16th
 " Charles H (Margaret) cabt mkr h 1233 16th
 " DeForest (Lucy) lab h 329 E South
 " Wm (Madge) firemn r 311 Ohio
 Hamann Carl F (Ida) clk Studebakers h 2601 S Rush
 " Charles F (Frances) formn Ind & Mich Elec Co h 1318 Mishawaka av
 " Rudolph (Edith) millwright h 532 11th
 Hambly Wm J T polisher Studebakers r 222 S Lafayette
 Hambright H Mrs typist Geo Cutter Co r 514 E Broadway
 Hambley Frieda (wid Jacob) r 1605 S Main
 Hamer Amelia (wid Henry) h 910 Thomas
 Elaine tchr Studebaker School r 910 Thomas
 " Francis electn r 910 Thomas
 Hamey Arthur driver r 623 E Keasey
 Hamill Anna M Mrs bkpr John Hamill r 414 N Lafayette
 " John (Anna M) hemstitching 125 E Jefferson Blvd h 414 N Lafayette
 Hamilton Alexander R (Jessie) pastor Free Methodist Church h 1311 Rush
 " Apartments 115 N Williams
 " Audley R colormn Studebakers h 1155 Fox

HAMILTON

" Bessie (wid John) clk Studebakers r 222 E Haney av
 " Dora M (wid Jas) h 711 Leland av
 " Elizabeth tchr Junior High r 633 N Lafayette
 " Francis lab r 315 W Jefferson Blvd
 " Fred A (Sarah) police h 215 S St Joseph
 " George L pres and mgr S B Motor Bus Co r 608 N Scott
HAMILTON HARRIS & CO, Clifford H Parke V-Pres and Gen Mgr, Wholesale Cigars, Tobacco and Cigarettes 129-133 S Emerick, Tel Main 2121
 " Harry P (Grace) toolmkr Studebakers h 723 Sherman av
 " Horace M (Bessie L) detective h 112 Irvington av
 " James r 129 S St Joseph
 " James auto mech r 116 W Wayne
 " Laura N Mrs sisldy The Ellsworth Store h 608 N Scott
 " Leonard chauf 608 N Scott h same
 " Miller editor r 711 Leland av
 " Olive (wid John) r 1502 Orange
 " Oral D (Thelma) driver h 202½ E Sample
 " Otilia maid 1219 E Jefferson Blvd
 " Owen (Hazel) autowkr Studebakers r Roseland
 " Publishing Co G H Hastings mgr 225 S Main
 " Raymond A (Valeda) auto pntr h 714 Portage ct
 " Robert (Lena) lab Studebakers h 143 Kentucky
 " Roy E (Grace) public acct h 1143 E Indiana av
 " R Mrs emp Robertson Bros Co h 1002 N College
 Hamlin James (Lena) janitor h 1315 Kendall
 " Lovell prod counter Studebakers r Y M C A
 " Raymond (Grace) lab r 1315 Kendall
 " Wilbur waiter r 1811½ S Michigan
 Hammaker C (Cletis M (Hazel) reporter R G Dun & Co h 208 W Eckman
 Hamman Owen W (Blanche) lab h 209 S Notre Dame
 Hammel John shaftmn Studebakers r 1022 Mlner
HAMMERSCHMIDT LOUIS M (Emma K), Attorney-at-Law 717-721 J M S Bldg, Tel Main 1678, h 1101 Riverside Drive, Tel Main 941
 Hammett Edward E (Edna) restr 332 W Tutt h 320 W LaSalle av
 Hammond Ahmed (All) stockmn Studebakers r 1525 S Arnold

ST. JOSEPH ABSTRACT & TITLE GUARANTEE CO.

John A. Hibbard, Pres.

Andrew N. Hildebrand, Mgr.

Abstracts of Title to All Real Estate in St. Joseph County

Room 201 Citizens Bank and Trust Co. Bldg.

Lincoln 5298

Why Worry? **Let The SMOGOR LUMBER CO.** **Build You A Home Complete**
Cor. Laurel and Division Streets **Phone Main 122**

SOUTH BEND CITY DIRECTORY (1921)

415

HAMMOND ALONZO J., V-Pres Union Trust Co, res Chicago, Ill
 " Bessie sten Ind Bell Tel Co r 603 W Marion
 " Ernest A (Laura) fcty rep Studebakers h 506 Allen
 " Frank W (Johanna) driver h 113 Eckman
 " Hilton (Reece) contr h 601 Lincoln Way E h same
 " Irene E sten Lambert & Hammond r 1080 Woodward av
 " Jesse B (Harriet A) h 532 Clifford ct
 " John B (Mary) packer h 532 Clifford ct
 " Katherine telep opr r 406 Carroll
 " Leslie D watchmkr r 1080 Woodward
 " Lewis W (Georgiana) Lambert & Hammond) h 1081 Woodward av
 " Mae tchr Coquillard School r 522 E Dubail
 " Mae Mrs bench girl Studebakers r 1011 S Franklin
 " Marie Mrs h 406 Carroll
 " Robert (Mae) autowkr r 1011 Franklin
 " R R insp Studebakers r 123 St Paul pl
 " Wilbur (Georgia) h 1080 Woodward
 Hamon Albert lab Studebakers r 710 W LaSalle av
 Hampton George lab r 823 Prairie av
 " Thomas (Jessie) lab h 2502 W Monroe
 Hamway Ella V corr Hager Co r 2001 S Franklin
 " Mary dom 428 N Main
 " Stephen (Mary) lab h 2001 S Franklin
 Han Lethabel student nurse St Joseph Hospital
 Hanauer Frank M slsmn r 502 N Michigan
 " Louise public sten 502 N Michigan h same
 Hanaway Harry mech r 308 Chapin
 " Herbert electn r 308 Chapin
 Hanzc Joseph (Vera) blksmith h 1005 Kendall
 " Steven mldr Studebakers r 2110 W Washington
 Hand Edward L (Ruby) electn Studebakers h 748 Portage av
 " Grace clk Studebakers r 321 S Michigan
 " James W mach opr Studebakers r 117 Alexander
 " John Frank (Lou) autowkr Studebakers h 321 S Michigan
 " Merrill stock boy Studebakers r 321 S Michigan
 Handelsman J mgr Palace Theatre Corp r Chicago
 " Samuel (Sarah) brklyr h 423 S Taylor

HANE

Hane Leonora clk r 523 W Marion
 Haneke Harry J pntr r 514 E Monroe
 " Catherine r Roseland
 " Charles E (Anna) plmbr h Roseland
 " Helen attnct Dr S A Clark r Niles rd
 " John J (Rose) plmbr r Roseland
 " Lena (wid John M) h 717 N Hill
 " Louis L plmbr h 919 N Francis
 " Mathew J (Lottie) r 312 W Jefferson blvd
 " Rex r 752 S Main
 " Thomas E (Minnie) gas ftr r 717 N Hill
HANGER H B., Pres Artificial Ice Co res Richmond, Ky
 " Joseph F autowkr Studebakers r 1034 Blaine av
 " Melvin artist Ind Engraving Co r 1034 Blaine av
 Hani Jacob N (Lena) watchmn h 333 N St Louis blvd
 " John W (Nora M) lab h 619 E Madison
 Hanish August press hlpr Studebakers h 623 Wenger
 Hanisko John (Emma) cabtmkr h 302 N Walnut
 Hankey Frank W (Genevieve) ship clk S B Brewing Assn h 1712 Lincoln Way W
 " Joseph A student r 1712 Lincoln Way W
 Hanley Clela clk r 713 Howard
 " John (Ruth) mach h 518½ N Hill
 " Mary E sten E & W Lumber Co r 521 Lincoln Way W
 " Michael C (Nancy J) trustee Portage Township basement Court House h 806 N St Louis blvd
 " Richard E (Mae) miller Starr Mills h 615 Cottage Grove av
 " Sarah (wid John) h 713 Howard
 " Wm (Celta) hlpr Northern Ind Gas & Elec Co h 713 Howard
 Hanna Ernest autowkr Studebakers r 435 S Michigan
 " Henry V (Louise) carp h 1416 Miami
 " Rue E drill press opr Studebakers r 202 E Dubail av
 Hannagan Samuel E (Gladys) trimmer Hill-Hoel Mfg Co h 721 E LaSalle
 Hannan Grace waitress r 1809 Chapin
 " Roy lab r 310 W Washington
 Hannis John r 102 Adams
 Hans Albert H (Lillian) mach h 606 Howard
 " Albert P (Ella) foremnn Goetz Cigar Co h 407 N Scott
 " Alexander (Mary) autowkr Studebakers h 117 N Olive
 " Alvin slsmn George Wyman & Co r 1014 Portage av

PHONE
Mishawaka
 27
 2202-2210 Lincoln Way West
ANTI FLY AND WEATHER APPLIANCES
 Interchangeable Screen and Glass Porches
PHONE
Mishawaka
 27



YOU CAN SOLVE YOUR WINDOW AND DOOR PROBLEMS BY EQUIPPING WITH CHAMBERLIN
South Bend Office: 218 N. Mich. St.
 Tel. Lincoln 6440 Loyal G. Minier, Mgr.

THE TUTTLE CORPORATION
COMMERCIAL PRINTING
WASHABLE PYROMAPS—CELLULOID INDICES—STATIONERY
PRINT SHOP—130 N. Main Street
OFFICE FURNITURE
BINDING
RULING

Telephone Main 949

119 West Washington Ave.

CHARLES B. SAX AND COMPANY

Dry Goods, Millinery, Ready-to-Wear Garments
SOUTH MICHIGAN STREET, NEAR WASHINGTON AVENUE
TELEPHONE MAIN 582

416

(1921) R. L. POLK & CO.'S

HANS

- " Arthur C (Eva) barber 1807 S Michigan av h 1612 S St Joseph
- " Caroline (wid Frank) r 241 E Indiana av
- " Christian O (Elizabeth) blksmith h 1014 Portage av
- " Clarence L trucker r 906 Leland av
- " Edgar G bkpr r 1014 Portage av
- " Edith r 616 W LaSalle av
- " Edwin C (Bessie) mach r 906 Leland av
- " Edwin W (Pauline) asst foremn h 908 Leland av
- " Elizabeth M r 908 Leland av
- " Ella sten r 407 N Scott
- " Frank J clk r 233 E Dayton
- " Harold C printer r 1014 Portage av
- " Homer D clk Goetz Cigar Co r 815 Lincoln Way W
- " Howard L (Blanche) tinner h 530 Fellows
- " John (Rose) bottler h 1506 Poland
- " John A (Minnie) clk V C Hans h 802 Leland av
- " Lewis E slsmn r 802 Leland av
- " Lloyd clk r 906 Leland av
- " O S foremn S B Lumber Co h 815 Lincoln Way W
- " Theo C slsmn Busse Baking Co h 605 Cleveland av
- " Theodore E (Ocie L; Hans & Newhouse) h 616 W LaSalle
- " Theresa (wid Alec) r 117 N Olive
- " Valentine C (Ethel) drugs 123 W Jefferson Blvd h 401 N Scott
- " Walter mach opr Studebakers r 1508 W Poland
- " Wm W (Clara) clk Robertson Hotel h 452 Lincoln Way E
- " & Newhouse (Theodore E Hans A D Newhouse) gro 428 Lincoln Way W
- Hansel E H bkpr Moore Bros r 1111 California av
- " Joseph (Ruth) h 1709 College
- Hansen Albert clk r 1009 Allen
- " Anders (Christina) carp h 1009 Allen
- " Anna sten Studebakers r 926 Blaine
- " Christ lab Studebakers 803 E Osborne
- " Dora Mrs sten Eagle Magazine r 521 Sherman
- " Etta emp Slicks Laundry Co r 803 Osborn
- " George stockmn Studebakers r 803 Osborn
- " Hans (Mary) contr 926 Blaine av h same
- " James C (Dora) contr 521 Sherman av h same
- " John press hd Studebakers h Lakeville

HANSEN

- " Leila sten Odell Rubber Co r 234 Pennsylvania av
- " Margaret (wid Hans) h 1537 McPherson
- " Nels (Mary) police h 628 N Michigan
- " Walter bumper Studebakers r 316 Hamden ct
- Hansberger Adam (Kate E) pres Automatic Dump Car Co h 909 S 10th
- Hanson Anna (wid George) r 744 Allen
- " Bertha sten Hamilton Harris & Co r 1311 S St Joseph
- " Elijah (Jessie; S B Clean Towel Service) h 104 Milton
- " Emil weaver r 301 Hydraulic av
- " Gust (Caroline) janitor h 214 E Fox
- " Orville H slsmn r 414 Lincoln Way W
- " Sarah A (wid Ephraim) h 414 Lincoln Way W
- " Vivian r 1521 Ottawa
- Hantz Stephen (Theresa) autowkr h 2110 W Washington av
- Hanyzewski Albert A paneler Studebakers h 1024 W Fisher
- " Casimir (Maggie) gro 1035 W Sample h same
- " Ignace (Carrie) lab h 520 S Jackson
- " Bernice r 226 Studebaker
- " John (Mary) lab Studebakers h 226 N Studebaker
- " Joseph (Anna) mach opr h 1033 W Sample
- Hapke Howard F toolmn Studebakers r Y M C A
- Hapner Alonozo (Ida) linemn h 527 E Monroe
- Happ Eugene O student r 853 Forest av
- " Robt G slsmn Wm Happ r 853 Forest av
- " Willard (Blanche) toolmn Studebakers h 1225 E Haney
- HAPP WM (Jessie C), Real Estate and Insurance, Pres Guaranty Rural Loan & Savings Assn 207 S Main, Tel Lincoln 1571, h 853 Forest av, Tel Lincoln 1574 (See right side lines and page 114)**
- Haralta Apartments 420 Manitou pl
- Harbaugh Alta r 1150 E Bowman
- " Bessie (wid George F) h 121 E Elder
- " C V L (Frances G) phys 308 S Walnut h same
- " Etta (wid Samuel W) r 1509 Virginia
- " J Chase (Hazel) mgr Orpheum Theatre h 1713 Lincoln Way E
- " Melvin A book kpr Studebakers h Roseland
- " Melvin Dale student r Roseland
- " Ora (wid Benjamin) r 526 Cottage Grove av
- " Varo L student r 121 E Elder
- " Verne F (Myrtle) meat ctr R T Fleming h 904½ Corby

JOHN A. HIBBERD

ATTORNEY-AT-LAW

Room 202 Citizens Bank and Trust Co. Bldg

Phone Lincoln 5299

PEOPLES STATE BANK

Capital \$50,000.00

Surplus \$12,500.00

Safety Deposit Boxes

SOUTH BEND, IND.

SOUTH BEND CITY DIRECTORY (1921)

417

HARBIN

Harbin Helen L telephone recorder W
U Tel Co r 513 S Lafayette

" James E (Laura; Honest Box Lunches)
h 513 S Lafayette

Harbous John W (Ella G) h 632 Allen

Hardaker John driver r 403 Howard

Harden Guy M (Pansy) auto mech h
1312 S St Joseph

" James (Mary A) clk Campbell Paper
Box Co h 911 S Main

" Leo clk Ralph H Kuss r 911 S Main

" Lloyd W inspr Studebakers h 412 E
Ohio

" Mary A (wid Thomas) h 1032 Wood-
ward av

Hardenburgh Sarah J (wid Addison) h
902 S Main

Harderich Steve autowkr Studebakers
r 1319 S Catalpa

Hardesty Thomas (Hazel) mach h 437
E LaSalle av

Hardin George F clk P C C & St L R R
r 323 S William

Harding Alice Mrs r 622 Rush

" Burnedette I asst Dr S & F Mitchell
r 526 S Fellows

" Clarence clk Studebakers r 526 S
Fellows

" Edith V tchr r 810 Leland av

" Florence sten Collmer Bros r 320 E
Broadway

HARDING JUSTUS (Lenora V), Jew-
eler and Watch Repairer 125 E Jef-
ferson blvd h 505 E Colfax

" Justus W (Anna) stereotyper Trib-
une h 526 S Fellows

" Lloyd W (Gene) autowkr h 412 Ohio

" Ora E assemblr Studebakers r 845 N
7th

" Otis G (Martha W) h 810 Leland av

" Raymond autowkr Studebakers r 710
N Lafayette

" Wm O (Mary) roofer 316 Ostemo av
h same

Hardman Everett M student r 631 Dia-
mond av

" Hannah (wid Harrison) h 1709 Lin-
coln Way W

" Harry H (Gladys) mach h 116 E Cal-
vert

" Howard W (Ethel) sheet metal wkr
Geo Cutter Co h 906 N Stanfield

" H Monroe (Charlotte M) Staples &
Hardman h 631 Diamond

" James (Hazel) grinder Studebakers
h 2019 S Kendall

" Mary A tchr High School 1709 Lin-
coln Way W

" Raymond L (Mildred) mach r 811 N
Michigan

" Wilbur F (Bertha) lab Studebakers
h 813 Harrison av

HARDT

Hardt Anna (wid Wm) h 716 E Wash-
ington av

" Harry inspr Studebakers r 122 W
Garst

" Harry A (Ada L) foremn h 814 E
Wayne

Hardy Albert autowkr Studebakers r
2601 S Michigan

" Benjamin (Ethel) mach r 307 E La
Salle av

" Bert (Carrie) tmstr h N E cor of
Walter and S Michigan

" Clarence autowkr Studebakers h 225
E Sample

" Clifford emp Odell Rubber Co r 1116
E Madison

" Dorfin (Irma) rubberwkr r 1116 E
Madison

" Earl E (Edith) barber h 1219 9th

" Edgar J asst mgr Gilbert Avery Co
r 429 N Michigan

" Edw M (Ellen) clk Oliver Chilled
Plow Co h 234 Elder

" Ernest W (Rose) agt Prudential Ins
Co h 604 Keasey

" Evert barber r 1219 S 9th

" Everett (Esther E) trimmer Stude-
bakers h 1305 Oakland av

" Fernandez D (Louise) r 530 N Michi-
gan

" F W clk Studebakers r 1202 King

" Genevieve B student r 717 Forest av

" Glenn (Irene) clk Studebakers h 1007
Oak

" Glenn D autowkr Studebakers r 116
E Marion

" Harvey driver r 604 Keasey

" Howard cond r 1205 King

" Howard A autowkr Studebakers r 530
N Michigan

" Ivan J (Mable) cond r 1202 King

" Jefferson farmhand r Charles Rambo

" Jesse lab r 330 Birdsell

" Jonathan A (Ella) barber 509 Cush-
ing h 912 Harrison

HARDY LAWRENCE P (Jennie B),
Pres L P Hardy Co, h 717 Forest
av, Tel Lincoln 1966

" Leotis tool kpr Odell Rubber Co r
R R S

" Lewis (Ethel) driver h 511 S Wil-
liams

" Lorenzo (Eupheme) lab r 1202 King

HARDY L P CO, L P Hardy Pres, A E
Beyrer V-Pres, Chas H Beyrer, Sec-
Treas, Printers, Designers, Lithog-
raphers 417-423 S St Joseph, Tel
Main 575 (See pages 95 and 110)

" Wade (Hope) slsmn L P Hardy Co h
2156 Portage av

" Wm H autowkr Studebakers h 211 E
Calvert

Harfert Elizabeth r 148 S Elder

H. A. PRUYNE, Manager

WARNER WAREHOUSE COMPANY
STORAGE AND DISTRIBUTION OF MERCHANDISE

518-524 S. PINE STREET

János Stéh & Co.
MAGYAR,
TEMETKEZÉS
VÁLALKOZÓ

John Stéh & Co.
UNDERTAKER
2214 W. Washington Ave.
Tel. Lincoln 5135

NÖK NEK NŐ
ÖLTÖSZTETŐ
NITVA
ÉJEL NAPAL

CALL
THE MAN

—
DAVIES'

**L
A
U
N
D
R
Y**

**FAMILY
WASHINGS
OUR
SPECIALTY**

—
**DRY
CLEANING**

—
**RUGS
DUSTED
AND
SCOURED**

—
**PROMPT
SERVICE**

—
TELS: MAIN
597 AND 598

COLPAERT REALTY CORPORATION

Investments—Insurance—Real Estate

126-8 Lincoln Way West
Mishawaka, Indiana
Phone Mishawaka 1181

Blackstone Theatre Bldg.
South Bend, Indiana
Phone Lincoln 2152

418

(1921) R. L. POLK & CO.'S

HARFLEY

Harley Olive sten Ries Furniture Co r
206 E Bronson

Hariker John J (Rose) lab h 125 Huey
Harker Clemmie D painter r 1005 14th

" Ella (wid Delbert) h 1005 14th

" Samuel J (Nora) lab h 1907 Parallel

Harkins Bruce driver r 630 E Ewing av

" George W (Sylvia) lab h 630 E Ewing
av

" Henry r 630 E Ewing av

Harlan Claire A (Esther) clk h 1423 Marine

" Harold R chemist O'Brien Varnish Co
r 403 N Scott

" Margaret E sten H A Wood Realty
Co r 618 E Washington

Harlcizincki Frank autowkr Studebakers
r 706 S Carlisle

HARLEY-DAVIDSON MOTORCYCLES
Hagedorn & Webster Distributors

216-222 E Jefferson Blvd, Tel Main
1781 (See right side lines and page
50)

" John L (Mary) pntr h 1702 Marine

" Stoner toolmkr Studebakers r 1005
Milton av

Harlin Wilbur A clk S B Watch Co r
953 Lincoln Way E

Harlozinski Joseph (Lottie) grinder h
721 S Jackson

Harmacinski Casimir lab r 2103 Ber-
trand

" Eugene barber r 1006 N Johnson

" Joseph (Jane) carp h 1006 Johnson

" Mary r 611 S Brookfield

" Steve autowkr Studebakers r 1026 W
Fisher

" Theresa (wid Voyscha) h 1026 Fisher

" Verna r 611 S Brookfield

" Vincent (Jennie) lab h 611 S Brook-
field

Harman Anna R (wid Homer C) h 704
S Main

" C Edward (Treva) cashr Loose-Wiles
Biscuit Co h 629 Haney av

" Daniel lab r 1712 Fellows

" Edgar A stockmn Studebakers r 507
E Broadway

" Effie E supervisor of Music Public
Schools r 863 Forest av

" Eli (Sarah J) sweeper Studebakers
h 1312 Freemont

" Eli E autowkr Studebakers r 1123 S
Michigan

" Frank (Ida) tmstr h 331 S Main

" Fred E clk Studebakers r 507 E
Broadway

" John A (Mathilda) drill press opr
Studebakers h 1712 S Fellows

" Lawrence A driver r 1712 S Fellows

" Lillian B sten r 1327 E Dayton

" Louis E lathe hd Studebakers r 618
E Washington av

HARMAN

" Margaret E (wid Wilbur) r 618 E
Washington av

" O L Mrs clk Geo Cutler Co r 525 Lin-
coln Way E

" Reuben mach opr Studebakers h 913
S Rush

" Ruth student r 1712 Fellows

" Samuel (Ellen) autowkr Studebakers
h 507 E Broadway

" Theodore E (Phillipena) lab h 618
E Washington av

" Treva C Mrs sten Income Guaranty
Co r 629 Harvey

" Washington P (Anna E) clk Singer
Mfg Co h 863 Forest av

Harmon Abe lab r 1327 E Dayton

" Beatrice L sten Otis Elevator Co r
1327 E Dayton

" Cora slsldy George Wyman & Co r
521 N Scott

" Dorothy watchmkr r 1521 Webster

" Eri E (Barbara) pntr h 1123 S Michi-
gan

" Floyd lab r 1010 15th

" Gabriel polisher r 301 S St Louis blvd

" George A (Ada M) mach h 1327 E
Dayton

" Herman F (Ethel) slsmn r 613 Cedar

" Louis V (Laverne) slsmn h 1242 Cedar

" Myron L real est 707 J M S bldg
r Y M C A

" Orville information desk Studebakers
r 525 Lincoln Way E

" Rebecca (wid John) r 629 Haney av

Harnaack Clyde autowkr Studebakers r
435 S Michigan

Harnden John driver r Lake Shore Ho-
tel

Harness James A (Rose) lab h 327 S
Dundee

Harney John E (Mamie) welder h 207
E Calvert

Haroll Lake lab r 9 Maggie ct

Harpel Gates (Margt) sales mgr Geo
Cutter Co h 1083 Woodward av

Harper Charles E (Vesta) electn h 434
Howard

" Charles H (Effie) creditmn h 522 W
Colfax av

" Clem E (Lucy C) clk George Wyman
& Co h 905 E Washington

" Court Park Harper ct Broadway and
Indiana av

" Henry (Ida) lab h 841 S Kaley

" Henry M (Catheryn) r 522 W Colfax

" Jackson B (Lucy) condr h 422 N
Michigan

" John F (Luella) lab h 328 W Tutt

" Lawson carp r 1103 S Michigan

" Paul V sec The American Aero Co
res Chicago Ill

Jobbing Done
by Truck

JAY L. TAYLOR

Estimates
Cheerfully Given

**PLUMBING, HEATING, VENTILATING AND SEWER
CONTRACTOR**

QUALITY WORK
Phone Lincoln 6065

ARCOLA HEATING A SPECIALTY
1915 S. Miami St.

TOTH STATE BANK(Chartered May 2, 1921)
602 CHAPIN STREET

SOUTH BEND CITY DIRECTORY (1921)

419

HARPSTER

Harpster Amanda L (wid David) r 411 W Madison
 Harr Elmer C (Ida) mach h 426 Fellows
 Harrah Charles H (Jeanette) warehsmn Standard Oil Co h 914 E Sorin
 " Wm F (Dolly M) h 136 LaPorte av
 Harrall Luke lab Studebakers r 5 Maggies ct
 Harrell Edward (Mable) autowkr Studebakers h 310 Ohio
 " Edward (Mable) autowkr Studebakers h 310 Ohio
 " Gordon L assmblr Studebakers r 527 S Columbia
 Harrigan J W (Nana) milk h 1505 Lebanon
 " Walter J lab r 741 6th
 Harring Stacy slsldy Max Adler Co h 1417 Fellows
 Harringer Frank (Stella) soft drinks 1415 W Colfax av h 1608 Sibley
 " John J clk Standard Oil Co r 1606 Sibley av
 " Joseph A clk (Katherine) h 815 Oak
 " Michael (Bernice) fnshr h 745 Cleveland
 Harrington Arthur mach opr Studebakers r cor Michigan and Monroe
 " Charles B (Jenette) agt h 516 Franklin
 " Clarence clk r 424 S Lafayette
 " Clarence E clk Yellow Cab Co r 516 Franklin
 " C S stock clk Studebakers h 1005 N Johnson
 " Edward lab Studebakers r 2214½ S Lafayette
 " Emma (wid Francis) music tchr 107 Stull h same
 " Frances musician r 107 Stull
 " Hazel r 2214½ S Lafayette
 " Helen Mrs slsldy Leinbach Humphrey & Torrey r 601 N Scott
 " James barber r 520 N St Joseph
 " Rose shirt mkr r 302 Wenger
 " Samuel (Viola) lab h 2214½ S Lafayette
 " Simeon (Inez) assmblr h 925 Oak

HARRIS ALBERT M (Margaret A), Propr South Bend Spark Arrester Co, h 1205 Lincoln Way E
 " Armand L (Beatrice) cashr h 1506 Virginia
 " A V time study Studebakers r 744 W Washington
 " Claude (Ada) carp r 518 Keasey
 " Clyde H (Katherine) slsmn h 926 E Donald
 " Dorothy slsldy The Ellsworth Store r 523 N Scott
 " Dorothy C slsldy George Wyman & Co r 523 N Scott

HARRIS

" Douglas J sander Studebakers r 418 S Main
 " Dudley lab r 315 W Jefferson Blvd
 " Eddie (wid Macus) r 205 Pagin
 " Edward W (Hazel) cond r 512 E Monroe
 " Elodie E clk Studebakers r 845 S Clinton
 " Emma B (wid Robert) h 408 N Lafayette
 " Eugene sand blast Studebakers r 2531 Mary av
 " E Newton student r 1128 Woodward
 " Frank A (Bessie) h 426½ S St Joseph
 " Frank T (Elmer) assmblr Studebakers h 426 S Scott
 " George W (Anna E) cond h 925 Oakland
 " George W (Isabelle) medicine mfr 323 W Jefferson Blvd h same
 " Hamilton J clk r 212 W Division
 " Hazel vocal tchr r 731 Blaine av
 " Helen nurse Epworth Hospital r 926 E Donald
 " James S r 212 W Division

HARRIS JAY A (Agnes L), Mgr South Bend Spark Arrester Co, h 609 Rush, Tel Lincoln 8621
 " John (Amy) jeweler 104 N Michigan av r 428 W LaSalle av
 " John D (Jennie) custodian h 323 Cushing
 " Laura A drsmkr 212 W Division h same
 " Laura M asst sec Red Cross r 323 W Jefferson

HARRIS LISLE G (L G Harris Insurance Agency), 319 W Jefferson Blvd, Tel Main 1869, r 323 W Jefferson Blvd, Tel Lincoln 8502 (See page 92)

HARRIS L G INSURANCE AGENCY (Lisle G Harris), General Insurance and Surety Bonds, 319 W Jefferson Blvd, Tel Main 1869 (See page 92)
 " Margaret A sten r 1205 Lincoln Way E
 " Marimus (wid Josiah) h 212 W Division
 " Marshall E tinner Davis & Son r 926 E Donald
 " Paul (Charlotte) slsmn Davies & Walsh h 1222 Fellows
 " Paul (Tillie) var rubber Studebakers r 1117 W Division
 " Ralph W (Ella J) acct h 1128 Woodward av
 " Robert B slsmn Standard Oil Co r 207 N Main
 " Robert E (Rena) mtrmn r 427 Lincoln Way E

**W
E
I
S
S
-
M
U
E
S
S
E
L
C
O.****Wholesale****Wooden-
ware
Toys
Hardware
Specialties****Phone
LINCOLN
2419****More goods are bought and sold through the
Classified Business Lists of the Directory than
by any other medium on earth.**

The
Wentland-
Horne
Co.
= **P R I N T E R S**
and
PUBLISHERS
=
223
S. MAIN
ST.
PHONE:
MAIN 3179
SOUTH BEND

Wall Paper

Paint

THE I. W. LOWER CO.

120 N. Michigan

DECORATORS

Phone Main 159

420

(1921) R. L. POLK & CO.'S

HARRIS

" Russell electn Union Electric Mngf Co r 926 E Donald
" Thomas B (Sarah J) autowkr Studebakers h 1251 S Bend av
" Uarda r 1222 Fellows
" Vera L cashr S Spiro & Co r 523 N Scott
" Wade lab r 307 Chestnut
" Wilbur P (Ella) janitor h 523 N Scott
" Willard J (Mary) supt h 930 11th
" Wm lab Studebakers r 425 S Scott
" Wm J (Elizabeth L) asst foremn Studebakers h 1026 E Mowman
" Wm L carp r 2526 Linden av
Harrison Alex shoemkr r 223 Mishawaka av
" Beatrice L asst tchr Public Schools r 1011 8th
" Charles (Sophia) h 1613 Leer
" Charles (Nora) paper hgr h 1414 E Calvert
" Charles E (Mary A) wtchmkr h 1014 6th
" D Alberta bkpr Northwestern Mutual Life Ins Co r 507 N Main
" Frank L (Pearl) armature winder h 1011 8th
" Frank W pipeftr Studebakers r 1613 S Lear
" Fred C (Lora M) jeweler 912 S Michigan h 1853 Randolph
" Genevieve L opr Ind Bell Tel Co r 1011 8th
" Harry A inspr Studebakers r 327½ S William
" Henry (Florence) h 913 Lincoln Way
" Josephine sten U S Revenue Office r 118 Garfield ct
" Lewis F inspr C S B & N I Ry r 1024 S 9th
" Lloyd F (Martha K) clk Review & Herald Pub Assn h 203 Indiana av (Mishawaka)
" Lyle clk r 1014 6th
" Martha K sten Review & Herald Pub Assn r 203 Indiana av (Mishawaka)
" Orville inspr Studebakers r 1014 S 6th
" Wm A (Ida May) driver h 2223 Mishawaka av
Harroff Edward clk S B Shoe Co r R F D 2
" Roy (Dollie) Ry M S h 1712 S St Joseph
Harrold Willis waiter r 119 W Jefferson Blvd
Harrop George (Minnie) contr h 626 Park av
" George A (Mary C) pres-treas National Co h 626 Park
Harsh Carl K lab r 1511 S St Joseph
" Frederick millwright hlpr Studebakers h 1511 S St Joseph

HARSHBARGER

Harshbarger David autowkr Studebakers r 120 E Tutt
" Dewey (Nettie) mach opr Studebakers r 708 Wayne
Harshman Shurly G (Elizabeth) textile mfr 305 Haney h same
Hart Arthur F (Mable) press opr Studebakers h 324 W Jefferson Blvd
" Bertha clk r 309 Wilson ct
" Charles chauff r 2020 S Main
HART ELLA F, Sec Central Electric Co, r 627 Riverside Drive
" Estle R (Cecil) driver r 1417 Marietta
" Frances agt r 426 Harrison av
" Fred E r 627 Riverside dr
" George (Mary) car inspr Pa System h 2102½ S Main
" Harry (Edna) carp r 627 Wenger
" Ida (wid Louis) h 2020 S Main
" James L formn O J Wittmer & Sons h 1308 Kinyon
" Manning F formn Builders Sup & Spec Co h 1015 S Columbia
" Mattie (wid Ralph) r 1015 Columbia
" Rebecca J (wid David) r 118 E Navarre
" Reuben lab r 2020 S Main
" Richard (Cecil) driver h 1417 Marietta
" Roscoe D (Eleanor) slsmn h 806 6th
" Ruben press opr Studebakers r 819 E Calvert
Hartai Frank (Mary) doorhanger Studebakers h 1025 Thomas
Hartel Joseph M (Emma) pressmn h 523 S Main
Harter L Walter supt power Oliver Chilled Plow Co h 617 Portage av
" Maurice (Zora) autowkr Studebakers h 1315 S Carroll
" Nora typist Geo Cutler Co r 301 S St Louis Blvd
" Wilbert R (Helen) formn h 1507 Rush
Hartfield Mable F bkpr h 222 N Scott
Hartford Edna bkpr H D Lee Merc Co r 841 N Notre Dame av
" Martin (Mabel) clk r 841 Notre Dame
" Nelson S (Mary) pntr h 620 Fellows
" Thomas capt Hose Co No 7 h 841 N Notre Dame av
Hartig Arthur E stockmn Studebakers h R F D 2-A Osceola
" Beatrice artist Ind Engraving Co r R F D 2-A Osceola
Hartke Albert (Amanda) paper hngr h 213 N St Peter
Hartman Andrew (Mary) cabtmkr h 1245 W Colfax av
" Bessie Mrs clk Livingston's r 320 S Carroll
" Caroline A Mrs h 421 Franklin
" Carrie Mae hkpr 1601 Miami

JOHN W. WILSON---CHIROPRACTOR

201-202-203 Mills Bldg., 117 Lincoln Way East, Mishawaka, Ind.

PHONE MISHAWAKA 104

CITY LUMBER COMPANY

BUILDING MATERIAL

Phones: Lincoln 1466 Main 676

Cor. Broadway and Lafayette

SOUTH BEND CITY DIRECTORY (1921)

421

HARTMAN

- " Charles L (Margaret) diesinker Studebakers h 525 N Main
" Edmund J (Fannie) inspr h 1637 S Michigan
" Elisha M tchr r 502 W LaSalle av
" Elizabeth (wid Francis) r 1235 Lincoln Way W
" Elizabeth tchr High School h 502 W LaSalle
" Elmer R (Clare E; Reliable Dairy) h 602 Wenger
" Grover C (Orpha) coal 405 E Madison h 521 Carroll
" Guy clk P O r 201 E Marion
" Harley I (Laura) brklyr h 303 La Porte av
" Harry (Edith) paper hgr h 418 Wood
" Jay asmlr Studebakers r 132 Elder
" John trucker r 706 Fellows
" Kenneth lab Studebakers r 407 S Main
" Leo lathe opr Studebakers r 214 E Keasey
" Mary E (wid John) h 614 9th
" Michael dipper Studebakers h 730 Ford
" Millard T real est h 1235 Lincoln Way W
" Samuel J ins 235½ S Main h 634 S St Joseph
" Thomas H (Laura) pntr h 319 Lincoln Way E
" Walter L (Emma) slsmn h 1813½ Linden av
" Wm lathe opr Studebakers r 214 E Keasey
Hartoge Charles lab r 605 S Scott
" Theofil (Mary) soft drinks 605 S Scott h same
Harttranft Adah M sten Studebakers r 301 E Donald
" D W (Nellie) pntr 301 E Donald h same
Hartzell Laura (wid Jonathan) r 517 E Dubail av
" Louis (Bertha) pntr h 906 E Dubail
" Louise Mrs sten Studebakers h 808 Lawndale av
" Margaret sten h 808 Lawndale av
Hartsough Noah F clk Sibley Mfg Co r 726 Columbia
Hartstein John (Bertha) autowkr Studebakers h 1226 S Carroll
" Nellie D (wid Frank) h 1213 Clover
" Timothy (Elizabeth) lab Studebakers h 124 Paris
Hartup Carl millwkr r 201 Pennsylvania av
" Guy lab r 201 Pennsylvania av
" Oliver M (Mary) lab Studebakers h 201 Pennsylvania av
" Roy (Nellie) autowkr Studebakers h 1211 Marietta

AGAIN

LANDON DRUG CO.

TEL. MAIN 1036
234-236 S. MICHIGAN ST.

HARTWICK

- Hartwick Frank G (Eleanora) fnshr h 413 N Olive
" George N (Agnes) fnshr h 1915 Linden av
" Helen clk S S Kresge Co r 1915 W Linden av
" Joseph M (Mary) fnshr h 619 W Wayne
" Leo (Irene) fnshr r 508 Johnson
" Mamie clk S S Kresge Co r 1915 W Linden av
" Rose fnshr r 1915 W Linden av
Hartz August (Dessie) firemn h 113 Spruce pl
" Charles (Eva) driver h 2232 Huey
" Charles (Eva) firemn r 2322 Bertrand
" Frederick r 614 Ohio
" Frederick (Laura B) pkr h 414½ Cottage Grove av
" Howard carp r 222 S Lafayette
" Otto (Martha) press opr Studebakers h 1043 W Jefferson blvd
" Paul F (Fredericka) lab h 930 Fuerbringer
" Wm clk r 930 Fuerbringer
Hartzell Chester autowkr r 2102 S Main
" Emily (wid Charles W) h 2102 S Main
" Frank bench hd Studebakers h 1349 N Olive
" Horace W carrier P O h 607 Cottage Grove av
Hartzler Joseph F wire chief Ind Bell Tel Co r 843 Forest av
" J Henry (Mary) formn h 843 Forest
" Norman clk A W Huff r 843 Forest av
Hartzog Arthur E emp Sanders-Egbert Co r 1346 W Sample
" Paul R (Acta) clk Studebakers h 1017 Ewing av
" Samuel (Amanda) mach hd Studebakers h 209 E Dubail av
Harvard Anne clk Lee Mercantile Co r 471 Lincoln Way E
" Joseph J bumper Studebakers r 902 W Kerr
Harvath Mathew dairymn h 1624 Catalpa av
Harvey Bayard B schedulemn Studebakers r 125 St Paul pl
" Dwight crane opr Studebakers r Y M C A

Timken, Hyatt,
New Departure
Bearings

HAGEDORN & WEBSTER

HARLEY-DAVIDSON SERVICE CENTER

BEARINGS SERVICE DISTRIBUTOR

216-222 E. Jefferson Blvd.

GOODYEAR

TIRES

Order Your Newspaper Now
The SOUTH BEND NEWS-TIMES

THE LEADING NEWSPAPER

Every Morning and Sunday, or
Every Evening and Sunday

Call Main 2100

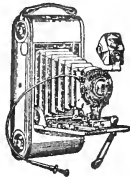

A U L T

Camera
Shop

122
S. Main
St.

Kodaks

Photo
Supplies

Developing
and
Printing

Albums



C. H. DEFREES COAL AND COKE

CEMENT, LIME and CLAY GOODS, MASON'S SUPPLIES

315 S. Taylor

Phones: Bell 279, Home 5279

422

(1921) R. L. POLK & CO.'S

W. G. ELLIOTT Insurance - Surety Bonds JMS Bldg. South Bend, Ind

Main 2616

See Adv. in Insurance Dept.

HARVEY

- " Edward (Lilly) clk George H Wheelock & Co h 809 N Main
- " Eugene (Lula) r 334 N Hill
- " James G (Edna) mach h 1611 S St Joseph
- " John E (Mamie E) autowkr Studebakers h 207 E Calvert
- " John E (Lilia J) autowkr Studebakers h 116 E Broadway
- " Leslie grinder Studebakers r 1416 S Main
- " Robert slsmn H O Grieger h 210 Lincoln Way (Mishawaka)
- " Russell K mach r 116 W Broadway
- Harwood Laurence J (Emma Lou; Fulton-Harwood Brass Wks) h 952 Riverside dr
- Haselbeck Herman (Nellie) bkpr S Spiro & Co h 107 S Hill
- " Wm F (Minnie) pntr h 719 Logan
- Hasenstab Maybelle R Mrs asst Dr C B Crumpacker r 415 S Lafayette
- " Richard J elev opr Studebakers h 415 S Lafayette
- Hasey John autowkr Studebakers r 1621 S St Joseph
- Hasinski Rose Mrs h 2717 W Division
- Haskell George v-pres Automatic Dump Car Co res Elkhart
- Haskin Fred F student r 2112 S Lafayette
- " Paul S (Fern) doorhanger Studebakers h 708 E Sample
- " Queene slsldy Brandon-Durrell Co r 228 N Main
- " Tennis E bench hd Studebakers r 708 E Sample
- Hasko Michael (Stella) lab h 1235 W Colfax av
- Haslanger Carl asst dept supt Singer Mfg Co h 1016 Hudson av
- " Charles C (Amelia E; Haslanger & Sumption) h 757 Lincoln Way E
- " Christina (wid Henry) h 230 S Francis
- " David autowkr r 127 Keasey
- " Fannie L office mgr Summers Medical Co h 757 Lincoln Way E
- " Frank autowkr Studebakers r 932 Milton
- " George F slsmn r 757 Lincoln Way E

HASLANGER

- " Gustav (Hattie) inspr Studebakers h 127 E Keasey
- " & Sumption (Charles C Haslanger and George E Sumption) auto painting 1801 S Main
- Hass Charles F (Otilda) agt Conservative Life Ins Co h 747 Diamond av
- " Florence clk S B Watch Co r 747 Diamond av
- Hassan Habah lab Studebakers r 1525 Arnold
- Hasseldick Charles B lino opr L P Hardy Co r 110 W South
- Hassell Daniel E lab Studebakers r 124 N Studebaker
- " George ptrmkr Automatic Dump Car Co res Elkhart Ind
- Hassert George electn r 314 S William
- " Harry metal spinner Geo Cutter Co r 2016 S Leer
- Hassler Carl H ldrymn r 820 Clinton
- " Charles J (Rebecca) ldry wkr h 820 Clinton
- Hastings Building 214-18 N Michigan
- " George H real est and mgr Hamilton Pub Co 225 S Main r same
- " Horace L Rev (Millie) h 733 E Broadway
- " Horace M civ eng r 733 E Broadway
- " Lawrence H electn r 733 E Broadway
- " Louise A student r 733 E Broadway
- HASTINGS REALTY CO** (Vernon C Hastings), Real Estate, Loans and Insurance, Hastings Bldg 218 N Michigan, Tel Lincoln 6440 (See right side lines and page 112)
- HASTINGS VERNON C** (Marion H; Hastings Realty Co), Lawyer 218 N Michigan, Tel Lincoln 6440, h 1026 Woodward av, Tel Lincoln 6320
- " Walden D stockmn S S Kresge Co r 733 E Broadway
- Hastrum Edith clk r 718 Sherman
- Hasty Delivery Service (S E Smith) 340 Farmers Trust bldg
- Haswell Burton S (Nellie M; The Coffee Ranch) h 217 Wakewa av
- Haszany Anna (wid Steve) h 2025 Linden av
- Hatch Francis M state circulator Tribune h 865 Forrest av
- " Glen student r 627 Leland av
- " James M slsmr Standard Oil Co h 627 Leland av
- " Wm S clk r Lafayette Hotel
- Hatcher Alexander porter r 102 Adams
- Hatfield Anna M Mrs clk Spencer Perfume Co r 1730 Robinson
- " Beryl E (Cora B) barber 1006 15th h same
- " Charles (Ella) autowkr Studebakers h 728 S Michigan

Everything

Electrical

THE BIG ELECTRIC SHOP
S. D. Moran & Son

132 North

Michigan St.

CALL

Main 107



Conservative Life Insurance Company of America
HOME OFFICE—SOUTH BEND

A Home Company Issuing Policies for the Whole Family

SOUTH BEND CITY DIRECTORY (1921)

423

HATFIELD

" Clarence (Florence) mech h 327½ N St Peter
 " C Frank (Myrtle G) slsmn Beistle Auto Sales Co h 1730 Robinson
 " Earl autowkr Studebakers r 1730 S Robinson
 " Earl E (Opal) slsmn H C Fedder h 228 Church
 " Frank (Edith) wtchmn h 319 E La Salle av
 " Harold M bkpr Tribune r 1730 Robinson
 " Merle W slsmn Lincoln Automotive Supply Co r 748 S Michigan
 " Opal flooridy Met 5 to 50c Stores h 748 S Michigan
 " Russell V (Radie) mech W R Hinkle Inc r 215 W LaSalle
 " Thelma opr Ind Bell Tel Co r 748 Michigan
 " Thomas J (Kate) wtchmn h 627 Niles
 " Wm L (Anna M) barber 748 S Michigan h same
 " Wm M baggagemn h 602 Crescent av Hathaway Arthur W (Fanny) frt agt h 510 N St Joseph
 " Clough W (Lucy) carp h 1711 Dale
 " Frank W (Jessie) carp h 1428 High
 " Fred (Mildred) gro 708 Sorin r 707 Miner
 " Harry R (Bessie) carrier P O h 530 E Milton
 " Hattie (wid John) h 707 Miner
 " Maude Mrs mlnr George Wyman & Co r 762 Lincoln Way E
 " Wes Z (Eva S) driver h 709 Oak
 Hatt James H (Edna) asmlbr Studebakers r 2006 S Michigan
 " J James (Effie) yd condr h 2006 S Michigan
 Hattell Leonard W fnshr Studebakers r 211 Paris
 Haubit Fred C (August) autowkr h 1217 Haney av
 Hauck Albert C (Clara) formn h 622 N Hill
 " Carl H (Vera) shoemkr h 3211½ Vine
 " Clara Mrs mach opr h 622 N Hill
 " Elmer J inspr Studebakers h 234 W Battell (Mishawaka)
 " Eugene F (Katherine) slsmn Natl Gro Co h 753 Lawndale av
 " Frank A (Anna V) barber h 813 Cushing
 " George slsmn John B Weber h 721 Mishawaka av (Mishawaka)
 " Gerald L paymaster Singer Mfg Co h 1318 Lincoln Way W
 " Harry J (Alma) bkpr Oliver Chilled Plow Co h 633 N St Louis blvd
 " Harvey F (Mayme) mach h 1319 E Randolph

HAUCK

" Marie bkpr A A Humphrey r 622 N Hill
 Haugan Hilda r 1132 Woodward av
 " James O clk Singer Mfg Co r 1132 Woodward av
 " Ovidia (wid John) h 1132 Woodward
 Hauger Bernard (Anna) tailor h 423 Cushing
 " Clem (Elizabeth) fnshr h 1616 Sibley
 " Estella H sten C J Larson jr Co r 1034 Blaine av
 " Joseph F (Sarah) auto pntr h 1034 Blaine av
 " Margaret clk Standard Oil Co r 1034 Blaine av
 " Marie tchr Franklin School r 1034 Blaine av
 " Otto drftsman r 423 Cushing
 Haughton John R (Helen E) mgr Wilson Bros h 910 W Washington av
 Haun Annie (wid Herman) h 1020 Lincoln Way W
 " Clara T sten E W Steinhart S B Co r 1020 Lincoln Way W
 Hause Hazel tchr Elder School r 605 N Margaret (Mishawaka)
 Hauser Ernest (Rose) agt h 1713 Douglass
 " Frank M (Grace) lab h 726 Cushing
 " Hugo (Josephine) h 1018 Fuerbringer
 " John (Victoria) lab h 508 Johnson
 " Warren trimmer Studebakers r N Liberty
 Hausman Ernest F (Ruth) storekpr h 603 N Scott
 Hautekeet Charles lab Studebakers r 428 Taylor
 Havener Minnie fitter Economy Depts r 223 S Carroll
 Havens Charles N (Bessie) mldr h 1529 Arnold
 " E Harold (Dessie E) tmstr h 323 S St Joseph
 " Harry B (Bertha) toolmkr h 624 Lindsey
 " Harry C paneler Studebakers r 511 S Main
 " Joseph electn r 1529 Arnold
 " Lucy student r 1529 Arnold
 " Marie N cashr Frank J Mann r 1529 Arnold
 " Nina Marie bkpr r 1529 Arnold
 Haver Edward B harnessmkr 136 N Main h 1137 Campau
 " Harry bkpr Hossier Gro Co h 814 E Miner
 Haverstock Andrew (Anna) ptrnmkr Studebakers h 116 Ohio
 " Edward F (Elnore M) slsmn h 226 E Navarre
 Havibitz Frederick reprmn Studebakers r 509 N Walnut

Aermotor Windmills
Gas Engines
Pumps, Piping
Fittings and
Tanks

PHONE MAIN 5485

1124 S. MAIN ST., SOUTH BEND, IND.

AGENT FOR FARMERS' MUTUAL AID ASSOCIATION
FIRE, LIGHTNING AND TORNADO INSURANCE
 Giving 20 Per Cent Rebate on Rodded Buildings and Their Contents

JOHN C. RUMMEL

Homer Furnaces
Copper Cable Lighting Rods
Goshen Hay Slings
Pressure Boiler
Water Systems

HOSIERY, UNDERWEAR
MEN'S FURNISHINGS

The Ellsworth Store
 "The Brightest Spot in Town"

Main
2403

Elaborated Roofing Company
ROOFING CONTRACTORS

We will be pleased to give you a figure on
Your Roof
A. W. LOGSDON, Mngr.
218 N. Michigan St.

Main
2403

NORTH SIDE LUMBER YARD

518 North Scott Street

MAIN 131

LUMBER

MILLWORK

424

(1921) R. L. POLK & CO.'S

HAWBAKER

Hawbaker Claude C (Emma) internal revenue agt h 1005 E Donald
 Hawblitzel Bessie J bkpr J H Hawblitzel r 601 E Dubail
 " Elmer bench hd Studebakers h R F D No 2 Lakeville
 " Gale W (Henrietta) plmbr h 901 Fox
 " Jacob H (Lucetta); J H Hawblitzel & Son) h 914 E Calvert

HAWBLITZEL J H & SON (Jacob H and Milo H), Plumbing and Heating

1625 Miami, Tel Lincoln 7127
 " Milo H (Bessie; J H Hawblitzel & Son) h 601 E Dubail av
 " Ruth clk S B Staly Mfg Co r R F D No 2
 Hawk Chester (Mabel) brklyr r 1128 Bissell
 " Frank A (Katie) brklyr h 1130 Bissell
 " Leon D (Agnes) slsmn h 714 N St Louis blvd
 Hawkey Edwin (Marie A) clk h 1018 E Madison
 " Ethel clk Studebakers r 1018 E Madison
 " Marie A Mrs slsldy George Wyman & Co r 1018 E Madison
 " Margurite N clk r 1018 E Madison
 Hawkins Benjamin H (Lena V) toolmkr h 703 Smith
 " Bradford I inspr Studebakers h 404 E Indiana av
 " Charles clk h 1215 S Main
 " Frances student r 404 E Indiana av
 " Genevieve clk r 404 E Indiana av
 " George W factory mgr South Bend Watch Co h 1114 E Broadway
 " Kathryn clk South Bend Watch Co r 1114 E Broadway
 " Louis B (Anna) electn h 625 6th
 " Lydia (wid Samuel) r 1702 E Ewing
 " Mabel Mrs corsets 505 J M S bldg h 228 W Colfax av
 Hawkinson Emil E (Ida) supt Geo Cutter Co h 2205 Portage av
 " Lily student r 2205 Portage av
 " Roy E r 2205 Portage av
 Hawley Frank H r 230 S Meade
 Hawthorne Amanda J (wid Lisbon) r 713 W Colfax av
 Hawthorne Gladys tchr r 809 Clinton
 " Kenneth driver r 809 Clinton
 " Reed I (Dora) mgr St Joseph Co-Farmers Co-operative Assn h 809 Clinton
 Hay Arden gro 643 LaPorte h 702 LaPorte
 " David C (Lucille) v-pres Hay Weaver Co h 1316 S Main
 " Earsal storekpr Studebakers r 1323 S High
 " Forest G Whiteman & Hay r 1303 S Michigan

HAY

" George sec Sanders-Egbert Co h Goshen Ind
 " George W (Margaret) carp h 1022 E Indiana av
 " Gladys student r 702 LaPorte av
 " John M (Bess M) taxi driver h 721 W LaSalle av
 " Minnie (wid Wm) h 1323 High
 " Samuel N (Alma G) pres Hay-Weaver Co h 1303 S Michigan
 " Sarah L (wid John) r 1022 E Indiana av
 " -Weaver Co The Samuel N Hay pres David C Hay v-pres Homer O Weaver sec-treas contractors and engineers 127 E Sample
 Hayden Clare A autowkr Studebakers h 503 W Battell (Mishawaka)
 Haydo Auguts (Theresa) fnshr h 912 Kerr
 Haydr John soft drinks 816 Chapin h same
 Hayducki George lab h 1308 W Ford
 Hayes Clement stockhndlr Studebakers r 1207 S Franklin
 " Emma tchr Coquillard School r 630 N Allen
 " Floyd clk Reliance Pharmacy Inc r 402 Milton
 " George trimmer Studebakers r 1819 S William
 " Glenwood office boy Studebakers r 402 E Milton
 " John (Martha) lab h 237 N Walnut
 " John J (Mary D) ptrnmkr Studebakers h 1135 S Franklin
 " Maude (wid Bert) h 1007 Oak
 " Orville S (Luvica) carp h 328 Garst
 " Paul J asmlbr Studebakers r 210 S Scott
 " Thomas (Gertrude M) gauge mkr Studebakers h 226 Hammond ct
 " Wallace (Alice) lab h 1909 Parallel
 " Wm cigarmkr r cor South and Lafayette
 Haymaker Harry H (Opal) inspr h 736 Harrison av
 " Kidder V sec Guaranty Rural Loan & Savings Assn r 1077 Woodward
 Hayn Agnes bkpr Citizens Natl Bank r Notre Dame Ind
 " Max C (Osa) mach h Notre Dame Ind
 " Otto h 307 Keasey
 Haynes Alfred L (Annie) mldr Studebakers h 1512 Leston
 " Belden W (Mary) mason h 408 N Scott
 " Carl F (Hulda) serv mgr Oldsmobile Sales Co h 1816 St Joseph
 " Charles lab r 708 W Division
 " Leonora clk Ind Bell Tel Co r 523 W Marion

Phones Mishawaka 2278-2279 • 104 Lincoln Way West, Mishawaka, Ind.

Mishawaka Trust & Savings Co. Bank

General Banking INSURANCE OF ALL KINDS 4% Interest on Savings

FARMERS TRUST COMPANY

General Banking. 4% on Savings. Safety Deposit Boxes for Rent.

SOUTH BEND CITY DIRECTORY (1921)

425

HAYNES

" Osa Mrs beauty parlor 115½ S Michigan h same
" Owen C (Osa) soft drinks 123 Birdsell h 115½ S Michigan

HAYNES SALES & GARAGE CO, A1 Ditsch Propr, Distributors Haynes Motor Cars, Sales Room and Storage 223-225 W Washington av, Service Station 427 City Hall Court, Tel Main 1354 (See left top corner cards and page 48)

" Samuel (Elizabeth) lab Studebakers h 1512 Liston

Hays Clyde driver fire dept r 1143½ S Lafayette

" George H (Mary E) propr LaFayette Hotel h 1802 Leer

" George H jr r 1802 Leer

" John mldr Studebakers r 206 N Birdsell

" Wallace mldr Studebakers r 1909 Parallel

Hayslett Edgar r 417 S Michigan

Hayth Oliver (Lillian) trucker h 136 N Hill

Haythorn Stephen (Lena) formn h 612 Corroll

Hazelback Dorothy wrapper The Ellsworth Store r 719 Logan

Hazeldon Andrew autowkr r 1507 S Taylor

Hazen Harry supt G & M Cigar Co r Robertson Hotel

" Lynd F (Blanche) slsmn George H Wheelock & Co h 1030 Vassar

" Roy pntr r 403 S Lafayette

Hazenback W E mach opr Studebakers r 633 E Bronson

Hazinski Alexander S (Lottie) supt Michael Hazinski h 904 Thomas

" Casmier (Lottie) slsmn Michael Hazinski h 514 Cleveland av

" Clara H hairdresser Madame Swarts Beauty Parlor r 1104 W Napier

" Edward trucker Studebakers r 1232 W Jefferson blvd

" Elmer mach r 1232 W Jefferson blvd

" Frank (Blanche) cigarmkr h 503 N Allen

" Frank (Mary) autowkr Studebakers h 1306 W Grace

" George cigarmkr h 1232 W Jefferson blvd

" Hattie clk S S Kresge Co r 1229 Thomas

" Ignatz yd formn h 115 College

" Jennie hairdresser Brandon-Durrell Co r 1104 Napier

" Joseph (Victoria) h 1104 Napier

HAZINSKI JOSEPH R (Martha A), Pres Kosciusko Building & Loan Fund Assn, Chief Clerk City Water Works, h 925 W LaSalle av

HAZINSKI

" Ladislaw (Victoria) mldr h 310 Laurel

" Lott L (Wanda) clk Chapin State Bank h 617 Euclid av

" Lottie bench girl Studebakers r 1306 W Grace

" Michael (Veronica) pres Chapin State Bank and cigar mfr h 306 Chapin

" Michael R mgr M Hazinski r 306 Chapin

" Ollie lab r 1232 W Jefferson blvd

Heabler Perry S pntr r 1002 S Michigan

Heacock Orville inspr Studebakers r 515 S Main

Head Robert waiter r 104-6 N Michigan

Heagy George E (Cora) carp h 612 N Lafayette

Headley George M r 134 E Calvert

Heald Sarah (wid Frank) r 903 Sherman av

Healey John emp Robertson Bros Co r 232 N Sycamore

Healy Eugene G stockm Studebakers r 419 E Donald

" Irene F clk Studebakers r 419 E Donald

" Marie clk Studebakers r 419 E Donald

HEALY WESLEY D, Real Estate, Investments, Collections, Rentals and Loans 407 Dean Bldg, 115 S Lafayette, Tel Lincoln 6661, h 668 LaPorte av (See page 114)

Hearth Gilbert E (Rosa) meats 1528 Miami h 219 E Donald

Heater Irene hkpr r 1128 N Hill

" Jack (Leila) brakemn r 1020 Lawrence

" Joseph condr r 1115 S Main

Heaterson Christopher sta atndt Standard Oil Co h 512½ W Colfax av

Heath Achibald trav aud C S B & N I Ry h 917 Fuerbringer

" Elizabeth (wid John) r Roseland

" Henry lab r 416 N Hill

" Maude gen sec Y W C A r 124 S William

Heaton John M sticker Studebakers h 1214 13th

" Legrand A (Emma) propr Hotel Heaton r 123½ S Michigan

Heberle Anna h 1210 Huron

Heberlin Lena coremkr Studebakers r 1227 Lincoln Way W

Hebrew Institute 420 Franklin

" Orthodox Synagogue Benjamin P Liss rabbi 410 S Taylor

Hecklinski Frank (Hattie) trucker Studebakers h 221 N O'Brien

" Jeanette r 729 S Carlisle

" John (Antonia) lab h 729 S Carlisle

" Joseph lab r 718 S Olive

" Louise r 718 S Olive

Phone
Lincoln
6280

Brehmer Electric Shop
ELECTRICAL CONSTRUCTION

ELECTRIC FIXTURES
SUPPLIES
502 E. LA SALLE AVE.
SOUTH BEND, IND.

PRINTING  BINDING

SOUTH BEND—AND PROUD OF IT

LUMBER

AND

**Building
Materials**

Wholesale
and Retail

**Sash
Doors
Blinds
and
Interior
Finish**

=

**Michigan
Ave.**

**Lumber
Co.**

G. A. REUM

MANAGER

=

**Phone
Main 377**

=

Office and Yard
1612-1614

Lincoln Way W.
I. I. I. Tracks

PHONE
Main
164

LONTZ BROTHERS
COAL, GASOLINE AND OIL
602-4-6 S. Michigan St., Cor. of South

PHONE
Lincoln
5164

426

(1921) R. L. POLK & CO.'S

Smith & Smith

Chiropractors

South Bend Mishawaka
See page 70

HECKLINSKI

" Michael (Bertha) mldr Studebakers h 718 S Olive
" Stephen lab r 718 S Olive
Hecht Lloyd C (Elizabeth) artist 503 Dean bldg h 718 Sherman
Heck Joseph (Sarah) pkr h 811 Oak
Heckaman Clyde G clk Singer Mfg Co r 521 Cushing
" Jacob H (Ida) mgr h 324 W Madison
" Ralph L (Anna) autowkr Studebakers r 324 W Madison
" Reita B Mrs hemstitcher Mrs G E Kimble r 521 N Cushing
Heckathorn Beulah cashr Associates Investment Co r 1026 Portage av
" Brayton (Beulah) mgr Kables Lunch Room h 1026 Portage av
" Charles C (Camilla) acct Oliver Chilled Plow Co h 506 E Broadway
" Chester C (Emma; Electric Garage) h 712 Fellows
Hecker Franklin J (Cora) h 1135 Lincoln Way E
Heckman Albert M (Myrtle) real est 301 Citizens Bank bldg h 522 Sherman
" Clyde (Rita) acct h 521 Cushing
" Elizabeth (wid Jacob S) h 629 E Indiana av
" John (Katherine) mach r 112 N Olive
Hedditch Robert H (Ethel) autowkr Studebakers h 913 N Diamond av
Hedger Frances (wid Frank E) h 1323 E Dayton
Hedges Charles T (Cordelia) agt America Railway Express Co h 1218 Blaine av
Hedrede Michael (Elizabeth) lab h 2514 Dunham
Hedrich John lab r 1319 S Catalpa av
Heed Edward H asst genl aud Studebakers r 128 S Scott
Heffner Edward (Mary) h 1124 South Bend av
Hege Wm (Lulu) ruler h 753 Lincoln Way W
Hegedus Anton (Mary) lab h 726 Napier
" Emery benchmn Studebakers r 318 Condon
" Joseph (Rose) cabtmkr h 1502 High
" Stephen (Julia) doorhanger r 1035 Dunham

HEGGE

Hegge John P cutter Studebakers r 901 Prairie av
" Stephen J trimmer Studebakers r 901 Prairie av
Hegmon Minnie (wid Louis) h 421 S Scott
Hegye Ference lab h 1014 Catalpa av
" Frank (Justi) lab h 823 Prairie av
Hehlinski John mldr Studebakers r 729 S Carlisle
Heick Bernice foreldy John B Weber r 805 Harper ct
" Ralph (Bernice) shoemkr h 805 E Bronson
Heidel Arthur clk Studebakers r 216 E Paris
" Martin mach r 216 Paris
Heideman George (Etta) autowkr Studebakers h 533 E Indiana av
" Margaret D sten r 533 E Indiana av
Heidrich Carrie (wid Frank) h 927 E Dubail av
" Florence S r 927 E Dubail av
" Frank A embalmer r 927 E Dubail av
" Harry (Twinkle) driver h 307½ N Hill
" Herman drill press opr Studebakers r 940 Clover
Heiermann Albert E bkpr American Trust Co r 410 E Bowman
" Carl G (Ida) lab h 1014½ S Lafayette
" Edward mach r 410 E Bowman
" Harry T (Theresa) driver h 1024 Vassar av
" Henry (Anna) lab h 410 E Bowman
" Henry (Nettie) tool dresser h 1716 S Michigan
" Paul A (Louise) h 1036 Niles av
" Raymond clk E E Lee r 1716 S Michigan
" Wm student r 410 E Bowman
Heil Claire clk Lee Mercantile Co r 716 N Scott
" John F (Ella) slsmn M Piowaty & Sons h 814 Lindsey
" John S (Barbara) ironwkr h 716 N Scott
" Margaret (wid Fred) h 719 Portage
" Wm chauff h 1109 Woodward av
Heilman Lillian (wid James G) h 626 Harrison av
Heiman Emery atndn service sta Intl Harvester Co r 110 W South
" Wm (Carrie) lieut hose No 10 h 837 S Marietta
Heimbach Wm J (Blanch) mach hd Studebakers h 2116 Kendall av
Heimberg Althea lino opr r 752 Cottage Grove
Hein Eva tchr Perley School r 320 E Howard

A natural by-product of the Directory business is the compilation of Mailing Lists. If interested, ask for our Free "List of Mailing Lists." R. L. POLK & CO., Detroit, Mich.

COAL OF QUALITY

Knoblock & Martin

1613 W. Washington Ave. Phones { Bell 119
Home 5840



SOUTH BEND CITY DIRECTORY (1921)

427

HEINER

Heiner Charles (Elizabeth) mldr h 1533 McPherson

" Earl R mach opr Studebakers r 1251½ W Washington

Heinke Minnie sten C S B & N I Ry r 1116 VanBuren

" Viola typist Studebakers r 1115 Van Buren

Heinrich Leo tinner h 814 Wilber

" Oscar A (Catherine) clk S B Lath Wks h 115½ S Notre Dame av

" Paul (Mary) metalwkr h 814 Wilber

Heinrikowski F autowkr Studebakers r 1611 S Fellows

Heinsberger Otto clk Buehler Bros h Notre Dame Ind

Heintperg Althia lino opr r 752 Cottage Grove av

Heintzberger Henry (Katherine) baker res Notre Dame Ind

Heintzelman David A (Anna) formn h 2530 Bertrand

" Elizabeth inspr r 2530 Bertrand

" Ella r 2530 Bertrand

" George (Leona) driver h 1507 Marietta

" Henry C (Clara C) autowkr Studebakers h 401 E Indiana av

" Henry W (Julia S) h 1414 W Washington av

" John (Salome) autowkr Studebakers h 119 E Haney av

" Jonathan (Margaret) wtchmn h 112 W Broadway

" Louis autowkr Studebakers h 315 Stull

" Milo D car repr r 2530 Bertrand

" Oscar (Alma) dairy 119 Cherry h same

Heinz Fred G (Addie) autowkr h 809 Forest av

Heinzman Charles (Mable) lab Studebakers h 1021 E Indiana av

" Henry C (Etta R) h 505 S Lafayette

" John G (Mary A) h 926 6th

" Louis (Heinzman & Warren) r Lafayette Hotel

" & Warren (Louis Heinzman, Roy Warren) soft drinks 810 N Hill

Heipel Anna r 705 Cottage Grove av

" Fay student r 729 Cleveland av

" Samuel A (Minnie) h 729 Cleveland

" Viola h 705 Cottage Grove av

Heiser Clarence J car tracer Singer Mfg Co r 529 Lincoln Way E

" Leonore sten r 529 Lincoln Way E

" Margaret (wid Henry) r 326 W Navarre

" Mary (wid Joseph) h 529 Lincoln Way E

" Russell H asmlr Studebakers r 118 Elder

HEISS

Heiss George lab r 501 E Colfax av

" Harold W printer r 420 S Francis

" Levi Z (Barbara) mach h 420 S Francis

Heist John L (Julia J) blrmkr h 1218 E Dayton

Heitger Edward C carrier P O r 612 S Main

Heinysen Theofil autowkr Studebakers r 704 Monson

Helak Antoinette (wid Peter) h 204 Huey

" Boleslaw mach r 204 Huey

" Lottie lab r 204 Huey

" Stanley autowkr r 204 Huey

" Wm (Sophia) lab h 210 Huey

Helem Marie phone opr r 608 N Lafayette

Helfman Della Mrs slsldy Star Store r 309 Fox

" Martin (Della) plstr h 309 Fox

Helfrich Kenneth C trucker Studebakers r Lafayette pl

Heller Adolph H (Ottillie E) pres and treas A H Heller Furniture Co pres Consolidated Mica Co h 1095 Riverside dr

HELLER A H FURNITURE CO, Adolph H Heller Pres and Treas, Vinnie Goheen Sec, 116 S Michigan, Tels Main 963, Lincoln 5924

" Henry (Sarah) h 301 N Main

" Walter F with A H Heller Furn Co r 1095 Riverside dr

Helling Andrew T (Maude) formn h 711 LaPorte av

Helm David L formn L P Hardy Co r 421 Leland av

" George (Vera) formn r 715 George

" George T (Jeanette) mtrmn h 425 Cushing

HELMEN CHARLES A, Dentist, Office Hours 9-12-1:30 to 5 p m, 7 to 8 p m 7-8 Blackstone Theatre Bldg, Tel Lincoln 1456, h R F D No 5

" Fred J jr teller St Joseph Loan & Trust Co h R R No 5 South Bend

" Harley H Rev pastor First Ch of the Brethern h 1004 E Indiana av

HELMEN HARRY W (Norma), Physician 133 S Lafayette, Tel Lincoln 6426, h 904 E Calvert, Tel Main 4597

HELMEN VERNON R, Attorney-at-Law 563 Farmers Trust Bldg, Tel Main 1357, Res Box 53 R R 5, Tel Harrison 52F9

Helmer Brunjulf (Emilie) clk h 2042 Prairie av

" John polshr r 411 E Jefferson blvd

Helmick Alva J (Florence) autowkr r 1313 Prairie av

" Archie W millwright Studebakers r 1509 S Michigan

Columbia

STARTING AND LIGHTING
STORAGE BATTERIES

For All Makes of Cars—Expert Battery Repairing
COLUMBIA BATTERY COMPANY
WASHINGTON AND LAFAYETTE

GEORGE WYMAN & CO.

103-5-7-9 N. Michigan St.

Established 1860

Phone Main 5100

Dolls, Toys and Novelties in our

new Daylight Basement

COME AND SEE US

CORNER
ST. JOSEPH
& WAYNE STS.

**SOUTHBEND ENGRAVING AND
ELECTROTYPE CO.**

PHONES
MAIN 3
LINCOLN
5003



428

Drink Hoosier Cream

LONG DISTANCE PHONES

MAIN 780

Lincoln 1309

1622 Lincoln Way, West

SOUTH BEND, IND.

(1921) R. L. POLK & CO.'S

HAYNES

America's First Car

Ditsch Sales and Garage

Al Ditsch, Propr.

223-225 W. WASHINGTON AVE.

HELMICK

- " Carl (Frances) drill opr Studebakers h 1313 Prairie av
- " Eli r 505 Ohio
- " Mildred clk Studebakers r 505 Ohio
- " Milton (Mary) lab Studebakers h 505 Ohio
- Helminiak Frank mach r 717 W Division
- Helminger Christian h 1810 Leer
- " Wm (Hazel) bootmkr h 1105 19th
- Helmlinger Alex (Emma) woodturner h 1509 Miami
- " Henry H (Martha) baker h 921 Franklin
- Helms F W (Laura) tchr h 615 Harrison av
- " Leona drsmkr 615 Harrison av r same
- Helpin Frank carp r 1636 Prairie av
- Helquist Adolph V (Hanna) woodwkr h 327 S Eddy
- " Arnold chauf r 327 S Eddy
- " Louise clk The Ellsworth Store r 327 S Eddy
- " Thelma clk Studebakers r 327 S Eddy
- Helt Benjamin C (Lydia) mach h 536 Cleveland av
- " Theodore drill opr Studebakers r 323 W Sample
- Helter Roy driver Acme Mfg Co h 416½ W 3d (Mish)
- Helton Jackson J (Maude) barber h 503 S William
- " Jesse L (Leah) motorcycles 224 E Jefferson blvd h 207½ Carroll
- " John T barber h 503 S William
- Heltzel Daniel D wtchmn h 1606 Parallel
- " Emanuel (Marie) lather h 1017 College
- " George (Susan) lab h 117 N St Peter
- " Henry G (Catherine) lather h 406 E Calvert
- " Jesse J (Barbara) driver h 607 E Pennsylvania av
- " Marion lab r 1017 College av
- Helvey Carl (Genevieve) mach A L Parish r Notre Dame Ind
- " Eva maid r 601 Park av
- Helvie Samuel (Elsie) autowkr Studebakers h 917 E Milton
- Hemelski Ignatius (Mary) baker h 1217 Division

HEMIG

- Hemig Roy A (Lydia) asmbler Studebakers h 1813 Oliver
- Heminger Arthur J (Myrtle) pntr 110 E Dayton h same
- " Arthur M asmbler Studebakers h Grandger Ind
- " Edward (Hilda) asmbler Studebakers h 222 E Sample
- " Edward A trucker Studebakers r 2025 W Orange
- Hemmingsen Bernice M sten r 521 Franklin
- " Bertha (wid Bernard) h 521 Franklin
- " George E (Bertha M) mach Studebakers r 521 S Franklin
- Hemmingway Edward autowkr r 403 N Hill
- Hemping Fred E asst supt Western & Southern Life Ins Co h 608 Jefferson pl
- Hemphill Marie tchr Studebakers r 213 E 1st (Mish)
- Hemund John (Helen) lab r 118 Franklin pl
- Henc Stanley lab r 1508 Poland
- Henclewski Bernice (wid Frank) baker 502 Warren h same
- Hendershot Maynard C sec McHenry-Millhouse Mfg Co h 112 S Taylor
- Henderson Alice Mrs mach opr Studebakers r 912 S Lafayette
- " Charles D chauf r 628 E Washington av
- " Clarence autowkr Studebakers r 1011 W Division
- " Ervin (Pearl) mach h 207 S Main
- " Eugene washer Studebakers r 328 W Tutt
- " Frank P (Ella) lab h 605 Cottage Grove av
- " Harold D (Chloe) straightener Studebakers r 748 S Michigan
- " Isabelle r 528 Pennsylvania av
- " James tmstr r 2315 W Washington av
- " James R (Tessie M) carp h 720 Osborn
- " Jefferson S autowkr Studebakers r 328 W Tutt
- " John H (Anna) formn h 1114 Carroll
- " Joseph (Josephine) cigarmkr r 336 W LaSalle av
- " Joseph hammermn Studebakers r 207 S Main
- " Lee (Cora) autowkr h 625 Columbla
- " Lewis S clk P O r 310 E Bowman
- " Robert A (Mary) dipper Studebakers h 328 W Tutt
- " Ruth (wid George) smstrs r 1231 Van Buren
- " Ulysses (Vernie) lab Studebakers h 1630 Fassnacht av
- " Virgil E clk Standard Oil Co h 1722 Douglass

CENTRAL ELECTRIC CO.

ELECTRICAL CONTRACTORS
ELECTRICAL FIXTURES AND SUPPLIES

128 SOUTH MAIN

TEL. MAIN 104

The Merchants National Bank Most Modern Banking Room in City

SOUTH BEND CITY DIRECTORY (1921)

429

HENDERSON

" Walter I (Amelia) supt of mails P O h 310 E Bowman
 " Wm H (Nancy) h 428 S Main
 Hendricks Melba bkpr Odell Rubber Co r 1204 S Carroll
 " Norman (Ellen) autowkr h cor Woodside and Miami
 " Thomas N heat treater Studebakers r 1001 Woodside
 " Walter B (Melba) mach Studebakers r 1204 Carroll
 Hendrickson Albert lab r 1526 Webster
 " Ambrose L (Minnie) mach h 417½ Franklin
 " Harry (Fay) carp h 1514 Webster
 " Leota nurse St Joseph Hospital
 " Robert (Irene) millwright h 1616 Fassnacht av
 Hendrowski Herman paneler Studebakers r 817 E Bowman
 Heneghan George P student r 515 N St Louis blvd
 " Leah J (wid James) h 515 N St Louis blvd
 Henke Henry rubber Studebakers r 1408 S Main
 Henkels Frank (May) mech h 313 W LaSalle av
 Henman Oscar W (Dorothy) baker h 713 E Bronson
 Henn Alois (Charlotte) harnessmkr h 122½ Elder
 " Rose typist Singer Mfg Co r 122½ Elder
 Henne Homer C (Millicent) pntr h 2235 Johnson
 Hennecke Otto (Mary) restr 118 N Michigan h 721 W LaSalle
 Hennen Wm E (Cora) autowkr Studebakers h 305 E Broadway
 Hennig Elva M clk r 505 Milton
 " Otto F (Lizzie) woodwkr h 1009 Lawrence
 Henning Aloysius brklyr h Roseland
 " Edward woodwkr r 313 N Scott
 " Ellen S (wid Fred) bkpr Studebakers r 410 N Main
 " Fred (Louise) autowkr Studebakers h 606 Crescent av
 " Fred jr driver r 606 Crescent av
 " Leona shoemkr r 606 Crescent av
 " Mary r 313 N Scott
 " Michael A h 313 N Scott
 Hennings Henry L (Elizabeth) inspr h 1007 Johnson
 " Ivar (Mabelle E) pres and genl mgr South Bend Bait Co h 534 S Main
 " Siguard (Edna V) mgr h 1344 Randolph
 Hennion Rene C (Elodie) autowkr Studebakers h 1302 Franklin
 Hendricks Oliver A (Alice) decorator h 526 Arthur

HENRIKOWSKI

Henrikowski Herman (Margaret) autowkr h 817 E Bowman
 Henry Arthur autowkr Studebakers r 1611 S Fellows
 " Benjamin G (Ruth D) pres C L Smith Co h 1017 N Notre Dame av
 " Charles (Rosa) mldr h 2019 S Michigan
 " Charles trucker Studebakers r 539 S Taylor
 " Edward N lino opr Tribune r R F D 5
 " Frank (Mattie) lab h 406½ Fellows
 " Fred W (Ottilla) autowkr h 731 E Bowman
 " Gladys clk r 406½ Fellows
 " Herman chauff h 814 Leland av
 " John C (Marie) firemn Hose Co No 5 h 913 E Bowman
 " Leland clk S B Engr & Electro Co r 603 E Colfax av
 " Lizzie (wid Jacob) r 913 E Bowman
 " Marie sten John B Weber r 2013 Hastings
 " Mary Mrs emp John B Weber r 145 E Elder
 " Oscar (Blanche) contr 121½ W Colfax av h same
 " Pearl r 2306 Kenwood av
 " Robert dep County Clerk h 709 S Eddy
 " Rose (wid Charles) h 2019 S Michigan
 " Sarah E (wid Frank A) h 804 E Wayne
 " Studebaker School 712 E Dubail av
 " Victor A (Mildred E) welder h 813 E LaSalle av
 " Vincent r 603 E Colfax av
 " Walter lab r 406½ Fellows
 " Wm (Mary) autowkr Studebakers r 145 E Elder
 " Wm A city electn 11 City Hall h 608 E Howard
 " Wm O (Vida) barber h 1734 E Bowman
 Hensel Andrew C (Alice) mach opr h 1111 Thrush
 " Clarence C mgr American Drug Co r 414 Wood
 " Edward autowkr Studebakers h 414 Wood
 " Edward jr trimmer Studebakers r 414 Wood
 " Ernest H bkpr r 414 Wood
 " Harold W clk Standard Oil Co r 414 Wood
 " Marguerite Mrs mach opr Studebakers r 1111 California
 " Oliver (Veleria) trimmer Studebakers h 709 S Jackson
 " Sarah student r 414 Wood

L.
E.
G
R
E
E
N
A
N

INSURANCE

Order Your Newspaper Now
The SOUTH BEND NEWS-TIMES

THE LEADING NEWSPAPER

Every Morning and Sunday, or
 Every Evening and Sunday

Call Main 2100

"This is a Studebaker Year"

STAPLES-HILDEBRAND CO.

LIME-CEMENT-PLASTER

QUALITY — QUANTITY — SERVICE

430

(1921) R. L. POLK & CO.'S

HENSEN

Hensen Anna M (wid Nelson) h 626 N Walnut
Hensler Charles lab Studebakers r 317 E Fox
" Ed (Rose) formn Odell Rubber Co h 1438 Mishawaka av
" Frederick (Pauline) carp h 630 Harrison av
" Louis r 630 Harrison av
" Samuel W (Alma) clk Studebakers h 317 Fox
Henthorn Joseph E clk r 438 Howard
" Thomas (Frances) eng h 438 Howard
Hentschel Myrtle clk r 1104 Adams
Henye Alexander (Lydia) restr 501 Chapin h same
" George mldr r 905 W Sample
Henzelen Joseph lab Studebakers r 241 S Walnut
Hepler Albert slsmn r 202 S Scott
" Albert N (Nadine) pres Income Security Corp and Income Guaranty Co r 403 W LaSalle
" Arthur D wtchmkr r 551 S Eddy
" Caroline (wid Chris) r 726 Allen
" Clarence troublemn Studebakers r 124 Spruce
" Daniel (Elizabeth) lab h 615 E Ohio
" Edward (Lillian) driver h 551 S Eddy
" Esther wtchmkr r 551 S Eddy
" Frank autowkr Studebakers r 124 N Spruce
" George Y sec Interstate Fair Assn r 1902 Lincoln Way E
" Harry (Mamie) waiter r 114 W Madison
" Julia (wid Daniel) h 124 Spruce pl
" Oscar (Pearl) hlpr Studebakers h 1330 Mishawaka av
" Russel mech r 202 S Scott
" Valentine G shaftmn Studebakers r 124 Spruce pl
" W E emp Robertson Bros Co r 551 S Eddy
Hepner Caroline M (wid Oliver) h 403 W Colfax av
" Harry G (Katherine) tailor 219 W Jefferson Blvd h same
" Irene sten Studebakers r 434 S Lafayette
Herb A R grinder Studebakers r Buchanan Mich
" Arnold musn r 516 S Main
Herbster Charles r 415 Lincoln Way E
" Edgar F (Cora) slsmn Union Shoe Co h 2715 S Michigan
" Marjorie clk Studebakers r 725 Lincoln Way E
" Nellie clk r 725 Lincoln Way E
Herczeg John lab h 1504 Kendall
" Joseph bench hd Studebakers r 1504 Kendall

HERCZEG

" Mary inspr Studebakers r 1504 Kendall
" Steven (Anna) paneler Studebakers h 1311 S Catalpa av
HERD E H. Asst Genl Auditor Studebakers Corporation
Hering Clarence (Hattie) slsmn Good Service Garage h 1237 N Meade
" Frank E (Claribel O) editor Eagle Magazine h 919 E Jefferson Blvd
" Mary E (wid Solomon) h 541 Cleveland av
" Wm J (Ada) ins agt h 302 Lincoln Way E
Herkiel Kladysslaw autowkr Studebakers r 1011 W Division
Herkovich John lab r 1314 Franklin
Herma Casper (Antoinette) tailor h 610 S Brookfield
" Estella clk Robertson Bros Co r 811 W Thomas
" Joseph (Elizabeth) autowkr Studebakers h 811 Thomas
Herman Andrew C chipper Studebakers h 906 Leland av
" Catherine phone opr r 814 N Notre Dame
" Edward fnshr Studebakers r 516 S Franklin
" Edward (Rose) drill press opr h 1032 Fisher
" Florence C sten Singer Mfg Co r 906 Leland av
" Flossie inspr S B Woolen Co r 1936 E Washington av
" Frank autowkr Studebakers r 803 S Michigan
" Howard L r 1936 E Washington
" John (Elizabeth) lab h 1624 Dunham
" John L (Katherine) bkpr Geo Cutter Co h 814 N Notre Dame av
" Joseph F clk r 814 N Notre Dame av
" Louis lab r 1624 Dunham
" Magdaline (wid Carl) r 1010 E DuBall av
" Mandy coremkr Studebakers r 1624 Dunham
" Marie M inspr r 1936 E Washington
" Philip (Helena) h 412 Wood
Hermann Mary (wid Fred) h 724 Oak
Hernitz Louis clk Studebakers r 109 N Huey
Heroy Daniel (Pearl) contr 1120 W Donald h same
Herr Abraham L (Anna) sec and gen mgr Automatic Dump Car Co h 638 Hanev av
HERR CHARLES C (Kate M), Treas The Herr & Herr Co, h 227 S William
" E M pres George Cutter Co res New York City
" Floyd waiter r 733 Portage av

HARVEY L. HAGER, Inc.

PLUMBING—HEATING—VENTILATION

"Our work is built up to a standard, not down to a price"

TEL. MAIN 1762

812 W. LaSALLE

If You Think of Building, Think of us The SMOGOR LUMBER CO.

Cor. Laurel &
Division Sts.
Tel. Main 122

SOUTH BEND CITY DIRECTORY (1921)

431

207 S. MAIN

WM. HAPP INSURANCE

PHONE LINCOLN 1571

**FIRE INSURANCE
WORKMEN'S COMPENSATION
AUTOMOBILE INSURANCE
COURT AND CONTRACTORS' BONDS**

HERR HAROLD E (Bertha W), Sec
The Heer & Herr Co, h 227 S Wil-
liam

" Harry K formn S B Watch Co h 2122
Miami

" Helen reporter Tribune r 420 N Main

" Lester (Hazel) asst formn Oliver
Chilled Plow Wks h 1026 Sherman

" Mary (wid Elbridge) r 115 N William

HERR NETTIE E (wid Eugene M),
Pres The Herr & Herr Co, h 420
N Main

HERR & HERR CO THE, N E Herr
Pres, H E Herr Sec, Charles C Herr
Treas, Books, Stationery and Office
Outfitters 120 S Michigan, Tel Main
21 (See page 104)

Herreman Fred A (Bernice) real est
455 Farmers Trust bldg h 216 E
Navarre

Herringer Elizabeth (wid Michael) h
1610 Sibley av

" Frank (Stella) pntr h 1608 Sibley av

" John A (Mary J) formn h 1606 Sibley

" Joseph (Johanna) varnshr h 1623
Florence av

" Katherine shirtwkr r 1607 Florence

" Margaret (wid Paul) h 1607 Florence

" Margaret clk S S Kresge Co r 1610
Sibley av

" Paul (Erma) cabtmkr h 1604 Fass-
nacht av

" Rose trimmer r 1610 Sibley av

Herrmann Christ (Jennie) clk Ind
Lumber & Mfg Co h 1840 Huey

" Frank eng r 803½ S Michigan

" Violet emp John B Weber r 1840
Huey

Herrod Herman D (Kate) carp h 812
Portage av

Herrold Alfred H slsmn r 734 N Scott

" Rose E (wid Mathew H) h 734 N
Scott

Herron Auburn W (Ruth) saw opr
Studebakers h 714 Lincoln Way E

Hersh Alex (Pearl) clk L M Stein h
210 LaPorte av

Hershberg Charles (Fannie) meatctr
h 1002 Oak

" Samuel (Celia) meats 611 W Division
h same

Hershenow Dora piano tchr S B Con-
servatory of Music h 611 Califor-
nia

" Freda r 611 California

" Ruth clk Harry Alberts r 611 Califor-
nia

" Sol N adv agt 519-20 J M S bldg r 611
California

Hershey Harvey A fnshr Studebakers
r 506 Sherman av

" James C (Helen) agt n 506 Sherman

" Roy cook r 506 Sherman av

HERSHKOVICH

Hershkovich Louis (Goldie) lab Stude-
bakers h 310 E Sample

Hershkovitz Martin tailor r 210 LaPorte

Hertel Adam (Elizabeth) lab h 1135
Cedar

" Adam J (Lillian P) driver h 423
Arthur

" Charles warehouse mgr Weiss-Mues-
sel Co r 1135 Cedar

" Clarence clk Piggly Wiggly r 222 N
Francis

" Fred lab r 1135 Cedar

" Hildegard sten Hyde Lumber Co r
628 N Lafayette

" John A (Lillian) janitor h 222 N
Francis

" Leona typist Studebakers r 516 E
Madison

" Leonard lab r 1135 Cedar

" Louise multi opr Studebakers r 516
E Madison

" Marie (wid Matthew) h 516 E Madi-
son

" Paul (Alice) press opr Studebakers
h 807 Prairie av

" Thomas solderer Studebakers r 516
E Madison

" Wm W (Anna M) caretaker Clement
Studebaker jr h 305 N 3d

Herthoge Camiel (Emma) lab h 1731
Prairie av

Herzog Julius (Gazella) ptrnmkr h 214
Sadie

Herzig Henry T (Mary N; Peerless
Pattern Wks) h 1615 Georgiana

Herzog Carl C clk Geo Cutter Co r 215
N St Louis blvd

" Julius ptrnmkr r 214 N Sadie

Hes Michael mach opr Studebakers 209
Adam

" Stanley autowkr Studebakers r 426
S Walnut

Hesch John G drill press opr Stude-
bakers r 603 S Logan (Mish)

Hesler Charles mach r 115 Cherry

" Lema mach opr Studebakers r 115 S
Cherry

" Paul (Helen) cabtmkr h 1102 W Col-
fax av

" Samuel h 115 Cherry

" Samuel (Ethel) blksmth h 2020
Prairie av

Hess Alvah (Emma) mattress mkr r 603
Keasey

" Carl millwright Studebakers r 604
Keasey

" Carl F (Dora) mach h 1244 Haney av

" Charles driver r 504 E Bronson

" Charles L (Tela) pntr h 622½ Fel-
lows

" Ellen (wid George C) h 603 Keasey

" George H (Lillian) dep collr Cust-
oms h 708 N St Joseph

ADLER BROTHERS

Society Brand Clothes

**The Best
Men's Store**

107-109 S. Mich. and 108 W. Wash. Ave.

—Since '84—

THE TUTTLE CORPORATION

WHOLESALE PAPER
INDEXING

PRINTING
BINDING

RULING

Mfg. Stationers—Specialists in Office and Bank Furniture—Filing and Loose Leaf Devices—Book Cases—Tables—Chairs

Phone Main 949

AUTOMATIC PRINTING PRESSES

119 West Washington Ave.

CHAMBERLIN METAL WEATHER STRIPS

"SINCE 1893—THE STANDARD"

432

(1921) R. L. POLK & CO.'S

HESS

" Glen condr r 1150 S Main
" Harriett M asst Dr T A Olney r 510 E Colfax
" Harvey miter opr Studebakers R R 4 N Olive rd
" Irene asst A B Scandling r 529 E Wenger
" Jasper O (Byrdie) polisher h 815 W LaSalle av
" Jennie (wid Benjamin) h 504 E Bronson
" John M (Emma J) solderer Studebakers h 529 E Wenger
" Marquess chauf r 529 E Wenger
" Michael (Lucy) woodwkr h 209 Adams
Hesse Gastaw (Hattie) lab h 2023 Orange
" Richard J (Anna) jeweler 1249 W Washington av h 129 S Walnut
Hessey Nelda Mrs inspr Studebakers r 434 S Lafayette
" Oliver (Nelda) formn r 434 S Lafayette
Heston Alonzo J (Eleanor) clk P O h 1225 E Campau
Heth Alvin C autowkr Studebakers h 914 S Franklin
" Lester inspr Studebakers r 914 S Franklin

Hetherson Christopher F (Mary) clk Standard Oil Co h 512 W Colfax
Hetzl Carrie r 414 Pennsylvania av
" Ernest R (Carrie) autowkr Studebakers h 414 Pennsylvania av
Hetzner Tessie bkpr r 202 E Indiana av
Heverly Earl M (Esther) car inspr Studebakers r 1307 S Main
Heward Isaac G (Sally) h 521 E Bowman
" Ola E (Ruth) barber h 307 W La Salle av
Hewitt Albert A (Hattie) engr h 313 Lincoln Way E

HEWITT CLYDE C (Louisa; Bagby Photo Co), Salesman Indiana Engraving Co, h 814 E Colfax av, Tel Main 3693

" George (Emma) h 919 E Washington
" G Kenneth (Lillian) electn r 919 E Washington av
" Ida hkpr r 107 Garst
" Sarah J (wid Cornelius B) h 123 N Notre Dame av
Hewlett E Clayton (Ona) electn h 1012 12th
" Perry F boxmkr r 1012 S 12th
Hewson Earl G (Marguerite) clk Highways Imp Co h 1040 Woodward av
" John W r 1040 Woodward av
" May E Mrs h 1002 Fuerbringer
" Ralph W (Clara E) editor h 1101 Woodward av

THE CORRUGATIONS TELL THE STORY. IF IT COULD BE MADE BETTER CHAMBERLIN WOULD DO IT
South Bend Office: 218 N. Mich. St.
Tel. Lincoln 6440 Loyal G. Minier, Mgr.

HEWSON

" W E slsmn Fuller Brush Co h Michigan City Ind
Heyde Carl (Elizabeth) wtchmkr h 614 Howard
" Charles E fnshr r 521 S Parry
" Dewy waiter r 106 N Michigan
" Raymond A (Dorothy) wtchmkr h 521 S Parry
Heye Peter (Mary) lab h w s Kenomore
Heyse Anna (wid Emil) h 1307 Linden
Heyward Ora r 117 W Monroe
Hiatt Chloe Mrs slsdy The Ellsworth Store r 322 W Madison
" E J diemkr Studebakers r Crescent Hotel
" Gerald spool stripper r 117 S Center

HIBBERD CARL L (Fannie H), Mgr Hibberd Printing Co Inc, h 616 Park av, Tel Main 2799

HIBBERD JOHN A (Mollie C), Pres St Joseph Abstract & Title Guarantee Co, Lawyer 202 Citizens Bank Bldg, Tel Lincoln 5299, h 509 W Washington av, Tel Lincoln 5453 (See left bottom lines and page 46)

HIBBERD PRINTING CO INC, Commercial Printers and Book Binders 116-120 Hibberd Ct, Tel Main 66 (See right bottom lines and page 111)

Hibbets Elma phone opr r 1611 Florine ct
" Glasgow lab r 1611 Florine ct
" Quimby lab r 1611 Florine ct
Hibbs Thomas contr 1727 N Kaley h same
Hibinski Edward boat atndt h 1518 Liston
Hibray Andrew J (Eliza) gatemn h 1111 E Ewing av
" Elizabeth Mrs janitress Studebakers r 1111 E Ewing av
Hickey Anthony E (Barbara) carp h 1302 Kendall
" Genevieve clk Ind & Mich Elec Co r 912 N Lawrence
" J L reprmn r 120 $\frac{1}{2}$ N Main (Mish)
" Marvin meter reader r 912 Lawrence
" Melvin (Leona) mech h 712 E La Salle av
" Sarah J (wid Lewis) h 912 Lawrence
" Thomas L (Kathryn) contr 1004 St Vincent h same
" Warren E carp r 912 Lawrence
Hickman Daniel inspr r 310 Lincoln Way E
" Edwin L (Corra M) agt M C R R h 218 E Navarre
" Julia r 226 Lincoln Way E
Hickox Mettie J (wid Albert A) r 117 N Taylor

W. R. HINKLE, INC., Distributors

Fordson Tractors
Farm Implements
Repairing



223-229 N. Lafayette Blvd.
Bell 2338

HUGH P. DUNNAHOO-----Insurance

420 J. M. S. Building.

Phone Main 7

SOUTH BEND CITY DIRECTORY (1921)

433

HICKS

Hicks Bert autowkr Studebakers r 415 S Franklin
 " Edgar T mach r 422 S St Joseph
 " Esther D weaver r 845 11th
 " Eva slsldy r 753 Cleveland av
 " Garage (Miles W and Lester T Hicks) 753 Cleveland av
 " George E (Lola) with Dubiske Co h 2108 Miami
 " Lester T (Emma; Hicks Garage) r 1027 Adams
 " Marjorie clk Robertson Bros Co r 753 Cleveland av
 " Mary clk r 136 N Hill
 " Miles W (Lu K; Hicks Garage) h 753 Cleveland av
 " Nellie inspr George Wyman & Co r 753 Cleveland av
 " Orlow r 2108 Miami
 " Ralph G (Martha) driver h 1919 Miama

Hiducki Anna (wid John) h 907 W Sample

" David cigarmkr r 907 W Sample
 " Frank J cigarmkr r 907 W Sample
 " Hattie mach opr r 907 W Sample
 " Hier James B (Sarah) pntr h 739 E Bronson

" Clara emp John B Weber r 739 Harper ct

Higbee George A (Lydia) grader h 911 Oakland

" Lillian J r 911 Oakland

Higgins Clark D (Alice A) plasterer h 804 N St Peter

" Edward (Eva) driver h 1005 N St Louis Blvd

" Elmer A (Myra) Christian Science practitioner 303 N Main h same

" Fred A (Clysta) mgr Burroughs Adding Machine Co h 943 Riverside dr

" Jesse B (Elizabeth) phys 114½ W Washington h 436 N Main

" John carp r 128½ N Main

" Kate Mrs autowkr Studebakers r 112 S William

" Margaret clk Oliver Chilled Plow Co r 221 Embell ct

" Robert C (Pauline) supt Malleable Steel Range Mfg Co h 1217 N Meade

" Vernon C emp Malleable Steel Range Mfg Co r 515 W Washington av

" Walter O clk Studebakers r 525 S Carroll

Higgs Roy r 709 Keasey

High Arthur E (Nina G) autowkr Studebakers h 235 S Francis

" Linwood H student r 235 S Francis

" School J S McCowan prin 317-323 W Washington av

" School (Junior) J A Byers prin 408 W Colfax av

HIGHLANDS

Highlands Cemetery Portage av Northwest of City limits

Highshew Cornelius (Gertrude) switch mn h 921 N Elizabeth

Highways Improvement Co N P Calef pres-treas F G White v-pres-sec 231 S Michigan

Hilbert John W phys Studebakers h 905 E Washington

Hilbish Harvey awning hgr S B Awning Co h 611 W Logan

Hilborn Adam L (Bertha) slsmn h 1506 E Calvert

Hildebrand Alick (mason) h 235 E Indiana av

HILDEBRAND ANDREW N (Bertha E) Mgr St Joseph Abstract & Title Guarantee Co, h 761 Lincoln Way E

" Charles D (Mayme) meter inspr h 1233 Lincoln Way E

" Charles W (Ellen) ptrnmkr h 316 S William

" Claude M (Nellie J) electn h 709 N Main

" Guy S (Marie) autowkr r 1421 S Michigan

" Irene sten Staples-Hildebrand Co r 625 Riverside dr

" Katherine B (wid Charles) r 709 N Main

" Mardell bkpr Staples-Hildebrand Co r 625 Riverside dr

HILDEBRAND WALTER M (Lillian E), Sec and Treas Staples-Hildebrand Co, h 625 E Riverside dr, Tel Lincoln 1778

" Wm (Willie M) autowkr Studebakers h 1421 S Michigan

Hilderbrand George E (Gertrude) clk Vernon Clothing Co h 1136 Haney

" Harry W line formn Ind Bell Tel Co h 1710 Douglass

" Roland H slsmn r 316 S Williams

Hill Allen P (Bessie) pres Hill-Hoel Mfg Co h 501 E Haney av

" Anna Mrs boarding 1609 Liston h same

" Benjamin (Myrtle) autowkr Studebakers r 409 Cushing

" Blanche sten Hyde Lumber Co r 1109 Lincoln Way W

" David solderer Studebakers r 1114 E Fox

Elizabeth car clnr h 1215½ W Washington

" Ernest (Sadie) chauf h 307 E Colfax

" Eugene (Nada) autowkr h 112 E Dayton

" Ewing (Roxanna) restr 1605 Liston h 1609 Liston

" Florence nurse 115 E Tutt h same

**REAL ESTATE
LOANS - RENTAL
FIRE INSURANCE**

**HASTINGS
REALTY CO
INCORPORATED**

Hastings Bldg.
Ground Floor
218 N. Michigan St.
PHONE LINCOLN 6440



**DRY CLEANING
RUG CLEANING
HEMSTITCHING
PLEATING**

Phones
Main 709

108 W. Colfax Ave.
231 E. TUTT ST.

MOTOR INDEMNITY CO.

SOUTH BEND'S HOME INSURANCE COMPANY

AUTOMOBILE INSURANCE—ALL RISKS. OUR POLICY HOLDERS ARE OUR BEST ADVERTISERS

“SHIP BY MOTOR TRUCK”

RAINBOW TRANSFER COMPANY

LONG DISTANCE HAULING

Phones: Main 2750, Lincoln 5350

535 S. TAYLOR ST.

434

(1921) R. L. POLK & CO.'S

HILL
 " Florence tchr Colfax School r 511 N Main
 " George with Odell Rubber Co r 1006 E Miner
 " Helen tchr Madison School r 511 N Main
 " Henry N sec Fraternal Building Association h 230½ S Michigan
HILL-HOEL MFG CO, A P Hill Pres,
 E L Hoel V-Pres-Treas, Cedar Chest Mfrs 302-318 E Tutt, Tel Main 401
 " Huber baker r 104 N Michigan
 " Isom autowkr Studebakers r 1215½ W Washington
HILL JACOB W, Physician and Surgeon,
 Office Hours 2-4 P M and 7-8 Tuesday, Thursday and Saturday Evenings 136 N Lafayette, Tel Lincoln 5060, h 511 N Main, Tel Lincoln 2566
 " Jayson M (Helen) clk Paul B Inwood h 112 Ohio
 " Jefferson P dept mgr Robertson Bros Co h 1109 Lincoln Way W
 " Jennie Z (wid Thomas J) h 511 N Main
 " John diemkr Studebakers h 402 E Fox
 " Josephine canvasser h 718 Lincoln Way E
 " J R drill opr Studebakers r 524 S William
 " Lee tire builder r 1207 S Franklin
 " Mabel smstrs r 672 Lawndale av
 " Margaret tchr Muessel School r 511 N Main
 " Martin L press opr Studebakers r cor Michigan and Monroe
 " Max mach Studebakers r 317 Union (Mish)
 " Michael F (Maria) lab h 1018 College
 " Myrtle sten r 409 Cushing
 " Orville R (Verena) clk h 739 Allen - Ralph slsmn r 730 S Michigan
 " Richard H (Sadie) slsmn h 917 S Lafayette
 " Richard T (Emma) watchmkr r 1122 W Colfax av
 " Robert autowkr Studebakers r 112 E Dayton
 " Walter H (Mae) gignm Studebakers h 1501 Virginia
 Hilliard Daniel (Margaret) policemn h 827 N Hill
 " George M (Blanche) mach h 711 Miner
 " Lehman M slsmn Ind Engraving Co h 714 N Hill
 Hillier Ada A supvsr household arts Public Schools r 115 N William

HILLIER
 " Forest (Elizabeth G) v-pres Boyd-Hillier Lumber Co h 712 W Colfax
 " Gale r 115 N William
 " Martha E (wid Samuel) h 115 N William
 " S D with Robertson Bros Co r 1345 W Fisher
 Hillman Marion W student r 1043 Portage av
HILLMAN WM H (Nellie), Phys 512
 Farmers Trust Bldg, Tel Lincoln 5106, h 1043 Portage av, Tel Lincoln 2509
 Hillring Carl A (Wilhelmina) h 616 Howard
 Hills George C (Jessie M) acct h 901 Blaine av
 Hillyard Clark tmstr r 629 Columbia
 Hilton Ethel waitress r 218 Pagin
 Hilts D Clinton (Grace) cashr M C R R h 1003 Talbot av
 Himber Frank (Annie) polshr h 1247 W Colfax av
 Himes Bert (Grace) formn Busse Baking Co h 705 Harrison av
 " Donald A export sls mgr Oliver Chilled Plow Co h 1093 Riverside dr
 " Joseph L (Stella) baker Federal Bakery r R F D 7
 Himmelberger Fred cashr S B Stationery Mfg Co r 738 Cottage Grove av
 Hina George (Elizabeth) lab h 821 N Monroe
 Hinchman Alfred h 1013 Milton
 " Clara E asst J H Eagan r 1013 Milton av
 Hinkley Elsie tchr r 531 S St Joseph
 Hind John F clk Pa System r 224 N Main
 Hinderleider George M (Anna M) mgr Odell Rubber Co h 524½ W Division
 Hindman Phyllis student r 1018 E Indiana av
 " Wm L (Rachel I) jeweler 1018 E Indiana av h same
HINDS H CLIFFORD (Alice M),
 Purchasing Agt Studebaker Corporation, h 1845 Wilber
 Hine Mary L (wid Henry) h 521 W Colfax av
 " Orrin J (Mable) auto wkr Studebakers h 1137 S Kendall
 Hines Floyd A student r 810 6th
 " Frank assemblr Studebakers r 112 W South st
 " George E (Lottie) driver h 2422 Linden av
 " Homer H (Mary E) slsmn Geo H Wheelock & Co h 1130 E Fox
 " James F prof Univ of Notre Dame h 803 St Vincent

Bell Phone 2131 "SHIP IT BY INTER-CITY TRUCKS" Home Phone 2131

Inter-City Transfer Co.

Traffic Of All Kinds Moved From Where It Is, To Where It Goes

Motor, Freight and Express Transport

MICHAEL I. NIEMIER

1505 W. Division
Phone Lincoln 1802

Agency

Manny Furnace
SHEET METAL WORK
EAVE SPACING, ROOFING
CORNICES, ETC.

SOUTH BEND CITY DIRECTORY (1921)

435

HINES

"Thornton M (Emma J) emp Malleable Steel Range Mfg Co h 1311 Lincoln Way W
" Wm Otis E (Mary) trucker, h 2422 Linden av
Hinkle Elta M acct W R Hinkle Inc r 331 Kuntsman ct
" Frank M (May) auto mech h 315 W Lasalle
" Fred lab r 1813 Olive
" Frederick R reprmn Studebakers r 1400 S Michigan

HINKLE HARRY E, Mgr Branch Hinkle Motor Co, h 318 W 1st (Mish)

" Katie (wid Cochran) h 114 N Walnut
" Mary E (wid John W) h 331 Kuntsman ct

HINKLE W R INC, Wm R Hinkle Pres, Distributors Ford Motor Co, Fordson Tractor, 223-229 N Lafayette, Tel Main 2338, Lincoln Way E Branch 142-48 Lincoln Way E, Tel Main 2894 (See left top and left bottom lines and page 50)

" Motor Co Branch Harry E Hinkle mgr 142-48 Lincoln Way E
" Wm mach r 321 Sample

HINKLE WM R (Mary L), Pres W R Hinkle Inc, h 1135 Portage av, Tel Main 2434

Hinkson Anna factory wkr r 908 Corby
" Blanch r 122 Studebaker
" Carl r 122 Studebaker
" Grant (Myrtle) trucker Studebakers h 122 N Studebaker
" Otto (Hazel) lab h 409 W Indiana av

Hinner Emery (Elizabeth) lab h 908 Kerr

Hinsberger Otto clk Acme Stores Co r 734 S Main

Hinton Henry D tchr High School r Y M C A

Hintz Charles R (Margaret) meats 128 E Jefferson blvd h 1527 Lincoln Way W

" Erma H slsldy Wm H Stein r 1517 Lincoln Way W

" Gustav W (Clara) formn h 1517 Lincoln Way W

" Wm G (Lillian) drugs 702 Portage av h 702½ same

Hinz Charles (Elizabeth) h 911 Cottage Grove av

" Conrad printer r 911 Cottage Grove
" Frederick G trucker Studebakers h 809 Forest av

" Otto (Lillian) autowkr Studebakers h R F D 3 Ardmore Heights
" Rudolph autowkr Studebakers r 1112 S Franklin

Hippensteel Harland V (Irma) clk Standard Oil Co h 915 Blaine av

HIPPENSTEEL

" Irma Mrs, recreation officer Board of Education r 915 N Blaine av

Hipsack Charles trimmer Studebakers r 1518 S Kendall

" John (Katherine) blksmith h 1716 Oliver

" Michael (Elizabeth) lab h 1518 Kendall

" Stephen lab r 1518 Kendall

Hire Alvin L (Anna) autowkr Studebakers h 241 E Paris

" Marion G (Mary) bench hd Studebakers h 518 Fairview

Hirl Johanna T clk Studebakers r 532 Euclid av

" Joseph A (Mary) mach h 532 Euclid

" Marie cashr Livingston's r 532 Euclid av

Hirsch Robert (Gertrude) clk r 1117 Fellows

Hirsh Martin tailor r 210 N La Porte

Hisborger Elizabeth L Mrs r 710 S Brookfield

Hisey Clarence A (Hazel B) mgr S B Whol Gro Co r 1137 S Michigan

Hiss Frank J (Loretto M) floor insp Studebakers h 615 Portage av

" Irene cashr Ind & Mich Elec Co r 715 E Cedar

" John C clk S B Lathe Wks h 1028 E Cedar

" Joseph H (Mary) lab h 715 Cedar

HISS ULRICH J, Sec South Bend Lumber Co, h 913 E Cedar, Tel Main 5120

Hissong Cleo dressmkr r 100 W LaSalle

Historical Society Building 112-14 S Lafayette

Hitchcock Erin chauf h 830 Johnson

" Hope cashr C S B & N I Ry r 2010 Miami

" Levi E (Luella) civ eng h 2010 Miami

" Lillian S bkpr F C Reimold & Co r 2010 Miami

" Nannie r 330 N Eddy

" Vivian clk S B Lathe Wks r 2010 S Miami

Hite Earl R autowkr Studebakers r 641 La Porte av

" Elzie E stockmn Studebakers r 641 La Porte av

" Frank (Esssie) mtrmn h 2817 S Main

" Fred A prin Elder School h 1221 Lincoln Way E

" Ira C (Ruth) carp 2501 Lawton h same

" Mildred wrapper r 1605 S Michigan

" Noah (Lillie) lab h 1605 S Michigan

" Samuel C (Susan) lab h 2511 Orange

" Sylvia wrapper r 1605 S Michigan

**Chandler
Six**

217 E. Jefferson Blvd., Cor. Lincoln Way East. Phone Lincoln 1693

F. L. MENDEZ & COMPANY, Inc.
Automobiles and Accessories

**Cleveland
Six**

R. L. POLK & CO.

NEW YORK - DETROIT - CHICAGO

We furnish accurate
up-to-the-minute

LISTS

Any Business - Any Locality

FOR QUICK SERVICE AND GOOD MULTIGRAPHING
PROOF ALWAYS FURNISHED
BETTER PROCESSED LETTER SERVICE

Phone
Lincoln
5819

South Bend, Indiana
 Room 204 Citizens' Bank Building



W. R. HINKLE, Inc.

DISTRIBUTORS
 SALES ROOMS AND SERVICE STATIONS
 223-229 N. Lafayette Blvd. Phone, Main 2338
 Lincoln, Way E, Branch, 144-148 L.W.E. Main 2894



MISHAWAKA

NORTH LIBERTY

436

(1921) R. L. POLK & CO.'S

HITTING

Hitting Elizabeth clk Ind Bell Tel Co r
 918 Brookfield av
 " Otto (Annie) checker h 918 N Brook-
 field
 " Otto jr mach r 918 N Brookfield
 " Walter autowkr Studebakers h 211 E
 7th (Mish)
 Hittle Jesse (Laverne) woodwkr h 2005
 S Main
 Hitz Glen R (Margaret) plmbr h 1231
 Cedar
 " Nathaniel janitor h 617 S Main
 Hively Bertha O asst C F Busard r 822
 Milton av
 " Edith Mrs h 746 Smith
 " Elmer R (Pearl) oiler h 219 W Oak-
 side
 " Jesse J (Edith) engr h 822 Milton
 " Jessie sten r 746 Smith
 " John (Mary) h 820 Oak
 " John N (Minerva) clk Studebakers h
 625 E Indiana av
 Hixon Arthur L (Anna) janitor h 525
 Cushing
 " Helen G music tchr Public Schools
 r 323 W Navarre
 Hizer Harry J (Georgia) lab h 1202 E
 Dayton
 Hoadley Everett (Dora) h 927 E Calvert
 Hoag Judd R restr 809 Prairie av r same
 " R mldr h 1022 E Miner
 Hoagland Christopher (Florence E) h
 813 E Indiana av
 " Ida B dressmkr 601 Riverside dr h
 same
 " Margaret S smstrs r 813 E Indiana av
 Hoare Altono R (Mildred) dentist 422
 Farmers Trust bldg h 619 Harrison
 " Margaret r 619 Harrison av
HOBAN MARTIN C, Druggist 444 E
 LaSalle av, Tel Lincoln 5337, r 615
 E Colfax av
 " Maurice J (Hoban & Roach) r 615 E
 Colfax av
 " S M secy treas and gen mgr S B
 Brewing Assn h 205 N St Louis
HOBAN THOMAS M (Erma C), Sec-
 Treas and Gen Mgr South Bend
 Brewing Assn, Lawyer 402 Union
 Trust Bldg, h 205 N St Louis blvd
 " & Roach (Maurice J Hoban, Martin
 J Roach) paving contrs 326 N Emer-
 ick
 Hobart Wm H (Mary) asst formn Pa
 System h 1918 S Michigan
 Hobbick Rollo I collr r 222 E Navarre
 " Wm H (Hettie E) slsmn h 222 E Na-
 varre
 " W Dwight electn r 222 E Navarre
 Hobbs Building 235 S Michigan
 " Charles chief clk Studebakers h 807
 Portage av
 " Wm H lab Studebakers r 624½ Di-
 vision

HOBEL

Hobel Carl welder r 1422 W Indiana av
 Hobor Michael (Mary) fnshr Stude-
 bakers h 513 Calvert
 Hobson W (Rose E) formn Studebakers
 h 1516 Marietta
 " Richard autowkr Studebakers r 1516
 S Marietta
 Hochstetler Henri mldr Studebakers r
 R F D 3
 Hocker Wilbur lab Studebakers r 617
 10th
 " Winifred bench wkr Studebakers r
 517 E Bronson
 Hoctel Adam C (Mabel) lab h 503 E
 Calvert
 " Earl chauff r 1711 Chapin
 " Edgar lab r 1711 Chapin
 " Henry (Minnie) brklyr h 1711 Chapin
 " John chauff r 1711 Chapin
 " Leona clk The Ellsworth Store r 1711
 Chapin
 " Martin lab r 1711 Chapin
 " Susie sten r 1711 Chapin
 Hodes Harry (Rosa) grocer 709 W Di-
 vision h 420 S Taylor
 " Jacob r 420 S Taylor
 Hodge Elizabeth (wid Henry) r 925 E
 Ewing av
 Hodges Charles R (Alice N; Hodges &
 MacIntosh) h 416 N Lafayette
 " Lew C (Mary) lab h 2531 Merry av
 " Louis C lab Studebakers r 2531 W
 Merry av
 " Romaine trucker r 130 Adams
 " & MacIntosh (Charles R Hodges,
 John W MacIntosh) whol flour and
 butterine 1138-40 S Lafayette
 Hodgson Joseph (Bernice) carp h 118 S
 Emerick
 Hodosi Elizabeth sten r 849 Chapin
 " Stephen (Elizabeth) soft drinks 849
 Chapin h same
 " Wm clk Stephen Hodosi r 849 Chapin
HODSON ALVIN D (Annie S), Treas
 Indiana Lumber & Mfg Co, h 615 S
 St Joseph, Tel Lincoln 6443
 " Anna (wid Wm) clk Frances Shop h
 217 S Carroll
 " A Eugene (Lucille) h 1122 Carroll
 " Charles (Emma) h 548 Lincoln Way
 E
 " George H (Mabel K) h 615 S St
 Joseph
 " Lucille r 615 S St Joseph
 " Milo G (Florence) h 1002 W Colfax
 Hodzsa Martin (Helen) pattern shop h
 1707 Kendall av
 Hoeflinger Fred L (Pearl Beyer Floral
 Shop) h 1005 N Main (Mish)
 " Margaret student r 230 S Francis
 Hoehne John (Madge) metalwkr J C
 Lauber & Co h 713 N St Peter
 " Wm C (Margaret) h 827 South Bend

PREST-O-LITE BATTERIES

ATWATER-KENT IGNITION

ZENITH CARBURETORS

A. W. PETERSON, Factory Distributor

323-325 SOUTH LAFAYETTE

PHONE MAIN 4763

CITY LUMBER COMPANY

BUILDING MATERIAL

Phones: -Lincoln 1466 Main 676

Cor. Broadway and Lafayette

SOUTH BEND CITY DIRECTORY (1921)

437

International
Motor Trucks

HAGEDORN & WEBSTER

HARLEY-DAVIDSON SERVICE CENTER

BEARINGS SERVICE DISTRIBUTOR

216-222 E. Jefferson Blvd.

Federal
Motor Trucks

AGAIN LANDON DRUG CO.

TEL. MAIN 1036
234-236 S. MICHIGAN ST.

HOFFMAN

" George welder Studebakers r 1219 Hoffman ct

" George I clk r 126 E Dubail av

HOFFMAN GEORGE J (Wilhelmina), Dealer in Washed Sand and Gravel 714 Emerick, Both Tels 1536, h 322 N Michigan, Tel Main 365

" Gustave (Henrietta) formn S B Toy Mfg Co h 1001 S Carroll

" Harry (Ethel) peddler h 723 W Division

" Hazel bkpr Merchants Natl Bank r New Carlisle Ind

" Helen lab r 518 Pulaski

" Henry wchmn r 120½ S Michigan av

" Henry C (Emma) formn Geo J Hoffman h 620 Harrison

" Herbert shaper opr Studebakers r 124 E Paris

" Herbert student r 322 N Michigan av

" James (Alma) mach h 1316 Van Buren

" James A mach opr Studebakers r 1038 Blaine av

" John lab r 518 Pulaski

" John E (Mary) mldr h 453 Harris

" Josephine clk George Wyman & Co r 518 S Pulaski

" Karl bench hd Studebakers r 618 W Indiana av

" Lloyd E (Elma) mach h 1316 Van Buren

" Louis (Fannie) insp Studebakers r 508 S Scott

" Louise student, r 322 N Michigan

" L E Mrs bkpr Citizens Natl Bank r 1316 VanBuren

" Martin lab r 518 Pulaski

" Mary r 518 Pulaski

" Mary C Mrs h 1010 Portage av

" Michael (Agnes) lab h 614 Pulaski

" Milo E (Annie) coremkr h 1830 E Calvert

" Morris (Maggie) second hand gds 729 W Division h same

" Nathan (Mary) grocer 402 N Eddy h 424 same

" Nettie insp Studebakers r 453 S Harris

" Raymond autowkr r 216 Keasey

" Raymond A condr r 519 Lincoln Way E

HOEKSTRA

Hoekstra George hammermn Studebakers r 226 S William

Hoel Edgar L (Esther) v-pres and treas Hill-Hoel Mfg Co h 1327 Randolph

Hoelocker Robert B engr Singer Mfg Co h 429 Calhoun (Mish)

Hoerstman Bernard L dept County Clk h 901 E 4th (Mishawaka)

" Leo F chf clk N J I & I R R r 112 N Hill (Mish)

Hoescher Wm H (Emma) h 1141 S Michigan

Hoffer Anton (Etta) lab h 230 O'Brien

HOFFER FRANCIS E (Gertrude), Asst Mgr and Sec South Bend Creamery Co, h Edwardsburg rd

" Martin tire builder Odell Rubber Co r 1205 W Indiana av

" Martin jr (Rosta) h 616 Monson

HOFFER WM G (Sarah A), Mgr and Treas South Bend Creamery Co, h 825 E Miner

Hofferbert Jessie (wid Jacob) r 421 S Taylor

Hoffman Adam M counter Studebakers r 614 S Pulaski

" Alexander clk r 453 Harris

" Alfred (Effie) insp h 713½ W Monroe

" Amelia smstrs r 2017 Kenwood av

" Andrew (Rose) lab h 518 Pulaski

" Arthur lab r 2017 Kenwood av

" Arthur D (Ceclil) office mgr r 126 E Dubail av

" Carl (Anna) carp h 2515 Bertrand

" Charles (Mary) autowkr h 618 W Indiana av

" Charles H (Beryl) mtrmn h 926 Fifth

" Chas W elev opr r 303 E Colfax

" Conrad (Lena) watchmn h 1219 Hoffman ct

" Coral E (Arvilla) drill press opr Studebakers h 1219 Queen

" Cyrus C (Cora) formn h 531 S Main

" David S (Evelyn) real est 304½ S Michigan r 115 W Madison

" Earl E (Clara) autowkr h 804 S Main

" Earl R cigar clk Oliver Hotel r 211 N Main

" Edith (wid Isadore) slsldy The Ellsworth Store r 1601 Miami

" Elmer R (Jeanette) electn h 3246 S Michigan

" Emma Mrs clk r 1201 8th

" Evelyn Mrs registrar Northern Ind Historical Society r 115 W Madison

" Flats 505-7 W Washington av

" Florence sten r 507 Leland av

" George (Minnie) h 112 N Notre Dame

" George welder r 1219 Hoffman ct

HOFFMAN GEORGE H (Bertha), Mgr Order Dept So Bend Electric Co, h 647 Diamond av

Order Your Newspaper Now

The SOUTH BEND NEWS-TIMES

THE LEADING NEWSPAPER

Every Morning and Sunday, or
Every Evening and Sunday

Call Main 2100

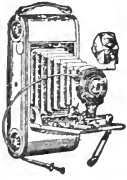

A U L T

Camera
Shop

122
S. Main
St.

Kodaks

Photo
Supplies

Developing
and
Printing

Albums



C. H. DEFREES COAL AND COKE

CEMENT, LIME and CLAY GOODS, MASON'S SUPPLIES

316 S. Taylor

Phones: Bell 279, Home 5279

438

(1921) R. L. POLK & CO.'S

W. G. ELLIOTT
Insurance-Surety Bonds
J.M.S. Bldg. South Bend, Ind.
Main 2616
See Adv. in Insurance Dept.

HOFFMAN ROBERT V (Eleanor R),
Internal Medicine The Clinic, 122-
124 N Lafayette, h 1017 E Washing-
ton av

" Roda slsldy Geo H Wheelock & Co
r 402 W Jefferson blvd

" Theodore C (Clara) janitor h 126 E
Dubail av

" Valentine (Louise) autowkr Studa-
bakers h 819 Walnut

" Walter student r 322 N Michigan av
" Wm driver r 1219 Hoffman ct

HOFFMANN JACOB (Minnie E), Coal
816 S Michigan, Tels Main 3470,
Lincoln 5890, h 801 Sherman av.
Tel Lincoln 1230

Hoffron Charles (Mary) lab h 1614 S
Scott

Hogan Anna (wid Hugh) h 504 S Tay-
lor

" Anna R sten r 504 S Taylor

" Frank O (Marguerite) bkpr r 1725 S
Michigan

" Helen C sten N J I & I R R r 504 S
Taylor

" Joseph A student r 504 S Taylor

" Lucille tchr Linden School 201 N Main

" Michael r 504 S Taylor

" Robert R clk Armour & Co r 504 S
Taylor

" Thomas L (Hazel) acct Studebakers
h 708 Lindsey

" Winifred sten Standard Oil Co r 504
S Taylor

Hoglung August (Matilda) Capt Hose
Co N o 10 h 1817 S Michigan

" Carl benchmn Studebakers r 1817 S
Michigan

" Helen clk Coffee Ranch r 1817 S
Michigan

" Paul steamftr r 1817 S Michigan

" Vera student r 1817 S Michigan

Hogue Bessie M phone opr The Ells-
worth Store r 508 E South

" Earl G autowkr Studebakers h R F D
2 Mishawaka

" Ethel M r 508 E South

" George asst mgr LaSalle Theatre h
508 E South

" Harry A (Rachel) autowkr h 931 7th

" Louis A (Daisy) farmer h 696 Green-
lawn av

Hohan Maime clk Robertson Bros Co r
828 S Michigan

HOHAN OAKLEY D (Bessie), Sheet
Metal Work, Roofing and Fur-
nace Repair 1610 Miami, Tel Main

5365, h 919 E Dubail (See page 119)

" Rudolph (Mame) mach r 828 S Michi-
gan

" Steve clk Studebakers r 614 S Pul-
aski

Hoisington Paul electn Union Electric
Mnfg Co h Niles Mich

Hojara Frank (Stella) lab h 1536 Dun-
ham

" Frank lab r 715 S Meade

" Joseph (Mary) lab h 715 S Meade

" Stanley lab r 715 S Meade

" Stella Mrs shipper Michael Mojinski
h 1536 W Dunham

Hojnacki Boleslaw (Clara) mach h 1806
Randolph

" Louis (Angeline) mach h 905 W Mon-
roe

" Roman (Helen) mldr h 1814 S Scott
Hoke Esther student r 705 Leland av

" Ira (Edna) carp h 508 S Michigan

" John I h 705 Leland av

" Mabel Mrs slsldy The Ellsworth
Store r 1924 S Michigan

" Margaret (wid Wm) h 1036 California

" Mary smstrs r 825 8th

" Maud B r 705 Leland av

" Rosanna (wid Jacob) h 825 8th

" Warren press opr Studebakers h 1924
S Michigan

Holbrook Hollis E insp Studebakers r
523 S Columbia

Holcomb Charles D (Rosetta) tmstr h
306 2d

" Charles P farmer r 314 N 4th

" Chauncy H (Nora) lab h 229 S Notre
Dame

" Edward (Agnes) mach h 919 South
Bend av

" Emmet L lab r 229 S Notre Dame

" George R (Daisy) tmstr h 117 N 4th

" Glenn F tmstr r 314 N 4th

" Harold J watchmn r 117 N 4th

" Howard J trader h 314 N 4th

" Willard Nellie autowkr Studebakers
h 510 E South

" Wm (Anna) carp h 629 Keasey

Holden Claude D (Hattie) plmbr h 217
Lincoln Way E

" Minnie G (wid Harry E) h 507-9 W
Division

Holderman Daniel (Charlotte) carp r
Roseland

Holderread Clem (Minna) pntr h 806
Osborne

Holdread Frank F (Elsie) lab h 1135 E
Madison

Holly Ladislau (Eva) lab h 418 Laurel

Holem Clinton C installer S B Spark
Arrester Co h Plymouth Ind

" Donald clk W T Wyant Co r 712
Marletta

Everything

Electrical

THE BIG ELECTRIC SHOP
S.D. Moran & Son

132 North

Michigan St.

CALL

Main 107



Conservative Life Insurance Company of America
HOME OFFICE—SOUTH BEND
A Home Company Issuing Policies for the Whole Family

SOUTH BEND CITY DIRECTORY (1921)

439

HOLEM
 " Forrest P (Minnie) foremn h 114 Wakewa av
 " Frank (Emma) bkpr h 906 N Notre Dame
 " Ira J (Nettie L) carrier P O h 1008 E Colfax av
 " Jacob A (Bessie H) supt S B Spark Arrester Co h 630 E Haney av
 " Jonathan M (Ellen C) patrnmkr h 2013 Hastings
 " Marie clk r 2013 Hastings
 " Oren F (Ethel) bkpr W T Wyant Co h 712 Marietta
 " Roy lab h 1010 N Sarah (Mishawaka)
 " Wm emp Robertson Bros Co r 712 Marietta
 Holwczynski Leo (Anna) lab h 719 Philippa

HOLEWINSKI BERT (Ireland Transfer Co), h 425 Kosciuszko, Tel Main 1073, Lincoln 1559
 " Casimir (Martha) mach opr h 1405 W Sample
 " Frank mach r 1515 Kemble av
 " Jennie tel opr r 1515 Kemble av
 " Stanley paneler Studebakers r 1515 Kemble av
 " Valentine janitor (Josephine) h 1515 Kemble av
 " Victoria mach opr r 1515 Kemble av
 " Walenty autowkr Studebakers r 1515 Kemble
 " Walta mach opr r 1515 Kemble av
 Hofeld Mary (wid Joseph) h 616 N Hill
 Holics James (Mary) shoe repr 133 N Walnut

Holnberg Nels (Hannah) clk Livingstons h 907 Portage av
 Holl Wm (Pearl) lab h 1608 Leer
 Holland Claud (Mabel) r 2221 S Lafayette
 " Frank die mkr Studebakers r 203 E Broadway
 " Frank M (Clara) mach r 316 E South Frederick r 222 Fox
 " Frederick (Myrtle) tmstr h 2036 Prairie av
 " Furnace Co H N Landwehr mgr 214 E Jefferson blvd
 " George W (Mary) tmstr h 2023 Prairie
 " Grace J (wid Stephen) cashr Ind Bell Tel Co h 2101 Lincoln Way W
 " Hamilton J (Grace) cashr S B Lumber Co h 124 N Francis
 " Henry (Edith) trucker h 2221 S Lafayette
 " John C carp h 222 Fox
 " Joseph (Katherine) h 218 N St Louis blvd
 " Lucian P (Ernestine) watchmkr h 716 Smith
 " Margaret bkpr C E Lee r 122 W Donald

HOLLAND WM H (Mary), V-Pres Citizens Natl Bank h 516 S St Joseph
 Hollar Bessie B Mrs slsldy h 621 Portage av
 " Blanche bkpr Epworth Hospital & Training School r 621 Portage av
 " Hazel clk The Ellsworth Store r 621 Portage av
 Holle Adelia cashr Howard Cranfill Co r 413 W Marion
 " Henoah Rev (Ottillie) pastor St Paul's German Evan Luth Church h 413 W Marion
 Holleman Dewitt (Rose) roller opr Studebakers h 1002 S Oakside
 Holler Casper (Rose) lab h 423 S Falcon
 Hollet Ulysses G (Julia) contr r 424 S Walnut
 Holley Frank U S N h 816 N Hill
 " Jerome F (Mary) baker h 816 N Hill
 " Wm J (Louise) baker r 816 N Hill
 Hollibaugh H A treas Goodlin Automotive Equip Co r Y M C A
 Holliday Earl lab h 1020 N Hill
 " Robert E (Jessie) lab h 1020 N Hill
 " Wm (Lovina) h 1002 Miner
 Hollinger Bertha h 1817 Longley av
 " Hattie Mrs h 514 Columbia

HOLLINSWORTH-TURNER CO, Guy D Staples Pres, J F Sanders Sec, Robert E Burger Treas, Manufacturers of Ice Cream and Artificial Ice 825-831 S Main, Tels Main 531, Lincoln 5531 (See front cover and page 90)

Hollins James (Effie) polisher h 619 1/2 Neddoo ct
 Hollinshead Elliot E (Carrie) watchm Studebakers r 1814 Lincoln Way W
HOLLINSHEAD M A (Susan), Advertising Mgr The Studebaker Corporation
 Hollister Frank M (Florence M) v-presgen mgr Hollister-French Lumber Co h 622 California

HOLLISTER-FRENCH LUMBER CO, C G Powell Pres, F M Hollister Vice-Pres and Genl Mgr, 217 Farmers Trust Bldg, Tel Main 942

Holloway Adolph (Dovie) lab h 2527 Orange
 " Anna Mae bkpr r 1101 6th
 " Charles C r 906 W Colfax av
HOLLOWAY CHARLES W (Grace) treas Hy-Way Service Co r 906 W Colfax
 " Clyde assmblr Studebakers r 762 S Main
 " Enos (Addie) contr 1102 S Michigan h same
 " Helene sten George Wyman & Co r 906 W Colfax av

Aermotor Windmills
Gas Engines
Pumps, Piping
Fittings and
Tanks

PHONE MAIN 5485

Giving 20 Per Cent Rebate on Rodded Buildings and Their Contents

1124 S. MAIN ST., SOUTH BEND, IND.

JOHN C. RUMMEL

AGENT FOR FARMERS' MUTUAL AID ASSOCIATION
 FIRE, LIGHTNING AND TORNADO INSURANCE

Home Furnaces
Copper Cable Lightning Rods
Goshen Hay Slings
Pressure Boiler
Water Systems

The Ellsworth Store
 "The Brightest Spot in Town"

Coats, Dresses,
Suits, Millinery

Main
2403

Elaborated Roofing Company
ROOFING CONTRACTORS

We will be pleased to give you a figure on
Your Roof
A. W. LOGSDON, Mng'r.
218 N. Michigan St.

Main
2403

INDIANA LUMBER & MFG. CO.

742 S. Michigan Street
MAIN 4660

LUMBER

MILLWORK

440

(1921) R. L. POLK & CO.'S

HOLLOWAY

- " Herman D (Nellie) clk h 1509 Virginia
- " Howard tinner r 424 S Michigan
- " Jessie r 311 Franklin
- " Ruth student r 1509 Virginia

Hollowell Alonzo L (Matilda) dentist
506 J M S bldg h 316 N Madison

- " Charles L (Sadie) purch gat h 924 Portage av
- " Doris student r 902 E Broadway
- " Dorothy M student r 336 W Navarre
- " Dwight L clk Ind Lumber & Mfg Co r 924 Portage av
- " Helen student r 316 W Madison
- " Henrietta (wid Elias) r 924 Portage
- " Knowles B student r 336 W Navarre

HOLLOWELL RALPH S (Addie Z),
Real Estate and Investments 265
Oliver Theatre Bldg, h 336 W Navarre

- " Roy (Laura) gasftr h 902 E Broadway

Holm Frank (Emma) bkpr h 906 N
Notre Dame av

- " Thelma H clk r 906 N Notre Dame av
- Holman Charles heater Studebakers r
111 W Tutt

Holmberg Adrian reprmn Studebakers
r 907 Portage av

- " John A (Naomi) assemblr Studebakers h 921 Diamond av
- " Karl lab r 313 W Division
- " Nels (Hannah) tailor h 907 Portage
- " Ruth O sten G T R R 907 Portage

Holmes Agnes weaver r 919 17th

- " Alonzo J (Ardale) carp h 437 Corby
- " Arthur B tool grinder Studebakers r 1203 Princeton Elkhart
- " Benjamin E clk r Y M C A
- " Dorothy clk Coffee Ranch h 317 W Ostemo av

" George W (Hildah) slsmn h 311 E
Indiana av

- " Henry J (Dorothy) gasftr h 317 Ostemo

" James (Bertha) foremn h 636 Diamond av

- " James (Leah) foremn h 1010 15th
- " James C mason r 1010 15th

" John S (Dorothy) mgr Service Station Intl Harvester Co h 317 W Stull

- " Kenneth B (Lutie) stockmn Studebakers h 1209 VanBuren

" Margaret r 437 Corby

- " Mary weaver h 919 17th
- " Roy M (Pearl) chemist Studebakers h 612 Haney

" Samuel mach opr Studebakers r 524 E Ohio

- " Stuart crane opr Studebakers r 508 Main (Buchanan)

HOLMES

" Ulysses S (Baatta) clk Singer Mfg Co h 1220 Lincoln Way W

- " Whittier (Daisy) carp h 437 Corby
- Holmstrand Carl O (Anna) Ry M S h
526 Arnold

Holriche Lucian T (Rose) stock kpr h
917 Fifth

Holscher Wm H (Emma) msngr h 1141
S Michigan

Holsta Vincent (Katherine) lab h 610
S Jackson

Holstein Bessie (wid Nelson) r 1018
E Indiana av

- " Christine (wid John) h 317 E Sample
- " Fred foremn Stephenson Mfg Co r 317 E Sample

" Herman autowkr r 317 E Sample

" Otto clk Lafayette Hotel r same

- " Wm (Elizabeth) mach opr h 806 Rush

Holston George G traffic clk Studebakers
h 1220 E Madison

- " John (Ella) carp h ws Portage rd 1 N of Washington

" Raymond H bkpr Union Trust Co r
R F D 3

Holth Alice sten r 1030 Oak

- " Arthur ctr r 1030 Oak
- " Einar (Anna) mach h 805 Harrison
- " Mabel sten Leslie Mult Letter Service r 1030 Oak
- " Theodore (Emma) pntr h 1030 Oak

Holtz Anna (wid Elmer) h 114 Dinan ct

- " John R (Flora A) lab h 1809 Chapin
- " Marie mach opr r 114 Dinan ct
- " Pearl r 114 Dinan ct
- " Pearl Mrs mach opr Studebakers r 904 E Corby

Holubiak Harry (Anna) trucker Studebakers
h 518 S Scott

Holvoet Morris (Mary) lab h 436 S
Jackson

- " Tine lab r 436 S Jackson

Holwerda Harley C press opr Studebakers
r 418½ S Michigan

Holycross Albert W (Holycross & Nye)
r 466 Lincoln Way E

- " Carl J mech r 920 S Lafayette
- " Earl clk r 212 Birdsell
- " Edward (Mary) bell boy h 212 Birdsell
- " Floyd watchmkr r 212 Birdsell
- " Newton H (Emma) contr 466 Lincoln Way E h same
- " Thomas J (Clara) lab h 1603 Florence av
- " Vivian condr r 1011 E 4th (Mish) & Nye (Albert W Holycross David A Nye) rubber tires 236 N Main

Holzman Frank A (Della) heater Studebakers
r 111½ S Chestnut

Phones Mishawaka 2278-2279 • 104 Lincoln Way West, Mishawaka, Ind.

Mishawaka Trust & Savings Co. Bank

General Banking INSURANCE OF ALL KINDS 4% Interest on Savings

4% ON SAVINGS

GENERAL BANKING. SAFETY DEPOSIT BOXES FOR RENT.

FARMERS TRUST COMPANY

SOUTH BEND CITY DIRECTORY (1921)

441

HOME ACCIDENT AND HEALTH INSURANCE CO., R R Koch Pres, M H Goodman Sec-Treas, Accident Insurance 307-313 Dean Bldg, Tel Lincoln 5430

" Dairy Co (Mrs Clara Barrett) 212 E Jefferson blvd

" Eugene P autowkr Studebakers r 764 Portage av

HOME FIRE & MARINE INSURANCE CO., Wm G Elliott Agent 601 J M S Bldg, Tel Main 2616 (See left top corner cards and page 92)

" Furnace Co B P Barnes mgr 224 W Jefferson blvd

HOMER FURNITURE CO., Jacob Gradwohl Mgr, Home Outfitters, Carpets Rugs, Etc 326-328 S Michigan, Tel Main 1523

" Hugh N S (Mary C) reporter Circuit Court h 1035 Riverside dr

" Mountain Publishing Co Herman T Metz mgr 752 Cottage Grove av

" of Sisters of Nazareth 1316 Dunham

HOMER FURNACES. John C Rummel Agent, 1124 S Main (See right side lines and page 85)

Hon Home Remedy Co (Stanislaw J Hon) 106½ N Walnut

" Stanislaw J (Antoinette; Hon Home Remedy Co) h 1323 Hine

Honer Albert F (Mary) collr h 1036 W Colfax av

" Arthur F mach r 705 E Madison

" Francis A stockmn Studebakers r 705 E Madison

" Grace E r 339 Lincoln Way W

" John G (Emma) mach h 705 E Madison

" Sophia h 313 N St Louis blvd

" Wm E cigar mkr h 339 Lincoln Way W

HONEST BOX LUNCHES (James E Harbin), Wholesome Home Made Lunches 513 S Lafayette, Tel Main 3858

Honey Henry die repmn Studebakers r 316 W Wayne

Honeymoon Theatre Ignatius B Lukaszewski propr 1117 W Division

Honeywell Lorenzo (Elma) eat ctr C Frank & Son h 208 R R 7

Honis Bessie sisldy Economy Depts r 426½ S St Joseph

Hountz Harry T (Susie) ticket agent h 238 Pennsylvania av

Honyok Alex (Mary E) blksmith hpr Studebakers r 413 W Indiana av

" Mary Mrs glass cleaner Studebakers r 413 W Indiana av

Hood Ernest W student r 1042 Adams

" Eugene (Rosetta) elev opr The Ellsworth Store h 1042 N Adam

" Lucius E (Della) pnt r h 1107 Carroll

HOOD

" Martha typist Singer Mfg Co h 619 N Michigan

" Peter G (Lydia J) carp h 619 N Michigan

" Robert (Mabel E) embalmer L H Orvis h 914 Golden av

" W E clk Geo Cutler Co r Y M C A No 347

Hoof Richard jr assmblr Studebakers h 214 E Ohio

" Richard W assmblr Studebakers r 824 S Main

Hook Cecil chaser Studebakers r 1803 S Ernsperger

" Ross (Bertha) shear hpr Studebakers h 1803 S Ernsperger

Hooker Horace (Virginia) lab r 505 S Scott

Hool Wilber (Zelma) barber h 454 Lincoln Way E

Hoon Alva lathe hd Studebakers r 521 S Taylor

Hoose Clara r 219 S Scott

" Frederick mach str Studebakers r 523 Ell (Mishawaka)

" George H clk G R Kinney & Co r 112 E Lawrence (Mishawaka)

" Guy P (Anna) pnt r h 833 Clifford ct

" Philip autowkr Studebakers r 110 E Dayton

HOOSIER CREAM CO. Gustave A Stueckle Pres, Ernest Krueger Vice-Pres, Thomas M Hoban Sec-Treas and Genl Mgr, 1622 Lincoln Way W, Tel Main 780 (See left top lines and page 66)

" Service Station 116 Lincoln Way E

" Textile Mills Cora B Beach mgr 115-119 W Colfax av

" Wholesale Grocery Co (W J East C F Pears) 615 Prairie av

Hoot Frank L (Edith) autowkr Studebakers h ws Glkwood av n of Crumstown av

" Paul R (Louise) checker h 815 Brookfield

Hooten Earl (Uphrecia) janitor h 820 11th

" Esther M rubber wkr r 820 11th

Hoots Anna sten Consumers Service Co r 1045 Riverside

Hooven Frank student r 423½ Howard

" Wm (Margaret) blksmith h 423½ E Howard

Hoover Carl A (Elma) supt Spencer Perfume Co h 907 W LaSalle

" Claude oiler r 512 E Monroe

" Claude B millwright Studebakers r 317 E Wayne

" Cleo mach opr Studebakers r 207 N Main

" Don C (Mary E) lab h 720 Lincoln Way W

**AUTOMOBILE ACCESSORIES
GOODRICH TIRES**

**G. E. MEYER & SON
HARDWARE MERCHANTS**

**Sporting Goods, Golf and Tennis Supplies,
Fishing Tackle,
Guns and Ammunition**

115-117 W. JEFFERSON BLVD.

Lincoln 5205, Main 205

PRINTING  **BINDING**

SOUTH BEND—AND PROUD OF IT

LUMBER

AND

**Building
Materials**

Wholesale
and Retail

**Sash
Doors
Blinds
and
Interior
Finish
=
Michigan
Ave.
Lumber
Co.**

**G. A. REUM
MANAGER**

**Phone
Main 377
=**

Office and Yard
1612-1614
Lincoln Way W.
I. I. I. Tracks

**PHONE
Main
164**

LONTZ BROTHERS
COAL, GASOLINE AND OIL
602-4-6 S. Michigan St., Cor. of South

**PHONE
Lincoln
5164**

442 (1921) R. L. POLK & CO.'S

HOOVER

- " Edna bkpr r 708 W Wayne
- " Elza Ray (Ethel) assmblr Studebak-
ers r 221 Keasey
- " Emma r 718 Sherman av
- " Ernest H (Clara) cond h 720 Rush
- " George mach opr r 317 E Wayne
- " George F (Minnie) shoemkr h 3202
Pleasant
- " George M tool grinder Studebak-
ers r 610 E Sample
- " Glen H jigmn Studebak-ers r 1235 W
Napier
- " Harry C (Beatrice) accountant h 814
Miner
- " Harvey H (Mary) cabtmkr h 807 17th
- " Henry A (Marie) lumbermn h 221 W
North Shore dr
- " Henry M lab Studebak-ers r 738 S
Main
- " Hettie asst mgr Spencer Perfume Co
r 412 W Washington av
- " Homer A trimmer r 845 7th
- " John C (Maude) polisher h 936 Law-
rence
- " John W foremn r 1909 S Michigan
- " LeRoy slsmn Grand Union Tea Co r
3202 Pleasant
- " Mabel L r 3202 Pleasant
- " Michael A (Jennie) rubber wkr h
1007 17th
- " Nora D (wid Edward) h 412 W Wash-
ington av
- " Ralph O (Inez M) asst prod mgr
Studebak-ers h 1338 N Olive
- " Ralph T clk Standard Oil Co r 729
S Rush
- " Ray (Ethel) auto wkr h 221 Keasey
- " Ray B (Blanche) aud Studebak-ers h
515 S St Joseph
- " Theodore cond r 512 E Monroe
- " Volora r 230 Pennsylvania av
- " Wm mldr h 1800 Riverside dr
- " Wm F metal fnshr Studebak-ers h
1115 Middleberry (Elkhart)
- Hope Mission 633 Studebaker
- " Presbyterian Chapel 1723 Leer
- " Wm driver Ideal Laundry Co r R R S
- Hopkins Basil T reprmn Studebak-ers r
121 E Tutt
- " Bert T mach r 121 E Tutt
- " Bridget r 1814 Passnacht av
- " Charles W (Belle) traffic mgr Mal-
leable Steel Range Mfg Co h 1037
Johnson
- " Elliott J (Nettie B) lumber h 762
Portage av
- " Franklin A student r 603 6th
- " Genevieve tchr High School r 762
Portage av
- " H A Co Inc S M Ransome pres tool
mfrs 307 LaPorte av
- " Ira V (Lulu E) h 603 6th

HOPKINS

- " James assmblr Studebak-ers r 732 N
St Peter
- " Wm chipper r 417 S Carroll
- Hopple Frank clk r 320 Carroll
- Hopper Clarence H (Bessie) mach h
1709 Lincoln Way E
- " Lillie K slsldy George Wyman & Co
r 124 Chapin
- " Ruby clk Robertson Bros Co r 617½
N Scott
- " Wm A (Lilly C) janitor h 124 Chapin
- Horan Margaret (wid Thomas) r 1016 N
Notre Dame av
- " Walter tinner Studebak-ers r 124 E
Paris
- Hord Irene clk Universal Tire Co r
1123 E Broadway
- Horenn Armand G sten r 953 Lincoln
Way E
- " Emma (wid Joseph) h 953 Lincoln
Way E
- Horka Frank (Victoria) meats 808 E
LaSalle h 420 N Francis
- " Genevieve clk Newman's r 420 N
Francis
- " Harry (Grace) meat ctr h 725 John-
son
- " Ignatz (Victoria) mldr h 721 Web-
ster
- " Joseph (June) realty r 921 E Madi-
son
- " Joseph H r 420 N Francis
- " Monica student r 420 N Francis
- " Roman clk r 721 Webster
- Horkey Erma (wid Michael) r 814 W
Indiana av
- Horn Mary J reg nurse and supt Visit-
ing Nurse's Assn r 408 W Wayne
- " Pearl tchr Laurel School r 326 W
LaSalle av
- " Raymond L teller Citizens Natl Bank
r Y M C A
- Horne Edward F r 1123 E Broadway
- HORNE FLOYD M** (Grace; The Went-
land-Horne Co) h 1509 Rush
- " Howard E dep Township Assessor r
1123 E Broadway
- " Irene clk Odell Rubber Co r 1123 E
Broadway
- " Wm F chf dep Township Assessor h
1123 E Broadway
- Horner Catherine (wid Alexander) r
220 S William
- " Martin mason r 228½ N Main
- Horning Frank J lab r 2712 Linden av
- " Joseph r 2712 Linden av
- Hornuff Emil L (Annie) autowkr
Studebak-ers 619 South Bend av
- Hornung Dorothy clk Studebak-ers r
526 Ohio
- " Gust (Amanda) autowkr Studebak-
ers h 921 W LaSalle av
- Horny Bela hlpr Studebak-ers r 140 N
Walnut

A natural by-product of the Directory business is the compilation of Mailing Lists. If interested, ask for our Free "List of Mailing Lists." R. L. POLK & CO., Detroit, Mich.

OUR COAL MAKES WARM FRIENDS

KNOBLOCK & MARTIN

1613 W. Washington Ave.

Phones (BELL 119
HOME 5810)

SOUTH BEND CITY DIRECTORY (1921)

443

HORNYAK

Hornyak Andrew (Victoria) lab h 320 Chapin
" Helen r 719 Ford
" Michael (Ethel) lab h 719 Ford
" Steve (Bertha) stripper Studebakers h 517 W Calvert
Horowitz Beuzion (Clara) grocery 2001 Miami h 2005 same
" Thomas (Goldie) dry gds 905 S Michigan h 206 Keasey

Horsany Michael (Barbara) lab h 406 Pine

HORSPOOL ERNEST E (Ella), Mgr South Bend Marble & Tile Co, Treas Standard Heating & Roofing Co, h 1111 Lindsey, Tel Main 3462

Horst Flora L (wid Chas A) h 815 Forest av

HORST RUDOLPH H (Bessie), Managing Editor The South Bend Tribune h 214 Marquette av, Tel Lincoln 2578

" Sarah L nurse 815 Forest av r same

Horton Arba lab r 1614 Robinson

" Charles mach h 2807 S Main

" Connie J clk r 523 E LaSalle av

" Grace (wid Wm) h 523 E LaSalle av

" Jessie clk S S Kresge Co r 1311 S St Joseph

" Lucien B plant engr Oliver Chilled Plow Co h 520 W Jefferson blvd

" Maria cashr D N Becker r 523 E LaSalle

" Myrtle M sten r 1614 Robinson

" Paul R (Baatta) lab h 815 N Brookfield

" Wm T (Effie) h 1614 Robinson

Horvath Alex (Mary) blksmith h 1529 Kemble av

" Alexander (Elizabeth) auto wkr Studebakers h 1814 S Kendall

" Alexander (Rose) core mkr h 820 Fisher

" Alexander jigmn Studebakers r 732½ W Monroe

" Alexander lab r 415 Arnold

" Alexander (Agnes) lab h 1605 Swygart av

" Alexander (Anna) mldr r 904 Catalpa

" Alexander (Ethel) mldr h 417 E Broadway

" Alexander S (Elsie) autowkr Studebakers r 309 E Dubail

" Anna r 516 S Grant

" Anna core stacker Studebakers r 508 Webster

" Anna student r 317 Chapin

" Anthony (Gizella) lab h 2218 Oliver

" Anthony (Theresa) driver h 1233 Kendall

" Anton autowkr Studebakers r 914 S Chapin

HORVATH

" Anton J (Mary) press opr Studebakers h 809 W Indiana

" August R metal fnshr Studebakers r 533 E Bowman

" Barbara (wid Michael) h 914 Carroll

" Bernard lab h 824 W Monroe

" Cecelia smstrs r 2222 Huey

" Charles (Mary) lab r 1409 Chapin

" Dennis S (Mary) autowkr Studebakers h 1122 South Bend av

" Elizabeth r 1334 Fassnacht av

" Elizabeth r 1911 Franklin

" Elizabeth r 622 Harris

" Elizabeth attd Assn Phys & Surgs r R R 5 Niles rd

" Elizabeth waitress r 222 Huey

" Ernest (Rose) assmblr h 838 McPherson

" Ethel shoemkr r 1911 Fellows

" Fabian (Rose) gas ftr h 415 Arnold

" Fabian (Katherine) lab h 721 Ford

" Florie (Regina) lab h 1017 Fisher

" Frank (Lydia) autowkr h 1911 Fellows

" Frank (Rose) rubber Studebakers h 1625 S Taylor

" Frank (Vera) lab h 1217 Kendall

" Frank lab Studebakers r 1508 S Scott

" Frank J (Anna) h 919 Thomas

" George (Margaret) autowkr Studebakers h 913 W Calvert

" George (Mary) lab h 429 Pine

" George (Theresa) lab h 2021 Orange

" Gizella smstrs r 516 S Grant

" John (Anna) lab h 1410 W Indiana av

" John (Barbara) lab h 316 Johnson

" John (Frances) meats 1714 S Taylor h same

" John (Madaline) fitter h 521 W Indiana av

" John (Mary) lab h 201 Sadie

" John (Stella) lab h 1619 Kendall av

" John (Theresa) lab Studebakers h 1502 S Kendall

" John (Vera) lab h 217 S Meade

" John autowkr Studebakers r 906 N College

" John janitor r 1229 W Jefferson

" John lab h 834 Kaley

" John lab r 239 Sadie

" John trucker Studebakers r 2102 Catalpa av

" Joseph (Agnes) confr 2225 Kemple av h same

" Joseph (Erma) autowkr Studebakers r 813 W Indiana av

" Joseph (Julia) lab h 914 Dunham

" Joseph (Margaret) lab h 225 S Anthony

" Joseph (Mary) lab h 2119 Chapin

" Joseph (Mary) lab h 622 Harris

" Joseph (Mary) lab h 138 S Kentucky

GEORGE WYMAN & CO.

103-5-7-9 N. Michigan St.

Established 1860

COME AND SEE US

Phone Main 5100

Dry Goods, Carpets Ready-to-Wear

ENERGINE

Telephones Main 892, Lincoln 5892

ODORLESS DRY CLEANING

CALL OUR DELIVERY SERVICE

532 N. Emerick

The Paris Dry Cleaning and Dye Works



Drink Hoosier Cream

LONG DISTANCE PHONES

MAIN 780

Lincoln 1309

1622 Lincoln Way, West

SOUTH BEND, IND.

444

(1921) R. L. POLK & CO.'S

HAYNES

America's First Car

Ditsch Sales and Garage

Al Ditsch, Propr.

223-225 W. WASHINGTON AVE.

HORVATH

- " Joseph (Theresa) lab r 216 S Anthony
- " Joseph (Theresa) lab h 418 N Walnut
- " Joseph autowkr Studebakers r 217 S Meade
- " Joseph bartndr r 1911 Franklin
- " Joseph lab h 2013 W Ford
- " Joseph lab h 1233 Kendall
- " Joseph lab r 1231 Napier
- " Joseph lab r 824 W Monroe
- " Joseph polisher r 1514 Chapin
- " Joseph trimmer Studebakers r 416 Pine
- " Joseph trucker Studebakers r 813 W Fisher

HORVATH JOSEPH, V-Pres West Side

- Milk Co r 713 W Indiana
- " Joseph A lab r 1213 Kendall
- " Joseph P lab r 1217 Kendall
- " Julia (wid John) r 515 Chapin
- " Julia bench hd Studebakers r 914 W Dunham
- " Julius shoemkr 2102 W Washington av r same
- " Julius student r 1911 Franklin
- " Junius W (Louise) trouble mn Studebakers r 1043 Johnson
- " Kalman (Yusti) lab h 140 N Walnut
- " Laszlo (Magdalena) shoemkr 1530 Miami h same
- " Lawrence Rev pastor St Stephens Magyar Catholic Ch h 1026 Thomas
- " Lena coremkr r 902 Kerr
- " Louis (Agnes) auto wkr Studebakers h 1213 S Kendall
- " Louis (Agnes) soft drinks 1020 W Division h same
- " Louis (Celia) autowkr Studebakers h 1634 Florence av
- " Louis (Kate) auto wkr h 1806 Longley
- " Louis (Mary) auto wkr h 234 Studebaker
- " Louis auto wkr Studebakers r 1530 Miami
- " Louis doorngr Studebakers r 1310 Linden av
- " Louis driver r 1618 Kendall
- " Louis lab Studebakers r 814 Fisher
- " Louis lathe hd Studebakers r R F D No 8
- " Louis shoe mkr r 420 Laurel

HORVATH

- " Louis F (Agnes) cabt mkr h 202 N Brookfield
- " Louis J (Rose) door hngr Studebakers h 2201 Catalpa
- " Mary r 239 Sadie
- " Mathew (Theresa) milk 1624 Catalpa av h same
- " Michael (Agnes) wood wkr h 2503 Bertrand
- " Michael (Mary) blksmith h 818 E Indiana av
- " Michael K (Veronica) lab h 1822 S Brookfield
- " Michael hipr Studebakers h 1314 Hine
- " Michael lab r 434 Warren
- " Michael mach Studebakers r 515 Chapin
- " Nicholas (Matilda) driver h 915 Chapin
- " Orsula maid r 1017 Fisher
- " Paul (Rosa) auto wkr Studebakers h 1611 S Main
- " Paul press opr Studebakers r 1017 Kendall
- " Peter (Anna) woodwkr h 222 Huey
- " Regina r 1231 Napier
- " Rose (wid Steven) r 820 Fisher
- " Rose student r 1911 Franklin
- " Sophia maid r 333 N Michigan
- " Stephen (Lydia) straightener Studebakers h 1617 S Kendall
- " Stephen (Mary; Horvath & Myer) h 551 S Scott
- " Stephen (Theresa) trimmer Studebakers h 707 S Kendall
- " Stephen auto wkr r 1911 Fellows
- " Stephen dipper Studebakers r 510 S Scott
- " Steve (Anna) farmer r 707 Kendall
- " Theresa (wid Isidor) mach opr h 1412 Kendall
- " Theresa (wid Joseph) h 1324 W Colfax av
- " Theresa janitress Studebakers r 2102 S Catalpa
- " Vera (wid Ignatz) h 902 Kerr
- " Vera (wid Paul) h 516 S Grant
- " Vincent lab r 1201 Kendall
- " & Myer (Stephen Horvath and Gust Myer) blksmiths 551 S Scott
- Horvath Alexander (Mary) blksmith h 1529 Kemble av
- " Anna hndrs r 716 Allen
- " August (Mary) metal fnshr h 533 E Bowman
- " Charles (Rose) h 1207 Diamond av
- " Christian r 516 Euclid av
- " John (Rose) auto wkr Studebakers h 1807 S Taylor
- " John mldr h 316 N Johnson
- " John M (Kathryn) auto wkr h 621 Diamond av

CORNER ST. JOSEPH & WAYNE STS.
SOUTH BEND ENGRAVING AND CO.
ELECTROTYPING CO.
PHONES MAIN 3 LINCOLN 5003

Robertson Bros. Co.

SOUTH BEND, IND.

"QUALITY FIRST"
DRY GOODS
AND LADIES'
READY-TO-WEAR

The Merchants National Bank

Safety Deposit Boxes for Rent,
4% on Savings

SOUTH BEND CITY DIRECTORY (1921)

445

HORWITZ

Horwitz Albert (Mary) h 510 S Scott
" Ella r 510 S Scott
" Robert lab h 510 S Scott
Hose Companies see Miscellaneous section of Directory
" Ira E (Florence) driver h 1211 Clover
" Otto lab r 629 N Notre Dame av
" Sarah E (wid Henry) h 1211 Clover
Hosey George (Ernestine) pntr h 521 Howard
" John (Margaret) autowkr h 1621 S St Joseph
Hosfelt Edwin custodian r 304 E Wayne
Hosford Donald W (Amy) repr mn Studebakers h 622 N Cushing
" Wm K mgr Progressive Mercantile Agency r R F D 3
Hoshaw Abraham L mgr Mack Intl Motor Truck Corp r 749 S Michigan
Hosier Guy F (Stella) clk Studebakers h 1009 S 9th
" Oliver J (Mamie E) electn Studebakers h 1817 Benton ct
Hosimer Charles (Winifred) slsmn h 721 Ohio
" Frank C fnshr Studebakers r 1014 S Franklin
" Henry electn Shaffstall Battery Service h 1133 E Donald
Hosingtna George pntr r 317 Lincoln Way E
Hosinski Alexander W clk r 201 N Birdsell
" Alfred F clk G T R R r 201 N Birdsell

HOSINSKI AL W (Lucy), Attorney-at-Law, and Justice of the Peace, 348-350 Farmers Trust Bldg, Tel Main 2532, h 934 Niles av

" Alvin (Bertha) slsmn h 1124 Napier
" Anthony (Louise) mldr h 417 Birdsell
" Anthony (Rosie) tmstr h 1815 W Washington av
" Bernice slsldy L M Stein r 1911 Linden av
" Edward, lab r 1229 Thomas
" Frances stenog Good Service Garage r 203 S Chestnut
" Frank (Rose) mldr Studebakers h 1911 Linden av
" Frederick stkmn Studebakers r 417 Birdsell
" Genevieve boxmkr r 1911 Linden av
" Hattie clk r 1229 Thomas
" Helen (wid John) h 1229 Thomas
" Helen asst cashr Ind & Mich Elec Co 1815 W Washington
" Irene ldrs r 201 Birdsell
" Ladislav J (Hattie) sergt police n 1639 Lincoln Way W
" Martha hsekpr 331 S Scott
" Nick F (Pearl) autowkr Studebakers h 154 N Birdsell

HOSINSKI

" Robert jigman Studebakers r 1229 Thomas
" Roman clk r 417 Birdsell
" Sylvester A Rev asst pastor St Hedwige Polish R C Ch h 331 S Scott
" Wm J (Catherine) police h 201 Birdsell
Hosler Belle clk T S Garland & Co r 818 S Fillam
" Chauncey clk Star Store r 114½ E Jefferson
" Edward lab r Notre Dame Ind
" Emma (wid Peter) r 1145 Huey
" Eunice M (wid H W) h 521 Fellows
" Frank tmstr r 807 S Lafayette
" George A (Etta) real estate h 111 S Notre Dame av
" George E (Catharine) chauf h 209 Sadie
" John (Carrie) electr h 114½ E Jefferson blvd
" Noah H h 1045 Miner
" Orren N (Lillian) h 810 6th
" Otis C (Marie) pntr h 1201 Otis
" Ruth clk Lee Mercantile Co r 1115 Miner
" Walter O (Belle) police h 915 High
Hosse Guy P (Anna) mach r 833 Clifford ct
Hossfeld Edward P crib tndr Studebakers r 304 E Wayne
Hossgelt Emma (wid Louls) r 433 Columbia
Hossinger Ervin lab r 752 S Main
Hosta Vincent benchmn Studebakers h 610 S Jackson
Hosterman Allen F (Rosa) mach h 517 8th
Hostetter Albert (Mary) h 822 Blaine av
" Carson (Ida) autowkr Studebakers h 810 Osborn
" Ervin autowkr r 2711 S Michigan
" Fay B time clk Oliver Chilled Plow Co r 116 E Calvert
" Herman (Bertha) mldr h ws Grand View 3 s of Crumstown av
" Ida r 822 Blaine av
" Irvin drill opr Studebakers r 2711 S Michigan
" Lillian r 822 Blaine av
" Loretta r ws Grand View 3 s of Crumstown av
" Martha nurse 630 W Washington av
" Rebecca (wid George) r 116 E Calvert
Hostetter Fred (Grace) carp r 1020 E Dubail
" John A (Zelma) pntr h 411 Paris
" Minnie (wid Frank) hsekpr 314 W Colfax av
Hostettler Lawrence F (Dora) msngr h 930 W Colfax av
" Lora clk St Joseph Loan & Trust Co h New Carlisle Ind

The Ries Co.

GREATER SOUTH BEND'S

—
Greatest Furniture Outfitters —
Quality First —
Service That Satisfies —

Highest Standard of Values

DISTRIBUTORS OF

Berkey-Gay Furniture

Whittall-Wilton Rugs

Sloan Linoleum

Bohn Syphon Refrigerators

Columbia Graphophones

Simmons Beds

South Bend Malleable and Peninsular Gas and Combination Ranges

Gloria Electric Cleaners

Lloyd & Whitney Carriages and Go-Carts

Made in U. S. TOYS

—
SELECT YOUR Requirements and Just Tell The Salesman To "Charge It"

The Ries Co.

Order Your Newspaper Now
The SOUTH BEND NEWS-TIMES

THE LEADING NEWSPAPER
Every Morning and Sunday, or Every Evening and Sunday
Call Main 2100

STUDEBAKER LIGHT-SIX — The Car of Wonderful Economy — Due to Light Weight and Perfect Balance

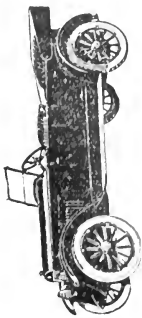

STAPLES-HILDEBRAND CO.

BUILDING MATERIALS

"A SAFE PLACE TO TRADE"

446

(1921) R. L. POLK & CO.'S

HOTEL

Hotel Heaton Legrand A Heaton prop
123 1/2 S Michigan

HOTEL JEFFERSON, Van Valkenburg
Bros Proprs, Fire Proof and Absolu-
tely Modern, 201-203 S Main, Tels
Main 4500, 4501, 4502, 4503 (See
page 89)

Hott Omer (Roxie) lab h ns Chippewa 5
w Mich rd

Hottel Martha (wid Craven) r 1818 Leer
Hotzenpiller Eva sec Eagle Magazine
h 108 S William

Hougard Niles P (Della) blksmith h 127
S St Louis blvd

Houget Otto drftsman S B Lath wks r
423 N Cushing

Hough Andrew (Lillie B) auto wkr
Studebakers h 1024 S Main

" Irma clk S S Kresge Co r 1024 S Main

" Milton clk Studebakers r 1024 S Main

" Wm R mach opr Studebakers r 1024
S Main

Houghtaling Max lathe opr Studebakers
r 336 1/2 W Madison

Houghton Earl insp Studebakers r 1138
E Haney av

" Frank C (Marie) mech h 1012 16th

" John clk Fleming Bros r 114 W
Wayne

" Joseph W (Emma) soft drinks 1616 S
Walnut

Houghy Edward autowkr h 918 Sherman

Houk Claude S (Ellen) contr 3209 Mish-
awaka av h same

" Melville J (Alta) contr fnshr 705
Clifford ct h same

" Wallace S (Carrie L) contr 914 6th
h same

Houlihan Patrick J lawyer 124 N Main
r 734 Cushing

" Thomas bookbdr R W Gafill Bind-
ery r 505 N Main

Housdorfer Carl tool designer Studebakers
r 316 N Michigan

House Florence student r 810 Blaine av

" Fred (Salena) slsmn h 833 7th

" Wm lab W W Sibley

Household Bldg 326-28 S Michigan

Householder Iva M r 1013 13th

" John W janitor h 1013 13th

Housekeeper Fred musician r 1348
Randolph

" John (Anna) planer hd Studebakers
h 1348 Randolph

" John (Carrie) installer Ind Bell Tel
Co h 910 Fox

Houseman Christian (Lydia) carp h
Roseland

" Ernest stock clk r Roseland

" Louise r Roseland

" Otto lab r Roseland

Houseer Carson H clk Northern Ind Gas
& Elec Co h 301 N Lafayette

HOUSER

" Claude E (Zoe) br mgr J C Barrett h
511 W Navarre

" Cora E (wid Clinton) h 1207 Frank-
lin

" Eliza J (wid Daniel) h 604 E South
" Frank B (Ruth) die mkr Studebak-
ers h 814 S Clinton

" Gladys clk Studebakers r 1207 S
Franklin

" L L lab Studebakers r 121 S Cedar
(Mishawaka)

" Mildred bkpr Oscar E Ludwig r 604
E South

" Ray J slsmn r 210 Hammond ct

" Wm G (Myrtle) mgr Standard Oil Co
Filling Sta res R F D 1

Housewife Delicatessen Co H Emmitt
mgr 224 S Michigan

Houston Earl D (Elizabeth L) lathe
opr Studebakers r 710 S Main

" Pearl Mrs foreldy h 817 Blaine av

Houtz Clarence emp Malleable Steel
Range Mfg Co r 109 N Sadie

Hovarth Paul galvanizer Studebakers
r 901 Prairie av

Hovath Joseph (Mary) auto wkr Stude-
bakers r 812 W Division

" Stanley lab r 812 W Division

HOWARD ADOLPH D, Merchant Tail-
oring, Cleaning and Pressing 428 E
LaSalle av h same

" Alberta Mrs r 317 W Madison

" Adella (wid John) h 1507 Orange

" Arthur J student r 715 South Bend

" Charles (Bertha) shoe shine parlor
422 1/2 Chapin h same

" Charles (Ruth) stone ctr h 1006 Cat-
alpa av

" Charles lab Studebakers r 722 W Di-
vision

" Ethel Mrs slsldy George Wyman & Co
r 236 E Broadway

" Eugene T (Nellie) tailor 113 E Wash-
ington av h 613 Diamond av

" Fred J (Edna) meats 630 Portage av
h 718 Sancome av

" Gardener mldr Studebakers r 1307
W Orange

" Genevieve nurse basement Court
House r 714 E Cedar

" George A plmbr r 714 Cedar

" George W (Emma) mach h 333 N St
Peter

" Irvin (Anna) boot mkr h 813 Allen

" James (Josephine) lab r 315 W Jeff-
erson blvd

" James O (Elizabeth) mgr Sinclair
Refining Co h Chicago Ill

" John C (Bertha) shop supt W R
Hinkle Inc h 2102 Miami

" John F (Vera) capt Hose Co No 3 h
715 South Bend av

" Julia A (wid Timothy) h 714 Cedar

ST. JOSEPH ABSTRACT & TITLE GUARANTEE CO.

John A. Hibberd, Pres.

Andrew N. Hildebrand, Mgr.

Abstracts of Title to All Real Estate in St. Joseph County

Room 201 Citizens Bank and Trust Co. Bldg.

Lincoln 5289

If You Think of Building, Think of us

The SMOGOR LUMBER CO.

Cor. Laurel &
Division Sts.
Tel. Main 122

SOUTH BEND CITY DIRECTORY (1921)

447

HOWARD

- " Louis (Kate) carp h 609 Birdsall
- " Marie nurse 1011 E Madison r same
- " Nina nurse r 238 Pennsylvania av
- " Park ss E Jefferson blvd bet St Joseph River and S Hill
- " Thomas (Kathryn) mach h 1001 N St Peter
- " Timothy F driver r 715 South Bend
- Howarth David die mkr Studebakers h Chain Lake rd
- Howarth Charles mldr Studebakers r 413 N Walnut
- " Erma seamstrs r 1324 W Colfax av
- " Joseph (Annie) autowkr h 131 Huey
- Howe Clayton (Lizzie) lino opr h 115 E Bowman
- " Eugene P (Martha A) pntr r 764 Portage av
- " Harry mach opr Studebakers r 201 E Indiana av
- " Helen governess 1055 Woodward av
- " Lee J acct Reed & King Inc h 764 Portage
- " L Mary sec exec off Studebakers r 764 Portage av
- " Rollie J (Alberta) welder Studebakers h 1223 Marietta
- Howell Anna (wid Alfred) h 319 Wood
- " E Ray (Myrtle) slsmn h 1102 Johnson
- " Robinson C (Zua P) h 415 E Bowman
- " Wm E (Nora) autowkr Studebakers h 1113 E Calvert
- Hower Fred clk Odell Rubber Co r 314 Fox
- Howes Benjamin E clk Oliver Chilled Plow Co r Y M C A
- Howie Charity E (wid John A) confr 2222 Mishawaka av h some
- Howland Daniel J clk Studebakers r 1119 Lincoln Way W
- Howley Mayme sten r 708 N St Joseph
- " Sadie insp r 708 N St Joseph
- Hoy Isaiiah pntr r 1343 Lincoln Way E
- " John (Priscilla) car repr h 215 W Monroe
- " Paul r 215 W Monroe
- Hoye Francis (Mabel) h 612 Portage av
- Hoyman Amanda (wid Charles) h 412 W Washington av
- Hoynowski R mldr h 1818 S Kendall
- Hoyt Ernest L (Elmer K) sls dept Studebakers h 1041 Diamond av
- " Walter F (Elsie) slsmn h 1802 Kemble av
- Hubbard Arta clk r Roseland
- HUBBARD ARTHUR L** (Mary ; Hubbard & Pettengill) Pres First National Bank h 117 E Madison, Tel Main 296
- " Dealerie r 126 N Notre Dame
- " Ernest (Grace) slsmn h 126 N Notre Dame av

HUBBARD

- " Frank mach opr Studebakers r R R 5 Roseland
- " Frank C (Lorraine) mach r Roseland
- " Guy rug cleaner r 1023 Carroll
- " Hugh E slsmn r Y M C A
- " Irene r 126 N Notre Dame av
- " Jesse (Samarita) rep mn Studebakers h 710 E Broadway
- " Lyle (Clara) mach h 753 Sherman av
- " Ora I student r 2302 Mishawaka av
- " Russell C (Jessie A) wtchmkr h 2302 Mishawaka av
- " Valerie student r 126 N Notre Dame
- " Wm P yard wkr S B Lumber Co r R R 5 Roseland
- HUBBARD & PETTENGILL** (Arthur L Hubbard, Samuel B Pettengill) Attorneys-at-Law, 810 J M S Bldg, Tel Main 139
- HUBBELL SCHUYLER C**, Attorney-at-Law, 507 Citizens Bank Bldg, Tel Main 640, h Goshen Ind, Tel 490
- Huber Alice clk Calvin Clauer Co r 221 E Dayton
- " Amelia J clk r 818 Cottage Grove ..
- " Arthur H splicer Ind Bell Tel Co r 118 Garfield ct
- " Catherine (wid Mathys) h 728 N Scott
- " Charles B lab Studebakers r 221 E Dayton
- " Edgar A (Sophia) uphol h 862 Marietta
- " Edward J (Mary) music tchr 818 Cottage Grove h same
- " Frank (Mamie) firemn h 422 W Nevarre
- " Ida Mrs bkpr South Bend Supply Co h 728 N Scott
- " John A (Frances) clk h 302 Howard
- " Joseph J (Rose) stmftr h 730 N Scott
- " Katherine (wid Matthias) h 728 N Scott
- " Lois student r 221 E Dayton
- " Oscar clk G D Mann r 620 W LaSalle
- " Raymond (Ida A) aud Union Trust Co h North Shore dr
- " Ray B student r 341 North Shore dr
- Hubert Wm (Rose) r 204 Keasey
- Hubicz Fred (Alice) upholstr 120 E Colfax av r 217 S St Joseph
- Hubler Frank J (Bertha) shaper opr Studebakers h 821 Marietta
- " Harry (Goldie) chipper Studebakers h 1122 O'Brien
- " Paul (Freda) hammer opr Studebakers h 1125 Bissell
- " Thomas F lab r 1036 Miner
- " Wm H (Josie) emp Malleable Steel Range Mfg Co h 1036 Miner
- Hudak Frank (Antoinette) janitor h 1518 Ford

PHONE
Mishawaka
 SCREEN DOORS
 AND WINDOWS
COLE & BAIRD
 ANTI FLY AND WEATHER APPLIANCES
 Interchangeable Screen
 and Glass Porches
PHONE
Mishawaka
 27
 2202-2210 Lincoln Way West
 Mishawaka, Ind.



YOU CAN SOLVE YOUR WINDOW
AND DOOR PROBLEMS BY
EQUIPPING WITH CHAMBERLIN
South Bend Office: 218 N. Mich. St.
Tel. Lincoln 6440 Loyal G. Miner, Mgr.

THE TUTTLE CORPORATION

PRINTERS

PAPER RULERS

BINDERS

STATIONERS

"EVERYTHING THAT'S USED IN AN OFFICE"

119 West Washington Ave.

LARGEST STOCK IN INDIANA

Phone Main 949

CHARLES B. SAX AND COMPANY

Dry Goods, Millinery, Ready-to-Wear Garments
SOUTH MICHIGAN STREET, NEAR WASHINGTON AVENUE
TELEPHONE MAIN 582

448

(1921) R. L. POLK & CO.'S

HUDAK

- " Frank (Katherine) autowkr Studebakers h 1332 Poland
- " Hattie coremkr Studebakers r 418 S Walnut
- " Irene student r 1332 Poland
- " Michael (Anna) formn h 525 Philippa
- " Michael (Josephine) shipping room mn Studebakers h 1905 W Sample
- " Michael reprmn Studebakers r 827 S Kosciuszko
- " Stanley (Maggie) meat ctr h 1518 W Ford
- " Wm (Hattie) core mkr Studebakers r 418 S Walnut

Hudkins Opel phone opr r 502 Columbia
Hudlemyer Dorothy clk Studebakers r 139 E Paris

Hudson Arthur O (Della) woodwkr h ss Railroad av 2 w of Grand View rd

- " Bert (Edna) eng h 207 N Carlisle
- " Clara phone opr r 207 N Carlisle
- " Edna G bkpr r Arthur O Hudson
- " Elmer A (Mary Jane) decorator r 128 Milton

" James H (Millie H) lab h 1043 Thomas

" James O song writer r ss Railroad av 2 w of Grand View rd

" John press opr Studebakers r 436 E LaSalle

HUDSON SUPER-SIX MOTOR CAR,
Superior Motor Sales Co Distributors
213-215 S Main, Tel Main 185
(See page 58)

Hudzinski John lab h 518 S Olive

" Joseph (Catharine) autowkr h 1902 Linden av

" Martha Mrs bench girl Studebakers r 1902 Linden av

" Michael lab S B Brewing Assn h 1355 N Olive

" Walter J (Martha) autowkr Studebakers h 1902 Linden av

" Wm formn r 518 S Olive

Huebleim Dora (wid John) h 819 Oak

Huemmer Elizabeth steno Robertson Bros Co r 607 W 4th (Mishawaka)

Hueni Marie tchr Lincoln Sch r 328 S Lafayette

Huenerkopf Gertrude clk F W Woolworth Co r 918 Lincoln Way W

Huey Ellis (Hattie) lab Studebakers h 1630 Fassnacht

" Jeannette r 2115 Elwood av

" Martha J (wid Melvin) h 2115 Elwood av

" Ruth tchr Kaley Sch r R R 4

Huff Anna M h 1730 Leer

HUFF A W (Clara M), Drugs of All Kinds, Prescriptions Carefully Compounded, Cigars, Ice Cream and Soda Water, Toilet Articles, 801 Lincoln Way W, Tel Main 2941, h 814 Grand View av

" Charles R (Verna Z) slsmn h 405 Lamonte ter

" Edwin M (Florence) slsmn h 911 Lincoln Way W

" Emma Mrs mach opr Studebakers r 303 E Colfax

" Harrison B (Flossie) cond h 918 W LaSalle av

" Ione (wid Independance) r 624 N Francis

" James C gas ftr r 624 N Francis

" John D (Bessie) supt Western & Southern Life Ins Co h 418 W LaSalle

" John P (Pearl) assmblr h 725 California

" Mae H demcnstrator r 233 LaPorte

" Minerva A h 431 Lamonte ter

" Oren G (Bessie E) pres Huff-Stickler Lumber Co h 613 Park av

" Otto lab r 248 E Sample

" Roscoe dept formn W R Hinkle Inc h Goshen Ind

" Russell (Marie) handymn Studebakers h 724 N Francis

" -Stickler Lumber Co O G Huff pres Charles F Stickler sec-treas 444-6 Farmers Trust bldg

" Walter (Mae) roofer h 624 N Francis

" Wilferd bakelite Studebakers r 1730 S Leer

" Wm H (Mary) h 233 LaPorte av

Huffer Dewey (Ruth) autowkr Studebakers h 1708 Fellows

Huffman Albert D (Maude E; Myers Huffman and Myers) h 1202 Cleveland

" Arlista tmstr r 120½ S Michigan

" Conrad auto wkr Studebakers r 1219 Huffman ct

" Daniel M r 943 18th

" Earl E assmblr Studebakers h 804 S Main

" Edward r 211 N Main

" Grace tchr High Sch r 121 St Paul pl

" Harry (Anna) pdlr h 914 S Lafayette

" Harriett smstrs r 912 Marietta

" Haseltine clk Cleis & Co r 1049 Riverside dr

" Henry bkpr r 120½ S Michigan

" Hossell clk r 812 Golden av

" J D handy mn Studebakers r 4 Miller ca

" Ralph assmblr Studebakers r 4 Miller ct

" Raymond r 519 Lincoln Way E

JOHN A. HIBBERD

ATTORNEY-AT-LAW

Room 202 Citizens Bank and Trust Co. Bldg

Phone Lincoln 5299

PEOPLES STATE BANK

Capital \$50,000.00

Surplus \$12,500.00

Safety Deposit Boxes

SOUTH BEND, IND.

SOUTH BEND CITY DIRECTORY (1921)

449

HUFFMAN

" Stacy R opr Studebakers r 216 Keasey
 " Wm E (Jennie) lab r 607 W Wayne
 Hug Apartments 534-36 S Main
 " George E autowkr h 536 S Main
 " Lester G clk Standard Oil Co h 1806
 Caroline
 Huggard Alice F hairdrrsr r 424 N Mich-
 igan
 " Clarence A (Lucy) emp Stephenson
 Mfg Co h 234 Sample
 " Samuel N (Rosa) emp Stephenson
 Co h 234 East Sample
 Huggart Andrew N (Dora) lab h 519
 Keasey
 " Frederick carp r 121 Pennsylvania av
 " Lottie mach opr r 121 Pennsylvania
 " Wesley C (Adeline) h 121 Pennsylv-
 ania av
 Huggelt Albert N (Carrie) asmlbr
 Studebakers h 1351 E Calvert
 " Carl E enameler Studebakers r 1351
 E Calvert
 " Maurice autowkr r 1351 E Calvert
 " Stanley r 1351 Calvert
 Hughes Aaron eng h 1819 Caroline
 " Albert (Mary) lab h 2613 Linden av
 " Albert H handymn Studebakers
 r 210 N Main
 " Alton brkmn r 618 Carroll
 " Benjamin F (Nettie) h 544 Lincoln
 Way E
 " Elton cond r 618 Carroll
 " Frank plmbr r 505 E Colfax av
 " Glen F (Carrie) autowkr Studebakers
 h 1220 S Fellow
 " James autowkr Studebakers r 323
 Navarre
 " James oiler r 1320 S Michigan
 " James F (Mary M) sheet metal wkr
 r 717 S Clinton
 " James F (Arlington Photo Service
 Co) r 226 N Michigan
 " J O time study Studebakers r 2019
 S Michigan
 " Laura (wid Patrick) h 502½ E La
 Salle av
 " Marshall (Alice) h 511 E Monroe
 " Mary E (wid Orton D) h 1721 Kline
 " Thaddens bench hd Studebakers r
 348 Lincoln Way W
 " Walter (Ethel) autowkr Studebakers
 h 449 W Ewing av
 " W (Marian) autowkr h 348 Lincoln
 Way W
 Hugiak John lab r 326 O'Brien
 " Joseph lab r 326 O'Brien
 " Stephen (Elizabeth) lab h 326 O'Brien
 Huiys Edmond (Elizabeth) lab h 514
 Pulaski
 Hulett Rexford E (Blanche L; St Joe
 Electric Co) h 1218 S 8th
 Hull Arthur (Adah) asmlbr h 1310
 Otis

HULL

" Charles H (Hattie B) boiler insp h
 435 N Michigan
 " David (Ella) wood fnshr h 2025 S
 Michigan
 " Dorothy tchr Muessel Sch r 831 For-
 est av
 " Dorothy D clk r 1310 Otis
 " Elizabeth shoemkr r 755 11th
 " Elwood L (Mame; Avery & Hull) h
 831 Forest av
 " Esther D (wid Theodore) h 530 Co-
 lumbia
 " Flossie clk B B Cleaners h 860 S
 Fellows
 " Fred A slsmn r 435 N Michigan
 " George F (Maude A; Hull & Calnon)
 h 910 Vassar
 " George W (Louise) mfrs agt 113
 Lincoln Way E h 805 Milner
 " George W real est r 435 N Michigan
 " Hazel dom 414 Lamonte ter
 " Homer J auto wkr r 1310 Otis
 " Irba D clk r 1310 Otis
 " Joseph A (Carrie L) mfrs agt 112
 Lincoln Way E h 805 Miner
 " Katherine tchr Linden Sch r 118 S
 William
 " Lillian insp Studebakers r 2025 S
 Michigan
 " Marjorie tchr r 831 Forest av
 " Roy (Josephine) barber h 614 Logan
 " Stanley P adv dept Tribune r 910
 Vassar av
 " Virginia M student r 910 Vassar av
 " Wilbur emp Slicks Laundry Co r
 2025 S Michigan
 " & Calnon (George F Hull, Michael
 F Calnon) cigars and billiards 112
 S Michigan
 Hullinger Andrew (Lucy) lab h 618
 Neddco ct
 " Ann M r 230 Pennsylvania av
 " Clarence production counter Stude-
 bakers r 230 Pennsylvania av
 " Henry (Alice) mason h 230 Pennsylv-
 ania av
 " Paul (Violet) rubber Studebakers h
 1718 Catalpa av
 " Turpie (Loretta) electn h 811 N St
 Peter
 " Warren H (Grace) autowkr h 230 E
 Dayton
 " Wm reprmn Studebakers r R R 3
 HULSE AGLER GLASS & STEIN, R B
 Agler Res Mgr, Federal Tax Pro-
 ceedure and Accountants 353
 Farmers Trust Bldg, Tel Lincoln
 6242
 Hultberg Albert (Edith) pasher Stude-
 bakers r 122 E Broadway
 " Eli car loader Studebakers r 122 E
 Broadway

H. A. PRUYNE, Manager

WARNER WAREHOUSE COMPANY

STORAGE AND DISTRIBUTION OF MERCHANDISE

518-524 S. PINE STREET

János Stéh & Co.
 • MAGYAR,
 TEMETKEZÉS
 VÁLALKOZÓ

John Stéh & Co.
 UNDERTAKER
 2214 W. Washington Ave.
 Tel. Lincoln 5135

NÓK NEK NÓ
 ÖLTÖSZTETŐ
 • NITVA •
 ÉJEL NAPAL

DAVIES' LAUNDRY
 RUG RENOVATING EXPERT SERVICE
 FAMILY WASHING DRY CLEANING
 Call the Man — Tels: Main 597 and 598
OUR LEDGER IS A BLUE BOOK OF SOUTH BEND'S BEST FAMILIES

COLPAERT REALTY CORPORATION

Investments—Insurance—Real Estate

126-8 Lincoln Way West
 Mishawaka, Indiana
 Phone Mishawaka 1181

Blackstone Theatre Bldg.
 South Bend, Indiana
 Phone Lincoln 2152

450

(1921) R. L. POLK & CO.'S

HULTGREN

Hultgren Carl A (Anna) ptrnmkr h 119 E Bowman
 " Hazel typist Standard Oil Co r 119 E Bowman
 Humberger Adolph (Martha) lab h 838 S Walnut
 " Clyde chauf r 816 Allen
 " Henry (Lottie) woodwkr h 816 Allen
 " Raymond (Edna) mach h 1210 McCartney
 Humble John R with Robertson Bros Co h 1305 E Washington av
 " Lyle C (Minnie) h 1022 E Jefferson blvd
 " Theodore contr 1111½ S Lafayette h same
 Hume Walter (Maud H) r 913 Leland
 Humes Albert (Stella) clk Robertson Bros Co h 603 S Michigan
 " Arthur lab r 509 7th
 " Eva Mrs assemblr Studebakers r 509 N 7th
 " Frank B (Rilla) auto wkr Studebakers h 114 W Tutt
 " John (Eva) driver h 509 9th
 Hummel Edward F auto wkr Studebakers h 730 E 4th (Mishawaka)
 " Frank autowkr Studebakers h 333 W Florence (Mishawaka)
 " Lyda (wid Jacob) r 122 E Calvert
 Hummer Earl L clk P O h 134 E Calvert
 " Ernest driver h 125 E Sample
 " Floyd errand boy Studebakers r 125 E Sample
 " Lawrence W (Elizabeth) clk h 230 E Broadway
 " Wade (Anna) lab h 302 Wenger
 " Wesley auto wkr Studebakers h 1214 Whitman ct
 Humphrey Alice student r 738 George
 " Aloysius A (Edna M) mfg confr 114 E Sample h 507 Corby
 " Clifford A autowkr Studebakers r 316 Hamden ct
 " Donald B (Hazel) clk Studebakers r 715 N Allen
 " Edward J (Laura) autowkr Studebakers h 316 Hamden ct
 " Ernest A (Lena) carp h 421 Howard
 " Eugene A (Johanna) formn Natl Lumber Co h 226 S St Peter
 " Fred tire builder Odell Rubber Co h 416 W 1st (Mishawaka)
 " Iva wachmn r 738 George av
 " Josephine (wid Alex) h 906 Stanfield
 " Katherine (wid Charles A) h 1001 Lincoln Way W
 " Leslie H (Helen) asst mgr O W Schaffner h 1920 Mishawaka
 " Mary E slsdy The Ellsworth Store r 118 S William
 " Melvin carp r 421 Howard

HUMPHREY

" Myrtle tchr Linden Sch r 738 George
 " Viola tchr Muessel Sch r 738 George
 " Warren C supt Navarre Co r 1001 Lincoln Way W
 " Wm E (Nettie) autowkr Studebakers h 738 George av
 " Wm J student r 738 George av
 Hundt Clara r 222 E Dubail av
 " Rudolph (Anna) autowkr h 224 E Dubail av
 Hungarian Catholic Cemetery W Division rd
 " Presbyterian Church 1502 W Washington av
 " Presbyterian Recreation Club 1246 W Washington av
 Hungerford Clinton (Hattie) formn Wilson Bros h 849 Prairie av
 " Mary V (wid Jacob) mach opr Studebakers h 849 Prairie av
 Hunle Wm wtchmn h 1029½ Burns
 " Wm H (Annie) lab h 1149 South Bend av
 Hunn Clifford die sinker r 716 Keasey
 " Fred L (Helen) mech h 716 Keasey
 Hunsberger Adam (Kate E) h 909 10th
 " Charles A (Nora) office mgr h 846 9th
 " Grace M dietitian Bd of Education r 909 10th
 " Joseph foremn Automatic Dump Car Co h 126 E 7th (Mishawaka)
 " Leafy steno Whiteman Bros Co h Mishawaka
 " Linwood R mach hd Studebakers r 120 N 7th Mishawaka
 Hunsley Kathryn (wid Charles) r 732 Pennsylvania av
 Hunt Anderson lab Studebakers r 1515 W Liston
 " Arthur P (Estella; Hunt & Norris) h 213 E Ohio
 " Augusta (wid Julius) h 606 Rush
 " Bros (George S and Henry D) auto pntr 405 S Carroll
 " Cornelius J mach opr Studebakers h R F D 3
 " Emma M Mrs h 216 Place ct
 " George S (Hunt Bros) r Colfax Hotel
HUNT HARRY A (Corabelle). Mgr Ins Dept Citizens Trust & Savings Bank h 1007 Lincoln Way E. Tel Main 5374
 " Henry D (Hunt Bros) r Colfax Hotel
 " Homer H (Iva) aud h 1372 Prairie
 " James eng r 803½ S Michigan
 " Jay J (South Bend Exchange) r 502 E Monroe
 " John D (Edna) formn h 820 Diamond
 " Josephine smstrs r 743 Harrison av
 " Kate r 465 Oliver blgd
 " Leo J (May) fremn Hose Co 5 h 732 Pennsylvania av

Jobbing Done
 by Truck

JAY L. TAYLOR

Estimates
 Cheerfully Given

PLUMBING, HEATING, VENTILATING AND SEWER
 CONTRACTOR

QUALITY WORK
 Phone Lincoln 6085

ARCOLA HEATING A SPECIALTY
 1045 S. Miami St.

TOTH STATE BANK(Chartered May 2, 1921)
602 CHAPIN STREET

SOUTH BEND CITY DIRECTORY (1921)

451

HUNT

- " Pearl steno Standard Oil r 606 Rush
 " Robert (Ortha) electn h 116 N Hill
 " Russell (Viola L) musician r 216
 Place ct
 " Stella Mrs slsldy r 213 E Ohio
 " Theodore (Caroline) pntr Studebakers
 h 743 Harrison av
 " Will I (Ida L; South Bend Exchange)
 h 502 E Monroe
 " Wm J (Lois E) clk Oliver Chilled
 Plow Co h 316 W Monroe
 " Wm L (Harriet) barber h 920 Frank-
 lin

HUNT & NORRIS (Arthur P Hunt,
 James Norris), Billiard Parlor, Soft
 Drinks, Lunches Etc 814 S Main,
 Tel Lincoln 5080

- Hunter Albert lab Studebakers h La
 Paz Ind
 " Alexander (Mary) window clnr h 411
 Chapin
 " Arthur B (McInerny & McInerny)
 r 803 Forest av
 " Charles W sls mgr Malleable Steel
 Range Mfg Co r 518 N Lafayette
 " George autowkr Studebakers h 423 E
 4th (Mishawaka)
 " G Wayne teller Citizens Natl Bank
 r 302 Indiana av (Mishawaka)

HUNTER JOHN N (Georgia), Postmas-
 ter, h 803 Forest av, Tel Main
 3819

- " Mabel mach opr r 1305 Elmer
 " Martha H (wid Corwin) h 1305 Elmer
 " Oscar (Elizabeth) mech h 503 S
 Scott
 " Willie hlpr Studebakers r 410 S Main
 Huntington Caroline slsldy Met 5 to
 50c Stores r 325 S Main
 " Collis (Caroline) insp Studebakers
 h 325 S Main

- Huntley Leslie steel handler Stude-
 bakers r 1730 Catalpa av
 Huntsman Grace tchr Kaley Sch h 751
 Cottage Grove
 " Vivian tchr Madison Sch r 751 Cottage
 Grove

HUPMOBILE CARS, Ross J Martin Dis-
 tributor, 217 S Main, Tel Main 114
 (See page 56)

- Hupp Ada N mach opr r 412 E Indiana
 av
 " Anthony auto wkr Studebakers r 1219
 Van Buren
 " Arthur A (Margaret) mach h 1219
 VanBuren
 " Catherine R (wid Lonson) h 902
 Thomas
 " David carp r 533 Lincoln Way W
 " Edward H (Lillie) auto wkr Stude-
 bakers h 531 Perry
 " Enid tchr h Roseland

HUPP

- " George W (Adabelle) paneler Stude-
 bakers r 416 S Main
 " Hazel clk S B Lath Wks r 1219 Van
 Buren
 " Homer C (Pearl) tool mkr Studebak-
 ers h 110 N Emerick
 " Milton D garage rear 525 S Michigan
 res Mishawaka Ind
 " Orman E (Cora) emp Malleable Steel
 Range Mfg Co h 1035 W Colfax av
 " Russell (Marie) clk Studebakers r
 1035 W Colfax av

Huran Walter (Martha) tinner h 333 S
 Lafayette

Hurcomb Forbes A (Alice) asst formn
 plt 2 Studebakers h 1030 Wood-
 ward av

- Hurd Nellie r 707 Miner
 Hurdle Carrie (wid Samuel) h 1219 S
 Lafayette
 " Marion G r 1219 S Lafayette
 Hurlahe Wm (Evaline) core mkr h 217
 n ft Louis blvd
 Hurlbutt Nellie (wid Wm) r 2001 Ken-
 dall av

Hurse Frank autowkr r 916 Franklin
 Hurst Frances F clk George Wyman &
 Co r 630 W Colfax av

" Frank metal sander Studebakers r
 508 S Scott
 " Noah A formn Wyman's Garage h 630
 W Colfax av

" Saloma E (wid Albert M) r 630 W
 Colfax av

Hurtle Claude (Nellie) emp Malleable
 Steel Range Mfg Co h 114 Sadie
 Hurwich Abraham clk Hurwich Iron Co
 r 620 S Clinton

HURWICH DAVID (Bessie) Clothing
 and Men's Furnishings, 132 S Mich-
 igan, Tel Lincoln 8698, h 332 S Tay-
 lor, Tel Lincoln 8641

" Iron Co (Morris L and Max Hurwich)
 junk 216-220 W South

" Irving slsmn Alemite Co of South
 Bend r 332 S Taylor

" Lester clk W L Douglas Shoe Store
 r 332 S Taylor

" Max (Rose; Hurwich Iron Co) h 620
 S Clinton

" Minerva cashr David Hurwich r 332
 S Taylor

" Morris L (Rose; Hurwich Iron Co)
 h 534 S Main

Huryn Walter (Rose) autowkr Stude-
 bakers h 213½ S Walnut

Huse Edrie R millwright Studebakers
 r 1522 S Michigan

" Rose A (wid Charles E) r 1522 S
 Michigan

Hushower Clarence W (Lettie) contr h
 722 Pennsylvania av

**W
E
I
S
S
-
M
U
E
S
S
E
L
C
O.****Wholesale****Wooden-
ware
Toys
Hardware
Specialties****Phone
LINCOLN
2419**

**A natural by-product of the Directory business is the com-
 pilation of Mailing Lists. If interested, ask for our Free
 "List of Mailing Lists." R. L. POLK & CO., Detroit, Mich.**

The
Wentland-

Horne
Co.

=
**P
R
I
N
T
E
R
S**

and

PUBLISHERS

=
223

S. MAIN
ST.

PHONE:

MAIN 3179

SOUTH BEND

Wall Paper

THE I. W. LOWER CO.

120 N. Michigan

DECORATORS

Phone Main 159

Paint

452

(1921) R. L. POLK & CO.'S

HUSKA

Huska Henry W mach opr Studebakers
r 221 Paris
Huss Earl L watchmkr r 415 S Eddy
" Edward (Coral) real est r 235 Car-
roll
" Frank (Goldie M) meats 237 E Dubail
h 1804 S Michigan
" George W (Mary P) chauf h 415 S
Eddy
" Viola M appr r 415 S Eddy
" Wm elev opr h 414 S Parry
Huston Bessie C Mrs r 630 E Indiana av
" Ernest pntr r 215 W Monroe
" Francis blksmith r 1221 W Wash-
ington av
" Helen (wid Edward) h 115 E Navarre
" James (Sadie) h 725 Cedar

HUSTON Mc'READY J (Daryl), Assoc-
iate Editor Tribune, h 973 River-
side Drive

" Maude (wid J E) h 338 W LaSalle av
" Ralph driver h 1615 Columbia
Husvar Floyd L clk Studebakers r 2238
W Washington av
" George (Victoria) yd wkr Stude-
bakers h 2238 W Washington av
" J M clk Studebakers r 2238 W Wash-
ington av
" M H store kpr Studebakers h 1712
Kendall
" Vera Mrs mach opr Studebakers r
1712 Kendall

Hutchens Anna chiropractor 304 N
Main r same
" Clarkson (Anna) state food and drug
insp h 304 N Main

HUTCHINS ERWIN M (Alma E), Sheet
Metal Worker, Furnace Repairing
and Roofing 117 E Sample, Tel Mish
954, h 116 E Grove (Mishawaka)
(See page 119)

" Isaac r 107 Stull
" W C pntr Studebakers h 609 W Fair-
mont (Mishawaka)
Hutchinson Earl (Ruby) lab h 619 E
LaSalle av

" Everett crane opr Ind & Mich Elec
Co h 719 George av
" Howard asst foremn Studebakers r
R F D 2 (Mishawaka)
" John (Anna) janitor h 121 Studebak-
er

HUTCHINSON RALPH M (Audia), Dis-
trict Mgr Mutual Life Ins Co of N Y
602-603 Citizens Bank Bldg, h 1121
Harvey, Tel Main 3102

" Scott mach h 819 E Battell (Mish-
awaka)
" Edwin carp r 331 S Eddy
" Nina P bkpr Union Trust Co r 1605
Lincoln Way E
" Walter C (Bidie) carp h 1605 Lin-
coln Way E

HUTSHELL

Hutshell Warren (Bertha) bkpr h 1413
VanBuren

Hutton Daniel (Josephine) autowkr h
1608 Fassnacht av
" David G (Anna) saw filer h 1145
Campau

" Minnie L Mrs clk r 435 S Michigan
" Willis P (Gertrude) barber h 423½
W South

Hutt Anderson (Lucille) autowkr h 1515
Liston

Hutter Frank (Verna) auto wkr h 2213
Kendall

" Frank A (Theresa) insp Studebakers
h 1503 S Taylor
" Matthew trimmer Studebakers r 1503
S Taylor

Huttgren C A patternmkr h 119 E Bow-
man

Hutton Carrie (wid Peter) h 123 W
Monroe

" Charles autowkr Studebakers h R R
6 Niles

" John T (Lulu; Meyers, Long & Hut-
ton) h 115 N Race (Mishawaka)
" Mildred Mrs binder Tuttle Corp r
R F D 6

Hutzelman George (Leona) driver r
1307 Marietta

Huys Alphonse (Lydia) blast opr Stude-
bakers h 920 W Monroe

Hyatt Benjamin (Fannie) r 537 Euclid
av

" Clifford M (Ada) watchmkr h 120 W
Monroe

" Everett L (Inez) electn h 537 Euclid
" James W (Emma J) barber 102 W
Washington h 118½ W Marion

" Mary B (wid Hesa) r 318 LaSalle av

" Wm L electn r 537 Euclid av
Hyde Clarence W (Katherine) pres
Hyde Lumber Co h 2602 Lincoln
Way W

" Clarence W jr r 2602 Lincoln Way
W

" Lumber Co Clarence W Hyde pres
Harry E Schadt sec-mgr 605-07
Citizens Bank bldg

" Mary r 2604 Lincoln Way W

" Milo W elect engr r 2602 Lincoln
Way W

Hyde Emma H (wid Peter) h 115 W
South

Hynes George driver Walters French
Dry Cleaners

HYNES THOMAS A (Anna) Vice-Pres
and Traffic Mgr New Jersey, Indi-
ana & Illinois R R, h 1104 Wood-
ward, Tel Main 3775

JOHN W. WILSON---CHIROPRACTOR

201-202-203 Mills Bldg., 117 Lincoln Way East, Mishawaka, Ind.

PHONE MISHAWAKA 104

CITY LUMBER COMPANY

BUILDING MATERIAL

Phones: Lincoln 1466 Main 676

Cor. Broadway and Lafayette

SOUTH BEND CITY DIRECTORY (1921)

453

International
Motor Trucks

HAGEDORN & WEBSTER
HARLEY-DAVIDSON SERVICE CENTER
BEARINGS SERVICE DISTRIBUTOR
216-222 E. Jefferson Blvd.

Federal
Motor Trucks

HY-WAY SERVICE CO, Martin L Williams Pres, Harry E Grube Vice-Pres, H M Benedict Sec, Charles W Holloway Treas, Filling Stations, Oils, Gasoline and Auto Accessories ne cor Lincoln Way W and N Scott Tel Lincoln 6173 (See page 56)

IDEAL LAUNDRY AND DRY CLEANING CO, H M Crockett Pres, A H Crockett Sec and Treas, 426 S Michigan, Tels Main 285, Lincoln 5209

Iffland Edward J bkpr American Trust Co r 110 E Monroe

" Fred W (Alvina) pntr h 110 E Monroe

Igas John (Juliana) farmer h ws Olive nr Leeper rd

" Joseph farmer r John Igas

Ignasiak Frank pkr r 1311½ W Washington av

" Isabella Mrs mach opr h 1311½ W Washington av

" Joseph (Anthonia) bumper Studebakers h 423 Kosciuszko

Ile Stephen (Mary) lab h 1972 Prairie
Ilias Emery (Regina) auto wkr h 310 O'Brien

Illuminating Supplies Corp F S Kline pres-mgr rear 136 N Michigan

Imbragaglio Frank trucker Studebakers r 1629 Kendall

Imel Herbert G (Louise) tchr Washington Sch h 841 9th

Imes Effie P tchr Art Supervisor r 413 W Navarre

Imhof John L ins agt r Y M C A

Immel Charles L (Minnie) foremn h 601 Haney av

Imus Charles D (Cloe) mach h 2519 Mishawaka av

" Esther counter girl Washington Cafeteria

" Marvin G (Florence) rubber wkr h 828 11th

" Welcome (Esther) mach opr r 1150 Johnson

Inbody Adelaide Mrs clk Robertson Bros Co 316 Horatio ct

INCOME GUARANTY CO, A N Hepler Pres, H J Moran Vice-Pres (Algona, Mich), John G Malmberg Sec-Treas, Disability Insurance 424 J M S Bldg, Tel Main 2205

INCOME SECURITIES CORPORATION, A N Hepler Pres, John G Malmberg Vice-Pres, S G Cady Sec-Treas, Insurance Companies and Agencies Financed 424 J M S Bldg, Tel Main 2205

Inde Andrew (Theresa) autowkr h 1702 Kemble av

I O O. F Halls 125 Lincoln Way E and 132 W Washington av

AGAIN
LONDON DRUG CO.

TEL. MAIN 1036

234-236 S. MICHIGAN ST.

INDIAN

Indian Refining Co B L Smith mgr 1526 W Washington av

Indiana Audit Bureau Agnes Krick mgr 552 Farmers Trust bldg

" Av Christian Church 137 E Indiana

" Battery Service Co M W Werner mgr 109 W Wayne

" Battery & Ignition Co (A N Lovgren, M W and O J Werner) 124 E Jefferson blvd

INDIANA BELL TELEPHONE CO, Edgar T Bonds Mgr, Verle A Niles Chief Clk 227 S Main, A D Lewis Div Supt, G H Rowlett Dist Plant Chief, Andrew M Taylor Dist Traffic Chief, D T Conrow Exch Plant Eng, 212 W Colfax

" Building 122-24 N Main

" Club F A Bryan pres C C Shafer v-pres M P Reed sec-treas 216 S Main

" Dental Supply Co (L S Stinson, W J Darcy) 260 Farmers Trust bldg

INDIANA ENGRAVING CO, Charles G Betz Pres, Charles Lehman Sec, Bert R Lehman Treas and Mgr, 307 W Jefferson Blvd, Tels Main 1166, Lincoln 6315

INDIANA FINANCE CO, H E Lowes Mgr, 209 J M S Bldg, Tel Lincoln 6202

" Inspection Bureau C W Carroll mgr 258-9 Farmers Trust bldg

INDIANA LABOR JOURNAL, Labor Publishing Co Publishers, Edward H Metz Mgr, 319½ W Wayne, Tel Main 2635

INDIANA LUMBER & MFG CO, Christopher Fassnacht Pres, James W Taylor V-Pres, Walter O Fassnacht Sec, Alvin D Hodson Treas, 736-742 S Michigan, Tel Main 4660 (See left top lines and page 96)

" Petroleum Co Gilbert Elliott pres H C Cornell v-pres G H McMichael sec 222 Farmers Trust bldg

INDIANA ROOFING CO, Moses J Gilbert Pres, Julius Gilbert Vice-Pres, Samuel Z Gilbert Sec and Treas, Gustave Kluge Mgr, Asphalt, Slate and Felt Roofing 809 S Michigan, Tel Lincoln 1473 (See page 117)

Order Your Newspaper Now

The **SOUTH BEND NEWS-TIMES**

THE LEADING NEWSPAPER

Every Morning and Sunday, or
Every Evening and Sunday

Call Main 2100

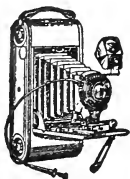

A U L T

Camera
Shop

122
S. Main
St.

Kodaks

Photo
Supplies

Developing
and
Printing

Albums



C. H. DEFREES COAL AND COKE

CEMENT, LIME and CLAY GOODS, MASON'S SUPPLIES

315 S. Taylor

Phones: Bell 279, Home 5279

454

(1921) R. L. POLK & CO'S

W. G. ELLIOTT
Insurance-Surety Bonds
JMS Bldg. South Bend, Ind
Main 2616
See Adv. in Insurance Dept.

INDIANA SAVINGS & LOAN ASSN,
F M Jackson Pres, Eli F Seebirt
Vice-Pres, J C Stover Sec and
Treas, 122-124 N Main, Tel Lincoln
6538

INDIANA TITLE & LOAN CO, F M
Jackson Pres, E W Jackson Sec-
Treas, 122-124 N Main, Tel Lincoln
6538

INDIANA WINDOW SHADE CO THE,
(C E Folger, S M Haist) Window
Shades, Curtain Rods, Linoleum,
Rubber Matting and Brass Bind-
ings, Second Floor 226 W Jefferson
Blvd, Tel Main 2232 (See page
131)

INDIANA & MICHIGAN ELECTRIC CO,
Fred A Bryan Pres, E A Saunders
Vice-Pres, Charles B Calvert Sec,
Lowell M Chapin Treas, Lee C Ma-
son Asst Treas, 220-222 W Colfax,
Tel Main 462

Infelt Stephen (Mattie) eng North End
Pumping Sta h 1017 Georgiana
Ingdahl Charles (Margaret) lab h 1150
Johnson

Ingersoll Frederick H (Monica M)
director South Bend Conservatory
of Music h 207 S Main

Ingle Dorisey student res Notre Dame
Ind

Inglehart Wesley M (Anna) barber, h
221 S Notre Dame

Inglerright Allegra tchr Division Sch r
515 Harrison av

INGLERIGHT DE WITT (Pearl A),
Pres and Treas Ingleright Realty
& Building Co, h 309 Fulton ct,
Tel Main 2059

" Ethel tchr River Park Sch r 515 Har-
rison av

" Luella (wid Andrew) h 515 Harrison

**INGLERIGHT REALTY AND BUILD-
ING CO,** DeWitt Ingleright Pres and
Treas, Real Estate and Home Build-
ing, 1 American Trust Bldg, Tel
Main 2412 (See page 114)

Ingraham Cora clk Standard Oil Co r
708 W LaSalle av

" Frank sweeper Studebakers r 2117
Roger

INKS

Inks Charles H (Hattie G) checker G T
Western Lines h 2513 Mishawaka av

" Herbert J (Lorene) clk Standard Oil
Co h 714 VanBuren

" Rollie (Louise) tmstr h 1405 Howard
Inman Frank M (Cora), lab h 416 E
Indiana av

" Roderick W insp Studebakers res
Elkhart, Ind

" Roy V baker r 416 E Indiana av
" Ruth mach opr Studebakers r 431
LaMonte ter

Innasmore Hotel Mrs Lena Knight prop
110-112½ W Colfax av

Innis Joseph C (Nina) formn Penna Sys-
tem h 917 Altgeld

INTER-CITY TRANSFER CO, Charles
G Wagener Mgr, Motor Freight and
Express Transport and Storage,
200-204 E Jefferson Blvd, Tels Lin-
coln 2131, Main 2131 (See left bot-
tom lines and page 124)

International Correspondence Schools
LeRoy White mgr 401 Union Trust
bldg

**INTERNATIONAL HARVESTER CO OF
AMERICA,** George A Morehouse
Branch Mgr, 1202-1206 S Lafayette,
Tel Lincoln 1165

**INTERNATIONAL MONEY MACHINE
CO,** The Tuttle Corporation Agts,
International Pay Roll, Schedule
and Adding Machines, 119 W Wash-
ington av (See left side lines and
page 104)

Interstate Equipment Co 1713 Ernsfer-
ger

" Fair Assn George Y Hepler sec 1902
Lincoln Way E

" Roofing Co J F Donahue pres L M
Donahue v-pres K L Devine sec
Sam Leeper treas 221 S Main

" Securities B J Brown pres 360-62
Oliver bldg

" Securities Corp J Handelsman mgr
stocks 709 J M S bldg

Interurban Depot C S B & N I Ry and
South Michigan Ry waiting room
102 N Michigan

Inwood John R (Gertrude) carrier P O
h 511 S Main

" Nellie R bkpr r 526 S St Joseph

" Paul B (Jessie) grocer 438 S Michi-
gan r 505 Harrison av

" Wm (Margaret) h 526 S St Joseph
Ipes Myrtle bkpr Frazier & Frazier r
527 Short (Mishawaka)

Ireland Bldg 232 N Michigan

" Clifford (Helen) trav slsmn h 211
W LaSalle av

" David L wtchmn h 625 N Scott

" Edgar A (Margaret) trav slsmn h
211 W LaSalle av

Everything

Electrical

THE BIG ELECTRIC SHOP
S.D. Moran & Son
132 North Michigan St.

CALL

Main 107



Conservative Life Insurance Company of America
HOME OFFICE—SOUTH BEND
A Home Company Issuing Policies for the Whole Family

SOUTH BEND CITY DIRECTORY (1921)

455

IRELAND

" Emma clk Standard Oil Co r 622 N Scott
 " Florence sten W K McHenry r 625 N Scott
 " George (Jessie) h 505 N Main
 " Rachel (wid Frank) h 622 N Scott
IRELAND TRANSFER CO (Bert Holawinski), 1425 Kosciuszko, Tels Main 1073, Lincoln 1559 (See page 124)
 " Warren C h 125 N Hill
 Irgens Finn eng r 421 N Michigan
 Irish Albert C (Dora) formn h 1526 Webster
 " Charles F (Laura E) mach opr Studebakers h 539 Euclid av
 " Harry H (Ethel B) circulatton mgr News-Times h 920 S Bend av
 Irvin Benjamin E (Mae A) dept mgr The Ellsworth Store h 916 E Colfax
 " Floyd E (Ethel) wtchmn h 101 College
 " Harold (Daisy) shop wkr r 1111 Huey
 " Lily B smstrs r 618 N Scott
 " Lola (wid Elmer) h 223 S St Peter
 " Mae A Mrs auditor Package Sales Corp r 916 E Colfax av
 " Nancy J (wid Amos N) h 618 N Scott
 " Van (Mae) r 916 E Colfax av
 Irwin Arthur S (Olive) bldg inspr h 405 Lincoln Way W
 " Frank (Etta) trucker Studebakers h 523 Cushing
 " Fred E slsmn r 405 Lincoln Way W
 " John C (Laura) dist mgr John Hancock Mut Life Ins Co h 427 N Taylor
 " Sarah H (wid John) r 1104 S Michigan
 Isackson Aldina E (wid August) mach opr Studebakers h 1142 McKinley
 " D James (Fay) clk h 1001 6th
 Isabel Richard (Amanda) trucker Studebakers h 708 W Monroe
 Isban Charles (Margaret) lab h 434 S Grant
 " Phil (Frances) auto wkr Studebakers h 1021 Fisher
 Isbell Donald K drftsmn r 203 N Notre Dame av
 " George L (Esther) cashr Mack Intl Motor Truck Corp h 611 E Kalorama
 " Willard A (Nellie M) mach h 203 N Notre Dame av
 Iseley Arthur S drill press opr Studebakers r 734 S Main
 Iseman Charles E tinner r 222 E Haney
 " Henry E (Etta S; H E Iseman & Co) h 222 E Haney av
 " H E & Co (Henry E Iseman) tinner rear 223-25 S St Joseph
 Isenbarger Roy (Lenna) autowkr Studebakers h 515 Sharon pl

ISMAN

Isman Wm H clk Lena Mooren r 430 S Scott
 Ispan John barber 718 Chapin r 1026 W Washington av
 Isza John (Julia) lab h 225 Huey
 Ivancics Joseph (Erma) driver h 1509 McPherson
 Ivancics Anna mach opr r 2027 Linden
 " Frank (Barbara) lumberwkr h 2027 Linden av
 " Nicholas fnshr r 2027 Linden av
 Ivankovich John (Rose) rubber Studebakers h 1613 Kendall
 " Joseph lab r 1517 Chapin
 " Rade trucker Studebakers r 1143 Kendall
 " Michael (Rosa) pkr h 125 S Anthony
 Ivankovics Paul (Annie) polisher h 1609 Kemble av
 Ivankovitch Benjamin (Elizabeth) asmbler h 1037 Fisher
 Ivaszewski Robert (Anna) cabtwkr h 1628 Longley av
 Ives Ami T (Alice) formn Sibley Mfg Co h 750 Sancome av
 " Russell chauf h 2315 Kinwood av
 Ivins Charles J (Grace) insp Studebakers h 1205 S Main
 Iwan Adolph L (Myrtle) office mgr Iwan Bros h 1643 Prairie av
 " Bros (John H and Wm L) mfrs hdw specialties 1501-1511 Prairie av
 " Charles F (Lotta) agt h 1028 Blaine
 " Clara C r 227 Wakewa av
 " John H (Julia C; Iwan Bros) h 227 Wakewa av
 " Julius r 1028 Blaine av
 " Martha r 227 Wakewa av
 " Wm L (Iwan Bros) r 1501 Prairie av
 Iwaszak Joseph midr Studebakers r 1508 W Dunham
 Izban Alex (Elizabeth) autowkr Studebakers h 430 Phillippa
 " Andrew autowkr Studebakers 430 Phillippa
 " Simon (Frances) lab h 430 Phillippa
 Izdepski Frank X (Lottie P) insp h 643 N Brookfield
 Jaberchi Leo meat ctr John H Borkowski
 Jablonska Victoria (wid Joseph) h 521 E Indiana av
 Jablonski Anna (wid Frank) h 1219 Napler
 " Joseph (Helen) pntr h 2209 Kenwood
 " Michael (Blanche) agt Met Life Ins Co h 220 N Brookfield
 " Peter P (Louise) janitor Studebakers h 114 N Studebaker
 Jabloun Wm S clk Studebakers r 416 W Monroe
 Jachimiak Angela mach opr r 1310 Poland

Aermotor Windmills
Gas Engines
Pumps, Piping
Fittings and
Tanks

JOHN C. RUMMEL
 AGENT FOR FARMERS' MUTUAL AID ASSOCIATION
 FIRE, LIGHTNING AND TORNADO INSURANCE
 Giving 20 Per Cent Rebate on Roded Buildings and Their Contents
 1124 S. MAIN ST., SOUTH BEND, IND.
 PHONE MAIN 5485

Homer Furnaces
Copper Cable Lightning Rods
Goshen Hay Slings
Pressure Boiler
Water Systems

The Ellsworth Store
 "The Brightest Spot in Town"

Dry Goods, Rugs
and Draperies

Main
2403

Elaborated Roofing Company
ROOFING CONTRACTORS

We will be pleased to give you a figure on
Your Roof

218 N. Michigan St.

Main
2403

EAST SIDE LUMBER YARD

120 S. Emerick Street
MAIN 120

LUMBER

MILLWORK

456

(1921) R. L. POLK & CO.'S

JACHIMIAK

" Bert ctr r 1310 Poland
" John (Mary) auto wkr Studebakers
h 1310 Poland
" Joseph lab r 518 S Carlisle
" Leo insp r 1310 Poland

JACHIMIAK MARTIN (Hattie), V-Pres
Kraakow Department Store Corp, h
454 S Grant

" Stephan lab r 518 S Carlisle
" Thomas (Anna) lab h 518 S Carlisle
Jack Burr S (Bessie) teleg opr h 801
Marietta

" Charles lab Sibley Mfg Co h Floral
Park

Jackman Floyd F (Lydia) drill press
opr Studebakers r 1012 W Colfax av

" Howard car loader Studebakers r
1012 W Colfax av

" L Robert tireldr r 1012 W Colfax
" Neal D (Evelyn) drftsman S B Lathe
Wks h 1006 E Colfax av

" Phoebe (wid Robert) h 1012 W Colfax
" W Y adv mgr National Auto Stores
Inc 263 Oliver bldg

Jackowiak Andrew G autowkr Stude-
bakers r 208 Emerick

" Frank autowkr Studebakers r 501 S
Brookfield

" Stanley (Dora) auto wkr Studebak-
ers h 426 S Laurel

" Stanley (Pauline) lab h 830 Webster
" Walter jigman Studebakers r 830
Webster

Jacks Harry B trav slsmn Hamilton
Harris & Co h 224 Church pl

" Harry (Caroline) h 230 Church pl
" Minnie r 738 Park av

Jackson Alice h 728 Napier

" Andrew (Louise) h 1107 Napier
" Andrew (Ruth) lab r 908 S Michi-
gan

" Bert mgr F F Nabicht r Robertson
Hotel

" Bessie r 316 N Olive

JACKSON CHARLES H (Lottie), Treas
City Lumber Co, h 415 W Marion,
Tel Main 4176

JACKSON CLAUDE J (Mayme B) Sec
and Treas Farmers Trust Co, h
820 Ashland av, Tel Main 4556

" Cleaning Co (Wm Powell) house
cleaning 120½ S Michigan

" Earl W (Doris) sec-treas Indiana
Title & Loan Co h 1304 Rose

" Edward assmblr Studebakers r 414
W Monroe

" Edward B (Jennie) h 930 E Victoria

" Eldon student r 1409 Miami

" Eleanor r 316 N Olive

" Elizabeth (wid John) h 2123 S Michi-
gan

" Estella mach opr r 618 S Olive

JACKSON

" Floyd hlpr Woodworth's Storage &
Transfer Co

" Francis M (Belle L) pres Indiana
Title & Loan Co and Indiana Sav-
ings & Loan Assn h 2009 Portage

" Frank R (Prudence) agt Met Life
Ins Co h 3207 Mishawaka av

" Genevieve r 402 Ohio

" George (Ruth) porter r 1901 Lin-
coln Way E

" George D (Lila) traffic mgr John I
Shafer Hardwood Co r 415 Sher-
man av

" George W farmer h nw cor E Jeffer-
son blvd and 19th

" George W student r 1114 Lincoln
Way W

" Grace I sten Bugbee Schock & Jack-
son r 2401 Miami

" Grover C autowkr Studebakers r 414
W Monroe

" Hall 453 S Jackson

" Harold W (Rosalee) milk h 517 Pen-
nsylvania av

" Harrison tmstr r 1507 Orange

" Harry J (Ada) pay roll auditor Oli-
ver Chilled Plow Co h 801 Diamond

" Helen F student r 1409 Miami

" Henry (Laura) street wkr h 316 N
Olive

" Homer J (Myrtle) treas & gen freight
agt N J I & I R R h 1010 Vassar av

JACKSON IRVIN W (Pearl), Pres
Builders Supply & Specialty Co h
1409 Miami

" James lab Studebakers r 718 W Mon-
roe

" Jesse prsmn r 404 S Main

" Jesse M (Lula) engr h es Olive 2 n
Leeper rd

" John lab r 437 E LaSalle av

" J L student r 415 Sherman av

" Kid (Marion) lab h 118 Birdsell

" Leroy S (Katie) carp h 2121 S Michi-
gan

" Lewis (Agnes) hauler r 1130 N Hill

" Lottie Mrs dept mgr George Wyman
& Co r 415 W Marion

" Martha E (wid Newton) h 113½
Ohio

" Ora C (Marie) furnm h 2201 Prairie

" Oral Rev (Virgil) pastor Epworth
Memorial Methodist Ch r 2210 Lin-
coln Way W

" Paul E student r 930 E Victoria

" Ralph E (Ethel) electn r 313 Frank-
lin

" Ray F (U S M C) r 415 Sherman av

" Robert E (Lillian) auto mech h 726
Fellows

" Robert M (Harriet) slsmn Busse
Baking Co h 731½ N Scott

Phones Mishawaka 2278-2279 • 104 Lincoln Way West, Mishawaka, Ind.

Mishawaka Trust & Savings Co. Bank

General Banking INSURANCE OF ALL KINDS 4% Interest on Savings

FARMERS TRUST COMPANY

General Banking, 4% on Savings. Safety Deposit Boxes for Rent.

SOUTH BEND CITY DIRECTORY (1921)

457

JACKSON

- " Shirley sten Barry Scanlon r 328 W LaSalle
" S S millwkr Ind Lumber & Mfg Co
" Tennessee lab r 908 S Michigan
" Thomas clk C H Elliott r 113½ S Polk
" Thomas H (Laura Dell) farmer h 1114 Lincoln Way W
" Vern A assmblr Studebakers r 1806 Oliver
" Walter (Bertha) auto wkr Studebakers r 1211 S Main
" Wm (Fannie) lab h 1137 Franklin
" Wm A (Cora) h 415 Sherman av
" Wm R barber 512 W Division h same

JACKSON W HALE (Ethel B; Bugbee Schock & Jackson), h 314 W Mar-ion

- Jacobowicz Ignacy (Anna) h 1206 W Jefferson Blvd
" Nicholas autowkr r 1206 W Jefferson Blvd
" Peter city firemn r 1206 W Jefferson Blvd
" Sophia glove mkr r 1206 W Jefferson Blvd
Jacobowitz Max (South Bend Cigar Mfg Co) r 803 E Sample
Jacobs Clem ship clk John B Weber res R F D 2
" Ella (wid Jesse) typist h 840 6th
" Elmer (Esther E) sign pntr h 729 18th
" Francis R mtrmn h 755 S Bend av
" Francis X (Annie O) h 755 South Bend av
" George W slsmn Armour & Co r 202 S Scott
" Harry clk Jefferson Hotel r 608 N Lafayette
" Hazel slsldy Met 5 to 50c Store r 104 N Hill
" John weaver S B Woolen Co
" John F compositor Tribune h 713 Mill (Mishawaka)
" Joseph H (Grace) stkmn h 525 Leland av
" Marie clk S S Kresge Co r 2432 Linden av
" Michael (Anna) tool grinder Studebakers r 709 Lincoln Way W
" Nicholas F autowkr Studebakers r 1206 W Jefferson
" Richard R mach opr Studebakers r 313 W Sample
" Sadie clk George Wyman & Co r 213 E South
" Theodore W (Erma) lab r 1006 E La Salle av
" Wm carp r 755 South Bend av
" Wm H driver S B Lumber Co 755 South Bend av

JACOBSON

- Jacobson Esther tchr Perley Sch r 537 Blaine av
" Evelyn bkpr Dr R E Sensenich r 1007 S Chapin
" Grace W sten Wm Happ r 720 Forest
" Jennie maid 1113 E Jefferson Blvd
JACOBSON JOHN M (Hilda C), Sec-Treas Jacobson-Peterson-Peltz & Kaufer, h 537 Blaine av, Tel Main 5411
JACOBSON - PETERSON - PELTZ & KAUFER, A E Peltz Pres, F A Peterson and John A Kaufer V-Prests, J M Jacobson Sec and Treas Paper, Notions and Grocers Sundries, 209-211 College, Tels Main 253 and Lincoln 6057 (See page 100)
Jacomet Arthur ins r 621 E LaSalle av
" Jacob (Jeanette) water service h 122 Keasey
" Lester mach r 621 E LaSalle av
Jaff Harry (Bessie) clk h 1201 E Madison
Jaffe Maurice clk S W Lippman r 527 N Hill
Jagadich Julius autowkr Studebakers r 1625 S Taylor
Jagadics John (Agnes) wtchmn h 516 Pine
" Matthew (U S A) r 516 Pine
" Peter (Cecilia) soft drinks 1514 Kendall h same
Jagla Apolonia (wid Frank) r 330 Laurel
" Joseph tailor r 330 Laurel
" Joseph presser r 330 Laurel
" Katherine (wid John) h 815 Fisher
" Mary mach opr r 815 Fisher
" Pearl dipper r 330 Laurel
Jagmin Lillian (wid Roman) h 414 Pine
Jagodka John (Mary) lab h 510 Philip-pa
Jajodzinski Ignatz (Hattie) cond h 1630 Longley av
" Joseph cond h 1630 Longley av
" Stanley insp r 1626 Longley av
" Stella (wid Martin) h 1626 Longley
" Steve F insp Studebakers r 1626 Longley av
" Walter autowkr Studebakers r 1626 Longley av
Jahn Jacob J h 624 Clinton
" Theresa bkpr Wm H Burke r 624 S Clinton
Jahnke Arnold H baker 807 S Michigan r 302 Peashway
" August E (Mary) baker 1302 W Washington av h 302 Peashway
" Carl (Lena) h 221 Paris
" Dorothea clk A H Jahnke r 302 Peashway
Jain Alva R (Lydia) emp Malleable Steel Range Mfg Co h 743 Sancome

Phone
Lincoln
6280

Brehmer Electric Shop
ELECTRICAL CONSTRUCTION

ELECTRIC FIXTURES
SUPPLIES
502 E. LA SALLE AVE.
SOUTH BEND, IND.

PRINTING



BINDING

SOUTH BEND—AND PROUD OF IT

PHONE
Main
164

LONTZ BROTHERS
COAL, GASOLINE AND OIL
602-4-6 S. Michigan St., Cor. of South

PHONE
Lincoln
5164

458

(1921) R. L. POLK & CO.'S

Smith & Smith

Chiropractors

South Bend Mishawaka
See page 70

JAIN

" Arthur (May) farmer h Chippewa rd
2 w of Michigan
" Ferdinand gardener r 743 Sancome
" Ulysses F (Agnes) metalwkr h 745
Harrison
Jakubowicz Joseph fnshr Studebakers
601 Kosciusko
" Stanley (Bessie) lab h 263 Maple
Jalass Wm T (Nina) mgr Felt & Tar-
rant Mfg Co h 1406 Lincoln Way W
Jambor Andrew (Margaret) electn h
721 W Wayne
Jambrich Andrew (Francis) lab res
Notre Dame Ind
" Lawrence (Tresia) lab h 115 E Bow-
man
Jamerson Katie assemblr Studebakers r
1122 E Calvert
James Charles F (Helen) drill press opr
Studebakers h 402½ E South
" Charles L pntr r 322 W Jefferson blvd
" Clement R clk Studebakers r 726
Dunham
" Daniel W (Anngenva) mach h 1117
Bissell
" Eleanor (wid Sidney) h 129 Birdsell
" Irving porter r 127½ W Colfax av
" Jeanette (wid Thomas J) r 807 Cush-
ing
" John lab Studebakers r 421 S An-
thony
" Josephine clk Robertson Bros Co r
528 Carroll
" Otis barber r 127½ W Colfax av
" Wm C (Sarah C) skein threader
Studebakers h 218 W Bartlett
Jammatt Edward (Edna) restr h 320 W
LaSalle av
Jamott Christina (wid Edward) r 222 N
Taylor
Jamrozy Blanche rubberwkr r 520
Johnson
" Joseph (Katie) lab h 520 Johnson
" Laura rubberwkr r 520 Johnson
" Mary rubberwkr r 520 Johnson
**JAN III SOBIESKI BUILDING AND
LOAN ASSOCIATION**, Joseph Dus-
zynski Pres, Valentine J Gadacz
Sec, Joseph Szymanski Treas, 1343
Dunham, Tel Lincoln 6214 (See
page 68)
Janczak Konstanty bumper Studebakers
r 1312 Hine

JANCZAK

" Stanley (Veronica) mldr h 1312 Hine
" Wazlaw mldr Studebakers r 1213
Hine
Janczuzewski Stanley (Josephine) lab
h 2615 Grace
Janecki John lab r 214 N Brookfield
" Ladislaus bottler r 214 N Brookfield
Janeth Bird pkr r 1001 Franklin
Janicki Casimir lab r 502 S Meade
" Frank (Verna) autowkr Studebakers
h 739 S Walnut
" John (Frances) trucker h 1636 Long-
ley av
" Joseph autowkr Studebakers h 1531
W Sample
" Kazmier metal fnshr Studebakers r
502 Meade
" Lottie r 1531 W Sample
" Martin (Nellie) autowkr Studebakers
h 416 S Jackson
Janik Joseph solderer Studebakers r
1024 W Division
Janiock Charles mldr r 234 N Olive
" John lab r 234 N Olive
" Leo shoemkr r 3224 Pleasant
" Stanley coremkr r 234 N Olive
" Stella (wid Andrew) h 234 N Olive
Janisch Anton mill opr Studebakers r
746 Meade
Janiszczak Casimir lab r 1406 Ford
" F Joseph (Regina) pkr h 434 Philippa
" Hildegard lab r 1406 Ford
" John (Josephine) mldr h 1406 Ford
" Josse coremkr Studebakers r 1406
Ford
" Stephen (Mary) lab h 434 Philippa
" Virginia mach opr Studebakers r 434
Philippa
Janiszewski Alex autowkr Studebakers
r 1204 Ford
" Bernice insp r 420 Arnold
" Casmier (Rose) autowkr Studebakers
h 420 Arnold
" Frank (Helen) mach h 721 N Eddy
" Frank (Anna) steel handler Stude-
bakers h 1542 Poland
" Frank jr lab r 1542 Poland
" John (Elenore) autowkr Studebakers
h 1528 Poland
" John (Mary) swing saw opr Stude-
bakers h 1204 Ford
" John riveter Studebakers r 323 N
Birdsell
" Josephine Mrs mach opr h 323 N
Birdsell
Jankovitz Ethel (wid Joseph) confy
1301 Catalpa av h same
" Irene sisldy Brandon-Durrell Co r
1301 Catalpa
Jankowiak Anthony ftr Studebakers r
320 McPherson
" Frank lab r 520 Kosciuszko
" Genevieve mach opr r 320 McPherson

A natural by-product of the Directory business is the com-
pilation of Mailing Lists. If interested, ask for our Free
"List of Mailing Lists." R. L. POLK & CO., Detroit, Mich.

**L
U
M
B
E
R**

AND

**Building
Materials**

Wholesale
and Retail

Sash

Doors

**Blinds
and**

Interior

Finish

=

Michigan

Ave.

Lumber

Co.

G. A. REUM

MANAGER

=

Phone

Main 377

=

Office and Yard
1612-1614

Lincoln Way W.
I. I. Tracks

COAL

Knoblock & Martin

PHONES { BELL 119
HOME 5840

1613 W. Washington Ave.

South Bend

SOUTH BEND CITY DIRECTORY (1921)

459

JANKOWIAK

" Lottie lab r 320 McPherson
 " Martin (Josephine) clk h 1513 Dunham
 " Martin (Anna) wtchmn h 520 Kosciuszko
 " Thomas (Frances) lab h 320 McPherson
 Jankowski Agnes (wid Martin) h 1710 W Division
 " Anthony baker h 1517 Linden av
 " August (Eufrozyna) cabtmkr h 3103 W Division
 " Casimir B (Helen) drftsmn S B Lathe Wks h 621 W Wayne
 " Chester (Mary) lab h 125 N Walnut
 " Clement prsfrd r 1710 W Division
 " Felix autowkr Studebakers r 411 Studebaker
 " Frances tea rm Robertson Bros Co r 1146 S Fox
 " Frank lab r 1220 Grace
 " Ignatz S (Mary) trimmer Studebakers r 1220 Grace
 " Jennie bench girl Studebakers r 813 Thomas
 " John (Cecelia) baker h 1514 Parallel
 " Joseph (Josephine) lab h 323 Birdsell
 " Joseph mach h 411 Studebaker
 " Joseph (Mary) rubber Studebakers h 1328 W Fasnacht av
 " Josephine bench girl Studebakers r 813 Thomas
 " Kizmer autowkr Studebakers r Niles, Mich
 " Konstanty r 448 S Walnut
 " Lottie factorywkr r 125 N Walnut
 " Louis (Lottie) reprmn h 1220 Grace
 " Mary r 813 Thomas
 " Matthew (Stefania) clk r 3103 W Division
 " Michael (Agnes) lab h 2507 Huron
 " O fnshr Studebakers r 513 Jackson
 " Peter (Stella) auto repr 1601-05 Liston h 813 Thomas
 " Stanley (Antonia) lab h 125 N Walnut
 " Sylvester mach r 813 Thomas
 Jannasch Guy clk r 621 W Marion
 " Lester E electro r 621 W Marion
 " Lillian A (wid Paul) h 621 W Marion
 " Roy E (Lily) pntr h 637 Sancome av
 " Thelma E artist Elmer E Mangold r 621 W Marion
 Janofska Stella (wid Vincent) h 910 W Napier
 Janofsky Morris (Lena) driver h 516½ S Taylor
 Janovsky Isadore (Bessie) gro 735 Wilber h same
 Janowczyk Celia press opr r 535 S Grant
 " Joseph gro 535 S Grant h same
 " Joseph woodwkr h 1217 Dunham

JANOWCZYK

" Stella clk r 535 S Grant
 " Walter lab r 535 S Grant
 Janowiak Agnes coremkr Studebakers r 617 S Walnut
 " Andrew (Josephine) washmn h 1612 Florence av
 " Bronislawa coremkr Studebakers r 733 S Anthony
 " Blanche Mrs slsldy Star Store h 240 Studebaker
 " Gregory F (Mary) autowkr Studebakers h 217 Pagin
 " Helen bindery r 217 Pagin
 " Jacob street dept h 1209 Thomas
 " John (Blanche) pntr h 240 Studebaker
 " Leo pntr r 217 Pagin
 " Michael (Stella) autowkr Studebakers h 1637 Longley av
 " Samuel (Frances) lab h 617 S Walnut
 " Stanley (Hattie) autowkr h 115 N Jackson
 " Steve (Jennie) autowkr Studebakers h 1010 S Lafayette
 " Valentine (Bernice) lab h 733 S Anthony
 " Vincent insp r 217 Pagin
 Janowski Agnes clk Singer Mfg Co r 2521 Kenwood av
 " Alex (Mary) lab h 2309 Bertrand
 " Catherine h 616 N Olive
 " Charles mach r 1217 W Jefferson blvd
 " Frances r 414 S Kaley
 " Hattie r 1217 W Jefferson blvd
 " Helen sten Conservative Life Ins Co r 616 N Olive
 " Henry mach r 1217 W Jefferson blvd
 " Julia bkpr West Side Hdwe Co r 1227 W Jefferson blvd
 " Leo J (Christina) diestr Studebakers h 414 S Kaley
 " Mathew B milk 2501 Longley av
 " Stephen (Julia) plowmkr h 1217 W Jefferson blvd
 " Thephil (Barbara) autowkr Studebakers h 2521 Kenwood av
 " Verne pharmacist Peoples Drug Store h 616 N Olive
 " Wanda sten Adler Bros r 1217 W Jefferson blvd
 Jansky Otto babbitm Studebakers r 316 S Lafayette
 Janso Cecilia (wid John) h 221 W Jefferson blvd
 " Ernest J (Margaret) chief drftsmn Oliver Chilled Plow Co h 515 N St Joseph
 Januszewski John (Hattie) h 1013 Adams
 Jaqua Gustin D station mgr Consumers Service Co h 117 E Grove (Mishawaka)

Columbia

STARTING AND LIGHTING STORAGE BATTERIES

For All Makes of Cars—Expert Battery Repairing
COLUMBIA BATTERY COMPANY
WASHINGTON AND LAFAYETTE

GEORGE WYMAN & CO.

103-5-7-9 N. Michigan St.

Established 1860

Phone Main 5100

A growing Rug, Carpet and Drapery Department for a growing city

3rd floor

COME AND SEE US

Drink Hoosier Cream

LONG DISTANCE PHONES

MAIN 780

Lincoln 1309

1622 Lincoln Way, West

SOUTH BEND, IND.



460

(1921) R. L. POLK & CO.'S

HAYNES

America's First Car

Ditsch Sales and Garage

Al Ditsch, Propr.

223-225 W. WASHINGTON AVE.

JAQUA

- " Leonard clk O'Brien Varnish Co r 1427 E 4th (Mish)
- " Russell toolmkr H A Hopkins Co Inc r 1427 E 4th (Mish)
- Jaquith Edward B (Mary) clk W R Kimble Inc h 201 E Dubail av
- " E S r 225 Lincoln Way E
- " Gladys E tchr r 747 Leland av
- " Leroy (Evelyn) coal 747 Leland av h same
- Jarka Aloysius P Rev asst pastor St Adelbert's Polish R C Ch r 2420 W Huron
- Jaronik Edward (U S A) r 445 S Grant
- " Edward J (Rose) reprmn Studebakers h 831 S Walnut
- " Helen r 435 S Walnut
- " John (Agnes) h 435 S Walnut
- " Joseph (Victoria) lab h 445 S Grant
- " Verna r 445 S Grant
- " Walter jgmn Studebakers r 435 S Walnut
- Jaross Sophia emp John B Weber r 203 Johnson
- Jaroszewski Alta sten r 630 Johnson
- " Bartolomy (Mary) carp Studebakers h 203 Johnson
- " Casimir autowkr r 619 Birdsell
- " Clara smstrs r 619 Birdsell
- " Frank (Frances) autowkr Studebakers h 318 Chestnut
- " Frank autowkr Studebakers r 1905 Linden av
- " Frank (Katie) mldr h 630 Johnson
- " Genevieve clk r 630 Johnson
- " John (Wanda) lab h 2610 Linden av
- " Joseph clk r 1905 Linden av
- " Kaz press opr Studebakers r 203 Johnson
- " Laurence (Sophia) trucker h 1905 Linden av
- " Sophia candymkr r 203 Johnson
- " Stella typist Singer Mfg Co r 1905 Linden av
- " Vincent S (Gabriela) benchwkr Studebakers h 2713 Linden av
- " Waclaw stockmn r 1905 Linden av
- " Wm (Veronica) agt Met Life Ins Co h 1703 Florence av
- " Wladyslaw (Mary) mldr h 619 Birdsell
- Jarrell Jessie B tchr Elser Sch h 829 E Donald

JARRELL

- " Mary bkpr r 912 High
- " Minnie r 912 High
- " Wm W wtchmn h 912 High
- Jarrett Samuel J (Marcella) agt Union News Co 326 W South
- Jarvis Edward metal fnshr Studebakers r 904 S Franklin
- Jasincki Elise clk r 228 Laurel
- " John (Stella) autowkr Studebakers h 228 Laurel
- Jasinski Anna Mrs r 1904 W Division
- " John (Cecelia) autowkr Studebakers h 1527 Dunham
- " Joseph (Stella) farmer h 1345 W Sample
- " Leo garage rear 506 N Walnut h 1345 W Sample
- " Wawrzniac (Eva) janitor r 1906 W Division
- Jaske Helen typist Stephenson Underwear Mills r 211 S Chestnut
- Jaskiewicz Joseph (Stella) h 115 Garfield ct
- Jaskowiak Agnes (wid Adolph) h 1218 Huron
- " Anton emp Malleable Steel Range Mfg Co r 1218 Huron
- " Mary mach opr r 1218 Huron
- Jaskowiak Blase (Germanie) ctr r 340 S Scott
- " Frank (Clara) trimmer h 501 S Brookfield
- " Leo r 617 W Wayne
- " Stanley (Frances) trimmer Studebakers h 617 W Wayne
- Jasniewicz Rose (wid Joseph) r 442 S Jackson
- Jasok Paul (Mary) autowkr Studebakers h 1011 W Division
- Jaspan Harry (Sarah) pdlr h 1810 Oliver
- Jassensmith Cerial autowkr r 916 E Colfax av
- Jastrzebski Eddie r 211 Chestnut
- " Helen r 211 Chestnut
- " Joseph (Genevieve) plowmkr h 211 Chestnut
- Jastrzembki Vincent (Celia) ptrnmkr h 502 Pulaski
- Javac Louis asst formn Studebakers r 1419 S Michigan
- Jaworski Andrew J (Laura) clk P O h 2020 Kenwood av
- " Casimir (Josephine) autowkr Studebakers h 1007 Fisher
- " Casimir E clk O C Bastian r 726 Dunham
- " Dorothy insp r 222 Cherry
- " Frank (Josephine) lab h 222 Cherry
- " Hattie r 222 Cherry
- " Helen cashr Stanley Grzeskiewicz r 2114 Kenwood av
- " Jacob (Cecelia) insp h 1025 Dunham

CORNER ST. JOSEPH & WAYNE STS.
SOUTH BEND ENGRAVING AND ELECTROTYPE CO.
 PHONES MAIN 3 LINCOLN 5003

CENTRAL ELECTRIC CO.

ELECTRICAL CONTRACTORS
ELECTRICAL FIXTURES AND SUPPLIES

128 SOUTH MAIN

TEL. MAIN 104

The Merchants National Bank

Safety Deposit Boxes for Rent,
4% on Savings

SOUTH BEND CITY DIRECTORY (1921)

461

JAWORSKI

" John (Mary) autowkr Studebakers h
1028 W Dunham
" Joseph (Stella) autowkr h 2114 Ken-
wood av
" Joseph lab r 726 Dunham
" Joseph mason r 222 Cherry
" Leo student r 726 Dunham
" Peter lab h 137 N Olive
" Stanley lab r 222 Cherry
" Stephen agt r 222 Cherry
" Sylvester lab r 222 Cherry
" Theresa shoewkr r 1028 Dunham
" Verna mach opr r 1025 Dunham
Jay Albert L (Maude O; Pommert &
Jay) h 314 Carroll
" Gilbert D jr (Helen) Citizens Home
Co Studebakers r 107 W North
Shore dr

Jayne W A carbonizer Studebakers r
403 W LaSalle av

Jaz John (Anna) h 715 W Monroe
Jean Alfred weaver 120 W LaSalle av
Jeho Wm J tailor r 548 Chapin
Jedrzejewski Jacob (Bertha) mldr h
1031 W Sample
" Silvery bench girl Studebakers r
1031 W Sample

JEFFERIES FRANK (Glenna P), Real
Estate, Loans and Insurance 415
Union Trust Bldg, Tel Lincoln 1345,
h 521 River av, Tel Lincoln 5311

" Wm U (Cora) carp h 1247 Campan

JEFFERSON HOTEL, Van Valkenburg
Bros Proprs, Fire Proof and Absolu-
tely Modern 201-203 S Main, Tels
Main 4500, 4501, 4502, 4503 (See
page 89)

" Hotel Cafe (John H Wells) 203 S
Main

Jeffries Howard r 321 Carroll

" Jessie r 805 S Lafayette

" Michael R mach str Studebakers r
1103 S Main

" Oliver D (Nellie) driver h 1011 E
Calvert

Jegier August J (Veronica) beverages

2024 W Division h same

" Catherine (wid John) h 501 S Grant

" Frank lab r 501 S Grant

" George trucker Studebakers r 501 S
Grant

" John lab r 501 S Grant

" Leo lab r 501 S Grant

" Michael bench hd Studebakers

Jelinski Vincent (Blanche) lab Stude-
bakers h 2427 Grace

JELLISON FLOYD O (Ocie), Attorney-
at-Law 334-38 Farmers Trust Bldg,
Tel Lincoln 5251, h 216 E Indiana,
Tel Main 5051

" Pauline student r 216 E Indiana av

JENA

Jena Gustav (Mary) tinner h 530 N Hill
" Hildegard clk Bagby Photo Co r 535
N Hill

" Theodora Mrs h 535 N Hill

JENA THEO J (Bagby Photo Co), r
535 N Hill, Tel Lincoln 6660

Jenczak George (Mary) lab h 512 S
Walnut

Jenkins Arlie chauf r 627½ E Jeffer-
son blvd

" George H (Susie) baker h 620 N
Michigan

" Harry h 750 S Michigan

" John lab h 1509 Orange

" Thomas E (Marilla) cond h 714 E
Wayne

Jenkinson Walter E grinder Studebak-
ers r 132 W Lawrence (Mish)

Jenks Fred L waiter r 1001 S Lafayette

" Royal C restr 219-221 W Sample r
919 S Main

Jenner Mable insp Studebakers r 1712
Lincoln Way W

Jenney Jesse H (Dott) prsmn h 833 N
St Louis blvd

Jennings Alice Mrs smstrs George Wy-
man & Co h R F D 5

JENNINGS ARTHUR L (Maude), Vice-
Pres Central Electric Co, r Rose-
land

" Edward (Alice) lab res Roseland

" Francis (Esther) farmer res Rose-
land

" Fred W (Elizabeth) insp h 1322 E
Dubail av

" Harrison S (Cora E) overhead distb
supt Ind & Mich Elec Co h 416 S
Franklin

" Harry C (Anna) police h 128 Keasey

" Harry M (Mayhalia) formn h 1220
Cedar

" Ruth typist Studebakers r 1322 E
Dubail av

" Samuel G student r 416 Franklin

" Sibyl I clk Studebakers r 318 S St
Louis blvd

" Thomas J (Emily) lab h 318 S St
Louis blvd

" Wade H sheet metalwkr r 313 W
Division

Jensen Louis mech r 310 Lincoln Way
E

" Martin (Lillian) driver h 321 N Wal-
nut

" Ruth H waitress r 621 N Emerick

" Walter (Bernice) watchmkr h 2107
Hastings

Jensky Roman (Vanday) hammer opr
Studebakers h 1114 E Sorin

Jephcott Albert grinder Studebakers r
202 E Dayton

Jepson Forrest L (Jaynell) supt h 1207
Lincoln Way W

L.
E.
G
R
E
E
N
A
N

INSURANCE

Order Your Newspaper Now
The SOUTH BEND NEWS-TIMES

THE LEADING NEWSPAPER

Every Morning and Sunday, or
Every Evening and Sunday

Call Main 2100

STAPLES-HILDEBRAND CO.

LIME-CEMENT-PLASTER

QUALITY — QUANTITY — SERVICE

462

(1921) R. L. POLK & CO.'S

JERCHOW

Jerchow Arthur C (Clara) Citizens Home Co Studebakers h 2213 Lincoln Way W

Jerkowski Jennie maid 114 Chapin

Jerne Flora L (wid John) h 1107 9th

" Henry F (Esther) autowkr h 1107 9th

Jernstrom Axel R (Anna) plowmkr h 904 E Donald

" Clestine Mrs tea room Robertson Bros Co r 532 E Bowman

" George (Clestine) plow ftr h 532 E Bowman

" Konrad driver r 904 E Donald

" Sven driver r 904 E Donald

Jerome Vivlan bkpr Oliver Chilled Plow Co r 768 Oliver bldg

Jerue Milton A genl wkr Studebakers h New Carlisle Ind

Jerzak Joseph (Katherine) press opr Studebakers h 521 S Jackson

" Stephan lab r 521 S Jackson

" Wm lab r 521 S Jackson

Jerzakowski Casimir opr r 206 Studebaker

" Julius autowkr Studebakers r 1917 Linden av

" Kazmier W (Helen) cement fnshr h 1034 W Colfax av

" Mary smstrs r 206 Studebaker

" Michael (Tillie) mlldr h 321 Studebaker

" Mitchell press opr Studebakers r 206 Studebaker

" Stephen (Hattie) boilermlkr h 807 N Main

" Wm W (Frances) h 206 Studebaker

Jerziorska Mary (wid Thomas) r 533 S Jackson

Jeske Emil fitter Studebakers r 1112 Franklin

" Julius mach opr Studebakers r. 1112 Franklin

Jessen Henry H drill press opr Studebakers r 1414 Marietta

Jessiak James (Hattie) mach opr r 1218 Ford

Jessup Earl F (Sylvia) slsmn h 1013 Sherman av

" John ctr-grinder Studebakers r 145 E Paris

" John J Bessie eng h 329 S William

" John J (Nora M) mach h 1024 Quimby

Jester Clarence (Rose) clk Goat Anderson h 518 LaPorte av

" Donald M (Grace) asst A M Russell h 1631 Sibley av

" Earl clk Singer Mfg Co h 722 Cleveland av

" Flossie tchr Michigan Sch r 2021 S Michigan

" James A (Susie) carp h 2021 S Michigan

JESTER

" James L waiter r Portage Hotel

" Kenneth E (Katherine) clk r 723 Blaine av

" Lillian factory wkr r 1002 Miner

" Milton lab r 518 S Main

" Tennis C (Maud M) clk h 505 Milton

Jeszensky Alex autowkr Studebakers r 530 Chapin

Jett Curtis L (Lottie) assmblr Studebakers h 116 E Marion

Jewel Tea Co A H Krueger mgr 918 S Michigan

Jewell Frank D (Blanch) mgr h 333 Lincoln Way E

" Raymond (Harriet) clk S B Supply Co h 1237 Diamond av

Jewett Harvey (Jennie) shipper h 630 Sherman av

Jeziorski Dora mach opr Studebakers r 445 S Olive

" Joseph (Rose) clk r 445 S Olive

" Louis lab r 445 S Olive

" Matthew (Dora) autowkr Studebakers r 454 S Phillipa

" Stephen (Hedwige) h 445 S Olive

" Walter (Jennie) lab r 213 Chestnut

Jezroski Vincent (Mary) carp h 831 Arnold

Jiblonski Tony (Stella) dipper h 2009 Linden av

Jikovicz Joseph (Mary) lab h 405 S Scott

Jimerson George (Rosie) mason h 1209 Clover

" Russell wrapper r 1209 S Clover

Joachim George (Sophie) lab h 206 S Kentucky

Joachimmak Martin (Hattie) v-pres Krakow Dept Store Corp h 447 S Grant

JOAN STUDIO SHOP THE (Josephine and Anne Carlson), Decorative Art, Gift Novelties and Antiques 910 W Colfax av, Tel Lincoln 6250

Jobe Undrel L (Mamie) hlpr Studebakers h 807½ Rush

Jodon Charles F (Florence) body bldr h 1213 Huey

" Harry J (Lestie) bench hd Studebakers h 426 Cottage Grove av

" Jesse autowkr Studebakers r 1112 Elmer

" Sarah J (wid Wesley) h 1112 Elmer

" Wm R (Leona) cabtmkr h 1014 O'Brien

Joers Hattie r 826 Leland av

" Paul F (Elsa) pressmnr h 610 Cushing

Johanson, see also Johansson and Johnson

" Wm (Lydia) formn Geo Cutter Co h 725 Blaine av

Studebaker Big-Six — The Most Popular High Quality Car

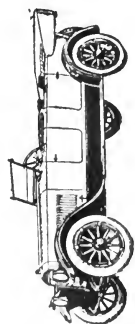

HARVEY L. HAGER, Inc.

PLUMBING—HEATING—VENTILATION

"Our work is built up to a standard, not down to a price"

TEL. MAIN 1762

812 W. LaSALLE

Why Worry? **SMOGOR LUMBER CO.** **Build You A**
Let The **Home Complete**
Cor. Laurel and Division Streets **Phone Main 122**

SOUTH BEND CITY DIRECTORY (1921)

463

JOHANSSON

Johansson, see also Johanson and Johnson
 " Antonia (wid Carl) h 430 Cushing
 " Carl J (Amanda) h 301 Laurel
 " Carl E r 301 Laurel
 " John R stockmn Studebakers r 1115 W VanBuren
 John Frank A (Violet) millmn h 813 Rush
 " Hancock Mutual Life Ins Co J C Irwin dist mgr 234 Farmers Trust bldg
 Johns Arthur r 401 S Main
 " George autowkr Studebakers r 316 W Tutt
 Johnson, see also Johanson and Johansson
 " Mrs dom Epworth Hospital
 " Ada B res Roseland Ind
 " Adolph (Matilda) ptrnmkr h 1121 Birner
 " Agnes mach opr r 313 E Calvert
 " Agnes telep opr Am Trust Co r 706 Sherman av
 " Agnes E sten Oliver Chilled Plow Co r 2616 Nursery ct
 " Albert benchmn Studebakers r 1216 Napier
 " Albert (Anna) pntr h 313 E Calvert
 " Albin (Carroll) ins h 226 Lincoln Way E
 " Albin B (Florence L; Peerless Pattern Wks) h 607 Keasey
 " Alex (Georgia M) lab h 206 Johnson
 " Alfred (Elsie) formn plt 2 Studebakers h 1015 E Madison
 " Alfred (Josephine) gardener h 322 N Eddy
 " Andrew (Emma) driver h 710 LaPorte av
 " Andrew A (Agnes) carp h 1303 Franklin
 " Andrew G (Anna M) mldr h 1026 Vassar av
 " Andrew P (Mathilda) chief insp h 912 W Jefferson bldv
 " Anna maid 831 W Colfax av
 " Anthony mldr Studebakers r 119 N Adams
 " Anton (Martha) h 2218 Catalpa av
 " Arthur autowkr Studebakers r 1008 S Franklin
 " Arthur autowkr Studebakers r 1714 S William
 " Arthur (Margaret) cabtmkr r 206 Adams
 " Arthur J (Pearl) mgr Acme Stores h 113 W South
 " Augusta A nurse 415 E Indiana av r same
 " Axel T (Emma) ptrnmkr h 717 Napier
 " Axel V (Anna) pntr h 1019 Franklin

JOHNSON

" Axel W (Bertha S) h 2418 Pleasant
 " A Wilber sten r 912 W Jefferson bld
 " Barney (Verna) carp h 417 Studebaker
 " Belle (wid George) r 129 Birdsell
 " Bess tchr Oliver Sch 1006 E Calvert
 " Bessie r 1008 Franklin
 " Carl A (Ellen) mgr Elery Aely h 1076 Woodward av
 " Carl E (Alice) insp Studebakers h 215 E Dayton
 " Carrie Mrs h 809 S Lafayette
 " Carrie typist Studebakers r 410 Sherman av
 " Carroll (Evelyn) porter h 113 N Jackson
 " Carroll L sten Northwestern Mutual Life Ins Co r 226 Lincoln Way E
 " Charles (Bertha) h 1349 E Calvert
 " Charles (Ruth) bellboy h 311 N Michigan
 " Charles (Alta) formn h 2011 Clyde
 " Charles A (Ella) clk h 1076 Woodward av
 " Charles A (Marie) asst formn h 1036 Oak
 " Charles A custodian City Hall h 1008 S Franklin
 " Charles A (Allen) formn h 316 Pine
 " Charles J (Christina) gro 217 Chapin h 1005 W Thomas
 " Charles L (Bessie) formn h 1524 W Colfax av
 " Charles V (Emma) chauf h 1231 VanBuren
 " Cheatam (Lucy) foundrywkr r 119 Adams
 " Chris (Mabel) reprmn Studebakers h 121 Keasey
 " Clair plmbr r 334 N St Peter
 " Clarence ofc boy Oliver Chilled Plow Co r 313 E Calvert
 " Clarence J (Ida A) mgr Rochdale Store h 611 N Michigan
 " Clarence L (Ruth) formn Johnson Motor Co h 115 W Madison
 " Cleo W (Anna) shoemkr h 619 Logan
 " Clyde pntr C E Frank
 " Clyde L (Luna) watchmkr h 1948 Mishawaka av
 " Cobie C clk Studebakers r 1103 S Main
 " Conrad S driftsmn E W Young res LaPorte Ind
 " Cora r 425 S William
 " Cora E (wid James P) clk T S Garland & Co h 702 Marietta
 " Corey A (Tracy) carp h 902 N Olive
 " Curtis A bkpr St Joseph Loan & Trust Co h 215 S Cedar (Mish)
 " C B trimmer Studebakers r 206 E Sample

207 S. MAIN

WILLIAM HAPP, REALTOR

PHONE LINCOLN 1571

Rentals

Property Management

BUSINESS PROPERTY FACTORY SITES

ADLER BROTHERS **Society Brand Clothes**
The Best Men's Store
 107-109 S. Mich. and 108 W. Wash. Ave. **Since '84**



THE CORRUGATIONS TELL THE STORY. IF IT COULD BE MADE BETTER CHAMBERLIN WOULD DO IT
South Bend Office: 218 N. Mich. St.
 Tel. Lincoln 6440 Loyal G. Minier, Mgr.

464

(1921) R. L. POLK & CO.'S

THE TUTTLE CORPORATION

BINDERS

LOOSE LEAF SPECIALISTS

Phone Main 949

PRINTERS

EXCLUSIVE STATIONERS
Manufacturers of OFFICE SYSTEMS.

PRINT SHOP—130 N. Main Street

119 West Washington Ave.

JOHNSON

- " C John (Emma) autowkr Studebakers h 133 E Dayton
- " David O (Anna) ctr h 1525 Ottawa
- " David R (Hulda) mach h 825 E Dayton
- JOHNSON DICK (Marie)**, Pres South Bend State Bank, h 601 E Broadway
- " Dollie Mrs h 334 N St Peter
- " Donald teller Citizens Natl Bank r 702 S Marietta
- " Earl W autowkr r 1103 S Main
- " Edith r 1349 E Calvert
- " Edith mach opr r 822 E Bowman
- " Edward checker S B Lbr Co h 116 W Washington av
- " Edward (Johanna) cook h 111 E Ewing av
- " Edward M (Della) plshr Studebakers h 1026 E Madison
- " Eli porter h 201 N Jackson
- " Elmer (Marie) h 1145 E Ewing av
- " Elmer E (Anna N) pkr h 408 W Marion
- " Emil asst mgr S Spiro & Co r 301 S Laurel
- " Emil (Hilma) ptrnkr h 1049 LaSalle ct
- " Emma E tchr Elder Sch r 415 E Indiana av
- " Enoch (Freda) h 1106 Huey
- " Erich carp r 617 W Indiana av
- " Ernest R coremkr Studebakers r 1015 E Madison
- " Estella Mrs mach opr Studebakers r 114 E Tutt
- " Esther r 909 Allen
- " Esther r 902 N Olive
- " Esther waitress r 822 E Bowman
- " E Garfield (Lottie) pastor Broadway Evang Ch h 1412 Carroll
- " Ferdinand H (Jennie) window trimmer Livingston's h 15, 211 S Main
- " Florence r 418½ S Michigan
- " Francis h 726 Blaine av
- " Frank h 752 S Main
- " Frank (Emma) butler r 1113 E Jefferson blvd
- " Frank (Jessie) lab h 315 W Jefferson
- " George change boy r 205 Sycamore
- " George G dept mgr Oliver Chilled Plow Co r 506 W Indiana av
- " Gertrude r 1349 E Calvert
- " Grace (wid Fred L) h 915 5th
- " Gus (Anna) formn Sibley Mfg Co r 1627 S St Joseph
- " Gust (Amanda) h 822 E Bowman
- " Gustaf h 415 E Indiana av
- " Gustav (Anna) mldr h 502 Sherman
- " Guy M (Elizabeth) mgr Northern Ind Gas & Electric Co h 118 Pokagon
- " Hans r 213 S Taylor

JOHNSON

- " Harold press opr Studebakers r 1015 E Madison
- " Harold A watchmkr r 322 N Eddy
- " Harry (Dorothy) autowkr h 729 George av
- " Harry city fremn r 1008 Franklin
- " Harry C clk C J Johnson r 1005 W Thomas
- " Harry G clk S B Electric Co r 219 W Navarre
- " Harry H bench hd Studebakers r 1145 Ewing av
- " Henry trucker Studebakers r 624 W Division
- " Henry D (Carrie) mech h 206 N Brookfield
- " Henry H (Mildred E) millwright Studebakers h 221 E Tutt
- " Herbert H (Floss) pntr h 655 Diamond av
- " Homer O (Clara) mgr industrial dept Conservative Life Ins Co h 616 E LaSalle av
- " Howard r 752 S Main
- " Howard D clk Studebakers r 702 Marietta
- " Howard W (Rachel) spool clnr r 1626 Fassnacht av
- " Jack A slsmn G A Platt r 301 S Michigan
- " James (Agnes) driver r 1102 Huey
- " Jesse (Bessie; Oliver & Johnson) h 512 Ohio
- " John (Beatty) formn h 909 Allen
- " John porter r 908 S Michigan
- " John press opr Studebakers r 818 S Lafayette
- " John (Hazel) shoemkr h 922 17th
- " John E (Edle) electn h 726 Diamond
- " John E mach r 1019 Franklin
- " John H lab r 315 W Jefferson blvd
- " John Q (Almeda M) dep clk County Treas h 1101 Oakland
- " John R (Ella) autowkr h 1115 VanBuren
- " John U electn Studebakers r 1008 S Franklin
- " John W door hngr Studebakers 1114 E Fox
- " Joseph porter r 127½ W Colfax av
- " Joseph H drill press opr Studebakers r 702 Cottage Grove av
- " Joseph L (Ada) lab h 1601 Sibley av
- " Josephine bkpr S B Lathie Wks h 211 Chapin
- " J Albert clk Blackstone Bootery r 322 N Eddy
- " Lillian tchr Studebaker Sch 1349 E Calvert
- " Louis (Belle) carp h 204 Keasey
- " Louis (Lillie) clk h 215 N Brookfield
- " Louis W (Jennie) coremkr Studebakers h 918 Cleveland av

W. R. HINKLE, INC., Distributors

Fordson Tractors
 Farm Implements
 Repairing



223-229 N. Lafayette Blvd.
 Bell 2338

American Surety Company of New York

Hugh P. Dunnahoo, Agt., 420 J.M.S. Bldg.

Phone Main 7

SOUTH BEND CITY DIRECTORY (1921)

465

JOHNSON

- " Louise (wid Geo) r 2215 Leer
- " Luther W transfer r 2418 Pleasant
- " Lydia J sten Lamport-MacDonald Co r 322 N Eddy
- " Mack delivery Hollingsworth-Turner h R F D No 4
- " Maggie r 307 Keasey
- " Mame r 408 Ohio
- " Margaret mach opr h 201 Ohio
- " Margaret A h 804 E Sample
- " Margaret W (wid J F) h 2616 Nursery ct
- " Marie O clk Studebakers r 912 W Jefferson blvd
- " Martha (wid George) hskpr 121 Studebaker
- " Martin autowkr Studebakers r 1041 LaSalle ct
- " Marvin appr Studebakers r R F D 3 Ardmore Hts
- " Marvin R mach r Warren E Johnson
- " Mary clk r 727 W Jefferson blvd
- " Mary hsekpr r 1701 Anderson av
- " Mary E hsekpr r 211 Chapin
- " Matilda (wid John) h 617 W Indiana
- " Mildred r 1701 Anderson av
- " Mildred r 313 E Calvert
- " Mildred sten Package Sales Corp r 1303 S Franklin
- " Mildred R insp George Wyman & Co Mina nurse r 1121 Woodward av
- " Motor Co Charles Kratsch (Chicago) v-pres Gilbert T Dunklin sec-treas mfrs motorcycles 844 E Sample
- " M M Mrs bkpr Robertson Bros Co r 1522 Lincoln Way W
- " Obie P B (Della M) h 1332 Mishawaka av
- " Ole (Hansia) formn City Water Wks h 502 Studebaker
- " Oliver E (Anna) formn plt 2 Studebakers h 125 St Paul pl
- " Ora W (Gertrude) autowkr Studebakers h 1128 South Bend av
- " Oscar diemn Studebakers r 1718 Douglas
- " Oscar shaft strtnr Studebakers r 314 W Division
- " Oscar F insp Studebakers h 537 N Allen
- " Oscar F (Emma) mattressmkr h ns Crumstown av 2 e Glenwood
- " Paul (Nellie) lab h 918 W Jefferson blvd
- " Paul asst formn Studebakers r 301 S Laurel
- " Ralph E (Myrtle) clk h 748 17th
- " Richard E diemkr r Y M C A
- " Richard M (Marie) h 601 E Broadway
- " Robert electn r 1019 Franklin
- " Robert reprmn Studebakers r 825 E Dayton

JOHNSON

- " Ruth r 1114 E Fox
- " Ruth sten r 1076 Woodward av
- " Ruth M r 322 N Eddy
- " Samuel (Annetta) lab r 1411 W Washington av
- " Samuel C (Leah) carp h 619 Columbia
- " Sarah M (wid Edgar) h 1310 Mishawaka av
- " Sophia Mrs h 706 Sherman av
- " Stanley E jwlr Calvin Claver Co r 1076 Woodward av
- " Theodore insp Studebakers r 201 E Ohio
- " Verna sten Universal Tire Co r 417 Studebaker
- " Vernon toolmkr r 706 Sherman av
- " Walter C mill opr Studebakers r 1015 E Madison
- " Warren E (Marie) storekpr Studebakers h ws Glenwood 2 s of Chain o' Lakes rd
- " Wm r 1714 S William
- " Wm (Mae) carp h 311 N Michigan
- " Wm gardener r 822 E Bowman
- " Wm lab r 113 E Wayne
- " Wm (Ella) mason h 433 Cushing
- " Wm A bkpr Farmers Trust Co r 1121 Birner
- " Wm A (Gertrude) cupola tndr h 727 W Jefferson blvd
- " Wm H (Jennie) autowkr Studebakers r 106 N Adams
- " Wm I (Emma) shoemkr h 737 17th
- " Wm K mercury driver Studebakers r 112 W South
- " Wm R (Mabel) Shoemaker & Johnson) h 1522 Lincoln Way W
- Johnston Cirode K (wid Wm) h 217 N Main
- " Edgar F (Elene; Mack & Johnston) h 919 W Colfax av
- " Fred M dept mgr Robertson Bros Co r 919 W Colfax av
- " George E (Myrtle) heater Studebakers r 929 W Washington av
- " James R clk S B Watch Co h 1109 S 15th
- " John L (Ellen) uphol 318 N St Louis blvd h same
- " Walter clk r 717 Arthur
- " Walter F clk Standard Oil Co h 116 E Monroe
- " Ward B (Mildred) city wkr h 708 Osborne
- " Wm assemblr Studebakers r 1109 S Fellows
- Jolche Anna waitress r 2302 Kenwood
- " John (Elizabeth) autowkr h 2302 Kenwood av
- Joles Floyd M (Pearl) tire bldr h 826 18th
- " Lloyd r 1050 Huey

Real Estate
Homes Exchanged
For Rent Money

HASTINGS
REALETY CO
INCORPORATED

Hastings Bldg.

Ground Floor

218 N. Michigan St.

PHONE LINCOLN 6440



DRY CLEANING
RUG CLEANING
HEMSTITCHING
PLEATING

Phones
Main 709
108 W. Colfax Ave.
231 E. TUTT ST.

Associates Investment Company --- We Buy Automobile Paper

If you have money to loan see us. **Assets—One-half Million**
 THIRD FLOOR FARMERS TRUST BLDG. **SOUTH BEND, INDIANA**

We pay the highest rates on demand or time loans.

BOTH PHONES

“SHIP BY MOTOR TRUCK”

RAINBOW TRANSFER COMPANY
LONG DISTANCE HAULING

Phones: Main 2750, Lincoln 5350

535 S. TAYLOR ST.

466

(1921) R. L. POLK & CO.'S

JOLLIFF

- Jolliff Ralph R (Beatrice) sprayer h ss Railroad av 3 w of Grand View
- Jolly Clarence L (Auto Ignition & Repair Co) r 519 Franklin
- " John M (Rosa M) real est 225 S Main h 942 S 7th
- " Mary J (wid Harvey) h 519 Franklin
- " Minnie M r 519 Franklin
- Jonas John mach opr Studebakers r 1101 S Lafayette
- " John (Ella) yardmn h 1220 W Sample
- " Joseph trimmer Studebakers h 1237 Kendall
- " Paul (Barbara) autowkr Studebakers h 1512 Prairie av
- " Russell clk Studebakers r 403 W La-Salle av
- Jones Aaron (Margaret W) farmer h 115 S Scott
- " Aaron jr farmer r 115 S Scott
- " Addy W (wid Thomas) h 132 La-Porte av
- " Adolphus C (Sarah) bkpr S B Chilled Plow Co h 507 Sherman
- " Albert C fnshr r 812 Cleveland av
- " Alfred E (Helen) mgr Furnas Ice Cream Co h 140 E North Shore dr
- " Allen (Marie) driver r 1038 Blaine av
- " Amos (Laura J) barber J B Ashburn 1805 Lincoln Way W (Mish)
- " Anna (wid Henry) h 528 Cleveland
- " Anna (wid Joseph E) h 319 Kunstman ct
- " Arthur mach Collmer Bros
- " Arthur (M Grace) works acct Oliver Chilled Plow Co h 1067 N Riverside dr
- " Asa E tmstr h 109 Adams
- " Benjamin M (Anna) reprmn h 1330 Howard
- " Benjamin R (Nellie) slsmn h 915 VanBuren
- " Bernice L tchr Kaley Sch r 132 La-Porte av
- " B H (Fae) carp h 612 N Francis
- " Carl E (Rachel) drill press opr Studebakers h 1809 Oliver
- " Carl W (Ruth) ticket agt C S B & N I Ry h 609 N Michigan
- " Charles (Lena) h 710 Carroll
- " Charles E (Laurel) blksmith h 1205 N Lafayette
- " Chester turbine opr h 510 S Columbia
- " Clarence M electn r 710 Carroll
- " Clyde (Effie) drill press opr Studebakers h 1006 W Dunham
- " Cora (wid Roy) r 1511 Poland
- " C W electn hlpr Studebakers r 231 S Michigan
- " Daisy Mrs slsldy Star Store r 324 N Scott
- " David T (Dora) band saw opr Studebakers h 111 W Bowman

JONES

- " Dorothy S sten Standard Oil Co r 730 Harrison av
- " Edward (Anna) h 511 E South
- " Edward A slsmn A H Heller Furn Co r Y M C A
- " Elizabeth slsldy The Ellsworth Store r 319 Kunstman ct
- " Ella (wid W A) r 1226 Rush
- " Elmer D (Violet) music tchr 2d fl 230 W Washington av
- " Elmer M (Mary) tube formn Odell Rubber Co h 137 Keasey
- " Elsie A tchr High Sch r 132 La-Porte av
- " E Earl clk Studebakers r 132 La-Porte av
- " E M trav agt Perkins Glue Co r 1601 Lincoln Way E
- " Florence emp Slicks Laundry Co h 112 E Tutt
- " Frank J (Pearl) gro 702 Fellows h 411 N Hill
- " Fred G (Nannie) formn h 730 Harrison av
- " Gail E clk r 730 Harrison av
- " George D autowkr Studebakers r Y M C A
- " George E (Grace) emp Ind Lbr & Mfg Co h 826 E Dayton
- " George L (Maggie) ashmn h 1119 Franklin
- " George W (Ella) reprmn r 609 E Dubail
- " Gressie music tchr 623 Portage av r same
- " Guy (Vetha) paneler Studebakers h 1210 Carroll
- " Hallard S (Maude) formn h 706 18th
- " Harry (Stella) tmstr h 521½ E Jefferson blvd
- JONES HARRY R (De Mona), Dentist, Office Hours 8:30 to 5:30 Daily, Thursday and Saturday Evenings and Sundays by Appointment 102 Dean Bldg, Tel Main 3499, h 619 Park av, Tel Main 4813**
- " Homer (Birdie) mldr h 1907 Orange
- " Ida hsekr r 112 E Tutt
- " Inza sten Hy Way Service Co r 528 Cleveland av
- " Ira emp Malleable Steel Range Mfg Co r 1012 Miner
- " Jennie W tchr Washington Sch r 132 LaPorte av
- " Jesse dipper Studebakers r 428 S Chapin
- " Jesse truck driver r 1609 W Liston
- " John (Mary) lab h 2531 Merry av
- " Joseph formn r 311 S Main
- " Joseph mach str Studebakers r 1702 S Kendall
- " Joseph W carp contr r 914 Milton

INTER-CITY TRANSFER COMPANY

GENERAL FORWARDERS AND DISTRIBUTORS

STORAGE, 200-204 E. Jefferson Blvd.

Both Phones 2131

MICHAEL I. NIEMIER

1505 W. Division
Phone Lincoln 1802

Agency

Manny Furnace
SHEET METAL WORK
EAVE SPOUTING, ROOFING
CORNICES, ETC.

SOUTH BEND CITY DIRECTORY (1921)

467

JONES

- " J Clinton (Sarah) chemist S B Remedy Co h 519 N Main
- " J Walter (Grace L) lather h 808 7th
- " Leona r 730 Columbia
- " Leslie detective r 1710 Swygart av
- " Leslie W (Anna) barber h 906 College
- " Llewellyn pntr r 1809 Chapin
- " Lloyd A (Opal) cigars 101 S Michigan h 312 S Carroll
- " Mamie spooler r 228 N Notre Dame av
- " Marcellus carp r 411 N Hill
- " Marjorie sten L P Hardy Co r 521 E Jefferson blvd
- " Martha M telep opr r 826 E Dayton
- " Mary E Indrs r 119 Studebaker
- " Mildred Mrs h 307 Chestnut
- " M Belle r 623 Portage av
- " Nellie K slsldy George Wyman & Co r 612 N Francis
- " Nelson H mgr Piggly Wiggly No 3 r 2525 S Michigan

JONES NELSON L (Anna H), Undertaker 303 S St Joseph, Tel Lincoln 5249, h 819 Park, Tel Lincoln 1610

- " Nida clk r 610 E South
- " N Mrs clk Busse Baking Co h 915 VanBuren
- " Orlando B (Abigal) lab h 1501 Orange
- " Oscar (Marie) autowkr r 1613 Fellows
- " Paul clk George M Platner Co r 315 Lincoln Way E
- " Paul (Rose) lab h 1710 Swygart av
- " Pauline F telep opr r 1201 8th
- " Ralph C automobiles 125 Lincoln Way E h 130 1/2 E Jefferson blvd
- " Robert carp r 1150 Johnson
- " Russell E lab r 826 E Dayton
- " Samuel wid digger r 641 LaPorte av
- " Samuel C (Burnette) jigmn Studebakers h 215 S St Joseph
- " Sara E (wid John P) h ws Glenwood 4 s of Chain o' Lakes rd
- " Sarah Mrs clk S B Remedy Co h 519 N Main
- " Starkey (Ophelia) h 509 S Taylor
- " Tena watchmkr r 737 Smith
- " Thelma student r 1205 N Lafayette
- " Thomas (Sarah) carp h 2023 Johnson
- " Trevor driver r Sara E Jones
- " Velma clk S S Kresge Co r 319 Kunstman ct
- " Vern driver r Sara E Jones
- " Victor F (Ada) special agt Aetna Life Ins Co r 521 W Washington av
- " Vitus G (Jones & Obenchain) h 310 S Franklin
- " Vivian J (Daisy) firemn h 812 Cleveland av
- " Walter (Clare) clk r 817 Cleveland
- " Walter pntr r 2023 Johnson

JONES

- " Wm (Lilly) ashmn r 530 N Emerick
- " Wm J (Agnes) waiter h 1114 Bissell
- " Wm W (Maude) h 709 Miner

JONES & OBENCHAIN (Vitus G Jones, Roland Obenchain), Lawyers 415-416 Union Trust Bldg, Tel Main 31

- Joo John (Eva) plshr h 1132 Prairie av
- Jordan Bessie clk Standard Oil Co r 428 Fellows
- " Carl U (Anna) autowkr h 620 Kizer
- " Charles A (Mary; Kuehn-Jordan Co) h 2203 Kerslake ct
- " Charles A (Minnie; Jordan & Surgui) h 721 8th
- " Charlotte r 428 Fellows
- " Clifford C Rev pastor Lowell Heights Methodist Ch h 511 N Francis
- " Clyde J (Lura D) slsmn h 520 Lealand av
- " Emil J (Minnie) metal fnshr Studebakers r 620 Harrison av
- " George (Lizzie) autowkr h 2322 Bertrand
- " George R (Vida K) clk Studebakers h 217 Hammond ct
- " Harry assmblr Studebakers r 620 Kizer ct
- " Herbert S trucker r 1014 E Indiana
- " Isabel (wid Rufus) slsldy George Wyman & Co h 407 Cottage Grove
- " James E (Nora) autowkr h 428 Fellows
- " James E (Ethel) trav slsmn r 228 E Broadway
- " John eng r 428 Fellows
- " Leo M chg pyrometer dept Studebaker h 1009 Ewing av
- " Lydia A (wid Wiley S) h 1014 E Indiana av
- " Michael (Mabel) lab h 1009 E Ewing
- " Paul (Ola) autowkr h 1602 Sibley av
- " Paul janitor Studebakers r 1017 W Indiana av
- " Ralph (Lulu) autowkr Studebakers h 818 Milton
- " Roscoe L slsmn r 1014 E Indiana av
- " Thomas electn Studebakers r 428 Fellows
- " Ulysses S benchwkr Studebakers r 620 Kizer ct
- " Wm lab r 1149 South Bend av
- " W E shipping clk Sailor Bros Co h 201 E Marlon
- " & Surgui (Charles A Jordan, George Surgui) tinnrs 309 S Michigan
- Jordaneck George (Frances) lab h 803 S Jackson
- " Wojciech bumper Studebakers r 803 S Jackson
- Jorgensen Andrew B (Lottie) mason h 609 N St Joseph
- " A H trav slsmn r 525 Allen
- " Donald lab r 918 Cleveland av

Chandler Six

F. L. MENDEZ & COMPANY, Inc.

Automobiles and Accessories

217 E. Jefferson Blvd., Cor. Lincoln Way East. Phone Lincoln 1693

Cleveland Six



CONSULT THE
Classified Business Lists
IN THIS DIRECTORY

Who sells it? IF YOU WOULD FIND WHAT YOU WISH TO BUY



FOR QUICK SERVICE AND GOOD MULTIGRAPHING
PROOF ALWAYS FURNISHED
BETTER PROCESSED LETTER SERVICE

Phone
Lincoln
5819

WORK CALLED FOR AND DELIVERED

South Bend, Indiana

Room 204 Citizens' Bank Building



MISHAWAKA

W. R. HINKLE, Inc.

DISTRIBUTORS

SALES ROOMS AND SERVICE STATIONS

223-229 N. Lafayette Blvd. Phone, Main 2338
 Lincoln, Way E, Branch, 144-148 L.W.E, Main 2894



NORTH LIBERTY

468

(1921) R. L. POLK & CO.'S

JORGENSEN

" George W clk Grand Trunk Western
 Lines r 918 Cleveland av
 " Hans J (Marie) cond h 620 N Scott
 " Karl J student r 609 N St Joseph
 " Mary F mach opr h 122 Dinan ct
 Jorgenson Louis A (Laura) baggage
 agt N Y C R R h 873 S Clinton
 Joris Edw (Christina) utilitymn h 1231
 Miami
 " Leo signalmn r 1231 Miami
 Joseph Dwight roofer r 205 E Tutt
 " Frank M clk John Suto r 738 Wayne
 " Frederick M (Della M) autowkr
 Studebakers h 205 E Tutt
 " Wilbur J mech r 315 W Division
 Josephson Emanuel formn r 1307 S
 Main

JOSEPHSON HARRY E (Anna W), Sec
 Board of Public Safety, h 121 Gar-
 field ct, Tel Main 4073

Joshick Charles lab O'Brien Varnish Co
 h Mishawaka Ind
 Joyal Edward (Clara) lab h 812 George
 " John J (Alice M) autowkr Stude-
 bakers h 2510 Pleasant
 " Pearl r 812 George av
 " Thelma R bootmkr r 2510 Pleasant
 Joyce Easter maid r 517 Allen
 " Edward R (Rose) h 1003 St Vincent
 " Marie F asst Dr J L Wilson r 1035
 N St Peter
 " Patrick A cashr Chapin State Bank
 h 1035 N St Peter
 Jozwiak Boleslaw A (Josephine) asmlr
 Studebakers h 1608 Dunham
 " Carrie clk Joseph Bobinski r 1325
 Dunham
 " Casimir autowkr Studebakers r 1407
 W Sample
 " Cecylia r 741 S Kaley
 " Frank (Kate) autowkr Studebakers
 h 1605 W Sample
 " Frank trimmer Studebakers r 1508
 W Poland
 " John (Anna) lab h 516 S Olive
 " Jose cigarmkr h 1608 Dunham
 " Katherine r 1534 Dunham
 " Ladislaus tailor h 1016 W Division
 " Lotte (Helen) inspr h 733 Philippa
 " Mary (wid Joseph) r 2617 Grace
 " Michael coremkr Studebakers r 1534
 W Dunham
 " Michalina (wid Martin) gro 736 Web-
 ster h 1325 Dunham
 " Peter (Mary) lab h 1508 Poland
 " Stanley (Antoinett) asmlr Stude-
 bakers h 725 S Kaley
 " Stanley (Apolonia) lab h 741 S Kaley
 " Stanley lab r 1508 Poland
 " Stanley mach opr r 1325 Dunham
 " Stephen plowftr r 1325 Dunham
 " Sylvester lab r 1508 Poland
 " Victor (Hattie) mldr h 811 S Olive

JUACZOL

Juaczol Otto waiter r 1002 Prairie av
 Juday Aaron butcher h 1411 Catalpa av
 " John W mach opr Studebakers r 448
 Lincoln Way E
 " Russell W r 117 E Navarre
 " Wm P factory supt Hill-Hael Mfg Co
 h 1411 Catalpa av
 Judd Flavia M bkpr Mass Mutual Life
 Ins Co r 610 N Michigan
 Judge Bonnie nurse Bd of Education r
 1110 Stanfield
 Judie Elizabeth (wid Paul) r 424 Mani-
 tou pl
JUDIE JAMES A (Margaret I), At-
 torney-at-Law, Real Estate and In-
 surance 112 S Main, Tel Main 536,
 h 901 E Washington av, Bell Tel
 857
 " James A jr student r 901 E Wash-
 ington av
 " Paul A (Mayme) bench hd Stude-
 bakers h 424 Manitou pl
 " Pauline sten Studebakers r 115 E
 Ohio
 " Samuel millwright hlpr Studebakers
 h R F D No 2 (Mish)
 Judson Frank (Ida) mach h 606 Wen-
 ger
 " Glendora student r 1081 Woodward
 " Max H student r 238 Elder
 " Sherman C (Mayme K) furniture 407
 S Michigan h 1081 Woodward av
 " Silas H r 1081 Woodward av
 " Zettela student r 1081 Woodward av
 Judy Netty M clk Auditorium Theatre
 r 448 Lincoln Way E
 Juhas Frank lab h 518 N Walnut
 " Susan (wid John) r 518 N Walnut
 Jukas John (Lizzie) cabtmkr h 2221
 Smith
 Julian Forbes N student r 208 E Na-
 varre
 " Frank B (Esther I) barber h 117
 Dinan ct
 " Oran E (Mamie E) sec-treas Guar-
 antee Shoe Co h 208 E Navarre
 June Glenn D band saw opr Stude-
 baker h R F D No 3 Lakeville Ind
 Junior High School 408 W Colfax av
 Jurbin Michael (Lena) formn Produ-
 cers Dairy Co h 734½ W Jefferson
 Blvd
 Jurczak John (Cecelia) oven tender
 Studebakers h 1225 W Indiana av
 " Joseph fnshr Studebakers r 510 Phil-
 lipa
 Jurek Hattie clk Krakow Dept Store r
 422 S Brookfield
 " Ladislaus (Mary) city firemn h 422 S
 Brookfield
 " Ladislaus jr r 422 S Brookfield

PREST-O-LITE BATTERIES

ATWATER-KENT IGNITION

ZENITH CARBURETORS

A. W. PETERSON, Factory Distributor

323-325 SOUTH LAFAYETTE

PHONE MAIN 4763

CITY LUMBER COMPANY

BUILDING MATERIAL

Phones: Lincoln 1466 Main 676

Cor. Broadway and Lafayette

SOUTH BEND CITY DIRECTORY (1921)

469

JUREK MICHAEL (Stella), Undertaker, Mgr St Joseph Polish Roman Catholic Cemetery Assn, 1233 W Division, h same, Tels Main 2519, Lincoln 1043

" Stanley lab r 422 S Brookfield
Jurgensen Wm J (Lulu) steelwkr h 123 Franklin pl

Jurgonski Joseph coremkr Studebakers r 2502 W Huron

Juriczek Daniel (Helen) mech h 733 Dunn

Jurkowski John (Stella) confr 438 Chapin h same

Jurnski Andrew (Helen) lab h 1306 Kendall

Justice Elizabeth r 704 S Main

Juszcak Chester (Hattie; Klosinski & Juszcak) h 1343½ Dunham

" Isaac woodwkr r 1211 Dunham

" Joseph (Frances) mach opr Studebakers h 1211 Dunham

Juvenile Court of St Joseph County
Hon Walter A Funk judge Wm E Miller chief probation officer 2d fl Court House

K-K SHOE STORE (A J Klingel), Retail Shoes 112 N Main, Tel Lincoln 5457

Kaasrac Frank J (Mary) h 429 S Eddy
Kabb John yarn weigher r 1322 Poland

Kabelin Charles lino opr Peterson Printing Co

Kabitz Herman C (Minnie) h 215 Studebaker

KABLE'S RESTAURANT AND LUNCH ROOMS, Olen A Clark Propr, Main Office and North Restaurant 104-106 N Michigan, Tels Main 1016, Lincoln 1016, Jefferson Dairy Lunch 119-121 W Jefferson Blvd, Tel Lincoln 1017, South Dairy Lunch 206 S Michigan, Tel Main 1015, Notre Dame Cafeteria, Tel Lincoln 5930, Lunch Room 337 S Michigan, Tel Lincoln 1013, Dairy Lunch and Banquet Hall 122 W Washington av, Tel Main 4666 (See ribbon bookmark, back cover, top and bottom lines and page 116)

Kabrich Jacob A (Elizabeth) butcher h 1022 Emerson av

" **Martin (Ida)** autowkr Studebakers h 921 Cottage Grove av

" **Michael (Ella)** autowkr Studebakers h 919 Cottage Grove av

Kachael Charles E (Edith) purchase dept Studebakers h 714 Lindsey

Kackowski Steven emp Sanders-Egbert Co r 1506 W Dunham

Kacsits Nicholas (Katharine) blksmith h 918 Franklin

Kaczmarczyk Adam (Rose) lab h 812 S Walnut

AGAIN LANDON DRUG CO.

TEL. MAIN 1036

234-236 S. MICHIGAN ST.

KACZMAREK

Kaczmarek Casimir carp Studebakers h 1526 Liston

" **Francis cigarmkr** h 725 W Monroe

" **George mach** r 1526 Liston

" **Ignatz tailor** r 110 W South

" **John clk** r 1526 Liston

" **John lab** r 126 N Brookfield

" **John (Frances)** lab h 725 W Monroe

" **Joseph core carrier** Studebakers r 725 W Monroe

" **Mary W** (wid Wilson) h 2120 Miami

" **Nicholas (Agnes)** lab h 725 S Grant

" **Stanley clk** r 126 N Brookfield

" **Stephen (Anna)** lab h 1341 Poland

" **Valentine (Angeline)** autowkr Studebakers h 1014 Fellows

" **Victor** r 1024 W Division

" **Vincent (Mary)** lab h 126 N Brookfield

Kaczorowski Henry clk Stark Bros r 1225 W Ford

" **Hilda mach** opr r 1225 Ford

" **Joseph bkpr** Alex Vargo r 1302 Grace

" **Ladislaws clk** r 1302 Grace

" **Martin (Mary)** autowkr Studebakers h 1225 Ford

" **Mary (wid George)** h 1302 Grace

" **Valentine (Mary)** lab h 1512 Ford

" **Walter clk** Alex Vargo r 1302 Grace

Kaczynski Stanly mldr r 413 Pulaski

Kadubski Benjamin soft drinks 1244 W Washington av h same

Kaetzer Muriel r 1901 Lincoln Way W

Kafka Walter assmblr Studebakers r 1020 W Division

Kagan Mandel (Marlon) gro 1206 Marietta h 2642½ Mishawaka av

Kagel Albert soft drinks 2317 W Washington av h same

" **Anna** h 617 Diamond av

" **Frank J** (Lula; Kagel & Blackford) h 1017 Riverside dr

" **Fred (Rose)** roofer h 712 Oak

" **Joseph H** (Emma) roofer h 506 Cushing

" **Lena (wid Peter)** h 617 Diamond av

" **Rudolph (Ada L)** carp h 533 Cleveland av

" **Wm (Minnie)** lab h 225 College

" & **Blackford (Frank Kagel, David E Blackford)** soft drinks 114 W Colfax av

Timken, Hyatt,
New Departure
Bearings

HAGEDORN & WEBSTER

HARLEY-DAVIDSON SERVICE CENTER

BEARINGS SERVICE DISTRIBUTOR

216-222 E. Jefferson Blvd.

GOODYEAR

TIRES

Order Your Newspaper Now
The SOUTH BEND NEWS-TIMES

THE LEADING NEWSPAPER

Every Morning and Sunday, or

Every Evening and Sunday

Call Main 2100

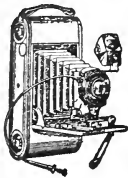

A U L T

Camera
Shop

122
S. Main
St.

Kodaks

Photo
Supplies

Developing
and
Printing

Albums



C. H. DEFREES COAL AND COKE

CEMENT, LIME and CLAY GOODS, MASON'S SUPPLIES

315 S. Taylor

Phones: Bell 279, Home 5279

470

(1921) R. L. POLK & CO.'S

W. G. ELLIOTT
Insurance-Surety Bonds
JMS-Bldg. South Bend, Ind.

Main 2616

See Adv. in Insurance Dept.

KAHLMORGAN

Kahlmorgan Alvin E lab r 2617 Kenwood av

" Christopher lab r 2617 Kenwood av

" Wm M (Maud) formn h 2617 Kenwood av

KAHN CHARLES (Rosie G), Automobile Tires, Staple and Fancy Groceries, Smoked Meats, Vegetables in Season, Soft Drinks of all Kinds 1717-21 Lincoln Way E, h 1719 same, Tel Main 4049

" Donald A (S H Kahn & Co) h rear 334 W LaSalle av

" Kenneth D (Minnie; S H Kahn & Co) h rear 334 W LaSalle av

" Maurice L (Florence) pres and treas Lamb Shirt Co h 1069 Riverside dr

" S H & Co (Donald A and Kenneth D Kahn) tobacco mfrs 334 City Hall Court

Kain John L insp Studebakers r 327½ S William

Kaiser Michael (Mary) blockmkr h 1703 S William

Kajdzik Anton hlpr Studebakers r 2109 Indiana av

Kajejanoc Theresa burler r 1013 W Division

Kajzer Agnes lab r 1532 Fisher

" Andrew lab h 1532 Fisher

" Casimir appr Studebakers r 1516 Fisher

" Frank (Mary) autowkr Studebakers h 1516 Fisher

" George swing saw opr Studebakers r 1501 Dunham

" John (Hattie) autowkr Studebakers h 1511 Fisher

" John lab r 1532 Fisher

" Joseph (Josephine) autowkr Studebakers h 1521 Dunham

" Joseph lab r 1532 Fisher

" Magdalena r 1532 Fisher

" Margaret r 1521 Dunham

" Martha clk r 1511 Fisher

" Mary r 1532 Fisher

" Stanley lab r 1516 Fisher

" Sylvester J mach opr Studebakers r 1516 Fisher

Kalafatis George (Mary) fruit h 912 N St Peter

Kalamaja Catherine (wid Joseph) h 1332 Ford

KALAMAJA

" Joseph drill press opr Studebakers r 1332 Ford

" Joseph jr lab r 1332 Ford

" Valentine (Helen) clk Studebakers h 1340 Ford

Kalamajka Kazimiere cigarmgr r 116 Chestnut

Kalazny Frank (Victoria) mldr Studebakers h 1506 Dunham

Kalbert John driver r 1807 W Ewing av

Kalczynski-George h 315 Chestnut

" George W J (Mary M) editor Goniec Polski h 1211 W Napier

Kale Albert T autowkr Studebakers res R F D No 6 Niles Mich

" Charles E (Sarah C) clk G D Mann h 210 Hammond ct

" Fred S (Carrie L) supt Kale & Bryan Co h 117 E Dayton

" Hazel (wid Donald) slsldy George Wyman & Co r 618 Clinton

" Henry (Estella) h 629 E Broadway

KALE & BRYAN CO, Walter E Bryan Mgr, Commercial Sign Painting, Electric and Gold Signs and Banners, 223-25 S St Joseph, Tel Main 338

Kalen Andrew G lab r 723 S Scott

" John E (Christina) lab h 723 S Scott

" Mary drsmkr 723 S Scott r same

Kaley Frank D (Anna) cond h 934 8th

" Joseph E real est 112 S Main r St Joseph Mich

" Lila W tchr Linden Sch r 711 Blaine

" Park Longley av Meade, Bertrand and Anthony

" School 613-19 N Olive

Kalicki Frank (Isabelle) lab h 1723 Prairie av

" Leon (Josephine) cigarmkr h 411 Pulaski

" Marie student r 1723 Prairie av

Kalinger Ignatz (Mary) r 1802 S Scott

Kallnowski John (Pelagia) bumper Studebakers h 1405 W Division

Kalis Alexander weaver r 232 Sycamore

Kalka Helen hlpr Campbell Paper Box Co r 843 Brookfield

" Jacob (Josephine) mldr h 812 S Jackson

" John (Mary) lab h 606 S Jackson

" Joseph (Verna) lab h 2404 Kenwood

" Mary lab r 812 S Jackson

" Michael lab r 843 S Brookfield

" Pauline insp r 606 S Jackson

" Pearl insp r 606 S Jackson

" Stanley gluemn Studebakers r 608 S Jackson

" Stanley (Mary) wtchmn Studebakers h 843 S Brookfield

" Teresa r 812 S Jackson

Everything

Electrical

THE BIG ELECTRIC SHOP
S. D. Moran & Son
132 North Michigan St.

CALL

Main 107



Conservative Life Insurance Company of America
HOME OFFICE—SOUTH BEND
A Home Company Issuing Policies for the Whole Family

SOUTH BEND CITY DIRECTORY (1921)

471

KALKA

- " Vernie coremkr Studebakers r 2404 Kenwood av
- Kallaes Paul lab r 1701 Fassnacht av
- " Richard (Augusta) lab h 1701 Fassnacht av
- " Rudolph auto mech r 1701 Fassnacht
- Kallevert Kenne V plmbr r 1708 Chapin
- Kallies Annetta insp r 832 E Indiana av
- " Ferdinand autowkr Studebakers res R F D 5
- " Harold slsmn r 747 Lincoln Way E
- " Helen smstrs The Ellsworth Store 832 E Indiana av
- " Herman A (Ella) mach opr Studebakers h 832 E Indiana av
- " Ida clk Studebakers r 747 Lincoln Way E
- " Ida M Mrs h 747 Lincoln Way E
- " Kenneth ofc boy Oliver Chilled Plow Co r 832 E Indiana av
- " Lena clk Universal Tire Co r 747 Lincoln Way E
- " Wilhelmina (wid Ferdinand) h 830 E Indiana av
- Kallinger Ignatz fnshr Shidler Bros Mfg Co
- Kalman John (Louisa) lab h 620 Monson
- Kalmar John (Mary) stockmn Studebakers h 221 Pagin
- " Louis counter Studebakers r 413 S Carlisle
- " Stephen (Elizabeth) h 1620 Kendall
- Kalmer John (Rose) h 310 S Anthony
- " John jr lab r 310 S Anthony
- " Stella r 310 S Anthony
- Kalter Simon E (Laura) asst cashr Standard Oil Co h 519 Wenger av
- " Wm (Anna) mason h 519 Wenger
- Kaluszka Peter cabtmkr h 133 N Carlisle
- Kaman Alex (Anna) mach opr Studebakers h 1804 Kemble av
- " Alex jr autowkr Studebakers r 1804 Kemble av
- " Frank lab Studebakers r 205 Huey
- " John gearmkr Studebakers r 620 Monson
- Kamars Thomas cook 127 N Michigan
- Kambol Anthony lab r 734 Kendall
- " Mal (Francis) lab h 734 Kendall
- Kamieniecki George (Mary) lab h 729 S Brookfield
- " Joseph (Hattie) autowkr h 202 S Walnut
- " Pearl lab r 729 S Brookfield
- " Stella coremkr Studebakers r 729 S Brookfield
- " Valentine emp White Swan Laundry Co r 729 S Brookfield

KAMINSKI

- Kaminski Alex trimmer Studebakers r 1220 Thomas
- " Alexander autowkr Studebakers r 1339 Poland
- " Andrew r 503 S Walnut
- " Andrew (Tillie) assmblr h 1222 Huron
- " Anna clk Standard Oil Co r 910 Thomas
- " Florence mach opr r 1339 Poland
- " Herman (Eleanor) emp Malleable Steel Range Mfg Co h 1212 Franklin
- " Jacob blaster Studebakers r 534 S Scott
- " John (Blanche) flagman h 1220 Thomas
- " Julius benchwkr r 1027 Dunham
- " Leo W (Lucy) opr h 615 S Brookfield
- " Mary r 219 E Dayton
- " Michael mldr Studebakers r 231 W Napier
- " Nicholas fruit dir h 1149 Thomas
- " Peter (Mary) confr 1119 W Division h 1004 W Fisher
- " Sophia coremkr Studebakers r 1316 Ford
- " Stanislaw (Agnes) carp h 1210 Huron
- " Stanley C (Helen) gro 1239 Thomas h 315 McPherson
- " Stephan (Verna) cigarmkr h 426 Warren
- " Steven lab r 730 Webster
- " Steven mldr Studebakers res Niles Mich
- " Sylvester ctr r 1149 Thomas
- " Vincent (Sophie) lab h 1316 Ford
- " Walter (Clara) mldr Studebakers h 1228 Ford
- " Wm press opr Studebakers r 1208 Franklin
- KAMM & SCHELLINGER CO BRANCH,**
 Adolph Kamm Sr Pres, Rudolph A Kamm V-Pres, Laura J Kamm Sec, Albin J Kamm Treas, Brewers and Soft Drink Mfrs 332 Columbia, Tel Lincoln 5554
- Kammick Geneva cashr r 714 W Jefferson blvd
- Kamp Clyde firemn h 219 S Lafayette
- " Lester mach opr r 815 W LaSalle av
- Kaminsky Myer (Frieda) solderer Studebakers h 532 Columbia
- Kanam Frank (Annie) foundrywkr h 205 Huey
- Kanarr Loyal C r 506 Sherman av
- " Olive L (wid Asher) h 506 Sherman
- Kanczinzewski Anthony (Mary) lab r 513 Warren
- Kanczuzewski David (Stella) ins agt Wm Bobrowski h 1530 W Division
- " Joseph (Catherine) lab h 709 Liberty

Aermotor Windmills
 Gas Engines
 Pumps, Piping
 Fittings and
 Tanks

JOHN C. RUMMEL
 AGENT FOR FARMERS' MUTUAL AID ASSOCIATION
 FIRE, LIGHTNING AND TORNADO INSURANCE
 Giving 20 Per Cent Rebate on Rodded Buildings and Their Contents
 1124 S. MAIN ST., SOUTH BEND, IND.
 PHONE MAIN 5485

Homer Furnaces
 Copper Cable Lighting Rods
 Goshen Hay Slings
 Pressure Boiler
 Water Systems

The Ellsworth Store
 "The Brightest Spot in Town"

FURNITURE and
VOCALION PHONOGRAPHS

Main
2403

Elaborated Roofing Company
ROOFING CONTRACTORS

A. W. LOGSDON, Mngt.
We will be pleased to give you a figure on
Your Roof

218 N. Michigan St.

Main
2403

MISHAWAKA LUMBER YARD

Cor. Fourth and Union Streets
MAIN 86

LUMBER

MILLWORK

472

(1921) R. L. POLK & CO.'S

KANDELSTORFER

Kandelstorfer Anton (Catherine) ftr
Studebakers h 1620 Sibley av
Kane Genevieve nurse St Joseph Hosp
Kania Andrew (Mary) assmblr h 1019
Fisher
Kaniewski Anthony (Agnes) autowkr
Studebakers h 1125 Ford
" Frank agt Met Life Ins Co r 1125
Ford
" Frank autowkr Studebakers r 1341
W Sample
" Hattie mach opr Studebakers r 202 S
Walnut
" Larry electn r 1341 W Sample
" Martin (Pelagia) furniture 1201-03
W Division h 1233 Woodward
" Stanislaw (Rose) h 1341 W Sample
" Stanley (Marie) autowkr Studebakers
h 441 S Walnut
" Valentine (Mary) lab h 1008 Fisher

KANIEWSKI VINCENT K (Helen),

Undertaker, 702 W Division, h same,
Tel Lincoln 2209

Kanner Elizabeth (wid Fred) h 320
Carroll

" Frederick J press opr Studebakers r
320 S Carroll

" Laura bkpr Studebakers r 320 S Car-
roll

Kanney Ralph E (Martha) clk Stude-
bakers moving 1007 Carroll h 925
W Washington av

Kanouse Jesse E (Letta) bkpr Kanouse
& Phillips h 507 W Washington av
" Lewis (Virginia F; Kanouse & Phil-
lips) h 1016 Lincoln Way W

" Orville toolmkr H A Hopkins Co Inc
res 603 E Battell (Mish)

" & Phillips (Lewis Kanouse, Anna
Phillips) coal 540 Chapin

Kansinzewski Andrew (Mary) lab h
1712 Orange

" Bert coremkr Studebakers h 442 S
Grant

" Edna emp Davies Laundry r 442 S
Grant

Kanstandt James drill press opr Stude-
bakers r 324½ S Michigan

" Louis mach hd Studebakers r 329½
S Michigan

Kantar John wiper Studebakers r 1017
Prairie av

" Michael confr 1015 Prairie h same

Kantz Ernest J crater Studebakers res
R F D 1 Granger Ind

" John S (Emma C) mlldr h 905 E
Bowman

" Thomas E bench insp Studebakers
Kapalczynski Joseph (Magdalena)
trucker h 1921 Linden av

" Laurence (Mary) janitor h 326 Huey

" Lottie boxmkr r 1921 Linden av
" Martin cabtmkr r 1921 Linden av

KAPALCZYNSKI

" Mary r 1921 Linden av
" Stanley (Gusty) lab h 438 Philippa

Kapcsa Andrew (Anna) lab h 114 S
Anthony

Kapczynski Boleslaw (Theodora) lab h
318 S Meade

Kaplan Benjamin H (Kaplan & Son) r
1612 Prairie av

" Eli student r 1612 Prairie av
" Ida r 1612 Prairie av

" Lizzie (wid Hyman) h 334 S Taylor

" Minnie student r 1612 Prairie av
" Paul (Rebecca; Kaplan & Son) dry
gds 1612 Prairie av h same

" & Son (Paul and Benjamin H) gros
1829 Leer

Kaplanowski Peter autowkr Studebakers
r 1215 W Jefferson blvd

" Stella r 1215 W Jefferson blvd

Kapol Mack rubber Studebakers r 1003
Franklin

Kapolowitz Nathan (Bertha) slsmn Star
Store h 317 Laurel

Kaposztas Joseph (Anna) lab Studebakers
h 414 Philippa

" Rose waitress r 414 Philippa

Kappes Harold emp St Joseph's Hospi-
tal

Kaproski Walter janitor Studebakers h
226 N Carlisle

Kapsa Andrew (Agnes) r 525 S Carlisle
" Anthony (Lottie) h 523 Pulaski

" Anthony C clk Oliver Chilled Plow Co
r 502 S Walnut

" Joseph lab r 502 S Walnut
" Michael (Blanche) clk W J Manuszak
h 502 S Walnut

Kapsal John sorter S B Woolen Co

Kapsarus Samuel (Mary) soft drinks
1501 W Washington av h same

Kapshandy Anna Mrs h 2621 Linden av
" Anna maid r 2621 Linden av
" Joseph P mach opr r 2621 Linden av

Kapuyi Ignatz lab r 901 Prairie av
Kara Anna telep opr r 229 Pagine

" Joseph W (Anna) soft drinks 2306
W Washington av h same

Karaszewski Julius (Stella) lab h 330 S
Walnut

" Stanley driver r 330 S Walnut
Karacon Geza (Mary) lab h 221 S
Camden

" Joseph (Anna) pntr Studebakers r
1410 Chapin

Karalewski Joseph autowkr Studebakers
r 502 S Chapin

Karalski Joseph lab r 1007 Fisher

Karamanos Christ restr r 113½ W Tutt
Karamarkovich Eli (Mildred) lab Stude-
bakers h 637 W Tutt

Karan Michael (Josephine) soft drinks
and barber 910 Franklin h same

Phones Mishawaka 2278-2279 • 104 Lincoln Way West, Mishawaka, Ind.

Mishawaka Trust & Savings Co. Bank

General Banking INSURANCE OF ALL KINDS 4% Interest on Savings

4% ON SAVINGS

GENERAL BANKING. SAFETY DEPOSIT BOXES FOR RENT.

FARMERS TRUST COMPANY

SOUTH BEND CITY DIRECTORY (1921)

473

KARAPANSKIOTOU

Karapanskiotou Anest shoe repr r 1522
Ottawa

Karas Charles ruling dept formn S B
Staty Mfg Co r 1505 Lincoln Way
W

" Peter (Washington Shoe Repair Co)
r 1522 Ottawa

" Steve (Washington Shoe Repair Co)
r 1522 Ottawa

Karowski Bertha r 441 Pulaski

" Frank lab r 441 Pulaski

" Josephine (wid Anthony) h 441 Pu-
laski

" Stephen (Mary) coremkr Studebakers
h 1416 Napier

" Sylvester auto wkr Studebakers r 213
N Huey

Karcher Arthur A die mkr Studebakers
r 709 N Main

Karczewski John (Bertha) fitter h 1205
Grace

Kari Alexander (Carrie J) door hanger
Studebakers h 1508 S Taylor

Karitinous James restr 763 S Michigan
h 110 St Louis blvd

Karkiewicz John (Stella) autowkr
Studebakers r 1208 Ford

Karleusa George clk Mike Matijevich
r 914 Leon ct

Karlinoski Max lab r 2202 W Division

Karlowski Casimir (Helen) insp h 213
Huey

Karmolinski Frank toy mkr r 1628 Fass-
nacht av

" John (Josephine) lab h 1628 Fass-
nacht av

Karmorzewski Constantine (Blanche)
lab r 708 S Carlisle

Karnafel Frank clk Polish Mdse Corp
1806 W Division

" Leon (Celia) lab h 1806 W Divison

" Stella insp r 1806 W Division

Karner Rudolph D dough mixer Busse
Baking Co h 710 S Main

Karnof Clarisse sten r 1231 VanBuren

Karo Steve (Mary) autowkr h 2117
Chapin

Karol Nick auto wkr Studebakers r
1108 Prairie av

Karos Emry trucker Studebakers r 1501
Chapin

Karoszevska Eugen wrapper r 330 S
Walnut

Karpenski George (Katie) autowkr
Studebakers h 1208 Napier

Karpinski Jacob (Mary) lab h 2223
Bertrand

" John (Josephine) lab h 835 S Grant

" Stanley lab r 835 S Grant

" Vincent lab r 2223 Bertrand

Karr Louis A (Evyln) sismn h 221 Ir-
vington av

KARRS

Karrs Samuel clk Gus Pappa's r 135 N
Michigan

Karsas Michael (Mary) lab h 1502 Cat-
alpa av

Kartesz Steven shoe mkr h 1027 Fisher

Karwowski Steven auto wkr 302 Cherry

Kary Nicholas (Elizabeth) door hanger
Studebakers h 1323 Franklin

Karzewewski Alex shaft strtnr Stude-
bakers

Kasa George (Rose) city firemn h 726
George av

Kaser Alice r 780 Lincoln Way E

" Alfred carp r 1616 Robinson

" Arthur L formn Johnson Motor Co
r 915 14th

" Bridget (wid Carolas) h 116 Chapel
la

" Claude N carp r 619 E Indiana av

" David T (Nettie) mach opr h 915
14th

" Elias N clk Grand Trunk Western
Lines r 116 Chapel la

" Irene mach opr h 2610 Kenwood av

" Moses (Eliza) h 1616 Robinson

" Paul carp r 207 E Bowman

" Ruby clk r 116 Chapel la

" Wm F (Irene) switchmn h 2610 Ken-
wood av

Kasezur Joseph E (Tillie) huckster r
1723 Chapin

" Tillie Mrs drsmkr r 1723 Chapin

Kashmer Frank gardener r 2209 Ken-
wood av

" John (Mary) tmstr h 2209 Kenwood

" Mary dipper r 2209 Kenwood av

" Walter driver r 2209 Kenwood av

Kasly Peter (Anna) gro 701 N Eddy
h same

Kasmirski John driver M G Derfin

Kasprzak Agnes (wid John) h 1117
Hancock

" Ella weaver r 1621 Sibley av

" Frank (Josephine) lab h 1525 Linden

" Joseph (Rose) autowkr Studebakers
h 1621 Sibley av

" Marie typist Studebakers r 1621 Sib-
ley av

" Rosa janitress Studebakers r 1621
Sibley av

" Theodore (Josephine) opr ftr Stude-
bakers h 1234 Napier

Kaspszyk Frank autowkr Studebakers
r 515 Kosciuszko

" Teofil (Joanna) lab h 515 Kosciuszko

" Theodora inspr r 515 Kosciuszko

Kass Paul (Mary) fnshr Studebakers h
1218 Franklin

Kostielney Jerome heater Studebakers
r 409½ W South

Kasurski Joseph lab r 1914 Ford

" Joseph lab r 423 S Grant

" Josephine (wid George) h 423 S Grant

Sargent's Builders'
Hardware
Locks, Knobs and
Trimmings

G. E. MEYER & SON
HARDWARE MERCHANTS
115-117 W. JEFFERSON BLVD.
Lincoln 5205, Main 205

Pioneer Paints,
Enamels, Oils
and
Painters' Supplies

PRINTING  **BINDING**

SOUTH BEND—AND PROUD OF IT

LUMBER

AND

**Building
Materials**

Wholesale
and Retail

**Sash
Doors
Blinds
and
Interior
Finish**

=

**Michigan
Ave.
Lumber
Co.**

G. A. REUM

MANAGER

=

**Phone
Main 377**

=

Office and Yard
1612-1614

Lincoln Way W.
I. I. I. Tracks

PHONE
**Main
164**

LONTZ BROTHERS

COAL, GASOLINE AND OIL

602-4-6 S. Michigan St., Cor. of South

PHONE
**Lincoln
5164**

474

(1921) R. L. POLK & CO.'S

KASZAS

Kaszas Alice smstrs r 1635 Florence av
" Joseph (Theresa) carp h 1635 Florence av
" Stephen clk Alex Gyorgyi r 1635 Florence
" Theresa r 1635 Florence av
Kaszuba Joseph (Josie) lab h 414 S Meade
" Marjan M lab r 418 S Meade
Kaszuba Joseph auto wkr Studebakers h 523 S William
" Stephen lab r 523 S William
Kaszynski Henry (Katherine) slsmn Adler Bros h 714 W Jefferson Blvd
Katiwicz Max (Rebecca) butcher h 1009 Thomas
Katlowski Edward baker r 2422 Orange
" Leo (Katherine) bkbnr h 2422 Orange
" Leo jr punch press opr r 2422 Orange
" Louise r 2422 Orange
Katona Alex autowkr r 2203 Chapin
" John tire splicer r 2203 Chapin
" John weaver r 705 Monson
" Joseph drill press opr r 705 Monson
" Margaret (wid Mate) h 705 Monson
" Peter (Theresa) h 2203 Chapin
Katsas George drill press opr Studebakers r 113½ W Tutt
Katt Andrew (Elizabeth) auto wkr h 507 Pine
Katus Francis (Leokaviak) lab h 526 Philippa
" Peter r 437 Philippa
" Stanley (Frances) lab h 437 Philippa
Katz Benjamin (Beulah) gro 702 Lincoln Way W h same
" Charles (Martha; Point Grocery) h 2023 Lincoln Way W (Mishawaka)
" Harry (Leo) grocer 807 10th h 807 Ann (Mishawaka)
" Harry (Ida) pntr h 617 W Division
" John clk r 122 Birdsell
" Kate clk r 122 Birdsell
" Lena (wid Joseph) h 122 Birdsell
Kaufer Eloise r 730 W LaSalle av

KAUFER JOHN A (Agnes) V-Pres Jacobson-Peterson-Peltz & Kaufer, Sec-Treas South Bend Asphalt Roofing Co, h 730 W LaSalle av, Tel Lincoln 6619

KAUFER JOHN W, Pres South Bend Asphalt Roofing Co r 730 W LaSalle av, Tel Lincoln 6619

Kauffman Ada (wid Hans) r 1007 N Francis

" Cleona photo fnshr Bagby Photo Co r 615 Cedar (Mishawaka)

" David paper hngr r 1109 Cedar

" Ella K bkpr Malleable Steel Range Mfg Co h 225 S William

" Horace M (Dollie A) clk h 411 W Madison

KAUFMAN

Kaufman Arthur M (Bonnie) auto wkr Studebakers r 2102 S Main
" Frank C (Veda) pharmacist Central Drug Store h 227 E Elder
" George carp r 508 S Michigan
" John electn h 613 Logan
Kavanagh Morgan R (Katherine) asst production mgr plant 2 Studebakers h 226 Marquette av
Kavasicviev Stanley autowkr r 1013 Napier

Kawalski see Kolwalski
Kawka Wladislaw solderer r 1218 Huron

KAY-BEE CLOTHING CO, Samuel Swindler Mgr, Cash or Credit Clothing, 227 N Michigan, Tel Lincoln 1044

Kaylor Clara clk Natl Lumber Co r 420 W Mishawaka av (Mishawaka)

" Clem R (Catherine) slsmn r 1330 Lincoln Way W

" Esther clk Ideal Laundry Co h 319 E Sample

" Gayle (Esther) mach h 319 E Sample

" Wm E (Minnie) slsmn h 1330 Lincoln Way W

Kays Matthew watchmn r 520 Johnson

Kayser Willard millwright Studebakers r 1017 Franklin

Kaytar Carl (Julia) blksmith h 901 Kerr

Kazee Claud cond r 133½ E Jefferson Blvd

Kazma Antol O autowkr Studebakers r 2204 Douglas

Kazmierczak Andrew (Mary) mlr h 1505 Poland

" Anthony press opr Studebakers r 421 S Jackson

" Casimer lab r 1331 Ford

" Clara lab r 1505 Poland

" Clara shirtmkr r 1802 Sibley av

" Clement millwright r 1331 Ford

" Frances marker r 1331 Ford

" Frank (Lena) locksmith h 1221 W Sample

" George (Frances) lab h 421 S Jackson

" Harriet r 1802 Sibley av

" Ignatius (Tillie) sec J P Rozplochow-ski & Co h 454 Philippi

" Jane sten r 449 Warren

" John (Mary) treas St Joseph Polish Roman Catholic Cemetery Assn h 449 Warren

" John S (Frances) auto wkr Studebakers h 1802 Sibley av

" Joseph (Francis) lab h 832 Pulaski

" Josephine (wid Andrew) h 1331 Ford

" Josephine shirtwkr r 1802 Sibley av

" Michael lab r 421 S Jackson

" Samuel cigarmkr r 310 S Walnut

" Sofia clk King Jagiello Assn r 449 Warren

R. L. POLK & CO.

NEW YORK - DETROIT - CHICAGO

We furnish accurate
up-to-the-minute

LISTS

Any Business
Any Locality

Coal, Coke, Wood, Feed

Hay and Straw

KNOBLOCK & MARTIN

1613 W. Washington Ave.

Phones { Bell 119
Home 5840



SOUTH BEND CITY DIRECTORY (1921)

475

KAZMIERCZAK

" Stanley (Rose) auto wkr Studebakers h 819 S Kosiuszko
" Sigmund auto wkr Studebakers r 1802 Sibley av
" S Joseph printer r 1454 Philippa
" Verna lab r 449 Warren
" Walter autowkr r 1802 Sibley av
Kazmierski Anthony (Rosa) lab h 1820 Werwinski
" Louis T mech Nelson Garage r 310 S Walnut
" Michael (Josephine) grocer 1639 Linden av h same
Kazmierzak Andrew (Theresa) autowkr Studebakers h 718 Dunham
" Frank (Harriet) formn h 814 Cottage Grove av
" Ignatz auto wkr Studebakers r 1221 W Sample
" Joseph (Lillian) autowkr Studebakers h 610 Cottage Grove av
Kazmirski John (Leona) driver h 223 N Jackson
" Minnie bkpr Holycross & Nye r 224 N College
Kazynski Henry (Katherine) clk h 714 W Jefferson Blvd
" Joseph (Francis) h 309 Chestnut
Keane Charlotte clk Robertson Bros Co r 569 Oliver bldg
" Lucile M Mrs furn rms 116-18-20-22 W LaSalle av h 116 same
Kearns Elizabeth Mrs matron Circle of Mercy Day Nursery r 136 Chapin
Keasey Charles C (Emma) millwright Studebakers h 921 17th
" Ethel domestic 514 E Indiana av
" George woodwkr r 514 E Indiana av ana av
" Glen O cashr Conservative Life Ins Co r 427 Y M C A
Keasling George J (Rosa M) clk R L Beitner h 432 Cottage Grove av
Keaspel Clyde driver Downing & Brown
Keating James J (Blanche) pntr h 727 Allen
Keb Adolph clk r 1305 Sorin
" Eva B (wid Andrew) h 1305 Sorin
" Herman N (Hazel) driver h 1256 Sorin
" Martin A (Clara) h 118 N 3d
Kebert Charles (Luella) carp h 520 W Madison
Keck Albert H Rev (Charlotte) pastor Holy Trinity English Evangelical Lutheran Church h 707 Sherman av
" Edmund assmblr Studebakers r 509 S Fellows
Kecskemety Bertha (wid John) h 1238 W Colfax av
" Frank mach hd Studebakers r 1238 W Colfax av

KEDZIORSKI

Kedziorski Casmeria clk r 2815 Bertrand
" Max lab r 2603 Lawton
" Michael (Konczya) driver h 2603 Lawton
" Stanley (Lena) lab h 2815 Bertrand
Keebler J George (Annette) time kpr h 712 Wenger
" Ruth sten r 1806 Leer
Keefe Wm F (Elizabeth) reprmn h 920 Portage av
Keefer Adam (Sarah) woodwkr h 526 Keasey
" Alice (wid Louis) h 612 Clinton
" Edward O (Florence) tmstr h 1803 N Fremont
" Ella (wid Louis) h 612 Clinton
" Grace clk Robertson Bros Co h 308 Wood
" John W (Bessie E) lab h 1724 N Kaley
" Marion r 1033 Adams
" Martha E cashr Western & Southern Life Ins Co r 612 Clinton
" Nellie r 1033 Adams
" Ruth D sten r 612 Clinton
Keefrey Annabel B r 2321 Mishawaka
" John (Anna) wtmchn h 2321 Mishawaka av
Keegan Morton B (Clara F) phys 130 N Lafayette h 422 W LaSalle
Keeler Harvey L (Dorothy) pressmn h 1002 Vassar av
Keeley Clayton mldr Studebakers res 510 Cherry (Elkhart)
" Myrrel D lathe opr Studebakers 614 Mishawaka (Elkhart)
Keen Marlon (Pearl) h 1638 E Bowman
" Martha r 108½ N St Louis Blvd
" Robert W r 1638 E Bowman
Keene Bert B (Myrtle) h 529 Milton
" Charles auto wkr r 814 Rush
" Ernest (Eleanor) cigar mkr r 611 E Madison
" Forest E (Emily) slsmn M Piowaty & Sons r Oliver B Keene
" Oliver B (Ruth A) farmer h ss Prairie av 1 w of Olive
" Stella B Mrs drsmkr 701 N Main
Keener Wm E clk W L Douglas Shoe Store r 620 Clinton
Keeney Allen V (Anna) pres State Loan Co h 1133 Allen
Keesey Eliza (wid John) h 230 Studebaker
" Samuel E (Ruth) slsmn h 124 Marquette av
Keeslar Asher D (Barbara F) v-pres The Syndicate Co h 530 Allen
Keesy John clk S B Staty Mfg Co r 201 Studebaker
" Otto J (Anna) electn h 201 Studebaker

GEORGE WYMAN & CO.

103-5-7-9 N. Michigan St.

Established 1860

Phone Main 5100

**See our Trunks and Bags
in Daylight Basement
COME AND SEE US**

ENERGINE

Telephone Main 892, Lincoln 5892
ODORLESS DRY CLEANING

532 N. Emerick
CALL OUR DELIVERY SERVICE

The Paris Dry Cleaning and Dye Works

Drink Hoosier Cream

LONG DISTANCE PHONES

MAIN 780

Lincoln 1309

1622 Lincoln Way, West

SOUTH BEND, IND.

476

(1921) R. L. POLK & CO.'S

HAYNES

America's First Car

Ditsch Sales and Garage

Al Ditsch, Propr.

223-225 W. WASHINGTON AVE.

KEGAVITS

Kegavits Martin (Cecelia) autowkr
Studebakers h 1501 S Taylor

Kegg Elizabeth (wid Philip) r 202 S
Scott

" Elizabeth r 202 S Scott

" Walter M barber Pommert & Jay res
Ligionier Ind

Keglovich John gro and meats 1221 S
Franklin r same

Keglovitz Frank frame dipper Stude-
bakers r 1614 S Scott

Keohoe Irene sten Tribune r 309 Car-
roll

" Margaret r 309 Carroll

" Sarah Mrs dressmkr 213 E Navarre h
same

" Wm A (Sarah) slsmn h 213 E Navarre

Keiber Abraham h 305 E Oakside

Keifer G Edward (May) h 1103 10th

" Howard C (Mabel) garage formn Ind
Bell Tel Co h 2009 S Main

" Mabel sten O'Brien Varnish Co h
2009 S Main

Keil Emily tchr Lincoln School h 925
W Franklin (Elkhart)

Keim Adam (Idelle) pres South Bend
Coal & Wood Co h 606 Euclid av

" Frances clk Charles Weiss r 306 N
Lafayette

" Idelle Mrs v-pres S B Coal & Wood Co
h 606 Euclid av

" Otto F (Ellen) woodwkr h 1017 N
St Louis blvd

" Wm E (Nellie) elec contr h 618 N
Francis h same

Keiner Lena r 911 Oak

" Margaret (wid Christian) h 911 Oak

" Wm bench mn Studebakers r 911 Oak
Keirns Elmer D soap mfr 721 California
av h same

" John (Sarah) carp h 119 E Calvert

Keis Emory (Mary) lab h 259 McPher-
son

Keiser Christ E slsmn r 305 W Navarre

" John mason r 903 N St Peter

" Lulu (wid Charles F) h 903 N St Peter

" Sheridan G (Charlotte) driver h 1131
Hancy av

Keith Ashley student r 610 E South

" Carl (Alice) assmblr Studebakers h
139½ E Broadway

" Clarke R (Myra) cond h 610 E South

KEITH

" Hubert tire insp Odell Rubber Co r
627 Fellows

" J Ashley (Estelle) proof reader Tri-
bune h 610 E South

" Maud clk Summers Medical Co r 627
Fellows

" Thomas (Lily) asst formn h 627 Fel-
lows

Keithley Frank autowkr Studebakers r
1414 Marietta av

Keitzer Eileen M clk Robertson Bros
Co r 825 S Franklin

Kekich Joseph autowkr Studebakers
r 542 S Scott

Kekko Andrew clk Joseph Kekko r 710
Chapin

" Joseph (Mary) soft drinks and restr
710 Chapin h same

" Louis A mgr r 710 Chapin

Kelb Allan J student r 806 Leland av

" Norman P (Maud) clk h 806 Leland

Kell Arthur mach Studebakers res 115
Sycamore (Elkhart)

Keller John H (Elizabeth) emp Stephen-
son Mfg Co h 717 Pennsylvania av

" Amelia clk Ind Bell Tel Co r 611 E
Colfax av

" Bernice slsldy Geo H Wheelock & Co
r 742 Diamond av

" Bert lab r 330 Columbia

" Catherine (wid Herman A) h 609 N
Scott

" Charles H (Catherine) sergt police h
602 N Notre Dame av

" Charles P formn Peterson Printing
Co r 609 N Scott

" Clifford lab r 1119 Sorin

" Dora I tchr High School r 814 Forest

" Edward F (Grace) rep Independent
Tank Line 120 S Main h 602 N Notre
Dame av

" Eleanora clk r 611 E Colfax av

" Eva r 1305 Prairie av

" Frank B (Jennie) mach h 742 Dia-
mond av

KELLER FRED W (Edith; Whitcomb
& Keller) Sec-Treas Farmers Sec-
urities Co, h 815 Arch av

" Frederick spray mn Studebakers r
1015 S Michigan

" George W (Myrtle) cigarmkr h 606
N Scott

" Harriet E h 814 Forest av

" Henrietta head addressograph opr
Studebakers r 611 E Colfax av

" Howard clk Lee Mercantile Co r 2114
S High

" H F trimmer Studebakers r Crescent
Hotel

" Johanna (wid Mathew) r 515 E Du-
ball av

" Lloyd A r 1015 Portage av

Robertson Bros. Co.

SOUTH BEND, IND.

"QUALITY FIRST"
DRY GOODS
AND LADIES'
READY-TO-WEAR



CORNER
ST. JOSEPH
& WAYNE STS.

SOUTH BEND
ENGRAVING AND
ELECTROTYPING CO.

PHONES
MAIN 3
LINCOLN
5003

The Merchants National Bank Most Modern Banking Room in City

SOUTH BEND CITY DIRECTORY (1921)

477

KELLER

"Margaret (wid Theodore) h 611 E Colfax av
"Mary waitress r 717 Pennsylvania
"Nina r 730 N Hill
"Noble O (Dorothy) carp r 711 Marietta
KELLER ROTH S, Agency Mgr Safe Cabinet Co of Marietta, O, r 115 N William, Tel Main 4099
"Thaddeus (Martha) slsmn Ernest B Rupel h 1026 Lincoln Way W
"Thelma r 305 E Dayton
"Waldo R (Minnie) cabt mkr h 1815 Carroll
"Wm C (Stella) clk Studebakers h 131 E Bowman

Kelley see also Kelly

"Albert H pres South Bend Remedy Co h 220 W LaSalle av
"Bertha T sten Shively Gilmer Arnold & Doran r 1127 N Notre Dame av
"Beulah M bkpr Peoples Store r 525 N 6th
"Bonnie cashr Grand Leader Store r 1127 N Notre Dame av
"Burt (Florence E) acct h 833 Smith
"Charles W trucker Studebakers r 517 Allen
"Clarence r 1127 N Notre Dame av
"Claude E truck driver r 525 6th
"Dora H sten Studebakers r 122 S Taylor
"D A formn Studebakers r 814 E Washington av
"D A Mrs clk Studebakers r 814 E Washington av
"Edward C (Phoebe) brklyr h 525 6th
"Frank r 629 Harrison av
"George mach opr Studebakers r 902 S Lafayette
"George E r 1127 N Notre Dame av
"Gladys A clk r 525 6th
"Harry E clk Manufacturers Tool & Supply Co r 1142 Haney av
"Herbert E (Lucy E) mason r 1106 Thomas
"Ida clk Grand Leader Store r 1127 N Notre Dame av
"James R (Mary B) storekpr Ind Bell Tel Co h 1111 E Broadway
"John A warehouse formn Penna Lines r 1147 N Notre Dame av
"Joseph r 1127 N Notre Dame av
KELLEY LEDERER & GINZ (Wm P Kelley, H J Lederer, C W Ginz) Insurance 2-3-4 American Trust Bldg, Tel Main 61
"Lester C autowkr Studebakers r 1142 E Haney av
"Lucius press fdr r 1127 N Notre Dame
"Mary student r 629 Harrison av
"Mary C sec Shively, Gilmer, Arnold & Doran notary 609-616 Farmers Trust bldg, r 1127 N Notre Dame av

KELLEY

"Mary D (wid J E) h 122 S Taylor
"Michael (Elizabeth) h 1127 N Notre Dame av
"Mildred bkpr E B Mahler r 1727 Chapin
"Peter J (Elizabeth) lab h 1142 Haney
"Romaine A telephone opr r 525 6th
"Roy (Marie) contr r 301 N Lafayette
"R Lyle (Elva) sec-treas South Bend Remedy Co h 1012 Sherman av
"Theodore driver White Swan Laundry h R R 1 South Bend
"Wm (Elizabeth) blksmith h 629 Harrison av
"Wm E (Anna) transfer h 2626 S Main
"Wm H lathe opr Studebakers r 525 6th
"Wm P (Esther A; Kelley, Lederer & Ginz) h 409 W Monroe
Kellner John M (Ida) eng h 718 Arch
Kellogg Delbert F (Lulu) ship clk Hibberd Printing Co h 205 E Ohio
"Harry L Clara) sheet metal wkr h 1114 California
"Lester (Allen) lab h 510 Columbia
"Lulu Mrs emp White Swan Laundry Co h 205 Ohio
"Norman P clk Lowitz & Co r 1906 Lincoln Way W
Kellow Enos B (Eliza) mach h 937 5th
"Wm T (Fances) clk h 404 W Navarre
Kelly see also Kelley
"Clarence truck driver r 509 W Jefferson bld
"Daniel J (Gertrude) trav slsmn h 219 S Scott
"Edward J social service wkr U S Public Health Service Clinic r 216 S Scott
"Emmett (Rose) autowkr h 1016 S Lafayette
"Grace r 1619 Robinson
"Guy lab r 1619 Robinson
"John C (Margaret) mach opr Studebakers h 1619 Robinson
"Martin J (Ethel) insp Studebakers h 1701 Robinson
"Michael P inspr Studebakers r 730 S Main
"Ray F clk Matthew Golden r 220 S Michigan
KELSEY EDGAR L (Elnora), Sec Union Trust Co h 212 W Madison Tel Main 1326
"Frank P (Anna) hlpr h 1613 Lincoln Way E
KELSEY J HOWARD (Nellie E) Real Estate 440 Farmers Trust Bldg, Tel Lincoln 5455, h 1171 Lincoln Way E, Tel Main 2560

The Ries Co.

**GREATER
SOUTH BEND'S**

Greatest
Furniture
Outfitters

Quality First
Service That
Satisfies

Highest Standard
of Values

**DISTRIBUTORS
OF**

**Berkey-Gay
Furniture**

**Whittall-Wilton
Rugs**

**Sloan
Linoleum**

**Bohn Syphon
Refrigerators**

**Columbia
Graphophones**

Simmons Beds

**South Bend
Malleable and
Peninsular
Gas and Com-
bination Ranges**

**Gloria Electric
Cleaners**

**Lloyd & Whitney
Carriages
and Go-Carts**

Made in
**U. S.
TOYS**

**SELECT
YOUR
Requirements
and**

**Just Tell The
Salesman To
"Charge It"**

The Ries Co.

**Order Your Newspaper Now
The SOUTH BEND NEWS-TIMES**

THE LEADING NEWSPAPER

Every Morning and Sunday, or
Every Evening and Sunday

Call Main 2100

Studebaker Special-Six — The Outstanding Value Among Five-Passenger Cars

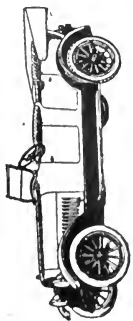

STAPLES-HILDEBRAND CO. BUILDING MATERIALS "A SAFE PLACE TO TRADE"

478

(1921) R. L. POLK & CO.'S

KELTNER

Keltner Arthur G (Annie) tile contr h 827 Park
 " Charles E (Nettie) h 715 Leland av
 " Mary (wid John) r 116 Vassar av
 " Orville tchr High School res R F D 3
 " Wilbur L (Grace) clk h 2621 S Michigan
 " Wm J (Louisa) pntr h 2609 S Michigan
 Kelter David E (Mary) barber h 503 S Taylor
 " Ora D (Nora) carp Studebakers h 644 Diamond av
 " Ruth r 644 Diamond av
 Kem Paul drftsmn S B Lath Wks r 527 Leland av
 Kemble see also Kimball Kimble and Kimbol
 " Charles H (Anna) mason h 1167 E Indiana av
 " Ernest (Elizabeth) plstr contr h 2508 Miami
 " Fred T r 819 Napier
 " Fred T jr (Elizabeth) h 819 Napier
 " James polisher Studebakers h 1147 Kendall
 " Leroy farmer r 2508 Miami
 " Ralph W insp Studebakers r 167 E Indiana av
 Kemerley Charles A (Ida) sergt police h 749 Harrison av
 " Mildred r 701 N Michigan
 " Nora Mrs h 701 N Michigan
 " Ruth telep opr r 701 N Michigan
 Kemm Harry C (Carrie) cigar mkr h 526 N Eddy
 Kemmec Anthonia (wid Samuel) h 1335 Dunham
 " Ignatius lab r 1335 Dunham
 " Ludwig lab r 1335 Dunham
 Kennitzer Ferdinand (Bertha) mach h 804 E LaSalle av
 " Frederick (Lena) house carp Studebaker h 1011 Carroll
 " Thomas r 804 E LaSalle av
 Kemp Arden E (Hazel) linemn h 732 E Indiana av
 " Bartus W (Dolores C) carp h 738 9th
 " Flora emp Slicks Laundry Co h 1129 S Lafayette
 Kempe Minnie clk dept Public Health r 711 E Jefferson Blvd
 " Wilhelmina (wid John) h 711 E Jefferson Blvd
 Kemper David D (Vera C) roofer h 711 E Bronson
 " John W clk Geo Cutler Co r 109 E 8th (Mishawaka)
 " Llewellyn L tchr Perley School r 109 E 8th (Mishawaka)
 Kempf Ernest H monotype opr C P Hardy Co res R F D 3

KEMPS

Kemps Amelia r 912 S Main
 " Amos J (Louise) wood wkr r 758 Lincoln Way E
 " Anna r 912 S Main
 " Carl student r 220 E Dayton
 " Fred F reprmn Studebakers h 220 E Dayton
 " Ida r 220 E Dayton
 " Otto W (Flora B) truckmn h 1129 S Lafayette
 " Wm H clk h 912 S Main
 Kempton Leland H (Lillian) chf record clk Oliver Chilled Plow Co h 508 E Dubail av
 " Lester H (Florence G) pntr h 517 E Dubail av
 Kemska Carl lab h 1046 W Dunham
 Kencki Kostanti (Mary) tailor h 312 Chestnut
 Kendall Albert W (Aline) supt Prudential Ins Co h 1071 Riverside dr
 " Lee M (Della) cond h 111 S Michigan
 " Marion W Mrs prop Colfax Hotel h 120 W Colfax av
 " Roy clk Geo H Wheelock & Co r 129 E Bowman
 " Walter A (Frankie) carp h 129 E Bowman
 Kendallville Mfg Co Arthur S Wuthrich mgr glove mfrs 122 S Michigan
 Kendrick John F (Irene) platform mn h 315 Garst
 Kendziora Louise emp Davies Laundry r 2418 W Poland
 " Wanda Mrs mach opr r 1824 W Division
 Kendziorski Carrie wrapper r 2815 W Bertrand
 " Frank (Tille) baker h 918 W Division
 " Harry F (Mary) lab h 2329 Kenwood
 " Ignace (Martha) mach h 614 S Jackson
 " Joseph bumper Studebakers r 1540 W Dunham
 " Mary presser h 2329 Kenwood av
 " Genevieve r 721 S Walnut
 " Martin (Balbina) hammer opr Studebakers h 721 S Walnut
 Kenfield Ada mach opr r 121 S St Peter
 Kenn Herbert (Grace) h 525 Lincoln Way E
 Kenna Joseph (Julla) auto wkr Studebakers h 712 Ford
 " Kelemen (Marcella) restr 1037 W Sample h same
 " Vera r 616 Lincoln Way E
 Kennedy Agatha M governess r 602 6th
 " Charles (Georgia) assemblr Ctudebakers r 219 S Lafayette
 " David L (Naomi) h 1826 Leer

ST. JOSEPH ABSTRACT & TITLE GUARANTEE CO.

John A. Hibberd, Pres.

Andrew N. Hildebrand, Mgr.

Abstracts of Title to All Real Estate in St. Joseph County

Room 201 Citizens Bank and Trust Co. Bldg.

Lincoln 5289

Why Worry?
Let The SMOGOR LUMBER CO. Build You A
Home Complete
Cor. Laurel and Division Streets Phone Main 122

SOUTH BEND CITY DIRECTORY (1921)

479

PHONE
Mishawaka

SCREEN DOORS
AND WINDOWS

ANTI FLY AND WEATHER APPLIANCES

2202-2210 Lincoln Way West

Mishawaka, Ind.

PHONE
Mishawaka

27

KENNEDY

- " Edward A die sinker Studebakers h 703 Marietta
- " George B (Daisy) h 1001 5th
- " John B mach r 602 6th
- " Mary V (wid James) h 602 6th
- " Patrick H (Marie A) carp h 315 N Notre Dame av
- " Patrick J cigarmkr r 530 S Michigan
- " Robert G (Glady's) mgr Piggly-Wig-gly Co h 1522 S Arnold
- " Thepron J (Helen) sprayer h 417 Howard
- " Walter A (Mary) wtchmn h 1347 Randolph
- " Wm (Mary) cond h E Oakside nr Miami
- " Wm J sec-treas Consumer Service Co r Oliver Hotel
- Kennett Cora Mrs opr Postal Telegraph Cable Co r 315 E Dubail av
- " Leo M (Cora) r 315 E Dubail av
- " Donald (Lillian) uphol r 2206 S Michigan
- Kenney Grace H bkpr Studebakers r 121 E Marion
- " Kate (wid James) h 1126 South Bend
- " Mary S (wid Winfield) h 121 E Marion
- " Theodore varnisher r 131 S Hill
- " Joseph L electn r 115 E South
- " Raymond lab r 115 E South
- Kenske Carl saw opr r 1046 Dunham Kent Adelina clk Herr & Herr Co r 701 W Colfax
- " Blanche B (wid John) h 729 California av
- " Fred E auto mech Beistle Auto Sales Co res Crumstown rd
- " Wm H (Bessie) mach r 1418 S Main
- Kenuth Louis B h 224 Laurel
- Kenyon Carl W (Lula) electn h 533 Columbia
- " Helen (wid Joseph) h 402 Ohio
- " R C gear straightener Studebakers h 136 E Paris
- Kenworthy J T in chg material control div Studebakers r 421 N Michigan
- Keogan Richard C (Ellen M) contr 210 Union Trust bldg h 746 S Main
- " Richard P student r 746 S Main
- Keough Roland (Alma) insp Studebakers h 1101 Cleveland av
- Keper Howard N slsmn Electric Service Co r 1217 Miami
- Keperth George E (Marjorie) civil engr Ind & Mich Elec Co h 1013 Woodward av
- Kepler Carroll (Glady's) clk Studebakers h 703 W Colfax av
- " Ernest L (Florence) watchmkr h 637 S Eddy
- " Florence Mrs mach r 637 S Eddy

KEPLER

- " Wesley J (Margaret F) firemn h 108 1/2 N St Louis blvd
- Keppil Roy mach r 404 S Lafayette
- Kepler Arthur (Ethel) h 2014 S Main
- Kerch Helen maid 1207 Riverside dr
- Kercheval Kitty sten M C R R r 1129 S Main
- " Nancy B clk r 1129 S Main
- " Pearl V sten Standard Oil Co r 1129 S Main
- Kerensky Walter (Sophie) grinder h 1015 Fisher
- Kerestesi Anton lab r 1229 Kendall
- " Frank (Frances) restr 507 Chapin
- Keresztesi Paul (Julia) autowkr Studebakers h 513 W Indiana av
- Kerestury Andrew mech Superior Motor Sales Co
- " Charles (Mary) cabt mkr h 307 Birdsell
- Kerlin Edmond M Rev (Pearl) pastor First Evangelical Church h 309 W Monroe
- Kern Kenneth insp Studebakers res New Carlisle
- " Maggie tea room Robertson Bros Co r 114 W Broadway
- " Milton driver h 114 W Broadway
- Kerndt Alfred H formn plt 2 Studebakers r 103 Marquette av
- Kerner Esther I tchr Kaley Sch r 510 S Michigan
- " Florence L tchr Laurel Sch r 510 S Michigan
- " Fred G (Maude E) collr Northern Ind Gas & Elec Co h 510 1/2 S Michigan
- " George F (Rose A) h 510 S Michigan
- " Jacob (Gwen) ice cream wkr h408 Wilson ct
- " Jacob S (Maggie) h 923 E Indiana av
- " Mamie E tchr Lafayette Sch r 510 S Michigan
- " Miranda E (wid Edward) h 310 S Francis
- Kerr Dike E printer h 1207 E Dayton
- " Frank dep sheriff h 803 E Grove (Michawaka)
- " Helen C bacterologist r 625 Allen
- " Helen G sten Standard Oil Co r 915 Allen
- " James (Ina) h 428 N Hill
- " James R (Elizabeth) dept supt Singer Mfg Co h 625 Allen
- " John G mach h 1122 6th
- " Myron mach opr Studebakers r 132 N Main
- Kerschner Feral J bench wkr Studebakers r 1602 E Calvert
- " James W (Sarah) h 1602 E Calvert Calvert
- " Valiva E r 1602 E Calvert
- Kersey Robert H (Lillian) contr 320 W Madison h same



YOU CAN SOLVE YOUR WINDOW AND DOOR PROBLEMS BY EQUIPPING WITH CHAMBERLIN
South Bend Office: 218 N. Mich. St.
Tel. Lincoln 6440 Loyal G. Minter, Mgr.

THE TUTTLE CORPORATION

COMMERCIAL PRINTING
WASHABLE PYROMAPS—RULING
BINDING OFFICE FURNITURE
STATIONERY

119 West Washington Ave.

PRINT SHOP—130 N. Main Street

Telephone Main 949

CHARLES B. SAX AND COMPANY

Dry Goods, Millinery, Ready-to-Wear Garments
SOUTH MICHIGAN STREET, NEAR WASHINGTON AVENUE
TELEPHONE MAIN 582

480

(1921) R. L. POLK & CO.'S

KERSH

Kersh Ralph autowkr Studebakers res
223 N Main (Mishawaka)

KERSLAKE FRED E (Nellie) V-Pres
and Sec F L Mendez Co (Inc), h
922 E Jefferson Blvd, Tel Lincoln
5285

Kertay Emrl (Anna) scalemn h 613
Munson

Kertes see also Curtis

" Catherine (wid Paul) h 706 Kendall
Kertez Andrew auto reprg 3204 Lin-
coln Way W h 3202 same

Kertis Alex clk Vernon Clothing Co r
1039 W Jefferson

" Joseph (Agnes) glazier Studebakers
res Notre Dame Ind

" Louis autowkr Studebakers r 1411
Chapin

" Michael J (Helen) autowkr Stude-
bakers r 1411 Chapin

Kerts Pal r 1226 W Jefferson Blvd

Kervick Francis W prof r 815 Lindsay

" Nellie (wid Andrew) h 815 Lindsay
Kesck Frank mach r 1216 W Colfax av
Kesik Gaspar bench hd Studebakers r
713 S Scott

Kesling George lab r 235 Carroll

Kess Joseph (Mary) woodwkr h 1002
N Brookfield

Kessler Dahlen waiter Kables

KESSLER EUGENE, Sport Editor Tri-
bune, h 624 S Rush

" Jacob G slsmn Sailor Bros Co r 327
Kunstman ct

" Rosezelle Mrs clk County Recorder
h 624 S Rush

" Sylvia smstrs r 1717 Douglas

Kestle Clyde driver r 1917 S Michigan

Kestler John G (Beulah) plmbr 430
Allen h same

Keszal Vincent (Matilda) auto wkr
Studebakers h 1407 Chapin

Ketcham Clinton auto wkr r 214 N
Scott

" Francis bench hd Studebakers r 214
N Scott

" Wm formn Singers r 704 Columbia

" Wm lab h 502 E Colfax av

Ketchmark Victor solderer Studebak-
ers r 1530 W Division

Ketering Everett F strip clk South
Bend Electric Co r 923 S Michigan

" Walter T (Zelda) carp h 923 S Mich-
igan

Ketrng Harry electn Studebakers r 502
S Carroll

Kettring Elizabeth G Mrs treas r 767
Olver bldg

" Frank C (Amelia) clk P O h 1140
Haney

" George (Ella) woodwkr h 1232 Miami
" Vera r 1232 Miami

KETTLES

Kettles Alex I slsmn Electric Service
Co h 726 E Wayne

" Maude (wid Wm J) r 319 W Marion

Key Elmer F (Almira) firemn h 1936 E
Washington

Keyes Peerless B (Bell) autowkr h 1127
S Lafayette

Keyser Alford J farmer r 138 E Dayton
" Hubert F farmer r 138 E Dayton

" Jeremiah D (Emma) insp h 138 E
Dayton

" Lowell r 1015 S Michigan

" Vada student r 138 E Dayton

Khan Arselia lab Studebakers r 902 S
Lafayette

" Froze greaser Studebakers r 736 S
Main

" Joseph furnace mn Studebakers r
736 S Main

Khonbiserian Diran (Tuna) rail
straightner Studebakers h 713 Ford

Khonbisperian Sarkis final ftr Stude-
bakers r 713 Ford

Kiber Abraham h 309 E Woodside

Kidder Edwin B (Margaret) slsmgr Col-
paert Realty Corp h 505 E Bowman

" Rodolph (Nettie) carp h 817 E
Elwing av

Kider Daniel W (Rebecca J) contr 407
Franklin h same

Kiefer Edward L mgr Schlosser Bros
Milk Depot h 611 N Main

" Ethel music tchr 121 Paris r same

" Frank r 113 E Broadway

" Frank J (Elizabeth) driver h 215
Sunnyside av

" George F (Mary L) decorator h 121
Paris

" John (Mary E) h 113 E Broadway

" Mary E Mrs (East Broadway Gar-
age) r 113 E Broadway

" Wm J (Irene) spring mkr Stude-
bakers h 1145 Franklin

Kieloch Casimir trucker Studebakers
r 2116 Roger

" Frank (Anna) driver r 2309 Linden

" Jacob (Mary) lab h 2116 Roger

" Tillie r 2116 Roger

Kielton Anthony driver r 505 Philippa

" Joseph (Helen) autowkr Studebak-
ers r 1003 W Sample

" Rose (wid John) h 505 Philippa

" Stanley (Slara) mach h 420 Warren

Kiennec Florian (Margaret) lab h 907
Dunham

" Leon (Hattie) autowkr Studebakers
h 449 Pulaski

Kierin Catherine sten Deahl & Deahl r
528 Laporte av

" John F (Katheryn) h 528 Laporte av

" Joseph A timekpr r 528 LaPorte av

" Otto M autowkr Studebakers r 528
LaPorte av

JOHN A. HIBBERD

ATTORNEY-AT-LAW

Room 202 Citizens Bank and Trust Co. Bldg

Phone Lincoln 5299

PEOPLES STATE BANK

Capital \$50,000.00

Surplus \$12,500.00

Safety Deposit Boxes

SOUTH BEND, IND.

SOUTH BEND CITY DIRECTORY (1921)

481

KIERIN

- " Stephen F (Victoria) autowkr Studebakers h 1625 Sibley av
- Kies Frank N (Catherine; Frank N Kies & Sons) h 420 Cushing
- " Frank N & Sons (Frank N, George L and Paul J) whol confrs 433-35 E LaSalle av
- " George L (Amanda; Frank N Kies & Sons) h 505 Kalorama
- " Mandy exp r 420 Cushing
- " Paul J (Edna; Frank N Kies & Sons) h 505 Kalorama
- Kifowit Albert r 1914 E Calvert
- " John (Catherine) h 1914 E Calvert
- " Marie M stk girl The Ellsworth Store r 1914 E Calvert
- Kiisel Zeller train dispatcher r 1030 Lincoln Way W
- Kil Joseph (Anna) bicycle repr h 309 Chestnut

KILANDER FRANK E. Sales Mgr So Bend Electric Co, r 706 Rex, Tel Lincoln 1785

Kileman Mike calender room Odell Rubber Co h 926 Christian (Mishawaka)

Kiler Harold (Bessie) firemn h 232½ N Main

Kilgore Arthur G (Effie) autowkr Studebakers h 710 Clinton

KILGORE TECUMSEH (Lavina E), Gen Agt Union Central Life Ins Co, 704 J M S Bldg, Tel Lincoln 1423, h 811 Cottage Grove av, Tel Lincoln 1553

Kilinski Harry lab r 1917 Linden av

" Jennie boxmkr r 1917 Linden av

" John (Mary) lab h 616 S Walnut

" Matthew (Josephine) car repr h 1917 Linden av

Kiliz Anthony mldr Studebakers r 1526 Webster

Killelea Anna (wid Thomas) h 617 N St Peter

" John pressmn r 617 N St Peter

" Patrick J (Margaret) lab h 1016 N Notre Dame av

" Rosalie telep opr r 617 N St Peter

Kilmer Roy W (Martha) dentist 819 S Michigan h 451 Lincoln Way E

Kilpatrick Nathaniel O (Leone) assmblr Studebakers h 807 N Allen

" Paul D disc grinder Studebakers r Lake Shore Hotel

Kilsinger Joseph trimmer r 1237 Kendall

" Steven assmblr r 1237 Kendall

Kilton Frank (Hattie) cabt mkr h 425 Philippa

Kimball see also Kemble, Kimble and Kimbol

" Lucinda (wid Wallace) h 1203 8th

" Oliver P millwkr r 506 E Keasey

KIMBLE

Kimble see also Kemble, Kimball and Kimbol

" Carrie nurse 2401 Miami r same

" Eleanor K (wid Benjamin B) h 137 Franklin

" Guy E (Pearl) lab h 710 Cleveland av

" Horace V (Cora V) supt plant 1 Studebakers h 215 E South

" Pearl Mrs pleating and hemstitching 201 N Main r 710 Cleveland av

" Rosa M Mrs h 605 17th

" Squire L (Allie) carp h 713 E Du-bail av

Kimbol see also Kemble Kimball and Kimble

" Michael (Anna) confr 103 E Jefferson blvd h 734 Campbell

Kime Lauren H (Alta) shoemkr h 803 17th

Kimerer James D (Edna) barber 137 S Michigan h 220 S Lafayette

Kimmel Casimer R (Stella) clk Oliver Chilled Plow Co h 1030 W Division

" Cecil (Lola) lab h 710 N Hill

" Edith hlpr r 1130 Franklin

" Ethel mach opr r 1130 Franklin

" Fred (Josephine) foremn h 1035 Napier

" Fritz (Effie J) firemn Studebakers h 1130 Franklin

" Mable wkr r 1130 Franklin

" Rhea mach opr r 1130 Franklin

Kinas Edward (Mary) puttymn Studebakers h 844 DuShane ct

" Wm C (Mabel) lab h 844 DuShane

Kincaid Charles S r 219 E South

" Edgar W (Jennie) eng h 510 Wenger

" Willis lab r 510 Wenger

Kinzel Catharine A Mrs h 802 Clinton

" Louise clk Studebakers r 802 Clinton

" Pauline sten r 802 Clinton

Kinch Clifton (Celina) restr 902 S Lafayette h River Park

Kinchlow Adolphus D (Mattie) lab h 1113 Bissell

Kinchuk P hlpr Studebakers

Kinczauzski Valentine (Frances) lab h 219 Chestnut

Kindie Ernest J (Martha) bootmkr h 741 17th

Kindig Carlton drill press opr Studebakers r 873 Marietta

" Carmel M bkpr A H Heller Furn Co r 216 S St Peter

" Cecil (Vivian) mach h 528 Ohio

" Emery (Susanna) r 1312 Rush

" Ephraim (Myrtle) formn h 873 Marietta

" Harrison L body mldr Studebakers res R F D 4 (Elkhart)

" John S (Sarah) pntr h 216 S St Peter

H. A. PRUYNE, Manager

WARNER WAREHOUSE COMPANY

STORAGE AND DISTRIBUTION OF MERCHANDISE

518-524 S. PINE STREET

János Stéh & Co.
MAGYAR,
TEMETKEZÉS
VÁLALKOZÓ

John Stéh & Co.
UNDERTAKER
2214 W. Washington Ave.
Tel. Lincoln 5135

NÓK NEK NŐ
ÓLTÓSZTETŐ
NITVA
ÉJEL NAPAL

CALL
THE MAN

DAVIES'

L
A
U
N
D
R
Y

FAMILY
WASHINGS
OUR
SPECIALTY

DRY
CLEANING

RUGS
DUSTED
AND
SCOURED

PROMPT
SERVICE

TELS: MAIN
597 AND 598

6

COLPAERT REALTY CORPORATION

Investments—Insurance—Real Estate

126-8 Lincoln Way West
Mishawaka, Indiana
Phone Mishawaka 1181

Blackstone Theatre Bldg.
South Bend, Indiana
Phone Lincoln 2152

482

(1921) R. L. POLK & CO.'S

KINDIG

" Mamie tchr Studebaker Sch r 1038 LaSalle ct
" Rebecca D (wid Robert) h 1038 LaSalle ct
" Vern E (Charlotte) set up mn Studebakers h 417 E Bowman
Kindle Wm C (Agatha) stone setter h 307 S St Louis blvd
Kindt Leon (Augusta) h 436 S Chicago
" Omar drftsmn Singer Mfg Co r 432 S Chicago
Kindly Floyd M (Pearl) transfer h 116 W Bartlett
Kine Clark driver r Y M C A
Kinerk Katherine tchr Junior High Sch r 419 S William
" Louis O sports editor New-Times r 605 N St Peter
" T Frank (Mary) formn h 605 N St Peter

King Bettie r 201 E Elder
" Carl formn Echler Lumber & Mfg Co h 505 Baldwin
" Carl gear ctr r 201 E Elder
" Charles (Myrtle) cement wkr h 655 Lawndale av
" Charles J mech W R Hinkle Inc r 215 W LaSalle
" Charles A (Carrie A) carp h 717 Arthur
" Clarence (Clara) reprmn res Roseland Ind
" Clarence A mgr ins dept Studebakers r 924 Portage av
" Cyrus E (Amanda) feed barn 133-37 Mill h 1601 Langley av
" David (Etta) waiter r 1006 E Madison
" Dory A (Daisy R) contr h 913 E Dayton
" Ella M bkpr Gors-Geyer-Ross Co r 509 W Navarre
" Emil tmstr r 655 Lawndale av
" Ernest (Leda) porter h 1527 Linden
" Florence bkpr Singer Mfg Co r 706 Lincoln Way E
" Florence clk Singer Mfg Co r 640 O'Brien
" Fred B linotype opr r 509 W Navarre
" Gilbert L drill press opr Studebakers r 133 E Sample
" Harvey R (Elizabeth) carp h ws Olive 5 n of Leeper rd
" Horace gear washer Studebakers r 201 E Elder

KING JAGIELLO ASSOCIATION, John Kromkowski Pres, Clem Chrobat Sec, John Cwidak Treas, Fancy and Staple Groceries 502 S Carlisle, Tel Lincoln 5852

" James auto wkr Studebakers r 1150 S Main
" James (Mollie) mach h 201 E Elder

KING

" John E (Ora) watchmn h 603½ Keasey
" John J (Elizabeth) fnshr h 706 Lincoln Way E
KING KARL G (Miriam), Certified Public Accountant Sec-Treas Reed & King Inc 824-830 J M S Bldg, Tel Main 3444, h 515 W LaSalle av, Tel Main 3447 (See page 47)
" Lena (wid Christian) h 509 W Navarre
" Margaret I student r 913 E Dayton
" Marie bkpr Natl Lumber Co r 410 W Wayne
" Osmer A (Myrtle M) bgemmn N Y C R R h 421½ S Michigan
" Rose (wid John) h 640 O'Brien
" Roy autowkr r 640 O'Brien
" Russell lab Studebakers r 1601 Longley av
" Ruth clk r 526 Pennsylvania av
" Vera r 1107 Lawrence
" Virginia M student r 913 E Dayton
" Wallace mach r 706 Lincoln Way E
" Walter (Retta) gauge mkr Studebakers h 315 Wood
" Walter (Sophia) trucker h 530 N Emerick
" Wilber C clk r 418 W Wayne
Kingsafer Anthony N (Bertha) formn pntr C S B & N I Ry h Roseland
" Ernest A mach E W Steinhart S B Co r Roseland
Kingsbury Beatrice slsldy The Ellsworth Store r 715 Lindsey
" Dwight E (Wanda) garage 1603 Lincoln Way W h 2526 W Bertrand
" Jesse A (Esther) asst formn plt 2 Studebakers h 2002 Miami
" Leon V (Bessie) designer h 1422 Miami
" Mary H (wid Harlan P) r 1137 Campbell
" Zora (wid John E) h 715 Lindsey

KINGSLEY CLIFFORD V (Frances B), Propr The South Bond Ignition Co, h 117 E Ohio, Tel Main 3443
" Delano O mgr Liberty Patch Mfg Co h 311 E South
" Harrison (Fredna L) city circulator Tribune h 625 Cedar
Kinnamon M Viletta dep clk County Treasurer r 229 Mishawaka av W
Kinner Harry (Dessie) firemn h 754 Warren
Kinney Ardessa W bkpr Lembach Humphrey & Torrey r 911 Lindsey
" Dorsen (Myrtle) mach h 139 E Broadway
" Fred firemn Ind & Mich Elec Co h 408 E Ohio
" G R & Co (Inc) H K Woodford mgr shoes 116-24 E Wayne

Jobbing Done
by Truck

JAY L. TAYLOR

Estimates
Cheerfully Given

PLUMBING, HEATING, VENTILATING AND SEWER
CONTRACTOR

QUALITY WORK
Phone Lincoln 6065

ARCOLA HEATING A SPECIALTY
1915 S. Miami St.

TOTH STATE BANK(Chartered May 2, 1921)
602 CHAPIN STREET

SOUTH BEND CITY DIRECTORY (1921)

483

KINNEY" Jessie Mrs bkpr McHenry Millhouse
Mfg Co r 1511 High

" Wm M (Irena) lab h 1803 Fellows

Kinowski Frances (wid Constantine) r
509 Studebaker

Kinsella Joseph lab r 107 N Carlisle

Kinsey Armstead R (Lulu) tchr Vocational
Dept Public Sch h 729 Sherman" Edward (Laura) rep mn Studebakers
h 516 S Main

" Russell L mech r 510 E Pennsylvania

Kintner Abraham L (Katy M) woodwkr
h 236 E Indiana av" Darold E (Goldie) bead form Odell
Rubber Co r 236 E Indiana

" Donald woodwkr r 236 E Indiana

Kintz Edward O (Mamie) carp res
Roseland" Sylvester J (Harriet) carp r 515 N
OliveKinyon Adelbert (Eva; Kinyon Bros)
h 532 E Calvert" Bros (Adelbert and Charles F) flor-
ists 804 E Dubail av" Charles F (Ida; Kinyon Bros) r 736
E Dubail av" Clarence (R W Kinyon & Son) r 1420
Portage av

" Clifford hlpr r 1420 Portage av

" Ross M (Lizzie; R M Kinyon & Son)
h 1420 Portage av" R M & Son (Ross M and Clarence)
gro 1420 Portage avKinzie Arthur (Fern) auto wkr Stude-
bakers h 1237 Elmer" Chester (Lucile) clk S Spiro & Co
h 510 Pennsylvania av E

" Earl A (Edna) janitor h 728 Clinton

" George W (Bertha) meats 410 S
Michigan h 510 Pennsylvania av" Harvey M (Vera C) florist 1321 Lin-
coln Way E h same" Jessie clk Robertson Bros Co r 1321
Lincoln Way E" Melvin (Vera) florist 1321 Lincoln
Way E h same

" Russell mach r 510 Pennsylvania av

Kiplinger Burton J (Alice) electro h
1206 Cedar

" Lena (wid John P) h 730 South Bend

" Victor D electrotyper r 730 South
Bend avKipp Walter floor insp Studebakers r
1207 S FranklinKirby Belle (wid Wm) nurse 1308 S
Michigan r same" Byron C (Elizabeth) tchr Linden
Schl 920 Sherman av" Reddin S (Margaret) lab h 212 E
Oaksida**KIRCH**Kirch George (Goldie) mach h 211 Sy-
camoreKirchmeyer Edward C (Veronica F) lab
h 516 Carroll" George A (Lillie C) asst supt h 623
Cottage Grove av" Tillie C Mrs slsldy Brandon-Durrell
Co h 623 Cottage GroveKiritek John shoe rpr 410 Chapin h
sameKirk Edward lab Studebakérs r 1009
Kendall" Lee mach opr Studebakers res Niles
MichKirkendall Bernice cigarmkr h 1015½
Prairie av

" Raymond drive rr 410 S William

Kirkey Elmer D (Helen) driver r 323 E
LaSalle avKirkham Agnes (wid Frederick) r 416
Manitou pl

" Alva planer r 316 E Paris

" Andy truckmn h 129 S Hill

" Daniel driver r 316 Paris

" John (Malissa) h 316 Paris

" Nettie slsldy Met 5 to 50c Stores r 316
Paris

" Otto lab r 408 E Wenger

Kirkley Albert M (Etta F) real est 122
N Main h 932 W LaSalle av" Charles R (Iris) slsmn h 120 Fair-
view

" Edith R Mrs h 612 S Michigan

" Jennings (Blanche) carp h 120 Fair-
view

" Lyndon student r 612 S Michigan

" Wm J carp r 120 E Fairview

Kirkpatrick Abram (Mary E) slsmn F
C Reimold & Co h 1021 DeMaude" Esther tchr Kaley School r 1021 De
Maude av" Isaac (Beatrice) bootmkr h 1016 E
Calvert" James H (Tryphena) rubber wkr h
941 19th" Josephine sten Studebakers r 321 S
Carroll

" LeRoy V (Ethel) bottmkr h 941 19th

" Ralph B mach h 1410 Lincoln Way W

" Ralph B Mrs sten S B Eng & Elec
Co h 1410 Lincoln Way W" Thomas utilitymn Northern Ind Gas
& Electric Co res R F D No 2

" Wm H actor r 941 19th

Kirkwood Charles R (Mayme) city
firemn h 716 N Main" Mayme Mrs clk Edw F Roessler h 716
N MainKirsch Alma emp Frosting Spencer
Perfume Co r 501 N Walnut" Gertrude clk H C Stegman & Co r 701
E Keasey**W
E
I
S
S
-
M
U
E
S
S
E
L
C
O.****Wholesale****Wooden-
ware
Toys
Hardware
Specialties****Phone
LINCOLN
2419****More goods are bought and sold through the
Classified Business Lists of the Directory than
by any other medium on earth.**

The
Wentland-
Horne
Co.

**P
R
I
N
T
E
R
S**

and
PUBLISHERS

223
S. MAIN
ST.

PHONE:
MAIN 3179
SOUTH BEND

Wall Paper

Paint

THE I. W. LOWER CO.

120 N. Michigan

DECORATORS

Phone Main 159

484

(1921) R. L. POLK & CO.'S

KIRSCH

" Gustav clk John Grueger & Son r 701 Keasey
" John h 701 Keasey
" Leo (Emma) cabt mkr h 501 N Walnut
" Max L (Clara) r 621 W Marion
Kirsits John (Tressa) fnshr h 1422 W Indiana av
" Vincent (Theresa) fnshr h 1711 Oliver
Kirtz Charles emp Ind Lumber & Mfg Co
Kisczla Stanley (Anna) lab h 413 S Jackson
Kise James D (Wave) slsmn r 841 Park " Oliver D (Mary A) furnace agt A H Heller Furn Co h 841 Park av
" Ruth music tchr r 841 Park av
Kiser Ernest mach h 727 N Eddy
" Ralph mach r 1113 N Van Buren
" Wilber foremn Riverview Cemetery res R F D No 4
Kish Alex plmbr Guarantee Plmbg Sup Co r Notre Dame Ind
" Anna countergirl r 118 Johnson
" Anna student res Notre Dame Ind
" Anton (Rose) autowkr h 1319 Liston
" Carl off boy Studebakers r 1813 S William
" Charles (Emma) mach h 816½ Napier
" Charles pntr Studebakers r 1110 S Lafayette
" Charles plmbr res Notre Dame Ind
" Ella clk Hodges & MacIntosh r 1110 S Lafayette
" Frank autowkr Studebakers r 1813 S William
" Frank G chiropractor 308 Citizens Bank bldg r Notre Dame Ind
" Frank J (Grace) assmblr h 1320 Hine
" George autowkr Studebakers r 2119 W Washington av
" Helen dom wkr r 118 Johnson
" Jennie Mrs r 1517 McPherson
" John T shoe repr 537 S Taylor r 1005 California
" Joseph (Mary) autowkr Studebakers r 1525 Catalpa av
" Joseph (Rose) autowkr Studebakers r 1307 S Kendall
" Joseph (Anna) farmer h Notre Dame
KISH JOSEPH JR (Kovach & Kish), h Notre Dame Ind. Tel County 91-F2
" Joseph lab r 511 Chapin
" Joseph lab r 711 Ford
" Joseph (Katherine) lab h 118 Johnson
" Louis (Mary) r 2503 Ford
" Louis (Bertha) police h 1005 California
" Mary (wid Peter) h 1518 Catalpa av
" Mary corenkr r 1813 S William

KISH

" Mary mach opr Studebakers r 1518 Catalpa
" Mary mach opr Studebakers r 2503 Sadie
" Michael dipper Studebakers r 121 Saidie
" Michael plmbr res Notre Dame Ind
" Michael slsmn F L Mendez & Co
" Peter r 1518 Catalpa av
" Rosa r 1110 S Lafayette
" Rose (wid Anton) h 1813 William
" Stephen (Mary) lab h 2503 Ford
" Vincent P (Katherine) lab h 1110 S Lafayette
Kiss Anton lab Studebakers r 1319 Lisbon
" Joseph mach opr Studebakers r 530 Chapin
Kissell Anna (wid Herbert) h 809 Cedar
" Beatrice clk Conservative Life Ins Co r 809 Cedar
" Herbert clk h 809 Cedar
" Robert drill press opr Studebakers r 809 Cedar
" Roland F (Leone) slsmn Stanley Service Station h 219½ N St Peter
" Verada C clk Conservative Life Ins Co r 809 Cedar
Kissinger Amanda J Mrs h 714 N Main
" Elmer (Lila) h 532½ Keasey
" Margaret bench girl Studebakers r 1406 S Kendall
Kistler Erma tchr Laurel School r 1145 N Olive
" Georgia tchr Washington School r 630 Allen
" Irene sten Huff-Stickler Lumber Co r 741 Portage av
" Orville E (Blanche) lab h 3323 Mishawaka av
Kiszka Andrew (Anna) h 123 Laurel
" Jennie C r 123 Laurel
" Louis M autowkr Studebakers r 123 Laurel
Kitkowski Adeline M hairdrsr Madame Swarts Beauty Parlor r 1235 W Washington av
" Bert (Frances) men's furngs 1235 W Washington h same
" Clara smstrs r 1326 W Colfax av
" Frank (Wally) pntr Studebakers h 1334 Poland
" John (Agnes) autowkr Studebakers h 1021 Napier
" Leo J benchmn Studebakers r 1021 Napier
" Marie sten Burroughs Adding Mach Co r 1021 Napier
" Michael (Josephine) pntr Studebakers h 1326 W Colfax av
" Regina r 602 LaPorte av
" Stella smstrs r 1326 W Colfax av

JOHN W. WILSON---CHIROPRACTOR

201-202-203 Mills Bldg., 117 Lincoln Way East, Mishawaka, Ind.

PHONE MISHAWAKA 104

CITY LUMBER COMPANY

BUILDING MATERIAL

Phones: Lincoln 1466 Main 676

Cor. Broadway and Lafayette

SOUTH BEND CITY DIRECTORY (1921)

485

KITOWSKI

- " Theresa mach opr Studebakers r 1021 Napier
" Tillie wrapper r 602 LaPorte av
" Veronica shrtmkr r 1021 Napier
" Walter (Kathryn) autowkr h 602 LaPorte av
Kitson P E foremn Shidler Bros Mfg Co r 518 E Grove (Mishawaka)
" Frank (Grace B) Union Shoe Co h 722 Harrison av
" Joseph A (Ella) h 205 Pennsylvania
Kittrell Dora r 313 W Wayne
Kittring George autowkr Studebakers r 1232 Miami
" Joseph cook r 114 W Madison
Kivlan James (Elizabeth) chauf r 416 N Main
" James H (Mary) trav slsmn h 1029 W Colfax av
Kizer Bertha (wid Wilber) h 401 S Main
" Elizabeth (wid Wm L) h 803 W Washington av
" Ernest I (Eleanora E) h 822 Leland
" Eugene C (Hattie) metal polisher h 645 Diamond av
" Hattie Mrs slsldy Star Store h 640 Diamond av
" Jacob driver r 2024 Prairie av
" Jacob A (Jennie) h 523 W Marion
" John B (Jennie) farmer h 718 Cushing
" J Laurence student r 822 Leland av
KIZER LLOYD T (Robert P Kizer & Son), r 718 Cushing
" Marvin J (Mary) tire inspr h 2530 Linden av
" Michael (Marie) h 1703 S William
" Mildred clk Studebakers r 822 N Francis
" Noble asst phys dir Y M C A r same
" Norman S (Grace) yd man r 412 E Monroe
" Osborne N (Nellie) insp Studebakers h 1107 Lindsey
" Robert autowkr r 401 S Main
KIZER ROBERT P (Robert P Kizer & Son), h 718 Cushing. Tel Lincoln 1879
KIZER ROBERT P & SON (Robert P and Lloyd T Kizer), Real Estate, Insurance and Loans 409 J M S Bldg, Tel Lincoln 5086 (See page 93)
" Rober S autowkr Studebakers h 402 S Lafayette
" Sarah (wid Urias) r 618 Leland av
" Sylvester (Anna) mach r 613 S Grant
" Wilbur E pntr r 902 S Main
" Wm (Anna) lab h 2024 Prairie av
Klabor John (Agnes) h 825 S Walnut
Klabusick John tailor h 525 Studebaker
" John jr lab r 525 Studebaker

AGAIN

LONDON DRUG CO.

TEL. MAIN 1036

234-236 S. MICHIGAN ST.

KLAESSON

- Klaesson Harry assemblr Geo Autler Co r 2016 Leer
Klager Minnie Mrs clk r 2526 Linden
Klajbor Stanley (Minnie) lab h 706 S Grant
Klapp Virgil frt caller Am Ry Exp Co r 1067 Oak
Klasey John H (Elizabeth) tool designer Studebakers h 519 E Monroe
Klata Stanley millwright Studebakers r 517 S Carlisle
Klaus Frank (Mary) lab h 513 S Anthony
Klawinski John C (Martha) autowkr Studebakers h 506 S Grant
" Katie r 1220 W Jefferson Blvd
" Leo W insp r 1220 W Jefferson Blvd
" Wladislaw (Lakadia) baggagemn h 1220 W Jefferson Blvd
Klawun Herman (Emma) janitor h 1629 Kemble av
" Julius asst window trimmer h 1629 Kemble av
Klaybor Anna clk r 501 Philippa
" Casimir (Stella) autowkr Studebakers h 2018 Catalpa av
" John F Mary rep mn Studebakers h 501 Philippa
" Stanley clk Studebakers r 501 Philippa
Klebek Roman airplane mech r 1015 Dunham
" Valentine (Valentina) keeler r 1015 Dunham
Klebosits Albert W (Helen) foundry h 1501 Kendall
Klebusics John (Elizabeth) mach opr Studebakers h 1819 S Taylor
" Louis (Mary) clinching strip mn Studebakers h 1623 S Scott
" Peter (Mary) assemblr Studebakers h 1625 S Scott
Kleckner Charles W press opr Studebakers r 222 S Lafayette
" Esther emp John B Weber 927 E Dayton
" James assemblr Studebakers res N Liberty Ind
" John L (Mary J) contr 1020 12th
" Pearl cashr Schuler Klingel & Co h 1808 Miami
" Violet (wid W W) h 209 S Taylor

Timken, Hyatt,
New Departure
Bearings

HAGEDORN & WEBSTER

HARLEY-DAVIDSON SERVICE CENTER

BEARINGS SERVICE DISTRIBUTOR

216-222 E. Jefferson Blvd.

TIRES

GOODYEAR

Order Your Newspaper Now

The SOUTH BEND NEWS-TIMES

THE LEADING NEWSPAPER

Every Morning and Sunday, or
Every Evening and Sunday

Call Main 2100

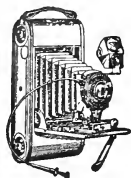

A U L T

Camera
Shop

122
S. Main
St.

Kodaks

Photo
Supplies

Developing
and
Printing

Albums



C. H. DEFREES COAL AND COKE

CEMENT, LIME and CLAY GOODS, MASON'S SUPPLIES

315 S. Taylor

Phones: Bell 279, Home 5279

486

(1921) R. L. POLK & CO.'S

W. G. ELLIOTT
Insurance-Surety Bonds
JMS Bldg. South Bend, Ind
 Main 2616
 See Adv. in Insurance Dept.

KLEIMAN

Kleiman Max (Golda) grocer 418 W Division h 416 same

" Samuel r 416 W Division

Klein Blanche Mrs h 1709 Florence av

KLEIN FRED C HON (Alice), Judge Superior Court No 2, 2d Floor Court House, h 629 W Colfax av, Tel Lincoln 1419

" Herman H autowkr Studebakers

" J Roman (Blanche) watchmn h 1709 Florence av

" Michael fushr r 1004 Oak

" Morris (Rose) grocer 1004 Oak h same

" Tillie (wid Samuel) r 1081 Woodward

Kleindinst Christina (wid John) h 618 N Lafayette

Kleine Burton slsmn A H Heller Furn Co res R F D No 4

" Clarke P chauff r Y M C A

Kleinert Leo pntr r 1207 E Dayton

" Stanley F (Iva) composing room foremn L P Hardy Co h 1207 E Dayton

Kleinricherts Joseph C fir mgr George Wyman & Co h 506 W 3d

Kleist Rudolphine (wid Rudolph) h 1605 S Main

Kleitzi Charles F (Beulah) slsmn h 1413 Marietta

Klemcak Stanley soft drinks 501 S Jackson r same

Klemzewski Frank mldr Studebakers " Joseph shaft balancer Studebakers 815 S Pulaski

Klemm Eldaah sten Studebakers r 535 Lincoln Way W

" Elsie bkpr M Piowaty & Sons r 535 Lincoln Way W

" Paul waiter r 1016 Sorin

Klenczewski Jacob (Josephine) lab h 717 Liberty

Klepinger Avanelle tchr Household Arts Dept Public Schools r 2311 Pleasant

Kletinca Alfred lab Studebakers

Kletka Fredericka (wid Julius) r 119 Elm

" Harvey J (Beatrice) city firemn h 119 Elm

" Hugo R (Goldie) slsmn Levy-Ward Grocer Co h 1022 E Bowman

KLETTKE

Klettke Charles T (Mable) plmbr h 746 Diamond av

" Margaret r 207 Pennsylvania av

Klick LeRoy emp Kahles r 229 Lincoln Way E

Klimas Joseph blaster Studebakers r 1506 Dunham

Klimek Frank clk r 1613 Sibley av

" Michael assemblr r 1613 Sibley av

" Stanley clk r 1613 Sibley av

" Thomas (Rose) autowkr h 1613 Sibley av

Klimovitz Joseph press opr Studebakers r 410 S William

Klims Joseph (Helen) autowkr r 1108 Prairie av

Kline Alvin W (Harriet C) trav slsmn h 320 S Main

" Arden M (Pearl) police h 625 N St Joseph

" Bert A (Dora) carp h 2117 Johnson

" Burton coltr r 2117 Johnson

" Charles A (Mary E) lab Studebakers h 1203 Franklin

" Clara h 1115 N Notre Dame av

" Delbert R tire bidr r 206 E Donald

" Edward A (Helen M) trav agt Perkins Glue Co h 627 Cushing

" Edward J (Mabel) insp Studebakers h 1156 E Fox

KLINE ELECTRIC CO, Lewis Landick Mgr, Motor and Dynamo Repairers rear 136 N Michigan, Tel Main 3450 (See page 82)

" Elmer (Hazel) shoemkr h 916 18th

" Emma (wid Charles) r 521 Blaine av

" Eva C (wid Samuel) h 831 Lincoln Way E

" Evelyn clk Oliver Chilled Plow Co r 1115 N Notre Dame av

" Florence (wid Simon) r 1801 Fellows

" Floyd (Marian) tmstr h 713 Smith

" Francis S (Stella F) pres-mgr Illuminating Supplies h 1210 Portage av

" Gladys E r 934 13th

" Harry (Maude) curing dept Odell Rubber Co h 115 S Walnut

" Henry r 1115 N Notre Dame av

" Henry B (Margaret) h 824 11th

" James F Cadista J) h 802 Lincoln Way E

" James (Clarissa) carp h 2409 Miami

" John r 1818 S Michigan

" John (Clarita) carp h 635 11th

" John janitor Bd of Education

" Joseph E stagehd r 1203 Franklin

" Julius bartndr r 1901 Lincoln Way E

" Kenneth r 2409 Miami

" Lamiel B wrapper r 824 11th

" Ober (Nina) carp h 1131 E Broadway

KINE PETER (Minerva), Chief of Police 4 City Hall, h 2318 S Michigan

Everything

Electrical

THE BIG ELECTRIC SHOP
S. D. Moran & Son
 132 North Michigan St.

CALL

Main 107



Conservative Life Insurance Company of America

HOME OFFICE—SOUTH BEND

A Home Company Issuing Policies for the Whole Family

SOUTH BEND CITY DIRECTORY (1921)

487

KINE

" Rudolph H (May) dept mgr O'Brien
Varnish Co h 1009 N Colege

" Walter A (Grace) contr h 318 W La
Salle av

" Wheeler meats 1218 Van Buren r 521
Blaine av

" Wm r 301 Lincoln Way E

" Wm J (Dessie) tmstr h 934 13th

" Winfield S (Winfred) shoemkr r
1025 Cleveland av

Kling Earl auto mech r 206 E Navarre

" Morris auto mech r 206 E Navarre

Klingel Alfred J (K K Shoe Store) h
417 N Main

" Earl A (Gladys) lab h 214 W Madi-
son

" John A insp r 417 N Main

" Katherine tchr High School h 417 N
Main

" Philip J (Mary E) h 335 N Lafayette

Klingenber Agnes bkpr J C Lauber &
Co r 715 E Colfax av

" Esther clk S S Kresge Co r 715 E Col-
fax av

" John A (Catherine) mtrmn h 715 E
Colfax av

Klinger Arthur S (Effie) driver h 704
Lincoln Way E

" Charles E (Clara) driver h 1304 W
Division

" Lydia A (wid Gustavius) r 427 W La
Salle av

Klingerman Frank R (Mayme L) jew-
eler 119½ Jefferson blvd h 843 Mari-
etta

Klinghammer George (Florence) mech
h 314 Ohio

" Lina (wid John) h 1740 Mishawaka

" Maude H slsldy George Wyman & Co
r 121 E Bronson

Klingsmith Harry E (Harriet) clk P
O h 859 Clinton

Klink John G (Stella) trav slsmn h 702
E South

" Russell r 702 E South

Klinkner Arthur student r 1326 Miami

" Wm (Emma) drainage commr h 1326
Miami

Klippert Connie Mrs h 131½ E Jeffer-
son blvd

Klocek Andrew autowkr Studebakers r
2110 Kenwood av

Klockow Beatrice M bkpr St Joseph
Loan & Trust Co h 1017 Adams

" Clarence stockmn Studebakers r 1017
Adams

" Frank F (Elizabeth) autowkr Stude-
bakers h 1017 Adams

" Harvey R clk Studebakers r 515 N
Lafayette

" Marguerite cashr r 515 N Lafayette

" Wm F (Amelia) autowkr Studebak-
ers h 515 N Lafayette

KLOCKOWSKI

Klockowski Michael (Mary) lab h 1714
Huron

Klodzinski Adam (Stella) lab h 613 S
Meade

" Michael (Alexandria) lab h 602 S
Grant

Klopchinski Stephen (Stella) welding h
1102 O'Brien

Klopfenstein Bernice telep opr Ind
Lumber Mfg Co r 1025 E Calvert

" Chester (Glendol) clk h 1014 Fox

" Christ (Cora) lab h 1025 E Calvert

" Earl E (Sarah) dril press opr Stude-
bakers h 819 E Calvert

" Ralph clk Landon Drug Co r 1025 E
Calvert

Klopfer Michael G (Ella) wtchmn h
1316 Miami

" Pearl sten Bugbee Schock & Jackson
r 1316 Miami

Klos Frank (Palager) barber 1101½ W
Division h 1036 same

Klosinski Bernard lab r 218 S Anthony

" Casimer (Anna) carp h 733 Harris

" Edward band saw marker Studebak-
ers r 218 S Anthony

" John (Hattie) clk h 445 Pulaski

" John T (Mary) pipe fitter hlpr Stude-
bakers h 502 S Brookfield

" Julius (Josephine) carp h 218 S An-
thony

" Stanley J (Anna) contr 1121 W Jef-
ferson blvd h same

" Theodore (Kate; Klosinke & Juszc-
czak) h 1341½ W Dunham

" Togo (Gertrude) wtchmkr h 1343½
Dunham

" & Juszczyk (Theodore Klinski Ches-
ter Juszczyk) dry gds 1341 Dunham

Kloski Anna r 2205 Smith

" Anna r 305 O'Brien

" Edward photogr 1223 W Washington
av r 2205 Smith

" Frank T hammermn Studebakers r
2205 Smith

" John lab r 2205 Smith

" Katie presser r 2205 Smith

" Mary presser r 2205 Smith

" Nicholas (Mary) lab h 305 O'Brien

" Thomas (Kate) h 2205 Smith

Klosowski Frank (Veronica) lab h 2415
Poland

" Hattie stripper h 1711 Ford

" Henry r 730 Harris

" John (Mary) bench hd Studebakers h
730 Harris

" John lab h 2415 Poland

" Joseph (Mary) mach h 732 S Grant

" Louis lab r 2415 Poland

" Michael (Hettie) fnshr Studebakers
h 1711 Ford

" Sadie opr r 2415 Poland

" Sarah mach opr r 2415 Poland

Aermotor Windmills
Gas Engines
Pumps, Piping
Fittings and
Tanks

PHONE MAIN 5485

Giving 20 Per Cent Rebate on Rodded Buildings and Their Contents

1124 S. MAIN ST., SOUTH BEND, IND.

JOHN C. RUMMEL

AGENT FOR FARMERS' MUTUAL AID ASSOCIATION
FIRE, LIGHTNING AND TORNADO INSURANCE

Home Furnaces
Copper Cable Lighting Rods
Goshen Hay Slings
Pressure Boiler
Water Systems

HOSIERY, UNDERWEAR MEN'S FURNISHINGS

The Callsworth Store

"The Brightest Spot in Town"

Main
2403

Elaborated Roofing Company
ROOFING CONTRACTORS

We will be pleased to give you a figure on
Your Roof
A. W. LOGSDON, Mngr.
218 N. Michigan St.

Main
2403

WEST SIDE LUMBER YARD

1803 W. Washington Ave.

MAIN 1010

LUMBER

MILLWORK

488

(1921) R. L. POLK & CO.'S

KLOSOWSKI

" Stella stripper r 732 S Grant
" Wm trucker Studebakers r 730 S Harris
Klota Alex paper ruler h 2108 Linden av
" Casimir fnshr r 2108 Linden av
" Eugene lab r 2108 Linden av
" Marie r 2108 Linden av
" Michael lab r 2108 Linden av
" Stanley (Catharine) lab h 2108 Linden av
" Stanley (Louise) mach h 517 S Carlisle
" Walter lab r 2108 Linden av
Klotz August W (Amanda) mldr h 237 S St Louis Blvd
" Edward A (Florence) emp Malleable Steel Range Mfg Co h 232 N Olive
" Florence Mrs clk J R Nobile Confectionery r 232 N Olive
" Harriet M shoemkr r 237 S St Louis Blvd
Klotzak Andrew (Frances) mach h 324 Huey
Klowetter Otto checker r 2516 Linden
" Otto C (Gertrude) mach opr Studebakers h 816 Fellows
" Paul E (Lillian) city firemn h 917 Carroll
" Theodore stock boy Studebakers r 621 W Indiana av
" Wm r 2013 E Chapin
" Wm T (Hilda) autowkr Studebakers h 621 W Indiana av
Klowoski Michael (Hattie) lab h 1711 Ford
Klug Bronislawa housekpr 2420 Huron
" Olga r 2420 Huron
Kluga John (Mary) h 442 S Kaley
Kluge Edward press opr Studebakers r 912 Fuerbringer
KLUGE GUSTAV (Anna), Mgr Indiana Roofing Co h 1118 Vassar av
Klusman Dilhelm (Beatrice) agt h 513 E Bowman
Kluszczyński Clement U S A r 909 Fisher
" Genevieve stamper r 909 Fisher
" Ignatius (Lottie) cigarmkr h 909 Fisher
" Sylvester cigar mkr h 211 S Walnut
Klysz Bert E (Mary) real est h 1019 Thomas
" Josephine (wid Michael) h 911 W Monroe
" Leonard (Clara) autowkr Studebakers h 618 N Walnut
" Mathew lab r 911 W Monroe
Kmitt Frank solderer Studebakers r 1618 Dunham
Kmitta Stephen (Gusty) autowkr Studebakers r 1621 Dunham
Knabenshue Kenneth (Wilma) autowkr Studebakers h 721 Fellows

KNAPSIK

Knapsik Charles autowkr Studebakers r 812 Chapin
Knapp Albert (Theresa) autowr Studebakers h 1519 Fisher
" Andrew J (Lillian) cont h 1521 Virginia
" Arthur L (Alice) phys 248 Farmers Trust bldg h 2111 Mishawaka
" Estella M (wid Anthony J) h 114 W Bronson
" George (Mary) lab h 718 Liberty
" Mary A (wid Francis) h 926 18th
" Millard student r 609 W Wayne
" Roy (Elsie) musician r 801 E Bronson
Knappen Frank E appr r 1020 12th
Knappenberger Wm clk Leland Hotel r same
Knauss Eli D (J Alice) autowkr Studebakers h 1125 S Main
Knecht Frieda Mrs emp Washington Cafeteria
" Ward G (Frieda) reprmn Studebakers h 303½ E Jefferson Blvd
Kneepke Rose E Mrs h 426 S Main
Kneller Ellis emp Stephenson Mfg Co r 116 E Dubail av
" Frederick L mach opr Studebakers r 116 E Dubail
" Ethel B clk Studebakers r 116 E Dubail av
" Naomi stock girl The Ellsworth Store r 116 E Dubail av
Knepp Cleon E timekpr r 732 California
" Emma Mrs housekpr 1003 S Michigan
" Eva Mrs Indry wkr h 507 E Sample
" George F (Fairy) rural carrier P O h 732 California av
" Maynard (Eva) marker h 507 E Sample
" Milo A (Elsie) insp h 810 E Sample
" Paul H (Dorothy) lathe opr Studebakers r 810 E Sample
" Raymond J (Laura L) toolmkr h 625 E Dubail av
Knepper Owen O (Rosella) contr 902 Attgeld h same
Knevels Elizabeth M r 450 Fellows
" Mary (wid James A) h 450 Fellows
Kniffin Charles D (Elizabeth) musician r 621 Portage av
Knight Chester weaver r 326 W LaSalle
" Flora weaver r 326 W LaSalle
" Helen F sten The Anderson Co r 605½ N Scott
" J Mrs alteration Robertson Bros Co r 507 N Main
" Lena Mrs propr Innesmore Hotel h 110½ W Colfax av
" Melvin N (Nora B) mason contr h 513 E South
" Rosie (wid Wm H) h 748 Diamond

Phones Mishawaka 2278-2279 • 104 Lincoln Way West, Mishawaka, Ind.

Mishawaka Trust & Savings Co. Bank

General Banking INSURANCE OF ALL KINDS 4% Interest on Savings

FARMERS TRUST COMPANY

General Banking, 4% on Savings. Safety Deposit Boxes for Rent.

SOUTH BEND CITY DIRECTORY (1921)

489

Phone
Lincoln
6280

Brehmer Electric Shop

ELECTRICAL CONSTRUCTION

ELECTRIC FIXTURES
SUPPLIES
502 E. LA SALLE AVE.
SOUTH BEND, IND.

KNIGHT

- " Walter F (Esther) ptrnmkr h 517 W Wayne
- " Zoe smstrs r 507 N Main
- Knights of Pythias Hall 230½ S Michigan
- K O T M Hall 3d flr Beyler bldg 120 E Wayne
- Knisel Mineola Mrs bkpr Kuehn-Jordan Co and Notary r 1214 E Madison
- Knish John lab r 619½ W South
- Knisley Blanche sten r 220 E Dubail av
- " Grover (Fern) toolmkr Studebakers h 305 E Donald
- " Oscar (Quimby & Knisley) r 319 N Hill
- Knobb Lydia A (wid Charles) r 901 E Washington av
- Knobf Caroline E (wid A C) r 903 E Jefferson blvd
- Knoblock Blondena A (wid Gustav) h 1022 W Colfax av
- " Buford H (Maude) mason h 705 Rush
- " Clara E dept mgr George Wyman & Co r 1022 W Colfax av
- " Clinton lather r 1405 Lindena av
- " Edward autowkr Studebakers res R F D No 3
- " Edward D (Elizabeth) contr 311 N Main h same

KNOBLOCK ELMER C (Grace D;

- Knoblock & Martin), r 319 Kuntzman ct, Bell Tel 3806
- " Frank (Pauline) printer h 1040 Lindsey
- " Fred W (Mary) lab h 230 Milton

KNOBLOCK FRED W JR (Neoma), V-

- Pres South Bend Supply Co h 1819 Carroll
- " George (Carrie) mason h 1405 Linden av

KNOBLOCK GEORGE A. Pres Wash-

- ington State Bank, V-Pres and Supt South Bend Chilled Plow Co, h 1022 W Colfax, Tel Main 2724
- " George H lab r 1405 Linden av
- " Glendora tchr Washington School r 1022 W Colfax av
- " Margaret (wid Theodore) h 211 W La Salle av
- " Margaret S (wid John) clk Ind & Mich Elec Co h 1040 Portage av
- " Mary E (wid Charles) h 507 Leland
- " May mach opr r 230 Milton
- " Mildred r 1302 S Michigan
- " Otto F (Sylvia) electn Studebakers h 1302 S Michigan

KNOBLOCK OTTO M (Marguerite),

- Pres Columbia Battery Co h Dragon, Tel Main 424
- " Roy A (Agnes) city firemn h 310 E Dayton
- " Wm r 318 N Main

KNOBLOCK & MARTIN (Elmer C

- Knoblock, Wm F Martin), Coal, Coke and Feed 1613 W Washington av, Tels Bell 119, Lincoln 5840 (See right top lines and page 73)
- Knode Harry P (Edna) h 923 S Lafayette
- " Samuel J (Alda) mgr Kables h 319 N Scott
- " Scott autowkr Studebakers r 811½ S Michigan
- Knoeffle Minna sten Municipal Supply Co r 1319 E Randolph
- Knopf Pauline cook r 1150 S Main
- Knopkiewicz Albert lab r 723 Napier
- " Joseph (Balbina) lab h 723 Napier
- " Wm lab r 723 Napier
- Knott John H clk Oscar E Ludwig r 1215 E Calvert
- Knotts Guy E (Anna) driver h 1105 McCartney
- Knowle H A mach E W Steinhart S B Co h Edwardsburg Mich
- Knowles Henry (Nola) mach h 147 Paris
- Knox Adrian M (Gertrude) h 903 Lincoln Way W
- " Adrian M jr broker r 903 Lincoln Way W
- " Dean F lab r 602½ N Scott
- " Emma R (wid Leander E) h 602½ N Scott
- " John H (Cornelia B) dist mgr Piggly-Wiggly Stores Inc h 644 W Washington av
- " Samuel E (Hazel) autowkr Studebakers h 728 Columbia
- Knudson Edna M sten Rich Charter Oak Copper Co r 1051 Woodward av
- " Harold clk Gustave Bergstedt r 1306 Chapin
- " Ira (Linda) electn r 1411 Catalpa av
- " Ivan (Hannah) trucker h 1306 Chapin
- " Olai plaster r 1306 Chapin
- Kobb Mildred L pkr r 824 18th
- Kobba Peter (Mary) autowkr h 1114 Franklin
- Kobiac Sylvester lab r 817 W Sample
- Kobor Charles lab r 906 Fisher
- " Elizabeth (wid Stephen) h 314 Pine
- " Joseph trimmer Studebakers r 314 Pine
- " Stephen ctr r 314 Pine
- Kobylareck Andrew (Nettie) mldr Studebakers h 811 W Division
- Kobza Theodore hammermn Studebakers r 1113 Christolph (Mishawaka)
- Kocats Martin (Harriett) autowkr h 722 E Indiana av
- Koch Chester A clk Studebakers r 1127 Fox
- " George die mkr Studebakers r 1103 S Main

PRINTING BINDING

SOUTH BEND—AND PROUD OF IT

**L
U
M
B
E
R**
AND
**Building
Materials**
Wholesale
and Retail
**Sash
Doors
Blinds
and
Interior
Finish**
=
**Michigan
Ave.
Lumber
Co.**
G. A. REUM
MANAGER
=
**Phone
Main 377**
=
Office and Yard
1612-1614
Lincoln Way W.
I. I. I. Tracks

PHONE
**Main
164**

LONTZ BROTHERS
COAL, GASOLINE AND OIL
602-4-6 S. Michigan St., Cor. of South

PHONE
**Lincoln
5164**

Smith & Smith
Chiropractors
South Bend Mishawaka
See page 70

KOCH

- " John C (Martha) h 1318 Fellows
- " Kathryn r 1318 Fellows
- " Louis C (Grace) drill press opr Studebakers h 1511 Marine
- " Lydia E bkpr City Lumber Co r 1318 Fellows
- " Robert R (Katherine H) pres Home Accident and Health Insurance Co h 914 Leland av
- " Walter C drill press opr Studebakers r 521 Nallen
- Kochonowski Bert bkpr Harvey Hager r 903 W Monroe
- " Frank (Bertha) die setter Studebakers h 2621 Ford
- " Joseph autowkr Studebakers r 1501 W Sample
- " Joseph (Harriet) clk Paul Kochonowski h 901 W Monroe

KOCHANOWSKI PAUL (Saloma), Grocers Fruits and Vegetables 522-24 Chapin, Tel Lincoln 5432, h same

- " Peter h 1501 W Sample
- " Stanley (Bertha) clk Paul Kochanowski h 903 W Monroe
- Kochenderfer Charles watchmkr r 915 5th
- " Frank A (Barbara) foremn S B Watch Co h 821 6th
- " Harley babbitm Studebakers r N W cor Calvert & Fellows
- " Helen sten r 821 6th
- " Joseph P (Agnes M) clk C W Copp Music Shop h Cedar
- " Leo J (Mildred) experimental wkr h 430 Howard
- " Rose (wid Anthony) h 511 E Washington

Koches Andrew (Mary) autowkr Studebakers h 909 Prairie av

- " Andrew jr (Helen) clk Studebakers r 909 Prairie av
- " Harriett Mrs hairdrsr The Ellsworth Store r 722 E Indiana av
- " Martin stock kpr Studebakers r 722 E Indiana av
- Kocsis Alex (Margaret) milkmn h 2118 W Washington av
- " Alex trucker Studebakers r 2203 S Chapin
- " Daniel autowkr Studebakers r 903 W Garst

KOCSIS

- " Daniel farmer h E S Grand View rd 2 S of N Y C R R
- " Dennis (Katherine) mach h 903 Garst
- " Ethel clk r 2110 Gertrude
- " Geza (Krala) lab h 1316 W Indiana
- " Joseph P (Theresa) soft drinks 1402 oils 1426 Prairie av h 1402 same.
- " Kasper (Clara) autowkr Studebakers h 1905 Chapin
- " Margaret mach opr r 2110 Gertrude
- " Mary r Daniel Kocsis
- " Vendel (Annie) lab h 216 Huey
- " Vincent (Mary) lab h 2110 Gertrude
- KOCZAN CHARLES G. (Elizabeth)** Wall Paper, Paints, Etc 842 Chapin, Tel Lincoln 2421, h same
- " Frank storekpr Studebakers r 1402 Prairie av
- " John mach opr r 721 W Indiana av
- " John J (Mary) h 1525 McPherson
- " Joseph timekpr h 1402 Prairie av
- " Louis (Sophie) lab h 721 W Indiana
- " Mary J mach opr Studebakers r 1525 McPherson
- " Michael (Katie) autowkr Studebakers 737 W Indiana av
- " Sophia (wid Michael) h 826 Chapin
- " Stephen stock hd Studebakers r 826 Chapin

Koczewski Clem clk J T Makielski r 1122 W Division

- Koczorowski Agnes (wid Peter) h 1122 W Division
- " Helen stripper r 1122 W Division
- " Joseph (Hattie) stereotyper News-Times h 1010 W Jefferson blvd
- " Joseph S (Verena) cabtmkr h 607 Studebaker
- " Nicholas stereotyper News-Times
- " Samuel (Veronica) sergt of detectives h 526 S Carlisle
- " Vincent (Stella) autowkr Studebakers h 1118 W Jefferson blvd
- Koczynski Steve lab r 721 S Jackson
- Kodba Peter assemblr Studebakers
- Koedman Gustav grinder r 418½ S Michigan

Koehler Adam lab h 228 N St Peter

- " Anna mach opr h 418 N Hill
- " Anna M clk Oliver Chilled Plow Co r 228 N St Peter
- " Bernard J (Louise) baseball player h 810 E Wayne
- " Carl C (Anna) plmbr h 410½ N Hill
- " Chris (Nina) autowkr Studebakers h 134 N St Peter
- " Frances clk S B Watch Co r 418 N Hill
- " George lab r 422 N Eddy
- " Harry (Othelia) ptr h 315 N Francis
- " Henry carp r 418 N Hill
- " Joan clk H A Pershing r 228 N St Peter

A natural by-product of the Directory business is the compilation of Mailing Lists. If interested, ask for our Free "List of Mailing Lists." R. L. POLK & CO., Detroit, Mich.

COAL OF QUALITY

Knoblock & Martin

1613 W. Washington Ave. Phones { Bell 119
Home 5840



SOUTH BEND CITY DIRECTORY (1921)

491

KOEHLER

- " John (Margaret) lab h 422 N Eddy
- " Louise clk r 228 N St Peter
- " Margaret (wid Frederick) h 418 N Hill
- " Margaret G sten S B Lath Wks r 418 N Hill
- " Otto clk r 228 N St Peter
- " Richard (Lydia) eng h 609 Neddo ct
- " Theo C (Leota) artist S B Eng & Electro Co h 523 Riverside dr
- Koehnemann Fred H Rev (Laura) pastor German Church h 311 W Wayne
- Koelndorfer Joseph h 1409 Kendall
- " Joseph M (Clara E) bkpr r 1409 Kendall
- " Nicholas trimmer r 1409 Kendall
- Koenig Allen G autowkr r 129 E Dayton
- " Anna (wid George) h 129 E Dayton
- " Benjamin L (Cora) lino opr Tribune h 533 Haney av
- " Edward (Bargara) physical dir Public Schools h 122½ N Michigan
- " Edwin W lab r 129 E Dayton
- " Frank H (Margaret) electrotypier S B Eng & Electro Co h 1312 Fellows
- " Marie K r 129 E Dayton
- " Richard B bkpr Schmidt Cut Stone Co r 129 E Dayton

- Koeppel Edgar lab r 517 S William
- Koerth Albert tinner r 746 Diamond
- " Alfred (Marie) checker Studebakers r 224 N St Peter
- " Bertha (wid Fred) h 1223 W Colfax
- " Margaret (wid Adolph) h 1304½ W Washington av
- " Martha tele opr r 1223 W Colfax av
- " Paul clk r 1223 W Colfax av
- Koester Walter trimmer Studebakers r 202 Paris
- Koffel Homer D (Marjoria) polisher Studebakers r 123 E Dubal av
- Kohar Martin (Mary) mlldr h 615 Monson
- Kohimos Thomas with The Sugar Bowl Confectionery r 401 S Main
- Kohle Earl W stereotypier Tribune h 200 E Lawrence (Mishawaka)
- " Anton (June) mech h 1109 W Colfax av
- " John student r 333 N Michigna
- " John A (Anna) auto repr h 508 N Michigan
- " Lewis (Lena) garage 2013 Chapin h same
- Kohli Ernest E (Sylvia) lab h 709 Keasey
- " Everett autowkr Studebakers r 242 Pennsylvania av
- " George (Mary) time study Studebakers h 242 Pennsylvania av
- Kohnnogan C mach hlpr Hill-Hoel Mfg Co

KOHMEN

- Kohmen Joseph (Girofla) h 828 S Michigan
- Kohnen Arthur trucker Studebakers r Y M C A
- " Joseph asmlbr Studebakers
- Kohnke Alfred clk r 1319 Linden av
- " Carl (Marie) mach opr h 1319 Linden av
- " Gertrude sten Singer Mfg Co r 1319 Linden av
- " Louise slsldy George Wyman & Co r 1319 Linden av
- Kohues John C (Cora) rubber wkr h 1003 19th
- Koil Joseph lab r 1324 W Dunham
- Koiski G autowkr Studebakers r 708 S Carlisle
- Kojes Frank porter r 429 Harry
- Kojnacski Adam asmlbr Studebakers r 1814 S Scott
- Kokat Ignatius autowkr Studebakers r 451 Pulaska
- " Peter (Blanche) autowkr Studebaker r 451 Pulaski
- Kolacz John (Marina) police h 2224 Kenwood av
- " Wm (Mary) grocer 2602 W Division h same
- Kolamay Julia checker r 1220 W Colfax av
- Kolanda Elizabeth hlpr Campbell Paper Box Co r 2315 Smith
- " Frank (Jessie) cabtmkr h 2315 Smith
- Kolars John F drill press opr Studebakers r 333 N Michigan
- Kolaskey Frank S (Helen) butcher h 1515 Virginia
- Kolat John (Julia) h 1617 N Meade
- Kolb Samuel (Kitty) lab h 825 N Michigan
- Kolbar John (Mary) lab h 757 S Carlisle
- Kolchar Joseph lab h 2106 Kemble av
- Kolczynska Elenora button hoil mkr r 1031 W Colfax av
- Kolczynski Alex H (Carrie) roofer r 912 W Monroe
- " Lottie (Martha) h 521 Pine
- " Marian mach opr h 1320 Dunham
- Kolecki Casmier autowkr Studebakers r 2005 Chapin
- " Dora Mrs mach opr Studebakers r 812 S Pulaski
- " Frank insp r 2005 Chapin
- " Harriet mach opr r 2005 Chapin
- " John F (Helen G) coremrkr Studebakers h 1607 W Sample
- " Joseph (Cora) h 2005 Chapin
- " Joseph (Dora) lab h 812 Pulaski
- " Ladislau office boy Oliver Chilled Plow Co r 2005 Chapin
- " Wm W broach opr Studebakers r 2005 Chapin

GEORGE WYMAN & CO.

103-5-7-9 N. Michigan St.
Established 1860
Phone Main 5100

Dolls, Toys and Novelties in our
new Daylight Basement
COME AND SEE US

Columbia

STARTING AND LIGHTING
STORAGE BATTERIES

For All Makes of Cars—Expert Battery Repairing
COLUMBIA BATTERY COMPANY
WASHINGTON AND IAFAYETTE



Drink Hoosier Cream

LONG DISTANCE PHONES

MAIN 780

Lincoln 1309

1622 Lincoln Way, West

SOUTH BEND, IND.

492

(1921) R. L. POLK & CO.'S

HAYNES

America's First Car

Ditsch Sales and Garage

Al Ditsch, Propr.

223-225 W. WASHINGTON AVE.

KOLESIAK

Kolesiak Anthony trucker r 1033 Fisher

" Clara clk S S Kresge Co r 714 S Grant

" Frank (Antonia) butcher h 1033 Fisher

" Genevieve shoemkr r 1033 Fisher

" Gertrude lab r 714 S Grant

" Ladyslaw (Rozalia) millwright Studebakers h 714 S Grant

" Roman student r 1033 Fisher

" Sophie shoemkr r 1033 Fisher

" Stanley A (Mary) grocer 1001 Dunham h 1003 same

" Sylvester H (Amanda) meatctr Woodka Bros h 1202 W Grace

Koleszar Joseph (Katie) tailor h 1021 Thomas

Kolkiewicz Ester lab r 418 S Brookfield

" Stanley (Anna) formn h 418 S Brookfield

Kollar Adam slsmn G E Meyer & Son res Roseland Ind

" Dale autowkr r 125 Pennsylvania av

" Donald autowkr Studebakers r 125 Pennsylvania av

" Emma (wid Wm) h 611 Wenger

" Frank tmstr r 723 Rush

" Frank A (Marie) slsmn Loose-Wiles Biscuit Co h 1319 Miami av

" Harlan J (Edith) warehousemn Natl Grocery Co h 1534 Miami

" James firemn r 530 S Michigan

" James H (Barbara) cemetery keeper h 1118 E Indiana av

" J Edmond (Etta) warehousemn Natl Grocery Co h 417 S Michigan

" Lloyd driver r 829 Fox

" Mary clk J M Sartin r 530 Michigan

" Otto (Cora) barber h 309 Wilson ct

" Ray M (Effie) farmer res Roseland Ind

" Raymond (Fern) grinder Studebakers h 829 Fox

" Stephen A (Hazel) lab Studebakers r 1212 E Indiana av

" Thomas U (Maggie) tmstr h 723 Rush

" Vivienne G student res Roseland Ind

Koller D Ernest (Winifred) asst supt McHenry-Millhouse Mfg Co h 509 W Marion

KOLLER

" Emma Mrs boarding house 530 S Michigan h same

" Nelson farmer r 530 S Michigan

" Stephan (Mary) grocer 1006 Franklin h 1003 same

Kolmer Roy autowkr h 224 S Lafayette Kolndorfer John (Katherine) lab h 716 Jacquith ct

" Marie clk r 716 Jacquith ct

Kolo Joseph B police h 1032½ W Division

Koloskey Frank meatctr Beecher & Whitmer r 1515 Virginia

Koloszar Fabian (Rose) mldr Studebakers h 717 W Indiana av

" George (Elenore) mldr h 1305 Kendall

Kolpenstine Ray S repair shop 2501 Lawton h same

Kolski Irene sten Studebakers r 2106 Roger

" Jane smstrs r 2106 Roger

" Joseph (Frances) autowkr h 2106 Roger

" Louis G (Rose) mgr h 1223 Thomas

" Zig clk r 2106 Roger

Kolupa Alvin C (Katherine) grocer 1519 W Washington av h same

" Anthony (Lottie) h 123 College

" Ladislav A (Lottie; L A Kolupa & Co) h 1115 W Jefferson blvd

KOLUPA L A & CO (Ladislav A Kolupa), Drugs, Cigars and Kodaks 407 Chapin, Tel Lincoln 5559

Komasa John (Catherine) lab h 1139 Napier

Komasinski Anna drsmkr r 522 Allen

" Anthony formn r 522 Allen

" Helen clk Robertson Bros Co r 522 Allen

" Joseph J (Helen) lumbermn h 601 Blaine av

" Leo (Martha) bench hd Studebakers h 730 W Calvert

" Mary (wid John) h 522 Allen

" Mary (wid Michael) h 420 N Walnut

" Stanley bench hd Studebakers r 522 Allen

Kominiarek Toney emp Kables r 104 N Michigan

Kominkewicz Joseph (Nellie) mldr Studebakers h 1619 Longley av

Kominowski Clara emp White Swan Laundry Co r 2102 Ford

" Frank drill press opr Studebakers r 601 S Kosciuski

" Wm (Clara) lab h 2102 Ford

Kominsky Isadore (Mary) pdlr h 428 Franklin

" Sarah M r 428 Franklin

Kominskzi Anna r 910 Thomas

Komitch Frank r 1914 Franklin

CORNER ST. JOSEPH & WAYNE STS.
SOUTH BEND ENGRAVING AND ELECTROTYPING CO.
PHONES MAIN 3 LINCOLN 5003

CENTRAL ELECTRIC CO.

ELECTRICAL CONTRACTORS

ELECTRICAL FIXTURES AND SUPPLIES

128 SOUTH MAIN

TEL. MAIN 104

The Merchants National Bank Most Modern Banking Room in City

SOUTH BEND CITY DIRECTORY (1921)

493

KOMODORE

Komodore Ernest J (Lena) billiards
201 N Michigan h 326 W Jefferson
blvd
Kompark Stephen (Mary) mldr h 918
Oak
Komuves Joseph (Teresa) h 2124 Kem-
ble av
Konczazewski David (Stella) ins agt h
1530 W Division
Kondor Rudy countermn r 311 Cushing
Kondruk John lab r 412 S William
Kondy Muslem autowkr Studebakers r
201 E Marion
Kondziarski Ignacy autowkr Studebak-
ers r 2505 Ford
Konieczny John Poznan Grocery & Mar-
ket Corp r 283 Brookfield
Konkie Marjorie tchr Washington Sch
r 510 W LaSalle
Konopinski Frank autowkr Studebak-
ers r 210 Johnson
" Frank J (Frances) coremkr Stude-
bakers h 210 Johnson
Konstanty Frnk (Victoria) r 616 S
Walnut
Konstantynowicz Alex lab r 824 S
Brookfield
Kontzski Anthony autowkr Studebak-
ers r 2402 W Division
Konya Andrew (Mary) diemkr Stude-
bakers h 211 N Walnut
Konzen Anna F r Mary E Konzen
" Elizabeth tchr Elder School r 845
Prairie av
" Henrietta clk P O r 845 Prairie av
" Margaret mach opr r 1524 Prairie av
" Mary A (wid Peter) h 1524 Prairie
" Mary E h n s Prairie av 4 w of
Rockhill School
" Veronica (wid Jacob) h 845 Prairie
Koob Frank W office mgr S B Staty
Mfg Co r 805 N Michigan
Koolmer Charles E (Anna) mach h 315
Wilson ct
" Everett grinder r 315 Wilson ct
" Fannie cigarmkr r 315 Wilson ct
Koomler Edgar mach opr Studebakers
r 224 S Lafayette
" Everett handymn Studebakers r 523
S Main
" LeRoy (Alta) mach opr Studebakers
r 224 S Lafayette
Koon Stanley asmbler Studebakers r
1207 S Lafayette
Koons Charles E crane opr Studebak-
ers res 3d & Short (Buchanan)
" Samuel (Florence) barber h 1116 E
Bowman
Koontz Elias A (Bertha) truck driver
h 946 17th
" Frederick (Helen) carp r 605 E
Broadway

KOONTZ

" Harvey (Olive) sec and mgr Union
Electric Mfg Co h 721 N Cushing
" Herbert mach r 415 S St Joseph
" Irene N knitter r 946 17th
" Karl C autowkr Studebakers h 605
E Broadway
" Rosa (wid Francis) h 412 N Hill
Koos F Curtice (Luella) pricer Oliver
Chilled Plow Co h 824 Park av
Kopalczynski Steve acty wldr r 1102 N
O'Brien
Kopchinski Al tinsmith hlpr Studebak-
ers r 534 S Carlisle
Kopcsa A pntr Studebakers r 114 S
Anthony
" Elizabeth r 114 S Anthony
Kopcsay Joseph (Leah E) drftsmn &
eng h 1417 S Michigan
Kopczynski Andrew lab r 529 Philippa
" Anthony lab r 529 Philippa
" Anthony (Mary) paper hgr h 1024
Napier
" Henry lab r 1024 Napier
" John (Blanche) autowkr Studebak-
ers h 529 Philippa
" Joseph lab r 529 Philippa
" Joseph (Angela) mldr Studebakers
h 419 S Olive
" Stella clk S S Kresge Co r 1024
Napier
" Walter (Louise) mldr Studebakers h
208 Fox
Kopce Ignace lab h 1412 Ford
" Maciej (Gertrude) lab h 714 S Meade
Kopecki Michael drill press opr Stude-
bakers r 732 S Harris
" Nik autowkr Studebakers r 617 Mon-
son
Koper Joseph (Josephine) autowkr
Studebakers h 720 S Grant
" Victor lab r 720 S Grant
Kopernik Frances Mrs hkpr h 311 S
Scott
Kopetski Frank press opr Studebakers
r 1301 Linden av
" Joseph (Irma) press opr Studebak-
ers h 1301 Linden av
Kopf George W (Tenah) photog h 427
W Michigan
" Marian V student r 427 W Madison
" Sadie B sten Stephenson Underwear
Mills r 427 W Madison
Kopinski Frank (Mary) slsmn No Ind
Wholesale Grocer Co h 1509 W
Sample
" George (Antonette) mason h 609 S
Olive
" Hattie mach opr r 1301 Dunham
" Joseph J (Valeria) meat mkt 517 N
Hill h 615 Studebaker
" Michael (Katherine) grocer 1301 Dun-
h same

L.
E.
G
R
E
E
N
A
N

INSURANCE

Order Your Newspaper Now
The SOUTH BEND NEWS-TIMES

THE LEADING NEWSPAPER
Every Morning and Sunday, or
Every Evening and Sunday
Call Main 2100

STAPLES-HILDEBRAND CO.

LIME-CEMENT-PLASTER

QUALITY — QUANTITY — SERVICE

494

(1921) R. L. POLK & CO.'S

KOPINSKI

" Michael (Helen) warehousem Stand-ard Oil Co h 1020 Fisher
 " Roman autowkr Studebakers r 609 S Olive
 " Stella mach opr r 1301 Dunham
 " Verna clk r 1301 Dunham
 Kopliner Steven J lab r 2518 Bertrand
 Kopolinski Joseph bottler Producers Dairy Co res R F D 3
 Kopp Ernest (Grace) dairy h 323 N Notre Dame av
 " John P (Mary E) elev man Studebakers h 1306 S Main
 Koppenhaver Percival W barber r 501 Lincoln Way E
 " Wilson barber 404 S Michigan h 321½ same
 Kopper August C (Theresa) formn h 1517 S Scott
 " Elizabeth Mrs sten Oliver Chilled Plow Co r 1525 S Scott
 " John (Elizabeth) pntr h 1525 S Scott
 Koppi John (Pauline) mldr h 1615 Florence av
 Koppra Theresa cook Epworth Hospital
 Kops Elsie C tchr River Park School r 1822 Mishawaka av
 " Florence K r 1822 Mishawaka av
 " Fred C gdnr h 1822 Mishawaka av
 " Wm G gdnr r 1822 Mishawaka av
 Kopycz Ignac lab h 1412 Ford
 Kora Steven autowkr Studebakers r 2117 Chapin
 Kordales Samuel clk r 218 W Wash-ington av
 Korkhouse Fred G (Clara) hlpr h 1320 Mishawaka av
 " Harold (Harriet) hlpr r 226 E Sam-ple
 Korlovics Dominik autowkr Studebak-ers r 2013 W Indiana
 Korn Frank (Ida M) h 816 Leland av
 " Jeanette H tchr Muessel School r 816 Leland av
 " Joseph M (Margurete) musician h 118 Stull
 Korner John autowkr Studebakers r 117 W Ford
 " Rudolph (Anna) h 710 S Main
 Kornfeld Ben (Anna) 2d hd gds 845 Chapin r 914 S Lafayette
 Kornopinski Frank (Catharine) street clnr h 813 Napier
 Kornowicz Lottie (wid Michael) core mkr Studebakers h 1806 Fassnacht
 Koro John lab h 754 Liberty
 Korosi George shoemkr r 717 Ford
 Koropoulos Peter candymkr r Royal Hotel
 Korp Melvin L (Nora) h 613 Logan
KORPAL ANTHONY J (Anastasia), General Store 325 S Walnut, Tel Lincoln 2498, h same

KORPAL

" Banny agt r 127 Elm
 " Charles V (Katharine) h 1143 W Di- vision
KORPAL C V & SON (Lott W Korpall), Clothing, Men's Furnishings and Shoes 1139-1141 W Division, Tel Lincoln 5470
 " George T (Gertrude) clk George M Platner Co h 2513 Bertrand
 " John (Stella) mgr Poznan Grocery & Market Corp h 1133 W Jefferson blvd
 " Leo driver r 1133 W Jefferson blvd
 " Lott W (Cecelia ;C V Korpall & Son) h 1111 Napier
 " Mary (wid Roch) h 127 Elm
 " Mary mach opr r 325 S Walnut
 Korpanai Theresa r 1013 W Division
 Korschell Julius r 314 Ohio
 Korski Alex shoe repr 128 W Washing- ton av r same
 Korson Rudolph G (Barbara) forging ftr Studebakers h 708 W Calvert
 Korvak Charlotte shirtwkr r 514 Col- lege
 " Valentine (Sadie) wtchmn h 514 Col- lege
 Kosak Steven autowkr Studebakers r 614 S Jackson
 Kosanovich George mach opr Studebak-ers r 3330 W Tutt
 " Peter conveyormn Studebakers r 330 W Tutt
 Koscielski Adam (Helen) baker h 616 S Grant
KOSCIUSZKO BILLIARD HALL (Stephen Guziski), Soft Drinks, Cigars, Etc 418-420 Chapin, Tel Connection
KOSCIUSZKO BUILDING & LOAN FUND ASSN, J R Hazinski Pres, Leo J Chelminiak Sec-Treas, 411 Chapin, Tel Lincoln 5939 (See page 69)
 " Hall (Polish Falcons M R) 418-420 Chapin
 Kosek Joseph janitor Studebakers r 1610 W Poland
 Kosen Mandy emp Slicks Laundry Co r 1229 E Grace
 Koser Aaron h 715 18th
 Koshland Edith r 911 Lincoln Way W
 " Sarah (wid Nathan) h 911 Lincoln Way W
 Kosik Agnes r 836 S Grant
 " Clara sten Consumers Service Co r 143 S Dundee
 " Frank (Stella) driver h 135 Dundee
 " Frank jr lab r 135 Dundee
 " Joseph (Katherine) lab Studebakers h 836 S Grant
 " Vincent (Katherine) lab h 839 S Grant

HARVEY L. HAGER, Inc.

PLUMBING—HEATING—VENTILATION

"Our work is built up to a standard, not down to a price"

TEL. MAIN 1762

812 W. LaSALLE

If You Think of Building, Think of us The SMOGOR LUMBER CO.

Cor. Laurel &
Division Sts.
Tel. Main 122

SOUTH BEND CITY DIRECTORY (1921)

495

KOSINSKI

- Kosinski Andrew (Hattie) lab h 1211 Ford
 " John J (Edna; Marchelewicz Elec Co) h 1206 Chapin
 " Josephine mach opr r 1211 Ford
 " Mary (wid Walter) h 1229 Grace
 " Matthew lab r 1229 Grace
 " Stevan lab r 1211 Ford
 " Theodore lab r 1229 Grace
 " Walter weaver r 1211 Ford
 " Wanda r 1229 Grace
 Kosmalski Bert midr Studebakers r 1222 Huron
 Kosmin Samuel (Fanny) clk r 823 N Hill
 Kosnoski Frank (Pauline) carrier P O h 1235 Thomas
 " Helen J drsmkr r 1235 Thomas
 " Leonard r 1235 Thomas
 Kosmovich Joseph car loader Studebakers r 632 W Tutt
 Koss Gust A (Elizabeth) stockpr h 1018 Franklin
 Kostel George (Katie) trucker Studebakers h 809 W Division
 Kostoff Filiman (Nickoff & Kostoff) h 311 W South
 Kostrum Stephen baker r 1014 W Division
 Kosyk Konstanty (Elizabeth) h 2107 Indiana av
 Koszewski Blanche mach opr r 1329 Dunham
 " Blase M (Ruth) soft drinks 1416 Linden av h 243 Studebaker
 " Casimir printer r 1329 Dunham
 " Frank (Anna B; So Bend Turkish Baths) h 529 N Studebaker
 " Frederick saw hlpr Studebakers r 1610 Florence av
 " Ignatius (Wanda) lab h 425 Birdsell
 " Joseph P (Blanche) lab h 1610 Florence av
 " Paul P J barber 1346 Dunham r 1329 same
 " Peter J (Dora) barber h 1329 Dunham
 Kotal Frank (Catherine) h 1419 W Indiana av
 " John trimmer Studebakers r 1419 W Indiana av
 " Joseph (Jennie) autowkr Studebakers h 1417 W Indiana av
 Kotecki Eleanor (wid Joseph) h 602 Johnson
 " Frank printer r 602 Johnson
 " Helen drsmkr r 602 Johnson
 " Leo lab r 602 Johnson
 " Lot lab h 641 N Sancome
 " Max city firemn r 641 Sancome av
 " Theresa smstrs r 602 Johnson
 " Wladyslaw (Lottie) toymkr h 641 Sancome av

KOTERAS

- Koteras Alex beltmn r 1338 Poland
 " Benjamin cabtmkr r 203 Adams
 " Hattie coremkr Studemakers r 1338 Poland
 " Joseph lab r 1330 Poland
 " Kazmir (Napomozina) h 203 Adams
 " Margaret foreldy r 203 Adams
 " Michael (Dora) h 1338 Poland
 " Peter asmblr r 203 Adams
 " Stanley r 1338 Poland
 " Walter mach opr r 1338 Poland
 Kotolinski Anthony (Veronica) baker h 1229 W Division
 " Casimer baker r 1229 W Division
 " Hedwig mach opr r 1229 W Division
 " John (Michalana) lab h 1241 W Division
 " Regina clk S B Watch Co r 1229 W Division
 Kotz Catherine clk Summers Medical Co r 122 N Birdsell
 " John G (Nettie) autowkr Studebakers h 633 Harrison av
 " John S treas West Side Hardware Co h 122 Birdsell
 " Mildred E tchr r 917 Leland av
 " Oliver A (Gertrude) eng h 1011 N Hill
 " Ruth E hairdrsr The Comfort Shop r 917 Leland av
 " Wm D (Clara) lab h 608 Lincoln Way W
 Kotzenmacher Andrew (Barbara) h 602 W Indiana av
 Kouts Cora r 312 Wenger
 " Edward R (Hazel) clk Studebakers h 1153 E Bowman
 Koutsobeltis George soda disp r 134 N Michigan
 Kovac John cond r 125 S St Joseph
 Kovacevich Steven conveyer mn Studebakers r 330 W Tutt
 Kovack Alexander lab r 1037 W Sample
 " Andrew fnshr r 406 N Walnut
 " Andrew (Anna) lab h 320 Liberty
 " Andrew (Theresa) lab h 314 Chapin
 " Bertha factorywkr r 406 N Walnut
 " Frank dish wsher r 218 Scott
 " James clk Paul Kochanowski
 " John heat treater Studebakers r 502 S Chapin
 " John (Anna) lab h 429 Harris
 " Joseph (Elizabeth) lab h 1624 Kendall av
 " Joseph lab r 320 Liberty
 " Joseph P bumper Studebakers r 727 Ford
 " Julius (Lena) h 1626 Kemble av
 KOVACH LOUIS E (Rosa; Kovach & Kish), h 112 Laurel, Tel Lincoln 8137
 " Martina (wid Daniel) h 322 Laurel

207 S. MAIN

WM. HAPP INSURANCE

PHONE LINCOLN 1571

FIRE INSURANCE
 WORKMEN'S COMPENSATION
 AUTOMOBILE INSURANCE
 COURT AND CONTRACTORS' BONDS

ADLER BROTHERS

107-109 S. Mich. and 108 W. Wash. Ave.

Society Brand Clothes

The Best
 Men's Store
 Since '84

THE TUTTLE CORPORATION

WHOLESALE PAPER
INDEXING
BINDING
PRINTING
Mfg. Stationers—Specialists in Office and Bank Furniture—Filing and Loose Leaf Devices—Book Cases—Tables—Chairs
AUTOMATIC PRINTING PRESSES

119 West Washington Ave.

Phone Main 949



496

(1921) R. L. POLK & CO.'S

THE CORRUGATIONS TELL THE STORY. IF IT COULD BE MADE BETTER CHAMBERLIN WOULD DO IT
South Bend Office: 218 N. Mich. St.
Tel. Lincoln 6440 Loyal G. Minter, Mgr.

KOVACH

" Michael lab r 429 Harris
" Stephen (Theresa) h 908 Napier
" Stephen (Bertha) ydmn h 406 N Walnut
" Stephen J steward r 406 N Walnut
" Steven mach opr Studebakers r 2110 Merry av

KOVACH & KISH (Louis E Kovach, Joseph Kish Jr), Real Estate, Insurance, Loans, Steamship Tickets, Etc 402 Chapin, Tel Lincoln 6210 (See page 114)

Kovacics Anton blksmth r 1413 Catalpa
Kovacs Anna maid 107 W North Shore dr

" George (Mary) h 201 S Walnut
" George asst formn r 117 Adams
" George enameler Studebakers r 1120 Prairie av
" Joseph inspr r 117 Adams

KOVACS JOSEPH J, Attorney-at-Law 348-350 Farmers Trust Bldg, Tel Main 2532, h 830 Forest, Tel Lincoln 2046

" L wchmn Hill-Hoel Mfg Co
" Stephen E (Elizabeth) gen agt Conservative Life Ins Co h 420 LaPorte
Kovalowski Vincent (Elizabeth) plshr h 1775 Prairie av

Kovalski Peter (Wanda) lab h 2110 Kenwood av

Kovasics Alex (Theresa) autowkr Studebakers h 1303 S Kendall
" Emery J (Barbara) founder h 1417 Kendall

Kovatch Anna (wid Joseph) h 1317 W Sample
" Anna mach opr r 732½ W Monroe

" Anton r 1216 W Washington av
" Anton (Anna) autowkr h 1315 Catalpa av

" Anthony (Mary) farm hd h 425 Pine
" Anthony G (Gizella) r 1315 Catalpa
" Charles (Rose) farm hd h 425 Pine
" Elizabeth lab r 509 Kosciuszko
" Elizabeth shoemkr r 425 Pine

" Ernest soft drinks 727 W Ford h same

" Eugene lab r 732½ W Monroe
" Frank mach r 501 W Calvert
" George (Pearl) clk r 1411 W Division
" John O (Anna) autowkr Studebakers h 2018 Prairie av

" Joseph (Katie) farmer h w s Gertrude 1 s Ewing av
" Joseph lab r 727 Ford

" Joseph pressfdr r 415 E Sample
" Ladislav (Mary) wchmn h 415 E Sample

" Ladislav jr garagemn r 415 E Sample

" Louis reprmn r 415 E Sample
" Mary lab r 509 Kosciuszko

KOVATCH

" Orpat printer r 415 E Sample
" Rose (wid George) h 509 Kosciuszko
" Stephan lab r 509 Kosciuszko
" Stephen (Oradella) clk r 1813 S Scott
" Teresa lab r 509 Kosciuszko
Kovath John bench hd Studebakers r 429 S Harris

" Joseph (Theresa) fdrymn h 1115 W Sample

Kovats John cond r 316 E Monroe
" Joseph (Stella) mach h 1623 Kemble
Kovath Helen Mrs asst Rushton Cafeteria r 123 Franklin pl

Kovelcsik Joseph (Helen) baker h 1211 W Jefferson blvd

Kovich Daniel (Milly) wkr h 1225 Kendall

" Elizabeth (wid Rossi) r 1310 Chapin
" Nicholas lab r 1310 Chapin

Kowach Anton (Lena) lab Studebakers h 1316 Liston

Kowacki Frank (Jessie) h 1820 Kendall av

Kowalik John (Mary) h 501 S Scott
" John lab r 2422 Poland

Kowalinski Anthony (Constance) grinder Studebakers h 520 S Carlisle

" Constance emp White Swan Laundry Co 520 S Carlisle

" Frank r 520 S Carlisle
" Marie sten Met Life Ins Co 520 S Carlisle

" Vincent (Gusta) mldr Studebakers h 1713 Ford

Kowalofski Vincent (Elizabeth) plshr h 1770 Prairie av

Kowalski Anna E (wid Joseph) h 414 S Scott

" Anthony (Frances) sweeper h 1321 Poland

" Catharine (wid Frank H) h 812 Napier

" Catharine (wid Martin) h 510 S William

" Charles F (Anna) formn h 802 E Indiana av

" Edmund C acct r 802 E Indiana av
" Edward C r 915 Thomas

" Edward T slsmn r 812 Napier
" Frances B mach opr Studebakers r 510 S William

" Frank (Pauline) h 719½ W Monroe
" Frank autowkr Studebakers r 1629 Fassnacht av

" Frank (Annie) shipper h 911 Dunham

" Frank J emp Sanders-Egbert Co r 1321 W Poland

" Frank X r 510 S William
" Fred (Agnes) clk Singer Mfg Co h 719 W Monroe

" John (Apolonia) paper hngr h 315 Maple

W. R. HINKLE, INC., Distributors

Fordson Tractors
Farm Implements
Repairing



223-229 N. Lafayette Blvd.
Bell 2338

HUGH P. DUNNAHOO-----Insurance

420 J. M. S. Building.

Phone Main 7

SOUTH BEND CITY DIRECTORY (1921)

497

KOWALSKI

" John yd formn Sanders-Egbert Co r 1347 W Sample
 " Joseph lab r 132 Poland
 " Joseph (Mary) mason h 306 Chestnut
 " Josephine (wid Andrew) h 1629 Fassnacht av
 " Leon E asst slsmn Elec Service Co r 414 S Scott
 " Leonard S (Joanna) furniture 1146 W Division h 133 S Scott
 " Martha mach opr r 836 W Colfax
 " Martin F (Stella) h 915 Thomas
 " Mary slsldy Economy Depts r 207 N Main
 " Mary K clk Singer Mfg Co r 815 W Jefferson Blvd
 " Max (Helen) janitor h 1511 Kemble
 " Michael autowkr Studebakers r 510 S William
 " Modest A drftsmn r 802 E Indiana av
 " Nicholas (Mary) mason h 836 W Colfax av
 " Peter mltr Studebakers r 2110 Kenwood av
 " Petrenello (wid Ignatz) r 1113 Hancock
 " Roman dresser r 1629 Fassnacht av
 " Simon (Blanche) barber ground fl Farmers Trust bldg h 442 S Walnut
 " Stanley (Katharine) mltr h 1625 Fassnacht av
 " Stephen (Helen) carp Studebakers h 618 S Warren
 Kowatch Elizabeth mach opr r 404 Chapin

KOWATCH ERNEST, Soft Drinks, Billiards 727 Ford, r same

KOWATCH JOHN P (Ella), Soft Drinks 404 Chapin, h same, Tel Lincoln 6080

" Joseph (Mary; Kowatch & Baranyi) h 1705 S Scott

" Stephen clk Studebakers h 1813 S Scott

" & Baranyi (Joseph Kowatch, Joseph Baranyi) soft drinks 733 W Calvert

Kowell John lab Studebakers r 115 E Washington

Kowenberg Modist (Vallent) lab h 209 S Kaley

Kowlar Sarah J (wid Silas) r 2610 Kenwood av

Kowlski Edward (Mary) slsmn r 207 N Main

" Mary slsldy r 207 N Main

Kownover Bert B (Mary) h 206 E Broadway

" Peter lunch r 425 Franklin

Kozak Charles (Mary) lab h 1402 W Indiana av

" Joseph (Theresa) assmblr Studebakers h 1308 W Indiana av

KOZAK

" Kalman dipper Studebakers r 1402 W Indiana av
 Kozek Frank mach opr Studebakers h 1610 W Poland
 Kozenmacher Frank drill press opr Studebakers r 1705 Catalpa av
 Kozeto Bert (Mary) mach opr h 2123 W Indiana av
 Kozlowski Leo (Anna) woodwkr h 126 Huey
 " Michael (Mary) mach h 731 S Walnut
 " Simon autowkr Studebakers r 421 W Indiana av
 Kozmirski Mamie sten r 224 College
 " Wm L (Hattie) grocer 224 College h same
 Kozmor Joseph lab r 1401 Catalpa av
 Kracke Florence Mrs slsldy Star Store r 418 S Lafayette
 " Harry mtrmn h 418 S Lafayette
 Kraemer George brush hd Studebakers r 607 S Main
 Kraft Edwin A (Elsie) assmblr Studebakers r 316 N St Louis Blvd
 Kraft August (Mary) drill press opr Studebakers h 1819 S William
 " Frank F (Bertha) shoemkr h 524 8th
 " Fred (Rose) mach h 821 Lawndale
 " Karl M (Nellie) asst G P & F A C S B & N I Ry h 311 W LaSalle
 " Paul (Louise) mach h 821 Lawndale
 Kragen Russell (Mildred) lab h 616 Kizer ct
 Krah Albert mason r 819 Diamond av
 " Henry (Amelia) brklyr h 1239 Van Buren
 " Henry msngr Studebakers r 819 Diamond av
 " Herman C (Bertha) mach h 1010 Fuerbringer
 " Hilda sten r 819 Diamond av
 " Louise slsldy Brandon-Durrell Co r 1239 VanBuren
 " Wm H (Eliza) wtchmn h 819 Diamond
 Krahulec Cyril (Chloe) pntr h rear 126 S Anthony
 Krajewski Stanley (Annie) h 2002 Roger
 Krakofski Stevan lab r 1506 Dunham
KRAKOW DEPARTMENT STORE
CORE, John Kush Pres, Martin Jachimiak V-Pres, Joseph Witucki Sec, Jacob Kuczanski Treas, Joseph Modracki Mgr, 1902 and 1924 W Division, Tel Main 1975 (See page 78)
 Krakowski Frank J (Bertha) benchwkr Studebakers h 2520 Kenwood av
 Kramer Albert A (Florence B) phys 1519 Miami h same
 " Andrew A (Mary) mach opr h 1802 Fassnacht av
 " Anna trimmer r 516 Euclid av

**REAL ESTATE
 LOANS - RENTAL
 FIRE INSURANCE**

**HASTINGS
 REALTY CO
 BROKERS**

Hastings Bldg.

Ground Floor

218 N. Michigan St.

PHONE LINCOLN 6440



**DRY CLEANING
 RUG CLEANING
 HEMSTITCHING
 PLEATING**

Phones
 Main 709

108 W. Colfax Ave.
 231 E. TUTT ST.

MOTOR INDEMNITY COMPANY

SOUTH BEND'S HOME COMPANY BOTH PHONES
 ALL RISKS QUICK ADJUSTMENTS
 AUTOMOBILE INSURANCE INSURE YOUR CAR WITH US

“SHIP BY MOTOR TRUCK”

RAINBOW TRANSFER COMPANY
LONG DISTANCE HAULING

Phones: Main 2750, Lincoln 5350

535 S. TAYLOR ST.

498

(1921) R. L. POLK & CO.'S

KRAMER

- " Bernice bkpr Reliable Dairy r 706 Pennsylvania av
- " Clarence J (Verna) top bldr Studebakers r 901 W LaSalle av
- " Frank (Edith) clk h 230 Church pl
- " Frank stockmn George Wyman & Co r 115 S William
- " Frank (Mary) wtchmn h 626 W Indiana av
- " Frank jr oven tndr r 626 W Indiana
- " George D (Bertha; Kramer Tire Shop) h 615 E Indiana av
- " George J (Hattie) final car inspr Studebakers h 706 Pennsylvania av
- " George N (Elsie) pntr h 2112 S Lafayette
- " Harry O (Florence) cigarmkr h 901 W LaSalle av
- " Harry W (Esta; Kramer Tire Shop) h 202 Haney av
- " Jane r 706 Pennsylvania av
- " Lawrence (Julia) autowkr Studebakers h 528 Euclid av
- " Mary r 626 W Indiana av
- " Mathias (Elizabeth) h 516 Euclid av
- " Michael (Elizabeth) formn h 518 Birdsell
- " Nicholas J (Sylvia) tmstr h 502 N Notre Dame av
- " Peter (Gertrude) formn h 1132 Harvey
- " Ruth clk Studebakers r 706 Pennsylvania av
- " Thomas J (Hattie E) wks h 840 18th
- " Tire Shop (George D and Harry W Kramer) 1111 S Michigan
- " Verna Mrs bench girl Studebakers r 901 W LaSalle av
- " Wm G (Cora) handymn Studebakers h 120 W Tutt
- Krane Michael (Frances) mldr h 1201 Thomas
- Kranz John J (Blanche) autowkr Studebakers h 501 Birdsell
- " Michael (Frances) shoe repr h 1201 W Washington av
- " Stephen autowkr Studebakers r 501 Birdsell
- Krasen Charles (Helena) assmblr Studebakers h 1117 S Franklin
- Krasinski John (Mary) lab h 1323 Ford
- " Stella mach opr r 1323 Ford
- Kraszewski Albert F (Nettie) city firemn h 2019 Linden av
- " August (Frances) city firemn h 1226 Thomas
- " Frank pntr L Chelminiak & Sons
- Kratsch Charles v-pres Johnson Motor Co h Chicago Ill
- Kraus Christ (Laura) autowkr Studebakers h 829 South Bend av
- " Rudolph (Anna) formn h 660 LaPorte

KRAUSE

- Krause Albert (Wilhelmina) inspr h 913 Diamond av
- " Charles E (Mary) assmblr Studebakers h 930 7th
- " E A Mrs slsly Brandon-Durrell Co h 326 W Madison
- " Herman (Anna) shoe repr 121 W Sample h 202 Dale (Mish)
- " John slsmn South Bend Auto Exchange r 516 S Michigan
- " Lucinda (wid Charles) h 1085 Woodward av
- " Maurice (Ethel; A & K Material Supply Co) h 729½ W Jefferson blvd
- " Richard P (Clara) mach r 1417 Elwood av
- " Robert E (Clara) meatctr h 1031 E LaSalle av
- " Rosa Mrs h 630 Keasey
- " Theodore (Hilda) pntr h 618 Wenger
- " Wm C clk r 1085 Woodward av
- Krauser Albert E (Katherine; Krauser & Roesch) h 709 South Bend av
- " Casper G (Catherine E) janitor h 625 Leland av
- " Earl (Mary) printer h 1113½ Sorin
- " & Roesch (Albert E Krauser, Martin J Roesch) cigar mfrs 502 E LaSalle
- Krauss Anna Mrs (Royal Beauty Parlors) r 123 St Paul pl
- " Hans (Eva) baker h 931 W LaSalle
- Krautsak John (Rose) lab h 1521 Chapin
- " Minnie mach opr r 1521 Chapin
- Kravcheno John (Lottie) lab h 733 S Kaley
- Krawkowsky George (Sally) lab h 1602 Poland
- Kraywczyk Michael (Anna) lab h 417 S Meade
- Kreager Bonnelyn student r 708 W Wayne
- " Florence Mrs drsmkr 708 W Wayne h same
- " Gary (Edith) autowkr Studebakers h 509 Fellows
- Kreamer Naomi nurse r 111 W Navarre
- Krebs John J (Molly) carp res Rose-land Ind
- Krech Edward student r 418 Cottage Grove av
- " Mary r 418 Cottage Grove av
- Krecioh Michael (Mabenia) h 2015 W Indiana av
- Kreczmer Anthony (Edna) furnace opr Studebakers h 1228 Napier
- " Estella coremkr r 1040 Fisher
- " Frank (Pearl) police h 2606 Bertrand
- " Martin h 1228 Napier
- " Peter (Michaelina) autowkr Studebakers h 1040 Fisher
- " Steven lab r 1805 Prairie av

Bell Phone 2131 "SHIP IT BY INTER-CITY TRUCKS" Home Phone 2131

Inter-City Transfer Co.

Traffic Of All Kinds Moved From Where It Is, To Where It Goes

Motor, Freight and Express Transport

MICHAEL I. NIEMIER

1505 W. Division
Phone Lincoln 1802

Agency

Manny Furnace
SHEET METAL WORK
EAVE SPOUTING, ROOFING
CORNICES, ETC.

SOUTH BEND CITY DIRECTORY (1921)

499

KREZMER

" Verma r 1040 Fisher
" Wm (Hattie) autowkr h 715 Dunn
Kreek Ernest electn r 1522 S Main
Kregger Toney bench hd Studebakers
r 310 S Walnut
Kreidler Louis C (Mary) drugs 801 S
Michigan h 2125 same
" Wm (Lillian) car inspr h 730 E In-
diana av
Kreighbaum A J tire formn Odell Rub-
ber Co r 132 E Bowman
" Bruce (Bernice) clk h 815 Cleveland
" George M (Carrie) grocer 1214 Van
Buren h R F D No 5
" Irvin B (Bernice) clk G M Kreigh-
baum h 815 Cleveland
" Lillian (wid Charles) h 805 Leland av
" Marietta (wid Hiram) h 1033 Lin-
coln Way E
" Oral (Vera) auto mech h 1325 E Cal-
vert
" Park Lincoln Way and Sample
" Susan (wid Nathan) h 501 W Navarre
" Wallace F phys r 805 Leland av
" Wm (Bertha) supt Mfrs Heating Co
h 428 Howard
Kreis Edward L (Anna) h 649 Lawn-
dale av
" Rudolph F (Grace) driver h 816 Lind-
say
Kreitzer Oscar fnshr r 213 N St Louis
blvd
Krek Frank solderer Studebakers r 713
S Scott
Kremer Katherine B bkpr B M Cox
Piano House r 605 Alice Misha-
waka Ind
Krenke Henry W mail carrier r 810 N
Francis
" Herman (Louise E) autowkr h 810 N
Francis
" Karl F mail carrier r 810 N Francis
Kreps Addie r 1151 Miner
" Harold (Bessie) driver h 1205 9th
" Lewis F (Minnie) formn h 1862 N
Olive
" Lucy (wid John) r 2142 Prairie av
" Oliver paper hngr r 1151 Miner
" Orvil E student r 2142 Prairie av
" Roland clk r 2142 Prairie av
" Wm (Alta) plshr Studebakers h 2142
Prairie av
Kresge S S Co F E Carpenter mgr 5
and 10 cent Store 205-207 S Michi-
gan
Kreskai John lab r 718 Jacquith ct
" Joseph (Rose) grinder h 718 Jac-
quith ct
" Katherine mach opr r 718 Jacquith ct
Kresza John press opr Studebakers r
1339 Poland
Kretschmer Charles W fnshr Studebak-
ers res R F D No 5

KRETTZ

Kreutz Otto E (Wilma) pntr r 1321 W
Colfax av
" Wm inspr Acme Mfg Co r 718 E 3d
(Mish)
Kreutzer Johanna r 216 Ohio
" Theodore h 216 Ohio
Kreuzberger Jacob J (Bertha) tailor
216 W Jefferson blvd h 334 N St
Louis blvd
" James M (Beatrice) reporter Brad-
street h 811 Blaine av
Krick Agnes mgr Ind Audit Bureau r
211 W Madison
" Anna L bkpr Charles R Hintz r 223
Carroll
" Charles W auto mech h 223 Carroll
" Claude shirtmkr r 1012 Quimby
" Ernest electn Studebakers r 510 S
St Joseph
Kridler Bion J (Elsie L; B J Krider &
Co) h 627 S St Joseph
KRIDER B J & CO (Bion J Krider),
Wholesale Fruits, Vegetables and
Produce in Car Lots 627 S St
Joseph, Tel Main 1505
" Levi M (Ollie) carp h 2709 S Main
Krieg Bessie r 1131 E Indiana av
" John C (Joy) stripper h 307 E Don-
ald
" John L (Augusta) tinner h 1226 9th
" Lawrence J (Edna) carp h 303 E
Calvert
" Milton J (Clarissa) wire chf Ind
Bell Tel Co h 421 Sherman av
Krieger George (Erma) autowkr r 222
E Dayton
Krieghbaum Effie M insurance 410 J M
S bldg h 1002 W LaSalle
" Goldie Mrs sten Anderson, Parker,
Crabill & Crumpacker r 605 N Scott
" Hellier student r 534 Carroll
KRIEGHBAUM HIRAM C (Edith H),
Funeral Director 303 S Main, Tels
Main 605, Lincoln 6605, h 534 Car-
roll, Tel Main 4944 (See bottom
edge and page 125)
Krienke Agnes clk r 621 Keasey
" Antonia (wid Fred) h 621 Keasey
" George F miscel Studebakers r 621
Keasey
" Henry W carrier P O r 810 N Francis
" Herman handymn Studebakers r 810
N Francis
" Lillian r 621 Keasey
" Louis (Tillie) carp h 1311 W Wash-
ington av
" Paul lab r 621 Keasey
Krill Edward (Maggie) farmer h n s
Crumstown rd 2 w of Olive
" Edward F (Ruth M) brush hd Stude-
bakers h 935 9th
" Esta F (Hannah) carp h 915 19th

Chandler

Six

F. L. MENDEZ & COMPANY, Inc.
Automobiles and Accessories

217 E. Jefferson Blvd., Cor. Lincoln Way East. Phone Lincoln 1693

Cleveland

Six

R. L. POLK & CO.

NEW YORK - DETROIT - CHICAGO

We furnish accurate
up-to-the-minute

LISTS

Any Business Any Locality

FOR QUICK SERVICE AND GOOD MULTIGRAPHING
PROOF ALWAYS FURNISHED
BETTER PROCESSED LETTER SERVICE

Phone
Lincoln
5819

South Bend, Indiana

Room 204 Citizens' Bank Building



W. R. HINKLE, Inc.

DISTRIBUTORS

SALES ROOMS AND SERVICE STATIONS
 223-229 N. Lafayette Blvd. Phone, Main 2338
 Lincoln, Way E, Branch, 144-148 L.W.E., Main 2594

MISHAWAKA



NORTH LIBERTY

500 (1921) R. L. POLK & CO.'S

KRILL
 " Frank (Laura) farmer h s s Chain O Lake rd 8 w of Woodlawn
 " Harry J plmbr r Frank Krill
 " Joseph h 1316 Liston
 " Miller (Hattie) farmer r Edward Krill
 " Seraphine (Dora) wtchmn h 115 N Walnut
 Krillenberger Matthew (Louise) pntr 622 E Sample h same
 Kring Adah M sec to supt Board of Educ r 601 N Scott
 " Alice (wid Allen) h 128 Sadie
 " Arthur (Addie) carp h 1604 E Calvert
 " Gean slsmn S B Baking Co h 210 E Mishawaka av (Mish)
 " Lucinda (wid Wm) h 1224 Rush
 " Paul H (Ruth) clk T S Garland & Co h 734 Smith
 " Wm R (Pearl A) clk Geo R Kinney & Co Inc r 416 N Michigan
 Krisdr John h 720 E Madison
 Kriski John bench hd Studebakers r 712 S Walnut
 Krissinger Margaret (wid Edward) h 229 LaPorte av
 Kristl Lillie M (wid Martin) h 1023 Carroll
 " Max E (Irene; Kristl & Peters) h 725 E Madison
 " & Peters (Max Kristl, Frank Peters) auto tops rear 119 N Notre Dame av
 Kristofski Elizabeth mach opr r 1912 Ford
 " Maggie (wid Stephen) h 1912 Ford
 Kristowski Charles autowkr Studebakers r 504 Haney
 " Gustav (Meta) formn h 504 Haney av
 Kritz Charles F (Rose) driver h 2514 Pleasant
 " Fannie (wid Florence) h 614 Keasey
 " James (Alice) ptrnmkr h 313 N St Louis blvd
 Kritzer Oscar F (Edith) mach h 109 N St Louis blvd
 Krizmanich John (Anna) autowkr Studebakers h 1141 Kendall
 " John (Julia) bench hd Studebakers h 741 Indiana av
 Krizmanist Ferdinand (Agnes) block mkr h 601 Neddo ct
 Kroeger Joseph W lino opr Tribune h 720 Forest av
 " Ruth E sten Eagle Magazine r 720 Forest av
 Kroetz Catherine (wid Jacob) h 913 W Indiana av
 Kroff August tinner Studebakers r 112 E Navarre
 Kroft Rutherford G (Edith) chief eng h 725 E Indiana av
 Kroger George autowkr Studebakers r 423 N Francis

KROGER
 " John P mach reprmn Studebakers h 423 N Francis
 " Ralph (Clara) mtrrmn h 609 E Colfax av
 " Steve clk Paul Kochanowski r 2315 Linden av
 " Urban cond r 423 N Francis
 Krogh Elmer J (Pauline) pntr r 1102 6th
 " Rasmus P (Louise) autowkr Studebakers h 1017 10th
 " Willard E shoemkr r 1017 10th
 Krojnowski Genevieve lab r 1526 Poland
 " Nickolas (Antoinette) lab h 1526 Poland
 Krol Adam student r 1028 W Division
 " Ignatz (Stella) mldr h 1725 Kendall
 " John L (Martha) real est 402 Chapin h 1405 W Washington av
 " Joseph (Adamina) mldr Studebakers h 441 S Jackson
 " Ladyslaw lab h 450 S Kaley
 " Mary smstrs r 1028 W Division
 " Michael (Marcyanna) shoemkr 1028 1/2 W Division h 1028 same
 " Stanley (Anna) h 422 Laurel
 " Stanley shoemkr h 1019 W Fisher
 " Stella inspr r 1028 W Division
 " Thomas r 1028 W Division
 Kroll Elida S (wid George W) h 414 W Washington av
 " Elizabeth student r 421 Corby
 " Fred C (Ida) woodwkr h 1010 E Du-bail av
 " Frederick G (Wilma M) dist slsmgr Elkhart Commercial Finance Corp h 412 W Washington av
 " F Wm (Anna D) woodwkr h 714 E Sample
 " Julian J clk Standard Oil Co r 1405 W Washington av
 " Robert drill press opr Studebakers r 714 E Sample
 " Wm sticker r 714 E Sample
 Kromer Chas G supervising clk Ind Bell Tel Co r 113 N Notre Dame av
 " C Frederick (Erma) formn S B Watch Co h 113 N Notre Dame av
 " Helen head multi opr Studebakers r 113 N Notre Dame av
 Kromkowska Hattie opr r 509 S Meade
 " John (Catherine) pres King Jagiello Assn h 509 S Meade
 Kronemyer John A (Florence) local agt Otis Elevator Co h 1801 Douglass
 Kronewetter Lawrence R rural carrier P O r 422 E 3d (Mish)
 " Ray A bkpr Associates Investment Co h 114 Wells (Mish)
 Kronewitter Clara maid r 1091 Riverside dr

PREST-O-LITE BATTERIES
ATWATER-KENT IGNITION **ZENITH CARBURETORS**
A. W. PETERSON, Factory Distributor
 323-325 SOUTH LAFAYETTE **PHONE MAIN 4763**

CITY LUMBER COMPANY

BUILDING MATERIAL

Phones: Lincoln 1466 Main 676

Cor. Broadway and Lafayette

SOUTH BEND CITY DIRECTORY (1921)

501

KRONWITTER

- " Eugene band saw marker Studebakers r 1113 Haney av
- " Frank J (Barbara) hoistmn Studebakers h 1113 Haney av
- " Levi E (Matilda) fremn h 1002 Emerson av
- " Nick N autowkr Studebakers r 1113 Haney av
- Kropf Augustus tinner r 112 E Navarre
- Krotch Clarence (Blanche) autowkr h 919 Marietta
- " Laurence autowkr Studebakers r 516 S Michigan
- Krou Eli W (Bessie) supt The Ellsworth Store r 2815 S Michigan
- Krouse Arthur (Evangeline) tire bldr h 103 N St Louis blvd
- " Edgar (Minnie) clk h 722 N Scott
- " G sismn Fuller Brush Co 427½ E 7th Michigan City Ind
- " Hazel mach opr r 103 N St Louis blvd
- " Paul G (Ellen R) examiner Standard Oil Co h 326 W Madison
- Krue Paul autowkr Studebakers r 1808 S Kendall
- Krueger Adelbert H (Edna) mgr Jewel Tea Co h 2107 High
- " Agnes pres Frances Shop h 620 W LaSalle av
- " Anna (wid Charles W) r 209 E Indiana av
- " Anthony H (Ellen) rubberwkr h 833 19th
- " Antonia r 709 E Broadway
- " August (Libby) lab h 1119 Thomas
- " Bertha r 602 Ohio
- " Carl W motor assmblr Studebakers r 816 E Colfax av
- " Elsie r 620 W LaSalle av
- " Elsie sten Ind & Mich Elec Co r 1325 Linden av
- " Emil driver r 1325 Linden av
- " Emil F (Bertha G) clk Zeltner Hdwe Co h 1111 Franklin

- ## KRUEGER ERNEST E (Emilie), Vice-Pres South Bend Brewing Assn and Hoosier Cream Co, h 1325 Linden Av, Tel Lincoln 8234
- " Ernest F (Augusta) sismn George H Wheelock & Co h 741 Cushing
 - " Esther slsdy The Ellsworth Store r 1022 VanBuren
 - " Florence specking S B Woolen Co
 - " Frederick T (Matie) plmbr h 727 Diamond av
 - " George pharm C H Nies r 1119 Thomas
 - " Gustav F (Alma A) grocer 705 Lincoln Way E h 514 S Rush
 - " Henry F (Della) diemkr Studebakers h 506½ W Division

AGAIN LANDON DRUG CO.

TEL. MAIN 1036
234-236 S. MICHIGAN ST.

KRUEGER

- " Henry F (Emma) warehousemn J C Barrett h 520½ E Washington av
- " Henry R (Wilhelmina) doormn Studebakers h 602 Ohio
- " Herbert P (Bertha) printer News-Times h 421 Harrison av
- " Ida r 1325 Linden av
- " Jennie W clk r 511 W Marion
- " John (Celia) h 722 Sherman av
- " Julius (Augustina) h 1022 VanBuren
- " Julius (Mary) blksmith h 1333 W Washington av
- " Katherine nurse Studebakers r 815 W Jefferson
- " Laura clk Standard Oil Co r 719 California av
- " Lester H (Edith) clk Studebakers h 1101 Oakland
- " Michael r 2022 S Michigan
- " Paul A clk Lander Drug Co r 1022 VanBuren
- " Samuel (Ora) h 122 E North Shore dr
- " Sylvester press opr Studebakers r 1330 W Sample
- " Voneta sten Armour & Co r 1333 W Washington av
- " Wald J toolmkr Studebakers r Van Buren & Sherman av
- " Walter F clk Studebakers r 741 Cushing
- " Wm (Levinia) fnshr h 413 W Colfax av
- Krueper Joseph (wid Paul) h 409 N Hill
- " Josephine clk Ind & Mich Elec Co r 409 N Hill
- Krug Clemmons taxi driver r 1407 W Division
- " Joseph (Johanna) lab h 1407 W Division
- " Stella mach opr r 1407 W Division
- " Wm trimmer r 1407 W Division
- Kruger Henry h 311 Franklin
- Kruggel Fred W (Henrietta) formn h 522 S Francis
- " Herman G (Hattie) truck driver h 1008 Pennsylvania av
- " Willis appr r 1008 Pennsylvania av
- Krugier John caulker h 442 Kaley
- Kruk Alma Mrs r 621 W Indiana av
- " Clemens J lab r 455 Philippa

International
Motor Trucks

HAGEDORN & WEBSTER
HARLEY-DAVIDSON SERVICE CENTER
BEARINGS SERVICE DISTRIBUTOR
216-222 E. Jefferson Blvd.

Federal
Motor Trucks

Order Your Newspaper Now
The SOUTH BEND NEWS-TIMES

THE LEADING NEWSPAPER

Every Morning and Sunday, or
Every Evening and Sunday

Call Main 2100

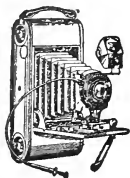

A U L T

Camera
Shop

122
S. Main
St.

Kodaks

Photo
Supplies

Developing
and
Printing

Albums



C. H. DEFREES COAL AND COKE

CEMENT, LIME and CLAY GOODS, MASON'S SUPPLIES

315 S. Taylor

Phones: Bell 279, Home 5279

502

(1921) R. L. POLK & CO.'S

W. G. ELLIOTT
Insurance-Surety Bonds
JMS Bldg. South Bend, Ind

Main 2616

See Adv. in Insurance Dept.

KRUK

- " John (Pauline) lab Studebakers h 455 S Philippa
- " John jr lab Studebakers r 455 Philippa
- " John (Agnes) mach h 2016 Ford
- " Joseph (Mary) butcher h 619 W South
- " Joseph lab Studebakers r 1407 W Division
- " Joseph M (Hattie) janitor h 1404 W Division
- " Lucille r 455 Philippa
- " Mary (wid John) h 426 Wilber
- " Walenty A band saw opr Studebakers r 1407 W Division

Krum Ida (wid Wm C) r 202 E Navarre
Krumanaker Schuyler clk Livingston's
h 210 W 7th (Mish)

Krumm Wm F (Harriett) dept mgr
Oliver Chilled Plow Co h 825 Ash-
land av

" Wm H (Mary B) formn h 1026 W Jef-
ferson blvd

Krupa Blazy (Stella) formn h 1323
Fassnacht av

Krupnik Stephan (Rose) lab h 1524
Poland

Krus Steven inspr Studebakers r 901
W Fisher

Kruse Aaron lab h 916 E 8th
" Ansel M (Ethel) mach opr h 811
N Michigan

Krusell Elmer N (Gladys) wtchmkr h
402 W Navarre

" Swan N (Marie) formn h 219 E South
Krusensterna Herman trimmer Stude-
bakers r 533½ S Michigan

" Wm r 533½ S Michigan
Krushansky Joseph drftsmn Johnson
Motor Co r 615 E Grove (Mish)

Krusinski Frank (Rose) lab h 836 Pu-
laski

" Frank S (Mary) cabtmkr h 718 S
Brookfield

" Walter lab r 836 Pulaski
Krusniak Michael C (Mary) soft drinks
501 Arnold h same

Krusynski Katie smstrs r 127 N Brook-
field

" Valentine (Dora) wtchmn h 127 N
Brookfield

KRUSZEWSKI

Kruszewski Anthony autowkr Studebak-
ers r 1212 Dunham

" Anthony J (Louise) switchmn h 505
Studebaker

" Casimir (Theresa) autowkr Stude-
bakers h 733 S Kaley

" Casimir (Frances) mach h 450 S
Walnut

" Clarence (Frances) slsmn Standard
Oil Co h 450 S Walnut

" George B (Blanche) jigmn Studebak-
ers h 1706 W Longley av

" Ignatz (Mary) inspr Studebakers h
1504 Fisher

" John (Katherine) lab Studebakers h
450 S Walnut

" Leo L (Sophia) slsmn Max Adler Co
h 1125 Birner

" Stanley garagewkr r 1516 Liston
Kruszka Stanley W (Helen) lab h 1530
Webster

Kruszynski Bernice r 210 Cherry

" Frank mldr Studebakers

" Helen shrtmkr r 210 Cherry

" Joseph (Sophia) mason contr 210
Cherry h same

" Leo mason r 210 Cherry

" Thomas carp r 210 Cherry

Krutzer Katharine nurse r 815 W Jef-
ferson blvd

Kruzana Frank lab r 1224 Grace
Kruzal Stanley (Mary) wtchmn h 1218
Ford

Krych Lurie lab r 837 Kosciuszko

" Peter (Josephine) lab h 1607 W Sam-
ple

" Valentine wtchmn h 837 Kosciuszko

" Wm (Mary) lab h 835 Kosciuszko

Kryder Charles H (Irene) pres and
gen mgr Overland-South Bend Co
res R F D No 5

" Isaac B h 927 Greenlawn av

" Norman E (Katherine) h 927 Green-
lawn

" Thomas J (Louisa) grocer 2631 S
Main h same

" Wm H (Sarah J) eng h 615 River-
side dr

" Winnifred M sten Hollister-French
Lumber Co r 615 Riverside dr

Krygier Anthony (Tillie) body bldr h
906 W Division

Kryza George (Katie) blksmth h 319
Laurel

" John (Josephine) hammermn h 1222
Huron

" John (Agnes) lab h 616 S Carlisle

" Monica emp Slicks Laundry Co r 616
S Carlisle

Krzyszowski Albert steamftr r 729 S
Scott

" Constance (wid Victor F) h 729 S
Scott

Everything

Electrical

THE BIG ELECTRIC SHOP
S. D. Moran & Son
132 North Michigan St.

CALL

Main 107



Conservative Life Insurance Company of America
HOME OFFICE—SOUTH BEND
A Home Company Issuing Policies for the Whole Family

SOUTH BEND CITY DIRECTORY (1921)

503

Aermotor Windmills
Gas Engines
Pumps, Piping
Fittings and
Tanks

PHONE MAIN 5485

Giving 20 Per Cent Rebate on Rodded Buildings and Their Contents

1124 S. MAIN ST., SOUTH BEND, IND.

JOHN C. RUMMEL
AGENT FOR FARMERS' MUTUAL AID ASSOCIATION
FIRE, LIGHTNING AND TORNADO INSURANCE

Homer Furnaces
Copper Cable Lightning Rods
Goshen Hay Slings
Pressure Boiler
Water Systems

KREZESZEWSKI

" Lillian slsldy Brandon-Durrell Co r
 729 S Scott
 " Stanley (Mary) clk h 1817 Catalpa av
 " Victor clk K K Shoe Store r 729 S
 Scott
 Krzyczaniak Angela inspr r 729 Webster
 " Bert (Maggie) autowkr Studebakers
 h 729 Webster
 " Helen mach opr r 729 Webster
 " John (Mary) lab h rear 614 S Kaley
 " Joseph (Lillian) cabtmkr r 1033 W
 Sample
 " Mary mach opr r 729 Webster
 " Sylvester printer r 729 Webster
 " Waleria (wid Frank) h 729 Webster
 " Walter carp r 729 Webster
 Krzyzewski Alex (Wanda) lab h 710
 Philippa
 Kubasik Anthony (Mary) lab h 606
 Johnson
 " Helen smstrs r 606 Johnson
 Kubath Anna mach opr r 927 N Eddy
 Kubberness Wm C (Fay) brkmm h 725
 Clinton
 Kubel Gust (Ida) lab h 805 E Colfax
 Kuberski Walter K grocer 746 S Meade
 h same
 Kubiak Alex C (Anna) pressroom
 formn L P Hardy Co h 419 Pokagon
 " Antoinette (wid Martin) h 1140 Nap-
 pier
 " Casimir (Agnes) trimmer Studebak-
 ers h 626 Chapin
 " Constantine clk r 1333 Poland
 " Felix (Wilma) mldr Studebakers h
 1020 W Division
 " Frank (Anna) music mdse 1148 W
 Division res Chicago III
 " Hattie r 417 Philippa
 " Hattie shirtmkr r 1140 Napier
 " Henrietta cashr Woodka Bros r 213
 N Brookfield
 " Jennie cigarmkr r 417 Philippa
 " Joseph T (Hattie) soft drinks 2201
 Bertrand h same
 " Lillian r 736 Harris
 " Martha emp White Swan Laundry
 Co h 213 N Brookfield
 " Martin (Rose) autowkr h 1332 Ford
 " Mary (wid Albert) h 626 Chapin
 " Mary r 626 Chapin
 " Mary cigarmkr r 417 Philippa
 " Michael (Martha) autowkr Studebak-
 ers h 213 N Brookfield
 " Michael (Millie) lab h 1333 Poland
 " Stanley (Frances) cabtmkr h 417
 Philippa
 " Stanley ctr Studebakers r 626 Chapin
 " Stanley pressfdr Peterson Printing
 Co res R F D 2
 " Stella lab r 417 Philippa
 " Stephen H pressmn L P Hardy Co
 R F D No 5

KUBIAK

" Sylvester r 1140 Napier
 " Vincent (Gusta) lab h 2428 W Mon-
 roe
 Kubisiak Michael (Helen) woodwkr h
 2220 Bertrand
 " Stanley (Catherine) press opr Stude-
 bakers h 1631 Sibley
 " Stanley P printer Labor Publishing
 Co r 1631 Sibley av
 Kubsch Paul H (Wavie) plstr h 1306
 13th
 Kuc Joseph (Frances) axle straightener
 Studebakers h 414 Warren
 Kucharski Barney C (Ida) beltmn h
 529 Keasey
 " Carrie lab r 1548 Dunham
 " Frank blksmth h 1548 Dunham
 " Ignac (Blanche) mldr Studemakers
 h 441 Philippa
 " John (Josephine) carp h 825 Arnold
 " Lottie (wid Leon) mldr h 1112 Napier
 " Mandy lab r 1548 Dunham
 " Mary lab r 1548 Dunham
 " Stanley (Mary) h 731 W Monroe
 Kuchowicz Ladislaus (Stella) lab h
 2421 W Monroe
 Kuckovicz John (Lottie) lab h 513 S
 Carlisle
 Kuczanski Charlotte (wid Michael) h
 213 Chestnut
 " Irene lab r 1512 Poland
KUCZMANSKI JACOB (Blanche), Treas
 Krakow Department Store Corp, h
 507 S Jackson
 " Stanislaw (Agnes) autowkr Stude-
 bakers h 1512 Poland
 " Sylvester lab r 507 S Jackson
 " Walter trucker Studebakers r 213
 Chestnut
 Kuczor Charles (Mary) h 2421 Lawton
 " Stephen (Elizabeth) restr 622 Chapin
 h 916 W Dunham
 Kuczvara Antoinette lab r 1525 Dunham
 " Frank (Mary) autowkr Studebakers
 h 1056 Dunham
 " Helen lab r 1525 Dunham
 " Ignace (Stella) lab h 1525 Dunham
 " John lab r 1525 Dunham
 " Joseph trimmer Studebakers r 1525
 Dunham
 " Stanley lab r 1525 Dunham
 Kudevitzky Isadore (Rebecca) grocer
 and dry gds 2222-24 W Division h
 same
 " Mary student r 2222 W Division
 " Samuel assmblr r 2222 W Division
 Kudlanski Stella Indrs r 1707 Sibley av
 " Stephen (Lottie) autowkr h 1707 Sib-
 ley av
 Kuechle Arthur C (Augusta) traffic mgr
 Package Sales Corp h 514 W Wayne
 Kuehl Howard slsmn S Spiro & Co res
 R F D No 5

The Ellsworth Store
 "The Brightest Spot in Town"

Coats, Dresses,
Suits, Millinery

Main
2403

Elaborated Roofing Company
ROOFING CONTRACTORS

We will be pleased to give you a figure on
Your Roof
A. W. LOGSDON, Mngr.
218 N. Michigan St.

Main
2403

NORTH SIDE LUMBER YARD

518 North Scott Street

MAIN 131

LUMBER

MILLWORK

504

(1921) R. L. POLK & CO.'S

KUEHN

Kuehn Carrie Mrs slsdy George Wyman & Co r 1414 Lincoln Way W

KUEHN-JORDAN CO (Otto W Kuehn, Charles A Jordan), General Contractors 725 Wilber, Tel Main 3759

" Otto W (Maude; Kuehn-Jordan Co) h 1414 Lincoln Way W

" Paul O (Matilda O; Kuehn's Shoe Store) h 319 W Navarre

KUEHN RICHARD R (Marguerite), Mgr E W Steinhart South Bend Co, h 326 N Lafayette, Tel Lincoln 1927

KUEHN'S SHOE STORE (Paul O Kuehn), Ladies, Men and Children's Shoes, Hosiery at Popular Prices 125 S Michigan, Tel Lincoln 2559

Kuehne Clem K (Lillian) officemgr H D Lee Mercantile Co h 1806 College

Kuehnow Anna F clk Penna Lines r 715 Ohio

" Wm F (Emma) agt Western & Sou Ins Co h 715 Ohio

Kuespert Adolph O (Elsie) ctr Hibberd Printing Co h 519 S Eddy

" Bernice bkpr Daniel Kuespert r 918 Lawndale av

" Daniel (Pauline) auto repr 217 S Main h 918 Lawndale av

" Elizabeth (wid John) h 217 N Scott

" Elizabeth (wid Wolf) h 531 S Eddy

" Frank (Lena) formn C S B & N I Ry h 401 Pennsylvania av

" Frederick carp r 1216 Fellows

" George F (Phoebe) driver h 2021 Bertrand

" Herbert driver r 401 Pennsylvania av

" John office boy Studebakers r 1216 Fellows

" John B (Amelia) detective Agency 2 Odd Fellows bldg h 1216 Fellows

" John K tinner h 812 Grandview av

" John M (Viola) mach h 222 Birdsell

" Raymond D asst dept supt Singer Mfg Co r 812 Grandview av

" Wolf A (Gladys) police h 531 S Eddy

Kugler Beatrice Mrs r 915 Carroll

" Charles clk h 877 Marietta

" Charles (Reva) h 217½ Ohio

" Edson cond r 301 Lincoln Way E

Kuharic Stephen J (Veronica) wtchmkr h 924 12th

Kuharick Martin (Therese) mach h 907 Franklin

Kuhl Charles C (Hazel) mech h 314 S Francis

" Helen L shoemkr r 1022 14th

" Henry W (Mary; Cinkoski & Kuhl) h 709 Wenger

" Herman F (Lottie) contr 1022 14th h same

" Lawrence H carp r 1022 14th

" Lester pntr r 709 Wenger

KUHL

" Ray slsmn Oakland Motor Sales Co r Y M C A

" Ray Mrs slsdy George Wyman & Co r 408 N Michigan

Kuhn Casper A (Bessie) coremkr h 242 E Indiana av

" Ella sten Studebakers

" John asmlbr Studebakers r 1313 S Main

" John formn plt 1 Studebakers h 609 Sarah (Mishawaka)

" J Ronald (Ernestine) clk N J I & I R R h 733 E Indiana av

Kuhns Ida S (wid E Louis) h 1403 E Jefferson blvd

Kujawa Antoni (Verna) blksmth Studebakers h 1119 Napier

" Frank r 1119 Napier

" Helen baitmkr r 1119 Napier

" John (Josephine) lab h 1315 Dunham

" John B autowkr Studebakers r 1119 Napier

" Martin (Mary) baker r 613 S Meade

" Mary r 1119 Napier

" Rose cigarmkr r 1315 Dunham

" Steven (Mary) inspr r 320 Chestnut

" Steven lab r 1315 Dunham

" Wm bench hd Studebakers r 1302 W Grace

Kujawski Andrew (Julia) pipefr Studebakers h 1022 Dunham

" Anthony (Mary) farm hand h 1925 W Sample

" Anthony (Laura) autowkr Studebakers h 3115 W Division

" Bessie mach opr r 1925 W Sample

" Blanche mach opr r 1925 W Sample

" Casper (Josephine) lab h 835 S Jackson

" Frank lab r 835 S Jackson

" Helen wrapper r 1047 Dunham

" John (Josephine) blksmth Studebakers h 1203 Grace

" Joseph (Stella) city firemn h 724 Webster

" Joseph lab r 1203 Grace

" Joseph (Agnes) mason h 507 Pulaski

" Joseph S (Veronica) driver h 818 Chapin

" Leo r 507 Pulaski

" Martin (Anthonia) autowkr Studebakers h 1047 Dunham

" Martin A (Martha) lab h 727 Dunham

" Mary student r 1203 Grace

" Max coilfr Studebakers r 817 W Oak

" Walter (Nellie) electn h 426 Warren

" Walter lab r 835 S Jackson

Kukady Rose cook 1419 E Jefferson blvd

Kukla Casimir clk Studebakers r 608 Cottage Grove av

" Frank J (Commercial Printing Co) r 608 Cottage Grove av

Phones Mishawaka 2278-2279 • 104 Lincoln Way West, Mishawaka, Ind.

Mishawaka Trust & Savings Co. Bank

General Banking INSURANCE OF ALL KINDS 4% Interest on Savings

4% ON SAVINGS

GENERAL BANKING. SAFETY DEPOSIT BOXES FOR RENT.

FARMERS TRUST COMPANY

SOUTH BEND CITY DIRECTORY (1921)

505

AUTOMOBILE ACCESSORIES
GOODRICH TIRES

G. E. MEYER & SON
HARDWARE MERCHANTS
115-117 W. JEFFERSON BLVD.
Lincoln 5205, Main 205

Sporting Goods, Golf and Tennis Supplies, Fishing Tackle, Guns and Ammunition

KULKA
" Martin (Catherine) mldr h 608 Cottage Grove av
" Sylvester counter Studebakers r 608 Cottage Grove av
Kulcher Dennis asmbler Studebakers 2106 Kemble av
Kulepa Harry (Mary) truck driver h 2218 Bertrand
Kulezar Frank formn Eckler Lumber & Mfg Co res R F D No 7
Kulicki Mary (wid Joseph) h 417 Warren
Kullemborg Emil autowkr Studebakers r 222 E Calvert
" Garfield clk r 222 E Calvert
" John (Eva) h 222 E Calvert
Kulp Harry S (Hazel) asst sales mgr h 902 E Dubail av
Kulwicki Sylvester (Verna) asmbler Studebakers h 1711 Dunham
Kuminecz Michael lab r 128 N Carlisle
" Vendel (Anna) lab h 128 N Carlisle
Kummer Fred r 1015 S Michigan
Kunce Chancey H (Anna) handymn Studebakers h 1323 S Main
" Ida clk Robertson Bros Co r 821 N Main (Mishawaka)
Kuni John carbonizer Studebakers r 534 S Scott
Kunkle Bert E (Genevieve) millwright Studebakers h 1024 Talbot av
Kunstman Anna E (wid Andrew) h 412 W Washington av
" Apartments 412-14 W Washington ar
Kuntnik Mary (wid Bert) h 511 S Grant
Kuntz Carey bkpr r 1629 S Michigan
" Charles E (Edna P) 1st v-pres South Bend Dowel Wks h 1622 S Main
" Jacob E (Mary E) pres South Bend Dowel Wks h 1629 S Michigan
" Robert M (Mamie) 2d v-pres South Bend Dowel Wks h 1527 S Michigan
" Thurman E sec and treas South Bend Dowel Wks r 1629 S Michigan
Kunz B J mach opr h 617 S St Joseph
" George P (Emily) compositor Tribune h 617 S St Joseph
" Peter J (Mabel) sticker h 617 S St Joseph
Kupferer Miriam tchr Muessel School r 914 Grandview av
" Victor H wkms compensation Studebakers h 914 Grandview av
Kupferling Elizabeth maid r 1133 S Franklin
Kuraszkiewicz Hattie slsldy Brandon-Durrell Co r 1302 Linden av
" Martin (Catherine) autowkr Studebakers h 1302 Linden av
Kurczewski Anthony (Josephine) plshr h 442 Warren

KURDIS
Kurdis Marion (Sophia) truck driver r 313 Johnson
Kurdys Joseph (Tillie) doorhngr Studebakers h 311 Johnson
" Martin F (Lillian) body blr h 1126 Harvey
Kurek Anna cigarmkr r 907 W Sample
" Casimir sawyer r 823 W Sample
" John J (Hattie) garage 823 W Sample h same
" Stanley weaver r 196 W LaSalle av
Kuren Albert autowkr r 1130 Napier
" Alex (Lena) h 1130 Napier
Kuritz Antone (Anna) mldr h 1209 Dunham
Kuritzky Lous (Celia) feed barn 706 W Division h 1218 Miner
Kurkoff James handymn Studebakers r 737 Johnson
Kurlowicz Andrew (Martha) lab h 1546 Poland
Kurowski Frank press opr Studebakers r 1123 Ford
" Joseph autowkr Studebakers
Kurpulaket John lab r 316 W Tutt
Kurras James r 424½ S Michigan
Kurtis Joseph acetylene welder Studebakers res Niles Mich
Kurts Wm H (Margaret E) h 815 Allen
Kurtz Darl E (Rhoda) formn Johnson Motor Co h 1161 E Indiana av
" George A (Ida M) lawyer 813-15 J M S bldg h 211 W Madison
Kurzhals Anna (wid Henry) h 620 Ohio
" Augusta (wid Martin) r 715 LaPorte
" Elmer mach opr r 120 E Dubail av
" Elsa tchr Lafayette School r 307 Pennsylvania av
" Frederick lab r 620 Ohio
" Harry emp Stephenson Mfg Co r 120 E Dubail av
" Hattie mach opr r 120 E Dubail av
" Herbert lab r 120 E Dubail av
" John (Minnie) autowkr Studebakers h 120 E Dubail av
" Julius (Selma) coremkr h 307 Pennsylvania av
" Lena H asst H L Cooper r 307 Pennsylvania av
" Otto H (Ida M) clk Studebakers h 837 Forest av
" Paul mach r 120 E Dubail av
" Richard (Ethel) clk h 617 N Walnut
" Wm T (Ethel) autowkr Studebakers h 1619 S Michigan
Kush Jennie clk Polish Mdse Corp r 447 Warren
" John (Agnes) lab h 430 S Grant
KUSH JOHN (Blanche), Pres Krahow Department Store Corp, h 447 Warren
" Joseph lab r 430 S Grant

PRINTING  **BINDING**

SOUTH BEND—AND PROUD OF IT

LUMBER

AND

Building Materials

Wholesale and Retail

Sash
Doors
Blinds
and
Interior
Finish
=
Michigan
Ave.
Lumber
Co.

G. A. REUM

MANAGER

=

Phone

Main 377

=

Office and Yard
1612-1614

Lincoln Way W.
I. I. Tracks

PHONE
Main
164

LONTZ BROTHERS
COAL, GASOLINE AND OIL
602-4-6 S. Michigan St., Cor. of South

PHONE
Lincoln
5164

506

(1921) R. L. POLK & CO.'S

KUSH

" Leona bench wkr Studebakers r 430 S Grant
" Michael benchmn Studebakers r 430 S Grant
" Stanley lab Studebakers r 140 N Meade
" Sylvester lab r 447 Warren
" Verna trimmer Studebakers r 430 S Grant
Kushmish Wojick (Katherine) lab h 803 Laurel
Kusnierek Joseph (Jennie) lab h 1208 Thomas
Kuss Augusta (wid August) h 727 Allen
" Emma W (wid Emil) bkpr Tohulka & Reynold r 1113 Birner
" Gustave formn S B Toy Mfg Co h 1018 Franklin

KUSS RALPH H (Otilia), Druggist, Drug Sundries, Cameras and Supplies, Nyal, Santox, A D S and A Ph Agency 907 S Michigan, Clerk Post Office Sub Station No 3, Tel Lincoln 5496, h 1215 S Michigan, Tel Lincoln 1765

" Ruth M tchr Studebaker School r 1215 S Michigan
Kusz Valentine mldr Studebakers r 450 S Kaley
Kutscher Christopher W ptrnmkr h 120 N Notre Dame av
" Jessie r 120 N Notre Dame av
" John P (Christiana) h 120 N Notre Dame av
Kutz Mary E tchr Kaley School r 112 W Marion
Kuxhousen David mach opr Studebakers
Kuyasa Joseph block tester Studebakers r 1101 S Lafayette
Kuzma Anthony lab r 711 Ford
" John lab r 711 Ford
Kuzmic Arthur (Anna) bartndr Ferd Miholich h 1111 W Indiana av
" Mathew (Anna) clk Ferd Miholich h 1111 W Indiana av
" Thomas clk Ferd Miholich r 1601 Prairie av
Kuzmich Andrew autowkr Studebakers r 1802 S William
" Frank (Katherine) lab Studebakers h 1320 S Franklin
" Fred blockmkr r 1914 S Franklin

KUZMICH MATTHEW (Elizabeth), Propr South Side Hardware Co, h 745 W Indiana av, Tel Main 4946
Kuzmicz Anthony (Martha) lab h 1817 Sibley av
Kuzmitz Katherine Mrs soft drinks 515 Chapin h same
" Rose mach opr Studebakers r 1620 S William

KUZNIA

Kuznia Paul fnshr Studebakers r 601 Kosciuszko
Kvieran Mary cigarmkr r 114 N Olive
" Walter (Mary) bottler h 114 N Olive
Kwasniewski Bruno lab r 717 Warren
" John (Prakseda) lab h 717 Warren
" Leo autowkr Studebakers r 1009 E Quimby
" Stanley (Verna) autowkr Studebakers h 519 Brookfield
Kwestorowski Joseph (Jennie) mach opr Studebakers h 613 S Carlisle
Kwiatkowski Edward drill press opr Studebakers r 517 S Brookfield
" Florian (U S A) r 517 S Brookfield
" Frank (Rose) blksmth h 517 S Brookfield
" Hattle r 716 W Monroe
" Martin (Mary) h 716 W Monroe
Kwieran Albert trimmer Studebakers r 1130 Napier
Kwiecinski Martin (Alice) autowkr Studebakers h 524 Euclid av
" Mary (wid Anthony) h 613 Pulaski
" Thomas jigmn Studebakers h 613 Pulaski
Kwlinski Frank F autowkr Studebakers r 2510 Grace
" Vincent W (Stella) mlnr 302 Chapin h 307 S Scott
Kwist John (Bernice) mach h 1139 E Fox
" John C (Marie) supt h 929 W LaSalle
Kwitck Jacob (Theresa) shoemkr 639 LaPorte av h 225 Chapin
Kye John porter r 1007 N St Louis blvd
Kyzer Daniel W (Grace) drftsmn h 701 St Vincent
" Howard N carbonizer Studebakers r 1217 Miami
KYSER NELSON H (Pearl), V-Prs Board of Public Safety, h 1217 Miami
Kyzer George (Victoria) lab h 1501 Dunham
" Joseph lab r 1501 Dunham
" Martha lab r 1501 Dunham
Labadie Charles H (Anna) grocer 418 S William h 408 same
" Francis (Bessie) auto mec'h h 510 W Colfax av
" Jennie (wid Joseph H) r 623 W Marion
" Jennie sten Jacobson-Peterson-Peltz & Kaufer r 408 S William
" Joseph A gro 402 N Scott r 623 W Marion
" Wallace P (Dorothy M) driver h 1320½ S Michigan
Labis Anthony (Carrrie) lab h 1314 W Jefferson blvd
" Cecelia cashr Lipenski Bros r 1314 W Jefferson blvd

A natural by-product of the Directory business is the compilation of Mailing Lists. If interested, ask for our Free "List of Mailing Lists." R. L. POLK & CO., Detroit, Mich.

OUR COAL MAKES WARM FRIENDS

NOBLOCK & MARTIN

1613 W. Washington Ave.

Phones { BELL 119
HOME 5810

SOUTH BEND CITY DIRECTORY (1921)

507

LABIS

- " Joseph (Stella) ripsaw wkr h 124 N Jackson
- " Joseph hlpr Studebakers r 1314 W Jefferson blvd
- " Terese shirt mkr r 1314 W Jefferson blvd

LABOR PUBLISHING CO., Edward H Metz Mgr, Publishers The Indiana Labor Journal 319½ W Wayne, Tel Main 2635

Labovich Fannie (wid Abraham) h 4 Maggie ct

Labuzinski Frank A (Blanche; Labuziński & Gadacz) h 1101 W Jefferson blvd

" & Gadacz (Frank A Labuziński, Casimer Gadacz) shoes 1135 W Division

Lacer Leonard (Hattie) plmbr h 817 N St Louis blvd

Lacey Charles tire bldr r 132 E Bowman

Lacher Anna r 418 E Dubail av

" Dessie (wid John) h 418 E Dubail av

" Harry (Treva) crib tndr Studebakers r 610 Ohio

Lackey Hobart M (Vera) lab Studebakers r 1151 S Michigan

Lacombe John (Elizabeth) barber h 816 Diamond av

Lacopo Domenico (Maria) mach hd Studebakers h 701 Miles av

" Dominick (Mary) mach opr h 127 N St Peter

" Michael cook r 521 N St Louis blvd

LaCout Clarence pntr r 220 S William

" Evelyn A r 2718 Mishawaka av

Lacrome Earl (Mae) lab Studebakers r 525 Wenger

Lacz Roman (Mary) lab h 2525 Kenwood

Ladd Joseph (Louise) lab h 1344 Ford

Ladew Joseph clk Oliver Chilled Plow Co r 405 N Johnson

Ladewski Casmier (Stella) autowkr Studebakers h 2015 Linden av

" John (Agnes) mltr Studebakers h 215 Johnson

" Joseph mtrmn r 512 E Monroe

" Walter (Martha) lab h 212 Johnson

LaDow James W (Elizabeth) tinner r 515 Franklin

Ladowski Walter (Frances) autowkr h 1631 Florence av

Laduski Joseph mtrmn r 512 E Monroe

Ladygo Albert (Marie) autowkr Studebakers h 126 N Walnut

Laear Frank (Julia) trimmer Studebakers h 818 Dunham

LAFAYETTE HOTEL THE, George H Hays Propr, European 330 S Michigan, Tel Main 1989

" School S Lafayette se cor W Monroe

LAFETTE

Lafette Louise maid 903 E Jefferson

Lafferty James F (Sarah) slsmn Whitcomb & Keller h 709 Arch av

Laffin Ira firemn S B Brewing Assn

" John W (Laura) eng S B Brewing Assn h 812 Diamond av

LaFlore Charles W (Elizabeth) formn G T Western Lines h 713 Lindsey

" Nellie (wid Edward) h 721 N St Peter

LaFonda John (Emma) autowkr h 1116 S Lafayette

LaFortune Edmund electn r 1016 Howard

" Elmer driver r 1016 Howard

" Louis (Mary) emp Malleable Steel Range Mfg Co h 1016 Howard

" Louis M (Josie) supt Peerless Press h 1126 E Madison

" Lucius rodmn City Engineers Office r 1016 Howard

" Margaret slsldy George Wyman & Co r 1016 Howard

" Wilfred plmbr r 1016 Howard

" Winifred smstrs r 1016 Howard

LaFountain Wm clk Studebakers r 1017 N St Louis blvd

" Wm J (Sadie) aud h 726 Sherman av

Lagoocki Anthony (Helen) h 445 Harris

" Bernice clk News-Times r 445 Harris

" Bertha coremkr Studebakers r 445 Harris

Lagos Thomas (Carrie; Lagos & Mihas) h 410 Melkus ct

" & Mihas (Thomas Lagos, Gust Mihas) shoe shiners 102 W Washington

LaGrange Emelia (wid Nelson) r 620 Cushing

" Roy welder r 620 Cushing

Lagski Walter asmlbr Studebakers r 601 S Brookfield

LAHEY ALICE M. Sec Eckler Lumber & Mfg Co, h 132 E Paris

" Bernard H (Mary) h 418 W Wayne

" Sylvester (Mary A) sec h 132 Paris

LaHommedieu Elliott (Lillie) carrier P O h 213 E Monroe

" Jesse actor r 213 E Monroe

Lahr Clifford V (Leona) asst formn Studebakers h 122 Paris

Lahvanski Grepan (Frances) autowkr h 1129½ W Division

Laib John B woodwkr r 319 S St Louis blvd

Laddg Caroline maid 1022 N Michigan

Lain John W r 317 W Division

Laird Maude Mrs r 242 E Sample

Laiser John S (Mary) fnshr h 1989 Prairie av

Lajocki Walter (Genevieve) lab r 601 S Brookfield

Lake Alice (wid Wm) r 1153 E Fox

" Harold T (Marie) pres Consumers Lumber Co h 1153 Fox

ENERGINE

Telephones Main 892, Lincoln 5892

ODORLESS DRY CLEANING

CALL OUR DELIVERY SERVICE

The Paris Dry Cleaning and Dye Works

532 N. Emerick

GEORGE WYMAN & CO.

103-5-7-9 N. Michigan St.

Established 1860

COME AND SEE US

Phone Main 5100

Dry Goods, Carpets Ready-to-Wear

Drink Hoosier Cream

LONG DISTANCE PHONES

MAIN 780

Lincoln 1309

1622 Lincoln Way, West

SOUTH BEND, IND.

508

(1921) R. L. POLK & CO.'S

HAYNES

America's First Car

Ditsch Sales and Garage

Al Ditsch, Propr.

223-225 W. WASHINGTON AVE.

LAKE

- " Margaret r 734 W Colfax av
- " Marie bindery r 2525 Kenwood av
- " Shore Hotel Andrew Bennett propr 602 S Lafayette
- Laker Marvin F (Blanche) clk h 617½ N Lafayette
- " Ralph F (Lillian) mach h 1213 W Colfax av
- Lakey Henry r 636 Diamond av
- Laklia Frank (Anna) autowkr Studebakers h 1020 W Jefferson Blvd
- Lakowski Joseph (Josephine) mldr h 1139 McKinley av
- LaLonde J Webb (Charlotte) troublemn Studebakers r 142 Elder
- LaMair Louise G clk Standard Oil Co r 509 Carroll
- Lamar George E (Beulah) stockmn Studebakers h 1237 Cedar
- Lamb Blanche Irene Mrs bkpr So Bend Home Furnace Co r 471 Lincoln Way E
- " Harold (Vay) violinist h 918 Marietta
- " Joe formn Ind Bell Tel Co r 126 E Indiana av
- " Margaret multi opr Studebakers r 709 Marietta
- " Maurice H cribmn Studebakers r 709 Marietta
- " May (wid George) h 1320 S Main
- " Rose (wid Homer) h 709 Marietta
- " Shirt Co The M L Kahn pres and treas 305-307 Hydraulic av
- Lamberg Charles F (Naneline; Lamberg Press) h 508 E Bowman
- " John A (Lamberg Press) r 1304 Mishawaka av
- " Press (Charles F and John A Lamberg) 1422½ Mishawaka av
- Lamberson Lloyd H (Madge) bkpr Studebakers h 3122 S Michigan
- Lambert Antone lab Studebakers res Box 64 W Division
- " August (Augusat) lab Studebakers h 1213½ Franklin
- " Charles' electn r 516 Laurel
- " Charles H (Jessie L) asst paymaster Studebakers h 1915 Carroll
- " Ernest r 126 Lincoln Way E
- " Francis E (Blanche; Lambert & Hammond) h 515 W Marion

LAMBERT

- " Frank galvanizer Studebakers res Nils Mich
- " Guy glazier Studebakers r 111 Chestnut
- " Lyda (wid Charles) h 111 Chestnut
- " Marvin N autowkr Studebakers res R F D No 5
- " Mildred E tchr r 515 W Marion
- LAMBERT & HAMMOND (Francis E Lambert, Lewis W Hammond), Attorneys-at-Law, Rms 4 to 7 Ground Floor Farmers Trust Bldg, Tel Lincoln 5528
- Lambas Theodore cook r 306 N Lafayette
- Lamenski Chester S coremaker r 1217 Ford
- " John autowkr Studebakers r 1217 Ford
- " Lawrence (Josephine) watchmn h 1217 Ford
- " Mary shaper opr Studebakers r 1217 Ford
- " Theresa mach opr r 1217 Ford
- Lamirand Charles A (Kate E) foremn h 313 N Notre Dame av
- " Eleanor sten C L Smith Co r 313 N Notre Dame av
- " Henry J warehsemn h 620 South Bend av
- " Joseph (Marguerite) h 618 South Bend av
- " Kathleen tire wkr r 313 N Notre Dame
- " Walter J (Marie) buyer Natl Grocery Co h 324 Cottage Grove av
- " Wm (Mary) h 709 N St Louis Blvd
- LaMonte Blanche foreldy Ideal Foundry Co r 230 N Lafayette
- Lamoreux Sarah r 1084 Woodward av
- Lamphear Clarence r 841 S Kaley
- " Claude lab r 841 S Kaley
- " Clyde L (Helen) autowkr h 2015 High
- " Marian Mrs stock girl George Wyman & Co r 506 Columbia
- Lamphere George R cashier h 711 W Wayne
- " Horace H lab r 711 W Wayne
- " Katherine Mrs clk Robertson Bros Co r 711 W Wayne
- " Phebe (wid Harvey) r 808 E Washington av
- Lamphier George H (Mollie) clk h 724 Harrison av
- Lamport Adelaide tchr Vocational Dept Public Schools r 228 S Taylor
- LAMPORT-MACDONALD CO, W K Lamport Pres, C A MacDonald V-Pres, A R MacDonald Sec, II W Fox Treas, Advertising 521-530 (5th Floor) J M S Bldg, Tel Main 716
- " Mary J (wid Hortensius) h 228 S Taylor

Robertson Bros. Co.

SOUTH BEND, IND.

"QUALITY FIRST"
DRY GOODS
AND LADIES'
READY-TO-WEAR

CORNER
ST. JOSEPH
& WAYNE STS.

SOUTH BEND ENGRAVING AND
ELECTRO TYPING CO.

PHONES
MAIN 3
LINCOLN
5003

The Merchants National Bank

Safety Deposit Boxes for Rent,
4% on Savings

SOUTH BEND CITY DIRECTORY (1921)

509

The Ries Co.

**GREATER
SOUTH BEND'S**

Greatest
Furniture
Outfitters

Quality First

Service That
Satisfies

Highest Standard
of Values

**DISTRIBUTORS
OF**

Berkey-Gay
Furniture

Whittall-Wilton
Rugs

Sloan
Linoleum

Bohn Syphon
Refrigerators

Columbia
Graphophones

Simmons Beds

South Bend
Malleable and
Peninsular
Gas and Com-
bination Ranges

Gloria Electric
Cleaners

Lloyd & Whitney
Carriages
and Go-Carts

Made in
U. S.
TOYS

SELECT
YOUR

Requirements
and
Just Tell The
Salesman To
"Charge It"

The Ries Co.

LAMPOR T

" Wm K (Helen M) pres Lampport-Mac Donald Co h 322 W Washington av
Lampos James firemn Studebakers r 403 S Michigan
Lamson Murray lab Ind Lumber & Mfg Co r R F D 5
Lancaster Charles A (Alice C) h 411 W Wayne
" Clyde B (Leona P) clk P O h 837 Forest av
" Frank (Eva) lab h 1201 King

LANCASTER JAMES A

(Alemite Company of South Bend) r 411 W Wayne

" Mildred student r 411 W Wayne
Lackswerdt Hector (Mary) plmbr h 210 S Meade
" Rene lab r 210 S Meade
Land Carl W (Glennie) assmblr Studebakers h 1811½ S Michigan
" Claud assmblr Studebakers r 1221 S Lafayette
Landaw Daniel E (Maud M) mach opr h 1226 16th

" Daniel R (Malinda) eng h 1346 W Sample

" J Willis (Emma) sawyer h 2123 Catalpa av

" Pansy r 1346 W Sample
" Raymond R r 2123 Catalpa av

Landen Lloyd W (Cora) grinder Studebakers h 320 N Francis

Lander Philip bench hd Studebakers h R F D 6 Niles Mich

Landerkin Wm stockmn r 514 N Notre Dame av

Landesman Leo (Hazel) jeweler 502 Chapin h same

Landfield Norton E mgr Landfield & Steele r 115 E South

" & Steele Norton E Landfield mgr cigar mfr 307½ S Michigan

Landgraf August (Ellen) h 510 S St Joseph

" Emma (wid Michael) clk Great Atlantic & Pacific Tea Co r 631 Le-land av

" George (Luella) h 821 Portage av
" Ross C (Ella) trimmer Studebakers h 617 Cottage Grove av

" Susan (wid John) h 902 Napier

Landick Earl (Helen) h 1949 Randolph

" George J (Eva) doormn r 1517 Ottawa

LANDICK LEWIS

(Eva), Mgr Kline Electric Co, h 1815 Ernsperger

" Russell auto mech r 1815 Ernsperger
" Walter G (Sarah) foremn h 822 9th

Landis C Howard (Ada) autowkr Studebakers r 801 Miner

" Edgar (Alta) h 1631 E Calvert
" Floyd (Ada) tmstr h h 518 S Ewing

LANDIS

" Irwin D (Lena S) pres Universal Conveyor Co h 1425 Miami

" Jacob inspr h 217 N Francis
" Jacob W mach opr r 706½ Carroll

" John W (Susie) inspr h 217 N Francis
" Russell chef Harry E Gross Sons r 928 Lincoln Way E (Mishawaka)

" Vernon B solderer Studebakers r 801 Minor
Landon Corporation The Lewis C Landon pres mfg chemist 230½ S Michigan

LANDON DRUG CO,

G V Landon 'Pres, L C Landon Treas, J G Wiggins Sec, 234-236 S Michigan, Tel Main 1036 (See right top corner cards and page 77)

LANDON GEORGIA V,

Pres Landon Drug Co, h 840 Park av, Tel Main 2023

LANDON LEWIS C

(Georgia V), Treas Landon Drug Co and Pres Landon Corporation, h 840 Park av, Tel Main 2023

Landry Alvin lab r 121½ LaPorte av
" Leah mach opr r 121½ LaPorte av

" Leo painter r 121½ LaPorte av
" Lewis (Julia) carp h 121½ LaPorte

Lands Claude (Nelle) autowkr h 1221 S Lafayette

Landuit August (Natalie) autowkr Studebakers h 411 Pine

" Magdaline mach opr r 324 Scholum
" Mary r 411 Pine

Landwehr Herman W mgr Holland Furnace Co h Mishawaka

Landwer John (Margaret) clk Studebakers h 123 W Monroe

Lane Apartments 326 W Jefferson blvd
" Evangeline r 410 Melkus ct

" Harmon A inspr Studebakers r 424½ S Michigan
" H C r 202 S Scott

" Julia (wid John) h 637 E Bronson
" Lawrence J (Dorothy) probation officer h 1110 Stanfield

" Lucile tchr Division School r 1018 W Colfax av

" Luther (Elizabeth B) attendance officer Public Schools h 727 Forest av

" Minta Mrs hairdrrs Madame Swarts Beauty Parlor r 471 Lincoln Way E

" Ora lab r 1311 Lincoln Way E
" Robert lab r 231 W Washington av

" Robert lab r 2315 W Washington av
" Walter pressmn Bailey Printing Co

" Wm H gauge mgr Studebakers r R R No 5

Lanenburg Augusta (wid Wm) r 1153 E Fox

Lang Albert slsmn Weiss-Muessel Co r 117 S St Louis blvd

" Anthony (Anna) lab h 1710 Swygart

Order Your Newspaper Now

The SOUTH BEND NEWS-TIMES

THE LEADING NEWSPAPER

Every Morning and Sunday, or
Every Evening and Sunday

Call Main 2100

STUDEBAKER LIGHT-SIX — The Car of Wonderful Economy — Due to Light Weight and Perfect Balance

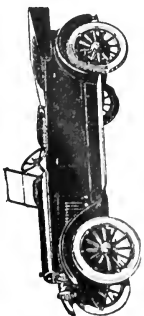

STAPLES-HILDEBRAND CO.

BUILDING MATERIALS

"A SAFE PLACE TO TRADE"

510

(1921) R. L. POLK & CO.'S

LANG

- " August pipeftr h 702 Bronson
- " Barbara (wid Andrew) h 117 S St Louis blvd
- " Charles lab r 177 Ford
- " Charles G (Minnie) h 408 Paris
- " Herman F (Ada) dep clk County Treasurer h 1203 S Main
- " J Edward (Marguerite) sales mgr Elbel Bros h 609 Cedar
- " Leonard H (Maude B) druggist 601 South Bend av h 129 N St Louis blvd
- " Lillie clk r 408 Paris
- " Otto J (Mabel) watchmkr h 1042 Van Buren
- " P G mach Studebakers res R F D No 1 Elkhart Ind
- " Richard crater r 914 Fellows
- " Robert P (Lucile) creditmn h 1061 Riverside dr
- " Ruth tchr Madison School r 1203 S Main
- " Verna r 408 Paris
- " Walter L clk Standard Oil Co r 117 S St Louis blvd
- Lange Arnold (Pauline) foremn h 1023 Vassar av
- " Richard (Tillie) mldr h 1127 Cedar

LANGEL ALEXANDER S (Mary R), Real Estate, Loans and Insurance 502 Chapin, Tel Lincoln 1206, h 137 N Studebaker, Tel Main 3066

- " Elek (Frances) soft drinks 511 Chapin
- " Elizabeth (wid Stephen) h 2429 Linden av
- " Elizabeth tel opr r 2429 Linden av
- " Frank lab r 2304 W Washington
- " John (Helen) lab h 123 S Kentucky
- " John autowkr Studebakers h W Division rd
- " John elev opr r 2304 W Washington
- " Louis insp r 503 Franklin
- " Mary mach opr r 2429 Linden av
- " Nicholas lab h 2304 W Washington
- " Paul S (Lottie) barber 1521 W Washington av h 2115 Kenwood av
- " Stephen jr carp r 2429 Linden av
- " Wm lab r 2429 Linden av

Langell Mark B (Elizabeth) tchr Vocational Dept Public Schools h 612 Cleveland av

- Langenbahn Carl J student r 923 Portage av
- " Carrie (wid Michael) h 923 Portage
- " Dorothy slsldy r 923 Portage av
- " Helen J sten News-Times r 923 Portage av
- " Philip H student r 923 Portage av

LANGKAMP

- Langkamp Frank G autowkr r 311 W Wayne
- Langner Leon (Anna) lab h 446 S Brookfield
- " Sofia lab r 446 S Brookfield
- Langosch Fred (Lena) watchmn h 726 N Hill
- " Minnetta timekpr r 726 N Hill
- Langthorn Hazel Mrs slsldy Star Store r 626 Wenger
- Langwith Eliza Mrs h 331 N Francis
- " Kenneth lab r 331 N Francis
- " Lorene clk Robertson Bros Co r 331 N Francis
- Lanhan E F repr mn Studebakers r 728 S Main
- Lanko Frank (Rose) autowkr Studebakers h 531 W Indiana av
- Lann Walter A confr 212 N Michigan r Y M C A
- Lanning Albert K (Nora) cigars lobby Farmers Trust bldg h 449 Lincoln Way E
- " Lawrence shlp clk Hamilton Harris & Co r 449 Lincoln Way E
- " Nora clk Robertson Bros Co r 449 Lincoln Way E
- " Norene sten Citizens Trust & Sav Bank r 449 Lincoln Way E
- LaNore Benjamin reprmn Studebakers r Royal Hotel
- " Rose Mrs insp Studebakers r Royal Hotel
- Lantero Angela cook r 305 N Lafayette
- Lantz Harry brush hd Studebakers r 311 W Division
- " Harry lab r 521 Fellows
- " Ray brush hd Studebakers r 306 Lincoln Way E
- " Wm C r 528 W Colfax av
- Lapczynski Alexander lab r 2512 Dunham
- " Henry (Antoinette) lab h 2212 Dunham
- " John (Mary) autowkr Studebakers h 802 S Kaley
- " Leo lab Studebakers r 2512 Dunham
- " Michael (Mary) autowkr Studebakers h 1311 Dunham
- " Peter (Bertha) autowkr Studebakers h 730 Harris
- " Stanley (Frances) autowkr Studebakers h 1407 Napier
- Lape Charles tchr Vocational Dept Public Schools r 124 E Bowman
- LAPIDES HARRY (Mary), Ladies' Tailor 1012 W Washington, h same, Tel Main 1131**
- " Philip (Anne); Chicago Auto Radiator Co) h 929 Johnson
- LePierre Chester H (Laura) trav agt Dalton Adding Machine Co r 113 E Navarre

ST. JOSEPH ABSTRACT & TITLE GUARANTEE CO.

John A. Hibberd, Pres.

Andrew N. Hildebrand, Mgr.

Abstracts of Title to All Real Estate in St. Joseph County

Room 201 Citizens Bank and Trust Co. Bldg.

Lincoln 5299

If You Think of Building, Think of us The SMOGOR LUMBER CO.

Cor. Laurel &
Division Sts.
Tel. Main 122

SOUTH BEND CITY DIRECTORY (1921)

511

PHONE
Mishawaka
27
2202-2210 Lincoln Way West
SCREEN DOORS
AND WINDOWS
ANTI FLY AND WEATHER APPLIANCES
COLE & BAIRD
 Interchangeable Screen
 and Glass Porches
PHONE
Mishawaka
27

LE PIERRE

- " Clara (wid Louis) r 502 W Colfax av
- " Fred N (Lena) br acctg mgr Studebakers h 522 N Main
- " Laura Mrs clk Samuel Grossman r 113 E Navarre
- " Lillian A tchr Madison School r 113 E Navarre
- " Louis student r 502 W Colfax av
- " Mary F (wid John) h 113 E Navarre
- LaPlace Harry carp r 127 S Hill
- " Oscar (Mary) welder h 127 S Hill
- LaPoint Frauk (Ella) cigarmkr h 220 Sycamore
- " John (Laura) cigarmkr h 215 N St Louis blvd
- LaPointe Anna Mrs assmblr Studebakers r 2116 S St Joseph
- " Dollie clk Studebakers r 1025 Lawndale av
- LaPorte Laundry (Chinese) Mark Sing mgr 121 W Colfax av
- Lapp Charles E autowkr Studebakers r 206½ Pennsylvania
- Laramore Vada A sten Shively Gilmer Arnold & Doran r 471 Lincoln Way E
- Lardon Wm H (Pearl) shoemkr h 1412 Leer
- Large George (Pearl) lab h 430 S Michigan
- " Ruth r 1111 S Lafayette
- Lario Charles (Mary) mason h 1936 Medora
- Laritt Joseph grinder Studebakers r 1327 W Washington av
- Larkin Gertrude (wid John) r 1136 Hanev av
- " Harvey R (Anna) carrier P O h 617 N Eddy
- " Jane W slsldy Ellsworth Store r 318 N Main
- " John E (Florence) photog 219½ S Notre Dame h same
- " John R autowkr Studebakers r Lake Shore Hotel
- " Mayme E dressmkr 219 S Notre Dame h same
- " Robert (Pearl) lab h 317 Birdsell
- Larkins Ernest M (Lilly) foremn Geo Cuttler Co h 2016 Leer
- " Robert V (Pearl) metalmkr h 737 Johnson
- " Walter E lab r 1209 VanBuren
- Larkus Frieda maid 428 N Michigan
- Larondovskij Agnes housekpr 1407 W Sample
- LaRowe Clarence (Mildred) ptrnmkr h 234½ Tanti av
- Larrabee Anna R (wid Edwin) h 335 Lincoln Way W
- Larrocca Charles cutter r 312 W Indiana av
- " Joseph (Vita) h 312 W Indiana av

LARSEN

- Larsen Arthur H (Tillie) foremn h 702 Cottage Grove
- " Clarence drill press opr Studebakers r 702 Cottage Grove
- " Jennie M watchmkr r 1210 Otis
- " Kahlo mercury driver Studebakers r 1210 Otis
- " Nels (Margaret) autowkr Studebakers h 524 LaPorte av
- " Sverre R (Jennie) bootmkr h 1210 Otis
- Larsen Carl (Anna) insp Studebakers h 620 Howard
- " Carolina (wid Charles) h 217 Sadie
- " Charles autowkr Studebakers r 401 Allen
- " Charles J jr (Susan) pres C J Larson Jr Co h 408 N Lafayette
- " C J Jr Co J Larson jr pres S A Larson sec H H Schlemmer treas mbe brokers 244 Farmers Trust bldg
- " Daniel S (Grace) foremn h 826 10th
- " Edward (Vera) stmftr r 121 E Dayton
- " Gus (Pynia) mldr h 647 River av
- " Lillian clk Geo Cutter Co r 217 Sadie
- " Margaret spinner r 208 S St Louis blvd
- " Morris E (Margaret) foremn h 208 S St Louis blvd
- " Otto (Emma) h 515 Riverside dr
- " Susan A sec C J Larson Jr Co r 408 N Lafayette
- " Wm (Emily) h 1617 Carroll
- Larway Hanna r 404 N Lafayette
- LaSalle Apartments 1002 W LaSalle av
- LA SALLE EXTENSION UNIVERSITY,**
D M Bryant District Manager, 218 N Michigan, Tel Lincoln 6440
- " Grace M sec to treas Ind & Mich Elec Co r 1839 Miami
- " Hotel Ruby Campbell propr 329½ S Michigan
- " Paper Co Claude E Nicely pres Charles W McAlpin sec-treas paper mfrs 402 E Madison
- LA SALLE STATE BANK,** John B Weber Pres, Dr Richard B Dugdale V-Pres, Arthur P Perley Sec, Walter J McIntyre Treas 526 E LaSalle (See page 61)
- LA SALLE THEATER,** Ezra Rhodes Mgr, High Class Motion Pictures 135-137 S Michigan av, Tel Main 2798
- Lasecke Amalia shirtwkr r 1314 Liston
- " Anna (wid George) h 1314 Liston
- " Wm wrapper r 1314 Liston
- Lash Carl E (Frances) sales mgr Good Service Garage h 1016 E Wayne
- Lashbaugh Clara h 316 N Scott
- " J Walter (Anna) clk h 827 E Colfax
- Laskey Leo (Gordon Co) r Nickel Hotel
- Laski John (Kate) r 445 S Walnut

CHAMBERLIN
MEAL WEATHER STRIPS
 SINCE 1893-THE STANDARD

YOU CAN SOLVE YOUR WINDOW AND DOOR PROBLEMS BY EQUIPPING WITH CHAMBERLIN
South Bend Office: 218 N. Mich. St.
 Tel. Lincoln 6440 Loyal G. Minter, Mgr.

THE TUTTLE CORPORATION

STATIONERS

BINDERS

PAPER RULERS

PRINTERS

"EVERYTHING THAT'S USED IN AN OFFICE"

LARGEST STOCK IN INDIANA

119 West Washington Ave.

Phone Main 949

CHARLES B. SAX AND COMPANY

Dry Goods, Millinery, Ready-to-Wear Garments
SOUTH MICHIGAN STREET, NEAR WASHINGTON AVENUE
TELEPHONE MAIN 582

512

(1921) R. L. POLK & CO.'S

LASKOSKI

Laskoski Agnes mach opr r 318 McPherson
" Alex autowkr Studebakers r 520 W Jefferson blvd
" Dora (wid Henry) h 318 McPherson
" Frances r 318 McPherson
" Irene r 318 McPherson
" John (Katherine) h 820 Webster
" John (Nettie) carp h 2205 Morris av
" Katherine (wid Martin) h 1229 Napier
" Ralph off boy Studebakers r 318 McPherson
" Theresa mach opr r 318 McPherson
Laskowski Adolph swing opr Studebakers r 1404 Chapin
" Agnes (wid Stephen) h 1816 Sibley
" Alex (Blanche) lab h 1228 Grace
" Alex (Gertrude) clk h 1136½ Napier
" Anthony (Lottie) autowkr h 1816 Sibley av
" Anthony (Sophie) pntr h 1212 Dunham
" Anthony shoemkr r 1921 Linden av
" Apolonia h 1317 Liston
" Frank (Josephine) mtrmn h 421 S Carlisle
" Geo (Mary) watchmn h 824 Kosciuszko
" John (Anna) lab h 2026 Kenwood av
" John checker Studebakers
" Joseph (Frances) lab Studebakers h 1420 Ford
" Joseph (Pauline) lab h 1120 Thomas
" Josephine cigarmkr h 1317 Liston
" Ladislaus (Severina) reprmn r 1613 Dunham
" Nicholas (Pauline) police h 1141 Napier
" Stanley W (Carrie) foremn h 1710 Orange
" Wm lab h 1404 Chapin
" Wm B (Sophia) inspr h 212 Studebaker
Lass Robert C (Mary) rubberwkr h 636 8th
LASSU FRANK (Anna), Pres Toth State Bank, Pres Eagle Furniture Co h 2022 Linden av, Tel Lincoln 1977
Laster Walter R (Florence) display mgr Adler Bros h 1821 S Michigan
Laszlo Joseph (Susanna) h 1702 Kendall av
" Stephen E (Ledah) watchmkr h 925 5th
Latham Charles W sls dept Studebakers r 216 S Scott
" Lawrence iron wkr r 1816 Randolph
" Nemeth (Rhoda) pntr h 1816 Randolph
Lathin Sidney (Anna) bicycles 2210 W Division h same

LATHROP

Lathrop Mary (wid Charles) r 2214 S Miami
" Mary housekpr r 1302 N Meade
Latimer Frank W clk Singer Mfg Co r 1402 Lincoln Way W
Latkowski Helen clk Peter Cudowski r 141 Birdsell
" Marcell pres West Side Hardware Co h 141 Birdsell
" Martin (Margaret) asst foremn Studebakers h 141 Birdsell
" Roman mech r 141 Birdsell
Latosinski Frank (Sofia) mach h 1419 S Olive
" John lab r 447 S Olive
" Joseph (Magdalena) lab h 447 S Olive
Latoski Sophia designer So Bend Floral Co r 601 Blaine av
Latoski Clement printer r 434 S Carlisle
" Clementine mach wkr r 517 Studebaker
" Edward Mrs bkpr News-Times r 1028 W Colfax av
" Edward P (Alice) coal 1709 Fassnacht av h 1028 W Colfax av
" Frank (Frances) hlpr Studebakers h 434 S Carlisle
" Frank Z (Stella) mltr h 517 Studebaker
" Joseph B (USA) r 434 S Carlisle
" Joseph R (Rapid Service Auto Laundry) r 1418 W Washington
" Stanley (Barbara) carp h 1020 Napier
" Stephen insp Studebakers r 517 Studebaker
" Walter insp Studebakers r 224 College
Laton Mary B (wid Morta W) r 738 Park av
" Mary T r 738 Park av
Lotta John agt Western & Sou Ins Co r 911 W Jefferson blvd
Latimer Chancey O (Myrta) mach h 1134 E Indiana av
" LeRoy florist r 1134 E Indiana av
" Ray J (Edith) mach h 705 Marietta
Lau Carl lab r 521 Fellows
LAUBER JOSEPH C (Emma R), Pres and Mgr J C Lauber & Co, h 529 N Scott, Home Tel 1566
LAUBER J C & CO, J C Lauber Pres and Mgr, Sheet Metal Work and Roofing 504-506 E LaSalle, Tel Bell 337 (See page 119)
Laudeman Philip carp r 707 Cottage Grove av
" Vida clk acct dept C S B & N I Ry r 1615 Dale av

JOHN A. HIBBERD

ATTORNEY-AT-LAW

Room 202 Citizens Bank and Trust Co. Bldg

Phone Lincoln 5299

PEOPLES STATE BANK

Capital \$50,000.00 Surplus \$12,500.00 Safety Deposit Boxes
SOUTH BEND, IND.

SOUTH BEND CITY DIRECTORY (1921)

513

H. A. PRUYNE, Manager

WARNER WAREHOUSE COMPANY
STORAGE AND DISTRIBUTION OF MERCHANDISE

518-524 S. PINE STREET

LAUE WM P (Elizabeth), Physician and Surgeon 6 Blackstone Theatre Bldg, Tel Lincoln 2589, h 301 N Main, Tel Lincoln 2417

Laighton Mary V (wid Wm R) h 305 W Navarre

Launa W benchmn Studebakers r 616 Crescent av

Launch Charles millwkr r 708 Forest av

Lauer Harvey (Eulalia) r 1803 Fellows

Laurel School 221 Laurel

Laurence Charles P (Lucy) mldr h 228 N Emerick

" **Winnie** (wid Elisha) h 213 E Bowman

Lauser Clara B (wid Solomon) clk r 1534 Miami

Lautenschlaeger Harry L (Marie) prod mgr Geo Cutter Co h 509 Howard

Lauterman Arthur C (Blanche) polisher h 2602 Linden av

" **Blanche Mrs** clk Studebakers h 2602 Linden av

Lauver Dorothy sten Spenner Motor Car Co r New Carlisle Ind

" **Percy G** (Inez) traffic mgr h 816 Blaine av

Lavarans Elmer H (Ada) toolmkr Studebakers h 713 Rex

LaVelle James police r 226 N St Peter

" **Wm** (Mary) r 729 Cedar

Laven Helen M bkpr Studebakers r 211 E Bronson

" **Mary C** (wid Swan) h 211 E Bronson

" **Wm N** (Florence) ins h 602 S St Joseph

Lavenberg Charles E (Verna) driver h 2219 S Main

Lavene Anna r 523 Wenger

LAVENGOOD JOHN C, D D S, Dentist, Office Hours 9 a m to 5 p m 1003 S Michigan, Tel Main 3116 h same

" **Lorna** r 719 Ohio

Lavinger Elmer (Lydia) h 646 Diamond

" **Ethel** inspr r 646 Diamond av

" **John A** (Rachel) lab h 1043 O'Brien

Lavine Walter chauff r 114 Dinan ct

Lavitt Joseph autowkr r 1327 W Washington av

Lavo Wm J (Lena D) clk Striebel & Steinel h 911 14th

Law Charles H (Harriet) pastor Stull Memorial M E Church h 2425 S Michigan

" **Eliza L** r 419 W Jefferson blvd

LAW, UNION & ROCK INSURANCE CO, Hugh P Dunnahoo Agent 416-421 J M S Bldg, Tel Main 7 (See right top lines and page 92)

Lawder Hugh elev opr Economy Dept r 723 Lincoln Way E (Mishawaka)

Lawless John W (Kittie) slsmn h 801 11th

LAWRENCE

Lawrence Charles (Clara) r 736 E Du-bail av

" **Charles F** (Florence) h 937 W La Salle av

" **Edna E** asst cashr Odell Rubber Co r 937 W LaSalle av

" **Elmer L** (Arvada) slsmn H O Grieger h 514 E Broadway

" **George D** (Pearl) eng h 634 E Indiana av

" **Helen M** (wid Charles) h 406 Lincoln Way W

" **James** (Edna) trucker Studebakers r 631 Lincoln Way E

" **Marie** telep opr S B Staty Mfg Co r 1406 Lincoln Way W

" **Paul E** clk A W Huff h 937 W LaSalle

" **Rose** r 436½ S Michigan

" **Ward** slsmn G E Meyer & Son r 937 W LaSalle av

Lawson Herbert bkpr Farmers Trust Co r 618½ N Michigan av

" **Homer H** (Lola) wood turner h 527 Ohio

" **John** carp r 612 S Michigan

" **Nellie** mach opr r 2212 Kendall av

Lawton Frank grinder opr Studebakers

Lawyer Francis J h 910 Sorin

" **Fred W** (Eleanor) shoemkr r 910 Sorin

" **George** (Rosa) lab h 310 N St Peter

Lay Jacob G (Dora) h 306 W Monroe

Layfield Hattie (wid George) r 1007 E Washington av

Layman Bernice clk The Ellsworth Store r 318 Cushing

" **Burt C** (Sadie) bench hd Studebakers h 1425 Hildreth

" **Charles** (Alice) autowkr Studebakers h 204 E Dubail av

" **Dell Mrs** clk Studebakers r 204 E Dubail av

" **Donald C** assemblr Studebakers r 1425 Hildreth

" **Floyd** (Beatrice) driver h 112 S St Peter

" **Verna** maid 530 S St Joseph

" **Wm** (Dell) autowkr Studebakers r 204 E Dubail av

" **Wilma D** student r 1425 Hildreth

Layton Dewey C (Olive B) City Street Commr h 429 S St Joseph

" **Mary M** (wid John) h 429½ S St Joseph

Lazer Louis J (Jennie) mgr Gilbert Amy Co h 1806 Kemble av

Lazowski Stanley shoe repr 1635 Linden av r same

Leach Arthur J (Grace) autowkr Studebakers h 732 South Bend av

" **Enfield** (Louisa) trucker h 2210 Kenwood av

" **George J** (Lizetta E) h 237 LaPorte

János Stéh & Co.
MAGYAR,
TEMETKEZÉS
VÁLALKOZÓ

John Stéh & Co.
UNDERTAKER
2214 W. Washington Ave.
Tel. Lincoln 5135

NÖK NEK NŐ
ÖLTÖSZTETŐ
NITVA
ÉJEL NAPAL

RUG RENOVATING EXPERT'S SERVICE
DAVIES' LAUNDRY
Call the Man
Tels: Main 597 and 598
OUR LEDGER IS A BLUE BOOK OF SOUTH BEND'S BEST FAMILIES
FAMILY WASHING DRY CLEANING

COLPAERT REALTY CORPORATION

Investments—Insurance—Real Estate

126-8 Lincoln Way West
 Mishawaka, Indiana
 Phone Mishawaka 1181

Blackstone Theatre Bldg.
 South Bend, Indiana
 Phone Lincoln 2152

514

(1921) R. L. POLK & CO.'S

LEACH

" Grover set up man Studebakers r 137 Keasey
 " James H r 328 S Lafayette
 " Lottie (wid Thomas) r 1402 Miami
 " Martin sawyer r 2022 Kenwood av
 " Marvin T (Jennie) lab h 1402 Miami
 " Paul inspr r 2022 Kenwood av
 " Raymond R (Beatrice) clk P O h 615 N Eddy
 Leafdahl Edwin (Matilda) mach r 250 E Sample
 Leak James F mach opr Studebakers h 906 S 3d Niles
 Leamon Meade (Elizabeth) butcher h 533 N Hill
 " Wesley D meat ctr r 533 N Hill
 Lean Edward student r 712 E Colfax av
 " Nellie emp S B Woolen Co
 " Thomas J (Annie) auto painting 315 E Ewing av h same
 " Wm T (Esther) autowkr Studebakers h 313 E Ewing av
 Leander Annis insp h 521 E Pennsylvania av
 Leangle John (Catherine) lab h 324 S Camden
 Learn Ella cashr Building & Loan Assn of S Bend r 815 Park av
 Leary Philip mach opr Studebakers r 509 W Division
 Leavell Delbert E (Mae) mach h 239 E Dubail av
 Lebeau Victor student r 718 N St Louis blvd
 Lebelt Joseph r 732½ S Scott
 " Leo rubber Studebakers r 425 S William
 Lebiezdinski Frank (Edna) grocer 619 Warren h same
 " Frank jr lab r 619 Warren
 " Ignatius barber h 517 Philippa
 " Mary mch opr r 517 Philippa
 " Stephen clk r 619 Warren
 LeBlanc Adolph (Irene) firemn h 1310 Huey
 " Christopher h 310 N St Peter
 " Gerald E r 1005 15th
 " Henry L (Hattie) mach h 423 N Hill
 " Leo drill press opr Studebakers h 423 N Hill
 " Thomas (Elizabeth) mach hd h 1133 South Bend av
 LeBlash August (Joseph Martino & Co) 423 S Michigan
 Lebnitz Michael (Anna) mldr h 1723 Kendall av
 LeBrum Charles lab r 217 W LaSalle av
 Lechitner Sherman R (Bertha) bootmkr h 709 8th
 Lechner Anna E (wid Jacob) h 604 E Washington av
 " Fritz baker r 305 N Lafayette
 " Jacob P (Margaret) h 918 Niles blvd

LECHNER

" Joseph P (Mary) diemkr h 1310 Douglass
 Lechoski John lab r 310 N Walnut
 Lechtanski Anthony (Cecelia) lab h 601 S Carlisle
 " Anthony jr mail boy Studebakers r 601 S Carlisle
 " John (Jose) lab h 750 S Carlisle
 " Joseph (Frances) lab h 2626 Ford
 " Martha lab r 2626 Ford
 " Stephan lab r 601 S Carlisle
 Lecky Martha Mrs presser r 734 Turnock
 Leda Alexander lab r 619 S Grant
 " Casimer student r 1354 Fisher
 " Clara student r 1312 Grace
 " George A mach opr Studebakers r 1354 Fisher
 " Hattie inspr r 1354 Fisher
 " Henry lab r 619 S Grant
 " John (Mary) clk r 1515 W Sample
 " Joseph (Elizabeth) stockmn Studebakers h 1312 Grace
 " Martin lab h 619 S Grant
 " Stephen (Frances) soft drinks 1329 Grace h 1354 Fisher
 Lederer Albert (Florence) city firemn h 2212 S Main
 " Fred (Anna) janitor h 503 N Michigan
 " Glenn T r Robertson Hotel
 " Harry W eng r 410 W LaSalle av
 " Herbert J (Inez; Kelley, Lederer & Ginz) sec Morris Plan Co h 319 Kuntsman ct
 " Irma M r 316 N Lafayette
 " Lorenz (Margaret R) feed 503 E LaSalle av h 410 W LaSalle av
 " Louis A (Agnes E) lieut Hose No 1 Fire Dept h 608 Cushing
 " Margaret (wid John M) h 316 N Lafayette
 Ledgerwood Maxine slsldy Brandon-Burrell Co r 110 Ohio
 Ledley Elmo (Grace) autowkr Studebakers r 222 Keasey
 Ledwick Tom dye hd r 1218 Howard
 Lee Addie (wid Philip) h 502 S Joseph
 " Aletha (wid John) h 227 LePorte av
 " Aletha foreldy r 227 LaPorte av
 " Arvilla P boxmkr r 1112 15th
 " A Glenn (Clara) autowkr Studebakers h 505 E Washington
 " Building 225 S Main
 " Chalmer weaver r 201 E Bowman
 " Charles painter r 128 N Lafayette
 " Charles C (Agnes) foundrymn h 622 Portage av
 LEE CLARENCE E (Lillian), Wall Paper, Paints, Painters' Supplies 225 S Main, Tel Main 970, h 804 Park av, Tel Lincoln 6154 (See page 129)

Jobbing Done
 by Truck

JAY L. TAYLOR
PLUMBING, HEATING, VENTILATING AND SEWER
CONTRACTOR

Estimates
 Cheerfully Given

QUALITY WORK
 Phone Lincoln 6065

ARCOLA HEATING A SPECIALTY
 1915 S. Miami St.

TOTH STATE BANK(Chartered May 2, 1921)
602 CHAPIN STREET

SOUTH BEND CITY DIRECTORY (1921)

515

LEE

" Clifford clk John Demas r 120½ S Michigan
 " Daisy mach opr Studebakers r 509 E Calvert
LEE EARL (Marie), Mgr Oriental Inn h 919 E Dayton
 " Edith (wid Wm C) bkpr Robertson Bros Co h 128 N Lafayette
 " Frank pntr h 1612 Leer
 " Fred D E police h 536 Kosciuszko
 " Fred E driver r 1007 Oak
 " Frederick C (Clara) autowkr Studebakers h 201 E Bowman
 " George H millwright r 128 N Lafayette
 " Gertrude W r 622 Portage av
 " Hardy E (Anna) press opr Studebakers h 125 Fox
 " Hattie (wid Lenert) r 515 N Brookfield
 " Herbert mach r 1007 Oak
LEE H D MERCANTILE CO, E Curtis Gerber Mgr, Manufacturers of One-Piece Clothing 405 E Madison, Tel Main 810-811
 " Jefferson F (Anna) carp res Rose-land Ind
 " John W trucker Studebakers r 110 Garfield ct
 " Louis M (Nora) handmn Studebakers h 627 N Walnut
 " Miriam A r 622 Portage av
 " Ora J (Katherine) electn r 227 La Porte av
 " Patience (wid Andrew) h 1112 15th
 " Percy lab Studebakers r 733 Napier
 " Roy spinner r 201 E Bowman
 " Roy N reprmn r 322 W Wayne
 " Scott P insp r 502 S St Joseph
 " Selby I (Lillian) solderer Studebakers r 509 E Calvert
 " Thelma student r 201 E Bowman
 " Virgil (Laura) mgr George M Platner Co h 939 W LaSalle av
 " Willard A (Jessie) mtrmn h 1005 Quimby
 " W H hlpr Studebakers r Y M C A
 " Zola L clk Studebakers r 502 S St Joseph
Leech Grace dom r 708 E Broadway
 " Leona tchr r 508 Lindsey
Leed Wilson r 724 Sherman av
Leedham G Lewis (Hazel) cost acct Oliver Chilled Plow Co h 1212 Lincoln Way W
Leedy Leonard F (Veronica) slsmn h 505 W Washington av
 " Rufus C (Mary; R C & R W Leedy) h 1011 Lincoln Way E
LEEDY R C & R W (Rufus C and R Wayne), Real Estate, Insurance and Investments 340 Farmers Trust Bldg, Tel Lincoln 8820

LEEDY

" R Wayne (R C & R W Leedy) r 1011 Lincoln Way E
Leek Everett (Ella) watchmn Studebakers h 2305 Smith
 " Harold bindery r 2305 Smith
Leeke Allen (Ethel) h 1708 Anderson av
 " Granville B (Grace) autowkr Studebakers h 1138 Kenyon
Leeper George H (Vina) millwright Studebakers h 513 11th
 " Gerald H (Vera) clk h 737 California
 " Mary r 1205 Leeper av
 " Park N Michigan Bartlett Riverside dr and N Lafayette
 " Sam (Della) treas Inter-State Roofing Co h 1205 Leeper av
Leer Bertram R osteo 131 N Main r 1219 Lincoln Way E
 " Delmar C (Nora) real est h 1219 Lincoln Way E
Lees Arthur mtrmn r 510 E Monroe
 " Mary h 1316 E Calvert
Lefever J W gate guard Studebakers r 416 S Main
LeGate James M student r 922 5th
 " James W (Ida) watchmkr h 922 5th
Leggett Ada M drsmkr 9, 207 S Main h same
Lehker Blanch Mrs bench girl Studebakers r 617 N Lafayette
 " Marvin clk Oliver Chilled Plow Co h 617 N Lafayette
Lehman Bert R (Caroline E), treas and mgr Indiana Engraving Co h 108 E Bartlett
 " Charles sec Indiana Engraving Co r 430 Harrison av
 " Earl M postal clk h 512½ W Colfax
 " Frank P (Nancy) carp h 1352 E Calvert
 " George W (Frances) cement contr 104 S St Louis blvd h same
 " Henry (Lisetta) carp h 3310 Pleasant
 " John r 629 Columbia
 " Joyce clk Wilson Bros r 515 Franklin
 " Ludwig (Katherine) autowkr Studebakers r 1521 Chapin
 " Marjorie clk Downing & Brown r 1036 California
LEHMAN NOAH C, Pres Farmers Securities Co, h 515 Franklin, Tel Main 3726
 " Otis (Maude) autowkr Studebakers h 2120 Oliver
 " Paul E (Margaret) photo engr h 430 Harrison av
 " Peter G (Florine) slsmn h 211 S Scott
 " Roy carp r 1352 E Calvert
 " Samuel C (Nellie R) cashr Wilson Bros h 1036 California
 " Wm C (Ida P) insp Studebakers h 215 E Bronson

**W
E
I
S
S
-
M
U
E
S
S
E
L
C
O.****Wholesale****Wooden-
ware
Toys
Hardware
Specialties****Phone
LINCOLN
2419**

A natural by-product of the Directory business is the compilation of Mailing Lists. If interested, ask for our Free "List of Mailing Lists." R. L. POLK & CO., Detroit, Mich.

The
Wentland-

Horne
Co.

=
**P
R
I
N
T
E
R
S**

and

PUBLISHERS

=

223
S. MAIN
ST.

PHONE:

MAIN 3179

SOUTH BEND

Wall Paper

THE I. W. LOWER CO.

120 N. Michigan

DECORATORS

Phone Main 159

516

(1921) R. L. POLK & CO.'S

LEHMANN

Lehmann Emil plmbr r 610 California
" Fred (Elizabeth) mach r 610 California av

Lehoczki Frank student r 1320½ Liston
Lehr John W (Mamie) bench hd Studebakers h 222 Elder

" Norman E (Mabel) h 709 Osborne
" Samuel G sec Consolidated Mica Co res Bremen Ind

Leibhardt Frank millwkr r 213 Keasey
Leibing J Carl (Catherine) carp h 1107 Lincoln Way W

Leibow Harry checker Am Ry Exp Co r 621 Columbia

" Ida (wid Wm) h 621 Columbia
" Samuel checker Studebakers r 621 Columbia

Leifer Frank (Katie) mldr h 522 W Indiana av
" Stephen ptr L Chelminiak & Sons

Leighton Charles S lab r 944 17th
" John E (Edith) mason h 1412 Van Buren

" Walter (Alice) off mgr Armour & Co h 636 E Broadway

Leighty Cloris N shoemkr r 511 S Eddy
" Hazel I shoemkr r 1012 Quimby

" Lynn W watchmkr r 511 S Eddy
" Melvin (N Elizabeth) rubber wkr h 1012 Quimby

" Raymond D shoemkr r 1012 Quimby
" Wm H blksmith h 511 S Eddy

Leiler Fred W saw opr Studebakers
Lein Lawrence press opr Studebakers res Berrien Springs Mich

" Orlando grinder Studebakers res Berrien Springs Mich

Leinbach Humphrey & Torrey Ray W
Torrey mgr real est 522 Farmers Trust bldg

Leinen John drill opr Studebakers r 827 Rush

Leinhart Edward (Nettie) treas The Anderson Co h 515 Sherman av

Leins Owen B (Emma E) h 1132 S Lafayette

Leiser Benjamin F (Anna) slsmn h 507 Lincoln Way E
" Henry H (Beth) h 507 Lincoln Way E

Leister Elizabeth (wid Abraham) h 2315 W Washington av
" Milton (Nellie) driver h 125 Paris

Leisure Ruth W (wid Everett) r 512 W Madison
Leitsch Lily tchr Washington School r 534 Carroll

Lekarszyk Sophia cord tender r 522 Warren

" Stanley (Mary) lab h 522 Warren

Lekas Christ hlpr r 116 N Michigan
" Peter waiter r 116 N Michigan

Lekens Arthur (Mary) mldr Studebakers h 327 Cherry

LELAKOWSKI

Lelakowski John heater Studebakers r 542 S Scott

Leland Hotel Mrs Ollie Brown propr 121 W Washington

Lello Lottie student r 801 Laurel
" Thomas (Mary) mldr Studebakers h 801 Laurel

Leman Atwell W (Hilda) Reliance Battery Co) r 125 S St Joseph

Lemanski Casimir driver r 1701 W Sample

" Michael (Frances) mldr h 1701 W Sample

" Michael (Helen) tmstr h 1528 W Sample

" Wm lab r 1701 W Sample

Lemmerhart Ernest (Ida) h 924 E Colfax av

" Frank (Bertha) paintmkr h 2017 Kenwood av

Lemmon Catherine J grocer 801 Sancecome av r 1237 Van Buren

" Bruce H (Mildred) mach opr Studebakers h 1621 Marine

" Rufus (Marie) autowkr r 125 Ohio

Lemons Lizzie (wid Thomas) r 1607 Werwinski

Lemontree Hyman (Ida M) optician 222½ S Michigan h 212 S Taylor

Leneczowski Joseph (Mary) mldr Studebakers h 1814 S Taylor

Lenduyt August r 417 S Scott

Lendzer Edward H (Kate) auto wkr h 311 S Eddy

LENHARD CARL J (Edith M), Mngr The Brunswick Shop, h 308 W 3d (Mishawaka), Tel Mishawaka 1443

Lenharr Newton r Notre Dame Ind

Lennon Chloe (wid Frank) housekpr 910 W Washington av

Lennox Dora M (wid Charles D) bench girl Studebakers h 219 Keasey

" Edith nurse 524 S Michigan r same

" Stella F (wid John) nurse h 1122 7th

Lenon Charles E (Mary) counter Studebakers h 1613 S Main

" Rufus E inspr Studebakers r 1613 S Main

LENT EDWIN J (Maude), Physician and Surgeon of Eye, Ear, Nose and Throat, The Clinic 122-124 N Lafayette, Tel Main 3995, h 107 W North Shore dr, Tel Lincoln 2513

Lentych Anna (wid John) r 829 Arnold
" Clara lab r 1529 Fisher

" John (Mary) lab h 1529 Fisher

Lentz Alfred O city firemn r 1822 S Michigan

" Charles E dept supt Singer Mfg Co h 418 W Washington av

Lenzer Edward autowkr Studebakers r 311 S Eddy

JOHN W. WILSON---CHIROPRACTOR

201-202-203 Mills Bldg., 117 Lincoln Way East, Mishawaka, Ind.

PHONE MISHAWAKA 104

CITY LUMBER COMPANY

BUILDING MATERIAL

Phones: Lincoln 1466 Main 676

Cor. Broadway and Lafayette

SOUTH BEND CITY DIRECTORY (1921)

517

LEODANSKI
Leodanski Vincent (Jennie) lab h 320 S Chicago
Leon Jacob (Lena) peddler h 1715 Chapin
Leonard Carl (Cora) shoemkr r 1701 Marine
" Clarence tool grinder Studebakers r Portage Hotel
" Clyde (Bertha) clk h 826 9th
" Howard B Rev (Bertha C) h 1019 Woodward av
" James M h 821 18th
" Nelson r 2319 Pleasant
" Vance H (Belle) carp h 2319 Pleasant
" Walter C (Carrie) mason h 826 16th
" Wm E jr supt The Bradstreet Co res Plymouth Ind
Leopold Mathias (Frances) autowkr Studebakers h 1715 Franklin
LePage Alphonso J mach opr Studebakers r 211 E Bronson
Lepps Julius (Clara) lab r 1406 W Division
Lepkowski Wladyslaw (Mary) autowkr Studebakers h 811 Napier
Lepley Herbert (Alice V) mech r 620 E LaSalle av
Lerman Aaron (Lerman Bros) h 135 Lowe
" Bros (Morris and Aaron) dry gds 913 S Michigan
" Joseph L (Lerman-Lerner Co) r Y M C A
" -Lerner Co (Joseph L Lerman Isidor Lerner) dry gds 1302 W Division
" Morris (Sophia; Lerman Bros) h 128 E Dubail av
" Rose clk r 128 E Dubail av
Lerner Harry E (Olive) theatre mgr h 614 E Broadway
" Henry (Anna) doormn h 812 Golden av
" Isidor (Lerman-Lerner Co) confr 1246 W Division h 317 Laurel
" Joseph (Eva) h 815 E LaSalle av
" Theodore J (Nicar & Lerner) r 815 E LaSalle av
LeRoy Halsey S (Martha L) contr 827 Forest av h same
Lerum James musician r 924 Emerson
Lesh Viola smstrs r 1113 E Donald
Lesicki Anton autowkr Studebakers h 2214 Kenwood av
" Joseph lab r 823 Arnold
" Margaret (wid Albert) h 823 Arnold
Lesinski Joseph (Mary) lab r 706 S Carlisle
" Mary r 706 S Carlisle
" Sofia r 706 S Carlisle
" Thoria lab r 706 S Carlisle
Lesky George autowkr Studebakers r 1105 Franklin

AGAIN LANDON DRUG CO.

TEL. MAIN 1036
234-236 S. MICHIGAN ST.

LESLIE
Leslie Charles autowkr Studebakers r 619 Sherman av
" Consuella (Leslie Multigraph Letter Service) r 818 Leland av
" David I (Lottie) h 619 Sherman av
" Florence E off payroll Studebakers r 818 Leland av
" Frank P tkt seller N Y C R R r Main and South
" George H (Florence A) civil eng 818 Leland av h same
" Mae Mrs h 127½ N Lafayette
" Marie (wid Milo) r 912 S Lafayette
" Melvin bkpr Armour & Co r 511 E South
" Minnie (wid John) h 310 E Monroe
LESLIE MULTIGRAPH LETTER SERVICE (Consuella Leslie), Addressing and Mailing, Multigraphing and Facsimile Letters 228 Farmers Trust Bldg, Tel Main 2427
" Roy H (Ollie) mach opr Studebakers h 1722 Leor
Lesniak Michael lab Studebakers r 1617 W Dunham
Lesniewicz Henrietta lab r 702 S Carlisle
" Henry lab r 702 S Carlisle
" John (Katherine) soft drinks 702 S Carlisle h same
Lesniewski Joseph E (Stella) insp Studebakers h 825 S Jackson
Lesnike Michael (Verna) lab h 734 Webster
Lester Allen (Leona) toolmkr h 1310 Mishawaka av
" Richard R (Mary) watchmkr r 755 7th
Leszcz Alex (Josephine) soft drinks 2201 Kenwood av h same
" Bert mach opr Studebakers r 616 Johnson
" Kazmier J tinner Studebakers r 2201 Kenwood av
Leszczynski George (Jennie) mldr h 1108 Prairie av
Lett George W grinder Studebakers r 2708 Bertrand
Leusch Alfred A assmblr Studebakers r 1609 Medora
" Clara (wid John) r 434 E LaSalle

International
Motor Trucks

HAGEDORN & WEBSTER

HARLEY-DAVIDSON SERVICE CENTER

BEARINGS SERVICE DISTRIBUTOR

216-222 E. Jefferson Blvd.

Motor Trucks

Federal

Order Your Newspaper Now
The SOUTH BEND NEWS-TIMES

THE LEADING NEWSPAPER
Every Morning and Sunday, or
Every Evening and Sunday
Call Main 2100

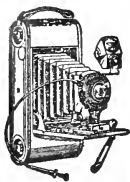

A U L T

Camera
Shop

122
S. Main
St.

Kodaks

Photo
Supplies

Developing
and
Printing

Albums



C. H. DEFREES COAL AND COKE

CEMENT, LIME and CLAY GOODS, MASON'S SUPPLIES

315 S. Taylor

Phones: Bell 279, Home 6279

518

(1921) R. L. POLK & CO.'S

W. G. ELLIOTT
Insurance-Surety Bonds
 JMS Bldg. South Bend Ind.
 Main 2616
 See Adv. in Insurance Dept.

LEUSCH

- " Clarence A (Kathleen) testmn h 1702 Medora
- " George L (Emma H) cigarmkr h 1609 Medora
- " John C (Mable) electn h 407 Keasey
- " Victor W (Bernice) drftsmn Studebakers h 605½ N Scott
- Leuscher John autowkr Studebakers r 750 S Main
- Lauthjohann Fred emp Malleable Steel Range Mfg Co res R F D No 3
- " Leona clk Met 5 to 50c Store r R F D 3
- Leutsch Mathias (Mary) baker 1505 Kendall h 1509 same
- Levandowski Bros (Joseph and John) paint 1629½ Linden av
- " John (Lottie; Levandowski Bros) 1629½ Linden av
- " Joseph (Louise; Levandowski Bros) h 1619 W Sample
- Levendoski Vincent (Frances) autowkr h 213 Fox
- LeVeque Peter (Josephine) rubberwkr h 1202 E Madison
- Leverich Roy G opr G T Western Lines h 1509 Lincoln Way E
- " Susan T (wid Ray G) h 917 S Lafayette
- Levering Harvey lab r 603 E Colfax av
- Levey Joseph (Gertrude) watchmkr h 1938 Mishawaka av
- Levin Anna clk Hosier Wholesale Gro Co h 523 Wenger
- Levinski see also Levinski
- " John (Mary) h 507 Ohio
- Levy Benj pressfdr r 2208 Linden av
- " Bros (Jacob I Lewis and Samuel) whol fruits 312 E Wayne
- " Ethel clk S B Staty Mfg Co r 2217 Linden av
- " Gusta bkpr Levy Bros r 503 Blaine av
- " Henry (Hannah) h 503 Blaine av
- " Jacob I (Etta; Levy Bros; Levy-Ward Grocer Co) h 722 Van Buren
- " Jessie student r 661 LaPorte av
- " Joseph (Anna) grocer 2208 Linden av h 2217 same
- " Julius (Rebecca) poultry h 661 LaPorte av
- " Louls (Bessie; Levy Bros; Levy-Ward Grocer Co) h 710 Cushing

LEVY

- " Mary sten Studebakers r 661 LaPorte
- " Samuel (Levy Bros; Levy-Ward Grocer Co) r 503 Blaine av
- " Sophia sten McHenry-Millhouse Mfg Co r 661 LaPorte av
- LEVY-WARD GROCER CO** (Louis, Samuel and Jacob I Levy, Charles C Ward) Wholesale Grocers 401-403 S St Joseph, Tels Main 136 and 2136
- Lewander J Alfred (Esther) watchmn h 303 Laurel
- Lewandowski Anna mach opr r 1309 Linden av
- " Edmund die mkr Studebakers r 524 S Scott
- " Edward (Mary) h 1333 Ford
- " Frank assmblr Studebakers r 1309 Linden av
- " Frank A lab r 2514 Ford
- " John (Hattie) autowkr Studebakers r 1234 Thomas
- " John T clk E P Latowski r 1714 Fassnacht av
- " Joseph lab r 2514 Ford
- " Joseph wtchmn h 1714 Fassnacht av
- " Joseph J (Anna) h 911 W Jefferson blvd
- " Katherine (wid Aldelberg) r 1021 Fisher
- " Ladislaus lab r 2514 Ford
- " Lottie r 2514 Ford
- " Michael (Hattie) autowkr Studebakers h 1305 W Sample
- " Michael (Mary) lab h 2633 Dunham
- " Michael (Violet) lab h 1634 Fassnacht av
- " Roman bkpr r 1634 Fassnacht av
- " Stanley (Blanche) lab h 2514 Ford
- " Stella mach opr r 1634 Fassnacht av
- Lewanski Florence r 433 S Grant
- " Jennie lndrs r 433 S Grant
- " Joseph (Florence) lab h 433 S Grant
- Leweski Otto (Tillie) cabtmkr h 726 Carlisle
- Lewinski see also Levinski
- " Albin emp Tribune r 1203 Thomas
- " Alex (Lillian) grinder Studebakers rear 1214 Ford
- " Charles R (Frances; Chapin Securities Co) lawyer h 1315 Linden av
- " Edward lab r 1203 Thomas
- " Hattie r 1203 Thomas
- " Irene wrapper r 404 N Walnut
- " Joseph lab r 1203 Thomas
- " Josephine r 1315 Linden av
- " Lottie (wid Constantine) h 1203 Thomas
- " Matt (Blanche) patternmkr h 131 Linden av
- " Nettie wrapper r 404 N Walnut
- " Samuel (Anna) mldr Studebakers 404 N Walnut

Everything
Electrical

THE BIG ELECTRIC SHOP
S. D. Moran & Son
 132 North Michigan St.

CALL
Main 107



Conservative Life Insurance Company of America
HOME OFFICE—SOUTH BEND
A Home Company Issuing Policies for the Whole Family

SOUTH BEND CITY DIRECTORY (1921)

519

LEWINSKI

" Stanley r 1315 Linden av
 " Stanley trimmer Studebakers r 429 Warren
 " Sophia smstrs r 1315 Linden av
 " Sophie insp r 1203 Thomas
 " Teresa r 1203 Thomas
 Lewis Abraham C (Ida) v-pres-treas
 Ward & Lewis res Chicago Ill
 " Americus D (Klile E) div supt Ind
 Bell Tel Co h 1027 Woodward av
 " Benj (Addie) storekpr Studebakers
 r 205 E Indiana av
 " Bert (Nora) clk E A Schiffer h 527 E
 Jefferson blvd
 " Donald autowkr Studebakers h 529
 W Grove (Mishawaka)
 " Edward L (Effie) carp h 915 Carroll
 " Eleanor A clk r 325 Franklin
 " Frederick S (Mary) electn h 1003
 Sherman av
 " George B (Rhoda) foremn Eckler
 Lumber & Mfg Co h 405 Howard
 " Grant (Essie) h 1015 S Michigan
 " Harry painter r 811 E Washington av
 " Harry M (Lillie) eng h 205 E Indiana
 " H Alfred (Kyte) undertaker 127 Bird-
 sell h same
 " Joseph K (Augusta) lab Studebakers
 h 303½ Howard
 Leonard F (Fannie) toolmkr Stude-
 bakers h 618 Fairview
 " Manuel A (Catherine) reprmn h 325
 Franklin
 " Mary C sten South Bend Lumber Co
 r 325 Franklin
 " Noah (Rachael) janitor h 1113 Burns
 " Nora A clk Standard Oil Co r 325
 Franklin
 " Rosa L waitress r 330 Columbia
 " Rose C clk r 325 Franklin
 " Wm H (Alice) carp h 122 Garst
 ewton Ross E (Lisle) asst foremn plt
 2 Studebakers h 1002 Fox
 " Edward painter r 414 Howard
 " John F (Ida) grocer 416 Howard h
 414 same
 " eyes Frank A (Gertrude) paymstr Ind
 & Mich Elec Co h 1235 E Madison
 " John P insp Studebakers h 519 Bur-
 ton (Mishawaka)
 " Leo autowkr Studebakers 622 Cedar
 " ezer Sandor hlpr Studebakers r 824
 Prairie av
 " Wm clk Studebakers r 824 Prairie av
 " bert Maurice C insp Studebakers r 728
 E Indiana av
 " bertowski Anthony (Helen) lab h
 755 Warren
 " Edna Indrs r 755 Warren
 " Nellie lab r 755 Warren

LIBERTY GARAGE, Robert M Chase
 Propr, General Repair Shop 219-
 223 W Center, Tel Main 1060 (See
 page 56)

" Patch Mfg Co D O Kingsley mgr au-
 to supplies 335 N Hill
 Libey Chester (Myrtle) toolmkr h 1133
 Lincoln Way E
 " Claude (Bertha) mach h 1307 Lincoln
 Way E
 " Sylvester T (Mary) carp h 404 S
 Francis
 Lickhai John (Katie) carp r 1729 S
 Scott
 Lichnerowicz Frank (Margaret) cabt-
 mkr h 732 W Monroe
 Lichten Joseph (Polis & Lichten) h 1411
 Henderson
 Lichy Clarence (Nell) driver r 107 W
 South
 " Jacob L (Mary) watchmn h 601 Ohio
 " Lucian H L mach r 601 Ohio
 " Watson driver r 601 Ohio
 Lidecker Harold lab Acme Mfg Co r 204
 N Race (Mishawaka)
 " Irvin planer opr Studebakers h Don-
 aldson av (Mishawaka)
 " John autowkr Studebakers h 1115
 Chrystann (Mishawaka)
 Liebelt Albert W (Edith) gro and meats
 1825 S Michigan r 1823 S Main
 " Otto (Tena) h 625 Harrison av
 " Robert L (Anna; South Bend Book
 Bindery) h 622 Leland av
LIEDER PAUL, Treas McCready Con-
 struction Co, h 1343 Randolph
 Liederakis Paul (Liederakis & Mor-
 teske) r 111 E Washington av
 " & Morteske (Paul Liederakis James
 Morteske) shoe shiners 111 E
 Washington av
 Liewiecki Marion (Mary) grocer 419 W
 South h same
 Libbe Frank S student r 744 Allen
 Liggett Carl O asstmlr Studebakers r
 121 E Tutt
 " David roofer r 132 Elder
 " Emma h 132 Elder
 " Franklin R (Nora) h 132 Elder
 " Lawrence bench wkr Studebakers res
 Lakeville Ind
 Light Ida M cashr Ind Bell Tel Co r
 1311 S St Joseph
 " Ivan J emp Malleable Steel Range
 Mfg Co r 415 Lincoln Way E
 Lightfoot Clem grinder r 522 E Dubail
 " Edward L (Edith) trav agt Burroughs
 Adding Mach Co r 568 Oliver bldg
 " Nelson lab r 128 N Walnut
 Lightner Daniel W (Beulah L) cement
 wkr h 2220 Pleasant
 " Harold clk Herr & Herr Co r 1238
 Otis
 " Wm F (Mamie) autowkr h 1238 Otis

Aermotor Windmills
Gas Engines
Pumps, Piping
Fittings and
Tanks

PHONE MAIN 5485

Giving 20 Per Cent Rebate on Rodded Buildings and Their Contents

1124 S. MAIN ST., SOUTH BEND, IND.

JOHN C. RUMMEL

AGENT FOR FARMERS' MUTUAL AID ASSOCIATION
FIRE, LIGHTNING AND TORNADO INSURANCE

Homer Furnaces
Copper Cable Lightning Rods
Goshen Hay Slings
Pressure Boiler
Water Systems

The Ellsworth Store
 "The Brightest Spot in Town"

Dry Goods, Rugs
and Draperies

Main
2403

Elaborated Roofing Company
ROOFING CONTRACTORS

We will be pleased to give you a figure on
Your Roof

218 N. Michigan St.

Main
2403

INDIANA LUMBER & MFG. CO.

742 S. Michigan Street
MAIN 4660

LUMBER

MILLWORK

520

(1921) R. L. POLK & CO.'S

LIGHTOWLER

Lightowler Fred weaver S B Woolen Co
Ligos Andy pntr Studebakers r 713
Ford

Likes Gladys furn rms h 312 E LaSalle
Limerick Earl (Caryl) mtrmn h 610
Crescent av

Limpus Katharine (wid Ulysses) r 308
S William

Linard Emma (wid Joseph) res Notre
Dame Ind

Lincoln Automotive Supply Co O P
Connell pres Joseph R Connelly
mgr auto accessories 217 E Jeffer-
son blvd

" Building 118-20 S Michigan

" Charles mach res Roseland Ind

" Frank E (Alta) bricklyr h 232½ N
Main

" School 1421-31 E Calvert

" Way Brass Foundry (George N Schu-
man) 811 Wilber

Lincolnal Celia sten Geo Cutter Co r
1211 E Madison

Lind Albert (City Court Garage) r 232 N
Sycamore

" Louise (wid Swan) h 810 W Sample

Lindahl Alfred (Elsie) h 904 Harrison

" Anna (wid Gust) h 1083 Riverside dr

" Arthur G (Hannah) counter Stude-
bakers h 1616 Fellows

" Charles S prop So Bend Typesetting
Co r 611 W Washington av

" Cora sten Oliver Chilled Plow Co r
616 Rex

" Hannah M tchr r 1083 Riverside dr

" Laurence chauf r 904 Harrison av

" Ward r 904 Harrison av

Lindberg Emil electn r 422 N Michigan

" Anna Indrs h 2025 Kendall

" Theodore (Anna) lab Studebakers h
2025 Kendall

Linden Andrew (Mary) autowkr Stude-
bakers h 921 S Lafayette

" Av Christian Church 2311 Linden av

" Bertha tchr Lafayette School r 921 S
Lafayette

" Harry autowkr Studebakers r 921 S
Lafayette

" Lourine clk Geo Cutter Co r 921 S
Lafayette

" School 1510-20 Linden av

Linderman Samuel (Augusta) h 407 S
Scott

" W W chief drftsmn Studebakers h
331 Smith ct (Mishawaka)

Lindgren Axel (Rose) mach h 309 E
Colfax av

" Gus die sinker r 1230 O'Brien

" Matilde (wid Anton) h 1230 O'Brien

" Morton eng r 1230 O'Brien

" Ray welder Studebakers r 1230
O'Brien

LINDLEY

Lindley Dorothy student r 705 Tur-
nock

" Mina (wid Ashbury) r 721 Cottage
Grove av

Lindors Vincent (Helen) 623 S Meade
h 613 same

Lindquist Blanche clk r 1021 Milton

" Charles O (June) stock recorder
Matthews Banner Range Co h 1021
Milton

" F benchmn Studebakers r 917 Blaine

" Nils S (Margaret) phys 401 Farmers
Trust bldg h 917 Blaine av

Lindroth John (Clara) watchmn h 313
N Eddy

Lindsey David E (Irene; Billeter &
Lindsey) r 720 N Notre Dame av

Lindsted Ernest J (Minnie) autowkr h
1711 Marietta

Lindt Ella B tch Colfax School r 123 St
Paul's pl

" Harriet L h 118 S William

Lindwall George (Martha) steam fitter
r 116 W Wayne

Line Mary Mrs sten George Sands res
Niles Mich

Lineback James R (Lillian) plmbr h
233 E Dayton

Lineberry Lawrence (Evelyn) crib
tender Studebakers h 740 Lawndale

" Ray mach opr Studebakers r 605 E
Dubail av

Linetty Anton (Valaria) mach opr
Studebakers h 811 S Anthony

Links Thomas pipe fitr Studebakers r
1592 S Taylor

Linn Helena (wid John) r 112 Franklin
pl

Linnenburger Ed tire bldr r 610 S Main

Linner Frank (Amelia) lab h 1315 W
Dubail av

" Helen mach opr Studebakers r 1314
W Indiana av

Linsenmayer Albert D (Grace) autowkr
Studebakers h 120 E Calvert

" Almira (wid Godfrey) h 1015 Thomas

" Frank lab Studebakers r 1015 Thomas

Linsenmier Ira G (Blanche; Linsenmier
Tire Shop) h 514 Keasey

" John (Elizabeth; Linsenmier Tire
Shop) h 214 Ohio

" Roy vulcanizer r 514 Keasey

" Tire Shop (John and Ira G Linsen-
mier) 826 S Michigan

Lintner Dorothy r 418 N Lafayette

" Wm A (Lottie) bicycles 228 S Main
h 418 N Lafayette

Linville George O (Grace) foremn h
750 Lincoln Way E

Liohn Hfonse M (Marla) foremn r Notre
Dame Ind

Liomln Charles A (Segret) engraver h
2316 Mishawaka av

Phones Mishawaka 2278-2279 • 104 Lincoln Way West, Mishawaka, Ind.

Mishawaka Trust & Savings Co. Bank

General Banking INSURANCE OF ALL KINDS 4% Interest on Savings

FARMERS TRUST COMPANY

General Banking, 4% on Savings. Safety Deposit Boxes for Rent.

SOUTH BEND CITY DIRECTORY (1921)

521

Phone
Lincoln
6280

Brehmer Electric Shop
ELECTRICAL CONSTRUCTION

ELECTRIC FIXTURES
SUPPLIES
502 E. LA SALLE AVE.
SOUTH BEND, IND.

LIPENSKI

Lipenski Bros (Stephen Lipenski)
meats 1019 W Division
" Stephen (Lottie; Lipjenski Bros) h
1019 W Division
Lipetska Samuel (Ellen) yd mstr h 1213
Franklin
" Wilhelmina (wid Martin) h 1211
Franklin
Lipetski Joseph (Martha) lab h 607 S
Scott
" Joseph jr clk Standard Oil Co r 607
S Scott
" Martha mach opr r 607 S Scott
Lipinski Anna bench girl Studebakers
r 601 Philippa
" Edward insp Studebakers r 914
Dodge av (Mishawaka)
" Jacob (Anna) lab h 601 Philippa
" Julia lab r 601 Philippa
" Stanislaw mldr Studebakers r 2422
Poland
" Stephen (Mary) meats 301 S Walnut
h 303 same
" Wladislaw fnshr Studebakers r 304
E 11th (Mishawaka)
Lippe Frederick G (Daisy) barber h 731
Oak
" Joseph autowkr Studebakers r 1816
W 6th (Mishawaka)
Lipowski Alexander (Lottie) lab h 848
S Brookfield
" Dora Mrs bench girl Studebakers r
848 S Brookfield
" Marion lab r 911 W Jefferson blvd
Lippert Clement D (Garnet) autowkr
Studebakers h 1015 Lawrence
" George millwright r 1019 Lawrence
" Peter (Emma) h 1019 Lawrence
Lippincott Annabell asst Public Library
r 1104 S Michigan
" Charles A (Anna I) mgr Co-Operative
Dept Studebaker Corp h 1104 S
Michigan
" Harlow H toolmkr Studebakers r
1104 S Michigan
" Sarah r 1104 S Michigan
" W Henry (Sara) gear floor inspr
Studebakers h 1112 S Michigan
Lippman Bernice r 505 N Lafayette
" Samuel W (Stella) hides 210 N Main
h 505 N Lafayette
Lippold Max (Mary) r 1902 Leer
Lips Achiel lab Studebakers r 703 S
Brookfield
Lipschin Frank A genl mgr So Bend
Home Service Co h Chicago III
" Harry pres So Bend Home Service
Co h Chicago III
Lipsitz Isaac (Libby) peddler h 507 S
William
Lisek Casimir r 1215 Thomas
" Frank (Antonio) mason h 521 War-
ren

LISEK

" Frank W (Josephine) benchmn Stude-
bakers h 536 Philippa
" John (Stella) lab h 525 Warren
" Leon A butcher r 623 Cottage Grove
" Michael (Mary) autowkr Studebakers
h 1215 Thomas
" Stephen F (Hattie) mach opr h 1709
Sibley av
Lisiecki Anthony (Mary) cutter h 2214
Kenwood av
" Chester cutter r 232 Chestnut
" Nellie wrapper r 232 Chestnut
" Ray F clk Sawyer Biscuit Co r 232
Chestnut
" Valentine (Mary) autowkr Studebak-
ers h 232 Chestnut
Lisk Rodney A (Inga) foremn h 801 E
Bowman
Liss Benjamin D (Mary) pastor Hebrew
Orthodox Synagogue h 711 W Di-
vision
Listenberger Albert (Rebecca h 115 N
Taylor
Lister Elizabeth (wid Abraham) h
2315½ W Washington av
Liszewski Bert fnshr Studebakers r
1241 W Colfax
" Claude asmlbr Studebakers r 1333
Fisher
" Harry (Helen) asmlbr Studebakers
h 211 Studebaker
" John (Valeria) brushmn Studebakers
h 2206 Kenwood av
" Leo asmlbr Studebakers r 1241 W
Colfax av
" Nettie asmlbr Studebakers r 456 S
Walnut
" Sylvester bench hd Studebakers r
1241 W Colfax av
" Verna (wid Ignatius) h 1241 W Col-
fax av
" Walter (Anna) asmlbr r 1333 Fisher
Litchford D F inspr Studebakers r 226
S Michigan
Litka Kasimer mldr Studebakers h 512
S Meade
Little Charles B v-pres South Bend
Woolen Co r Chicago III
" Charles M (Lulu) crib tender Stude-
bakers h 219 Lincoln Way E
" Charles R student r 219 Lincoln Way
E
" Emma C emp Davies Laundry r 315
N Michigan
" Moses M (Eunice) eng h 726 E Broad-
way
" Oscar (Isa) stockmn Studebakers h
920 S Lafayette
Littlejohn Victor autowkr Studebakers
r 809 S Lafayette
Littleton Ray E (Rita M; Staples &
Littleton) r 532 E Indiana av
" Wm lab r 430 Sherman av

PRINTING  BINDING

SOUTH BEND—AND PROUD OF IT

**L
U
M
B
E
R**
AND
**Building
Materials**
Wholesale
and Retail
**Sash
Doors
Blinds
and
Interior
Finish**
=
**Michigan
Ave.
Lumber
Co.**
G. A. REUM
MANAGER
=
**Phone
Main 377**
=
Office and Yard
1612-1614
Lincoln Wav W.
I. I. Tracks

PHONE
Main
164

LONTZ BROTHERS
COAL, GASOLINE AND OIL
602-4-6 S. Michigan St., Cor. of South

PHONE
Lincoln
5164

522

(1921) R. L. POLK & CO.'S

Smith & Smith
Chiropractors

South Bend Mishawaka
See page 70

LITTON

Litton Leo (Gaynell) electn r 313 Franklin
Litvinenko Theodore (Anna) blaster Studebakers h 510 Arnold
Litznerski Frank (Anastasia) pres and mgr Arts & Crafts Shop h 1137 Portage av
" Leo (Hattie) h 602 Howard
" Sylvester P bkpr Arts & Crafts Shop r 1137 Portage av
Livelsberg Earl F (Bessie) electn h 842 Rush
Livengood A J grinder Studebakers r 428 S Taylor
" Charles (Clara) h 1911 Clyde
" Charles E (Lizzie M) auto trimmer h 1120 S Main
" Charles R clk S B Watch Co r 1120 S Main
" Clara (wid George) r 643 LaPorte av
" Clarence G (Ruth) bkpr Tribune h 730 Cottage Grove av
" Ellsworth (Amanda) h 718 E Wayne
" Ernest filer Studebakers r 643 La Porte av
" Gertrude r 1911 Clyde
" John E (Emma L) paper hngr h 502 E Dubail av
" Louise H timekpr Campbell Paper Box Co r 502 E Dubail av
" Mary tchr Oliver School r 615 N Scott
" Merrell E ship clk M Piowaty & Sons r 615 N Scott
" Willard E (Martha) carrier P O h 615 N Scott
Livinghouse John C (Ada) lab Studebakers r 1220 E Indiana av
Livingston Abe (Clara L; Livingston's) h 336 N Main
" Belle r 336 N Main
" Carrie clk Standard Oil Co r 1312 W Washington av
" D Agnes Mrs h 619 S Michigan
" Leon L (Irene A; Livingston's) h 532 Carroll
" Theresa (wid Wolf) h 1312 W Washington av
LIVINGSTON'S (Abe and Leon Livingston), Men's and Boys' Clothing 110-112 W Washington av, Tel Lincoln 5150

LIWOSZ

Liwosz Adam (Julia) door hngr Studebakers h 1139 Thomas
" Julius trimmer Studebakers h 726 Ford
Lizzi Carl T (Julia) cook h 227 Studebaker
" Samuel (Frances) plasterer h 708 Miner
Lloyd Adelene Mrs h 1118 Franklin
" John H (Mary) h 230 Wakewa av
Loane Leslie R (Katherine) lab h 210 E Oakside
" Stella M h 611 W Washington av
" Wesley (Catherine) h 210 E Oakside
Lobaugh Catherine (wid Hamilton) h 224 S St Louis blvd
" Frank (Nellie) rubber Studebakers h 1126 McCartney
" Ralph trucker r 224 S St Louis blvd
" Ross E (Grace) assmblr Studebakers h 1118 McCartney
Lobdell David M (Mary) h 426 S Lafayette
Lobeck Albert F (Lucy) watchmkr h 702 Haney av
Lochmandi John jr (Victoria) autowkr Studebakers h 2118 W Indiana av
Lochmandy Agnes (wid Frank) h 733½ Dunn
" Charles (Elizabeth) clk h 1717 Prairie
" Frank watchmkr r 733½ Dunn
" John (Harriet) blksmith res Notre Dame Ind
" John autowkr Studebakers r R F D No 6 Niles
" John dep County Clk r 1039 W Jefferson
" John C autowkr Studebakers r 733½ Dunn
" Joseph (Anna) lab h 1039 W Jefferson blvd
" Michael (Wilma) autowkr Studebakers h 2002 Catalpa av
" Michael assmblr r 733½ Dunn
" Nick (Matilda) lab h 223 E Tutt
" Peter autowkr Studebakers r 1226 W Jefferson
" Stephen barber 706½ Chapin h 708 same
Locker Ellis A (Lillian; Gegax & Locker Co) h 922 E Victoria
Lockey George R (Blanche) production clk Studebakers h 1026 Miner
" John L brushmnr Studebakers r 1026 Miner
Lockhart Jennie (wid Samuel) h 536 W Colfax av
Lockridge Clarence D (Clara M) chiropractor 235½ S Michigan h 708 E 5th (Mishawaka)
Lockstidt Caroline (wid Charles) h 314 Keasey

A natural by-product of the Directory business is the compilation of Mailing Lists. If interested, ask for our Free "List of Mailing Lists." R. L. POLK & CO., Detroit, Mich.

COAL

Knoblock & Martin

PHONES { BELL 119
HOME 5840

1613 W. Washington Ave.

South Bend

SOUTH BEND CITY DIRECTORY (1921)

523

LOCKSTIDT

- " Clara E bkpr First Natl Bank r 314 Keasey
- " Russell O testmn r 1013 Carroll
- " Susie Mrs h 1013 Carroll
- Lockwood Carrie C weaver r 1002 Furr-bringer
- " Florence Mrs h 136 E Indiana av
- " Opal G (wid Francis W) sten Fullerton-Powell Hardwood Lumber Co r 620 Portage av

- Losci Ladyslaws lab r 826 Fisher
- " Rosalie (wid John) h 826 Fisher
- Losmandy Elizabeth (wid Peter) r 404 Chapin

- " Joseph autowkr Studebakers r 701 Monson
- " Varena (wid Michael) h 701 Monson
- Lodin Kama furnace opr Studebakers r 736 S Main

- Lodyga Joseph (Rose) lab Studebakers h 737 S Meade
- " Michael (Apolnia) lab h 618 Pulaski
- " Wm S (Clara) pmbtr 1304 W Division h 737 Philippa

- Loehr Floyd E clk H L Loehr Decorating Co r 216 W Wayne
- " Geraldine bkpr H L Loehr Decorating Co r 216 W Wayne

- LOEHR HARVEY L** (Jennie; H L Loehr Decorating Co), h 216 W Wayne, Tel Lincoln 5956
- " Helen typist r 216 W Wayne

- LOEHR H L DECORATING CO** (Harvey L Loehr), High Class Exterior and Interior Painting, Papering and Hardwood Finishings 214 N Michigan, Tel Lincoln 5772 (See page 105)

- Loetz Florence Mrs insp Studebakers r 1143 S Main

- Logan Alva E (Grace) lab Studebakers h 805 Sherman av

- " Alvin (Mary) foremn C E Staples h w s Grand View 4 s of Crumstown
- " Ernest butter mkr St Joseph Co Farmers Co-Operative Assn r Lakeville Ind

- " Gideon (Eva) elev opr h 1020 S Michigan

- " James lab r 205 Pager
- LOGSDON ALEXANDER W** (Bonnie O), Mgr Elaborated Roofing Co 218 N Michigan, Tel Main 2403, h 417 Wood

- Loncarevich George dipper Studebakers r 502 Chapin

- Lonergan Claude E (Marie) real est h 816½ Fellows

- " David H (Katherine) h 753 9th
- " Hazel telep opr r 913 N St Louis blvd
- " John E (Mary) carp h 913 N St Louis blvd

LONERGAN

- " John J (Hazel) clk Studebakers r 913 N St Louis blvd
- " Marie telep opr r 913 N St Louis blvd
- Loney Arthur M painter r 806 Allen
- Long Albert M (Fern) asst mgr W R Hinkle Inc sec Guaranty Finance Corp h 1128 Lincoln Way W
- " Andrew (Jennie) chauff r 211 Studebaker
- " Aurice L clk South Bend Supply Co h 219 Tonti av

- LONG A E** (Olive), Dentist Office Hours 9 a m to 5 p m 409 Dean Bldg, Tel Lincoln 6589, h 708 E Corby, Tel Lincoln 8389

- " Bertha mach opr r 114 E Tutt
- " Blanche bkpr G C Hartman r 1816 Carroll

- " Charles autowkr Studebakers r Crescent Hotel
- " Cora folder r 422 N Olive

- " Earl (Dorothy) cashr h 911 W La Salle av

- " Earl C repr M D Hupps res Edwardsburg Mich
- " Earl E driver r 517 Fellows

- " Ernest D autowkr Studebakers h 1106 W Lexington (Elkhart)

- " Esther slsldy Brandon-Durrell Co r 521 S Michigan

- " Frank (Hulda) h 1710 Catalpa av
- " George r 426 S St Joseph
- " George H (Anabelle) tmstr h 2119 Johnson

- " George J (Laura) evangelist r 309 W Monroe

- " Gordon W (Anna) engr h 1619 Dale
- " Harry lab r 2102½ S Main

- " Harry A (Mattie) slsmn South Bend Supply Co h 323 Carroll

- " Herman M assemblr r 401 Milton
- " John H (Clara) gro 403 Milton h 401 same

- " John R autowkr h 310 Keasey
- " Kee laundry 416 S Michigan h same

- " Laurence R (Meyers Long & Hut-ton) 663 Oliver bldg
- " Lee mldr Studebakers r 113 E Bronson

- " Leland E toolmkr Studebakers r Argyle Hotel

- " Lionel drill press opr Studebakers r 423½ S Michigan

- " Lloyd L (Margaret) credit mgr O'Brien Varnish Co h 308 Cushing

- " Louis assemblr Studebakers r 310 E Keasey
- " Malvina florist r 1702 Portage av

- " Margaret clk T S Garland & Co r 308 Cushing
- " Mary G (wid Wm) smstrs h 1017 S 8th

Columbia

STARTING AND LIGHTING STORAGE BATTERIES

For All Makes of Cars—Expert Battery Repairing
COLUMBIA BATTERY COMPANY
WASHINGTON AND LAFALETTE

GEORGE WYMAN & CO.
103-5-7-9 N. Michigan St.
Established 1860
Phone Main 5100

A growing Rug, Carpet and Drapery Department for a growing city
3rd floor
COME AND SEE US



Drink Hoosier Cream

LONG DISTANCE PHONES
MAIN 780
1622 Lincoln Way, West

Lincoln 1309
SOUTH BEND, IND.

524

(1921) R. L. POLK & CO.'S

HAYNES

America's First Car

Ditsch Sales and Garage

Al Ditsch, Propr.

223-225 W. WASHINGTON AVE.

LONG

- " Neal mach opr Studebakers r 423½ S Michigan
- " Noah F trucker Studebakers h R F D No 3 Mishawaka
- " Nora (wid George) h 423½ S Michigan
- " Ora E (Bessie) tmstr h 539 Milton
- " Otto tool designer Studebakers r 423½ S Michigan

LONG RETHA MRS, Pres South Bend

- Supply Co, h 406 S Lafayette
- " Richard r 914 Fellows
- " Richard fnshr Studebakers r 310 E Keasey
- " Robert J Rev pastor St James Epis Church h 18, 501 W Washington av
- " Roy E cashr Ind & Mich Elec Co r 911 W LaSalle av
- " Ruth C cutter r 114 E Tutt
- " Sarah C (wid Wm E) h 611 Leland av
- " Wm (May) final inspr Studebakers r 1813 Catalpa av
- " Wm C (Mildred) carp h 850 Marietta
- " Wm S (Sarah) autowkr Studebakers h 517 Fellows

Longacre Charles C blockmkr r 104 N Hill

- " Henry (Mary E) carp h 204 N St Louis blvd
- " Maggie (wid George) r 516 W Indiana av
- " Mildred hairdresser r 204 N St Louis blvd

Longaker Hiram P (Mary B) carp h 332 S William

- " Howard G clk Studebakers r 332 S William

Longbrake A L mgr Follow-up Dept Studebakers r 626 E Broadway

- " Homer L (Edna) qualifier Studebakers h 626 E Broadway

Longcor Loyal L (Alma) mach opr Studebakers h 1215 Lincoln Way E

- Longenecker Mabel stock girl George Wyman & Co r 2212 S Michigan

" Wm H (Mae) mach h 230 S Notre Dame

- " Wm R (Rose) autowkr h 842 Du Shane ct

Longfellow George N (Grace) auto mech h 512 N St Joseph

LONGFIELD

- Longfield Ralph H (Anna; The Book Shop) h 116 E Bartlett
- Longgood Eugene A tool designer Studebakers r Y M C A
- Longley Edna J head childrens dept Pub Library r 215 S William
- " Helen M Mrs gen mgr Summers Medical Co h 312 W Colfax av
- " Minnie bkpr Studebakers r 451 Lincoln Way E
- " Wm H (Helen L) collr News-Times h 215 S William
- Longshore George P (Mary) h 822 Marietta
- " Howard L (Eleanor) trav slsmn h 822 Marietta
- Lonstrom Anna (wid Rudy) r 1308 Rush
- " Eric (Ruth) soft drinks 827 S Lafayette h 209 Ohio

LONGT BROS (Clifford M Lontz, Arnton J Douglass Jr), Coal, Coke Gasoline and Oils 602-606 S Michigan, Tels Main 164, Lincoln 516 (See left top lines and page 73)

LONGT CLIFFORD M (Charlotte B Lontz Bros), h 514 E Indiana av Tel Main 5514

" Cora B (wid Harley C; Samuel C Lontz & Sons) h 230 S St Louis blvd

" Daniel R (May; Samuel C Lontz & Sons) h 947 Lincoln Way E

" El Donna r 523 S St Joseph

" Emma B (wid Charles S) h 523 S St Joseph

" Samuel C (Jennie M; Samuel C Lontz & Sons) v-pres America Trust Co h 236 S St Louis blvd

LONGT SAMUEL C & SONS (Samuel C, Daniel R and Cora B), Coal, Coke and Charcoal 427 E Colfax av, Tels Main 74, Lincoln 5074

Lonzo Frank (Eva) tmstr r Moses Lonzo

" Louis emp r Moses Lonzo

" Moses (Louie) h ws Olive 4 n c Leeper rd

" Schyler (Rebecca) city firemn Moses Lonzo

Loomis R M traffic supervisor Ind Be Tel Co r 114 E Marion

Loose—Wiles Biscuit Co Leo S Condo mgr 1121 W Division

Lootens Adolph T (Victoria) reprmn 822 Adams

" A lab Studebakers r 337 Smith (Mishawaka)

" George lab Studebakers r 536 P laski

" Henry autowkr Studebakers r 7 S Carlisle

CORNER ST. JOSEPH & BWAYNE STS.
LONG SOUTH BEND ENGRAVING AND ELECTROTYPE CO.
PHONES MAIN 3 LINCOLN 5003

CENTRAL ELECTRIC CO.

ELECTRICAL CONTRACTORS
ELECTRICAL FIXTURES AND SUPPLIES

128 SOUTH MAIN

TEL. MAIN 104

The Merchants National Bank

Safety Deposit Boxes for Rent,
4% on Savings

SOUTH BEND CITY DIRECTORY (1921)

525

L.
E.
G
R
E
E
N
A
N

INSURANCE

LOOTENS

- " Henry lab r 617 W South
- " Joseph lab Studebakers r 1526 W Arnold
- " Leon autowkr Studebakers r 617 W South
- " Marie asst Boy Scouts of America h 822 Adams
- " Reni autowkr Studebakers r 815 E Washington
- " Theophil (Romernie) mldr Studebakers h 1621 Swygart av
- Lope Charles (Gertrude) tchr h 124 E Bowman
- Lopez James W trucker Studebakers r 542 S Scott
- Lopkiewicz Ignatius (Helen) lab h 506 Kosciuszko
- Lord Charles S (Marjorie) formn plt 2 Studebakers h 550 Lincoln Way E
- " Donald H (Minnie) bkpr Studebakers h 912 W Colfax av
- Lorden John H assmblr Studebakers r 110 S Taylor
- " Loretto society ed News-Times r 110 S Taylor
- " Margaret shrtwkr h 1063 LaSalle ct
- " Veronica (wid John H) h 110 S Taylor
- Lorence Steven lab r 723 Ford
- " Wladislaw (Mary) meat ctr h 1144 W Division
- Lorencki Stanley blksmith r 1806 W Division
- Lorenz Alfred assmblr Studebakers r Y M C A
- " Andrew clk r 452 S Brookfield
- " Charles F (Veata) formn pit 2 Studebakers h 1024 E Donald
- " Gazo (Elizabeth) lab, h 2631 W Jefferson Blvd
- " Theodore H supt Motor Castings Co r 516 S St Joseph
- Loring Leonora B (wid Charles A) h 421 N Michigan
- Lorinski Sofia lab r 420 S Brookfield
- " Teofil (Celia) auto wkr Studebakers h 420 S Brookfield
- Losey Hazel athletic director r 326½ W Madison
- " Hazen D restr 1024 Franklin r 326½ W Madison
- Loshbough Arthur r 501 E South
- " Bernard clk Landon Drug Co
- " J Walter clk Standard Oil Co r 827 E Colfax av
- " Mary A (wid A W) h 501 E South
- Loshek Wm drill press opr Studebakers r 316 W Monroe
- Losicki Jacob (Katherine) lab h 439 Kosciuszko
- " Leo lab lab r 439 Kosciuszko
- " Mary r 439 Kosciuszko

LOTH

- Loth Louis lab r 725 Ford
- Lotter George lab r 426 Fellows
- Loucks Amelia (wid Charles) r 824 Sherman
- Louden Ira J (Anna) h 416 Sherman av
- Loughlin Ambrose L (Florence) clk Oliver Hotel h 223 S St Peter
- " Florence E Mrs bkpr Frances Shop r 223 S St Peter
- " Wm H (Bernadette) student h 1038 Miner
- Loughman Fred J (Catherine; Loughman's) h 1113 Lincoln Way E
- " James (Mary) h 125 W Monroe
- " Martha C (wid George W) pres Fabric Roll Protector Co h 716 S Michigan
- LOUGHMAN'S (Fred J Loughman), Oldest Cartage Firm in the City 412 E Tutt, Tel Main 129
- Lour Charles E (Sadie) furn rms 401½ S Michigan h same
- Louser Clara B Mrs slsldy The Ellsworth Store r 1512 Miami
- Louthan Carrie Mrs h 911 High
- " George T (Ethel) pntr h 1447 Lincoln Way E
- " Theodore O (Alva) tool mkr r 719 W Wayne
- Lovas Julius (Mary) press opr Studebakers h 207 Laurel
- Love Alma dom r 315 N St Louis blvd
- " Alonzo (Hager) h 342 S Scott
- " Alonzo (Lottie) h 405 Paris
- " Andrew J formn S B Lumber Co h 315 N St Louis blvd
- " Carl D (Ethel) asst supt Western & Sou Ins Co h 1409 High
- " Edna insp Studebakers r 1005 Milton
- " George autowkr r 614 Studebaker
- " Harley A (Minnie) lab h 614 Studebaker
- " Hazel r 614 Studebaker
- " Howard appr r 315 N St Louis blvd
- " Jennie r 418 S Main
- " Lloyd C (Eleanora) lab h 2427 Pleasant
- " Otto W autowkr Studebakers r 421 S Taylor
- " Robert (Farrell) phys 418 S Main h same
- " Solomon grinder Studebakers r 127½ Birdsell
- " Thomas h 743 N Scott
- " Willis M tailor 818½ W Division h same
- Lovejoy Carl A (Irene) supervisor h 1529 Webster
- " Leslie E mech r 1529 Webster
- " Phoebe (wid George) r 1209 E Indiana av

Order Your Newspaper Now
The SOUTH BEND NEWS-TIMES

Every Morning and Sunday, or
Every Evening and Sunday

THE LEADING NEWSPAPER

Call Main 2100

Studebaker Big-Six — The Most Popular
High Quality Car

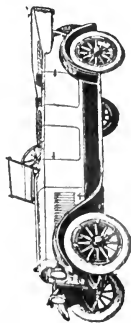

STAPLES-HILDEBRAND CO.

LIME-CEMENT-PLASTER

QUALITY — QUANTITY — SERVICE

526

(1921) R. L. POLK & CO.'S

LOVELAND

Loveland Joseph D (Charlotte I) auditor Whitcomb & Keller h 929 W Colfax av
 Loveless Herbert N (Mae) carp h 1216 King
 Lovell Arthur C (Minnie) autowkr Studebakers h 232 E Bowman
 " Clement clk American Barber Supply Co r 1046 Elmer
 " Daisy D clk Lee Mercantile Co r 1112 Elmer
 " Garfield r 407 W Jefferson blvd
 " Nicholas V (Lizzie; American Barber Supply Co) h 1046 Elmer
 " R M sisly Brandon-Durrell Co r 407 W Jefferson bldg
 " Thomas (Elva) mach h E Oakside nr Miami
 Lovett Anna clk Robertson Bros Co r 412 W Washington av
 " Clarence (Bonnie) driver r 120 Elder
 " Godfrey M bkpr George Wyman & Co r 227 N Main
 " Leo J drill press opr Studebakers r 333 N Michigan

Lovgren Arthur N (Grace; Indian Battery & Ignition Co) h 1033 Lincoln Way W

Low James T r 720 W Division
 " Lillian M (wid Harry) propr Argyle Hotel h same
 " Raymond (Edith) job str Studebakers h 512 N Notre Dame av
 " Wm T (Anna) gro 720 W Division h 517 Allen

Lowell Heights M E Church 930 Miner
 " Heights M E Church Sunday School 507 N Francis

Lowen Milton S (Eva) mgr People's Store h 1324 St Joseph
 Lower Boyd R (Mary) city firemn h 903 N Notre Dame av

LOWER ELICIA, Sec-Treas I W Lower Decorating Co r 119 S Scott
 " Helen r 119 S Scott

LOWER ISAAC W (Julia E), Pres I W Lower Decorating Co, h 119 S Scott, Home Tel 5458

LOWER I W DECORATING CO, Isaac W Lower Pres, John D Lower Mgr Elicia Lower Sec and Treas, Wall Paper, Paints and Painters' Supplies, 120 N Michigan, Tel Main 159 (See left top lines and page 105)

LOWER JOHN D (Dorothy), Mgr I W Lower Decorating Co, h 810 W Colfax av

" Margaret (wid Roland) r 1526 S Main
 " Rose h 516 W Division

Lowery Arthur (Stella) mldr h 225 N 3d
 " George drftsman Slinger Mfg Co r 1120 W Colfax av

LOWERY

" J Page (Hattie) plmbr h 803½ Lincoln Way W
 " Perry E (Dora) mldr Studebakers h 124 Studebaker
 " Willie maid r 124 Studebaker
 Lowes Hervey E mgr Indiana Finance Co r 916 W Washington
 Lowinski Stanley (Viola) trimmer h 429 Warren
 Lowitz & Co C H Rippe mgr brokers 263 Farmers Trust bldg

Lowry Blanche sten r 222 Paris
 " Dorcas bench girl r 222 Paris
 " Melissa (wid Benjamin) h 222 Paris
 Lowry Aaron A (Rachel) carp h 702 N Hill

" E James metallurgist Oliver Chilled Plow Co r 362 Oliver bldg
 " Frank J (Lulu) heat treater h 1111 Marietta
 " James S (Eleanor) autowkr h 516 River av
 Loy Maria (wid Michael) h 2028 Pleasant

" Nolan H special agt Travelers Insurance Co and Travelers Indemnity Co 629 J M S bldg; r Y M C A
 Lozenski Casimer (Anna) lab h 608 Chapin

Lozier Orvis O Rev (Bernice) pastor Grace Evangelical Church h 647 N Walnut

Lubawy Ladislaus lab r 831 S Jackson
 " Stephen (Agnes) autowkr Studebakers h 831 S Jackson
 Lubelski Frank mldr Studebakers r 514 S Anthony

" Joseph (Helen) lab h 515 S Anthony
 " Stanley (Agnes) lab h rear 514 S Anthony

Luc Stanley (Sophia) assmblr Studebakers h 326 N Walnut

Lucado Edwin A (Edna) chf clk sis dpt Oliver Chilled Plow h 908 Golden
 Lucas Claude steam ham opr Studebakers r 610 S Main

LUCAS EDGAR S, Dentist 609-612 J M S Bldg, Tel Main 689, r 1067 Riverside dr

" Emilene (wid Edward B) r 609 W Washington av

" Frank (Agnes) lab h 816 W Monroe
 " George pedler r 317 S Main
 " Hugh repr mn Studebakers

" Joseph (Grace) autowkr Studebakers h 824 W Monroe
 " Louis (Louisa) carp h 126 Lincoln Way E

" Peter waiter r 232 N Lafayette
LUCAS ROBERT F, Dentist and Oral Surgeon, 609-612 J M S Bldg, Tel Main 689, h 128 S Scott, Tel Main 1162

HARVEY L. HAGER, Inc.

PLUMBING—HEATING—VENTILATION

"Our work is built up to a standard, not down to a price"

TEL. MAIN 1762

812 W. LaSALLE

Why Worry?
Let The

SMOGOR LUMBER CO.

Build You A
Home Complete

Cor. Laurel and Division Streets

Phone Main 122

SOUTH BEND CITY DIRECTORY (1921)

301

LUCE

Luce Emma J (wid J Milton) h 521
Way W
" Thomas R (Nellie A) sand 1310 South
Bend av h same
Lucey James lab Studebakers r R F D
5
Luchowski Felix (Jennie) hlpr Stude-
bakers h 2417 Huron
Luck Sarah (wid Orend) h 430 Sher-
man av
Luckenbill Russell D teleg opr Penna
Lines r Cauffman Hotel
Lucky Anthony sawyer h 120 Laurel
" Anthony F bkpr Stephenson Under-
wear Mills r 510 Notre Dame av
" Edward (Cora) autowkr Studebakers
h 319 Birdsell
" Fabian A (Freida) weaver h 510 N
Notre Dame av
" Nellie E bkpr Ideal Laundry Co r
120 Laurel
" Thomas H (Clara) lumber inspr h 226
W Jefferson blvd
Luckovics Paul (Rosalia) lab h 1506
Kemble av
Lucky John (Anna) hlpr Studebakers
r 1506 Catalpa av
Luce James E (Emily) assemblr Stude-
bakers h 636 8th
Luczkowski Clara weaver r 2105 Bert-
rand
" Frank lab r 601 N Brookfield
" Frank pntr r 1823 Florence
" John (Celia) coal h 313 S Anthony
" John weaver r 2105 Bertrand
" Leo lab r 330 Johnson
" Leo lab r 601 N Brookfield
" Lottie r 1823 Florence av
" Lynn fnshr r 1823 Florence av
" Matthew (Stella) lab h 1823 Florence
" Stanislaus (Augusta) wtchmn h 601 N
Brookfield
" Stephen (Anna) tmstr h 1614 Dunham
" Stephen (Stella) tmstr h 725 Johnson
" Vernon (Teresa) lab r 825 Pulaski
Luczynski John (Lillian) yard mn h 718
S Anthony
Luczyk Andrew auto wkr Studebakers
r 1901 W Sample
" Mary (wid Stephen) h 1901 W Sample
" Peter lab r 1901 W Sample
" Stephen tmstr r 1901 W Sample
Luczynski Edward lathe hd Studebak-
ers r 1904 W Division
" Jennie student r 742 W Monroe
" John (Lillian) yardmn h 718 S Ant-
hony
" Josephine mach opr r 742 W Monroe
" Lydia mach opr r 1904 W Division
" Max (Frances) lab h 1018 W Jeffer-
son blvd
" Stanley (Mary) reprmn h 1904 W
Division

LUCZYNSKI

" Theodore br mgr Woodka Bros h 742
W Monroe
Ludlow Elsie A (wid James) h 740 18th
" John tool mkr Studebakers r 612 E
Sample
Ludlum Benjamin J (Estella) autowkr
Studebakers h 1622 S Michigan
Ludtke Julius lab h 217 N Walnut
Ludwick Marcellus (Harriett; Com-
mercial Printing Co) h 722 W Mon-
roe
Ludwiczak Edward lab r 1723 Prairie
" Frank (Rose) mach Studebakers h
519 S Walnut
Ludwig Charles E (Carrie) janitor
Studebakers h 808 S Lafayette
" Emma L r 832 E Indiana av
" Oscar E auto supplies 409 S Michgan
res River rd
" Tom r 1218 Howard
Ludyck Frank (Catherine) auto wkr
Studebakers h 735 S Walnut
Luedtke Albertina tchr Franklin Sch
r 709 Clinton
" Helen student nurse r 111 W Navarre
" Lucy (wid Wm) r 622 E Dayton
Luethjohann Fred (Beck) lab h ns
Crumstown av 2 E Ardmore
" Leona cashr r Fred Luethjohann
Lukachie Andrew (Bertha) h 912 Sorin
Lukas Alexander tailor r 305 Chapin
" Florie lab r 1044 Fisher
" Flory mgr South Bend Credit Jewelry
House r 917 Franklin
" George (Theresa) washer h 908 Dun-
ham
" John (Anna) lab h 1129 W Indiana av
" John (Teresa) filer Studebakers h
1207 Dunham
Lukas John (Teresa) autowkr Stude-
bakers h 1705 Catalpa av
Lukasiewicz Albert (Frances) lab h
729 S Grant
" Anthony (Marcella) mltr Studebak-
ers h 1714 Fassnacht av
" Stanley (Mary) lab h 722 S Grant
" Stella lab r 722 S Grant
" Walter mach r 722 S Grant
Lukasike Lotti (Mary) inspr h 922
Franklin
Lukaszewski Antoinette (wid Sgnatius)
h 1220 Napier
" Esther r 1120 W Jefferson blvd
" Frank (Bridget) ctr r 1220 Napier
" Ignatius B (Esther) propr Honey-
moon Theatre h 1120 W Jefferson
blvd
" John (Eleanor) r 617 W Wayne
Luke Catherine (wid Samuel) r 1014
18th
" Clyde N (Gertrude) asmlbr Stude-
bakers h 739 Prairie av

207 S. MAIN

WILLIAM HAPP, REALTOR
REAL ESTATE

PHONE LINCOLN 1571

Rentals

BUSINESS PROPERTY
FACTORY SITES

Property Management

ADLER BROTHERS

107-109 S. Mich. and 108 W. Wash. Ave.

Society Brand Clothes

The Best
Men's Store

—Since '84—

THE TUTTLE CORPORATION

EXCLUSIVE STATIONERS
Manufacturers of OFFICE SYSTEMS.

PRINTERS

LOOSE LEAF SPECIALISTS
BINDERS

119 West Washington Ave.

PRINT SHOP—130 N. Main Street

Phone Main 949



528

(1921) R. L. POLK & CO.'S

LUKE

" Daniel (Agnes) autowkr Studebakers h 725 6th
" Floyd C (Fay L) tmstr h 1701 Carlisle
" John (Mary) wtchmn h 1523 S Olive
" Warren A (Mary) lab r 306 Lincoln Way E
Lukovics Paul assemblr Studebakers h 1506 Kemble av
Lukowski Clara Mrs bench girl Studebakers r 716 Ford
" Roman (Clara) lab h 716 Ford
Lula Jacob (Zofie) lab h 741 S Meade
Lumbert Floyd waiter r 104 N Michigan
Lump Charles riveter Studebakers r 849 Chapin
Lumpkin Mary (wid Charles) r 609 Riverside dr
Lund Jens stockmn Studebakers r 705 Blaine av
" Leo B (Esther) insp Studebakers h 311 N Michigan
Lundberg Andrew J (Anna) formn h 2136 Pleasant
" Evard G r 2136 Pleasant
Lundquist Edwin mldr Studebakers r 2220 Lincoln Way W
Lundstrom Andrew (Ruth) mach h 413 Irvington av
" Charles V (Sophie) toolmkr h 1120 9th
" Clarence R rubber wkr r 1120 9th
Lundy Robert R (Lillian E) asst foreman plt 2 Studebakers h 1046 Woodward av
" Samuel insp r 117 W Donald
Lung Ernest carp h 521 S Main
" Margaret dep county clk r 1118 Portage
" Mildred clk O'Brien Varnish Co r 124 E Pennsylvania av
" Sampson C (Katheryn) carp Studebakers h 124 Pennsylvania av
" Thurlow D insp Studebakers r 1118 Portage av
Lungstrum John A (Sena) contr h 521 Cushing
Lunk Anthony (Mary) lab h 1113 W Sample
" Michael (Julia) pntr h 1835 Prairie
" Michael jr lab r 1835 Prairie av
Lunsford Frank M (Minnie) h 313 E Sample
" Harry R driver r 313 E Sample
" Lloyd (Kathleen) truck r 316 E Sample
Lupa Andrew (Mary) farmer h ws Olive 3 s w of Leeford
" Antoinetta counter girl Y M C A r 1012 Fisher
" Anton mach opr r Andrew Lupa
" Joseph farmer r Andrew Lupa
Lupresto Jasciale (Julia) lab h 613 Niles av

THE CORRUGATIONS TELL THE STORY. IF IT COULD BE MADE BETTER CHAMBERLIN WOULD DO IT

South Bend Office: 218 N. Mich. St.
Tel. Lincoln 6440 Loyal G. Minier, Mgr.

LURIE

Lurie Alfred hide dealer r 663 LaPorte
" George ctr r 663 LaPorte av
" Rosa Mrs h 663 LaPorte av
Lushbaugh George (Lilly) mach opr Studebakers h 324 W LaSalle av
" George jr clk r 324 W LaSalle av
" Grace tchr Elder School r 324 W LaSalle av
Lusk Alton G bkpr St Joseph Co Farmers Co-Operative Assn res Lydick
" Ethel Mrs slsldy Geo H Wheelock & Co res R F D 2
Luten Lonnie trucker Studebakers r 421½ S Scott
Lutes Fred G (Elsie) dairy 1215 E Madison h same
" Orville R (Louise) mach opr Studebakers h 526 Lincoln Way E
" Wm D (Mary) r 2501 Rush
Luther Amelia trimmer r 1629 Linden
" Anna floor lady F W Woolworth Co r 1629 Linden av
" Edmund J clk Water Wks Office r 915 E Colfax av
" Edward C draymn h 833 N Main
" Edward J (Mary) slsmn h 1112 Haney av
" Elisha r 823 Sorin
" Emil T sergt police r 833 N Main
" Isaac (roge) groe 1629 Linden av h same
LUTHER JAMES N (Cecilia), Supt City Water Works, h 915 E Colfax av, Tel Lincoln 5998
LUTHER JOE A (Mary A), Plumbing, Heating, Sewerage and Sanitary Engineer 118 W Colfax av, Tel Lincoln 1680, h 667 Oliver Bldg (See page 108)
" John (Frances) carp h 613 N Francis
" Lena C cashr Ferndell Grocery & Market r 444 Fellows
" Marie H sten Studebakers r 1629 Linden av
" Richard R mgr Great Atlantic & Pacific Tea Co r 1005 E Victoria
" Thomas h 1322 Franklin
" Wm F gasfr r 833 N Main
Luthman John F (Mary) cabtmkr h 1628 Sibley av
" Theodore (Alva) toolmkr Studebakers h 718 Hoose ct
" Henry (Anna) cabtmkr r 112 N Notre Dame av
Lutz Herman G (Grace) mgr Home Mountain Publ Co h 752 Cottage Grove av
Luxton Charles A clk Electric Construction Co r 543 N Scott
" Charles P (Ida; Electric Construction Co) h 543 N Scott

W. R. HINKLE, INC., Distributors

Fordson Tractors
Farm Implements
Repairing



223-229 N. Lafayette Blvd.
Bell 2338

American Surety Company of New York

Hugh P. Dunnahoo, Agt., 420 J.M.S. Bldg.

Phone Main 7

SOUTH BEND CITY DIRECTORY (1921)

529

LUZENY

Luzeny Alex benchmn Studebakers r 1103 Thomas
 " Andrew (Sallie) mldr h 1144 W Jefferson blvd
 " Edward autowkr Studebakers r 1103 Thomas
 " Hattie smstrs r 1103 Thomas
 " Joseph H trimmer r 1103 Thomas
 " Leo J tiremn r 1103 Thomas
 " Raymond mach r 1103 Thomas
 " Roman (Pauline) brklyr h 1103 Thomas
 Luzny Angela Mrs clk Chapin State Bank r 1029 Napier
 " Boleslaw (Antoinette) brick mason h 843 Chapin
 " Bruno F (Sophia) wall paper 1110 W Division h 1108 same
 " Casimir police h 1737 Prairie av
 " Casimir F music tchr r 1033 Napier
 " Clara sten r 843 Chapin
 " Francis (Antoinette) mason r 1027 Napier
 " Henry autowkr r 1033 Napier
 " James packer Studebakers r 1901 W Sample
 " John (Francis) brklyr h 1033 Napier
 " Wanda E timekpr r 843 Chapin
 Lyar Steve pntr r 231 Chapin
 Lyczak John D lab r 1229 Napier
 Lyczynski Andrew (Blanche) lab h 1601 Dunham
 " Frank (Hattie) lab h 833 S Brookfield
 " Jacob (Katherine) plowmkr h 315 Chestnut
 " Joseph (Helen) mldr h 847 S Brookfield
 " Leo lab r 1610 Dunham
 " Mary r 1610 Dunham
 " Nettie r 1610 Dunham
 " Stanley (Julia) autowkr Studebakers h 1631 Dunham
 " Stevan lab r 1610 Dunham
 " Walter lab r 1610 Dunham
 Lyddick Fred B clk Studebakers h 911 Sherman av
 Lydick Leonard A (Ella N) blksmith 1601 Lincoln Way W h 1223 same
 " Mary J (wid John H) r 310 Wood
 " Ralph (Pearl) mach r 746 Sherman
 Lyle Alex I (Vera) electn Studebakers h 1709 Douglass
 " Fred C (Grace) slsmn h 627 N Hill
 " Grace Mrs slsldy The Ellsworth Store h 627 N Hill
 Lymanski Frank (Mary) autowkr Studebakers h 743 S Anthony
 Lynch Edward T (Anna) soft drinks 824 S Main h same
 " John H (Nellie) printer r 605 Cushing

LYNCH

" John L (Laura) autowkr Studebakers h 110 W South
 " Nelson B student r 605 Cushing
 " Thomas mach opr Studebakers r Argyle Hotel
 Lynk Wm C (Rockie) autowkr h 1511 Orange
 " Wm E autowkr r 1511 Orange
 Lynn Alva T (Eula) clk Northern Ind Gas & Elec Co h 115 W South
 " Benj tire bldr Odell Rubber Co r 409 W LaSalle (Mishawaka)
 " Claude E (May; Mid-West Sales Co) h 913 9th
 " Ralph F h 420 Manitou pl
 " Velma (wid Lawrence) r 1107 Lawrence
 Lyon Anna smstrs r 528 Cushing
LYON MARCUS W JR (Martha B), Pathologist The Clinic 122-124 N Lafayette, Tel Main 3995, h 214 La Porte av, Tel Main 4869
 " Martha B phys 122 N Lafayette h 214 LaPorte av
 " Michael (Anna) soft drinks 1225 W Washington av h same
 " Sidney O (Naomi) mach opr Studebakers r 229½ Chapin
 Lyons Claud J trimmer r Crescent Hotel
 " Edna (wid Charles) h 534 N Hill
 " Ernest assmblr Studebakers r 418 W Wayne
 " Isadore carp r 612 S Michigan
 " James P (Katherine A) formn h 715 Forest av
 " John carp r 612 S Michigan
 " Nathan lab Studebakers res Lakeville Ind
 " Verdie A (Lilly) barber 123 W Colfax av h 1107 N Hill
 Lysinger Susan M (wid Joseph) r 422 E Bowman
 Lyster Edmund B (Rose) wire chf Ind Bell Tel Co h 1711 Fellows
 Lytle Louis L (Ida) driver h 824 N Main
 McAdams Earl (Ruth) switchmn h 523 Clifford ct
 McAfee Guy mach opr r 1013 E Chestnut
 McAlexander Birt (Josephine) autowkr Studebakers h 1126 W Indiana av
 McAllister Wm E toolmkr Studebakers h 1325 W Washington av
 McAlpine Charles W (Edith) sec-treas LaSalle Paper Co h 418 Lamont ter
 " Roderick student r 418 Lamont ter
 McAuliffe Robert H asst pub News-Times r 202 S Scott
 McBride Elizabeth nurse 323 S Taylor r same
 " George h 323 S Taylor

Real Estate
Homes Exchanged
For Rent Money

HASTINGS
REALTY CO
INCORPORATED

Hastings Bldg.

Ground Floor

218 N. Michigan St.

PHONE LINCOLN 6440

DRY CLEANING
RUG CLEANING
HEMSTITCHING
PLEATING

Phones
Main 709
108 W. Colfax Ave.
231 E. TUTT ST.



ASSOCIATES INVESTMENT COMPANY

We Buy Automobile Paper
From Reliable Dealers

WE BORROW MONEY. 8% Paid on Term Loan; 6% on Savings. Withdrawals Without Notice. Assets—One-Half Million

THIRD FLOOR FARMERS TRUST BLDG.

BOTH TELEPHONES

“SHIP BY MOTOR TRUCK”

RAINBOW TRANSFER COMPANY
LONG DISTANCE HAULING

Phones: Main 2750, Lincoln 5350

535 S. TAYLOR ST.

530

(1921) R. L. POLK & CO.'S

McBRIDE

" Nellie r 401 N Hill
" Robert E (Abbie) h 808 S Main
McBroom Anna E (wid Wm) r 704 Marietta
McCabe Edward J (Floy) formn h 816 Harrison av
" George M fcty repr Studebakers r 424 N St Louis blvd
" Rhea Mrs bkpr George Wyman & Co h 213 E South
" Wayne H (Rhea) window trimmer George Wyman & Co h 213 E South
" Wm butcher r 411 N Taylor
McCaffrey Bernard student r 719 Miner
" " James (Mary) mason h 719 Miner
McCague Anna G (wid George W) h 750 Diamond av
" Dorothy sten O'Brien Varnish Co r 750 Diamond av
McCague Ray (Goldie) set up man Studebakers h 501 Keasey
McCain Jesse wtchm h 1307 W Jefferson blvd
McCall Audrey music tchr 734 W Colfax av h same
" O R printer News-Times r 126 N Main
McCallum Frederick W (Edna O) dentist 303 Citizens Bank bldg h 817 Forest av
" George W lab r 1534 Webster
" Hilton (Jennie) lab h 1411 W Washington av
" John E lab r 1534 Webster
" Ralph student r 1534 Webster
" Willard (Agnes) mech h 1534 Webster
McCally D top bldr Studebakers res 121 Crescent, Goshen Ind
McCartan John F (Margaret L) pres Acme Stores Co h 1906 Lincoln Way W
" J Girard mgr Acme Stores Co r 1906 Lincoln Way W
" Regis v-pres Acme Stores Co r 1906 Lincoln Way W
McCarten Edward H (Mary) pkr h 503 Riverside dr
" Nelle tchr Perley Sch r 503 Riverside dr
" Thomas steel hardener r 703½ Wenger
McCarter Amy G bkpr T J McGrath h 517½ E LaSalle av
" Charles M (Amy) mech h 517½ E LaSalle av
" Edith R student r 526 17th
" Helen I tchr Kaley Sch r 620 W Marion
" Lawrence (Bertha) lab Studebakers h 1207 S Lafayette
McCarthy Anna (wid Herman) restr 730 E Sample h 730½ same

McCARTHY

" A J slsmn Max Adler Co r 118 W Marion
" Charles D (Louise) com artist h 1030 Cedar
" George H (Julia) eng h 1044 VanBuren
" Harry lab r 222 Sycamore
" Jeremiah (Catherine) formn Northern Ind Gas & Elec Co h 1703 Dale av
" Jeremiah D r 220 S Scott
" John F stmfr r 1044 VanBuren
" John M dept mgr O'Brien Varnish Co r 220 S Scott
" Marguerite r 220 S Scott
" Mary J bkpr Citizens Natl Bank h 220 S Scott
" Michael lab Studebakers r Lake Shore Hotel
" Mildred (wid Edgar) h 104 N Hill
" Mildred nurse r 730½ E Sample
McCarty Anna M clk Standard Oil Co r 210 S St Louis blvd
" Edward J (Nellie) gro 702 E Jefferson blvd h 704 same
" James J (Anna) h 712 E Jefferson blvd
" James M (Margery C) formn h 210 S St Louis blvd
" Mary C student r 210 S St Louis blvd
" Nellie tchr Perley Sch r 712 E Jefferson blvd
McCarty Charles O (Florence E) meats 729 Lincoln Way W h 1718 same
McCARTY EARL H (Hazel), Asst Sales Mgr Domestic Sales Studebaker Corp, h 1110 Woodward av
" Edward rubber Studebakers res 427 Goshen av Elkhart
" Harold E rubber Studebakers res 427 Goshen av Elkhart
" Harry B (Edna) slsmn E W Steinhart S B Co r 417 W Navarre
" Kenneth O slsmn r 1718 Lincoln Way W
" Mary E sten h 231 E Donald
McCaughan Fred (Gladys) clk Studebakers h 811 E Donald
" Thomas (Eleanora) stockmn Studebakers r 811 E Donald
McCauley Vern (Lucille) lab h 422 Chapin
McCausey Newell M lab r 716 E Madison
McCaustlin August H (Evelyn) stmfr h 925 N Notre Dame av
McChesney Elmer C atndt Standard Oil Co r 210 Hammond ct
McClain Clara r 1246 South Bend av
" Frederick (Grace) firemn r 1029 Burns
McClanahan Bert G (Nellie) brklyr h 201 E Indiana av

INTER-CITY TRANSFER COMPANY

GENERAL FORWARDERS AND DISTRIBUTORS

STORAGE, 200-204 E. Jefferson Blvd.

Both Phones 2131

MICHAEL I. NIEMIER

1505 W. Division
Phone Lincoln 1802

Agency

Manny Furnace
SHEET METAL WORK
EAVE SPOUTING, ROOFING
CORNICES, ETC.

SOUTH BEND CITY DIRECTORY (1921)

531

McCLANAHAN

" Everett (Mildred) brklyr r 1014 O'Brien
McClane Christina (wid Michael) h 811 N Main
" Joseph (Ada) lab h 703 Wenger
" Margaret sten Studebakers r 811 N Main
McClary Roy troublemn Studebakers r 629 Allen
McClave J Frank (Rilla) slsmn h 1022 Sherman av
" Mildred student r 1022 Sherman av
McClellan Bert G (Nellie) chf dep Co Surveyor h 1143 S Lafayette
" Henderson (Samantha) surveyor h 529 Columbia
McClintock Connor ice cream 1251 W Washington av
" George millwright Studebakers r 718 Clinton
" Lucy M sten McHenry-Millhouse Mfg Co r 917 Blaine av
" Marvin trav agt Burroughs Adding Mach Co r 361 Oliver bldg
" Max (Elenor) autowkr r 607 W Wayne
McCloskey Clarence R asst mgr S S Kresge Co r Y M C A
" Edwin musician r 521 S Michigan
" Gertrude (wid Charles) h 521 S Michigan

McCloud Clayton (Treva) h 418 Franklin

McClung Claude A (Lena) asst supervisor Studebakers h 1022 Diamond
McClure Archibald Rev (Hazel H) pastor First Presbyterian Ch h 502 W Washington av
" Edward (Minnie) r 1123 E Ewing av
" Emily R clk News-Times
" Henry (Emma) clk Armour & Co r 516 Allen

McClusky John lab h 733 St Vincent
McColfresh T J mach r 710 Hoose ct
McCollow Clem C (Marie) soft drinks 111 E Washington av h 712 N Hill

McCOLLOUGH C MARIE MRS, Exclusive Millinery 130 S Main opp Farmers Trust Bldg, Tel Lincoln 2148, h 712 N Hill

" Earl L clk W L Douglas Shoe Store r 2022 S Michigan

" Harold clk Guarantee Shoe Co r 2022 S Michigan

" James A (Clara D) real est 235½ S Michigan h 2022 same

McComber Mrs r 1034 Vassar

" Frank B (Carrie) carp h 115 E Donald

" Katherine sten Income Guaranty Co r 821 VanBuren

" Margaret (wid Hezekiah) h 821 VanBuren

McCOMBER

" Robert (India) packer h 1019 Cleveland av
McConaghy George R (Mildred) mach h 235 S St Louis blvd
McConahy Clarence W (Fay) gear tester Studebakers h 629 N St Louis blvd
McConaughy Edward L (Mary) mldr h 701 S Eddy
McConnell Adeline (wid Israel) h 116 Elm
" Carrie (wid Edward E) h 915 Blaine
" Charles paneler Studebakers h 500 Maple Row, Elkhart
" Mollie (wid Charles) h 424½ E Madison
" Randall stockmn Studebakers r 708 W Division
" Raymond cook r 708 W Division
McCord Lydia P h 209 Chapin
McCorkle Fred V gasfr Northern Ind Gas & Elec Co r 1310 Kenyon
" Howard W (Minnie) saw filer h 513 N Hill
" Minnie clk Herbert Poehlman r 513 N Hill
McCormick Charles C (Jennie) paper hngr h 1202 Queen
" Dewey elev opr r 726 E Washington
" Edward E (Sidonia) police h 514 S Francis
" Frederick P (Anna) cabtmkr h 313 Wenger
" George W hlpr Studebakers r 2215 Merry av
" James S lab r 515 S Main
" Joseph T (Bessie) formn h 1002 E Ewing av
" Lawrence r 1202 Queen
" Ray candymkr r 323½ Carroll
" Thomas (Emma) stmfr h 726 E Washington av
" Thomas E clk F F Nabicht r 726 E Washington av
" Violet M sten T M Talcott jr r 726 E Washington av
McCottry Wm grinder Studebakers r 422 N Olive
McCowan Joseph S (Lillian M) prin High Sch h 402 N Main
McCoy Dorothy K r 1205 Otis
" Ella E (wid George E) h 729 W La-Salle av
" Harry R asst cashr Intl Harvester Co r 209 S Taylor
" James N hlpr r 2505 Lawton
" Len (Daisy) lab h 1205 Otis
" Lydia (wid Aaron) h 1113 Fellows
" M C trav slsmn r 1002 Fuerbringer
" Ralph G (Wilma) plmbr h 1926 Mishawaka av
" Robert autowkr Studebakers r 1302 W Division

Chandler
Six

F. L. MENDEZ & COMPANY, Inc.
Automobiles and Accessories

217 E. Jefferson Blvd., Cor. Lincoln Way East. Phone Lincoln 1693

Cleveland
Six



CONSULT THE
Classified Business Lists
IN THIS DIRECTORY

IF YOU WOULD FIND WHAT YOU WISH TO BUY



Who sells it?

FOR QUICK SERVICE AND GOOD MULTIGRAPHING
 WORK CALLED FOR AND DELIVERED
BETTER PROCESSED LETTER SERVICE
 Room 204 Citizens' Bank Building

**Phone
Lincoln
5819**

South Bend, Indiana



W. R. HINKLE, Inc.

DISTRIBUTORS
SALES ROOMS AND SERVICE STATIONS
 229-229 N. Lafayette Blvd. Phone, Main 2338
 Lincoln, Way E, Branch, 141-148 L.W.E. Mz. In 2894



MISHAWAKA

—BRANCHES—

NORTH LIBERTY

532

(1921) R. L. POLK & CO.'S

McCOY

" Robert S (Mabel) clk Walk Over
 Boot Shop r Y M C A
 " Wm M gardener r 713 Smith
 McCrea Gordon R (Pearl) clk h 530
 Columbia
 McCready Charles A (Lucretia) sales
 mgr h 1019 Cedar

McCREADY CONSTRUCTION CO.

Grant McCready Pres, E J Teskey
 Sec, Paul Tieder Treas, General
 Contractors 604 Citizens Bank
 Bldg, Tel Main 3902 (See page 76)
 " George L (Mary) mldr h 210 S Scott
McCREADY GRANT (Edith M), Pres
 McCready Construction Co, h 1125
 Lincoln Way E, Tel Lincoln 8606
 McCrum James pntr S B Lath Wks h
 728 E 10th (Mishawaka)

McCue James clk L C Kreidler r 136
 E Dayton
 McCulloch George assemblr Studebakers
 r 410½ S Michigan

McCullough Alonzo (Sarah) autowkr
 Studebakers h 2308 S Michigan

" David (Eva) h 1211 Columbia
 " David autowkr Studebakers r 810 S
 Main
 " Esther r 2308 S Michigan
 " Lucile h 1063 LaSalle ct
 " Ruth dom r 2308 S Michigan
 " Wm L mech r 1211 Columbia

McCune Frank (Marie) driver h 925
 Stanfield
 " Thomas K sls dept Studebakers r 216
 S Scott

McCung Florence Mrs r 1115 S La-
 fayette

McCurdy James J (Lillian) supt of agts
 Conservative Life Ins Co h 1117
 Campau
 " Walter (Minnie) hauling 6 Maggie ct

McCurtain Mahlon janitor r 522 Haney
 " Wm H (Matilda) bkpr Studebakers h
 522 Haney av

McCutcheon Joanna (wid Phineas) r 105
 College

McDague Bessie Indrs r 902 Corby
 " Eugene r 902 Corby
 " Peter (Bertha) firemn Studebakers h
 902 Corby

McDaniel John R mgr h 1133 Blaine av
 " J Wm pntr 826 18th h same
 " Lawrence (Stella) inspr h 822 Lawn-
 dale av

" Leslie E (Esther L) autowkr Stude-
 bakers h 504 E South
 " M Alice (wid Jesse) h 826 18th
 " Wm (Lena) mach h 1020 E Dubail av

McDermott James (Ida J) pres Guar-
 antec Shoe Co h 424 Lamonte tr

McDivitt Walter S (Emma) autowkr
 Studebakers h 1336 E Dubail av

McDONALD

McDonald Beulah M cashr Buehler Bros
 r 201 Keasey
 " Dessie tchr Franklin Sch r 216
 Keasey
 " Elizabeth (wid Edwin C) h 433 N
 Main
 " Elmer E (Ethel) h 1819 Lincoln Way
 W

" George W (Wilma) contr r 213½ W
 Wayne
 " Grant (Esther) r 1726 Caroline
 " Harry A installer Ind Bell Tel Co
 r 210 N Main
 " Jennie (wid Thomas) h 216 Keasey
 " John B slsmn Leinbach, Humphrey
 & Torrey r 512 W Colfax
 " Joseph K hlpr Studebakers r 1914
 Ford

" Lillian corsetiere h 621½ Rex
 " May V (wid Stephen) h 518 Cedar
 " Ralph student r 606 Blaine av
 " Samuel M dentist 120 S Michigan h
 621 Rex

McDONALD STUDIO (Jacob A Rode),
 Photographers 211 S Main, Tel Lin-
 coln 5426

McDonnell John E lab Studebakers r
 1114 Rush

McDonough Edward G (Myrtle) mach h
 1005 Fox
 " Jessie A slsldy Union Shoe Co r 224
 S Lafayette

" Morton R clk American Trust Co r
 1029 E 3d (Mishawaka)

McDougal Bennie (Ida) autowkr Stude-
 debakers r 917 Napier

McElhone G W B formn News-Times
 McElrath Gilbert R (Pearl) driver h
 1534 Franklin

" Ida (wid Byron) mlnr r 1119 Lin-
 coln Way W
 " Nellie slsldy George Wyman & Co r
 638 E Broadway

McElroy John L (Elsie) time study and
 trouble mn Studebakers h 2513 Er-
 skine bld

McEnderfer Eli F r 1514 S Michigan
 " Eli R clk Studebakers h 1514 S Mich-
 igan
 " John A (Ida) treas Wesley Miller
 Flour & Feed Co h 1514 S Michigan

McENDARFER J E (Anna J), Dealer
 in Hardware, Stoves, Paints and
 Glass 828 S Michigan, Tel Lincoln
 5467, h 1602 same, Tel Lincoln 7175
 " Wilfred M press opr Studebakers r
 1008 S Main

McERLAIN ERNEST J (Effie), Sec-Mgr
 American Home & Investment Co,
 Treas Builders Supply & Specialty
 Co, h 415 N Taylor

PREST-O-LITE BATTERIES

ATWATER-KENT IGNITION

ZENITH CARBURETORS

A. W. PETERSON, Factory Distributor

323-325 SOUTH LAFAYETTE

PHONE MAIN 4763

CITY LUMBER COMPANY

BUILDING MATERIAL

Phones: Lincoln 1466 Main 676

Cor. Broadway and Lafayette

SOUTH BEND CITY DIRECTORY (1921)

533

McERLAIN JOHN J, Propr South Bend Engraving and Electrotyping Co, r Oliver Hotel

" Laura Mrs r 522 N Michigan

" Maurice J drftsman W W Schneider r 415 N Taylor

McErlaine Francis E (Anna L) clk Robertson Bros Co h 512 Lindsey

McEwen Emily clk Frances Shop r 230 N Lafayette

McFall Arthur (Frieda) trunkmkr h 840 6th

" Frieda Mrs asst Clem Shidler h 840 6th

McFallen Donla bkpr Overland-S Mend Co r 618 N Lafayette

McFann Alexander F (Sarah E) h 719 Sherman av

" Inez sten Perkins Glue Co r 719 Sherman av

" Lucile tchr Perley Sch r 719 Sherman av

McFarlane John D (Mary) stockmnn Studebakers h 1726 Leer

McFarron Jeremiah brklyr r 224 S Lafayette

McGale Wm (Frieda) h 2013 Chapin

McGann Albert C embalmer L W McGann r 333 N Michigan

" James H (Jessie) agt Met Life Ins Co h 107 S William

" Lewis W (Catherine A) undertkr 333 N Michigan h same

McGee D M lathe opr Studebakers r 1408 S Michigan

" Harry mach opr Studebakers r 434 W Madison

" Melvin autowkr r 209 S Taylor

" Robert porter r 112 Huey

McGill Clarence city firemn r 602 N St Louis blvd

" Hazel h 707 S Michigan

McGILL JAMES H, Pres Farmers Trust Co, r Valparaiso, Ind

" Karl E (Leona) slsmn h 715 Haney

" Margaret tchr Laurel Sch r 511 S Main

McGinley Agnes sten Boyd-Hillier Lbr Co r 411 Franklin

McGirr Lewell P (Thelma) flm opr r 113½ N Main

" Marvel r 113½ N Main

McGlothlin Wm S (Letta) clk h 425 W Navarre

McGookey Edmond (Iris) linemn res Roseland Ind

McGowan Hazel Mrs clk S B Lath Wks r 207 S Taylor

" Wm mach opr r 311 W LaSalle av

McGrail Richard (Margaret) h 703 Lincoln Way E

McGrath J weaver r 122 W LaSalle av

" S Joseph (Belle) dept mgr O'Brien Varnish Co h 1031 W Washington

AGAIN

LANDON DRUG CO.

TEL. MAIN 1036

234-236 S. MICHIGAN ST.

McGRATH THOMAS J (Pearl), Plumb- ing, Heating, Gasfitting and Sewer Work 438 E LaSalle, Tel Bell 368, h 716 N Notre Dame (See page 109)

McGraw Edna sten r 720 Columbia

" Ellen (wid John W) r 422 N Main

" Melvin W (Lucinda) insp Studeba- kers h 720 Columbia

McGreer Earl M (Lorene) mgr Econ- omy Tire Shop h 413 W Colfax av

McGrew Edna M watchmkr r 3122 Wall

" Floyd (Myrtle) clk S B Lath Wks h 128 N Lafayette

" Neal O (Frieda) bkpr Tribune h 810 8th

" Virgil r 810 8th

McGriff Charles E (Malinda) driver h 205 E Dubail av

" Francis E autowkr Studebakers r 1424 S Main

" Lloyd O (Janet) autowkr Studeba- kers h 2023 Kendall av

" Madge L clk B F Stroup r 1130 E Indiana av

" Paul pntr r 1424 S Main

" Pearl bkpr Holland Furnace Co r 1424 S Main

" Simon (Alverta) lab h 1424 S Main

McGue Frank J riveter Studebakers r 1209 S Lafayette

McGuigan Jennie slsldy George Wyman & Co r 1010 E Wayne

" Wm photo fnshr Bagby Photo Co r 119 N Hill

McGuire Dorothy clk r 702 N Michigan

" John P slsmn r 521 Carroll

McGuirk A P Mrs r 1020 N Frances

McHenry May cord tender S B Woolen Co res R F D 1

McHenry Cecil driver Jacobson-Peter- son-Peltz & Kaufner

" Emmett (Mary) lab h 105 Collee

" Floyd waiter Kable's

" John (Mary) slsmn McHenry-Mill- house Mfg Co h 1015 Lincoln Way W

" Louis E (Edith) drill press opr Stu- debakers r 325 W Colfax av

" Margaret r 1015 Lincoln Way W

Timken, Hyatt,
New Departure
Bearings

HAGEDORN & WEBSTER
HARLEY-DAVIDSON SERVICE CENTER
BEARINGS SERVICE DISTRIBUTOR
216-222 E. Jefferson Blvd.

GOODYEAR
TIRES

Order Your Newspaper Now
The SOUTH BEND NEWS-TIMES

THE LEADING NEWSPAPER

Every Morning and Sunday, or
Every Evening and Sunday

Call Main 2100

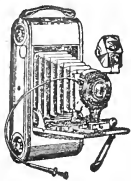

A U L T

Camera
Shop

122
S. Main
St.

Kodaks

Photo
Supplies

Developing
and
Printing

Albums



C. H. DEFREES COAL AND COKE

CEMENT, LIME and CLAY GOODS, MASON'S SUPPLIES

315 S. Taylor

Phones: Bell 279, Home 5279

534

(1921) R. L. POLK & CO.'S

W. G. ELLIOTT Insurance-Surety Bonds JMS Bldg South Bend Ind

Main 2616

See Adv. in Insurance Dept.

McHENRY - MILLHOUSE MFG CO
(INC), Charles L Millhouse Pres
and Treas, Maynard C Hendershot
Sec, Mfrs Asphalt Prepared Roofing
and Asphalt Shingles 1702 Frank-
lin, Tel Main 863

"Owen (Jane) tailor h 628 N Hill
"Robert L (Amanda) clk Am Ry Exp
Co h 1734 E Calvert

McHENRY WM K (Elizabeth B), Real-
tor, Insurance and Loans 220
Farmers Trust Bldg, Tel Lincoln
5733, h 315 W Wayne, Tel Lincoln
2538 (See page 115)

"Wm L (Leota) h 823 N Michigan
McHENRY W PRESTON, Voice Culture
2d fl 230 W Washington av, r same
McHern Joseph D r 827 Lincoln Way E
McHugh Lawrence L clk S B Lath Wks
r 1109 N Hill

"S Frank (Anna) rangemkr h 1109 N
Hill

McInerny Babette r 1725 S Michigan
"Bertha (wid Thomas C) h 1725 S
Michigan

"John M r 410 W Monroe
"Joseph W (Serina; McInerny & Mc-
Inerny) h 1901 Elwood av

"Mary B tchr Junior High Sch r 410
W Monroe

"Robert asst cir mgr News-Times r
1701 Lincoln Way W (Mish)

"Robert B (McInerny & Warner) h
220 S Taylor

"Wm A (Anne; McInerny & McIner-
ny) h 220 S Taylor

McINERNY & McINERNY (Wm A Mc-
Inerny, J W McInerny, Arthur B
Hunter), Attorneys-at-Law 122 S
Main, Tel Main 866

"& Warner (R B McInerny, G H
Warner) whol cigars and tobaccos
126½ W Washington av

McIntee Kathryn sten F L Mendez Co
h 1213 E 3d (Mish)

McIntire Hervey H photo supplies 122
E Colfax av h 627 Riverside dr

McIntosh Alexander J (Lillian) h 1930
Randolph

"Frank (Hattie) pntr h 742 N Notre
Dame av

"Stanley (Cecile; Grube & McIntosh)
h 1438 Lincoln Way E (Mish)

McINTYRE

McIntyre Charles clk Dallas & Gallas r
119 Fox

"Donald E inspr r Walter J McIntyre

"Elmer (Lizzie) lab h 1022 Napier

"Frank (Leona) mldr h 119 Fox

"Harry C shoemkr r 808 Cottage
Grove av

"Neil (Bertha) police h 205 Sycamore

"Vern carp r 1103 S Michigan

McINTYRE WALTER J (Anna), Sec
Birdsell Mfg Co, Treas LaSalle
State Bank, h E Jefferson rd,
Mishawaka, Tel 224

"Walter J jr student r Walter J Mc-
Intyre

McIvor George A (Etta) slsmn Stand-
ard Oil Co h 526 Cottage Grove av

McKay Charles (Julia) wtchmn h 1319
Franklin

"Maude I Mrs r 134½ N Michigan

McKee Agnes tchr Oliver Sch r 234
Pennsylvania av

"Bessie tchr Kaley Sch r 222 N Scott

"David P (Ida M) trav slsmn h 743
Portage av

"Gladys clk Ind Lumber & Mfg Co r
1311 S St Joseph

"June typist Studebakers r 743 Port-
age av

"Mildred E touring clk S Bend-Mish-
awaka r 617 S St Joseph

"Ross (Ellen) barber h 709 Lincoln
Way E

McKeel Wm (Mary) firemn h 411 Bird-
sell

McKelvey M L assmblr Studebakers r
Royal Hotel

"R G insp Studebakers r 715 E Jef-
ferson blvd

McKenney L D (Myrtle) autowkr h 129
Elder

McKenzie Caroline sten U S Veteran
Bureau r 220 Tonti av

"Charles A (Bessie) clk h 130 N Hill

"Floyd L lab r 123 E Dayton

"Julius S (Lydia) lab r 1024 Talbot av

"L Bruce prod counter Studebakers r
1024 Talbot av

"Robert F (Florence) plmbr h 1016
S Main

"Rose tel opr r 1024 Talbot av

"Ruth bkpr Sibley Mfg Co r 220 Tonti

"Wm r 612 Ohio

"Wm E Rev (Emma) supt South Bend
Dist M E Ch h 319 N Taylor

McKesson Lowell R (Esther) lab Stude-
bakers h 1028 E LaSalle av

McKetric Fred L (Colleen) chief clk
Grand Trunk Western Lines h 1011
N Main (Mish)

McKiel John city firemn h 1115 W Col-
fax av

Everything

Electrical



CALL

Main 107



Conservative Life Insurance Company of America
HOME OFFICE—SOUTH BEND
A Home Company Issuing Policies for the Whole Family

SOUTH BEND CITY DIRECTORY (1921)

535

McKINLEY

McKinley Virginia sec to mgr Chamber of Commerce h 222 W Broadway (Mish)
 McKinney Clement R (Jessie) autowkr Studebakers h 232 Fox
 " Elvia maid 807 E Jefferson blvd
 " Etta (wid John) h 510 E Madison
 " Harry autowkr Studebakers r 232 Fox
 " Letta Indrs r 510 E Madison
 " L D autowkr Studebakers r 129 Elder
 " Orma rubberwkr r 510 E Madison
 " Samuel barber r 428 Chapin
 McKinnon George F (Lydia) watchmkr h 216 Stover ct
 McKinstry Iva r 219 Lincoln Way E
 " John W timepkr Studebakers r 711 N Scott
 " Roger B (Kathryn) sls mgr Smith One Heat System h 1017 Cedar
 " Wm B phys 124 N Main r 711 N Scott
 McKnight Anthony D (Hattie B) freight agt Grand Trunk Western Lines h 1003 Main (Mish)
 " Arthur R clk Studebakers r 707 Logan
 " Dorothy A clk A D Howard r 2430 Kenwood av
 " Florence Mrs drsmkr 1201 Lincoln Way E r same
 " Fred R (Josephine) tracer Studebakers h 1426 High
 " James H (Josephine) whsemn h 934 W LaSalle av
 McKowen Frank J (Anna) autowkr h 508 S Scott
 " Wm S (Edna) bench hd Studebakers h 232½ N Michigan
 McKusick Mack slsmn r 405 N Michigan
 McLane Edward E autowkr Studebakers h 401 W Jefferson (Mish)
 " Vernon checker Studebakers h 323 Indiana av (Mish)
 McLaughlin Cecilia Mrs clk Robertson Bros Co r 1238 Lincoln Way W
 " Charles R (Rose) slsmn h 531 N Scott
 " Eldery A (Margaret) h 1719 Marine
 " George H (Grace) crane opr Studebakers h 125 Keasey
 " Lucille clk r 1238 Lincoln Way W
 " Mabel clk Oliver Chilled Plow Co r 519 E Monroe
 " R Earl slsmn r 531 N Scott
 McLean Bertha Mrs clk Singer Mfg Co r 810 Cleveland av
 " Hector hlpr r 733 N Hill
 " J A millwright hlpr Studebakers h R F D 2
 McLellan J A insp Studebakers res New Carlisle Ind

McLELLAN

" Katherine tchr Muessel Sch res Niles Mich
 McLeod Sadie mlr r 202 S Scott
 McLendon Daniel J (Grace) plmbr h 511 Howard
 McLouth Anna r 1002 Fox
 McLoy John (Ethel) r 508 S Michigan
 McMahon Daniel J adv mgr Landon Drug Co r Robertson Hotel
 " George (Ida) carder h 520 W Division
 " Joseph F reprmn r 520 W Division
 " Leo h 1159 E Bowman
 " Roy G mgr Sawyer Biscuit Co r 229 LaPorte av
 " Wm police r 617 N St Peter
 McMann Vincent J assmblr Studebakers r 205 E Dubail av
 McMannis H A bkpr r 834 Portage av
 " Wm G (Sallie B) bkpr h 834 Portage
 McManus Edith clk Robertson Bros Co r 519 E Mishawaka av (Mish)
 " Henry J driver r 217 E Monroe
 " Ida C (wid John J) h 738½ S Main
 " James E (Agnes) lab h 1814 Fassnacht av
 " Wm reprmn r 738½ S Main
 McMeel James E (Gertrude) phys 415 Farmers Trust bldg r 315 N Taylor
McMEEN JOHN W (Edna R), Manager Thomson and McKinnon, h 1241 N Meade, Tel Main 1154
McMICHAEL GUY H (Edith), Cashr Citizens National Bank and Sec Citizens Trust and Savings Bank, h 1110 Portage av, Tel Main 1689
 McMillan Frank L (Adie) h 1708 Caroline
 " Guy M agt Prudential Ins Co h 117 S Hill (Mish)
 McMillen Arnada (wid John) h 714 S Main
 " Claude paneler Studebakers r 714 S Main
 " Edgar L fcty rep Studebakers r 1119 E Fox
 " Guy F millwkr r 714 S Main
 " Lillian sten U S Bureau War Risk Ins Dept r 1119 E Fox
 " Miriam r 1119 E Fox
 " Retta (wid Wm E) h 1119 E Fox
 McMorris Ada (wid Howard) h 2527 Orange
 " Edgar (Pearl) lab h 2527 Orange
 " Elza (Ethel) lab r 2527 Orange
 " Olie lab r 2527 Orange
 McMullen Louis D (Louena) confr 101 S Michigan h 823 E Ewing av
 McNabb Bessie Mrs emp John B Weber 502 E Jefferson blvd (Mish)
 " Delbert (Linnie) plmbr h 428 N Notre Dame av
 " George H (Helen) plmbr h 221 N Notre Dame av

Aermotor Windmills
 Gas Engines
 Pumps, Piping
 Fittings and
 Tanks

PHONE MAIN 5485

Giving 20 Per Cent Rebate on Rodded Buildings and Their Contents
 1124 S. MAIN ST., SOUTH BEND, IND.

AGENT FOR FARMERS' MUTUAL AID ASSOCIATION
 FIRE, LIGHTNING AND TORNADO INSURANCE

JOHN C. RUMMEL

Copper Cable Lighting Rods
 Goshen Hay Slings
 Pressure Boiler
 Water Systems
 Homer Furnaces

FURNITURE and
VOCALION PHONOGRAPHS

The Ellsworth Store
 "The Brightest Spot in Town"

Main
2403

Elaborated Roofing Company
ROOFING CONTRACTORS

We will be pleased to give you a figure on
Your Roof

218 N. Michigan St.

Main
2403

A. W. LOGSDON, Mngr.

EAST SIDE LUMBER YARD

120 S. Emerick Street

MAIN 120

LUMBER

MILLWORK

536

(1921) R. L. POLK & CO.'S

McNABB

" Wm E (Elizabeth) formn S B Watch
Co h 225 N Notre Dame av
McNally Leo plmbr r 919 N Francis
" Mary (wid H Thomas) r 919 N Fran-
cis
McNamara Anna A tel opr r 324 S St
Louis blvd
" Catherine (wid Martin) h 733 Lin-
coln Way E
" Catherine r 733 Lincoln Way E
" Catherine A nurse r 324 S St Louis
blvd
" Daniel welder Studebakers r 733 Lin-
coln Way E
" Daniel J (Kathryn) frt agt N J Ind
& Ill R R h 1031 W Washington av
" Margaret E (wid Thomas) h 324 S St
Louis blvd
" Margaret M mach opr r 324 S St
Louis blvd
" Mary E mach opr r 324 S St Louis
blvd
" Pauline nurse Dr J A Stoeckley r
811 N Main
" Thomas N mach r 324 S St Louis blvd
McNaughton Jessie clk r 224 S La-
fayette
" John (Minnie) cook h 116 W Monroe
McNay Itha sten Studebakers r 316 W
Wayne
McNeely James H (Delria) engr r 231
Chapin
McNeff Avid (wid T O) h 231 N St Louis
blvd
" Laura mgr Postal Telegraph-Cable
Co r 418 W Washington av
" Ray S (Eva; McNeff & Connor) h 231
N St Louis blvd
" & Connor (Ray S McNeff, Earl D
Connor) auto reprs 108 Mill
McNeil Charles H (Mary) flagmn h 320
Columbia
" Earl R (Helen) autowkr Studebakers
h 909 E Bowman
" Helen clk C S B & N I Ry r 909 E
Bowman
" Mary r 1052 Portage av
" Robert autowkr r 320 Columbia
" Wilder R (Evangeline) clk G D
Mann r 1305 Campau
" Willard A (Orie D) blksmith Stude-
bakers h 1001 E Calvert
McNeill Francis maid 402 W LaSalle av
McNely Delvia bench girl Studebakers
r 2113 Lincoln Way W
McNinch May F sten Electric Service
Co r 752 Cottage Grove av
" Owen slsmn Levy Ward Grocer Co
r 702 California av
McNitt Ida (wid Samuel) drsmkr h
408½ N Scott
McNulty Edward (Elizabeth) city fire-
man h 907 N Notre Dame av

McNULTY

" Frederick auto pntr r 1201 Lincoln
Way E
McNutt Claude A (Cora V) ticket agt
Grand Trunk Western Lines r 567
Oliver bldg
" Herbert morticer Studebakers r 709
W Division
" Jonah W edger opr Studebakers r
507 W Division
" Leon emp Odell Rubber Co
McOmber George barnmn r 1034 Vas-
sar av
McPharlin Laurence M (Mary) asst
formn plt 2 Studebakers h 229
Elder
McPheeters Geraldine student r 1105
Elmer
" Grace S Mrs music tchr h 1105 Elmer
McPherson Charles R (Pearl) hatmkr
h 904 Fuerbringer
" Jacob (Allie) cementwkr h 231½
Columbia
" Milton H (Emily L) mach h 113½
E Tutt
" Orval (Nina) carp h 1628 Fox
McQuaid Mayme nurse r 1241 Lincoln
Way W
" Nellie F (wid Patrick F) h 1241 Lin-
coln Way W
" Wm B (Catherine) formn h 120
Laurel
McQuary George L (Hazel) clk r 226 E
Navarre
" Hazel Mrs sec Palace Theatre Corp
h 226 E Navarre
McRandals Calvin (Margaret) driver h
1213 S Main
McRea Del (Blanche) printer r 111 E
Wayne
McReynolds Lavone tchr High Sch r
534 S Carroll
McRoberts Mack restr 115 E Washing-
ton av r same
McSherry James B (Depaza) inspr h
2425 Lawton
" Margaret (wid Nelson) r 1703 S
Michigan
McSorley Walter J (Pinkie) slsmn r
2318 Mishawaka av
McVicker Hugh V lawyer r 1325 E Jef-
ferson blvd
McWain Iona (wid John) h 724 Fellows
" Leta watchmkr r 818 Marietta
" Russell clk Studebakers r 724 Fel-
lows
McWilliams Melvin lathe opr Stude-
bakers r 316 W Monroe
Maahs August (Mary) blksmith h 1221
High
" Eric toolmkr Studebakers r 1221
High
MacBride Wm W (Jane) formn plt 2
Studebakers h 810 E Donald

Phones Mishawaka 2278-2279 • 104 Lincoln Way West, Mishawaka, Ind.

Mishawaka Trust & Savings Co. Bank

General Banking INSURANCE OF ALL KINDS 4% Interest on Savings

4% ON SAVINGS

GENERAL BANKING. SAFETY DEPOSIT BOXES FOR RENT. FARMERS TRUST COMPANY

SOUTH BEND CITY DIRECTORY (1921)

537

MACCABEE

Maccabee Hall 216 W Washington
 Maccluso Christ autowkr r 305 N Lafayette
 MacCorkie Anna Mrs drsmkr r 1310 Kinyon
 " Fred meter rdr r 1310 Kinyon
 MacCormick Karl M clk Standard Oil Co r 710 Hoose ct
 " Olive J (wid Julius) h 710 Hoose ct
 MacCurdy Louis R (Mary) slsmn h 517 N Lafayette
 MacDonald Arthur R sec Lampport-MacDonald Co h 49, 501 W Washington
 " C Albert (Jeannette) v-pres Lampport-MacDonald Co h 934 Riverside dr
 " Florence tchr Perley Sch r 124 N St Louis blvd
 " Frank custodian of vault Studebakers

MACDONALD F ELMER (Lida), Vice-Pres and Genl Mgr City Lumber Co, h 709 E Dubail, Tel Main 4149
 " Joseph autowkr Studebakers res R R No 5
 " Wm H (Grace) formn h 1821 Benton ct

MacFarland Clarence r 734 Wenger
 MacGowan Arno driver Davies Laundry h Mishawaka Ind

MacGregor Donald (Harriet L) mgr Electric Service Co h 2010 Lincoln Way W
 " Harriet Mrs (Donald) auditor Electric Service Co r 2010 Lincoln Way W

" James (Kittie L) slsmn Electric Service Co h 613 Sherman av
 " Margaret student r 2010 Lincoln Way W

Machalaski John autowkr Studebakers r 731 Ford
 " Joseph (Pauline) bench hd Studebakers r 422 E Madison

Machemer Wm O mach opr h 310 E Bronson
 Machielska John (Josephine) h 410 Pine
 Machlan Bessie (wid Ralph E) h 609 E Dubail av

" Edward (Elizabeth) carp h 902 W LaSalle av
 " Wm O (Effie) autowkr Studebaker h 317 E Wayne

Machris George lab r 316 W Tutt
 Macht Charles carp r 537 S Eddy
 " Edwin slsmn Bagby Photo Co r 509 N Hill
 " John r 809 N Hill
 " Lawrence F (Bertha) carp h 537 S Eddy

" Louis driver r 713 Rex
 Macialski Ignatz (Genevieve) lab h 1714 Dunham

MACIEJEWSKI

Maciejewski Apolonia (wid Martin) confr 1410 Dunham h same
 " Bertha lab r 816 S Jackson
 " Casimir lab r 1410 Dunham
 " George (Helen) lab h 816 S Jackson
 " Hattie r 610 S Carlisle

" Joseph A clk Standard Oil Co r 1410 W Dunham
 " Leo (Stella; Good Service Garage) h 322 Birdsell
 " Martin (Frances) lab h 610 S Carlisle
 " Wm (Good Service Garage) r 322 Birdsell

MacIntire Charles T (Clara) gro 609 E Jefferson blvd h same
 MacIntosh John W (Jennie; Hodges & MacIntosh) h 913 Cleveland av

Maciulski Frank driver r 224 Cherry
 " Joseph (Annie) autowkr Studebakers h 224 S Cherry
 " Mary mach opr r 224 Cherry

MacJennet John (Nellie) carp h 426 Walsh
 Mack Alice Mrs slsldy Brandon-Durrell Co r 407 W Indiana av
 " Carl (Goldie) grinder Studebakers r 228 N Emerick

" Charity r 206 E Navarre
 " Clara W bkpr r 206 E Navarre
 " Daisy Mrs r Robertson Hotel
 " Edward lab r 228 N Emerick

" Elmer slsmn S B Baking Co r 407 W Indiana av
 " Florence B tchr Madison Sch r 206 E Navarre

MACK INTERNATIONAL MOTOR TRUCK CORPORATION, A P Warner Branch Mgr, Direct Factory Branch Mack Trucks 1½ to 15 Tons 749 S Michigan, Tel Lincoln 5588

" James (Bertha) pntr h ws Olive 1 n of Hamilton
 " John A (Emma) formn plt 2 Studebakers h 1825 Miami
 " John G (Kathleen) clk Studebakers h 1306 N Meade

" Sarah L (wid John H) h 206 E Navarre
 " Thomas driver Hodges & McIntosh r 910 Elizabeth (Mish)

" Warde L (Marsena; Mack & Johnston) treas American Home & Investment Co h 123 W North Shore dr

" Wm H (Eva) bkpr h 518 N Main
MACK & JOHNSTON (Warde L Mack, Edgar F Johnston), Genl Agts The Northwestern Mutual Life Ins Co of Milwaukee Wis, 2d Fl Union Trust Bldg, Bell Tel Main 148

Mackey Joseph A (Elizabeth) vulcanizer h 1901 Leer

Sargent's Builders' Hardware
 Locks, Knobs and Trimmings

G. E. MEYER & SON
HARDWARE MERCHANTS
 115-117 W. JEFFERSON BLVD.
 Lincoln 5205, Main 205

Pioneer Paints, Enamels, Oils and Painters' Supplies

PRINTING



BINDING

SOUTH BEND—AND PROUD OF IT

LUMBER

AND

**Building
Materials**

Wholesale
and Retail

**Sash
Doors
Blinds
and
Interior
Finish**

=

**Michigan
Ave.**

**Lumber
Co.**

G. A. REUM

MANAGER

=

Phone

Main 377

=

Office and Yard
1612-1614

Lincoln Way W.
I. I. I. Tracks

PHONE
Main
164

LONTZ BROTHERS
COAL, GASOLINE AND OIL
602-4-6 S. Michigan St., Cor. of South

PHONE
Lincoln
5164

538

(1921) R. L. POLK & CO.'S

MacKIBBIN

MacKibbin Mary tchr Elder Sch r 205
Marquette av
" Stuart (Susie B) lawyer 201-2 Dean
bldg h 205 Marquette av
Mackie Margaret tchr Coquillard Sch r
116 Franklin pl
Mackin J L autowkr Studebakers r 128
N Lafayette
" Mary supt r 608 N Lafayette
" Theresa sten r 608 N Lafayette
Macklin Joseph J (Dorothy) press opr
Studebakers h 309 Sunny Side av
Mackowiak Joseph autowkr Studeba-
kers r 505 S Walnut
" Martin (Josephine) formn h 1330
Grace
" Peter mgr King Jagielle Assn r 1330
Grace
Mackowski John (Cecelia) lab h 454
Harris
MacLean C W lab r 311 N Michigan
" Donald lab r 925 N Notre Dame av
" Margaret nurse r 615 S Eddy
MacNaughton Frank J (Margaret R)
clk K-K Shoe Store r 412 W Marion
" Mary L (wid Frank E) h 412 W
Marion
Macon Dale meatctr r 1343 Lincoln
Way E
Maconochie Lauchlan insp Studebakers
r 1622 S Michigan
" Thomas setupmn Studebakers r 904
E Washington
MacQuire James J (Caledonian Brass
Wks) h 840 Park av
Macready George emp Odell Rubber Co
Maculski Joseph (Clara) benchwkr
Studebakers h 1632 Fassnacht av
" Mary smstrs r 210 Sadie
" Peter (Mary) cabtmkr h 210 Sadie
Macy Eugene E (Edith C) slsmn h 321
Horatio ct
Maczulski John heater Studebakers r
410 Pine
Madar Joseph lab Studebakers r 1409
S Main
Madaras Alexander (Agnes) lab h 2518
Kenwood av
" John autowkr Studebakers r 910
Napier
" Joseph J (Esther) inspr r 2212 Smith
Madarasi Margaret clk Benjamin Coop-
erman r 2020 Prairie av
" Sophie student r 2020 Prairie av
Madarasy Mary r 418 Studebaker
" Paul (Barbara) lab h 418 Stude-
baker
Madarasz Elizabeth S (wid John) h 1126
W Jefferson blvd
" John (Julia) trucker h 432 Pine
" John jr lab r 1347 Poland
" Rose (wid John) h 1347 Poland

MADDEN

Madden Ada r 1143 Cedar
" Edward E assmblr Studebakers r 435
S Michigan
" Jesse C (Emily) mtrrmn h 1143 Cedar
" Joseph T (Alice C) pressmn h 626
Cushing
" Marian foreldy r 319 Chapin
Maddock Harry (Marla) mgr Taplin
Furnace Co r 217 S Scott
Maddox Raymond grinder Studebakers
r 602 E South
" Wm O (Maggie; Cashman & Mad-
dox) h 418 W Washington av
Mader John C (Anna) lab h 1409 S
Main
Madie Frederick lab Studebakers r
1301 Prairie av
Madigan Bert F (Dorothy) mach r 1328
E Dayton
" Dorothy sten Intl Harvester Co r 1328
E Dayton
Madison Charles E (Belle) plowmkr h
sw cor Grand View and Crums-
town av
" Edgar J (Olive) clk Singer Mfg Co
h 1105 O'Brien
" Hans (Nettie) mason h 1018 Huey
" Howard (Georgia) clk Singer Mfg
Co r 1018 Huey
" Joseph clk E J McCartney r 610 Jef-
ferson pl
" Patrick J (Helen) slsmn Ries Furni-
ture Co h 744 Lincoln Way E
" School 311 W Madison
Madou Camiel (Alice) lab Studebakers
h 414 S Anthony
" Martha wrapper r 414 S Anthony
Madsen Hans P pntr r 111 E Ewing av
" Herman (Louise) heater Studebakers
h 616 Sherman av
" Marie (wid Nick) h 111 E Ewing av
Madura Walter photog 235½ S Michi-
gan r same
Maennerchor Hall 219-225 Sycamore
Maesoukos James cook James Karitinos
res Mishawaka
Maffitt Ernest R (Mary) autowkr Stu-
debakers h 213 Pennsylvania av
" Floyd G autowkr Studebakers r 1315
S Main
" Mansfield (Savanna) autowkr h 837
Smith
Magdalynski Joseph (Josephine) grind-
er Studebakers h 2220 Dunham
Magee Harold L slsmn The Ellsworth
Store r 432 W Madison
" Henry K (Jennie) carp h 409 E Day-
ton
" Louis N (Ella) woodwkr h 432 W
Madison
Maggert Charles E (Edith) clk Stand-
ard Oil Co h 1714 Florence av
" Demetres decorator r 4 Miller ct

R. L. POLK & CO.

NEW YORK - DETROIT - CHICAGO

We furnish accurate
up-to-the-minute
L I S T S
Any Business
Any Locality

Coal, Coke, Wood, Feed

Hay and Straw

KNOBLOCK & MARTIN

1613 W. Washington Ave.

Phones { Bell 119
Home 5840



SOUTH BEND CITY DIRECTORY (1921)

539

ENERGINE

Telephones Main 892, Lincoln 5892

ODORLESS DRY CLEANING

CALL OUR DELIVERY SERVICE

The Paris Dry Cleaning and Dye Works

532 N. Emerick

MAGGERT

- " Dolores ticket agt r 4 Miller ct
- " Edythe Mrs bkpr Producers Dairy Co r 1714 Florence av
- " Frances cashr Union Shoe Co r 4 Miller ct
- " Fred slsmn H A Wood Realty Co r Y M C A
- " Jennie (wid Frank) h 4 Miller ct
- " Marie cashr Star Store r 702 Osborne
- " Paul lab O'Brien Varnish Co h 307 E 12th (Mish)
- " Roy r 405 W Colfax av
- " Magiera Anthony r 907 Thomas
- " Bronislaw E (Josephine) barber 325 Chapin h 1028 Napier
- " Edward B r 907 Thomas
- " Frances sten St Joseph Valley Typothetoe r 907 Thomas
- " Joseph J r 907 Thomas
- " Stella smstrs r 907 Thomas
- " Veronica (wid Stanley) h 907 Thomas
- " Magnuson Minnie hskpr 714 W Washington av
- " Magolski Frances bkpr r 517 Milton
- " Walter mach A L Parrish r 309 E 4th
- " Maguire George C (Edith) meats 503 S Lafayette h 212 Elm
- " James J (Jeanette) h 840 DuShane ct
- " Magyar Hall Alby & Sule proprs 316 Chapin
- " Peter barber r 1235 W Indiana av
- " Mahalski Henry (Blanche) carp h 737 S Olive
- " Mahamet Noor furn opr Studebakers r 801 S Lafayette
- " Mahank Regina clk S B Watch Co r 607 Lincoln Way W (Mish)
- " Mahar Lester (Helen) cond r 609 E Colfax av
- " Maher John E (Josephine) eng h 613½ W LaSalle av
- " Joseph A student r 803 St Vincent
- " Ruana (wid James) r 803 St Vincent
- " Mahinovick Peter insp Studebakers r 716 W Monroe
- " Mahler Clara (wid Edward) h 2015 S Main
- " MAHLER ERNEST B (Bertha C), Plumbing and Heating Contractor 720 W Indiana, Tel Lincoln 1830, h 1235 Elmer (See page 109)
- " Frank lab r 722 W Jefferson Blvd
- " George J assmblr Studebakers r 2015 S Main
- " Harry M clk Studebakers h 504 Lincoln Way W (Mish)
- " Leo J (Janet) assmblr Studebakers h 722 W Jefferson Blvd
- " Mahon Edward J (Anna) clk res Rose-land Ind
- " Mahoney Elizabeth Mrs r 1533 Webster
- " Lee (Mabel) mach opr Studebakers h 748 S Main
- " Leon (Lillie) blksmith h 501½ Ohio

MAILHOIT

- " Mailhoit Wilfred J (Rachel) mgr Tittle Bros h 1135 Woodward av
- " Main Battery Service Andrew Stonage mgr 223½ S Main
- " Harry P (Amanda R) carp h 708 E Wayne
- " MAINE ALBERT B (Olive A), Mgr Perkins Glue Co, h 1209 N Lafayette
- " Mainer Dorothy (wid John) r 418 W Madison
- " Herbert R (Nellie M) meatctr h 418 W Madison
- " Mainky George r 1618 Kendall av
- " Henry (Lucy) autowkr r 1618 Kendall av
- " Mains Thane H tool designer Studebaker r Y M C A
- " Mais Anna G clk Robertson Bros Co r 1107 Franklin
- " Bernard A bootmkr r 1107 Franklin
- " Charles A (Alice I) autowkr Studebakers h 1107 High
- " Lillie student r 1024½ Oak
- " Michael (Bessie) h 1505 S Scott
- " Michael (Theresa) wchmn Studebakers h 1107 Franklin
- " Peter house mech Studebakers r 2017 Lincoln Way W
- " Tillie student r 1024½ Oak
- " Wm stockmn Studebakers h 618 W Tutt
- " Wm L lab r 1024½ Oak
- " Majcher John lab Studebakers r 610 S Jackson
- " Majczak Josephine maid 232 Marquette av
- " Majewski Alex coremkr r 125 Sadie
- " Alfred autowkr r 1609 Longley av
- " Frank (Bertha) autowkr Studebakers h 125 Sadie
- " Frank cabtmkr r 2123 Linden av
- " John (Stella) lab h 753 S Carlisle
- " Mary (wid Peter) h 1609 Longley av
- " Paul (Celia) cabtmkr h 2123 Linden av
- " Pauline r 1609 Longley av
- " Majkler Julius (Esther) autowkr Studebakers h 111 Huey
- " Major Adeline clk Clarence L Guthrie r 309 W Colfax
- " Alexandria (wid Louis) r 446 S Carlisle
- " Frank T r 224 Carroll
- " John emp Stephenson Mfg Co r 915 Franklin
- " Joseph (Lena) lab h 2310 Smith
- " Julius (Mary) h 915 Franklin
- " Louis (Theresa) press opr Studebakers h 1222 W Jefferson Blvd
- " Marie Mrs bench girl Studebakers r 931 W Washington av
- " Mary E Mrs h 309 W Colfax av

GEORGE WYMAN & CO.

103-5-7-9 N. Michigan St.

Established 1860

Phone Main 5100

**See our Trunks and Bags
in Daylight Basement
COME AND SEE US**

Drink Hoosier Cream

LONG DISTANCE PHONES

MAIN 780

Lincoln 1309

1622 Lincoln Way, West

SOUTH BEND, IND.



540

(1921) R. L. POLK & CO.'S

HAYNES

America's First Car

Ditsch Sales and Garage

Al Ditsch, Propr.

223-225 W. WASHINGTON AVE.

MAJOR

- " Michael (Cecelia) reprmn Studebakers h 531 S Warren
- " Michael autowkr Studebakers r 1204 W Jefferson blvd
- " Michael final ftr Studebakers r 733 Dunn
- " Rosa Mrs enamel room Studebakers r 915 Franklin
- " Vendel (Mary) autowkr h 931 W Washington av
- " Wm (Bessie) dry gds 1536 Lincoln Way W h same
- " W James (Elizabeth L) h 229 E Navarre
- Majoros Louis pntr Studebakers h 908 Fisher
- Majors Wm Rev (Jennie) pastor Assembly of God Mission h 116 N Olive
- Makar John (Lucy) lab r 527 17th
- Makemson Robert (Athena) lab h 722 E Washington av
- Makielski Alex P (Elizabeth) straightener Studebakers h 1122 Harvey
- " Angeline r 1116 W Colfax
- " Antonette (wid Anthony) drsmkr r 717 W Division
- " Blase lab r 1116 W Colfax av
- " Bronislaw student r 1122 Harvey
- " Charles L (Sallie) clk h 421 Studebaker
- " Clara F sten Wm E Miller r 1122 Harvey
- " Dora cigarmkr r 529 W Indiana av
- " Edward (Elizabeth) lather h 115 Maple
- " Frank mldr Studebakers h R F D 5
- " Hedwige A nurse r 1122 Harvey
- " Henry T picture framer r 1122 Harvey
- " John P city firemn h 1116 W Colfax av
- " Joseph J (Theodora B) pictures 118 N Main h 1048 Woodward av
- MAKIELSKI JOSEPH T** (Stephanie; Makielski & Moore), Billiard Hall, Confections, Cigars Etc 1039 W Division, Tel Lincoln 1818, h 114 Maple
- " Martha dom 113 W North Shore dr
- " Stanislaw student r 1122 Harvey

MAKIELSKI

- " Stanley autowkr Studebakers r 1201 W Jefferson blvd
- " Stanley (Dora) cigarmkr h 529 W Indiana av
- " Sylvester clk r 1116 W Colfax av
- " Theophila (wid Peter) h 1201 W Jefferson blvd
- " Theophila piano tchr r 1122 Harvey
- " & Moore (J T Makielski, G Moore) soft drinks 1241 Thomas
- Makin Theresa sten Studebakers
- Makowski Frances dom 901 W Monroe
- " Frank r 1338 Dunham
- " Frank autowkr Studebakers r 216 Chestnut
- " Helen clk S S Kresge Co r 1338 Dunham
- " Jacob (Agnes) autowkr Studebakers h 1338 Dunham
- " Jerome lab r 458 Philippa
- " John (Hattie) autowkr Studebakers h 513 Harris
- " Joseph (Josephine) lab h 458 Philippa
- " Leo (U S N) r 1338 Dunham
- " Theresa mach opr Studebakers r 513 Harris
- Malander Alex (Amelia) blksmith h 816 Carroll
- " Frank (Mattie) carp h 103 Birdsell
- Malazek Ferdinand car loader Studebaker r 449 S Pulaski
- " John sweeper Studebakers h 449 Pulaski
- " Leo carp r 449 Pulaski
- " Raymond hlpr Studebakers r 449 Pulaski
- Malcolm John A assmblr Studebakers h R F D 2 (Mish)
- Malecka Stephen (Barbara) lab h 819 W Monroe
- Malecki Joseph mach opr Studebakers r 1701 Linden av
- " Wawrzyniec h 824 Fisher
- Malee J autowkr Studebakers r 502 Chapin
- Malepa Alex lab r 415 Philippa
- Malia Edward (Sarah) mach h 119 E Calvert
- " Howard r 129 E Donald
- " P Harold h 129 E Donald
- " Richard autowkr Studebakers r 129 E Donald
- Malicki Genevieve bench girl Studebakers r 618 S Walnut
- " Joseph S (Estelle) fnshr h 514 Studebaker
- " Josephine (wid Joseph) h 618 S Walnut
- " Leo driver r 618 S Walnut
- " Louis brushmn Studebakers r 1520 Liston

CORNER
ST. JOSEPH
& WAYNE STS.

SOUTH BEND ENGRAVING AND ELECTRO TYPING CO.

PHONES
MAIN 3
LINCOLN
5003

Robertson Bros. Co.

SOUTH BEND, IND.

"QUALITY FIRST"
DRY GOODS
AND LADIES'
READY-TO-WEAR

The Merchants National Bank

Most Modern Banking Room in City

SOUTH BEND CITY DIRECTORY (1921)

541

MALICKI

" Lucille B sten Northwestern Finance Co r 1526 Parallel
 " Michael r 1520 Liston
 " Peter (Annie) lab h 1520 Liston
 " Stanislaus (Mary) lab h 1526 Parallel
 " Veronica sten Studebakers r 1526 Parallel
 " Walter fitter Studebakers r 618 S Walnut
 Malinda Peter (Mary) lab h 753 Warren
 Malinoski John fnshr Studebakers
 Malinowski Albert (Stella) pntr 1345 Dunham h same
 " Felix paperhng r 1345 Dunham
 Malisz Steve J (Frances) bench hd Studebakers h 1352 Fisher
 Malkowski Alexander assmblr Studebakers r 422 S Grant
 " Antoinette (wid Stanislaus) h 422 S Grant
 " Casimir lab r 422 S Grant
 " Frank (Mary) autowkr Studebakers h 418 Pulaski
 " Lottie cashr Stephan Grzeskiewicz r 422 S Grant
 " Roman r 422 S Grant
 Mallar Frank (Theresa) butcher h 711 Monson
 " Irene mach opr r 711 Monson
 " Wm reprmn r 711 Monson
 Malleable Steel Range Mfg Co John J Woolverton pres Hugh L Woolverton v-pres Howard A Woolverton sec-treas 205 Cherry
 Malling Alfred (Florence) mgr h 740 California av
 Mallon Camilla student r 216 S Taylor
 " Mary V (wid James) h 216 S Taylor
 Mallory Audery pressfdr r 425 Franklin
 " Harold mach opr Studebakers r 321 W Sample
 " Henry (Olive) pntr Studebakers h 1124 Lincoln Way W
 Malmberg John G (Jeanette) v-pres Income Securities Corp and sec-treas Income Guaranty Co h 711 Leeland av
 Malmstrom Peter diemkr Studebakers r 313 Franklin
 Malone Julia tchr Lincoln Sch h 128 N Lafayette
 " Lillie J (wid Frank A) res Roseland Ind
 " M clk Robertson Bros Co res R F D 6 Niles Mich
 Maloney Eugene F inspr Studebakers r 537 Allen

MALONEY JAMES A (Florence G), Roentgenologist The Clinic 122-124 N Lafayette, Tel Main 3995, h 613 California av, Tel Lincoln 6699
 Malott Cesta slsdy George Wyman & Co r 304 E Calvert
 " Harvey E (Clara) plmbr h 304 E Calvert
 " Noah (Effie) plmbr h 213 E Bowman
 " Verta slsdy George H Wheelock & Co r 304 E Calvert
 Malzer Ernest V (Nellie) clk P O h 110 S William
 " Gilbert C (Anna) supt S B Staty Mfg Co h 514 N Notre Dame av
 Mamer Fred clk r 412 Wood
 " Minnie Mrs r 412 Wood
 Mamerow Clem M checker Studebakers r 203 E Dayton
 Mammon Gertrude tel opr r 608 Cushing
 Mamtyck Alex (Katherine) shoemkr h 1818 Longley av
 " Leo lab r 1818 Longley av
 Manak Michael (Agnes) lab h 514 S Olive
 Manchester Glen R driver r 820 9th
 " Nelson W (Eleanor) lab h 820 9th
 Manczusi Wm (Kate) autowkr Studebakers h 518 E Madison
 Mandel Harry H (Jennie) sec-treas S B Home Service Co jwlr 442 Chapin h same
 " Hermina sten Conservative Life Ins Co r 442 Chapin
 " Joseph student r 442 Chapin
 Manders George E (Sophia) h 308 N Main
 Mandich George springmkr Studebakers r 1124 Prairie av
MANDICH JOHN J (Bessie), Soft Drinks and Restaurant 624 Chapin, h 1028 E Wayne
 " Michael (Anna) hlpr Studebakers h 1635 S Scott
 Mandler Frank J (LaVaun) carp h 808 N Hill
 " Hattie hskpr 117 S William
 " John driver r 812 N Hill
 " Martha mach opr r 812 N Hill
 Mandrillo Paulina mach opr Studebakers r 1031 W Division
 Mandrzak Anthony weaver r 1909 W Sample
 Manes Arthur weaver r 301 Hydraulic
 " Evelyn Mrs r 1522 Virginia
 Mangas Ronald E lab Studebakers r 628 Portage av
 Manges Walter H (Esther) autowkr Studebakers h 1144 S Main
 Mangold Elmer E (Matilda) fotogr 226 N Main h 302 same
 Mangun Wm E (Ida) h 1628 Leer

The Ries Co.

GREATER SOUTH BEND'S

Greatest

Furniture

Outfitters

Quality First

Service That Satisfies

Highest Standard of Values

DISTRIBUTORS OF

Berkey-Gay Furniture

Whittall-Wilton Rugs

Sloan Linoleum

Bohn Syphon Refrigerators

Columbia Graphophones

Simmons Beds

South Bend Malleable and Peninsular Gas and Combination Ranges

Gloria Electric Cleaners

Lloyd & Whitney Carriages and Go-Carts

Made in U. S. TOYS

SELECT YOUR

Requirements and Just Tell The Salesman To "Charge It"

The Ries Co.

Order Your Newspaper Now
The SOUTH BEND NEWS-TIMES

THE LEADING NEWSPAPER
 Every Morning and Sunday, or Every Evening and Sunday
 Call Main 2100

Studebaker Special-Six — The Outstanding Value Among Five-Passenger Cars

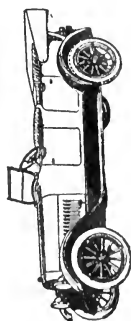

STAPLES-HILDEBRAND CO. BUILDING MATERIALS "A SAFE PLACE TO TRADE"

542

(1921) R. L. POLK & CO.'S

MANGUS

Mangus Everett clk Studebakers r R F D 2

" Frank (Maude) formn Warner Warehouse Co h R F D 2

" Gertrude telep opr r 626 N Lafayette

" Lot (Florence) carp h 2317 Kenwood av

" Orville carp r 2317 Kenwood av

Manko Lawrence r 1902 Leer

Mann Barton r 713 Sancome av

" Charles W (Johanna) lab h 614 Arnold

" Edwin C metalwkr r 614 Arnold

" Frank J (Sadie) gro 1001 W Washington av h 1075 Riverside dr

" Frederick (Chloe) driver h 305 N Lafayette

" George W (Laura) autowkr h E Jefferson Blvd nr 6th

" Golden D (Blanche) cigars and billiards 127 N Michigan 315 S Michigan and 126 W Washington av h 1032 E Jefferson Blvd

" John electn h 811 N Michigan

" John H rangemkr r 614 Arnold

" Lawrence F pressfdr r 614 Arnold

" Mary (wid David S) h 2409 Mishawaka av

" Melvin J (Hattie) inspr h 117 W Monroe

" Myrtle Mrs slsldy Star Store r 240 Pagine

" Nellie Mrs bkpr Wells Mfg Co r 1505 S Michigan

" Norris clk G S Mann r 1032 E Jefferson Blvd

" Ruth clk Robertson Bros Co r 1075 Riverside dr

" Viola M clk r 614 Arnold

Manning James A (Alice) eng h 712 E South

Manning Daniel F (Kathleen) mgr h 804 E Donald

" Edward J (Ella) clk h 662 Lawndale

" James mach opr Studebakers r 201 N Sycamore

" Margaret clk r 738 Park av

" Ralph assmblr Studebakers r 1405 Lincoln Way W

" Ulysses G h 738 Park av

" Wm M (Anna) waiter h 639 Diamond

" Zack lab r 2531 Merry av

Mannings E Simon (Essie) lab h 726½ Napier

Mannis Blanche emp Geo Cutler Co

" Jack emp Odell Rubber Co

Mannock Edward W (Carrie A) mgr

Federal Sav & Ins Co h 914 Corby

MANNY FURNACES, Michael I Niemier Local Representative, 1505 W Division (See right top lines and page 119)

MANOW

Manow Lester sheetlyr LaSalle Paper Co r 722 S Carlton (Mish)

Mansfield Mayme Mrs clk Studebakers h 1106 S Main

" Moffit autowkr Studebakers h 837 Smith, River Park

Manthay Frederick O forging ftr Studebakers r 1317 S Lafayette

Mantych Alex (Katie) shoe rpr shop h 727 Wilber

" George (Teresa) lab h 610 Philippa

" John lab Studebakers r 727 Wilber

" Viola r 729 S Olive

Manuel Ione P Mrs sten Hager Co r 417 S Taylor

Manus Andrew (Maria) soft drinks 851 Prairie av h same

Manufacturers Heating Co Wm Kreighbaum supt 405 E Madison

MANUFACTURERS' TOOL & SUPPLY CO., Glen A Granger Pres and Mgr, A Complete Line of Manufacturers' Equipment and Supplies 314 S St Joseph, Tel Lincoln 2577

Manuszak Alex J (Hattie) autowkr Studebakers r 444 S Walnut

" Andrew (Rozelia) cabtmkr h 1411 W Division

" Frank inspr r 422 Harris

" John (Sofia) lab h 709 Philippa

" Joseph cutter r 1411 W Division

" Matthew clk r 1411 W Division

" Stanislaw (Helen) autowkr Studebakers h 422 Harris

" Stella r 422 Harris

" Stephen (Margaret) soft drinks 1201 W Sample h 719 Arnold

" Sylvester (Mamie) soft drinks 1411 W Division h same

" Waclaw J (Kate) soft drinks 1247 W Division h same

" Walter (Carrie) mech h 1340 Ford

" Walter auto repr r 422 Harris

" Walter J barber 217 W Sample r 917 S Lafayette

" Woyciech J (Mary) h 334 S Walnut

Manwaring H Frank (Louise) slsmn Oldsmobile Sales Co r 323 W Wayne

Maokles Otto M (Mary) h 2103 W Indiana av

Mapes Orval trimmer Studebakers r 808 S Lafayette

Marandino Frank (Theresa) gro 2101 S Lafayette h same

Marandy Milton candymkr Poledor Bros

Marbaugh Julia tchr Oliver Sch r 834 Forest av

Marble Edith Mrs grinder Studebakers h 866 Rush

" Hattie toymkr r 219 Ohio

" Henry (Hattie) pntr h 219 Ohio

" John clk Studebakers r 211 W South

ST. JOSEPH ABSTRACT & TITLE GUARANTEE CO.

John A. Hibberd, Pres.

Andrew N. Hildebrand, Mgr.

Abstracts of Title to All Real Estate in St. Joseph County

Room 201 Citizens Bank and Trust Co. Bldg.

Lincoln 5299

Why Worry?
Let The **SMOGOR LUMBER CO.** Build You A
Home Complete
Cor. Laurel and Division Streets Phone Main 122

SOUTH BEND CITY DIRECTORY (1921)

543

MARBLE

" Orson (Edith) sand blaster Studebakers h 866 Rush
" Sadie L Mrs h 505 Harrison av
Marceau Theodore E grinder Studebakers r 715 S Michigan
March Jeanette (wid Stanley) h 1226 King
" Virginia hairdrrs r 1226 King
MARCHANT CALCULATING MACHINE CO., The Tuttle Corporation Agts, "Marchant" Calculators 119 W Washington (See left side lines and page 104)
Marchelewicz Anna clk Marchelewicz Elec Co r 1206 Chapin
" Electric Co (Peter J Marchelewicz, John Kosinski) electns 327 Chapin
" Peter J (Marchelewicz Electric Co) r 1206 Chapin
Marchewski Stanley lab r 2422 Ford
Marchineck Adam auto repr r 3202 Lincoln Way W
Marchinkowski Anthony janitor h 1014 Campau
Marciniak Henry A (Central Wholesale Candy Co) h 1001 W Division
" Roman A Rev pastor St Stanislaus B M Polish R C Ch h 415 N Brookfield
" Stanley (Tillie) lab h 430½ S Meade
" Stella hskpr 415 N Brookfield
Marcinkiewicz Harry autowkr Studebakers r 1508 W Division
Marcinkowski Harry inspr r 722 Webster
" John (Mary) lab h 1514 Dunham
" Martin lab r 722 Webster
" Stanley autowkr Studebakers r 722 Webster
" Stephen furnace str r 722 Webster
Marcis Alex (Anna) gro 511 W Calvert h same
Marckle Elizabeth (wid John) h 615 E Washington av
" Jacob r 1302 Lincoln Way W
Marckowiak Joseph (Jenny) autowkr h 505 S Walnut
Marcum Charles craneopr Studebakers r 612 S Main
Marcus John J (Mary) chief clk Standard Oil Co h 718 VanBuren
" Samuel repmn r 618 N Lafayette
Marek Andrew insp Studebakers h R F D 2 Niles
Marger Louis (Florence) genl contr 220 N Notre Dame av h same
Margreet Laura Mrs h 750 S Michigan
Marhenke Otto (Mary) h 928 Sorin
Marialke Fred (Helen) mlldr h 1819 S Scott
" Gustavo (Vanda) h 1820 S Scott
Marianski George lab r 619 W Scott
Mariconi Angelo lab Ind & Mich Elec Co r 730 Carlton av (Michawaka)

MARIEL

Mariel Albert (Mary) carp h 405 Fox
Marion Daniel r 1217 Marietta
Mark Erie tchr Washington School r R F D 5
" Louis lab Highland Cemetery Assn res R F D 4
" Louis S (Daisy) tester h 946 12th
" Nick h 220 Sycamore
Markarian Aran straightener Studebakers r 750 S Main
Marker Aquila O (Martha) autowkr Studebakers h 204 Haney av
" Elsie cashr r 514 Cushing
" Howard E (Ada) acct Levy Ward Grocer Co h 236 S Notre Dame av
" Jacob W (Christena) wood wkr h 514 Cushing
" John C (Rosie) autowkr Studebakers h 714 Fellows
" Russell autowkr Studebakers r Y M C A
Markham Charles M (Winifred) bkpr John I Shafer Hardware Co h 913 College
" Jacob chemist O'Brien Varnish Co r 202 S Scott
MARKIEWICZ CASIMIR, Asst Mgr Welfare Loan Society, h 1202 Dunham
" Clara bench girl Studebakers r 1343 Fisher
" Daniel slsmn r 1202 Dunham
" Edward (Martha) driver h 625½ Keasey
" Edward stk chaser Studebakers r 1343 Fisher
" Frank (Catherine) lab h 1322 Ford
" Frank (Jennie) uphol 1232 W Division h 1722 Kline
" Frank (Victoria) insp h 610 Warren
" Harry r 1722 Kline
" Jennie mach opr Studebakers r 1533 W Fisher
" John (Mary) autowkr Studebakers h 1343 Fisher
" Joseph (Katrina) h 2105 Roger
" Michael (Mary) soft drinks 1202 Dunham h same
" Pearl lab r 1533 Fisher
" Regini mach opr r 1202 Dunham
" Sofia lab r 1533 Fisher
" Stanislaw belt mkr Studebakers h 1533 Fisher
Markle Charles (Freda) tire bldr r 334 N Hill
" Freda smstrs The Ellsworth Store r 334 N Hill
" Melita bkpr Citizens Natl Bank r 709 South Bend av
" Wilbert J (Florence) mach opr Studebakers h 1235 Johnson
Marko Marcella coremrk Studebakers r 1818 Kendall av

PHONE
Mishawaka
27

SCREEN DOORS
AND WINDOWS

COLE & BAIRD
ANTI FLY AND WEATHER APPLIANCES

2202-2210 Lincoln Way West

Mishawaka, Ind.

Interchangeable Screen
and Glass Porches

PHONE
Mishawaka
27

YOU CAN SOLVE YOUR WINDOW
AND DOOR PROBLEMS BY
EQUIPPING WITH CHAMBERLIN
South Bend Office: 218 N. Mich. St.
Tel. Lincoln 6440 Loyal G. Minier, Mgr.



THE TUTTLE CORPORATION
COMMERCIAL PRINTING RULING BINDING OFFICE FURNITURE
WASHABLE PYROMAPS—CELLULOID INDICES—STATIONERY

119 West Washington Ave.

PRINT SHOP—130 N. Main Street

Telephone Main 949

CHARLES B. SAX AND COMPANY

Dry Goods, Millinery, Ready-to-Wear Garments
 SOUTH MICHIGAN STREET, NEAR WASHINGTON AVENUE
 TELEPHONE MAIN 582

544

(1921) R. L. POLK & CO.'S

MARKO PAUL (Mary) Soft Drinks and Billiard Parlor 1406 Kemble av, Tel Lincoln 1060, h'916 Leon Court
 " Peter (Marcella) autowkr Studebakers h 1818 Kendall av
 " Rose (wid Joseph) h 315 Chestnut
Markowiak Hattie r 1330 Grace
Markowski Clem (Lottie) formn r 1407 Linden av
 " Lottie (August) h 1407 Linden av
 " Stanley A (Sadie) chipper h 1409 Linden av
 " Wm elect hlpr Studebakers r 809 Liberty
Marks Charles T (Ada) farmer h 930 E Ewing av
 " Clyde J (Agnes) auto wkr Studebakers h 411 E Calvert
 " Donald driver r 731½ N Scott
 " Doodle sec-treas G & M Cigar Co h Chicago
 " Ernie formn r 606 Rush
 " Fred (Selma) fruits 515 E Jefferson Blvd h 515½ same
 " Henry (Frieda) ice cream mkr r 713 E Jefferson Blvd
 " Peter L (Rosa) shoemkr h 1109 18th
 " Samuel insp Studebakers r 618 S Jackson
Markus Andrew (Agnes) h 1109 Kendall
 " Julia maid 1013 E Jefferson Blvd
 " Nicholas (Caroline) asst eng h 1107 W Colfax av
 " Steve rubber Studebakers
Marlar Bessie Mrs bkpr Star Store r 630 Sherman av
Marlatt Otto J (Lillian) bkpr Studebakers h 134 Marquette av
Marnocha Frank (Lottie) autowkr Studebakers h 330 Laurel
 " Ira E (Antoinette) driller Studebakers h 815 W Fisher
 " Stanley (Mary) bumper Studebakers h 1201 Ford
 " Walter (Anna) press opr Studebakers h 717 Arnold
Marohn Emma smstrs r 1134 Harvey
 " Fred W (Mary) bksmith res Rose-land
 " George (Ruth) clk The Book Shop h 1025 Cedar
 " Gottfried (Augusta) h 710 Pennsylvania av
 " Martha h 1134 Harvey
 " Otto J C (Martha) asst dept supt Singer Mfg Co h 905 Blaine av
Marosz Lawrence (Anna) autowkr h 629 N Brookfield
 " Stanley tiremkr r 629 N Brookfield
Maroszan John bench hd Studebakers r 234 Chapin

MAROWSKY

Marowsky Agnes clk Studebakers r 1011 Sherman av
 " Frederick A (Kate) piano tuner 1011 Sherman av h same
Marquardt Emma (wid Robert) h 1809 Fassnacht av
 " Harry bench hd Studebakers r 1320 Benton (Mishawaka)
 " Helen E r 1134 Franklin
 " Herbert formn Perfection Biscuit Co r 1134 S Franklin
 " Paul (Martha) carp h 1134 Franklin
Marquess Marion R confr 827 S Michigan r 1212 Carroll
 " Wm D (Rosella) eng h 1212 Carroll
Marquette Edward C (Kitty) fnshr Studebakers r 721 N St Peter
 " Glen (Betty) ship clk Howard Cran-fill Co r 721 N St Peter
Marquis Harold D (Eleanor) chief de-signer Singer Mfg Co h 1109 Cleveland av
 " James M (Alma) mach h 1043 Van Buren
 " Walter handy mn Studebakers r 410 E South
Markussee Loren B (Ethel) clk South Bend Supply Co h 128 Milton
Marretta John autowkr r 1127 S Lafayette
Marriott Virgil autowkr Studebakers r 316 S Lafayette
Marrs Orva J (Amanda) autowkr Studebakers h 1119 Sorin
Marson Joseph press opr Studebakers r 209 E Bronson
 " Stephen handymn Studebakers r 2203 W Washington av
Marsh Alpheus B (Fern) mgr English Woolen Mills h 419½ S Michigan
 " Clifford J (Bertha) asst gen store kpr Studebakers h 732 E Bowman
 " Dola tchr Colfax School r 510 E Monroe
 " Edith asst Dr T J Walsh r 806 8th
 " Edith tchr Lincoln School r 510 E Monroe
 " Eugene (Nellie) repairmn h 1127 E Broadway
 " Frank D house sec Y M C A r same
 " Harold E (Juanita) mech r 1418 Fel-lows
 " Henry J (Eva E) mach r 806 8th
 " Mildred student r 1127 E Broadway
 " Verda sten News-Times r 138 E Broadway
Marshall Alexander J (Nellie) paper hngr h 1513 W Washington
 " Allen lab Studebakers r 427 S Scott
 " Andrew (Pauline) lab h 511 John-son
 " Anna mach opr r 1012 Napier

JOHN A. HIBBERD

ATTORNEY-AT-LAW

Room 202 Citizens Bank and Trust Co. Bldg

Phone Lincoln 5299

PEOPLES STATE BANK

Capital \$50,000.00

Surplus \$12,500.00

Safety Deposit Boxes

SOUTH BEND, IND.

SOUTH BEND CITY DIRECTORY (1921)

545

H. A. PRUYNE, Manager

WARNER WAREHOUSE COMPANY
STORAGE AND DISTRIBUTION OF MERCHANDISE

518-524 S. PINE STREET

MARSHALL

- " Francis F (Della) insp h 1320 E Indiana av
- " Furnace Co C B Fisher mgr 223 S Main
- " Glayer lab r 1223 Napier
- " Gordon slsmn r 321 Horatio ct
- " Hobart E (Harriet F) investments 203 Citizens Bank bldg h 321 Horatio ct
- " James (Angeline) weaver r 1521 Webster
- " John (Nellie) repmn Studebakers h 106 Milton
- " J R weaver r 718 Lincoln Way W
- " Lucille r 1801 Fassnacht
- " Lucy E sten Standard Oil Co r 407 Johnson
- " Marie lab r 511 Johnson
- " Pearl clk Robertson Bros Co r 1012 Napier
- " Sadie (wid Victor) h 1223 Napier
- " Sarah (wid Newell) r 734 Turnock
- " Stanislaus (Clementine) mldr h 1801 Fassnacht av
- " Thomas O (Belle) tchr Vocational Dept Public Schools r 226 N Main
- " Wm (Nettie) lab h 1123 Napier
- Marshman Clayton (Ruth) asst yd formn Natl Lumber Co h 122 E Tutt
- " James carp h 525 St Vincent
- Marshoff Alex R (Nellie) pntr h 1513 W Washington
- " Amiel r 1513 W Washington av
- Marske Olga bkpr Williams The Florist r 705 Rush
- Marszalkiewicz Alex (Antonia) h 407 Johnson
- " Lucy steno r 407 Johnson
- Marszalkowski Anna mach opr r 1012 Napier
- " Blanche clk r 1012 Napier
- " Casimere lab r 1012 Napier
- " Frank (Katherine) lab h 1012 Napier
- " Joseph soft drinks 456 S Brookfield h same
- " Thaddeus bkpr So Bend Typesetting Co r 1012 Napier
- Martell Frederick carbonizer Studebakers r 521 S Michigan
- Martens August lab r 617 W South
- " Charles autowkr Studebakers r 417 S Scott
- " Lucia (wid Frank) h 326 Cherry
- " Raymond marker Studebakers r 518 Kosciuszko
- " Trephin (Erma) lab h 318 Scholum
- Marter Del r 515 S William
- Martin Alfred eng r 516 Franklin
- " Alfred E (Eva) attorney Citizens Trust & Sav Bank h 1043 California
- " Anna (wid Edward) h 421 N St Louis blvd

MARTIN

- " Anna Mrs furn rms 908 S Michigan h same
- " Arthur W (Eva) agt Western & Son Ins Co h 215½ Lincoln Way E
- " A W clk Robertson Bros Co r 408 Franklin
- " Barkley A (Bertha) chf eng h 618 Columbia
- " Carl R clk W U Tel Co r 1119 Allen
- " Catherine clk r 1156 E Fox
- " Charles W (Ida M) carp h 725 E Du-bail av
- " C carp r 330 Birdsell
- " David F (Maud H) autowkr Studebakers h 837 E Bowman
- " Diehl H (Margaret) mgr h 1011 Cleveland av
- " Edwin R (Nellie) cond h 613 Corby
- " Emerson reporter Tribune r Y M C A
- " Eunice clk Studebaker r 618 Columbia
- " Floyd mach opr Studebakers r 918 Allen
- " Frank D lathe opr Studebakers r 226 S Taylor
- " Frank F (Mabel) dyer h 620 Rex
- " Frederick W (Mary E) sec Busse Baking Co and South Bend Whol Grocery Co h 529 N Main
- " Gail r 215½ Lincoln Way E
- MARTIN GEORGE B**, Coal 925 7th, Tel Mishawaka 860, h 118 E Dayton, Tel Main 1155
- " Guy (Marie) watchmkr h 925 18th
- " Harry (Meda) carp r 803 E Colfax
- " Harry C (Helen) formn S B Watch Co h 819 E Washington av
- " Henry (Dora) lundrymn h 824 Lindsey
- " Henry r 620 Rex
- " Henry lab r 1529 McPherson
- " Henry A (Barbara) janitor h 3714 W Division
- " Herman C (Maude) autowkr Studebakers h 818 Marietta
- " Horace janitor h 803 E Colfax av
- " James mdse broker 408 Union Trust bldg r 328 N Michigan
- " Jean Mrs clk T S Garland & Co r 818 Marietta
- " Jennings B formn clk Studebakers r 618 Columbia
- " Jesse S (Anna) pntr h 329 N Notre Dame av
- " John (Julia) lab h 820 Dunham
- " John D (Ethel D) h 1234 Mishawaka
- " John S (Ada) carp h 1119 Allen
- " John W (Edith) autowkr Studebakers h 918 Allen
- " Joseph autowkr Studebakers r 1001 Franklin
- " Joseph real estate 303 Chapin r same

János Stéh & Co.
MAGYAR,
TEMETKEZÉS
VÁLALKOZÓ

John Stéh & Co.
UNDERTAKER
2214 W. Washington Ave.
Tel. Lincoln 5135

NÓK NEK NŐ
ÓLTÓSZTETŐ
NITVA
ÉJEL NAPAL

CALL
THE MAN

—
DAVIES'

L
A
U
N
D
R
Y

FAMILY
WASHINGS
OUR
SPECIALTY

—
DRY
CLEANING

—
RUGS
DUSTED
AND
SCOURED

—
PROMPT
SERVICE

—
TELS: MAIN
597 AND 598

COLPAERT REALTY CORPORATION

Investments—Insurance—Real Estate

126-8 Lincoln Way West
Mishawaka, Indiana
Phone Mishawaka 1181

Blackstone Theatre Bldg.
South Bend, Indiana
Phone Lincoln 2152

546

(1921) R. L. POLK & CO.'S

MARTIN

" Joseph A bumper Studebakers r 313
W Division

MARTIN J D MACHINE CO (H J Bow-
man and F J Foote) Experimental
Work and Machine Building a Special-
ty 411 W Indiana av. Tel Main
561 (See page 991)

" Luther R (Nell) traffic mgr Oliver
Chilled Plow Co h 1317 Vassar av

" Margaret A clk r 725 E Dubail av

" Margaret tchr Colfax School r 226
S Taylor

" Marie tchr r 601 N Main

" Merle lab Studebakers r 323 W Mar-
ion

" Muriel J hemmer r 620 Rex

" Naomi clk Studebakers r 329 N Notre
Dame av

" Owen (Iria) carbonizer Studebakers
r 515 N Brookfield

" Peter R insp Studebakers r 1124 E
Madison

" Rebecca P (wid Scott C) h 216 S Scott

MARTIN ROSS J (Leona S) Distributor
Hupmobile Pleasure Cars, 217 S
Main, Tel Main 114, h 718 Miner,
Tel Main 3752 (See page 56)

" Stewart hlpr Studebakers r 329 N
Notre Dame av

" Thelma student r 908 S Michigan

" Victor H (Dora) welder Studebakers
h 936 11th

MARTIN WM F (Anna M; Knoblock &
Martin), h 601 N Main, Home Tel
1019

" Wm S (Carrie) clk Joseph Wolf h 634
Keasey

" Wm U (Lillian) piano tuner 226 S
Taylor h same

Martinczak Frank metal fnshr Stude-
bakers r 2013 W Sample

" Wladyslaw autowkr Studebakers r
721 S Jackson

Martinczas Frank (Frances) clk John
Trytko h 508 Harris

Martindale Charles mach opr Stude-
bakers r 209 W South

" Cora Indrs h 506 Ohio

" Edgar C (Minnie) formn plt 2 Stude-
bakers h 1922 Leer

" Edward G (Meryle) tmstr h 104 N
Hill

" Estle (Cora) driver h 506 Ohio

" Eunice tchr Oliver School r 1237 E
Cedar

" Glenn pntr r 626 S Michigan

" Mabel tchr Washington Sch r 1237
Cedar

" Marie Indrs r 506 Ohio

Martine Diego J student r 226 S William
Martiner Concecion r 1537 Arnold

MARTINO

Martino Joseph (Joseph Martino & Co)
r 717 W Monroe

" Joseph & Co (Joseph Martino, Aug-
ust L E Blash) grocers 423 S Mich-
igan

Martmovich Joseph lab Studebakers r
713 Ford

Martonoski Paul (Theresa) tailor r 909
Napier

Martsof Charles L (Effie) contr 911
19th

" Gerald R (Louise) carp h 911 19th

" Guy O driver r 911 19th

" Nola M insp r 911 19th

Martz Carl V pntr r 1011 Quimby

" Otto A (Tillie) gardener h 1011
Quimby

" Shirl (Nellie) lab h 532½ N Scott

Maruszewski Elenore mach opr r 901
Chapin

Marvel Edna h 723 E Colfax av

" Edward emp Stephenson Mfg Co res
R F D 1

" Florence sten r 209 S Taylor

Marvin George W (Meta) rougher h
1525 Webster

" Glen E lab r 1525 Webster

" Ralph L driver r 1525 Webster

Marx Emil A (Glady's) com trav h 1130
Diamond av

Maryanow Louis autowkr Studebakers
r 902 E Bowman

Masarz Frances Mrs dressmkr 1819 Lin-
den av h same

" Walter J (Frances) brklyr h 1819
Linden av

Maschmeyer G L assemblr Studebakers
r 518 S Main

Mason Benjamin F (Mary) lab h 918 7th

" Charles hoist opr Studebakers r 212 N
Michigan

MASON CLARENCE L (Goldie) Dentist,
511 J M S Bldg, Tel Main 886, h
826 Forest av, Tel Main 2497

" Herman L r 826 Forest av

" Hosea (Flossie) ins h 1219 Whiteman
ct

" Lee C (Mina) asst treas Ind & Mich
Electric Co h 529 Carroll

" Leona h 1422 Mishawaka av

" Maude M Mrs h 306 Wenger

" Nellie dom 1102 Stanfield

Masonic Lodge Room (colored) 228½
N Emerick

" Temple 109 W LaSalle av cor Michi-
gan

" Temple 301-305 N Michigan

Masor Steve lab r 511 Chapin

Mass Alfred A (Emma; A D Mass &
Sons) h 730 Sherman av

" August D (Bertha; A D Mass &
Sons) h 1240 Lincoln Way W

Jobbing Done
by Truck

JAY L. TAYLOR
PLUMBING, HEATING, VENTILATING AND SEWER
CONTRACTOR

Estimates
Cheerfully Given

QUALITY WORK
Phone Lincoln 6065

ARCOLA HEATING A SPECIALTY
1015 S. Miami St.

CAPITAL \$50,000.00

TOTH STATE BANK

(Chartered May 2, 1921)
602 CHAPIN STREET

SOUTH BEND CITY DIRECTORY (1921)

547

MASS

" A D & Sons (August D, Alfred A and Wm B) hdwe 727 Lincoln Way W
" Otto wheelmkr r 1240 Lincoln Way W
" Wm B (A D Mass & Sons) r 1240 Lincoln Way W
Massachusetts Bonding & Insurance Co J E Yocam dist mgr 623-22 J M S Bldg

MASSACHUSETTS MUTUAL LIFE INS CO OF SPRINGFIELD MASS, Edward A Schafer Gen Agt for Northern Indiana, Suite 407-408 J M S Bldg, Tel Main 2078

Massefin August lab Studebakers
Massengill Wm J (Mable J) garagemn h 206 Birdsell
Massey Alice (wid Frank) h 1214 E Fox

" George autowkr r 1214 E Fox
" George J pres Massey-Pfundstein Corp r Jefferson Hotel
" John W autowkr Studebakers r 1214 E Fox

MASSEY-PFUNDSTEIN CORPORATION, George J Massey Pres, Clarence L Pfundstein Sec-Treas, Albert Ohman Gen Mgr, Auto Tires 133 E Jefferson Blvd, Tel Main 2413
" Wilmer J autowkr r 1214 E Fox

Massingill Harry E (Lucille) wtchmn h 528 N Scott
Mast Charles (Edith) carp h 809 E Milton

" Henry (Rebecca) h 601 S Michigan
Mastas Nick sec cook Washington Cafeteria r 134 S Michigan
Masten Doris bkpr Newman's r 506 N Michigan

" Rosetta Mrs h 506 N Michigan
" Zona slsldy Brandon-Durrell Co r 506 N Michigan
Masters Eugene E cashr M Piowaty & Sons r 509 Carroll

" John V tchr High School r 110 Franklin pl
Masterson LeRoy E (Josephine) rubber wkr h 507 18th

Matafan Joseph mldr Studebakers h 2028 Linden av
" Wilma lab r 2028 Linden av
Matai Vincent (Mary) lab h 1516 Kemble av

Matela Helen folder r 2121 Linden av
" Joseph lab r 2121 Linden av
" Michael (Hattie) lab h 2121 Linden

Matern Alfred student r 730 Pennsylvania av
" Michael (Freda) autowkr Studebakers h 730 Pennsylvania av
" Rosina sten r 730 Pennsylvania av
Maternowski Charles (Stella) meats 844 Kosciuszko h 717 Webster

MATERNOWSKI

" Joseph (Laura) meat ctr h 521 Pulaski
Matesick Frances D house kpr 415 W Wayne
Matheny Elizabeth tchr High School r 410 N Main

Mather Minnie B (wid George D) h 426 Wood
Mathes Chauncey (Blanche) clk r 731 Allen
" Mathes janitor r 427 Sommers

Mathews Alex autowkr Studebakers h R F D 2
" Charles lab Studebakers h R F D 7
" Charles A auto wkr r 214 S St Peter
" Clyde (Lydia) janitor h 404 Sommers

" Earl C (Lavon) tool mkr h 825 19th
" Guy carp r 917 Napier
" Herbert autowkr Studebakers r Crescent Hotel

" Herbert E die str r 421 S Taylor
" Lyman E (Cora E) presser basemt 214 W Jefferson blvd r same
" Martha r 710 S Meade

" Morris lab r 710 S Meade
" Reno (Eldie) lab h 710 S Meade
" Trelia (wid James) furn rms h 317½ E LaSalle av
" W Fred (Ursula) baker h 117 N Taylor

Mathewson Arthur L formn plt 2 Studebakers h 744 W Washington av
" Louis J autowkr Studebakers r 202 S Scott

Mathia Anthony clk Peter Mathia r 831 11th
" Peter P (Ona) baker 405 S Michigan h 821 11th
Mathias Charles (Edna) autowkr r 115 W Tufft

Mathieu Emiel J (Della) crane opr h 1006 E Dubail av
Mathis Arthur M student r 1015 Quimby
" Charles M mach opr Studebakers r 1025½ W Sample

" Herman (Mary) lab Studebakers h 420 N Olive
" Jacob P (Bridget) carp h 916 South Bend av
" Michael J pntr h 1015 Quimby

Matijevich Mike soft drinks 914 Leon ct h same
Matler Ellen bkpr Oliver Chilled Plow Co r 708 W Wayne

Matson Barney tire wkr r 413 W South
" Frank (Eva) lab h 715 N Eddy
" Harold student r 1402 S Michigan

MATSON JOHN M (Christina) Paints, Oils, Varnishes, Wall Paper, Painting and Decorating, Broadway and Michigan, Tel Lincoln 1636 (See page 129)

WEISSMUESSEL CO.

— Wholesale —
Wooden-ware Toys
Hardware Specialties

— Phone LINCOLN 2419

More goods are bought and sold through the Classified Business Lists of the Directory than by any other medium on earth.

The
Wentland-

Horne

Co.

=
**P
R
I
N
T
E
R
S**

and

PUBLISHERS

=

223
S. MAIN
ST.

PHONE:

MAIN 3179

SOUTH BEND

Wall Paper

Paint

THE I. W. LOWER CO.

120 N. Michigan

DECORATORS

Phone Main 159

548

(1921) R. L. POLK & CO.'S

MATSON

" Mildred sten r 1402 S Michigan
" Walter H stk chaser Studebakers r
1402 S Michigan
Mattag Andrew lab r 1401 Catalpa av
Mattashide Louis (Mary) autowkr
Studebakers h 704 W Calvert
Matte John (Teresa) r 528 Harris
" Paul (Lena) autowkr Studebakers
h 1706 S Scott
Matti Frank millwright Studebakers
res R F D 2
Mattern Bessie r 1734 Leer
" Elizabeth smstrs r 1734 Leer
" John dept mgr Sparta Mfg Co res
Plymouth
" Lena sten Studebakers r 1734 Leer
" Ruth nurse r 537 W Colfax av
Mattes Adolph G (Nettie) asst mgr Wil-
son Bros h 121 North Shore Drive
Matthes Andrew (Katherine) baker 434
E LaSalle av h 120 S Hill
" Andrew J (Anna) mach h 214 N St
Louis blvd
" Anna tchr Studebaker School r 120
S Hill
" Carl student r 120 S Hill
" Louis r 1130 Miner
" Walter student r 120 S Hill
Matthews Banner Range Co Lewis C
Matthews pres Walter A Mortensen
v-p and treas Daniel J Matthews
sec 405 E Madison
" Benjamin F r 1051 Huey
" Blanche clk Studebakers r 1235 Lin-
coln Way W
" Clarence B (Violet) h 521 Haney av
" Claude E (Emaline) service sta atdtd
Standard Oil Co h 404 Lincoln Way
W
" Daniel J sec Matthews Banner Range
Co r 923 W Colfax av
" Frank slsmn Matthews Banner Range
Co r 923 Colfax av
" John baker r 931 W LaSalle av
" John D rural carrier P O r 1051
Huey
" Leroy (Marie) porter h 613 South
Bend av
" Lewis (Belle) lab Studebakers h
1519 Linton
" Lewis C (May) pres Matthews Banner
Range Co h 923 W Colfax av
" Nettie (wid Augustus) h 1051 Huey
" Ralph P (Myrtle) clk Studebakers h
631 Pennsylvania av
" Wm mach r 502½ Wenger
" Wm M (Hattie) autowkr Studebakers
h 815 Sherman av
Matthys Camiel (Julia) insvr Studebaker-
s h 513 W Indiana av
" Francis L (Phelma) lab h ss Chain
O'Lakes rd 3 E of Portage rd

MATTHYS

" Julia Mrs bench girl Studebakers h
513 W Indiana av
Mattison Harriet (wid Charles A) h 522
W Navarre
" Lenora dressmkr 522 W Navarre r
same
Mattke Esther r 433 Harrison av
Matuszak Martin (Frances) rubber h
1635 Fassnacht av
" Michael (Rosa) lab h 2102 Roger
Matuszewski Felix (Mary) mlldr h 613
Philippa
Matuszkiewicz Antone h 415 S Scott
Matzenbach Benjamin F (Emma) eng h
741 South Bend av
" Wm (Woneita) solderer Studebakers
h 1408 Marietta
Maudlin Marion F (Lola) mech h 323
S St Louis blvd
Mauer J C (Mary) driver h 518 N Hill
Maupin Edward contr h 506 Franklin
" Garnet pntr r 506 Franklin
Maur Apolonia (wid Henry) r 1003
Sherman av
" Jay (Mary) warehousemn r 2206 S
Michigan
Waurer Charles E (Susan) auto wkr
Studebakers h 1002 E Indiana av
" Ella Mrs dressmkr h 841 Marietta
" Hattie L r 124 Adams
" Jed I mach r 124 Adams
" Leroy F (Gertrude) asst supt Stude-
bakers h 1201 Allen
" Mary C (wid Charles) h 124 Adams
" Ralph A (Helen) clk h 1005 E Indiana
" Raphael V (Ruth; Freyermuth &
Maurer) h 219 N Eddy
**MAURER WM (Frances; Wm Maurer &
Company), h 1018 W Colfax av,
Tel Main 2720**
**MAURER WM & COMPANY (Wm
Maurer), Machinists, Manufactur-
ers Steel Structural Work, Oxy-
Acetylene Welding and Cutting,
215½ S St Joseph, Tel Main 1023
(See page 3)**
Maurice Alfred K ins r 707 S Michigan
" Elizabeth Mrs h 508 E Monroe
" Robert W solr Tribune h R F D 8
Maus Charles O slsmn h 407 Lamonte
ter
" Harry H (Anna A) lumber 538 Farm-
ers Trust bldg h 1422 Lincoln Way
W
Mawson Arthur (Edith) weaver h 1008
7th
" Harry stkmn Studebakers r 1008
7th
" Helen E tchr r 1008 7th
Maxey Estal special letter carrier r
1121 E Donald
" Oscar P (Ressie) clk P O h 1121 E
Donald

JOHN W. WILSON---CHIROPRACTOR

201-202-203 Mills Bldg., 117 Lincoln Way East, Mishawaka, Ind.

PHONE MISHAWAKA 104

CITY LUMBER COMPANY

BUILDING MATERIAL

Phones: Lincoln 1466 Main 676

Cor. Broadway and Lafayette

SOUTH BEND CITY DIRECTORY (1921)

549

MAXSON

Maxson Alfred (Grace) buffer Studebakers h 128 E Fairview

" Henry (Sarah) h 113 E Calvert

" Ray B lumber 261 Farmers Trust bldg h 113 E Calvert

Maxwell George P (Blanche) state supt Cooperative Grocery Store h 1517 High

MAXWELL MOTOR CARS, Nkarta Auto Sales Agents, 116-118 E Tutt (See page 571)

" Paul P counter Studebakers r 105 N 4th

MAY ARTHUR L., Attorney-at-Law, 811-812 J M S Bldg, Tels Main 72, Lincoln 6372, r 419 W Jefferson, Tel Lincoln 5368

" Carl A (Iola) chf clk Studebakers h 609 Lincoln Way E

" Charles (Beatrice) driver r 612 N Lafayette

" Clifford toolmkr Studebakers r 1211 S Michigan

" Esther A (wid W Daniel) r 1021 De Maude av

MAY HARRISON L (Kissell Auto Service Co), Agt Stanley Steamer Automobiles 1025 W Division, Tel 1909, h 642 E Monroe (See page 56)

" James (Beatrice) dairymn h 612 N Lafayette

" Mabel maid 312 W Colfax av

" Newton E pres Bankers Mortgage & Security Co and The Syndicate Co Inc r 701 N Allen

" Vernon G (Marie) carp h 511 E Bronson

" Wm (Mabel) clk F C Reimold & Co h 614 Fellows

Mayberry Adelaide (wid James) r 625 Allen

" Earl (Mabel) mlldr Studebakers h 611 Birdsell

" Ernest lab h 1604 Longley av

Mayer Ida L (wid George J) r 754 Cottage Grove av

" John J (Lisetta) h 620 N Lafayette

Mayerfield Adolph R (Jeannette; Newman's) h 218 W Madison

Mayerhofer Joseph carp r 1308 Kendall

" Joseph (Minna) lab h 1525 Kemble

" Michael grinder Studebakers r 1525 Kemble av

Mayers Ed (Marie) plstr h 221 Paris

Mayfield Cecil N paneler Studebakers r 734 S Main

Mayo Mary E (wid Henry) r 1517 Mc Pherson

Mayor John (Mary) rubber h 421½ Pine

" Michael (Rosan) lab h 417½ S Scott

MAYOR'S OFFICE, Franklin R Carson Mayor, 8-9 City Hall

AGAIN

LANDON DRUG CO.

TEL. MAIN 1036

234-236 S. MICHIGAN ST.

MAYR

Mayr Building 121 W Washington

" Frank (Florence M) jeweler h 518 N Lafayette

" Frank jr (Elizabeth) pres Frank Mayr & Sons h 1017 E Jefferson

MAYR FRANK & SONS, Frank Mayr Jr President, Hallmark Jewelers 113 S Michigan, Tel Main 209

" George H slsmn r 518 N Lafayette

Mays Forest r 530 S Main

" Robert (Della) spraymkr Studebakers h 2125 Kendall av

" Wm R (Norna) slsmn h 313 Franklin

Mazall John (Katherine) autowkr h 1311 S Lafayette

" Katherine janitress Studebakers h 1311 S Lafayette

Mazar Alfred B (Mary) florist h 727 Fellows

" Julius msngr r 727 Fellows

Mazepa Christiana (wid John) h 806 W Division

Mazjaczky John (Francis) lab h 420 S Carlisle

Mazur Frank weaver r 201 N Michigan

Mazure Helen mach opr r 1222½ W Washington av

" Mary mach opr h 1222½ W Washington av

" Theresa mach opr r 1222 ½ W Washington av

Mazurek Joseph mach opr Studebakers r Crescent Hotel

Mazurette Ernest (Linda) formn h 1033 Hudson av

Mazurkiewicz Matthew (Ruth) lab Studebakers h 1314 W Sample

Mead Arthur hlpr r 510 St Vincent

" Bert (Mabel) h 210 College

" Clyde (Maude) mason h 612 E Colfax av

" Dean A firemn r 215 Howard

" Edgar E (Martha) ironwkr h 621 Niles av

" George E (Lyda) firemn h 510 St Vincent

" Harry warehouse formn M C R R res Notre Dame

" Harry F teleg opr W U Tel Co r 518 S Main

" Lawrence driver r 510 St Vincent

" Lyman E (Elsie) spring mkr Studebakers h 237 E Indiana av

Timken, Hyatt,
New Departure
Bearings

HAGEDORN & WEBSTER
HARLEY DAVIDSON SERVICE CENTER
BEARINGS SERVICE DISTRIBUTOR
216-222 E. Jefferson Blvd.
GOODYEAR
TIRES

Order Your Newspaper Now

The SOUTH BEND NEWS-TIMES

THE LEADING NEWSPAPER

Every Morning and Sunday, or
Every Evening and Sunday

Call Main 2100

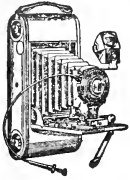

A U L T

Camera
Shop

122
S. Main
St.

Kodaks

Photo
Supplies

Developing
and
Printing

Albums



C. H. DEFREES COAL AND COKE

CEMENT, LIME and CLAY GOODS, MASON'S SUPPLIES

315 S. Taylor

Phones: Bell 279, Home 5279

550

(1921) R. L. POLK & CO.'S

W. G. ELLIOTT
Insurance-Surety Bonds
JMS Bldg South Bend, Ind
Main 2616
See Adv. in Insurance Dept.

MEAD

- " Mabel r 210 College
- " Roscoe driver r 570 St Vincent
- " Zora (wid John) h 901 Diamond av
- Meade Charles (Hattie) meat ctr h 846 Marietta
- " Lucile hairdrsr r 846 Marietta
- Meadimber Edward E (Edna) brkmm h 1020 Fuerbringer
- " George C (Julia) condr h 439 Cottage Grove av
- " George E (Clara) condr h 239 La Porte av
- " Ina B r 239 LaPorte av
- " Vera M r 239 LaPorte av
- Meadors Newton stkmm Studebakers r 202 E Dubail av
- Meadowbrook Jefferson lab r 124 N Emerick
- Meadows E G window trimmer Brandon-Durrell Co r 310 W Jefferson blvd
- Mealay Richard (Mabel) r 416 N Main
- Meals Wm E (Edna) lab Studebakers h 710 W Monroe
- Means Ethel tchr Muessel School 431 Lamonte ter
- Mease Rosanna (wid Daniel T) h 1522 Lincoln Way W
- Mebane Eleanor tchr Arts Dept Bo of Education r 222 N Scott
- Mechling Otto A (Ada) autowkr Studebakers h 122 Milton
- Mecht Margaret (wid George) r 423 Sommers
- " Otto (Helen) wtchmkr h 423 Sommers
- Mecklenberg Henry (Essie) tire builder h 1618 E Dayton
- Mickley Samuel I grinder Studebakers
- Medd Frederick G (Pearl) carp h 836 N Main
- Medean Albert F (Grace E) chf mech U S aviation service h 705 S Eddy
- Medick Andrew handy mn Studebakers r 1124 Prairie av
- " Bosko auto wkr Studebakers r 1707 Chapin
- " Eli (Paul & Eli Medick) h 1305 Prairie av
- " Ford bartndr r 1305 Prairie av
- " Michael trucker Studebakers r 1124 Prairie av

MEDICK

- " Nick R (Mary) confr 1006 Prairie av
- " Paul (Paul & Eli Medick) r 1305 Prairie av
- " Paul & Eli soft drinks 1301 Prairie
- " Peter (Lizzie M) restr 1130 Franklin
- Medicus Wm (Ophelia) wtchmn h 1026 W Washington av
- Medow Benjamin (Rose) junk 1538 Webster h same
- " Louis (Theresa) grocer 806 Prairie av h same
- " Mendal clk M S Fisher r 922 S Michigan
- " Morris L (Gertrude; West Side Transfer Co) bicycles and supplies 416 Chapin h 133 Laurel
- " Rachel Mrs hskpr 133 Laurel
- " Rachel Mrs hs kpr 133 Laurel
- Meek Charles pntr r 743 Diamond av
- " John (Fannie) paper hgr h 743 Diamond av
- " Melvin pntr r 743 Diamond av
- Meeker Cecilia C (wid Henry) h 322 W LaSalle av
- Meeks Wm A (Lillian R) exec sec St Joseph Valley Typothetae r 209 N Main
- Meers Eugenie sten A W Hosinski r 330 Laurel
- " Joseph grocer h 330 Laurel
- Megan Bert (Mary) carp h 905 E LaSalle
- " Clifford carp r 905 E LaSalle av
- " James E (Elizabeth) lab h 735 N Hill
- " Marjorie clk Ind & Mich Elec Co r 735 N Hill
- Meggins E L (Corona Typewriter Service Co) r 213 S Scott
- Megyese Joseph (Anna) lab h 1129 Grace
- " Stevan lab r 1129 Grace
- Megyese Joseph (Elizabeth) auto wkr Studebakers h 1707 Catalpa av
- Mehl Minnie assmblr r 730 S Main
- Mehnert George C (Winona) bkbndr h 524 W Madison
- Meighan Howard clk r 1007 N Francis
- " John F civil eng 211 S Main h 1007 N Francis
- " John F jr asst surveyor r 1007 N Francis
- Meilke Helen Mrs janitress Studebakers r 1216 Fellows
- " Herbert (Mary) police h 1216 Fellows
- " Louis H (Eva) police h 1216½ Fellows
- Meilner Frank autowkr Studebakers r 1609 Fellows
- " John (Bertha) autowkr Studebakers h 1609 Fellows
- Meilstrup Elizabeth (wid Bernhardt) h 1933 S Lafayette
- " Emil lab r 1933 S Lafayette

Everything

Electrical

THE BIG ELECTRIC SHOP
S. D. Moran & Son
132 North Michigan St.

CALL

Main 107



Conservative Life Insurance Company of America
HOME OFFICE—SOUTH BEND
A Home Company Issuing Policies for the Whole Family

SOUTH BEND CITY DIRECTORY (1921)

551

Aermotor Windmills
Gas Engines
Pumps, Piping
Fittings and
Tanks

PHONE MAIN 5485

AGENT FOR FARMERS' MUTUAL AID ASSOCIATION
FIRE, LIGHTNING AND TORNADO INSURANCE
 Giving 20 Per Cent Rebate on Rodded Buildings and Their Contents
1124 S. MAIN ST., SOUTH BEND, IND.

JOHN C. RUMMEL

Homer Furnaces
Lightning Rods
Pressure Boiler
Water Systems
Copper Cable
Goshen Hay Slings

MEILSTRUP

" Gertrude foreldy r 1933 S Lafayette
 " Henrietta sten Studebakers r 1933 S Lafayette
Meiner Henry (Johanna) h 910 Fuerbringer
 " John H lab r 618 Carroll
 " Nellie C (wid John F) h 618 Carroll
Meinke Henry R press opr Studebakers h 130 E Mishawaka av (Mishawaka)
Meis Michael jr (Bessie) huckster h 1505 S Scott
Meisel Christian A pntr r 530 W Marion
 " Johanna (wid Wm) h 530 W Marlon
 " Wolfgang repr r 530 W Marion
Meiser Charles F (Elizabeth) foremn h 932 Oak
 " Clarence emp Robertson Bros Co r 932 Oak
 " Marvin plmbr r 932 Oak
Meising Adolph watchmkr r 545 S Eddy
 " Clara clk r 407 E South
 " Mary clk r 407 E South
Meissner Frederick W (Alvine) teleg opr h 722 Ohio
 " John jr shoe repr h 407½ Paris
 " Wm hlpr r 132½ N Main
Meister Charles A (Ella) assmblr Studebakers h 425 Chapin
 " Edwin G Rev r Y M C A
 " Verbena nurse St Joseph Hospital
 Meitzel see Neitzel
Meixel Charles H gasftr Northern Ind Gas & Elec Co h 938 E 4th (Mishawaka)
 " John E (Maude) collr Northern Ind Gas & Elec Co h 1119 S Lafayette
Mejer Alexander (Mary) soft drinks 1034 W Division h same
 " Frank (Stella) baker Roman Fischer
 " Theodore (Mary) core mkr Studebakers h 1532 Dunham
Melander Ernest (Hilma) auto repr 1805 Kemble av h same
Melber John farmer r 2711 Lincoln Way W
 " Robert H lab Studebakers r 2115 Bertrand
Meleken Geo (Maggie) reprmn h 2619 Linden av
 " L lab r 2619 Linden av
 " Margaret binder r 2619 Linden av
Melewski Stephen (Laura) lab Studebakers h 201 O'Brien
 " Stephen jr lab r 201 O'Brien
Melkowski Agnes r 446 Philippa
 " Casimir (U S A) r 446 Philippa
 " Harry (U S N) r 446 Philippa
 " John lab r 446 Philippa
Mell Esther r 1033 W Colfax av
 " Howard B (Elda) carp h 1033 W Colfax av
 " Josephine (wid Frank) r 1412 Leer

MELL

" Wilbur (Pearl) warehousemn h 612 Wenger
MELL WM (Carrie) Sec Conservative Life Ins Co of America h 726 W LaSalle av
Mellander Abner clk Edward Yost r 533 Allen
 " Charles E (Ida) slsmn McHenry Millhouse Mfg Co h 533 Allen
 " Clarence clk County Recorder r 533 Allen
 " Ephraim R clk r 533 Allen
 " Ethel waitress r 533 Allen
Mellinger Carl r 1805 Douglass
 " Grant (Lilly) h 2117 S St Joseph
 " Herbert (Laura) tire mkr h 1805 Douglass
Mellon Mabel tchr Junior High School r 741 Portage av
Mellott Adam E (Lucile) trimmer Studebakers h 2106 High
 " Samuel W (Maggie) h 1135 E Bowman
Mellquist Carl O (Freda) carp h 829 E Dayton
Melser Alice Mrs grinder Studebakers h 520 E Monroe
 " Alva (Leona) driver h 621 E LaSalle
 " Floyd emp Malleable Steel Range Mfg Co r 111 Bissell
 " Harold r 1111 Bissell
 " Ira W (Alice) brkmn h 520 E Monroe
 " Jacob H (Etta) contr 1111 Bissell h same
 " Julia (wid David) r 615 E Broadway
Melsheimer Carl wtchmkr r 102 N St Louis blvd
 " Gertrude r 102 N St Louis blvd
 " John B (Catherine) slsmn S Spiro & Co h 102 N St Louis blvd
 " John F clk Standard Oil Co r 102 N St Louis blvd
Melton French (Elizabeth) linemn h 1515 W Washington av
 " Glen (Minnie) driver h 1522 N Kaley
 " Roy J (Ethel) baggagemn h 1022 13th
 " Vern (Ada) tmstr h 725 N St Peter
 " Yeaman M checker r 1022 13th
Melville Building 212-14 S Lafayette
 " Hall 210-12 S Lafayette
Melzer Paul autowkr Studebakers res R F D 6 Niles Mich
Memdula Louis (Mary) cabinet mkr h 115 Dundee
Memhard Arthur r 208 Chapin
 " Julius E jeweler r 208 Chapin
 " Lillie A tchr Colfax School r 208 Chapin
 " Mary h 208 Chapin
Mendelovitz Helen r 2217 Kenwood av
 " Jacob (Helen) lab r 2217 Kenwood
 " Joseph (Rose) varnshr h 2217 Kenwood av

HOSIERY, UNDERWEAR
MEN'S FURNISHINGS

The Ellsworth Store
 "The Brightest Spot in Town"

Main
2403

Elaborated Roofing Company
ROOFING CONTRACTORS

We will be pleased to give you a figure on
Your Roof

218 N. Michigan St.

A. W. LOGSDON, Mngr.

Main
2403

MISHAWAKA LUMBER YARD

Cor. Fourth and Union Streets

MAIN 86

LUMBER

MILLWORK

552

(1921) R. L. POLK & CO.'S

MENDENHALL

Mendenhall Augusta (wid Alfred) h 226
N Notre Dame av
" Elizabeth (wid Joshua) r 1617 Huey
" E O Mrs bench girl Studebakers r 226
N Notre Dame av
" Howard (Mary) lather h 1625 Huey
" Joshua (Fannie) lather h 1617 Huey
" Millard (Mabel) lather h 1509 Huey
" Orval (Verna) condr r 348 Lincoln
Way W
" Phoebe v-p National Co h 36 501 W
Washington
" Royal lather r 1617 Huey

MENDEZ FERNANDO L (Myrtle), Pres
and Treas F L Mendez Co (Inc), h
922 E Jefferson Blvd, Phone Lin-
coln 5285

MENDEZ F L CO (INC), Fernando L
Mendez Pres and Treas, Fred E
Kerslake Vice-Pres and Sec, Au-
tomobile Accessories, Distributors
for Chandler and Cleveland Motor
Cars and Dependable Trucks, 217
E Jefferson Blvd, Tel Lincoln 1693
(See right side lines)

Mendlikowski Chester (Sadie) meat ctr
h 1032 Napier
" Clara clk Robertson Bros Co r 1032
Napier

Mendville Martha r 822 Lincoln Way E
Menezaba Joseph heater Studebakers r
910 Franklin

Menie Daniel carbonizer Studebakers
r 416 E Tutt

Mennel Anna B clk Woodruff-Powell
Lumber h 411 W LaSalle av
" Bertha clk r 411 W LaSalle av
" Charles J collr Northern Ind Gas &
Elec Co r 411 W LaSalle av
" Christ baker r 307 W LaSalle av
" Christopher clk C J Breenleck r 411
W LaSalle av
" Esther (wid John) h 411 W LaSalle

Mensingier Laura waitress Russell Bru-
baker res Niles Mich

Mental Vera clk O'Brien Varnish Co r
901 E LaSalle av

Menyhart Anna maid r 1952 Prairie av
" Michael (Veronica) jigman Stude-
bakers h 1952 Prairie av

Menzel Ernest mldr Studebakers res
1403 State La Porte

Menzie Clarence B lab r 1234 11th
" Earl (Gertrude) clk Tittle Bros r 112
S St Louis Blvd

" Ernest E (Elizabeth) mach reprmn
Studebakers h 1234 11th

" Melvin J deputy sheriff r 1234 11th
" Rayfield E auto mkr Studebakers r
1234 11th

" Robert H mach r 1234 11th

MERCER

Mercer Charles C (Mary) autowkr
Studebakers h 819 Thomas
" Charles J (Nora) h 462 Lincoln Way
E

MERCHANTS NATIONAL BANK, C P
DuComb Pres, Charles W Coen V-
Pres, Delos M Coen Cashr, Ira M
Ulery Asst Cashr, 229 S Michi-
gan, Tels Lincoln 772, Main 772
(See right top lines and page 62)

" National Bank Bldg 231 S Michigan
Meredith Arthur (Osa; Abbott & Mere-
dith) h 1013 E Calvert

" Harvey (Daisy) pntr h 132 Johnson
" Inez student r 1013 E Calvert
" Jack W slsmn r 111 N Hill
" John (Hattie) decorator h 111 N Hill
" Rose bkpr Citizens Trust & Sav Bk
r 314 E Dubail av

Meriam Chester R (Maude) tool trouble
mn Studebakers h 1813 Catalpa av
Merisco Joseph oventender Studebak-
ers r 721 S Kaley

Meritt Arthur blast opr Studebakers r
124 Paris

Merk Emil grinder Studebakers r 208 E
Bronson
Merkle Otto (Adalaide) wtchmkr h 514
Howard

Merley Clay H (Mamie) tchr Vocational
Dept Public Schools h 914 Cleve-
land av

Merlin Florence student r 222 S Will-
iam

" John supt r 222 S William
" Virginia student r 222 S William

Merlo Joseph (Philomena) lab h 2215
S Lafayette

Merriam Wm O r 228½ N Main
Merrick Bertha Mrs slsldy Star Store
h 1844 E Calvert

" Donald L (Verba) baker h 941 17th
" Glenn autowkr r 1844 E Calvert

" Neil W (Bertha) h 1844 E Calvert
" Norman W (Esther) slsmn G H
Hastings h 1302 Clover

" Thornton C clk B O O E Lodge No
235 r 1844 E Calvert

Merrifield Robert B clk Studebakers
r 228 E Monroe

" Wm J (Alma) clk R L Beitner r 411
W Wayne

Merrill Calvin condr h 726 LaPorte av
" Eber L (Ollie) brkmn h 304 E Wayne

" Edward H slsmgr Lee Mercantile
Co r 462 Oliver bldg

" Elmer G (Lily) mtrmn h 2124 W
Washington av

" Emma r 1201 E Madison
" Gordon R (Florence) auto mech r 304
E Wayne

" Harold saw opr r 2124 W Washington

Phone Mishawaka 2278-2279 • 104 Lincoln Way West, Mishawaka, Ind.

Mishawaka Trust & Savings Co. Bank

General Banking INSURANCE OF ALL KINDS 4% Interest on Savings

FARMERS TRUST COMPANY

General Banking, 4% on Savings. Safety Deposit Boxes for Rent.

SOUTH BEND CITY DIRECTORY (1921)

553

Phone
Lincoln
6280

Brehmer Electric Shop
ELECTRICAL CONSTRUCTION

ELECTRIC FIXTURES
SUPPLIES
502 E. LA SALLE AVE.
SOUTH BEND, IND.

A. BRILL

" Richard (Esther) condr h 726 LaPorte
" Sanford pntr r 128 Keasey

Merriman Judson J (Mary) mach h 716
Osborne

Merritt Elmer furnace opr Studebakers
r 914 S Lafayette

" J Roy pntr Studebakers r 408 Fox

Mertin Peter (Beatrice) h 1124 E Mad-
ison

Mertz Lee mech opr Studebakers r 333
S Lafayette

Meseavecz Michael iron wkr r 807 W
Division

Meservy Clarence K furnace mn r 1022
Miner

Messaros Joseph (Vera) lab h 109 Huey
" Julius (Theresa) mach h 708 W In-
diana av

Messenger Bert C (Gladys) assmblr
Studebakers r 920 S Lafayette

" Hubert E mach opr Studebakers r
920 S Lafayette

Messerly D insp Studebakers r Portage
Hotel

Messersmith Alonzo T mach Studebakers
h 1914 Miami

Messick Carl F (Edna) assmblr Stude-
bakers h 733½ S Scott

" Otto C (Martha) h 624 Leland av

Messler W M autowkr h 1422 S Main

Mester John (Sarah) h 1315 S Lafayette
" Joseph saw marker Studebakers r
1315 Lafayette

" Louis (Elizabeth) ship clk h 911 E
Calvert

" Sarah r 1315 S Lafayette

Mesz Joseph (Agnes) h 1046 Fisher
" Steven lab r 1046 Fisher

Meszaros Balazo grinder r 1514 Chapin

" Emory (Theresa) h 1726 S William

" Matthew lab r 438 Pulaski

" Peter mldr h 1409 W Indiana av

Metalii Oresto stk hndlr Studebakers
r 1820 S Taylor

Metcalf Charles F paper hngr h 506
Lindsey

" Donald electn h 506 Lindsey

" Fred E (Mary) brklyr h 717 Cedar

" George M autowkr Studebaker r 111
Pennsylvania av

" Lloyd F (Elizabeth) mgr mdse lines
Oliver Chilled Plow Co h 1006 Vas-
sar av

" Walter A core mkr r 717 Cedar

Methed Joe cook r 521 N St Louis

Metherd Everett grinder Studebakers
r 314 S William

Method Ralph V (Pearl) asst mgr h 244
E Broadway

" Roscoe tire builder r 201 E Tutt

METROPOLITAN

Metropolitan 5 to 50 Cent Store Arthur
W Thompson 219 S Michigan

" Life Insurance Co L M Roth mgr 313
20 Farmers Trust bldg

Metrosnaras Gus restr 112 W Colfax av
r 431 N Taylor

Metz Belle (wid John) h 424 E South

" Chas A (Grace) tchr High School h
1131 Woodward av

" Earl enemel rm Studebakers r 523
S Main

METZ EDWARD H. Mgr Labor Pub-
lishing Co, Publishers Indiana La-
bor Journal, 319½ W Wayne, Tel
Main 2635, h 416 Manitou pl, Tel
Lincoln 1453

" Ida inspr r 421 Birdsell

" John D (Dora) decorator h 1520 Ot-
tawa

" Lillian sten Labor Publishing Co r
416 Manitou pl

" Mayme I acct A M Russell and not-
ary 307 Michigan r 424 E South

" O Roy (Fay) formn plant eng dept
Studebakers h 435 S Michigan

" Pearl Mrs choc dipper r 407 S Main

Metzger Apartments 418 W Washington

" Eva M (wid Edward A) h 619 River-
side dr

" Francis W (Hattie) wtchmn h 115
Ohio

" N Elizabeth tchr Madison School r
619 Riverside dr

" Raymond (Lulu) h 1618 Dale av

" Sherman E (Ruth) carp h 403 S
Parry

" Stephen E (Leta) mach opr Stude-
bakers h 1510 S Main

" Wilbert (Hilda) formn Staples-Hilde-
brand Co r 436 N Hill

" Wm G (Alice E) auditor L H West
Co r 309 N Monroe

" Emman r 904 W LaSalle av

" Harold J clk Studebakers r 240 Tonti

" Jesse S (Marie; Self Service Mer-
cantile Co) h 240 Tonti av

" Vernon r 104 N Michigan

" Wm auto wkr Studebakers r 1925
S Main

Metzner Lennie r 1718 Robinson

" Paul E (Vada) teleg opr Studebakers
h 1328 Randolph

Meuleman Anna Mrs sten Oliver Chilled
Plow Co r 447 S Grant

" C die sinker Studebakers r 447 S
Grant

" Floreman wire mn Studebakers r 447
S Grant

" Magdaline lab r 447 S Grant

" Prosper (Mary) watchmn h 447 S
Grant

PRINTING  **BINDING**

SOUTH BEND—AND PROUD OF IT

LUMBER

AND

**Building
Materials**

Wholesale
and Retail

**Sash
Doors
Blinds
and
Interior
Finish
=
Michigan
Ave.
Lumber
Co.**

G. A. REUM

MANAGER

=

**Phone
Main 377**

Office and Yard
1612-1614

Lincoln Way W.
I. I. Tracks

PHONE
Main
164

LONTZ BROTHERS

COAL, GASOLINE AND OIL
602-4-6 S. Michigan St., Cor. of South

PHONE
Lincoln
5164

554

(1921) R. L. POLK & CO.'S

Smith & Smith

Chiropractors

South Bend Mishawaka
See page 70

MEULEMAN

- " Rene (Lucy) autowkr Studebakers h 706 Philippa
- " Shrille (Anna) mach r 447 S Grant
- Meuninck August L (Helen) slsmn Adler Bros h 115 E 6th (Mishawaka)
- Meyer Agnes tchr River Park Sch r 1620 Dale av
- " Alfred fnshr Studebakers r 1609 Longley av
- " Andrew J (Margaret) waiter, h 914 E Colfax av
- " Antoinette tchr Lincoln Sch r 1620 Dale av
- " Arthur V (Anna) plmbr h 803 Cottage Grove av

MEYER AUGUST J (Anna), Florist, Cut Flowers and Potted Plants 1702 Portage av, Tel Lincoln 6233, h same (See page 84)

- " Carl G (Marie) lab Studebakers h 1130 Diamond av
- " Carrie E (wid Edwin) h 528 S Main
- " Clifford J asst cashr St Joseph Loan & Trust Co r 914 E Colfax av
- " Earle H (Margaret) tchr h 1034 Diamond av
- " Florence sten Studebakers r 914 E Colfax av
- " Fred tinner r 510 E Sample
- " Frederick fnshr r 926 N Hill
- " F J Lewis (Mary L) lawyer 210 J M S bldg h 417 W Navarre

MEYER G E & SON (S R Dunnock), Hardware Merchants 115-117 W Jefferson Blvd, Tels Main 205, Lincoln 5205 (See right side lines and page 87)

- " Herman I (Hazel V) slsmn Worden Realty Co r 331 N Eddy
- " Irene tchr Junior High School r 803 Cottage Grove av
- " Jacob (Lena) lab h 445 S Walnut
- " Jacob W r 738 George av
- " John A student r 425 S Main
- " Katherine cashr Indiana Savings & Loan Assn r 413 N Michigan
- " Leslie A (Edna) electn h 737 California
- " Lydia r 112 Paris
- " Margaret (wid Henry J) h 425 S Main
- " Maria (wid August) h 926 N Hill

MEYER

- " Marie E tchr Franklin Sch r 528 S Main
- " Maria M (wid John) r 413 N Michigan
- " Mary h 112 Paris
- " Mary A sten Superior Motor Sales Co r 417 Arthur
- " Minnie (wid Edward) h 1131 Honey
- " Otto woodwkr r 926 N Hill
- " Robert steam ftr r 926 N Hill
- " Robert G emp Malleable Steel Range Mfg Co r 115 N O'Brien
- " Russell driver r 418 Cushing
- " Sophia (wid Charles F) h 417 Arthur
- " Wm H (Henrietta) carp contr 822 Cleveland av h same.
- " Wm H clk Ind Lumber & Mfg Co r 417 Arthur
- " Wm W spinner h 112 Paris
- Meyering Albert P (Beatrice) golf h 540 E Calvert
- Meyers Albert real estate h 411 S Main
- " Alma clk S S Kresge Co r 2324 W 6th (Mishawaka)
- " Benjamin F (Adaline) h 321 Lincoln Way E
- " Charles J h 127 N Francis
- " Fern shoe mkr h 1337 E Calvert
- " George V (Luella) clk h 1414 Marine
- " Goldie burler r 1215 Bissell
- " Gust (Jennie; Howath & Meyers) h 1121 W Indiana av
- " Harry printer Hotel Nickel r same
- " Henry F (Hazel) gas ftr h 1008 N St Peter
- " J Ludwig (Anna) pntr 120 N Hill h same

MEYERS, LONG & HUTTON (Wm L Meyers, L R Long, J T Hutton), Real Estate and Insurance, 2 Orpheum Theatre Bldg, Tel Lincoln 6624

- " Martha mach opr r 114 W Madison
- " Rudolph G (Theresa) mach r 115 O'Brien
- " Ruth h 124½ S Michigan
- " Vera E slsldy George Wyman & Co r 811 Marietta
- " Wm A (Rose; Meyers & Sapp) h 221 N St Louis blvd
- " Wm F (Minnie) slsmn h 921 Corby
- " Wm L (Alma J; Meyers, Long & Hutton) h 2324 W 6th (Mishawaka)
- " & Sapp (Wm A Meyers, Walter N Sapp) soft drinks 442 E LaSalle av
- Mezykowski Boleslaw (Philippa) driver h 448 Warren
- " John lab r 448 Warren
- " Walter office boy Studebakers r 1215 Thomas
- " Wm (Flora) driver h 448 Warren
- Mezzel John (Gizzella) driver h 1521 Catalpa av

A natural by-product of the Directory business is the compilation of Mailing Lists. If interested, ask for our Free "List of Mailing Lists." R. L. POLK & CO., Detroit, Mich.

COAL OF QUALITY

Knoblock & Martin

1613 W. Washington Ave. Phones { Bell 119
Home 5840



SOUTH BEND CITY DIRECTORY (1921)

555

MEZZEI

" Rudolph acct weldr Studebakers res R F D 2 (Michawaka)
Miami Coal Co Howard C Feaser prop 1631 Miami

MIAMI GARAGE, Wilkinson & Emmons Props, 1617-1619 Miami, Tel Lincoln 7373 (See page 58)

MIAMI TIN SHOP (Oakley D Hoham), Sheet Metal Works, Roofing and Furnace Repairs 1610 Miami, Tel Main 5365 (See page 119)

Michael Caddie M (wid Ira) h 633 8th
" Charles (Nettie M) teller First Natl Bank h 507 Franklin

" Everett auto wkr Studebakers r 507 Franklin

" Harley (Tressa) millwright Studebakers h 736 E Bronson

" Jasper (Lela) mldr h 610 E Sample
" Ralph W autowkr Studebakers r 507 Franklin

" Tressa auto wkr Studebakers r 610 E Sample

Michaels Gus F, lathe opr Studebakers r 1716 Kemble av

" John W (Ema) repair mn h 919 California

" Richard toolmkr r 2137 Mishawaka av
" Roy J (Amelia) slsmn W K McHenry h 506 Rush

" Walter r 919 California

Michaely Genevieve clk News-Times r 420 N Main

Michalak Michael (Hattie) cabinet mkr h 401 Birdsell

" Theodore (Lottie) mach h 1121 Grace

Michalazyk Joseph autowkr Studebakers r 753 S Carlisle

Michalick Matthew (Cecelia) driver h 407 W Indiana av

Michallak Joseph (Mary) real estate h 1001 Thomas

Michalos Bros (Louis and Gust) restr and confr 317-317½ W South and 126 N Main

" Gust (Mary; Michalos Bros), r 317 W South

" Louis (Michalos Bros) r 126½ N Main

" Victor (Pauline) mgr Michalos Bros h 126½ N Main

Michalowski Hattie r 1817 Florence av

" Peter (Agnes) emp Malleable Steel Range Mfg Co h 1817 Florence av

" Peter jr clk Vernon Clothing Co r 1817 Florence av

Michalski Alexander slsmn r 1211 Grace

" Antoinette mach opr r 1211 Grace

" Apalonia (wid Joseph) h 2114 Roger

" Edward lab r 1549 Dunham

" Elizabeth lab r 1545 Dunham

" Frank (Selena) driver h 418 Arthur

MICHALSKI

" Frank patternwkr r 830 Kosciuszko

" George (Constantina) lab h 1545 Dunham

" George (Frances) trucker Studebakers h 1219 Grace

" Isador hlpr r 235 Huey

" Joseph (Josephine) lab h 235 Huey

" Joseph lab r 1219 Grace

" Joseph lab r 830 Kosciuszko

" Kate Mrs h 2005 W Sample

" Louis lab r 1211 Grace

" Lucas (Mary) autowkr Studebakers h 1553 Dunham

" Martin (Anna) mldr h 2106 Ford

" Mary (wid Jacob) h 1211 Grace

" Mary shoewkr r 2005 W Sample

" Michael (Jennie) grocer 2106 Kenwood av h same

" Sofia lab r 2106 Ford

" Stanley (Helen) lab h 2607 Kenwood

" Stanley (Michalena) lab h 1104 Hancock

" Stanley cabt mkr r 2213 Bertrand

" Stanley lab r 1219 Grace

" Stella lndrs r 2213 Bertrand

" Stephen (Mary) lab h 2213 Bertrand

" Stephen trucker r 1219 Grace

" Teresa clk r 1211 Grace

" Vincent (Josephine) lab h 2213 Bertrand

" Vincent lab r 1553 Dunham

" Walenty (Kate) lab h 2005 W Sample

" Wm (Helen) lab h 1213 Grace

" Wm (Tillie) lab h 1549 Dunham

Michels Cletus (Cleytie) inspr Studebakers r 2018 Miami

" Helen J clk The Bradstreet Co r 901 E LaSalle av

" J Arthur (Nellie M) dept supt Ind & Mich Electric Co h 901 E LaSalle

" M Catherine clk Ind & Mich Elec Co r 901 E LaSalle av

MICHIGAN AV LUMBER CO, Gustave A Reum Mgr, Wholesale and Retail Lumber, Sash, Door, Interior Finish and Building Materials 1612-1614 Lincoln Way W, Tel Main 377 (See left side lines and page 97)

MICHIGAN CENTRAL RAILROAD CO, Edwin L Hickman Agt, 125 N Emerick, Tels Main 71 and 571, Pass Depot 103 N Emerick, Tel Main 1588

Michigan Street School S Michigan cor Irvington av

Micholczyk Joseph lab r 515 S Anthony

Michor Benedict tmstr r 1617 W Sample

" Frank (Hattie) pipe ftr Studebakers h 1617 W Sample

" Hildegard inspr r 1617 W Sample

" Leo (Lottie) blksmith h 1339 W Sample

Columbia

STARTING AND LIGHTING STORAGE BATTERIES

For All Makes of Cars—Expert Battery Repairing
COLUMBIA BATTERY COMPANY
WASHINGTON AND LAFALETTE

GEORGE WYMAN & CO.

103-5-7-9 N. Michigan St.
Established 1860
Phone Main 5100

Dolls, Toys and Novelties in our
new Daylight Basement
COME AND SEE US

CORNER
ST. JOSEPH
& WAYNES STS.

SOUTHBEND ENGRAVING AND ELECTROTYPE CO.

PHONES
MAIN 3
LINCOLN
5003



Drink Hoosier Cream

LONG DISTANCE PHONES

MAIN 750

Lincoln 1309

1622 Lincoln Way, West

SOUTH BEND, IND.

556

(1921) R. L. POLK & CO.'S

HAYNES

America's First Car

Ditsch Sales and Garage

Al Ditsch, Propr.

223-225 W. WASHINGTON AVE.

MICINSKI

Micinski Boleslaus (Lillian) insp Studebakers h 1114 W Division

" Casimer J (Clara) sismn Busse Baking Co h 1340 Randolph

" Ignace (Zofia) cabtmkr h 421 College

" John S (Stella) pharm Broadway Pharmacy h 915 Jefferson Blvd

" Joseph waiter r 421 College

" Ladislaus (Agnes) blksmith h 132 Laurel

" Magdalene knitter r 421 College

" Marie sten Studebakers r 132 Laurel

" Mary knitter r 421 College

" Matthew J benchmn Studebakers r 132 Laurel

" Stanley mach r 132 Laurel

" Wm autowkr Studebakers r 132 Laurel

Mickley Peter bench hd Studebakers r 722 S Grant

Micksell Ray (Laura) clk r 526 Allen

Miczak Susie (wid Curtis) h 1701 S Scott

Mieczros Julius mach h 226 O'Brien

Middlestadt Ralph E toolmkr r 123 St Paul pl

Middlebrook Harriett (wid Cleber) r 702 W LaSalle av

Middleton Arthur C (Pearl) formn plt 2 Studebakers h 211 E Dayton

" Claude tchr Kaley Sch r 226 N Taylor

" Dorothy typist George Cutter Co r 710 E 3d (Mishawaka)

" Paul (Irma) clk h 229 N Notre Dame

" Wm J assmblr Studebakers h 710 E 3d (Mishawaka)

Midgely J Lawson sec Hager Co r 415 W Wayne

Midiccio James (Anna) mason h 722 E LaSalle av

Mid-West Sales Co (C E Lynn, C M Schlismann, C R Campbell) vacuum sweeper 340 Farmers Trust bldg

Miehlks Marion (Nellie) lab r 613 Johnson

Mieleszewicz Peter autowkr Studebakers r 613 Philippa

Miers Lois Mrs clk Robertson Bros Co h 926 Lawndale av

" Worden (Lois) handymn Studebakers h 926 Lawndale av

Mietz Jan autowkr Studebakers

MIFFLIN

Mifflin Charles (Elizabeth) carp h 109 S Iowa

" Edgar G (Maud) clk Taylor Tire Shop h rear 117 E Sample

" Ernest (Bessie B) vulcanizer r 504 S Chapin

" Martha (wid Wm) h 117½ E Sample

" Wm carp r 109 S Iowa

Migas John (Nora) auto wkr Studebakers h 314 S Kaley

Migsa John lab r 615 W Division

Mihalak Stanley (Mary) tool mkr h 1026 17th

Mihalecz Joseph (Theresa) barber h 328 S Taylor

" Theresa Mrs hair drsr 328 S Taylor h same

Mihalich Elizabeth M cook 1249 E Jefferson Blvd

Mihas Gust (Lagos & Mihas) r 114 S Main

MIHOLK FERDINAND (Mary), Soft Drinks, Buffet Lunch 1601 Prairie av, h same, Tel Lincoln 2367

Miholszabiski Michael lab h 902 Fisher

Mikel Amos core mkr Geo Cutter Co h 220 E Jefferson (Mishawaka)

" Clarence (Hattie) tool mkr Studebakers h 1120 E Donald

Mikesch Wm H (Betty C) phys 322 Farmers Trust bldg h 552 Lincoln Way E

Mikesell Anna clk Dallas & Gallas

" Charles (Hattie) roofer h 313 E Wayne

" Earl G (Mabel) switchmn h 507½ E South

" Henry (Maggie) carp r 726 Blaine av

" Ira (Mary) trucker Studebakers h 226 E Dubail av

" Mary E (wid Marion) r 226 E Dubail

" Ray E clk Oliver Chilled Plow Co r 526 Allen

Miko Ages smstrs r 232 Huey

" Anna (wid John) h 232 Huey

" Anna smstrs r 232 Huey

" Emery clk r 232 Huey

" Louis lab r 232 Huey

" Steve (Anna) r 2003 Catalpa av

Mikoff Eli barber J D Kimorer

Mikolaj Stephen press opr Studebakers h 1048 Dunham

Mikolajczak Andrew (Agnes) autowkr Studebakers h 833 Kosciuszko

" Bernice lab r 738 S Olive

" Casimer lab r 833 Kosciuszko

" Dora inspr r 738 S Olive

" John lab r 738 S Olive

" Joseph (Stella) jigman Studebakers h 812 Kosciuszko

" Joseph lab r 738 S Olive

" Mary lab r 833 Kosciuszko

" Mary lab r 738 S Olive

CENTRAL ELECTRIC CO.

ELECTRICAL CONTRACTORS

ELECTRICAL FIXTURES AND SUPPLIES

128 SOUTH MAIN

TEL. MAIN 104

The Merchants National Bank

Most Modern Banking Room in City

SOUTH BEND CITY DIRECTORY (1921)

507

L.
E.
G
R
E
E
N
A
N

INSURANCE

MIKOLAJCZAK

- " Stella dom 2420 Huron
- " Stephen (Estella) lab h 1520 Poland
- " Thomas (Josephine) mldr h 738 S Olive
- " Walter assmblr Studebakers r 833 Kosciuszko
- Mikolajewski Blanche clk r 1106 Napier
- " Casimier (Katherine) autowkr Studebakers h 424 S Brookfield
- " Frank (Katherine) lab h 829 Arnold
- " Joseph (Pauline) carrier P O h 1106 Napier
- " Katie bench girl Studebakers r 829 Arnold
- " Sarah back stuffer Studebakers r 1106 Napier
- " Severence mach r 1106 Napier
- " Walter hlpr Studebakers r 1106 Napier

Mikula Helen cigar wkr r 1117 Thomas
" Mary (wid Jacob) h 1117 Thomas

- " Tony counter Studebakers r 1117 Thomas
- " Tressie cigar mkr r 1117 Thomas
- Mikulak Fred (Anna) tmstr h 2011 W Indiana av

" Wasyl (Rose) grinder Studebakers h 1405 W Dubail av

- Milage Harry driver r 1416 Marietta
- " Zebb F (Ella) driver h 1416 Marietta
- Milam Moses (Clara) cook h 133 Huey
- Milan Jack oiler r 310 Lincoln Way E
- Milavitz Michael autowkr Studebakers r 910 Dunham

" Rose (wid Michael) h 910 Dunham
Milbourn Alonzo S (Emma) checker G T Western Lines h Mishawaka

- " George (Edna) tel opr h 1528 Ottawa
- Milczarek Adam (Mary) auto wkr Studebakers h 2501 Grace

" Henrietta lab r 2501 Grace

- Milem Francis A (Ora) carp h 320 Fox
- Miles Allison B (Ella) asst supt trans C S B & N I Ry h 928 Portage av

" Bert E (Otelia) collector Hollingsworth-Turner h 267 N Main

" Fred W (Mary) clk Studebakers h 318 N Scott

Miletics Elizabeth mach opr r 1010 Catalpa av

" Philip (Anna) mach Studebakers h 1010 Catalpa av

Milewski Alex lab r 817 S Walnut

" Bernard autowkr Studebakers r 1358 Fisher

" Casimir (Martha) inspr h 816 Harris

" Edward lab r 817 S Walnut

" Esther mach opr Studebakers r 1358 Fisher

" Frank (Antoinette) h 1358 Fisher

" Harry formn S B Toy Mfg Co r 817 S Walnut

" John (Anna) mldr h 817 S Walnut

MILEWSKI

" Mikolaj oven tndr Studebakers r 421 S Anthony

" Thaddeus student r 1358 Fisher

" Theresa r 1358 Fisher

Milicki Frank (Agnes) h 823 S Walnut

Miljus Jacob press opr Studebakers h 910 Franklin

Millbern Allen (Carrie E) mgr Morris Plan Co h 408 W Navarre

" Fesler slsmn r 408 W Navarre

" Gretchen R tchr Lafayette Sch r 408 W Navarre

" Opal r 408 W Navarre

Millie Eugene W clk Fisk Rubber Co r 827 Marietta

" John J stockmn r 827 Marietta

" Laurine r 827 Marietta

" Mary E clk r 827 Marietta

" Thomas P (Margaret) lab h 827 Marietta

Miller Ada tchr r 1204 Lincoln Way W

" Allen G (Jennie) phys 721 E Sample h 2022 Lincoln Way W (Mishawaka)

" Alvin A dept mgr Robertson Bros Co r 131½ S Taylor

" Anna dom r 617 W LaSalle

" Anna M r 630 E Indiana av

" Anthony (Ora E) mach h 723 Harrison av

" Anthony welder h 617 Cottage Grove

" Antoinette dept mgr The Ellsworth Store r 211 Bridge

MILLER ARTHUR L (Mary), Coal and Wood 520 E Sample, Tel Main 1711, h 1329 Leeper av, Tel Main 2765 (See page 75)

" Augusta (wid Ernest) h 617 W LaSalle av

" Augusta (wid John R) h 2306 Kenwood av

" Bert assmblr Automatic Dump Car Co r 205 W 1st (Mishawaka)

" Bert autowkr Studebakers r 233 Huey

" Bertha H Mrs sec Sanitary Felting & Mattress Co h 609 W Marion

" Bessie E Mrs slsldy George Wyman & Co h 826 Leland av

" Byron B (Nellie) city sealer weights and measures 9 City Hall h 1145 Portage av

" Callix drftsman Freyermuth & Maurer r 308 N St Louis blvd

" Carl C tchr High Sch h 1145 Diamond av

" Carlson h 507 S Main

" Carolina (wid Frank P) h 1024½ Oak

" Cassius L (Alma A) piano repr h 312 Paris

" Catherine (wid Jacob) r 531 N St Lou's blvd

Order Your Newspaper Now
The SOUTH BEND NEWS-TIMES

THE LEADING NEWSPAPER

Every Morning and Sunday, or
Every Evening and Sunday

Call Main 2100

"This is a Studebaker Year"

STAPLES-HILDEBRAND CO.

LIME-CEMENT-PLASTER

QUALITY — QUANTITY — SERVICE

558

(1921) R. L. POLK & CO.'S

MILLER

- " Catherine clk S S Kresge Co r Angella av nr Leeper
- " Charles driver r 222 N Olive
- " Charles slsmn S B Baking Co h 119 W 7th (Mishawaka)
- " Charles A (Pearl; Miller & Currey) h 630 Carroll
- " Charles C (Mollie) supt Citizens Homes Co h 744 Harrison av
- " Charles E (Ada M) pressm h 601 N Hill
- " Charles E (Ella) contr 729 E Madison h same
- " Charles L vulcanizer r 601 N Hill
- " Christina (wid Louis F) h 820 Cleveland av
- " Clara E r 522 W Colfax av
- " Clarence E (Clara) dry clnr h 2235 Kenwood
- " Clarence E (Margaret) auto mech h 707 Cushing
- " Clarence H (Theota) emp Malleable Steel Range Mfg Co r 820 Cleveland av
- " Claude B (Muriel) clk P O h 1813 Chapin
- " Claude D tailor h 1129 Huey
- " Claude H (Ellen) firemn h 136 N Hill
- " Clayton (Myrtle) lab h 1723 Catalpa av
- " Cleo J r 531 E Calvert
- " Clyde (Irene) clk r 940 Clover
- " Clyde O lab r 2306 Kenwood av
- " Curtis autowkr Studebakers r 426 S St Joseph
- " Dallas H (Bertha) slsmn h 407 W LaSalle av
- " Dea T storagewkr r 813 Osborne
- " Dean hlpr r 835 Ashland av
- " Dorothy (wid Frank) r 923 Lawrence
- " Dorothy clk George Wyman & Co r 331 W Marion
- " Dorothy student r 110 E Madison
- " D Osborn (Anna) tchr High Sch h 524 E Broadway
- " Earl (Olive) mach r 408 E Calvert
- " Earl autowkr Studebakers r 1123 E Bissell
- " Earl carp r 515 Carroll
- " Earl farmer res Notre Dame Ind
- " Earl C asst A M Russell r 307 S Michigan
- " Edith r 314 N Scott
- " Edith cashr The Ellsworth Store r 211 Bridge
- " Edith B r 716 S Michigan
- " Edna Mrs h 421 E Bowman
- " Edna mach opr Studebakers r 620 E LaSalle av
- " Edward C (Beatrice) formn Ind & Mich Elec Co h 505 E Calvert
- " Edward E (Florence) diemkr Studebakers h 1326 Mishawaka av

MILLER

- " Elisha A const man Standard Oil Co r 531 S Main
 - " Elizabeth r 2530 Bertrand
 - " Elmer C (Lucy) h 1151 Lincoln Way E
 - " Elmer R (Marie) driver r 1320 Bissell
 - " Emil (Wanda) patrnkr Studebakers h 214 Huey
 - " Emma r 415 E Broadway
 - " Eugene H (Anna A) pres American Trust Co h "The House on the Hill" Ironwood rd
 - " Eugene H jr clearing clk American Trust Co h "The House on the Hill" Ironwood rd
 - " Fannie J Mrs bkpr Security Loan Co h 534 Cleveland av
 - " Finn (Clara) benchmn Studebakers h 1012 Milton
 - " Florence r 617 W LaSalle av
 - " Florence mach opr r 103 N St Louis blvd
 - " Floyd H coremkr r 1143 E Donald
 - " Frank (Etta) farmer res Notre Dame Ind
 - " Frank lab r 426 S Pine
 - " Frank E (Mary) water tndr h 1136 South Bend av
 - " Frank F (Eliza R) contr 1426 Mishawaka av h same
 - " Frank F autowkr Studebakers r 506 Columbia
 - " Frank J (Goldie) autowkr h 923 Lawrence
 - " Frank J (Margaret) checker Studebakers h 1213 S Lafayette
 - " Frank W (Amelia) mach h 710 Harrison av
 - " Fransioli typist Studebakers r 401 E Calvert
 - " Fred R (Florence B) real estate h 813 Park av
 - " Frederick lab r 801 E LaSalle av
 - " Frederick mach opr Studebakers h 102 Lincoln Way W (Mishawaka)
 - " Frederick press opr Studebakers r 321 W Sample
- MILLER FREDERICK A** (Flora D), Vice-Pres South Bend Tribune, Editor The South Bend Tribune, h 1307 E Jefferson Blvd, Tel Main 67
- " Frederick J inspr r 1024½ Oak
 - " George autowkr Studebakers r 801 E LaSalle av
 - " George lab h 707 S Michigan
 - " George L (Miller & Mueller) r 366 Oliver bldg
 - " George L r 716 S Michigan
 - " George W (Flora) autowkr Studebakers h 826 Sorin

HARVEY L. HAGER, Inc.

PLUMBING—HEATING—VENTILATION

"Our work is built up to a standard, not down to a price"

TEL. MAIN 1762

812 W. LaSALLE

If You Think of Building, Think of us The SMOGOR LUMBER CO.

Cor. Laurel &
Division Sts.
Tel. Main 122

SOUTH BEND CITY DIRECTORY (1921)

559

MILLER

- " Gladys D sten Package Sales Corp r 1011 S Michigan
- " Glen E student r 531 E Calvert
- " Glen F (Bessie) mach h 619½ Penn-sylvania av
- " Goldie M clk Studebakers r 232 E Sample
- " Grant (May) millwright Studebakers h 1611 Fellows
- " Gus mach opr Studebakers h 1805 Oliver
- " Gustav (Marie) formn h 505 N Walnut
- " Harold electn Studebakers r 1611 Fellows
- " Harold student r 505 E Calvert
- " Harry S (Sylvia) driver h 1127 Oak Park ct
- " Hazel sten George Wyman & Co r 132 N Main
- " Helen (wid Stephen) h 222 N Olive
- " Helen student r 505 E Calvert
- " Henrietta (wid Joseph) gro 314 N Scott h same
- " Henry M (Agnes) h 921 N Hill
- " Henry S (Alice M) h 857 Forest av
- " Herbert R acct Reed & King Inc r 710 Harrison av
- " Herman F (Anna) electrotyper h 425 Walsh
- " Hester r 1307 Lincoln Way E
- " Hiram W (Ida) autowkr Studebakers r 418 Irvington av
- " Hope L clk r 813 Park av
- " Horace G (Anna B) real est 440 Farmers Trust bldg h 1201 Riverside dr
- " Howard J autowkr Studebakers h ws Woodlawn 2 n Crumstown av
- " Hubert G lathe hd Studebakers r 1142 S Main

- ## MILLER HUGH M (Florence), Physi-cian
- The Clinic 122-124 N Lafayette, Tel Main 3995, h 615 W Col-fax, Tel Main 356
- " Ida M (wid George J) h 1011 S Mich-igan
 - " Ira (Lottie) lab h 603 E Colfax av
 - " Ira W (Lillian S) rubberwkr h 747 18th
 - " Irene packer r 940 Clover
 - " Irene sten r 921 N Hill
 - " Irene waitress r 326 Garst
 - " Irene A bkpr Guaranty Finance Corp r 132 E Dayton
 - " Irene B dom r 631 9th
 - " Isabella J (wid David F) h 410 W Navarre
 - " I J chief clk Studebakers h Jeffer-son rd
 - " Jacob autowkr Studebakers r 208 E Sample
 - " James (Gertrude) mgr r 207 S Scott

MILLER

- " Jesse clothes presser 619½ N South r 432½ Chapin
- " Jesse O (Carrie) clk h 1143 E Donald
- " John (Barbara) mach opr h 321 S Notre Dame
- " John jr plmbr 309 S Notre Dame av
- " John (Tillie) foundrywkr h 233 Huey
- " John (Mamie) mach h 206 N Brook-field
- " John A (Minnie) autowkr Studeba-kers h 132 E Dayton
- " John A sign writer r 420 N Hill
- " John E (Irene) checker Studebakers h 1510 Virginia
- " John E crater r 1513 Liston
- " John H (Hattie E) brkmn h 531 E Calvert
- " John I lab Ind Lumber & Mfg Co h R F D 2 Lakeville
- " John J enameler Studebakers r 530 Chapin
- " John J welder Studebakers r 919 S Main
- " John M lab r 139 N Carlisle
- " John P grinder Studebakers r 530 S Michigan
- " John S (Harriet G) mason h 1715 Anderson av
- " John W (Sevilla) mech h 139 N Car-lisle
- " Joseph assmblr Studebakers r 1321 N O'Brien
- " Joseph inspr Studebakers r 417 E Broadway
- " J C formn plt 2 Studebakers r 643 E Monroe
- " Lamartine (Agnes E) h 418½ S Wil-liam
- " Laura B (wid Earl) r 335 Kunst-man ct
- " Lawrence C formn Ind & Mich Elec Co h 515 Reddick (Mishawaka)
- " Leland R mach r 745 Leland
- " Leo (Elizabeth) lab h 509 N Walnut
- " Leo r 722 Webster
- " Leone sten Geo Cutler Co h 921 N Hill
- " Lewis V (Bertha) autowkr Stude-bakers h 219 E Bowman
- " Lila clk Studebakers r 232 E Sample
- " Lloyd (U S N) r 1121 Oak Park ct
- " Lloyd N clk r 947 10th
- " Loren C lab Highland Cemetery Assn h 630 E Indiana av
- " Lou E Mrs dept mgr Robertson Bros Co r 328 N Michigan
- " Louis (Arta) lab h 2125 Kenwood av
- " Louis F (Mary I) lab h 133 E Elder
- " Louise lab r 222 N Olive
- " Loye M (Cecil) bkbnr h 1110 Dia-mond av
- " Lucile sten S B Electric Co r 312 Pennsylvania av

207 S. MAIN

WM. HAPP INSURANCE

PHONE LINCOLN 1571

FIRE INSURANCE
WORKMEN'S COMPENSATION
AUTOMOBILE INSURANCE
COURT AND CONTRACTORS' BONDS

ADLER BROTHERS

107-109 S. Mich. and 108 W. Wash. Ave.

Society Brand Clothes
The Best
Men's Store
—Since '84—

THE TUTTLE CORPORATION

RULING
PRINTING
BINDING

INDEXING

WHOLESALE PAPER

Mfg. Stationers—Specialists in Office and Bank Furniture—Filing and Loose Leaf Devices—Book Cases—Tables—Chairs
AUTOMATIC PRINTING PRESSES

119 West Washington Ave.

Phone Main 949

CHAMBERLIN
METAL WEATHER STRIPS
"SINCE 1893—THE STANDARD"

560

(1921) R. L. POLK & CO.'S

MILLER

- " Lucius H (Mary B) dept supt Singer Mfg Co h 137 S Scott
 - " Luella (wid James) h 9 Maggie ct
 - " Lulu B smstrs r 2306 Kenwood av
 - " Mabel (wid John) insp Studebakers h 560 S Perry
 - " Mabel F sten Standard Oil Co r 917 W LaSalle av
 - " Mack m autowkr Studebakers r 1119 S Lafayette
 - " Madison (Margaret A) res Roseland
 - " Mahlon (Carrie) sign writer 128 W Washington av h 420 N Hill
 - " Mamie Indrs r 233 Huey
 - " Margaret (wid John) h 801 E LaSalle
 - " Margaret maid Epworth Hospital
 - " Margaret M Mrs clk Grand Trunk Western Lines h 707 N Cushing
 - " Marie (wid Joseph) h 211 Bridge
 - " Marie r 211 Bridge
 - " Marie clk Studebakers r 617 W LaSalle av
 - " Mark W (Cora) assmblr Studebakers h 318 S St Peter
 - " Marlin student r 835 Ashland av
 - " Martin G (Christina) lab h 419 Sommers
 - " Martin H autowkr Studebakers r 430 N Notre Dame av
 - " Mary r 222 N Olive
 - " Mary clk r 617 W LaSalle av
 - " Mary lab r 1613 S Main
 - " Mary tchr Studebaker Sch r 522 E Dubail av
 - " Mary A clk Robertson Bros Co r 418 W Wayne
 - " Mary J (wid Richard) r 1077 Woodward av
 - " Mary J student r 137 S Scott
 - " Mary M slsldy George H Wheelock & Co r 1613 S Main
 - " May r 2618 Horne ct
 - " May furn rms 134 N Main h same
 - " Melvin clk P O r 435 S Michigan
 - " Menticise sten S B Electric Co r 312 Pennsylvania av
 - " Michael handymn Studebakers
 - " Mildred bkpr r 118 Haney av
- MILLER MILO K** (Freda A), Pediatrician The Clinic 122-124 N Lafayette, Tel Main 3995, h 802 Portage av, Tel Lincoln 5530
- " Minnie bkpr Electric Construction Co r 326 W LaSalle av
 - " Minnie clk S S Kresge Co r 617 W LaSalle av
 - " Noble J (Bessie E) formn h 826 Leland av
 - " Nola slsldy The Ellsworth Store r 830 Park av
 - " Opal W mattressmkr r 947 10th
 - " Ora autowkr h 622 9th

MILLER

- " Ora E Mrs bkpr Order of Owls r 723 Harrison av
 - " Oscar Lr press opr Studebakers r 453 Lincoln Way E
 - " Otilie (wid Homer J) h 835 Ashland
 - " Otto J (Beulah) driver h 815 E Bowman
 - " Paul T (Jennie) autowkr Studebakers h 413 Sommers
 - " Pearl (Olive) formn E B White r 408 E Calvert
 - " Pearl dipper h 420 N Hill
 - " Pearl tchr Elder Sch r 215 E Bronson
 - " Peter B (Maria A) gro 516 E LaSalle av h 618 E Madison
 - " Phyllis nurse Epworth Hosp r 111 W Navarre
 - " Ralph solderer Studebakers r 732 S Main
 - " Raymond (Marie) mech r 1433 Lincoln Way E
 - " Remington (Olga) sectionmn h 1917 S Michigan
 - " Reuben U (Bertha) pres and treas Sanitary Felting & Mattress Co h 609 W Marion
- MILLER ROBERT C** (Fannie J), Assistant Manager Security Loan Co, h 534 Cleveland av
- " Robert E (Anna) laundrymn r 421 E Bowman
 - " Robert J (Dora) eng r 403 E Broadway
 - " Roe L (Anna) h 222 N Taylor
 - " Roland r 410 E Broadway
 - " Rollie J (Effie) blksmith Studebakers h 845 Clifford ct
 - " Rosa maid 234 Wakewa av
 - " Rose J Mrs boarding h 312 Garst
 - " Roy mach opr Studebakers r 319 W South
 - " Rufus B (Lucy) fruit h 213 N Main
 - " Russell sprayer Studebakers r 326 W Jefferson blvd
 - " Russell H (Ruth) v-pres Sanitary Felting & Mattress Co h 601 N Lafayette
 - " Russell M clk Ind Lumber & Mfg Co r 1129 Huey
 - " Ruth r 420 N Hill
 - " Ruth M clk Studebakers r 401 E Calvert
 - " Ryeil T (Annie P) h 745 Leland av
 - " R Burley (Fay) in chg follow-up plt 1 Studebakers h 1113 Carroll
 - " R Leland student r 745 Leland av
 - " Samuel W (Sadie) purch agt L P Hardy Co h 312 Pennsylvania av
 - " Sara r 529 Lincoln Way E
 - " Sarah A hskpr 108 Keasey
 - " Solomon (Melissa) r 901 Allen
 - " Stella Mrs mach opr h 308 N St Louis blvd

W. R. HINKLE, INC., Distributors

Fordson Tractors
Farm Implements
Repairing

Ford
THE UNIVERSAL CAR

223-229 N. Lafayette Blvd.
Bell 2338

HUGH P. DUNNAHOO-----Insurance

420 J. M. S. Building.

Phone Main 7

SOUTH BEND CITY DIRECTORY (1921)

561

MILLER
 " Stephen chipper Studebakers r 222 N Olive
 " Tillie (wid Loring A) h 1625 Linden av
 " Tyrell R autowkr Studebakers r 630 Carroll
 " T A bandmaster Studebakers res Detroit Mich
 " Vera L student r 626 8th
 " Verle J (Nina) supt A B Dufendach h 1121 Lincoln Way W
 " Verona r 128 S Scott
 " Walley E watchmkr r 421 E Bowman
MILLER WALTER C (Louise E), Coal and Coke 109 E Division, Tel Lincoln 5043, Propr Vandalia Coal Yard 216 W Broadway, Tel Lincoln 5689, h 110 E Madison, Tel Lincoln 5041
 " Walter C (Minnie) asst cashr h 402 Haney av
 " Walter J (Grace R) autowkr Studebakers h 234 E Donald
 " Warren autowkr Studebakers r 622 9th
 " Warren H (Murile) mgr Olsen & Ebaam h 824 E Jefferson blvd
 " Wava slsldy The Ellsworth Store r 830 Park av
 " Wayne E lab Studebakers r 1155 Fox
 " Wesley (Ida) pres Wesley Miller Flour & Feed Co h 410 E Broadway
 " Wesley Flour & Feed Co Wesley Miller pres L M Hammerschmidt sec J A McEnderfer treas 420 S Michigan
 " Wilfred L wrapper r 929 15th
 " Wilhelmina (wid Mathew) h 1027 Dunham
 " Wm (Josephine) mach opr h 426 Pine
 " Wm grinder Studebakers r 234 N Michigan
 " Wm investments 226 N Jefferson blvd r same
 " Wm sander r 233 Huey
 " Wm A (May) ins agt h 201½ Keasey
 " Wm C sweeper Studebakers r 125 S Michigan

MILLER WM E (Mae R), Attorney-at-Law 412-415 J M S Bldg, Tel Lincoln 1930, h 304 W Navarre, Tel Lincoln 6444
 " Wm H (Lillie C) autowkr Studebakers h 1121 Oak Park ct
 " Wm J (Sarah) mach h 222 N 3d
 " Wm P A (Iva H) formn Studebakers h 331 W Marion
 " Wm S (Wilhelmina) contr h 305 La-Porte av
 " W Fred (Alma) carp h 626 8th

MILLER
 " Zigmund autowkr Studebakers r 141 Huey
 " & Currey (Charles A Miller, Jacob Currey) gros 419 S Michigan
MILLER & MUELLER (George L Miller, Walter S Mueller), Representatives A Starr Best, Clothing 366 Oliver Bldg, Tel Lincoln 3477
 Millhouse Charles L (Josephine) pres-treas-gen mgr McHenry-Millhouse Mfg Co h 707 W Colfax av
 " Marion student r 707 W Colfax av
 Millice Fred clk r 1201 VanBuren
 " Meta sten George Wyman & Co r 758 Lincoln Way E
 " Willard emp John B Weber r 1201 VanBuren
 " Wm J (Grace) slsmn John B Weber h 1201 VanBuren
 Milliken Aaron checker Studebakers h R F D 2
 " Bernice clk Charles T Goewey res R F D 2
 " Chester mach opr r 1813 S St Joseph
 " Ernest r 1143 E Bowman
 " Lucille ship clk C T Goewey r R F D 2
 " Oliver D (Sophia) lab r 1143 E Bowman
 Mills Alexander B (Nettie) lab Studebakers h 1228 W Colfax av
 " Building 116-118 E Jefferson blvd
 " Clarence (Amber) mason res Notre Dame Ind
 " Earl autowkr Studebakers r Argyle Hotel
 " Ernest (Margaret) autowkr Studebakers h 1004 E Madison
 " Frank (Ellen) plstr h 311 W Division
 " Hazel r 1004 E Madison
 " H L steamhammer opr Studebakers r 521 S Michigan
 " Otis watchmkr r 1004 E Madison
 " Russell (Mary) presser h 762½ Lincoln Way E
 " Sarah J (wid Mason) h 205 N Walnut
 " Walter J plshr r 205 N Walnut
MILMORE COMPANY THE, A L Hogue (Benton Harbor, Mich) Pres, E F Gleason (Benton Harbor, Mich) V-Pres, R E Black Sec, H C Elmore Treas, Tents, Awnings and Canvas Goods, Mfg Chemists 217 W Jefferson Blvd

Milner George (Winefred) formn h 1715 Dale av
 " Isaiah T r 1758 N Anthony
 Milosierny Joseph (Ellis) autowkr Studebakers h 425 S Carlisle
 Miltenberger Charles pntr r 120½ S Michigan
 " Charles W (Laverne) clk C L Perkey h 127 Ohio
 " Cora Mrs h 201 N Hill

REAL ESTATE
 LOANS - RENTAL
 FIRE INSURANCE

HASTINGS
 REALTY CO
 BUILDINGS

Hastings Bldg.
 Ground Floor
 218 N. Michigan St.
 PHONE LINCOLN 6440



DRY CLEANING
 RUG CLEANING
 HEMSTITCHING
 PLEATING

Phones
 Main 709
 108 W. Colfax Ave.
 231 E. TUTT ST.

MOTOR INDEMNITY CO.

SOUTH BEND'S HOME INSURANCE COMPANY

AUTOMOBILE INSURANCE—ALL RISKS.

3d Floor Farmers Trust Bldg.

OUR POLICY HOLDERS ARE OUR BEST ADVERTISERS

“SHIP BY MOTOR TRUCK”

RAINBOW TRANSFER COMPANY
LONG DISTANCE HAULING

Phones: Main 2750, Lincoln 5350

535 S. TAYLOR ST.

562

(1921) R. L. POLK & CO.'S

MILTENBERGER

" Edward (Nellie) autowkr Studebakers h 850 Rush
 " George F (Josephine) slsmn McHenry-Millhouse Mfg Co h 714 Cleveland av
 " George J (Sarah) saw filer h 1530 Lincoln Way W
 " Glen r 926 Lawrence
 " Grace Mrs h 926 Lawrence
 " Julius (Myrtle) lab res Notre Dame Ind
 " Louis r 515 W Wayne
 " Margaret r 1925 S Main
 " Peter lab r 814½ S Main
 " Wm pntr r 520 Columbia
 Milton Belle (wid John) h 310 S Taylor
 " Cleo clk Thomas Horowitz r 310 S Taylor
 " Robert P (Clara) h 404 W Washington av
 Milyk Dominik (Josephine) lab h 717 S Anthony
 Mincinski Elenore inspr r 1221 Ford
 " John P (Frances) autowkr Studebakers h 1221 Ford
 " Josephine (wid Louis) h 1221 Ford
 " Louise r 602 S Meade
 " Michael (Blanche) lab h 602 S Meade
 Mindman Marie Indrs r 210 N Main
 Mindy Stanley (Milly) autowkr Studebakers h 1409 W Division
 Mindykowski Frank (Sarah) autowkr Studebakers h 1520 Parallel
 " Frank lab h 1314 Poland
 " Louis bottler r 1314 Poland
 " Stanley mach opr Studebakers r 1117 W Division
 " Stevan autowkr Studebakers r 1314 Poland
 Minear C E tchr Vocational Dept Pub Schools r 312 Hamden ct
 Minegar Archibald (Irene) lab h 905 Chapin
 " Arthur riveter Studebakers r Lafayette Hotel
 Miner Willis bartndr r 747 Prairie av
 Mines Elmore housemn r 1519½ W Washington av
 Minges Wm (Elsie) autowkr h 1208 E Donald
MINER LOYAL G. Manager Chamberlin Metal Weather Strip Co, r 218 N Michigan. Tel Lincoln 6440
 Mink Clifford mtrmn r 1111 Miner
 " John H (Maude) mtrmn h 1111 Miner
 " Victor (Marie) r 227 W Ewing av
 " Wilbur cond r 532½ N Scott
 Minkins Abraham autowkr Studebakers r 309 Wenger
 Minkler Anna E (wid Frank D) hskpr 805 W Washington av
 " Robert H (Esther) insp Studebakers h 723 Lincoln Way E

MINKOFF

Minkoff Eli (Dora) barber h 418 S Taylor
 Minkow Anna G student r 616 W Division
 " David N student r 616 W Division
 " Harry clk Israel Goldberg r 616 W Division
 " Irvin clk R L Beitner r 616 W Division
 " J Morris (Rosa) junk 616 W Division h same
 Minnes Fred W pneler Studebakers res 204 Middlebury Elkhart Ind
 Minnich Albin H (Mamie) supt h 1012 Franklin
 Minkoff Harry L (Clara) mech r 1112 7th
 " Mary (wid Martin) h 807 Rush
 " Wm F Rev asst pastor St Patricks R C Ch r 309 S Taylor
 Minnow Peter (Agnis) r 307 W LaSalle av
 Minzey A Lynn slsmn Elbel Bros h 528 W Grove (Mishawaka)
 " Wm L frt acct C S B & N I Ry h 127 W Battel (Mishawaka)
 Mirkim Jacob emp Wm Maurer & Co h R F D 5
 Mirocha Anthony (Anna) lab h 2108 Ford
 " Anthony (Katherine) mldr h 453 Kosciuszko
 " John (U S A) r 453 Kosciuszko
 Misbach Augusta (wid Gustav) r 1809 Fasnacht av
 " Clara r 1809 Fasnacht av
 " John V mach opr Studebakers r 801 S Lafayette
 Misch Robert (Marie) h 1206 Bissell
 Mischke Henry H (Margaret) reprmn Studebakers h 1313 Elwood av
 " Wm (Wilhelmina) lab h 1105 Queen
 Mischker Felix driver r 713 N Notre Dame av
 " Germaine sten C S B & N I Ry r 713 N Notre Dame av
 " Gustave (Amelia) tailor h 938 W LaSalle av
 " John (Mary) tailor h 713 N Notre Dame av
 Misenczi Sylvester fnshr Studebakers r 1539 Dunham
 Misener Flora matron r 1949 Randolph
 " Frank counter Studebakers r 306 W Monroe
 " George stock chaser Studebakers r 802 Miner
 " Stewart R (Mary) autowkr h 802 Miner
 Miser Henry W (Belle) h 219 E Monroe
 Mishaker Max clk Fox Clothing Co r Y M C A

Bell Phone 2131

"SHIP IT BY INTER-CITY TRUCKS"

Home Phone 2131

Inter-City Transfer Co.

Traffic Of All Kinds Moved From Where It Is, To Where It Goes

Motor, Freight and Express Transport

MICHAEL I. NIEMIER

1505 W. Division
Phone Lincoln 1802

Agency

Manny Furnace
SHEET METAL WORK
EAVE SPOUTING, ROOFING
CORNICES, ETC.

SOUTH BEND CITY DIRECTORY (1921)

563

Chandler
Six

F. L. MENDEZ & COMPANY, Inc.
Automobiles and Accessories

217 E. Jefferson Blvd., Cor. Lincoln Way East. Phone Lincoln 1693

Cleveland
Six

MISHLER

- Mishler Ira B (Delpha) autowkr Studebakers h 118 Paris
- " Maggie lskpr 520 E Monroe
- " Melvin L (Hattie) firemn h 1310 Kendall
- " Ora F lathe hd Studebakers r 118 Paris
- Mishowicz Joseph lab Studebakers
- Misiewicz Kazimierz (Laura) autowkr Studebakers h 824 S Brookfield
- " Sylvester lab r 824 S Brookfield
- Misner Clara typist Studebakers r 407 E South
- " Mary sec exec off Studebakers
- " Nelle clk Intl Harvester Co r 702 Clinton
- Miszoros Margaret lab r 1735 Prairie av
- " Paul (Theresa) packer h 1735 Prairie
- Miszowicz Joseph (Kate) lab h 438 Warren
- Mitchell Agnes (wid Henry) h 924 California
- " Arthur r 1343 Lincoln Way E
- " Benjamin F (Edith) contr 919 E Madison h same
- " Bertha r 821 S Lafayette
- " Carl M clk Studebakers h 202 S Scott
- " Charles P mgr United Cigar Stores Co
- " Ellen clk Studebakers r 1325 Randolph
- " Frank M (Ferina) packer h 214 S St Louis blvd
- " Fred (Cora) electric eng h 1015 College
- " George E (Blanche) ptr h 914 California
- " Grace (wid H F) tchr Franklin Sch h 712 Lincoln Way E
- " Grant r 928 Riverside dr

- MITCHELL HARRY F** (Lillian M), Physician and Surgeon, Office Hours 2 to 5 p m and 7 to 8 Tuesday and Saturday Evenings, 132 N Lafayette, Tel Lincoln 5351, h 928 Riverside dr, Tel Lincoln 5357
- " Helen clk Studebakers r 1015 College
- " Henry r 509 W Jefferson blvd
- " Henry M (Addie) paperhng r h 630 Diamond av
- " Irene dictaphone opr Studebakers r 1015 College
- " James M (Naomi) driver h 1118 N Hill
- " John colormn Studebakers r 1522 Prairie av
- " John ptr h 1325 Randolph
- " John Mrs slsldy The Ellsworth Store h 1325 Randolph
- " John W (Laura M) h 1088 Woodward av
- " Kenneth S slsmn r 626 Wenger

MITCHELL

- " Mabel Mrs mach opr Studebakers r 1530 Arnold
- " Marcella tchr r 712 Lincoln Way E
- " Matthew L (Bertha) supt h 821 S Lafayette
- " Mildred clk r 1325 Randolph
- " Oda (Ida) roofer h 806 Allen
- " Perry electn r 924 California
- " Robert lab r 456 Lincoln Way E
- " Roy mtrmn r 510 E Monroe
- " Ruth clk r 630 Diamond av
- " Wallace (Bessie) inspr Geo Cutter Co h 736 N Francis
- " Wm L waiter r 127½ W Colfax av
- Mitrakos Wm billiards 134 N Main
- Mittan Otis S (Mary) grinder Studebakers h 925 Altgeld
- Mittermayer Ignatz (Mary) gro 902 W Indiana av h same
- Mitting Florence nurse Circle of Mercy Day Nursery r 136 Chapin
- Mitzicht Alfred (Elizabeth) uphol 427 N Main h 426 N Lafayette
- Mixtacki Boleslaw (Helen) lab h 2423 Dunham
- " Wm (Helen) autowkr Studebakers h 2423 Dunham
- Mizoros Antoni autowkr Studebakers r 413 S Carlisle
- Mjkalacky George (Katherine) farmer h es Portage rd 1 s of N Y C R R
- Mliczek Valentine clk r 1333 Poland
- Mlinar Anton (Anna) lab r Notre Dame Ind
- " Lena mach opr r Notre Dame Ind
- " Lena V maid 1249 E Jefferson blvd
- Mnichowski Agnes Indrs r 606 S Carlisle
- " Chester S (Helen) slsmn S Spiro & Co h 617 Studebaker
- " Stanley (Stella) cabtmkr h 1601 Florence av
- " Stephan (Agnes) lab h 606 S Carlisle
- " Vincent (Edna) cabtmkr h 726 S Carlisle
- Mnickowski Elinor wrapper r 1235 Napier
- " Mary (wid Steve) h 1235 Napier
- " Wm (Kate) h 1234 Thomas
- Moars Anna Mrs mach opr Studebakers h 705½ Wenger
- " George (Anna) lab h 705½ Wenger
- " Gladys waitress r 705½ Wenger
- Moberg Mary (wid Olof K) h 1301 Franklin
- Mobile Theodore (T G Mobile & Bro) r Y M C A
- " Thomas G (T G Mobile & Bro) r Robertson Hotel
- " T G & Bro (Thomas G and Theodore Mobile) proprs Diana Candy Shop 117 W Washington

R. L. POLK & CO.

NEW YORK - DETROIT - CHICAGO

We furnish accurate
up-to-the-minute

LISTS

Any Business Any Locality

FOR QUICK SERVICE AND GOOD MULTIGRAPHING

PROOF ALWAYS FURNISHED

WORK CALLED FOR AND DELIVERED

BETTER PROCESSED LETTER SERVICE

Room 204 Citizens' Bank Building

South Bend, Indiana

Phone
Lincoln
5819



MISHAWAKA

W. R. HINKLE, Inc.

DISTRIBUTORS

SALES ROOMS AND SERVICE STATIONS
223-229 N. Lafayette Blvd. Phone, Main 2338
Lincoln, Way E, Branch, 144-148 L.W.E., Main 2894

—BRANCHES—



NORTH LIBERTY

564

(1921) R. L. POLK & CO.'S

MOCHEL

- Mochel Charles (Louise) mgr h 1421 Miami
- " Martha student r 1421 Miami
- Mock Mildred Mrs asst Dr L J Smith h 326 W Jefferson blvd
- " Mo (Mildred) h 326 W Jefferson blvd
- " Roscoe clk Oliver Chilled Plow Co r 116 E Monroe
- Moczulski Anthony cabtmkr r 2123 Linden av
- Model Calendar Co (Henry A Pershing) 203 E Wayne
- Modern Pharmacy (Vincent Brzezinski jr) 805 Chapin
- " Woodmen of America Hall 321½ S Michigan
- Modory Ethel Mrs bench girl Studebakers r 1233 Bruce
- Modracki Casimer autowkr Studebakers r 828 Pulaski

MODRACKI JOSEPH (Frances), Mgr

Krakow Department Store Corp, h 1326 Grace

- " Thomas (Mary) lab h 828 Pulaski
- " Val lab r 828 Pulaski
- " Walter (U S A) r 828 Pulaski
- Modrzewski Joseph mldr Studebakers r 511 Phillipa
- Modzrewski Adolph lab Studebakers r 918 Catalpa av
- Moe Allen S (Frances) formu I W Lower Dec Co h 308 S Francis
- " Glenn S printer 308 S Francis r same
- Moeller Joseph (Rose) jigmn Studebakers r 619 Wenger
- " Rose Mrs mach opr Studebakers r 619 Wenger
- Moellmann Marie (wid Chris) h 130 Ohio
- Moffitt Charles (Edna) lab r 608 Lincoln Way W
- " Martha (wid St Clair) nurse r 537 Allen
- " Mary (wid Richard) h 1138 Haney av
- " Robert H (Alice) contr 1015 Talbot av h same
- " Russell S (Lillian) electn h 1119 8th
- Mogle Dean A shoemkr r 1058 Portage
- MOGLE JAMES A (Sadie; Quality Shoe Repair Co), "Sole Savers," Fine Shoe Repairing and Foot Appliances 130 N Michigan, Tel Lincoln 6284, h 1058 Portage av, Tel Lincoln 1106 (See page 120)**
- " Wm H (Mary E) baker 527-529 Clifford et h same
- Mohler Anna (tchr Washington Sch r 928 Portage av
- Mohr Agnes (wid Adolph) vocal tchr 1616 S St Joseph h same
- " Carl (Ella) slsmn r 922 Fuerbringer

MOHN

- " Ella cashr Vernon Clothing Co r 922 Fuerbringer
- " Lilly student r 1616 S St Joseph
- " Mabel weaver r 939 S 3d
- " Martha bkpr Dr W H Hillman r 1616 S St Joseph
- " Pauline drsmkr 1616 S St Joseph h same
- Moisos Julia r 912 Napier
- Mokk Frank (Goldie) doorhngtr Studebakers h 813 W Sample
- Mokras Michael lab r 1542 Poland
- Mokwa Joseph J (Winifred) lawyer 1222 W Division r 330 S Lafayette
- " W F Realty Co Winifred Mokwa pres Joseph J Mokwa v-pres and sec real estate and loans 1222 W Division
- " Winifred Mrs pres W F Mokwa Realty Co r 330 S Lafayette
- Molar Nicholas (Irene) h 1308 Catalpa
- Molenda Andrew (Bernice) lab h 448 S Olive
- " Frank (Anna) meatctr h 1802 W Division
- " John meats 702 S Olive h 448 same
- " Joseph (Stella) lab h 526 Warren
- " Martha maid 930 Riverside dr
- " Valentine (Anna) lab h 2212 Dunham
- " Walenty (Anna) autowkr Studebakers h 2212 Dunham
- Molia Harold driver Leo Edison
- Molique Elmer J (Lillian) h 1726 Catalpa av
- Mollhagen Nelson J chemist Studebakers h 716 California
- Molloy Frank (Mary) bench hd Studebakers h 524 S Main
- " Gisella r 1128 Franklin
- " John J (Ethel) mach opr Studebakers h 419½ S Main
- Molnar Alex (Agnes) h 1213 W Jefferson blvd
- " Alex (Elizabeth) lab h 521½ S Walnut
- " Anna mach opr r Anthony Molnar
- " Anthony (Gazella) cabtmkr h 2208 Smith
- " Anthony (Mary) lab h ws Grand View rd 3 s of N Y C R R
- " Anthony J stock boy Studebakers r 1730 N Fremont
- " Anton (Mary) lab h 1504 Kemble av
- " Anton (Anna) temoner opr Studebakers h 912 Napier
- " Charles (Pauline) cabtmkr h 2208 Smith
- " Emery bkpr Eagle Furn Co r 1022 Thomas
- " Frank (Mary) lab h 312 Cherry
- " Frank jr cabtmkr r 312 Cherry
- " Frank stock boy Studebakers r 1730 N Fremont
- " George (Mary) lab h 2618 W Colfax

PREST-O-LITE BATTERIES

ATWATER-KENT IGNITION

ZENITH CARBURETORS

A. W. PETERSON, Factory Distributor

323-325 SOUTH LAFAYETTE

PHONE MAIN 4763

CITY LUMBER COMPANY

BUILDING MATERIAL

Phones: Lincoln 1466 Main 676

Cor. Broadway and Lafayette

SOUTH BEND CITY DIRECTORY (1921)

565

MOLNAR

- " George (Theresa) farmer h ws Olive 7 n of Leeper rd
- " John (Elizabeth) lab h 1714 Kendall av
- " John (Molnar & Nagy) h 825 Chapin
- " John (Rose) mldr h 1044 Fisher
- " Joseph (Bertha) lab h 1310 Linden
- " Joseph (Bessie) autowkr Studebakers h 225 Pagin
- " Joseph (Ethel) driver h 413 Warren
- " Joseph (Rose) h 1730 N Fremont
- " Joseph barber r 1107 W Colfax av
- " Joseph fruits 1223½ W Washington
- " Lawrence (Rosa) plshr h 1041 Fisher
- " Louis (Agnes) shaft strtnr Studebakers h 904 Kerr
- " Louis (Etta; Molnar & Nagy) h 1226 W Jefferson Blvd
- " Louis clk Joseph Berman r R F D 1
- " Luke saw wkr h 2227 Smith
- " Michael (Julia) lab h 1623 Kendall av
- " Stephen (Rose) autowkr Studebakers h 707 Monson
- " Stephen (Elizabeth) janitor h 318 O'Brien
- " Stephen jr carbonizer Studebakers r 318 O'Brien
- " Stephen mldr r 825 Sherrill

MOLNAR STEPHEN (Theresa), Sec-Treas Eagle Furniture Co of South Bend (Inc), h 1022 Thomas, Tel Lincoln 5527

" Stephen jr clk Chapin State Bank r 1022 Thomas

" Theresa (wid Luke) r 2227 Smith

" & Nagy (Louis and John Molnar, John Nagy) soft drinks 825 Chapin

Moloney Eugene clk r 537 Allen

Moltz John D (Nellie L) carp h 2717 Pleasant

Monahan Edward h 108 N St Louis Blvd

" Margaret clk r 108 N St Louis Blvd

" Paul E (Anna) clk Singer Mfg Co h 114 N Notre Dame av

Moncrief Wm T (Retta) slsmn h 623 Allen

Mondish George autowkr r 1124 Prairie av

Mondoe Stephen K (Clara) mldr h 720 E Washington av

Mondovich Joseph mach opr Studebakers r 814 Fisher

" Michael (Rose) mason hlpr Studebakers h 814 Fisher

Monesmith Bessie hairdrsr r 521 Carroll

MONGER ALBERT E (Myrtle), Pastor First Methodist Episcopal Church, res 315 N Main, Tel Lincoln 5742

" Miriam student r 315 N Main

Monical Ralph r 417 S Michigan

Monks Richard (Mary) insp Studebakers h 2003 Kendall av

AGAIN

LANDON DRUG CO.

TEL. MAIN 1036

234-236 S. MICHIGAN ST.

MONN

Monn John lab Studebakers r 522 E Mishawaka av (Mishawaka)

Monnar Joseph lab Studebakers r 901 Thomas

Monroe Bertha mach opr r 214 Irvington av

" Bruce R (Mildred) carp h 214 Irvington av

" Charles O (Orla) carp res Notre Dame Ind

" David clk A A Berman

" Gladys M clk County Recorder r 1238 Lincoln Way W

" Grover (Dite) plstr h 1603 Caroline

" Iris r 214 Irvington av

" Lena student r 214 Irvington av

" Louis N (Iva) h 518 Keasey

" Rollo O (Theresa) slsmn S B Supply Co h 1332 E Dayton

Monarez Camille (Helen) autowkr Studebakers r 1307 W Division

" Julius clk Gentiel Delbyze r 1415 W Division

" Madeline clk Gentiel Delbyze r 1415 W Division

Montague F Rollin (Kittie) purch agt W R Hinkle Inc h 906 Sherman

Montaji Herman H (Rose) mach h 641 N Walnut

" Margaret A sten Leslie Mult Letter Service r 641 N Walnut

Montgomery Charles D mach opr Studebakers r 121 E Tutt

MONTGOMERY CHESTER R HON. Judge St Joseph County Superior Court, 2d Floor Court House, h 1014 Woodward av, Tel Home 1053

" C G trucker Studebakers r 1150 S Main

" Ethel dean of girls Pub Schools r Ironwood rd

" Frank S (Maude) div frt agt P C C & St L R R h 44, 501 W Washington

" Geneva sten Package Sales Corp r 325 W LaSalle av

" George autowkr r 1142 S Main

" Hugh T (Hattie L) phys 208 Dean bldg r R F D 6

" Lowell R assmblr Studebakers r 1040 VanBuren

" Millard F clk r 531 S Main

International
Motor Trucks

HAGEDORN & WEBSTER

HARLEY-DAVIDSON SERVICE CENTER

BEARINGS SERVICE DISTRIBUTOR

216-222 E. Jefferson Blvd.

Federal
Motor Trucks

Order Your Newspaper Now
The SOUTH BEND NEWS-TIMES

THE LEADING NEWSPAPER

Every Morning and Sunday, or
Every Evening and Sunday

Call Main 2100

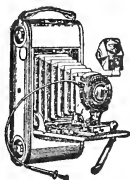

**A
U
L
T**

**Camera
Shop**

**122
S. Main
St.**

Kodaks

**Photo
Supplies**

**Developing
and
Printing**

Albums



**C. H. DEFREES
COAL AND COKE**

CEMENT, LIME and CLAY GOODS, MASON'S SUPPLIES

316 S. Taylor

Phones: Bell 279, Home 5279

566

(1921) R. L. POLK & CO.'S

W. G. ELLIOTT
Insurance-Surety Bonds
JMS Bldg. South Bend, Ind.
Main 2616
See Adv. in Insurance Dept.

MOODY

- Moody Harry (Anna) clk Housewife
Delicatessen Co h 624 Keasey
" Robert G (Charlotta) plmbr h 832
N Lafayette
Moomaw Clinton J slsmn h 1041 River-
side dr
" Dalton (Caroline) eng Seaman
Construction Co h 1121 Blaine av
" Josephus (Jennie T) postal clk h
739 Diamond av
Moon Arthur (Georgia M; Talbot &
Moon) h 748 Portage av
" Belle (wid Andrew) r 2001 S Michi-
gan
" Calvin (Cynthia A) h 122 N St Louis
blvd
" Clarence C clk Studebakers r 122 N
St Louis blvd
" Delores R r 1020 Emerson av
" Don A bootmkr h 732 E Dubail av
" Edna mach opr r 237 E Sample
" Ernest H r 133 E Sample
" Frank (Ella) pntr 2717 Lawton h
same
" George spinner r 206 N Emerick
" Grace (wid Bert) lndrs r 123 Milton
" Harry (Ruby) pntr h 2715 Lawton
h same
" Ivan V (Mary) h 1733 Leer
" Leone dept mgr Robertson Bros Co
" Mary C sten Samuel M Bobinson &
Co r 1733 Leer
" Ray E (Ida) acct Artificial Ice Co
h 228 Embell et
" Ruby Mrs dressmkr 2715 Lawton h
same
Mooney Joseph press opr Studebakers
r 509 W Division
" Mathew T watchmkr r 915 5th
" Raymond plshr Studebakers r 720
Clinton
Moore Abner W (Minnie L) slsmn h
701 E South
" Abraham M (Carrie A) police h 1077
Woodward av
" Adam h 713 Lincoln Way E
" Alfred L (Myrtle) ptrnmkr h 113
Keasey
" Alvin H (Mae) inspr h n s Crums-
town av 1 e of Ardmore
" Andrew weaver S B Woolen Co

MOORE

- " Anne G cashr Prudential Ins Co r
742 Lincoln Way E
" Arthur F (Laura) autowkr h 507 S
William
" Arthur L (Georgia) mech h 1018
Blaine av
" Belle tel opr r 627 N St Joseph
" Benjamin F (Blanch) bench hd
Studebakers h 312 Lincoln Way E
" Carolyn E sten Provident Loan Assn
r 742 Lincoln Way E
MOORE CARY R (Emma C), Sec City
Lumber Co, h 202 E Bowman, Tel
Main 2562
" Charles B (Daisy) chauf h 627 N St
Joseph
" Charles W (Bessie) supt h 1008 W
Washington av
" Claudia sten Spencer Perfume Co
r 506 E South
" Daniel M riveter Studebakers r 312
Lincoln Way E
" David P real est r 713 Lincoln Way
E
" Delbert L (Amanda) trav slsmn h 724
Sherman av
" Doris M r 328 N Michigan
" Edward weaver r 437 E LaSalle av
" Edward B (Essie) roofer h 920½
Carroll
" Edwin E (Catherine) carrier P O h
836 Forest av
MOORE EDWIN P (Marian L), Physi-
cian 129 W Colfax av, h 328 N Michi-
gan av, Tels Res Main 398, Office
M-178
" Elizabeth (wid Thomas) h 1237 John-
son
" Elmer Mrs clk Robertson Bros Co
h 620 Pennsylvania av
" Evelyn student r 328 N Michigan
" Forrest L storage batteries 745 S
Michigan r Argyle Hotel
" Frances student r 742 Lincoln Way E
" Frank r 1134 E Fox
" Frank grinder Studebakers r 1508
Liston
" Frieda counter girl Washington Cafe-
teria
" George E (Elsie) eng h 1619 Leer
" George F (Mary) electn h 729 N St
Louis blvd
" Gervais T mgr Empire Health & Ac-
cident Ins Co r Robertson Hotel
" Glen E real est r Alvin H Moore
" Grace r 1134 E Fox
" G (Makielski & Moore) 1241 Thomas
" G F clk Studebakers r 316 W Wayne
" Harold (Ruth) driver r 430 Sherman
" Harry (Estella) slsmn h 524½ E
Monroe
" Harry (Olie) tmstr h 427½ N Hill
" Hyness r 720 W Division

Everything **CALL**

Electrical **Main 107**

THE BIG ELECTRIC SHOP
S.D. Moran & Son
132 North Michigan St.



Conservative Life Insurance Company of America
HOME OFFICE—SOUTH BEND
A Home Company Issuing Policies for the Whole Family

SOUTH BEND CITY DIRECTORY (1921)

567

Aermotor Windmills
Gas Engines
Pumps, Piping
Fittings and
Tanks

PHONE MAIN 5485

1124 S. MAIN ST., SOUTH BEND, IND.

AGENT FOR FARMERS' MUTUAL AID ASSOCIATION
FIRE, LIGHTNING AND TORNADO INSURANCE
 Giving 20 Per Cent Rebate on Rodded Buildings and Their Contents

JOHN C. RUMMEL

Homer Furnaces
Copper Cable Lightning Rods
Goshen Hay Slings
Pressure Boiler
Water Systems

MOORE
 " James lab r 405 Howard
 " James A (Sarah) janitor Studebakers h 742 Lincoln Way E
 " James C (Lou) pipeftr h 501 S Main
 " James E (Louisa) carp h 620 Pennsylvania av
 " Jemima (wid Joseph) h 1134 E Fox
MOORE JERRY (Frances). Storage and Drayage, rear 216 S Main, Tel Lincoln 5402, h 601 Cottage Grove av, Tel Lincoln 5752 (See page 125)
 " Jerry jr clk r 601 Cottage Grove av
 " John lab Studebakers r 1019 W Indiana av
 " John E grinder Studebakers r 115 N Spring (Mishawaka)
 " John S (Blanche) G P & F agt C S B & N I Ry h 115 Marquette av
 " John T (Elizabeth) h 1041 Hudson av
 " Joseph tmstr r 1237 Johnson
 " Joseph A new and 2d hd furn 439 E LaSalle h same
MOORE LEO (Celine; Standard Drug Co), h 419 Leland av, Tel Lincoln 1064
 " Lloyd O (Margaret) clk Studebakers h 525 Columbia
 " Loretta inspr George Wyman & Co r 501 S Main
 " Marion visiting nurse r 742 Lincoln Way E
 " Marjorie supervisor r 627 N St Joseph
 " May student r 2624 Kenwood av
 " Melvin L (Jessie) autowkr Studebakers h 1012 Fellows
 " Meredith eng r Alvin H Moore
 " Mildred Leona clk r 724 Sherman av
 " Oscar autowkr Studebakers r 1609 Liston
 " O Wm asmblr res Roseland Ind
 " Pearl r 1134 E Fox
 " Ruth A (Corona) Typewriter Service Co) r 213 S Scott
 " Samuel (Margaret) driver h 1814 Randolph
 " Thomas S (Alice) wtchmn h 510 W Calvert
 " Wallace A (Rosa) pntr 318 Sycamore h same
 " Wm (Fannie) lab Studebakers h 2624 Kenwood av
 " Wm autowkr Studebakers r R F D 1
 " Wm A (Theda M) X-Ray technician h 328 N Michigan
 " Wm H clk Studebakers r 316 W Wayne
 Moorehead Mayme (wid George) h 118 S William
 Moorehouse James tmstr r 405 E Calvert
MOOREN BROS (Isidor and Jacob), Commission Merchants and Produce 416 S William, Tel Main 4350

MOOREN
 " Isidor (Sadie; Mooren Bros) h 820 W Jefferson blvd
 " Jacob (Rosa; Mooren Bros) h 220 Chapin
 " Lena grocer 406 S Michigan r 220 S Chapin
 " Mildred clk Lena Mooren r 220 S S Chapin
 Mora John (Anna) h 1412 W Washington av
 Moragne Edward lab Studebakers r 635 W Tutt
 Moran Dora r 517 S Main
 " Edward (Gordan Co) r Jefferson Hotel
 " Edward J brick mason r 131 E Donald
 " Elizabeth (wid David) r 221 E Dayton
 " Ida T slsldy The Ellsworth Store r 411 Lincoln Way W
 " Kathleen tchr Junior High School r 403 N Scott
MORAN RUSSELL F (Bernice; S D Moran & Son), h 832 N St Louis Blvd
MORAN SAMUEL D (Nellie; S D Moran & Son), h 832 N St Louis Blvd
MORAN S D & SON (Samuel D and Russell F Moran), Electrical Contractors, Full Line of Electrical Supplies and Fixtures 132 N Michigan, Tel Main 107 (See left bottom lines and page 81)
 " Thelma bkpr r 832 N St Louis blvd
 Moratta John varnisher Studebakers r 1127 S Lafayette
 Moraz Bolak trucker Studebakers r 831 S Walnut
 Moredock Ruth r 315 W Colfax av
 " Thomas P (Lizzie) real est h 315 W Colfax av
 Morehart Charles B (Mae) acct h 521 S Michigan
 Morehouse Clinton C (May) asst cashr r 311 S Main
 " Clinton D (Ella) lab h 232 N 4th
 " Earl tmstr r 525 N Scott
 " Elizabeth J (wid John) h 232 N 4th
 " George cigar mfr 525 N Scott h same
 " George A (Cora) branch mgr International Harvester Co of America h 311 S Main
 " George W (Esther) grinder Studebakers h 1218 E Donald
 " Leslie C reporter Tribune h 225 S Cleveland (Mishawaka)
 " Otto L (Luella) formn h 1403 Van Buren
 " Ward tmstr r 525 N Scott
 " Zona E clk W U Tel Co r 311 S Main
 Morel John carp S B Woolen Co
 Moreland Charles T (Mary) trav slsmn h 427½ N Michigan

The Ellsworth Store
 "The Brightest Spot in Town"

Coats, Dresses,
Suits, Millinery

Main
2403

Elaborated Roofing Company
ROOFING CONTRACTORS

We will be pleased to give you a figure on Your Roof
A. W. LOGSDON, Mngr.
218 N. Michigan St.

Main
2403

WEST SIDE LUMBER YARD

1803 W. Washington Ave.
MAIN 1010

LUMBER

MILLWORK

568

(1921) R. L. POLK & CO.'S

MORELY

Morely Jennie h 28, 501 W Washington
 Morenc Mamie lab r 2425 Ford
 " Max (Mary) mach h 2425 Ford
 Morey George P h 322 W Washington
 Morfoot Harry E (Louise) barber h 334 N Eddy
 Morgan Albert P (Mary) cement wkr h 721 George av
 " Betty tel opr Northern Ind Gas & Elec Co r 215 S Church (Mishawaka)
 " Charles A (Nettie) mach h 318 W Marion
 " Charles F (Janette) h 447 Lincoln Way E
 " Charles G (Frieda) timekpr S B Toy Mfg Co h 1701 Leer
 " Daniel B propr Star Mills res Elkhart Ind
 " David (Martha) autowkr Studebakers h 203 Pennsylvania av
 " Elizabeth Mrs bench girl Studebakers r 203 Pennsylvania av
 " Emery (Daisy) carp h 1607 S Michigan
 " Francis sten r 203 Chestnut
 " Jack clk Studebakers r 719½ E Sample
 " James E barber r 117 Franklin pl
 " James J (Sadie) bartndr r 328 Garst
 " John blksmith hlpr Studebakers r 203 Pennsylvania av
 " Kenneth swtchmn r 447 Lincoln Way E
 " Marietta (wid A M) h 1009 Lincoln Way E
 " Orson L (Martha) clk P O h 601 Corby
 " Richard autowkr Studebakers r 137 Keasey
 " Richard C (Eva) autowkr h 813 George av
 " Richard O (Katherine) aud Oliver Chilled Plow Co h 947 Riverside dr
 " Roscoe (Sadie) cement wkr h 719½ E Sample
 " Samuel R press opr Studebakers r 203 Pennsylvania av
 " Ved D (Luella) mach h 232 N 3d
 " Wm D clk r 719½ E Sample
 " Wm H (Sadie) flagmn h 1316½ S Michigan
 " Wm H pntr r 1009 Lincoln Way E
 " Wm T (Dora J) miller h 906 Lawndale av
 Morgart Ollie lab r 313 W Division
 Morisse Wm (Mary) tmstr h 229 W Ewing av
 Moritz Charles r 625 Fellows
 " Charles H (Rose) capt truck No 1 h 510 Cushing
 " Edward (Kittie) police h 939 10th
 " Louisa (wid Michael) r 510 Cushing

MORITZ

" Lucille clk Ind Lumber & Mfg Co r 510 Cushing
 Morman Clara r 1045 College
 " Norah maid 404 A LaSalle av
 Morningstar Alfred G wtchmkr r 1519 Virginia
 " Alfred M (Viola E) bkpr Studebakers h 1519 Virginia
 " Carrie A h 734 Wenger
 " Cecil L clk Ind & Mich Elec Co r 1225 Miami
 " Clara clk r 734 Wenger
 " Irene inspr r 758 Lincoln Way E
 " John E autowkr Studebakers
 " Reuben L (Nettie) wtchmkr h 1225 Miami
 Morosan John (Maria) gluer r Notre Dame Ind
 Morra Angelo lab r 419 S Parry
 " Frank (Gabriel) lab h 419 S Parry
 Morrell Nat weaver r 612 Crescent av
 " Omer lab Studebakers r 523 S Main
 Morrical Dulcie V testwoman Ind Bell Tel Co r 417 S Michigan
 " Ralph r 417 S Michigan
 Morris Addison E (Alice) pntr Studebakers h 837 8th
 " Anthony mlldr Studebakers r 1108 Prairie av
 " Bryan (Anna) carp r 714 Sancome av
 " Charles (Michalena) lab h 2009 W Sample
 " Charles E (Mary) carp h 1524 Kemple av
 " Charles E (Lula) musician h 2301 Mishawaka av
 " Charles N (Anna) autowkr Studebakers h 610 Ohio
 " Cornelius J (Alta J) dept mgr O'Brien Varnish Co h 522 Blaine av
 " Earl D (Grace) bkpr Studebakers h 905 E Ewing av
 " Elnora E clk Standard Oil Co r 817 Adams
MORRIS ERNEST M (Ella L), Pres Associates Investment Co and Mgr Motor Indemnity Co, h 941 Riverside Drive
 " Ethel maid The Citizens Homes Co
 " Eugene W (Ada) autowkr Studebakers r 205 Pagan
 " Florence slsldy Met 5 to 50c Store r 835 E Bowman
 " Floyd J (Minnie) dry clnr h 137 E Sample
 " Frank (Pearl) autowkr Studebakers h 734 S Main
 " F clk Studebakers r 734 S Main
 " George W (Ida) lab h 2430 Kenwood
 " Harry A (Faye) carp h 714 Sancome
 " Helen r 629 E Monroe
 " Jennie M (wid Philip) h 817 Adams

Phones Mishawaka 2278-2279 • 104 Lincoln Way West, Mishawaka, Ind.

Mishawaka Trust & Savings Co. Bank

General Banking INSURANCE OF ALL KINDS 4% Interest on Savings

4% ON SAVINGS

GENERAL BANKING, SAFETY DEPOSIT BOXES FOR RENT.

FARMERS TRUST COMPANY

SOUTH BEND CITY DIRECTORY (1921)

569

MORRIS
 " John trimmer Studebakers r 335 S Scott
 " Kenneth stockmn Studebakers res Niles Mich
 " Lewis brakemn r 1109 S Main
 " Marion E ctr Studebakers
 " Martha (wid Wm J) h 228 N Notre Dame av

MORRIS PLAN CO OF SOUTH BEND,
 R L Sensenich Pres, C C Herr and W H Tupper V-Pres, H J Lederer Sec, S R Dunnuck Treas, Allen Millbern Mgr, 120 S Main, Tel Main 532

" Prudence slsldy Brandon-Durrell Co r 228 N Notre Dame av
 " Roy (Virginia) firemn h 607 N Eddy
 " Ruth cashr Calvin Clauer Co h 629 E Monroe
 " Sherman W pntr Studebakers h R F D 2 Bremen Ind
 " Schuyler (Ella) mach h 1022 Adams
 " Susie Mrs h 821½ Marietta
 " Walter A (Elva M) slsmn Voigt-Bradford h 522 E Dubail av
 " Wm floor inspr Studebakers r 502 W Division

" Wm M (Jennie) cement blk mfr 1205 11th h 629 E Monroe
 " Morrison Cecil J (Beulah) h 750 Cottage Grove av

Elwood H (Alma) lab res Roseland
 Harry A (Murphy & Morrison) res Indianapolis Ind
 Harry D meter inspr r 928 Miner
 Hugh (May) coremkr r 928 Miner
 John E (Clara) carp h 1703 Elwood
 Joseph A r 1703 Elwood av
 Mary (wid Hugh) h 928 Miner
 Paul lathe opr Studebakers r 311 S Scott

Wilhelmine K Mrs sec r 803 W Washington av
 Wm mtrmn h 1022½ E Indiana
 Morrow Charles F (Cora) clk h 526 E Indiana av

Emmett J (Ruah) h 212 W Division
 John mach opr Studebakers r 122 Garst

Lester usher r 115 E Donmoyer
MORROW MARY L, Propr R C Morrow Gown and Tailoring Parlors, h 505 Carroll, Tel Main 5279

Robert C (Mary) autowkr Studebakers h 505 Carroll
MORROW R C GOWN & TAILORING PARLORS, Mary L Morrow Propr, Gowns and Suits of Original Creations That Give Distinctive Style to Every Figure 505 Carroll, Tel Main 5279 (See page 122)

Samuel inspr Studebakers r 122 Garst
 Vera student r 526 E Indiana av

MORSE

Morse Bernice M clk Bd of Education r 910 E Dayton
 " Bess L tchr Lincoln School r 910 E Dayton
 " Catherine r 922 College
 " Edwin W (Elizabeth) dept mgr Robertson Bros Co h 1029 California
 " Geneva P sten r 910 E Dayton
 " Howard C clk Standard Oil Co r 910 E Dayton

" Irvin S (Beatrice) clk h 910 E Dayton
 " Louis C (Louella) lab h 1212 Columbia
 " Philip S engraver h 922 College
 " Sidney student r 1027 California

Morss Margaret (wid Wm A) h 1205 S Lafayette
 " Meltire M h 222 E Dubail av
 Mortakis Peter clk Poledor Bros r 1341 N Michigan

Mortensen Walter A (Estella) v-pres-treas Matthews Banner Range Co h 926 Wilson blvd (Mishawaka)

Morteske James (Liederakis & Morteske) r 111 E Washington av
 Mortimore Francis student r 1701 Douglass

" Hildred student r 1701 Douglass
 " J Frank (Eva) autowkr h 528 Columbia

" Wm S (Ola) lab h 1701 Douglass
 Mortland Arthur C slsmgr Package Sales Corp r Oliver Hotel

Morton Edward (Bertha) mach h 933 N Eddy
 " James T (Martha) real est r 209 N Main

" Wm B mfrs agt 108 Dean bldg r Robertson Hotel
 Mortorff Wm C (Alma) flagmn h 314 Columbia

Morwiser George (Mollie) carp Studebakers h 632 Sherman
 Mosback Mamie Mrs wchmkr r 2321 Mishawaka av

Moszenko Steven diemkr Studebakers r 706 W Division
 Moser Gail plstr r 501 E Sample

" Goldena mach hd r 501 E Sample
 " Oliver M (Laurel) plstr h 501 E Sample

Mosher Arlie B dept mgr Robertson Bros Co r 953 Lincoln Way E
 " Clair A inspr Studebakers r 521 Allen

Mosied O C slsmn Fuller Brush Co res Benton Harbor Mich
 Mosiman Samuel (Caroline) tinner h 925 Portage av

" Surelda clk Ind & Mich Elec Co r 925 Portage av
 Moskovitz M h 523 S Taylor

**AUTOMOBILE ACCESSORIES
 GOODRICH TIRES**

G. E. MEYER & SON

HARDWARE MERCHANTS

115-117 W. JEFFERSON BLVD.

Lincoln 5205, Main 205

Sporting Goods, Golf and Tennis Supplies, Fishing Tackle, Guns and Ammunition

PRINTING



BINDING

SOUTH BEND—AND PROUD OF IT

LUMBER

AND

Building Materials

Wholesale
and Retail

Sash

Doors

Blinds

and

Interior

Finish

=

Michigan

Ave.

Lumber

Co.

G. A. REUM

MANAGER

=

Phone

Main 377

=

Office and Yard
1612-1614

Lincoln Way W.
I. I. Tracks

PHONE
Main
164

LONTZ BROTHERS
COAL, GASOLINE AND OIL
602-4-6 S. Michigan St., Cor. of South

PHONE
Lincoln
5164

570

(1921) R. L. POLK & CO.'S

MOSKOWSKI

Moskowsky Anthony (Constance) lab h
602 S Carlisle
" Bernice boxmkr r 825 Pulaski
" Carrie student r 602 S Carlisle
" Casimir lab r 825 Pulaski
" Clara lab r 819 Pulaski
" Clementine clk r 602 S Carlisle
" Henry doorfiler Studebakers r 602
S Carlisle
" John (Anna) lab h 825 Pulaski
" John jr lab r 819 Pulaski
" Joseph (Estella) lab Studebakers h
832 Kosciuszko
" Joseph (Stella) lab h 511 Philippa
" Joseph driver r 602 S Carlisle
" Leo clk r 602 S Carlisle
" Mary hpr r 825 Pulaski
" Matjoz (Rose) autowkr Studebakers
h 819 Pulaski
" Pauline lab r 825 Pulaski
" Stella Indrs r 819 Pulaski
Moslack Louis agt Western & Sou Ins
Co r 916 W Jefferson Blvd
Moslander George autowkr Studebakers
r 418 S William
Mosley Leonard clk Oscar Verstraete r
507 W Division
Moss Alfred C bkpr J B Haberle r 409
Cushing

" Fred E r 409 Cushing
" Herbert (Lottie) clk h 307 Carroll
" Hildred tchr r 614 S St Joseph
" Howard F (Leonora F) mgr Consoli-
dated Tire Stores r 1402 S Miami
" Jacob (Esther; Point Grocery) h 331
W LaSalle av
" Julia tchr Michigan School r 614 S
St Joseph
" Lottie (wid Alfred) h 409 Cushing
" Otto wagonmkr r 1240 Lincoln Way
W
" Rose tchr Oliver School r 614 S St
Joseph
" Roy (Myrtle) autowkr r 732 E Bron-
son

MOSS THOMAS M (Hazel), Cigars, Pool, Tobacco and Soda Grill 125 W Jef- ferson Blvd, Tel Lincoln 1859, h 809½ Lincoln Way W

" Wm (John) h 614 S St Joseph
" Wm (Sarah) h 419 Sherman av
" Zola asst librarian River Park Pub
Library Branch r 614 S St Joseph
Mossey Eleanor M (wid Joseph E) n
813 E Washington av
" Ernest L (Marie) clk h 809 E Wayne
Mossholder Delmo E (Marie) designer
Singer Mfg Co h 523 Howard
" Jerry E (Roxana) ship clk h 502 E
Broadway
Mossman Blanchard O (Clara F) mgr
Grand Union Tea Co h 223 Keasey

MOSSMAN

" George (Molly) weaver res Notre
Dame Ind
Mostaert Julius (Anna) autowkr Stude-
bakers r 709 N Hill
" Mary waitress Epworth Hospital
" Maurice (Selma) autowkr Studebak-
ers h 1121 Kendall
Motor Castings Co Theodore H Lorenz
supt 214 Eckman
MOTOR INDEMNITY COMPANY, F J
Bickelhaupt Pres, E M Morris Mgr,
E J Becker Adjusr, J W Watters
Field Mgr, Automobile Insurance,
All Risks 3d fl Farmers Trust Bldg,
Both Phones (See left side lines and
page 54)

Mott Russell A (Ethel) mech eng h
906 Corby
" Thomas D (Verna L) attorney r 528
W Colfax av
Mottter Ellen bkpr r 708 W Wayne
Mottinger Daniel (Cora) mldr h 623
Diamond av

Motts Earl E (Hilda) eng h 1526 Dale
" Edward T (Elva) asst acct Oliver
Chilled Plow Co h 811 Cleveland av
" George J E (Myra) clk h 706 Allen
" Peter M (Lena) woodwkr h 328 Cush-
ing

Motzny Leon W (Elizabeth) grinder opr
Studebakers h 220 Cherry
Moulder Paul A (Esther) slsmn r 729
W LaSalle av
Moullenhour Elza (Millie) driver h 909
Columbia
Mountain Alice (wid Thomas) h 421 W
Madison
" Emily tel opr Oliver Chilled Plow Co
h 425 W Madison
" John (Sadie K) bkpr Knoblock &
Martin Coal Co h 419 W Madison
" Sadie K Mrs librarian Christian
Science Reading Room h 419 W
Madison

Mountjoy Florence E sten Standard Oil
Co r 501 Franklin
" John V (Belle) eng h 501 Franklin
Mourning Eva (wid Alexander) h 1122
Bissell
" Lester lab r 1122 Bissell
" Traverse r 1122 Bissell
Mow Carlton carp r 305 E Bowman
" Floyd W (Emma) supt h 1910 S
Michigan
" Omer carp r 305 E Bowman
Mowbray Arthur M asmlbr Studebakers
r 539 Milton
" Mabel Mrs h 1839 Miami
Mower Emma Mrs smstrs The Ellsworth
Store r 1415 Rush
" Frank A asst sec-treas Goss-Geyer-
Ross Co r 319 Horatio ct

A natural by-product of the Directory business is the com-
pilation of Mailing Lists. If interested, ask for our Free
"List of Mailing Lists." R. L. POLK & CO., Detroit, Mich.

OUR COAL MAKES WARM FRIENDS

KNOBLOCK & MARTIN

1613 W. Washington Ave.

Phones (BELL 119
HOME 5810)

SOUTH BEND CITY DIRECTORY (1921)

571

ENERGINE

Telephones Main 892, Lincoln 5892

ODORLESS DRY CLEANING

CALL OUR DELIVERY SERVICE

The Paris Dry Cleaning and Dye Works

532 N. Emerick

MOWERS

Mowers Amelia Mrs dept mgr Robert-
son Bros Co r 1217 S Michigan
" Bert (Dorothy) trav agt Underwood
Typewriter Co h 1032 College
" Homer auto repr h 1217 S Michigan
" Leigh R (Barbara) pntr Studebakers
h 114 W Monroe
Mowery Katherine clk J F E Zimmer
r 1106 VanBuren
" Milton (Catherine) linemn r 1106 Van
Buren
" Wm C (Katherine) ptrnmkr h 1538
Arnold
Mowski Michael r 1701 Dunham
Moyer Abraham carp r 113 E Broadway
" Daisy smstrs r 1009 McKinley
" Ella elev opr J M S bldg
" Florence wtchmkr r 2019 S Michigan
" George (Catherine) autowkr h 1905
Miami
" Gilbert L (Maude) formn Geo Cutter
Co h 227 S Francis
" Gilbert L jr appr r 227 S Francis
" Harold G student r 845 Park av
" Harry (Ella) carp h 1905 Miami
" John L (Lottie) firemn h 721 E La
Salle av
" Joseph L (Daisy M) carp r 1009 Mc-
Kinley av
" Lulu sten S Spiro & Co r 817 Portage
" Margaret asst Frederick W Vaughn
r 1905 Miami
" Paul asmlbr Studebakers r Y M C A
" Robert grinder Studebakers r 1905
Miami
" Theodore P (Alice M) dentist 509 J M
S bldg h 845 Park av
Mozall John autowkr Studebakers
Mozer Michael (Helen) agt Met Life
Ins Co h 1049 Dunham
Mroczinski Francis (Mary) lab h 802 S
Anthony
Mroczkiewicz Adam shoemkr r 410 N
LaPorte
" Anthony (Sadie) blksmith h 1613
Florence av
" Clementine Mrs r 1331 Poland
" Frank autowkr Studebakers r 715½
W Monroe
" Joseph shoemkr 1123 W Division h
410 N LaPorte
" Martha shirtwkr r 1613 Florence av
" Raymond clk r 1613 Florence av
" Stephen (Helen) mldr h 2321 Ken-
wood av
Mroz John (Rose) blksmith h 217 N
Jackson
" Stella spinner r 217 N Jackson
Mrozinski Frank (Mary) bench hd
Studebakers h 435 S Meade
" Leo (Nettie) driver h 446 Philippa
" Martin (Antoni) h w s S Wellington
2 s of Jefferson blvd

MROZINSKI

" Stanley A (Cora) lab Studebakers h
1324 Fassnacht av
Mrozynski Frank (Mary) cushionmkr
Studebakers h 802 S Anthony
Mucha Louis M real est r 822 Webster
" Steven lab r 822 Webster
Muche Pearl (wid Frank) h 904 Corby
Muchliki Casimer r 911 Thomas
Muck August (Emma) autowkr Stude-
bakers r 1820 S Scott
" Emil autowkr Studebakers r 1817 S
Scott
Muckenthaler Florence clk r 707 Mari-
etta
" Joseph student r 707 Marietta
" Raymond driver r 707 Marietta
Mudge Charles H lab h 707 Smith
" Ernest E (Ruth) h 2112 S Main
" Sarah J Mrs h 707 Smith
Mueller Anna r 406 Fox
" Barbara (wid Peter) r 620 E In-
diana av
" Bertha r 1616 S St Joseph
" Christina (wid Wm) h 2301 Erskine
" Daniel E stockkpr Studebakers r 406
S Lafayette
" Eleanor student r 519 N Michigan
" Elenora slsldy George Wyman & Co
r 1216 E Dubail av
" Fred W (Anna M) treas South Bend
Wholesale Grocery Co h 519 N
Michigan
" George autowkr r 2301 Erskine blvd
" Gertrude A r 519 N Michigan
" Lawrence baker r 213 E Monroe
" Leo lab r 724 S Walnut
" Marcella tchr Madison School res
Roseland Ind
" Margaret E sec exec off Studebakers
r 519 N Michigan
" Mary (wid Charies W) h 530 S Main
" Mary core stacker Studebakers r 724
S Walnut
" Maud r 530 S Main
" Otto E (Emma) formn h 1216 E Du-
bail av
" Paul mach E W Steinhart S B Co r
414 Lincoln Way W (Mishawaka)
" Samuel O (Elizabeth) clk h 1101 Car-
roll
" Thekla E clk Robertson Bros Co r
519 N Michigan
" Walter (Josephine) lab h 724 S Wal-
nut
" Walter S (Miller & Mueller) r 366
Oliver bldg
" Wm cook Kables r 302 Lincoln Way E
Muellner Elizabeth clk Ridenour Gar-
ment Co r 1609 Florence av
" Joseph J (Elizabeth) blksmith r 1609
Florence av
" Katharine drsmkr r 1609 Florence av
" Mary r 1609 Florence av

GEORGE WYMAN & CO.

103-5-7-9 N. Michigan St.
Established 1860
COME AND SEE US
Phone Main 5100

Dry Goods, Carpets Ready-to-Wear



Drink Hoosier Cream

LONG DISTANCE PHONES

MAIN 780

Lincoln 1309

1622 Lincoln Way, West

SOUTH BEND, IND.

572

(1921) R. L. POLK & CO.'S

HAYNES

America's First Car

Ditsch Sales and Garage

Al Ditsch, Propr.

223-225 W. WASHINGTON AVE.

MUESSEL

Muessel Adam (Christina) h 701 Cottage Grove av

" Adolph J (Sarah) h 1601 Elwood av

" Albert E (Erma K) bkpr h 401 W Madison

" Alva student r 1707 Wilber

MUESSEL BREWING CO THE, Edward Muessel Pres, Wm Muessel Sec, J W Muessel Treas, 1408 Elwood av, Tel Main 55

" Charles A (Daisy; Muessel & Cain) h 407 N Michigan

" Edward (Mary) pres Muessel Brewing Co h 619 Lincoln Way E

" Florence (wid Walter G) h 1345 Portage av

" Georgene r 407 N Michigan

" Gretchen clk Oliver Chilled Plow Co r 701 Cottage Grove av

" John W (Edna) sec Muessel Brewing Co h 1707 Wilber

" J Wm jr (Ora) clk h 1707 Wilber

MUESSEL RICHARD A, Sec-Treas Weiss-Muessel Co, h 701 Cottage Grove av

" School 1210 California

" Wm (Magdalene) treas Muessel Brewing Co h 1417 Elwood av

" & Cain (Charles Muessel, Giles Cain) tires 117 W LaSalle av

Muessel's Hall 2114½ W Division

Muffley Earl (Florence) slsmn r 421 N Main

Muir Creston H mach opr Studebakers r Argyle Hotel

" Frank autowkr r 408 Franklin

" Frank E clk P O r 201 E Marion

Mulford Mary S clk h 2L, 501 W Washington av

Mulhaupt Charles W lab r 202 Eckman " John (Belle) paneler Studebakers h 730 S Main

" Sarah (wid Fidel) h 202 Eckman

" Verne (Violet) autowkr h 708 George

Mull John C laboratory asst O'Brien Varnish Co r 2423 Lawton

" Montie (Jessie) tire inspr h 612 Keasey

" Wm G (Lucinda) wchmn h 2423 Lawton

Mullany Patrick K (Esther) phys 124 N Main h 711 N Scott

MULLEN

Mullen Effie (wid Sherman) h 424 S Lafayette

" Elizabeth R tchr Studebaker School r 918 S Main

" Gladys r 424 S Lafayette

Mulligan Edward J (Marie) pntr 502 Corby h same

" Elizabeth h 716 E Jefferson blvd

" James A porter r 217 Carroll

Mullins Charles (Flossie) mldr r 432½ E LaSalle

" Thomas H branch mgr Fletcher American Co h Rushton Apts

Mullner Joseph blksmth Studebakers r 1609 Florence av

Mumaw Benjamin W (Tillie) reprmn Studebakers h 605 E Dubail av

" Gertrude E typist Singer Mfg Co r 231 Adams

" Henry D (Cora) formn h 231 Adams

Mumford Charles J (Irene) contr 1814 Marine h same

Mumme Clara clk r 718 South Bend av

" Fred R lab r 2604 Pleasant

" Marie asmlbr r 718 South Bend av

" Owen (Anna) metal clnr Studebakers h 930 14th

Munger Lynn S (Florence) r 618 N Francis

Munich Mary J (wid Richard M) h 501 S William

MUNICIPAL SUPPLY CO, A B Thielens Pres, D O Paulson Vice-Pres, A C Rerrick Sec-Treas, Street Flushing and Sprinkling Equipment 2505-13 S Main, Tel Main 4792

Munn Harry enameler Studebakers r Crescent Hotel

" W M Mrs ctr S B Awning Co r 729 S Olive

Munro David (Myrtle) stockmn h 124 Irvington av

" David D trav slsmn h 810 E Washington av

" David D jr student r 810 E Washington av

" Frank M (Jennie) eng h 1819 S Michigan

" F wire chief Ind Bell Tel Co h 109 N West (Mishawaka)

" Janet tchr Washington School r 810 E Washington av

Munroe Edward (Maggie) slsmn h 1238 Lincoln Way W

" Gladys sten r 1238 Lincoln Way W

" Harry W autowkr Studebakers res R F D 2 Niles Mich

Munson Daniel D handymn Studebakers r 407 S Main

" Ellen typist W R Hinkle Inc r 601 Cottage Grove av

" Emil autowkr Studebakers r 1019 Allen

Robertson Bros. Co.

SOUTH BEND, IND.

"QUALITY FIRST"
DRY GOODS
AND LADIES'
READY-TO-WEAR

CORNER
ST. JOSEPH
& BWAYNE STS.

SOUTH BEND ENGRAVING AND
ELECTROTYPING CO.

SOUTH BEND ENGRAVING AND
ELECTROTYPING CO.

PHONES
MAIN 3
LINCOLN
5003

The Merchants National Bank

Safety Deposit Boxes for Rent,
4% on Savings

SOUTH BEND CITY DIRECTORY (1921)

573

MUNSON

" Lena M clk Robertson Bros Co r 1237
Lincoln Way W
Murawski Stephen W (Hattie) autowkr
Studebakers h 1510 Chapin
Murdock Charlotte clk Herr & Herr Co
r 1803 E Calvert
" L Henry (Iola) pntr h 1803 E Calvert
" Oral (Fay) woodwkr r 1803 E Calvert
Murdock Archibald C (Daisy) tailor 121
N Main h 24, 501 W Washington av
" Elizabeth H (wid Charles H) r 212
E South
" Eunice L r 1025 Emerson av
" Frank clk C L Perkey
" Gertrude stock girl Studebakers
" Peter lab r 2417 W Monroe
" Rawson H (Helene) mgr case dept
S B Watch Co h 212 E South
Murner Esther M sten The Bradstreet
Co r R F D 5
Murphy Agnes sten Standard Oil Co r
1035 Thomas
" Alice sisldy Northern Ind Gas & Elec
Co r 736 W Wayne
" Alma Mrs r 512 W Colfax av
" Amanda hskpr 1007 S Main
" Anne clk Robertson Bros Co r 736
W Wayne
" Bailey (Lillie) handymn Studebakers
h 815½ S Michigan
" Carlisle student r 410 Manitou pl
" Catherine tel opr Singer Mfg Co r
736 W Wayne
" Charles spinner r 315 E LaSalle av
" Charles B (Lela) tchr Vocational
Dept Pub Schools h 414 N Taylor
" Charles F (Margaret) cashr Kavies
h 711 Forest av
" Charles F (Ruth) inspr h 622 Euclid
" Christie F (Mabel) clk Stephenson
Underwear Mill h 717 E Colfax av
" Clarence press opr Studebakers r 605
E Bronson
" Clay J (Inez) glazier Studebakers r
602½ N Scott
" Edith bkpr Paris Dry Cng Co r 731
South Bend av
" Edith Mrs pressfdr h 828 Rush
" Ella (wid George) h 211 S St Joseph
" Ellen (wid Charles) r 812 Diamond
" Floyd G tailor 104 N Michigan r 711
Forest av
" Frank clk C H Elliott r 118½ Polk
" Frank J city court bailiff h 1035
Thomas
" Genevieve clk Standard Oil Co r 1035
Thomas
" George M (Mabel) slsmn The Ells-
worth Store h 421 Manitou pl
" Ivan emp Odell Rubber Co r 410
Wood
" James J lab h 908 Sorin

MURPHY

" John J (Josephine) mgr h 503 W
LaSalle av
" Joseph P (Edna) autowkr Studebak-
ers h 1713 S St Joseph
" Kathryn clk N J I & I R R r 512
Euclid av
" Kenneth clk r 711 Forest av
" Lewis J oiler Studebakers r 305 W
Navarre
" Loretta r 1035 Thomas
" Louis E (Eleanor) grocer 520 N Eddy
h same
" Louis E jr gasftr r 520 N Eddy
" Mabel V Mrs maid 115½ W Sample
" Margaret (wid John T) h 731 South
Bend av
" Margaret bkpr Furnas Ice Cream Co
r 308 Lincoln Way E
" Marguerite student r 503 W LaSalle
" Martin (Elizabeth) plmbr h 512 Eu-
clid av
" Mary E (wid Wm) h 530 N St Louis
blvd
" Murton E (Lilly) carpet lyr r 711
Forest av
" Patrick (Janet) lab h 410 Wood
" Patrick K (Mary) wtchmn Studebak-
ers h 736 W Wayne
" Stewart G (Minnie) factory mgr
Odell Rubber Co sec Universal Tire
Co h 228 E Donald
" Timothy J (Elma E) slsmn Fisk Rub-
ber Co h 519½ E Jefferson blvd
" Vern C (Vera) autowkr Studebakers
h 1409 Marietta
" Walter G (Mary E) mach h 828 Rush
" Wm tmstr r 731 South Bend av
" Wm F (Murphy & Morrison) r 302
Lincoln Way E
" Wm F (Wilmirth) mgr Sherman
Store h 331 Franklin
" & Morrison (Wm F Murphy, Harry A
Morrison) cigars 102 N Michigan
Murray Andrew (Gladys) barber h
310½ Lincoln Way E
" David clk h 222 Irvington av
" Elmer E (Myrtle) carp h 1733 Erns-
perger
" Eugene E (Bernette) clk Standard
Oil Co h 520 N Notre Dame av
" Frank J (Gladys M; Murray &
Segety) h 1024 Allen
" George (Maude) pntr h 1221 W Wash-
ington av
" Gladys student r 1733 Ernsperger
" Harry caretaker r 1120 W Washing-
ton av
" Helen L phys 503 Jefferson blvd h
same
" Isaiah (Anna) millwright Studebak-
ers h 312 Lincoln Way E
" Phillip D lab r 222 Irvington av

The Ries Co.

**GREATER
SOUTH BEND'S**

Greatest
Furniture

Outfitters

Quality First

Service That
Satisfies

Highest Standard
of Values

**DISTRIEUTORS
OF**

Berkey-Gay
Furniture

Whittall-Wilton
Rugs

Sloan
Linoleum

Bohn Syphon
Refrigerators

Columbia
Graphophones

Simmons Beds

South Bend
Malleable and
Peninsular
Gas and Com-
bination Ranges

Gloria Electric
Cleaners

Lloyd & Whitney
Carriages
and Go-Carts

Made in
U. S.
TOYS

**SELECT
YOUR**
Requirements
and

Just Tell The
Salesman To
"Charge It"

The Ries Co.

Order Your Newspaper Now
The SOUTH BEND NEWS-TIMES

THE LEADING NEWSPAPER

Every Morning and Sunday, or
Every Evening and Sunday

Call Main 2100

STUDEBAKER LIGHT-SIX — The Car of Wonderful Economy — Due to Light Weight and Perfect Balance

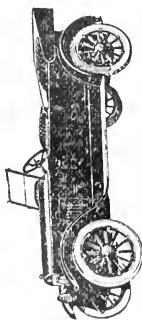

STAPLES-HILDEBRAND CO.
BUILDING MATERIALS
"A SAFE PLACE TO TRADE"

514

(1921) R. L. POLK & CO.'S

MURRAY

- " R T tool designer Studebakers res LaPorte Ind
- " Wm B (Jane) r 672 LaPorte av
- " & Segety (Frank J Murray, Louis Segety) real est 128 N Lafayette
- Murshback John autowkr r 801 S Lafayette
- Muscucchini Joseph (Anna) h 2019 S Lafayette
- Musial Mary (wid Frank) h 410 LaPorte
- Muskovitz Jacob (So Bend Cigar Mfg Co) r 331 W LaSalle av
- Mussack Tony stmfr r 715 N St Louis bldv
- Musselman Alvin waiter r 712 E South
- Muszer John (Anna) autowkr Studebakers h 707 Dunham
- " Nicholas A (Julia) teller Union Trust Co h 707 Dunham
- " Peter jr press hlpr Studebakers r 707 Dunham
- Muszik Julius (Frances) soft drinks 2106 W Washington av h same
- Muszynski Matthew lab r 608 Philippa
- " Michael (Pearl) lab h 841 S Anthony
- " Stanley (Elizabeth) mldr h 608 Philippa
- " Stanley jr clk r 608 Philippa
- Mutti Robert plmbr r 824 N Lafayette
- Mutal Commercial Co W G Eckler pres F M Supy v-pres J E Peak sec-treas real est 224-6 Farmers Trust bldg
- MUTUAL LIFE INSURANCE CO OF N Y, R M Hutchinson Dist Mgr, 602-603 Citizens Bank Bldg, Tel Main 46**
- Mutzel Otto (Pauline) woodwkr h 433 S Parry
- Muzolf Stephen J (Stella) inspr h 309 Johnson
- Myer Clyde (Addie) firemn h 1245½ W Washington av
- Myers Abraham B butcher h 1228½ W Washington av
- " Ada M garmentmkr r 528 N Scott
- " Albert D (Cora J) barber basement 103 E Washington av h 633 E Bronson
- " Amybelle tchr Perley School r 320 Howard
- " Anna tchr Kaley School r 222 N Scott
- " Arthur sample boy Studebakers r 403 Ohio
- " Benjamin F (Josephine) inspr h 1022 15th
- " Bernard R (Winnifred) v-pres Powell-Myers Lumber Co h 311 Horatio ct
- " Block 230-234 S Michigan
- " Bruce (Edna) mach h 125 N Lafayette
- " B Eldo (M Estella) contr 929 11th h same

MYERS

- " B R Lumber Co E G Powell pres B R Myers v-pres L L Cass sec-treas 650 Farmers Trust bldg
- " Caroline (wid Elijah) r 226 Hammond ct
- " Charles E (Nellie) springmkr h 826 Miner
- " Charles R (Cora) autowkr h 202 Keasey
- " Charles R (Maud) boatmkr r 907 E Dayton
- " Clarence mech r 207 N Main
- " Clarence plmbr r 729 Pennsylvania
- " Clyde E (Louella F) shoerpr h 615 E Wayne
- " Cornelius H (Gertrude; Myers & Myers & Huffman) h 719 W Washington
- " C A (Helen) signal eng r 1306 Miami
- " David A (Madge) dept mgr Robertson Bros Co h 813 6th
- " D F bench hd Studebakers h R F D 5
- " Edgar (Mary) teller h 216 S Scott
- " Edgar H (Grace; Myers & Myers & Huffman) h 723 W Colfax av
- " Edgar R teller Citizens Natl Bank r Y M C A
- " Eldon clk r 826 Miner
- " Elmer F rubber Studebakers r 311 W Division
- " Elson E (Ruby) h 1022 15th
- " Ernestine tchr Lincoln School r 1163 Lincoln Way E
- " Ernest enamelnm Studebakers h 712 N Division (Mish)
- " Eunice E bkpr Walters French Dry Cleaners r 131 LaPorte av
- " Eva cashr r 410½ S Michigan
- " Flora h 617 Wenger
- " Frank (Stella) autowkr Studebakers h 113½ Keasey
- " Frank ironwkr r 2118 S Lafayette
- " Franklin I (Ruth) h 707 Keasey
- " Fred sheet metal wkr r 510 E Sample
- " George clk Oliver Chilled Plow Co r 1414 Marine
- " George A reprmn r 222 Keasey
- " George E (Fannie) electn h 823 Miner
- " Gertrude clk Geo Cutter Co r 1615 S St Joseph
- " Glen W gasfr r 734 7th
- " Harold student res Roseland Ind
- " Harriet drsmkr 321 Lincoln Way E r same
- " Jesse E (Grace) autowkr Studebakers h 216 Fox
- " Joseph C (Elva) mtrmn h 322 Carroll
- " Katherine (wid George) h 131 LaPorte av
- " Kenneth clk r 907 E Dayton
- " Lillian J shoemkr r 837 Clifford ct
- " Lillian (wid Frank) h 2118 S Lafayette

ST. JOSEPH ABSTRACT & TITLE GUARANTEE CO.

John A. Hibbard, Pres.

Andrew N. Hildebrand, Mgr.

Abstracts of Title to All Real Estate in St. Joseph County

Room 201 Citizens Bank and Trust Co. Bldg.

Lincoln 5289

If You Think of Building, Think of us

The SMOGOR LUMBER CO.

Cor. Laurel &
Division Sts.
Tel. Main 122

SOUTH BEND CITY DIRECTORY (1921)

575

MYERS

" Lloyd D (Hazel) barber h 312 India ct
 " Lottie r 209 N St Louis blvd
 " Mabel student nurse r 111 W Navarre
 " Mabel tchr Muessel School r 320 Howard
 " Martin A (Lena) h 1163 Lincoln Way E
 " Mary weaver r 933 19th
 " Mary E (wid Theodore) r 430 Allen
 " Mary F r 734 7th
 " Minnie S (wid Isaiah) h 734 7th
 " Noble (Mabel) lab h 1219 Corby
 " Otilla r 1163 Lincoln Way E
 " Pauline M clk Summers Medical Co r 317 E Jefferson blvd
 " Philip (Bertha) checker G T Western Lines h 653 Lawndale av
 " Philip clk res Roseland Ind
 " Philip jr student res Roseland Ind
 " Robert electn r 209 N St Louis blvd
 " Ross H (Alice) autowkr Studebakers h 2008 S Main
 " Russell (Grace) autowkr h 1620 Florine ct
 " Russell lab res Roseland Ind
 " Sylvester J (Cora) carp h 837 Clifford ct
 " Teresa tchr Elder School r 1162 Lincoln Way E
 " Theron B (Bertha) handyman Studebakers h 912 S Lafayette
 " Thomas C (Jennie) pntr h 907 E Dayton
 " Thomas M (Sadie) clk I & M Elec Co h 209 N St Louis blvd
 " Tony J lathe hd Studebakers r 444 S Olive
 " Walter (Katherine) clk Studebakers h 431 N Taylor
 " Wilbur Mason (Mary) slsmn h 1220 Tecumseh av
 " Wm (Goldie) lab h 1215 Bissell
 " Wm A (Pearl) printer Tribune res Roseland Ind
 " Wm D (Lillian) barber res Roseland Ind
 " Wm F (Mary) firemn Studebakers h 603 E Washington av
 " Wm G (Dubail & Myers) res Roseland Ind
 " Wm L inspr Geo Cutter Co r 1205 W Colfax av
MYERS & MYERS & HUFFMAN (Cornelius H and Edgar H Myers, Albert D Huffman), Physicians 127 S Lafayette, Tel Main 110
 Myikos John (Julia) autowkr Studebakers h 213 S Kaley
 Mykytiuk Pattie Mrs h 417 Huey
 Myler George M (Clara) city inspr h 1021 Sherman av
 " Robert O inspr r 719 Lincoln Way E

MYLOTT

Mylott Herbert E (Lola E) autowkr Studebakers h 1328 E Dayton
 " Herbert E jr mach r 1328 E Dayton
 Mynsberge Charles (Anna) lab h 322 Scholium
 Mysliski Joseph autowkr Studebakers r 502 S Chapin
 Myszke Joseph oven tndr Studebakers r 2421 W Monroe
 Nabicht Carl F (Rose) h 2206 S Michigan
 " Ferdinand steward Indiana Club r 216 S Main
 " Franz F (May) cigars 811 S Michigan and 116 E Jefferson blvd h 1520 Carroll
 " Otto F (Mary G) slsmn h 806 N Notre Dame av
 Nace Clara (wid John S) r 1135 Campau
 " Roy (Blanche) mldr h 1135 Campau
 Nadolny Stanley (Katherine) metal fnshr Studebakers h 1208 Ford
 Nadolski Joseph emp Malleable Steel Range Mfg Co r 722 S Grant
 Nadonly Walter H lathe hd Studebakers
 Nadorff Francis choc dipper r 832 S Michigan
 Nafe Mable H sten Ind Bell Tel Co r 1311 S St Joseph
 " Marie sten Studebakers r 1311 S St Joseph
 Nafrady Mary r 1903 Franklin
 Nafradi Regina (wid Tony) h 1921 S Lafayette
 Nafrady John driver r 727½ Ford
 " Elizabeth knitter r 1321 W Colfax av
 Naftzger George C mach opr Studebakers r 834 N 8th
 " Sherman L formn S B Watch Co h 834 8th
 Nag Antonio lab r 812 W Division
 Nagel Charles (Margaret) autowkr r 417 E South
 " Margaret Mrs sten Union Elec Mfg Co r 417 E South
 " Wm lab r 121 E Dayton
 Nagy Alexander (Anna) h 321 Pine
 " Alexander (Caroline) autowkr Studebakers h 905 Thomas
 " Alexander (Julia) autowkr Studebakers r 2209 Kemble av
 " Andrew (Florence) mldr h 1720 S Scott
 " Andrew barber r 136 Laurel
 " Anna r 417 Arnold
 " Anna presser r 321 Pine
 " Antol autowkr Studebakers r 523 Harris
 " August (Anna) rubberwkr h 806 Napier
 " Cecelia mach opr r 1209 Bruce

PHONE
27
Mishawaka

SCREEN DOORS
AND WINDOWS

COLE & BAIRD
ANTI FLY AND WEATHER APPLIANCES

Interchangeable Screen
and Glass Porches

PHONE
27
Mishawaka

YOU CAN SOLVE YOUR WINDOW
AND DOOR PROBLEMS BY
EQUIPPING WITH CHAMBERLIN
South Bend Office: 218 N. Mich. St.
Tel. Lincoln 6440 Loyal G. Minier, Mgr.



THE TUTTLE CORPORATION

STATIONERS

BINDERS

PAPER RULERS

PRINTERS

"EVERYTHING THAT'S USED IN AN OFFICE"

LARGEST STOCK IN INDIANA

119 West Washington Ave.

Phone Main 949

CHARLES B. SAX AND COMPANY

Dry Goods, Millinery, Ready-to-Wear Garments
SOUTH MICHIGAN STREET, NEAR WASHINGTON AVENUE
TELEPHONE MAIN 582

576

(1921) R. L. POLK & CO.'S

NAGY

- " Elizabeth (wid Joseph) h 317 Chapin
- " Frank autowkr Studebakers r 624 Chapin
- " George (Annie) h 1808 S William
- " Henry lab r 825 Sherrill
- " James lab r 501 Chapin
- " John (Elizabeth; Molnar & Nagy) r 825 Chapin
- " John (Julia) lab h 2110 Dorotny
- " John (Veronica) lathe opr Studebakers h 1705 Kendall
- " John J autowkr Studebakers r 1808 S William
- " Joseph (Rose) h 1004 Howard
- " Joseph autowkr Studebakers r 823 Prairie av
- " Joseph (Rose) blksmith h 707 Kendall
- " Joseph ironwkr r 417 Arnold
- " Joseph (Mary) mldr Studebakers h 1726 S Taylor
- " Joseph rubber Studebakers r 905 W Sample
- " Louis (Ida) h 1501 High
- " Louis (Anna) autowkr Studebakers h 1310 Liston
- " Louis lab r 402 Birdsell
- " Louis paneler Studebakers r 324 W Tutt
- " Louis press opr Studebakers r 2109 Kemble av
- " Louis (Mary) shoemkr 604 Chapin h same
- " Mary maid r 707 Kendall
- " Menyhart (Julia) lab h 715 Monson
- " Paul (Mary) autowkr Studebakers h 717 W Indiana av
- " Peter (Rose) mldr h 1720 Kendall
- " Sandor autowkr Studebakers r 511 W Calvert
- " Stephen autowkr Studebakers h 708 Ford
- " Stephen (Mary) autowkr Studebakers h 1613 Swygert av
- " Stephen (Elizabeth) lab h 2109 Kemble av
- " Stephen (Elizabeth) lab Studebakers h 1320 Liston
- " Stephen (Mary) lab h rear 901½ Napier
- " Stephen (Vera) wtchmn h 1043 W Colfax av
- Nagyhalasi Andrew rubberwkr Studebakers r 910 W Thomas
- Najdek Alex (Blanche) autowkr Studebakers r 607 S Brookfield
- Nalbock Walter J grinder Studebakers r 717 S Anthony
- Nalepinski Frank J trimmer Studebakers r 445 S Kaley
- " Johanna (wid Stanley) h 445 S Kaley
- " John trimmer Studebakers r 445 S Kaley
- Nall Robert (Lucile) autowkr h 408 Fox

NANNIE

- Nannie Louis r 1820 S William
- Nans Frank autowkr r 916 S Lafayette
- Napiersalski Agnes cigarmkr r 426 S Carlisle
- " Alex lab r 426 S Carlisle
- " Brownie lab r 426 S Carlisle
- " Casmiere cigarmkr r 1038 Napier
- " Eleanora hkpr r 1518 Liston
- " Joseph (Natalie) lab h 426 S Carlisle
- " Joseph B benchmn Studebakers r 1104 Napier
- " Kazmier cigarmkr r 1038 Napier
- " Lillian cigarmkr r 426 S Carlisle
- " Lottie lab r 426 S Carlisle
- " Peter janitor h 1038 Napier
- " Stanley autowkr Studebakers r 1104 Napier
- " Stella Mrs cashr Stanley Grzeskiewicz r 124 Chestnut
- " Stephen (Anna) varnisher Studebakers h 1325 W Division
- " Walter r 1038 Napier
- " Wm press opr Studebakers r 1038 Napier
- Napper W Willis (Mayme) formn J R Nobile Confectionery Co h 520 W Washington av
- Nappier Alice r 2125 Kenwood av
- " Mossy r 2125 Kenwood av
- Naragon Edward L (Iva) inspr Studebakers h 1009 Carroll
- " Thomas brkmn r 1009 Carroll
- Narchlewski John lab r 1211 Napier
- Narkowska Mary r 324 Franklin
- Narwald Ada (wid Henry) sten J W Toyne r 115 N St Louis
- Nash Claude A (Etta F) mach h 521 Leland av
- " Etta Mrs slsldy George Wyman & Co r 521 Leland av
- " Hall bkpr George M Platner Co r 824 Lindsey
- " Herbert T (Mary) formn h 1818 Lincoln Way W
- " Lillie r 1031 Talbot av
- " Paul A (Marie) bkpr h 824 Lindsey
- " Ralph A press opr Studebakers r 1818 Lincoln Way W
- " Raymond coremkr Studebakers r 752 S Main
- " Samuel C (Esther) mach h 625 Clifford ct
- " Thomas B clk Studebakers r 316 W Wayne
- " Virgil B (Alice) mach h 302 Pennsylvania av
- Nassens Julius (Ernia) lab h 2009 S Lafayette
- Naszatki John (Jose; Baranowski & Naszatki) r 1020 W Division
- Nati Louis (Mary) fruit vendor h 619 Neddco ct

JOHN A. HIBBERD

ATTORNEY-AT-LAW

Room 202 Citizens Bank and Trust Co. Bldg

Phone Lincoln 5299

PEOPLES STATE BANK

Capital \$50,000.00

Surplus \$12,500.00

Safety Deposit Boxes

SOUTH BEND, IND.

SOUTH BEND CITY DIRECTORY (1921)

577

H. A. PRUYNE, Manager

WARNER WAREHOUSE COMPANY STORAGE AND DISTRIBUTION OF MERCHANDISE

518-524 S. PINE STREET

NATION
Nation Charles (Eva) autowkr Studebakers h 611 S Michigan
" Edna B clk Studebakers r 611 Michigan

National Association of Woodturners
Wm A Babbitt gen sec 128 S Main
" Automobile Ins Assn C A Budd mgr 405 Citizens Bank bldg

" Auto Stores Inc Wm H Nichols pres L J Smith v-pres B A Tuttle sec & treas W Y Jackman adv mgr auto accessories 263-65 Oliver Theatre bldg

" Cash Register Co Edward W Crouse branch mgr 118 W Colfax av

" Company George A Harrop pres-treas Phoebe Mendenhall v-pres J F Cole sec contr 625-27 J M S bldg

" Extract Mfg Co (Maurice H and Max J Cohen) 1519 Linden av

NATIONAL GROCER CO (Branch), S G Bunker Mgr, Wholesale Grocers 402-08 S St Joseph, Tels Main 47, Lincoln 5047

NATIONAL LIFE ASSOCIATION OF DES MOINES, IOWA, Paul W Shirley Genl Agt, 610 E Broadway, Tel 4953

NATIONAL LUMBER CO, John W Paxton Pres, Joseph C Paxton Treas, Jesse I Pavey Sec and Genl Mgr, 1429 S Main, Tel Main 633 (See page 97)

NATIONAL PHOTO SHOPS CORPORATION, Finishing, Developing, Cameras, Kodak Supplies & Picture Frames 105 Lincoln Way E, Tel Lincoln 5952

" Tire Stores (W W Bennett, A W Daily) 223½ S Main

Natkiewicz Albin C (Bernice) driver h 116½ S Walnut

" Casimir (Theresa) wtchmn h 521 Studebaker

" John truck driver r 521 Studebaker

" Mayme slsldy George Wyman & Co r 521 Studebaker

Naughtle Edgar (Frances) lab h 1511 Poland

Naugle Edger inspr Studebakers r Crescent Hotel

NAUS JAMES H (Lydia F), Dentist 544 Farmers Trust Bldg, Tel Main 2094, h 1210 Blaine av, Tel Main 5594

Navarre Co W C Humphrey supt binoculars 231 S Michigan

" Earl J (Florence) diemn Studebakers r 207 S Scott

Nave Earl A bkpr r 205 Irvington av

" Guy S (Hildegard) bkpr Studebakers h 611 Clinton

" Levi (Amelia) emp Malleable Steel Range Mfg Co h 2503 Merry av

NAVE

" Lyle autowkr h 611 Clinton

" Nettie candy dipper r 2503 Merry av

" Pliny E (Alice) chf clk Northern Ind Gas & Elec Co h 205 Irvington av

Navens Hazel cleaner r 820½ E Washington av

Nawacki Florian autowkr Studebakers r 525 S Kaley

Nawata Stephen autowkr Studebakers r 714 Harris

Nawrocki Frank (Helen) lab h 305 S Kaley

" John (Eleonora) formn h 1113 Hancock

" Margaret (wid Frank) r 525 S Brookfield

Nazarek Anna mach opr Studebakers r 610 Arnold

Nazor Alex plowmkr h 507 S Scott

Nead Leroy R autowkr Studebakers r 808 Lafayette

Neal Glenn W (Lesta) welder Studebakers h 917 Stanfield

" Wm H pipeftr C S B & N I Ry h 217 E Battell (Mish)

Neall Virle R asst mgr Review & Herald Publishing Assn r Y M C A

Neddo Alex (Alta) tmstr h 734 Turnock

" Andrew J (Emma) mach hd h 1013 Stanfield

" Anthony (Elzora) janitor Grand Leader Store

" Arthur (Bertha) lab r 1323 Corby

" Benjamin F (Fannie) gdnr h 1201 Bissell

" Delbert E tester St Joseph Co Farmers Co-Operative Assn r Lakeville Ind

" Dorothy clk Grand Leader Store

NEDDO ED, Realtor, Investments, Loans and Fire Insurance 401 Citizens Bank Bldg, Tel Lincoln 5103, r 209 Carroll, Tel Lincoln 1979

" Edward (Augusta) lab h 1323 Corby

" Gabriel (Mamie) carp h 134½ Pennsylvania av

" Harold E (Elsie) toolmkr h 1327 Corby

" Henry (Rose) janitor h 215 Howard

Neds Josephine R (wid Henry) h 734 Diamond av

Neenan John T (Adeline) h 1135 N Notre Dame av

Neff A A slsmn r 415 Lincoln Way E

" Charles E (Barbara) mach opr Studebakers h 713 Keasey

" Florence sten Intl Harvester Co r 702 S Clinton

" Henry r 413 W Jefferson blvd

" James D (Minnie) autowkr Studebakers h 414 W Monroe

János Stéh & Co.
MAGYAR
TÉMETKEZÉS
VÁLALKOZO

John Stéh & Co.
UNDERTAKER
2214 W. Washington Ave.
Tel. Lincoln 5135

NÖK NEK NŐ
ÖLTÖSZTETŐ
NITVA
EJEL NAPAL

DAVIES' LAUNDRY
 RUG RENOVATING EXPERT SERVICE
 FAMILY WASHING DRY CLEANING
 Call the Man
OUR LEDGER IS A BLUE BOOK OF SOUTH BEND'S BEST FAMILIES
 Tels: Main 597 and 598

COLPAERT REALTY CORPORATION

Investments—Insurance—Real Estate

126-8 Lincoln Way West
 Mishawaka, Indiana
 Phone Mishawaka 1181

Blackstone Theatre Bldg.
 South Bend, Indiana
 Phone Lincoln 2152

578

(1921) R. L. POLK & CO.'S

NEFF JOSEPH E (Sylva), Treas Union Trust Co, Cashier Washington State Bank, h 132 S Scott, Tel Main 2446
 " Raymond N student r 132 S Scott
 " Wm C mach opr Studebakers r 413 W Jefferson Blvd
Nega Joseph (Rosa) weaver r 1004 Howard
Negley Frank H (Mae) res director Wilson Bros h 1015 Hudson av
Negus Hugh W student r 216 E Navarre
Negy Pauline student r 723 Ford
Neher Edna E cashr Rulo & Terter r 416 Pennsylvania av
 " Frank B (Lucy) carp h 416 Pennsylvania av
Nehr Russell (Cora) pntr h 115 W Tutt
Nehrling Bruno (Eleanor) sec and supt S B Highland Cemetery Assn h 2025 Portage av
Neibauer Joseph formn bottling dept S B Brewing Assn
 " Peter F (Alma) asst chf eng Ind & Mich Elec Co h 1211 N Lafayette
Neiderauer George F (Wilma) advt mgr Sailor Bros Co h 519 Lincoln Way E
Neidhardt Edward C lab h 111 N St Peter
Neiditch Ezekiel lab Studebakers h 4 Taylor ct
Neidlinger Roy autowkr Studebakers res N Liberty Ind
Neifer Frank J phys 106 Dean bldg h 722 Cleveland av
Neikard Albert W (Lena) carp h 1215 16th
Neiland Joseph tire bldr r 1903 E Lafayette
Neilsburg Herman E slsmn r 1523 S Michigan
Neilson Elizabeth r 527 N Lafayette
Neirynek Emiel r 1115 Franklin
Neispodziany John r 427 Jackson
 " Michael autowkr Studebakers r 1343 Dunham
Neiswender Marland J clk F C Reimold & Co r 314 E Monroe
Neithart Rosa maid 527 N Lafayette
Neitzel Bernhard H (Carrie) contr 713 W LaSalle av h same
 " Helene C h 112 W Tutt
 " John clk Geo H Wheelock & Co r 220 Keasey
 " Paul J (Ora) formn h 220 Keasey
Nejman Frank (Nellie) lab h 802 S Olive
Neland Edward (Fletena) h 1903 S Lafayette
 " Emery A (Marie) h 1617 S Taylor
 " Henry R slsmn G A Platt r 1903 S Lafayette
Neligh Helen tchr Household Arts Dept Pub Schools r 410 N Main

NELLANS
Nellans James B lab r 2428 Linden
 " Orin (Sarah) truck driver h 314 Walnut
Nelson Albert mach r 1001 Oak
 " Albin h 2502 Lincoln Way W (Mishawaka)
 " Alice M clk Conservative Life Ins Co r 1118 7th
 " Andrew (Margaret) rubberwkr h 10 19th
 " Anna smstrs r 310 Fulton ct
 " Anna B mach opr r 1510 Webster
 " August J r 322 Garst
 " Basil G lathe opr Studebakers r 6 Bronson
 " Bros (Gust & Swan J) shoemk 226½ N Michigan
 " Carl (Anna) inspr h 2706 S Main
 " Carl F (Sophia) autowkr Studebakers h 1821 Fellow
 " Carl F lab r 1510 Webster
 " Carl J (Anna) inspr h 1510 Webster
 " Carrie tchr Colfax School r 431 Cottage Grove av
 " Charles (Cora) autowkr Studebakers h 914 Fellow
 " Charles G pntr h 212 N Emerick
 " Charles H (Dora M) printer 506 Division h Mishawaka
 " Christy (Helen) mgr Nelson Garage r 1038 Blaine av
 " Clarence (Kathryn) clk h 1610 Marion
 " Clark A (Caroline) printer h 510 Navarre
 " Edward (Aleetha) pntr h 1130 Fremont
 " Edward mech h 1108 8th
 " Edward jr plmbr r 1108 8th
 " Edwin G (Ruby) surgeon U S Veterans Bureau h 816 Napier
 " Elsie waitress r 134 N Hill
 " Frank physical dept Y M C A h Lindsey
 " Fritof (Mathilda) inspr h 1313 dall
 " Garage (Peter Nelson) 132 E
 " George E tiewkr r 1001 Oak
 " George R (Hazel) plmbr h Calvert
 " George W electn Studebakers E 8th (Mish)
 " Gust (Anna; Nelson Bros) h
 " Hans W (Selma) coal and fe Parallel h 736 Lawndale av
 " Herman toolmkr r 403 S Lafayette
 " Hilmer (Anna P) mach r 1313 K-dall
 " James (Martha) h 403 S Taylor
 " John autowkr r 1150 S Main
 " John contr 431 Cottage Grove av same
 " John jr cement r 431 Cottage Grove
 " John E (Theresa; Nelson's Quick Shoe Repair Shop) h 1118 7th

Jobbing Done by Truck

JAY L. TAYLOR

Estimates Cheerfully Given

PLUMBING, HEATING, VENTILATING AND SEWER CONTRACTOR

QUALITY WORK
 Phone Lincoln 6065

ARCOLA HEATING A SPECIALTY
 1915 S. Miami St

CAPITAL \$50,000.00
TOTH STATE BANK

(Chartered May 2, 1921)
 602 CHAPIN STREET

MISHAWAKA CITY DIRECTORY (1921)

1027

***Screen Doors**

COLE & BAIRD, 2202-2210 Lincoln Way W (See right side lines and page F)

***Screen Windows**

COLE & BAIRD, 2202-2210 Lincoln Way W (See right side lines and page F)

***Screens**

COLE & BAIRD, 2202-2210 Lincoln Way W (See right side lines and page F)

***Securities**

CITIZENS FINANCE CO, 210-211 Mishawaka Trust Bldg (See page D)

Seeds

Grange Elevator Co, 405 Union

***Sewer Contractors**

WERNER CHARLES H, 108 E 1st (See page J)

Sewing Machines and Supplies

Singer Sewing Machine Co, 122 N Main and 119 S Main

***Sheet Metal Works**

COLBERT JOSEPH, 505-507 N Main (See page G)

DISTLER JOHN C, 126 Lincoln Way E (See page J)

***Shingles—Wood and Asphalt**

FRANK LUMBER & COAL CO, 423 S Spring (See page I)

***Shingles and Lath**

FRANK LUMBER & COAL CO, 423 S Spring (See page I)

Shoe Repairers

Audenaert Charles, 614 S West

Wm A, 110 S Main

John, 808 W 3d

George B, 203 W Grove

John F, 513 N Main

Shoe Shiners

Pa

h Alf Mike, 114 Lincoln Way W

ing Co

"Alexand shoes and Footwear

"Alexand, 111 Lincoln Way W

"nacin C, 510 N Main

"Amel & Son, 113 Lincoln Way W

"ton David, 105 N Main

"Anna K E, 110 N Main

"Swyg Clothiers, 107 N Main

"Anna wam, 225 Smith

"Catharine

***Signs**

ROY CHARLES COMPANY, 211 Lincoln Way W (See page J)

***Soda Water**

MAGRAMES WM & CO, 109 Lincoln Way W (See page E)

Soft Drink Manufacturers

Kamm & Schellinger Co, N Center

Soft Drinks

Audenaert Alphonse, 810 W 4th

Carey Barnard, 115 N Main

Coppens August, 901 W 4th

Be Deck Alois, 548 W 6th

DeMeester Camiel, 546 W 6th

Himschoot Henry, 125 N Main

MATZ & FORSTBAUER, 124 Lincoln

Way W (See page C)

***Spinal Adjustments**

WILSON JOHN W, 201-202-203 Mills Bldg, 117 Lincoln Way E (See left bottom lines and page E)

Sporting Goods

MATZ & FORSTBAUER, 124 Lincoln Way W (See page C)

***Steam Heating and Ventilating**

DISTLER JOHN C, 126 Lincoln Way E (See page J)

Steam and Hot Water Heating

WERNER CHARLES H, 108 E 1st (See page J)

Steamship Ticket Agents

SCHINDLER A J & J W, 112 Lincoln Way E (See left center lines and page K)

***Stock Tanks—Non-Freezing**

PERKINS CORPORATION, 409 N Main (See page F)

***Stocks and Bonds**

CITIZENS FURNACE CO, 210-211 Mishawaka Trust Bldg (See page D)

***Storm Doors**

COLE & BAIRD, 2202-2210 Lincoln Way W (See right side lines and page F)

***Storm Windows**

COLE & BAIRD, 2202-2210 Lincoln Way W (See right side lines and page F)

Stoves and Ranges

COLBERT J, 1009 Dunham, 5-507 N Main (See left (Lena) bump 1713 S William

**W
E
I
S
S
-
M
U
E
S
S
E
L**

CO.

Wholesale

**Wooden-
ware
Toys
Hardware
Specialties**

**Phone
INCOLN
2419**

A natural by-product of the Directory
 Mailing Lists. If inter-city business is the com-
 pilation of Mailing Lists. R. I. Polk & Co., Detroit, Mich.
 "List of Mailing Lists." R. I. Polk & Co., Detroit, Mich.

The
Wentland-
Horne
Co.
= P
R
I
N
T
E
R
S
and
PUBLISHERS
= 223
S. MAIN
ST.
PHONE:
MAIN 3179
SOUTH BE
L S B CO

Wall Paper

Paint

THE I. W. LOWER CO.

120 N. Michigan

DECORATORS

Phone Main 159

1028

(1921) R. L. POLK & CO.'S

*Sun Porches

COLE & BAIRD, 2202-2210 Lincoln Way W (See right side lines and page F)

Tailors

Herzog W C, 105½ Lincoln Way E
Huys Arthur, basement 101 N Main

Tank Manufacturers

Leslie John F, 417 S Main

Teas, Coffees and Spices

Great Atlantic & Pacific Tea Co, 511 N Main and 114 Lincoln Way E
Stockinger G J, 119 Lincoln Way E

Telegraph and Telephone Companies

Indiana Bell Telephone Co, 114-16 E 3d
Postal Telegraph-Cable Co, 202-6 S Main
Western Union Telegraph Co, 111 S Main

Theatres

Century Theatre, 107½ Lincoln Way W
Lincoln Theatre, 117 Lincoln Way W
TEMPLE THEATRE, 102-104 Lincoln Way E (See page L)

Tin, Copper and Sheet Iron Workers

BARNARD C L & SON, 118-120 Lincoln Way E (See page G)
COLBERT JOSEPH, 505-507 N Main (See page G)
DISTLER JOHN C, 126 Lincoln Way E (See page J)
LANG O E & CO, 109-111 Lincoln Way E (See page G)

*Tires—Automobile

GROVE'S TIRE SHOP, 125 S Main (See page C)

Transfer Companies

CLAEYS BROS TRANSFER CO, 225 N Main (See page L)
Mishawaka Transfer Co, 118 S Main
North Side Coal & Transfer Co, 506 N Main
RAPID PARCEL DELIVERY & TRANSFER, 114 S Main

Trust Companies

First Trust & Trust Household, 101 Lincoln Way Wols r 410 N Main

MISHAWAKA TRUST & SAVINGS CO BANK, 102 Lincoln Way W (See left bottom lines and page D)

Undertakers

Coats Frank E, 123 S Race
FINCH UNDERTAKING CO, 202 N Main (See page L)

Upholsterers

MISHAWAKA TOP SHOP, 417 S Main (See page 58)

*Varnishes

ROY CHARLES COMPANY, 211 Lincoln Way W (See page J)

Veneer Products

NATIONAL VENEER PRODUCTS CO, se cor Beiger and N Y C R R

Vulcanizers

GROVE'S TIRE SHOP, 125 S Main (See page C)
Light Albert B, 427 W Jefferson
Mishawaka Vulcanizing Co, 225 N Main

Wall Paper

Kronewitte & John, 314 Wells
ROY CHARLES COMPANY, 211 Lincoln Way N (See page J)
Sheinberger Perry R, 126 N Main

Watches, Clocks and Jewelry

VAN-RIE ALOYS A, 106 Lincoln Way E (See page H)

Wind Mill Manufacturers

PERKINS CORPORATION, 409 N M 713 (See page F)

*Window Screens

COLE & BAIRD, 2202-2210 I Colfax Way W (See right side line 120 E page F)

*Windows—Storm

COLE & BAIRD, 2202-2210 h 915 Oak Way W (See right side lined feed 1905 F) e av Lafayette r 1313 Ken-

*Wood

ROSE SCHUYLER COAL, 42 Taylor (See front cover and page 74) h in grove av h

*Wool Boot Manufact

MISHAWAKA WOOLEN Cottage Grove N Hill son's Quick n 1118 7th

Jobbing Done by Truck

JAY 'ON---CHIROPE
PLUMBING, HEATING

QUALITY WORK
Phone Lincoln 6065

7 Lincoln Way East,
MISHAWAKA 104

estimates
Cheerfully Given
D SEWER

FINING A SPECIALTY
1915 S. Miami St.

TOTH STATE BANK

(Chartered May 2, 1921)

602 CHAPIN STREET

SOUTH BEND CITY DIRECTORY (1921)

579

NELSON

" John W asmlbr Studebakers r 179
W Jefferson blvd
" Joseph (Eliza) h 404 W Jefferson
blvd
" Leona mach opr r 134 N Hill
" Louise (wid Carl) r 310 Fulton ct
" Mars r 749 Diamond av
" Melvin truck dr r 736 Lawndale av
" Nels (Emma) lab h 1920 Catalpa av
" Olga I sten Johnson Motor Co r 1118
S 7th
" Olive W sten McHenry Millhouse
Mfg Co r 736 Lawndale av
" Oscar r 1821 Fellows
" Oscar lab r 1510 Webster
" Peter (Johanna; Nelson Garage) h
1038 Blaine av
" Porter asmlbr Studebakers r 431 S
Franklin
" Rangner lab r 810 W Sample
" Ray tire drop r 431 Cottage Grove av
" Swan J (Ida C; Nelson Bros) h 1001
W Oak
" Vera E sten r 1108 8th
" Wallace A student r 118 7th
" Walter T (Ray) slsmgr h 728 E Jef-
ferson blvd
" Wendelin coal opr r 736 Lawndale av
" Wm (Effie) lab h 134 N Hill
" Wm E clk r 1118 7th

**NELSON'S QUICK SHOE REPAIR
SHOP** (John E Nelson), 127 E Jef-
ferson Blvd, Tel Lincoln 2750

Nelund Devite E mach r 1014 18th
" Ella V r 1014 18th
" Ernest W (Ruth) trunkmkr h 1110
18th
" Evelyn R mach opr r 1014 18th
" Fred A trunkmkr r 1014 18th
" Harmon W (Nellie) plstr h 913 17th
" Nancy J Mrs h 1014 18th
" Oscar C trunkmkr r 1014 18th
Nemec John (Babara) millwkr Ind Lum-
ber & Mfg Co h 110 E 1st (Mish)
Nemeck Louis A (Winifred) photog 136
N Michigan res Niles Mich
Nemes George (Mary) mach opr Stude-
bakers h 1629 Kendall
" Stephen (Mary) benchmn Studebakers
h 1518 S Scott
Nemet Paul grinder r 815 Chapin
Nemeth Alexander appr Peterson Print-
ing Co r 1510 Kemble av
" Alexander lab h 917 Franklin
" Alexander (Kate) lab h 1312 Fass-
nacht av
" Amelia (wid Wm) r 518 W Washing-
ton
" Anna bench hd Studebakers r 1719
Swygart av
" Anna waitress r 1518 S Scott
" Catharine (wid Steve) h 1308 Liston

XEMETH

" Charles autowkr Studebakers r 1702
S Scott
" Charles (Helen) lab h 123 S Walnut
" Charles (Helen) lab h 1509 Webster
" Desiderius D lawyer 405 Chapin h
518 W Washington
" Emery (Regina) autowkr Studebak-
ers h 1331 W Sample
" Ethel factory r 722 Miner
" Frances (wid John) midwife h 1619
Chapin
" Frank (Rose) autowkr Studebakers
h 210 Irvington av
" Frank (Emma) driver h 1521 Kemble
" Frank heater Studebakers r 816
Napier
" Frank (Gizella) lab h 120 N Brook-
field
" Frank (Rose) lab h 1225 W Jeffer-
son blvd
" Frank jr lab r 1225 W Jefferson blvd
" Frank (Elizabeth) lab h 1719 Swy-
gart av
" Frank jr student r 1719 Swygart av
" Frank press hlpr Studebakers r 2410
Bertrand
" Frank G varnisher r 417 Arnold
" George autowkr r 1308 Liston
" George (Rose) bench hd Studebakers
h 1208 W Washington av
" George (Anna) lab h 228 O'Brien
" George lab r 1011 Thomas
" Geza (Isabell) lab h 2205 Douglass
" Grace mach opr r 1225 W Jefferson
blvd
" Gregory lab r 228 O'Brien
" Helen factory wkr r 1312 Fassnacht
" Helen waitress r 228 O'Brien
" Ignatz (Anna) mason h 720 Ford
" Irene factorywkr r 1312 Fassnacht av
" Irene mach opr r 2205 Douglass
" Jaspas (Rose) autowkr h 1306 Liston
" John (Mary) autowkr h 1701 S Tay-
lor
" John autowkr Studebakers r 620
Monson
" John engraver r 1308 Liston
" John (Rosalia) farmer h e s Olive rd
6 n of Leeper rd
" John (Mary) lab h 517 Pine
" John (Rosa) pkr h 125½ Anthony
" John (Rose) rubber Studebakers h
1033 Hancock
" John S trucker r 417 Arnold
" Joseph (Elizabeth) h 2425 Linden av
" Joseph (Agnes) h 815 W Sample
" Joseph (Barbara) autowkr Studebak-
ers h 806 Napier
" Joseph (Elizabeth) autowkr Stude-
bakers h 1009 Dunham
" Joseph (Lena) bumper Studebakers
h 1713 S William

**W
E
I
S
S
-
M
U
E
S
S
E
L****CO.****Wholesale****Wooden-****ware****Toys****Hardware
Specialties****Phone
LINCOLN
2419**

A natural by-product of the Directory business is the compilation of Mailing Lists. If interested, ask for our Free "List of Mailing Lists." R. L. POLK & CO., Detroit, Mich.

The
Wentland-

Horne

Co.

=
**P
R
I
N
T
E
R
S**

and

PUBLISHERS

=

223
S. MAIN
ST.

PHONE:

MAIN 3179

SOUTH BEND

Wall Paper

Paint

THE I. W. LOWER CO.

120 N. Michigan

DECORATORS

Phone Main 159

580

(1921) R. L. POLK & CO.'S

NEMETH

" Joseph (Julia) founder h 1101 Kendall
" Joseph (Vera) lab Studebakers h 722 Miner
" Joseph lab r 723 Ford
" Joseph mach S B Lath Wks h Bertrand Mich
" Julius autowkr Studebakers r 525 W Indiana av
" Kalman autowkr Studebakers
" Kalman brushm Studebakers r 126 S Kentucky
" Kalman (Anna) gluer h 1702 S Scott
" Legmund mach opr Studebakers r 1510 Kemble
" Lena mach opr Studebakers r 1713 S William
" Louis (Elizabeth) h 137 Studebaker
" Louis (Margaret) autowkr Studebakers h 318 Johnson
" Louis clk Studebakers r 1528 S Kendall
" Louis (Clementine) carp h 817 Prairie
" Louis (Mary) lab h 2525 Linden av
" Louis (Bertha) lab h 1011 Thomas
" Louis (Mary) trucker h 218 N Grant
" Maria (wid Martin) h 415 Lincoln Way W
" Martin (Anna) lab h 617 Monson
" Mary mach opr r 2205 Douglass
" Matzas autowkr Studebakers r 908 Napier
" Michael (Anna) mldr h 833 Arnold
" Michael (Mary) cabtmkr h 120 N Jackson
" Michael (Mary) lab h 212 S Anthony
" Michael lab h 1007 W Division
" Michael (Ethel) gluer Studebakers h 1702 S Scott
" Minnie M hairdresser r 1619 Chapin
" Nicholas (Mary) autowkr Studebakers r 1711 S William
" Paul firemn r 228 O'Brien
" Paulina (wid John) h 417 Arnold
" Peter (Elizabeth) plmbr h 606 Pulasaki
NEMETH PETER (Goldie), Funeral Director and Embalmer 210 Chapin, h same, Tels Main 484, Lincoln 6483 (See page 126)
" Peter trucker r 209 Huey
" Rose A floor mgr The Ellsworth Store r 415 Lincoln Way W
" Stephen (Mary) autowkr Studebakers h 525 W Indiana av
" Stephen (Hermina) autowkr Studebakers r 1216 Thomas
" Stephen (Mary) lab h 140 S Camden
" Stephen lab r 834 S Brookfield
" Stephen lab r 1308 Liston
" Stephen mach r 1908 S Catalpa av
" Stephen (Agnes) mach opr Studebakers h 1133 Napier

NEMETH

" Stephen (Hermina) woodwkr h 309 E Sample
" Steven (Ethel) lab h 1510 Kemble av
" Vincent (Helen) lab h 514 Liberty
" Wendel (Julia) lab h 834 S Brookfield
" Wm (Catherine) h 817 W Indiana av
" Zigmund lab r 1510 Kemble av
Nemus Anna cook 229 W North Shore dr
Nepper Mary Mrs hkpr 226 N Hill
Nesbit Arnold gear strtnr Studebakers r 809 S Lafayette
Nestler Augustus E (Anna) slsmn h 1344 E Dayton
Nethercutt Carl C (Florence) slsmn Studebakers h 711 Rex
" G Thaddeus (Rose) drftsmn Austin & Shambleau h 828 Sorin
Netherland John (Lydia) autowkr h 2102 Bertrand
" Wm J (Bertha) press opr Studebakers h 2417 Kenwood av
Netland Arden T autowkr r 115 E Dubail av
" Dicka sten Ridenour Garment Co r 115 E Dubail
" Doris student r 115 E Dubail av
" Thomas (Mary) autowkr Studebakers h 115 E Dubail av
Nettleman Wm R (Martha) autowkr Studebakers h 2040 N Olive
Neuer Lou r 541 Cleveland av
Neuman Sarah J (wid Elias) mach opr r 602½ Carroll
" Stephen (Tressa) h 1312 W Indiana
Neumann Adolph auto mech r 116 N Hill
" Wm (Olive) cement wkr r 1132 Huey
Neuovich David (Mollie; Point Grocery; S B Cigar Mfg Co) h 331 W La Salle av
Neupert Herman (Ruth) shoemkr h 1005 Miner
Neuperth Anna (wid Frederick) h 606 N Michigan
" Bertha E r 606 N Michigan
" Clara E (wid John A) h 504 E Washington
" Harry J mach r 504 E Washington
Neuerth August H carp r 808 Portage
" Etta Mrs h 328 W Madison
" Frank B asmbler Studebakers r 328 W Madison
" Orville J actor r 328 W Madison
Neva Albert (Martha) lab h 326 Chestnut
Neve Carl swtchm Studebakers r 519½ N St Joseph
Nevergall James H lathe opr Studebakers r 210 Paris

JOHN W. WILSON---CHIROPRACTOR

201-202-203 Mills Bldg., 117 Lincoln Way East, Mishawaka, Ind.

PHONE MISHAWAKA 104

CITY LUMBER COMPANY

BUILDING MATERIAL

Phones: Lincoln 1466 Main 676

Cor. Broadway and Lafayette

SOUTH BEND CITY DIRECTORY (1921)

581

NEVILLE

- Neville John A (Agnes) real est h 110 Franklin pl
" Mary V asst G F Brand h 915 Lincoln Way W
" Mayme cashr Brunswick Shop r 110 Franklin
" Sophia E (wid Andrew) h 601 N Scott
Nevin Minnie dept mgr Robertson Bros Co r 1226 N Meade
Nevins Dale (Hazel) autowkr h 1017 E Indiana av
" Ernily mach opr r 924 E Colfax av
" Frank N (Esther C) mgr Gately Co h 911 E Washington av
" Hazel Mrs r 820 E Washington av
" Lester clk r 820 E Washington av

NEW AMSTERDAM CASUALTY CO.

Wm G Elliott Agt, 621 J M S Bldg, Tel Main 2616 (See left top corner cards and page 92)

" Apostolic Swedish Church sw cor Scott and Orchard

NEW BRUNSWICK FIRE INSURANCE

CO, C W Crum & Son Agents 224-226 Farmers Trust Bldg, Tel Main 753 (See front cover and pages 93 and 113)

" Irwin A slsmn Starr Mills res Elkhart Ind

" Jersey Coal Co (James H Whitmarsh) 1512-14 W Division

NEW JERSEY, INDIANA & ILLINOIS

R R, Thomas A Hynes Vice-Pres and Traffic Mgr 507-16 Dean Bldg, Tel Main 186, Passenger Station 1508 W Division, Tels Main 357

NEW JERSEY TRANSFER CO, E L

Barbier Propr, Transfer and Storage 217 E Main, Tel Main 932 (See page 125)

" York C R R pass sta Jere T Hagerty tkt agt 326 W South

NEW YORK LIFE INSURANCE CO OF

NEW YORK, Fred L Chilcote Agent, 226 E Bartlett

NEW YORK PLATE GLASS INSURANCE CO,

Wm G Elliott Agt, 621 J M S Bldg, Tel Main 2616 (See left top corner cards and page 92)

Newark Shoe Stores E C Futterknecht mgr 130 W Washington av

Newberg Oscar (Hinda) h 716 Hoose ct

Newbold Henry mach r 118½ N Michigan

" Karl mach r 118½ N Michigan

Newcomb Charlotte E tchr r 937 8th

" Grace M nurse r 937 8th

" John A (Nellie) diemkr h 937 8th

" Ruth rubberwkr r 402 Ohio

Newell Charles D (Luthera) clk Studebakers h 611 N Main

" Edgar F (Donna J) drill opr Studebakers h 760 Leland av

AGAIN

LONDON DRUG CO.

TEL. MAIN 1036

234-236 S. MICHIGAN ST.

NEWELL

" Frank autowkr Studebakers r 116 N St Louis blvd

Newhart David E sheet metal wkr r 311 N Francis

" Margaret (wid George) h 311 N Francis

Newhouse Adelbert D (Edna G; Hans & Newhouse) h 218 N Scott

" Eliza (wid Wm) h 427 S Scott

" Magdalene maid r 427 S Scott

Newkirk Lena Mrs slsldy Brandon-Durrell Co r 216 Place ct

NEWLAND ELLER R, Sec and Mgr Builders' Supply & Specialty Co, h 1081 Riverside Drive

Newman Adolph (Emma) auto repr h 116 N Hill

" Benjamin (Eva) autowkr Studebakers h 1218 E Bowman

" Bert electn r 530 S Michigan

" Elliot S (Anna) plstr h 1115 Lindsey

" Emma A (wid Benjamin) h 305 S St Louis blvd

" F W diewkr Studebakers r 1312 Franklin

" Harry E (Merna) h 1620 Dale av

" Iva bkpr Home Furniture Co r 519 Lincoln Way E

" John r 107 S William

" J Frank h 1007 Main

" Leo B (Melissa) trimmer Studebakers r 222 Keasey

" Lloyd (Wata) autowkr h 1118 E Bowman

" Mae sten St Joseph Loan & Trust Co r 407 E South

" Myron ctr Lamb Shirt Co res Elkhart Ind

" Ora C carp r 615 N Michigan

" Peter (Olive) sander h 211 N Carlisle

" Ralph A (Hazel) carp contr h 615 Howard

" Rose sten H W Dubiske & Co r 1218 E Bowman

" Warren R carp r 615 N Michigan

" Wm M (Minnie M) contr 615 N Michigan h same

NEWMAN'S (Adolph R Mayerfeld), Cloaks, Suits and Women's Ready to Wear, Milliners 123 S Michigan, Tel Main 214

International
Motor Trucks

HAGEDORN & WEBSTER

HARLEY-DAVIDSON SERVICE CENTER

BEARINGS SERVICE DISTRIBUTOR

216-222 E. Jefferson Blvd.

Motor Trucks

Federal

Order Your Newspaper Now
The SOUTH BEND NEWS-TIMES

THE LEADING NEWSPAPER

Every Morning and Sunday, or
Every Evening and Sunday

Call Main 2100

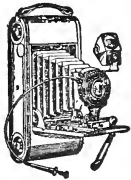

**A
U
L
T**

**Camera
Shop**

**122
S. Main
St.**

Kodaks

**Photo
Supplies**

**Developing
and
Printing**

Albums



**C. H. DEFREES
COAL AND COKE**

CEMENT, LIME and CLAY GOODS, MASON'S SUPPLIES

316 S. Taylor

Phones: Bell 279, Home 5279

582

(1921) R. L. POLK & CO.'S

W. G. ELLIOTT
Insurance-Surety Bonds
J.M.S. Bldg. South Bend, Ind.
Main 2616
See Adv. in Insurance Dept.

NEWS-TIMES, News-Times Printing Co and Joseph M Stephenson Publishers, Published Morning and Evening and Special Sunday Edition 137 N Main, Tel Private Exchange Main 2100 (See right bottom lines and page 103)

" -Times Building 131-135 N Main

NEWS-TIMES PRINTING CO, Joseph M Stephenson Pres, Mercy A Summers Vice-Pres, Alice G Stephenson Sec and Treas, Publishers The South Bend News-Times 137 N Main Tel Private Exchange Main 2100 (See right bottom lines and page 103)

Newton Alford O grinder Studebakers r 900 Cedar Elkhart Ind

" Frank M (Nell) clk Indiana Petroleum Co Inc Station No 1 h 134 Haney av

" Iva Mrs bkpr Ernest B Reupel r 710 Columbia

" Robert O (Cressie) mtrun h 509 S Eddy

Ney Cora A penmanship supvr Public Schools h 418 Lincoln Way E (Mish)

Neyrnick Emil weaver r 1115 S Franklin

NIAGARA-DETROIT UNDERWRITERS
Wm G Elliott Agt, 621 J M S Bldg, Tel Main 2616 (See left top corner cards and page 92)

Niblick Chester A bell boy r 1020 Duey
" Clinton E (Aura) grinder h 1523 Elwood av

" Fred (Doris) formn r 530 N Scott

" Georgia r 1523 Elwood av

" Jesse A (Dora M) pntr Studebakers h 1020 Duey av

" Louis bell boy r 1020 Duey av

Niblock Gus (Hazel) carp h 622 Cedar
" Wm J inspr Studebakers res Elkhart Ind

Nicar Edwin h 216 N Lafayette
" Phil L (Marie; Nicar & Lerner) h 314 N Madison

" Robert L r 1902 Lincoln Way W

" Ted (Irene) h 518 S St Joseph

" Virginius (Mary T) h 1902 Lincoln Way W

NICAR

" & Lerner (Phil L Nicar, Theo J Lerner) real est and ins 604 Citizens Bank Bldg

Nicely Claude E pres LaSalle Paper Co r 1322 S Main

" Frank P (Elva O) h 1322 S Main

Nicholas Anna (wid Noah) h 813 E LaSalle av

" Archie shoemkr r 813 E LaSalle av

" Bert W (Grace) mason h 1518 Swygart av

" Clinton A millmn Natl Lumber Co h 517 Short st (Mish)

" Nannie weaver r 324 N Hill

" Nina r 1518 Swygart av

" Norman A farmhd r 813 E LaSalle av

" Samuel (Mary) autowkr h 1820 S Taylor

" Victor driver r 813 E LaSalle av

Nicholi Steven (Verona) lab h 1526 Swygart av

Nicholls Flora May h 1415 Rush

" Frederick stockhndlr Studebakers r 902 S Main

" Laura M (wid Alton B) h 1415 Rush

" Percy S (Jane L; Nicholls Printing Co) h 1324 Randolph

" Printing Co (Percy S Nicholls) rear 234 N Michigan

Nichols Charles H (Laura) mach h 936 17th

" Delbert C (Helen) asmlr Studebakers h 607 Leland av

" Ethel Mrs smstrs r 127 N Lafayette

" F stk clk I & B Elec Co h 816 Division (Mish)

" George grinder Studebakers r 210 Place ct

" Henry B inspr Burroughs Adding Mach Co r Y M C A

" Homer R (Elizabeth) carp h 533 N Scott

" May Mrs drsmkr h 415 S William

" Ralph (Annie) mach opr Sudebaker h 1617 Columbia

" Russel (Nanny) carp h 324 N Hill

" Ruth L sten Garn Brosler r 415 S William

" Victor driver Indian Refining Co

" Walter E (Irma) supt Northern In Gas & Elec Co h 517 Carroll

NICHOLS WM H (Anna J), Propr 20th Century Garage, r 121-25 S Lafayette

ette
" Wm J (Matilda) trav slsmn h 11, 50 W Washington av

" Wm R (Mary) autowkr Studebaker r 1121 Kendall

Nicholson George (Margaret) watchm h 410 S William

" Wm lab h 1502 Orange
NICKEL HOTEL, Wm Clyman Prop 119-121 N Main, Tel Main 609

Everything

Electrical

THE BIG ELECTRIC SHOP
S.D. Moran & Son
132 North Michigan St.

CALL

Main 107



Conservative Life Insurance Company of America
HOME OFFICE—SOUTH BEND
A Home Company Issuing Policies for the Whole Family

SOUTH BEND CITY DIRECTORY (1921)

583

Aermotor Windmills
 Gas Engines
 Pumps, Piping
 Fittings and
 Tanks

PHONE MAIN 5485

JOHN C. RUMMEL

AGENT FOR FARMERS' MUTUAL AID ASSOCIATION
 FIRE, LIGHTNING AND TORNADO INSURANCE
 Giving 20 Per Cent Rebate on Rodded Buildings and Their Contents
 1124 S. MAIN ST., SOUTH BEND, IND.

Homer Furnaces
 Copper Cable Lighting Rods
 Goshen Hay Slings
 Pressure Boiler
 Water Systems

NICKEL
 " Lawrence (Agnes) grocer 1004 Catalpa av h same
 " Louis r 117 S William
 " Lorenz autowkr Studebakers r 1004 Catalpa av
 Nickerson Iona bkpr South Bend Electric Co res New Carlisle Ind
 " Robert H (Jessie) foremn Studebakers h 556 River av
 " Roy G (Ida) constr wkr h 1144 E Donald
 " Thomas (Sallie) ashmn h 215 S Kentucky
 " Wm M janitor Tribune r 215 S Kentucky
 Nickoff Luis (Nickoff & Kostoff) h 311 W South
 " & Kostoff (Luis Nickoff Filiman Kostoff) restr 311 W South
 Nicol John (Leona) supt Sibley Mach Co h 848 Clinton
 Nicolai Norman A (Helen) coml suprv Ind Bell Tel Co h 1056 Woodward
 Nicolaon Angelo peddler r 317 S Main
 Nikolay Emil mach opr Studebakers r 209 Pagin
 " Theodore (Freida) blksmith h 209 Pagin
 Nicolay Gustav A (Louise) formn S B Eng & Electro Co h 725 Cleveland av
 " Louise F cashr N J I & I R R r 725 Cleveland av
 Nicolini John (Gusta) h 1629 S William
 Nieb Raymond P (Sophia) lathe hd Studebakers res 1107 E Syamore Niles Mich
 " Wm J lab h 831 Milton
 Niebalski Sylvester (Clementine) lab r 411 S Grant
 Niebar Stephen enameler Studebakers r 324 S William
 Niebauer Joseph J (Bertha) foremn h 1054 O'Brien
 " Peter F (Alma) asst chief eng h 1211 N Lafayette
 Niedbalski Anthony stock boy O'Brien Varnish Co res R R No 6 Niles Mich
 " Casimir (Rose) lab h 2510 Dunham
 " Catherine (wid Vincent) h 1107 Thomas
 " Charles (Rose) lab h 2510 Dunham
 " Charles F (Josephine) h 743 S Walnut
 " Clara boxmkr Campbell Paper Box Co r 1818 Fassnacht av
 " Frank carp r 743 S Walnut
 " Frank (Elizabeth) saw opr h 840 Webster
 " Genevieve student r 306 S Walnut
 " Harriett slsldy George Wyman & Co r 1107 W Thomas
 " Jane lab r 743 S Walnut

NIEDBALSKI
 " Jane mach opr r 1501 Linden av
 " John (Balbina) h 1818 Fassnacht av
 " John (Agnes) pntr h rear 139 Dun-dee
 " Julius V clk L A Kolupa & Co r 1107 W Thomas
 " Leo (Hattie) billiards 1135½ W Division h 116 Chestnut
 " Marian carpet layer George Wyman & Co
 " Martin (Mary) h 306 S Walnut
 " Mary shirtmkr r 1107 Thomas
 " Ruth clk r 1107 Thomas
 " Stanley L (Cecelia) glazier Studebakers h 411 Chapin
 " Stanley L (Lottie) jgmn Studebakers h 1514 Fisher
 " Stanley R (Anastasia) insp Studebakers h 302 N Walnut
 " Walter insptr r 1818 Fassnacht av
 " Wm M (Dorothy) mach r 722 W Monroe
 " Witas (Helen) butcher h 507 Cleveland av
 Niederauer Fred barber J D Sousley r 127½ N Michigan
 " Lou Mrs h 844 E Sample
 Niedocak John (Rose) lab h 506 S Brookfield
 Niodoski John (Rosie) autowkr Studebakers r 506 S Brookfield
 Niedzielski Ignatz I (Martha) autowkr Studebakers h 916 W Jefferson Blvd
 Niedzwiadek John lab Studebakers r 805 Philippa
 Nielsen Anton (Dora) auto repr 1006 Fuerbringer h same
 " Forrest O clk r 1537 McPherson
 " John A (Dora) h 1006 Fuerbringer
 " Katherine r 1006 Fuerbringer
 Nieman Henry J bkpr r 219 E Dayton
 " Michael (Henrietta) autowkr h 219 E Dayton
 " Otto (Amelia) autowkr Studebakers h 614 W Indiana av
 " Otto jr trimmer Studebakers r 614 W Indiana av
 " Wm G (Goldie) top bldr Studebakers h 1702 Catalpa av
 Niemczewski Thaddeus (Rose) toy wkr h 865 Clinton
 Niemier Albert G (Antoinette) autowkr Studebakers h 506 Studebaker
 " Anna lab r 1503 Plaud
 " Casimer clk r 1338 Fisher
 " Eleanor lab r 123 N Jackson
 " George (Dora) saw opr h 1338 Fisher
 " Ignatz lab r 123 N Jackson
 " Jacob (Katherine) autowkr Studebakers h 1503 Poland
 " John mach opr h 1338 Fisher
 " Joseph J (Victoria) autowkr Studebakers h 1516 Poland
 " Margaret mach opr r 1338 Fisher

The Ellsworth Store
 "The Brightest Spot in Town"

**Dry Goods, Rugs
 and Draperies**

Main
2403

Elaborated Roofing Company
ROOFING CONTRACTORS

We will be pleased to give you a figure on
Your Roof

A. W. LOGSDON, Mng'r.

218 N. Michigan St.

Main
2403

INDIANA LUMBER & MFG. CO.

742 S. Michigan Street
MAIN 4660

LUMBER

MILLWORK

584

(1921) R. L. POLK & CO.'S

NIEMIER MICHAEL I (Sophia), Sheet

Metal Work Furnaces, Skylights, Roofing, Etc 1505 W Division, Tel Lincoln 1802, h 926 N Olive, Tel Main 4404 (See right top lines and page 119)

" Melchior S estimator West Side Lumber Co r 1503 Poland

" Peter autowkr Studebakers r 1503 Poland

" Stanislaw (wid Valentine) h 123 N Jackson

" Wm (Blanche) planer r 2210 Orange Nienstedt George V (Grace) osteopath

433 W Lafayette h same

Nierganski Leo (Anastasia) h 822 Har-

ris

NIES CHARLES H (Jule), Druggist 111
W Washington av, Tel Lincoln 5144, h 219 N St Louis Blvd, Tel Main 3683

" Hattie (wid Wm) h 418 N St Louis bld

" Stephen P car loader Studebakers r 313 W Sample

" Wm L bkpr r 418 N St Louis bld Niespodziana Josephine (wid Steven) r

716 Ford

Niespodziany Anthony stockmn Studebakers r 1320 Ford

" Clem r 729 S Walnut

" Dora coremkr Studebakers r 1342 Dunham

" Edmund trimmer Studebakers r 846 Grant

" Edward J saw opr Studebakers r 220 Cherry

" Elenore r 729 S Walnut

" Florence r 729 S Walnut

" Frank (Victoria) autowkr Studebakers h 735 W Division

" Frank (Maggie) woodwkr h 846 Grant

" Frank mach r 118 Chestnut

" George (Pearl) mach opr h 1222 Huron

" Harriett bench girl Studebakers r 912 Marietta

" Ignatz autowkr Studebakers r 220 Cherry

" John clk Joseph Niespodziany r 2324 W Division

" John (Blanche) lab h 427 S Jackson

" Joseph soft drinks 2324 W Division h same

" Josephine clk Ind & Mich Elec Co r 2324 W Division

" Louise cashr r 220 Cherry

" Lucy r 2324 W Division

" Maggie coremkr Studebakers r 846 Grant

" Mary (wid Joseph) h 1320 Ford

" Mary r 118 Chestnut

" Michael (Joan) lmbtr h 211 Liberty

NIESPODZIANY

" Nickolas autowkr Studebakers h 118 Chestnut

" Nickolas jr autowkr r 118 Chestnut

" Stanley (Katherine) autowkr h 729 S Walnut

" Stanley jr r 729 S Walnut

" Valentine mach hd Studebakers r 729 S Walnut

" Vera bench girl Studebakers r 735 Division

Niespodziana Dorothy coremkr r 1322 Poland

" Mary (wid Paul) coremkr Studebakers h 1322 Poland

" Michael r 1322 Poland

Nieter Cyril F student r 633 Smith

" Fred H (Rose) plasterer h 633 Smith

Niewiadona Casimir r 519 S Walnut

" Hattie r 519 S Walnut

" Mary (wid Peter) h 519 S Walnut

Niezgodski Alexander lab r 506 LaPorte

" Catherine (wid Casimere) h 1201 Napier

" Chester plmbr Harvey Hager r 506 LaPorte av

" Clementine r 1228 W Thomas

" Edward L foremn J T Niezgodski r 1145 W Napier

" Frank autowkr Studebakers r 1201 Napier

" Frank J (Florence) h 203 Chestnut

" Genevieve r 614 LaPorte av

" Henry A benchmn Studebakers r 1201 Napier

" Henry P clk Livingston's r 1007 W Napier

" James W inspr r 614 LaPorte av

NIEZGODSKI JOHN T (Antoinette), V-
Pres Peoples State Bank, h 1007 Napier

" Laura ironer r 1201 Napier

" Louis (Josephine) autowkr Studebakers h 1037 Napier

" Magdaline (wid Casimir) r 530 Grant

" Magdalene (wid Louis) h 614 LaPorte

" Marion (Mary; Przybysz & Niezgodski) h 1348 W Fisher

" Nicholas clk Przybysz & Niezgodski r 1007 W Napier

" Roman (Mary) h 506 LaPorte av

" Stanley (Frances) cigar mfr h 272 McPherson

" Sadie shirt mkr r 1145 Napier

" Stanley A h 1145 Napier

Niezgodzki Casimir cigarmkr J T Niezgodzki h 1212 W Thomas

" Frank W cigarmkr J T Niezgodzki h 409 S Pulaski

" Irene lab r 530 S Grant

" John h 1212 Thomas

NIEZGODZKI JOHN T (Tillie J), Treas
Smogor Lumber Co, Cigar Mfr 1029 W Division, h 1145 Napier

Phones Mishawaka 2278-2279 • 104 Lincoln Way West, Mishawaka, Ind.

Mishawaka Trust & Savings Co. Bank

General Banking INSURANCE OF ALL KINDS 4% Interest on Savings

FARMERS TRUST COMPANY

General Banking, 4% on Savings. Safety Deposit Boxes for Rent.

SOUTH BEND CITY DIRECTORY (1921)

585

Phone
Lincoln
6280

Brehmer Electric Shop
ELECTRICAL CONSTRUCTION

ELECTRIC FIXTURES
SUPPLIES
502 E. LA SALLE AVE.
SOUTH BEND, IND.

NIEZGODZKI

- " Joseph (Agnes) autowkr Studebakers h 530 S Grant
- " Mary plmbr r 902 W Monroe
- " Lodge (Bertha) h 619 Pennsylvania
- " Martha bkpr A Smogor & Sons r 424 Arnold
- " Mary (wid Ignatius) h 319 S Walnut
- " Mary (wid Jacenty) r 1226 Thomas
- " Mitchell r 1310 Fassnacht av
- " Paul H (Bertha) woodwkr h 1310 Fassnacht av
- " Stanley (Mamie) h 502 Allen
- " Thomas mlr Studebakers r 420 N Walnut
- " Tillie shipper r 1145 W Napier
- " Zigmund (Wanda) autowkr h 1228 Thomas
- Nifong Gilmore (Helen) bootmkr h 936 17th
- Nighswander Bert E (Minnie) carp h 913 Clover
- " Goldie O student r 913 Clover
- Nihiser Lester (Flo) autowkr Studebakers h 1009 14th
- Nijk Catharine (wid Wm) r 1810 Longley av
- " Jacob (Martha) lab h 1711 W Sample
- " Wm toywkr r 1810 Longley av
- NIKART AUTO SALES** (John W Nikart), Garage, Accessories, Agent Maxwell and Chalmers Motor Cars 116-118 E Tutt, Tels Main 2475, Lincoln 2240 (See page 57)
- " Jess J (Maude) foremn h 416 S Main
- NIKART JOHN W** (Jennie L; Nikart Auto Sales) h 918 Diamond
- " Isabel dancing tchr 120 E Wayne r 310 W Navarre
- " Paul R drftsmn Geo Cutter Co h 222 Niles av (Mishawaka)
- " Verle A (Esther) chief clk Indiana Bell Tel Co h 808 N Main
- Nimmer Walter (Agnes) autowkr Studebakers h 201 E Duball av
- Nimtz Adolph R (Grace) packer h 626 Diamond av
- " Arthur boxmkr r 415 E Broadway
- " Augusta (wid Julius) h 415 E Broadway
- " Charles O emp Malleable Steel Range Mfg Co r 626 Diamond av
- " Clara r 415 E Broadway
- " Clara clk r 1409 Catalpa av
- " Daniel r 626 Diamond av
- " David (Minnie) autowkr Studebakers h 1409 Catalpa av
- " Edward A (Francis) chauf h 624 Diamond av
- " Elmer A clk Studebakers r 415 E Broadway
- " Emil R clk Studebakers r 415 E Broadway
- " Emma bkpr r 415 E Broadway

NIMTZ

- " Frederick J (Bertha) mach h 918 Adams
- " Gustav city firemn r 1231 W Washington av
- " Herman A (Johanna) woodwkr h 504 Euclid av
- NIMTZ OTTO G** (Ella), Dry Goods, Millinery, Ready-to-Wear, Men's Furnishings, Etc 1231 W Washington av, h same, Tel Lincoln 6376
- " Walter clk r 504 Euclid av
- 999 CLOTHING STORE** (George A Platt), Clothing, Hats, Caps and Men's Furnishings 301 S Michigan, Tel Main 2999
- Nisch Anna clk The Ellsworth Store r 614 Cushing
- " Charles J (Pauline) cabt mkr h 614 Cushing
- " Elsie clk The Ellsworth Store r 614 Cushing
- " Marie drsmkr r 614 Cushing
- Niswonger Douglas D (Sarah) janitor h 1218 King
- " Orville M (Hazel) printer h 1218 King
- Nitka Henrietta inspr r 618 S Carlisle
- " John C (Martha) clk P O h 618 S Carlisle
- Nitsche Alvina bkpr D & W A Hager h 2304 Lincoln Way W (Mishawaka)
- NITSCHKE WM F** (Esther E), General Agt Equitable Life Ins Co of Iowa 708 J M S Bldg, Tel Main 2342, h 609 W LaSalle av, Tel Main 4382
- Niven Albert autowkr r 1228 South Bend av
- " Bert D (Ella) pntr h 1228 South Bend
- " Dale T (Hazel) trimmer Studebakers r 1017 E Indiana av
- " Edward V (Anna) autowkr h 108 N Emerick
- " Eleanor M stenog r 1228 South Bend
- " Frank trimmer Studebakers r 1228 South Bend av
- " Hazel Mrs fnshr r 820 E Washington
- " Lester W clk Robertson Bros Co r 820 E Washington
- " Wm E (Gladys) mgr Bond Dept St Joseph Loan & Trust Co h 120 E Navarre
- Nivens Edgar E (Louise) clk h 1136 E Madison
- " Wm W (Alice) emp Malleable Steel Range Mfg Co h 1020 Talbot av
- Nixon Ada P (wid John) r 753 Diamond
- " Earl (Emma) lab h 1113 W Colfax av
- Nixson Harvey r 1207 S Lafayette
- Nobile Angela pres J R Nobile Confy Co r 411 Lincoln Way W
- " John R Confectionery Co Angela Nobile pres Mrs Catherine Solari sec 108 S Michigan

PRINTING



BINDING

SOUTH BEND—AND PROUD OF IT

**L
U
M
B
E
R**
AND
**Building
Materials**
Wholesale
and Retail
**Sash
Doors
Blinds
and
Interior
Finish**
=
**Michigan
Ave.
Lumber
Co.**
G. A. REUM
MANAGER
=
**Phone
Main 377**
=
Office and Yard
1612-1614
Lincoln Way W.
I. I. I. Tracks

**PHONE
Main
164**

LONTZ BROTHERS
COAL, GASOLINE AND OIL
602-4-6 S. Michigan St., Cor. of South

**PHONE
Lincoln
5164**

586

(1921) R. L. POLK & CO.'S

Smith & Smith
Chiropractors
South Bend Mishawaka
See page 70

NOBILE

" Kate (wid Solari) r 411 Lincoln Way W
Noble Charles F (Margaret) sls mgr
Electrical Equipment Co h 2825 S
Michigan
" Erd (Glenice) brkmn h 504 Columbia
" Frank trucker Studebakers r 2206 S
Lafayette
" Frederick C (Evangeline) sales mgr
McHenry-Millhouse Mfg Co h 214 E
Bartlett
" Gottlieb autowkr Studebakers h 2206
S Lafayette
" Herbert waiter r 2206 S Lafayette
" Howard A reporter Tribune r Y M
C A
" Ray L (Anna) millwright h 411 S
Lafayette
" Susanna r 1047 Van Buren
Nockles C G r Robertson Hotel
Noe Albert (Leona) lab Studebakers r
108 S Emerick
" Albert tirebldr Odell Rubber Co h
207 S Laurel (Mishawaka)
Noelke Bernhard brewer r 737 Lawndale
av
Nogall Wm lab r 1314 Franklin
Nogle Henry electn r 924 Sorin
Nogun Stanley K (Anna) autowkr h
1312 Franklin
Noisom Charles J (Ollick) jwlr O P
Noisom h 407 W Jefferson blvd
" Ole P (Ingeborg) jwlr 140 S Michi-
gan h 729 Cushing
Nolan Edwin C (Mary) autowkr Stude-
bakers h 701 S Rush
" Edwin H (Pearl) autowkr Studebak-
ers h 516 E Bronson
" Guy E paneler Studebakers res 1229
Edwardsburg av (Elkhart)
" J L asst gen mgr Consumers Service
Co r 1051 Woodward
" Pearl Mrs slsldy Star Store r 516 E
Bronson
" Thomas D clk Studebakers r Y M
C A
Noland Edgar M (Clara E) treas Busse
Baking Co h 1030 Lincoln Way W
" Frank A (Ellen) mach r 1011 Lin-
coln Way W
" Frank M (Hattie) clk Ferndell Gro-
cery & Market h 1011 Lincoln Way
W

NOLAND

" John P clk r 1011 Lincoln Way W
" John E (Louise) clk r 412 W Marion
" Wm A (Clara H) dept supt Wilson
Bros h 745 Lincoln Way E
Nold Charlotte steno Associates Invest-
ment Co r 516 Sherman av
Nolen Shannon (Ermyle) lab Studebak-
ers h 923 Oakland
Nolke K nurse Studebakers r 315 W 3d
(Mishawaka)
Nontoxo Chemical Co Louis J Smith
propr medicine mfrs 107 S Michi-
gan
Noonen Lloyd E brushmn Studebakers
r 1118 E Bowman
Nord Everett (Mary) soft drinks 617½
W South h same
Nordblad Bert (Anna) pntr h 312 Lin-
coln Way E
" Ernest (Clara) shoemkr 501½ S La-
fayette h 207 Lincoln Way E
Norkovich Rida Mrs janitress Stude-
bakers r 423 W Calvert
Norlander Archie musician r 930 Oak
" Helma clk Oliver Chilled Plow Co r
930 Oak
" Irene steno Robertson Bros Co r 930
Oak
" Roy clk Studebakers r 930 Oak
" Wm A (Helen) contr 930 Oak h same
Norman Carlos T (Marguerite) asst
supt Western & Sou Ins Co h 615
S Eddy
" Edward C (Jennie) barber 1232½ W
Washington av h 1326 O'Brien
" Gertrude clk r 1326 O'Brien
" Paul D (Fay) slsmn Auto Market h
1006 Quimby
Norris Bernice r 1151 Tecumseh av
" Bessie student nurse r 111 W Na-
varre
" Charles (Bessie) Indrymn h 1116 S
Main
" Dale E trimmer Studebakers r 807
S Michigan
" Etta clk Ind & Mich Elec Co r 807 S
Michigan
" Flora (wid Edward) h 807 S Michi-
gan
" Harry A (Frances) brakemn h 203 E
Sample
" James (Hunt & Norris) r 807 S Michi-
gan
" James (Eva) linemn r 723 E Colfax
" Mary E (wid Leonidas) h 213 Car-
roll
" Ray autowkr Studebakers r 807 S
Michigan
" Roy E (Kate) switchmn h 203 E
Sample
North Alice asst Dr W J Ash res Niles
Mich
" Ansel R electn r 117 Ohio
" End Pumping Station 828 N Michigan

A natural by-product of the Directory business is the compilation of Mailing Lists. If interested, ask for our Free "List of Mailing Lists." R. L. POLK & CO., Detroit, Mich.

COAL

KNOBLOCK & MARTIN

PHONES { BELL 119
HOME 5840

1613 W. Washington Ave.

South Bend

SOUTH BEND CITY DIRECTORY (1921)

587

NORTH IDA C MRS., Representative Nu Bone Corsets, Fitting Guaranteed, Prices Cheerfully Submitted 115 S Notre Dame av, Tel Lincoln 2233

" Side Land & Improvement Co 406 Citizens Bank bldg

NORTH SIDE LUMBER YARD, Indiana Lumber & Mfg Co Proprs 518 N Scott, Tel Main 131 (See left top lines and page 96)

Northam Dale L autowkr Studebakers r 506 E South

" Geo W (Bertha) factory wkr h 506 E South

Northern Improvement Co J A Judie sec-treas 112 S Main

NORTHERN INDIANA ABSTRACT CO. Charles P Wattles Mgr 401 J M S Bldg, Tel Main 1647

NORTHERN INDIANA GAS AND ELECTRIC CO. Guy M Johnson Mgr 219 N Michigan, Tel Main 3540

" Indiana Historical Society Mrs Evelyn Hoffman registrar 112 S Lafayette

NORTHERN INDIANA OFFICE EQUIPMENT CO. Joseph Bevier Pres, Harry E Beeler Sec and Sales Mgr, 503 S Michigan, Tel Lincoln 5646

" Indiana Wholesale Grocer Co John Gapczynski mgr 331 S Walnut

Northrup Edward electn Studebakers res R R 2 Box 32

" John I (Lula) police h 1012 South Bend av

" Walter plmbr r 1012 South Bend av

NORTHWESTERN FINANCE CO. Clarence A Budd Mgr, Automobile Notes and Time Contracts, Suite 405 Citizens Bank Bldg, Tel Lincoln 1265 (See page 57)

NORTHWESTERN MUTUAL LIFE INS CO OF MILWAUKEE, WIS. Mack & Johnston Gen Agts for Northern Indiana 2d Floor Union Trust Bldg, Bell Tel 148

" Real Estate Co W O Davies pres S M Robinson v-pres John R Haughton sec 124 N Main

Norton Bessie C slsldy Brand-Durrell Co r 707 Rex

" B J laundrymn r 926 E Mishawaka av

" Estella E r 1814 Marine

" Foster S trav mgr r 707 Rex

" Leroy (Lizzie) watchmn h 307 E La Salle av

" Martin Z slsmn Fuller Brush Co h 707 Rex

" Myrtle h 132 Sadie

" Nellie maid 131 S Taylor

Noszak Alexander (Bertha) foremn Graf Optical Co h 618 E LaSalle av

NOTRE DAME UNIVERSITY, Rev James Burns C S C, D D Pres, Rev Matthew Walsh C S C, Ph D, Vice-Pres, Rev Joseph Burke Director of Studies, Rev Ernest Davis C S C, Registrar, Rev John Boland C S C Sec, Bro Alban C S C Treas, North End of Notre Dame av, Tels Main 78, 79, 587 and 509

Novzak Frank (Anna) metal wkr Studebakers h 613 W LaSalle av

Novak Clara shirtmkr r 325 N Walnut

" **Inre lab** Studebakers r 1012 W Du-bail av

" **Jacob** (Apolonia) lab h 325 N Walnut

" **Jacob** (Lucila) lab h 719 Dunn

" **John** solderer Studebakers r 2516 W Grace

" **Joseph** press opr Studebakers r 225 E Ewing av

" **Lottie** shirtmkr r 325 N Walnut

" **Martin** automkr r 325 N Wlanut

" **Matilda** clk Samuel Burke r 307 Pine

" **Otto** driver r 719 Dunn

NOVELTY PLANING MILL CO. South Bend Lumber Co Proprs 319 N Emerick, Office E LaSalle at Emerick, Tel Main 566

Novis Edward C (Nettie) transfer 1202 W Washington av h same

" **Forest** (Anna) clk P I Novis h 302 Pennsylvania av

" **Peter J** (Charlotte) confr 1107 S Michigan h 147 E Paris

Novnich Anton (Anna) grinder h 1304 Catalpa av

Novotny John (Josephine) r 1840 Huey

Nowacki Florian (Mary) lab h 525 S Kaley

" **Frank** (Anna) meat ctr h 214 Bird-sell

" **Frank** (Pauline) lab h 616 S Olive

" **Peter** (Mary) h 213 S Walnut

" **Stanislaus** (Maggie) blksmith h 733 S Walnut

" **Stanley** autowkr Studebakers r 733 N Walnut

" **Sylvester** (Angela) mach opr h 215 S Walnut

Nowaczywski Frank (Hattie) lab h 1023 Fisher

Nowakowski Frances trimmer r 1224 Grace

" **Joseph** lab r 1224 Grace

" **Louis** agent r 1224 Grace

" **Stevan** lab r 1224 Grace

Nowak Antonia (wid Joseph) bench girl Studebakers h 409 Arnold

" **Casimir** clk r 1301 Ford

" **Celia** shirtwkr r 124 N Walnut

" **Chester M** (Chapin Securities Co) r 1201 Washington

" **Clementine** lab r 740 Harris

Columbia

STARTING AND LIGHTING STORAGE BATTERIES

For All Makes of Cars—Expert Battery Repairing
COLUMBIA BATTERY COMPANY
WASHINGTON AND LAFAYETTE

GEORGE WYMAN & CO.

103-5-7-9 N. Michigan St.
Established 1860
Phone Main 5100

A growing Rug, Carpet and Drapery
Department for a growing city
3rd floor
COME AND SEE US

CORNER
ST. JOSEPH
& WAYNE STS.
**SOUTH BEND ENGRAVING AND
ELECTRO TYPING CO.**
PHONES
MAIN 3
LINCOLN
5003



588

Drink Hoosier Cream

LONG DISTANCE PHONES
MAIN 780
1622 Lincoln Way, West

Lincoln 1309
SOUTH BEND, IND.

(1921) R. L. POLK & CO.'S

HAYNES

America's First Car
Ditsch Sales and Garage
Al Ditsch, Propr.
223-225 W. WASHINGTON AVE.

NOWAK

- " Clementine mach opr r 909 Dunham
 - " Frank (Katherine) lab h 610 S Walnut
 - " Frank solderer Studebakers h 542 S Scott
 - " Frank J (Mary) autowkr Studebakers h 1212 Napier
 - " Frank M (Bernice) hardware h 414 Allen
 - " John clk r 1001 Dunham
 - " John (Mary) lab h 314 S Kaley
 - " John (Agnes) lab h 1026 Dunham
 - " John jr clk r 1026 Dunham
 - " John (Theresa) lab h 707 W Monroe
 - " John lab r 725 Liberty
 - " John (Helen) mldr h 740 Harris
 - " Joseph r 1226 Napier
 - " Joseph insp Studebakers r 610 S Walnut
 - " Joseph (Anna) lab h 307 Pine
 - " Joseph (Magdeline) lab h 725 Liberty
 - " Joseph (Marciana) lab h 453½ S Brookfield
 - " Joseph (Mary) mldr Studebakers h 909 Dunham
 - " Josephine (wid Joseph) h 736 Webster
 - " Josephine (wid Samuel) r 807 Chapin
 - " Josephine clk S S Kresge Co r 124 N Walnut
 - " Kasawery autowkr Studebakers r 1026 Dunham
 - " Laura r 610 S Walnut
 - " Martin autowkr Studebakers r 325 N Walnut
 - " Mathys student r 909 Dunham
- NOWAK MICHAEL F** (Nellie), Merchant Tailor, Clothes Pressing 1242 W Division, h 124 N Walnut
- " Stanley (Julia) grocer and meats 1301 Ford h same
 - " Stephen lab Studebakers r 610 S Walnut
 - " Stephen mach Studebakers r 1029 W Sample
 - " Sylvester trimmer r 1026 Dunham
 - " Theodore clk r 1301 Ford
 - " Thomas (Rose) insp Studebakers h 1330 Grace
 - " Valentine lab r 909 Dunham
 - " Valentine lab r 1026 Dunham
 - " Walter autowkr Studebakers r 1026 Dunham

- NOWAK WALTER W**, Dentist 301 Chapin, Tel Lincoln 6417, r 229 La Porte av
 - " Wladislaw trimmer r 1026 Dunham
 - Nowakowski Anthony student r 405 Johnson
 - " Bert typer r 2118 Kenwood av
- NOWAKOWSKI EDWARD H** (Kate), Fresh and Staple Groceries, Fruits, Etc 1529 W Sample, Tel Connection h same
- " Frances bench girl Studebakers r 1224 Grace
 - " Frank (Constane) shoemkr h 1514 Parallel
 - " John (Mary) autowkr Studebakers h 405 Johnson
 - " John (Bertha) lab h 708 S Carlisle
 - " Stanislaus (Lillian) foremn Northern Ind Gas & Elec Co h 2110 Orange
 - Nowarkawicz Marguerite stenog Smoger Lumber Co r 823 W Sample
 - Nowatka Peter (Marie) soft drinks 409 Chapin h 913 Napier
 - Noway Jack r 1711 W Sample
 - Nowells Jessie L stock girl The Ellsworth Store h 115 Indiana av (Mishawaka)
 - Nowicka John (Elizabeth) h 813 S Anthony
 - Nowicki Angela clk Frances Shop r 1048 Woodward
 - " Anna mach opr Studebakers r 1337 Fisher
 - " Bert trucker r 1337 Fisher
 - " Edward lab Studebakers r 319 S Laurel
 - " Everett opr Honeymoon Theatre r 319 S Laurel
 - " Frank mach opr Studebakers r 822 Pulaski
 - " Genevieve mach opr Studebakers r 1345 Fisher
 - " Jacob (Margaret) mach hd Studebakers h 1615 Sample
 - " Jane slsldy Met 5 to 50c Stores r 822 Pulaski
 - " John autowkr Studebakers r 822 Pulaski
 - " John (Anna) autowkr Studebakers h 828 Brookfield
 - " John (Bertha) mldr h 417 Pulaski
 - " John mldr Studebakers r 1331 W Poland
 - " John (Helen) woodwkr Studebakers r 1349 Fisher
 - " John B (Martha) mach h 315 N Brookfield
 - " John L (Lottie) autowkr Studebakers h 740 Webster
 - " Joseph (Mary A) autowkr Studebakers h 1345 Fisher
 - " Ladyslaus (Josephine) lab h 822 Pulaski

CENTRAL ELECTRIC CO.

ELECTRICAL CONTRACTORS
ELECTRICAL FIXTURES AND SUPPLIES

128 SOUTH MAIN

TEL. MAIN 104

The Merchants National Bank

Safety Deposit Boxes for Rent,
4% on Savings

SOUTH BEND CITY DIRECTORY (1921)

589

L.
E.
G
R
E
E
N
A
N

INSURANCE

NOWICKI

- " Laura clk Robertson Bros Co r 1345 Fisher
- " Lawrence lab Studebakers r 525 Warren
- " Lena folding r 1345 Fisher
- " Leo (Mary) autowkr Studebakers h 506 N Walnut
- " Louis (Blanche) autowkr Studebakers h 1813 S Scott
- " Mary lab r 822 Pulaski
- " Mary Indrs r 1337 Fisher
- " Michael lab r 822 Pulaski
- " Michael (Frances) autowkr Studebakers h 1337 Fisher
- " Sofia lab r 822 Pulaski
- " Wm autowkr Studebakers r 822 Pulaski
- " Wm woodwkr Studebakers r 1349 Fisher
- " Wm S (Lottie) mach opr Studebakers h 1339 Poland

NOWINSKI BROS (John, Clement and Matthew), Wholesale and Retail Fresh and Smoked Meats 1608 W Division, Tels Lincoln 8591-2179

- " Clement (Nowinski Bros) r 1604 W Division
- " Frank (Julia) soft drinks 1301 W Division h 1303 same
- " John (Nowinski Bros) r 1604 W Division
- " Mary (wid Nicholas) r 412 S Carlisle
- " Matthew (Nowinski Bros) r 1604 W Division
- " Sygfryd checker r 1303 W Division
- Nowitski Florence cashr Woodka Bros r 923 W Monroe
- " Frank (Katie) lab h 923 W Monroe
- Nowlin Eugene r 414 Blaine av
- " Maude (wid Solomon) h 414 Blaine
- " Willard lab r 414 Blaine av
- Nowostowski Frank lab r 1518 Fisher
- " Joseph (Pearl) lab h 809 Liberty
- " Stanley (Katherine) lab h 1518 Fisher
- " Vera bench girl Studebakers r 1518 Fisher
- " Walter lab r 1518 Fisher
- Noyes Evelyn mach opr r 327 N Notre Dame av
- " Raymond (Arabella) electn h 327 N Notre Dame av
- Nozykowski Joseph (Mary) chipper h 1123 Ford

NU BONE CORSET SHOP, Matie E Andrews Propr, Fitting Guaranteed, 12 Years Experience 1320 S Michigan, Tel Main 4440

NU BONE CORSETS, Mrs Ida C North Representative, Nu Bone Stays Are Guaranteed Not to Rust or Break Within a Year 115 S Notre Dame av, Tel Main 2233

- Nuckols Charles B clk Frantz F Nabicht r Robertson Hotel
- Nugent Edward W r 514 Lincoln Way E
- " Harriet Mrs nurse 604 E South h same
- " John A (Nellie) h 514 Lincoln Way E
- " John F (Harriet) autowkr Studebakers h 604 E South
- Nuhrenberg Julius (Minnie) autowkr Studebakers h 1112 Franklin
- Null Arley insp Studebakers r 510 E Madison
- " Charles auto mech r 510 E Madison
- " Earl F appr r 921 9th
- " Etta Mrs h 510 E Madison
- Nunemaker Daniel H (Mary) stmfr h 130 E Bronson
- " Wm R (Emma) slsmn The Ellsworth Store h 323 Kutzman ct
- Nuner Anna D (wid John F) r 710 Park
- Nunn Edna r 818½ W Division
- Nurkowski Joseph (Mary) coremkr Studebakers r 117 Adams
- Nusbaum Wm (Gladys) lab h 304½ E LaSalle av
- Nusshart George (Madaline) mach opr Studebakers h 1223 E Fox
- " Joseph R (Lillian) clk P O h 1805 S Columbia
- " Lillian (wid Joseph) h 1510 Portage
- Nutter Bert F (Bessie) clk Oliver Chilled Plow Co h 323 W Marion
- " Harry M (Evelyn) mach Studebakers h 326 W Jefferson blvd
- Nutting Louis (Addie) h Don Mayer av NW Miami
- Nyari Anton (Mary) rubber Studebakers h 1312 Kendall
- " Louis (Katie) metal fnshr Studebakers h 2130 Highland blvd
- " Regina janitress Studebakers r 1518 S Taylor
- " Steven (Regina) autowkr h 1518 S Taylor
- Nyberg Franz autowkr Studebakers r 518 W Indiana av
- " Frank (Amelia) toolmkr h 518 W Indiana av
- " Gertrude steno Standard Oil Co r 518 W Indiana av
- Nycz Gladys clk r 738 S Meade
- " John lab r 738 S Meade
- " Joseph (Helen) lab h 738 S Meade
- " Stanley clk Krakow Dept Store r 738 S Meade
- Nye Amanda r 240 Haney av
- " Annan S autowkr Studebakers r 113 Pennsylvania av

Order Your Newspaper Now
The SOUTH BEND NEWS-TIMES
 THE LEADING NEWSPAPER
 Every Morning and Sunday, or
 Every Evening and Sunday
Call Main 2100

Studebaker Big-Six — The Most Popular High Quality Car

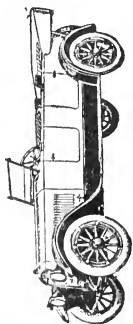

STAPLES-HILDEBRAND CO. LIME-CEMENT-PLASTER QUALITY — QUANTITY — SERVICE

590

(1921) R. L. POLK & CO.'S

NYE

- " David A (Holycross & Nye) r 466 Lincoln Way E
- " Earl assemblr Studebakers r 240 Haney av
- " Gail W (Bertha) autowkr Studebakers h 2202 Kendall av
- " Grant (Lillian) ptrn h 615 Ohio
- " Josephine (wid Daniel B) h 623 W Marion
- " Rose Mrs steno h 240 Haney av
- " Valentine (Pauline) h 113 Pennsylvania av

Nyerges Anthony (Agnes) mldr h 1505 Webster

- " Charles (Marcella) lab h 810 Fisher
- " Emery (Ella) press opr Studebakers h 706 Kendall
- " John driver Michael Nyerges r 234 Chapin
- " Kalman trucker Studebakers r 810 Fisher
- " Michael (Anna) transfer 234 Chapin h same

Nyers Joseph G driver r 816 Chapin

" Julius A checker Am Ry Exp Co r 816 Chapin

" Steven blksmith Studebakers r 811 W Sample

Nyga Albert (Mary) jeweler 1401 W Division h same

Nygrant Marvin (Mabel) h 714 Cottage Grove av

" John (Anna) lab h 1229 Bruce

Nyhart Charles E (Parthena) carp contr 1312 California av h same

Nyikas Alex (Vera) hlpr Studebakers h 1301 Chapin

" Gaspar (Rose) lab h 221 Sadie

" John (Anna) hlpr Studebakers h 301 E Duball av

" John (Julia) lab h 317 N Brookfield

" Joseph (Anna) lumber insp h 1130 O'Brien

" Joseph W student r 1126 W Jefferson blvd

" Michael (Barbara) lab h 216 S Anthony

" Michael lab r 216 S Anthony

" Michael mach r 317 N Broomfield

" Michael student r 1126 W Jefferson blvd

" Peter (Sophie) soft drinks 2138 W Washington av h 237 Sadie

" Stephen (Anna) sheet metal h 1205 W Jefferson blvd

" Stephen student r 1126 W Jefferson blvd

Nyikosh John (Victoria) grinder Studebakers h 2205 Chapin

Nyise Frank gas mkr Northern Ind Gas & Elec Co

Nylen Caroline (wid August) r 721 W Jefferson blvd

NYLEN

" Walter S tailor r 771 W Jefferson blvd

Nyquist Justus carp r 1813 S Michigan

Nys Frank (Mary) h 1439 E Bowman

Nystrom Hilma Mrs r 814 Lawndale av

O-K PLUMBING & HEATING CO (Emery J Frederick, Frank S Alby, Dan Peters), Plumbing and Heating Supplies 318 Chapin, Tel Lincoln 6676

OAKLAND MOTOR CAR, E W Steinhart South Bend Co Distributors, 213-217 S Lafayette, Tel Main 1287

(See page 51)

OAKLAND MOTOR SALES CO, B W Oliver Pres and Mgr, Distributors of Oakland Cars 100-110 Lincoln Way E, Tel Main 103

Oakley Glenn (Ercie) chauff h 1027 W Indiana av

" Sylvia librarian Public Schools r Oliver Hotel

OARE LENN J (Edna P), Attorney-at-Law 410 J M S Bldg, Tel Main 629, h 105 Marquette av, Tel Main 1938

Oban Theresa maid 1104 S Michigan

Obanion Clem (Anna) h 406½ Fellows

" Rachel (wid Frank) r 406½ Fellows

Obarshi Alex lab r 1522 Dunham

" Frank detective h 1522 Dunham

" Martin (Anna) watchmn h 1522 Dunham

" Michael lab Studebakers r 1522 Dunham

Obelson Peter mach opr Studebakers r Lake Shore Hotel

Obenchain Mary (wid Frank) r 1321 Miami

" Maude tchr Junior High School r 118 E Navarre

" Roland (Jones & Obenchain) h 1321 Miami

Ober Anthony (Ottilla) h 622 E Sample

" Clayton (Sarah) cigar mkr Krauser & Roesch h 325 S William

" Edward brklyr r 622 E Sample

" John (Hattie) r 123 S St Joseph

" Susana (wid David) h 431 S Parry

Oberhaus George A assemblr Studebakers r 206 E Sample

Oberle John G (Josephine) clk Robertson Bros Co h 726 E Sample

" Kossuth (Margaret) autowkr Studebakers h 1024 S Lafayette

Oberlin Charles M (Emma M; Charles M Oberlin & Co) h 817 W Colfax av

" Charles M & Co (Charles M Oberlin) plmbr 113 Lincoln Way E

Oberly Maude bkpr F C Raff r 148 Paris

" Peter (Mary) h 148 Paris

Obermeyer Joseph (Anna) cabtmkr h 125 N Jackson

Ober Alice K (wid Samuel) h 532 N Scott

HARVEY L. HAGER, Inc.

PLUMBING—HEATING—VENTILATION

"Our work is built up to a standard, not down to a price"

TEL. MAIN 1762

812 W. LaSALLE

Why Worry?
Let The SMOGOR LUMBER CO. Build You A
Home Complete
Cor. Laurel and Division Streets Phone Main 122

SOUTH BEND CITY DIRECTORY (1921)

591

O'BLENIS

O'Blenis Fred D (Frieda) mach S B
 Lathe Wks h 129 E Calvert
 " Gerald hplr Ind Bell Tel Co r 110 N
 Mill (Mishawaka)
 Obleson Peter autowkr r 750 S Main
 O'Brien Christ electn Shaffstall Bat-
 tery Service h Mishawaka
 " George (Angela) res Roseland Ind
 " George F (Margaret) asmlbr h 715
 Cleveland av
 " George F (Estella) truck driver h
 421 N Walnut

O'BRIEN GEORGE L (Nellie), Treas
 O'Brien Varnish Co, Pres Citizens
 National Bank, h 903 E Jefferson
 Blvd, Bell Tel 789
 " Harold sander Studebakers r 424 N
 St Louis blvd
 " Harold student r 211 W Wayne
 " Harry C (Georgia) electn h 1137 S
 Lafayette

" John G (Anna) h 1614 Marine
O'BRIEN JOHN J (Virginia), Pres
 South Bend Lathe Works h 730
 Park av
 " J Frank (Hazel) clk Standard Oil Co
 h 764 Lincoln Way E
 " Marie P clk P O r 715 Cleveland av
 " Matilda (wid Patrick) h 732 W Wash-
 ington av

O'BRIEN MILES W (Anne), Sec-Treas
 South Bend Lathe Works, V-Pres
 Citizens Trust & Savings Bank, h
 229 N Shore av, Tel Main 565
 " Patrick r 426 S Main

O'BRIEN VARNISH CO, Wm D O'Brien
 Pres, George L O'Brien Treas, Mfrs
 Varnish and Wood Finishes nw cor
 W Washington and Johnson, Tel
 Bell 460 (See page 127)

O'BRIEN WM D (Katherine), Pres
 O'Brien Varnish Co, h 114 Chapin,
 Bell Tel 363

" Wm S (Fannie) lab Studebakers h
 313 Stull

O'Brovich Dan (Anna) lab r 1124 Prairie
 O'Bryant Joseph W (Garnet) bootmkr
 h 3319 Pleasant

**OCEAN ACCIDENT & GUARANTY
 CORP LTD**, Wm G Elliott Agt, 621
 J M S Bldg, Tel Main 2616 (See
 left top corner cards and page 92)

Ochenryder Elizabeth cook r 807 Prarie
 Ochop Clara bench girl Studebakers r
 457 Harris

" John (Mary) r 457 Harris
 " Joseph emp Malleable Steel Range
 Mfg Co r 457 Harris

" Louis r 457 Harris
 " Walter r 457 Harris
 Ochs Edith (wid George) r 601 Lincoln
 Way E

OCKER

Ocker Ralph A (Tillie) tailor h 732 W
 Wayne

O'Connell Richard police sergt r 2001
 Lincoln Way W

" W piper Studebakers r Crescent Hot-
 tel

O'Conner C Henry (Ellen) lab r 707
 Haney av

" Vincent (Nellie) prof h 910 E LaSalle
 O'Connor Clifton O real est 304½ S

Michigan r same
 " Daniel (Ida) flagmn r 718 E Wayne

" Duncan clk S B Lath Wks h 210 Lin-
 coln Way E (Mishawaka)

" Leo J (Louise) coremkr Studebakers
 h 1039 LaSalle ct

" Wm J clk G D Mann r 306 N La-
 fayette

Ocras Louis lab r 1519 S Taylor
 Odaffer Alvin (Mae) mldr Studebakers
 h 1214 Rush

" Ernest D (Harriet) autowkr Stude-
 bakers h 1011½ S Franklin

" Richard J (Arvilla) lab Studebakers
 h 120 W Elder

O'Day Margaret (wid Patrick) h 416 S
 Scott

" Mayme r 416 S Scott
 Odd Fellows Bldg 132 W Washington

O'Dea Ella clk Robertson Bros Co r 710
 W Wayne

" Louise r 710 W Wayne
 " Mary drsmkr 710 W Wayne h same

O'Dell Albert M (Jessie) foremn pit 2
 Studebakers r 1407 Miami

" Clarence W cushion mkr Studebak-
 ers r 739 Cushing

" George T (Elizabeth) dentist 505
 Dean bldg h 506 Columbia

" George W (Victoria) pres-treas Odell
 Rubber Co pres Universal Tire Co
 h 801½ Lincoln Way W

" Homer h 729 S Michigan
 " K Bernice sten Intl Harvester Co r
 739 Cushing

" Leota slsldy George Wyman & Co r
 739 Cushing

" Lottie (wid Wm R) h 1141 Elmer
 " Mortimer J slsmn Weiss-Muessel Co
 r 739 Cushing

ODELL RUBBER CO, George W Odell
 Pres-Treas, Rudolph Ackerman V-
 Pres, Ray M Voorhees Sec, Stewart
 G Murphy Factory Mgr, Mfrs Odell
 Cord and South Bend Fabric Tires
 and Tubes Ewing av and Vandalia,
 Tels Main 3035, 432

" Wm A (Kittie) metal wkr h 739 Cush-
 ing

Odiet Albert J (Nora) stmfr h 1022 E
 Wayne

Odiorne Alta lab r 640 Wilber
 " Emsley W farmer h 1224 9th

207 S. MAIN

PHONE LINCOLN 1571

Rentals

Property Management

WILLIAM HAPP, REALTOR
REAL ESTATE

**BUSINESS PROPERTY
 FACTORY SITES**

ADLER BROTHERS

107-109 S. Mich. and 108 W. Wash. Ave.

Society Brand Clothes

**The Best
 Men's Store**

—Since '84—

THE TUTTLE CORPORATION

EXCLUSIVE STATIONERS

Manufacturers of OFFICE SYSTEMS.

119 West Washington Ave.

PRINTERS

BINDERS
LOOSE LEAF SPECIALISTS

PRINT SHOP—130 N. Main Street

Phone Main 949

CHAMBERLIN
METAL WEATHER STRIPS
"SINCE 1893—THE STANDARD"

592

(1921) R. L. POLK & CO.'S

THE CORRUGATIONS TELL THE
STORY. IF IT COULD BE MADE
BETTER CHAMBERLIN WOULD DO IT
South Bend Office: 218 N. Mich. St.
Tel. Lincoln 6440 Loyal G. Minier, Mgr.

ODIORNE

" Sylvester (Ella) trucker h 640 Wilber
" Wyman F farmer r 1224 9th
O'Donnell Cecelia farmer r 1848 E Calvert
" Claude lathe opr Studebakers r 103 N St Louis blvd
" Claude J (Emma) cabtmkr h s s Crumstown av 1 e Glenwood
" Ida M (wid Clarence) h 102 N St Louis blvd
" Michael J (Catherine) brick mason h 1013 N St Peter
" Norman (Gladys) ice mkr h 111 N Jackson
Odor Alexander (Helen) auto wkr Studebakers h 1132 Franklin
" Anthony (Julia) firemn h 2813 W Division
" Arthur (Blanche) contr h 832 Pulaski
" Charles Z (Theresa) contr h 1105 Carroll
" Frances A stenog A S Langel r 1132 S Franklin
" Wm A (Rose) carp h 319 O'Brien

ODUSCH M FRITZ (Christine), Daily Distributor Strictly Fresh Milk and Cream 1617 Chapin, h same, Tel Lincoln 2342

Odynski Barney mach Studebakers r 1821 W Sample
" Frank (Rose) lab h 1821 W Sample
" John lab r 840 S Grant
" Joseph woodwkr h 840 S Grant
Oel George W engr r 930 11th
" Guy W bkpr r 930 11th
Oerlein Rose M (wid John) h 812 N Hill

Oestreich Philip M grocer 402 E South r 518 Columbia
Ogden Wm insp Studebakers r 1150 S Main

Ogilby A C (Gress) lab h 435 Laurel
Ogren Charles pntr r 2009 Catalpa av
" Frank (Margaret) autowkr Studebakers h 750 W Sample

" Russell (Wm Ogren & Sons) r 667 La Porte
" Wm (Wm Ogren & Sons) h 667 La Porte

" Wm & Son (Wm and Russell) contrs 667 LaPorte av
Ogurek Walter pres opr Studebakers r 1334 Ford

O'Hara E J die mkr Studebakers
" Mathias J asst city electrician r 902 N Notre Dame av

Ohlund Anna (wid Charles) h 1311 Chapin

" August (Augusta) mltr h 507 E Indiana av

" Clarence L teller American Trust Co r 1311 S Chapin

OHLUND

" Elmer carp r 507 E Indiana av
" Russell student r 1311 Chapin
Ohman Albert (Bernice) gen mgr Massey Pfunstein Corp r Jefferson Hotel
Ohming George soap mfr r 915 Cottage Grove av

Ohnesorge Mary C supreme treas Order of Owls h 1010 N Notre Dame av
Ohrn Bert hlpr LaSalle Paper Co h cor Hill and Colfax

Oke Albert E (Matilda) shoe mater h 731 N Scott

O'Keefe Walter M slsmn News-Times r 217 N Main

Okerlind Eric G (Edla) h 1119 W Colfax av

" Richard lab r 1119 W Colfax av

Okanski Edward (Lottie) teaming h 315 N Kaley

Oksellawitz John (Anna) lab Studebakers h 335 S Scott

Oktyra B mach opr Studebakers r 405 S Scott

Olah Michael (Elizabeth) lab h 413 Warren

Olawski Clementine sten No Ind Wholesale Grocer Co r 729 W Monroe

" Valentine (Josephine) cabtmkr h 729 W Monroe

OLD TAVERN (Paul and Eli Medick), Soft Drinks and Restaurant 1301 Prairie av, Tel Lincoln 5746

Olds Wm L slsmn Goodlin Automotive Equip Co h Hartford Mich

Oldsmobile Sales Co (Ray E Cortright F A Roethlisberger jr) 226-28 S Lafayette

O'Leary James slsmn George Wyman & Co r 509 W Jefferson blvd

" Myrtle clk r 1025 Lawrence av

Oleksy Michael rubber wkr Studebakers r 616 Walnut

Olyniczak Agnes steno r 418 S Walnut

" Andrew (Mary) polisher h 422 Philippa

" Casimir lab r 422 Philppa

" Francis lab r 422 Philippa

" Ignatius (Mary) reprwkr h 2310 Kenwood av

" John (Teresa) insp Studebakers h 411 S Grant

" John (Frances) lab h 513 Warren

" John J (Sophia) insp Studebakers h 510 Pulaski

" Joseph (Mary) lab h 418 S Walnut

" Louise lab r 513 Warren

" Valentine inspr Studebakers r 418 S Walnut

Oler Grace r 2216 S Main

" John W (Melissa) pntr h 2216 S Main

Oleson James C carp r 1019 Allen

W. R. HINKLE, INC., Distributors

Fordson Tractors
Farm Implements
Repairing

Ford
THE UNIVERSAL CAR

223-229 N. Lafayette Blvd.
Bell 2338

American Surety Company of New York

Hugh P. Dunnahoo, Agt., 420 J.M.S. Bldg.

Phone Main 7

SOUTH BEND CITY DIRECTORY (1921)

593

OLEWNIK

Olewnik Ladislau (Edith) autowkr
Studebakers r 334 S Main
Olieux Constant (Elaine) lab h 727 S
Brookfield
Olinger Charles A (Edith) mach Stude-
bakers h 1349 E Duball
" DeVon (Louis) clk Standard Oil Co
h 329 Franklin
" Willis E (Alice) autowkr Studebak-
ers h 1911 S St Joseph
Oliphant Hazel tchr Junior High School
r 1051 Portage av
Oliszewski Izeif bumper Studebakers r
320 N Scott
Olive Branch Remedy Co Nellie M Ellis
mgr 403-5 Dean bldg
Oliver Bake Shop 111 N Main
" Barber Shop 111 N Main
" Building 114-16 N Main
" Burt W (Georgia) v-pres and mgr
Oakland Motor Sales Co h 701 Riv-
erside dr

OLIVER CHILLED PLOW WORKS.

Joseph D Oliver Pres, James Oliver
II, Vice-Pres and Asst Sec, C Freder-
erick Cunningham Sec, Joseph D
Oliver Jr Treas, H Gail Davis Asst
Treas and Cashr 533 Chapin, Tel
Main 2950
" Georgia tchr Lafayette School r 701
Riverside dr
" Harriet r 613 Park av
OLIVER HOTEL, The Oliver Hotel Cor-
poration Proprs, A C Weisberg
Pres and Mgr cor W Washington
and Main, Tels 13-14-5000-5006

OLIVER HOTEL CORPORATION THE,

A C Weisberg Pres and Mgr, Proprs
Oliver Hotel W Washington and
Main

OLIVER JAMES II (Louise), Vice-Pres

and Asst Sec Oliver Chilled Plow
Works, r The Oliver, Tel Main 1320
" John r 428 S Main
" Jonathan (Nora; Oliver & Johnson)
h 1305 W Jefferson

OLIVER JOSEPH D (Anna G), Pres

Oliver Chilled Plow Works, h 808
W Washington av, Tel Main 145

OLIVER JOSEPH D JR, Treas

Oliver Chilled Plow Works, r 808 W Wash-
ington av, Tel Main 145

" J D Play Grounds 435 Laurel

" Moses D (Eleanor) pool and soft
drinks h 1305 W Jefferson blvd

" Thos whsemn Hoosier Wholesale Gro
Co res R F D Box 38-A

" School 1610 Kemble av

OLIVER THEATRE, Palace Theatre

Corporation Lessee, 114-116 N Main
Tel Main 505

" Walter D (Lillian) driver Am Ry Exp
Co h 1011 Franklin

OLIVER

" & Johnson (Jonathan Oliver, Jesse
Johnson) soft drinks 10 Circle av
Olivere Norman (Virginia) fact wkr r
1118 Bissell
Olivet Alfonso (Mary) mach h 417 Har-
ris
" A M E Church 310 W Monroe
" Charles (Elizabeth) eng h 921 Oak
" Joseph (Virginia) lab h 423 Harris
" Joseph jr appr News-Times r 423
Harris

OLLIER L J (Bertha Mae), Vice-Pres

Export Sales The Studebaker Corp,
h 825 E Jefferson Blvd

Ollman Otto W (Bertha) millwright h
824 Fellows

Olmstead Bert (Gladys M) motorcycle
police h 1221 E Madison

" Frank (Anna) driver h 2206 S Michi-
gan

" Minnie Mrs h 1001 California

OLNEY THOMAS A (Mary L), Physi- cian and Surgeon 415 Farmers Trust Bldg, Tel Main 513, h 413 LaMonte Ter, Tel Main 344

Olpinski Stevan lab r 2422 Poland

Olsen Clyde G (Ethel) mech h 1216 S
Main

" Hans W lab r 1537 McPherson

" Harry (Catherine; Olsen-Roth Art
Service) h 1164 E Bowman

OLSEN-ROTH ART SERVICE (H Ol- sen, B B Roth), "Art for Advertis- ing" 415-416 Dean Bldg, Tel Lin- coln 2363

Olson Carl G (Anna) mldr h 1220 W
Colfax av

" Charles A (Sophia) inspr h 305 Laurel

" Clair C prod mn Studebakers r 2024
Pleasant

" John A (Edith) supt h 1037 Thomas

" Theodore A (Edith) mach h 2725
North Side blvd

" Theodore O (Bertha) plowmkr h 1033
Allen

" Torvel ptrnmkr r 1033 Allen

" Victor (Ida) lathe opr Studebakers r
728 S Michigan

" Wm D (Minnie H) acct h 2024 Pleas-
ant

Olszewski Joseph (Rose) cabtmkr h 718
Philippa

Oltman John prsmn Studebakers r 227
O'Brien

" Margaret (wid Detrick) confr 710
Ohio h same

Oltsch Bertha clk Robertson Bros Co h
322 N Lafayette

Real Estate
Homes Exchanged
For Rent Money

HASTINGS
REALTY CO
INCORPORATED

Hastings Bldg.

Ground Floor

218 N. Michigan St.

PHONE LINCOLN 6440



DRY CLEANING
RUG CLEANING
HEMSTITCHING
PLEATING

Phones
Main 709
108 W. Colfax Ave.
231 E. TUTT ST.

We Buy Automobile Paper
From Reliable Dealers

WE BORROW MONEY. 8% Paid on Term Loan; 6% on Savings. Withdrawals Without Notice. Assets—One-Half Million

ASSOCIATES INVESTMENT COMPANY

THIRD FLOOR FARMERS TRUST BLDG.

BOTH TELEPHONES

“SHIP BY MOTOR TRUCK”

RAINBOW TRANSFER COMPANY
LONG DISTANCE HAULING

Phones: Main 2750, Lincoln 5350

535 S. TAYLOR ST.

594

(1921) R. L. POLK & CO.'S

OLTSCH GEORGE J (Florence), Patents, Trade Marks and Copyrights 711 J M S Bldg, Tel Lincoln 6110, h 324 N Lafayette, Tel Lincoln 1991 (See page 106)

Olund Augustus H (Olga) mach h 1517 Webster

Olyniczak Lodge (Sadie) mach r 1032 Fisher

Omacht George F h 436 N Lafayette

OMACHT GEORGE W (Julia R), Judge City Court, Attorney-at-Law 369 Farmers Trust Bldg, Tel Lincoln 1854, r 436 N Lafayette, Tel Lincoln 8565

O'Malia John (Margaret) wtchmn r 2505 Lawton

O'Malley Ambrose insp Studebakers r 521 Allen

O'Mallia Harold clk r 129 E Donald

Omundsen Chester (Ruth) mach hd Studebakers res R R No 5 Notre Dame

" Louis J (Rhena) asst supt G & M Cigar Co h 1158 E Indiana av

Onck Henry mach Studebakers r 437 Corby

Onderdonk Howard spinner r 315 E La Salle av

O'Neil Arthur R (Mary) mach Studebakers h 1009 Marietta

" Clara inspr Studebakers h 219 S Notre Dame

" James B insp Studebakers r 116 W South

" Myrtle nurse 1011 E Madison r same

" Sarah tchr h 19, 501 W Washington

" Thomas J (Clara) restr 1242 W Washington av

" Wm J (Elizabeth) real est h 821 Cedar

O'Neill Mary tchr Washington School r 515 Allen

" Ronald S (Marice; O'Neil & O'Neil) h 806 W Mishawaka av

" Sarah tchr Laurel School r 501 W Washington

" Wm P (Gertrude L; O'Neil & O'Neil) h 806 W Mishawaka av

" & O'Neil (Wm P and Ronald S) lawyers 406 Citizens Bank bldg

Oosztynowicz Mathew (Mary) lab h 844 Chapin

Opaczewski Andrew (Catherine) trucker h 1802 Werwinski

" Anthony lab r 608 Johnson

" Blanche rubberwkr r 1802 Werwinski

" Helen spinner r 608 Johnson

" Joseph spinner r 608 Johnson

" Stanley (Frances) firemn h 608 Johnson

Opfel Alvin C autowkr Studebakers res 799 S 3d Niles, Mich

" Myrtle steno Stephenson Underwear Mills res 799 S 3d Niles Mich

OPOKA

Opoka Andrew (Martha) lab Studebakers h 1601 Dunham

Opolo Peter metal sander Studebakers r 614 W Tutt

Opp Edna tchr Oliver School r 634 Haney av

Opperman Leo musician Blackstone Theatre r 525 Fellows

Orant Joseph bindery r 2619 Linden av

Orasz Lajos sweeper Studebakers r 809 Indiana av

Orban Charles (Victoria) mach Studebakers h 1309 Prairie av

" Charles jr soft drinks 1309 Prairie r same

" Charles snipper Studebakers r 122 Johnson

" Eugene mach hd r 1309 Prairie av

" Frank (Margaret) mach opr Studebakers h 315 O'Brien

" Geza autowkr Studebakers h 141 N Walnut

" John (Mary) lab Studebakers h 508 Webster

Orbin John autowkr h 122 Johnson

Orcutt H T carp r 1839 Miami

" Lester carp r 1839 Miami

" Robert D (Margaret) purch agt Bd of Education h 1914 Lincoln Way W

Order of Owls supreme office 136-138 N Main

Ordung Homer H (Agnes) slsmn h 1021 Lawndale av

O'Reilly Clarence P (Bessie) clk Standard Oil Co h 121½ N St Louis blvd

" Edwin (Lucy) mech h 121½ N St Louis blvd

Orella Anna M student r 1731 S Olive

Orem Hanley lathe opr Studebakers r 400 S Lafayette

Oren Esta J (Gertrude) ptrnmkr h 112-114 E Tutt

" John B (Marjoria) sec South Bend Chilled Plow Co h 710 W Washington av

" Sarah J (wid Wm) h 1025 W Washington av

Oreskon Mathew soft drinks 542 S Scott h same

Oreskon Mathew soft drinks 542 S Scott h same

Orewiler Glenn W traffic mgr Chamber of Commerce r 1025 W Oak

Ori Andrew (Theresa) lab h 717 Dunham

" Elizabeth bench girl Studebakers r 1220 W Thomas

" Louis mldr Studebakers r 1220 Thomas

" Louis S real estate 308 Chapin r same

" Margaret mach opr r 717 Dunham

INTER-CITY TRANSFER COMPANY

GENERAL FORWARDERS AND DISTRIBUTORS

STORAGE, 200-204 E. Jefferson Blvd.

Both Phones 2131

MICHAEL I. NIEMIER

1505 W. Division
Phone Lincoln 1802

Agency

Manny Furnace
SHEET METAL WORK
EAVE SPOUTING, ROOFING
CORNICES, ETC.

SOUTH BEND CITY DIRECTORY (1921)

595

ORI

" Michael paneler Studebakers r 717 Dunham

ORIENTAL INN, Earl Lee Mgr, American-Chinese Restaurant 115-117 N Main, Tel Main 974 (See page 116)

Orlein Bernard (Fannie) bicycles and supplies 911 Chapin h same

" Walter N bicycle repr 1227 W Washington av h 121 N Spruce

Orlicki Joseph J autowkr Studebakers r 805 Pulaski

Orlowski Frank (Francis) autowkr Studebakers h 722 Warren

" John lab Studebakers r 722 Warren

Ormsbee Melvin A diemkr Studebakers r 516 Franklin

Ornat George (Theresa) lab h 832 S Jackson

" Michael autowkr Studebakers r 433 S Meade

Ornet Bernice r 2619 Linden

" John lab r 2619 Linden av

" Michael trucker h 2619 Linden av

Orose Andrew (Mary) lab Studebakers h 508 Webster

" Louis shoeshiner r 504 Webster

Orosz Mary core stacker Studebakers r 504 Webster

Oross John (Barbara) del clk Penna Lines h 814 W Division

" Michael (Julia) autowkr Studebakers h 1405 Kendall

Droszulak Andrew autowkr Studebakers r 518 S Scott

Orpheum Restaurant Co (Steve and Thomas Brademas) 230 N Michigan

" Studio Joseph K Sosnocki propr 4-5 Orpheum Theatre bldg

ORPHEUM THEATRE, Orpheum Theatre Co Proprs, John Scharnberg Mgr 220-224 N Michigan, Tel Main 1431

" Theatre Co John Scharnberg mgr proprs Orpheum Theatre 220-24 N Michigan

Orr Beatrice r 801 Indiana av

" Julia A (wid Frank) h 232 N Lafayette

" May drsmkr 801 E Indiana av r same

" Peter (Rose) rubber h 1724 Kendall

" Robert G (May) decorator h 801 E Indiana av

Orser Elizabeth (wid Alfred) r 1217 E Indiana av

" Ethel housekpr 735 Portage av

Orszulak Andrew (Nettie) lab h 456 S Walnut

" Martin (Sofia) autowkr Studebakers r 456 S Walnut

" Michael (Sophie) lab h 515 Harris

" Sophie bench girl Studebakers h 456 S Walnut

ORT

Ort Marvin K (Hazel D) real est h 1002A W LaSalle av

" Mary (wid Henry) h 728 W LaSalle

" Milton F (Blanche R) sales agt Dalton Adding Machines res LaPorte Ind

" Thomas B toolmkr Studebakers h 221 E Indiana av

" Wesley N (Celesta) h 1826 High

Ortman Florence r 1012 Stanfield

" Frederick (Belle) mason tndr h 1012 Stanfield

" Frederick jr tmstr r 1012 Stanfield

" John tmstr r 1012 Stanfield

Orton Doris clk r 844 E Sample

Orvis Louis H (Marie) undertaker 120 W Colfax av h 617 Clinton

Orvis Ruth r 516 Howard

" Willard I eng h 516 Howard

Orzchowski Frank (Hattie) lab h 453 S Walnut

Orzechowski Casimir electn Marchelewicz Elec Co r 1525 Fisher

" John (Mary) lab h 1525 Fisher

" John jr assmblr Studebakers r 1525 Fisher

" Joseph lab r 1525 Fisher

" Marion autowkr Studebakers r 1525 Fisher

OSADNICK JOHN W REV, Pastor St Adelbert's Polish R C Church, Tel Lincoln 1691, h 2420 Huron

Osborn Ellen I (wid Chas R) r 1041 Riverside dr

" Frederick L (Marie) barber h 306 Lincoln Way E

" Otho C (Cora) asst prin high school h 512 Lincoln Way W

" Jay G (Missouri) mech r 824 South Bend av

Osborne Arabella Mrs nurse 308 Sycamore r same

" Charles F (Arabella) r 308 Sycamore

" Chester W (Floda) clk P O h R R No 5

" Flats 1031 W Washington av

" George G (Nelle) purch dept Studebakers r 1506 Portage av

" Jay repr John Austin h 824 South Bend av

" Oscar H (Dora) constr engr r 118 S Emerick

" Ralph C (Bertha J) real est 122 S Main h 806 same

" Rex waiter r 1901 Lincoln Way E

" Susan Mrs bkpr Gaffil Oil Co r 824 South Bend av

Ose Johanna (wid August) h 1015 Oak

Oselly John clk W A Laun r 306 N Lafayette

O'Shea Ira (Mary) polisher h 1505 Huey

Osiff Joseph press opr Studebakers r 1038 Miner

Chandler Six

217 E. Jefferson Blvd., Cor. Lincoln Way East. Phone Lincoln 1693

F. L. MENDEZ & COMPANY, Inc.

Automobiles and Accessories

Cleveland Six

**CONSULT THE
Classified Business Lists
IN THIS DIRECTORY**



Who sells it?

IF YOU WOULD FIND WHAT YOU WISH TO BUY



FOR QUICK SERVICE AND GOOD MULTIGRAPHING
 WORK CALLED FOR AND DELIVERED
BETTER PROCESSED LETTER SERVICE

Phone
 Lincoln
 5819

South Bend, Indiana

Room 204 Citizens' Bank Building



W. R. HINKLE, Inc.

DISTRIBUTORS
 SALES ROOMS AND SERVICE STATIONS
 223-229 N. Lafayette Blvd. Phone, Main 2338
 Lincoln, Way E, Branch, 144-148 L.W.E., Mz. in 2894



MISHAWAKA

NORTH LIBERTY

596

(1921) R. L. POLK & CO.'S

OSIPON

- Osipon Leo autowkr Studebakers r 730 W Monroe
- Oskard Anthony (Lottie) grocer 700 S Olive h same
- " Stella clk r 702 S Olive
- Osler Howard J (Agnes) pntr h 1318 Bissell
- " Lawrence (Dorothy) autowkr Studebakers h 522½ Columbia
- Osmanski John (Blanche) lab h 2618 Huron
- " Josephine Indrs r 2618 Huron
- Osowski Frank (Mary) mach h 530 S Anthony
- Ostapowicz Adolph plshr Studebakers r 423 Kosciuszko
- Ostavitch Stephen (Mary) blast hlpr Studebakers h 2118 Oliver
- Osterman Peter (Mary) cement fin h 526 E Colfax
- Ostheimer Otto L (Nellie) barber J O Dailey h 213 S Carroll
- Ostowski Paul mldr Studebakers 542 S Scott
- Ostrander Foster T (Valeria) autowkr Studebakers h 626 Pennsylvania av
- " Harvey B (Emma) mach r 739 Sherman av
- " L Joseph clk Ind Bell Tel Co r 1202 Lincoln Way W (Mishawaka)
- Oswald Frank autowkr Studebakers r 515 Chapin
- Osza Louis (Theresa) lab h 257 McPherson
- Oszewski Adam (Josephine) lab h 514 Warren
- Otis Alida (wid Jay) r 1236 Vassar av
- " Elevator Co J A Kronemyer local agt 559 Farmers Trust bldg
- " Nathaniel L (Harriett) inspr Studebakers h 123 N Taylor
- Otolski Bertha lab r 2427 Ford
- " Frank L (Blanche) slsmn h 202 Studebaker
- " John (Mary) lab h 2427 Ford
- " Joseph (Mary) inspr Studebakers h 417 Pulaski
- " Joseph (Josephine) mach h 2013 Linden av
- " Wm (Julia) plowmkr h 216 Chestnut
- Ostot Thomas G (Frenora) carp h 1104 18th
- " T Gordon jr (Esta) carp h 619 Smith
- Ott Clarence E printer Tribune r 318 Carroll
- " Eleanora (wid John) r 318 Carroll
- " Hilda mach opr Studebakers r 404 W Jefferson Blvd
- " Robert W reprmn Ind Bell Tel Co r 620 Sherman av
- " R Ellen (wid John) h 318 Carroll
- " Veronica hlpr r 618 Lincoln Way W

OTT

- " Wm A (Minnie) toolmkr Studebakers h 1024 O'Brien
- " Wm O (Ida G) trav slsmn h 620 Sherman av
- Otterstein Flora multi opr Studebakers h 1014 E 4th (Mishawaka)
- Ottgen Ethel tchr Household Arts Dept Public Schools r 414 W Washington
- Ottman Robert (Augusta) foremn Graf Optical Co h 824 Miner
- Otto Charles drftsmn r 626 Diamond av
- Ottolski John J (Blanche) assmblr h 427 Kosciuszko
- Quinnichitt John lab Studebakers r 2122 Bertrand
- Our Lady of Hungary Church 1236 Catalpa av
- Ourbeck Ralph V (Anna) h 831 South Ben av
- Ovenbury Ruth Mrs mach opr Lamb Shirt Co res R F D No 5
- Overholt Alvin J (Alma) autowkr Studebakers h 637 E Indiana av
- " Fay L opr r 419 W Division
- " Ray U mach r 419 W Division
- " Walter bumper Studebakers r 118 Ohio
- " Wm E (Myrla) brickmason h 419 W Division

OVERLAND-SOUTH BEND CO, C H

- Kryder Pres and Gen Mgr F M Moyer V-Pres (Buchanan, Mich) Automobile Dealers 232 N Michigan, Tel Main 622
- Overlease Clara A clk Est M J Goldberg h 2502 Lincoln Way W (Mishawaka)
- " Elijah woolmkr r 219 S Lafayette
- " George pipeftr r 219 S Lafayette
- " Howard W (Daisy) janitor h 1612 Dale av
- Overley Henry D (Sarah) clk Broadway Market h 207 E Broadway
- Overmyer Delbert E assmblr Studebakers r 619 Wenger
- " Garfield (Stella) meat ctr Tittle Bros h 702 E Wayne
- " Grace r 117 Elder
- " Harry truck dr r 612 Lindsey
- " Henry (Iva) driver h Donmoyer av nr Miami
- " Lewis R student r 702 E Wayne
- " Lucille P clk S S Kresge Co r 702 E Wayne
- " Maine clk St Joseph Loan & Trust Co r 311 N Francis
- " Nettie sten Underwood Typewriter Co 610 N Michigan
- " Stella Mrs clk Robertson Bros Co r 702 E Wayne
- " Vern (Della) assmblr Studebakers h 619 Wenger
- " Wm lab r 725 E Madison

PREST-O-LITE BATTERIES

ATWATER-KENT IGNITION ZENITH CARBURETORS

A. W. PETERSON, Factory Distributor

323-325 SOUTH LAFAYETTE

PHONE MAIN 4763

CITY LUMBER COMPANY

BUILDING MATERIAL

Phones: Lincoln 1466 Main 676

Cor. Broadway and Lafayette

SOUTH BEND CITY DIRECTORY (1921)

597

OWEN

Owen Douglas W student r 2202 Portage av
" Hazel Mrs clk Oliver Chilled Plow Co r 625 E Haney av
" Mary W phys 508 Farmers Trust bldg
" Robert D autowkr Studebakers r 113½ W Tutt
" Russell L (Hazel) inspr Studebakers h 625 Haney av
" Wm r 801½ S Michigan
" Wm C (Katharine) autowkr Studebakers h 715 George
" W Leonard (Mary W) phys 508 Farmers Trust bldg h 2202 Portage av
Owens Arabella K sten Oliver Chilled Plow Co r 1130 N Johnson
" Eva sten Super Tread Tire Co r 1130 N Johnson
" George (Laura) plstr h 112 Huey
" Harry crib tndr Studebakers r 1130 N Johnson
" Percy (Charlotte) clk Oliver Chilled Plow Co h 1130 N Johnson
Ozuch Mary autowkr r 115 S Walnut
Paar Alexander (Paulina) chipper h 610 W Indiana av
" Emerick (Lena) tailor Renfranz Jr Inc h 1615 S Taylor
Pabartozak Roy lab r 1224 Grace
Pabizsak John autowkr Studebakers r 1125 W Division
Pabst Albert O (Blanche) clk S B Lathe Wks h 831 N Notre Dame av
" Herman E (Nettie) broker h 324 S Taylor
" Johanna (wid Emil) r 324 S Taylor
Pacala Andrew shaper Studebakers r 2109 Bertrand
" Belle smstrs r 2109 Bertrand
" Thomas (Frances) oventndr Studebakers h 2109 Bertrand
Pacalona Mary r 904 Corby
Pacay Esther Mrs bench girl Studebakers r 1517 Catalpa av
" John (Esther) autowkr Studebakers h 1517 Catalpa av
Pacayter Stephen autowkr Studebakers r 1121 Ford
Pace Byron B (Pauline) r 532 W Colfax
" Sam R (Lizzie E) ins 307 J M S bldg h 532 W Colfax av
Pachis John cook r 454 Lincoln Way E
Pacholka Johanna Ws h 425 Franklin
Package Sales Corporation Fred O Downing mgr baskets 207-8 Union Trust bldg
Packard James C press opr Studebakers r 136 Paris
Packer George r 1016 S Main
" John G cook r 1016 S Main
Pacznesny Andrew (Katherine) janitor h 2108 Chapin

AGAIN

LANDON DRUG CO.

TEL. MAIN 1036
234-236 S. MICHIGAN ST.

PA CZESNY

" Anna M sten Prudential Ins Co 2108 Chapin
" Delphine reedwkr r 424 Arnold
" Frank W (Maggie) inspr h 424 Arnold
" Katherine mach opr r 2108 Chapin
" Michael (Mary) toymkr h 1506 Orange
Paczkowski Agnes h 1121 Grace
" Anna (wid Frank) h 722 S Brookfield
" Edward lab r 722 S Brookfield
" Ignatz (Anna) autowkr Studebakers h 1324 Fisher
" Joseph (Mary) lab h 313 Chestnut
" Julian (Helen) lab h 721 S Brookfield
Paden Paul ins agt r 809 E LaSalle av
Padgett Emerson mach opr Studebakers r 748 S Main
" George gear shaper Studebakers r 124 Paris
Paegge Alexander J (Anna) clk Studebakers h 412 S Scott
" Anna Mrs bench hd Studebakers r 412 S Scott
" Boleslaw H (Hattie) music tchr leader Paegge's Orchestra 1526 W Division h same
" Harry (Clara) autowkr Studebakers h 1520 W Division
" Rudolph (Mary) pntr h 1520 W Division
Paegge's Orchestra Boleslaw Paegge leader 1526 W Division
Paffenbach Otto firemn Hose Co No 7
" Walter R (Lucile) auto mech h 1153 Portage av
Page Arthur J slsmn Colfax Co r Hudson Lake Ind
" Benjamin F (Frances) eng Stephenson Mfg Co h 1522 S Main
" Bessie spooler S B Woolen Co
" Dewey firemn r 1018 E Dayton
" George R r 1522 S Main
" Henry E (Ada) 2d hd clothing 123 W Colfax av h same
" Herbert F corres Studebakers r 1635 Lincoln Way W
" John L assmblr Studebakers r 329 Franklin
" Mary Louise student r 846 Park av
" Rolla D (Mabelle P) mgr Aetna Life Ins Co h 846 Park av

Timken, Hyatt,
New Departure
Bearings

HAGEDORN & WEBSTER

HARLEY-DAVIDSON SERVICE CENTER
BEARINGS SERVICE DISTRIBUTOR

216-222 E. Jefferson Blvd.

GOODYEAR
TIRES

Order Your Newspaper Now
The SOUTH BEND NEWS-TIMES

THE LEADING NEWSPAPER

Every Morning and Sunday, or
Every Evening and Sunday

Call Main 2100

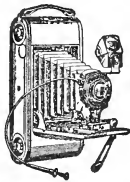

A U L T

Camera
Shop

122
S. Main
St.

Kodaks

Photo
Supplies

Developing
and
Printing

Albums



C. H. DEFREES COAL AND COKE

CEMENT, LIME and CLAY GOODS, MASON'S SUPPLIES

315 S. Taylor

Phones: Bell 279, Home 5279

598

(1921) R. L. POLK & CO.'S

W. G. ELLIOTT
Insurance - Surety Bonds
JMS Bldg. South Bend Ind

Main 2616

See Adv. in Insurance Dept.

PAGIN

Pagin John B (Louise) eng Studebakers
h 1112 Allen

Pagle Frederick J (Louise) wtchmn h
619 E Washington av

" Mary Mrs r 327 S Taylor

Pagse Benjamin (Anna) mach hd h 409
Chapin

Paholski Michael (Anna) crane opr h
2023 Linden av

Paich Michael lab Studebakers r 910
Franklin

Paidle Catherine mach opr r 122 Laurel

" Clement (Mary) autowkr Studebakers
h 1019 W Jefferson

" Elizabeth clk r 122 Laurel

" Helen typist Studebakers r 122 Laurel

" John (Bernice; Segety & Paidle) h
1219½ W Jefferson blvd

" Joseph (Mary) lab h 555 S Scott

" Michael lab r 555 S Scott

Paige Bertha E slsldy George Wyman
& Co r 1009 Cedar

" Edward W (Susie) autowkr Studebakers
h 943 8th

" Mary M (wid Uriah) h 1009 Cedar

" Thelma G clk S B Watch Co r 943
8th

Painter Charles tailor r 123 S William

" Daniel L (Helen) trimmer Studebakers
h 808 Portage av

" Geo W (Dorothy) slsmn M Piawty
& Sons h 129 S St Joseph

" Robert S candymkr r 214 Haney av

" Wilmer A (Edythe) firemn h 1328 E
Calvert

" W J ship clk r 214 Haney av

Pajak Benedict (Anna) shoemkr h 1811
Ford

Pajakowski Clement inspr r 514 Kosciuszko

" Ignace (Mary) pres Polish Merchandise
Corp h 450 Warren

" Stephen (Helen) autowkr h 421 Huey

" Wm (Mary) cabtmkr h 514 Kosciuszko

Pajor Balas (Lucy) mach h 1607 S
Main

" Steve (Mary) autowkr h 1705 Catalpa

Paketsis George (Gioseme) clk C C
McCallough r 119½ E Washington

Pakliemkowska Mary r 1314 W Jefferson
blvd

Pal John autowkr Studebakers r 1807
William

PALACE HOTEL (European), Gertrude
Burgess Propr, 407½-409½ S Michigan,
Tel Lincoln 5386

" Theatre Corpn J Handelsman genl
mgr 360-62 Oliver blvd
Palatin Anton (Theresa) lab h 1620 S
William

Paleodor Mathew lab h 905 Fisher
Paleuzski Michael bottler r 1803 Linden
av

Palfi Joseph (Katharine) r 1527 Kendall

" Joseph S (Mary) h 1527 Kendall

Palicki Andrew lab r 1109 Hancock

" Bertha mach opr h 1045 Fisher

" Edlebert r 1045 Fisher

" Frank (Mary) lab h 2424 Grace

" Frank (Mary) wtchmn h 2424 Grace

" Joseph (Sadie) lab h 314 Maple

" Julia (wid Martin) h 1109 Hancock

" Max autowkr Studebakers r 314 Maple

" Paul lab r 1109 Hancock

" Roman lab r 2424 Grace

" Simon (Rostancia) autowkr h 915
W Monroe

" Stanley R (Helen) formn S B Toy
Mfg Co h 514 Milton

" Victoria shirtmkr r 314 Maple

Palis Vincent A (Lena) coremkr Studebakers
h 2408 Kenwood

Palka Frank (Josephine) mach opr h
634 Johnson

" Leo (Mary) coremkr Studebakers h
450 S Grant

" Pietro lab r 619 W South

" Stanley (Francés) lab h 2416 Poland

" Stephen (Frances) lab h 2416 Poland

" Walter H (Hattie) welding h 914
Thomas

Palko John h 1715 S Taylor

" John mach opr Studebakers r 1715 S
Taylor

Palkowicz Matthew (Goldie) autowkr
h 611 W Calvert

Palkowski John (Frances) wtchmn h
1639 Fassnacht av

" John (Kathryn) lab h 2210 Orange

" Joseph (Margaret) assmblr h 1609
Fassnacht av

" Leo mach opr r 1639 Fassnacht av

" Stanley mech r 1639 Fassnacht av

Pallatin Thomas (Katie) carp contr h
1221 S Franklin

Pallesen John G (Emma) chipper
Studebakers h 809 Oak

Pallo John (Mary) police h 709 Jacquith
ct

" John waiter r 709 Jacquith ct

" Mary stock girl Studebakers r 709
Jacquith ct

Palmer Bess asst Public Library r 813
Park av

Everything

Electrical

THE BIG ELECTRIC SHOP
S. D. Moran & Son
132 North Michígan St.

CALL

Main 107



Conservative Life Insurance Company of America
HOME OFFICE—SOUTH BEND
A Home Company Issuing Policies for the Whole Family

SOUTH BEND CITY DIRECTORY (1921)

599

PALMER

- " Cecil autowkr Studebakers h 814 S Main (Mish)
- " Clair H (Gertrude) autowkr Studebakers h 2813 S Main
- " Clarence E (Georgia) gear inspr Studebakers h E Jefferson rd
- " Clarence M (Bertha) pntr 1012 Lindsey h same
- " Clyde (Catherine) mach h 1015 19th
- " Daniel (Ida) h 313 W Wayne
- " Edmund M (Martha) h 118 Ohio
- " Edward (Nellie) clk Geo Cutter Co h 2313 Mishawaka av
- " Edward J (Stella) lab h 2123 Huey
- " Esther P (wid Amos) h 302 W Madison
- " Fay (wid Samuel E) slsldy The Ellsworth Store h 122 E Calvert
- " George (Corra) lab h 1213 Columbia
- " George C (Nellie; Reliable Dairy) h 517 E Broadway
- " Glennis Mrs factorywkr h 320 E South
- " Helen Mrs bench girl Studebakers res R 2 Box 7
- " Lawrence G lab r 2313 Mishawaka av
- " Lewis lathe opr Studebakers r 2009 Leer

PALMER LOUIS G & CO, Clyde W Taylor Gen Mgr, Harter Heights and General Real Estate, Insurance and Loans 412 Union Trust Bldg 104 E Jefferson Blvd, Tel Main 1469

- " Philippe assmblr Studebakers res R R No 8
- " Roy A r 2313 Mishawaka av
- " Ruth M tel opr r 2313 Mishawaka av
- " Theodore R (Helen; Palmer & Shaffer) r 833 South Bend av
- " Walter G (Jennie) traf mgr Russ Co h 1606 S Michigan
- " Wilfred weaver S B Woolen Co h 117 S Center (Mish)
- " Wm G autowkr Studebakers res R F D No 1 Box 93 Niles Mich
- " Wm H (Maude; Reliable Dairy) h 415 Keasey
- " Wm H (Mary) shoemkr h 1108 15th & Shaffer (Theodore Palmer, Herbert Shaffer) garage 902 N Eddy
- Palmer Almon D (Marie) ptrnkr h 511 Harrison av
- " Dale tirewkr r 511 Harrison av
- " Zora M (wid Doyle H) r 707 Rex
- Paluszewski Lottie lab r 1803 Linden av
- " Michael (Victoria) bottler h 1803 Linden av
- Palton Harrison driver Am Ry Exp Co r 501 E Broadway
- Palyi Alexander (Mary) autowkr Studebakers h 1509 Catalpa
- " Elsie R mach opr Studebakers r 1509 Catalpa av

PANCAKE

- Pancake Donald L bkpr Union Trust Co r 812 E Bowman
- " Marion I (Myrtle) wire chf Ind Bell Tel Co h 1339 Randolph
- Pandwant Angello lab J B Fleck
- Pane Charles W (Lillian) slsmn r 607 E Jefferson blvd
- Panicki Frank M (Agnes) autowkr Studebakers h 1105 Hancock
- " Pearl bench hd Studebakers r 1105 Hancock
- Pankas Charles carbonizer Studebakers r 905 W Sample
- Pap Elizabeth (wid Julius) h 523 Harris
- " Gazle hlpr Studebakers r 523 Harris
- " Joseph r 523 Harris
- Papai Frank (Elizabeth) plshr h 230 Pagin
- " George (Susan) lab h 1332 Liston
- " John (Rose) lab h 821 Prairie av
- " Joseph student r 821 Prairie av
- " Louis (Anna) photo engr h 2108 Merry av
- " Martin auto delivery r 1308 Liston
- " Rose student r 821 Prairie av
- Papandrea Peter (Rose) lab h 607 Niles
- Papczynski Frank (Stella) mach opr h 1806 Werwinski
- Papierski Andrej mldr Studebakers r 1020 W Division
- Papocji John trucker Studebakers r 821 Prairie av
- Papp Anna (wid Edward) h rear 702 W Indiana
- " Charles sweeper Studebakers r 1240 W Jefferson blvd
- Pappas Andrew cook r 420 S Lafayette
- " Christ waiter r 315 S Michigan
- " George clk John Demas r 424 Lincoln Way W
- " Gus (Helen) fruits 233 S Michigan r 414 Lincoln Way W
- " Louis restr 402 W Sample r 315 S Michigan
- " Miles student r 403 Chapin
- " Peter shoe shiner 134 S Michigan r 302 Lincoln Way E
- " Stephen (Spiridoula) confr 401 Chapin h 403 same
- Pappaway Christ porter r 1501 W Washington av
- Paprocki Anna student r 831 Prairie av
- " Casimer (Sadie) autowkr Studebakers h 110 Cherry
- " Frank (Josephine) trim h 831 Prairie
- " Julius lab Studebakers r 831 Prairie
- " Leona shoemkr r 831 Prairie av
- " Louis autowkr Studebakers r 831 Prairie av
- " Mary mach opr r 831 Prairie av
- " Maude r 110 Cherry
- Papworth Alfred J toolmkr H A Hopkins Co Inc res Elkhart Ind

Aermotor Windmills
 Gas Engines
 Pumps, Piping
 Fittings and
 Tanks

JOHN C. RUMMEL
 AGENT FOR FARMERS' MUTUAL AID ASSOCIATION
 FIRE, LIGHTNING AND TORNADO INSURANCE
 Giving 20 Per Cent Rebate on Rodded Buildings and Their Contents
 1124 S. MAIN ST., SOUTH BEND, IND.

Homer Furnaces
 Copper Cable Lightning Rods
 Goshen Hay Slings
 Pressure Boiler
 Water Systems

FURNITURE and
VOCALION PHONOGRAPHS

The Ellsworth Store
 "The Brightest Spot in Town"

Main
2403

Elaborated Roofing Company
ROOFING CONTRACTORS

We will be pleased to give you a figure on
Your Roof

218 N. Michigan St.

Main
2403

EAST SIDE LUMBER YARD

120 S. Emerick Street
MAIN 120

LUMBER

MILLWORK

600

(1921) R. L. POLK & CO.'S

PARACHAFINOWICZ

Parachafinowicz Roman billiards 455
S Jackson h same
Paradic J lab The Citizens Homes Co
Parchman Eshel (Mary) lab Studebak-
ers r 1133 Kendall
Pardon Anton lab r 123 S Walnut
Pardua Frank S h 1012 N St Louis blvd
Pare Arthur A (Rebecca) lab h 1102½
W Colfax av
" Ernest (Amy) auto mech r 1818
Catalpa av
" Floyd A autowkr Studebakers r 1115
W Washington
" Hector (Florence) formn Studebak-
ers h 1513 McPhearson
" John (Adelaide) lab Studebakers h
503½ E Ohio
" Matilde A acct r 612 N St Joseph
Parent John B cushionmkr Studebakers
r 721 Warren
Parham John (Viola) restr 608 W Di-
vision h same
Parik Gust W (Ruth) carp h 1315 El-
wood av
Paris Carl driver Studebakers r 901
College

PARIS DRY CLEANING CO, Guy V

Wood Mgr. Office and Plant 532 N
Emerick, Tels Lincoln 5892, Main
892 (See right side lines and page
71)

" Irene binder r 455 S Walnut
" Lillian r 455 S Walnut
" Paul J (Rose) printer h 2012 Linden
" Steven (Mary) lab h 455 S Walnut
Parish Calvin R (Eldora) lab h 1533
Webster
" Eleanor r 1612 S Michigan
" Harry lab r 1533 Webster

PARISH HARRY L (Marie P; Parish & Parish), h 1612 S Michigan, Tel Main 436

" Laura r 121 S St Joseph

PARISH MARIE P (Parish & Parish), h 1612 S Michigan, Tel Main 436

" Nellabelle shoemkr r 1533 Webster
" Venice M (Eleanor) clk r 1612 S
Michigan

PARISH & PARISH (Harry L and Mary P), Chiropractors 605-606 J M S Bldg, Tel Main 1548

Partic John (Mary) mldr h 2215 Oliver
Park James (Bertha) cashr Penna Lines
h 1407 Miami

" View Hotel Louis C Curl propr 1901
Lincoln Way E

" Wm R (Emma) papermkr h 1211 E
Madison

Parke Clifford H (Elise) v-pres and
genl mgr Hamilton Harris & Co h
315 Horatio ct

Parker Abbie C (wid Joseph W) r 616
W LaSalle av

PARKER

" Alvin messgr boy r 817 N Hill
" Andia hlpr Studebakers r 756 N 11th
" Basil M photo engr r 1222 E Dayton
" Deborah (wid Myer) clk r 409 N
Taylor
" Dolph W (Maude A) signptr 730 S
Michigan h same
" Earl R (Theron) police h 123 LaPorte
" Edw E (Dora L) phys 452 Farmers
Trust bldg h 614 S St Joseph
" Harry E (Myrtle) adv solr h 1414
Fellows
" Heber D autowkr Studebakers r 1222
E Dayton
" Herrick clk Standard Oil Co r 112
E Marion
" Jennie hkpr 309 S William
" John (Caroline H) tailor 216 W Wash-
ington av 309 W Navarre
" John D (Grace) farmer h 1858 N
Kaley
" John W (Jennie) carp h 1222 E Day-
ton
" Kathryn student r 614 S St Joseph
" Margaret R supt Epworth Hospital
& Training School r 111 W Navarre
" Mary (wid Edison) h 817 N Hill
" Mary clk Grand Leader Store r 725
Fellows
" Neal M (Frances) janitor h 521 Lin-
den av

PARKER ORIE E (Treva E), Attorney- at-Law 353 Farmers Trust Bldg, Tel Lincoln 6242, h 1501 Lincoln Way E, Tel Lincoln 6176

" Orla J (Belle) lieut truck No 1 h
227 E Indiana av

" Paul (Ida) lab r 1146 South Bend av

PARKER SAMUEL (Maida; Anderson, Parker, Crabill & Crumpacker), Sec Goss, Geyer & Co, h 312 W Na- varre, Tel Lincoln 6229

" Sarah (wid Henry) h 1518 Miami
" Wm trucker Studebakers r 118 N
Clarke Elkhart Ind

Parkhouse James F (Hattie) janitor
Ind Bell Tel Co h 603 W Marion

Parkinson Leon J teleg editor News-
Times r 409 Lincoln Way W

" Napoleon B (Jeanette) autowkr
Studebakers h 130 E Broadway

Parkman Elmira S (wid Edward) r 1203
S Main

Parko John lab r 310 N Walnut

" Stephen (Julia) lab h 310 N Walnut
" Stephen W stmftr Studebakers r 310
N Walnut

Parks David A (Marie) autowkr Stude-
bakers h 730 E Indiana av

" Ezekiel A (Maude) frt depot h 1407
Miami

" Gilbert assmbler Studebakers r 316 S
William

Phones Mishawaka 2278-2279 • 104 Lincoln Way West, Mishawaka, Ind.

Mishawaka Trust & Savings Co. Bank

General Banking INSURANCE OF ALL KINDS 4% Interest on Savings

4% ON SAVINGS

GENERAL BANKING. SAFETY DEPOSIT BOXES FOR RENT.

FARMERS TRUST COMPANY

SOUTH BEND CITY DIRECTORY (1921)

601

PARLOVIC

Parlovic Joseph driver r 314 W Sample
Parmaz Ernie hlpr Studebakers r 322
W Wayne

Parniewicz Julian fotogr 1032 W Di-
vision

Parr Fred L (Alta) tmstr h 1013 Altgeld
Parratt Charles (Almeda) dairy prod-
ucts h 744 Allen

Parraent Charles J (Othelia) tchr h 121
N William

Parren Charles S cement wkr r 750 S
Main

" Clarence ctr r 1122 E Calvert

" Ernest N assmblr Studebakers r 407
Lincoln Way W

Parrett Helen K sten Whitcomb & Kel-
ler r 230 N Lafayette

Parish Asa L mach mfr 1702-6 Robin-
son h 617 N Lafayette

" Carrie (wid Albert) h 1614 Fellows

" Clarence (Ellen) lab r 138 Pennsyl-
vania av

Parrott Blanche r 808 S Lafayette

" David O r 133 E Calvert

" Garst O condr h 524 S Laurel

PARROTT LEWELL E (Rilla), Pres
City Lumber Co, h 133 E Calvert

" Ralph E (Blanche) dist slsmgr Oliver
Chilled Plow Co h 1316 Beale

" Wendell E clk r 133 E Calvert

Parry Edward lab r 517 S Main

Parslow LaVerne G (Birdie M) mgr h
215 Hammond ct

Parson Benjamin F (Mattie) office mgr
W W Sibley r 403 Lincoln Way W

" Emma E (wid George M) r 618 N
Lafayette

" Harry E (Lillian) clk H R Frepan h
741 Cottage Grove av

" Irma clk Studebakers r 741 Cottage
Grove av

" Lawrence B rubber Studebakers r
133 Keasey

Partell Julius P (Margaret) clk h 1206
Otis

" Myrtle T shoemkr r 1206 Otis

Partello Margaret C (wid Joseph D) h
410 W Wayne

Partridge Charlotte M r 423 W LaSalle

" Frederick (Oril) r 107 S William

Partyka Stanislaw mldr Studebakers r
219 Chestnut

Parvis Dorothy clk Lee Mercantile Co
r 802 E LaSalle av

" Edgar C (Barbara) reprmn h 515 E
Washington

" Frank blksmth 320 N Hill r 401 E
Sorin

" Frank E clk Louis Powell r 802 E
LaSalle av

" Orville C driver r 802 E LaSalle av

" Theophilus C (Belle) blksmth h 802 E
LaSalle av

PARZONKA

Parzonka Wladyslaw autowkr Stude-
bakers

Pascal Alfred bench hd Studebakers r
111 W Tutt

PASCOFF SAMUEL (Clara), All Kinds
High Grade Coal 403 E Wenger, Tel

Main 1438, h 1147 S Michigan, Tel
Lincoln 2379

Pascal James A stmftr r 512 N St Joseph

Pashek George F (Lottie) autowkr
Studebakers h 1146 Thomas

Paskell Coto (Virgie) grinder Stude-
bakers h 1911 Orange

Pasket John J (Blanche) autowkr
Studebakers h 718 W Jefferson blvd

Paskiet Joseph W (Lena) woodturner
h 706 Carroll

Paskin Jacob L (Esther; Pasken &
Paskin) h 1610 Prairie av

" Meyer (Sophie; Paskin & Paskin) h
1610 Prairie av

" & Paskin (Meyer and Jacob L)
grocers 1610 Prairie av

Paskiewicz Max lab r 1504 Dunham

Paskucz M autowkr Studebakers r 310
Cherry

Paskus John heat treater Studebakers
r S24 Brookfield

Pastor Mary (wid Alexander) h 136
Dundee

" Vera r 136 Dundee

Pastuszynski Grzegosz (Agnes) h 2422
Ford

Paszek Peter lab h 2701 W Division

Paszkiel Alex lab r 1113 Grace

" Benigne student r 1113 Grace

" Bronislaw coremkr Studebakers res
128-A R R 3

" Casmier trimmer Studebakers r 1113
Grace

" Frank lab r 1130 W Jefferson blvd

" Hattie shirtnkr r 1130 W Jefferson
blvd

" John A mldr Studebakers res R F D
3 Box 128

" Joseph (Josephine) lab h 1113 Grace

" Josephine grinder Studebakers r 320
W Tutt

" Leo A (Bernice) clk Standard Oil Co
h 1543 W Sample

" Martha inspr r 1130 W Jefferson blvd

" Simon (Louise) treas Union Imple-
ment & Hardware Co h 1130 W
Jefferson blvd

Paszli Anthony (Katie) grinder Stude-
bakers h 1036 W Jefferson blvd

" Cecelia coremkr Studebakers r 716
Allen

" Joseph (Elizabeth) lab h 608 Webster

" Peter (Cecelia) mldr h 716 Allen

Pataky John (Vera) autowkr Studeba-
kers h 929 E Victoria

Sargent's Builders'
Hardware
Locks, Knobs and
Trimings

G. E. MEYER & SON
HARDWARE MERCHANTS
115-117 W. JEFFERSON BLVD.
Lincoln 5205, Main 205

Pioneer Paints,
Enamels, Oils
and
Painters' Supplies

PRINTING  **BINDING**

SOUTH BEND—AND PROUD OF IT

L U M B E R

AND

**Building
Materials**

Wholesale
and Retail

**Sash
Doors
Blinds
and
Interior
Finish
=
Michigan
Ave.
Lumber
Co.**

G. A. REUM

MANAGER

**=
Phone
Main 377
=
Office and Yard
1612-1614
Lincoln Way W.
I. I. I. Tracks**

PHONE
Main
164

LONTZ BROTHERS
COAL, GASOLINE AND OIL
602-4-6 S. Michigan St., Cor. of South

PHONE
Lincoln
5164

602

(1921) R. L. POLK & CO.'S

PATCH

Patch Marie E sten Package Sales Corp r 121 Dinan ct
" Theresa M (wid John) h 121 Dinan ct
Patchin Alonzo E (Ada) pres Consumers Service Co h 1097 Riverside dr
Patesel Alonzo (Olive) formn h 403 Howard
Pathowits Stephen autowkr Studebakers r 1713 S William
Patka Joseph (Mary) cabtmkr h 111 Adams
Patoski Peter (Mary) tmstr h 918 Stanfield
Patrick Charles E (Anna) ins agt h 625 Hanev av
" Kathryn maid 336 N Main
" Lloyd (Freda) slsmn h 530 E Calvert
Patridge Fred clk South Bend Supply Co h 926 E 3d (Mish)
Pattee Cyrus E (Elizabeth) lawyer 9-10 Odd Fellows bldg h 913 W Colfax
" Edwin student r 913 W Colfax av
Patterson Allen (Martha) aviator r 429 N Michigan
" Clara (wid Charles) r 825 Lincoln Way E
" Clarence E (Lillian) shoes 1105 E Indiana av h 1165 same
" Dillon J clk Standard Oil Co r 612 N St Joseph
" George W (Zoe Ethel; Patterson & Patterson) h 734 Diamond av
" Harry E clk United Cigar Stores Co r Y M C A
" Harry F eng Studebakers r 530 S Michigan av
" Hazel clk Met Life Ins Co r 530 E Colfax av
" James (Josephine) press opr Studebakers r 730 Warren
" Lillian sten C S B & N I Ry r 825 Lincoln Way E
" L Millard (Florence) const supt h 527 Cushing
" Thomas (Sallie) lab Studebakers h 2708 Bertrand
" Walter R (Lillian) mach h 825 Lincoln Way E
" Zoe Ethel Mrs (Patterson & Patterson) r 734 Diamond av

PATTERSON & PATTERSON (George W and Zoe Ethel), Chiropractors 309 Union Trust Bldg 104-106 E Jefferson Blvd, Tel Main 2174
Pattison Edward J (Julia) clk Otto Hennecke r 410 E Monroe
" Esther H reg nurse U S Pub Health Service Clinic h 48, 501 W Washington av
" George E driver r 410 E Monroe
" Grace tel opr r 410 E Monroe
" Mary K cashr r 410 E Monroe

PATTISON

" Ruth clk Standard Oil Co r 410 E Monroe
Patton Frank A (Etta) chemical dept Summers Medical Co h 511 Monroe
" Harrison r 501 E Broadway
" James H trav slsmn h 1025 Portage
" Oliver P (Mary) lab Studebakers h 1632 Linden av
" Oliver jr lab r 1632 Linden av
Patty Everett S (Helen) shoemkr h 1122 6th
" F Melvin harness 112 E Wayne r 109 E Wayne
" Dorothy Mrs counter Studebakers r 1111 S Michigan
" Samuel (Dorothy) millwright Studebakers h 1111 S Michigan
" Walter clk r 109 E Wayne
Patus Alex autowkr Studebakers res R F D 6 Box 14
Patzowski Ruby sten W L Clements r 901 N College
" Walter r 901 College
" Wm A (Augusta) lab h 901 College
Paul Antonia S mlnr r 121 E Navarre
" August (Mildred) tire inspr r 1151 E Bowman
" Beryl L shoemkr r 1107 19th
" Bret tirebldr r 523 N 8th
" Charles H time study Studebakers h 422 W Crawford Elkhart
" Clinton (Maude) checker r 911 High
" Damis elev opr r 121 E Navarre
" Delina (wid Damis) h 121 E Navarre
" Fred E (Blanche) rubberwkr h 519 Smith
" Inez M Librarian Washington Branch Pub Library r 118 S William
" James (Mildred) h 1151 E Bowman
" James H farmer h e s Portage rd 1 s of Chain O Lakes rd
" John (Mary) autowkr h 1807 S William
" Leon lab r 121 E Navarre
" Marie S r 121 E Navarre
" Stephen (Rose) mldr h 906 Dunham
" Walter M (Ruth) clk Studebakers h 1214 E Donald
" Zeona F (wid Lester) shoemkr h 1107 19th
Paulauski Wincinti autowkr Studebakers r 2506 Poland
Paulin Eugene (Zoa) h 321 N Hill
Paulinska Stephen (Mary) stovemkr 1 2510 Ford
" Thomas (Mary) lab h rear 2510 Ford
Paulissen K Adrian student r 831 Forest av
Pauls John assmblr Studebakers r 13 S Michigan
" Wm H (Phoebe) lathe opr Studebakers r 1412 Rush

R. L. POLK & CO.

NEW YORK - DETROIT - CHICAGO

*We furnish accurate
up-to-the-minute*
LISTS
Any Business Any Locality

Coal, Coke, Wood, Feed

Hay and Straw

Knoblock & Martin

1613 W. Washington Ave.

Phones { Bell 119
Home 5840



SOUTH BEND CITY DIRECTORY (1921)

603

PAULSON

Paulson Daniel J h 111 E Broadway
" Daniel O (Ronine) v-pres Municipal
Supply Co h 2509 S Michigan
" Dora r 111 E Broadway
" Emma r 111 E Broadway
" Emma factwkr h 909 Carroll
" Minnie r 111 E Broadway
Pauszek John A (Hedwige) slsmn h
923 W LaSalle av
Pauwels Chris mldr r 206 Cherry
" Desare lab r 532½ Kosciuszko
" George lab Studebakers r 522 S
Brookfield
" Gustave (Emma) lab h 206 Cherry
" Ivo (Marie L) cabtmkr h 411 S Wal-
nut
" Jacob lab h 532½ Kosciuszko
" Josephine E r 411 S Walnut
" Virginia r 411 S Walnut
Pavey Charles F (Ocie) stmfr h 1702
Douglass

PAVEY JESSE I (Florence), Sec and
Genl Mgr National Lumber Co, h
623 Park av, Tel Lincoln 8836

" Wesley gearctr Studebakers r 216
Keasey
Pawell Oscar (Mary) soft drinks and
restr 119 W Sample h same
Pawelski Casimer student r 455½ S
Brookfield
" Charles (Irene) mach h 722 Philippa
" Henry (Agnes) roofing h 455½ S
Brookfield
" John autowkr Studebakers r 1121
Hancock
" Stanley lab Studebakers r 1002 Cam-
pau

Pawlak Casimir (Agnes) beltmn h 225
Sadie
" George (Viola) trimmer Studebakers
h 1704 Longley av
" Jacob (Josephine) trucker h 215
Sadie
" John (Anna) lab h 2509 Lawton
" John lab r 1704 Longley av
" Lawrence (Mary) woodwkr h 2428 W
Monroe
" Lillian sawtnr r 215 Sadie
" Stella hlpr r 2509 Lawton
" Stephen collr r 215 Sadie
" Walter lab r 1704 Longley av

Pawlicki John (Mary) trav slsmn h
1148 W Jefferson Blvd

Pawlowski Adam J clk Alfred Zawisza
r 407 Arnold
" Dzeny bench girl Studebakers r 412
S William
" Michael (Helen) window clnr h 412
S William
" Peter (Mary) shoes 1720 W Division
h 1718 same
" Stephen baker r 1018 Lincoln Way W

PAWSKA

Pawska Laddie lab r 1121 Hancock
" Theopil (Mary) wtchmn h 1121 Han-
cock
Paxson Block 228-230 S Michigan
PAXSON EDWARD E (Elizabeth W),
Dentist 420 Farmers Trust Bldg,
Tel Main 1408, h 2619 Mishawaka
av, Tel Mishawaka 663
" John C (May) dir Farmers Trust Co
h 216 S Lafayette
PAXSON VICTOR E (Bettie M), Asst
Cashier Farmers Trust Co, h 216
S Lafayette, Tel Lincoln 5403
Paxton Harry assmblr r 626 S Michigan
" Henry R (Georgianna) solr Lamport-
MacDonald Co h 1611 Kline
PAXTON JOHN W (Anna R), Pres Na-
tional Lumber Co, h 623 Park av,
Tel Lincoln 8836
PAXTON JOSEPH C (Anna R), Treas
National Lumber Co, r 631 Park av
Payder Edward chef r 726 E LaSalle av
Payne Bessie spooler S B Woolen Co
" Catherine (wid Eugene) h 601 Penn-
sylvania av
" Dwight W (Ruth) r 1407 Rush
" Glenn H (India) pastor Wesleyan
Methodist Church h 1407 Rush
" Helen acct r 738 Cleveland av
" Oliver H musician r 601 Pennsylvania
" Raymond C (Theresa) dept supt Sing-
er Mfg Co h 738 Cleveland av
" Ross F asst County Surveyor r 1247
Lincoln Way W
" Roy card stripper S E Woolen Co
Paynter Charles presser r 123 S Wil-
liam
Payton Frank tool grinder Studebakers
r 115 S William
Pazder Edward cook r 726 E LaSalle
Paznanski H inspr Studebakers r 1031
W Sample
Peabody Kenneth A slsmn Adler Bros r
329 S Lafayette
Peach Clara tel opr Tribune r 731 N
Notre Dame av
" Ernest A (Bessie) pntr h 731 N Notre
Dame av
" Mary directory clk Ind Bell Tel Co
r 731 N Notre Dame av
" Wm lab r 731 N Notre Dame av
Peacock Edward L (Eleanor) purch agt
Stephanson Underwear Mills h 975
Riverside dr
Peak Albert W h 1107 S Lafayette
" Elva r 602 Corby
" Frances L Mrs h 225 Lincoln Way E
" Hannah (wid Alexander) r 107 Stull
" Henry C (Lottie) woodwkr h 815 8th
" J Elmer lawyer 224-26 Farmers Trust
bldg r 225 Lincoln Way E
Pealy Daniel h 1701 Anderson av

ENERGINE

Telephone Main 892, Lincoln 5892

ODORLESS DRY CLEANING

CALL OUR DELIVERY SERVICE

The Paris Dry Cleaning and Dye Works

532 N. Emerick

GEORGE WYMAN & CO.

103-5-7-9 N. Michigan St.

Established 1860

Phone Main 5100

**See our Trunks and Bags
in Daylight Basement
COME AND SEE US**

**CORNER
ST. JOSEPH
& WAYNE STS.**
**SOUTH BEND ENGRAVING AND
ELECTROTypING CO.**
**PHONES
MAIN 3
LINCOLN
5003**



Drink Hoosier Cream
 LONG DISTANCE PHONES
MAIN 780 Lincoln 1309
1622 Lincoln Way, West SOUTH BEND, IND.

604

(1921) R. L. POLK & CO.'S

HAYNES
 America's First Car
Ditsch Sales and Garage
 Al Ditsch, Propr.
223-225 W. WASHINGTON AVE.

PEARCE
 Pearce Harry B press opr Studebakers r 1020 S Michigan
 " Nell mach opr Studebakers r 1020 S Michigan
 Percy Sarah (wid Andrew J) r 715 Rex
 Pears Charles F (Hoosier Whol Grocery Co) res Buchanan Mich
 " -East Co (C F Pears, W J East) whol grain 615 Prairie av
 Pearson Andrew F (Anna) mldr h 140 Haney av
 " Anna sten R G Dunn & Co r 1167 E Bowman
 " Charles E (Alwilda J) carp h 1236 Woodward av
 " Dorothy slsldy Brandon-Durrell Co r 525 N Main
 " Elmer electn r 140 Haney
 " Esther tchr Kaley School r 117 N Taylor
 " Gottfried P clk Oliver Chilled Plow Co r 1167 E Bowman
 " Peter (Hanna) lab h 1167 E Bowman
 " Wm A lab r 1207 Franklin
 " Wm C T (Matilda) clk Studebakers h 302 E Dubail av
 Pease Herbert (Cora) driver r 331 N Francis
 " Wm A (Grace) hlpr Studebakers r 522 S Rush
 Peashway Irene slsldy The Ellsworth Store r 740 South Bend av
 " John F pntr r 740 South Bend av
 " John W (Nettie) pntr h 740 South Bend av
 Pecher Frank lab r 405 E Bowman
 Peck Clement lab r 521 Philippa
 " Clyde F (Ella) sign pntr r 324 N Scott
 " Delos C (Hattie) h 603 E Colfax av
 " Floyd H (Belle) driver h 118 N Hill
 " Glenn pntr r 324 N Scott
 " Hannah M (wid Elisha S) h 419 W Jefferson blvd
 " Helen (wid Arthur E) h 302 E Wayne
 " James J (Maizie H) wtchmn h 1918 Lincoln Way W
 " Laura Mrs h 324 N Scott
 " Lloyd A (Blanche) asmlr h 2518 Bertrand
 " Mark M (Anna) stovemn h 409 Arthur
 " Ralph formn r 426½ S St Joseph

PECK
 " Robert (Lillian) whsemn h 616 E Sample
 " Romanzo R (Armarillio) shoes 109 W Washington res R F D 5
 " Roy musician r 616 E Sample
 " Walter B autowkr Studebakers 115 S William
 " Wm E mach r 302 E Wayne
 Pecsli John (Mary) autowkr Studebakers h 1514 S Scott
 " Joseph (Theresa) h 1410 Catalpa av
 Pecze Andrew (Elizabeth) lab h 221 N Walnut
 " Joseph (Bertha) janitor h 318 N Walnut
 Peczesny Clara r 1016 Dunham
 " Steven (Stella) lab h 1016 Dunham
 Peczkowski John (Bertha) cabtmkr h 605 Johnson
 " Lucian cabtmkr r 605 Johnson
 Pedavilla John A foreign corres Studebakers r 107 S William
 Peddycord John H (Beatrice) h 1718 Carroll
 " Louisa Mrs bkpr Beck & Ray Ice Co r 1040 VanBuren
 " Milo M (Louisa) swtchmn h 1040 Van Buren
 Peener R W slsmn Fuller Brush Co r 1606 Hickory Niles Mich
 Peerless Pattern Works (H T Herzig, A B Johnson) 224 W Indiana av
PEERLESS PRESS INC, Clara Elbel
 Pres, Fred Elbel Treas, Printed Advertising and Commercial Printing 213 E Wayne
 Pepper Henry cement wkr r 919 Cedar
 Peffley Clyde R mech St Joseph Co Farmers Co-operative Assn r 431 Cushing
 " Daniel W nurserymn h 632 Harrison
 " Ephraim H (Anna) h 431 Cushing
 " Lottie matron r 516 Blaine av
 Peiffer Earl (Nettie) lab h 118 S Hill
 Peischke Walter (Ruth) autowkr h 657 Lawndale av
 Petro Peter press opr Studebakers r 1610 Poland
 Pejak Ben (Anna) shoemkr 811 W 4th
 Pejza Bert (Katherine) clk r 1326 Ford
 " Clementine lab r 830 Kosciuszko
 " Elenore lab r 830 Kosciuszko
 " Frances sten r 1326 Ford
 " Stephen poolroom 1326 Ford h same
 " Walter (Josephine) lab h 830 Kosciuszko
 Pele John lab Studebakers r 1714 Kendall
 Pelencner Laurence (Maggie) autowkr Studebakers h 605 Phillips
 Pelkey Maleta nurse Epworth Hospital r 111 W Navarre

Robertson Bros. Co.
 SOUTH BEND, IND.
**"QUALITY FIRST"
 DRY GOODS
 AND LADIES'
 READY-TO-WEAR**

The Merchants National Bank

Most Modern Banking Room in City

SOUTH BEND CITY DIRECTORY (1921)

605

The Ries Co

**GREATER
SOUTH BEND'S**

—
Greatest
Furniture
Outfitters

—
Quality First

—
Service That
Satisfies

—
Highest Standard
of Values

—
DISTRIBUTORS
OF

—
Berkey-Gay
Furniture

—
Whittall-Wilton
Rugs

—
Sloan
Linoleum

—
Bohn Syphon
Refrigerators

—
Columbia
Graphophones

—
Simmons Beds

—
South Bend
Malleable and
Peninsular
Gas and Com-
bination Ranges

—
Gloria Electric
Cleaners

—
Lloyd & Whitney
Carriages
and Go-Carts

—
Made in
U. S.
TOYS

—
SELECT
YOUR
Requirements

—
and
Just Tell The
Salesman To
"Charge It"

The Ries Co

PELL

Pell Kalman (Veronica) autowkr Stude-
bakers h 735 E Bronson
Pellett Lee A (Martha) formn Shidler
Bros Mfg Co h 1146 E Fox
Pellico Quinto lab r 2215 S Lafayette
Pellow J G (Maude) autowkr r 126 E
Indiana av

Pelnar Thomas M lathe opr Studebakers
r 1141 S Michigan

Peltier George Z (Julia) carp h 750
Blaine av

" Harry r 725 Portage av

" Oliver J mach hd Studebakers h 725
Portage av

" Ovid (Eva) recg clk h 325 W Sample

PELTZ ALBERT E (Alice), Pres Jac-
obson-Peterson-Peltz & Kaufer, h
1710 Florence, Tel Lincoln 5721

" Anton W (Mary) carp h 1023 Em-
erson av

" Gertrude A r 1710 Florence av

" Isaac T (Helen) slsmn Jacobson-
Peterson-Peltz & Kaufer h 1702
Florence

" Robert W slsmn Jacobson-Peterson-
Peltz & Kaufer r 1710 Florence

" Wm H slsmn Jacobson-Peterson-
Peltz & Kaufer r 1710 Florence

Pelz Mort D (Pelz & Sparks; Associated
Physicians and Surgeons) h E 414
W Washington

" Oscar C (Julia) carp h 2415 Merry
& Sparks (Mort D Pelz, A J Sparks)
phys 326 Farmers Trust bldg

Penar John lab r 452 S Brookfield

Pence Bert S (Lydia) carp h 537 Colum-
bia

" Lawrence (Anna) carp r 537 Colum-
bia

" Mamie F tchr Madison School r 508
Lindsey

" Orla (Elma) carp h 217 Fairview

" Orla G hlpr Studebakers r 217 Fair-
view av

" Sylvia tchr Franklin School r 1321
Miami

Pendl Clara Mrs r 515 Pennsylvania av

" Emanuel (Julia) inspr Studebakers
h 1125 Hancock

" John (Nellie) carp h 515 Pennsyl-
vania av

" Joseph lab r 1125 Hancock

" Mary reedwkr r 515 Pennsylvania av

" Otto autowkr Studebakers r 225 Sun-
nyside av

" Pauline reedwkr r 515 Pennsylvania
" Sylvester student r 515 Pennsylvania

Pendzinski George (Stella) plshr h 1706
Fassnacht av

Penfield Russell R acct Universal Tire
Co r 1813 S St Joseph

Penkala Alexander mldr Studebakers

PENN

Penn Hazel tel opr Studebakers r 1325
E Calvert

" James B (Bertha) doorhng r Stude-
bakers h 405 Fairview

" Mary S (wid Wm) r 910 Vassar av

PENN MUTUAL LIFE INS CO THE,
Walter I Fegan General Agent 203-
204 J M S Bldg, Tel Main 130

Penner Rolland A telegr opr r Y M C A
Pennock Florence tchr High School r
1051 Portgae

Pennsylvania Lines (P C C & St L R
R) Samuel Rosenberger agt 701-711
S Main

" System roundhouse Thomas Carson
formn 1621-23 S Lafayette

Penny John inspr Studebakers r Cres-
cent Hotel

Penrod Absalom C (Jennie) tmstr h
1217 S Michigan

" Helen R mach opr r 1023 8th

" Hiram (Ida) carp h 2317 Hishawaka

" John (Sarah) inspr h 210 E Broadway

" Lyle J (Helen) asst cashr Ind & Mich
Elec Co h 1413 High

" Milfred (Inez) paneler Studebakers
r 603 E Washington av

" Stuart R (Cora) slsmn I W Lower
Dec Co h 1023 8th

" Wm r 250 E Sample

Penrose Arthur E (Edith) carp h 1611
Florine ct

" George mtrmn r 422 S St Joseph

" Maggie (wid Anson J) h 419 N Hill

Pensing Margaret tchr Oliver School
r 1137 Diamond av

Pentecostal Assembly of the World
Apostolic Mission 320 N Olive

" Assembly of U S (colored) 546 Chapin

Pentelov Clyde W autowkr Studebakers
r 717 Van Buren

Pentes John autowkr Studebakers r
1214 W Colfax

Penwell Anson H (Lilah) trucker h
2210 Lincoln Way W

" Jennie matron County Jail

" Orville U (Lulu) h 222 LaPorte av

PEOPLES DRUG STORE, Joseph W
Bartoszek Propr, 1342 Lincoln Way
W, Tel Lincoln 2167

**PEOPLES LIFE INSURANCE CO OF
ILLINOIS**, Wm F Graff Mgr, 414
Dean Bldg, Tel Lincoln 5486

PEOPLES STORE, Milton S Lowen
Smogor Pres, J T Niezgodski Vice-
Pres, Stanley J Chelminiac Cashier
and Sec, L S Bezcikiewicz Asst
Cashier, 1222 W Division, Tel Lin-
coln 6090 (See right top lines and
page 63)

" State Bank Building 1222 W Division

Order Your Newspaper Now

The SOUTH BEND NEWS-TIMES

THE LEADING NEWSPAPER

Every Morning and Sunday, or
Every Evening and Sunday

Call Main 2100

Studebaker Special-Six — The Outstanding Value Among Five-Passenger Cars

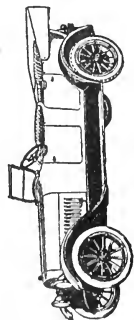

STAPLES-HILDEBRAND CO. BUILDING MATERIALS "A SAFE PLACE TO TRADE"

606

(1921) R. L. POLK & CO.'S

PEOPLE'S STORE, Milton S Lowen
Mgr, Cash or Credit, Men's, Women's and Children's Clothing 311 S Michigan, Tel Lincoln 6552

Pepper C lab Studebakers r 106 Adams
Per Se Club 3d fl 124 Main

PERFECTION BISCUIT CO, Clelle V Dice Mgr, "Eat Perfection Wafers and Perfection Cookie-Cakes at Every Meal" 224 Garst, Tel Lincoln 1525

"Cleaners & Dyers (Leo Swank) 1101-07 King

Perilli Dominic musician r 118 Stull
Perkey Charles L (Gertrude) clothing 120 W Washington av h 211 E South

"Robert B (Bernice) clk C L Perkey r 417 Cushing

Perkins Charles (Hazel) firemn Ind & Mich Elec Co r 333 S Lafayette

"Chester A (Blanche) supt Whitcomb & Keller h 401 Haney av

"Clarence E ins 225 S Main r 1639 Prairie av

"Clifford (Marie E) loc firemn r 113 E Wayne

"Donald I driver r 1971 Prairie av

"Edith M r 1639 Prairie av

"Edward E (Mae; F S Perkins & Son) h 1871 Prairie av

"Edwin L (Cora) gardner h 1639 Prairie av

"Emma K r 1915 Prairie av

"Frank S (Maria; F S Perkins & Son) h 1915 Prairie av

"F S & Son (Frank S and Edward E Perkins) cement blocks 1915 Prairie
"George H (Ruby) driver r 113 E Broadway

PERKINS GERTRUDE S (wid Frank G), Vice-Pres and Mgr Perkins Glue Co, res Oliver Hotel

PERKINS GLUE CO, G S Perkins Vice-Pres and Mgr 806-809 J M S Bldg, Tel Main 648 (See page 86)

"Harvey H (Maud) contr h 1015 E Bowman

"Homer J (Francis) city firemn h 325 S Taylor

"Howard H farmer r 1915 Prairie av

"Jennie (wid Harvey) h 821 Blaine av

"Lillian J student r 1971 Prairie av

"Robert autowkr r 305 N Lafayette

"Russell F driver r 1971 Prairie av

"Wm E (Cora) mach Union Electric Mfg Co h 904 Sherman av

Perley Allan H student r 1247 Queen

PERLEY ARTHUR P (Agnes H), Sec LaSalle State Bank, Sec Board of Park Commissioners 15 City Hall, h 707 E Madison, Tel Main 1045

"Kirk W (Myrtle R) slsmn h 1247 Queen

"Kirk W jr student r 1247 Queen

PERLEY

"Samuel S (Lillian) h 505 W Washington av

"School 1138 Campau

"Ursula nurse Bd of Education r 707 E Madison

Perlick Albert E (Anna E) autowkr Studebakers h 422 Sommers

"Wm F (Ida E) trucking h 823 N Hill

Perran Ernest autowkr r 232 N Lafayette

Perrilli Dominick musician r 118 W Stull

Perrine Floyd J paneler Studebakers r 920 Catalpa av

Perrotta Pasquale hlpr Studebakers r 1820 S William

Perry Charles F (Mellie) storekpr Studebakers h 217 Keasey

"Ernest (Amy) h 1818 Catalpa av

"Howard S phys r 414 W Washington

"Julia cook r 213 E Tutt

"Mae maid 131 S Taylor

"Martha (wid Jesse) r 226 N Taylor

"Oscar autowkr Studebakers r 2216 S Main

"Rolland (Nova) autowkr Studebakers h 2010 S Main

"Walter wtchmn Studebakers r 417 S Taylor

Perrynekt Clemence (wid August) h 823 W Monroe

"Marcille (Martha) trucker h 823 W Monroe

Perschbacher George W (Rose) millwright h 117 E Tutt

"Wreathyl r 117 E Tutt

Perschke Helen bench hd Studebakers r 811 S Carroll

"Wm A line formn Ind Bell Tel Co r 811 S Carroll

Pershing Dorothy E proof reader News-Times r 807 Ashland av

"Henry A (Model Calender Co) h 619 Park av

"Marguerite proofreader News-Times r 807 Ashland av

"Walter B (Edith) blank book mfr 134½ N Michigan h 807 Ashland av

Persing Hilbert (Wava) off clk h 1328 Lincoln Way W

"Wava Mrs slsldy The Ellsworth Store h 1318 Lincoln Way W

Personett Virgil checker Piggy Wiggly r Y M C A

Pertics Elias (Sophie) farmer h 2113 Glenn

Perzylo Frances maid 1020 N Michigan

Peschka Herman (Hattie) metal wkr h 506 Ohio

Pesta Andrew (Mary) firemn h 1324 W Colfax av

ST. JOSEPH ABSTRACT & TITLE GUARANTEE CO.

John A. Hibberd, Pres.

Andrew N. Hildebrand, Mgr.

Abstracts of Title to All Real Estate in St. Joseph County

Room 201 Citizens Bank and Trust Co. Bldg.

Lincoln 5299

Why Worry?
Let The
Cor. Laurel and Division Streets

SMOGOR LUMBER CO. Build You A Home Complete
Phone Main 122

SOUTH BEND CITY DIRECTORY (1921)

607

PESTA

" Wm J tinner Studebakers r 1324 W Colfax
Pestrick Louis (Latilda) mach opr Studebakers h 808 E Colfax av
Petcher Frank lab r 405 E Bowman
" Fred lab O'Brien Varnish Co h Eagle Point (Mishawaka)
Petcoff Rancho shoemkr 205 Carroll r 336 Garst
" Robert (Elizabeth) restr 326 Garst h same
Pete Frank trucker Studebakers r 825 Chapin
Peter Emma r Julius Peter
" Julius C (Lena) lather h Chippewa rd 1 w of Mich
" Martha r Julius Peters
" Stephen lathe opr Studebakers r 134 Haney av
Peterman Edward wtchmn r 125 E Bowman
" Vern M (Ida B) die mkr Studebakers h 125 E Bowman
Peters Arthur J (Anna) ship clk S B Lath Wks h 904 Cleveland av
" A Harry (Lillian) die man Studebakers r 716 Rush
" Camiel (Emma) weaver h 819 E Indiana av
" Constant autowkr Studebakers r 617 W South
" Daniel (Mary; O K Plumbing Co) h Co r 330 N Johnson
" Daniel A (Grace) bkpr O K Plumbing Co r 330 Johnson
" Edward city firemn Hose house No 3 r 819 E Indiana av
" Frank (Elizabeth; Kristl & Peters) h 1205 Sorin
" George soft drinks 319 W South h same
" Haynes (Florence) fnshr h 327 Cushing
" Hugo M (Augusta) furn repr h 505 W Marion
" Ida B (wid John W) h 520 N St Joseph
" Jeremiah (Delia) slsmn h 1021 Altgeld
" Julius A (Lillian) mtrmn h 717 W Jefferson blvd
" Laura (wid Oscar A) h 725 W LaSalle
" Mary Mrs smstrs The Ellsworth Store h 150 W Marion (Mishawaka)
" Medar (Katharine) autowkr Studebakers h 1115 Franklin
" Meter trucker Studebakers r 411 Pine
" Minnie clk Studebakers r 725 W LaSalle av
" Mitchell (Anna) janitor h 1125 Thomas
" Paul r 327 Cushing

PETERS

" Paul r 330 Johnson
" Pauline Mrs maid Y M C A h Ernsberger rd (Mishawaka)
" Raymond (Edna) mach h 1714 Catalpa av
" Stephen (Anna) clk h 1125 Thomas
" Theofiel car insp h 1631 S William
" Thomas stkmn Studebakers r 1121 Kendall
" Walter grinder Studebakers r 334 S Main
" Walter H mach opr Studebakers r 725 W LaSalle av
" Wm T heater Studebakers r 613 Fellows
Petersen Andrew (Marie) lab h 1214 California
" Christian B (Hannah M) foremn h 417 W Wayne
" Clarence (Lydia) transfer 1502 S Main h same
" Edward (Petrina) ptrnmkr h 1041 LaSalle ct
" Emma bkpr Schuler Klingel & Co r 1044 Woodward av
" Grace stenog Wm Maurer & Co r 1044 Woodward av
" Henry W (Helen) slsmn Busser Baking Co h 1044 Woodward av
Peterson Agon r 419 Allen
" Albert N (Nellie) rep mn Studebakers h 747 Blaine av
" Albert P (Blanche) foremn h 1110 9th
" Almira (wid Gustav D) h 207 E Dayton
" Andrew mech r 1249 Diamond av
" Andrew J (Amelia) asst formn h 1401 Chapin
" Anna (wid Gust) r 807 Prairie av
" Anna (wid John F) h 419 Allen
PETERSON ANTON W (Ruth), Factory Distributor Prest-O-Lite Storage Battery Co, Atwater-Kent Ignition and Zenith Carburetors, h 323 S Lafayette
" Arthur lab h 117 N Carlisle
" Arthur W press fdr r 1401 Chapin
" A A tire bldr Odell Rubber Co h 521 Slicks ct (Mishawaka)
" Bessie M (wid Axtel E) auditor r 753 Cleveland av
" Carl r 1406 Catalpa av
" Carl G mech r 807 Prairie av
" Clara (wid Andrew) h 1249 Diamond
" Clarence J (Lydia) transfer 1502 S Main h same
" Daniel r 1406 Catalpa av
" Edna steno St Joseph Loan & Trust Co h Niles Mich
" Edward metal fnshr Studebakers r 1041 LaSalle ct

PHONE
Mishawaka
27

SCREEN DOORS
AND WINDOWS
ANTI FLY AND WEATHER APPLIANCES
2202-2210 Lincoln Way West

COLE & BAIRD

Interchangeable Screen
and Glass Porches
Mishawaka, Ind.

PHONE
Mishawaka
27

CHAMBERLIN
METAL WEATHER STRIPS
"SINCE 1893-THE STANDARD"

YOU CAN SOLVE YOUR WINDOW
AND DOOR PROBLEMS BY
EQUIPPING WITH CHAMBERLIN
South Bend Office: 218 N. Mich. St.
Tel. Lincoln 6440 Loyal G. Miner, Mgr.

THE TUTTLE CORPORATION
COMMERCIAL PRINTING **RULING** **BINDING** **OFFICE FURNITURE**
WASHABLE PYROMAPS—CELLULOID INDICES—STATIONERY

119 West Washington Ave.

PRINT SHOP—130 N. Main Street

Telephone Main 949

CHARLES B. SAX AND COMPANY

Dry Goods, Millinery, Ready-to-Wear Garments
SOUTH MICHIGAN STREET, NEAR WASHINGTON AVENUE
TELEPHONE MAIN 582

608

(1921) R. L. POLK & CO.'S

PETERSON

- " Edward J (Hattie) bkpr h 613 N Lafayette
- " Eleanor C sten Studebakers h 404 N 5th Niles
- " Elmer r 132 Keasey
- " Elmer (Blanch) pntr h 113 W Bowman
- " Eric (Elma; Peterson Printing Co) h 1125 Harvey
- " Ernest truckmn r 117 N Carlisle
- " Evelyn E clk U S Public Health Service Clinic r 521 Lincoln Way E
- " Florence asst chf opr r 1249 Diamond
- " Florence clk Grand Leader Store. r 132 Keasey
- " Florence sec auto sls dept Studebakers res 404 N 5th (Niles)
- " Florence sten A H Heller Furn Co r 1136 N Notre Dame

PETERSON FRANK A (Ida M), Vice-Pres Jacobson-Peterson-Peltz & Kaufer, h 1807 Lincoln Way W, Tel Main 2275

- " Franz auto wkr Studebakers r 1401 Chapin
- " George W (Dora) cashier Busse Baking Co h 910 Grand View av
- " George W (Josephine) dept mgr S Spiro & Co h 319 S St Louis blvd
- " Grace bkpr Wm Maurer & Co r 1044 Woodward av
- " Gus clk Vernon Clothing Co r 1007 Lincoln Way E
- " Gustava (wid Herman) h 1406 Catalpa
- " Hedwege (wid Wm) h 132 Keasey
- " Henry E (Selma) ins h 114 W Donald
- " Hildur steno Acme Mfg Co r 419 Allen
- " Irvin S asst formn r 132 Keasey
- " Jenny house kp 508 W Washington
- " John clk R R Peck r 729 Cushing
- " John B (Maud) foremn Studebakers h 1224 E Donald
- " John S stkmn S S Kresge Co r 322 W Wayne
- " Julia (wid Charles) h 916 Corby

PETERSON J MAYNARD (Mary J), Asst Treas The Studebaker Corporation h 729 Cottage Grove av

- " J Richard (Ellen) ptrnmkr h 1107 Oak
- " Leslie fnshr Studebakers r 1249 Diamond av
- " Louis (Belle) press hlpr Studebakers h 807 E LaSalle av
- " Louise sten Hamilton, Harris & Co r 1136 N Notre Dame av
- " Mabel typist Studebakers r 207 E Dayton
- " Margaret clk Grand Leader Store r 132 Keasey
- " Olga slsldy Brandon-Durrell Co r 132 E Keasey

PETERSON

- " Peter r 530 S Main
- " Peter (Anna) chauf h 1011 E Washington av

PETERSON PRINTING CO (Eric Peterson), General Job Printing 128 N Main, Tel Main 2429

- " Ralph r 132 Keasey
- " Reuben G (Valeria) auto wkr Studebakers h 907½ W LaSalle av
- " Reuben ship clk Spencer Perfume Co r 907½ W LaSalle
- " Richard L fl walker S Spiro & Co r 419 Allen
- " Wm (Alice) gro r 912 S Lafayette
- Petet Emri lab r 1305 Prairie av
- Pethovid Stephen (Anna) autowkr h 1801 Kemble av
- Peto Joseph hlpr Studebakers r 2525 Linden av
- Petri Joseph (Margaret; Petri & Barcza) h 801 Chapin

PETRI & BARCZA (Joseph Petri and Joseph Barcza) Soft Drink Parlor 801 Chapin, Tel Lincoln 8188

- " Elizabeth student nurse r 111 N Navarre
- Petro Alex (Rosa) mldr Studebakers h 324 Chestnut
- " Charles H trav agt Hodges & MacIntosh h 334 W Lawrence (Mishawaka)
- " George (Eva) lab h 912½ Napier
- Petroff Andrew lunch rm 1301 Prairie av r 311 W South
- Petrokas Stella r 824 N Lafayette
- " Wm conf h 824 N Lafayette
- Pette Louis trimmer Studebakers r 1512 Prairie av
- Pettengill Samuel B (Josephine; Hubbard & Pettengill) v-pres Guaranty Finance Corp h 129 Wakewa av
- Pettigrew Charles (Nellie) auto wkr h 1226 N Meade
- " Daniel wtchmn Studebakers r 1528 Liston
- " Nellie Mrs clk Oliver Chilled Plow Co r 1226 N Meade
- " Wm A (Anna L) auto slsmn h 1021 Diamond av
- Pettis Bertha foreldy Spencer Perfume Co r 907 Cottage Grove
- " Gerald ship clk Spencer Perfume Co r 907 Cottage Grove
- Pettit C Ross lab r 1116 Vassar av
- " Earl clk M Gilbert & Son r 1116 Vassar
- " James K (Hettie) press hd Studebakers h 1139 S Lafayette
- " James R (Gertrude) tel opr h 1116 Vassar av
- " Rosaine sten The Ellsworth Store r 1139 S Lafayette
- " Ruth P Mrs r 313 Stull

JOHN A. HIBBERD

ATTORNEY-AT-LAW

Room 207 Citizens Bank and Trust Co. Bldg

Phone Lincoln 5289

PEOPLES STATE BANK

Capital \$50,000.00

Surplus \$12,500.00

Safety Deposit Boxes

SOUTH BEND, IND.

SOUTH BEND CITY DIRECTORY (1921)

609

PETTO

Petto Paul (Mary) lab h 1712 Kendall
Petty Willard (Ruth) dispenser r 220-
Edmond ct
Petzke Herman (Matilda) autowkr
Studebakers h 2107 Kendall
Petzold Charles tailor r 730 E Wayne
" Herman (Bertha) reprm h 240 Paris
" Herman C (Margaret) photo Bagby
Photo Co h 1033 Lawndale av
" Otto (Hannah) carp h 118½ S Hill
Peyton John (Sophia) mach h 2212½
S Lafayette
Pffaffenback Andrew (Anna) lab h 334
Studebaker
" Andrew R (Alma) clk Oliver Chilled
Plow Co h 332 N Studebaker
" Dorothy steno Studebakers r 1321 S
Lafayette
" Martin sr (Hulda) h 1011 W Colfax av
" Martin jr towerm n 1011 W Colfax
" Otto (Frieda) lieut hose No 7 Fire
Dept h 1001 Lawndale av
Pfeffer Catherine (wid Laopolte) h 910
Milton
" Charles slsmn r 910 Milton
" Edward G assmblr Studebakers r 910
Milton
" Louis J supt County Asylum res same
Pfeiffer Agnes tchr Madison School r
211 N Lafayette
" Anita r 211 N Lafayette
" Edward (Millie B) real est h 211 N
Lafayette
" Henry real est h 705 E Jefferson Blvd
" Laura clk r 705 E Jefferson Blvd
" Lizzie r 1131 S Lafayette
Pfeil John crane opr Studebakers res
109 River (Niles)
" Wm insp Studebakers r 813 South
Bend av
Pfender John H (Lillian) cable mn h
911 Marietta
" Oliver J (Winifred) chauff h 1402
High
Pfiel Carl A clk Graf Optical Co r 1214
Haney
" Paul F (Mary) v-pres Graf Optical
Co h 1214 E Haney
Pflister Edward C (Anna) mech eng h
425 Cottage Grove av
" Wm F (Sarah) mldr h 902 Cottage
Grove av
Pfglsgroff Elizabeth (wid Philip) h 408
Franklin
" Lucy r 408 Franklin
" Philip E lab Studebakers r 408
Franklin
Pfundstein Clarence C sec-treas Massey-
Pfundstein Corp res Jefferson Hotel
Phebus Blanche typist Associates In-
vestment Co r 1717 Douglass
" Edith insp r 1717 Douglass
" Everett lab r 1717 Douglass

PHEBUS

" George H (Mary) janitor Bd of Edu-
cation h 1717 Douglass
" Weltha tchr Foster Avenue School
r1717 Douglass
Pheils Ora (Ruth) mach h 715 E Wash-
ington av
Phelan Edward (Lulu) bench hd Stude-
bakers r 820 Oak
Phelps Charles J (Nettie) carp contr
h 605 N Scott
" Elza L (Ruby) mtrmn h 1222 N
Meade
" Emerson mason h 430 S Michigan
" Frank E (Inez) asst mgr h 725 Dia-
mond av
" Harry W (Thelma) clk Oliver Chilled
Plow Co h 605 N Scott
" Lloyd chauff r 813 Osborne
" Ralph r 430 S Michigan
" Ruby student r 430 S Michigan
" Roy chauff r 813 Osborne
" Thelma bkpr Merchants Natl Bank
r 605 N Scott
" Walter C autowkr Studebakers r
1108 S Lafayette
" Wendell C student r 315 W South
Phend Edwin L (Ida) meat ctr h 615
E Broadway
Phi Delta Kappa 114½ E Wayne
Phillion Lucian slsmn Max Adler Co h
922 Division (Mishawaka)
Phillippiak Joseph lab r 228 Cherry
" Mary h 228 Cherry
Phillips Alex h 401 Keasey
" Anna (wid Wm R; Kanouse & Phil-
lips) h 1320 Randolph
" Catherine housekpr 404 N Lafayette
" Charles W (Irene) pntr h 912 Mar-
ietta
" Chester polshr Studebakers r 319 E
Monroe
" Clayton M (Lucy) electn Studebakers
h 222 E Broadway
" Consider R r 662 Lawndale av
" Daniel M (Clara) mason contr 302 E
Calvert h same
" David driver r 524 Sherman av
" Edna tele opr r 704 N Francis
" Elva r 322 Gorst
" Emma Mrs (Phillips & North) r 710
S Columbia
" Ethel pkr r 411 S Parry
" George W (Emma) mach h 710 Co-
lumbia
" Gladys bkpr Ries Furniture Co r 514
Lincoln Way E
" Glenn E (Grace) h 720 Diamond av
" Grace (wid John) housekpr 1108
Lincoln Way W
" Henry autowkr Studebakers r 215
W Monroe
" Herman H (Jose) press opr Stude-
bakers h 834 Webster

H. A. PRUYNE, Manager

WARNER WAREHOUSE COMPANY
STORAGE AND DISTRIBUTION OF MERCHANDISE

518-524 S. PINE STREET

János Stéh & Co.
• **MAGYAR,**
TEMETKEZÉS
VÁLALKOZÓ

John Stéh & Co.
UNDERTAKER
2214 W. Washington Ave.
Tel. Lincoln 5135

NŐK NEK NŐ
ÖLTÖSZTETŐ
• **NITVA** •
ÉJEL NAPAL

CALL
THE MAN

DAVIES'

L
A
U
N
D
R
Y

FAMILY
WASHINGS
OUR
SPECIALTY

DRY
CLEANING

RUGS
DUSTED
AND
SCOURED

PROMPT
SERVICE

TELS: MAIN
597 AND 598

COLPAERT REALTY CORPORATION

Investments—Insurance—Real Estate

126-8 Lincoln Way West
Mishawaka, Indiana
Phone Mishawaka 1181

Blackstone Theatre Bldg.
South Bend, Indiana
Phone Lincoln 2152

610

(1921) R. L. POLK & CO.'S

PHILLIPS

- " Homer L (Osee) autowkr h 319 E Monroe
- " H Inshr Acme Mfg Co Osceola Ind
- " Irene mach opr Studebakers r 912 Marietta
- " James P (Elizabeth) pntr h 527 S William
- " John autowkr r 1716 S Michigan
- " Josephine cigarmkr h 834 S Webster
- " Julius polshr Studebakers r 1301 Catalpa av
- " Leroy (Edythe) slsmn h 418½ S Michigan
- " Michael (Kate) lab h 548 Chapin
- " Michael mach opr r 1805 Oliver
- " Otis (Ada B) autowkr Studebakers r 112 W South
- " Raymond (Minnie) slsmn Jewel Tea Co r 229 W Ewing
- " Raymond E (Freda) clk P O h 213 Elder
- " Russell L Rev (Kelsey) pastor Trinity M E Church h 921 Cleveland av
- " Ruth winder r 527 S William
- " Stephen (Mary) mldr h 815 Chapin
- " Susan J (wid George W) h 411 S Parry
- " Walter autowkr Studebakers r 411 S Parry
- " Willard P (Dorothy) timekpr Lee Mercantile Co r 913 E Washington
- " Zelma clk The Ellsworth Store r 222 E Broadway
- " & North (Emma Phillips and Ida C North) agents The Blandin Phonograph 710 S Columbia
- Phrobot Mack (Hattie) mach r 1126 Napier
- Phzybylinski John h 523 N Brookfield
- Pianowski Hattie steno St Joseph Valley Co r 813 W Jefferson blvd
- " Joseph (Stella) butcher h 813 W Jefferson blvd
- Piasecki Anna r 1408 Kemble av
- " Andrew (Theresa) watchmn h 2606 W Colfax av
- " Frank mldr Studebakers h 420 N Walnut
- " George (Helen) lab h 1408 Kemble
- " John (Mary) cabt mkr h 442 S Brookfield
- " Joseph cabtmkr r 420 N Walnut
- " Josephine waitress r 1408 Kemble av
- " Stephen (Sallie) blksmith h 1320 Linden av
- " Theofil r 2508 Ford
- " Zygmunt mach opr Studebakers r 420 N Walnut
- Piaskowski Hildegard ldrs r 114 Adams
- " John (Mary) lab h 114 Adams

PIATEK

- Piatek George (Anna) lab h 714 Philippa
- " John & Co John Zukowski mgr shoemakers' supplies 433 Chapin
- Piatkowski Symon (Sophia) autowkr Studebakers h 716 S Meade
- Piatt E Donn (Dean H) whol lmr 302-14 N Michigan h 118 E Marion
- Pickard Wm (Annie) uphol 323 Wood h 316 S Lafayette
- Picala Joseph lab Studebakers r 706 S Phillipa
- Pickavet Camille C (Mary) insp Acme Mfg Co h 920 N Brookfield
- Pickens Alden auto wkr Studebakers r 1814 Sampson
- " Delbert (Cora) tmstr h 501½ Keasey
- " Hugh (Phoebe) wtchmn h 502 Ohio
- " Wm H (Minnie) autowkr Studebakers h 1814 Sampson
- Pickhaver Wm H (Christine) wtchmn h 424 Franklin
- Pickrell John (Bessie) slsmn h 315 Lincoln Way E
- " Robert E slsmn r 315 Lincoln Way E
- Piech Frank T (Anna) carrier P O h 1226 Elmer
- Piechocki Adam (Victoria) tmstr h 613 S Grant
- " Anthony lab r 613 S Grant
- " Arthur mail boy Studebakers r 1305 Ford
- " Chester autowkr Studebakers r 1506 Orange
- " Clara lab r 705 S Brookfield
- " John (Mary) mldr h 705 S Brookfield
- " Joseph lab Studebakers r 613 S Grant
- " Louise mach opr r 1305 Ford
- " Michael (Lottie) mldr h 1305 Ford
- " Vincent (Martha) mldr r 418 S Olive
- Piechorowski Frank (Laurie) cabtmkr h 1807 W Washington av
- " Marion tele opr Ind & Mich Elec Co r 2111 Kenwood av
- " Peter (Helen) city firemn h 616 John son
- " Stanley (Lottie) insp h 602 Warren
- " Wm (Stella) lab h 2111 Kenwood av
- Piechowiak Joseph F ctr r 1319 Kendall
- " Stanley drill press opr Studebakers r 1319 Kendall
- " Walter (Veronica) autowkr Studebakers h 1319 Kendall
- Piechowicz Alexander weaver r 1004 Fisher
- " Anna (wid Anthony) h 1004 Fisher
- " John hlpr Studebakers r 1004 Fisher
- Piechuch Clement (Anna) lab h 521 Phillipa
- " Helen lab r 521 Phillipa
- " Walter benchmn Studebakers r 521 Phillipa

Jobbing Done
by Truck

JAY L. TAYLOR

Estimates
Cheerfully Given

PLUMBING, HEATING, VENTILATING AND SEWER
CONTRACTOR

QUALITY WORK
Phone Lincoln 6065

ARCOLA HEATING A SPECIALTY
1915 S. Miami St.

TOTH STATE BANK

(Chartered May 2, 1921)

602 CHAPIN STREET

SOUTH BEND CITY DIRECTORY (1921)

611

PIEGEL

Piegel John (Mary) autowkr r 1706 Kendall av
 Piehocki Michael mldr r 1305 Ford
 Piekalski John bumper Studebakers r 720 S Grant
 Piekarski Walter (Katherine) autowkr Studebakers h 1531 Fisher
 Pielech Alexander mach opr r 2429 Longley av
 " Jennie stripper r 2429 Longley av
 " Stephen (Francis) hlpr Studebakers h 2429 Longley av
 Pieniazkiewicz Mary Indrs r 1305 Catalpa av
 " Peter (Mary) woodwkr h 1305 Catalpa av
 " Peter (Mary) r 1305 Catalpa av
 Pierce Bernice A binder Peerless Press res R R No 7 Box 7
 " Charles repr r 303 N Lafayette
 " Charles C (Elsie) driver h ws Glenwood 1 3 s of Chain O'Lakes rd
 " Charles H (Katharine) mach opr Studebakers h 709 Lincoln Way W
 " Charles W (Clara) autowkr Studebakers r 124 Chapin
 " Clara Mrs slsldy George Wyman & Co r 124 Chapin
 " Edward W (Veda) electn h 939 12th
 " Franklin F (Fanny) janitor Bd of Education h 821 Harrison av
 " Frances (wid Raymond) h 312 W Jefferson Blvd
 " Gerald J mach opr Studebakers r 1035 N Notre Dame
 " Harry mldr Studebakers r 1020 S Michigan
 " James H (Agnes) auto wkr Studebakers h 415 Paris
 " Lester clk Striebel & Steinel r 415 Paris
 " Margaret J (wid John) h 203 Keasey
 " Melissa J (wid Leonard O) r 1247 Campau
 " Ola W (Katheryn) clk Ind Lumber & Mfg Co h 622 Wenger
 " Roger G mach opr Studebakers r 805½ S Michigan av
 " Sterling M (Margaret) tchr Vocational Dept Public Schools h 708 Cottage Grove av
 " Wm (Anna) r 622 Wenger
 " Wm (Myrtle) barber h 1611 E Calvert
 " Wm L (Estella) mach h 730 Cleveland
 Pierkarski Wladyslaw (Adera) lab h 440 S Kaley
 Piersczynske John (Stella) woodwkr h 817 Arnold
 Pierson John L (Jeannette) asst dept supt Singer Mfg Co h 221 E Dubail
 " Maxwell clk r 311 Keasey

PIERSON

" Selma tchr Studebaker School r 173 E Dayton
 Pierzchalski Clementine asst E G Freyermuth r 1212 Dunham
 " John (Mary) carp h 1212 Dunham
 Pierzynski Clem r 908 W Monroe
 " Frances (wid Stanley) h 908 W Monroe
 " Walter lab r 908 W Monroe
 Pieszak Joseph stkmn J P Rozplochowski & Co r 1311 Poland
 " Wm (Mary) lab h 1311 Poland
 Pieters Theofiel (Frieda) car insp h 1631 S William
 Pieton Caspar lab r 713 Philippa
 Pietraszewski Anthony (Kate) mldr h 1533 W Sample
 " Casimir mach opr r 1403 W Division
 " Sadie (wid Peter) h 1403 W Division
 " Walter (Lottie) opr h 711 S Jackson
 " Wm (Anty) auto wkr Studebakers h 618 Philippa
 Pietrowski Stephan (Tillie) lab h 618 S Grant
 Pietrzak Anthony (Stella) lab h 2505 Ford
 " Frank crater Studebakers r 1041 Dunham
 " John saw opr r 1041 Dunham
 " Kasmir (Mary) autowkr Studebakers h 1041 Dunham
 " Stan lab Studebakers r 522 S Jackson
 " Stanley solderer Studebakers r 1041 Dunham
 " Thomas (Madalene) lab h 425 Harris
 Pietrzycki Anthony (Stella) mach opr Studebakers h 2129 Kenwood av
 Piggly-Wiggly Stores Inc J H Knox dist mgr office 235½ S Michigan stores 909 S Michigan 129 N Michigan and 803 Lincoln Way W
 Pike Charles L (Lura) r 1526 Webster
 " Warden elev mn r 215 N Brookfield
 Pilah Stanley (Lottie) lab h 2232 Bertrand
 Pilan James (Elizabeth) stkmn h 1203 W Indiana av
 Pilarski Anna (wid Joseph) h 707 Monson
 " Casmir (Helen) autowkr Studebakers h 1223 W Division
 " Casimer student r 1224 Grace
 " Edward A (Anna) slsmn Busse Baking Co h 2309 Lincoln Way W
 " Emma (wid Valentine) h 915 Dunham
 " Frank J (Julia) contr 2614 Linden av h same
 " John (Martha) mldr h 1022 Fisher
 " Julia mach opr Studebakers r 606 S Carlisle
 " Lawrence (Hattie) lab h 1224 Grace
 " Lottie shirtwkr r 233 Pugin

**W
E
I
S
S
-
M
U
E
S
S
E
L
C
O.****Wholesale****Wooden-
ware
Toys
Hardware
Specialties****Phone
LINCOLN
2419**

**More goods are bought and sold through the
Classified Business Lists of the Directory than
by any other medium on earth.**

The
Wentland-

Home
Co.

=
**P
R
I
N
T
E
R
S**

and

PUBLISHERS

=

223
S. MAIN
ST.

PHONE:

MAIN 3179

SOUTH BEND

Wall Paper

THE I. W. LOWER CO.

120 N. Michigan

DECORATORS

Phone Main 159

612

(1921) R. L. POLK & CO.'S

PILARSKI

" Matthew (Lena) baker h 1145 N Olive
" Michael (Helen) lab h 610 S Jackson
" Peter electn r 1022 W Fisher
" Wm B (Hattie) lab h 1809 Sibley av
Pinter Charles (Barbara) caretkr Cedar Grove res Notre Dame Ind
Pilkington Daphne steno Johnson Motor Co r 1510 S High
Pillat Clement (Julia) janitor Studebakers h 1727 S William
Piller Anthony (Julia) millwright Studebakers h 2113 Douglass
Pillon James (Theresa) stockmn h 1201 W Indiana av
Pilshitz Ignatz autowkr Studebakers r 1025 W Indiana av
Pilski Helen trimmer h 811 Carroll
" Wm telep wkr h 811 Carroll
Pinaskevich John r 1522 Prairie av
" Josephine (wid Thomas) h 1522 Prairie av
Pinchalko Steve baker 1612 Miami h same
Prince Barbara (wid Anton) r 1114 W Colfax av
Pinckert Clifton mtrmn r 1508 S Scott
" Gerhard (Edith) autowkr Studebakers h 1508 S Scott
" Irene clk Summers Medical Co r 1508 S Scott
" Roy cond r 1508 S Scott
Pinz George (Julia) chauf h 418 Birdsell
Pine Roy lab Studebakers r 722 Phillipa
" Stephen J (Anna) core mkr h 1002 Campau
Piner Francisco (Juana) lab r 1505 McPherson
Pink Frank C jr cutter r 226 E Sample
" Frank L (Laura) trucker h 226 E Sample
Pinkerton Charles (Rosie M) h 725 E Washington av
" Ernest (Tina) h 422 S Kenmore
" George autowkr Studebakers h 819 E Wayne
" John (Mabel) mason h 118½ N Michigan
" Julia E packer r 725 E Washington av
" Lester awning hanger Milmore Co h Mishawaka
" Ralph J (Roselle) h 762 Lincoln Way E
" Ross heater Studebakers r 602 S Lafayette
" Rozell H clk The Beebe Cleaners r 762 Lincoln Way E
Pinkoski Frank (Grace) printer h 525 Leland av
Pinkowski Anna labeler r 1632 Sibley
" Casimir S (Marie) autowkr Studebakers h 418 S Scott

PINKOWSKI

" Chester r 1135 Thomas
" Clara clk Robertson Bros Co r 1632 Sibley av
" Helen mach opr r 1135 Thomas
" Ignatius (Josephine) lab h 1135 Thomas
" John (Mary) lab h 1225 Napier
" Joseph (Lillie) elev opr h 522 Johnson
" Max (Mary) tmstr h 138 Sadie
" Michael (Catherine) cigar mkr J T Niezgodzki h 1632 Sibley av
" Michael fdr r 522 Johnson
" Stephen trucker r 522 Johnson
" Valentine r 1135 Thomas
" Victor (Stella) lab h rear 2413 Ford
" Wm tmstr r 138 Sadie
Pintar Andrew (Rose) h 1017 Kendall
" Antonio autowkr r 902 W Division
Pinter Alex (Julia) autowkr Studebakers h 1818 Sibley av
" Anton (Elizabeth) autowkr Studebakers h 1818 Sibley av
" Daniel L (Helen) autowkr h 808 Portage av
" David lab r 1630 Florence av
" Elizabeth (wid Andrew) h 1630 Florence av
" Gazella shirtmkr r 1818 Sibley av
" George police h 1044½ W Colfax av
" Geza (Mary) lab h 301 S Anthony
" Joseph (Barbara) cabt mkr h 113 Huey
" Julius E (Rose) repr r 1818 Sibley av
" Louis farmer r 1630 Florence av
" Louis (Magalene) lab h 1517 Kendall
" Magdalene janitress Studebakers r 1517 Kendall
" Michael (Julia) auto wkr Studebakers h 1812 Kendall
" Michael (Margaret) rubber Studebakers h 736 W Indiana av
" Victoria (wid John) h 524 Harris
" Wm lab r 1630 Florence av
Pinterics Frank (Rose) autowkr Studebakers h 1510 Catalpa av
" Steven press opr Studebakers r 1510 Catalpa av
Pionstka Valentine (Martha) lab h 1503 Dunham
Piotrowski Andrew (Stella) lab h 1623 Dunham
" Henry autowkr Studebakers r 1620 Dunham
" Kazmierz (Josephine) lab Studebakers h 2418 W Monroe
Piowaty Ernest (Lillian) mgr M Piowaty & Sons r 917 W Colfax av
" M & Sons Ernest Rowaty mgr whol fruits 526-30 S Scott

JOHN W. WILSON---CHIROPRACTOR

201-202-203 Mills Bldg., 117 Lincoln Way East, Mishawaka, Ind.
PHONE MISHAWAKA 104

CITY LUMBER COMPANY

BUILDING MATERIAL

Phones: Lincoln 1466 Main 676

Cor. Broadway and Lafayette

SOUTH BEND CITY DIRECTORY (1921)

613

PIPER

Piper Cecil A (Elizabeth) autowkr
Studebakers h 641 Irvington av
" Charles lab Studebakers r 116 Penn-
sylvania av
" Clifford B (Alice) clk G H Kreigh-
baum h 912 Golden av
" George mach opr r 1211 Marietta
" George O paneler Studebakers r 116
Pennsylvania av
" Oren C lab (Ada) h 136 N Hill
Pippen Newton M (Sarah) carp h 931
Oakland
Pippenger Arthur T (Della) carp h 1215
E Calvert
" Mabel sec Northern Ind Gas & Elec
Co r 509 W Washington av
Pirger Frank lab r 1512 S Scott
Pirka Dennis (Mary) cabt mkr h 2202½
W Washington av
" John auto wkr Studebakers r 131
Huey
" Louis (Lizzie) foundrywkr h 211
Birdsell
Pischke Elizabeth (wid Hugo) h 1635
Lincoln Way W
" Esther nurse r 1635 Lincoln Way W
" Herbert slsmn r 1635 Lincoln Way W
" Walter A (Ruth) slsmn M Piowaty
& Sons r 659 Lawndale av
Piscaika Stephan (Barbara) baker h
528 Harris
Pisknoff Sam mldr Studebakers r 718 S
Meade
Pitcher Cora L (wid Charles) h 528
Cushing
Pithforck Harriet (wid Isaac) h 1228
King
Pittman Anna shirt mkr h 719 Ohio
" Carmel clk Summers Medical Co r
1215 W Washington av
" Catherine r 428 Howard
" Elsie r 719 Ohio
" Howard ptrnmkr r 1215 W Washing-
ton av
" John H mldr Studebakers r 1215 W
Washington av
" Joseph ship clk r 1121 Van Buren
Pitts Herman W (Nora) messngr h 513
Keasey
Pittsburg Cincinnati Chicago and St
Louis R R F S Montgomery div frt
agt 211-221 J M S bldg
Pitula Anna presser r 237 Carlisle
Pjbicka Stanley lab r 442 Kosciuszko
" Tillie (wid Wm) r 442 Kosciuszko
Place Albert E (Ella) janitor Bd of
Education h 905 W Jefferson Blvd
" Building 226-28 S Lafayette
" Carl (Ella) hlpr J L Taylor h 1153
E Ewing av
PLACE DIXON W (Emma), Pres Con-
servative Life Ins Co of America
h 322 S Lafayette

AGAIN

LANDON DRUG CO.

TEL. MAIN 1036

234-236 S. MICHIGAN ST.

PLACE

" Edna M r 322 S Lafayette
" Frank (Bertha) mach h 616 Sherman
" Jean tchr Household Arts Dept Pub-
lic Schools r 414 W Washington av
" Russell clk Studebakers r 238 Paris
" Walker F (Katherine) bkpr H E Ise-
man & Co h 238 Paris
Placki Mary opr r 2613 Poland
" Michael (Mary) lab h 2613 Poland
" Victoria r 2613 Poland
Plake Lloyd G (Harriet) driver h 1318
Kendall
Plank Chas M slsmn W R Hinkle Inc r
115 Milton
" Jacob E (Ruby) millman h 115 Mil-
ton
" Oliver repmn Studebakers res 2222
DeCamp av (Elkhart)
Planque Fred V insp Ind Inspection
Bureau r Y M C A
Plant Isaac E (Eva) slsmn h 1725 Car-
roll
PLANTE JOSEPH O (Florence), At-
torney-at-Law, 622-623 J M S Bldg,
Tel Lincoln 2489, h 1031 W Wash-
ington, Tel Main 5342

PLATNER FLOYD H (Platner Garage
Co), bds 449 Park av, Mishawaka

PLATNER GARAGE CO (Harrison M,
Floyd H and Wm M Platner), Auto-
mobile Accessories, General Repair-
ing, Storage 2232 Mishawaka av,
Tel Mishawaka 216 (See page 51)

" George M (Anna K; George M Plat-
ner Co) h 1004 W LaSalle av

PLATNER GEORGE M CO (George M
Platner), Cigars and Tobacco,
Wholesale and Retail, 110 N Main,
Tels Main 1230, Lincoln 1885

PLATNER HARRISON M (Maude;
Platner Garage Co), res Mishawaka
R F D 2

PLATNER WM M (Gertrude H; Plat-
ner Garage Co), h 1948 Mishawaka
av

PLATT GEORGE A (Blanche A), Cloth-
ing, Hats, Caps and Men's Furnish-
ings, 301 S Michigan, Tel Main
2999, h 978 Riverside dr

" O S auto wkr Studebakers r 1818
Miami

Timken, Hyatt,
New Departure
Bearings

HAGEDORN & WEBSTER

HARLEY-DAVIDSON SERVICE CENTER

BEARINGS SERVICE DISTRIBUTOR

216-222 E. Jefferson Blvd.

GOODYEAR

TIRES

Order Your Newspaper Now

The SOUTH BEND NEWS-TIMES.

THE LEADING NEWSPAPER

Every Morning and Sunday, or
Every Evening and Sunday

Call Main 2100

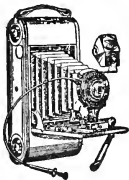

A U L T

Camera
Shop

122
S. Main
St.

Kodaks

Photo
Supplies

Developing
and
Printing

Albums

COAL

C. H. DEFREES COAL AND COKE

CEMENT, LIME and CLAY GOODS, MASON'S SUPPLIES

315 S. Taylor

Phones: Bell 279, Home 5279

614

(1921) R. L. POLK & CO.'S

W. G. ELLIOTT
Insurance-Surety Bonds
JMS Bldg. South Bend, Ind.

Main 2616

See Adv. in Insurance Dept.

PLATZ

Platz Charles A (Mary) h 108 Keasey
 " Clyde S (Hazel) lab h 314 E Bronson
 " David L (Mable) mech h 730 Columbia
 " Fred millwright r 1913 S Michigan
 " Gale W (Celia) tool grinder Studebakers h 404½ E South
 " Harry (Ida) pntr h 202 Elder
 " Leroy r 108 Keasey
 " Robert (Alice) contr h 201 E Calvert
 " Roberta (wid James) r 244 E Broadway
 " Wm H linemn r 108 Keasey
 Plenzner Agnes bench girl Studebakers r 1105 Grace
 " Albert (Hattie) mach opr Studebakers h 1105 Grace
 " Harry lab r 1105 Grace
 " Thomas autowkr Studebakers r 1414 S Scott
 Plesor Thomas lab r 1219 W Sample
 Plessel Agnes M clk r 731 Monson
 " John (Sophie) janitor Court House h 731 Monson
 Pletcher Andrew (Mary) lab h 136 N Hill
 " Warren lab r 317½ N St Peter
 Plonski Joseph (Mary) grocer 445 S Meade h same
 " Walter (Lenora) shoemkr 2505 Huron h same
 Plotkin Charles (Sallie) coal dealer h 521½ N Hill
 " Leo student r 521½ N Hill
 Plotkin Anna student r 533 S Eddy
 " Benjamin (Sophia) grocer 1015 Corby h 1017 same
 " Bros (David and Samuel) groceries 404 S Parry
 " David (Plotkin Bros) h 533 S Eddy
 " Julius (Rose) grocer 325 N Olive h same
 " Samuel (Sophie; Plotkin Bros) h 1032 E Wayne
 Plotneski Florence candy mkr r 1411 Linden av
 " Irene wrapper r 1411 Linden av
 " John G (Mary) woodwkr h 1411 Linden av
 Plotnicki Hattie bkpr Polonia Flour & Feed Co r 1108 Thomas

PLOTNICKI

" Louis P (Hattie; Polonia Flour & Feed Co) dealer in fences 1106 Thomas h 1108 same
 Plough Ira W (Margaret) mill wright h 141 Pennsylvania av
 Plouhar Andrew reprmn r 711 S Grant
 " Wm M (Johanna) auto wkr Studebakers
 Plovich George (Mary) lab h 1723 Chapin
 Plow Ira millwright Studebakers r 141 Pennsylvania av
 Plower Walter (Jennie) lab h 1315 W Sample
 Pluciniczak Stanislaw bench hd Studebakers r 429 S Walnut
 Pluehoff Alice Mrs furn rms 113 E Wayne h same
 Plumb Nelson (Frances) r 716 California av
 Plummer Helen M bkpr r 207 S St Peter
 " J R slsmn Fuller Brush Co res Lakeville Ind
 " Lloyd (Cora) driver h 2718 S Main
 Pochalla Joseph mldr Studebakers r 2733 E Calvert
 Pochesna Constanca (wid John) r 1010 Dunham
 Pociesny Martin lab r 1505 Dunham
 Pocsok Anthony lab Studebakers res Box 10 Notre Dame Ind
 Pocza Paul lab Studebakers r 1143 S Kendall
 Poczekaj Jacob (Josephine) lab Studebakers r 211 N Brookfield
 Poczesny Jacob (Blanche) pntr h 181½ S Taylor
 " John (Rosie) mldr h 1314 Chapin
 Poczik Anton (Margaret) lathe wkr h 1410 W Indiana av
 " John lab r 1129 W Indiana av
 " Julius (Caroline) autowkr Studebakers h 711 Ford
 " Louis (Anna) shoemkr 1531 Chapin h 234 Milton
 " Velma Mrs h 917 Franklin
 Podelwitz Clem clk Lipenski Bros r 216 S Chestnut
 " Edward autowkr Studebakers r 31½ Chapin
 " John jr (Catherine) barber 319 Chapin h same
 " Joseph M barber r 225 S Walnut
 " Julia (wid John) h 225 S Walnut
 " Norman J hlpr r 319 Chapin
 " Walerja (wid Frank) h 216 Chestnut
 Podemski Andrew r 821 S Walnut
 " Anthony (Mary) ftr Studebakers 1321 Grace
 " Chester lab Studebakers r 818 Harrison
 " Elsa r 821 S Walnut
 " Helen r 821 S Walnut

Everything

Electrical

THE BIG ELECTRIC SHOP
S. D. Moran & Son
 132 North Michigan St.

CALL

Main 107



Conservative Life Insurance Company of America
HOME OFFICE—SOUTH BEND
A Home Company Issuing Policies for the Whole Family

SOUTH BEND CITY DIRECTORY (1921)

615

PODEMSKI

" John (Antonia) jig mn Studebakers h 818 Harris
 " Joseph (Frances) autowkr Studebakers h 2108 Orange
 " Paul autowkr Studebakers r 316 Chestnut
 " Polikarp (Rose) lab h 316 Chestnut
 " Stanley D (Paulina) woodwkr h 321 S Walnut
 " Theodore r 818 Harris
 " Veronica telep opr r 2108 Orange
 " Victoria r 2108 Orange
 Podlotz Clara clk Grand Union Tea Co r 1016 W Division
 " Cyprian (Victoria) h 1016 W Division
 " Mary Mrs r 1016 W Division
 Podmore Wm janitor r 121 E Tutt
 Podolak John (Mary) blksmith h 1605 Dunham
 " Violet cigarmkr r 1605 Dunham
 Podorofsky Hannah (wid David) r 1017 Corby
 Podravn George (Julia) lab h 2102 S Carlisle
 " Rose clk r 2102 S Carlisle
 Podlewski Cass lab Studebakers r 501 S Grant
 Podunavac Milo press opr Studebakers r 1520 S Taylor
 Pochman Anna K (wid Guthrie) h 123 S St Joseph
 " Daniel J (Isabella) mach h 219 W Navarre
 " Florence clk Oliver Chilled Plow Co r 509 N Hill
 " Fred J (Margaret) mach h 509 N Hill
 " Frederick W (Mabel) insp Studebakers h 624 Fellows
 " George (Louise) lab h 624½ Fellows
 " Harry C (Winifred) mach opr Studebakers h 125 Wakewa av
 " Helen clk Studebakers r 927 California av
 " Herbert W (Rose) grocer 519 N Hill h 812 E Colfax av
 " John D jr sismn W R Hinkle Inc r 219 W Navarre
 " Leona clk Oliver Chilled Plow Co r 509 N Hill
 " Leonard F cost clk Stephenson Underwear Mills h 927 California av
 " Louise marker r 306 Keasey
 Poff George W (Laura) draymn h 812 Harrison av
 " Harry O (Irene) elec h 311 E Wayne
 " Mary (wid Charles) r Charles E Berry
 Poholski Michael H crane opr Studebakers r 2023 Linden av
 Point Grocery (David Neuvich, Jacob Moss, Charles Katz) 331 W LaSalle
 Points Daniel r Edward Krill

POINTSKE

Pointske Joseph lab r 730 Webster
 Poklimkowski Victor (Hattie) horse-shoer 324 S Walnut h 514 Birdsell
 Polanek Nellie Mrs dept mgr The Ellsworth Store r 318 N Cushing
 " Otto M (Nellie) transfer h 318 Cushing
 Polarek Joseph S lab Studebakers
 Polcyn George (Agnes) mtrmn h 217 Johnson
 " George lab r 217 Johnson
 " John B (Bessie) stereotyper h 1201 W Colfax av
 Poledor Andrew (Poledor Bros) r 211 W Marion
 " Bros (Eustis, Andrew and Pendel) confrs 116 N Michigan
 " Eustis (Alexandria; Poledor Bros) h 211 W Marion
 " James C (Minnie C) confr h 605 Riverside dr
 " Pendel (Poledor Bros) r 211 N Marion
 Poleyn George condr h 217 N Johnson
 Polfliet August (Mary) lab h 1406 W Division
 Policoff Maurice (Eva) clk Samuel Burke h 713 W Monroe
 Poliecinski Louis press opr Studebakers r 117 Birdsell
 " Stanley (Mary) hlpr Studebakers h 207 Studebaker
 Polimach Michael assmblr Studebakers r 1723 S Chapin
 Polink Morris (Julia) lab r 616 Kendall
 " Paul (Erma) lab h 616 Kendall
 Polis Harry (Anna; Polis & Lichten) real est cement blocks sand and gravel 1511 Portage av h 1421 same
POLIS & LICHTEN (Harry Polis, Joseph Lichten), Coal, Coke and Wood 1511 Portage av, Tel Main 2494
 Polish Falcons (M Romanowski Branch), Kosciuszko Hall 416-418 Chapin
 " Falcons soft drinks 1103 W Division
 " Falcons Hall 1105-07 W Division
POLISH MERCHANDISE CORPORATION, Ignace Pajakowski Pres, Stephen Spychalski Sec, Anthony Andrzejewski Treas, Henry Woltman Mgr, Groceries and Meats 453-455 S Brookfield, Tel Lincoln 5908
 " National Alliance Library John Wytkowski in charge 325 McPherson
 " National Daily The Thaddeus J Blumberg publ 1101 W Division
 " Young Men's Library 401-13 N Brookfield
 Polk George (Hattie P) lab h 432½ Chapin

Aermotor Windmills
 Gas Engines
 Pumps, Piping
 Fittings and
 Tanks

JOHN C. RUMMEL
 AGENT FOR FARMERS' MUTUAL AID ASSOCIATION
 FIRE, LIGHTNING AND TORNADO INSURANCE
 Giving 20 Per Cent Rebate on Rodded Buildings and Their Contents
 1124 S. MAIN ST., SOUTH BEND, IND.

Homer Furnaces
 Copper Cable Lighting Rods
 Goshen Hay Slings
 Pressure Boiler
 Water Systems

The Ellsworth Store
 "The Brightest Spot in Town"

HOSIERY, UNDERWEAR
MEN'S FURNISHINGS

Main
2403

Elaborated Roofing Company
ROOFING CONTRACTORS

A. W. LOGSDON, Mngr.

We will be pleased to give you a figure on
Your Roof

218 N. Michigan St.

Main
2403

MISHAWAKA LUMBER YARD

Cor. Fourth and Union Streets

MAIN 86

LUMBER

MILLWORK

616

(1921) R. L. POLK & CO.'S

POLK

" John J trucker Studebakers r 1512 Liston
" M lab W N Sibley
" Raymond L mach r 1024 9th
Polka Katherine opr r 434 Harris
" Louis H (South Bend Welding Co)
" Martin (Margaret) lab h 434 Harris
" Stella r 434 Harris
" Walter M (Hattie; South Bend Welding Co) h 914 W Thomas
Polkowitch Modest autowkr Studebakers r 1625 Sibley av
Pollock Carroll N (Mabel) proof reader Tribune h 617 Rex
" Clarence T (Mary) h 1157 E Donald
POLLOCK DAVID, Works Mgr Singer Mfg Co, r 807 E Jefferson Blvd
" Philip A mach Studebakers r 762 S Main
" Samuel (Rosa) junk h 205 Laurel
Polonia Club 1127½ W Division
POLONIA FLOUR & FEED CO (Louis P Plotnicki), Flour, Feed and Groceries 1106 Thomas, Tel Main 390
Polonka Frank r 526 S Jackson
Polovina Frederick lab Studebakers r 421 Franklin
" Michael auto wkr Studebakers r 1631 S Scott
" Joseph (Mary) lab h 1631 S Scott
" Yovan (Mary) lab h 1520 S Taylor
Polson John S (Frances) lab h 729 South Bend av
Polsvine Revli (Helen) autowkr h 423 W Calvert
Polusziwski Lottie spinner r 1803 Linden av
Polzono Nicolo (Philomena) lab h 2209 S Lafayette
Polzono Joseph r 2209 S Lafayette
Pomerantz Morris (Ida) junk h 409 Cottage Grove av
" Samuel (Bessie) clk Hurwich Iron Co h 803 Chapin
Pomeranz Abe grocer r 420 Cottage Grove av
" Augusta clk r 420 Cottage Grove av
" Benjamin asst mgr Grand Leader Store r 420 Cottage Grove av
" Bernard r 420 Cottage Grove av
" Jacob (Esther) junk dlr h 420 Cottage Grove av
" Joseph clk W R Marquess r 420 Cottage Grove av
" Max (Becca) junk peddler h 128½ S Walnut
" Thomas checker Studebakers r 723 W Division
Pomeroy Alberta smstrs r 521 Carroll
" Hazel M sec exec off Studebakers r 115 Victoria (Mishawaka)
" L M (Georgianna) electn h 814 Ashland av

POMMERT

Pommert Albert C (Laura) barber 814½ S Main h 709 E LaSalle
" Bernice r 507 River av
" Charles E (Florence D; Pommert & Jay) h 507 River av
" Ruth tchr River Park School r 507 River av
" & Jay (Charles E Pommert, Albert L Jay) barbers 205 S Main
Pompey Luther (Thelma) chauf h 1043 Georgianna
Pomranka Edward H (Tillie) autowkr Studebakers h 1513 High
" Ethel sten Hamilton, Harris & Co r 1513 S High
" Otto timekpr r 1629 Linden av
" Wilma M bkpr R C & R W Leedy r 1513 High
Pomykalski Dora smstrs r 202 Studebaker
Pond Jessica Mrs sec Fabric Roll Protector Co h 1 Bemis ct
Ponnaz Julius chauf 1227 E Jefferson blvd
" Louis (Josephine) butler 1219 E Jefferson blvd
Ponzella John lab r 1320 N Scott
Pontious Cornelius F (Penina A) grocer 1131 W Washington av h same
Pontius Flora (wid Newton) clk Housewife Delicatessen Co h 325 S Eddy
" Guy (Corra) assmblr h 1349 W Sample
" Lawson T (Zuah) storekpr Studebakers r 302 Pennsylvania av
Ponto Clem lab r 814 Carroll
" Edward emp Malleable Steel Range Mfg Co r 814 Carroll
" Ellen (wid John) h 814 Carroll
" George cigar mkr r 809 E Wayne
" Wm O (Grace) hammermn h ws Olive 5 s of Prairie av
Pontz Edna Mrs bkpr Anderson, Parker Crabill & Crumpacker r 924 S 9th
" W Morton (Edna) wtchmkr h 924 9th
Pool Clifford H (Marietta) electn h 1823 E Bowman
" Ellsworth (Wreatha) printer h 510 E Calvert
" Emily (wid Malichi K) h 225 E Du-bail av
" Ervin E (Iva) autowkr Studebakers r 225 E Du-bail av
" Helen tele opr r 213 N Brookfield
" James L (Charlotte) formn O'Brien Varnish Co h 1033 Johnson
" John F (Sue) eng h 1045 Riverside dr
" Lottie r 213 N Brookfield
Poor Charles L grinder Studebakers r 334 S Main
Poore Della (wid Edward) h 1301 S Main

Phos Mishawaka 2278-2279 • 104 Lincoln Way West, Mishawaka, Ind.

Mishawaka Trust & Savings Co. Bank

General Banking INSURANCE OF ALL KINDS 4% Interest on Savings

FARMERS TRUST COMPANY

General Banking, 4% on Savings. Safety Deposit Boxes for Rent.

SOUTH BEND CITY DIRECTORY (1921)

617

Phone
Lincoln
6280

Brehmer Electric Shop
ELECTRICAL CONSTRUCTION

ELECTRIC FIXTURES
SUPPLIES
502 E. LA SALLE AVE.
SOUTH BEND, IND.

POORE

- " Fred C (Ida E) watchmkr h 819 Cushing
" Helen bkpr r 1301 S Main
" Ralph E (Mary) autowkr Studebakers h 2019 S Main
" Raymond (Hattie) chauf h 928 Emerson av
Pop Joseph (Mary) lab h 305 Liberty
Pope Emma housekpr 1032 Woodward
" George grinder Studebakers r 432 Chapin
" Lydell lab Studebakers r 1415 W Colfax av
" Reuben (Mattie) restr 424 Chapin h 718 W Monroe
" Thomas F (Elzora) housemn The Clinic h 613 N Michigan
" Vina cook Reuben Pope r 718 W Monroe
Popielski Casimar J (Henrietta) slsmn h 1003 W Division
" George (Ceelia) lab h 730 Warren
" John (Stella) lab h 1344 Ford
" Joseph (Pauline) chauf h 1221 W Indiana av
Popielek Alex (Stella) auto wkr Studebakers h 128 Johnson
" Helen lab r 128 Johnson
" Joseph lab r 128 Johnson
" Tillie lab r 128 Johnson
Popoi Michael (Mary) blksmith h 1217 W Indiana av
Poponsciak Joseph autowkr r 1001 Franklin
Popovich Steve dipper Studebakers
Popp Daniel (Julia A) autowkr Studebakers h 1524 S Scott
" George H (Virginia) paneler Studebakers h 1806 Catalpa av
POPP HERMAN A (Eunice M), Sec South Bend Business College, h 1305 Leeper av, Tel Main 2001
" Leslie slsmn r 1305 Leeper av
" Martin L slsmn Worden Realty Co
" Stephen lab r 1101 Kendall
Poppa Paul (Marie) lab h 617 Kendall
Porch Edward I grinder Studebakers r 1521 McPherson
" Frank mach opr r 1521 McPherson
Porcher Florence tchr Madison School r 505 N St Joseph
Porden Joseph farmer r Anna L Weller
Porogi John L (Kate) repr wkr h 2315 Linden av
" John S mach opr r 2315 Linden av
" Joseph G timekpr r 2315 Linden av
Portage Hotel Mrs Ethel Ekander mgr 112-114 Lincoln Way E
Porter Charles E (Ina A; Porter & Strom) h 237 Smith
" Charles L (Fannie) formn h 310 E Calvert

PORTER

- " Edward D phys 108 S Michigan r same
" Ernest S (Lena) insp Studebakers h 914 Milton
" Frank (Lavenie) lab h 2504 W Monroe
" Friend M (Bess) shoemkr h 1136 E Bowman
" George E student r 132 E Bowman
" Gladys M sten Eagle Magazine r 3312 S Michigan
" Herbert S (Edith) autowkr Studebakers h 1418 Portage av
" Lafayette L (Anne C) sec-treas Universal Conveyor Co res R F D A
" Marie clk Grand Leader Store r 310 E Calvert
" Nellie M (wid John T) h 132 E Bowman
" Oliver M (Estella) carp h 3312 S Michigan
" Orville L clk r 310 E Calvert
" Ural trucker Studebakers r 635 W Tutt
" Wm A (Minnie) lab h 1318 Rush
" Wm H (Frances E) custodian Masonic Temple h 118 E Calvert
" & Strom (Charles E Porter, Leroy L Strom) shoes 131 S Main
Portman Clement student r 409 Peashway av
" Clyde A (Gertrude) supt tractor plant Oliver Chilled Plow Co h 409 Peashway av
Ports Ethel L tchr r 528 E Broadway
" Inez M sten r 528 E Broadway
" Lafayette M (Lydia) janitor h 528 E Broadway
Porturas George (Evelyn) mach Studebakers h 802 Sorin
Poscok Anthony (Mary) mach opr res Notre Dame Ind
Posen Frank (Louise) lab h 127 Chestnut
Posgar Alexander (Viola) cook h 1302 Chapin
Posluszny John (Lucille) mech h 2714 Bertrand
Pospisil Anthony die mkr Studebakers r 319 Oak
Post Carl T printer r 1502 Miami
" Henry J tire bldr r Y M C A
" Margaret C cashr Odell Rubber Co h 1323 E Dayton
POST OFFICE, John N Hunter Postmaster, w Jefferson Blvd se cor Main, Tel Lincoln 5016
" Walter T (Uihlla K) h 1502 Miami
Postal Telegraph-Cable Co Laura Mc-Neff mgr 109 N Main
Poston George (Beatrice) porter r 1311 Lincoln Way W

PRINTING  **BINDING**

SOUTH BEND—AND PROUD OF IT

LUMBER

AND

**Building
Materials**

Wholesale
and Retail

**Sash
Doors
Blinds
and
Interior
Finish**

=

**Michigan
Ave.
Lumber
Co.**

G. A. REUM

MANAGER

=

Phone

Main 377

=

Office and Yard
1612-1614

Lincoln Way W.
I. I. I. Tracks

PHONE
Main
164

LONTZ BROTHERS
COAL, GASOLINE AND OIL
602-4-6 S. Michigan St., Cor. of South

PHONE
Lincoln
5164

618

(1921) R. L. POLK & CO.'S

Smith & Smith

Chiropractors

South Bend Mishawaka
See page 70

POSTON

" Joseph C (Winnie) porter h 1007 M-ner

Potecki Matthew mach r 1218 Huron

Pottlock Marie maid 307 W Colfax av

Pott Emil B trav slsmn r 906 Golden

" Mary S (wid August) h 906 Golden

" Robert H mech eng r 906 Golden av

Pottawatomie Park Green Lawn and

6th and Mishawaka av and G T R R

Potter Edith (wid Jerome) h 823 E

LaSalle av

" Ernest H lathe hd Studebakers res

R F D 2 Box 52

" Everett H (Myrtle) frf agt h 526 N

Main

" John A assmblr Studebakers r 624

Fellows

Potts Alfred H (Elsie) mach h 729 6th

" Harry F (Catherine) assmblr Stude-

bakers h 1213 E Fox

" Lewis chauf r 2414 Mishawaka av

" Orville (Ruth) clk Standard Oil Co

h 1209 Kendall

Poulin Clarence J slsmn r 104 N Emer-

ick

" Elzear (Aglia) grocer 102 N Emerick

h 104 same

" Harry E (Mae R) branch mgr Adler

Bros h 225 N St Louis blvd

" Joseph E (Mary) clk Standard Oil

Co h 229 S Francis

" Mary (wid Leander) r 1712 Lincoln

Way W

Pourer Leroy A (Clara) city police h

201 Paris

Pouth Wm H (Myrtle) foremn h 741

Lawndale av

Poviske Verna maid 1117 Lincoln Way

W

Povlock Lillian sten Kelley, Lederer &

Ginz r 1022 W Fisher

Povlok Philip (Virginia) linemn h 313

Chestnut

Powden Samuel A mldr r 1707 Caroline

Powell Albert r 418½ S Main

" Alexander (Frieda) slsmn h 1730

Catalpa av

" Alonzo (Anna) caretkr h 1001½ E

Jefferson blvd

" Charles G pres Powell-Myers Lumber

Co v-p-gen mgr Fullerton-Powell

Hardwood Lumber Co h 518 W Col-

fax av

POWELL

" D C lab r 720 W Division

" Edwin (Cora) autowkr h 217 Elder

" Everett (Grace) eng h 419 St Vin-

cent

" E Leroy rubber wkr r 840 11th

" Fred (Mary) clk Oscar Powell r 510

Pennsylvania

" Frederick r 418½ S Main

" George G (Leona) chauf h 1223 Sorin

" Grace tchr Washington School r 823

Harrison av

" Harrison A h 512 Ohio

" Howard autowkr r 614 E South

" John W (Katie) h 418½ S Main

" Joseph S oiler Studebakers res Royal

Center Ind

" Louis (Josephine) soft drinks 224 E

LaSalle av h 224½ same

" Mathias J (Sylvia) bootmkr h 841

10th

" -Myers Lumber Co C G Powell pres

B R Myers v-pres V O Woodruff

sec W S Shaw treas 650-52 Farmers

Trust bldg

" Newton E (Pearl) rubber wkr h 840

11th

" Sidney autowkr Studebakers r 614

E South

" Thomas G (Alice) autowkr Stude-

bakers r 417 E South

" Thomas R stonectr h 1008 14th

" Vera A r 1008 14th

" Wm (Jackson Cleaning Co) r 9080 S

Michigan

" Wm lab r 1519½ W Washington av

Pover James B fgmn h 608 N Hill

" Mary r 608 N Hill

" Nellie M insp George Wyman & Co

r 1138 Kinyon

Powers Charles M (Blanche) autowkr

Studebakers h 115 E Tutt

" Daniel E (Harriet) auto wkr Stude-

bakers h 411 N Francis

" Daniel F (Lou) clk Studebakers h

922 Cedar

" Edgar C (Hilda) stkmn Studebakers

h 1207 E Fox

" Edail slsldy Brandon-Durrell Co r

133½ E Jefferson

" Edith I r 1028 E Wayne

" Ella r 677 LaPorte av

" Ethel factory wkr r 922 Cedar

" Fancis J (Ada M) phys 109 Dean

bldg h 722 Arch av

" George H (Bessie) autowkr h 710½

E Sample

" Harriet sten Acme Mfg Co r 411 N

Francis

" Harry artist Ind Engraving Co r 922

E Cedar

" Hazel student r 915 13th

" Helen sten r 2135 Mishawaka av

" Homer G r 677 LaPorte av

A natural by-product of the Directory business is the compilation of Mailing Lists. If interested, ask for our Free "List of Mailing Lists." R. L. POLK & CO., Detroit, Mich.

COAL OF QUALITY

Knoblock & Martin

1613 W. Washington Ave. Phones { Bell 119
Home 5840



SOUTH BEND CITY DIRECTORY (1921)

619

POWERS

- " Kathryn cook 116 S Lafayette
- " Lawrence J (Clara) tel opr W U Tel Co h 915 S 13th
- " Marie (wid George) h 417 Carroll
- " Mary E (wid Adolph) r 115 E Tutt
- " Peter J mach r 622 Wenger
- " Ralph R (Ellen) pntr h 677 LaPorte
- " Raymond clk r 622 Wenger
- " Richard A barber Wilson Koppenhaver r 202 S Columbia
- " Wayne H pntr r 677 LaPorte av

POWICKI STEPHEN (Caroline; S Powicki & Co) h 222 Laurel, Tel Lincoln 5328

POWICKI S & CO (Stephen Powicki), Pure Compressed Yeast and Bakers Supplies 222 S Laurel, Tel Lincoln 5328 (See page 59)

" Wladyslaw (Mary) lab h 2202 Gertrude

Powles Wm H (Tressa) h 822 Lincoln Way E

Poyser Albert G (Mary) inspr Studebakers h 225 Milton

" Harold r 225 Milton
" John W r 741 South Bend av
" Perry driver r 421 S Taylor

Poysor Leslie C autowkr Studebakers r 408 Franklin

Poznan Department Store Corp N F Hosinski pres J Rydzynski sec J Bielejewski treas F P Beczkiewicz mgr 2102 Linden av

" Grocery & Market Corp John Korpall mgr 1916-1918 Linden av

Poznan John (Alice) paneler Studebakers h 1905 Orange

Poznanski Leo mach opr Studebakers r 1411 W Sample

" Stephanie clk r 1411 W Sample
" Walety (Mary) autowkr Studebakers h 1411 W Sample

" Walter r 1411 W Sample
Pozybylinska Katherine maid 1017 S Michigan

Prack Mary (wid Michael) h 1517 Liston
Praimer Joseph rubber wkr r 1715 S Taylor

" Michael J autowkr Studebakers r 307 Prairie av

Pranger H M emp Ind Lumber & Mfg Co

Prass Marc R (Theresa R; Union Shoe Co) h 1005 Woodward av

" Paul N (Alza L; Union Shoe Co) h 750 Portage av

Prast August (Mary W) real est h 2104 Lincoln Way W

" Bertha h 401 W LaSalle av
" Charles (Catherine) real est h 405 W LaSalle av

" Ella h 401 W LaSalle av

PRATT

Pratt Mary J (wid Charles A) h 302 Ohio

" Wm J weaver r 232 Sycamore
" Wm O (Thelma) teleg opr r 715 Riverside dr

Pravat George A (Jane) cabtmkr h 405 N Walnut

" Harry proofdr r 405 N Walnut

" Harriett sten Woodruff-Powell Lumber Co r 1035 Napier

" Jacob autowkr Studebakers r 1035 Napier

" John (Celia) lab r 434 S Carlisle
" Stanley (Laura) lab h 321 S Walnut

" Walter lab r 1035 Napier
Prawet John (Laura) firemn h 1017 Dunham

" Josephine r 1017 Dunham
Pregel Daniel (Julia) autowkr Studebakers h 2118 Linden

Preis John (Catherine) brewer h 1418 Elmer

Prekoszovich Thomas lab r 732½ W Monroe

Prell Barbara (wid Horace H) h 410 W Madison

" Carl F copy writer r 410 W Madison
" Martha B Christian Science practitioner h 340 W LaSalle av

Prentkowski John autowkr Studebakers r 1526 Dunham

" Stephen (Francis) lab h 306 S Iowa

" Verna cigarmkr Goetz Cigar Co r 1518 Dunham

" Walter (Helen) lab h 2727 W Calvert

Prenowski Wm autowkr Studebakers r 1518 Dunham

Preonas George (Atlas Baking Co) r 315 W Monroe

" Louis (Atlas Baking Co) r 315 W Monroe

Prescott Lillian Mrs clk Frances Shop r 518½ N Eddy

" Paul E (Lillian) insp Studebakers h 518½ Eddy

Presley Charles cook r 413 N Arthur
" Marie Mrs cook r 416 N Arthur

Presnell Harry (Dorothy) acct h 1126 N Johnson

Pressler Carl (Cora) lathe opr Studebakers h 6 Millers ct

Pressnall Floyd handymn Studebakers r 127½ N Main

PREST-O-LITE STORAGE BATTERY CO, Anton W Peterson Factory Distributor, Sale Dealers in Prest-O-Lite Batteries, Gas Tanks and Appliances, Atwater Kent Ignition, All Makes of Batteries Recharged, Rebuilt and Repaired 323-325 S Lafayette, Tel Main 4763 (See left bottom lines and page 57)

Columbia

STARTING AND LIGHTING STORAGE BATTERIES

For All Makes of Cars—Expert Battery Repairing
COLUMBIA BATTERY COMPANY
WASHINGTON AND LAFAYETTE

GEORGE WYMAN & CO.

103-5-7-9 N. Michigan St.
Established 1860
Phone Main 5100

Dolls, Toys and Novelties in our
new Daylight Basement
COME AND SEE US



Drink Hoosier Cream

LONG DISTANCE PHONES

MAIN 780

Lincoln 1309

1622 Lincoln Way, West

SOUTH BEND, IND.

620

(1921) R. L. POLK & CO.'S

HAYNES

America's First Car

Ditsch Sales and Garage

Al Ditsch, Propr.

223-225 W. WASHINGTON AVE.

PRESTON

- Preston Cora (wid Edward) r 536 Blaine av
- " Ethel M bkpr W U Tel Co r 536 Blaine av
- " Harry A clk Oliver Chilled Plow Co h 536 Blaine av
- " Homer assmblr Studebakers r 501 E Colfax av

PRESTON H PAUL (Winifred), Physician and Surgeon, Office Hours 10 to 11:30 a m, 1:30 to 4:30 p m and Tuesday, Thursday and Saturday Evening 7:30 to 9 p m, 303 W Jefferson Blvd, Tel Lincoln 5931, h 1010 E Jefferson Blvd, Tel Main 3843

- Pretkowski Casimir stmftr r 828 S Jackson
- " John mason h 828 S Jackson
- " Roman saw opr Studebakers h 828 Jackson

PRETZ CHRISTIAN (Grace), Production Mgr Plant 2 Studebaker Corp, h 714 W Washington av

- " Richard student r 714 W Washington av
- Pretzrak Frank trimmer r 1041 Dunham
- Preuss Bruno ptrr B F Luzny h 1018 W LaSalle

" Frank J (Irene T) tailor 117 E Washington and 1106½ W Division h 1018 W LaSalle

Prey Christie artist r 922 Cedar

Prezestwor Apolliana (wid Jacob) h 838 Kosciuszko

" Mary mach opr r 838 Kosciuszko

Price Alfred (Ella) well driller h 1127 Johnson

" Alfred L assmblr Studebakers r 521 S Main

" Alvena student r 321 N Walnut

" Andrew W (Fannie) janitor h 322 S Scott

" David E (Vineta) autowkr Studebakers h 1930 N Olive

" E W crater Studebakers h 906 E Grove (Mish)

" Flora Mrs h 818 N Lafayette

" Herman L (Bessie) watchmkr h 512 S Francis

" Jacob (Bertha) cook h 1525 Virginia

PRICE

- " Jesse L tool grinder Studebakers r 515 S Main
- " John R pres Whiteman Bros Co, res Benton Harbor Mich
- " John S (Minnie) lab h 1032 Talbot av
- " Joseph E (Estella) farmer h ws Olive 3 s Prairie av
- " Katherine (wid Virgil) h 512 S Francis
- " Louis T mach opr Studebakers r 521 S Main
- " Mart autowkr r 521 S Main
- " Milford C (Vera) clk Swanson-Lee Furn Co h 1218 Huey
- " Ralph J (Ethel) clk Whiteman Bros Co h 514 W Navarre
- " Rudolph H machwkr h 743 Blaine av
- " Ruth clk S S Kresge Co r 743 Blaine
- " Walter C (Sadie) handyman Studebakers h 202 E Woodside
- Prichet Charles W r 517 N Lafayette
- Prickett Ward slsmn S Spiro & Co r Y M C A
- Pride Lee autowkr Studebakers h 926 Carlton (Mish)
- Pridmore Frederick J (Lottie) lab h 2007 Kenwood av
- " George (Emma) insp Studebakers h 936 W LaSalle av
- " John (Dora) city sewerwkr r 2009 Kenwood av
- " Paul civ eng r 2009 Kenwood av
- " Reuben S (Olive) formn Tribune h 529 Leland av
- " Thomas C (Ada) mldr h 2009 Kenwood av
- Priebe Albert H (Mary) lab h 2502 Bertrand
- " Arthur (Bertha) assmblr Studebakers r 2232 W Washington
- " Herman (Elizabeth) carp h 1050 Huey
- " Leo lab r 1050 N Huey
- " Otto H (Ester) checker h 2432 Linden av
- Priester Stephen (Mary) lab h 2204 Douglass
- Prihoda Michael (Anna) brklyr Studebakers h 1406 Chapin
- PRIKASZOVITS BROS** (Simon and Stephen), Fresh and Smoked Meats, Groceries 320-322 Chapin, Tel Main 2008
- " Simon (Frances; Prikaczovits Bros) h 513 S Scott
- " Stephen (Prikaszovits Bros) r 513 S Scott
- Prikosovich Charles autowkr Studebakers r 1201 Franklin
- " Frank autowkr Studebakers r 618 W Indiana av
- " Mary bench hd Studebakers r 618 W Indiana av

CORNER ST. JOSEPH & WAYNE STS.

SOUTH BEND ENGRAVING AND ELECTROTYPING CO.

PHONES MAIN 3 LINCOLN 5003

CENTRAL ELECTRIC CO.

ELECTRICAL CONTRACTORS
ELECTRICAL FIXTURES AND SUPPLIES

128 SOUTH MAIN

TEL. MAIN 104

The Merchants National Bank Most Modern Banking Room in City

SOUTH BEND CITY DIRECTORY (1921)

621

L.
E.
G
R
E
E
N
A
N

INSURANCE

PRIKOSOVICH

- " Steve autowkr Studebakers r 1201 S Franklin
- " Thomas meatctr r 732 W Monroe
- Prikosowich John (Christine) driver h 1129 Franklin
- Primley John roofer r 132 Elder
- Primrose Howard W (Pearl) electn h 215 N Francis
- " Robert J (Grace) electn h 905 Luther ct
- Prinner Michael autowkr r1317 Prairie
- Printy James L (Nellie) slsmn h 1510 High
- Prinzhorn Charles harnessmkr F M Paty h 1309½ Lincoln Way E
- " Mildred sec to asst mgr Chamber of Commerce r 1309½ Lincoln Way E
- Prior Frank (Ellen) press opr Studebakers h 2103 Kendall av
- " George H (Gertrude) pntr h 875 Clinton
- " Milo (Ella) wtchmn N Y C h 202 E Oakside
- Prister Steve lab Studebakers r 1807 Kendall
- Pristy Homer r 115 W Tutt
- Pritchett Charles W asst sec B P O E Lodge No 235 r 517 N Lafayette
- Pritner Isabelle r 813 Park av
- Fritzel Louis A (Lena) formn h 315 W Marion
- Pritzer Steven sweeper h 214 Sadie
- Probant Charles F (Emma) autowkr Studebakers h 319 Garst
- Probst Franklin D (Helen) pntr h 2113 Kenwood av
- " Henry (Cynthia N) slsmn Armour & Co h 334 N Hill
- " Naomi clk Studebakers r 334 N Hill
- " Ruth sten C Singler & Co r 334 N Hill
- " R Otto statistician Ind & Mich Elec Co r 334 N Hill
- " Walter L slsmn Armour & Co r Y M C A
- Proctor Lois M Mrs demonstrator h 229 Chapin
- PRODUCERS DAIRY CO**, Alexander Fish Mgr, Milk and Cream 602 Euclid, Tel Main 2111
- Profous Ella ironer r 309 E Sample
- Progress Club Mrs E W Strickland chairmn 212 S Lafayette
- Progressive Baking Co (Jacob and Morris Gold) 431 Chapin
- PROGRESSIVE MERCANTILE SERVICE**, Wm K Hosford Manager, Collections and Adjustments 218 N Michigan, Tel Lincoln 6440
- Prohle Fred (Paulina) cigarmkr S B Cigar Mfg Co h 514½ E Sample
- " Paulina Mrs cigarmkr S B Cigar Mfg Co h 514½ E Sample

PROIS

- Prois George fruits 205 N Michigan r same
- Prokae Steve sr (Anna) farmer h es Grand Vlew rd 1 s of N Y C R R
- Protunt Elizabeth (wid Paul) h 741 W Monroe
- Proud James (Anna) farmer h 847 Forest av
- " Melvin J (Jane) autowkr Studebakers h 1131 N Meade
- Prough Loyd mach opr Studebakers r 113 W Monroe
- " Madge bkpr Dr S A Clark r 614 E Indiana av
- " Walter mach r 709 S Eddy
- Prouty Emory I (Elizabeth) shoe repr h 223 Lincoln Way E
- " Irving baker r 214 E Monroe

PROVIDENT LOAN ASSOCIATION

- Wm G Chandler Pres, Wm H D Cottrell Sec and Mgr, 301 S Michigan, Tel Lincoln 6075
- Prudent Dhert mlldr Studebakers r 325 Falcom
- Prudential Insurance Co A W Kendall supt 430-434 Farmers Trust bldg

PRUDENTIAL LOAN & INVESTMENT CO

- Clement S Smogor Pres, Julius Fodor V-Pres-Mgr, Valentine J Gadacz Sec, W J Chelminiak Treas, 417 S Chapin, Tel Lincoln 1488
- Prue Julia Mrs h 411 Sorin
- Pruner Ernie waiter r 762 S Main
- Prusinski Anton autowkr Studebakers h 723 Webster
- " Casimer S autowkr Studebakers r 723 Webster
- " Helen mach opr r 723 Webster
- " Sally mach opr Studebakers r 418 S Olive
- " Sylvester (Lenora) mach h 418 S Olive

PRUYNE HOWARD A (Leona B), Mgr

- Warner Warehouse Co, h 612 Cottage Grove av, Tel Lincoln 2308
- Prybysz Frank formn h 1224 Ford
- Pryk John autowkr Studebakers r 1416 Catalpa av
- Prystas Josephine mach opr Studebakers r 514 Kosciuszko
- Prytz Christina (wid John) h 702 E Indiana av
- " Ellen N acct S B Foundry Co r 702 E Indiana av
- " Emma clk Studebakers r 702 E Indiana av
- " George A carrier P O r 702 E Indiana av
- " Gustav F (Esther) crater Studebakers h 1802 S Main
- Przebindowski Bert printer r 429 Warren

Order Your Newspaper Now
The SOUTH BEND NEWS-TIMES
THE LEADING NEWSPAPER
Every Morning and Sunday, or Every Evening and Sunday
Call Main 2100

"This is a Studebaker Year"

STAPLES-HILDEBRAND CO.

LIME-CEMENT-PLASTER

QUALITY — QUANTITY — SERVICE

622

(1921) R. L. POLK & CO.'S

PRZEBINDOWSKI

" Frank (U S A) r 429 Warren
" Simon lab h 429 Warren
Przeradski Joseph paper ruler r 1037
Napier
" Lottie bench girl Studebakers r 420
N Allen
" John pntr h 1801 Florence
" Leona r 1801 Florence av
Przestwor Catherine (wid Balthasser)
r 716 Ford
" John waiter r 716 Ford
" Joseph (Stella) firemn Studebakers
h 2418 Poland
" Joseph autowkr Studebakers r 838
Kosciuszko
" Michael autowkr Studebakers r 838
Kosciuszko
" Stanley (Hattie) trimmer h 1805 W
Sample
" Stanley (Isabella) driver h 716 Ford
Prziedzowski Martin (Frances) blk-
smith Studebakers h 1011 Dunham
Przispolywski Nicholice (Helen) r 2410
Ford
Przybyla Andrew (Anna) lab h 2412
Ford
Przyblyski Hattie opr r 2510 Poland
" Walter r 2510 Poland
Przybylinski John cigarmkr r 1217 W
Sample
" Joseph (Elizabeth) mldr Studebakers
h 2613 W Sample
" Joseph jr mach opr r 2613 W Sample
" Ladyslaw (Josephine) lab h 1504
Ford
" Lottie (Josephine) lab h 1504 Ford
" Michael (Josephine) autowkr Stude-
bakers h 1217 W Sample
" Stanley printer Goniec Polski Ptg
Co r 1217 W Sample
" Virginia lab r 1504 Ford
" Warnica autowkr Studebakers r 1504
Ford
Przybylo George lab Studebakers r 741
Carlisle
Przyblyski Andrew lab r 2510 Ford
" Casper (Pauline) bldr h 1802 W
Division
" Hattie lab r 2510 Poland
" John autowkr Studebakers r 2813
W Sample
" John (Florence) mldr h 2429 Ford
" Josephine lndrs r 734 Webster
" Louis lab r 2510 Poland
" Ludwig chipper Studebakers r 717 S
Philippa
" Mary core stacker Studebakers r 734
Webster
" Michael lab Studebakers r 902 Fisher
" Michael (Stella) mldr Studebakers h
1601 Dunham
" Pauline Mrs midwife 1802 W Division
h same

PRZYBYLSKI

" Rose lab r 1601 Dunham
" Valentine (Mary) lab h 2510 Poland
" Walter (Stella) lab h 2813 W Sample
" Walter (Martha) lab h 2510 Poland
" Walter jr lab r 2510 Poland
Przybysz Alois (Augusta) flour and feed
2216 W Division h 805 S Walnut
" Andrew (Rose) woodwkr Studeba-
kers h 223 Adams
" Anselm W (Veronica) gro 803 S Wal-
nut h 805 same
" Edward (Lottie) jigmn Studebakers
h 740 N Broadfield
" Frances lab h 131 N Olive
" Frank (Frances) formn r 1224 Ford
" John (Mae) clk h 1216 Thomas
" John (Lillie) fnshr h 322 Johnson
" John F (Angeline) autowkr Stude-
bakers h 1315 Ford
" John L (Rose) carp Studebakers h
2123 Rogers
" Joseph J (Frances) driver h 927 N
Eddy
" Leo (Mary) lab h 520 S Wellington
" Mitchell autowkr r 2123 Roger
" Rosalia (wid Valentine) h 1216
Thomas
" Stanislaus (Rose) lab h 611 Johnson
" Stanley clk Studebakers r 1224 Ford
" Stephen A (Wanda) tailor George
Wyman & Co h 1103 Napier
" Theodore clk Studebakers r 1315
Ford
" Valentine S (Frances) press opr Stude-
bakers h 508 Cleveland av
" Walter (Helen; Przybysz & Niezgod-
ski) h 1224 W Ford
" Walter J (Frances) jigmn Studeba-
kers h 121 N Olive
" Witalo (Helen) mgr Alois Przybysz
h 126 S Camden
" & Niezgodski (Walter Przybysz,
Marion Niezgodski) billiards 1127
W Division
Przygocki Felix (Teresa) assmblr h
1031 W Colfax av
Przygoda Ignatz (Magdalene) metal
fnshr Studebakers h 737 W Monroe
" John student r 737 W Monroe
" Leo student r 737 W Monroe
" Maggie mach opr Studebakers r 737
W Monroe
Przystas Ignatius (Anna) lab h 1331
Poland
Prenthowski Wm (Verna) lab r 1513
Dunham
Pstrocki Joseph lab Studebakers r 516
S William
Ptaszkiwicz Michalina (wid Stanley)
coremkr Studebakers h 208 Huey
PUBLIC DRUG STORE (Striebel &
Steinel), 124 N Michigan, Tel Main
600

HARVEY L. HAGER, Inc.

PLUMBING—HEATING—VENTILATION

"Our work is built up to a standard, not down to a price"

TEL. MAIN 1762

812 W. L.SALLE

If You Think of Building, Think of us The SMOGOR LUMBER CO.

Cor. Laurel &
Division Sts.
Tel. Main 122

SOUTH BEND CITY DIRECTORY (1921)

623

PUBLIC LIBRARY, Virginia M Tutt
Librarian, se cor Main and Wayne,
Tel Lincoln 6349
" Savings Insurance Co R P Edwards
mgr 213 and 215 Dean bldg
PUBLIC STATE BANK, Rose Fodor
Pres, Joseph Vogel and Steve
Busezky V-Prests, Julius Fodor
Cashier, 417 Chapin, Tel Lincoln
1488 (See page 63)
Puca Carmino (Veruaglin) lab h 604
South Bend av
Puckett Wm D (Julia) autowkr Stude-
bakers h 738 S Main
Puhalo Joseph (Puhalo & Drischa) h
615 W Division
" & Drischa (Joseph Puhalo, George
Drischa) pool 615 W Division
Puikis Joseph lab r 416 Pulaski
" Wm (Alice) autowkr Studebakers h
416 Pulaski
Pukanski Alex (Susie) lab h 1617 S
Scott
Pukrop Edmund lab r 1633 Longley av
" Helen clk r 321 McPherson
" Ignatius (Lottie) autowkr Studeba-
kers h 1633 Longley av
" Katherine (wid Michael) picture
frames 321 McPherson h same
" Mary r 321 McPherson
" Michael (Anna) lab h 232 Chestnut
" Nicholas lab r 321 McPherson
" Nikodem carp r 321 McPherson
" Vincent clk r 321 McPherson
Pulaski Bernice lab r 827 Pulaski
" Frances lab r 827 Pulaski
" Frank wtchmn h 827 Pulaski
" Hildegarde lab r 827 Pulaski
" Mary lab r 827 Pulaski
" Sofia lab r 827 Pulaski
" Wm (Stella) clk h 1310 Poland
Pulawski Apolinary clk G R Kinney &
Co (Inc) r 450 Harris
" Clara L typist Oliver Chilled Plow Co
r 450 Harris
" Procedia Mrs h 450 Harris
Pulka Michael lab r 910 Catalpa av
Pulley Wilbur H clk Standard Oil Co
r 407 S Main
Pullin Fred B (Bertha) stmftr h 1619
S Michigan
" Roger E student r 1619 S Michigan
Pulman Elizabeth (wid Oscar) h 1102
16th
" Lawrence clk Singer Mfg Co h 420 E
Lawrence (Mish)
" Michael (Emma) autowkr Studeba-
kers h 725 Columbia
Pulschen John H (Josephine; S Bend
Floral Co) h 515 Carroll
**PULSCHEN & BUCKLES GREEN-
HOUSES** (Successor to W D Ret-
tic), 319-321 N Lafayette, Tel Lin-
coln 5270

PULTZ

Pultz Joseph J packer r 2105 Roger
Punches Loretta Mrs r 1009 Lincoln
Way E
Purcell Joseph waiter Kable's h Dale
(Mish)
Purchase James W autowkr Studeba-
kers r 315 Carroll
Purdie Alexander (Marie) plstr h 121
LaPorte av
Purdy Leo paper ruler r 1120 W Col-
fax av
Pureo Belle clk Morris Boorda r 517
W Division
" Benjamin (Florence) pdlr h 517 W
Division
Purificate Anton autowkr Studebakers
r 127 N St Peter
" Eugene autowkr Studebakers r 127
N St Peter
Purington Edith h 405 Lincoln Way E
Purkey A Glen (Ione) auto slsmn h 753
6th
" Chester (Gertrude) stkmn h 1022
Allen
" Emma (wid Andrew) h 806 8th
" Finley S (Grace) pntr h 744 11th
Purucker Christina (wid John) h 717
Cushing
" Edward autowkr Studebakers r 717
Cushing
" Emma smstrs Louise Schiffbauer r
717 N Cushing
" Ervin asst mgr Jacob Hoffman r 717
N Cushing
" Forest potmkr r 715 Blaine av
" Frank L (Etta) bottler h 715 Blaine
" Harvey W (Katie) carp h 1218 18th
" Herbert E lab r 404 Keasey
" Irvin F clk r 717 Cushing
" John A (Kathryn) flagmn h 404
Keasey
" Margaret (wid J C) h 3310 Pleasant
" Mary student h 711 Blaine av
" Otto S (Mina) electn h 1112 8th
" Samuel lab River View Cemetery res
R F D 4
Purviance James A (Alwilda) mgr ex-
change dept A H Heller Furn Co h
208 Lincoln Way E
Purvis Everett stripper r 922 E La-
Salle av
" Wm C (Bertha) lab r 922 E LaSalle
Pust Gertrude Mrs clk S B Lathe Wks
r 824 E Washington
Putek Lewis (Frances) mldr h 1808 S
Scott
Puterbaugh Anna J r 1308 S Michigan
PUTERBAUGH MYRON D, Mgr South
Bend Business College, h 1308 S
Michigan, Tel Main 2451
Putnam Albert L (Mary) clk Swanson-
Lee Furn Co h 1246 N Meade

207 S. MAIN

WM. HAPP INSURANCE

PHONE LINCOLN 1571

**FIRE INSURANCE
WORKMEN'S COMPENSATION
AUTOMOBILE INSURANCE
COURT AND CONTRACTORS' BONDS**

ADLER BROTHERS

107-109 S. Mich. and 108 W. Wash. Ave.

Society Brand Clothes
**The Best
Men's Store**
—Since '84—

THE TUTTLE CORPORATION

RULING
PRINTING
BINDING
INDEXING
WHOLESALE PAPER

Mfg. Stationers—Specialists in Office and Bank Furniture—Filing and Loose Leaf Devices—Book Cases—Tables—Chairs
119 West Washington Ave.
AUTOMATIC PRINTING PRESSES

Phone Main 949

CHAMBERLIN
METAL WEATHER STRIPS
"SINCE 1893—THE STANDARD"

624

(1921) R. L. POLK & CO.'S

PUTOSKI

Putoski Joseph lab Studebakers r
Washington Hotel
Putz Alexander (Dora) lab h 1010
Fisher
" Alexander (Mary) autowkr Studeba-
kers h rear 809 Chapin
" Anna (wid Michael) h 911 W Division
" Anthony mach hd r 903 Chapin
" Casmier J (Mary) cigarmkr Michael
Hazinski h 514 W LaPorte av
" David ptrnmkr Studebakers r 903
Chapin
" Edward ptrnmkr r 809 Chapin
" Elizabeth clk S S Kresge Co r 128½
S Laurel
" Elmer clk r 246 Studebaker
" Floryan (Katherine) pntr Studeba-
kers h 809 Chapin
" Frank r 911 W Division
" Fred lab r 246 Studebaker
" Henry cabtmkr r 809 Chapin
" Jennette Mrs h 128½ Laurel
" John J (Marian) lab h 903 Chapin
" Leo autowkr Studebakers r 809
Chapin
" Marie clk S S Kresge Co r 128½ S
Laurel
" Stanley student r 911 W Division
" Stephen auto packer Studebakers r
809 Chapin
" Wm W (Jennie) insp Studebakers h
246 Studebaker
Pyclik Alexander weaver r 1909 W
Sample
" Joseph (Anna) lab r 1909 W Sample
" Mary hlpr r 1909 W Sample
Pycznoff Simon (Catherine) h 718 S
Meade
Pyke Thomas I (Lydia) rubberwkr h
1705 Caroline
Pyle Dan (Zoula; Rich & Pyle) h 728
Leland av
" Francis student r 728 Leland av
" Leda tele opr r 705 Rush
" Zoula music tchr 728 Leland av r
same
Pyszka Helen mach opr Studebakers r
502 S Scott
" Mary (wid Gustav) h 502 S Scott
" Stanley (Josephine) clk h 703 Kend-
dall
" Stella cigarmkr r 502 S Scott
Pytlewicz Andrew (Mary) autowkr Stu-
debakers h 711 Webster
Pytula Anna presser r 234 N Carlisle
" Joseph lab r 234 N Carlisle
" Michæl (Sadie) lab h 234 N Carlisle
Pyuhasz Paul (Anna) gro 512 S Scott
h same
Quaker Biscuit Co (C J Spohnholz) 718
Carroll

THE CORRUGATIONS TELL THE
STORY. IF IT COULD BE MADE
BETTER CHAMBERLIN WOULD DO IT
South Bend Office: 218 N. Mich. St.
Tel. Lincoln 6440 Loyal G. Minier, Mgr.

QUALITY SHOE REPAIR CO (James
A Mogle) "Sole Savers," High-Grade
Shoe Repairing and Foot Appli-
ances 130 N Michigan, Tel Lincoln
6284 (See page 120)

Quawd Fred (Irene) furnace ldr Stude-
bakers h 720 Monson
" G porter r 720 Monson
" Horace student r 720 Monson
" M J carbonizer Studebakers r 720
Monson

Queer Burrie carp h 1729 Robinson
" Clyde D (Minnie) electn h 944 17th
" Sylvester (Amanda) contr 809 18th h
same

Quick Carl lab r 915 Carroll
" Edith r 719 Columbia
" Elijah E (Clara) carp h 719 Columbia
" Ivan C (Ida) electn h 715 LaPorte av
" Jesse L (Gladys) driver r 719 Colum-
bia

" Olive spinner r 226 Sycamore
" Samuel reprmn Studebakers r R F
D No 5

Quier Clarence S (Mattie) handyman
Studebakers r 718 17th
" David P (Edna) shoemkr h 625 18th
" Wm E (Hazel C) formn h 817 18th

Quigley Etta r 1106 S Main
" Florence clk r 1106 S Main
" Nellie clk Studebakers r 1106 S Main
Quillen Edward H (Leona) tailor h 529
Fellows

Quimby Daisy tchr Household Arts Pub
Sch r 410 W Wayne
" Jesse E (Quimby & Knisley) r 319
N Hill

" Ralph (Mary) lab Studebakers h 705
N Eddy
" & Knisley (Jesse E Quimby, Oscar
Knisley) shoemkrs 319 N Hill
Quincy Street Baptist Church 1121
California

Quinichett John H lab r 2122 Bertrand
Quinlan Margaret mgr sten and multi-
graph dept Studebakers r 502 W
Colfax av

Quinn Francis E condr r 301 Lincoln
Way E

Raab Albert J (Cecelia) shoemkr h 1045
College

" Bros Irwin I Fischer mgr 121 N
Michigan

" John M lawyer 824-30 J M S bldg r
901 E 4th (Mish)

" John M (Catherine) toolmkr h 816½
N Michigan

" Leo chf clk Studebakers r 803 N
Michigan

Raabe Amy K r 422 E Bowman
" August J (Angelina) autowkr Stude-
bakers h 1301 S Lafayette

" Earl clk Studebakers h 422 E Bow-
man

W. R. HINKLE, INC., Distributors

Fordson Tractors
Farm Implements
Repairing

THE UNIVERSAL CAR

223-229 N. Lafayette Blvd.
Bell 2338

HUGH P. DUNNAHOO-----Insurance

420 J. M. S. Building.

Phone Main 7

SOUTH BEND CITY DIRECTORY (1921)

625

RAAB

" Frederick A student r 422 E Bowman
" Frederick J (Laura B) mach h 422 E Bowman
" Wm F (Hazel) formn A L Parrish h 1205 E Indiana av
Raatz Robert ruler R W Gofill Bindery r Elkhart
Raaupanning Samuel electn r 530 S Michigan
Rabbitt Joseph M (Emily) mach h 804 W LaSalle av
Raber C L autowkr Studebakers r Elkhart Ind
" Earl O (Bessie) carrier P O h 1213 Miner
" J slsmn Fuller Brush Co r Elkhart Ind
Rabicz Benjamin lab r 715 W Monroe
Rabin Jacob (Rose) gro 312 N Olive h Rabinovich Barney agt r Y M C A
Rabitoille O weaver r 232 Sycamore
Rabuck Henry hostler h 1318 S Franklin
Raby Charles tmkpr r 122 N Hill
" Edward C (Nellie) mgr Boston Shoe Store h 122 N Hill
" Florence clk Newman's r 122 N Hill
Rach Edward r 2605 S Main
" Hans (Mary) autowkr h 2605 S Main
" Wilbur mail boy Studebakers r 2605 S Main
Rachmadzinski Mary (wid John) h 1306 Poland
" Sophie mach opr r 1306 Poland
Rachuba Steve bumper Studebakers r 809 Napier
Rachul Julius grinder Studebakers r 6th and Summerset Blvd (Mish)
Rachwalska Joseph (Frances) lab h 752 Philippa
Racine Herman mach hd Studebakers h 412½ S Michigan
Rackenater Sylvester lab r 1026 Lawrence
RACZ ANTON (Agnes), Propr South Bend Carpet Cleaning & Weaving Co, h 624 S Chapin
" Theodore r 1229 Napier
Raczynski Joseph F (Bertha) coal h 214 Tonti av
Radabaugh Vernon bkpr r 115½ W Sample
" Wm E floormn 20th Century Garage h 115½ W Sample
Radacki Edward r 605 S Walnut
" Martha r 605 S Walnut
" Michael (Helen) autowkr h 739 S Walnut
" Stanley (Josephine) woodwkr h 605 S Walnut
" Theresa r 605 S Walnut
Radakovich Joseph buffer Studebakers r 1124 Prairie av

RADANOVIC

Radanovic George (Ljuba) h 314 W Sample
Radatz Albert autowkr Studebakers r 316 W Marion
Radecki Anna lab r 728 S Walnut
" Bert (Blanch) tailor 1024 W Division h same
" David coremkr Studebakers r 322 N Walnut
" Frank (Margaret) blksmith h 728 S Walnut
" Frank (Cecilia) lab h 2314 Huron
" George (Valentine) woodwkr h 518 Johnson
" Hattie spinner r 521 N Brookfield
" John (Katherine) cyl clipper Studebakers h 741 S Carlisle
" John (Katie) lab h 521 N Brookfield
" John lab r 1023 W Colfax av
" Joseph (Mary) autowkr Studebakers h 2014 Parallel
" Ladislau mach opr r 1814 Werwinski
" Laura weaver r 728 S Walnut
" Leo toymkr r 1814 Werwinski
" Ludwig (Sophia) lab h 1814 Wernwinski
" Sophia lab r 728 S Walnut
" Stanley E (Ballvina) mach opr Studebakers h 1637 Sibley av
" Sylvester lab r 741 S Carlisle
" Tillie r 521 N Brookfield
Raderick Harry sprayer Studebakers r 226 Embill ct
Radeski Mike L jigmn Studebakers r 739 S Walnut
Radican Bernard mach r 1925 S Main
" Charles F (Tillie; Baker & Radican) h 1923 S Main
" Howard D tirewkr r 1925 S Main
" John P (Catherine) formn h 1925 S Main
Radics Frank colormn Studebakers r 1914 Franklin
" Frank (Mary) lab h 909 Garst
Raditsch George ftr Studebakers r 528 Euclid av
" Matthew lab r 528 Euclid av
Radkovich Den enamel dipper Studebakers r 1124 Prairie av
" Joseph (Sophia) autowkr h 1124 Prairie av
Radlicki Stanley (Frances) soft drinks 1033 W Division h same
Radlowski John (Antonia) autowkr Studebakers h 827 S Arnold
" Joseph r 827 Arnold
" Stella student r 827 Arnold
Radmanovich George blaster Studebakers r 910 Franklin
Radock Wm autowkr Studebakers r 1108 Prairie av
Radomski Stanley (Praxceda) autowkr h 1149 S Main

REAL ESTATE
LOANS - RENTAL
FIRE INSURANCE

HASTINGS
REALTY CO
INCORPORATED

Hastings Bldg.
Ground Floor
218 N. Michigan St.
PHONE LINCOLN 6440



DRY CLEANING
RUG CLEANING
HEMSTITCHING
PLEATING

Phones
Main 709
108 W. Colfax Ave.
231 E. TUTT ST.

MOTOR INDEMNITY COMPANY

SOUTH BEND'S HOME COMPANY
BOTH PHONES

ALL RISKS
QUICK ADJUSTMENTS

AUTOMOBILE INSURANCE
INSURE YOUR CAR WITH US

"SHIP BY MOTOR TRUCK"

RAINBOW TRANSFER COMPANY
LONG DISTANCE HAULING

Phones: Main 2750, Lincoln 5350

535 S. TAYLOR ST.

626

(1921) R. L. POLK & CO.'S

RADOMSKI

" Telesfor (Alice) dry gds 1228 W Washington av h same
Radtke Arthur (Myrtle) mattressmkr h 412 E Monroe
" August (Anna) autowkr Studebakers h 510 E Dayton
Radzikowski Felix formn r 2309 Linden av
" Marion (Josephine) driver h 2120 Roger
" Paul (Hazel) coremkr h 2309 Linden av
Radziszewski Benjamin lab r 1635 Linden av
Radzius Clara r 1339 Dunham
" Elmore lab r 1339 Dunham
" Hilda r 1339 Dunham
" Mary clk r 1339 Dunham
" Paul (Lottie) carp h 1339 Dunham
Radzvilva Ignatius (Mary) lab h 1122 Grace
" Jacob (Helen) lab h 1114 Grace
Rafalski Casimir (Agnes) lab h 734 S Grant
" Helen folder r 734 S Grant
" Martha lab r 734 S Grant
" Michael lab r 734 S Grant
Raff Ferdinand C real est 267 Oliver bldg h 615 W Colfax
Raffensperger Bernice r 309 Paris
Rafferty Ernest P stk hndlr Studebakers r 1112 E Madison
" Grace tele opr h 1137 Diamond av
" Leo (Grace) autowkr h 1137 Diamond av
Raffleau Elsie tchr r 509 W Madison
" George (Henrietta) dyer h 509 W Madison
" George jr gaugemkr Studebakers r 509 W Madison
Rafinski Theodore (Nettie) cabtmkr h 130 N Olive
" Wm (Bernice) lab h 1227 Napier
Ragan James M (Alice) firemn h 619 N Michigan
Ragter Michael gear shaper Studebakers r 418 Harris
Ragus Stanley r 502 S Meade
Railing Daniel patrolmn Studebakers r 1109 S Main
Railsback Elizabeth insp Studebakers r 1150 S Main
" Lotta tchr Laurel Sch r 114 Franklin pl
" Richard C (Lydia) h 621 Fellows

RAINBOW TRANSFER CO (Otto Schmidt, Frank Williams), Transfer and Long Distance Hauling 535 S Taylor, Tels Main 2750, Lincoln 5350 (See left top lines and page 123)

Rainier Ralph (May) mgr Beecher & Whitmer h 326 W LaSalle av

RAINS

Rains Harry grinder Studebakers r 530 Lincoln Way E

RAISSE GOTTLEB (Margaret), Short Order Cafe and Buffet 323-325 W South, Tels Main 193, Lincoln 5499, h 524 S Franklin
" John C (Margaret) autowkr Studebakers h 819 Marietta
" Raymond J student r 524 Franklin
Rajewski Max F (Glady's) soft drinks 2202 W Division h same
Rajkowska Walter bumper Studebakers r 2204 Dunham
Rajski Alexander var rubber Studebakers r 1707 Dunham
" Casimir lab r 1707 Dunham
" Frank (Rose) lab h 1707 Dunham
" Hattie lab r 1707 Dunham
" John lab r 1707 Dunham
" Mary lab r 1707 Dunham
" Michael (Laura) lab h 2107 Roger
" Wm H stkmn r 516 Carroll
Rajter Frank (Josephine) lab h 209 S Walnut
" Michael (Mary) h 418 Harris
" Steve B (Mary) lab h 504 Johnson
Rak Ignatz (Rose) farmer h ns Washington av 1 e of Grand View rd
Rakow Walter C (Irma) clk h 203 Ohio
Rakowski Alexander (Josephine) draymn h 445 Kosciuszko
" Eugene lab r 445 Kosciuszko
" George (May) pntr h 903 E Calvert
" Irene inspr r 1134 Elmer
Raleigh Wm waiter Kable's
Ralliu James chipper Studebakers r 428 S Franklin
Rallo Joseph (Elizabeth) autowkr Studebakers h 1719 Oliver
" Rosa r 1719 Oliver
Ralph Wm B (Louise) insp Studebakers h 417 1/2 Broadway
Ralston Burton A (Delia) carp h 403 Ohio
" Earl W printer r 1717 Dale av
" Gail tele opr Studebakers r 403 Ohio
Rambo Charles (Martha) h 4050 S Michigan
Ramer Herbert reprmn r 703 George av
Ramhap Stephen (Susie) lab h 126 S Kentucky
Ramsby Harry mach opr Studebakers r 417 W 4th (Mish)
" Merle clk Studebakers r 1024 S Main
Ramsey Bertha (wid Walter) r 310 Chestnut
" Jesse C (Jessie) carp h 702 N St Louis blvd
" John J (Ella) h 425 Allen
" Rose (wid Dolfred) h 2007 S Lafayette
Ranck Mary A Mrs clk T S Garland & Co r 416 N Michigan

Bell Phone 2131 "SHIP IT BY INTER-CITY TRUCKS" Home Phone 2131

Inter-City Transfer Co.

Traffic Of All Kinds Moved From Where It Is, To Where It Goes

Motor, Freight and Express Transport

MICHAEL I. NIEMIER

1505 W. Division
Phone Lincoln 1802

Agency

Manny Furnace
SHEET METAL WORK
EAVE SPOUTING, ROOFING
CORNICES, ETC.

SOUTH BEND CITY DIRECTORY (1921)

627

RAND
Rand Coy (Helen) lab h 1322 Huey
Randall Emma Mrs r 534 N Michigan
" George mach opr Studebakers r 1002 S Michigan
" Otis W (Bertha) formn h 512 E South
" S S tool designer Studebakers r Y M C A
Randolph Carl S (Cora E) plmbr h 1010 E Wayne
" Isaac (Marie) collr Kay-Bee Clothing Co r R F D No 3
" Martha A (wid John) h1215 S Clover
Ranek Wm A fnshr Studebakers r 420 S Michigan
Ranger Leo K (May) lino opr Tribune h 909 Cleveland av
Rankert Floyd J (Edna) trav slsmn h 709 Clinton
Rankin Dollie slsldy The Ellsworth Store 122 S Hill (Mish)
" Earl C (Bessie) brazier Studebakers h 411½ W Division
Rans Ernest R (Mabel) carp h 1419 Marine
" Gertrude r 406½ Fellows
" Glen shoemkr r 406½ Fellows
" Opal slsldy The Ellsworth Store r 503 Sherman
" Vernon sailor h 406½ Fellows
Ransberger Donald decorator r 715 Allen
" Laura r 305 E Broadway
" Nina B r 305 E Broadway
" Wm I (Addie) decorator h 715 Allen
Ransbottom Charles F (Laurette) gro sw cor Grand View and Crumstown av h same
" Garrett T lab r 1102 8th
" Gladys r Charles F Ransbottom
Ranschaert Edward (Alice) autowkr h 128 Adams
" Frederick (Prudence) lab h 522 Pulaslaski
" Maurice shipper r 128 Adams
" Urban mach opr r 128 Adams
Ransome Lloyd insp Studebakers r Crescent Hotel
" Stafford M (Mae K) pres H A Hopkins Co Inc h 1321 Vassar av
Ranstead Frank h 2419 Merry av
" Harold mach r 2419 Merry av
" John F r 2419 Merry av
" Mabel bkpr Odell Rubber Co r 115 Ohio

RANTZ WILBUR M (Mabel), Advertising Mgr The Ellsworth Store, h 116 Garfield ct
Rapalski Casimir (Christine) lab h 605 S Kaley
Rapela Anthony (Stella) autowkr Studebakers h 416 Pine
" Lillian mach opr r 416 Pine
" Wanda student r 416 Pine

RAPID

Rapid Service Auto Laundry (Joseph R Latowski, Harry Dupray), 316 W Jefferson blvd
Rapp Adam C mach r 125 E Broadway
" Charles (Ruth) mach opr Studebakers h 409 Howard
" Chester G (Jennie) mach h 1222 8th
" Elra (Maude) r Roseland
Rarig Hazel B clk Est M J Goldberg r 417 W Colfax
Rarrick Henry H (Eva) firemn Studebakers h 2216 Leer
" Jerome (Carrie) clk h 127 N Hill
" Joseph (Carrie) clk h 225 E Navarre
Rash Claude L oiler r 530 S Michigan
" Ira E (Anna) autowkr Studebakers h 218 Ohio
Rashinske Michael insp Studebakers r 323 S William
Rasko Frank (Veronica) shoemkr 820 Chapin h 917 same
Raskowitz Frank (Vera) autowkr Studebakers h 415 W South
Raskowski Anton (Pauline) lab h 1004 S Lafayette
Rasley Armzy (Lettie) lab h 808 E Washington av
Rasmussen Irma r 410 E Sample
" James C (Anna) carp h 410 Sherman
" John (Marie) carp Studebakers h 811 Carroll
" Marion Mrs h 1015 Franklin
" Ole M (Adele; Renfranz Jr Inc) h 223 N Scott
" Rose r 1015 Franklin
" Wm (Sophia) formn h 410 E Sample
Rasp Otto C (Mary M) restr 116 W Washington av h 748 Cushing
Raspovitz Joseph mach h 217 N Brookfield
Rassi Myrtle r 643 LaPorte av
Rassin Harry (Mollie) cigar mfr 531 S Michigan h 865 Marietta
Rassler L Mrs r 113 W Madison
Rastiser Wm F insp Studebakers r 419 Cushing
Raszipovits Joseph mach h 217 N Brookfield
" Vendel autowkr Studebakers r 1705 S Taylor
Ratajczak Dora lab r 502 S Brookfield
" Frank (Lena) heater Studebakers h 502 S Brookfield
" Frank X wtchmn r 502 S Brookfield
" Joseph (Frances) mldr Studebakers h 511 S Anthony
" Kazmer autowkr Studebakers r 502 S Brookfield
" Louis Rev r 502 S Brookfield
Rath Wm H (Pearl) mach h 1505 Leer
Rathfor Francis S (Ida) driver h 860 Rush

Chandler Six

F. L. MENDEZ & COMPANY, Inc.
Automobiles and Accessories
217 E. Jefferson Blvd., Cor. Lincoln Way East. Phone Lincoln 1693

Cleveland Six

R. L. POLK & CO.

NEW YORK - DETROIT - CHICAGO

We furnish accurate
up-to-the-minute

LISTS

Any Business
Any Locality

Phone
Lincoln
5819

FOR QUICK SERVICE AND GOOD MULTIGRAPHING
WORK CALLED FOR AND DELIVERED
BETTER PROCESSED LETTER SERVICE

PROOF ALWAYS FURNISHED

South Bend, Indiana

Room 204 Citizens' Bank Building



MISHAWAKA

W. R. HINKLE, Inc.

DISTRIBUTORS

SALES ROOMS AND SERVICE STATIONS
223-229 N. Lafayette Blvd. Phone, Main 2338
Lincoln, Way E, Branch, 144-148 L.W.E. Main 2894



NORTH LIBERTY

628

(1921) R. L. POLK & CO.'S

RATKIEWICZ

Ratkiewicz Kanstanly (Julia) gro 1624 W Division h same
Rattei Frank A (Amelia) carp h 130 S Hill
Ratzall Leo R autowkr Studebakers r 2221 Lincoln Way W
Rauenbuhler Margaret (wid Martin) r 410 W Marion
Rausch Emma R sten r 729 Clinton
" Frederick Rev (Margaretha) h 729 Clinton
RAUSCH HAROLD P (Lydia E), Asst Cashr Citizens National Bank, h 230 Paris
" John weaver r 437 E LaSalle
" John C (Centennial) spec agt h 224 E Calvert
" Leona osteo r 729 Clinton
RAUSCH LORENZO A (Leona K), Osteopathic Physician 638 Farmers Trust Bldg, Tel Main 884, h 729 Clinton, Tel Main 884
" R F (Bessie) credits S B Staty Mfg Co r 729 Clinton

Ravencroft Beatrice nurse r 111 W Navarre
Ravina Park Broadway and Indiana av
Rawlings Arthur R assmblr Studebakers r 1103 S Lafayette
" Lineal E (Ella) pntr 804 Smith h same
" Richard (Mary) inspr r Notre Dame Ind
Ray Benjamin (Pearl) electn h 608 N Lafayette
" Bert A (Tressie) ice 304 E Donald h same
" Bertha (wid Alfred) mach opr h 211 N Hill
" Charles J trav slsmn r 711 California av
" Esther (wid Roscoe) slsldy Brandon-Durrell Co r 832 Marietta
" Ethel E Mrs h 623 W Division
" Grant U (Bertha) elev opr h 1313 Elwood av
" Ivan clk r 1313 Elwood av
" James G (Beck & Ray Ice Co) h 1103 S Main
" John G lab Studebakers h 124 E Bronson
" John K (Olive) h 1328 Lincoln Way W
" Jos pntr r 734½ S Michigan
" Lewis Q (Mae M) grinder Studebakers h 1018 S Main
" Lovada Mrs clk r 926 8th
" Orville M br mgr Sinclair Oil Co r 1328 Lincoln Way W
" Wm (Minnie) tmstr h 1630 Fox
" Wm J (Madelaine) slsmn S B Supply Co h 711 California av

RAYBUCK

Raybuck Eli N (Ilefa) formn h 752 Cleveland av
" Henry (Lydia) tmstr h 1318 Franklin
" John musician r 1318 Franklin
" Oran mach r 1318 Franklin
Rayhorn Carrie (wid Charles) r 1321½ S Michigan
" Charles F (Lola) electn h 1321½ S Michigan
" Clark W (T Mae) assmblr r 1111 S Michigan
Raymer Herbert linemn r 703 George
Raymond David C (Adele) clk Seaman Construction Co h 735 Harrison av
" Edwin L carp h 727 Blaine av
" Ernestine r 525 S Main
" Frank T (Blanche) autowkr Studebakers h 909 Oak
" Fred A (Mary) slsmn h 313½ W LaSalle av
" Harley D pyrometer mn Studebakers h Buchanan Mich
" Ivan H insp Studebakers r 404 S Lafayette
Rayniak Joseph G (Edith) supt Johnson Motor Co h 637 E Dubail av
Raywick George mach r 1802 Douglass
" Julia (wid John) h 1802 Douglass
Raz Edgar A r 401 E Dayton
" Elsie E student r 401 E Dayton
" Florence clk r 401 E Dayton
" Samuel (Sarah) h 401 E Dayton
Rea Alvin C (Minnie) elev opr h 303 N Lafayette
" Chester W (Grace) plshr h 1205 Bruce
" John (Ida) water tndr h 625 N Eddy
Reade Addie multi opr Studebakers h 215 Place ct
" Clarence dipper Studebakers r 334 S Main
Reading Lyman E (Louise) eng h 412 W Jefferson blvd
" Noble (Maude) weaver h 229 N St Peter
Reale John r 619 Niles av
Ream Edward mach r1010 Milton
" Gilford M (Mollie) h 1010 Milton
" Irene M sten Merchants Natl Bank r Niles Mich
" Margaret J (wid Charles) h 1522 S Michigan
Reamer Florence tchr Oliver Sch r 510 S Main
" Frederick A formn h 219 Studebaker
" Jacob H information desk Studebakers h 510 S Main
" Nora (wid John Brenton) h 915 Lincoln Way W
Reams Clyde mach r 122 W Donald
" Golden lab Studebakers r 624 W Division

PREST-O-LITE BATTERIES

ATWATER-KENT IGNITION

ZENITH CARBURETORS

A. W. PETERSON, Factory Distributor

323-325 SOUTH LAFAYETTE

PHONE MAIN 4763

CITY LUMBER COMPANY

BUILDING MATERIAL

Phones: Lincoln 1466 Main 676

Cor. Broadway and Lafayette

SOUTH BEND CITY DIRECTORY (1921)

629

REAMS

- " O slsmn Fuller Brush Co h 224 S Lafayette
Rearick Murray A (Ruth) mach h 809 9th
Reasor Arthur F bkpr Ind Lumber & Mfg Co r 712 Rush
" Daniel r 220 Keasey
" Elizabeth (wid Edward) h 712 Rush
" Frederick C clk London Drug Co h 704 Rush
" James (Cora) tmstr h 618 Crescent
" Jessie bkbnr r 712 Rush
" Wm gluemn Studebakers r 704 Rush
" Wm H (Emma) emp Malleable Steel Range Mfg Co h 704 Rush
Reath Forrest (Flossie) rubberwkr r 115 Fox
Reaves Dean clk Robertson Bros Co 712 Sherman av
" Frank D (Minnie) mach h 233 E Donald
" Geneva clk Robertson Bros Co r 712 Sherman av
" Hart (Molly) brkmm h 1531 Kemble av
" Harvey r 1531 Kemble av
" Howard E (Ethel) milk 927 E Washington av h same
" Ione r 424 N Lafayette
" Peter H r 1130 S Main
" Wm M (Ora) driver h 712 Sherman
Rebacz Anthony (Ella) lab h 711 Arnold
Rebak George lab r 137 Carlisle
Rebics Steve (Barbara) lab h 1301 W Indiana av
Rebitzky Andrew lab h 526 Grand
Recher Elias autowkr r 2206 S Michigan
Reck Samuel (Sarah) gro 1126 W Division h same
" Sarah A (wid Daniel) r 716 W Colfax av
Records Walter clk r 611 W Washington av
Rector Homer grinder Studebakers r Portage Hotel
" Wm (Barbara) janitor Studebakers r 204 Ohio
Recz Anthony (Agnes) weaver h 624 Chapin
Redder Sadie mach opr r 925 E Donald
Reddick Harriet tchr Laurel Sch r 1026 W Washington
Redding Charles driver h 430 S Lafayette
" Clifford lab r 806 N Main
" Esther student r 806 N Main
" Frank R (Anna) teleg opr h 806 N Main
" Gordon filer Studebakers r 1242½ W Washington
" Lena tchr r 806 N Main

AGAIN

LANDON DRUG CO.

TEL. MAIN 1036
234-236 S. MICHIGAN ST.

REDDING

- " Sara E tchr Washington Sch r 806 N Main
Reddish George E (Sarah) pump repr h 502 LaPorte av
Redenberg Clara tchr Division Sch r 1018 W Colfax av
Redfield George (Mamie) autowkr Studebakers h 117 Keasey
Redinbo Myron driver r 1110 N Olive
Redling John (Barbara) h 1514 Catalpa av
Redman Edith Mrs h 110 S St Louis blvd
" Edith shoemkr r 844½ E Sample
" Edna shoewkr r 844 E Sample
" Frank (Mary) soft drinks 1108 Mishawaka av h 844½ E Sample
" George (Mary) r 425 Franklin
" Geraldine clk r 844½ E Sample
" Helen clk r 844 E Sample
" Lottie dom r Notre Dame Ind
Redmer Walter (Ellen) lathe opr Studebakers r 215 Dubail av
Redmond Willis (Pauline) driver r 801 N Brookfield
Redtke Elsie student r Robert L Redtke
" Ludwig r Robert L Redtke
" Robert L (Grace) carp h ws Olive 8 n of Leeper rd
Reece Amanda (wid John) h 1408 W Washington av
" Floyd M (Jessie) supt O'Brien Varnish Co h 511 Blaine av
" Roland R (Elizabeth) autowkr Studebakers h 725 Allen
" Thomas J (Elizabeth) lab h 1245 Van Buren
Reed Alfred carp r 1134 McCartney
" Alice M (wid Schuyler) h 2717 North Side blvd
" Alma Mrs h 1101 S Lafayette
" Alta G (wid Walter) slsldy h 1122 7th
" Bertha (wid Frank) h 1903 S Michigan
" Charles E (Mila) millwright Studebakers h 1418 Fellows
" Charles H bootmkr h 2717 North Side blvd
" Claud clk r 823 Portage av
" Claude W autowkr r 1903 S Michigan
" Clayton J formn h 1051 Wilber

International
Motor Trucks

HAGEDORN & WEBSTER

HARLEY-DAVIDSON SERVICE CENTER
BEARINGS SERVICE DISTRIBUTOR
216-222 E. Jefferson Blvd.

Motor Trucks

Federal

Order Your Newspaper Now
The SOUTH BEND NEWS-TIMES

THE LEADING NEWSPAPER

Every Morning and Sunday, or
Every Evening and Sunday

Call Main 2100

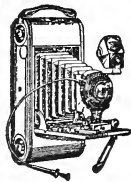

A U L T

Camera
Shop

122
S. Main
St.

Kodaks

Photo
Supplies

Developing
and
Printing

Albums



C. H. DEFREES COAL AND COKE

CEMENT, LIME and CLAY GOODS, MASON'S SUPPLIES

315 S. Taylor

Phones: Bell 279, Home 5279

630

(1921) R. L. POLK & CO.'S

W. G. ELLIOTT
Insurance-Surety Bonds
JMS Bldg South Bend, Ind

Main 2616

See Adv. in Insurance Dept.

REED

- " Daniel E (Jenette) carp h 1006 Milton
- " Elmer K (Annice) carp h 138 Pennsylvania av
- " Emma J (wid Samuel) r 1051 Wilber
- " Flora clk S B Woolen Co r 646 Diamond av
- " Fred W (Sarah) mgr Peerless Press h 1146 Tecumseh
- " Harvey E (Luma) supt h ns Prairie av 3 w of Rockhill Sch
- " Harvey G (Louise) archt h 325 Cushing
- " Hazel clk Studebakers r 823 Portage
- " Henry J (Frona) carp h 823 Portage av
- " James J autowkr r 747 Lincoln Way E
- " Josiah P (Frances) sexton City Cemetery h 1219 Lincoln Way W
- " Katherine hskpr 1305 Prairie av
- " Kenneth O mach opr Studebakers r 1903 S Michigan
- " Lamar clk Oliver Chilled Plow Co r 1006 Milton av
- " Lawrence (Emma) carp h 1235 Corby
- " Maben C (Madeline) driver h 3106 Pleasant
- " Margaret nurse r 104 N Hill
- " Martin E (Lillian) lab h 1209 8th
- " Mary (wid Erasmus) r 723 Cottage Grove av

REED MORTIMER P (Gertrude M), Pres Reed & King, Public Accountant 709-710 J M S Bldg, Tel Main 3444, h 2602 Lincoln Way W (See page 47)

- " Raymond A assmblr Studebakers r 215 Ward (Elkhart)
- " Roy (Virginia) asst formn S B Foundry Co h 1818 Douglass
- " Roy E (Nellie) garage 223½ E Ewing av h 128 Paris
- " Russell O (Flora) spot wldr Studebakers r 646 Diamond av
- " R R editor News-Times r 409 Lincoln Way W
- " Samuel A (Hulda) farmer h ns Washington av 2 w of Grand View rd
- " Stella (wid Edward) h 220 Ohio

REED

- " Sylvia clk Studebakers r 823 Portage av
- " Virgil carp r 1134 McCartney
- " Wm lab r 404 S Main

REED & KING INC, M P Reed Pres, Karl G King Sec-Treas, Auditors and Public Accountants 824-830 J M S Bldg, Tel Main 3444 (See page 47)

Reeder Bernice sten Municipal Supply Co r 316 Fisher ct (Mish)

REEDER BROS (Orlan H and Wm), Phonographs, Repairing, Supplies Records 121 E Jefferson Blvd, Tel Main 4460

- " Earl E (Madge; DeSeury-Reeder) h 111 E Navarre
- " Frank C (Maggie) trav slsmn r 1025 Portage av
- " Howard F ydmstr r 1918 S Michigan
- " Orlan H (Mary A; Reeder Bros) 1506 Leer

REEDER ROBERT P (Edith), Sales Manager H A Wood Realty Co, h 725 Forest av, Tel Lincoln 2480

" Wm (Reeder Bros) 1025 Portage av
Reeg Abraham B (Margaret) carp h 806 16th

Rees Cecil r 1529 McPherson

" Forest L crane opr Studebakers r 1529 McPherson

" John formn r 602 N Michigan

" Mabel tchr Laurel Sch r 503 Harrison av

" Samuel L (Anna) lab h 1529 McPherson

" Solomon E lab r 1529 McPherson

" Thelma mach opr r 1529 McPherson
Reeser George autowkr r 242 Pennsylvania av

Reeves Benjamin (Mardel) mach h 1121 Oak Park ct

" Carl roadwkr r 224 S Lafayette

" Ella E (wid Fred) h 741 Clifford ct

" George L (Sylvia) tmstr h 1526 W Colfax av

" O L canvasser r 224 S Lafayette
Clifford ct

Refalska Martha Indrs r 734 S Grant

Reffell Charles clk Landon Drug Co r 816 N Eddy

Regalinska Maggie coremkr h 228 Cherry

Regard Frank J (Anna) switchmn h 414 Birdsell

" Harry lab r 433 Harris

" Mary (wid August) h 433 Harris

Regas George (Gibbas & Regas) r 317 W Monroe

Reger Walter (Antoinette) mach h 502 S Jackson

Everything

Electrical

THE BIG ELECTRIC SHOP

S. D. Moran & Son

132 North

Michigan St.

CALL

Main 107



Conservative Life Insurance Company of America
HOME OFFICE—SOUTH BEND

A Home Company Issuing Policies for the Whole Family

SOUTH BEND CITY DIRECTORY (1921)

631

REGINA

Regina Sales Co J M Willyard mgr
phonographs 124½ N Michigan
Reginovich Steven (Agnes) lab h 1049
Fisher
Regolinska Magdalene (wid Whadis-
laus) rubber Studebakers h 228
Cherry
Reha Leon (Sofia) lab h 618 S Jack-
son
Rehbein Emil shearmn Studebakers r
314 Keasey
Rehrer Frank A (Gladys) printer h 910
Blaine av
Reich Chester A (Martha) clk h 1033
Lincoln Way W
" Stephanie cashr S S Kresge Co r 526
W 3d (Mish)
Reichanadtter Adam H (Dora) emp Mal-
leable Steel Range Mfg Co h 2418
Linden av
" Albert emp Malleable Steel Range
Mfg Co res R F D No 2
" Fred A (Lena) autowkr h 1121 S
Main
" Lucy (wid Norene) r 1001 E Indiana
" Marie manicure h 1001 E Indiana av
Reichert Joseph S (Irene) prof h 522
E Indiana av
" Wesley E (Waneta) carp h 726 16th
Reid Agnes typist Consumers Service Co
r 826 Clinton
" Arthur (Elizabeth) stonectr h 826
Clinton
" Elizabeth (wid Charles) h 609 W
Wayne
" Etta L (wid James) h 637 S Monroe
" Helen bkpr S B State Bank r 826
Clinton
" James sander 747 Lincoln Way E
" James E (May) T & D mkr Stude-
bakers h 616 St Vincent
" Pearl cashr Stephenson Underwear
Mills r 609 W Wayne
" Vera clk Robertson Bros Co r 609
W Wayne
Reidenbach Richard E (Clara) acct Stu-
debakers h 717 Blaine av
Reifsnider Marian typist U S Veteran
Bureau r 220 Tonti av
Reihl Adam farmer r Amelia Hostetler
Reilly Daisy L Mrs h 838 Park av
" Edward T h 918 S Main
" Mary r 918 S Main
Reimbold Roscoe R (Mildred) wtchmkr
h 115 S St Peter
Reimold Alice r 409 N Michigan
" Christian J (Henrietta) mach h 409
N Michigan
" Crissie tchr Muessel Sch r 409 N
Michigan
" Elizabeth mgr Brandon-Durrell Co r
409 N Michigan

REIMOLD FREDERIC C, Mgr F C Rei-
mold & Co, r 409 N Michigan, Tel
Main 4544
REIMOLD F C & CO, Frederic C Rei-
mold Mgr, Hardware 125-127 N
Main, Tel Main 822 (See page 87)
" Marie r 409 N Michigan
Reinebold Bessie sten Super Tread Tire
Co r Ruel Reinebold
" Fred M watchmkr r Ruel Reinebold
" Ruel (Adepha) gardener h ws Glen-
wood 12 s of Chain o' Lakes rd
" Volney T (Hazel) r 1401 Corby
" Wm H wldr r Ruel Reinebold
Reinhard Bernice (wid Henry A) dept
mgr The Ellsworth Store h 404 W
Navarre
" Henry A stk mgr W R Hinkle Inc h
404 W Navarre
Reinhardt Louis bench hd Studebakers
r Notre Dame
" Paul A barber 651 LaPorte av h 656
same
Reinholt Lottie labeler r 916½ S Mich-
igan
Reinke Carl J (Margaret) carp h 205
Elder
Reinking Alma clk r 729 Wenger
" Charles C (Anna) mldr h 729 Wen-
ger
" Ella M clk S B Staty Mfg Co r 729
Wenger
" Julius H (Minnie) aud h 414 E Ind-
iana av
Reinochl A Logan (Mabel) corr credit
dept Studebakers h 117 E Donald
" Charles L (Della) carrier P O h 607
Wenger
" Gertrude r 611½ Wenger
" Henry H Rev h 611½ Wenger
" Quincy G (Dessa) clk h 125 E Donald
Reis Charles L (Helen) wtchmkr h 705
Turnock
Reiser Wm insp r 435 S Michigan
Reish John A (Sarah) h 1072 Wood-
ward av
Reisman Louis L (Paulina) clothing
405 W South h 418 S Taylor
Reister Catherine J student r 717 Sher-
man av
" Stephen F (Lydia) decorator h 717
Sherman av
Reiter Andrew r 1034 Dunham
" Elma Mrs cigar pkr Michael Hazinski
h 712 Hoose ct
" Homer ptrnmkr S B Lathe Wks h 712
Hoose ct
" Joseph clk Thomson & McKinnon r
504 Johnson
" Joseph A (Alma) cigarmkr h 712
Hoose ct
" Joseph K plmbr r 712 Hoose ct
" Julius J (Agnes) mach opr Stude-
bakers h 1034 Dunham

Aermotor Windmills
Gas Engines
Pumps, Piping
Fittings and
Tanks

PHONE MAIN 5485

AGENT FOR FARMERS' MUTUAL AID ASSOCIATION
FIRE, LIGHTNING AND TORNADO INSURANCE
Giving 20 Per Cent Rebate on Rodded Buildings and Their Contents
1124 S. MAIN ST., SOUTH BEND, IND.

JOHN C. RUMMEL

Copper Cable Lightning Rods
Homer Furnaces
Goshen Hay Sings
Pressure Boiler
Water Systems

Coats, Dresses,
Suits, Millinery

The Ellsworth Store
"The Brightest Spot in Town"

Main
2403

Elaborated Roofing Company
ROOFING CONTRACTORS

We will be pleased to give you a figure on
Your Roof
A. W. LOGSDON, Mngr.

Main
2403

WEST SIDE LUMBER YARD

1803 W. Washington Ave.
MAIN 1010

LUMBER

MILLWORK

632

(1921) R. L. POLK & CO.'S

REITER

" Steve B lab h 504 Johnson
" Theodore (Anna) autowkr Studebakers h 1411 Rush
REITER WM D (Minnie P), Pres The Reliance Pharmacy Inc, h 429 N Michigan, Tel Lincoln 1416
Reith Arthur autowkr r 1627 S Taylor
" Frederick O (Anna) formn h 713 Allen
" Herman (Henrietta) sweeper Studebakers r 1627 S Taylor
" Olga r 1627 S Taylor
" Paul H (Alvina) autowkr Studebakers h 729 E Broadway
Reitz George tirewkr r 736 W Division
Reitzer Eileen clk r 425 Franklin
Rejer Walter solderer Studebakers r 502 S Jackson
Reliable Dairy (George C and Wm Palmer, Elmer R Hartman, Ira D Shirk) 909 E Broadway
Reliance Battery Co (Atwell W Leman, Floyd E Spencer) 125 S St Joseph
RELIANCE PHARMACY INC THE, Wm D Reiter Pres, H K Schwarz Vice-Pres, E H Reyer Sec-Treas, Prescriptions, Drugs, Sundries and Toilet Articles 230 W Washington av, Tel Lincoln 5392 (See page 78)
Relich Martha Mrs r 2102 S Carlisle
Relyea Albert (Mary) lab h 1024 Lawrence
" Percy F (Dorcas) slsmn Electric Service Co r 219 N Taylor
Remery Angela clk Studebakers r 1038 W Jefferson blvd
" Martha teller Citizens Trust & Savings Bank r 1038 W Jefferson blvd
" Palmyra clk Ind & Mich Elec Co r 1038 W Jefferson blvd
" Peter (Elizabeth) butcher h 1038 W Jefferson blvd
Remiking Charles lab h 729 Wenger
Remington Typewriter Co B E Cunningham mgr 209 W Jefferson blvd
Remley Ernest H (Eva) chf inspr Studebakers h ws Glenwood av 4 n of Crumstown av
" Mahlon E (Florence) mgr h 407 S Main
" Wayne C (Gladys) gro 3324 Mishawaka av h 201 Harrison (Mish)
Remmel Andrew autowkr r 1806 Kendall av
" John (Elizabeth) h 1806 Kendall
Remmo Arthur H (Lillian) lab h 429 S Main
" George (Bessie) formn h 328 N Notre Dame av
" Nellie mach opr r 1014 E LaSalle
" Ora mach opr r 1014 E LaSalle av
" Wm A (Minnie) lab h 1014 E LaSalle

REMONDA

Remonda Esther hskpr r 1031½ W Washington av
Rems Edward (Conebonda) lab h 2426 Kenwood av
Rench George W Rev (Grace) pastor First Brethren Church h 214 E Broadway
Rendall H H mach opr Studebakers r 1009 Allen
" John autowkr Studebakers r 1009 Allen
Render John W (Mae) rug clnr 535½ S Michigan h same
Renfranz Jr Inc (Wm C Renfranz, O M Rasmussen) tailors 123 W Washington
" Wm C (Pearl M; Renfranz Jr Inc) h 120 Marquette av
Rengelski Irvin (Selma) plowmkr h 222 Chestnut
" Joseph (Tony) autowkr h 1229½ W Washington av
" Joseph (Antoinette) mldr Studebakers h 229 Chestnut
Rengert Wm C (Dora) asst formn plt 2 Studebakers h 403 W Marlon
Renis Gottfried (Marie) r 1711 Chapin
Renkosek Anna dom 901 E Washington av
Renner Charles (Mary) slsmn h 1111 E Fox
" Commodore P (Pearl) wtchmkr h 716 6th
Rennoe Callie A (Veronica) phys 418 W Washington av h same
" Edward J teller Citizens Natl Bank r 1933 Portage av
" Genevieve clk Natl Gro Co r 531 N Main
" Hazel tchr Junior High r 1933 Portage av
" John F (Myrtle) sexton Highland Cemetery h 1933 Portage av
" Mary M r 631 Diamond av
" Mildred L student r 1933 Portage av
" Wm O (Mary) bailiff County Superior Court h 531 N Main
Reno Bert J inspr plt 2 Studebakers r 1034 Diamond av
Renow Steven emp Kables h 2128 Mary
Rensberger Anna F dom 315 W Wayne
" Bernice sten Studebakers r R F D 3
" Callie C (wid Ira) h 914 Grandview av
" Carl A r 3002 Pleasant
" Clement (Dorothy) oiler Studebakers h 930 Fox
" Delbert E (Ethel) slsmn h 3002 Pleasant
" Laura benchwkr Studebakers r 305 E Broadway
" Noah r 3002 Pleasant
" Noah E (Della) contr 1031 Allen h same

Phones Mishawaka 2278-2279 • 104 Lincoln Way West, Mishawaka, Ind.

Mishawaka Trust & Savings Co. Bank

General Banking INSURANCE OF ALL KINDS 4% Interest on Savings

4% ON SAVINGS

GENERAL BANKING. SAFETY DEPOSIT BOXES FOR RENT.

FARMERS TRUST COMPANY

SOUTH BEND CITY DIRECTORY (1921)

633

AUTOMOBILE ACCESSORIES
GOODRICH TIRES

G. E. MEYER & SON
HARDWARE MERCHANTS
115-117 W. JEFFERSON BLVD.
Lincoln 5205, Main 205

Sporting Goods, Golf and Tennis Supplies, Fishing Tackle, Guns and Ammunition

RENSBERGER

" Roy E (Mildred) assemblr Studebakers r 2010 Pleasant
Renshaw Joseph G (Charlotte) slsmn h 918 Leland av

RENWICK ROSS L (Beryl; R L Renwick & Co) h 744 W Washington av

RENWICK R L & CO (Ross L Renwick) Milliners 408 S Michigan, Tel Lincoln 8372, 607 N Main, Mishawaka, Ind, Tel Mishawaka 147 and Niles Mich Tel 789 (See page 100)

Renz Arthur (Martha) clk r 120 Olive
" Charles (Matilda) wchmkn Studebakers h 125 N Carlisle

" Elizabeth r 125 N Carlisle
Reczynski Alex (Alma) solderer Studebakers h 1914 Ford

" Genevieve mach opr r 310 S Walnut
" Gustav (Antonina) lab h 310 S Walnut

" Theodore J (Helen) lab Studebakers h 303 S Scott

Repka Beta Mrs bkpr h 1053 W Sample
" Vance (Beta) carp h 1053 W Sample

Reploge Albert E (Dessie) strkrp Citizens Homes Co h North Liberty
" Charles (Flora) towermn h 1209 E Dayton

" Charles E (Anna) carp h 811 Marietta

" Charles E jr (Luella) carp h 1352 Randolph

" Chauncey E (Bessie) stk hndlr Studebakers h 218 W Washington
" Clara (wid Charles) h 520 Columbia

" Ezra (Irena) lab h 722 Keasey
Rerick Albert H autowkr Studebakers r Joseph C Rerick

" Arthur C (Bernice) sec-treas Municipal Supply Co h 617 E Broadway
" Earl B (Margaret) farmer r John A Rerick

" Howard farmer r Joseph C Rerick
" Jerome clk George F Shafer r 127 N Hill

" John A (Ella) farmer h ss Prairie av 4 e of Eagle Sch

" Joseph C (Minnie) farmer h ws Prairie av nr Rockhill Sch
" Leon H (Goldie) teaming h 743 Leland av

Reser Creatha E (Elsie) condr h 115 E Navarre

Resil Joseph mach opr Studebakers r 1215 W Jefferson Blvd

" Mathews grinder Studebakers r 1215 W Jefferson Blvd

Reske Fred ovenmn r 520 Columbia

" Gustav baker r 214 E Monroe
Resler Charles F (Julia) heat treatr Studebakers h 1209 Miner

" Wm porter r 826 N Eddy

RESNICKOFF

Resnickoff Harry (U S A) r 713 W Jefferson Blvd

" Jacob (Olive) pdlr h 713 W Jecerson Blvd

" Jacob jr driver r 713 W Jererson Blvd

Resnik George press opr Studebakers r 702 Cottage Grove

Retan Addie Mrs grocer 1229 W Washington av h same

Retek James soft drinks 2102 W Washington av

" Paul (Anna) pntr h 123½ Studebaker

Rethwisch Wm L clk Standard Oil Co r 520 N Notre Dame av

RETTIC WM D (Mary E) Nursery 1829 Portage av h 323 N Lafayette

REUM GUSTAVE A (Lora M), Mgr Mich Av Lumber Co, h 429 Cottage Grove av, Tel Main 3900

Reuterdahl Gust L (Margaret) slsmn h 408 N Lafayette

Revere Robert polshr r 1508 Liston

Review & Herald Publishing Assn (Branch) J D Snider mgr 212 S Lafayette

REWERS LADISLAW (Helen), Groceries, Soft Drinks 1812 W Division, h same

Rex Clarence D photog printer r 226 Paris

" Earl C trimmer Studebakers r 226 Paris

" Elmer D (Edith) aud Studebakers h 226 Paris

" Sarah (wid Hiram) r 1232 Portage
Rexstrew David A (Florence E) firemn h 915 Miner

" Oscar (Ida) eng h 911 Miner
" Samuel F clk P O h 702 E Jefferson Blvd

REYER EMIL H (Anna R), Sec-Treas The Reliance Pharmacy Inc, h 614 Portage av, Tel Main 3925

" Miriam C asst Public Library r 614 Portage av

Reyman Gladys clk George Wyman & Co h 715 VanBuren

Reyniers Frank P (Clara) mgr Beecher & Whitmer h 502 W Division

" Wm B (Jessie M) h 505 N Main
Reynolds Ada Mrs r 936 Clover

" Andrew lab r 307 Chestnut
" Apartments 321-23 W Colfax av

" Arthur F (Ione M) chiro 402 Dean bldg h 1439 S Michigan av

" Augustus L (Mary) insp h 616 N St Peter

" Beulah clk Studebakers r 1311 S St Joseph

" Charles E (Ruth) formn plt 2 Studebakers h 406 E Donald

PRINTING  **BINDING**

SOUTH BEND—AND PROUD OF IT

**L
U
M
B
E
R**
AND
**Building
Materials**
Wholesale
and Retail
**Sash
Doors
Blinds
and
Interior
Finish**
=
**Michigan
Ave.
Lumber
Co.**
G. A. REUM
MANAGER
=
**Phone
Main 377**
=
Office and Yard
1612-1614
Lincoln Way W.
I. I. I. Tracks

PHONE
**Main
164**

LONTZ BROTHERS
COAL, GASOLINE AND OIL
602-4-6 S. Michigan St., Cor. of South

PHONE
**Lincoln
5164**

634

(1921) R. L. POLK & CO.'S

REYNOLDS

- " Charles W (Mary) auto wkr Studebakers h 115 E Calvert
- " Claude (Minnie) crater Studebakers h 501 River av
- " Electus M auto wkr Studebakers r 1903 S Michigan
- " Grace Mrs clk r 313 E Wayne
- " Harriet (wid George W) h 118 S William
- " Homer slsmn Brunswick Shop r 131 E Washington av
- " Horace T (Lorraine) trav slsmn h 750 Cottage Grove av
- " Irvin W drill opr Studebakers r Elkhart
- " John C (Evelyn; Tohulka & Reynolds) r 307 Horatio ct
- " John F (Laura) pres Guaranty Finance Corp h 311 W Colfax av
- " John J student r 616 N St Peter
- " Katherine sten r 616 N St Peter
- " Lula sten Universal Conveyor Co r 505 Rush
- " Mary bkpr News-Times r 616 N St Peter
- " Miriam clk Studebakers r 1311 S St Joseph
- " Nellie (wid R N) h 505 Rush
- " Perry W (Grace) mach h 119 N Walnut

REYNOLDS RAY W (Verne H), Genl Mgr Franklin Motor Car Co, h 1119 N Michigan, Tel Main 3471

- " Robert E hoormn Studebakers h 403 Lincoln Way E
 - " Ruth R Mrs sten The Citizens Homes Co r 510 N St Joseph
 - " Shirley D (Eleanor) h 726 E Jefferson Blvd
 - " Stewart L (Katherine) electn h 738 LaPorte av
 - " Wanda clk S S Kresge Co r 509 Berlin av (Mishawaka)
- Rhinehart Anna E mach opr r 208 S St Louis Blvd
- " Bessie M sten Bugbee, Schock & Jackson r 517 Carroll
 - " Claude (Mary) woodwkr h 123 Huey

RHINEHART C ROY, D C (Kate H), Chiropractor Office Hours 10 to 12 am 2 to 5 pm and 7 to 8:30 pm Tuesday, Thursday and Saturday 811½ Lincoln Way W, Tel Lincoln 2239, h same

- " Elizabeth E (wid Adam) h 208 S St Louis Blvd
- " Elmer polisher r 418½ S Michigan
- " Frederick lab r 701 Pennsylvania av
- " John r 517 Carroll
- " Otto C (Lottie H) cond h 532 Cleveland av
- " Russell E (Georgia) mach h 1316½ S Michigan

RHINEHART

- " Theodore h 1625 Leer
 - " Walter r 229 S William
- Rhinesmith John E (Theresa) formn Odell Rubber Co h 119½ Keasey
- Rhoades Allie (wid Parke B) h 235 Carroll
- " Clarence E bkpr Stanley Service Sta r 528 S Main
- Rhoads May r 329 N Taylor
- " Phocian (Heien) slsmn S B Baking Co h 138 Paris
- Rhode see also Rohde
- " Benedict J (Bertha) collr The Ellsworth Store r Roseland
 - " Clara r Roseland
 - " Elizabeth r 1037 Thomas
 - " Marie student r Roseland Ind
 - " Matilda (wid Lawrence) r Roseland
- Rhodes Alfred (Mary) heater Studebakers h 1011 Fisher
- " Clarence H (Irene) mach h 616 Fellows
- " Delbert (Leona) harness mkr h 219½ S St Joseph
 - " Ezra F (Maude) mgr LaSalle Theatre h 722 E Jefferson Blvd
 - " Florence M Mrs cashr LaSalle Theatre h 2001 Lincoln Way W
 - " Frederick mach opr Studebakers r Crescent Hotel
 - " Grant (Cassie) tmstr h 1320 Bissell
 - " Guy L sec Vernon Clothing Co
 - " Leonard (Letitia) police h 628 Portage av
 - " Leora A (wid R W) r 614 Fellows
 - " Newton L (Sarah C) embalmer h 303½ S St Joseph
 - " Raymond F (Pearl) assmblr h 658 Lawndale
- Rhone Cyrus (Grace) auto repr r 943 Emerson av
- " Donald car driver Studebakers r North Liberty
 - " Louise Mrs h 811 George av
- Rhoutsong Carl (Mabel) electn h 1028 Talbot av
- " Harriet Mrs h 635½ Lincoln Way E
 - " Noble C waiter r 635½ Lincoln Way E
- Rial Alvin L (Etta) mach r 2409 Miami
- Ribble John J (Jennie) h 134½ N Michigan
- " Nelle M editorial sec Tribune r 711 N Michigan
- Ricci Patrick lab r 219 N St Peter
- Rice Claude baker 229 E Ohio h 214 E Monroe
- " Clyde M (Etta M) labor supvr Studebakers h 728 E Indiana av
 - " Esther tchr Muessel Sch r 911 College
 - " Frederick J handy mn Studebakers r R F D 4 N Liberty

A natural by-product of the Directory business is the compilation of Mailing Lists. If interested, ask for our Free "List of Mailing Lists."
R. L. POLK & CO., Detroit, Mich.

OUR COAL MAKES WARM FRIENDS

Knoblock & Martin

1613 W. Washington Ave.

Phones (BELL 119
HOME 58-10)

SOUTH BEND CITY DIRECTORY (1921)

635

RICE

- " Isabel tchr Kaley Sch r 1419 Lincoln Way W
" James (Esther) assmblr Studebakers h 713 11th
" Lester L (Clara) agt Met Life Ins Co h 1517 Ottawa
" Vaughe B tire bldr r 132 E Bowman
" Walter A (Ethylan) atty L M Hamerschmidt r 715 Riverside drive
" Wm auto wkr Studebakers r 811 S Michigan
Rich Alice M (wid Sanford C) h 210 S William
" Charter Oak Copper Co E B Dell (Ft Wayne Ind) pres T F Hilkert (Royal Center Ind) v p Fred W Hunt (Cromwell Ind) sec-treas 201 S Main
" Daniel (Martha C; Rich & Pyle) h 813 Leland av
" Daniel C student r 813 Leland av

RICH & PYLE (Daniel Rich, Dan Pyle), Attorneys-at-Law 624 Farmers Trust Bldg, Tel Lincoln 1107

- Richardes Donald R ofc mgr Sawyer Biscuit Co h 1025 W Oak
" Roderick E (Lillian) asst mgr South Bend Coal & Wood Co h 1025 W Oak
Richards Belle (wid Norman) h 114½ E Broadway
" Carl press fdr h 114½ E Broadway
" David autowkr Studebakers r 214 N Johnson
" Ernest (Jaqueline) mach h 611 Leland
" Eugene L autowkr Studebakers r 416 Manitou pl
" Fred J (Ina) clk h 1402 S Main
" Gloyd E (Zula) autowkr Studebakers h 114 E Broadway
" Harry W (Sadie) doctors asst Studebakers h 1245 N Meade
" John F checker Am Ry Exp Co h 1402 S Main
" John H formn h 304 Green Lawn av
" John W (Rosa M) millwright Studebakers h 1008 E Donald
" Lelia boxmkr r 114½ E Broadway
" L Wilbur (Grace) mason h 1214 14th
" Roderick E (Lillian) bkpr S B Coal & Wood Co h 1025 Oak
" Rosa mach opr r 527 S Michigan
Richardson Bart A (Hattie) formn h 831 N St Louis blvd
" Caroline (wid Logan) h 223 E Dayton
" David (Bertha) lab h 237 S Anthony
" Ferrie L clk L P Hardy Co r 732 Clinton
" Frank M (Edith) autowkr Studebakers h 128 Elder
" Jay (Margaret) miner h 1321 Elwood
" John W (Lela) sten Studebakers h 2711 S Michigan

RICHARDSON

- " Leonard (Jessie) lab h 1219½ W Colfax av
" Margaret Mrs h 1321 Elwood av
" Paul mach hd Studebakers r 1321 Elwood av
" Walsh lab r 2708 Bertrand
" Washington lab h 530 N Emerick
" Wm (Annieley) lab Studebakers r 237 S Anthony
" Wm J br mgr Yella Taxicab & Transfer Co r 810 Wilber
" Wm J jr (Mary) electn h 810 Wilber
Richartz Clara (wid Fred) h 224 Carroll
" Margaret sec exec off Studebakers r 216 S Scott
Richendollar Frank (Mary) auto wkr h 116 Pennsylvania av
" Gail trucker Studebakers r 116 Pennsylvania av
" James press opr Studebakers r 116 Pennsylvania av
RICHHEY ALYARD N (Bernice; Auto Radiator Co) h 2320 Michawaka av, Tel Mishawaka 530
" Charles O (Nellie) autowkr Studebakers h 1911 Leer
" LeRoy M asst sec Union Trust Co r 427 LaMonte ter
Richman Esther clk Robertson Bros Co r 1123 S Lafayette
" Harry (Frieda) tmstr h 1123 S Lafayette
" Lillie tchr River Park Sch r 1005 7th
Richmond Burt I (Jane) bkpr Lontz Bros h 1504 Campau
" Charles S (Charlotte) foremn Cox Piano House r 1506 Campau
" George (Verna) mach opr h 824 Johnson
Richter Henry J clk Alex Csallo h 702 Chapin
" Nettie Mrs bkpr New Jersey Coal Co h 1539½ Lincoln Way W
" Walter mldr r 149 W Wayne
Richwine Harry A (Katheryn) atty r 1718 Lincoln Way W
Rickel Charles B (Minnie) condr h 1509 Carroll
" Walter (Gertrude) slsmn r 1509 Carroll
Ricker Max tire bldr r 1027 Adams
Rickert Fred C (Laura) mldr h 1506 Arnold
" Margaret A clk Studebakers r 605 W Lawrence (Michawaka)
Rickman Richard H lab h 107 Studebaker
Ricks Otto tire bldr r 2525 S Michigan av
Ricksicker Mary (wid Charles) r 1805 Werwinski

GEORGE WYMAN & CO.

103-5-7-9 N. Michigan St.

Established 1860

COME AND SEE US

Phone Main 5100

**Dry Goods, Carpets
Ready-to-Wear**

ENGINE

The Paris Dry Cleaning and Dye Works

Telephones Main 892, Lincoln 5892

ODORLESS DRY CLEANING

532 N. Emerick
CALL OUR DELIVERY SERVICE

CORNER
ST. JOSEPH
& WAYNE STS.

**SOUTH BEND ENGRAVING AND
CO. ELECTROTYPE**

PHONES
MAIN 3
LINCOLN
5003



Drink Hoosier Cream

LONG DISTANCE PHONES

MAIN 780

Lincoln 1309

1622 Lincoln Way, West

SOUTH BEND, IND.

636

(1921) R. L. POLK & CO.'S

HAYNES

America's First Car

Ditsch Sales and Garage

Al Ditsch, Propr.

223-225 W. WASHINGTON AVE.

RIDDARSPORRE

Riddarsporre Victor (Louise) formn h
1037 LaSalle ct

Riddle Alice E (wid Delbert) h 923 S
Michigan

" Donald J (Lila) driver h 139 Pennsylv-
vania av

" Riddle Ernest (Pearl) wldr Studebak-
ers h 810 Clinton

" Forrest (Violet) slsmn M Piowaty &
Sons h 135½ Ohio

" Glenn lab r 422 Franklin

" Jennie (wid Wm R) r 148 Birdsell

" John G emp Stephenson Mfg Co r 410
N Eddy

" Lloyd tmstr r 135½ Ohio

" Loren F (Nettie B) well driller 509
Pennsylvania av h same

" Wm r 517 E Broadway

" Wm E (Myrtle) welder Studebak-
ers h 148 Birdsell

" Wm H (Laura) carp h 511 E Bronson
Ridenour Clarence B (Mabel) assembl
Studebak-ers h 1336 E Calvert

" Garment Co Willard W Ridenour pres
treas Grace W Ridenour v-p Edward
W Crouse sec 201-213 E Wayne

" Grace W Mrs v-p Ridenour Garment
Co h 607 N Main

" Hazel clk r 2812 Lincoln Way W

" Howard lab r 2812 Lincoln Way W

" Jeannette bkpr Ridenour Garment Co
r 607 N Main

" Ora (Florrie) farmer h 2812 Lincoln
Way W

" Ross eng r 2812 Lincoln Way W

" Willard W (Grace W) pres treas Ride-
nour Garment Co h 607 N Main

Rider see also Ryder

" Boleslaw (Martha) h 1012 W Jeffer-
son blvd

" Stanley (Catherine) h 1210 W Indi-
ana av

Ridgeway Melvin (Lucinda) auto wkr
Studebak-ers h 819 Allen

Riedel Andrew driyer r 410 N Eddy

" Clarence G (Frances) wtchmkr h
1258 Cedar

" Erhardt (Louise) carp h 410 N Eddy

" John mach r 410 N Eddy

Rieder Conrad (Margaret) gro 338 N St
Peter h 336 same

" Elizabeth (wid Michael) h 527 Parry

" Henry bottler r 527 Parry

RIEDER

" Lauretta tchr River Park Sch r 326
N St Peter

" Margaret clk Studebak-ers r 336 N St
Peter

Riedl Elizabeth lab r 2114 Bertrand

Riegle Averill S (Rebecca) farmer r
Notre Dame

" Ernest (Alma) tire bldr h 1252 Cedar

Rieman Ella H tchr Muessel Sch r 526
N Main

Riembacz Antoni lab Studebak-ers r 711
Arnold

RIES FURNITURE CO THE, Herman

E Ries Vice Pres, Treas & Genl Mgr
Furniture Outfitters 306-12 S Mich-
igan, Tel Lincoln 1402 (See right
side lines)

RIES HERMAN E (Henrietta B), Vice-

Pres-Treas and Genl Mgr The Ries
Furniture Co h 735 Portage av

" Martin L (Florence) lab h 870 Mari-
etta

Rietschy Paul assemblr Studebak-ers r
1306 S Main

Rife Nelson F (Frances) mldr h 842
17th

Riffel Bernadine clk Studebak-ers r 816
N Eddy

" Isaac lab r 1213 Franklin

" John J (Agnes) h 816 N Eddy

" Raymond electn r 816 N Eddy

" Rosannah r 1213 Franklin

" Samuel (Blanche M) slsmn h 616
Clinton

" Sylvester (Edna) mach h 1109 High

" Vern auto wkr Studebak-ers r 1810
Longley av

" Wm (Anna) auto wkr Studebak-ers h
1810 Longley av

Riffle Frank boilermkr h 332 O'Brien

" Frank A driver h 1642 N Olive

" Norman emp Slicks Laundry Co r 224
S Laurel

Rigby M Fred export adv Studebak-ers
r Y M C A

Riggins Mary r 132 Johnson

Riggs Bethel Mrs slsldy George Wy-
man & Co r 1130 Bissell

" Francis M (Otha) carp h 1823 Car-
roll

" Jesse assemblr Studebak-ers r 1823
Carroll

" J Alex tool mkr Studebak-ers r 518
Lincoln Way E

" Rollo driver h 1823 Carroll

" Roy (Gladys) patrumkr r 707 Cot-
tage Grove av

" Sarah (wid Joshua) h 707 Cottage
Grove av

Righter Edward J (Eunice N; Fruit
Products Co) h 625 W Colfax av

Rightley Bertha bkpr r 1013 Rush

Robertson Bros. Co.

SOUTH BEND, IND.

"QUALITY FIRST"
DRY GOODS
AND LADIES'
READY-TO-WEAR

The Merchants National Bank

Safety Deposit Boxes for Rent,

4% on Savings

SOUTH BEND CITY DIRECTORY (1921)

637

The Ries Co.

**GREATER
SOUTH BEND'S**

Greatest
Furniture
Outfitters

Quality First

Service That
Satisfies

Highest Standard
of Values

DISTRIBUTORS
OF

Berkey-Gay
Furniture

Whittall-Wilton
Rugs

Sloan
Linoleum

Bohn Syphon
Refrigerators

Columbia
Graphophones

Simmons Beds

South Bend
Malleable and
Peninsular
Gas and Com-
bination Ranges

Gloria Electric
Cleaners

Lloyd & Whitney
Carriages
and Go-Carts

Made in
U. S.
TOYS

SELECT
YOUR
Requirements

and
Just Tell The
Salesman To
"Charge It"

The Ries Co.

RIGHTLEY

" George P elev opr h 1013 Rush
" Peter O (Elizabeth) carp h 238 E
Dubail av
Rigle Noble lab r 1346 W Sample
Rikert F E emp Malleable Steel Range
Mfg Co r 415 Lincoln Way E
Rikowski Mary (wid Frank) h 1614 S
Scott
Riland M Elizabeth (wid J N) h 321
Carroll
" Wm A (Erin) mgr Universal Tire Co
h 1020 VanBuren
Riley Frank E (Verda) inspr Stude-
bakers h 115 E Bowman
" John A fl clk Studebakers r 204 Haney

RILEY JOHN U, Treas South Bend

Lumber Co, res Niles, Mich
" Thomas (Anna) printer h 313 W La
Salle av
" Thomas tinner Studebakers r 123 N
Mill (Mish)
Rilling Clara r 728 W Colfax av
Riner F D counter Studebakers r 316
W Wayne
Ringenberg Verne contr r 305 LaPorte
Ringer Ora (Inez) diemkr Studebakers
h 1518 Webster
Ringle Aurora slsldy Brandon-Durrell
Co r 323 W Marion
" Dottie inspr Studebakers r 207 N
Main
" Faughn inspr Studebakers h 207 N
Main

" Homer E (Rosetta) traf mgr O'Brien
Varnish Co h 511 Sharon pl
" John lab The Citizens Homes Co
Ringle David (Mary) autowkr Stude-
bakers r 815 Sherman

Rinkel Henry B (Ila R) mgr Fleisch-
mann's Yeast Co h 301½ E Jeffer-
son blvd

Rinker Arthur L 1311 St Joseph
" Joseph (Edna) toolmkr Studebakers
h 103 E Broadway

" Laverne (Jessie) clk r 114 W South
Rinkes Carl lab r 722 LaPorte av
Rinkie John eng r 307 E LaSalle av
Rintzsch Bruno clk V C Hans r 1348 E
Dubail av

" Helen E tel opr r 1348 E Dubail av
" Herman (Minnie) asmlr h 1348 E
Dubail av

Riopelle Joseph real est r 113 W Mon-
roe

Ripco Frank (Elizabeth) lab h 241 Pagin
Rippe Charles H (Constance) mgr Lo-
witz & Co h 112 Franklin pl

Ripple Frank fremn h 730 E LaSalle
" Warren v-pres George Cutter Co r
Indiana Club

Rishel Vaughn C diemkr Studebakers
r 1024 Sherman av

RISK

Risk Robert W (Margaret) lab h 1026
Lawrence
Ritchey James (Frances) clk r 823 E
Ewing av
" Victor A mach hd Studebakers r 513
E Broadway
Ritchie Carl L metallurgist Studebakers
h 528 Cleveland av
" John reprmn r 308 Lincoln Way E
" Paul autowkr r 1306 S Main
Ritenour Benjamin (Ollie) eng h 609 S
Main
" George H (Ina) farmer h w s Portage
rd 1 s of N Y C R R
" Lester carp r George H Ritenour
Rittenger Albert mech r 410 E South

RITTENGER JOHN, County Superin- tendent of Schools, Basement Cor- ner House, h 410 E South

Ritter Anna (wid George) cook Indiana
Club r Lake Park
" Bernice E clk r 1123 6th
" Bert E (Jennie) carp h 802 N Main
" Clem W (Edna) driver h 1011 E
Bowman

" Frances F (wid Levi) h 849 Marietta
" Francis M r 1815 Ernspurger
" Harvey F (Maude) stmfr h 1123 6th
" John mach opr r 424 E South
" Leva tchr Studebaker Sch h 849
Marietta

" Louisa (wid John) h 2220 Lincoln
Way W

" Mary E sten Jones & Obenchain r 407
W Jefferson blvd
" Wm H H (Laura A) h 605 Rex

Rittinger Albert mech r 1914 Lincoln
Way W

Ritzer Mary slsldy r 421 Franklin
Ritzmann Walter H (Alma) tchr h 322
Kunstman ct

Rivar Elnora smstrs r 1133 S Michigan
RIVARD ARTHUR M (Louise), V-Pres
South Bend Asphalt Roofing Co, h
815 Diamond av

" Lorine cashr Max Adler Co h 815 Dia-
mond av
" Serge slsmn The Ellsworth Store r
815 Diamond av

**RIVER PARK BUILDING, LOAN &
SAVINGS ASSN, W G Gasten Pres,
R C Hubbard V-Pres, F E Wolfe Sec
and Mgr, J E Nelson Treas, 2228
Mishawaka av, Tel Mishawaka 115**

" Park Free M E Church 1002 14th
" Park M E Church 922 7th
" Park School A B Williamson prin
1004 9th

**RIVERVIEW CEMETERY, George M
Urey Supt, end Portage av, Tel
Main 2420**

Rizos John clk r 134 N Michigan

Order Your Newspaper Now

The SOUTH BEND NEWS-TIMES

THE LEADING NEWSPAPER

Every Morning and Sunday, or
Every Evening and Sunday

Call Main 2100

STUDEBAKER LIGHT-SIX — The Car of Wonderful Economy — Due to Light Weight and Perfect Balance

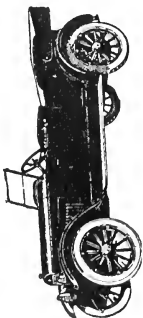

STAPLES-HILDEBRAND CO.

BUILDING MATERIALS

"A SAFE PLACE TO TRADE"

638

(1921) R. L. POLK & CO.'S

RIZZO

Rizzo James (Fay) mach h 508½ W Division
 Roach Martin J (Anna; Hoban & Roach) h 908 South Bend av
 " Wm G (Gertrude) barber h 615 W La Salle av
 Roat Nina bkpr Campbell Paper Box Co h 418 W Washington av
 Robacher Harl J slsmn r 422 S St Joseph
 Robaczewski John H (Mary) lab h 2409 Kenwood av
 Robak Walter (Julia) mldr Studebakers h 424 S Carlisle
 Robakowski Eugene lab r 434 S Olive
 " Franke (Blanche) autowkr Studebakers h 733 S Carlisle
 " John (Josephine) firemn Studebakers h 2011 Linden av
 " Joseph (Mary) wtchmn h 434 S Olive
 " Leo lab r 434 S Olive
 " Mamie inspr r 211 Linden av
 " Mary shoemkr r 434 S Olive
 Robal George pressmn r 915 Monroe
 Robarge Clarence printer News-Times r 1013 N Notre Dame av
 " Phillip (Cora M) mason h 1013 N Notre Dame av
 Robaszewski Casimer lab h 2429 Linden av
 " Stanley (Josephine) lab h 413 Kosciuszko
 " Vincent (Frances) chipper Studebakers h 434 S Walnut
 Robb Andrew (Rosa) autowkr Studebakers h 1917 S Lafayette
 Robbins see also Robins
 " Carrie M h 230 E Indiana av
 " Dorothy Mrs sten Y M C A r 1345 E Dubail av
 " Edgar Y (Annie) autowkr Studebakers h 230 E Indiana av
 " George W formn h 1708 Leer
 " Glenn B (Verna; Mid-West Sales Co) h 1717 Marine
 " Hazel tchr Junior High r 1205 Lincoln Way E
 " John (Hame) lab Studebakers r 2122 Bertrand
 " Nellie (wid Harrison) gro 2526 Linden av h same
 " Ohmar C carp h 134 N Hill
 " Raymond (Dorothy) electn r 1345 E Dubail av
 " Roy C ptrn r 726 Keasey
 " Ruth sten r 1708 Leer
 Rober Edna (wid Martin) clk Jewel Tea Co h 832 S Michigan
 Roberts Bert broach opr Studebaker's h 1801 E Calvert
 " Charles (Margaret) eng h 816 Oak
 " Charles H (Isabelle) gdnr h 416 Napoleon

ROBERTS

" Chester H slsmn George Wyman & Co r 311 Wood
 " Clifford T (Violet) mach h 718 Columbia
 " Clifton emp Malleable Steel Range Mfg Co r 504 S Harris
 " Earl autowkr Studebakers r 530 Carroll
 " Edmund M clk r 2007 S Michigan
 " Edward clk Studebakers r 505 S Taylor
 " Edward N (Mae) teller American Trust Co r 901 Diamond av
 " Fred (Helen) lab h 131 N St Louis blvd
 " Fred H (Catherine) supt Ind & Mich Elec Co h 808 W LaSalle av
 " F W grinder Studebakers r 608 N Cushing
 " H Benjamin sergt police h 612 Leinad av
 " John W (Neva) whol cheese h 1142 Portage av
 " Katherine r 530 Carroll

ROBERTS LYOID L (Sadie), Chiropr

dist Room 8, 129 W Colfax av, Tel Lincoln 6136, h 222 S Taylor, Tel Main 581
 " Marion tchr Linden Sch r 326 W La Salle av
 " Martha A (wid Robert R) h 2007 S Michigan
 " Martin W (Ella) plmbr h 535 Fellows
 " Mary clk Studebakers r 2007 S Michigan
 " Minnie D (wid Nathaniel) h 510 E Monroe
 " Nancy bkpr C Studebaker Est r 2007 S Michigan
 " Oliver E (Rose) barber h 311 W Marion
 " Oliver W (Julia) chauf 1243 E Jefferson blvd
 " Ralph (Grace) trim railer Studebakers r 1224 Rush
 " Robert P (Marguerite) electn Studebakers h 2005 S Michigan
 " Russell W (Amelia) h 505 S Taylor
 " Theodore clk Livingston's h 2007 S Michigan
 " Thomas tmstr r 322 S Scott
 " Vanor R (Anna) formn h 530 Carroll
 " Wilbert R press opr Studebakers r 712 Columbia
 " Wm G (Margaret) lab h 911½ W La Salle av

ROBERTSON BROTHERS CO, George A Robertson Pres and Genl Mgr, Dry Goods, "Quality First" Merchants 127-33 S Michigan, Tel Main 5300 (See left bottom lines)

ST. JOSEPH ABSTRACT & TITLE GUARANTEE CO.

John A. Hibberd, Pres.

Andrew N. Hildebrand, Mgr.

Abstracts of Title to All Real Estate in St. Joseph County

Room 201 Citizens Bank and Trust Co. Bldg.

Lincoln 5299

If You Think of Building, Think of us

The SMOGOR LUMBER CO.

Cor. Laurel &
Division Sts.
Tel. Main 122

SOUTH BEND CITY DIRECTORY (1921)

639

ROBERTSON GEORGE A (Ada F), Pres and Genl Mgr Robertson Brothers Co, h 1419 E Jefferson Blvd, Tel Main 476

" George A jr student r 1419 E Jefferson blvd

" Harley H (Chloe) press opr Studebakers h 2715 S Main

ROBERTSON HOTEL, I M Stebbins Propr, 115-125 E Wayne, Tel Lincoln 6246

" Neil V (Helen) h 971 Riverside dr
ROBERTSON ROBERT (Clara I; The Ellsworth Store), h 706 W Mishawaka av, Tel Mishawaka 1699

" Thomas G bench hd Studebakers r Argyle Hotel

" Wm S (Elizabeth) h 123 E Wayne

Robinson Arthur r 814 Arch av

" Charles D (Susan) troublemn Studebakers h 513 River av

" Clarence stk room formn Studebakers h R F D No 5

" Edna wtchmkr r 1617 Dale av

" Eugene P student r 1701 Lincoln Way E

" Fawn mach opr r 1617 Dale av

" Forest H (Edna) chauf h 624 N Main

" Frank (Mary) mach opr Studebakers h 1201 Thomas

" Fred (Clara) plmbr h 911 Carroll

" George porter r Hotel Nickel

" George T (Mary) weaver h 833 N Hill

" Harley P (Vera) h 2417 Miami

" Harry C (Effie) mgr Geo M Platner & Co h 812 W Jefferson blvd

" Hattie (wid Perry) h 1617 Dale av

" Helen spooler S B Woolen Co r R F D No 5

" Homer A (Besse) slsmn Whitcomb & Keller h 814 Arch av

" Horace A (Olive M) clk h 1701 Lincoln Day E

" James E Rev pastor Pentecostal Assembly of the World r 226 N Emerick

" Jerome S (Mabel) slsmn h 1211 Lincoln Way E

" Jesse porter r 404 S Main

" John F (Margaret) bench inspr Studebakers h 718 Clinton

" Lester E lab r 1714 N Anthony

" Lloyd candymkr r 833 N Hill

" Mary clk r 1701 Lincoln Way E

" Mary E (wid John) h 812 W Jefferson blvd

" Mary S Mrs h 524½ N St Joseph

" Polk (Rose) autowkr r 1512 Linton

" Samuel B (Theresa; Samuel M Robinson & Son) h 1021 E LaSalle

" Samuel M (Lucie A; Samuel M Robinson & Son) v-pres Northwestern Real Estate Co h 802 S Michigan

ROBINSON SAMUEL M & SON (Samuel M and Samuel B), Real Estate, Loans and Insurance 124 N Main, Tel Main 685

" Vester J (Estella) mach h 1136 E Donald

" Walter M (Myrtle) lab h 1920 Prairie

" Wm (Anna) waiter h 1026½ Oak

" Wm elect reprmn Studebakers r 1318 Marietta

Robison Alonzo (Mary) wtchmn h 730 Lincoln Way E

" Frederick paperhng r 819 N Main

" Gladys Mildred student r 125 Marquette av

" Ira (Callie) h 125 Marquette av

" John (Priscilla) waiter h 205 Pagine

" Kenneth H dentist 424 Farmers Trust bldg h 125 Marquette av

" Laura (wid Andrew) r 741 Lawndale

" Mary (wid James) h 819 N Main

Roch Han carp Studebakers r 2605 S Main

Rochdale Store Clarence J Johnson mgr gro 530 E LaSalle av

Roche Edmund J (Bertha) v-pres Stephenson Underwear Mills h 527 W Colfax av

" Georgia r 615 California av

" Maria r 615 California av

Rochon Eli L (Arda) carp h 436 S Francis

Rock Bernice L clk D M Becker r 928 E Indiana av

" Helen wrapper r 2605 S Main

" Phillip F (Nellie) carp h 928 E Indiana av

" Wm press opr Studebakers r 214 Keasey

Rockhill Clair tool grinder r Y M C A

" Ralph L (Bertha) farmer h 1022 Allen

" School s s Prairie av near city limits

" Thomas J (Emma) h 917 Johnson

Rockhoff R F emp Malleable Steel Range Mfg Co r 912 Wilson blvd (Mish)

" W H ptrnmkr Geo Cutter Co h 912 Wilson blvd (Mish)

Rockne K Knute (Bonnie) athletic dir h 1715 College

Rockstroh Anna M r 117 E Marion

" Dana H bkpr News-Times r 1030 Vassar av

" Emma (wid George) h 418 W Washington av

" Fred C autowkr Studebakers r 403 E Broadway

" Fred L gro 702 N Michigan h same

" Fredericka (wid George) h 602 N Michigan

" Gertrude (wid Edward) sten Studebakers r 606 N Scott

PHONE
Mishawaka
27

SCREEN DOORS
AND WINDOWS

COLE & BAIRD

Interchangeable Screen
and Glass Porches

PHONE
Mishawaka
27

2202-2210 Lincoln Way West

Mishawaka, Ind.

CHAMBERLIN
METAL WEATHER STRIPS
SINCE 1893-THE STANDARD

YOU CAN SOLVE YOUR WINDOW
AND DOOR PROBLEMS BY
EQUIPPING WITH CHAMBERLIN
South Bend Office: 218 N. Mich. St.
Tel. Lincoln 6440 Loyal G. Minter, Mgr.

THE TUTTLE CORPORATION

PRINTERS

STATIONERS

PAPER RULERS BINDERS

"EVERYTHING THAT'S USED IN AN OFFICE"

LARGEST STOCK IN INDIANA

Phone Main 949

119 West Washington Ave.

CHARLES B. SAX AND COMPANY

Dry Goods, Millinery, Ready-to-Wear Garments
SOUTH MICHIGAN STREET, NEAR WASHINGTON AVENUE
TELEPHONE MAIN 582

640

(1921) R. L. POLK & CO.'S

ROCKSTROH

"Henrietta E (wid John C) h 117 E Marion
"Johanna (wid Chris) h 403 E Broadway
"Lewis firemn r 403 E Broadway
"Margaret sisldy The Ellsworth Store r 117 E Marion
"Samuel (Minnie) agt Met Life Ins Co h 1037 Sherman av
Rocz Theodore lab Studebakers r 423 Walnut
Rode Jacob A (Julia; McDonald Studio) h 205 W Navarre
Rodecki Frank wtchmn h 721 S Walnut
"John autowkr h 322 N Walnut
Rodeen Gustav (Marie) brklyr h 1219 Franklin
"Helen r 1219 Franklin
Roden Samuel (Dobe) gro 310 Chapin h same
Rodenhouse Edward brklyr r 301 S St Louis blvd
Roderick Fred O (Pearl) shoemkr h 937 16th
"Harry (Viva) autowkr h 226 Embell ct
"Ruth I tel opr r 1017 18th
"Wm R (Lucy) contr 1017 18th h same
Rodgers see also Rogers
"Elva Mrs inspr Studebakers r 213 Pennsylvania av
"Elmer E asst cashr St Joseph County Sav Bank asst sec St Joseph Loan & Trust Co h 2020 Lincoln Way W
"Ethel F Mrs drsmkr 1245 McCartney h same
"Frank M (Golden) tool grinder Studebakers h 209 Pennsylvania av
"John W (Sarah) autowkr Studebakers h 739 Prairie av
"Mary M clk U S Veteran Bureau h 701 Maple
"Moody H (Ada) lab h 1015½ W Colfax av
"Morton M Rev (Ella) pastor Sunnyside Presby Church h 718 E Colfax
"W Clyde (Lena) chg purch acct Studebakers h 1802 Chapin
Rodi Francesco emp Kables r 1021 W Jefferson blvd
Rodibaugh Ford (Emma) clk Standard Oil Co h 1023 Portage
"Gertrude autowkr Studebakers r 315 W Madison
"Ralph L (Rose) gearctr Studebakers h 1813 Douglass
Rodino Louis (Mary) lab h 615 Niles av
Rodlawski Joseph mldr Studebakers r 827 Arnold
Rodman Thomas electn inspr Studebakers r 515 Allen
Roe see also Rowe

ROE

"Edward F clk Standard Oil Co r 426 S Scott
"James plowmkr r 426 S Scott
"Louise (wid Edward) h 426 S Scott
"Noel J (Loretto) dept mgr O'Brien Varnish Co h 803 Cedar
Roebuck Charles W autowkr Studebakers r 1122 4th
"Dillian O mach repr Studebakers r 731 6th
Roeder Hans (Elvina) confr 251 E Sample h same
"Hans jr musician r 251 E Sample
"Otto H (Ethel) driver h 422 Franklin
Roegiers Louis (Helen) truck hlpr Studebakers h 442 Harris
Roehr Grace Mrs r 1609 Florine ct
Roes Daniel lab r 511 Chapin
Roesch Karl L bkpr r 228 S Notre Dame
"Martin J (Anna; Krauser & Roesch) h 228 S Notre Dame
Roeske John clk r Y M C A
Roegner Alfred H clk P O r 523 Columbia
"Earl paneler Studebakers r 1216 S Franklin
Roessler Edward F (Anna) baker 402-404 W Marion h 420 Wood
"Edward W tinner r 545 S Eddy
"Emma L clk Penna Lines r 117 N Notre Dame av
"Frederick G emp Malleable Steel Range Mfg Co r 545 S Eddy
"George (Emma) lab 117 N Notre Dame av
"John F mach opr Studebakers r 1233 VanBuren
"Kathrine (wid Christian) h 1233 VanBuren
"Louise (wid Ernest) h 545 S Eddy
"Margaret J wtchmkr r 545 S Eddy
"Rosina (wid Charles N) h 406 W Marion
Roethlisberger F A jr (Oldsmobile Sales Co) res Hillsdale Mich
Roets Philip (Margaret) core stacker Studebakers h 1312 W Division
Rogacki Helen smstrs r 317 Johnson
"Martin smstrs r 317 Johnson
"Wm (Francés) mldr Studebakers h 317 N Johnson
Rogalewski Michael mach Studebakers r 423 Kosciuszko
Rogalinski Peter F photog 315 S Walnut r 317 same
Rogalski Anthony (Anna) autowkr h 809 Napier
"Ignatz (Mary) mach h 810 Thomas
Rogers see also Rodgers
"Adda L tchr High Sch r 906 W Colfax
"Alvin I (Effe) slsmn h 219 E Marion
"Bertha Mrs bench girl Studebakers r 2 Bemis ct

JOHN A. HIBBERD

ATTORNEY-AT-LAW

Room 202 Citizens Bank and Trust Co. Bldg

Phone Lincoln 5299

PEOPLES STATE BANK

Capital \$50,000.00 Surplus \$12,500.00 Safety Deposit Boxes
SOUTH BEND, IND.

SOUTH BEND CITY DIRECTORY (1921)

641

ROGERS
" Camiel (Goldie) carbonizer Studebakers h 518 E Colfax av
" Clinton D (Lillian) bench hd Studebakers h 816 VanBuren
" Delos C chiropractor 525 Lincoln Way E r same
" Edward E (Rose) driver h 1227 Lincoln Way W
" Elsie journalist r 1031 Cleveland av
" Forest M (Elta) mach opr Studebakers h 504 E Wenger
" Frances student r 739 Prairie av
" Frank (Stella) coremkr h 1810 Wewinski
" George B (Elizabeth B) driver h 615 S Eddy
" George C (Clara) asst formn h 1135 Haney av
" Goldie clk Stephen Swatalski h 518 E Colfax
" Harry (Maud) mach h 1114 E Donald
" Henry r 327 Lincoln Way E

ROGERS H H CO, John H Brineman
Mgr, Eye Specialists and Optometrists 212 S Michigan, Tel Lincoln 2722

" James waiter r 302 Lincoln Way E
" James E carp r 524 Wenger
" Jennie Mrs r 1114 E Donald
" John R (Bertha) clk Studebakers h h Bemis ct
" Joseph tailor r 807 W Division
" Marie sten Standard Oil Co r 818 Smith
" Mary Mrs dom 1031 E Jefferson blvd
" Oliver E (Emma T) formn S B Watch Co h 818 Smith
" Paul autowkr Studebakers r 1339 Dunham
" Ralph (Irene) meter inepr h 531 E Dayton
" Ruth M nurse r 818 Smith
" Stanley lab r 502 S Meade
" Wm B autowkr Studebakers r 310 Lincoln Way E
" Zella B cashr Boston Shoe Store . 1319½ S Michigan

Rogg John autowkr Studebakers r 322 N Lafayette

Rogoska Isaack lab r 522 Philippa
" Martin lab h 522 Philippa

Rogoski Martha clk Robertson Bros Co r 502 N Allen

Rogowicz Stanislaw mldr Studebakers r 809 Napier

Roguszka Jacob sweeper Studebakers r 806 Napier

Rogycki Casmer buffer r 1128 Division

Rohde see also Rhode
" Albert bkpr r 1014 Allen
" Anistina (wid Edward) h 804 Chapin
" Helen r 804 Chapin
" Martha smstrs r 804 Chapin

ROHDE

" J H press opr Studebakers r Crescent Hotel
" Michael (Matilda) mason h 1014 Allen
" Richard baker r 1014 Allen
" Roher Emma Mrs h 228 Lincoln Way E
" Sadie (wid Charles) r 721 N St Peter
" Rohleder Fred (Carrie) lab h 1227½ W Washington av

" Rohr Earl (Inez) auto repr h 828 George
" George K (Margaret) carp h 516 E Washington

" Lilley J Mrs bkpr Acme Mfg Co r 217 N Main
" Mace linemr r 323 E LaSalle av
" Russell r 1619 Marine
" Wm blksmith Studebakers r 914 Division

" Rohrer Myrtle (wid John) r 414 Lincoln Way W

" Roicz George (Elizabeth) trucker Studebakers h 131 Kentucky

" Rokop Andrew W dept city clk r 1903 Franklin

" Lewis (Rose) autowkr Studebakers h 1305 Catalpa av

" Rosa (wid Andrew) h 1903 Franklin
" Roland James inspr O'Brien Varnish Co h 534 N St Louis blvd

" Joseph A electn inspr r 760 Portage
" Rolanski Stanislaw mldr Studebakers r 1707 Sibley av

" Rollf Charles (Mabel) autowkr Studebakers h 2616 Horne ct
" Wm driver D C Lantz & Sons r R F D No 3

" Rollinger Mary (wid Wm) h 643 La Porte av
" Wm M (Mae) hammer opr Studebakers h 705 Oak

" Rollins Thomas H (Martha) autowkr Studebakers h 112 W South

" Roloff Eleanor cashr Sailor Bros Co r 1017 Lawndale av
" Harry (Effie) printer h 1017 Lawndale av

" Irene tchr Franklin Sch r 1017 Lawndale av
" Lois tchr r 1017 Lawndale av

ROMACKI JOHN (Tatiana; South Bend
Portrait & Frame Co) Artist Studio 438 Chapin, h same (See page 110)

" Romanelli John lab r 2209 S Lafayette
" Joseph lab r 2209 S Lafayette

" Romanos Nicholas lab r 134 N Michigan
" Romanowski John (Mary) lab h 1617 Dunham

" Paul (Stefania) lab h 742 S Olive
" Romczewski Leo (Cecelia) lab h 1412 W Jefferson blvd

" Romenda Jan mldr Studebakers r Niles Mich
" Romeo Carmel waiter r 125 Elms
" Romex Agnes stripper r 511 S Jackson

H. A. PRUYNE, Manager

WARNER WAREHOUSE COMPANY
STORAGE AND DISTRIBUTION OF MERCHANDISE

518-524 S. PINE STREET

János Stéh & Co.
MAGYAR,
TEMETKEZÉS
VALALKOZÓ

John Stéh & Co.
UNDERTAKER
2214 W. Washington Ave.
Tel. Lincoln 5135

NÖK NEK NŐ
"ÖLTÖSZTETŐ"
NITVA
ÉJEL NAPAL

DAVIES' LAUNDRY
 RUG RENOVATING EXPERT SERVICE
 FAMILY WASHING DRY CLEANING
 Call the Man — Tels: Main 597 and 598
OUR LEDGER IS A BLUE BOOK OF SOUTH BEND'S BEST FAMILIES

COLPAERT REALTY CORPORATION

Investments—Insurance—Real Estate

126-8 Lincoln Way West
 Mishawaka, Indiana
 Phone Mishawaka 1181

Blackstone Theatre Bldg.
 South Bend, Indiana
 Phone Lincoln 2152

642

(1921) R. L. POLK & CO.'S

ROMIG IDEN S (Carrie D), Attorney-at-Law 412-415 J M S Bldg, Tel Lincoln 1930, h 310 W Navarre, Tel Main 1690

Romine Blanche tchr River Park Sch r 527 Blaine av

" **James C** (Blanche) slsmn h 527 Blaine av

" **Jennie G** mach opr Studebakers r 1219 W Division

" **Laura** (wid Wm) r 626 Allen

" **Louis** slsmn r 521 Carroll

" **Madge** r 102 Marquette av

" **Mary** (wid James) h 1230 W Colfax

ROMINE OTIS S (Omah S), Attorney-at-Law 801 J M S Bldg, Tel Main 2570, h 626 Allen, Tel Main 3415

" **Walter** rack tndr Studebakers h 1219 W Division

" **Wm B** (Myrta) trav slsmn h 1510 Lincoln Way W

" **Wm W** bkpr St Joseph Loan & Trust Co r 1510 Lincoln Way W

Rominski Stephen baker r 1229 W Division

Rommel Louis (Alvina) bkpr Blackstone Theatre Corp h 130 N St Louis blvd

Romsicki Frank inspr Studebakers r 1815 Linden av

" **John** (Victoria) h 1815 Linden av

" **John jr** metalwkr r 1815 Linden av

" **Joseph** lab r 1815 Linden av

" **Leo** inspr r 1815 Linden av

Roney Harley stk chaser Studebakers r 422 S St Joseph

" **John** (Fanny) pntr h 311 Pennsylvania av

Ronkowski Paul fremn h 1507 Fassnacht av

Ronse Theofil lab Studebakers r 725 Brookfield av

Ronshaert Ewon lab Studebakers r 532 Kosciuszko

Roof George inspr Studebakers r 303 S Franklin

" **Leona** bkpr Robertson Bros Co r 912 Emerson av

" **Products Co** J F Donahue pres M G Staley v-pres L G Feldman sec-treas 221 S Main

Rook Charles (Mary) mason h 113½ W Tutt

" **John** clk Spencer Perfume Co r 519 E Madison

Rookstool Clayton R (Celia) wiremn Studebakers h 221 Milton

Rooney Vera tchr Junior High r 1205 Lincoln Way E

Roop George E (Carrie) tchr High Sch h 1533 Lebanon

" **Josie** smstrs 313 S Lafayette

" **Wm D** (Grace) carrier P O h 418 W Monroe

ROOSA

Roosa Silas (Caroline) lab h 119½ S Hill

Roose Bert (Cora) driver h 1015 High

" **Charles J** (Mary) shoemkr h 1530 Virginia

" **Garrett R** (Almena) baker h 734 11th

" **Harvey G** trimmer Studebakers r 113½ E Tutt

" **Norman** (Cora) h 602 W Colfax

" **Vernon G** hlpr Studebakers r Elkhart

" **Willow E** lab r 1318 Rush

Root Bernard soldierer Studebakers r 409 S William

" **Charles B** (Marion) formn plt 2 Studebakers h 1419 S Michigan

" **Frank B** musician r Y M C A

Roovaart Paul V (Vivian) slsmn h 402 W Navarre

Roper Charles R (Arlie M) electn h 1114 Woodward av

" **Ellen L** r 1114 Woodward av

" **John H** mach opr Studebakers r 420 W 1st (Mishawaka)

Roph Leo autowkr r 1127 S Lafayette

Ropoliski Karl autowkr Studebakers r 605 S Kaley

Rorer Arthur L clk Studebakers r 527 Keasey

" **Sherman** (Mary E) autowkr Studebakers h 527 Keasey

Rosamond Frank (Elma) autowkr r 505 W Calvert

Rosander Ether typist Studebakers r 1525 Chapin

" **Gust** blockmkr Eckler Lumber & Mfg Co h 1525 Chapin

" **Matilda** Mrs h 1525 Chapin

Rosas Rodolpo jr press opr Studebakers r 1712 S Michigan

Rosbrugh Earl (Mary) autowkr Studebakers h 116 W Bronson

" **Max** clk Standard Oil Co r 509 Carroll

" **Mildred** clk Studebakers r 116 W Bronson

" **Nancy** (wid Enos) r 311 W Navarre

" **Pauline** clk Studebakers r 116 W Bronson

Rosby Frank (Pearl) chauf h 1108 Lawrence

Rose Anthony (Stella) lab h 1128 W Division

" **Arthur** (Josie) mach h 1117 N St Louis blvd

" **Casimir** lab r 1128 W Division

" **Daniel G** (Ada P) h 1238 Queen

" **Edgar D** (Minnie) yard foremn h 816 Adams

" **Edward F** (Theresa) stenciler h 1102 W Division

" **Ezra** lab r 710 Miner

" **Franklin** (Effie) inspr Studebakers h 118 E Donald

Jobbing Done by Truck

JAY L. TAYLOR

Estimates Cheerfully Given

PLUMBING, HEATING, VENTILATING AND SEWER CONTRACTOR

QUALITY WORK
 Phone Lincoln 6065

ARCOLA HEATING A SPECIALTY
 1915 S. Miami St.

TOTH STATE BANK(Chartered May 2, 1921)
602 CHAPIN STREET

SOUTH BEND CITY DIRECTORY (1921)

643

ROSE

" Fred G (Sailors Bros Co) r 1280 Scott
 " Hill Cemetery 1616 Miami
 " Hiram K (Bertha) mach h 306 Penn-
 sylvania av
 " Irene E clk r 508 18th
 " John mgr r 1010 S Michigan
 " John A whsemn h 809 Lawndale av
 " Joseph M (R Mabelle) pianos 228 S
 Michigan h 734 Park av
 " Lewis (Helen) mach opr h 713 9th
 " Louis E (Ina) sec Max Adler Co h
 1038 Lindsey
 " Lydia student r 734 Park av
 " Mansfield P (Lydia) sec-mgr Ward
 & Lewis h 1010 S Michigan
 " Moses (Rachel) h 117 Fox
 " Nute lab h 1119 S Franklin
 " Russell (Leota) lab h 324 Columbia

ROSE SCHUYLER (May S), Propr
 Schuyler Rose Coal, h 601 Lincoln
 Way E (Mishawaka), Tel 220

ROSE SCHUYLER COAL, Schuyler
 Rose Propr, Coal, Coke, Charcoal
 and Wood, 513 E Madison, Tels
 Main 1800, Lincoln 2524 (See front
 cover and page 74)

" Sylvester F r 1102 W Division
 " Tracy tchr Coquillard Sch r 412 W
 Washington av

" Wm B clk Oliver Chilled Plow Co r
 718 Sherman av

Rosebaum Webster W (Dema) carp h
 113 Ohio

Roseberry Gordie E (Grace) autowkr
 Studebakers h 1505 Miami

" Gordon student r 1505 Miami

" Merritt (Amanda) mach opr Stude-
 bakers h 1816 Carroll

" Vance L (Flora) electn r 1505 Miami

" Wm h 1505 Miami

Rosenau Henry (Marvel) weaver h 116
 N Hill

" Joseph (Anna) carwasher h 126 N St
 Louis blvd

Rosenberg Joseph W tlr 111 W Center
 r 301 E Wayne

" Samuel (Emma J) agt Pennsylvania
 Lines r 607 Rush

" Vernon dep County Clk r 1104 Adams

" Wm A (Henrietta) contr 1104 Adams
 h same

Rosencrans Esther tchr Colfax Sch h
 620 W Marion

Rosencrantz Francis r 913 Cedar

Rosenfield Annie r 7 Taylor ct

" George autowkr r 7 Taylor ct

" Harry (Lena) autowkr Studebakers
 r 7 Taylor ct

" Max (Minnie) tailor r 221 S Taylor

" Philip (Lena) driver h 221 S Taylor

" Ruth clk r 7 Taylor ct

Rosengren Charlotte r 802 Portage av

ROSENQUIST

Rosenquist Richard (Betty) ptrnmkr h
 1012 Rush

Rosenthal Jacob H (Florence) slsmn h
 1742 Marine

Rosheck Adolph tinner r 122 Spruce pl

" Albert R (Ottillie) final ftr Studebak-
 ers h 869 Clinton

" Amelia (wid Charles) h 122 Spruce pl

" Frank mach opr r 122 Spruce pl

" Paul (Martha) stmfr h 324 Scholom

Roshinski Jacob blksmith h 336 S Scott

" Leaver dom r 336 S Scott

" Nettie clk Goetz Cigar Co r 336 S
 Scott

" Sophie dom r 336 S Scott

Rosin Anna Mrs gro 425 W South h
 same

Roskai Thomas lab r 601 S Scott

Roskuski Charles A (Mabel) grinder
 Studebakers h 801 Miner

Rosnoski Cass J (Harriett) clk Penna
 Lines r 328 N Main

" Harriett clk r 328 N Main

Rosploch Andrew (May) sander h 2008
 Linden av

" Michael (Helen) lab h 429 S Brook-
 field

Rosplochowski Clara r 449 S Walnut

" Esther sten Studebakers r 449 S Wal-
 nut

" John (Clara) mldr h 449 S Walnut

Ross Albert G (Myrtle) formn h 941
 19th

" Alfred lab Studebakers r 404 S Main

" Benjamin (Helen) woodwkr h 722
 Philippa

" Bert emp Malleable Steel Range Mfg
 Co r 308 Chestnut

" Bessie M clk Summers Medical Co h
 311 S Franklin

" Carl A (Rosemary) h 909 Riverside
 dr

" Firman J (Bertha A) div sls mgr
 Studebakers h 1059 Riverside dr

" Harmon T (Mary) mach opr h s s
 Chain O'Lakes rd 4 w Woodlawn

" Helen clk Grand Leader Store r 206
 N Emerick

" Henry pntr r 614 South Bend av

" John F (Dora) h 735 E Broadway

" John R metal wkr r 735 E Broadway

" Joseph (Julia) lab h 122 S Camden

" Lee (Bessie) autowkr Studebakers h
 206 N Emerick

" Lillie clk S S Kresge Co r 920 Emer-
 son av

" Mary cigarmkr h 1634 Florence av

" May E (Bessie) h 311 Franklin

" Michael (Mary) lab h 519 E Madison

" Mildred clk St Joseph Loan & Trust
 Co r 711 Blaine av

" Paul A (Lillian) tool designer Stude-
 bakers r 920 Emerson av

**W
E
I
S
S
-
M
U
E
S
S
E
L
C
O.****CO.****Wholesale****Wooden-
ware
Toys****Hardware
Specialties****Phone
LINCOLN
2419**

**A natural by-product of the Directory business is the com-
 pilation of Mailing Lists. If interested, ask for our Free
 "List of Mailing Lists." R. L. POLK & CO., Detroit, Mich.**

The
Wentland-
Horne
Co.
= **P R I N T E R S**
and
PUBLISHERS
=
223
S. MAIN
ST.
PHONE:
MAIN 3179
SOUTH BEND

Wall Paper

THE I. W. LOWER CO.

120 N. Michigan

DECORATORS

Phone Main 159

Paint

644

(1921) R. L. POLK & CO.'S

ROSS

" Pauline asst sec Ind & Mich Elec Co
r 735 E Broadway
" Raymond G (Ethel E) toolmkr Stude-
bakers h 1017 E Calvert
" Rose M clk Est M J Goldberg r 519
E Madison
Rossa Sigismund (Julia) meats 2302
Ford h same
Rossberg Erick (Anna) lab h 1702
Kemble av
Rosselit Gilbert (Elinor) mach h 202 N
Brookfield
" Hattie clk Studebakers r 2614 Ken-
wood av
" Marjorie forldy r 2614 Kenwood av
" Nicholas (Maggie) mach h 2614 Ken-
wood av
Rossin Benjamin clk Boston Shoe Store
r 865 Marietta
" Emil r 305 N Lafayette
" Henry (Mollie) clk Johnson Motor
Co r 865 Marietta
" Maurice student r 865 Marietta
" Samuel G (Lena) clk B & L Sandock
h 115 E South
Rossman Andrew (Mary) autowkr h 505
Pine
" Henry sample prepr Studebakers r
505 Pine
" Lavern V mach r 307 N Main
" Sarah J (wid Wilson) h 929 Oak
Rossner Earl (Velma) autowkr h 1216
Franklin
" George A (Varnal) clk Studebakers
h 1723 Marine
Rost Charles W (Ellen) ironwkr h 2118
S Lafayette
Rosta Lasslo autowkr Studebakers r
1502 Catalpa av
Rostiser Arthur L (Hattie) electn h 326
Kunstman ct
" Edward A (Louise) emp Malleable
Steel Range Mfg Co h 419 N Cush-
ing
" Frederick (Louise S) h 705 Lincoln
Way W
" Geo lino opr r 419 Cushing
" Hattie M mach opr r 722 Blaine av
ROSTISER HARVEY F (Margaret), V-
Pres Board of Works, Insurance
Agent 402-403 J M S Bldg, Tels
Main 1731, Lincoln 2042, h 1054
Portage av, Tel Lincoln 6333
" Jacob P (Christina) lab h 722 Blaine
" Louis (Lela) sls mgr r 718 California
" Walter (Lena) firmn h 814 Allen
" Wm clk r 419 Cushing
Roswell Alma sten H H Rogers Co r
311 W Jefferson blvd
Rosza Stephen (Anna) soft drinks 141
Huey h same
Roszak Leon (Josephine) baker h 446
S Brookfield

ROSZPOVICS

Rozzipovics Wendel (Mary) autowkr h
1705 S Taylor
Roszyk Anna (wid Peter) h 1527 Pol-
land
" Telesfor shoe repr 1525 Poland h
1527 same
Rotandia Joseph (Natilia) autowkr r
1119 Franklin
Roth Benjamin B (Olsen-Roth Art Serv-
ice) h 632½ Portage
" Charles H (Lena) gro 602 N Francis
h same
" Elenor student r 1102 Stanfield
ROTH FRANK J (Nora), Gravel and
Sand Contracting, Teamster Board-
ing and Sales Stables 231½ E Sam-
ple, Tel Lincoln 5356, h 231 same
(See page 76)
" Homer R student r 1505 Leer
ROTH JOHN (Taylor & Roth), Sec St
Joseph County Loan & Savings As-
sociation, res Bertrand, Mich
" Josephine tapper r 1901 Randolph
" Katherine E bkpr St Joseph County
Loan & Savings Assn r Niles Mich
" Leo E assmblr Studebakers h 1137 S
Lafayette
" Leo M (Frances) mgr Metropolitan
Life Ins Co h 1102 Stanfield
" Louis (Rose) coremkr Studebakers
h 2009 Leer
" Merna student r 231 E Sample
" Otto autowkr Studebakers r 506 6th
" Sadie bkpr r 1116 Van Buren
" Wm O (Dorothy) wtchmkr h 924
Clover
Rothballer Andrew mach r 401 N Fran-
cis
" Jacob (Catherine) h 401 N Francis
" John waiter r 401 N Francis
" Joseph (Gladys A) h 1020 Sorin
" Theodore autowkr r 401 N Francis
" Wm (Anna) tapper h 1015 Miner
Rothe Hildegard A sten S B Chilled
Plow Co r 525 S Eddy
" Max J (Minnie) janitor h 525 S Eddy
" Otto M bkpr Hyde Lumber Co r 525
S Eddy
Rother Marion insp Studebakers r 227
Elder
Rotheran Joseph A mach opr Studebak-
ers r 210 Paris
Rothrock Cecil G barber Elmer Dodd-
ridge r 311 W LaSalle
" Daniel firemn Hose Co No 7
Rotondi Joseph press opr Studebakers
r 1119 S Franklin
Rotte Amelia W (wid Louis) r 213 E
Navarre
" Jane L r 213 E Navarre
Rotzall Edward autowkr Studebakers
r 2221 Lincoln Way W

JOHN W. WILSON---CHIROPRACTOR

201-202-203 Mills Bldg., 117 Lincoln Way East, Mishawaka, Ind.
PHONE MISHAWAKA 104

CITY LUMBER COMPANY

BUILDING MATERIAL

Phones: Lincoln 1466 Main 676

Cor. Broadway and Lafayette

SOUTH BEND CITY DIRECTORY (1921)

645

ROTZALL

- " Gustav W (Pauline) h 2221 Lincoln Way W
" Leo autowkr r 2221 Lincoln Way W
Rough Jesse M (Carrie) h 615 Leland
Roulet Wm mail clk Studebakers r 501 N Main
Rounds Wilber S (Esther) boss carter h 224 N Francis
Rouse G W trav slsmn r Robertson Hotel
" S slsmn Fuller Brush Co res St Joseph Mich
Roush Clara spinner r 514 Carroll
" Dale r 1318 Rush
" Henry thr h 514 Carroll
" Ivo formn Odell Rubber Co r 206 Eckman
" Lorenzo M emp Stephenson Mfg Co r R F D No 1
" Mildred tchr r 1822 Leer
" Milo (Della) autowkr Studebakers h 910 E Victoria
" Wm (Laura) supt Stephenson Mfg Co h 1822 Leer
Routsong Alton L (Clara I) swing saw hlpr Studebakers h 234 S St Peter
Routt George B (Ada G) slsmn h 616 Rex
Rovach Julia (wid Joseph) r 1517 Calta pa av
Row Francis M emp Stephenson Mfg Co res Lapaz Ind
" Wm C (Sadie) carrier P O h 1413 S Michigan

Rowe see also Roe

- " Alonzo colormn Studebakers r 528 Pennsylvania av
" Chester A (Alta) stockhndlr Studebakers h 121 Ohio
" Dale C S farm implements 602 S Michigan r R F D No 6
" Devon D clk Studebakers r 128 Ohio
" Ephraim (Lilah) h 1135 E Indiana av
" Erma Mrs mach opr Studebakers r 737 W Sample
" Floied H (Elda) rubber Studebakers h 323½ W Marion
" Fred D autowkr Studebakers 618 E Lawrence (Mishawaka)
ROWE FRED S, Expert Tire Repairing and Vulcanizing 2404 W Division, h 522 Cleveland av
" Grace A slsldy The Ellsworth Store r 728 California av
" Harry B (Erma) reprmn Studebakers h 829 Prairie av
" Harry S (Erma) br mgr Hoosier Whol Gro Co h 526 17th
Rowell Cecil W (Minnie) confr 3322 Mishawaka av h same
Rowland Elmer (Theckla) autowkr r 403 E Broadway

AGAIN

LANDON DRUG CO.

TEL. MAIN 1036

234-236 S. MICHIGAN ST.

ROWLETT

- Rowlett George H plant chf Ind Bell Tel Co r Y M C A
Rowley H Raymond bkpr Geo Cutter Co res Niles Mich
Roy Ada bkpr W R Henkle Inc h 1022 Blaine av
" Arthur clk Sinclair Oil Filling Station r 1810 S Michigan
" Edna off mgr Burroughs Adding Mach Co r 1810 S Michigan
" Ercel E student r 928 E Dayton
" Esther H sten The Clinic r 225 Studebaker
" Florence sten r 225 Studebaker
" Harry E (Bertha) contr 928 E Dayton h same
" James E (Effie) driver h 225 Studebaker
" James O lab r 720 N Francis
" Jennie M bkpr W R Hingle Inc r 1022 Blaine av
" Wm D (Florence) wtchmkr h 1109 Clover
Royal Beauty Parlor (Mrs Anna Krauss) 640 Farmers Trust bldg
" Hotel John Foster propr 117½ W Washington
" Typewriter Co J L Doyle mgr 206 Citizens Bank bldg
Royce Irvin L (Dora) tmstr h 2606 S Main
" Lewis (Carrie) driver h 718 N Francis
Royer Albert slsmn A H Heller Furn Co r Y M C A
" Jennie (wid John) h 308 Franklin
" John R (Lida) blksmith hlpr Studebakers h 116 S St Louis blvd
" Robert (Lydia) autowkr h 2501 Rush
" Verna M sec American Trust Co r 308 Franklin
Roys Elmore lab r 2525 Merry av
" Gladys insp George Wyman & Co h 1619 Marine
" John B (Cora) ptr h 1619 Marine
" Roswell (Celestia) arc wkr r 1619 Marine
Roysdon Harry F drill press opr Studebakers r 1010 S Michigan
Royszki Anthony rangebldr r 820 N Division

International
Motor Trucks

HAGEDORN & WEBSTER
HARLEY-DAVIDSON SERVICE CENTER
BEARINGS SERVICE DISTRIBUTOR
216-222 E. Jefferson Blvd.

Federal
Motor Trucks

Order Your Newspaper Now
The SOUTH BEND NEWS-TIMES

THE LEADING NEWSPAPER

Every Morning and Sunday, or
Every Evening and Sunday

Call Main 2100

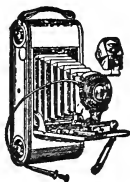

A U L T

Camera
Shop

122
S. Main
St.

Kodaks

Photo
Supplies

Developing
and
Printing

Albums



C. H. DEFREES COAL AND COKE

CEMENT, LIME and CLAY GOODS, MASON'S SUPPLIES

315 S. Taylor

Phones: Bell 279, Home 5279

646

(1921) R. L. POLK & CO.'S

W. G. ELLIOTT Insurance - Surety Bonds JMS Bldg South Bend Ind

Main 2616

See Adv. in Insurance Dept.

ROYTEK

- Roytek Clara smstrs r 1031 College
" Edward I clk Intl Harvester Co h 1031 College
" Frank (Anna) eng h 1031 College
" Frank jr clk r 1031 College
" Sylvester A asst treas Northwestern Finance Co r 1031 College
Rozanski Adam police h 1352 Fisher
" Konstanty (Ida) mltr Studebakers h 446 S Meade
" Stanley r 419 S Olive
Rozek Andrew assemblr Studebakers h 1817 Longly av
" Martin r 413 Kosciuszko
" Stella Mrs h 733 Haney av
Rozell Wilford A (Clara E) autowkr Studebakers r 1111 S Michigan
Rozewicz Anthony lab r 448 S Walnut
" Bernice lab r 730 W Monroe
" Caesar U S A r 448 S Walnut
" Domanicka mach opr r 732 W Monroe
" Edward autowkr Studebakers r 732 W Monroe
" Frances (wid Anthony) h 1230 Thomas
" Frances (wid Paul) h 448 S Walnut
" Hubert J (Clara) firemn Hose Co No 5 h 730 E Wenger
" John (Mary) lab h 612 Pulaski
" Lucille slsldy George Wyman & Co r 1230 Thomas
" Margaret r 1230 Thomas
" Mary lab r 448 S Walnut
" Peter (Mary) lab h 706 LaPorte av
" Regina smstrs r 1230 Thomas
" Stanley (Bernice) cigarmkr r 730 W Monroe
" Valeria (wid Herbert) h 732 W Monroe
Rozinski Adam (Celia) police h 1336 Dunham
Rozman Frank press opr Studebakers r 505 W Calvert
Roznarek Agnes r 511 S Jackson
" Frank (Katherine) bench hd Studebakers h 511 S Jackson
" Frank jr lab r 511 S Jackson
" Toney lab r 527 Euclid av
Rozow Nicholas (Agnes) lab, Studebakers h 330 W Tutt
" R Manuel bench hd Studebakers r 403 Franklin

ROZPLOCH

- Rozploch Lillian mach opr Studebakers r 714 S Carlisle
" Martha lab r 714 S Carlisle
" Stanley lab r 714 S Carlisle
" Valentine (Frances) h 714 S Carlisle
Rozplochowski John (Kate) lab h 1122 Jefferson blvd
" John P (Verna) treas and mgr J P Rozplochowski & Co h 1223 Thomas

ROZPLOCHOWSKI J P & CO, Adelbert

- G Chelminiak Pres, Ignatius Kazmierszak Sec, John P Rozplochow-ski Treas and Mgr, Furniture, Carpets, Rugs and Stoves 1237-39 W Division, Tel Lincoln 5889
" Verna Mrs bkpr J P Rozplochowski & Co h 1223 Thomas
" Wm B (Helen) drftsmn h 1136 Napier
Roznics Paul (Gazelle) clk Eagle Furn Co h 1216 Thomas
Rozwarski Carrie smstrs r 1321 Liston
" John lab Studebakers r 1321 Liston
" Mary mach opr Studebakers r 917 W Sample
" Michael (Mary) lab h 528 S Brookfield
" Teofila (wid Michael) midwife 917 W Sample h same
" Thomas crater Studebakers h 1321 Liston
Rubin Milton (Willie) tailor 110 E Washington av h 1522 Webster
" Philip (Lena) whol fruits 626 W Division h same
" Wm (Goldie) dry gds 1035 W Division h 1522 Webster
Ruble Glenn L hammer opr Studebakers r 122 W Garst
Rubshaw Sarah Mrs mach opr r 408 W Marlon
" Wm J (Abbie L) clnr h 1012 Miner
Ruby Jesse E (Edna) cond h 611 W La Salle av
Ruch Edwin (Bessie) autowkr h 202½ Elder
Rucker Lizzie r 1501 Orange
Ruckman Jeanette h 405 N Scott
Rudasics Anthony reprmn Studebakers h 416 Harris
" Stephan tinner Studebakers r 416 Harris
Rudduck Chas M (Pearl B) clk Geo Cutter Co h 420 E Haney av
" Dale lab h 714 George av
" Dennis H (Florida) ctr h 718 George av
" Emmons printer S B State Mfg Co r 722 E 3d (Mishawaka)
" Grover C (Edna) carp h 447 S Kenmore
" Jesse C r 209 Keasey
" LeVada clk r 718 George av
" Mabel h 714 George av

Everything

Electrical

THE BIG ELECTRIC SHOP
S.D. Moran & Son
132 North Michigan St.

CALL

Main 107



Conservative Life Insurance Company of America

HOME OFFICE—SOUTH BEND

A Home Company Issuing Policies for the Whole Family

SOUTH BEND CITY DIRECTORY (1921)

647

RUDDUCK

" Mary A (wid Win J) r 1620 S Michigan
 " Mary E (wid Andrew) h 209 Keasey
 " Walter (Naomi) driver h 1341 E Ewing av
 Ruder Walter (Mary) cement wkr h 2211 Chapin
 Rudik Joseph (Elizabeth) confr 440 Chapin h same
 Rudloff Ida dom h 109 Eckman
 Rudnicki Victor (Mary) carp h 428 S Scott
 Rudy Frank r 1401 Van Buren
 " Harry (Belle) ydmstr h 1810 Leer
 " Rolland J (Rose) r 1810 Leer
 Rudynski Frank lab r 125 N Brookfield
 " John (Anna) millwright Studebakers h 1125 McCartney
 " Leo H (Eleanor) printer News-Tribune h 231 N Jackson
 " Mattie (Anton) h 125 N Brookfield
 " Michael (Martha) h 1351 N Olive
 " Peter R (Anna E) mgr Shaffstall Battery Service h 1120 South Bend
 " Stanley (Mary) autowkr h 227 N Jackson
 Ruff Fayetta tchr h 434 S Main
 " Fred janitor Ind Bell Tel Co r 817 S Main (Mishawaka)
 " Jesse A (Martha) lab Studebakers h 417½ Chapin
 " Laura r 434 S Main
 " Simon E (Ida) formn h 612 E Washington av
 Ruffer Bertha E A (wid Reinhold) h 1938 Mishawaka av
 " Martha E sten N J I & I R R r 1938 Mishawaka av
 Ruffin Clarence lab r 908 S Michigan
 Ruffner Jacob D (Martha) mason r 534 E Bowman
 Rugee Sanford B (Louise) h 117 S William
 Ruggels Frank H (Mary A) slsmn r 709 E LaSalle av
 Ruhde H Vern jaintor Y M C A r same
 Rulison George F (Emma F) lawyer 622 Farmers Trust bldg h 238 Tonti
 Rulli Samuel (Anne) baker h 1021 W Jefferson blvd
 Rulo Genevieve F r 602 Carroll
 " Louis H (Delia; Rulo & Teeter) v-pres Busse Baking Co h 224 E Monroe
 " Mary (wid G W) h 602 Carroll

RULO & TEETER (Louis H Rulo Harvey A Teeter), Staple and Francy Groceries, Fresh and Smoked Meats 224-228 E Monroe, Tels Main 309, Lincoln 5309

Rum Village Park Ewing av bet Gertrude and Kendall

RUMAK

Rumak Nicholas (Mary) lab h 2105 W Indiana av
 Rummel Emma sten r 615 Portage av

RUMMEL JOHN C, Furnaces and Repairs, Windmills, Gas Engines, Lightning Rods, Insurance Agent 1124 S Main, h same, Tel Main 5485 (See right side lines and page 85)
 " Pearl A r 1124 S Main

RUMMEL WASHINGTON A, Mechanic J C Rummel, 1124 S Main, Tel Main 5485

RUMPF ARTHUR G (Lois N), Sec and Asst Treas The Studebaker Corporation, h 622 Park av
 " Henry F (Lydia) carp h 427 N Michigan
 " Louis J (Clara) electro h 613 N Scott
 " Paul A slsmn r 432 Allen
 Runsey Thomas (Gertrude) pntr h 1620 Prairie av
 Rundell Thelma mach opr r 408 W Marion
 Runkowski Paul firemn h 1507 Fassnacht av
 Runnells Grace sten S B Watch Co r 318 E Wayne
 Runyan Allanti (Leona) contr r 404 W Jefferson blvd
 " Gay G (Lula) millwright Studebakers h 2613 Linden av
 " Melvin P (Alice; Clark & Runyan) h 712 Georgia
 " Mildred clk S S Kresge Co r 712 George av
 Rupe Charles firemn Hose Co No 10 h 517 Rush
 " Earl A (Rose) fire dept r 517 Rush
 " Edward E (Lillie) elev opr h 753 Diamond av
 " Esther tchr Studebaker Sch r 315 Franklin
 " Frank H (Tressara) carp h 605 6th
 " George A (Lucy) autowkr Studebakers h 210 E Keasey
 " Grace (wid Frank) h 2326 S Michigan
 " Henry C (Lulu B) 2d hd gds 504 W Division h 315 Franklin
 " Louella h 408 Ohio
 " Madeline cook Epworth Hospital
 " Roscoe C (Loretta) contr 517 Rush h same
 " Wm H (Mary C) h 2010 S Michigan

Rupel Alice student r Ernest B Rupel
 " Carrie C (wid James H) h 118 Garfield ct
 " Clotilda (wid Wm) h 304 S Lafayette
 " Diantha h 331 N Eddy
 " Earl W (Bertha) carp h 915 Fieberbringer
 " Elias r 1421 S Michigan

Aermotor Windmills
 Gas Engines
 Pumps, Piping
 Fittings and
 Tanks

PHONE MAIN 5485

Giving 20 Per Cent Rebate on Rodded Buildings and Their Contents
 1124 S. MAIN ST., SOUTH BEND, IND.

AGENT FOR FARMERS' MUTUAL AID ASSOCIATION

FIRE, LIGHTNING AND TORNADO INSURANCE

JOHN C. RUMMEL

Homer Furnaces
 Copper Cable Lightning Rods
 Goshen Hay Sling
 Pressure Boiler
 Water Systems

The Ellsworth Store

"The Brightest Spot in Town"

**Dry Goods, Rugs
 and Draperies**

Main
2403

Elaborated Roofing Company
ROOFING CONTRACTORS

We will be pleased to give you a figure on
Your Roof

218 N. Michigan St.

Main
2403

NORTH SIDE LUMBER YARD

518 North Scott Street

MAIN 131

LUMBER

MILLWORK

648

(1921) R. L. POLK & CO.'S

RUPPEL ERNEST B (Hailie), Complete Wholesale Notions, School Supplies a Specialty 821 S Michigan, Tel Main 951, P O Box 184, Residence Tel County 2F2

" Hiram foremn Motor Indemnity Co r 742 S Main

" Ida slsldy George Wyman & Co r 424 N St Louis blvd

" Inez tchr r Amelia Hostetler

" Lloyd F lino opr h 1253 N Meade

" Mildred sten Studebakers r 217 S Scott

" Susan (wid Isaac) h 401 Haney av

" Wm (Clotilda) h 304 S Lafayette

Rupert David student r 922 E LaSalle

" George O (Anna) driver h 724 Carroll

" John A (Edith) bkbnr 808 Forest av h same

" J Ferris (Mary E) firemn h 627 Wenger

" Lydia (wid Geo) r 627 Wenger

Rupie Joseph lab r 1702 Marine

Ruple Edwin (Mable) eng h 740 Portage av

" Fern student r 805½ Lincoln Way W

" Harry A autowkr Studebakers r 740 Portage av

Ruple G Earl (Frieda) slsmn Fuller Brush Co h 211 S St Peter

Rupp David I (Mary) wtchmn h 2530 Lawton

" James C (Iva) lab h 2530 Lawton

" John formn R Morrill res Constantine Mich

" John F (Florence) sls mgr h 209 W Bartlett

Ruppert Fred G (Hattie) formn r 724 Oak

" George lab r 316 W Tutt

Rush Daniel J barber 605 E Jefferson blvd h 919 Clover

" Edward H real est 218 N Michigan h 501 W Washington av

" Frances sten Hubbard & Pettengill r 919 Clover

" Gail E r 501 W Washington

" Georgena E clk Oliver Chilled Plow Co r 313 Lincoln Way E

" John (Gertrude) real est 218 N Michigan h 501 W Washington av

" Lawrence E (Alice) mach h 1402 Lincoln Way W

" M Elizabeth (wid George) h 709 S Eddy

RUSH OTTO H (Catherine), Hardware, New and Used Furniture, Stoves, Floor Coverings, Etc 432 E LaSalle av, h same, Tel Main 2741 (See page 118)

" Ralph (Meda) autorepr h 614 S Michigan

RUSH

" Robert R (Selma) slsmn H O Greiger h 614 E Sample

" Sylvester L waiter E T Lynch r 714 S Main

" Wm A carp r 709 S Eddy

Rushton Apartments 501 W Washington

" Cafeteria Mrs Anna M Barker mgr 501-503 W Washington

Rusinek Joseph (Mary) autowkr Studebakers h 1802 Longley av

Ruskowski Ladislaus printers hlpr Studebakers r 403 N Studebaker

Russ Charles E (Anna K; The Russ Co) h 410 W Washington av

" Company The (Charles E Russ) grocers sundries 1500 Franklin

" Dwight W ofc mgr The Russ Co r 410 W Washington av

" Edwin barber r 117 E Monroe

" Mary K r 410 W Washington av

RUSSELL ARTHUR M (Helen A), Funeral Director and Embalmer 307 S Michigan, Tel Main 592, h 209 W North Shore dr, Tel Main 318

" Arthur M jr student r 209 W North Shore dr

" Bert (Sarah; Russell & Russell) h 1031 Lincoln Way W

" Carrie slsldy George Wyman & Co r 1102 N Olive

" Claude autowkr Studebakers r 116 E Broadway

" Ellen (wid Milton) h 192 Liberty

" George (Elva) carp h 317 W Broadway

" Grace mach opr r 711 S Fellows

" Harry dishwshr Kable's

" Horace V (Juanita; Russell & Russell) h 110 Wakewa av

" Howard lab r 127½ W Colfax av

" James blastmn Studebakers r 1147 Kendall

" Jesse oiler r 430 S Michigan

" John E cook r 316 W Wayne

" John P (Elsie M) pres and mgr Taggart Freight Transfer Co h 623 W LaSalle

" Julia (wid Marvin L) h 116 E Broadway

" Philip J (Ethel) photog 1805 Fellows h same

" Sarah M sten C P Drummond r 1031 Lincoln Way W

" & Russell (Bert and Horace V) mattress mkrs 327 Hydraulic av

Russon R set up mn Studebakers r 313 Lincoln Way E

Russwurm Andrew (Gertrude) autowkr Studebakers r 216 Sycamore

" Anna clk r 615 N St Louis blvd

" Bros (Christian Russwurm) harness 113 E Washington av

Phones Mishawaka 2278-2279 • 104 Lincoln Way West, Mishawaka, Ind.

Mishawaka Trust & Savings Co. Bank

General Banking INSURANCE OF ALL KINDS 4% Interest on Savings

FARMERS TRUST COMPANY

General Banking, 4% on Savings. Safety Deposit Boxes for Rent.

SOUTH BEND CITY DIRECTORY (1921)

649

RUSSWURM

- " Christian (Russwurm Bros) h 629 South Bend av
" Fred A (Maude G) mach h 510 E Washington
" George H (Celia) supt J B Haberle h 615 N St Louis blvd
Rust Clifford G (Lulu) toolmkr Studebakers h 108 S William
" Dorothy Mrs clk Furnas Ice Cream Co r 108 S William
" Vernon N (Dorothy) mtl diemr Studebakers h 108 S William
Ruszkowski Angeline threader r 403 Studebaker
" Anthony (Mary) h 715½ W Monroe
" Anthony (Katherine) lab h 458 S Walnut
" Frank (Jennie) prsmn h 458 S Walnut
" Ignace (Frances) carp r 531 Warren Josephine r 403 Studebaker
" Ladislaus printer r 403 Studebaker
" Luke (Annie) mldr Studebakers h 403 Studebaker
" Stephen clk r 458 Walnut
" Theresa r 403 Studebaker
" Walter (Dora) carp h 612 Pulaski
Ruth Carlie student r 239 E Broadway
" Ira E (M Estelle) contr h 239 E Broadway
" John ptrmkr Studebakers r 414 N Walnut
" Laura waitress r 616 S Clinton
" Paul student r 239 E Broadway
Rutherford Charles lab r 632 Cliff
" Earl (Anna) lino opr h 219 N St Peter
" Hollis B cement wkr r 1115 Campau
" Hubert lab r 1115 Campau
Rutkowski Adam drill press opr Studebakers r 504 E LaSalle (Mishawaka)
" Belle ctr r 740 Blaine av
" Boleslaw (Mary) lab h 517 S Meade
" John ptrmkr Studebakers h 230 Birdsell
" Michael (Josephine) lab h 740 Blaine
" Peter F (Mary) diemkr Studebakers h 717½ S Walnut
" Vincent mldr Studebakers r 2103 Bertrand
" Walter H (Fannie) toolmkr h 230 Birdsell
Ryan Annie S (wid Isic) h 424 N Notre Dame av
" Edward (Nellie) tmstr h 1022 Georgian
" Edwin S clk American Trust Co r 528 N St Joseph
" Elizabeth real est r 403 W Colfax av
" Emma (wid Thomas) h 236 S Notre Dames av

RYAN

- " Margaret (wid Patrick P J) h 734 S Michigan
" Mary sislly The Ellsworth Store r 734 S Michigan av
Rybacki Andrew M lab h 313 Johnson
" Bert lab r 230 N Carlisle
" Bertha rubberwkr r 313 Johnson
" Catherine (wid Mitchell) h 230 N Carlisle
" John watchmn r 1225 W Division
" Kasmer (Josephine) autowkr Studebakers r 124 N Jackson
" Mary lab r 124 N Jackson
Rybak Edward lab r 137 N Carlisle
" Frank lab r 723 S Jackson
" George mach r 137 N Carlisle
" Irene r 601 S Brookfield
" Martin (Josephine) lab h 137 N Carlisle
" Thomas (Eleanore) ptrmkr Studebakers h 601 S Brookfield
" Wm lab r 137 N Carlisle
Rybarkiewicz John (Hattie) woodwkr h 218 Chestnut
Rybicki Alex S (Helen) autowkr Studebakers r 825 S Kosciuszko
" Benigna A drsmkr r 737 W Division
" Celie lab r 526 S Grant
" Edward autowkr Studebakers r 825 Kosciuszko
" Frances Mrs bench girl Studebakers r 426 Philippa
" Helen F r 737 W Division
" Henry drftsman H G Christman Co h 1009 California av
" Henry (Theresa) lab h 526 S Grant
" Josie Mrs core asmlbr Studebakers r 423 S Walnut
" Lucian (Josephine) pntr h 423 S Walnut
" Martin (Anna) junk h 825 Kosciuszko
" Wladyslaw h 737 W Division
Ryckman Wm (Jennie) janitor h 1132 South Bend av
Ryczinski Theodore meat ctr r 416 Kosciuszko
Ryder see also Rider
" Fannie aud Robertson Bros Co r 709 Riverside dr
" Henry weaver S B Woolen Co
" Wm J jr autowkr Studebakers r 733 Haney av
Rydzinski Antoinette r 1049 W Sample
" Hattie r 1049 W Sample
" Jacob (Mary) mldr h 1049 W Sample
" John S (Martha) carp h 324 Birdsell
" Joseph inspr r 1049 W Sample
" Josephine mach opr r 1049 W Sample
" Peter carp r 1049 W Sample
" Selma mach opr r 1049 W Sample
" Theodore clk K K Shoe Store r 1049 W Sample
" John (Helen) lab h 902 Dunham

Phone
Lincoln
6280

Bremer Electric Shop
ELECTRICAL CONSTRUCTION

ELECTRIC FIXTURES
SUPPLIES
502 E. LA SALLE AVE.
SOUTH BEND, IND.

PRINTING  BINDING

SOUTH BEND—AND PROUD OF IT

LUMBER

AND

**Building
Materials**

Wholesale
and Retail

**Sash
Doors
Blinds
and
Interior
Finish**

=

Michigan

Ave.

Lumber

Co.

G. A. REUM

MANAGER

=

Phone

Main 377

=

Office and Yard
1612-1614

Lincoln Way W.
I. I. I. Tracks

PHONE
Main
164

LONTZ BROTHERS
COAL, GASOLINE AND OIL
602-4-6 S. Michigan St., Cor. of South

PHONE
Lincoln
5164

650

(1921) R. L. POLK & CO.'S

Smith & Smith

Chiropractors

South Bend Mishawaka
See page 70

RYDZINSKI

- " Josephine h 706 Chapin
- " J sec Poznan Dept Store Corp
- " Stanley (Mayme) autowkr r 1233 Napier
- " Stephen assmblr Studebakers r 2615 Kenwood av
- " Theodore clk r 416 Kosciuszko
- " Thomas (Anna) mldr h 416 Kosciuszko
- " Verni clk T S Garland & Co r 706 Chapin
- Rymer David (Estella; J & D Rymer) h 921 N Eddy
- " Frank (Francis) formn h 1213 Ford
- " Jacob (Bessie; J & D Rymer) h 744 N Notre Dame av
- " John autowkr Studebakers r 1213 Ford
- " J & D (Jacob and David) gro 744 N Notre Dame av
- Rymut John lab r 920 Catalpa av
- Rynard Wm (Elsie) mason h 2732 Mishawaka av
- Rynearson Carl W emp Malleable Steel Range Mfg Co r 1215 Otis
- " Clell (Claudine) mach r 409 Wenger
- " Frank F (Vertia) asst supt h 1215 Otis
- " Gladys M spinner r 1215 Otis
- " Louis (Ettie) tmstr h 409 Wenger
- Rypkema Bert autowkr Studebakers res Notre Dame
- Rypnecke Jacob autowkr Studebakers r 412 S William
- Rys Stanley I (Josephine) lab h 645 N Brookfield
- Rzepka Albert (Stella) autowkr h 213 E Calvert
- " Alex clk r 1323 Fisher
- " Lillian mach opr r 1323 Fisher
- " Mary clk Joseph Breskin r 1322 Fisher
- " Michael (Victoria) police h 1323 Fisher
- " Vance F Mrs clk Standard Oil Co r 1053 W Sample
- Rzeszewski Alex U S A r 421 Philippa
- " Helen pkr r 421 Philippa
- " John bumper Studebakers r 915 Dunham
- " Paul (Mary) bksmith h 915 Dunham
- " Stanley (Frances) mldr h 421 Philippa

RZPINCKI

- Rzpinccki Albert bench hd Studebakers 1229 W Napier
- S B Shoe Co George L Senger propr 113 W Jefferson Blvd
- S S Peter and Paul Servian Orthodox Church 1636 Kendall av
- Saas Edward autowkr Studebakers r 1908 Catalpa av
- Saasman George E (Clara) mach h 402A W Marion
- " Viola mach opr r 402A W Marion
- Sabadas Frank rubber Studebakers r 427 S Pine
- Sabalewski Lotta housekpr 919 W Division
- Saberniak Anthony (Anna) police h 713 W Dunham
- " Bros (Michael and John) soft drinks 1224 W Washington av
- " John M (Josephine; Saberniak Bros) h 824 Prairie av
- " Michael (Hattie; Saberniak Bros) h 1224 W Washington av
- " Pauline Mrs laundress Studebakers r 1013 Franklin
- Sabeski Rose drill press opr Studebakers r 324 S William
- Sabieralski Wm autowkr Studebakers r 521 S Carlisle
- Sabinski Harry v-pres G & M Cigar Co r 215 E Wayne
- Sabo Alexander (Anna) pntr h 313 Studebaker
- " Anna E sten Rich & Pyle r 818 W Thomas
- " David J tester Studebakers r 2421 W Lawton
- " Emery (Agnes) lab h 812 W Division
- " John (Mary) lab r 812 Chapin
- " Louis autowkr Studebakers r 414 S Philippa
- " Louis benchmn Studebakers r 818 W Fisher
- " Margaret (wid Charles) r 209 O'Brien
- Saboski Blanche coremkr Studebakers r 1327 Ford
- " Edward straightener Studebakers h r 1327 W Ford
- " Joseph sheet metal wkr Studebakers r 1327 W Ford
- Sachs Fred mach r 1137 Haney av
- " Henry (Lena) polisher h 1137 Haney
- " Kathryn clk Stephensons r 1137 Haney av
- " Richard mach r 1137 Haney av
- Sachy Garber autowkr r 314 O'Brien
- Sack Catherine (wid Michael) h 607 Corby
- " Fred J (Susie) contr 701 N St Louis Blvd h same
- " Rosa music tchr 616 N Michigan h same

A natural by-product of the Directory business is the compilation of Mailing Lists. If interested, ask for our Free "List of Mailing Lists." R. L. POLK & CO., Detroit, Mich.

COAL KNOBLOCK & MARTIN

PHONES { BELL 119
HOME 5840

1613 W. Washington Ave.

South Bend

SOUTH BEND CITY DIRECTORY (1921)

651

SACK
 "Thekla tchr High School r 616 N Michigan
 Sacker Charles L (Marie) tailor h 720 Rush
 Sackman Adolphus R (Sophie) maintenance Studebakers h 916 13th
 "Carl L (Marie) presmn h 918 13th
 "Marie Mrs bkbnr r 918 13th
 Sacred Heart Belgian R C Church 1124 Thomas
 "Heart R C Church 1622 Catalpa av
 "Heart School rear 1124 Thomas
 Sadanich Victoria janitress Studebakers r 918 S Franklin
 Saddon Mildred smstrs r 1617 S Main
 "Myrtle r 1617 S Main
 Saelhof Edward F (Kate E) paneler Studebakers h 901 Cottage Grove av
 "Katie Mrs clk F W Woolworth Co r 901 Cottage Grove av
 Saenger Albert photo engrav r 1229½ W Washington
 "Freda clk Oliver Chilled Plow Co r 1229½ W Washington av
 Saens Concesion (wid Henry) h 1537 Arnold
 "Henry lab r 1537 Arnold
 "John lab r 1537 Arnold
 Saepfrich John autowkr Studebakers r 1625 Sebley av

SAFE CABINET CO OF MARIETTA, OHIO, R S Keller Agency Mgr, Manufacturer "The Safe Cabinet," Safes, Vault Doors, Safe Deposit Boxes and Filing Equipment 218 N Michigan, Tel Lincoln 6440 (See page 118)

SAFEGUARD INSURANCE CO OF NEW YORK, James G Smith Agent, Fire and Automobile Insurance 112 W Bartlett

Saferna Joseph top trimmer Studebakers r 2021 W Indiana av
 Sage Florence nurse American Red Cross r 520 Lincoln Way W
 "Ralph L agt Prudential Ins Co h 520 Lincoln Way W
 Sagendorf Wm H (Fay) bootmkr h 1334 E Indiana av
 Sager Eleonora r 414 W Washington av
 Sagi George bootmkr r 912 Sorin
 Sailor Daniel L follow up man Studebakers r 450 LaPorte av
 "Frank (Josephine) mason h 1717 Oliver
 "G L mach r 1813 Oliver
 "Gertie Mrs h 809½ S Michigan
 "Gordon L assmblr Studebakers r 218 Laurel
 "Orrin R (Manilla) clk Brown Motor Sup Co h 215½ S St Peter
 "Perry soft drinks h 104 N Hill

SAILOR
 "Walter oiler Studebakers r Lake Shore Hotel

SAILORS BROS CO (Fred G Rose), R W Fries Mgr, Furniture 110-112 N Michigan, Tel Main 421
 Sails Wm tmstr r 752 S Main
 St Adalbert's Polish Hall 519 S Olive

ST ADALBERT'S POLISH ROMAN CATHOLIC CHURCH, Rev John W Osadnick Pastor, 519 S Olive, r 2420 Huron, Tel Lincoln 1691
 "Adalbert's Polish R C School 519 S Olive
 "Anthony's Club Room 1413 Chapin
 "Casimir's Hall 1316 Fisher
 "Casimir's Polish R C Church 823 Webster
 "Casimir's Polish R C School 823-827 Webster
 "Clair Lester (Ruby) mech engr h 1021 Cedar
 "Clair Lester tool designer Studebakers r Y M C A
 "Hedwig's Polish School 718-20 Napier

ST HEDWIG'S ROMAN CATHOLIC POLISH CHURCH, Anthony Zubowicz Pastor, 331 S Scott, Tel Main 258
 "James Episcopal Church 117 N Lafayette
 "Jean Wm J (Margaret) pipe coverer Studebakers h 922 E Fox
 "Joe Electric Co (R E Hulett) 110 W Wayne
 "John Adelaide music tchr 417 Union Trust bldg r 501 W Washington
 "John Cantius Polish Library 718-20 Napier

ST JOSEPH ABSTRACT & TITLE GUARANTEE CO, John A Hibberd Pres, Pearl E Wright Sec, Owen B Windle Treas, Andrew N Hildebrand Mgr, Abstracts of Title to All Real Estate in St Joseph County 201 Citizens Bank Bldg, Tel Lincoln 5299 (See left bottom lines and page 46)
 "Joseph County Anti-Tuberculosis League Irma Callmer executive sec 5 Court House

ST JOSEPH COUNTY COMMISSIONERS, Mark L Brummitt Chairman, Ernest Beebe, Noah C Lehman, 1 Court House, Tel Lincoln 5634

ST JOSEPH COUNTY COURT HOUSE, S Main s w cor Washington
 "Joseph County Farmers Co-Operative Assn Inc, Leo VanHess pres, Henry I Zimmer sec, Ira M Ullery treas, Creamery and implts 1223-25 S Main

Columbia

STARTING AND LIGHTING STORAGE BATTERIES

For All Makes of Cars—Expert Battery Repairing
COLUMBIA BATTERY COMPANY
 WASHINGTON AND LAFAYETTE

GEORGE WYMAN & CO.
 103-5-7-9 N. Michigan St.
 Established 1860
 Phone Main 5100

A growing Rug, Carpet and Drapery Department for a growing city
3rd floor
COME AND SEE US

CORNER
ST. JOSEPH
& WAYNE STS.

CO.

**ENGRAVING AND
ELECTROTYPING**

SOUTH BEND

PHONES
MAIN 3
LINCOLN
5003



Drink Hoosier Cream

LONG DISTANCE PHONES

MAIN 780

Lincoln 1309

1622 Lincoln Way, West

SOUTH BEND, IND.

652

(1921) R. L. POLK & CO.'S

HAYNES

America's First Car

Ditsch Sales and Garage

Al Ditsch, Propr.

223-225 W. WASHINGTON AVE.

ST JOSEPH COUNTY LOAN AND SAVINGS ASSN, G W Ziegler Pres, M G Staley V-Pres, C E Lee Treas, John Roth Sec, 207 W Jefferson Blvd. Tel Lincoln 6331 (See page 69)

ST JOSEPH COUNTY SAVINGS BANK, Jacob Woolverton Pres, Rome C Stephenson and Benj F Dunn V-Prests, George U Bingham Sec and Treas, Harriet E Elbel Cashr, Elmer E Rodgers Asst Cashr, 129-131 W Washington av, Tel Main 1600

ST JOSEPH COUNTY SUPERIOR COURT, Hon Chester R Montgomery Judge, 2d Floor Court House
" Joseph Hall 222 N Hill
" Joseph Hospital Sisters of the Holy Cross in charge s w cor E Madison and Notre Dame

ST JOSEPH LOAN AND TRUST CO, Rome C Stephenson Pres, Jacob Woolverton and Willis A Bugbee V-Prests, George U Bingham Sec and Treas, Harriet E Elbel Cashr, Asa D Whittenberger Asst Cashr, Clifford J Meyer Asst Cashr, Elmer E Rodgers Asst Sec, 129-131 W Washington av, Tel Main 1600
" Joseph Parochial School corner of E LaSalle av and N Hill
" Joseph Polish Cemetery 4 miles w Division rd

ST JOSEPH POLISH ROMAN CATHOLIC CEMETERY ASSOCIATION, Joseph Dusynski Pres, Valentine Lisiecki V-Pres, Stanley Tobosky Sec, John Kazmierczak Treas, Michael Jurek Mgr, 1233 W Division, Tels Main 2519, Lincoln 1043

ST JOSEPH SUPERIOR COURT NO 2, Hon Fred C Klein Judge, 2d Floor Court House

ST JOSEPH VALLEY LUMBER CO, Granville W Ziegler Pres, Russell H Downey Sec and Treas, E La Salle at Emerick, Tel Main 566 (See back cover and page 98)

ST JOSEPH VALLEY TYPOTHETAE, Wm A Meeks Executive Secretary, 708 J M S Bldg, Tel Main 2342
" Joseph's Academy 303 E Taylor

ST

" Joseph's Roman Catholic Church 234 N Hill

" Mary of the Holy Rosary Polish Catholic Church Rev Joseph Bronski pastor 1601-03 W Sample

" Mary's Catholic Church 435 S Taylor

ST MARY'S COLLEGE AND ACADEMY (Sisters of the Holy Cross), Notre Dame Station, Ind, Take St Mary's Car, Tel Main 84 (See page 79)

" Mary's R C Hall 433 S Taylor

" Mary's R C School 433 S Taylor

" Patrick's R C Church 307 S Taylor

" Patrick's R C School 308-18 S Scott

" Paul's Evangelical Lutheran Church 416 W Jefferson Blvd

" Paul's Evangelical Lutheran School 410 W Jefferson Blvd

" Paul's Memorial M E Church cor W Colfax av and LaPorte

" Peter's Evangelical Lutheran Church 415 W LaSalle av

" Peter and Paul Servian Orthodox Church 1636 Kendall

" Stanislaus B M Hall 401-13 N Brookfield

" Stanislaus B M Polish R C School 1914 Sibley

" Stanislaus Kostka B M Polish R C Church 401-13 N Brookfield

" Stephen's Maygar Catholic Church 1030 Thomas

" Stephen's Magyar R C School 1024 Thomas

Sakatich Cornelius druggist r 2022 Linden av

Salagie Frank C drill press opr Studebakers r 916 S Franklin

Salaji Isabel housekpr 917 W Washington av

Salamon Alex (Mary) tmstr h 224 Huey

" Alex jr mtrmn r 224 Huey

" August hlpr r 224 Huey

" John lab r 224 Huey

" Louis bookbndr S B Staty Mfg Co r 224 N Huey

" Peter lab r 224 Huey

Salata Andrew (Theodora) lab h 1223 W Division

" Francis assmblr Studebakers r 1223 W Division

" Stanislaw (Mary) autowkr Studebakers h 306 S Cherry

" Sylvester baker r 306 S Cherry

Salathe Charles (Clara) barber h 119 W Monroe

Salée Cornet C ins 7-8 Odd Fellow bldg r 733 N Scott

" Louis clk Herr & Herr Co h 230 W Washington

CENTRAL ELECTRIC CO.

ELECTRICAL CONTRACTORS

ELECTRICAL FIXTURES AND SUPPLIES

128 SOUTH MAIN

TEL. MAIN 104

The Merchants National Bank

Safety Deposit Boxes for Rent,
4% on Savings

SOUTH BEND CITY DIRECTORY (1921)

653

L.
E.
G
R
E
E
N
A
N

INSURANCE

SALESMAN

Salesman Claude F (Hattie) lab h 217 E Tutt
 Salga Paul (Minnie) mach h 1221 Whiteman ct
 Saline Cecilia E student r 701 Allen
 " Edward E (Maude E) cashr The Tuttle Corporation h 701 Allen
 Salinger Deborah r 601 Carroll
 " Florence r 530 S St Joseph
 " Frances r 530 S St Joseph
 " Harry S (Etta) sec-treas Swanson-Lee Furniture Co h 530 S St Joseph
 " Nathan h 601 Carroll
 " Rae (wid Louis) h 214 E South
 " Reva r 530 S St Joseph
 Salisbury Carmen auditor Woodruff-Powell Lumber Co h 1710 S Michigan
 Salkeld Oscar (Amelia) autowkr r 2601 Erskine blvd
 Salles Alphonse (Madaline) barber h 514 E LaSalle av
 Salloway Christian C (Mildred) signal maintainer h 1212 Rush
 Salman Erma housekpr 115 S Scott
 Salmon Clifton mtrmn r 521 S Fellows
 Salns John gardener r 1537 Arnold
 Solomon Anna (wid John) h 622 Chapin
 " John (Helen) tailor r 622 Chapin
 " Michael (Rose) clk h 713 Monson
 " Paul (Rose) lab h 1719 S William
 " Peter J (Priscilla) photo rear 1422 Mishawak W r 1426 same
 " Stephen inspr r 622 Chapin
 Salsbury Carmen bkpr r 1710 S Michigan
 " Greta r 1710 S Michigan
 " Peter E h 1710 S Michigan
 Saltzgaber Franklin J r 305 E Dayton
 Salva Joseph air hoistm Studebakers h 919 Kendall
 Salvage David lab r 410½ Keasey
 Salvation Army James L Cardiff capt 107 W Colfax
 Salvian Antonia Mrs h 1039 W Sample
 " Vincent prsmn r 1039 W Sample
 Salwowski Steve autowkr Studebakers r 1129 W Division
 Salzmann Louise (wid George) h 704 Harrison av
 Salzwedel Aug F bkpr Samuel C Lontz & Sons r 612 N Cushing
 Samcovis Deozenes P r 1304 W Washington av
 " Ernest P grocer 1304 W Washington av h same
 Same Lucci stockm Studebakers r 1820 S Taylor
 Samolczyk Felix welder h 529 Kosciuszko
 Sample Katherine (wid John) r 528 Carroll

SAMPSEL

Sampsel Charles (Myrtle) stock buyer
 Kables Lunch h 1523 Linden av
 " Clarence timekpr I & M Elec Co r 1523 Linden av
 " Wm H (Tennifero) meat ctr h 1242 Cedar
 Sams James lab r 1606 Poland
 Samuels Andrew (Eva) mason h 1805 Robinson
 " Arthur (Irene) pntr h 1025½ W Sample
 " John C (Laura) h 935 11th
 " Wm D (Catherine) pntr h 750 S Main
 Samuelson Theodore G (Hildur E) trav slsmn h 330 S Main
 Samulski Andrew (Mary) lab h 822 Kosciuszko
 " Casimer prsmn r 822 S Kosciuszko
 Sanburg Albert (Mary) vulcanizer r 307 W LaSalle av
 " Arthur rubber Studebakers r 413 E Lawrence (Mishawaka)
 " Bert (Nellie) mldr h 1609 S Main
 " Chester A (Mae) slsmn Adler Bros h 325 W Colfax av
 " Christine M student r 1317 E Jefferson blvd
 " Daniel H student r 1317 E Jefferson blvd
SANDERS-EGBERT CO, Haines Egbert Pres, Harry M Sanders V-Pres, George W Hay Sec, John W Egbert Treas, Mrs of Hardwood Lumber 1402 W Sample, cor Walnut, Tel Main 706
 " Fred (Maude) porter h 1043 Burns
 " George pntr h 136 Haney av
 " Harry M (Anne) v-pres Sanders-Egberts Co h 1317 E Jefferson blvd
 " Henry grinder Studebakers r 606 W Division
SANDERS JACOB (Ann M), Sec Hollingsworth-Turner Co, h 118 Marquette av, Tel Lincoln 6393
 " James W (Ellen) lab h 1231 South Bend av
 " Lyle pntr r 136 Haney av
 " Norman A (Bertha) h 816 N 6th
 " Paul autowkr Studebakers r 818 N 6th
 " Robert (Jessie) clk J R Nobile h 616 N Wilber
 " Rolley (Helen) lab h 802 E Bowman
 " Verne (Mary) auto repr r 1231 South Bend av
 " Virginia r 1317 E Jefferson blvd
 " Wright pntr r 136 Haney av
 Sanderson Ellsworth (Dorothy) lab r 2613 Linden av
 " Fannie E Mrs clk Dr A G Miller r 2022 Lincoln Way W (Mishawaka)
 " George W grinder Studebakers r 2613 Linden av

Order Your Newspaper Now
The SOUTH BEND NEWS-TIMES
 THE LEADING NEWSPAPER
 Every Morning and Sunday, or
 Every Evening and Sunday
 Call Main 2100

Studebaker Big-Six — The Most Popular High Quality Car

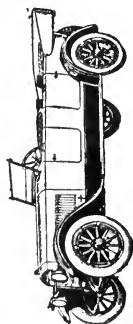

STAPLES-HILDEBRAND CO. LIME-CEMENT-PLASTER QUALITY — QUANTITY — SERVICE

654

(1921) R. L. POLK & CO.'S

SANDERSON

" Russell r 401 Sorin
Sandin Peter (Anna) pipe ftr h 129 N Lafayette
Sandmyer Anna chocolate dipper r 228 Sycamore
" Irving r 228 Sycamore
" Mamie clk A J Campbell r 228 Sycamore
" Otto (Rose) lab h 228 Sycamore
" Rose r 228 Sycamore
Sandock Barney (Ida; B & S Sandock) h 438 N Allen

SANDOCK B & S (Barney and Solomon), Dealers in Furniture, Clothing, Rugs, Carpets, Etc, Cash or Payments, Prices Reasonable 1003 W Washington av, Tel Main 1699
" David bkpr B & S Sandock r 1001½ W Washington av

SANDOCK ISADORE, Physician, Hours 2 to 4 and 7 to 3 P M 436 Farmers Trust Bldg, Tel Main 889, r 1001 W Washington av, Tel Main 1932

" Sarah student r 1001½ W Washington av
" Solomon (Mollie; B & S Sandock) h 1236 N Allen
" Yetta (wid Louis) h 1001½ W Washington av
Sandor Alexander bench wkr Studebakers h 314 N O'Brien
" Lena Mrs mach opr Studebakers r 314 N O'Brien
" Orban stock hndlr Studebakers r 314 N O'Brien

Sandow Harry lab r 730 Carlton av (Mishawaka)
Sandy Charles (Ida) lab h 209 O'Brien
" Fred auto wkr r 209 O'Brien
" Ida Mrs janitress r 209 O'Brien
" John lab r 209 O'Brien

Sands George lawyer 120 S Main r 128 S Scott
Sandusky C A Helen ins agt h 1022 E Ewing av
Sanford Maggie housemaid r 432½ Chapin

" Paul L (Myrtle E) mgr Singer Sewing Mach Co h 717 E Howard
" Robert lab Studebakers r 635 W Tutt Sanitary Felting & Mattress Co R U Miller pres and treas R H Miller v-pres B H Miller sec 319-321 Hydraulic av

Sanner Harvey (Lucy) confr r 401 Ohio
" Mary (wid Madison) r 612 E Washington av
" Wm S (Cleora B) whol confr 419 S Lafayette h same

Sanns James E (Lucretia) asmlbr Studebakers h 731 George av
" Peter (Jennie) autowkr h 1325 O'Brien

SANNS

" Ralph student r 1325 O'Brien
Sanolczyk Felix autowkr Studebakers r 529 Kosciuszko
Sanor Joseph (Helen) h 519 W Calvert
Santa George (Victoria) barber 509 Chapin h same
" Mandor barber George Santa r 509 Chapin
" Michael autowkr Studebakers r 509 Chapin
" Wm barber r 509 Chapin
Santagata Anthony weaver r 612 Crescent av

Santrich Thomas mach r 402 Franklin
Santz Lloyd cond r 311 W Division
Saphir Rose shoemkr r 2642 Mishawaka
" Samuel h 2642½ Mishawaka av

" Sarah shoewkr r 2642 Mishawaka av
Sapp Walter N (Myrtle; Meyers & Sapp) h 226 Church pl
Sarantos James shoe shiner 128 W Washington h same
Sarber Charles lab Studebakers r 1102 S Franklin

" Daniel E (Minnie) tmstr h 1910 E Ewing av
" Gladys r 1102 Franklin
" Joseph P oiler Studebakers h 1102 S Franklin

" Oliver (Pearl) autowkr Studebakers h 1722 S Main
" Roy P emp Stephenson Mfg Co r 1102 S Franklin

" Wayne clk Studebakers r 1722 S Main
Sarberg Bernhard autowkr Studebakers r 314 E Bowman
" Gust autowkr Studebakers h 314 E Bowman

Sarclef Nicholas lab r 1007 W Division
Sarens Ella Mrs stock rm hlpr Studebakers r 1214 Rush
Sargent Wm S (Clara) lab h 726 N Scott

Saris Edith E tchr High School r 222 N Scott
Sarles Margaret (wid George) r 310 Pennsylvania av

Sarner George trackmn Studebakers r 724 S Fellow
" James agt Western & Sou Ins Co r 608 Jefferson pl

Sarocco Dominick lab h 219 N St Peter
Sarrell John grinder Studebakers h 428 S Taylor

Sartin Joseph W (Harrlet) grocer 533 S Michigan h 531 S St Joseph
Sarul Rafala r 1537 Arnold

Sarvary Louis (Rose) h 1118 Thomas
Sarver George autowkr r 724 Fellows
Sarvick Ed carp r 805 Harrison av
Sassman George (Clara) mach opr Studebakers h 727½ S Fellows
Sastarich Anthony lab r 515 Chapin

HARVEY L. HAGER, Inc.

PLUMBING—HEATING—VENTILATION

"Our work is built up to a standard, not down to a price"

TEL. MAIN 1762

812 W. LaSALLE

Why Worry?
Let The

SMOGOR LUMBER CO.

Build You A
Home Complete

Cor. Laurel and Division Streets

Phone Main 122

SOUTH BEND CITY DIRECTORY (1921)

655

207 S. MAIN

WILLIAM HAPP, REALTOR

PHONE LINCOLN 1571

Rentals

**BUSINESS PROPERTY
FACTORY SITES**

Property Management

SATER

Sater Ida (wid David) h 1524 W Colfax av
" Nellie emp Slicks Laundry Co r 1711 Sywgart av
" Orville lab r 1524 W Colfax av
" Ralph mach r 1524 W Colfax av
Sattler Rose tchr of Music Public Sch r 629 N Lafayette
Sauer John (Otilda) rubber Studebakers h 1802 S William
" Walter bkpr Studebakers r 216 E Paris
Sauers Bernice bookbndr r 624 Diamond
" Frank autowkr Studebakers r 624 Diamond av
" Mary housekpr 709 Harrison av
Saunders E A v-pres Ind & Mich Elec Co r Oliver Hotel
" John W Rev (Maggie) h 620 LaPorte
" Victor A (Lenora) drill press opr Studebakers h 115 W Tutt
Saunter Donald A (Sue) autowkr Studebakers r Roseland
Sausen John (Dorothy) autowkr Studebakers r 1317 W Van Buren
" Joseph stockmn Studebakers r cor Allen and Oak
Sausley Wm foremn r 503 E Colfax av
Sausman Louis L (Emma; Sausman & Gerber) h 754 Cottage Grove av
SAUSMAN & GERBER (Louis L Sausman, Louis F Gerber), Merchant Tailors 136 S Michigan, Tel Lincoln 1275
Savage Benjamin F (Savage & Zeigler) r 715 Marietta
" Edward L (Martha) mach h 1054 La Salle ct
" Harwood G student r 501 S William
" Hugh G r 1054 LaSalle ct
" Lester driver h 603 Wenger
" & Ziegler (B F Savage and J L Ziegler) auto pntrs 232½ N Michigan
Saverniak Anthony A (Anna) police h 713 Dunham
Savery Charles E (Mary) phys 126 N Lafayette h 1001 College
Savidge Clyde autowkr r 603 Wenger
" Lester (Kate) driver h 603 Wenger
" Malinda housekpr h 236 S St Louis blvd
Saville Adam L (Sylvia) stage mgr r 701 N Main
Savstrom Ruth V maid 1403 E Jefferson blvd
Sawicki Thomas autowkr Studebakers r 515 S Chapin
" Thomas (Celia) lab h 1835 S Jackson
Sawislak Harry H (Fannie) mgr Economy Dept h 611 E Bronson
Sawyer Biscuit Co Roy G McMahon mngr 622 W Division

SAWYER

" Edwin time clk Studebakers r 413 E 3d (Mishawaka)
" Lydia (wid Elmer) h 316 W Wayne
" Marian C (wid Frank M) h 521 W Washington av
SAX CHARLES B (Charles B Sax & Company) r Oliver Hotel
SAX CHARLES B & COMPANY, Dry Goods, Millinery and Ready-to-Wear Garments 114 S Michigan, Tel Main 582 (See left top lines)
" Frederick r Robertson Hotel
Say Alexander H chief clk Northern Ind Gas & Elec Co r 441 Harrison
" Barbara Y student r 441 Harrison
" James C (Alice) counter Studebakers h 441 Harrison av
Sayer Elizabeth (wid Anton) h 623 W Calvert
Sayles Wm tmstr r 765 S Michigan
Saylor Anna prsfrd r 877 Marietta
" Charles S (Margaret) barber 839 E Sample h 877 Marietta
" James A (Anna) printer r 877 Marietta
" Samuel insp Studebakers r Robertson Hotel
Sayre Elwood S (Mary A) checker Am Ry Exp Co h 2412 Portage av
" Russell W slsmn r 2412 Portage
Scabo Steven (Eva) lab h 736 W Monroe
Scameheorn Delbert G toolmkr Studebakers cor Jefferson & St Joseph
Scandling Leland W mech h 617 S St Joseph
SCANDLING ORVILLE B (Lucie B), Dentist 620 Farmers Trust Bldg, Tel Main 2099, r 1857 College, Tel Main 4123
Scanlon Anthony J (Elizabeth) bkpr Yellow Cab Co h 1215 Van Buren
" Arthur (Opal) polisher h 1233 Bruce
" Arthur assemblr Studebakers h 313 11th (Mishawaka)
SCANLON BARRY (Catherine A), Attorney-at-Law 526 Farmers Trust Bldg, Tels Main 1182, h 423 N Main, Tel Lincoln 1409
" Howard prsfrd L P Hardy Co h 1215 Van Buren
" Howard student r 715 E LaSalle
" Howard J assemblr Studebakers r 1705 Douglas
" John P linemr r 1510 Portage av
" Leo millwright help Studebakers r 715 E LaSalle av
" Martha clk Met Life Ins Co r 423 N Main
" Martin (Sarah) farmer h 715 E La Salle av
" Martin F lab Studebakers r 518½ N Lafayette

ADLER BROTHERS

Society Brand Clothes

The Best
Men's Store

107-109 S. Mich. and 108 W. Wash. Ave.

—Since '84—

THE TUTTLE CORPORATION

BINDERS

PRINTERS

EXCLUSIVE STATIONERS

Manufacturers of OFFICE SYSTEMS.

119 West Washington Ave.

PRINT SHOP—130 N. Main Street

LOOSE LEAF SPECIALISTS

Phone Main 949

CHAMBERLIN
METAL WEATHER STRIPS
 "SINCE 1893-THE STANDARD"

THE CORRUGATIONS TELL THE STORY. IF IT COULD BE MADE BETTER CHAMBERLIN WOULD DO IT
 South Bend Office: 218 N. Mich. St.
 Tel. Lincoln 6440 Loyal G. Minier, Mgr.

656 (1921) R. L. POLK & CO.'S

SCANLON
 " Morton F (Julia) foremn h 1705 Douglas
 " Sarah Mrs r 715 LaSalle av
 Scates Elizabeth (wid Elmer) h 236 Haney av
 " Lulu steno St Joseph Loan & Trust Co h 236 Haney av
 Schaaf Stewart (Pearl) assmblr r 202 S Scott
 Schablaske Theo clk Odell Rubber Co r 607 S Main
 Schadt Louis J (Lily) repr h 815 E Dayton
 Schade Henry handyman Studebakers h 219½ W Mishawaka av (Mishawaka)
 Schadt Charles W (Dorothea) h 221 Marquette av
 " Harry E (Teresa) sec-mgr Hyde Lumber Co h 1110 N Michigan
 Schaefer Henry tire bldr Odell Rubber Co r 132 E Bowman
 " John I h 527 Lincoln Way E
 " Sauley foremn r 501 S William
SCHAEFER WM B (Madge C), Wholesale Lumber 524 Farmers Trust Bldg, Tel Lincoln 5652, h 527 Lincoln Way E, Tel Lincoln 2264
 Schaefer Erwin A (Eva D) slsmn h 234 Haney av
 Schafer see also Shafer and Shaffer
 " Carl autowkr r 1405 Lincoln Way W
 " Caroline P (wid Charles) h 858 Forest av
 " Charles W (Ida M) lathe hd h 123 E Tutt
 " David B (Cora) h 316 Franklin
 " Della M bkpr r 858 Forest av
SCHAFFER EDWARD A, Gen Agt for Massachusetts Mutual Life Ins Co, Suite 407-408 J M S Bldg, Tel Main 2078, r Oliver Annex
 " Frederick (Wilhelmina) mgr Station Gafill Oil Co h 1315 Michigan
 " Frederick & Son (Harry W Schafer) mach shop 1005 S Lafayette
 " Fredericka (wid Conrad) h 1120 Haney av
SCHAFFER GEORGE F (Lucille), Fine Imported and Domestic Cigars and Tobaccos, Try Bowling for Your Health, Billiard and Pool Tables, Soft Drinks 324 S Michigan, Tel Main 1308, r 602 Oliver Annex
 " Harold rodmn County Surveyor r 1315 S Michigan
 " Harry W (Linnie M; Frederick Schafer & Son) h 235 E Bowman
 " Henry lab r 129 E Bowman
 " John insp Studebakers h 1103 W 6th (Mishawaka)
 " Katherine supervisor of children r 858 Forest av

SCHAFFER
 " Louise (wid Herman) h 916 E Colfax av
 " Otto H (Bernice) insp Studebakers h 223 E Calvert
 " Pearl shirt mkr r 528 Cushing
 " Sophia (wid Frederick) h 1236 Lincoln Way W
 " Wm F (Maggie) concrete h W S Olive 1 S of Wilson
 Schaffer J B clk Robertson Hotel r 837 Lincoln Way E
SCHAFFNER OSCAR W (Grace), Full Line of Electrical Supplies and Fixtures, Royal Vacuum Cleaners, Washing Machines 127 W Jefferson Blvd, Tel Main 284, h 1101 Diamond mond
 Schall Albert (Lucinda) autowkr Studebakers h 725 Haney av
 " George miscel Studebakers r 725 E Haney av
 " John autowkr r 725 Haney av
 " Lewis L (Anabelle) firemn Studebakers h 808 N 9th (River Park)
 " Stanley K firemn h 233 S Chapin
 Schamel Vera clk Robertson Bros Co 1304 S Main
 Schandacher Caroline (wid John) h 746 Blaine av
 Schang Agnes r 729 Pennsylvania av
 " Eugene K lab r 614 E Indiana av
 " George (Margaret) h 729 Pennsylvania av
 " G Herman r 729 Pennsylvania av
 " Helen I school tchr r 614 E Indiana
 " Jacob X lab h 614 E Indiana av
 Schankerman Arthur (Gertrude) poultry 622 Columbia h same
 Schanzbach Charles A formn S B Staty Mfg Co r 1517 Lincoln Way W
 Scharder George mtrmn r 108 S Michigan
 Scharnberg John (Ruth) mgr Orpheum Theatre Co h 128 N Lafayette
 Schau Peter C (Catherine) mach h 1014 E Calvert
 Schaub B J Mrs slsldy The Ellsworth Store r 811 Marietta
 " Howard grinder opr Studebakers r 811 Marietta
SCHAUB JOHN, Pres Williston Construction Co, res Whiting, Ind
SCHAUB JOHN G (Gladys), Sec-Treas Williston Construction Co, h 719 Rex, Tel Lincoln 1391
 " Raymond A (Kathryn) h 608 Cleveland av
 Schauerbrock Peter millmn h 622 Pennsylvania av
 Schaus Gilbert L (Catherine) service mgr h 1301 N Meade
 Schauwecker Mary (wid John) h 129 Ohio

W. R. HINKLE, INC., Distributors

Fordson Tractors
 Farm Implements
 Repairing



223-229 N. Lafayette Blvd.
 Bell 2338

American Surety Company of New York

Hugh P. Dunnahoo, Agt., 420 J.M.S. Bldg.

Phone Main 7

SOUTH BEND CITY DIRECTORY (1921)

657

Real Estate
Homes Exchanged
For Rent Money

HASTINGS
REALTY CO
LAFAYETTE

Hastings Bldg.

Ground Floor

218 N. Michigan St.

PHONE LINCOLN 6440

SCHEER

Scheer Arthur F mech Haynes Sales & Garage Co r 533 W 4th (Mish)
Scheetz S Alice slsldy George Wyman & Co r 1722 Prairie av
" V L Mrs sten C Studebaker Est r 618 N Lafayette
Scheibe Norman (Hazel) slsmn r 664 Oliver bldg
Scheibelhofer Martin (Christina) wkr Oliver h 1520 S Scott
Scheibelhut Agnes r 2223 Catalpa av
" Cecelia phone opr r 322 N Hill
" Charles L r 322 N Hill
" Clara sten Dalton Adding Machine Co r 2223 Catalpa
" David A (Ruth E) sheet metalwkr h 520 N St Joseph
" Edward J (Mildred K) slsmn People's Store h 619 E LaSalle av
" Esther clk Geo Cutter Co r 502 W Grove (Mish)
" George (Evalyn) trimmer r 915 Lincoln Way W
" George J autowkr Studebakers r 2033 Catalpa av
" John H (Rose) blksmith h 322 N Hill
" Leo mgr S B Coal & Wood Co r 322 N Hill
" Mabel clk r 322 N Hill
" Peter (Catherine) woodwkr h 2223 Catalpa av
" Teresa A asst Dr F W McCallum r 2223 Catalpa
Scheid Harry (Leah) eng h 128 N Notre Dame av
" Henry stockmn Studebakers r 510 E Monroe
Scheidegger Leonard assmblr Studebakers R R 7
Scheider Fred B (Marie) butler h 911½ Jefferson blvd
Scheidler Wm formn Geo Cutter Co h W Grove (Mish)
Scheiman Edward E (Clara) pntr h 214 N 3d
" Edward G formn W R Hinkle Inc r 1315 E Indiana av
" Gottlieb P (Lillian) mach h 1315 E Indiana av
" Louis G (Ethel) cabtmkr h 1207 VanBuren
" Louise S mus tchr 1252 McKindley av r same
" Wm (Louise) supt h 1252 McKinley
Scheininger Joseph mgr Grand Leader Store r 512 W Colfax
Schell Burt E (Isabelle R) asst slsmgr South Bend Supply Co h 717 Riverside dr
Schelle Kurt O (Hazel) electn h 1312 Bissell
Schellenbeck Emil pool room 845 Lincoln Way E h 337 same

SHELLHASE

Schellhase Edward J (Jessie) mach h 845 11th
Schellinger Arthur A mgr Schellinger Home Building Co h 814 Lincoln Way W (Mish)
" F Arnold lawyer 415-16 Union Trust bldg h 802 Lincoln Way W (Mish)
" Home Building Co A A Schellinger mgr real est 201-2 J M S bldg
Schelter Carl H clk P O h 707 N Allen
" Clara Mrs clk P O r 707 N Allen
" David hlpr Studebakers r 707 Allen
Scheminske Alfred weaver r 1010 E Bowman
" August (Clara) autowkr Studebakers h 425 S William
" Carl W (Martha) bootmkr h 1805 Miami
" Theodore baker r 1010 E Bowman
Schenk Alfred linemn r 1515 W Washington av
Schepens Edward (Sylvia) stockman Studebakers h 907 W Division
Scher August autowkr Studebakers r 1807 S Scott
Scherer Earl (Mae) clk Oliver Chilled Plow Co h 114 N St Louis blvd
" Joseph M Rev pastor St Mary's R C Church (German) h 431 S Taylor
Scherman Walter F (Pauline) slsmn r 938 W LaSalle av
Schernann Fred tinner hlpr Studebakers r 128 N Walnut
SCHERMANN OTTO A (Grace C), Sales Mgr Retail Branch The Studebaker Corporation of America, h 429 Harrison av, Tel Main 3532
Scherzing Oscar (Etta) r 1202 E Donald Scheu August autowkr r 1807 S Scott
" John (Rosa) autowkr Studebakers h 1807 S Scott
Scheuer Martin handymn Studebakers r cor Sample & Lafayette
Scheyving Edward (Mary) mltr Studebakers h 1607 Franklin
Schiffbauer Louise (wid Herman) dress mkr h 517 River av
SCHIFFER EDWARD A (Grace), Prescriptions Carefully Compounded, Drugs, Toilet Articles, Cigars, Magazines, Soda Water & Ice Cream, Lowest Prices 525-527 E Jefferson Blvd, Tel Lincoln 5187, h 120 S St Peter, Tel Lincoln 8807
Schiffer Wm C (Gertrude) autowkr h 709 E Broadway
Schiffman Walter R (Mayme) brkmm r 522 W Navarre
Schilinska Casmier mltr Studebakers r Portage Hotel
Schiller Louis (Anna) mgr Victor Garment Mfg Co h 418 W Navarre



DRY CLEANING
RUG CLEANING
HEMSTITCHING
PLEATING

Phones
Main 709
108 W. Colfax Ave.
231 E. TUTT ST.

Associates Investment Company --- We Buy Automobile Paper

If you have money to loan see us.

We pay the highest rates on demand or time loans.

Assets—One-half Million
SOUTH BEND, INDIANA

BOTH PHONES

THIRD FLOOR FARMERS TRUST BLDG.

“SHIP BY MOTOR TRUCK”

RAINBOW TRANSFER COMPANY
LONG DISTANCE HAULING

Phones: Main 2750, Lincoln 5350

535 S. TAYLOR ST.

658

(1921) R. L. POLK & CO.'S

SCHILLING

Schilling Andrew r 702 Cushing
" Anna r 512 W Monroe
" Charles G clk N Schilling r 131 S William
" Laverna M clk N Schilling r 131 S William

SCHILLING NICHOLAS (Matilda M),
Drugs, Church and Religious Goods,
Kodaks and Photo Supplies 303 S
Mich, Tel Lincoln 5495, h 131 S
William

Schilt Cora maid 1203 S Michigan
Schimel Richard M (Gertrude) United
States Electric Co) h 410 W Marion
Schindler Wm (Mary) ctr h 227 N Scott
Schinke Emil (Harriet) sisnm h 1301
Leeper av
" Gottfried (Amelia) h 802 S Main
Schirmer Nicholas inspr r 503 Frank-
lin
Schlabach Wm O (Celestia) varnish
mkr h 732 Clinton

Schlamman Carrie E sten S B Staly Mfg
Co r 118 N Walnut
" Elizabeth (wid Anthony) h 118 N
Walnut
Schlarb Rose Mrs r 134 Pennsylvania
Schlecht John C (Marie) butcher h w
s Portage rd 2 n of N Y C R R
Schleehauf Charles H (Clarinda) auto
wkr Studebakers h 1701 Marine
Schlegel Alfred G master mech r 222
S Francis
" Bertha clk Singer Mfg Co r 918 E
Colfax av

SCHLEGEL ERNEST (Emma), Up-to-
date Florist, Floral Decorations for
All Occasions, Plants at Lowest
Prices 222 S Francis, h same
" Helen P music tchr r 222 S Francis
" Max (Freda) asst dept supt Singer
Mfg Co h 918 E Colfax av

Schleicher Maude W (wid Roy) 1616
Randolph
Scheligel Louis F (Vivian) driver r 553
S Eddy
" Charles E (Lucy A) locksmith h 235
S St Louis blvd
" Herbert V r 235 S St Louis blvd
" James L mech r 235 S St Louis blvd
" John lab r 118 N Michigan
" Louis F (Vivian E) driver h 553 S
Eddy

Schlemmer Hobart H treas C J Lar-
son Jr Co r Y M C A
" Jacob F (Mary A) lab h 308 E Sam-
ple
" P E tinner Studebakers r 230 E 7th
(Mish)
Schley Edward (Bessie) lab h 807 E
Colfax av
Schlieser Frank J (Cora) stmtr h s s
Railroad av 1 w of Grandview rd

SCHLINGERMAN

Schlingerman Henry (Catherine) mach
h 414 Haney av
Schlismann Carroll (Waive) h 2214 Leer
Schloerke Albert baker r 515 E Colfax
" Meta wach opr h 618 E Colfax av
Schlorch Albert mgr Todd Protecto-
graph Co r 1241 Lincoln Way W

SCHLOSSER BROS, Edward L Kiefer
Mgr, Wholesale Milk and Cream 232
N Main, Tel Lincoln 1699

Schlundt Anna h 1122 Johnson
" Charles (Elizabeth) millwright h 1034
College
" Eleanor r 1122 Johnson
" Martin r 1122 Johnson
Schlutt Ernest tmstr h 2315½ W Wash-
ington av
" Otto reprmn r 2315½ W Washing-
ton av

Schmalkuche Ernest (Helen) ctr r 1123
VanBuren
Schmaltz Amelia phone opr r 625 E
Sample
Schmalzried Charles pntr r 1023½ Lin-
coln Way W

Schmeltz Bernice trimmer Studebakers
r 404 E Dubail
Schmidt Anna sten S M Robinson & Son
r 405 N Arthur
" Bertha (wid John) r 120 S Hill
" Carl shoemkr r 1106 17th

SCHMIDT CUT STONE CO, Joseph
Schmidt Pres and Treas, Margaret
Schmidt Vice-Pres, Raymond Dale
Sec, 1807-1821 S Main, Tel Main 529

" Edward student r 331 Franklin
" Eva shoemkr r 1106 17th
" Fred (Grace) pntr r 207 E Bowman
" Fred E tire bldr r 2525 S Michigan
" George W (Rose) chf eng Ind & Mich
Elec Co h 1122 Woodward av
" Grace bkpr Schuyler Rose r 207 E
Bowman

" Helen asst Dr I Sandock r 514 E
Sample
" Henry (Luella) plmbr h 1106 17th
" Hildegarde phone opr Studebakers r
413 W Monroe
" Ignatius J (Emma) clk r 413 W Mon-
roe

" John (Helen) autowkr h 202 S Wal-
nut
" John (Annie) tailor 716 Chapin h
same
" John I (Rose) carp h 1017 Miner
" John J inspr Studebakers r 1106 S
17th

" John L (Anna) carp h 819 Lincoln
Way W
" Joseph (Margaret) pres and treas
Schmidt Cut Stone Co h 1712 S
Michigan

INTER-CITY TRANSFER COMPANY

GENERAL FORWARDERS AND DISTRIBUTORS

STORAGE, 200-204 E. Jefferson Blvd.

Both Phones 2131

MICHAEL I. NIEMER

1505 W. Division
Phone Lincoln 1802

Agency

Manny Furnace
SHEET METAL WORK
EAVE SPOUTING, ROOFING
CORNICES, ETC.

SOUTH BEND CITY DIRECTORY (1921)

659

Chandler
Six

F. L. MENDEZ & COMPANY, Inc.
Automobiles and Accessories
217 E. Jefferson Blvd., Cor. Lincoln Way East. Phone Lincoln 1693

Cleveland
Six

SCHMIDT
" Lawrence J (Genevieve) stonectr h 521 Milton
" Leo V trav slsmn r 416 E South
" Lotta stripper r 514½ E Sample
" Margaret v-pres Schmidt Cut Stone Co h 1712 S Michigan
" Mary (wid John) r 819 Lincoln Way W

SCHMIDT OTTO (Martha; Rainbow Transfer Co), h 925 N Lawrence, Tel Main 2750
" Otto jr r 925 Lawrence
" Phillip (Caroline) rubberwkr h 1106 17th
" Richard A (Mary) stonectr h 517 Milton
" Samuel H (Maude M) driver h 2315 Vine
" Wm G (Helen) shoemkr h 3224 Pleasant

Schmitt Anna tailoress r 209 Leer
" Annie clk r 405 Arthur
" Frank P (Rose) autowkr Studebakers h 1026 N Adams
" Irene mach opr r 405 Arthur
" Mary mach opr r 405 Arthur
" Michael (Fannie) lab h 405 Arthur
" Sylvester (Clara) janitor Dean bldg h 501-2 Dean bldg

Schmook Fred (Mildred) autowkr Studebakers h 238½ Paris
" Emil A (Lena) clk Tuttle Corp h 215 St St Louis bldv

Schmuhl Arthur E (Hattie) electn Studebakers h 506 E Navarre

Schneck Elizabeth clk Studebakers r 531 E Dayton
" Lydia h 202 E Indiana av
" Magdalene (wid George) r 722½ Melkus ct
" Wm lab h 722 Lincoln Way W
" Wm slsmn h 722½ Melkus ct

Schneider see also Snider and Snyder
" Daniel H mach opr Studebakers r 234 N Michigan
" David (Dora; Schneider & Son) h 803 E Sample
" Frank R clk Oliver Chilled Plow Co r 713 Jacquith ct
" Herbert slsmn Ries Furn Co r 317 Hamden ct
" Katherine alteration r 1133 South Bend av
" Lawrence M (Leila) saw opr Studebakers r 1111 S Main
" Mary L student r 816 Park av
" Nathan driver r 602 Euclid av
" Sidney (Ruby; Schneider & Son) r 803 E Sample
" Virginia student r 816 Park av

SCHNEIDER WALTER W (Emma L), Architect 120 S Main, Tel Main 450, h 816 Park av, Tel Lincoln 2099
" & Son (Dave and Sidney Schneider) grocers 732 E Sample
Schnell E L with Ind & Mich Elec Co h 835 W Colfax av
Schnellbach Frances C clk N J I & I R R r 430 E 4th (Mish)
Schnelle Frank millwright Studebakers r 329½ S William
" Iva pkr r 814 E Calvert
" Robert A asst postmstr h 221 N Scott
Schober Henry jigmn Studebakers r 1632 Kemble av
Schoch Harold r 1910 Mishawaka av
" Raymond C r 1910 Mishawaka av
" Wm (Anna) clk M C R R h 1910 Mishawaka av
Schock Edward (Helen) mach r 227 N Taylor
" Elizabeth slsldy Met 5 to 50c Stores r 627 E Keasey
" Frank B (Elizabeth) mach h 510 E Colfax av
" Fred (Jula) plmbr h 1010 Hudson av
" George A (Adelaide C) lawyer 824-830 J M S bldg r 310 LaPorte av
" George W (Lura) designs machinery h 733 W LaSalle av
" Harold lab r 1910 Mishawaka av

SCHOCK HARRY G (Elizabeth), Sec Building and Loan Assn of South Bend, h 427 N Lafayette
" James E (Luella F) capt h 1127 Woodward av
" James J (Sophronia) mach h 707 8th
" Mabel bkpr Prest-O-Lite Storage Battery Co r 316 N Michigan
" Olive A milliner r 733 W LaSalle av
" Wm T (Mary M) h 1104 6th
Schoen Frank (Josephine) lab h 2118 Roger
" John lab r 2118 Roger
" Stanley clk r 2118 Roger
Schoenberg Frank S slsmn Olsen & Ebann r 824 E Jefferson Blvd
Schoepfel Frederick O (Helen) prin Laurel Sch h 710 Lincoln Way E
Scholar Carmel cook r 125 N Elm
Scholl Alice bench hd Studebakers r 133 S Hill
Scholler Catharine dom 308 Horatio ct
Scholz Lewis (Julia) firemn Studebakers h 313 Birdsell
Schoonert Rene lab r 533 Kosciuszko
Schoonover Arthur B formn h 742 18th
" Cleon E shoemkr r 813 18th
" John (Salomie) formn Northern Ind Gas & Elec Co h 1820 S Carroll



CONSULT THE
Classified Business Lists
IN THIS DIRECTORY



WHO SELLS? IF YOU WOULD FIND WHAT YOU WISH TO BUY

Phone
Lincoln
5819

FOR QUICK SERVICE AND GOOD MULTIGRAPHING
BETTER PROCESSED LETTER SERVICE
 WORK CALLED FOR AND DELIVERED
 PROOF ALWAYS FURNISHED

South Bend, Indiana

Room 204 Citizens' Bank Building



MISHAWAKA

W. R. HINKLE, Inc.

SOLE DISTRIBUTORS

SALES ROOMS AND SERVICE STATIONS
 223-229 N. Lafayette Blvd., Phone, Maia 2338
 Lincoln, Way E, Branch, 144-148 L.W.E., Main 2894

—BRANCHES—



NORTH LIBERTY

660

(1921) R. L. POLK & CO.'S

SCHOONOVER

" Lester L (Loretto) dept supt Singer Mfg Co h 412 S Franklin
 " Rebecca E (wid Henry) h 745 18th
 " Wm H shoemkr h 813 18th
 Schopp Augusta (wid Charles) r 837 Schopp Lincoln Way E
 " Julius (Freda) rangemkr h 1117 W Division
 Schoppe Andrew J (Maggie) trav slsmn h 1512 S Michigan
 " Elizabeth (wid Andrew) r 1512 S Michigan
 " Luella clk r 1512 S Michigan
 " Sadie clk r 1512 S Michigan
 Schosker Aloysius J (Mabel) mach 'opr h 317 Milton
 " Elsie M student r 317 Milton
 " Harvey bottler r 317 Milton
 Schott Alton wtchmkr r 231 S Notre Dame
 " Christina (wid Chris) h 231 S Notre Dame
 " Clarence J (Alice) plmbr h 725 18th
 " Elton wtchmkr r 231 S Notre Dame
 " Herbert C wtchmkr r 231 S Notre Dame
 " Walter wtchmkr r 231 S Notre Dame
 " Walter J (Myrtle) reprmn Studebakers h 1137 E Donald
 Schrader see also Schroeder
 " Alfred (Louella) h 125 Pennsylvania
 " Charles assmblr Studebakers r 17 Washington av
 " Clifford tire bldr h 1814 S St Joseph
 " Dawewood R final ftr Studebakers r 1008 S Main
 " Edward emp Stephenson Mfg Co r R R No 3
 " Edward R (Mary E) slsmn Wesley Miller Flour & Feed Co h 1213 S Michigan
 " Ernest D (Grace) carrier P O h 405 E Bowman
 " Ethel mach opr r 606 Carroll
 " George mtrmn r 108 S Michigan
 " Gus (Mary) tmstr h 936 N St Peter
 " Herbert I clk Pa System h 208 E Indiana av
 " Howard student r 125 Pennsylvania
 " Howard B clk Standard Oil Co r 125 E Pennsylvania av
 " Lester E (Nora) clk Studebakers h 407 E Calvert
 " Reuben E (Grace) autowkr Studebakers h 1221 Bruce
 Schreider Charles W pntr r 814½ S Main
 Schreiber Henry r 921 Lawndale av
 Schreiner Andrew (Katie) autowkr Studebakers h 1520 S Taylor
 " Joseph (Rosa) grinder h 1055 W Sample

SCHREINER

" Joseph (Margaret) rubber Studebakers h 1317 W Indiana av
 " Nicholas J hlpr Studebakers r 503 S Franklin
 " Paul (Anna) carbonizer Studebakers h 1505 S Catalpa av
 Schreyer Anna student r 723 Dunham
 " Anthony (Mary) fnshr h 723 Dunham
 " Catherine B (wid John) h 621 N Main
 " Charles G r 621 N Main
 " Elizabeth mach opr r 723 Dunham
 " Florence tchr Laurel Sch r 621 N Main
 " John H (Esabella) cashr W R Hinkle Inc h 215 W LaSalle av
 " Martin (Elizabeth) formn h 723 Dunham
 Schricker Gustav A (Augusta) millwright h 629 Niles av
 " Herman G (Mabel) mech r 629 Niles av
 Schriner Andrew (Katie) autowkr h 1623 Franklin
 " Bert (Myrtle) meter reader h 136 N Hill
 " Marcella mach opr Studebakers r 1055 W Sample
 Schripler Steve baker h 1310 Van Buren
 Schrock Susie r 117 N Taylor
 Schroder Earl lmbr scaler r 673 Lawndale
 " Ida emp John B Weber r 673 Lawndale av
 " Louis lab r 673 Lawndale av
 " Roy (Etta) lab h 673 Lawndale av
 Schroeder see also Schradner and Shrader
 " Edward E (Vina) lab h 2409 North Side blvd
 " Flossie mach opr r 418 Cushing
 " Fred (Flora) diemkr Studebakers h 117 W Donald
 " Louis ins agt h 921 Lawndale av
 " Naomi sten Oliver Chilled Plow Co r 721 S Columbia
 Schrop Fred H (Esther) credit mgr S B Watch Co h 813 S 6th
 " Howard hats 127 W Washington av r 1008 W Jefferson blvd
 " Sarah J (wid George W) h 1008 W Jefferson blvd
 Schrumph Eli (Christina) h 529 6th
 Schryner Stephen (Grace) slsmn S B Baking Co h 626 Wenger
 Schubb Willard (Frances) decorator h 521 N Main
 Schubert Arthur (Edith) grinder Studebakers h 1027 DeMaude av
 " Carl E (Mildred) autowkr Studebakers h 1022 E Wayne

PREST-O-LITE BATTERIES

ATWATER-KENT IGNITION

ZENITH CARBURETORS

A. W. PETERSON, Factory Distributor

323-325 SOUTH LAFAYETTE

PHONE MAIN 4763

CITY LUMBER COMPANY

BUILDING MATERIAL

Phones: Lincoln 1466 Main 676

Cor. Broadway and Lafayette

SOUTH BEND CITY DIRECTORY (1921)

661

SCHUBERT

"Charles A (Anna) mach opr Studebakers h 217 S Scott

"Clinton A truck driver r 722 Lincoln Way E

SCHUBERT ED, "The Little Dutch Cleaner," Cleaning, Pressing and Repairing 228 N Main, Tels Lincoln 6474, Res Ardmore rd, Tel County 102 F "5" (See page 71)

"Joseph (Elizabeth) cabtmkr h 1311 Hine

"Lawrence P (Cecelia) drftsmn h 327 S Taylor

"Mildred clk Studebakers r 1022 E Wayne

Schuck Anna smstrs r 619 Riverside dr
"Samuel W (Golda A) mgr Murphy & Morrison h 302 Lincoln Way E

SCHUELL CHARLES M (Ella V), Jeweler and Optometrist 113 W Jefferson Blvd, Tel Lincoln 6245, h 816 E Jefferson Blvd, Tel Lincoln 1251 (See page 94)

"Edward L (Marguerite) slsmn h 835 W Colfax av

"Herman R (Berta B) slsmn h 415 W Madison

Schuetz Otto (Matilda) blksmith h 620 Carroll

Schug Margaret (wid George M) h 1117 O'Brien

Schulander Gust r 725 W Jefferson blvd

Schuler Carrie (wid James) h 904 W LaSalle av

"Charles (Martha) driver h 1104 Bis-sell

"Edward slsmn John B Weber h 217 E Broadway (Mish)

"Klingel & Co Inc George Butzbach pres and treas Samuel Butzbach sec whol fruits 115 W Bronson

"Peter (Clara) mach h 726 N Francis
Schull John B press opr Studebakers r 725 E Haney av

Schulman Jacob (Tillie) junk & coal 341 S Scott h 734 W Jefferson

"Louis r 734 W Jefferson blvd

"Samuel student r 734 W Jefferson blvd

Schulte Frank L (Mabel) contr 1119 E Indiana av h same

"Gerald electn r 1119 E Indiana av

Schultz see also Schulz and Shulz
"Elizabeth clk r 1019 W California av

"Forrest R (Frances) mach h 701 Lincoln Way E

"Frank B lino opr r 729 Division

"Frank S trimmer Studebakers r 2017 W Bertrand

"George G (Clara) with So Bend Bread Co h 1615 Franklin

"George O mach h Notre Dame Ind

AGAIN

LANDON DRUG CO.

TEL. MAIN 1036

234-236 S. MICHIGAN ST.

SCHULTZ

"Gustav autowkr Studebakers r 509 E Dayton

"Harry (Mona) autowkr Studebakers r 619 S Michigan

"Henry (Bertha) wtchmn h 1223 Carroll

"Henry E r Notre Dame Ind

"Henry F (Bertha) die repr Studebakers h 1013 E Dayton

"Henry G (Clara) bkpr h 1615 Franklin

"Herman (Amelia) gaswkr h 922 Milton

"John (Mary) lab h 2506 Huron

"Joseph (Martha) lab h 1616 Fassnacht av

"Louis (Mary) reprmn Studebakers h 1019 California av

"Margaret J A clk Hage & Co r 922 E Milton av

"Milton (Naomi) clk Sibley Mfg Co h 1314 S Carroll

"Otto blksmith h 620 S Carroll

"Sophia clk Robertson Bros Co r 935 W LaSalle av

"Susan woolwkr r 1616 Fassnacht av

"Susanna (wid Wm) r 727 Rush

"Tressie clk Robertson Bros Co r 935 W LaSalle av

"Wm (Allie) lab r 701 Lincoln Way E

Schulz see also Schultz also Schulz

"Alma M r 509 E Dayton

"B Richard (Carrie) carp h 720 George

"Esther r 509 E Dayton

"Frank J mach r 509 E Dayton

"Gustav (Amalie) autowkr h 509 E Dayton

"Marie A sten r 509 E Dayton

"Ruth H sten r 509 E Dayton

"Walter A (Grace) clk Oliver Chilled Plow Co h 615 E Duball av

Schumacher see also Shumaker
"Anna (wid Peter) h 333 N Hill

"August J (Mary) clk Singer Mfg Co h 1010 N Eddy

"Barbara r 333 N Hill

SCHUMACHER FRANK J (Julia), Asst Cashier Citizens National Bank, h 817 N Notre Dame av, Tel Main 3899

"Frederick L (Elizabeth) h 411 S Taylor

"Margaret (wid Charles) h 333 N Hill

Timken, Hyatt,
New Departure
Bearings

HAGEDORN & WEBSTER
HARLEY-DAVIDSON SERVICE CENTER
BEARINGS SERVICE DISTRIBUTOR

216-222 E. Jefferson Blvd.

GOODYEAR
TIRES

Order Your Newspaper Now
The SOUTH BEND NEWS-TIMES

THE LEADING NEWSPAPER
Every Morning and Sunday, or
Every Evening and Sunday

Call Main 2100

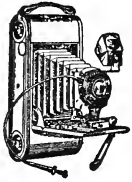

A U L T

Camera
Shop
122
S. Main
St.

Kodaks
Photo
Supplies

Developing
and
Printing

Albums



C. H. DEFREES COAL AND COKE

CEMENT, LIME and CLAY GOODS, MASON'S SUPPLIES

315 S. Taylor

Phones: Bell 279, Home 5279

662

(1921) R. L. POLK & CO.'S

W. G. ELLIOTT
Insurance - Surety Bonds
 JMS Bldg South Bend, Ind
 Main 2616
 See Adv. in Insurance Dept.

- SCHUMACHER**
 " Rose (wid Joseph) r 1224 W Jefferson blvd
 " R X adv dept Oliver Chilled Plow Wks r 912 Allen
 " Sylvester (Elizabeth) press hd Studebakers h 1201 S Carroll
 Schumann Frances student r 329 N Lafayette
 " Frank A (Katherine R) mech eng h 329 N Lafayette
 Schupp Charles (Edith) pntr h 1704 Leer
 Schurr Frederick W (Catherine) clk Natl Grocery Co h 818 E Madison
 " Godfrey clk r 818 E Madison
 " Louise bkpr Rainbow Transfer Co r 818 E Madison
 Schurtz Augusta (wid Charles R) h 317 Horatio ct
 " Daniel D (Seibirt & Schurtz) r 317 Horatio ct
 Schurz Franklin D r 203 S Lafayette
 " John G (Grace) r 203 S Lafayette
 Schuster Anton trucker Studebakers r 1622 Sibley av
 " Elizabeth clk r 1622 Sibley av
 " Louis H (Helen; Schuster & Dunnuck) h 4221 Miami
 " Matthew (Kate) blksmith h 1622 Sibley av
 " Mildred E sten r 812 Smith
 " Wm A (Mary) h 812 Smith
SCHUSTER & DUNNUCK (Louis H Schuster, Chester R Dunnuck), Groceries and Meats 2301 Miami, Tel Lincoln 6218
 Schutt James A clk Howard Cranfill Co r 702 E Jefferson
 " Kenneth L set up man Studebakers r 702 E Jefferson
 " Wm counter Studebakers R F D 2
 Schuyler Alonzo (Rebecca) firemn h 1127 S Main
 " George carp h 822 S Carlton (Mish)
 " Winifred chf clk C S B & N I Ry h 822 S Carlton (Mish)
 Schwab Otto emp Kables r 1160 E Indiana av
 Schwalm Merritt R mech r 203 E Marion
 Schwanz August H (Bertha E) baker h 811 W Washington av

- SCHWANZ**
 " Frederick drill press opr Studebakers r 811 W Washington av
 Schwartz see also Swartz
 " Arthur C (Ella) formn h 526 E Broadway
 " Ella D mgr S B Eng & Electro Co h 136 Dubail av
 " Henry (Catherine) h 624 N Scott
SCHWARTZ L M FURNITURE HOUSE (Louis M Schwartz), Furniture, Rugs, Stoves and Beddings 421-3-5 Chapin, Tel Lincoln 2745
 " Louis M (Reva T; L M Schwartz Furn House) h 1118 W Colfax av
 " Louise E (wid Charles) h 136 E Dubail av
SCHWARTZ MADAME BEAUTY PARLOR (See Madame Swartz Beauty Parlor), 4th Floor Brandon-Durrell Co, Store Tel Main 617 (See page 65)
 " Ruby (Sadie) pntr h 620 N Main
SCHWARTZ SAMUEL P (Ruth), Prosecuting Attorney 705-706 J M S Bldg, Tel Main 311, h 733 W La Salle, Tel Lincoln 5805
 " Wilhelm (Augusta) h 210 Keasey
 " Wm A (Elizabeth) toolmkr Studebakers h 601 Cleveland
 Schwarz Andrew (Mary) grocer 916 Oak h 914 same
 " Carl H r 914 Oak
 " George F pressmn r 914 Oak
SCHWARZ HENRY K (Marie M), Vice-Pres The Reliance Pharmacy Inc, h 1016 W Oak
 " Karl H mech r 914 Oak
 Schwehr Oscar (Daisy) gasftr h 530 E Colfax av
 Schweitzer August lab r 316 S William
 Schweisberger Pansy nurse Epworth Hospital
 Schweiss Charles (Josephine) formn Oliver Chilled Plow Wks h 530 Lincoln Way E
 Schweitzer Frank grinder Studebakers r 318 N Olive
 " Fred H (Emma) groc 804 E Dayton h 713 same
 Schwenk Clara typist Ind Audit Bureau r 723 Allen
 " Conrad driver Fire Dept h -310 S Chestnut
 " Ernest (Amalie) towermn h 310 Chestnut
 " Hattle sten r 723 Allen
 " Robert (Clara) autowkr Studebakers h 723 N Allen
 Schwind Clara r 502 Keasey
 " Flora (wid John) h 502 Keasey
 " George plmbr r 502 Keasey
 " Helen clk r 502 Keasey

Everything
Electrical

THE BIG ELECTRIC SHOP
S.D. Moran & Son
 132 North Michigan St.

CALL
Main 107



Conservative Life Insurance Company of America
HOME OFFICE—SOUTH BEND
A Home Company Issuing Policies for the Whole Family

SOUTH BEND CITY DIRECTORY (1921)

663

SCHWIND

- " Leo clk r 502 Keasey
 - " Paul (Lavinia) lab h 202 Ohio
 - " Wm druggist r 502 Keasey
 - Schwob Otto (Dora) cook h 1160 E Indiana av
 - Sciba Frank (Stella) asmblr h 819 Arnold
 - " Leo (Josephine) lab h 729 S Grant
 - " Lottie lab r 729 S Grant
 - " Mary lab r 729 S Grant
 - " Matthew r 607 Warren
 - " Michael (Frances) lab h 607 Warren
 - Sciamberg Himan (Katie) pdlr h 408 S Taylor
 - " Iron Co Elmer E Daicey pres Max Sciamberg v-pres Madeline Sciamberg sec-treas scrap iron 115 W Sample
 - " Madeline Mrs sec-treas Sciamberg Iron Co h 412 W Division
 - " Max (Madeline) v-pres Sciamberg Iron Co h 412 W Division
 - Scotfield Adelia (wid Wm) h 1510 E Calvert
- SCOFIELD CHARLES A** (Doris), Mgr Brown Motor Supply Co, h 1817 Oliver
- " John weaver r 437 E LaSalle av
 - " Sterling I (Ethel) slsmn Holy Cross & Nye h 509 E Bowman
 - Scotes Charles (Carrie) gasftr h 327 Lincoln Way E
 - Scope Arthur H (Frieda) plmbr h 1938 E Calvert
 - " Bertha smstrs r 509 S Parry
 - " Hermann E (Henrietta) cabtmkr h 509 S Parry
 - " Martha r 509 S Parry
 - " Otto P sten r 509 S Parry
 - Scotney Joseph (Cleo) clk h 1005½ Carroll
 - " Leona clk Northern Ind Gas & Elec Co r 204 Ohio
 - Scott Alice J tchr Vocational Dept Pub Schools r 1001 N Johnson
 - " Anderson lab r 2525 Merry av
 - " Anna M asst supt Epworth Hospital h 111 W Navarre
 - " Arthur lab r 1217 South Bend av
 - " Cecil (Viola) autowkr Studebakers h 111 Dinan ct
 - " Charles L (Gertrude) carp h 401 E Sample
 - " Charles W (Nora) shoe repr 513 E Jefferson Blvd h same
 - " David (Hattie) clk W T Lowe r 720 W Division
 - " Donald A (Marie) transfer r 240 E Dayton
 - " Elmer (Lizzie) barber h 1112 Sorin
 - " Ernest tire bldr h 527 Middleboro av (Mishawaka)
 - " George buttermkr r 726 Columbia

SCOTT

- " George L autowkr Studebakers r 1338 N Elmer
- " George M magnetic healer r 512 W Colfax av
- " Harry L (Mary A) tmstr h 10 Maggie ct
- " Harvey solderer Studebakers r 1021 DeMaude av
- " Herbert W lab r 1217 South Bend av
- " Homer (Daisy D) electn h 240 E Dayton
- " Icle clk So Bend Quick Repair Service r 833 7th
- " James (Caroline) emp Robertson Bros Co h 517 Allen
- " James (Elizabeth) lieut truck No 2 h 902 N Notre Dame
- " James C (Alice) mach r 514 E Monroe
- " James C autowkr Studebakers r 202 S Scott
- " James H (Ellen) millwright h 1204 E Indiana av
- " John cook r 720 W Division
- " John H slsmn r 614 E South
- " LaGrande G (Cora) autowkr Studebakers h 1338 N Elmer
- " Lottie (wid Maurice J) h 614 E South
- " Melissa (wid Wm H) r Roseland
- " Paul (Audrey) autowkr h 321 N Taylor
- " Paul R counter Studebakers r Robertson Hotel
- " Robert (Julia) wtchmn h 1817 Longley av
- " Sam furnace opr Studebakers r 908 S Michigan
- " Sherman (Caroline) mach opr Studebakers h 1203 S 8th
- " Vern G (Gladys) formn h 717 18th
- " Walter mach h 301 N Lafayette
- " Wm (Eddenia) lab h 1217 South Bend
- " Wm designer S B Woolen Co r 525 N Main
- " W J (Nannie) slsmn h 1001 Johnson
- Scovel Jean (Frances J) lab h 426 E Madison
- Scruggins Homer mach r 236 N Main
- Scrilly Joseph lab Studebakers r 310 W Indiana av
- Scroggins Frank J (Harriet) tel opr h 615 Wenger
- Scruggs Charles E r Robertson Hotel
- Scudder Lillian (wid W R) h 607 Rush
- Scull Swards S (Clara) credit mgr Lee Mercantile Co h 413 N College
- Scully Mary Mrs hsekpr 309 S Taylor
- Scussell Goldie weaver r 312 S Francis
- " Julius (Goldie M) weaver h 310 S Francis
- Scybiewicz Anna smstrs r 715 W Division
- " Julia (wid Frank) h 715 W Division

Aermotor Windmills
 Gas Engines
 Pumps, Piping
 Fittings and
 Tanks

JOHN C. RUMMEL
 AGENT FOR FARMERS' MUTUAL AID ASSOCIATION
 FIRE, LIGHTNING AND TORNADO INSURANCE
 Giving 20 Per Cent Rebate on Roded Buildings and Their Contents
 1124 S. MAIN ST., SOUTH BEND, IND.

Homer Furnaces
 Copper Cable Lightning Rods
 Goshen Hay Sling
 Pressure Boiler
 Water Systems

FURNITURE and
VOCALION PHONOGRAPHS

The Ellsworth Store
 "The Brightest Spot in Town"

Main
2403

Elaborated Roofing Company
ROOFING CONTRACTORS

218 N. Michigan St. We will be pleased to give you a figure on Your Roof A. W. LOGSDON, Mngr.

Main
2403

INDIANA LUMBER & MFG. CO.

742 S. Michigan Street
MAIN 4660

LUMBER

MILLWORK

664

(1921) R. L. POLK & CO.'S

SCYBOWICZ

" Leonard fnshr r 715 W Division
" Mary smstrs r 715 W Division
Sczelski Frank (Mary) lab h 2621
Huron
Sczulkowski Leo lab r 918 W Division
Sczypiorski Clem handymn Studebak-
ers r 834 Prairie av
Sczyula Paul (Marcella) lab h 912½
Napier
Seaberg Henning carp r 1308 Rush
" Otto H (Hulda) autowkr Studebak-
ers h 1129 E Indiana av
Seabory Charles O (Alman) chauf h 314
Franklin
Seafcr Christina Indrs r 908 Oak
" Henry (Carrie) stock hndlr Stude-
bakers h 908 W Oak
" Joseph (Mary A) blksmith h 1135 S
Main
" Robert lab r 1135 S Main
" Tena emp Davies Laundry r 908 W
Oak
Seagert Oscar (Elsie) sander r 1245 W
Division
Seagraves Erma L cashr r 502 Franklin
" Linnie L (wid Jefferson) h 502 Frank-
lin
Seago Louis M (Anna M) frt agt Chi-
cago Lake Shore & South Bend Ry
h Michigan City Ind
Seaman Construction Co (L W Seaman)
engineering 201-2 Dean bldg
" Lawrence W (Seaman Construction
Co) h Goshen Ind
" Richard W mgr Underwood Type-
writer Co r Bertrand Mich
Searcy Hugh F (Clara) slsmn h 715 Rex
Searer Clarence A (Olise) clk h 733
Portage av
" Edgar (Charlotte) RyMS h 1701 Lin-
coln Way W
" Russell cabtmkr r 1701 Lincoln Way
W
Searfoss David W millwkr h 208 E
Bronson
" E Herman (Hazel) mtrmn h 713
Cedar
" Lawrence P (Gladys) toolsmith
Studebakers h 2212 Kendall
" Wm (Dollie) lbr h 515 Cushing
Searles Aubrey L slsmn Star Store r
517 E Monroe
" Bert tire bldr r 1208 VanBuren
" Edith Frances r 517 E Monroe
" John A (Gertrude) chauf h 803½ W
Washington av
" Kathleen B milinery r 517 E Monroe
" Lee D (Rosa Ada) barber h 517 E
Monroe
Sears Albert (Bessie) autowkr h 1202
E Donald
" Clifford student r 623½ Birdsell

SEARS

" Fred clk South Bend Supply Co r
1121 W Colfax av
" Grover B (Cora) rec clk h 1120 W
Colfax av
" Harry lathe opr Studebakers r 209
S Taylor
" James E asmbler Studebakers r 1202
E Donald
" Martha (wid Alfred N) r 126 Lincoln
Way E
" Russell L window trimr r 623½ Bird-
sell
" Sadie (wid Lorenzo) r 805 N Main
Seaton Mathew S (Effie) pntr 1010 E
Dayton h same
" Sarah tchr Coquillard Sch r 1010 E
Dayton
Seay Thomas mach r 1009 Kendall
Sebens Clara maid 904 E Calvert
Sebert Fred (Julia) tmstr res Notre
Dame Ind
" Wm (Rosetta) lab h 1109 Cedar
Sebo Daniel dipper Studebakers r cor
Washington and College
Sebotz John lab r 445 S Carlisle
" Theresa (wid Andrew) h 445 S Car-
lisle
Sebring John C cond h 1110 Harvey
" Hattie r 1110 Harvey
Sechowski Edward press opr Studebak-
ers r 1323 Lincoln Way W
" George autowkr Studebakers r 707
S Meade
" Gertrude mach opr r 1323 Lincoln
Way W
" Peter (Emma) wtchmn h 1323 Lin-
coln Way W
Sechrist Ralph L asmbler r 209 S Notre
Dame
" Vert (Pearl) h 517 Blaine av
Seckinger Wm A (Nora) acct Oliver
Chilled Plow Co h 814 Ashland av
Second Church of the Brethren 751
Cushing
Secor Anna (wid George D) h 207 W
Marlon
Secoy Wm H (Jane) contr h 5 Bemis ct
Secrist Arthur A (Rose) printer h 1212
E Indiana av
" Florence C clk Studebakers r 406 W
Marlon
" Hazel pressldr r 1212 E Indiana av
" Irene clk r 1212 E Indiana av
Securities Investment Corp Wm A Mc-
Inerny pres J W McInerny sec-
treas 122 S Main
SECURITY LOAN CO, J W Eastep Mgr,
12 Odd Fellows Bldg, Tel Main 1618
(See page 95)
Sedam Claude driver r 122 E Tutt
" Leland r 122 E Tutt
Sedano Joseph R drill press opr Stude-
bakers r 1712 S Michigan

Phones Mishawaka 2278-2279 • 104 Lincoln Way West, Mishawaka, Ind.

Mishawaka Trust & Savings Co. Bank

General Banking INSURANCE OF ALL KINDS 4% Interest on Savings

4% ON SAVINGS

GENERAL BANKING. SAFETY DEPOSIT BOXES FOR RENT.

FARMERS TRUST COMPANY

SOUTH BEND CITY DIRECTORY (1921)

665

SEDWICK CLARENCE, County Auditor, 2 Court House, r 337 Lincoln Way W, Tel Lincoln 5633
" **Dewitt** (Catherine) h 337 Lincoln Way W
Sedlon Joseph (Sophia) lab h 312 W Tutt
" **Michael** bookbndr r 312 W Tutt
Seeberger Julius genl mgr Samuel Spiro Co r Oliver Hotel
Seebirt Eli F (Elizabeth G; Seebirt & Schurtz) h 634 N Lafayette
SEEBIRT & SCHURTZ (Eli F Seebirt, Daniel D Schurtz), Attorneys-at-Law, 246 Farmers Trust Bldg, Tel Main 2942
Seefert Hans lab h 1111 E Cedar
Seeger Marguerite P sten Oliver Chilled Plow Co r 468 Oliver Annex
" **Wm** (Julia) mach Studebakers h 114 S Emerick
Seegmueller Charles A wood turner h 1414 VanBuren
" **Corinne** student r 1414 VanBuren
" **Olga** bkpr Geo H Wheelock & Co r 1414 VanBuren
Seeler Alvin (Helen) r 660 LaPorte av
" **George** (Louisa) elev opr h 408 Sherman av
Seeley Jesse A (Lydia) hlpr Studebakers h 837 S Clinton
Seese Arlington (Betty) lab h 2130 W Washington av
" **Gilbert** lab r 2130 W Washington av
" **Harvey H** doorhng r Studebakers h 1123 Lawrence
" **John L** (Cora) doorhng r Studebakers h 1139 E Bowman
" **Mildred** student r 1123 Lawrence
" **Raymond** lab r 2130 W Washington av
" **Virgil** student r 2130 W Washington
Segety Agnes S (wid Louis) h 233 Pagin
" **Frank** (Mary; Segety & Paidle) h 227 Laurel
" **Louis** mldr h 1808 Kendall
" **Louis E** (Anna F; Murray & Segety) h 122 Laurel
" **Mary** smstrs r 227 Laurel
" **& Paidle** (Frank Segety, John Paidle) soft drinks 2225 W Washington av
Seglowski Victoria (wid Leo) r 1704 Kemble av
Seguin Henry (Louise) mach h 1123 Cedar
" **Lillian** r 1123 Cedar
" **Marie** clk Ind & Mich Elec Co r 1123 Cedar
Seiber Basil L (Leah) clk Standard Oil Co h 606 E Dayton
Seibert Adam B (Blanche) autowkr Studebakers h 845 N 7th
" **John B** supt mach shop Standard Oil Co h 1320 E Dayton

SEIDEL
Seidel Margaret (wid Nicholas) h 433 S Eddy
" **May B** clk Housewife Delicatessen Co r 720 Portage av
Seider Harry F diemkr Studebakers r 611 S Michigan
Seiders Margaret (wid Augustus) r 1008 E Colfax av
Seidler Theodore clk Studebakers r 2108 S Main
" **Wm A** (Anna) lab Studebakers h 2108 S Main
Seifer George W (Sarah) h 2601 S Main
" **Rachel** clk S S Kresge Co r 1729 Ernsperger
" **Virgil** (Rae) mach r 1729 Ernsperger
" **Wilber** r 1729 Ernsperger
" **Wm G** (Ella) h 1729 Ernsperger
Seifert Albert D (Edith) bench wkr Studebakers h 1319 S Lafayette
" **Aloysius J** woodwkr r 629 S William
" **Andrew S** (Catherine) fnshr h 813 South Bend av
" **Anna** sten Acme Mfg Co r 1305 W Washington av
SEIFERT BROS (Rudolph and Gustaf), Wall Paper, Paints, Oils and Glass, Painting, Decorating and Paper Hanging 1305 W Washington av, Tel Lincoln 1897 (See page 128)
" **Charles** mach hd r 924 S Lafayette
" **Clara J** mach opr r 924 S Lafayette
" **Claude E** (Mary) with Am Ry Exp Co h 1211 S Lafayette
" **Edith** Mrs bench hd Studebakers r 1319 S Lafayette
" **Edward J** (Florence) eng h 1227 W Colfax av
" **Etta** mach opr r 1111 E Cedar
" **Fred** (Mary) tmstr h 736 S Main
" **George H** (Hattie) autowkr h 507 Wenger
SEIFERT GUSTAF (Esther; Seifert Bros), h 1115 California
" **Hans** (Margaret) lab h 1111 Cedar
" **Howard** stockmn Studebakers r 507 Wenger
" **Irene** r 1227 W Colfax av
" **Ivan A** signal opr r 805 Marietta
" **John H** (Katie) benchwkr h 805 Marietta
" **Joseph** mach r 1111 Cedar
" **Lena** clk Standard Oil Co r 1305½ W Washington av
" **Leo J** (Lula) garage 924½ S Lafayette h 919½ S Main
" **Mary** (wid Daniel) r 1211 S Lafayette
" **Mary** bkpr Seifert Bros r 1305½ W Washington av
" **Matilda** (wid Julius) h 1305½ W Washington av
" **Rosa G** (wid John) h 924 S Lafayette

Sargent's Builders' Hardware
Locks, Knobs and Trimmings

G. E. MEYER & SON
HARDWARE MERCHANTS
115-117 W. JEFFERSON BLVD.
Lincoln 5205, Main 205

Pioneer Paints, Enamels, Oils and Painters' Supplies

PRINTING  **BINDING**

SOUTH BEND—AND PROUD OF IT

LUMBER

AND

**Building
Materials**

**Wholesale
and Retail**

Sash

Doors

Blinds

and

Interior

Finish

=

Michigan

Ave.

Lumber

Co.

G. A. REUM

MANAGER

=

Phone

Main 377

=

Office and Yard
1612-1614

Lincoln Way W.
L. I. I. Tracks

PHONE
Main
164

LONTZ BROTHERS
COAL, GASOLINE AND OIL
602-4-6 S. Michigan St., Cor. of South

PHONE
Lincoln
5164

666

(1921) R. L. POLK & CO.'S

SEIFERT RUDOLPH (Iva; Seifert Bros), h 113 S Walnut
" Samuel (Anna E) lab h 429 S William
" Sylvester opr W U Tel Co r 924 S Lafayette
" Vere student r 736 S Main
" Willard G drftsmn Studebakers r 507 Wenger

Seig Christian J (Christina) mason h 512 E Colfax av

Seigel Harry I driver r 115 Garst

" Mollie r 235 N St Louis blvd

" Phillip (Anna) lab h 235 N St Louis blvd

Seller Amanda milliner r 1010 W Washington av

" Clara sec to Mayor 8-9 City Hall r 326 W Jefferson blvd

" Emma (wid Paul) h 1010 W Washington av

" Harry (Clara E) city food inspr h 827 S Michigan

Seiser Christian (Frances) h 1239 Corby
" Elizabeth r 1239 Corby

" Ella r 1239 Corby

" Herbert J checker Am Ry Exp Co h 831 N St Peter

" Leo M (Laverne) driver h 1102 Duey

" Rose sten Studebakers r 1239 Corby

Sekudewicz Alexander lab r 525 Warren

Selberg Demsien E textile wkr r 1613 Carroll

" John E (Mamie) autowkr Studebakers h 1613 Carroll

Selby David (Esther) hoistmn Studebakers h 1151 S Michigan

Selecki Alex (Theresa) bktsmth h 214 O'Brien

Self Frank L (Lucile) fnshr Singer h 426 Harrison av

SELF SERVICE MERCANTILE CO. (Groceries), Jesse S Metzler Propr, A Full Line of Groceries and Vegetables in Season 314 S Michigan, Tel Main 1674

Selge Paul (Minnie) auto mech h 1221 Whitman ct

Sellenberg Floyd with Odell Rubber Co r 311 E LaSalle av

" Hazel M indrs r 311 E LaSalle av

" James F lab h 311 E LaSalle av

" John R with Odell Rubber Co r 311 E LaSalle av

" Lloyd lab r 311 E LaSalle av

" Marie mach opr r 311 E LaSalle av

" Ralph mach opr r 311 E LaSalle av

Sellers Bernice S asmblr Studebakers r 508 Columbia

" Belle sten Labor Publishing Co r 326½ W Jefferson blvd

SELLERS

" Charles J (Caroline) export clk Oliver Chilled Plow Co h 1333 Lincoln Way W

" Charles M (Estella) clk r 814 Milton

" Clay H inspr Studebakers r 116 W LaSalle av

" Ernest (Mary) formn h w s Glenwood av 3 n of Crumstown av

" Irvin M (Mabel) slsmn r 1312 Lincoln Way W

" John lathe hd Studebakers r 710 Columbia

" John E (Maggie) mach r w s Glenwood av 3 n of Crumstown av

" J E inspr Studebakers r 127½ N Main

" Leona mach opr r 326½ W Jefferson blvd

" Matilda (wid Wm) r 814 Milton

" Milroy (Bertha) checker h 453 Lincoln Way E

" Nathan M (Gladys) formn h 508 Columbia

" Raymond formn West Side Lumber Co h 453 Lincoln Way E

" Sarah (wid Henry) h 1025 Sherman

" Victor driver r 453 Lincoln Way E

" Zeke O (Marie) cond h 307 Cushing Selner Emery grinder Studebakers r R F D 1

" Glenn J grinder Studebakers r R F D 1

Seltenright Mary L (wid John) h 309 E Broadway

" Nellie r 309 E Broadway

Seltzer John S sten Geo Cutter Co r 302 E Broadway (Mishawaka)

Semeliker Anthony (Katrina) barber 1615 Prairie av h same

Semortier Antoinette tchr Oliver Sch r 822 Adams

" Katherine r 115 S Hill

Semple Robert P reprmn Studebakers r 1020 S Michigan

Senger Frederick asmblr Studebakers r 504 Haney av

" George L propr S B Shoe Co r R F D 2

SENDRICH CHARLES J (Nell), Cashier South Bend Brewing Assn, h 1110 Lincoln Way W, Tel Main 1215

Senseman George A (Emma) bldg contr h 745 Cushing

" Samuel L (Annie) bldg contr h 712½ Lincoln Way W

Sensenbaugh Wm H (Laura) junk h 409 Keasey

SENSENIC ROSCOE E (Helen), Physician and Surgeon 205-206 J M S Bldg, Tel Main 435, h 730 Washington av W, Tel Main 578

Senta E grinder h 1506 W Ford

Sentyh Annie dom r 829 Arnold

R. L. POLK & CO.

NEW YORK - DETROIT - CHICAGO

We furnish accurate
up-to-the-minute

LISTS

Any Business
Any Locality

Coal, Coke, Wood, Feed

Hay and Straw

KNOBLOCK & MARTIN

1613 W. Washington Ave.

Phones { Bell 119
Home 5840



SOUTH BEND CITY DIRECTORY (1921)

667

SERACKI

Seracki Alex autowkr Studebakers r
1606 Division
Serbinski Alexander J barber h 608
S Olive
Sergeant Frank asst dept mgr E W
Steinhart S B Co h 912 W Monroe
" Henry (Alice) driver h 332 Cherry
Sergeriski Michael (Helen) baker 2402
Ford h same
Server Wm heater Studebakers r 332
W Tutt
Servinske Alexander J (Ella) barber h
608 S Olive
Sesline Ethel A Mrs h 219 E Navarre
" Gerald clk American Drug Co r 219
E Navarre
" Willis O slsmn A H Heller Furn Co
r 311 S William
Setacz Rose Mrs bench girl Studebak-
ers r 430 Pine
Setelin Frank (Josephine) mldr h 1801
Kendall
" Mary pkr Spencer Perfume Co r 1801
Kendall
Setlock John (Mary) marker Studebak-
ers h 126 S Kenmore
Settersten Walter H asmlbr Studebak-
ers r 328½ W Jefferson blvd
Setty Catherine (wid Millard) h 1715
Catalpa av
Sueke Katherine weaver r 318 N Sycam-
ore
Seuss George J (Minnie) carpet lyr
Ellsworths h 609 8th
Sevenski Charles inspr r 112 Paris
" Peter hammermn r 112 Paris
Seventh Day Adventists School 119 E
Jefferson blvd
Severy V E tester Studebakers r Royal
Hotel
Seward Clayson autowkr r 923 S La-
fayette
" Ernest (Alida) driver Am Ry Exp r
R F D 5
" Hazel r 210 Elder
" Henry B (Flora) contr h 210 Elder
" Lawrence W (Amanda) tmstr Stude-
bakers h 923 S Lafayette
" Pearl mach opr h 210 Elder
" Scullin (Clara) creditmn h 413 Col-
lege
Sexton Harry bench hd Studebakers r
626 S Michigan
" Willard F (Margaret) carp h 1234
15th
Seybert Philip R (Mabel) slsmn How-
ard Cranfill Co h 1505 Lincoln Way
W
Seybold A Corydon (Laura) autowkr
Studebakers h 705 Columbia
" A C Mrs maid The Citizens Homes Co
" Edgar D (Alvah) acct h 629 Allen

SEYBOLD

" Gall W (Frances) atty Oliver Chilled
Plow Co h 206 LaPorte av
" Guy R (Maude) supt Wm Maurer &
Co h 1119 W Lindsey
" Laura maid r 705 Columbia
" Melvin (Lillian M) clk P O h 712
Lindsey
" Sarah (wid Jesse) r 705 Columbia
Seyforth Herman autowkr Studebakers
r 528 S Main
Seyfred Arvie mach opr Studebakers
r R F D 1
Seymonoki Steve baker r 2619 W Grace
Seymour Arthur L reprmn Studebakers
r 1018 8th
" Hazel garmentmkr r 1024 8th
" Jackson D (Alice) wood turner h
1907 S Michigan
" John I (Lulu) carp h 1018 8th
" Pearl garmentmkr h 1024 8th
Shade David r 1809 Vassar av
" Ernest H (Edith) grocer 1001 Law-
rence h 602 Corby
" Frank (Bertha) carp h 1809 Vassar
Shafer see also Schafer and Shaffer
" Adelaide (wid Edward) r 703 Allen
" Albert mach r 221 Carroll
" Apartments 418 W Washington av
" Beulah sten Lee Mercantile Co r 1211
S Michigan
" Catherine slsldy George Wyman &
Co r 1006 Quimby
" Charles (Sylvia) toolmkr h 228 N
Lafayette
" Charles cook r 1211 S Michigan
" Charles millwkr h 121 E Tutt
SHAFFER CYRUS C (Caroline), Vice-
Pres Citizens Trust & Savings
Bank and Pres C C Shafer Lumber
Co, h 1127 E Jefferson Blvd
" C C Lumber Co Cyrus Shafer pres
George O Thurn sec Harold Shafer
treas 501-04 Citizens Bank bldg
" Daniel inspr Studebakers r 1613 S
Main
" Dorothy tchr Madison Sch r 321 W
Colfax
" Frank J (Lily) transfer h 520 Fellows
" Frank M mach r 121 E Tutt
" Harold treas C C Shafer Lumber Co
h 606 W Colfax
" Hiram (Margaret A) tmstr h 224 N
St Louis blvd
" Hiram R (Ella) lab h 814 E Calvert
" Ida Mrs with Robertson Bros Co r
121 E Tutt
" John I (Jeanette) pres John I Shafer
Hardwood Co h 720 W Colfax av
" John I Hardwood Co John I Shafer
pres 648 Farmers Trust bldg
" Leo H ptrnmkr r 224 N St Louis blvd
" Margaret student r 321 W Colfax av
" Maude inspr r 1211 S Michigan

ENERGINE

Telephones Main 892, Lincoln 5892

ODORLESS DRY CLEANING

CALL OUR DELIVERY SERVICE

The Paris Dry Cleaning and Dye Works

532 N. Emerick

- GEORGE WYMAN & CO.

103-5-7-9 N. Michigan St.

Established 1860

Phone Main 5100

**See our Trunks and Bags
in Daylight Basement
COME AND SEE US**



Drink Hoosier Cream

LONG DISTANCE PHONES

MAIN 780

Lincoln 1309

1622 Lincoln Way, West

SOUTH BEND, IND.

668

(1921) R. L. POLK & CO.'S

HAYNES

America's First Car

Ditsch Sales and Garage

Al Ditsch, Propr.

223-225 W. WASHINGTON AVE.

SHAFFER

- "Orin H (Marion) slsmn Intl Harvester Co h 321 W Colfax av
 - "Peter (Mary E) farmer h 121 E Tutt
 - "Ray E (Esther) chauf 1219 E Jefferson blvd
 - "Raymond E (Violet M) slsmn h 219 E Tutt
 - "Ryle tiremkr r 1016 E Calvert
 - "Simon (Rose) metal sander Studebakers h 1211 S Michigan
 - "Vernon J (Louise) ptrnmkr r 224 N St Louis blvd
 - "Wilbur solr r 228 N Lafayette
- Shaffer see also Schafer and Shafer
- "Amor fnshr Studebakers r 504 E Bronson
 - "Clyde (Rical) trimmer Studebakers h 924 S Main
 - "Conrad (Sarah) cabtmkr h 1621 Medora av
 - "Daniel autowkr r 1208 S Fox
 - "Della bkpr E W Steinhart S B Co h 858 Forest av
 - "Edith clk Studebakers r 503 Wenger
 - "Enoch S (Georgia O) eng h 833 South Bend av
 - "Herbert (Palmer & Shaffer) r 833 South Bend av
 - "John V (Mamie) printer h 1006 Sorin
 - "Leo r 1236 N Eddy
 - "Maben D tinner h 1505 W Dunham
 - "Mamie clk Studebakers r 503 Wenger
 - "Pearl shirtmkr r 1621 Medora
 - "Thomas (Julia) autowkr h 1208 E Fox
 - "Thomas lab Studebakers r 205 E Dubail av
 - "Wm paneler Studebakers r 1621 Medora
 - "Wm B (Alice) horseshoeing 816 S Main h 220 E Calvert
- Shaffstall Battery Service (C N Shaffstall) 108-10 W Monroe
- "Chauncey N (Augusta) Shaffstall Battery Service h 234 Wakewa
- Shagaloff Israel (Florence) autowkr Studebakers h 524 E Washington av
- "Louis clk Studebakers r 524 E Washington av
 - "Ruth sten Johnson Motor Co r 524 E Washington av
 - "Samuel clk r 524 E Washington av

SHAMAL

- Shamal Vera clk r 1304 S Main
 - Shambaugh Clyde M (Anna) mech h 228 E Brodaway
 - Shambleau Frank E (Letta) supvr Studebakers h 1740 Mishawaka av
 - "N Roy (Minnie; Austin & Shambleau) h 1817 Portage
 - "P A bklsmtH Studebakers r Robertson Hotel
 - Shanafelt Dana D clk City Water Wks r 923 Miner
 - "Edell C (wid Thomas) h 1142 S Lafayette
 - "Ezra M (Sarah) asmbler h 1345 E Dubail av
 - "George H (Blanche) swtchmnr r 1142 S Lafayette
 - "Harry B (Anna F) meats 902 Sorin r 923 Miner
 - "John (Grace) slsmn h 2014 S Lafayette
 - "Orin L r 1142 S Lafayette
 - "Otto O clk P O h 1101 5th
 - "Paul clk Chamber of Commerce r 923 Miner
 - "Raymond E mach r 923 Miner
 - "Thomas E (Yuka) formn h 1119 Lincoln Way E
 - "Timothy W (Virginia) contr h 1025 Riverside dr
 - "Wilbur M student r 1025 Riverside dr
 - "Wm paper ruler r 302 S Iowa
 - "Wm C (Lulu B) sls dept Studebakers h 623 S St Joseph
- Shanahan Judson D carp h 1217 Queen
- Shand Clyde D (Ada C) slsmn r 516 E Bronson
- "Russell (Grace) formn h 464 Lincoln Way E
- Shaner Guy (Eva) tire bldr Odell Rubber Co h 601½ Pennsylvania av
- Shank Florence F (wid Samuel) h 602 S St Joseph
- "Jane W (wid John H) h 307 LaPorte
 - "Mary (wid John) h 1120 W Donald
 - "Maude G clk Oliver Chilled Plow Co r 1242 Woodward av
 - "Waldon W (Bertha) drill press opr Studebakers r 1420 Portage av
- Shankle Harvey electn r 336 W LaSalle
- Shanklin Robert C (Helen M) phys 316 Union Trust bldg h 539 Riverside dr
- Shanks Melvin (Mabel) press opr Studebakers h 238 E Sample
- Shannon Edward G (Cleo) detective h 1415 Kendall
- "Liggett K (Edith) clk h 406 Manitou pl
 - "Wm r 752 S Main
- Shantrich Thomas tool grinder Studebakers r 527 S Columbia

CORNER ST. JOSEPH & WAYNE STS.

SOUTH BEND ENGRAVING AND ELECTRO-TYPING CO.

PHONES MAIN 3 LINCOLN 5003

Robertson Bros. Co.

SOUTH BEND, IND.

"QUALITY FIRST"
DRY GOODS
AND LADIES'
READY-TO-WEAR

The Merchants National Bank

Most Modern Banking Room in City

SOUTH BEND CITY DIRECTORY (1921)

669

SHAPIRO

Shapiro Alter shoe repr 1317 S Michigan r same
 " Fannie r 1609 Franklin
 " Morris (Hinda; The Star Store) h 1217 Blaine
 " Morris G clk Studebakers r 1609 Franklin
 " Nathan (Frieda) grocer 1609 Franklin h same
 Sharkey Thomas (Jennie) spot welder Studebakers h 1023 Oakland
 Sharp George E (Clara) carp h 1523 E Bowman
 " Steve mach opr Studebakers r 2121 Kendall
 Sharpe Jesse R (Mattie E; J R & M E Sharpe), h 1107 E Indiana
SHARPE J R & M E (Jesse R and Mattie E Sharpe), Dry Goods, Notions and Men's Furnishings 1524 Miami, Tel Connection
 " Mattie E Mrs (J R and M E Sharpe) h 1107 E Indiana
 Sharpless Clarence W mach r 330 N Hill
 " Edgar W formn Hinkle Motor Co r 330 N Hill
 " Joseph W (Abbie) h 330 N Hill
 " Samuel G (Mabel) steeplejack h 306 E LaSalle av
 Sharpsteen H M prod clk Studebakers r 615 S St Joseph
 Shatford David (Otta; South Bend Quick Repair Service) r Robertson Hotel
 Shatto Daisy bkpr Jacobson-Peterson-Peltz & Kaufner r 1316 E Dayton
 " Wilbur S (Martha) factorywkr h 852 Rush
 Shattuck Louise (wid Alonzo) r 733 N Scott
 Shaul Howard (Georgia) autowkr Studebakers h 626½ N Lafayette
 Shaum Amanda hsekr 904 E Jefferson blvd
 Shavel Wm (Rose) fruit h 135 Laurel
 Shaw Amanda (wid Ezra) r 808 Cottage Grove av
 " Dorsey M (Katherine) carrier P O h 311 E Bronson
 " E John (Sullivan-Shaw Tire Co) r Robertson Hotel
 " Harold M (Gladys; Central Garage) h 426 LaMonte ter
 " Howard D (Nellie) slsmn h 808 Cottage Grove av
 " Ivan W stockmn Studebakers r 1726 S Leer
 " Lon heat treater Studebakers r 216 Place ct
 " Roland D (Ethel; Central Garage) h 811 N Michigan

SHAW

" Ward S (Bertha) aud Fullerton-Powell Hardwood Lumber Co h 1249 N Meade
 " Wm C Ethel pyrometermn Studebakers h 1010 Qumby
 Shawhan Earl (Eva) slsmn h 407 E South
SHAWHAN RAYMOND G (Jessie; R G Shawhan Auto Paint & Trim Shop) 1414 S Leer, Tel Main 2475, h 1709 Dale av, Tel Main 4005
SHAWHAN R G AUTO PAINT & TRIM SHOP (R G Shawhan), Auto Tops, Painting and Trimming 116½ E Tutt, Tel Main 2475 (See page 57)
 Sheolnik Morris (Goldie) grocer 401 Wenger h same
 Shea Chauncey eng r 315 S Taylor
 " Delila (wid John J) h 1415 Rush
 Shead Earl D (Jessie) mech h s s Chain O'Lakes rd 6 w of Woodlawn av
 " Zella dictaphone opr r 407 W LaSalle
 Sheaks Ethel shoewkr r 711 George av
 Shearer Burton (Lola) clk A W Liebelt h 606 E Dubail av
 " Lucinda (wid John) h 128½ Keasey
 " Orin O upholsterer rear 719 S Michigan r 128½ Keasey
 Shearman Dora dept mgr Summer Medical Co r 321 W 3d (Mishawaka)
 Sheatkowski John (Lucy) tailor 1041 W Sample h same
 Shedrick Charles L (Pluma) dept supt Wilson Bros h 550 Cleveland av
 " Ida mlnr r 505 S Lafayette
 Sheehan Patrick F press opr Studebakers r 206 E Bowman
 Sheekey Catherine r 601 S Main
 " Charles F drill press opr Studebakers r 601 S Main
 " Joseph autowkr Studebakers r 601 S Main
 " Kate bench girl Studebakers r 601 S Main
 " Mary (wid Patrick) h 601 S Main
 " Mollie clk Robertson Bros Co r 601 S Main
 " Patrick pntr r 601 S Main
 Sheeley Frank linemn r 421 S Taylor
 Sheely Thomas driver h 1101 6th
 Sheets Earl E autowkr Studebakers r 221 S Cedar (Mishawaka)
 " Imogene sten Colpaert Realty Corp r 227 S Baker (Mishawaka)
 " Marie sten C S B & N I Ry r 426 Wood
 " Rollie (Louise) lathe opr Studebakers h 1607 Marine
 Sheetz Cecil (Marie) mach h 112 E Navarre
 " Cementha clk r 1722 Prairie av
 " James M (Christina) wtchmn r 1722 Prairie av

The Ries Co.

GREATER SOUTH BEND'S

Greatest Furniture Outfitters
 —
 Quality First
 —
 Service That Satisfies
 —
 Highest Standard of Values
 —
DISTRIBUTORS OF
 —
Berkey-Gay Furniture
 —
Whittall-Wilton Rugs
 —
Sloan Linoleum
 —
Bohn Syphon Refrigerators
 —
Columbia Graphophones
 —
Simmons Beds
 —
South Bend Malleable and Peninsular Gas and Combination Ranges
 —
Gloria Electric Cleaners
 —
Lloyd & Whitney Carriages and Go-Carts
 —
Made in U. S. TOYS
 —
SELECT YOUR Requirements and Just Tell The Salesman To "Charge It"

Order Your Newspaper Now
The SOUTH BEND NEWS-TIMES

THE LEADING NEWSPAPER

Every Morning and Sunday, or
 Every Evening and Sunday

Call Main 2100

The Ries Co.

Studebaker Special-Six — The Outstanding Value Among Five-Passenger Cars

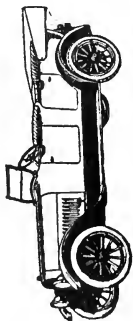

STAPLES-HILDEBRAND CO.

BUILDING MATERIALS

"A SAFE PLACE TO TRADE"

670

(1921) R. L. POLK & CO.'S

SHEETZ

" Joseph cabtmkr r 325 N St Louis blvd
 " LeVerne J (Grace) clk B P O E Lodge 235 r 618 N Lafayette
 " Russell tire bldr r 405 N Michigan
 " Wm C mach Studebakers r 112 E Navarre
 Shejak Hysen drill press opr Studebakers r 401 S Franklin
 Sheldon Frederick D (Flossie) flagmn h 916 Fellows
 " Ralph (Elsie) crater Studebakers h 1716 S Carroll
 Sheline Porter cashr Kables r 104 N Michigan
 Shellenberg Hazel emp Davies Laundry r 311 E LaSalle
 Shellenberger Claude (Bertha) dept supt Singer Mfg Co h 1111 N Allen
 " Lee H (Clara) h 912 Emerson av
 Shellie Susie (wid Eddie) r 2531 Merry
 Shelley John film opr LaSalle Theatre r 1312 E Bissell
 " Uriah G (Ida) crater Studebakers h 645 Irvington av
 Shelly Wm (Hazel; City Court Garage) h 232 N Sycamore
 Shelpman Marshall B (Anna) farmer h 2711 Lincoln Way W
 Shelton Joseph C caulker h 617 E Wenger
 " Walter C (Anna) dept mgr S B Watch Co r 933 S 5th
 Shely Lawrence D (Freda) clk P O h 1150 E Broadway
 " Thomas J (Susan) clk h 1101 6th
 Shemberger James M (Elizabeth) gdnr h 1302 13th
 Shenefield Burton C (Jennie) tchr Studebaker Sch h 2018 S Michigan
 " Clara Mrs dept mgr Hager Co r 403 Franklin
 " Gertrude nurse 1135 S Michigan r same
 " John student r 403 Franklin
 " Leighton (Lillianetta) h 404 S Lafayette
 " Lorissa G (wid John C) h 1135 S Michigan
 " Walter S farmer r 1135 S Michigan
 Sheneman H L lab Studebakers h R F D 1
 " Lucy maid 630 W Washington av
 Shenenberger Harvey L (Harriet) lab h 923 Franklin
 " John (Emma) lab h 1017 Franklin
 Shenkerman Mollie (wid Abraham) h 750 S Michigan
 Shephard Albert (Josephine) tmstr h 802 W Colfax av
 " Earl woodwkr r 437 E LaSalle av
 " Harry R glazer Studebakers r 229 N Hill

SHEPARD

" Lucille dom r 229 N Hill
 " Max paperhngnr r 127 N Lafayette
 " Rollin autowkr r 229 N Hill
 Shepherd Louis lab r 810½ E LaSalle
 " Robert C (Viola) autowkr Studebakers h 513 W Marion
 " Vernon lab r 810½ LaSalle av
 " Walter (Maude) pntr h 810½ E LaSalle av
 " Wm lab r 810½ E LaSalle av
 Shepler Anna (wid Joseph) h 615 W LaSalle av
 Shepley David M r 2006 S Michigan
 Sheppard Edward (Anna) lab h 625 N Notre Dame av
 " Harry (Florence) h 614 South Bend av
 Sherer Wayne clk Studebakers r 830 N 7th

SHERIFF'S OFFICE, Louis B Duck

Sheriff 2d Floor Court House, Tel Lincoln 5396, Private Main 821
 Sherland Charles ovenmn Studebakers r 321 W Sample
 " Harry H (Edna) barber h 1103 19th
 " John wtchmn r 113 W South
 Sherman Abraham (Minnie) dry gds 427 Chapin h same
 " Earl A chf clk U S Rubber Co h 333 N Notre Dame av

SHERMAN GEORGE M (Eva), Genl Traffic Mgr Studebakers Corporation, h 307 S Franklin av

" Helen maid The Citizens Homes Co
 " Henry yd lab Studebakers r 608 Crescent av
 " Hugh grocer 426 E Bronson h same
 " Julia music tchr 323 W Colfax av r same
 " Margaret D r 307 Franklin
 " Philip (Henrietta) slsmn h w s Stocker pl 1 n of Keller
 " Ralph J (Helen) coremkr h 1302 10th
 " Raymond clk Abraham Sherman r 425 Chapin
 " Robert clk Abraham Sherman r 427½ Chapin
 " Roy (Laura) garage h 917 W Sample
 " Walter K (Emellie) slsmn h 113 W North Shore dr
 Sherman's Store Wm F Murphy mgr 122 S Michigan
 Sherrick Urbanus C agt Western & Sou Ins Co r Milburn Hotel (Wishawaka)
 Sherwood Adna h 709 7th
SHERWOOD EDWARD W (Ruth N; Sherwood & Sherwood), Chiropractor, Mfr Chiropractic Tables 416 N Michigan, h same, Tel Main 3246 (See page 70)

ST. JOSEPH ABSTRACT & TITLE GUARANTEE CO.

John A. Hibberd, Pres.

Andrew N. Hildebrand, Mgr.

Abstracts of Title to All Real Estate in St. Joseph County

Room 201 Citizens Bank and Trust Co. Bldg.

Lincoln 5299

Why Worry? **SMOGOR LUMBER CO.** **Build You A**
Let The **Home Complete**
Cor. Laurel and Division Streets **Phone Main 122**

SOUTH BEND CITY DIRECTORY (1921)

671

PHONE
Mishawaka
27

SCREEN DOORS
AND WINDOWS

COLE & BAIRD

ANTI FLY AND WEATHER APPLIANCES
 Interchangeable Screen
 and Glass Porches

PHONE
Mishawaka
27

2202-2210 Lincoln Way West

Mishawaka, Ind.

SHERWOOD RUTH N (Sherwood & Sherwood), Chiropractor 416 N Michigan, r same, Tel Main 3246 (See page 70)

" Susie clk Housewife Delicatessen Co r 325 S Eddy

SHERWOOD & SHERWOOD (Edward W and Ruth N), Chiropractors, Graduates National Chiropractic School, Chicago, Ill, 416 N Michigan, Tel Main 3246 (See page 70)

Shetterley Christina (wid John) r 745 Leland av

" Park bet Riverside dr and St Joseph river from Leland av to Golden Shetterly Levi (Millie) contr h 1024 Sherman

" Warren carp r 1024 Sherman
 Shidler Adam N (Etta M) sec-treas Shidler Bros Mfg Co h 520 N Lafayette

" Adam W h 2001 S Michigan
 Bros Mfg Co J Willard Shidler pres Clem S Shidler v-pres Adam N Shidler sec-treas table mfrs 802 Pennsylvania

" Carl (Vida) carp r 710 Clifford ct
 Clem (Louise D) dentist 604 J M S bldg h 1013 E Jefferson

" Genevieve r 315 W Navarre
 J Willard (Lottie) pres Shidler Bros Mfg Co h 315 W Navarre

" Laura B (wid Arthur L) r 315 W Navarre
 Madelon r 520 N Lafayette

" Ray pntr Studebakers h Lakeville Ind
 S E cabtmkr r 332 W Tutt

Shields Catherine r 1215 W Washington av
 Colonel H dist agt Modern Woodmen of Am 301 Farmers Trust bldg h 601 Cottage Grove av

" Harry C ins agt r 601 Cottage Grove
 Harry D dentist 401 Farmers Trust bldg r 601 Cottage Grove av

" Lena W hairdrsr 111 N Main h 222 Lincoln Way W (Mishawaka)
 Roy waiter r 601 Cottage Grove av

Shiles Clifford assmblr Studebakers r 312 Garst
 Shilladey Wm G (Augusta) carp h 1009 W Washington av

Shilling Benjamin H (Annaly N; Shilling & Svoboda) h 2206 S Main
 & Svoboda (Benjamin H Shilling Albert J and George V Svoboda) 2d hd store 414 S Michigan

Shillinger Thomas A r 515 W Wayne
 Shilts Bernard miller hd Studebakers r 108 W Mishawaka av (Mishawaka)
 Shimmel Earl (Laura) slsmn r 516 S Main

SHIMER
 Shimer Almira (wid Isaac) r 1005 Cedar
 Skiminske Otto autowkr Studebakers r 213 Elder

Shimp John M (Sarah) h 225 N Taylor
 Shine Phillip H (Elcina) doorhanger Studebakers h 206 E Dayton

Shinn E B slsmn H O Grieger h 843 Park av
 Shintz Alex lathe hd Studebakers r 550 S Chapin

Shinville Mary K (wid George A) h 815 W Jefferson blvd
 Shipley Frank W chemist Studebakers r 612 E Sample

" Beulah nurse Epworth Hospital
SHIPMAN ALPHONSO P (Beatrice A), Dentist 636 Farmers Trust Bldg, Tel Main 3097, h 805½ Lincoln Way W, Tel Main 4094

" Beatrice Mrs tchr S B Bus College h 805½ Lincoln Way W
 Shipotz Joseph (Theresa) firemn r 904 Catalpa av

Shipp Malcolm M (Sudie) dept mgr St Joseph Valley Lumber Co r 330 W Navarre
 Shipper John assmblr Studebakers r 717 S Liberty

Shire Dorothy weaver r 307 Lincoln Way E
 " Johnnie clk F W Woolworth Co r 526 E Colfax av

" J M lab r 325 W South
 " Leonard L (Johnnie) r 526 E Colfax av

" Maisie clk S S Kresge Co r 307 Lincoln Way E
 Shirk Ada r 1217 Rush

Adam r 1307 S Michigan
 " Bernice E clk r 613 Rush
 " Charles C carrier P O r 1307 S Michigan

gan
 " Dallas A r 1307 S Michigan
 " Eli D shoe ctr h 1217 Rush

" Elmer autowkr Studebakers h 319 N St Louis blvd
 " Evan R (Mary) janitor r 334 LaSalle

" Everett B driver r 822 N Francis
 " Fannie (wid Henry) r 1510 S St Joseph
 " Gladys clk Studebakers r 131 Pennsylvania av

" Hiram W autowkr Studebakers r 217 E 7th (Mishawaka)
 " Ira D (Zoe; Reliable Dairy) h 617 Rush

" John F clk P O h 1510 E Miami
 " John M (Loie) formn h 1510 S St Joseph
 " John W (Gertrude) slsmn Jacobson-Peterson-Peltz & Kaufer h 618 Pennsylvania av



YOU CAN SOLVE YOUR WINDOW AND DOOR PROBLEMS BY EQUIPPING WITH CHAMBERLIN
South Bend Office: 218 N. Mich. St.
 Tel. Lincoln 6440 Loyal G. Minter, Mgr.

THE TUTTLE CORPORATION

COMMERCIAL PRINTING RULING BINDING OFFICE FURNITURE

WASHABLE PYROMAPS—CELLULOID INDICES—STATIONERY

Telephone Main 949

PRINT SHOP—130 N. Main Street

119 West Washington Ave.

CHARLES B. SAX AND COMPANY

Dry Goods, Millinery, Ready-to-Wear Garments
SOUTH MICHIGAN STREET, NEAR WASHINGTON AVENUE
TELEPHONE MAIN 582

672

(1921) R. L. POLK & CO.'S

SHIRK

- " Lee pntr r 1217 Rush
- " Louis E bkpr American Trust Co h 319 N St Louis blvd
- " Marie clk r 1113 Rush
- " Menno F (Elva) dairy 111½ W Colfax av h 822 N Francis
- " Noah (Maude) stamping div Studebakers h 131 Pennsylvania av
- " Ora (Louise) asst formn Studebakers h 1217 S Rush
- " Reuben R (Ella) h 1307 S Michigan
- " Robert R (Anna) autowkr Studebakers h 1323½ S Michigan
- " Russell E solr r 319 N St Louis blvd
- " Ruth Mrs steno r 927 Fox
- " Vesta B r 822 N Francis
- " Wilmetta typist r 618 Pennsylvania
- Shirley Charles (Julia) elev opr Studebakers h 748 S Michigan
- " Frank W (Mary L) mgr Indiana Petroleum Co Inc r 17 N Spring (Mishawaka)
- " Granvil clk Studebakers r 748 S Michigan
- " John (Anna) clk Buehler Bros h 1139 S Michigan

SHIRLEY PAUL W (Grace), Genl Agt

- National Life Assn of Des Moines, Ia, h 610 E Broadway, Tel 4953
- " Phileman watchmn r 1821 Benton
- " Thomas ironwkr r 501 E Colfax av
- Shively Aaron B h 1171 Lincoln Way E
- " Cynthia housekpr 129 Napoleon
- " Dudley M (Janette); Shively Gilmer Arnold & Doran) h 319 S Lafayette
- " D M Estate Inc D M Shively pres A A Fulk v-pres and sec G B Beitner treas 609-16 Farmers Trust bldg
- " Floyd phone installer r 908 Corby

SHIVELY, GILMER, ARNOLD & DORAN (Dudley M Shively, Frank Gilmer, Walter R Arnold, M Edward Doran), Attorneys at Law

- 609-616 Farmers Trust Bldg, Tel Main 1117
- " Hariett E (wid Daniel N) r 221 N Main
- Shober Henry fnshr r 1802 S Scott av
- Shock Roscoe (Bertha) foremn h 642 Diamond av
- Shoemaker Frederick (Maggie) r 1830 E Calvert
- " George E (Shoemaker & Johnson) h 828 E Wayne
- " Harold trucker Studebakers r 1142 S Main
- " Harris counter Studebakers r 1142 S Main
- " Lloyd E (Hazel) steamftr h 828 E Wayne
- " Owen J bkpr American Trust Co h 1032 E 3d (Mishawaka)

SHOEMAKER

- " Orville J (Marie) steamftr r 828 E Wayne
- " Ray E bkpr American Trust Co h 1032 E 3d (Mishawaka)
- " Roy sweeper Studebakers r 801 S Lafayette
- " Roy C (Frances) mason h 1625 S St Joseph
- " & Johnson (George E Shoemaker Wm R Johnson) horseshoers 206 Lincoln Way W
- Sholly Ada r 2221 S Main
- " Andrew (Ella) mech h 2710 Linden
- " Clarence (Florence) clk S B Lath Wks h 623 Pennsylvania av
- " Ella M police h 2710 Bertrand
- " Elmer (Camilla) inspr Studebakers r 209 E Dubail
- " Ida May clk Odell Rubber Co r 2221 S Main
- " Jerome B (Chloe) clk h 1223 S Lafayette
- " Oswald (Sarah) autowkr Studebakers h 2221 S Main
- Shonts George bartndr r 1901 Lincoln Way E
- " Wilda music tchr r 203 E Marion
- " Wm H (Daisy) eng h 203 E Marion
- Shorb Grover C (Blanche) lab h 210 Eckman
- " Hugo waiter Kable's r 210 Eckman
- Short Burlin W (Mabel) watchmn h 1505 Arnold
- " Charles F (Bessie) blksmith h 406½ N Scott
- " Charles W blksmith hlpr r 406½ N Scott
- " Richard car washer Studebakers r 110 Adams
- " James A mach r 406½ N Scott
- Shorter Charles stock room hlpr Studebakers r 808 S Lafayette
- Shoun Edgar waiter r 104 N Michigan
- Shoupe Clarence C (Florence) slsmn h 111 Laurel
- Showerman Edward M (Blanche; South Bend Electric Rug Cleaning Co) h Niles Mich
- " John S (Samantha) reprmn Studebakers h 1221 E Dayton
- " Orpha forewmn Lamb Shirt Co r 227 Milton av
- Shrader see also Schrader and Schroeder
- " Alma K sten Voight & Bradford r 616 S Clinton
- " Doris maid Portage Hotel
- " Ellis r 918 14th
- Shreve Vivian bkpr Charles M Oberlin & Co r 953 E 4th (Mishawaka)
- Shrider Ada E h 206 N St Louis blvd
- " Daniel I (Mary) polisher h 1134 Duey

JOHN A. HIBBERD

ATTORNEY-AT-LAW

Room 202 Citizens Bank and Trust Co. Bldg

Phone Lincoln 5299

PEOPLES STATE BANK

Capital \$50,000.00

Surplus \$12,500.00

Safety Deposit Boxes

SOUTH BEND, IND.

SOUTH BEND CITY DIRECTORY (1921)

673

SHRIDER

" Wm H (Ada) lab h 206 N St Louis blvd
Shriner Ernest E (Bessie) trimmer Studebakers h 116 W Donald
" Peter lab r 136 N Hill
" Wm lab (Delilah E) h 317½ N St Peter
Shriver Guy O (Eva) shoemkr h 922 13th
" Orville E slsmn Fuller Brush Co r 922 E 13th
Shrock Waldo lab r 111 W Washington
Shroff Aaron L (Gertrude) clk E J McEndorfer h 231 E Dubail av
" Beryl student r 231 E Dubail av
" Cleo r 231 E Dubail av
" Ethan L (Ethel) clk E J McEndorfer h 214 E Sample
" Jay L clk Collmer Bros r 231 E Dubail av
" Lloyd B student r 126 Pennsylvania
Shroyer Argus B appr r 702 11th
" Carlton E (Edna) mgr Great Atlantic & Pacific Tea Co h 612 Lindsey

SHROYER SASH AND SCREEN FACTORY (Wm H Shroyer), Screens, Sash, Storm Doors, Porches Glassed and Screened 816 Portage av, Tel Lincoln 2032

" Wm H (Oda M; Shroyer Sash & Screen Factory) h 702 N 11th
Shue Zeldia P houskpr 1317 E Jefferson blvd
Shue Manuel A (Harriet) h 215 Lincoln Way E
Shuffy Floyd C (Ethel) drill press opr Studebakers h 713 E Bronson
Shull A O slsmn Fuller Brush Co r 301 S Columbia
Shulmer C W inspr Burroughs Adding Mach Co r Y M C A
Shultz see also Schultz and Shulz
" August H real est 216 W Jefferson blvd r 127 Paris
" Bertha (wid Anthony) smstrs h 1510 Kendall
" Frank (Lucile) plmbr h 733 N Hill
" George E (Florence) blksmith h 1224 E Dubail av
" Henry autowkr Studebakers r 1223 S Carroll
" John carp r 113½ W Tutt
" M A clk Studebakers r 408 N Studebaker
" Susie weaver r 1616 Fassnacht av
Shultz M J cabtmkr h 408 N Studebaker
Shumaker see also Schumacher

SHUMAKER FRANK H (Eva B), Sec and Gen Mgr South Bend Electric C, h 706 Rex

" George M (Ida) ins agt h 808 Harrison av

SHUMAKER

" Josie emp Davies Laundry r 745 S Carlisle
" Van Buren Rev (Jennie) pastor Church of God r 417½ S Franklin
Shuman Fred W (Catherine) patnmkr h 301 E Broadway
Shupe Harry R (Anna M) h 1042 Elmer
Shupert Adam h 224 E Bowman
" Clinton (Pearl) truck driver h 237 Fairview
Shuppert Mary (wid John W) h 817 Blaine av
" Orvilla mach opr h 817 Blaine av
Shupinsky Agnes mach opr r 1631 Prairie av
" Genevieve mach opr r 1631 Prairie av
" Theresa A mach opr r 1631 Prairie av
Shurburn Z G watchmn r 2505 Lawton
Shurr Harry E (Emma) clk Oliver Chilled Plow Co h 1216 S Carroll
" Victor C clk G D Mann r 730 E Bronson
Shuska Andro crane opr Studebakers r 428 S Scott
Shutes Horace trucker Studebakers r 604 W Division
Siatkowski Felix oventndr Studebakers r 516 S William
" Frank (Mary) foundry h 516 S William
" John (Antoinette) lab h 2413 Huron
" John rubber Studebakers r 1125 W Division
" John tailor r 1043 W Sample
" Julia r 2413 Huron
" Nellie smstrs r 2413 Huron
" Viola smstrs r 2413 Huron
Sibert Charles N (Elsie) millwright Studebakers h 309 Ohio
Sibley Cecelia r 1114 Cleveland
" Frank C (Minnie) supt S B Foundry Co r 517 E Dayton
" George E formn W W Sibley r 802 6th
" Gerald E student r 802 6th

SIBLEY MACHINE CO, Wm H Holland Pres and Genl Mgr, Edwin J Bennett V-Pres, Geo M Studebaker Jr Treas, R G Carter Sec, Mfrs Upright Drilling Machines and Gray Iron Founders 206-224 E Tutt, Tel Main 162

SIBLEY WM C (Marie), Pres South Bend Foundry Co, h E Wayne and S Eddy
" Wm W (Florence Z) plmbr 129 S St Joseph h 802 6th
Sibrel Henry I gasfr r 1113 W Washington av
" Irving W (Catherine) chief Fire Dept h 1113 W Washington av
Sibrie Eugene P porter h 628 Division

H. A. PRUYNE, Manager

WARNER WAREHOUSE COMPANY
STORAGE AND DISTRIBUTION OF MERCHANDISE

518-524 S. PINE STREET

János Stéh & Co.
MAGYAR,
TEMETKEZÉS
VÁLALKOZÓ

John Stéh & Co.
UNDERTAKER
2214 W. Washington Ave.
Tel. Lincoln 5135

NÖK NEK NŐ
ÖLTÖSZTETŐ
NITVA
ÉJEL NAPAL

CALL
THE MAN

DAVIES'

L
A
U
N
D
R
Y

FAMILY
WASHINGS
OUR
SPECIALTY

DRY
CLEANING

RUGS
DUSTED
AND
SCOURED

PROMPT
SERVICE

TELS: MAIN
597 AND 598

COLPAERT REALTY CORPORATION

Investments—Insurance—Real Estate

126-8 Lincoln Way West
Mishawaka, Indiana
Phone Mishawaka 1181

Blackstone Theatre Bldg.
South Bend, Indiana
Phone Lincoln 2152

674

(1921) R. L. POLK & CO.'S

SICKAFOOSE

Sickafoose Curtis A Rev (Minnie) pas-
tor Conference Memorial Church h
610 S St Joseph

" Kathryn clk Bd of Education r 610
S St Joseph

Siddell Jesse E paneler Studebakers r
115 E Dayton

Sideman Isadore (Rose) h 216 S Wil-
liam

Sider Harry (Mabel) mach h 611 S
Michigan

Siderits Edward (Pauline) lab h 2418
Bertrand

Siders Emma (wid Wm) r 1201 Allen

" Glenn C (Edith) detective h 516 18th

" Howard shoemkr r 508 18th

" John r 812 Oak

" Obe (Lucy) lab r 508 18th

Sidmon John (Kathryn) spot welder
Studebakers h 812 Oak

Sidor Walter fnshr Studebakers r 534
S Brookfield

Sidorowicz Constant (Anna) lab h 614
Pulaski

Siebenlist Joseph H (Ella) blksmith
Studebakers h 2240 W Washington

Sieberger Julius mgr S Spiro & Co r
Oliver Hotel

Siebert Lydia mach opr Studebakers r
912 S Lafayette

Sieczwick John (Jennie) lab h 750 Phli-
ippa

Sieders Max r 910 E Donald

Siefer Charles Wm plmbr r 1312 Miami

" Wm cement tester City Engineers
office h 1312 Miami

Sieg Albert C autowkr Stuedbakers r
600 Cottage Grove av

" Arthur L clk Altfeld Drug Co r 104
N St Louis blvd

" George A whsemn Natl Grocery Co r
600 Cottage Grove av

" Louis C (Elda) pntr h 104 N St Louis
blvd

" Otto h 600 Cottage Grove av

" Rush K lathe hd Studebakers r 130
LaPorte av

Siegals Andrew (Clarissa) farmer h s
s Chippewa 4 w of Michigan rd

Siegel Bertha clk Gordon Co r Nickel
Hotel

Siegreen Ida r 315 Ohio

" Mary (wid Frederick) h 315 Ohio

Siekman Charles A (Katherine) adv
mgr Oliver Chilled Plow Co h 520½
N Main

" Elmer W clk Studebakers r 811 Gold-
en av

" Herbert C lathe opr Studebakers 811
Golden av

" Wm H (Martha A) pressmn h 811
Golden av

SIEMERT

Siemert Louise phone opr r 215 N Car-
lisle

" Otto woodwkr r 215 N Carlisle

Siems Frederick W cabtmkr h 1129
Campau

" Harry C teller American Trust Co r
1129 Campau

" Helen tchr Kaley School r 1129 Cam-
pau

Sieracki Alexander (Hattie) mach r
3107 W Division

" Frank (Anna) pntr h 2702 Bertrand

" Frank autowkr Studebakers r 601 S
Pulaski

" Joseph clk r 2702 Bertrand

" Pearl r 2702 Bertrand

Sieradzki Andrew (Marion) mach opr
h 2117 Kenwood av

" Frank (Frances) lab h 601 Pulaski

" Joseph firemn r 422 S Brookfield

Sieron Gabrielle rubber wkr r 907 W
Division

" Oscar M asst mgr S B Motor Bus Co
r 907 W Division

" Richard (Evelyn) lab h 802 Napoleon

Sies George prsmn r 1242½ W Wash-
ington av

Siewert Herman (Amelia) night watch-
man h 215 N Carlisle

" Louise mach opr r 215 N Carlisle

" Otto lab r 215 N Carlisle

Sigerfoose Emmaline (wid John) h
524½ N St Joseph

" Gordon student r 118 S St Peter

" Gordon N (Jeanette) mach h 118 S
St Peter

Siget Paul autowkr Studebakers r 504
S Chapin

Sigle Frederick J autowkr Studebakers
r 313 W Indiana av

Siglowski Wladys (Bertha) lab h 331
Cherry

Signor Wm C farmer r 3024 W Calvert

Signs Catherine (wid Maholn) h 1006 E
Dayton

" Walter L autowkr Studebakers 1006
E Dayton

Sigrist Florence tchr Muessel School r
501 W LaSalle

Sikorski Alex coremkr Studebakers r
1553 W Dunham

" Felix (Rose) lab h 1532 Dunham

" Frank lab r 1538 Fisher

" John (Elnora) autowkr h 2122 Roger

" John (Mary) lab h 1538 Fisher

" Lorenz (Mary) mldr h 442 S Car-
lisle

" Stella lab r 442 S Carlisle

" Stanley (Martha) solderer Studebakers
h 1621 W Dunham

" Stella (Lottie) lab r 1538 Fisher

" Stephen (Regina) autowkr Studebakers
r 1538 Fisher

Jobbing Done
by Truck

JAY L. TAYLOR

Estimates
Cheerfully Given

PLUMBING, HEATING, VENTILATING AND SEWER CONTRACTOR

QUALITY WORK
Phone Lincoln 6065

ARCOLA HEATING A SPECIALTY
1015 S. Miami St.

TOTH STATE BANK(Chartered May 2, 1921)
602 CHAPIN STREET

SOUTH BEND CITY DIRECTORY (1921)

675

SILBERMAN

Silberman Frank (Marie) pntr h 1806 Leer
 " Gladys r 1612 S St Joseph
 " Philip (Freda) lab h 430 S Scott
 Sill Jack W mach opr Studebakers r 507 Short (Mishawaka)
 Sillin Doyle R (Margaret) gear opr Studebakers h 512 N Notre Dame
 Siltz Mary inaid Epworth Hospital
 Silverman George autowkr r 520 S Taylor
 " Morris M (Ethel) autowkr h 520 S Taylor
 Silvers Charles (Ethel) press hlpr Studebakers h 117 E Elder
 " Marcus (Belle) assmblr Studebakers h 919 S Carroll
 Silveus Clarence lab r 404½ E South
 Simanovich George assmblr Studebakers r 1520 Taylor
 Simcoe Columbus E tire bldr h 612 Leland av
 Simcox Arthur (Bell) h 801 E Bronson
 " Frank W (Dollie M) slsmn Howard Cranfill Co h 1142 Miner
 " Marion (Maude) janitor h 428 N Eddy
 " Morris (Fern) clk Goodwin Automotive Equip Co h 401 City Hall ct
 " Pauline wrapper r 801 E Bronson
 " Samuel (Rose) farmer h 410 N Hill
 Sminak Adam coremkr Studebakers r 1423 W Ford
 Simkiss Mert T lathe opr Studebakers r 826 S Lafayette
 " Joseph (Mary) car loader Studebakers r 1205 W Colfax av
 Simmers Ray (Margaret) autowkr Studebakers r 724 E Sample
 Simmons Clarence autowkr r 221 E Broadway
 " Frederick E (Lydia) autowkr Studebakers h 2608 S Main
 " Fred N trucker r 2608 S Main
 " Glen driver r 619 Rush
 " Molly clk Grand Leader Store r 2608 S Main
 Simon Abraham I (Anna; Smith & Simon) h 115 Bronson
 " Anna waitress Epworth Hospital
 " Dennis (Julia) h 502 W Indiana av
 " Elmer huckster r 4006 S Michigan
 " Frank (Rosella) hlpr h 1526 Chapin
 " Frank jr (Elizabeth) mldr Studebakers r 1526 Chapin
 " Gabor (Gizella) rubber h 2210 W Washington av
 " Gabor jr autowkr r 2210 W Washington
 " Gaspar autowkr Studebakers r 736 W Indiana av
 " George (Helen) lab h 2507 Orange
 " Gizella shoemkr r 2210 W Washington av

SIMON

" Herman (Anna) mgr Blackstone Bootery h 216 S Michigan
 " Joseph (Anna) autowkr Studebakers h 1706 Kendall
 " Joseph (Anna) lab r 702 W Indiana
 " Joseph (Regina) plasterer h 709 W Indiana av
 " Louis (Susie) lab h 218 Liberty
 " Louis insp Studebakers r 703 Leland av
 " Lovina r 202 E Elder
 " Mary hlpr Campbell Paper Box Co r 1526 Chapin
 " Mirth dept mgr O'Brien Varnish Co r 416 W Marion
 " Oscar E (Hazel) mach h 4006 S Michigan
 " Paul (Ethel) h Chippewa rd 3 w of Michigan
 " Paul (Dora) blksmith h 1128 W Indiana av
 " Sandro (Maria) lab h 1720 S Taylor
 " Stephen (Emma) autowkr Studebakers h 1614 Kendall
 " Thomas lab r 2210 W Washington
 Simoneau Clarence assmblr Studebakers r 221 E Broadway
 Simonisc John (Theresa) autowkr h 1702 Kemble av
 Simons Anna dom 215 W LaSalle av
 Simplow Paul autowkr Studebakers r 415 S Philippa
 Simpson Alexander (Frances) slsmn h 1135 N Meade
 " Charles A insp Studebakers r 904 E Washington
 " Edward mach opr r 924 E Colfax av
 " Eldon r 235 E Calvert
 " Felix (Betty) lab h 338 N Olive
 " Frank autowkr Studebakers r 713 S Arnold
 " George A (Annie) florist 735 N Eddy h 1024 Campau
 " Harriett E drsmkr 821 Forest av r same
 " Harry autowkr r 235 E Calvert
 " Harry lab r 338 N Olive
 " Hiram carp r 934 17th
 " James (Gay) metal wkr h 1232 N Olive
 " Jeff lab r 338 N Olive
 " Lawrence (Ida M) mgr White Sewing Mach & Music Co h 605 N Cushing
 " Nellie r 924 E Colfax av
 " Oliver (Cecil) shoemkr h 925 17th
 " Raymond clk r 225 Carroll
 " Robert L (Gertrude) mach opr Studebakers h 1022 S Franklin
 " Samuel (Roselda) lab h 1137 King
 " Wm C (Sophie) polshr h 2106 Bertrand
 " Wm O (Lena) insp Travelers Ins Co h 225 Carroll

**W
E
I
S
S
-
M
U
E
S
S
E
L****CO.****Wholesale****Wooden-
ware
Toys
Hardware
Specialties****Phone
LINCOLN
2419****More goods are bought and sold through the
Classified Business Lists of the Directory than
by any other medium on earth.**

The
Wentland-

Horne

Co.

=
**P
R
I
N
T
E
R
S**

and

PUBLISHERS

=

223
S. MAIN
ST.

PHONE:

MAIN 3179

SOUTH BEND

Wall Paper

THE I. W. LOWER CO.

120 N. Michigan

DECORATORS

Phone Main 159

676

(1921) R. L. POLK & CO.'S

SIMS

Sims C S repair dept Intl Harvester

Co r 218 E Pennsylvania av

" Juliet r 815 Ashland av

Sinadecki Louis autowkr Studebakers

r 1226 W Napier

Sinclair Oil Co filling sta Wm Stahl mgr

202 Lincoln Way E

SINCLAIR REFINING CO, J O How-

ard Mgr, Refiners of Petroleum 1412

S Lafayette, Tel Main 1244

" Refining Co Service Sta 800 Lincoln

Way W

" Refining Co & Station No 3 Ludwig S

Fickenschler mgr 324 Chapin

Sinco Joseph (Mary) lab h 1205 W Col-

fax av

Sindlinger Emma (wid Wm) r 339 Lin-

coln Way W

" Frank E (Bertha J) meats 430 Lin-

coln Way W h 417 same

" George br mgr R T Fleming h 617 N

Lafayette

" Harry slsmn Gaffill Oil Co r 522 Lin-

coln Way W

" John J (Louise) foremn h 717 W La

Salle av

" John M (Mary) h 522 Lincoln Way W

Sing Mark mgr LaPorte Laundry h

121½ W Colfax

Singelton Laura Mrs h 211 N Hill

Singer Dora dom 410 W Washington av

" George W (Sarah A) pntr h 752 6th

" Henry (Fannie; South Side Coal &

Feed Co) h 1125 South Bend av

SINGER MANUFACTURING CO THE,

D Pollock Works Mgr, 2115 W Di-

vision, Tel Main 903

" Paul W (Julia M) foremn h 704 Corby

" S (Eva) grocer 202 Jefferson h same

(Mishawaka)

SINGER SEWING MACHINE CO, Paul

L Sanford Mgr, 209 S Main, Tel

Main 638

" Wm (Catherine) h 918 Miner

Singler Charles E (Sparta Mfg Co) real

est 124 N Main, h 115 S Hill

SINGLER FRANK J, Wholesale and

Retail Meats, Mfrs of Singler's

Super Sausage 436 E LaSalle, Tel

Main 1441, r 715 E Madison

" Jacob M (Catherine) plmbr 618 Ce-

dar h same

" Lillian asst H D Shields r 115 S Hill

" Louise clk F J Singler r 715 E Madi-

son

" Marie sten Sparta Mfg Co r 115 S

Hill

" Robert J clk F P Singler r 715 E

Madison

" Rosalie pres Sparta Mfg Co r 115 S

Hill

Singleton Brady (Goldie) driver h 828

Harris

SINGLETON

" Edgar with S B Woolen Co r 211 N

Hill

" Eugene (May) lab h 718 Munson

" James G (Laura) house detective

Auditorium Theatre h 211 N Hill

Singrey Burl E carp r 1822 Kline

" Helen M sten r 1822 Kline

" Milan E (Anna) h 1822 Kline

" Wm O (Grace G) contr 815 Leland

av h same

Sink Stephen heat treater Studebakers

r 1613 S Main

Sinkiewicz John (Ersala) sprayer

Studebakers h 809½ S Jackson

Sinko Paul (Mary) soft drinks 305

Chapin h same

Sinnott Margaret (wid Edgar) r 228 N

St Peter

" Nicholas (Agnes) assessor h 501 S

Eddy

Sinton Louis M (Ignota) tmstr A L Mil-

ler h 518 E Sample

Siple Charles clk r 923 E Calvert

" Robert H (Carlie) lab h 124 S St

Peter

Sipocz Stephen autowkr Studebakers h

612 Munson

Sipoczt Joseph (Mary) mach Studebak-

ers h 2621 W Dunham

" Joseph (Julia) h 1819 Kendall

" Michael (Anna) steckmn h 2116 Glenn

Sipoes Joseph lab Studebakers r 904

Catalpa

Sipotz John soft drinks 209 Huey h

same

" Joseph prsfr Hibberd Printing Co h

1131 W Division

" Julius r 1131 W Division

" Mary Mrs h 812 W Monroe

" Stephen (Mary) lab r 812 W Monroe

Sippious Steve lab r 1112 W Jefferson

blvd

Sipress Carl janitor h 406 E Sample

" Harold sheet metalwkr h 130 E Jef-

ferson (Mishawaka)

Sischo Orin millwright Studebakers h

528 Pennsylvania av

Sisk Ernest (Ethel) farmer h s s

Crumstown av 1 E Kensington

" Gana (Goldie) h 1716 Leer

" Warren (Blanche) autowkr Stude-

bakers h w s Grand View h s of

Crumstown av

Sista Paul (Tilda) lab h 2027 S Lafay-

ette

" Thomas lab r 2027 S Lafayette

Sisters of Nazareth 423 N Brookfield

" of St Mary 1013 W Jefferson blvd

Sitarz Carl lab r 1109 Ford

" Michael (Agnes) plowftr h 1109 Ford

Sittler Frieda Mrs sten Electric Service

Co res Niles Mich

JOHN W. WILSON---CHIROPRACTOR

201-202-203 Mills Bldg., 117 Lincoln Way East, Mishawaka, Ind.

PHONE MISHAWAKA 104

CITY LUMBER COMPANY

BUILDING MATERIAL

Phones: Lincoln 1466 Main 676

Cor. Broadway and Lafayette

SOUTH BEND CITY DIRECTORY (1921)

677

Timken, Hyatt,
New Departure
Bearings

HAGEDORN & WEBSTER
HARLEY-DAVIDSON SERVICE CENTER
BEARINGS SERVICE DISTRIBUTOR
216-222 E. Jefferson Blvd.

GOODYEAR
TIRES

AGAIN

LANDON DRUG CO.

TEL. MAIN 1036

234-236 S. MICHIGAN ST.

SKOWRONSKI

" Joseph mach opr r 1722 W Division
" Stephen mach opr r 1722 W Division
Skrzeszewski Bert crater r 1709 W
Sample

" Carrie forewmn r 1709 W Sample
" Frances boxmkr r 1709 W Sample
" Mandy boxmkr r 1709 W Sample
" Mary boxmkr r 1709 W Sample
" Nickodemus (Stella) yard wkr Stude-
bakers h 1709 W Sample

" Walter r 1709 W Sample
Skrzypiec Konstanty (Anna) lab h 801
Philippa

Skubiszewski Andrew (Mary) lab h
1515 Fisher

" Sylvester lab r 1515 Fisher
Skusa Elsie tchr Kaley School r 1252
Lincoln Way W

" John (Minnie) checker h 1252 Lin-
coln Way W

" Leona tchr Colfax School r 1252 Lin-
coln Way W

Skwarcan Gizella bench girl Studebakers
r 2102 Catalpa

Skwiat Ignatius (Martha) lab h 1342
Poland

Slabaugh Glenn N (Jessie) lathe hd
Studebakers h 413 E South

Slaby Anthony printer h 726 S Brook-
field

" Catherine inspector George Wyman &
Co r 726 S Brookfield

" Frank autowkr Studebakers r 726 S
Brookfield

" John (Mary) lab h 726 S Brookfield
" John jr lab r 726 S Brookfield

Slade Frederick (Anna) foremn h 3012
Mishawaka av

Sladinger Earl E barber r 411 S Frank-
lin

Slafrak Hattie cigarmkr r 451 S Phil-
ippa

Slaneka Edward (Mary) assmblr Stude-
bakers h 1143 Warren

Slanson Clarence press opr Studebakers
r 510 E Sample

Slate Floyd L patrnmkr r 113 E Wayne
" Grace cook r 1235 Lincoln Way W

" Harry G mtrmn r 507 Pennsylvania
" Henry W (Mable) mech engr h 507
Pennsylvania av

" Joseph pntr h 1151 Miner

SIWINSKI

Siwinski Boleslaw mldr h 217 S Walnut

" Eleanor mach r 217 S Walnut

" Leo B h 217 S Walnut

Six Benjamin lab r 1037 Georgiana

" Dorothea r 1037 Georgiana

" Howard lab r 1801 N Fremont

" John tmstr h 1037 Georgiana

" Melvin (Grace) h 1801 N Fremont

Skarich Theresa (wid Anton) h 1109 W

Indiana av

Skarin Jalmer (Lola) welder h 1135

Bissell

Skarupinski Alec benchmn Studebakers

r 328 Studebaker

" Casimir (Rose) mach h 523 S Grant

" John C (Apolonia) autowkr Stude-
bakers h 328 Studebaker

" Michael (Mary) pntr h 1110 Thomas

Skees John S (Helen) h 215 S Notre

Dame

Skidewicz Sylvester autowkr Studebakers

r 918 W Division

Skiles Clarence r 1020 S Michigan

" Clifford (Ollie) autowkr h 308 E Du-
ball av

" James W (Emma) lab h 1604 Prairie

" Raymond autowkr Studebakers r 113

S Lafayette

Skillman Clara V (wid J Ed) h 314 S

St Peter

Skinner Charles cement blk mkr r 1019

6th

" Florence clk r 121 E Dayton

" Max rubber Studebakers res Niles

Mich

Skoczylas John (Elsie) lab h 1419

Napier

Skodinski Arthur C woodwkr r 2405

Kenwood av

" Charles (Tina) firemn h 2405 Ken-
wood av

" Dora r 2405 Kenwood av

" Edith student r 2405 Kenwood av

" Herman (Katie) firemn h 1614 Fass-
nacht av

" Hilda student r 2405 Kenwood av

" Laura r 2405 Kenwood av

Skooeg Carl (Anna M) foremn h 711

Haney av

" Ernest clk r 711 Haney av

" Frederick (Bertha) foremn Shidler

Bros Mfg Co r 711 Haney av

Skorupski Frank (Frances) bench hd

Studebakers h 125 S Kaley

Skoudis Peter presshlpr Studebakers r

423½ S Michigan

Skovina Joseph (Mary) tailor h 809 W

Division

Skowronski Albert (Mary) lab h 1722 W

Division

" Genevieve mach opr r 1722 W Di-
vision

" John r 1722 W Division

Order Your Newspaper Now

The SOUTH BEND NEWS-TIMES

THE LEADING NEWSPAPER

Every Morning and Sunday, or
Every Evening and Sunday

Call Main 2100

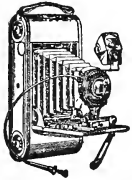

A U L T

Camera
Shop

122
S. Main
St.

Kodaks

Photo
Supplies

Developing
and
Printing

Albums



C. H. DEFREES COAL AND COKE

CEMENT, LIME and CLAY GOODS, MASON'S SUPPLIES

315 S. Taylor

Phones: Bell 279, Home 5279

678

(1921) R. L. POLK & CO.'S

W. G. ELLIOTT
Insurance - Surety Bonds
JMS Bldg. South Bend, Ind.

Main 2616

See Adv. in Insurance Dept.

SLATE

- " Mable clk r 507 Pennsylvania av
- " Nichols lathe hd Studebakers r 528 S Michigan
- " Russell r 507 E Pennsylvania av
- Slaterits Peter F (Anna) South Side Bakery & Grocery h 1108 S Main
- Slatis Leon W (Varda) tmstr h 215 Keasey
- " Robert (Blanche) driver h 1933 E Calvert
- " Wm concession wk r 1933 E Calvert
- Slattery Dennis F (Mamie) brklyr r 502½ E LaSalle av
- " Lawrence lab Studebakers r 113 E Bowman
- " Leon B (Katherine) pres and treas L B Slaughter & Co h 419 LaMonte

SLAUGHTER L B & CO, L B Slaughter
Pres and Treas, B W Thompson
Sec, Designers and Builders of
Monuments and Mausoleums in
Granite and Marble 121-127 S Em-
erick, Tel Lincoln 6415

- Slauson Clarence (Ruth) autowkr r 1621 Lincoln Way E
- Slavacha Anna emp Slicks Laundry Co r 407 E Ohio
- Slavin Israil (Lena) clothing 222 W Washington h 721 Oak
- Slawson Wm clk Buehler Bros
- Slaybaugh Frank W (Jennie) foremn Studebakers r 120 S Walnut
- " Walter R (Nellie) carrier P O h 622 E Broadway
- " Wm (Dorothy) mach h 1422 Mishawaka av

- Slazewski John lab r 231 N Carlisle
- " Joseph (Clara) oller h 231 N Carlisle
- Sledzikowski Albert (Tillie) grocer 1143 W Division h same
- " Bernice clk r 1143 W Division
- " Frank (Eleanora) auto mech r 426 S Scott
- " Hattie clk r 1143 W Division
- " Roman (Mary) meat ctr h 426 S Scott
- " Stanley K chauff r 1143 W Division

- Slemmer J Frank emp Stephenson Mfg Co h 308 E Sample
- Slesinski Anthony (Florence) lab h 510 S Walnut
- " Kasimer janitor Studebakers r 430 S Jackson

SLESINSKI

- " Max (Casimera) mldr Studebakers h 425 S Olive
- Slessman Ralph D carp r 921 13th
- Slick Albert County Treasurer r 114 Marquette av
- " Building 321 S Michigan
- " Charles W (Mamie A) treas and mgr Laundry and Dry Cleaning Co h 831 Lincoln Way E
- " Edmund H (Minnie) Slicks Card Co and pres Slick's Laundry and Dry Cleaning Co h 704 Marietta
- " John Y (Jennie M) office 321½ S Michigan h 6170 Carroll
- " John Y jr (Anna) transfer 516 E South h same
- " Laura (wid Thomas J) h 114 Marquette av
- SLICK THOMAS W** (Mollie G; Slick & Slick; and City Attorney) h 103 W North Shore dr
- SLICK WILLIAM A** (Slick & Slick) County Treasurer 3 Court House, r 114 Marquette av
- " & Slick (Thomas W and Wm A) lawyers 336 Farmers Trust bldg
- SLICK'S CARD CO** (E H Slick), Engravers and Embossers 126 S Main, Tel Lincoln 6230
- " Hall 321 S Michigan
- SLICK'S LAUNDRY & DRY CLEANING CO**, Edmund H Slick Pres, Earl W Dunkle Sec, Charles W Slick Treas and Mgr, 212-214-216 Lincoln Way E, Tel Main 117
- Slidingr Earl E (Ida) barber h 411 Franklin
- Sliennski Alexander lab r 808 Chapin
- Slindwin Fred J barber 2131 Mishawaka av h 803½ S Michigan
- Slinger Richard H (May) photog Oliver Chilled Plow Co h 501 N Allen
- Slise Casper W (Mary) blksmith r 1533 Arnold
- " Edmond toymkr r 1533 Arnold
- Slisz Anthony J autowkr Studebakers r 1101 Hancock
- " Casper W (Mary) mach opr Studebakers h 1533 Arnold
- Sliter Howard R (Elizabeth) road tracer Studebakers h 1201 E Donald
- Sliver Margaret clk S S Kresge Co r 1118 Franklin
- Sliwinski Alex mldr Studebakers r 1218 Huron
- Sloan Wm r 114 N Walnut
- Slocum Charles (Sadie) crater h W S N Olive 1 N of Minnequa
- " Charles L mach r 1004 Quimby
- " Hal (Frances) lab h 2505 Linden av
- " Harold r 1044 Quimby
- " James (Susie R) cabtmkr h 1004 Quimby

Everything

THE BIG ELECTRIC SHOP

S. D. Moran & Son

132 North

Michigan St.

CALL

Main 107



Conservative Life Insurance Company of America
HOME OFFICE—SOUTH BEND

A Home Company Issuing Policies for the Whole Family

SOUTH BEND CITY DIRECTORY (1921)

679

Aermotor Windmills
Gas Engines
Pumps, Piping
Fittings and
Tanks

PHONE MAIN 5485

Giving 20 Per Cent Rebate on Rodded Buildings and Their Contents

1124 S. MAIN ST., SOUTH BEND, IND.

Homer Furnace
Copper Cable Lighting Rods
Goshen Hay Slings
Pressure Boiler
Water Systems

JOHN C. RUMMEL

AGENT FOR FARMERS' MUTUAL AID ASSOCIATION

FIRE, LIGHTNING AND TORNADO INSURANCE

1124 S. MAIN ST., SOUTH BEND, IND.

SLOMA
Sloma Florian (Catherine) dumper
Studebakers h 2314 Kenwood av
Slomske Helen emp Davies Laundry r
1710 Fassnacht av
" John r 1710 Fassnacht av
" Lottie r 1821 Sample
" Louise hlpr r 1710 Fassnacht av
" Mary mach opr r 1710 Fassnacht
" Michael (Rose) mldr h 1710 Fass-
nacht av
" Selvina hlpr Campbell Paper Box Co
r 1821 W Sample
Slone Wm R (Werdna G) mldr h 765
S Michigan
Slot Casimier lab r 223 Chestnut
" Henry J (Elizabeth) contr h 1033
Sherman av
" Lucian r 223 Chestnut
" Martin (Rose) autowkr Studebakers
r 223 Chestnut
" Sophia Mrs h 223 Chestnut
" Thomas J autowkr Studebakers r 522
Allen
" Victor J (Marie) inspr h 227 Chestnut
Slott Alexis T soft drinks 1031 W Di-
vision h 1015 California av
" Frank autowkr Studebakers r 1015
California av
" Theodore clk Stevenson's r 1015 Cali-
fornia
" Thomas (Mary) janitor h 1015 Cali-
fornia
Slough Valentine (Mary) h 2715 S Mich-
igan
Sluss Edwin (Essie) foremn h 1129
O'Brien
" Fred F (Lulu) patnmkr h 701 Mari-
etta
" Henry A autowkr Studebakers r 617
E 4th
" John E (Della) formn h 1103 O'Brien
" Lulu shirtmkr h 701 Marietta
" Mark autowkr Studebakers r 1103
N O'Brien
" Somerson T (Minta) autowkr Stude-
bakers h 924 Sherman
Slusser Albert P (Martha) h 402 E Day-
ton
" Daisy clk r 218 E Indiana av
" Eugene B (Daisy) electn h 218 E
Indiana av
" Sarah M (wid Oliver E) h 727 Sher-
man av
" Warren clk r 218 E Indiana av
Slutsky Max (Pauline) tailor 220 W
Washington av h 902 E Bowman
" Sam tailor r 1240 W Washington av
SLUTSKY SAMUEL, Plumbing and
Heating Contractor, Jobbing
Promptly Attended To 1240 W
Washington, Tel Main 5532, bds
1242 same (See page 109)

SLUTSKY
" Zelda sten Hagedorn & Webster r
620 S St Joseph
Smaegska John (Anna) lab r 1821 W
Sample
Smale John (Anna) pntr h 1001 Wilber
Small Cordie maid Epworth Hospital
" John C (Winnifred) engr h 119 Din-
an ct
" Oren A auditor C S B & N I Ry r
1030 N Brookfield
Smanda Louis (Theresa) ptrnmkr
Studebakers h 1115 W Division
Smart John J lab Studebakers r 1505
W Orange
Smartt James R Rev (Anna L) pastor
Mount Zion Baptist Church h 103
College
Smead Darwin H (Maude N) trav slsmn
h 408 W Wayne
" Jean M r 408 W Wayne
Smelter Alfred mill opr Studebakers r
409 S Williams
Smeltzer Leo (Grace) rubber Stude-
bakers h 1226 S Rush
Smessaert Juliana sten Lee Mercantile
Co r 409 N Studebaker
Smet Camiel plmbr r 1332 Fassnacht av
Smeth Adam L (Ella) stmfr h 1118 S
6th
Smetzer John (Ollie) slsmn h 1127
Haney av
Smeudra Casimier grinder Studebakers
r 610 S Jackson
Smidt John blast hlpr Studebakers r
1506 Catalpa av
Smidzinski Anthony (Frances) lab h
418 Philippa
Smigel Toafil emp Kables r 715 W Mon-
roe
Smigielski Agnes (wid Clem) h 1401 W
Sample
" Dora r 1401 W Sample
" Frank lab r 1401 W Sample
" Hattie mach opr r 1401 W Sample
" John autowkr Studebakers r 1821 W
Sample
Smigiecki Leon (Bertrand) blksmith
Studebakers r 1309 Grace
Smigielski Nicholas (Martha) lab h 733
Warren
" Victoria mach opr r 1401 W Sample
Smith Addison L (Ella M) stmfr Stude-
bakers h 1118 6th
" Albert (Nancy) painter h 403 S La-
fayette
" Albert R hammer opr Studebakers r
122 W Garst
" Alexander (Betty) h 303 Liberty
" Alfred J toolmkr Studebakers r 1711
S Michigan
" Alfred P mach r 232 N Lafayette
" Alice tchr r 501 W Washington av

HOSIERY, UNDERWEAR
MEN'S FURNISHINGS

The Callsworth Store
"The Brightest Spot in Town"

Main
2403

Elaborated Roofing Company
ROOFING CONTRACTORS

We will be pleased to give you a figure on
Your Roof

218 N. Michigan St.

Main
2403

MISHAWAKA LUMBER YARD

Cor. Fourth and Union Streets

MAIN 86

LUMBER

MILLWORK

680

(1921) R. L. POLK & CO.'S

SMITH

- " Allen Z (Blanche) clk h 503 Wenger
- " Alma slsldy Star Store r 701 Ohio
- " Altha C typist r 1711 S Michigan
- " Alton B (Jennie) foremn h 1711 S Michigan
- " Alvriere (Gertrude) set up man Studebakers r 419 W Wayne
- " Andrew emp Sanders Egbert Co r 2515 W Grace
- " Andrew M (Myrtle) collr Northern Ind Gas & Light Co h 712 N Martin
- " Anna (wid Edward) r 529 Lincoln Way W
- " Anna (wid Wm) r 1901 Miami
- " Archie (Susan) engr h 806 7th
- " Archie chauf r 1132 Sorin
- " Arthur (Gertrude A) collr h 715 Fel-lows
- " Arthur E (Grace) ins agt h 1016 Clover
- " Asa F (Iva) car inspr h 916 Adams
- " A J crater r 1011 S Michigan
- " Barney C (Julia) mgr American Car Seal Co h 521 N Scott
- " Belle M cash C S B & N I Ry r 229 E Navarre
- " Benjamin L (Myrtle) mgr Indian Re-fining Co h 807 Diamond av
- " Bert grinder Studebakers r 523 W Marion
- " Bert F (Mable) autowkr Studebakers h 1321 S Lafayette
- " Beryl J (May) chauf h 708 N Main
- " Caleb lab r 1606 Poland
- " Carl P (Eva) slsmn h 321 S Main
- " Carl W clk r 1305 Oakland
- " Caroline (wid Samuel) h 934 8th
- " Carson (Elizabeth) h 1025 Johnson
- " Calip lab h 924 E Sorin
- " Callie nurse r 2708 Bertrand
- " Charles (Pearl) autowkr Studebakers h 814 S Clinton
- " Charles clk r 430 S Michigan
- " Charles (Alice) driver h 839 S Kaley
- " Charles lab r 424½ S Michigan
- " Charles tmstr r 1118½ N Hill
- " Charles D lab r 707 Rush
- " Charles D steelmn Studebakers r 750 S Main
- " Charles E (Mary E) autowkr h 501 Pennsylvania av
- " Charles E (Nellie) mach h 732 N Hill
- " Charles E mach str Studebakers r 416 E Paris
- " Charles F (Mayme) dyemkr h 613 E South
- " Charles F toolmkr Studebakers r 1013 E Calvert
- " Charles G (Cora B) tmstr h s s Prairie av 1 Rd w of Olive
- " Chas H (Evenis) millwkr h 506 E Keasey

SMITH

- " Charles J (Emma) mach opr r 416 E South
- " Charles L (May) driver h 2001 S Main
- " Charles O lab r 701 Ohio
- " Charles T (Lillian) autowkr Studebakers h 2405 Lincoln Way W
- " Chester (Tillie) plmbr r 419 N Hill
- " Chester A car driver Studebakers r 1817 S Carroll
- " Christian T (Mary E) pntr h 1825 Benton ct
- " Christopher B lab r 606½ Chapin
- " Clara R (wid Claude) h 211 W Bartlett
- " Clarence bell hop r 404 S Main
- " Clarence H (Mae) carp h 1252 E La Salle
- " Clem F slsmn r Y M C A
- " Cleon condr r 1150 S Main
- " Clifford clk Smith & Simon r 115 E Bronson
- " Clinton A (Wilma A) asst mgr Hoosier Whol Grocery Co h 741 Allen
- " Clyde insp Studebakers h R F D 8
- " Clyde H (Anna) mgr h 708 Cushing
- " Clyde L (Nina B) pres Smith One Heat System h 801 Cedar
- " Cornelius (Bessie) lab h 323 Liberty
- " C L Co Benjamin G Henry pres Emmett S Webster v-pres John J Detzler sec-treas auto accessory mfrs 526 N Emerick
- " C Mont (Genevieve) ins 416-21 J M S bldg h 1156 Tecumseh av
- " Daniel lab r 803 Osborne
- " Daniel J (Emma) mason h 1339 Lincoln Way E
- " Daniel P oiler Ind & Mich Elec Co h 1133 E 4th (Mishawaka)
- " David hostler r 427 E LaSalle av
- " David I (Ida) clk Smith & Simon h 106 N Emerick
- " David M (Clara) carp h 906 E La Salle av
- " Delila r 412½ N Lafayette
- " Dennis carp r 1037 Lawndale av
- " Don E (Millie) condr h 917 N Hill
- " Donald autowkr Studebakers r 501 Pennsylvania av
- " Donald L insp Studebakers r 732 S Main
- " Edgar lab Studebakers r 1604 Longley av
- " Edith sten Malleable Steel Range Mfg Co r 627 E Bronson
- " Edith M hkpr Johnson Motor Co r 813 E Wayne
- " Edith S r 925 18th
- " Edna dept mgr George Wyman & Co r 1224 Lincoln Way W
- " Edward (Loula) lab h 2708 Bertrand

Pho:rs Mishawaka 2278-2279 • 104 Lincoln Way West, Mishawaka, Ind.

Mishawaka Trust & Savings Co. Bank

General Banking INSURANCE OF ALL KINDS 4% Interest on Savings

FARMERS TRUST COMPANY

General Banking, 4% on Savings. Safety Deposit Boxes for Rent.

SOUTH BEND CITY DIRECTORY (1921)

681

SMITH

- " Edward supt of blds Board of Education h 717 Cottage Grove av
" Edward truckmn h 311 S Mishawaka
" Edward A (Anna) police h 801 Portage av
" Edward C crtr Studebakers r 808 S Main
" Edward G (Ethel) grinder Studebakers h 304 E Dayton
" Edward O (Bernice) autowkr Studebakers h 1508 Miami
" Edwin E Rev (Ella) pastor Trinity Hungarian Episcopal Church h 635 N Walnut
" Elmer paper ruler r 1217 N Huey
" Elmer A (Nora) gas ftr h 1032 W Indiana av
" Elmer E acetylene welder Studebakers h 523 W Grove (Mishiwaka)
" Emma P (wid Gary) r 540 Lincoln Way E
" Emmett (Flossie) lab h 2527 Merry
" Enoch M (Margaret) lab h 226 Sadie
" Ermal clk Paul B Inwood r 112 E Ohio
" Ernest B (Mable) electn h 740 Diamond av
" Ethel clk r 1241 N Meade
" Eudora drsmkr r 906 E LaSalle av
" Eva dom h 819 E Wayne
" Evaline clk r 221 Irvington av
" E Claude clk First Natl Bank r 827 N Michigan
" Fannie (wid Albert) assmblr h 1801 Fellows
" Fannie Mrs slsldy r 518 E Bronson
" Flora A (wid Thomas A) h 2207 Lincoln Way W
" Florence tchr Studebaker School r 627 E LaSalle
" Francis A (Jeanette) carrier P O h 1418 Marine
" Frank (Alta) h 1151 S Michigan
" Frank lab r 722 Carroll
" Frank pipe ftr Studebakers r 715 S Scott
" Frank M (Catharine) mech eng h 715 Van Buren
" Fred (Alzina) formn h 217 N St Peter
" Fred (Mable) lab h 226 Sadie
" Fred E (Mildred L) m w hlpr Studebakers h 2617 Vine
- SMITH FRED S** (Ruth D), Sec and Treas Yellow Taxi-Cab & Transfer Co, h 1217 Van Buren, Tel Main 4298
" Frederick (Elzena) mtrmn h 512 E Monroe
" Freeman trucker Studebakers r 2527 Merry av
" Genevieve r 520 Allen
" George carp r 814 E Calvert

SMITH

- " George lab r 131 S Hill
" George mach opr h New Carlisle
" George H (Damie) mach h 1229 16th
" George L (Allie) formn h 234 S St Peter
" Gladys mach opr Studebakers r 724 Clinton
" Goldie mach opr r 814 E Calvert
" Gordon mtrmn h 1150 S Main
" Guy (Ethel) autowkr Studebakers h 228 E Calvert
" Guy lab r 1217 N Huey av
" Halbert F press opr Studebakers r 419½ S Michigan
" Harold (Leara) brklyr h 1234 N Meade
" Harold (Louise) shoemkr h 3021 Pleasant
" Harold stmftr r 1118 6th
" Harold A (Marcia) acct S B Lathe Wks h 636 Euclid av
" Harold E (Irene) U S A r 216 E Sample
" Harry C clk Standard Oil Co h 708 N Cushing
" Harry D (Ethel) slsmn W R Hinkle Inc r 727 Portage av
" Harry E carp r 946 7th
" Harry G (Luella) mach r 1106 S 17th
" Haskell R (Matilde) autowkr Studebakers h 1212 S Mian
" Helen candymkr r 216 E Sample
" Helen slsldy Met 5 to 50c Stores r 527 Lincoln Way W (Mishawaka)
" Henry Alva (Della) roofer h 1059 Portage av
" Henry (Luella) driver h 1100 S 17th
" Henry W (Belle M) chf clk C S B & N I Ry h 229 E Navarre
" Herman clk Studebakers r 328 W La Salle av
" Herman slsmn Fleischmann Yeast Co r 301½ Jefferson blvd
" Hobert W (Constance) riveter Studebakers h 1221 W Washington
" Howard (Jessie) foremn John W Wittner r 414 E Bronson
" Howard (Leona) sign pntr h 1511 Marietta
" Howard L (Mary) condr h 1505 Lincoln Way W
" Hugh G (Jane) formn Studebakers h 407 Lincoln Way W
" H Myron (Marie G) h 1092 Woodward
" H E tchr High School r 1001 California
" India clk Singer Mfg Co r 2207 Lincoln Way W
" Isaac H (Sibyl) carp h 827 N Michigan
" Iva waitress r 1305 Prairie av
" Iva Mrs assmblr Studebakers r 503 E Wenger

Phone
Lincoln
6280

Brehmer Electric Shop
ELECTRICAL CONSTRUCTION

ELECTRIC FIXTURES
SUPPLIES
502 E. LA SALLE AVE.
SOUTH BEND, IND.

PRINTING  **BINDING**

SOUTH BEND—AND PROUD OF IT

L U M B E R

AND

**Building
Materials**

Wholesale
and Retail

**Sash
Doors
Blinds
and
Interior
Finish**

=

**Michigan
Ave.
Lumber
Co.**

G. A. REUM

MANAGER

=

**Phone
Main 377**

=

Office and Yard
1612-1614

Lincoln Way W.
I. I. I. Tracks

PHONE
**Main
164**

LONTZ BROTHERS
COAL, GASOLINE AND OIL
602-4-6 S. Michigan St., Cor. of South

PHONE
**Lincoln
5164**

682

(1921) R. L. POLK & CO.'S

Smith & Smith Chiropractors

South Bend Mishawaka
See page 70

SMITH

- " Jake planer hd Studebakers r Colfax Hotel
- " James (Isabella) mgr Gafill Oil Co h 821 N Allen
- " James G (Mabel) dep County Assessor h 112 W Bartlett
- " James G (Marie) slsmn h 526 Wenger
- " James H (Martha) cabtmkr h 615 Rex
- " James H (Effel) car repr h 303 E Donald
- " James W (Mary) driver h 701 Cushing
- " Jennie (wid Thomas P) r 827 Park
- " Jeremiah R (Minnie) lab h S E cor Portage rd and Chain O'Lakes rd
- " John (Julia) lab h 908 Dunham
- " John (Mary) lab r 420 N Olive
- " John (Nellie) r 418½ S Main
- " John (Rosie) enamel rubber Studebakers h 418 Cottage Grove av
- " John clk Burroughs Mach Co r 424½ S Main
- " John lab r 915 Chapin
- " John H (Ora) metal polisher h 1233 15th
- " John J (Julia) reprmn Studebakers h 809 N Brookfield
- " John O (Jennie) lab h 729 Ohio
- " John R (Julia) mach opr Studebakers h 1010 E Bowman
- " Johnson B (Hannah) crater h 230 E Calvert
- " Jonathan J (Mary) h 2201 S Michigan
- " Joseph (Martha) lab h 423 S Scott
- " Joseph autowkr Studebakers r 610 LaPorte av
- " Joseph mach opr Studebakers 1024 E Soren
- " Joseph S pntr Studebakers r 1014 Franklin
- " Joseph W (Sarah) contr 736 Sherman av h same
- " Joseph W intrmn h 1810 Miami
- " Josephine (wid Martin) r 1224 Lincoln Way W
- " Josie Mrs housekpr 1022 E Jefferson blvd
- " June waitress Michalos Bros r 407 S Main
- " J Durand slsmn r 722 Cottage Grove
- " J J watchmn Studebakers r 824 Johnson

SMITH

- " J W assmblr Studebakers r 316 E Monroe
- " Kate (wid Leroy) r 629 Notre Dame
- " Karl R police h 625 E Cedar
- " Kilp (Ida) electn h 924 Sorin
- " Knowles B (Henrietta E) prof Univ of Notre Dame h 1347 Leeper av
- SMITH LARUE R (Louise)**, Sec and Treas South Bend Supply Co, r 709 Riverside dr, Tel Main 3867
- " Lee autowkr r 213 S Scott
- " Lee Mrs slsldy The Ellsworth Store r 213 S Scott
- " Leland B driver r 216 E Sample
- " Lena Mrs weaver r 1305 Oakland
- " Lenora mach opr Studebakers r 638 W Tutt
- " Leo gear strtner Studebakers r 610 LaPorte av
- " Leona slsldy The Ellsworth Store r 715 Blaine av
- " Leonard student r 717 Cottage Grove
- " Leonard F pres L F Smith & Co r LaPorte Ind
- " Leonard J student r 1320 Tecumseh av
- " Leroy (Fern) meat ctr h 312 E Sample
- " Leroy mach r 527 S Michigan
- " LeRoy tmstr r 728 Fellows
- " Leroy S (Miriam) (L S Smith Motor Co) h 912 Corby
- " Leslie autowkr Studebakers r 724 Clinton
- " Levi (Lena) lab h 1217 Huey
- " Lewis C (Ida) mach Oliver h 750 Leland av
- " Lillias B clk Vernon Clothing Co r 501 Pennsylvania av
- " Lina E (wid Wm) weaver h 1305 Oakland
- " Lloyd C (Esther) carp h 318 S William
- " Lois sten Hoosier Wholesale Gro Co h R F D 5
- " Lorne assmblr Studebakers r 209 S Taylor
- " Louella phone opr r 924 E Colfax av
- " Louis (Melissa) r 226 Pennsylvania
- SMITH LOUIS J**, Dentist, Pres Board of Public Safety, h 129 W North Shore dr
- " Louise student r 2525 Merry av
- " Lucile student r 1252 E LaSalle
- " Luella A phone opr r 924 E Colfax av
- " Lulu mach opr r 230 E Calvert
- " Lydia (wid Daniel) r 235 Fox
- " L C & Bros Typewriter Co H W Bornhoft mgr 111 W Wayne
- " L F & Co L F Smith pres 604 Citizens Bank bldg
- " L S Motor Co (Leroy S Smith) autos 122 Lincoln Way E

A natural by-product of the Directory business is the compilation of Mailing Lists. If interested, ask for our Free "List of Mailing Lists."

R. L. POLK & CO., Detroit, Mich.

COAL OF QUALITY

Knoblock & Martin

1613 W. Washington Ave. Phones { Bell 119
Home 5840



SOUTH BEND CITY DIRECTORY (1921)

683

SMITH

- "Mabelle V sten Levy-Ward Grocer Co r 818 E Dayton
- "Madge M clk O'Brien Varnish Co r 622 W Marion
- "Mae h 220 Carroll
- "Mamie (wid Lonnie) h 207 Johnson
- "Marcia student r 715 Van Buren

SMITH MARCUS W (Myrtle I; Smith & Smith), Chiropractor, 232 Farmers Trust Bldg, Tel Lincoln 2491 and 527 Lincoln Way W, Mishawaka, Tel Mishawaka 1367, h 527 Lincoln Way W, Tel Mishawaka 1114

- "Margaret clk r 527 S Michigan
- "Marie sten r 818 E Dayton
- "Marie A textile wkr r 721 8th
- "Martha L student r 1347 Leeper av
- "Martin weaver r 422 E Laurel
- "Martin H tmstr r S S Prairie av 1 rd W of Olive
- "Mary r 436½ S Michigan
- "Mary labeler r 1229 Lincoln Way W
- "Mary M sten Studebakers r 1711 S Michigan

- "Mattie Mrs r 311 N Francis
- "May L r 2708 Bertrand
- "Melissa r 226 Pennsylvania av
- "Mell patrolmn Studebakers r R R 8
- "Michael J coremkr Studebakers r 510 S Chapin
- "Milo Z (Emma) carp h 946 7th
- "Myrle E (Violet) archt 604 Citizens Bank bldg h 737 E Dayton

SMITH MYRTLE I MRS (Smith & Smith), Chiropractor, 232 Farmers Trust Bldg, Tel Lincoln 2496 and 527 Lincoln Way W, Mishawaka, Tel Mishawaka 1367, h 527 Lincoln Way W, Tel Mishawaka 1114

- "Noah E (Hazel) rubber wkr h 1329 14th

"Ocean Wane student r 740 Diamond

SMITH ONE HEAT SYSTEM, Clyde L Smith Pres, G A Farabaugh V-Pres, Emmett S Webster Sec-Treas, Tire Making Machinery 600-660 N Emerick, Tel Main 722

- "Orval C (Henrietta) h 127 Fox
- "Orville C (Neva) assmblr Studebakers h 621 Sherman av
- "Otis student r 2527 Merry av
- "Otis D (Effie) barber h 1016½ S Main
- "Palmer D (Vera) slsmn h 321 S Main
- "Pauline clk Oliver Chilled Plow Co r 485 N 10th
- "Philip (Minnie; Smith & Simon) h 118 E Monroe
- "Philip M (Louise) carp h 1211 E Fox
- "Porter (Anna) mldr h 2525 Merry av
- "Ralph (Rita) assmblr h 2227 E Bowman

SMITH

- "Ralph H (Edith) insp Studebakers h 1024 E Miner
- "Ralph R student r 813 E Wayne
- "Ralph W assmblr h 2028 Lincoln Way W
- "Randall lab h 216 Kentucky av
- "Rannell (Dora) lab r 1911 Orange
- "Ray C (Ethel) clk h 314 Fox
- "Raymond (Bertha) condr h 2109 S Main
- "Raymond lab r 2527 Merry av
- "Raymond E assmblr Geo Cutler Co r 320 Y M C A
- "Raymond R gen mgr C A B & Northern Ind Ry and So Mich Ry h 136 Marquette
- "Robert B (May) carp h 1037 Lawndale av
- "Roscoe H lab r 806 7th
- "Rose (wid John M) r 513 W Calvert
- "Roy R (Lois) repr h 1019 Clover
- "Russell lab r 825 E Calvert
- "Russell press fdr r 211 W Bartlett
- "Ruth r 1612 S St Joseph
- "Ruth G trunk mkr r 1229 16th
- "Samuel McK (Bertha) packer h 934 17th
- "Seth H (Leonia) carrier P O h 516 St Vincent
- "Sidney supt Studebakers r 232 Marquette av
- "Silas E (Pearl; Hasty Delivery Service) h 1738 Marine
- "Stephen H grinder r 418½ S Michigan
- "Stephen L (Mary) h 1320 Tecumseh
- "Steve assmblr Studebakers r 723 LaPorte av
- "Stewart clk Smith Tire Shop r R R 7
- "Sydney (Gertrude) div supt h 232 Marquette av
- "Theodore E crank grinder Studebakers r 1818 S Oliver
- "Thomas J (Rose) carp h 1329 E Du-bail av
- "Tire Shop (Wm C Smith) 1624 S Michigan
- "Violet assmblr r 404 E Monroe
- "Voyle (Mabel) clk h 336 N Notre Dame av
- "Walter A (Bernice) asst mach opr Studebakers h 118 E Oakside
- "Walter N (Edna K) dep mgr Met Life Ins Co h 229 Du-bail
- "Warren I (Linnie) mech h 1606 Prairie av
- "Wayne G asst supt Oliver Chilled Plow Co h 913 W LaSalle av
- "Wesley (Georgia) autowkr r 1716 S Michigan
- "Wilbur (Grace) wood turner h 1103 7th

GEORGE WYMAN & CO.

103-5-7-9 N. Michigan St.

Established 1860

Phone Main 5100

Dolls, Toys and Novelties in our

new Daylight Basement

COME AND SEE US

Columbia

STARTING AND LIGHTING
STORAGE BATTERIES

For All Makes of Cars—Expert Battery Repairing
COLUMBIA BATTERY COMPANY
WASHINGTON AND LAFALETTE



Drink Hoosier Cream

LONG DISTANCE PHONES

MAIN 780

Lincoln 1309

1622 Lincoln Way, West

SOUTH BEND, IND.

684

(1921) R. L. POLK & CO.'S

HAYNES

America's First Car

Ditsch Sales and Garage

Al Ditsch, Propr.

223-225 W. WASHINGTON AVE.

SMITH

- " Wm janitor r 304 E Wayne
- " Wm lab studebakers r 428 S William
- " Wm (Clara) clk Studebakers h 614 E Victoria
- " Wm (Marie) formn r 508 S Main
- " Wm A (Henrietta) foremn Studebakers h 1209 S Franklin
- " Wm C (Clara; Smith's Tire Shop) h R R 7
- " Wm C (Pearl) mach h 814 Clinton
- " Wm E (Mary E) autowkr Studebakers h 435 S Michigan
- " Wm F (Arvada) mach h 1818 Oliver
- " Wm F (Mattie) slsmn h 216 E Sample
- " Wm F autowkr Studebakers r 1201 E Bowman
- " Wm H (Barbara) asst fire chief h 520 Allen
- " Wm H (Irene) driver h 108 S Emerick
- " Wm J (Fannie) heater Studebakers h 518 E Bronson
- " Wm M (Ellen) janitor r 1215 S Main
- " Wm M (Mabel) slsmn h 120 E Bowman
- " Wm M confr 1532 Miami h same
- " Wm M insp Studebakers r 1818 S Oliver
- " Wm R (May) h 813 E Wayne
- " Wisely carp Studebakers r 1229 Lincoln Way W
- " Woolley Co (L J Smith, Chas E Woolley) vulcanizers 116-18 Lincoln Way E
- " Zella M sten r 1233 15th
- " & Simon (Philip Smith, Abraham I Simon) grocers 325-27 S Michigan

SMITH & SMITH (Marcus W and Myrtle I), Chiropractors, 232 Farmers' Trust Bldg, Tel Lincoln 2496 and 527 Lincoln Way W, Mishawaka, Tel Mishawaka 1367 (See left top corner cards and page 70)

- Smaszez Albert (Mary) lab h 726 S Grant
- Smessaert Juliana sten r 409 Studebakers
- Smigelski Stephen lab r 449 S Jackson
- Smigielski Martha stripper h 733 S Warren

SMILEY

- Smiley Fred W (Emeline) ins agt h 1031 Vassar av
- Smiry Peter T (Elizabeth) barber 1109 S Michigan h same
- Smits J G lab r Y M C A
- " Wm E (Norma G) clk S B Lathe Wks h 519 N St Joseph
- Smock Charles die sinker h 410 N Main
- " Charles F (Ethel) autowkr Studebakers h 813 Park av
- " Harry B (Eva) re-heater Studebakers h 929 W Washington av

SMOGOR A & SONS (Mary and John K Smogor), Coal, Wood and Building Material 1515 W Division, Tel Lincoln 5872 (See page 75)

SMOGOR CLEMENT S (Mary B), Pres & Mgr Smogor Lumber Co and Pres Peoples State Bank, h 113 S Laurel Tel Lincoln 1302

- " Eugene student r 113 Laurel
- " Gertrude r 113 Laurel

SMOGOR JOHN K (Anna G; A Smogor Sons), h 1117 W Jefferson

- " Joseph (Stella) driver h 1040 Dunham

SMOGOR LUMBER CO, Clement S Smogor Pres and Mgr, John T Niezgodzki Treas, Ladislaus Wiczorek Sec, 407 S Laurel, Tel Main 122 (See right top lines and page 98)

SMOGOR MARY (wid Anthony; A Smogor & Sons) r 113 Laurel

- Smolka Edmund top wkr r 733 Arnold
- " Ladislaw W (Clara) lab h 733 Arnold
- " Wanda mach opr r 733 Arnold
- Smoozer August pntr r 124 N Emerick
- Smosa Renny (Emma) lab h 316 S Chicago

- Smothers Emma J (wid W E) h 1019 5th
- Smous Kathryn A (wid Fred) h 820 9th
- " Leo E mech r 1636 Prairie av
- Smucinski Agnes (wid John) h 316 Birdsell

- " Hattie smstrs r 316 Birdsell
- " Joseph (Angeli) r 2017 Chapin
- " Lottie smstr r 316 Birdsell
- Smygielski Max (Mary) h 325 S Anthony
- Smythe Belle (wid M M) h 1109 Fellows
- " Ira E (Lillian C) sales mgr Package Sales Corp h 202 S Scott
- Snape Ernest (Mary) assmblr Studebakers h 234 E Elder
- Snapp Mae tchr S B Bus College r 513 N Scott

- " Marie (wid C D Snapp) h 524 N St Joseph
- Snedborg Mary housekpr 667 LaPorte av
- Snell Clifford D cashr Standard Oil Co h 510 W Lindsey
- " Cora Mrs slsldy Brandon-Durrell Co r 409 Lincoln Way W

CENTRAL ELECTRIC CO.

ELECTRICAL CONTRACTORS
ELECTRICAL FIXTURES AND SUPPLIES

128 SOUTH MAIN

TEL. MAIN 104

The Merchants National Bank Most Modern Banking Room in City

SOUTH BEND CITY DIRECTORY (1921)

685

SNELL

" Harry (Cora) shoemkr r 619 E Wash-
ington av
" Walker E (Laura B) dairy 403 E Don-
ald h same
Snelling Heiry (Lucinda) autowkr Stude-
bakers h 120 Adam
" Vernon W (Fannie) lab Studebakers h
129 N Birdsell
Snelly Frank mach r 329½ S William
Snerly Allen dyer r 437 E LaSalle
Sniadecki Frank trimmer Studebakers
r 814 Koscuisko
" Gertrude clk Robertson Bros Co r 528
S Olive
" John ins agt r 814 Kosciuszko
" John (Katherine) blksmith h 528 S
Olive
" John jr timekpr r 528 S Olive
" John (Mary) lab Studebakers h 1813
Kendall
" Joseph coremkr r 814 Kosciuszko
" Leo grinder Studebakers r 814 Kos-
ciusko
" Louis (Angela) autowkr h 1226 Na-
piere
" Rose lab r 528 S Olive
" Rozalia (wid Stanley) h 814 Kosciusz-
zko
" Wladislaus (Blanche) ins agt h 835
Pulaski
Snider see also Schneider also Snyder
" Claude C (Esther M) pntr r 1352 E
Calvert
" Daniel (Mary) carp h 630 N Hill
" Francis (Minnie) formn North Side
Lumber Yard h 214 S St Peter
" John D mgr Review Herald Publish-
ing Assn res Berrien Springs Mich
Snodgrass Joseph paneler Studebakers
r 404 S Lafayette
Snoko Charles B mgr Walter C Miller
h 229 Lincoln Way E
" Charles E clk P O h 718 E Wenger
SNOKE CLARENCE H (Edythe F), Mgr
Citizens Natl Bank, h 1125 N Wash-
ington av
" Claudine B Mrs cashr Whitcomb &
Keller r 742 Lawndale av
" Edith student r 718 Wenger
" Faye cashr Self Service Mercantile
Co r 1812 S Michigan
" Harry A (Claudine) clk Studebak-
ers h 712 Lawndale av
" Herbert W (Minnie E) chauf h 814
Lawndale av
" Samuel E (Etta B) mgr North Side
Lumber Yard h 625 Cushing
Snoor Lucile M student r 1126 E Broad-
way
" Wm A (Anna M) formn Stephenson
Mfg Co h 1126 E Broadway
Snow Harland (Hope) toolmkr H A
Hopkins Co Inc h 309 India ct

SNOW

" Ida M (wid Irson) r 1029 Riverside
" Irma V (wid Thomas C) r 821 Ash-
land av
Snowberger Samuel clk r 729 Cushing
Snyder see also Schneider also Snider
" Adam r 1114 S Main
" Adam J lab r 1229 14th
" Adolph farmer r 723 E Washing-
ton
" Alanson (Anna) carp Studebakers
h 220 E Dubail
" Alex (Blanche) lab h 607 S Brook-
field
" Alfred W (Edna) lino opr Tribune
h 810 S Clinton
" Allison F (Sarah C) chiro h 113½
W Tutt
" Amelia M (wid Ammon) r 817 Ash-
land av
" Andrew mach r 1118 E Indiana av
" Anna asst bkpr r 622 W Wayne
" Arthur (Pearl) auto wkr h 703½ S
Michigan
" Arthur B mach repr Studebakers r
331 Milburn (Mishawaka)
" Carl auto wkr r 120 W Elder
" Carl E stkmn Studebakers r 732 S
Main
" Cecil D (Hazel) tiremkr r 1525 Web-
ster
" Charles (Lillie) tire stripper h 1901
S Michigan
" Charles F auto wkr Studebakers r
1103 S Lafayette
" Clarence E (Erna) battery wkr r
811 Clinton
" Cloyd L (Charlie C) clk Walk Over
Boot Shop r Y M C A
" Daniel J (Anna) h 622 W Wayne
" Designey A (Salla) h 706 California
" Donald J pressmn r 434 W Madison
" Donald K (Elda) firemn h 753 S
Bend av
" Dorothea M clk Frank Mayr & Sons
r 817 Ashland av
" Earl D slsmn r 1028 DeMaude av
" Earl F Rev (Leonora) h 806 10th
" Ed carp r 813 Osborne
" Edwin (Hannah) h 723 E Washington
" Elizabeth (wid Wm J) r 1706 Doug-
lass
" Ellis L electn r 1901 S Michigan
" Elmer C autowkr Studebakers h 705
Ohio
" Elmer F (Sadie) mach h 732 S Main
" Emery E (Nellie) insp Studebaker
h 1028 DeMaude
" Evalyn mach opr r 1706 Douglass
" Floyd O student r 1901 S Michigan
" Frank service sta Intl Harvester Co
r 110 W South
" Frank lab r 713 Jacquith ct
" George O (Ethel) h 109 N St Peter

L.
E.
G
R
E
E
N
A
N

INSURANCE

Order Your Newspaper Now
The SOUTH BEND NEWS-TIMES

THE LEADING NEWSPAPER

Every Morning and Sunday, or
Every Evening and Sunday

Call Main 2100

"This is a Studebaker Year"

STAPLES-HILDEBRAND CO.

LIME-CEMENT-PLASTER

QUALITY — QUANTITY — SERVICE

686

(1921) R. L. POLK & CO.'S

SNYDER

- " George W (Elizabeth) sta mgr h 726 N St Louis blvd
- " Gilbert (Ida) asst supt McHenry-Millhouse Mfg Co h 1621 S Main
- " Glenn A (Lottie) metal wkr h 402 E Bowman
- " Harley lathe opr Studebakers r 119 W Washington
- " Hazel M wrapper r 1525 Webster
- " Helen clk Summers Medical Co r 819 E Sorin
- " Henriette E Mrs smstrs r 1335 Lincoln Way E
- " Henry pntr Studebakers r 902 E Main
- " Ida E r 222 E Dubail av
- " James (Nina) mgr C E Frank h 837 W Colfax
- " James E (Lura) mason h 1114 S Main
- " James H (Margaret) dept mgr Hoosier Wholesale Gro Co h 620 Cottage Grove av
- " John autowkr Studebakers r 1113½ E Sorin
- " John D (Maude) driver h 115 Donmoyer
- " John M (Cleo) h 1713 Mariette
- " John R (Helen) autowkr h 1801 Robinson
- " Joseph M (Rose) formn h 1140 Sorin
- " Lee B trucker Studebakers h 1114 S Main
- " Lee H (Sadie) whol fruit 107 Garst h same
- " Lloyd E (Rayne M) assemblr Studebakers h 510 S Main
- " Lucian W (Belle) clk P O h 911 Leland av
- " Manda r 405 Fox
- " Mary Mrs fnshr h 713 Jacquith ct
- " Michael (Lena H) lab Ind & Mich Elec Co h 732 N St Peter
- " Mildred clk Grand Leader r 1028 N Hill
- " Myrtle bkpr S S Kresge Co r 1119 Lindsey
- " Neil C (Charlotte) bkpr Tribune r 706 California av
- " Norman C (Rose B) slsmn h 434 W Madison
- " Oscar R (Minnie) eng h 1708 S St Joseph
- " Otis H packer Studebakers r 1114 S Main
- " Paul trimmer r 206 Pennsylvania av
- " Ray (Catherine) carp r 701 N St Louis blvd
- " Robert M committee sec Chamber of Commerce h 911 Leland av
- " Ruth B tchr River Park Sch r 706 California av
- " Ruth O packer r 1901 S Michigan
- " Sabe lab Ind & Mich Elect Co h 609 Grove (Mishawaka)

SNYDER

- " Simon P carp r 1114 S Main
- " Stephen (Helen) formn h 819 Sorin
- " Steve M paneler Studebakers r 1813 S Kendall
- " Walter C (Jennie) carp h 1028 N Hill
- " Walter H (Lulu B) lathe hd Studebakers h 606 S Carroll
- " Warren (Ella) r 1802 S Main
- " Wm formn Odell Rubber Co r 132 E Bowman
- " Wm (Bessie) tmstr h 1706 Douglass
- " Wm A mach opr Studebakers h N Liberty Ind
- " Wilson E (Ida K) printer h 817 Ashland av
- Soash Howard adv agt h 532 N Hill
- Sobalski Ignatius (Anella) lab h 1106 Grace
- Sobczak Anthony lab r 1627 Dunham
- " Casimir lab r 1529 Dunham
- " Frank press opr Studebakers r 605 S Scott
- " Hattie cigarmkr r 1605 Dunham
- " Joseph stero typer News-Times r 1044 Dunham
- " Josephine (wid Frank) r 1044 Dunham
- " Lawrence (Dora) lab h 1627 Dunham
- " Stephen (Minnie) lab h 1529 Dunham
- " Stephen jr lab r 1529 Dunham
- " Sylvester lab r 1529 Dunham
- Sobczak Verna lab r 1529 Dunham
- Sobczynski Alexander lab r 446 S Jackson
- " Antoinette r 446 S Jackson
- " Frank (Antoinette) lab h 446 S Jackson
- " Lottie r 446 S Jackson
- " Stella coremkr r 446 S Jackson
- " Valentine (Mary) lab h 445 S Jackson
- " Walter (Martha) lab h 445 S Jackson
- Sobecki Clement T stkmn Studebakers r 318 S Francis
- " Frank (Apolonia) formn h 602 S Jackson
- " Ignace lab r 602 S Jackson
- " Ignatius E (Frances) foremn h 318 S Francis
- " Joseph (Lena) lab r 602 S Jackson
- " Roy (Mary) lab r 602 S Jackson
- Sobeski Anthony (Helen) car insp h 223 E LaSalle av
- " Mary Indrs h 602 S Grant
- Sobczak Anthony emp Stephenson Mfg Co r 1627 W Dunham
- Sobiak Frank bumper Studebakers r 1526 W Dunham
- Sobcyak Hattie Mrs h 312 Chestnut
- Sobiech Joseph autowkr Studebakers r 506 S William

HARVEY L. HAGER, Inc.

PLUMBING—HEATING—VENTILATION

"Our work is built up to a standard, not down to a price"

TEL. MAIN 1762

812 W. LaSALLE

If You Think of Building, Think of us The SMOGOR LUMBER CO.

Cor. Laurel &
Division Sts.
Tel. Main 122

SOUTH BEND CITY DIRECTORY (1921)

687

SOBIECH

" Stanislaw lab Studebakers r 1526 W Dunham
" Valentine (Martha) lab h 2629 Grace
Sobieralski Agnes lab r 418 S Jackson
" Andrew (Lucy) plmbr h 418 S Jackson
" Bell mach opr r 418 S Jackson
" Frances mach opr r 521 S Carlisle
" Frank (Rose) lab h 521 S Carlisle
" Frank jr lab r 521 S Carlisle
" Genevieve r 418 S Jackson
" John lab r 521 S Carlisle
" John (Frances) lab h 417 S Anthony
" Josephine r 417 S Anthony
" Lott (Clara) lab h 509 Warren
" Marie smstrs r 521 S Carlisle
" Martin lab r 521 S Carlisle
" Mary r 521 S Carlisle
" Michael (Tillie) bumper Studebakers h 1350 Dunham
" Pearl hpr r 418 S Jackson
" Stephen (Sofia) lab h 616 S Carlisle
" Theodore (Pauline) insp h 705 Kendall
" Theodore (Violet) autowkr r 807 Thomas
" Thomas jr autowkr Studebakers r 807 Thomas
" Walter lab r 521 S Carlisle
" Wm lab r 521 S Carlisle
Sobinski Theodore (Clara) lab r 742 S Olive
Soboleski John mach opr Studebakers r 530 Polaski
Sobolewski John (Mary) lab h 842 S Grant
" Laura mach opr r 842 S Grant
" Lottie hsekpr 330 Laurel
" Stella r 842 S Grant
Sochocki Frank (Tillie) mldr Studebakers h 818 Kosciuszko
Soderberg Alfred (Ellen) emp Davies Laundry h 721 W Jefferson
" Agnor (A Soderberg) r 1017 Oak
" Alfred sta agt r 1017 Oak
" Anna (wid August A) h 1017 Oak
" Ethel asst Dr J L Shoekley r 1017 Oak
" Rudolph (A Soderberg) r 1036 Oak
SODERBERG A (Agnar and Rudolph Soderberg), Mfr Swedish Chewing Snuff, XX Chewing and Star Snuff, Factory 1017 Oak, Tel Lincoln 1801
Sodowski Anthony lab Studebakers r 730 Carlisle
Soehig Otto L (Emma) clk Vernon Clothing Co h 514 E Washington
Soelch Adam W lab h 706 N Hill
" Bertha r 706 N Hill
" John clk Studebakers r 706 N Hall
Soellner Andrew (Susanna) h 412 S Francis

SOELLNER

" Charles (Nettie) photo engraver h 214 N Scott
" Pauline smstrs r 412 S Francis
Soens Christian (Anna C) h 508 N St Joseph
" Theodore E (Etta) mldr h 624 Smith
Soey Lillie (wid Henry) smstrs r 808 Cottage Grove av
Sofan Anna clk M Sofan r 612 W Division
" Meyer (Lena) grocer 612 W Division h same
" Rose mach opr r 612 W Division
Soffer Simon (Bessie) tchr Hebrew Institute h 423 S Taylor
Soice Charles L (Nellie D) shoemkr h 3206 Mishawaka av
Sojka Andrew (Marie) auto wkr Studebakers h 1118 W Grace
" Antonia (wid Joseph) h 906 W Division
" Bernard weaver r1118 Grace
" Blazy (Marie) mach opr h 426 N Walnut
" Clara ctr r 906 W Division
" Julia drsmkr r 906 W Division
" Pauline r 725 W Monroe
" Thomas lab r 1118 Grace
" Tillie mach opr r 906 W Division
Sokol Alexander J (Irene) auto wkr Studebakers h 1621 S Brookfield
Sokolics August mach opr Studebakers r 1307 S Franklin
Sokoloski Bert asst Michael Jurek r 1233 W Division
" Mary benchgrl r 1016 Dunham
" Walter assmblr r 1016 Dunham
" Frank (Mary) autowkr Studebakers 2505 Grace
" Hattie mach opr r 1046 Dunham
" Michael (Josephine) foremn h 912 W Division
" Regina mach opr Studebakers r 421 Philippa
" Walter autowkr Studebakers r 1813 S Scott
Sokor Stephen (Mary) h 1413 Catalpa
Sokowski Mary cigarmkr r 1016 Dunham
Solar Frank (Theresa) polisher h 713½ Ford
Solari Barbara (wid Antonio) h 219 N Lafayette
" Catherine (wid Frank) sec J R Noble Confr Co r 411 Lincoln Way W
" Mary r 219 N Lafayette
Solark Joseph autowkr r 317 S Main
Solbrig Otto C (Bertie) mach h 1022 Cedar
Soles Alice tchr Muessel School r 329 N Lafayette

207 S. MAIN

W.M. HAPP INSURANCE

PHONE LINCOLN 1571

**FIRE INSURANCE
WORKMEN'S COMPENSATION
AUTOMOBILE INSURANCE
COURT AND CONTRACTORS' BONDS**

ADLER BROTHERS

107-109 S. Mich. and 108 W. Wash. Ave.

Society Brand Clothes

**The Best
Men's Store**
— Since '84 —

THE TUTTLE CORPORATION

WHOLESALE PAPER

INDEXING

BINDING

PRINTING

RULING

Mfg. Stationers—Specialists in Office and Bank Furniture—Filing and Loose Leaf Devices—Book Cases—Tables—Chairs—

119 West Washington Ave.
Phone Main 949

AUTOMATIC PRINTING PRESSES



688

(1921) R. L. POLK & CO.'S

THE CORRUGATIONS TELL THE STORY. IF IT COULD BE MADE BETTER CHAMBERLIN WOULD DO IT
South Bend Office: 218 N. Mich. St.
Tel. Lincoln 6440 Loyal G. Minier, Mgr.

SOLETA

Soleta Boleslaw stk hndlr Studebakers r 125 S Chestnut
" Casimere lab r 207 Chestnut
" Cecilia h 207 Chestnut

Soles Cynthia tchr Lincoln Sch r 329 N Lafayette

Soleta Frank autowkr Studebakers r 207 S Chestnut

" Hattie clk Robertson Bros Co 207 S Chestnut

" Louise winder r 1212 Ford

" Rose r 207 Chestnut

" Stanley r 207 Chestnut

" Walter (Martha) packer r 1331 W Washington av

Sollenberg Ella marker r 833 Marietta Sollenberger Ira insp r 1227 Miami

" John Y (Iva) carp h 1227 Miami

Sollar Theresa janitress Studebakers r 714 W Ford

Solloway Charles (Florinda) tmstr h cor N Olive and Wilson av

" John E (Pearl) farmer h Huey R F D 4

" Wm lab r 815 N Brookfield

Solmos Alex (Susanna) tmstr h 1429 W Indiana av

" Charles E condr r 301 E Lincoln Way

" Stephen (Laura) coremkr r 1429 W Indiana av

Solnoky Steve (Mary) gardner h 130 N Eddy

Soloff Joseph (Fanny) gro 401 Lincoln Way E h same

" Louis (Bessie) blksmith h 771 Lincoln Way E

Solomon see also Solaman and Soalomon

" Bernard (Mary) pntr h 1119 W Sample

" Gordon C drill press opr Studebakers r 801½ S Michigan

" Jacob (Ida) driver h 713 W Monroe

" Joseph (Helen) insp Studebakers h 215 S Chestnut

" Kazem lab r 625 W Division

" Louis (Anna) junk h 504 S Scott

Solt Frank (Mayme) druggist r 119 Haney av

Soltz Helen mach opr r 225 Pagin

" John (Rosa) jigmn Studebakers h 225 Pagin

" Mary r 225 Pagin

" Vera r 225 Pagin

Solzanski Florian (Mary) ftr h 509 W Indiana av

Somerlott Wesley hlpr Studebakers r 329 W Tutt

Somers Modeste (wid Forest) r 534 N Hill

Sommer Edwin clk r 1632 Prairie av

" Esther clk r 1632 Prairie av

SOMMER

" Joseph F (Alvina) meat ctr h 1632 Prairie av

Sommer Anna E (wid John) h 415 S Parry

" Edwin H lawyer 5 News-Times bldg h 125 N Francis

SOMMERER GEORGE, The Grocer, 528-534 E Colfax av, Tels Lincoln 5346, Main 1757, r 415 S Parry

" Henry (Susanna) h 125 N Francis

" John H clk Geo J Sommerer r 415 S Parry

" Minnie clk Geo J Sommerer r 415 S Parry

" Verna clk r 504 N Hill

" Wm (Justine) carp h 504 N Hill

Sommerfeld J H clk S B Staty Mfg Co r 738 Cottage Grove av

SOMMERS DR HEALTH SHOES, H B Fuerbringer and Alphonse Taelman Exclusive Agents 1622 W Division

" Esther clk Self Service Merc Co r 1632 Prairie av

" E O clk Studebakers h 1632 Prairie av

" John lab r 1601 Dunham

" J A mldr r 806 S Main

Somnis Dennis (Annie) lab h 409 Chapin

" Lawrence autowkr Studebakers r 409 Chapin

Somodi John lab r 713 S Scott

Somojeji John lab Studebakers r 601 S Scott

Somulski Andrew autowkr Studebakers r 822 Kosciuszko

Sonnenburg Clara Indrs r 833 Marietta

" Ida shirtnkr r 833 Marietta

" Otilie (wid Albert) h 833 Marietta

Sonoski Hilda Mrs clk r 717 E Colfax Sons of Israel Church 420 S William

Soos Edward (Helen) autowkr h 1908 Catalpa av

" Emery (Theresa) mldr Studebakers h 456 S Kosciuszko

" Gaeza r 501 Harris

" John (Anna) mldr Studebakers h 501 Harris

" Joseph (Helen) mldr Studebakers h 314 N Birdsell

" Olga waitress r 501 Harris

" Wm A (Cecelia) soft drinks 747 Prairie av h same

Sopanska Sophia core mkr Studebakers r 423 S Walnut

Sopezky Vicenty lab r 2206 W Dunham

Sopczynski Alex lab Studebakers r 446 S Jackson

" Anna coremkr Studebakers r 446 S Jackson

" Frank autowkr Studebakers r 446 S Jackson

" John (Martha) autowkr Studebakers

W. R. HINKLE, INC., Distributors

Fordson Tractors
Farm Implements
Repairing



223-229 N. Lafayette Blvd.
Bell 2338

HUGH P. DUNNAHOO-----Insurance

420 J. M. S. Building.

Phone Main 7

SOUTH BEND CITY DIRECTORY (1921)

639

REAL ESTATE
LOANS - RENTAL
FIRE INSURANCE

HASTINGS
REALTY CO
INCORPORATED

Hastings Bldg.

Ground Floor

218 N. Michigan St.
PHONE LINCOLN 6440

SOPCZYNSKI

" Stella core mkr Studebakers r 446 S Jackson
h 745 S Carlisle
" Vincent (Mary) lab h 610 S Grant
Sopka Clara bench girl Studebakers r 906 W Division
Sorberg Bernhard autowkr r 314 E Bowman
" Ethel mach opr r 314 E Bowman
" Ewald tire bldr r 314 E Bowman
" Gustav W (Hilma) formn h 314 E Bowman

" Myrtle mach opr r 314 E Bowman
Soregi Carl (Theresa) mason h 726 W Wayne

Sorensen Albert (Mary) troublemn Studebakers h 670 Leland av

SORENSEN CHRISTIAN M. Mgr Welfare Loan Society, r 813 Park

Sorkin Morris (Lizzie) bicycle repr 406 Chapin h 033 W Washington

Sorofka Sherman lab r 231 Chapin

Sorrell Bart W mach opr Studebakers r 428 S Taylor

Sorsen Anna r 524 LaPorte av

Sorters Caroline (wid David) hskpr 424 E Madison

Sorwick Beatrice sten r 705 Blaine av
" Christian (Hilda) mldr Studebakers h 807 W LaSalle

" Ella (wid John) h 705 Blaine av

Sosani Ben (Leah) h 622 S St Joseph

Sosinski Frances (wid John) h 1032 Fisher

" Frank (Lottie) cabtmkr h 1003 W Sample

" George lab r 1003 W Sample

" Henry cigarmkr r 1003 W Sample

" Stanley blksmith r 1032 Fisher

SOSNOSKI JOSEPH K (Frieda W), Propr Orpheum Studios, Photographs, Framing, Printing and Developing Rooms 4-5 Orpheum Theatre Bldg 220-224 N Michigan, Tel Main 3526, h 209 E Marion, Tel Main 2217

Sosnowski John trucker Studebakers r 1518 Dunham

" Magdiline (wid Valentine) r 1518 Dunham

" Maggie (wid John) h 1518 Dunham

" Mary cigarmkr r 1518 Dunham

" Veronica r 1518 Dunham

Sosoman Grant (Lillian) lab h 1121 VanBuren

Sosomen Vernon (Ruth) lab h 1131½ W Division

Sossoman Harlo W (Anna) engr h 1164 E Indiana av

Sostartz Anton autowkr Studebakers r 515 S Chapin

Soszynski Stanley saw filer r 1217 W Sample

SOTHICWICZ

Sotkiewicz Anthony lab r 613 Johnson
" Barthomey autowkr Studebakers r 2409 Bertrand av

" Jacob (Rose) autowkr Studebakers h 612 N Johnson

" John (Stella) trucker h 613 Johnson

" Mary rubberwkr r 613 Johnson

" Steven (Gustie) lab h 2409 Bertrand

Souder Cordelia (wid George) h 702 Lincoln Way E

" Oran G clk Studebakers r 702 Lincoln Way E

Souders Marion (Mary) carp h 916 7th

Soule J B clk Studebakers r 417 N Main

Soules John E job str Studebakers r 414 N Michigan

Soulney Edward (Magmi) mason h 1814 Oliver

Sousen John J (Dorothy) top bldr h 1317 VanBuren

Sousley Benjamin F press opr Studebakers r 1817 S Carroll

" Charles h 507 W Washington av

" Clarence (Glorice) switchbdr opr r 1042 Oak

" Gladys M clk Ind & Mich Elec Co r 733 S Michigan

" Ira trucker Studebakers r 1020 S Michigan

" Isaac F (Dulcie) engr h 308 E Indiana av

" James (Georgia) press opr Studebakers h 1817 S Carroll

" John B bkpr White Constr Co r 733 S Michigan

" John D (Catherine) barber 118½ N Michigan h 723 S Michigan

" John E (Ida M) lab h 708 Fellows

" Raymond student r 733 S Michigan

SOUTH BEND ASPHALT ROOFING CO. J W Kaufer Pres, Arthur M Rivard V-Pres, J A Kaufer Sec-Treas, Roofing Contractors and Roofing Materials 221 S Main, Tel Lincoln 5220 (See page 117)

SOUTH BEND AUTO EXCHANGE. Harry G Woolworth Propr, High Grade Used Cars Bought, Sold and Exchanged, Very E Z Terms 532-534 S Michigan

SOUTH BEND AWNING CO. Russell C Turk Propr, 115-117-119 W Colfax av, Tel Main 2507 (See page 59)

" Bend Bait Co Ivar Hennings pres and genl mgr F Austin Cass v-pres Wm H Holland treas Archibald E Graham sec 1108 High

" Bend Bedding Co Simon Ziffron pres 517 S Scott

DRY CLEANING
RUG CLEANING
HEMSTITCHING
PLEATING

Phones

Main 709

108 W. Colfax Ave.

231 E. TUTT ST.



MOTOR INDEMNITY COMPANY

SOUTH BEND'S HOME COMPANY
BOTH PHONES

ALL RISKS
QUICK ADJUSTMENTS

AUTOMOBILE INSURANCE
INSURE YOUR CAR WITH US

"SHIP BY MOTOR TRUCK"

RAINBOW TRANSFER COMPANY

LONG DISTANCE HAULING

Phones: Main 2750, Lincoln 5350

535 S. TAYLOR ST.

690

(1921) R. L. POLK & CO.'S

SOUTH BEND BOILER WORKS, Frederick Swingendorf Propr, Portage av and M C Tracks, Tel Main 2104 (See page 67)

" Bend Booking Bindery (Robert L Leibelt) 505 S Michigan

SOUTH BEND BREAD COMPANY, F H Allen Mgr, 410-414 S St Joseph, Tel Main 3295

SOUTH BEND BREWING ASSN, Gustave A Stueckle Pres, Ernest Krueger V-Pres, Thomas M Hoban Sec, Treas and Gen Mgr, 1622 Lincoln Way W, Tel Main 780 (See left top lines and page 66)

SOUTH BEND BUILDING & LOAN ASSN (See Building & Loan Assn of South Bend), 216 W Washington, Tel Lincoln 5409 (See top stencil edge and page 68)

SOUTH BEND BUSINESS COLLEGE, Clarence A Arnold Pres, Herman A Popp Sec, Myron D Puterbaugh Mgr, 106 W Monroe, Tel Main 551 (See page 80)

" Bend Canoe Club 802 E Bronson
SOUTH BEND CARPET CLEANING & WEAVING CO, Anton Racz Propr, 666 LaPorte av, Tel Main 844 (See page 69)

SOUTH BEND CHAMBER OF COMMERCE, E F Johnston President, Frank J Green Business Manager, 216-218 W Colfax av, Tels Main 100-101-102

SOUTH BEND CHILLED PLOW CO, J Oliver Casaday Pres, Claude E Campbell Treas, J B Oren Sec, George A Knoblock Vice-Pres and Supt, 104 Circle av, Tels Main 50, Lincoln 50

" Bend Cigar Mfg Co (Max Jacobowitz, David Neurich, Jacob Muskovitz) 514 E Sample

" Bend Clean Towel Service Elijah Hanson propr 107 E Monroe

SOUTH BEND COAL & WOOD CO, Adam Keim Pres, 1528 W Sample, Tels Main 874, Lincoln 5874

" Bend Conservatory of Music Frederick H Ingersoll director 207-11 S Main

SOUTH BEND CREAMERY CO, Wm G Hoffer Mgr and Treas, F E Hoffer Sec and Asst Mgr, Mfrs Creamery Butter 525-531 S Taylor, Tels Main 276 and 277 (See page 77)

SOUTH BEND CREDIT JEWELRY HOUSE, Flory Lukacs Mgr, 1401 Kemble av, Tel Lincoln 1408

" Bend Dancing Studio Mrs Mary M Curtiss dir 3d fl 125 E Washington av

SOUTH

" Bend Dowel Works Jacob E Kuntz pres Charles K Guntz 1st v-pres Robt M Kuntz 2d v-pres T E Kuntz and treas wood turners 1611-1617 S Lafayette

SOUTH BEND ELECTRIC CO, F H Shumaker Sec and Gen Mgr, Wholesale Dealers in Everything Electrical 902-904 S Michigan, Tel Main 2277 (See page 82)

SOUTH BEND ELECTRIC RUG CLEANING CO (E M Showerman), Rugs Cleaned at Your Home or at Our Establishment, Hamilton Beach Method 114 W Washington av, Tel Lincoln 2117

SOUTH BEND ENGRAVING AND ELECTROTYPING CO (John J McErlain), 232-36 S St Joseph, Tels Main 3, Lincoln 5003 (See left side lines and page 83)

" Bend Exchange (Will I and J J Hunt) carriage and wagon dealers 405 S Carroll

SOUTH BEND FEED & GROCERY STORE, Abraham From Propr, 403-407 E Sample, Tel Main 4021

SOUTH BEND FLORAL CO (Ray D Buckels, John H Pulschen), Florists 122 N Michigan, Tels Main 497, Lincoln 6448

SOUTH BEND FOUNDRY CO, W C Sibley Pres, cor Lafayette and Indiana av, Tel Main 223 (See page 84)

SOUTH BEND HAT BLEACHERY, Thomas D Wekony Propr, 118 S Main, Tel Main 1538 (See page 88)

" Bend High School 317-323 W Washington

SOUTH BEND HIGHLAND CEMETERY ASSOCIATION, Vernon C Hastings Pres, Bruno Nehrling Sec and Supt, Wm E Miller Treas, end of Portage av, Tel Lincoln 2504

" Bend Home Service Co Harry Lipschin pres Harry H Mandel sec-treas Frank A Lipschin genl mgr house furnishers 440 Chapin

SOUTH BEND IGNITION CO THE, C V Kingsley Propr, Automobile Starting, Lighting and Ignition Repairs 108-110 W Monroe, Tel Main 1134 (See page 58)

" Bend Inn (Mark Wong) 132 N Main
" Bend Iron & Metal Co (Meyer Gilbert) 613-615 S Michigan

" Bend Lamp Shade Co (Mrs Nettie De Baun, Mrs Ida Gillis) 203 Lincoln Way E

Bell Phone 2131

"SHIP IT BY INTER-CITY TRUCKS"

Home Phone 2131

Inter-City Transfer Co.

Traffic Of All Kinds Moved From Where It Is, To Where It Goes

Motor, Freight and Express Transport

MICHAEL I. NIEMIER

1505 W. Division
Phone Lincoln 1802

Agency

Manny Furnace
SHEET METAL WORK
EAVE SPOUTING, ROOFING
CORNICES, ETC.

SOUTH BEND CITY DIRECTORY (1921)

691

SOUTH BEND LATHE WORKS, John J O'Brien Pres, Miles W O'Brien Sec-Treas, 425 E Madison, Tels Main 59, Lincoln 1386 (See page 94)

SOUTH BEND LUMBER CO, G W Ziegler Pres, R H Downey V-Pres, U J Hiss Sec, J U Riley Treas, Lumber and Mill Work, Yard and Mill Emerick St E, Office LaSalle at Emerick, Tel Main 566 (See back cover and page 98)

" Bend Maennerchor Hall 219-225 Sycamore

SOUTH BEND MARBLE & TILE CO, Ernest E Horspool Mgr, Dealers and Contractors in Mosaic, Faience and Paving Tiles 129 Lincoln Way E, Tel Main 1678 (See page 99)

" Bend Medical Laboratory Herman A Felder supt 604 N Main

" Bend Merchants' Bureau Robert M Snyder mgr Chamber of Commerce bldg

" Bend-Mishawaka Motor Club Orlo Deahl sec 203 S Main

" Bend Motor Bus Co George L Hamilton pres and mgr Walter B Christophel v-pres Arthur L Gillion sec-treas offc 369 Farmers Trust bldg garage 744 S Main

" Bend Motors Co C E Bathrick mgr 236 Farmers Trust bldg

SOUTH BEND NASH MOTOR CO (R Feferman), Automobiles and Motor Trucks 100-110 Lincoln Way E, Tel Lincoln 6698

SOUTH BEND NEWS-TIMES, News-Times Printing Co and Joseph M Stephenson Publishers, Published Morning and Evening and Special Sunday Edition 137 N Main, Tel Private Exchange Main 2100 (See right bottom lines and page 103)

" Bend Optical Co (Joseph H Burke) mfg opticians 230 S Michigan

" Bend Paste Co (Ferdinand Ziebarth) 318½ Sycamore

SOUTH BEND POLISHING & PLATING CO (Irving Bock, Edward C Zook), Polishing, Plating, Lacquering, Etc 341½ Hydraulic av, Tel Main 5427

SOUTH BEND PORTRAIT & FRAME CO, John Romacki Artist, Portrait Enlarging and Framing 438 Chapin (See page 110)

" Bend Post No 50 American Legion A R MacDonald commander Chamber of Commerce bldg

SOUTH BEND PUBLIC HEALTH CLINIC, Dr P J Birmingham Medical Director, Dr E G Freyermuth Health Officer, 114 S Lafayette, Tel Lincoln 5084

" Bend Public Scales 202-06 E Wayne

SOUTH BEND QUICK REPAIR SERVICE, David Shatford Proprietor, "Shoe Repairing That Has a Distinction" 116 S Main, Tel Main 3044
" Bend Real Estate Board Frank Jeffries sec 415 Union Trust bldg

SOUTH BEND REMEDY CO, Albert H Kelley Pres, R Lyle Kelley Sec and Treas, Proprietary Medicines 220 W LaSalle av, Tel Lincoln 5407

" Bend Shoe Co (George L Senger) shoes 113 W Jefferson blvd

SOUTH BEND SPARK ARRESTER CO, A M Harris Propr, J A Harris Mgr, 504 E Sample, Tel Main 740 (See page 86)

SOUTH BEND SPRING WAGON & CARRIAGE CO (Edward F and Robert J Collmer), Builders of Auto Bodies, Dealers in Automobile Trucks and Tires, General Repairing, Trimming and Painting 210-218 S St Joseph, Tel Main 1838 (See page 127)

SOUTH BEND STATE BANK, Dick Johnson Pres, J E Neff and Louis C Kridler V-Pres, F W VanAntwerp Cashier, 911 S Michigan, Tel Main 134 (See page 64)

" Bend Stationery Mfg Co O H Sweitzer pres-treas and gen mgr O T McClurg v-pres J E Bray sec mfrs stationery 330 N Anthony

SOUTH BEND SUPPLY CO, Mrs Retha Long Pres, Fred W Knoblock Jr V-Pres, Larue R Smith Sec and Treas, 324-26 S St Joseph, Tel Main 5261 (See page 101)

SOUTH BEND TOY MANUFACTURING CO, Fred H Badet Pres, Harry S Badet Treas, Frank S Chrisman Sec, Mfrs Children's Toys and Vehicles 1012 High, Tel Lincoln 5185

SOUTH BEND TRIBUNE, Elmer Crockett Pres, F A Miller V-Pres, C E Crockett Sec and Treas, Publishers The South Bend Tribune 225 W Colfax, Tels Main 5500, 5501, 5502 and 5503

SOUTH BEND TRIBUNE THE, F A Miller Editor, South Bend Tribune Publ 225 W Colfax av, Tels Main 5500, 5501, 5502 and 5503

" Bend Tura Verein 503 N Michigan

" Bend Turkish Baths (Frank Kaszewski) basement Farmers Trust bldg

SOUTH BEND TYPESETTING CO, Charles S Lindahl Propr, Linotypers and Printers 119 E Washington av, Tel Lincoln 5345

Chandler
Six

F. L. MENDEZ & COMPANY, Inc.
Automobiles and Accessories
217 E. Jefferson Blvd., Cor. Lincoln Way East. Phone Lincoln 1693

Cleveland
Six

R. L. POLK & CO.

NEW YORK - DETROIT - CHICAGO

We furnish accurate
up-to-the-minute

LISTS

Any Business
Any Locality

FOR QUICK SERVICE AND GOOD MULTIGRAPHING
PROOF ALWAYS FURNISHED
BETTER PROCESSED LETTER SERVICE

Phone
Lincoln
5819

South Bend, Indiana
 Room 204 Citizens' Bank Building



W. R. HINKLE, Inc.

DISTRIBUTORS
SALES ROOMS AND SERVICE STATIONS
 223-229 N. Lafayette Blvd. Phone, Main 2338
 Lincoln, Way E, Branch, 144-148 L.W.E., Main 2894



MISHAWAKA

NORTH LIBERTY

692

(1921) R. L. POLK & CO.'S

SOUTH BEND WATCH CO, Clement Studebaker Jr Pres, George M Studebaker Vice-Pres, Scott Brown Sec, Fred H Wellington Treas and Gen Mgr, Watch Mfrs 1740 Mishawaka av, Tels Main 407 and 410
 " Bend Welding Co (L H Polka) rear 220 S Michigan
 " Bend Wholesale Grocery Co Charles Brodbeck pres Solomon Fox v-pres Fred W Martin sec Fred W Mueller treas Clarence A Hisey mgr 326-330 Carroll
SOUTH BEND WINDOW CLEANING CO (See City Window Cleaning Co)
 " Bend Women's Club 222-224 J M S bldg
SOUTH BEND WOOLEN CO, U S Speed Pres, Col George M Studebaker V-Pres, C B Little V-Pres, F H Wellington Sec and Treas, Mfrs of Woolens 1854 Continental Bank Bldg, Howard & Jones Selling Agts 334 4th av, New York City, N Y, 212-218 E LaSalle, Tel Main 73
 " Shore Lines (Chicago, Lake Shore & South Bend Ry Co) waiting room 115 W LaSalle frt depot Olive and Orange
SOUTH SIDE BAKERY & GROCERY (Peter F Slaters), Home-Made Bread and Pastries, Staple Groceries 1108 S Main, Tel Lincoln 5516
 " Side Coal & Feed Co (Samuel Reck, Henry Singer) 2629 S Michigan
SOUTH SIDE HARDWARE CO, Mathew Kuzmich Propr, Hardware, Stoves, Paints, Oils and Auto Accessories 802 W Indiana, Tel Lincoln 7517 (See page 87)
SOUTHERN MICHIGAN RY CO, Raymond R Smith Gen Mgr, Office 102 N Michigan, Tel Main 735, Waiting Room Michigan ne cor Washington av, Tel Main 732, Freight Office 301 Columbia, Car Shops 402 S Notre Dame
 Southworth DeWitt C supt C S B & N I Ry h 725 Cottage Grove av
 " Howard I carrier P O r 717 N Allen Sovereign Frank grinder r 328 W Jefferson
 Sovinski Theodore jr enameleer Studebakers r 742 S Olive
 Sowalla Lottie (wid Lawrence) Indrs r 426 Wilbur
 Sowers John V clk r Y M C A
 " O V clk Studebakers r Y M C A
 Soyka Wm emp Stephenson Mfg Co h 426 N Walnut
 Spaeth Wm (Minnie) sausagemkr C Frantz & Son h 208 S Hill (Mish)

SPAID
 Spaid Ora A (Pearl) tallymn h 126 Pennsylvania av
 Spalding Herbert (Beatrice) assmblr Studebakers h 1160 E Fox
 Spancake Sarah E (wid Ezra) h 413 Lincoln Way W
 Spangenberg Wm A (Alma L) mgr J C Barrett h 316 N Lafayette
SPANGLE E (Sarah E), Optometrist and Optician 303½ S Michigan, h same, Tel Main 1745
 " Pearl nurse 1010 N Notre Dame av h same
 Spansail Edward O (Millicent) transfer h McKinley av nr Sunnyside
 Sparazynski Wm (Cecelia) lab h 328 S Walnut
 Sparazinski Vincent (Lucille) lab h 535 Warren
 Sparazynski Valentine (Wanda) slsmn J P Rozplochowski & Co h 1227½ Thomas
 Sparkman Ida Mrs clk Studebakers r 1026 W Washington
 Sparks Abraham J (Pelz & Sparks) r 414 W Washington
 " Alexander (Amy) laundry 1539 Lincoln Way W h 424 same
 " Dana C (Carrie) antowkr Studebakers h 145 Elder
 " Howard C (Jennie) reprmn Studebakers h 2601 Erskine blvd
 " Samuel driver r 1202 W Washington
 " Thomas S (Flora M) electn Studebakers h 901 Lawndale
 Sparr John solderer Studebakers r 446 S Harris
 " Wm carp r 643 E Bronson
 Sparta Mfg Co Rosalie Singler pres Charles E Singler sec-treas water stills 111 S Hill
 Spaulding Albert H (Augusta) drill prs opr Studebakers h 607 Corby
 Spears Carnie J rubber Studebakers r 112 W South
 " Jane clk r 403 W Colfax av
 " Seth W pntr Studebakers r 1103 S Main
 Specht Henry (Anna) stonectr h 817 Clinton
 " Marguerite lab r 817 Clinton
 " Max baker r 817 Clinton
 Speed U G (Sarah) pres S B Woolen Mills h 310 W Washington av
 Speer Arthur plmbr r 1402 S Michigan
 " Curtis plmbr r 1402 S Michigan
 Speicher Charles O (Mary) gardener h 1728 Chapin
 " Charles R mach opr Studebakers r 604 S Carroll
 " Ellen presser r 411 E South
 " Harold L driver r 209 N St Peter

PREST-O-LITE BATTERIES

ATWATER-KENT IGNITION **ZENITH CARBURETORS**

A. W. PETERSON, Factory Distributor

323-325 SOUTH LAFAYETTE

PHONE MAIN 4763

CITY LUMBER COMPANY

BUILDING MATERIAL

Phones: Lincoln 1466 Main 676

Cor. Broadway and Lafayette

SOUTH BEND CITY DIRECTORY (1921)

693

SPEICHER

- " Ruth typist The Anderson Co r 411 E South
Speiss Jane N clk Geo M Platner & Co r 716 W Dunham
Spencer Albert E jwlr Olsen & Ebaner r 747 Cleveland av
" Blanche S (wid Schuyler C) h 323 W Navarre
" Carrie M sten Boeckling & Co r 747 Cleveland av
" Delbert (Katherine) farmer h 3062 W Calvert
" Don L trucker Studebakers r 924 S Main
" Ernest L (Maude) electn Studebakers h 1815 Benton ct
" Essig (Hattie) carp h 1103 S Lafayette
" Floyd E (Reliance Battery Co) r 607 Bronson
" George C (Harriet M; Spencer Perfume Co) h 721 Park av
" Harley O (Harriet) autowkr Studebakers r 230 S Francis
" Louise Mrs grinder Studebakers r 1015 14th
" Milo S lab Studebakers r 709 Lincoln Way E
" Nathan reprmn Studebakers r 1218 S Franklin
" Nathan W trimmer r 924 S Main
" Perfume Co (George C Spencer) 1013-25 S Main
" Ruth Mrs bkpr r 1014 6th
" Ruth E sten Northern Ind Abstract Co r 510 E Monroe
" Sibley M (Louise) autowkr h 1015 14th
" Stella V (wid Floyd) r 1103 S Lafayette
Spennetta Arthur E (Margaret) carp h 3308 Pleasant
Spenner Gustav A (Tillie; Spenner Motor Car Co) h North Judson Ind
" Motor Car Co (Gustav A Spenner) automobiles and trucks 116-18 E Tutt
" Ruth sten r 510 E Monroe
Spenny Melvin F (Mary) doorhngwr Studebakers h 1306 Miami
- SPETH CHARLES E**, Credit Manager
George Wyman & Co, h 711 E Washington av, Tel Lincoln 1723
" Edna M r 711 E Washington av
Spicer Mabel rubberwkr r 209 Irvington av
" Russell autowkr h 604 Carroll
" Wm B (Louise) assmblr Studebakers r 236 N Main
Spidel Lester D (Nellie) supt h 218 Haney av

AGAIN

LANDON DRUG CO.

TEL. MAIN 1036

234-236 S. MICHIGAN ST.

SPIESS

- Spieess Helen inspr r 716 Dunham
" Moses (Naomi E) clk r 1115 S Main
" Wm (Dora) autowkr Studebakers h 716 W Dunham
Spiker Helen clk r 411 E South
" Ruth clk r 411 E South
Spillard Lena hskpr 208 S Taylor
Spiller Rosalie hskpr 431 S Taylor
Spilman Joseph fnshr Studebakers r Crescent Hotel
Spilski Frank (Anna) autowkr Studebakers h 910 W Fisher
" Casimer plmbr r 1525 W Colfax av
" John (Mary) autowkr Studebakers h 1525 W Colfax av
" Vera shoewkr r 1525 W Colfax av
SPIRO SAMUEL & CO, Julius Seeberger Genl Mgr, Men's and Boys' Clothing, Hats, Caps and Furnishings 119-121 S Michigan, Tels Main 333, Lincoln 5333
Spitler Charles (Lulu) fnshr h 1206½ W Washington av
" D Kerr (Margaret) dentist 405 Farmers Trust bldg h 1023 Woodward av
" Eillen clk r 1206½ W Washington av
" Fred (Hazel) lab h 211 N Jackson
" George W (Fannie) formn h 1321 W Washington av
" Glenn lab r 119 N Jackson
" Hazel forewmn O'Brien Varnish Co h 211 W Jackson
" Herscule carp r 115 E Dayton
" Rufus (Martha) mach h 119 N Jackson
" Willard lab r 119 N Jackson
Splawski John (Theophila) oven tndr Studebakers h 738 S Carlisle
Splices Paul stockmn Studebakers r 1409 Catalpa av
Splitt Adolph (Martha) mach h 425 Warren
" Andrew (Josephine) h 503 S Walnut
" Elenor r 503 S Walnut
" John glazer Studebakers r 503 S Walnut
" Katherine r 503 S Walnut
" Laura r 503 S Walnut
" Nellie r 503 S Walnut
Spohn Dorothy r 233 E Broadway
" Henry L (Louise) pharmacist h 233 E Broadway
" Louise presser r 233 E Broadway

International
Motor Trucks

HAGEDORN & WEBSTER
HARLEY-DAVIDSON SERVICE CENTER
BEARINGS SERVICE DISTRIBUTOR
216-222 E. Jefferson Blvd.

Federal
Motor Trucks

Order Your Newspaper Now

The **SOUTH BEND NEWS-TIMES**

THE LEADING NEWSPAPER

Every Morning and Sunday, or
Every Evening and Sunday

Call Main 2100

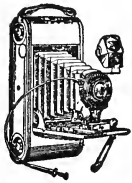

A U L T

Camera
Shop

122
S. Main
St.

Kodaks

Photo
Supplies

Developing
and
Printing

Albums



C. H. DEFREES COAL AND COKE

CEMENT, LIME and CLAY GOODS, MASON'S SUPPLIES

316 S. Taylor

Phone: Bell 279, Home 6270

694

(1921) R. L. POLK & CO.'S

W. G. ELLIOTT Insurance-Surety Bonds JMS Bldg South Bend, Ind

Main 2616

See Adv. in Insurance Dept.

SPOHNOLZ

Sponholz Charles J (Lena; Quaker Bis-
cuit Co) h 718 Carroll

" Miriam sten Package Sales Corp r
718 S Carroll

" Ruth r 718 Carroll

Sponsler Elizabeth (wid David) hlpr r
318 S Columbia

" George (Rachel) driver h 309 How-
ard

" Elizabeth (wid David) r 318 Colum-
bia

Sprague John S (Lulu M) surgeon U S
Veteran Bureau h 1810 Lincoln
Way W

" Sadie C cashr Metropolitan 5 to 50
Cent Store r 226 E Bartlett

Sprangberg Mary (wid Henry) r 1525
S Scott

Sprankle Mary A r 625 N Lafayette

Spray Wesley tmstr r 530 S Michigan

Spriggs George W (Matie) clk George
Wyman & Co h 844 8th

" Mary clk r 844 8th

" Murray T mach r 844 8th

" Nettie r 844 8th

Spring LeRoy (Grace) slsmn h 210 E
Bartlett

Springer Jennie bench girl r 1310 Fish-
er

" John (Josephine) mach hd Stude-
bakers h 1310 Fisher

" Joseph (Margaret) farmer h 3054 W
Calvert

" Jossie bench girl Studebakers r 1310
W Fisher

" Mary shoemkr r 1310 Fisher

" Michael lab r 1310 Fisher

Springbrook Park Daniel Bardeen mgr
1902 Lincoln Way E

Springstein Rose sten Indiana Title &
Loan Co r 1409 S Michigan

Sprormberg Anna ctr S B Awning Co h
RR 2

" Fred (Mary M) plmbr h 712 Oak

Sprout Bruce (Alice) assmblr Studeba-
kers h 1036 Lawndale av

Spry Albert R (Ida M) farmer h 507 E
South

" Ella Mae sten r 507 E South

" Harry W (Pearl) autowkr Studeba
kers h 1129 Bissel

SPRY

" Joseph R (Margaret) mason h 1105
Campau

" Mary Mrs clk The Ellsworth Store r
1105 Campau

" Raymond tester r 507 E South

" Thomas J (Mary) watchmkr h 1105
Campau

Spurgeon John (Carrie) driver h 805½
S Michigan

Spivak Harry S (Lona) mgr Newman's
r 730 Blaine av

Spychalska Agnes (wid Andrew) r 422
Warren

Spychalski Andrew clk r 416 S Grant

" Frank lab r 716 Ford

" Joseph lab r 716 Ford

" Lillian inspr r 416 S Grant

" Louis (Frances) lab r 721 Warren

" Stephen W (Salimen) autowkr Stu-
debakers h 416 S Grant

" Vincent (Mary) autowkr Studeba-
kers h 422 Warren

SQUIERS DAVID E (Ethel C), Physi-
cian, Practice Limited to Pediatrics
Office Hours 2 to 5 p m, 307 Citi-
zens Bank Bldg, Tel Lincoln 2083,
h 1143 Tecumseh av, Tel Lincoln
2083

Squint Anna (wid George) r 922 N
Notre Dame av

" Elmer (Lodena) clk h 724 N Hill

" George (Thelma) mech h 922 N Notre
Dame av

" Irvin J (Goldie) trunkmkr h 1312
Rush

" Mayme slsdy The Ellsworth Store r
724 N Hill

" Walter D (Lena) formn Russell &
Russell h 804 N Hill

Sreeparsek Frank (U S A) r 331 John-
son

" Joseph hlpr r 331 Johnson

" Ladyslaus J chauf r 331 Johnson

" Peter (Agnes) lab h 331 Johnson

Srigety Louis (Catherine) h 1808 Ken-
dall av

Srifer Clara smstrs r 726 Pennsylvania

" Edith smstrs r 726 Pennsylvania av

" Francis slsmn r 706 Cottage Grove

" Rosetta (wid George) h 726 Pennsyl-
vania av

" Willis rubber Studebakers r 726
Pennsylvania av

Srocco Dominick (Marguerite) lab h
319 N St Peter

Sroda Anna smstrs r 1234 W Division

" Anthony driver fire dept h 445 Pul-
laski

" Casimer chf clk r 1234 W Division

" Eleanor r 1234 W Division

" Harry J lab r 445 Pulaski

" Lottie clk Robertson Bros Co r 1234
W Division

Everything

Electrical

THE BIG ELECTRIC SHOP
S. D. Moran & Son
132 North Michigan St.

CALL

Main 107



Conservative Life Insurance Company of America
HOME OFFICE—SOUTH BEND
A Home Company Issuing Policies for the Whole Family

SOUTH BEND CITY DIRECTORY (1921)

695

Aermotor Windmills
 Gas Engines
 Pumps, Piping
 Fittings and
 Tanks

PHONE MAIN 5485

Giving 20 Per Cent Rebate on Rodded Buildings and Their Contents
 1124 S. MAIN ST., SOUTH BEND, IND.

JOHN C. RUMMEL

AGENT FOR FARMERS' MUTUAL AID ASSOCIATION
 FIRE, LIGHTNING AND TORNADO INSURANCE

Home Furnaces
 Copper Cable Lighting Rods
 Goshen Hay Slings
 Pressure Boiler
 Water Systems

SRODA
 " Valentine (Nellie) soft drinks 1234 W Division h same
 " John (Julia) gro 614 W Calvert h same
 Srollar Frank rubber Studebakers r 713½ W Ford
 Srozol Mabelle Mrs clk Studebakers r 1002 Prairie av
 Staas Gertrude sten Acme Mfg Co r 230 N Lafayette
 Staassen Fritz (Madeleine) baker h 715 Lindsey
 Stacey Richard J (Mary R) stock kpr h 124 E South
 Stach Howard J (Harriett) farmer r 425 S Main
 Stacher Charles egg candler r 707 Rush
 " Earl firemn r 707 Rush
 " Frank bkpr r 707 Rush
 " Harry foregwkr r 707 Rush
 " Martha A (wid John F) h 707 Rush
 " Perry lab r 707 Rush
 " Ross expressmn r 707 Rush
 Stachowiak Alexander lab r 1501 Fisher
 " Anthony lab r 1501 Fisher
 " Anton lab r 826 Liberty
 " Casmier autowkr Studebakers r 1501 W Fisher
 " Constance cigarmkr r 2001 W Sample
 " Frances mach opr r 2001 W Sample
 " Frank (Hattie) autowkr Studebakers h 1029 W Dunham
 " Harriet clk N Y C R R r 712 Chapin
 " Harriet inspr r 1343 Poland
 " Ignace (Helen) lab h 612 Pulaski
 " John (Mary) h 826 Liberty
 " John B tmstr h 2001 W Sample
 " Joseph (Mary) h 1501 Fisher
 " Joseph (Regina) cigarmkr h 915 W Monroe
 " Josephine inspr r 1343 Poland
 " Katherine (wid John) h 712 Chapin
 " Ladislaus r 1501 Fisher
 " Leo candymkr r 1345 Poland
 " Leo driver r 1343 Poland
 " S Martin (Agnes) lab h 1343 Poland
 " Phillip (Clara) mach opr Studebakers h 830 Liberty
 " Stevan driver r 1501 Fisher
 " Veronica r 2001 W Sample
 " Wm grinder Studebakers r 712 S Chapin
 " Wladyslaw (Nellie) bkpr h 712 Chapin
 Stachowicz John (Blanche) autowkr Studebakers h 909 Napier
 " Joseph (U S A) r 909 Napier
 Stachowski Edwin lab r 1119 Ford
 " Henrietta student r 1119 Ford
 " Harry (Angela) inspr r 1119 Ford
 " Joseph (Rose) formn h 1119 Ford
 " Peter (Mary) lab h 526 S Carlisle

STACHOWSKI
 " Stephen benchmn Studebakers r 509 S Pulaski
 " Stephen J (Mary) set up man Studebakers h 1316 N Olive
 " Sylvester (Bernice) mach h 1117 Ford
 Stachurski Albert (Mary) blksmith r 815 S Pulaski
 " Joseph blksmith r 412 S Carlisle
 " Thomas (Antonia) blksmith 2124 W Division h 412 S Carlisle
 Stack Dorothy cashr Honeymoon Theatre r 225 S Chestnut
 " Joseph (Sabelle) pntr h 1331 E Dayton
 Stacki Josephine dom r 326 Garst
 Stackman Cecil W (Esther) carp h 1807 Kline
 " Clarence E (Bessie) mach h 1025 Emerson av
 " Esther student r 1422 Marine
 " Harold lab r 315 E Keasey
 " Harvey A slsmn Busse Baking Co h 1422 Marine
 " Louis P (Helen) pntr h 1620 Clyde
 " Will J (Lydia A) striper h 540 Lincoln Way E
 Staffelen Alphonse (Mary) lab h 515 S Brookfield
 " Frank (U S A) r 524 S Brookfield
 " Matilda lab r 524 S Brookfield
 " Oscar (Cecelia) lab h 524 S Brookfield
 Stafford Charles L lab r 936 15th
 " Clarence H lab r 936 15th
 " Ernest H tmstr r 936 15th
 " John E (Lillie) tmstr h 936 15th
 " Mildred N r 936 15th
 " Perry H assemblr Studebakers r 419 W Division
 " Wm I (Rosa) h 2114 S St Joseph
 Stage Elizabeth L Mrs hskpr 618 Keasey
 " Sarah (wid J E) h 2634 Mishawaka av
 Stag Hotel (Orval P Frey) 115 E Washington av
 Stahl Charles J (Gladys) elec eng h 618 Park av
 " Earl (Susie) (U S A) r 520 Euclid av
 " Edward C (Margaret) janitor h 309 Hamden ct
 " Herman C r 618 Park av
 " James B acct Grand Trunk R R r 1023 Portage
 " Laura mlnr r 309 Hamden ct
 " Wm br mgyr Sinclair Oil Station r 637 S Eddy
 Stahly Christian J (Anna) stock rm clk Studebakers h 320 W Navarre
 " Grace tchr Linden Sch r 423 Lincoln Way E
 " Perry G (Inez) sls and adv mgr h Roseland
 " Russell autowkr Studebakers r 423 Lincoln Way E

The Callsworth Store
 "The Brightest Spot in Town"

**Coats, Dresses,
 Suits, Millinery**

Main
2403

Elaborated Roofing Company
ROOFING CONTRACTORS

We will be pleased to give you a figure on
Your Roof

218 N. Michigan St.

Main
2403

A. W. LOCSDON, Mngr.

WEST SIDE LUMBER YARD

1803 W. Washington Ave.

MAIN 1010

LUMBER

MILLWORK

696

(1921) R. L. POLK & CO.'S

STAHLY

" Wm r 320 W Navarre
" Wm H (Mary) autowkr Studebakers
h 423 Lincoln Way E

Stahmer Leona artist Bagby Photo Co
r LaPorte Ind

STAHN ADA M MRS (The Stahr
Shoppe), h 1021 Lincoln Way W,
Mishawaka

STAHN MARGARET (The Stahr
Shoppe), r 1021 Lincoln Way W,
Mishawaka

STAHN SHOPPE THE (Mrs Ada M and
Margaret Stahr), Hair Dressing,
Scalp Treatment, Manicuring, Chi-
ropody and Electrolysis 312-313-314
Union Trust Bldg, Tel Main 645
(See page 65)

Stai Martin clk O'Brien Varnish Co r
843 Marietta

Stainton Clifford A (Ann M) mach h
1019 E Bowman

Stair Frank (Lily) carp h 214 Milton

" Helen student r 214 Milton

" Lorene sten Odell Rubber Co r 1309
Lincoln Way E

" Sarah J (wid Jacob) r 703 S Michi-
gan

Stajkowski Anna lab r 1534 Dunham

" Felix hlpr Studebakers r 1534 Dun-
ham

" Frank lab r 1534 Dunham

" Helen lab r 1534 Dunham

" John (Antoinette) mach opr h 509
Pulaski

" John (Mary) autowkr Studebakers
h 824 S Jackson

" Julius trimmer r 509 Pulaski

" Lawrence (Stella) autowkr Studeba-
kers h 1534 Dunham

" Peter lab r 509 Pulaski

" Stanley coremkr h 2626 W Ford

" Stephan trimmer r 509 Pulaski

" Wadislawa mach opr r 824 S Jack-
son

Stakley Vern (Marie) h 134½ N Michi-
gan

Staley Amelia E (wid George) h 916
Clover

" Edward T (Jennie M) contr 635 N
Main h same

STALEY MARION G (Bessie B), V-
Pres St Joseph County Loan & Sav-
ings Assn, h 209 Wakewa

" Wm bkpr S B State Bank r 320 W
Navarre

Stallions Jennie Mrs insp Studebakers r
119 Dinan ct

Stallard Cyrus O (Lida L) h 216 S St
Louis blvd

Stallcup Dallas C (Anna) h 506 Lin-
coln Way W

Staller Ellen B (wid George) h 1819
Ernsberger

STALLER

" George Mrs emp Stephenson Mfg Co
h 1819 Ernsberger

Stamm Waldo r 1023 Carroll

Stamm Albert N (Ione) export mgr S B
Chilled Plow Co h 524 Cleveland av

" Charles W (Martha) carrier P O h
749 Lincoln Way E

" Frederick insp Studebakers r 331 N
Francis

" Martina Mrs sisidy The Ellsworth
Store r 749 Lincoln Way E

Stamos Gust waiter r 134 N Michigan

" Nicholas with The Sugar Bowl Confr
r 1224 S Michigan

" Peter clk Poledor Bros r 134 N Mich
igan

Stamper Kella handymn Studebakers r
214 E Sample

" Rell general mn Studebakers r 204 E
Sample

Stanback Camiel (Emma) lab h 727 S
Brookfield

Stanchina Olive tchr Oliver Sch r 501
ington

" Rose tchr Linden Sch r 501 W Wash-
ington

STANDARD DRUG CO (Leo Moore), 137
N Michigan, Tel Lincoln 5025

STANDARD OIL CO (IND), David L
Gullfoyle Manager, 604 S Scott, Tel
Main 2480

" Oil Co (Service Stations) 234 S La-
fayette, 901 Lincoln Way E, 440
Lincoln Way W, 336 N Michigan av,
901 S Michigan, Jefferson and Hill,
Portage and Rex, Washington and
Hill, William and South, 1224½ W
Division

Standfield Edward R (Myzie) r 2018
Miami

Staneich George (Mary) carp h 904
Franklin

Stanfer Samuel bench hd Studebakers
r 312 Lincoln Way E

Stanfield Alfred mach opr Studebakers
r 2126 S Gendall

" Anna H sec Y W C A r 124 S William

" Edward P bkpr River View Cemetery
h 124 S William

" Harry L (Gladys) clk Ind Lumber &
Mfg Co h 1313 Dubai av

" Howard S h 311 W Washington av

" Thomas student r 312 N Lafayette

" Thomas E (Mabel) chf clk Oliver
Chilled Plow Co h 312 N Lafayette

Stanger Laura bench girl Studebakers r
422 S Pulaski

Stanges George clk Peter Pappas r 302
Lincoln Way W

Stangreziak Albert (Josephine) lab h
422 Pulaski

" Joseph lab r 422 Pulaski

Phones Mishawaka 2278-2279 • 104 Lincoln Way West, Mishawaka, Ind.

Mishawaka Trust & Savings Co. Bank

General Banking INSURANCE OF ALL KINDS 4% Interest on Savings

4% ON SAVINGS

GENERAL BANKING. SAFETY DEPOSIT BOXES FOR RENT.

FARMERS TRUST COMPANY

**AUTOMOBILE ACCESSORIES
GOODRICH TIRES**

**G. E. MEYER & SON
HARDWARE MERCHANTS**

115-117 W. JEFFERSON BLVD.
Lincoln 5205, Main 205

Sporting Goods, Golf and Tennis Supplies, Fishing Tackle, Guns and Ammunition

STANGREZIAK

" Kelly r 422 Pulaski
" Laura lab r 422 Pulaski
" Steven r 422 Pulaski
Stangus George mgr Washington Shoe Shining Parlor r 315 Lincoln Way E
Stanizewski John (Mary) mldr h 226 Studebaker
" Leo lab r 226 Studebaker
Stanka Charles (Paulina) lab h 504 W Navarre
Stankiewicz Casmier (Josephine) autowkr Studebakers h 319 Johnson
" Chester lab r 319 Johnson
" Joseph (Sophia) rotary shearmn Studebakers h 1701 Sibley av
" Lottie boxmkr r 319 Johnson
" Michael autowkr Studebakers r 319 Johnson
" Roman autowkr r 319 Johnson
Stanley Anna F sec L G Palmer & Co r 209 Pokagon
" Clinton (Mabel) millwright h 1410 E Bowman
" Frank G (Vitalis) autowkr Studebakers h 209 Pokagon
" Lillie cook Palace Hotel
" Mary r 516 Pennsylvania
" Muret F lab r 712 N Francis
" Service Station (Harrison L May) 1025-1027 W Division

STANLEY STEAMER MOTOR CARS, H

L May Agt, 1025 W Division, Tel 1909 (See page 56)
" Walter H sls mgr Howard Cranfill Co h Leesburg Ind
" Wm lab r 1604 Longley av
" Wm stmfr r 135 Chapin
" Wm E (Estella) clk Standard Oil Co h 1008 S Lafayette
" Wm H (Mattie E) lab h 712 N Francis
Stannard Eugene (Virginia) asst mgr Thomson & McKinnon r 321 Lincoln Way W
" Gladys sten r 321 Lincoln Way W
Stanovich Michael hlpr Studebakers r 538½ S Scott
" Rody waiter r 311 E Wayne
Stansbury Harry J (Alma) collr Standard Oil Co h 517 W Marion
" Myrta Mrs clk Home Dairy Co r 816 E LaSalle
" Nadine sten Income Guaranty Co r 517 W Marion
" Raymond (Myrta) baker h 816 E LaSalle
" Walter B slsmn r 517 W Marion
Stansfield Alfred (Agnes) autowkr h 2126 Kendall av
" James (Mabel) clk r 2235 Fellows
Stanton Alma maid 529 Carroll
" Belle T trunkmkr r 517 8th
" Cleo maid r 855 Park av
" Clyde (Maggie) h 307 Lincoln Way E

STANTON

" Forest (Mildred) driver r 639 River av
" Mildred M bkpr Peoples Store r 639 River av
" Murrel H (Sadie) driver h 605 Smith
" Ralph F mach r 517 8th
" Susan (wid Jesse) h 517 8th
" Wm F lab r 517 8th
Stape George M (Florence) benchmn Studebakers h 802 S Lafayette
Staples Abraham H (Lucinda) sewer inspr h 316 N Taylor
" Alexander (Almira) h 516 W Wayne
STAPLES ALEXANDER D (Bernadine) Pres Staples-Nelson Double Wall Co, h 1772 Kessler blvd, Tel Main 3160
" Bernadine tchr Lincoln Sch r 1772 Kessler blvd
" Bessie society editor News-Times r 316 N Taylor
" Burdett (Enid) r 1141 N Michigan
STAPLES CRAWFORD E (Emma), Building Moving, Stack Erecting and Heavy Machinery Moving, and V-Pres Staples-Nelson Double Wall Co 614 S Main, h same, Tel Main 169
" Duke slsmn r 1093 Woodward av
" Ernest E slsmn Goodlin Automotive Equip Co r 1093 Woodward av
" Gladys B tchr Household Arts dept Pub Sch r 1237 Woodward av
STAPLES GUY D (Grace E), Pres Staples-Hildebrand Co, Hollingsworth-Turner Co, h 1141 N Michigan, Tel Lincoln 1946

STAPLES-HILDEBRAND CO, Guy D Staples Pres, Crawford E Staples Vice-Pres, Walter M Hildebrand Sec and Treas, Building Materials 437-441 E Colfax av, Tels Main 200, Lincoln 1144 and 1145 (See left top lines and page 67)
" -Hildebrand Cement Plant 715 Niles
" Isaac W (Dora; Staples & Hardman) h 424 W Madison
" Israel J (Lizzie M) slsmn h 1093 Woodward av
" John M (Jeanette) bkpr S B Chilled Plow Co h 1514 Lincoln Way W
" M Reviere (Gladys S) clk Standard Oil Co h 1237 Woodward av
" Mary E (wid Charles C) r 529 Fellows
STAPLES-NELSON DOUBLE WALL CO, Alexander D Staples Pres, Crawford E Staples V-Pres, Raymond Staples Sec-Treas, General Contractors and Engineers, Double Wall Concrete Construction 218 N Michigan, Tel Lincoln 6440 (See page 77)
" Ralph E (Maude) h 1313 W Washington av

PRINTING



BINDING

SOUTH BEND—AND PROUD OF IT

LUMBER

AND

**Building
Materials**

Wholesale
and Retail

**Sash
Doors
Blinds
and
Interior
Finish
=
Michigan
Ave.
Lumber
Co.**

G. A. REUM

MANAGER

**Phone
Main 377**

Office and Yard
1612-1614

Lincoln Way W.
I. I. I. Tracks

PHONE
Main
164

LONTZ BROTHERS
COAL, GASOLINE AND OIL
602-4-6 S. Michigan St., Cor. of South

PHONE
Lincoln
5164

698

(1921) R. L. POLK & CO.'S

STAPLES RAYMOND, Sec-Treas Staples Double Wall Co, r 614 S Main
" Ruth M tchr Household Arts Dept Pub Sch r 614 S Main
" Wm D (Emma; Staples & Littleton) h 532 E Indiana av
" & Hardman (Isaac W Staples, H Monroe Hardman) coal 1619 Lincoln Way W

STAPLES & LITTLETON (Wm D Staples, Ray E Littleton), Only Exclusive Commercial Photographers in Northern Indiana and Southern Michigan, Leaders of the Profession 236 S St Joseph, Tel Main 784
Stapp H Russell (Eva) supt Whitcomb & Keller h 516 Pennsylvania av

Star Store The (Maurice J Brooks, Morris Shapiro, Isaac Brooks) dept store 302-4 S Michigan
Starchurski C lab W W Sibley
Starczewski Dorothy glovemkr r 225 Chestnut
" Joseph (Hattie) lab h 603 Warren
" Peter autowkr Studebakers r 225 S Chestnut
" Valentine ptrnmkr r 225 Chestnut
" Wm autowkr r 225 Chestnut

Stark Bros (Theodore H, Charles E and Edward H) grocers 1206 W Washington av
" Charles E (Cora; Stark Bros) h 432 N Allen
" Clara cashr Robertson Bros Co r 810 Lincoln Way E
" Edward H (Alice C; Stark Bros) h 433 Harrison av

" Harry lab Studebakers r 1202 Oak (Niles)
" Otilia (wid Henry) h 116 S Walnut
" Samuel W h 810 Lincoln Way E
" Theodore H (Ada; Stark Bros) h 2202 Lincoln Way W

Starko George (Frances) lab h 2305 Kenwood av
Starks Franklin F slsmn r Y M C A
Starkweather Albert (Mariam) autowkr Studebakers h 1926 E Calvert
" Edward autowkr Studebakers r 1926 E Calvert

" Helen insp Studebakers r 913 S Rush
" John (Matilda) autowkr Studebakers h 1926 E Calvert
" Wm (Emma) formn h 1202 Bissell
Starner Hiram lab h 217½ S St Louis blvd
" Pearl h 217½ S St Louis blvd

Starns Charles (Bertha) boilermk r 1011 Rush
Starr Alexander P (Anna) mech r 1529 Kemble av
" Charles M (Lena W; C M Starr Mfg Co) h 1419 S Main

STARR

" C M Mfg Co (Charles M Starr) metal specialties 1419 S Main
" Henrietta B (wid Thomas) r 507 N St Joseph

STARR MILLS, Daniel B Morgan Propr, Millers and Grain Dealers 353 Hydraulic av, Tel Lincoln 5097
" Samuel P (Lena) music tchr 507 N St Joseph h same

STARR WM B, Vice-President Columbia Battery Co, r Dragoon Road
Starrett Richard W (Clara D) despatcher Yellow Cab Co r 113 W Wayne
Starzynski Aloysius (Pearl) mach opr Studebakers r 1405 Chapin
" Anthony (Frances) baker h 533 S Jackson

" Anthony (Mary) mach opr h 1405 Chapin
" Casimir electn r 1405 Chapin
" Rose bench girl Studebakers r 1405 Chapin

" Steve electro S B Eng & Electro Co r 1405 S Chapin
Stasinski Helen r 920 W LaSalle av
" John (Helen) assemblr h 920 W LaSalle av

Staskiewicz Stanley lab Studebakers r 2204 W Dunham
Staszewski Alexander lab r 445 Warren
" Andrew (Helen) trucker r 1221 W Sample

" Frank (Stella) lab h 445 Warren
" Genevieve r 445 Warren
" George mldr Studebakers r 808 Laurel
" Ollie lab r 445 Warren
" Stanley clk r 445 Warren

STATE AUTOMOBILE INSURANCE CO, C W Crum & Son Agents, 224-226 Farmers Trust Bldg, Tel Main 753 (See front cover and pages 93 and 113)

STATE LOAN COMPANY, Allen V Keeney Pres, Hilbert H Burrell Sec and Treas, Chattel Loans, Suite 3 Merchants' Natl Bank Bldg 231 S Michigan, Tel Main 1746

Stauffer Edward J (Sarah) lab h 208 E Dubail av
" Enos (Ellen) wtchmn r 125 E Broadway

" George H storekpr Studebakers h 2502 Portage av
" Gertrude clk r 208 E Dubail av
" Samuel (Mary E) filer h 211 E Tutt
" Sarah Mrs smstrs r 208 E Dubail av
" Walter E clk Geo Cutter Co r 208 E Dubail av

Stankiewicz Roman stockmn Studebakers r 319 N Johnson
Stawinski Fred F (Louise) lab h 2634 W Calvert
" Louise student r 2634 W Calvert

A natural by-product of the Directory business is the compilation of Mailing Lists. If interested, ask for our Free "List of Mailing Lists."
R. L. POLK & CO., Detroit, Mich.

OUR COAL MAKES WARM FRIENDS

KNOBLOCK & MARTIN

1613 W. Washington Ave.

Phones { BELL 119
HOME 5840

SOUTH BEND CITY DIRECTORY (1921)

699

STAWNIK

Stawnik Joseph (Clara) lab h 132 Grace
Stawski Joseph (Mary) autowkr Stude-
bakers h 222 S Chestnut
Stay Martin clk r 843 Marietta
Steadman Emma (wid Thomas) r 740
Portage av
Stearns Charles (Bertha) mach h 1011
S Rush
" Genevieve waitress r 1011 Rush
" John rubber Studebakers r 1637 S
Michigan
Stebbins Edward V (Ida M) mgr Rob-
ertson Hotel h 233 S St Joseph
" Hardy J sec Y M C A r same
" Ida M propr Robertson Hotel h 233 S
St Joseph
Stebner Henry (Julia) h 734 Harrison
" Leo baker r 734 Harrison av
" Martha clk r 734 Harrison av
Steeb Amelia mach opr r 116 N Emerick
" Ella inspr r 116 N Emerick
Steck Charles E (Mary) wtchmn h 319
S William
" Daniel L mason r 1238 Haney av
" Lester H (Hattie) mason h 1238 Han-
ey av
Steckel Charles H (Grace) benchwkr
Studebakers h 1805 Catalpa av
Steckovick Frederick autowkr Stude-
bakers r 713 E 9th (Mish)
Stedman Laura L (wid Warren G) h 405
W Wayne
" Louis (Sarah) h 210 S Taylor
Steed Clarence B (Anna E) v-pres Ver-
non Clothing Co h 103 Marquette
Steeds Wm J (Alice) acct h 511 Lincoln
Way E
Steele Benjamin lab Studebakers r 2515
Merry av
" Charles E whsemn r 416 S Main
" Clarence (Fannie) slsmn Standard Oil
Co h 2105 S Michigan
" Clela Mrs bkpr Weiss-Muessel Co h
1318 Lincoln Way W
" Dallas (Lorene) band saw opr Stude-
bakers r 805 S Lafayette
" Doris sten O'Brien Varnish Co r 744
Diamond av
" Edwin (E Alice) millwright h 2010
Pleasant
" Edith L tchr Elder Sch r 2105 S
Michigan
" Elizabeth sten Boy Scouts of Ameri-
ca h 1120 VanBuren
" Franklin E carp h 744 Diamond av
" Frederick student r 1122 E Bowman
" George F (Lucinda) carp h 206 Paris
" Helen sten r 744 Diamond av
" Howard R (Marie) rubberwkr h 206
Paris
" James S (Adaline) v-pres John I
Shafer Hardwood Co h 502 N La-
fayette

STEELE

" John S (Eloia) h 221 S St Louis blvd
" Leah I clk h 2010 Pleasant
" Lee C (Alice) formn S B Toy Mfg Co
h 1122 E Bowman
" Lena (wid Melvin L) music tchr 230½
S Michigan av r R F D 5
" Loah I tchr r 2010 Pleasant
" Marvin H mach r 2010 Pleasant
" Nelson autowkr Studebakers r 2505
W Lawton
" Neva h 744 Diamond av
" Pearl (wid Harry) h 1120 VanBuren
" Richard student r Roseland
" Stanley A slsmn Standard Oil Co h
521 E South
" Vera clk Studebakers r 426 Fellows
" Vern M lab Studebakers r 126 Ind-
iana av
" Wm H (Florence) carp h 1115 Cedar
Steely Charles E (Frances) formn r
1623 Elwood av
" Chester E clk r 1314 Elwood av
" Samuel S (Addy) lab h 1314 Elwood
Steen Clifford r 315 W Jefferson blvd
" Ozloe (Jessie) lab h 315 W Jefferson
blvd
Steenbeke Camiel (Romanie) lab h
525½ W Washington
" Louis (Augusta) lab h 1320 W Divis-
ion
" Mary maid r 525½ W Washington
" Oscar lab r 525½ W Washington
Steenburg Walter C mgr r Y M C A
Stefaniak Blanche Indrs h 421 S Car-
lisle
" Stanislaw mldr Studebakers h 1711
Sample
" Stanley (Lottie) lab h 533 Philippa
" Walter r 526 S Jackson
Stefanski Alexander lab r 636 O'Brien
" Andrew (Julia) blksmith h 636
O'Brien
" Anthony lab r 636 O'Brien
" Chester lab r 417 S Carlisle
" Edward lab r 417 S Carlisle
" John (Frances) carp h 417 S Carlisle
" Leo varnishr r 636 O'Brien
" Rozella varnishr r 636 O'Brien
" Stanley lab r 636 O'Brien
Stefaniak Frank A (Emma) clk P C C
& St L R R h 1213 Bruce
Steffee Clyde H clk Oliver Chilled Plow
Co r 127½ N Michigan
" Harvey shaper Studebakers r 532 S
Brookfield
" John M (Bertha) formn h 932 Milton
" John M jr timekpr r 932 Milton
Steffen Elmer M paneler Studebakers r
1170 Edwardsburg rd
Steffey Estella bkpr Michigan Av Lmbr
Co r 1045 Riverside dr

GEORGE WYMAN & CO.

103-5-7-9 N. Michigan St.
Established 1860
COME AND SEE US
Phone Main 5100

Dry Goods, Carpets
Ready-to-Wear

ENERGINE

Telephones Main 892, Lincoln 5892

ODORLESS DRY CLEANING

532 N. Emerick
CALL OUR DELIVERY SERVICE

The Paris Dry Cleaning and Dye Works

The Merchants National Bank

Safety Deposit Boxes for Rent,
4% on Savings

SOUTH BEND CITY DIRECTORY (1921)

701

STEINRUCK

Steinruck Josephine sisldy The Ellsworth Store r 722 LaPorte av
" Lucille clk Lee Mercantile Co r 722 LaPorte av
" Michael (Marie) clk h 722 LaPorte av
Steinkowski Joseph lab h 1526 W Sample
Steis Coleman A bkpr East Side Lmbr Yd r 116 Franklin pl
" Martha H (wid Henry) sten h 116 Franklin pl
Stelle Charles B elect eng Ind & Mich Elec Co h 1212 E Madison
Stellner Charles insp Studebakers r 427 S Lafayette
" Robert J autowkr Studebakers h 427 S Lafayette
" Russell (Mabel) autowkr Studebakers h 1230 Diamond av
Stemm Marguerite clk Ind Lmbr & Mfg Co r 623 Leland av
Stenberg Avid (Clara) trimmer h 8 Taylor ct
Stenson George lab Studebakers r 1605 Liston
Stepczinski Isadore (Victoria) lab h 2414 Grace
" John P lab Studebakers r 454 Pulaslki
Stephan Alfred (Clara) electro S B Eng & Electro Co r 1629 Linden av
" August (Mary) lab Studebakers h 1205 W Sample
" Emil (Mary) shoe repr 1410 Lincoln
" Gertrude clk J A Rode r 1410 Lincoln Way W
" Hilda smstrs r 1205 W Sample
" Hulda nurse r 1410 Lincoln Way W
" Minnie tel opr Campbell Paper Box Co r 1205 W Sample
" Nicholas waiter r 315 S Michigan
" Robert paper ruler r 138½ E Broadway
" Walter lab r 1205 W Sample
Stephans Anastas fnshr Studebakers r 1805 Oliver
Stephen Martha r 728 Cleveland av
" Minnie inspr r 728 Cleveland av
" Robert (Clarinda) ctr h 138½ E Broadway
" Richard E (Augusta) blksmith h 728 Cleveland av
Stephens Charles S (Maude) slsmn Sailor Bros Co h 613 Lindsey
" Foster A handymn Studebakers r 217 E Paris
" Jessie Mrs clk Grand Leader Store r 116 E Ohio
" Ross (Jessie) rubberwkr r 116 E Ohio
Stephenson Abe L (Eliza) autowkr Studebakers h 1601 S Main

STEPHENSON ALICE G MRS, Sec-Treas News-Times Printing Co, h 313 W Colfax av, Tel Main 4567
" Burr C (Catherine) pres Stephenson Underwear Mills h 512 W Wayne
" Don K (Marie) buyer Stephenson Underwear Mills h 937 Riverside dr
" Frank A (Mary) v-pres and treas Stephenson Underwear Mills h 1243 E Jefferson Blvd
" George M (Josephine) sec Stephenson Underwear Mills h 519 S St Joseph
" Harry trimmer h 112 S Taylor
" Hugh M clk Studebakers r 515 S St Joseph
" James A credit mgr Stephenson Underwear Mills r 1243 E Jefferson Blvd
" James V lab r 1601 S Main
STEPHENSON JOSEPH M (Alice G) Pres News-Times Printing Co and Publisher South Bend News-Times, h 313 W Colfax av, Tel Main 4567
STEPHENSON MANUFACTURING CO, B C Stephenson Pres, F A Stephenson Vice-Pres and Treas, L A Walker Sec and Genl Mgr, Guy A Fish Asst Mgr, 240 E Tutt, Tel Main 201
" Myrtle clk r 521 Lincoln Way W
" Robert student r 609 W Wayne
" Rome C (Ella) pres St Joseph Loan & Trust Co h 201 North Shore dr
STEPHENSON UNDERWEAR MILLS, Burr C Stephenson Pres, Frank A Stephenson V-Pres and Treas, E J Roche V-Pres, George M Stephenson Sec, 302-332 E Colfax av, Tel Main 546
Stepkowski Joseph (Mary) lab h 1523 W Sample
Stepniewski Stanley (Clementine) core-mkr Studebakers h 1714 W Division
Sterbutzel Frank L r 1134 S Lafayette
Stern Estelle tchr r 421 Leland av
" Hanna (wid Meyer) h 421 Leland av
" Hattie tchr Madison Sch r 421 Leland av
" John autowkr r 1637 S Michigan
Sternaman Lewis L (Hazel) service mgr Franklin Garage h 916 Emerson av
Sternburgh Charles E (Anna) h 403 Sorin
" Charles H (Alice) firemn h 401 Sorin
" Hugh (Ruth) printer r 401 Sorin
" Jesse (Alta) teaming contr 403 Sorin h same
Sternek Vincent lab r 715 W Monroe
Sternner Anthony mech r 617 Cottage Grove av
Sterzik Russell (Ida) express r 410 E Dubail av
Steszewski Anthony (U S N) r 732 Napier

The Ries Co.

GREATER SOUTH BEND'S

Greatest Furniture Outfitters

Quality First

Service That Satisfies

Highest Standard of Values

DISTRIBUTORS OF

Berkey-Gay Furniture

Whittall-Wilton Rugs

Sloan Linoleum

Bohn Syphon Refrigerators

Columbia Graphophones

Simmons Beds

South Bend Malleable and Peninsular Gas and Combination Ranges

Gloria Electric Cleaners

Lloyd & Whitney Carriages and Go-Carts

Made in U. S. TOYS

SELECT YOUR

Requirements and Just Tell The Salesman To "Charge It"

The Ries Co.

Order Your Newspaper Now

The SOUTH BEND NEWS-TIMES

THE LEADING NEWSPAPER

Every Morning and Sunday, or Every Evening and Sunday

Call Main 2100

STUDEBAKER LIGHT-SIX — The Car of Wonderful Economy — Due to Light Weight and Perfect Balance

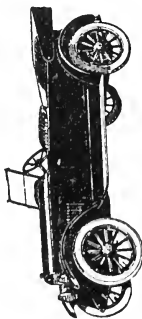

STAPLES-HILDEBRAND CO.

BUILDING MATERIALS

"A SAFE PLACE TO TRADE"

702

(1921) R. L. POLK & CO.'S

STESZEWSKI

" Catherine sten Conservative Life Ins Co r 732 W Napier
 " Stanley clk Polish Mdse Corp r 445 S Warren
 " Stanley (Josephine) ptrnmkr h 732 Napier
 Stetson Albert F (Bertha) h 1030 Sherman av
 Steube Mina slsldy George Wyman & Co r 1021 Diamond av
 Steuder Peter r 217 N Main
 Stevens Albert A (Belle) lab h 1213 E Indiana av
 " Anastas mach opr r 1805 Oliver
 " Bertha bkbnr Tuttle Corp r 1104 Adams
 " Charles A (Rella) barber h 302 E Sample
 " Clark H (Florence) mach h 625 W Wayne
 " Elenora Mrs ftr The Ellsworth Store r 404 E Donald
 " Ernest E (Maude) autowkr Studebakers h 417 E South
 " Eva clk r 322 Carroll
 " Frank dept mgr George Wyman & Co r 512 W Colfax
 " Frank C (Anna J) formn h 1038 W Colfax av
 " Helen (wid Thomas) Indrs r 902 W Monroe
 " Isaac M (Elizabeth) tmstr h 1505 S Lebanon av
 " James C formn r 1038 W Colfax av
 " John mach opr Studebakers r 1718 S Douglass
 " Kurneil lab h 312 S Cleveland (Mish)
 " Martha cigarmkr r 728 Cleveland av
 " Martha Mrs r 1213 E Indiana av
 " Myra tchr Household Arts Dept Pub Sch r 410 N Main
 " O Frank (Blanche) h 226 Haney av
 " Thomas (Florence) barber h 107 N Hill
 " Zennie (Oliva) tool grinder Studebakers h 1033 N Adams
 Stevenson Albert L (Ollie B) watchmkr C M Schuell h 634 Euclid av
 " America Burt (wid John B) r 112 S Taylor
 " Ella (wid Amos H) r 1005 E Dayton
 " Emma tchr Junior High Sch r 113 E Navarre
 " Harry C (Carrie A) auto trimmer h 112 S Taylor
 " Warren L (Ida I) formn h 1432 S Main
 Stewart Alonzo driver r 709 Johnson
 " Benjamin janitor r 215 W Colfax av
 " Byronk R (Marie) autowkr Studebakers h 637 E Broadway
 " Charles G (Ida M) assmblr h 822 6th

STEWART

" Earl pharm Ralph H Kuss r 116 W Broadway
 " Elzie (Louyse) tchr High Sch h 125 LaPorte av
 " Esther elev opr 725 N Francis
 " Everett lab h 925 N Lawrence
 " E Pammondus (Inez) welder Studebakers h 1233 N Meade
 " Fred tailor r 1418 Leer
 " George W (Julia M) h 508 W Colfax av
 " Homer J (Susanna) barber h 414 E Monroe
 " John (Carrie M) real est r 322 S Scott
 " Leonard (Alice) hauler h 709 Johnson
 " Lottie (wid Jesse) h 1403 W Washington av
 " Marie (wid Stanley) r 1313 W Washington av
 " Maritta nurse r 622 Portage av
 " Marvin mach r 1418 Leer
 " Minnie M Mrs smstrs 1418 S Leer
 " M A (Larda) set up mn Studebakers h 1234 Miami
 " Orth D brush hd Studebakers h 729 N 6th
 " Otis B (Louise) slsmn A H Heller Furn Co h 318 Wood
 " Raymond E r 729 6th
 " Richard (Sylvia) barber h 913 14th
 " Robert R (Madeline L) dentist 417 Farmers Trust bldg h 984 River side dr
 " Samuel B (Minnie) driver h 1418 Leer
 " Vernon trucker Studebakers r 2529 W Orange
 Steyaert Victor (Irma) carp h 1812 Sherman av
 " Virgil A insp Studebakers r 1234 Miami
 " Urban (Erma) eng h 614 S Kendall
 Stichler Charles (Tillie) farmer h ss Leeper rd 2 w of Olive
 Stickler Charles autowkr r 609 S Main
 Stickler Charles F (Mabel E) sec-treas Huff-Stickler Lmbr Co h 861 Forest av
 " Edward E (Leota) clk F D Bowman h 132 Ohio
 " Lena r 423 S Lafayette
 " Martha dom 524 Carroll
 Stickley Irene J sten Studebakers r 726 Allen
 " John E (Anna) sanitary inspr 10 City Hall h 726 Allen
 " John H electn r 726 Allen
 " Lloyd W (Odell) mach h 1909 S Michigan
 " Walter A (Ethel) h 1114 E Bowman
 Stickney Myrl W (Bessie) inspr h 1718 Fellows

ST. JOSEPH ABSTRACT & TITLE GUARANTEE CO.

John A. Hibberd, Pres.

Andrew N. Hildebrand, Mgr.

Abstracts of Title to All Real Estate in St. Joseph County

Room 201 Citizens Bank and Trust Co. Bldg.

Lincoln 5299

If You Think of Building, Think of us

The SMOGOR LUMBER CO.

Cor. Laurel &
Division Sts.
Tel. Main 122

SOUTH BEND CITY DIRECTORY (1921)

703

STIEHL

Stiehl Otto F (Amanda) embalmer h
1328½ S Michigan
Stiehm Olive M sten Carlson-Dessaux
Co r 123 Franklin pl
Stiela Peter lab r 1707 Chapin
Stierlin Henri mach F Schafer & Son
h 801 E 5th (Mish)
Stikeler Myrtle M r 519 19th
Stiles Myra maid 213 W North Shore dr
" Myrtle dom 216 S Lafayette
Stiley Frank autowkr Studebakers r
518 S Scott
Stillson Edward lab r 910 Columbia
" Garnet bench girl Studebakers r 910
S Columbia
" Robert W (Amelia) mach h 1110 17th
Stillwell Estella E r 1618 Leer
" John F (Viola G) clk h 920 Emer-
son av
Stilons Jennie r 610 Ohio
Stilson Floyd (Lulu) tchr High Sch h
411 E South
" Forest C student r 411 E South
" Roland C (Maude) clk Studebakers h
312 E South
Stine Harlan A (Ida V) mach h 1122 E
Indiana av
" Jacob E (Mary) driver h 428½ Lin-
coln Way W
" Margaret r 715 E Indiana av
" Mary E Mrs r 436 N Main
Stineback Frederick (Anna) engr h 1104
N Hill
" Walter (Flossie) lab r 403 Howard
Stinebeck Martha (wid Albert) r 1123
Bissell
Stineburg John (Katherine) police h
118 N Hill
Stiner see Steiner
Stines Wesley A (Matie E) vulcanizer
2222 Mishawaka av h same
Stinck May Indrs r 742 S Grant
Stinson George lab r 206 Johnson
" Latrinia phone opr r 123 E Dubail av
" Loren S (Ind Dental Supply Co) r
211 S Scott
Stith Frederick L (Ethel) waiter h 108
S St Louis blvd
Stitzel Richard clk Studebakers r 228
Carroll
" Clara Mrs r 228 Carroll
Stoche Perry heat treatr Studeba-
kers r 707 Rush
Stochowski Julius autowkr Studeba-
kers r 509 S Pulaski
Stockberger Vernon (Helen) dentist h
919 St Vincent
Stockford Wm F (Bessie) sheet metal
wkr 208 E Jefferson blvd h 112 W
Monroe
Stockinger Herman J autowkr Stude-
bakers r 402 W 4th (Mish)

STOCKLEY

Stockley John F student r 609 Portage
Stockman Alonzo janitor r 134½ N Main
" Harry M (Ida M) watchmkr h 2133
Mishawaka av
" Jeanette clk Studebakers r 233 Mish-
awaka av
" Nancy C Mrs h 2133 Mishawaka av
" Seth S (Gail) bootmkr h 2602 Pleas-
ant
Stockwell Alfred carp r 601 E Corby
" John V (Rose E) formn S B Woolen
Co h 918 Corby
Stoddard Clarence W (Bess) lab h 614
N Scott
" Edgar R (Mina) formn Studebakers
h 213 North Shore dr
" Hulda (wid Henry) r 323 W Navarre
" John R (Pearl) formn h 2019 Mish-
awaka av
" Willis (Carrie) woodwkr h 1702 Cha-
pin
Stodolny Boleslaus (Regina) lab h 614
S Brookfield
Stoekinger Wm insp Studebakers r 402
W 4th
Stoekle Clarence atty for the poor
basement Court House
STOECKLEY JOHN A (Emelyn H),
Dental Surgeon and Extracting
511 J M S Bldg, Tels Main 886 and
887, h 609 Portage av, Tel Main
3561
Stoessel Edward assmblr r 418 Som-
mers
" Margaret (wid Robeck) h 418 Som-
mers
Stoffer Helen clk Odell Rubber Co r
509 Rush
" Irvin (Ella) lumbermn h 509 Rush
Stogdill W E crater Studebakers r 408
E Ohio
Stohl James B lab r 1023 Portage av
" Laura mlr r 309 Hamden ct
Stokes Alonzo (Susie) lab Studebakers
h 1221 Kendall
" Samuel (Jennie) carp r 111 E Wayne
Stoler Corliss A (Ethel G) insp h 1306
Mishawaka av
" Seward C student r 1306 Mishaw-
aka av
" W Wayne student r 1306 Mishawaka
Stoll Edgar A (Maude E) coal 1516 W
Washington av h 422 N Main
" Fred E (Lillian) formn Studebak-
ers h 536 River av
" John B h 319 W Wayne
" Ruth r 422 N Main
Stoltz Barney (Grace) mach h 1237
Miami
" Charles (Carrie J) phys 311 W Jeffer-
son blvd h 520 N Lafayette
" Clayton musician r 121 W LaSalle av

PHONE
Mishawaka
27

SCREEN DOORS
AND WINDOWS
2202-2210 Lincoln Way West

ANTI FLY AND WEATHER APPLIANCES

Interchangeable Screen
and Glass Porches
Mishawaka, Ind.

PHONE
Mishawaka
27

CHAMBERLIN
METAL WEATHER STRIPS
SINCE 1893-THE STANDARD

YOU CAN SOLVE YOUR WINDOW
AND DOOR PROBLEMS BY
EQUIPPING WITH CHAMBERLIN
South Bend Office: 218 N. Mich. St.
Tel. Lincoln 6440 Loyal G. Minier, Mgr.

THE TUTTLE CORPORATION

STATIONERS

BINDERS
PAPER RULERS
"EVERYTHING THAT'S USED IN AN OFFICE"

PRINTERS

Phone Main 949

LARGEST STOCK IN INDIANA

119 West Washington Ave.

CHARLES B. SAX AND COMPANY

Dry Goods, Millinery, Ready-to-Wear Garments
SOUTH MICHIGAN STREET, NEAR WASHINGTON AVENUE
TELEPHONE MAIN 582

704

(1921) R. L. POLK & CO.'S

STOLTZ

" Grace lab S B Toy Mfg Co h 1237 S Miami
" Leo (Genevieve) mach r 1323 Lincoln Way W
" Mary r 1237 Miami
Stonage Andrew mgr Main Bateley Service r 223½ S Main
Stone Ariel W (Tillie) autowkr Studebakers h 625 Fellows
" Ella (wid Charles) h 321 N St Louis Blvd
" Fred (Edith) butcher h 312 N Notre Dame av
" John R skein shipper Studebakers r 127½ N Michigan
" Omar N insp Studebakers r 210 Paris
" Paul (Laura) reprmn Cox Piano House r LaPorte Ind
" Wm (Leland) back hanger Studebakers h 844 Smith
" Wyatt C (Anna G) bkpr C T Goewey r 851 Park av
Stonecipher Alva E (Rhoda R) phys 5 American Trust bldg h 701 Lindsey
" Eugene O clk Citizens Natl Bank r 117 W Madison
" Maude Mrs tchr Lafayette School h 117 W Madison
Stoner Anna nurse r 412 W Washington
" Altis r 1436 E Calvert
" Clarence (Delia) farmer h 1436 E Calvert
" Everett L (Ruth) dept formn Intl Harvester h 702 Clinton
" Ferne r 2011 Ernsperger
" Floyd condr r 301 Lincoln Way E
" Harley (Letha) tool mkr h 1005 Milton
" Jacob F (Laura) farmer h 2011 Ernsberger
" Newell L electn r 112 W South
" Paul student r 1005 Milton
" Treca appr r 1311 Ernsberger
Stoney John C (Catherine) fire dept h 730 N Notre Dame av
" John P jr electn r 730 N Notre Dame
" Katherine nurse St Joseph Hospital
" Katie maid 1113 E Jefferson Blvd
Stoppe Wm mldr Libby Mfg Co h R F D 2
Stopper Carl H (Anna S) lab h 1013 Oakland
" Frank X (Katherine) pntr h 1013 Oakland
" Lawrence V (Lela) bootmkr h 1215 16th
Storcy D C lab Studebakers r 226 E Indiana av
" Frank D (Ella) clk r 759 S Michigan
" J Lee stage hd r 906 Harrison

STOREY

" Robina L (wid Morton) r 906 Harrison
Storm George A (Minnie) assmblr r 1606 Parallel
" Leonard clk Holy Cross & Nye r 712 E South
" Raymond die rep mn Studebakers r 413 W Battell (Mish)
" Robert H (Laura) mill wright h 411 E Dayton
Story Dorr H (Florris) steamftr h 1019 Fifth
" George student r 803½ S Michigan
" J Lee lab h 906 Harrison av
" Robine h 906 Harrison av
Storzynski Antoni auto wkr Studebakers r 1405 S Chapin
Stoudt Martha M clk Standard Oil Co r 1041 Hudson av
Stott Allen E (Glayds) diary h 1143 Johnson
Stouffer George E (Meda) farmer h 3024 W Calvert
" George H (Lenorah) autowkr h 2502 Portage av
" Glen C clk Studebakers r 2502 Portage av
" Irene clk r 2502 Portage av
Stout Bessie M phone opr r 810 E Bowman
" Charles M (Bertha) carp h 810 E Bowman
" Elizabeth (wid Josephus) h 822 17th
" John C carp r 822 17th
" Martha Mrs bkpr r 1041 Hudson av
" Raymond W (Ilo) mach h 830 17th
" Wm J carp r 822 17th
" Winifred Mrs wrapper The Ellsworth Store 923 E 5th (M)
Stouter Charles (Rose) tmstr h 308 N St Louis Blvd
Stouts Horace lab Studebakers r 619½ W South
Stover Bert T (Mable) formn h 1731 S Olive
" Burton H (Flossie A) asst sec Indiana Savings & Loan Assn h 409 W Jefferson Blvd
" Carlyle shoe mkr r 1534 Virginia
" Charles farmer r 1606 S Michigan
" Charles (Florence) clk 464 Lincoln Way E
" Coral Mrs clk Newman's r 619 E Washington
" Edward S (Hattie) eng h 726 Haney
" Eliza F (wid Louis T) h 614 Columbia
" Elmer L formn Wilson Bros r 225 S Main
" Eva (wid Wm B) h 330 W Navarre
" Frank A (Edna W) Stover's Sport Shop) h 609 Rex
" Harriet A artist 508 Dean bldg r 330 W Navarre

JOHN A. HIBBERD

ATTORNEY-AT-LAW

Room 202 Citizens Bank and Trust Co. Bldg

Phone Lincoln 5289

PEOPLES STATE BANK

Capital \$50,000.00 Surplus \$12,500.00 Safety Deposit Boxes
SOUTH BEND, IND.

SOUTH BEND CITY DIRECTORY (1921)

705

H. A. PRUYNE, Manager

WARNER WAREHOUSE COMPANY STORAGE AND DISTRIBUTION OF MERCHANDISE

518-524 S. PINE STREET

STOVER

- " Jennie casbr r 710 Marietta
- " J Clinton (Nora) sec-treas Indiana Savings & Loan Assn h 129 Franklin pl
- " LeRoy M bkpr Thomas Williams r 1039 Yukon av
- " Martha r 618 Clinton
- " Nettie R (wid Warren D) h 1111 S Main
- " Ralph E (Estella) mach h 1534 Virginia
- " Wm C (Clara) slsmn h 618 Clinton
- " Wm bkpr r 1039 Yukon av
- " Wm C (Clara B) auto slsmn h 618 Clinton

STOVER'S SPORT SHOP (F A Stover)
Sporting and Athletic Goods Fishing Tackle and Campers Supplies, Bicycles, Cameras, 121 E Jefferson Blvd, Tel Main 6440

Stowell Cecil sten Weiss-Muessel Co r 614 E South

" Maye B bkpr Id Bell Tel Co r 817 Park av

Straczynski Kazimer firemn Ind & Mich Elec Co h 705 E 8th (M)

Stradley Hazel smstrs r 110 W Broadway

" Philip C (Mary) smstrs h 110 W Broadway

Stragar Louis autowkr Studebakers r 919 Kendall

Strahan John (Emma) repr mn Studebakers h 704 N Francis

Straka George M (Katie) h 612 N Walnut

Strandberg Anna (wid John) h 907 Prairie av

" Carl C (Anna G) car inspr h 740 Cleveland av

" Esther r 907 Prairie av

" Hattie smtrs r 907 Prairie av

" John lab r 907 Prairie av

" John R (Emma) ctr h 1418 VanBuren

Strang Benjamin F auto wkr Studebakers h LaPoz Ind

" John F (Lillian) clk Standard Oil Co h 618 W Marion

" Lewis (Olive) mach Sibley Mfg Co h 2714 S Main

" Walter ins agt h 618 W Marion

Strange Ira (Emma) roofer h 920½ Carroll

Strantz Catherine F clk Standard Oil Co r 913 Prairie av

" Elizabeth (wid Leo) h 1509 S Scott

" Joseph msngr Studebakers r 913 Prairie av

" Leo repr r 1509 S Scott

" Matthew I trimmer Studebakers r 913 Prairie av

STRANTZ

" Michael G (Teresa) blksmith h 913 Prairie av

" Michael M clk M Gilbert & Son r 912 Prairie av

" Michael autowkr Studebakers r 1318 S Kendall

" Stephen (Rosa) autowkr Studebakers h 1712 S Scott

" Teresa J clk r 913 Prairie av

" Wm S auto wkr Studebakers r 913 Prairie av

Stranz Isabelle r 519 Cleveland av

" Ladislaus V (Magdaline) phys 519 Cleveland av h same

" Martin student r 519 Cleveland av

" Stephen (Barbara) autowkr Studebakers h 1620 S Taylor

Stratigos John G sec Washington Restaurant and Cafeteria r Robertson Hotel

" Spyridon G (Mary S) pres Washington Restaurant and Cafeteria h 618 E Madison

Straub Alpharetta clk Studebakers r 602 E Dayton

" Charles E (Dora) ftr Studebakers h 838 N 9th

" Frank (W E Straub & Son) h 602 E Dayton

" Margaret student r 602 E Dayton

" Paul mach r 602 E Dayton

" Sarah (wid Paul) h 1104 6th

" Wesley E (Mary; W E Straub & Son) h 602 E Dayton

" Wm W (Edith) brush mn Studebakers h 943 S 7th

" W E & Son (Wesley E and Frank) sporting goods 803 S Michigan

Strauser John (Melissa) driver h 1241 Howard

Strauss Benjamin (Bertha) trav mn r 507 W LaSalle av

" Clementine clk Studebakers r 911 W Thomas

" Frances (wid Joseph) h 911 Thomas

" George F (Hazel) real est h 1725 E Ewing av

" Otto waiter r 711 Forest av

" Victoria J bkpr Goniec Polaski Ptg Co r 911 N Thomas

Straw Harry R (Blanche) R M S h 748 Sherman av

" Raymond K (Mabel) bkpr h 421 S Eddy

" Willard E clk Oliver Chill Plow Co r 748 Sherman av

Strayer Elmer E (Eva) hides 747 N Scott h same

" Eva B clk J A Rode r 610 N Michigan

" Vera A (Ruby) osteopath 329 N Taylor h same

János Stéh & Co.
• MAGYAR,
TEMETKEZÉS
VÁLALKOZÓ

John Stéh & Co.
• UNDERTAKER
2214 W. Washington Ave.
Tel. Lincoln 5135

• NÖK NEK NŐ
ÖLTÖSZTETŐ
• NITVA
• ÉJEL NAPAL

RUG RENOVATING EXPERT, SERVICE
DAVIES' LAUNDRY
Call the Man — Tels: Main 597 and 598
OUR LEDGER IS A BLUE BOOK OF SOUTH BEND'S BEST FAMILIES
FAMILY WASHING DRY CLEANING

COLPAERT REALTY CORPORATION

Investments—Insurance—Real Estate

126-8 Lincoln Way West
 Mishawaka, Indiana
 Phone Mishawaka 1181

Blackstone Theatre Bldg.
 South Bend, Indiana
 Phone Lincoln 2152

706

(1921) R. L. POLK & CO.'S

STREAM

Stream Harold O (Florence L) asst
 treas South Bend Bait Co h 720
 Hanev av
 Streeter Hazel tchr r 534 S Main
 " Leonard r 1237 Elmer
 Streibinger Carl (Genevieve) autowkr
 Studebakers h 327 N St Peter
 " Carl jr mach r 327 N St Peter
 " Robert L mach opr Studebakers r 327
 N St Peter
 Streit Arthur (Carlie) autowkr h 1705
 Dale av
 Strelow Lydia (wid Richard C) smstrs r
 113 S Michigan
 " Wm A (Ruth) autowkr Studebakers
 r 2223 N Johnson
 Stremme Elmer V (Anna) autowkr
 Studebakers r 703 W Colfax av
 Stretch Fred R (Margaret) formn h
 919 Allen
 Stricker Pearl Mrs rubber h 822 Lincoln
 Way E
 Strickland Elias W (Mae M) legal dept
 Studebakers h 418 W Washington
 " George lab r 127½ W Colfax av
 Strickler Desmond mach hlpr Stude-
 bakers h Lakeville Ind
 " Edward (Lillie) insp Studebakers h
 535 Lincoln Way W
 " Frank (Barbara) capt truck No 2
 h 430 N Taylor
 " George tinner J C Lauber & Co r
 Roseland
 " George A student r Roseland
 " Harvey wtchmn r 249 E Sample
 " Jacob (Christina) h 533 Lincoln Way
 W
 " John (Rilla) elec h 716 Blaine av
 " Korah (wid Monroe) h 107 N Carlisle
 " Milton (Maggie) road wk h 516 W
 Indiana av
 " Monroe (Marie) formn h 1115 Camp-
 au
 " Rose (wid Chub) h 249 E Sample
 " Wm (Anna M) butcher h Roseland
 Striebel Agnes (wid David) h 207
 Keasey
 " Elizabeth (wid John) r 750 Cushing
STRIEBEL FRANKLIN D (Lena; Strie-
 bel & Steinel), h 207½ Keasey, Tel
 Lincoln 2593
 " Harvey O (Alma) lab h 744 Cleve-
 land av
 " Henry W (Helen) grocer 401 Ohio
 h 618 Leland av
STRIEBEL & STEINEL (Franklin D
 Striebel, Edwin G H Steinel),
 Proprs Public Drug Store, 124 N
 Michigan, Tel Main 600
 Stringback Eli mattress mkr r 125 S
 Michigan

STRINGHAM

Stringham Clarence L service sta atndt
 Standard Oil Co h 1005 Portage av
 " Gertrude Mrs mach opr Studebakers
 r 1005 Portage av
 Stringer Lillie E slsldy George Wyman
 & Co h 113 W Madison
 " Nora (wid John) h 403½ Ohio
 Strohmayer Barbara hswkr r 1322 Lin-
 den av
 " Elizabeth mach opr r 1322 Linden av
 " Leo (Marie) lab Studebakers h 1303
 S Kendall
 " Michael (Katherine) mldr h 1322
 Linden av
 Strom Alvin W (Dorothy) press opr
 Studebakers h 1607 Werwinski
 " Bertha mach opr Studebakers r 1111
 California av
 " Charles (Matilda) wtchmn h 905 W
 Indiana av
 " Florence H sten r 122 W Monroe
 " Gustav (Clara A) h 719 W Jefferson
 blvd
 " Leroy L (Olivia E; Porter & Strom)
 h 1019 E LaSalle
 " Otilie (wid Swan) h 1111 California
 " P A Rev (Louise) pastor Swedish
 Evangelical Lutheran Church h
 122 W Monroe
 " Samuel V autowkr r 905 W Indiana
 Stromback Dale autowkr r 506 Frank-
 lin
 Strombeck Maude (wid Earl) h 640
 Dunham
 Stromberg Emil C toolmkr H A Hop-
 kins Co Inc h R F D 3
 " Otto H apprentice L P Hardy Co r
 R R 2 box 184
 Strominski Michael (Josephine) ptrn-
 mkr h 1321 Linden av
 Strong Donald clk Studebakers r 313 E
 Sample
 " Howard D asmbler Studebakers h 1028
 S 2d
 " John bkpr r 313 E Sample
 " Norman A (Emma; Strong & Clay-
 comb) h 518 6th
 " & Claycomb (Norman A Strong;
 Frank Claycomb) pntrs 518 6th
 Stronse Ethel slsldy Met 5c to 50c
 Store r 108 N Hill
 Strope Florence sten K K Shoe Store
 r 1129 Cleveland
 Stroszewski Peter autowkr Studebak-
 ers r 718 S Carlisle
 Strothers Albert (Lettie) barber h 913
 Fellows
 Stroud Frank J (Anna) auto wkr h 730
 LaPorte av
 " Helen smstrs S B Woolen Co 1107
 E Cedar

Jobbing Done
 by Truck
QUALITY WORK
 Phone Lincoln 6065

JAY L. TAYLOR Estimates
 Cheerfully Given
PLUMBING, HEATING, VENTILATING AND SEWER
CONTRACTOR
 ARCOLA HEATING A SPECIALTY
 1915 S. Miami St.

TOTH STATE BANK(Chartered May 2, 1921)
602 CHAPIN STREET

SOUTH BEND CITY DIRECTORY (1921)

707

STROUGHT

Strought Glenn driver r 429 S Michigan

STROUP BASIL F (Glenna V), Soft Drinks 1444 Mishawaka av, h 911 Thrush" Elizabeth smstrs r 303 Howard
" Fiana (wid Daniel) r ws Kensington av 1 S Crumstown av" Glenna Mrs cigar mkr r 911 Thrush
" Isaac lab Studebakers h North Liberty Ind

" John line formn Bell Tele Co r 303 Howard

" Moses H (Susan) car loader Studebakers h 303 Howard

" Robert I (Dollie) condr h ws Kensington av 1 s Crumstown av

Strout Irene nurse r 220 Tonti av
Strozewski Anthony (Lottie) lab h 425 S Anthony" Genevieve lab r 718 S Carlisle
" John (Nellie) lab h 1313 Poland

" Martha bkpr Marchelewicz Elec Co r 718 S Carlisle

" Pauline Indrs r 1313 Poland
" Peter (Mary) lab h 718 S Carlisle" Sarah mach opr r 1313 Poland
" Teresa lab r 718 S Carlisle

" Walenty (Eva) lab Studebakers h 429 S Brookfield

Strubby Bert W (Lottie C) pntr h 502 10th

Strubel Frederick autowkr r 329 S Main
" Sarah (wid Allen) h 329 S MainStruck Anthony hlpr r 907 Napier
" Louis (Stella) formn h 907 Napier" Sophia r 907 Napier
Struskawaska Wladislaw (Frances) lab h 906 Catalpa av

Struzewski John (Mary) lab h 512 S Olive

Strychalski Anthony auto wkr Studebakers r 1318 Ford

" Julian (Theresa) pntr Studebakers h 2426 Grace

" Leo (Jennie) insp h 516 Harris
" Stella mach opr r 1318 Ford" Valentine (Mary) h 1318 Ford
Strycker Bernice mch opr r 1805 Chapin" Clifford lab r 1805 Chapin
" Howard band saw opr Studebakers r 1805 S Chapin

" Simon H (Jane) door hngr Studebakers h 906 E Bowman

" Solomon (Jennie) driver h 1805 Chapin

Stryker Hugh L (Ima) hyd eng h 315 Keasey

Strykul Joseph (Anna) coremkr Studebakers h 2614 Ford

STRZELEC

Strzelec Frank auto wkr Studebakers r 320 W Scott

Strzelezki Michael lab r 445 Liberty
" Vincent (Catherine) lab h 445 Liberty

Strzozzykowski Andrew (Josephine) mldr h 1917 Morris

Stuart Glen mach opr Studebakers r 302 S Scott

" Grace E h 113 Garfield ct
" Vernon (Eliza) lab h 2529 Orange

" Walter B (Matilda) slsmn Ries Furniture Co h 623 Clinton

Stubbs Albert (Emma) vulcanizer h 1440 Hildreth

" Wm (Lillian) vulcanizing 209 E Jefferson blvd h 940 Clover

Stuber Mary tchr Oliver School r 515 E Haney av

Stuck Anna E (wid Frank) h 672 La Porte av

" Elzina mach opr h 902½ Portage av
" Floyd R asst cashier Studebakers h 728 S Main

" Newton C (Katherine) h 626 N Lafayette

" Rebecca J (wid John) r 728 S Main
Stuckey Frank H (Edith) pres Clover Leaf Machine Co h 416 W Navarre

" Howard L (Ada) cement wkr h 615 N Hill

" Kenneth millwkr h 2617 S Main
" Mildred slsldy The Ellsworth Store r 920 Howard

" Oliver F (Jennie) tmstr h 2617 S Main

" Veve r 2617 S Main

STUCKMAN FREDERICK A (Cecil), Sulphur Vapor Baths, Chiropractic Department in Connection 525 S Michigan, Tel Lincoln 2711, h same (See page 64)

Studebaker Building (J M S) 102-10 N Main

" Clem W (Mary A) pres Studebaker Oil and Refining Co h 529 W Washington av

STUDEBAKER CLEMENT JR (Alice), Office 505-506 Citizens Bank Bldg, Tel Main 4, Pres Citizens National Bank and South Bend Watch Co, h 1601 E Jefferson blvd, Tels Main 170 and 1337

" Clement III r 1601 E Jefferson blvd

STUDEBAKER CLEMENT ESTATE OF, George M Studebaker, Clement Studebaker Jr and Mrs Ann S Carlisle Trustees, Frances Thurman Sec 505-506 Citizens Bank Bldg, Tel Main 4**W
E
I
S
S
-
M
U
E
S
S
E
L
C
O.****Wholesale****Wooden-
ware
Toys****Hardware
Specialties****Phone
LINCOLN
2419****A natural by-product of the Directory business is the compilation of Mailing Lists. If interested, ask for our Free "List of Mailing Lists." R. L. POLK & CO., Detroit, Mich.**

The
Wentland-
Horne
Co.
=
**P
R
I
N
T
E
R
S**
and
PUBLISHERS
=
223
S. MAIN
ST.
PHONE:
MAIN 3179
SOUTH BEND

Wall Paper

Paint

THE I. W. LOWER CO.

120 N. Michigan

DECORATORS

Phone Main 159

708

(1921) R. L. POLK & CO.'S

STUDEBAKER CORPORATION THE
(The Studebakers Corporation of America), Frederick S Fish Chairman of Board, Albert R Erskine Pres, L J Ollier Vice-Pres, Export Sales, Nicholas R Feltes Treas, Harvey E Dalton Genl Auditor, Arthur G Rumpf Sec and Asst Treas, George A Fulmer, J M Peterson and J C Bayless Asst Treas, Fred Woodward Asst Sec; Automobile Sales Division, H A Biggs Director and Vice-Pres in Charge of Domestic Sales; E H McCarty Asst to Vice-Pres Domestic Sales; George W Sweet National Service Mgr; H S Welch Asst to Vice Pres Export Sales; M A Hollinshead Advertising Mgr; H C Hinds Purchasing Agt; George M Sherman, Traffic Mgr; John F Cotter, Genl Atty; C A Lippincott, Mgr Co-operative and Employment Depts; Plant No 1, W W Austin Production Mgr; H D Kimble Supt; Plant No 2, C Pretz Production Mgr, M R Kavanagh, Asst Production Mgr, Manufacturers of Automobiles and Vehicles, Administration Bldg 635-637 S Main, Tel Main 1260 (See left side lines and page 52)

STUDEBAKER CORPORATION OF AMERICA THE (Retail Branch), O A Scherman Sales Mgr, Lafayette ne cor South, Tel Main 1260 (See left side lines and page 52)

" Edwin H (Ida L) trav slsmn h 742 Leland av
" Esther r 1601 E Jefferson Blvd
" Frances P student r 502 E Indiana

STUDEBAKER GEORGE M COL (Ada L), Vice-Pres South Bend Watch Co, h 604 W Washington av
" George M jr (Bess H) treas Sibley Machine Co v-pres Clover Leaf Mach Co h 131 S Taylor
" Irene B (wid Arthur) r 1333 Lincoln Way W

STUDEBAKER JOHN M JR (Lillian L), Banker 701-703 J M S Bldg, Tel Main 123, h 1219 E Jefferson Blvd, Tel Main 34

" John M III r 1219 E Jefferson Blvd
" Louise r 529 W Washington av
" Marie h 601 W LaSalle av
" Mary J (wid John M) h 1219 E Jefferson Blvd
" Park sw cor E Dayton and High
" School 1712 Marietta
" Wm K (Emelia H) paymaster Studebakers h 502 E Indiana av
Studer Charles miller opr Studebakers r Portage Hotel

STUECKLE
Stueckle Clarence C lawyer 402-4 Union Trust bldg r 705 N Hill

STUECKLE GUSTAV A (Elizabeth M) Pres South Bend Brewing Assn and Hoosier Cream Co, h 705 N Hill, Tel Lincoln 6510

Stueke Minnie clk r 1021 Diamond av
Stuglik John (Frances) lab h 2019 W Indiana av

" Joseph (Maggie) lab h 2733 W Calvert
Stukan Alex forging ftr Studebakers r 726 S Warren

Stull Chalmer E clk r Y M C A

" Donald lab r 337 S Michigan

" Esther clk r 337½ S Michigan

" Florence hsekpr 1004 S Main

" Ida M r 2509 S Michigan

" Irene h 803 N Main

" Julia (wid Wm) r 217 Keasey

" Lloyd W (Florence) police r 917 S Michigan

" Margaret M (wid Samuel C) h 1203 S Michigan

" Mary Mrs assmblr Studebakers h 609½ S Scott

" Memorial M E Church 2501 S Michigan

" Rosa furn rms 337½ S Michigan

Stuller J F dept mgr George Wyman & Co h 1123 E 3d (M)

Stults Almira Mrs r 1023 Franklin

" Leo C (Genevieve) tool mkr Studebakers r 1323 Lincoln Way W

" Louise Mrs h 1023 Franklin

" Robert E (Hazel) lab r 1023 Franklin

Stump Edna bkpr Northern Ind Gas & Elec Co r 829 Lincoln Way E

" Elizabeth (wid Elias) h 829 Lincoln Way E

" Gladys B librarian River Park Br Library r 829 Lincoln Way E

" Grace M teller Merchants Natl Bank r 501 N Lafayette

Sturgeon Kathleen student nurse r 111 W Navarre

" Mary student nurse r 111 W Navarre

Sturgis Arthur statistician Ind & Mich Elec Co h 705 N Main

" Hazel O cashr r 705 N Main

" Myrtle E Mrs h 519 Riverside dr

Stutsman Edward W (Alta) tube bldr h 1214 Carroll

" Lavina r 220 E Donald

" Louis mech r 1214 Carroll

" Louis M autowkr Studebakers r 1021 W Washington

Stygar Joseph (Agnes) barber 453 S Jackson h 451 S Brookfield

Styles Lavora M (Flora A) wood finshr h 1902 Miami

" Myrtle maid 216 S Lafayette

JOHN W. WILSON---CHIROPRACTOR
201-202-203 Mills Bldg., 117 Lincoln Way East, Mishawaka, Ind.
PHONE MISHAWAKA 104

CITY LUMBER COMPANY

BUILDING MATERIAL

Phones: Lincoln 1466 Main 676

Cor. Broadway and Lafayette

SOUTH BEND CITY DIRECTORY (1921)

709

STYLES

" Pearl bkpr Gardner News Agency r 1902 Miami
" Sophia (wid Myrle F) r 1902 Miami
Stypczynski Arthur A insp h 2335 Kenwood av
" Bernard (Mary) cabtmkr h 330 N Walnut
" Frank (Martha) wire ctr Studebakers h 715 N Hill
" Hilda sten S B Watch Co r 715 N Hill
" Joseph core ftr Studebakers r 1310 W Jefferson
" Louise r 2335 Kenwood av
" Paul clk r 715 N Hill
" Peter (Martha) lab h 435 S Brookfield
Suabedissen Charles E (Mary; Suabedissen & Sons) h 1034 Johnson
" Elizabeth r 1021 Johnson
" Herman (Ida; Suabedissen & Sons) h 1021 Johnson
" Mary B sten Ind Bell Tel Co r 1021 Johnson
" Raymond T (Marcia; Suabedissen & Sons) h 926 Adams
" & Sons (Herman, Charles E and Raymond) milk rear 1025 Johnson
Subbera Arthur W (Alice) asst formn Studebakers h 1142 Cleveland av
Suberta John mach opr Studebakers r 707 W Monroe
Such Paul cabt mkr h 1049 Dunham
Suchanek Joseph F (Ida) cigarmkr h 842 Marietta
" Minnie tchr r 842 Marietta
Suchy Irene sten Studebakers r 507 Riverside dr
" John (Barbara) uphol h 507 Riverside dr
" Mildred sten Kelley Lederer & Ginz r 507 Riverside dr
Sucsich Frank autowkr Studebakers r 324 W Marion
" Frank trimmer r 324 W Marion
Suddaby Roland tool grinder Studebakers r Y M C A
Suddarth Edwin J (Emageane) pntr h 319 LaPorte av
" Ernest C (Eva) pntr h 1304 Mishawaka av
" Juliana F packer r 319 LaPorte av
Sudol Bert (Louise) lab h 534½ S Scott
Sufficool Roy A (Laura) linemn Postal Telegraph Cable Co h Roseland
SUGAR BOWL CONFECTIONERY THE
John Gallas Mgr, An Up-to-Date Establishment Under the Most Sanitary Conditions, Give Us a Call 915 S Michigan, Tel 6537
Suggs Charles autowkr Studebakers r 1137 E Haney av
" John porter h 726 Napier

AGAIN

LANDON DRUG CO.

TEL. MAIN 1036

234-236 S. MICHIGAN ST.

SUGOMIST

Sugomist Margaret clk r 1723 Kendall
" Michael (Julia) carp r 1723 Kendall
Suhl Augusta (wid Charles) h 613 St Vincent
" Margaret sten Campbell Paper Box Co r 1110 N Hill
Suhr Adolph H dept mgr h 224 E South
" Louis set up mn Studebakers r 301 S Scott
Sukel Joseph crane opr Studebakers r 512 S Franklin
Sule Frank (Anna) lab h 732½ W Monroe
" John (Rose; Alby & Sule) h 728 W Monroe
" John jr clk Alby & Sule r 728 W Monroe
Suli Lawrence (Elizabeth) lab h 723 Ford
Sullivan Catharine M (wid Jeremiah) h 315 N Taylor
" Daniel E (Emma B) h 410 Manitou pl
" Elizabeth smstrs r 115 W Lawrence (M)
" Emma J (wid Thomas) h 936 Clover
" Frank mech r 401½ W South
" George W (Grace) tmstr h 722 Carroll
" Joseph M (Catherine) slsmn h 123 Fox
" Josephine r 123 Fox
" Julia tchr Washington School r 406 S Lafayette
" Katherine L r 315 N Taylor
" Lloyd ball plyr r 401½ W South
" Mary phone opr r 309 S William
" Mary tchr Laurel School 315 N Taylor
" Richard B driver r 936 Clover
" Robert E (Sullivan-Shaw Tire Co) r Robertson Hotel
" Rose (wid James) r 1206 E Donald
" Ruth r 309 S William
" Shaw Tire Co (Robert E Sullivan, E John Shaw) 436 S Michigan
" Timothy A clk h 401½ W South
" Timothy E dishwasher r 401½ W South
Sulok Mary janitress Studebakers h 607 W Calvert
Sult Buford works Ice Cream Co r 920 Carroll

International
Motor Trucks

HAGEDORN & WEBSTER

HARLEY-DAVIDSON SERVICE CENTER

BEARINGS SERVICE DISTRIBUTOR

216-222 E. Jefferson Blvd.

Motor Trucks

Federal

Order Your Newspaper Now
The SOUTH BEND NEWS-TIMES

THE LEADING NEWSPAPER

Every Morning and Sunday, or
Every Evening and Sunday

Call Main 2100

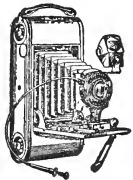

A U L T

Camera
Shop

122
S. Main
St.

Kodaks

Photo
Supplies

Developing
and
Printing

Albums



C. H. DEFREES COAL AND COKE

CEMENT, LIME and CLAY GOODS, MASON'S SUPPLIES

315 S. Taylor

Phones: Bell 279, Home 5279

710

(1921) R. L. POLK & CO.'S

W. G. ELLIOTT
Insurance-Surety Bonds
J.M.S. Bldg. South Bend, Ind.
Main 2616
See Adv. in Insurance Dept.

SULT

- " Clela r 822 10th
- " Clifford lab r 822 10th
- " Magdalene r 920 Carroll
- " Ralph E shoemkr r 822 10th
- " Ruth M box mkr r 822 10th
- " Samuel (Daisy) autowkr Studebakers h 822 10th
- " Solomon (Emma) solderer Studebakers h 920 S Carroll
- Summerfield Sidney manicure 363-5 Oliver bldg h same
- Summers Daniel sand blaster Studebakers r 409 S Chapin
- " Edward J (Mabel) osteopath 413-14 Union Trust bldg res R F D 5
- " Frances r 723 Dunn
- " H W mach riveter Studebakers r 246 E Elder
- " Mary asst E J Summers Res R F D 5
- " Medical Co Mrs Helen Langley mgr 127 E Washington av
- SUMMERS MERCY A** (wid Gabriel), V-Pres News Times Printing h 314 W Colfax av
- Summersgill Hannah (wid Maurice) h 612 California av
- " Herbert L (Etta) slsmn George Wyman & Co h 1929 N Johnson
- " Mary clk Singer Mfg Co r 612 California av
- " Maurice clk G E Cimmerman r 612 California
- Summy Esther tchr Coquillard School r 843 Lincoln Way E
- Sumption Addie M r 726 W Calvert
- " George E (Agnes C; Haslanger & Sumption) h 1013 S Franklin
- " Henry (Bessie) pntr inspr Studebakers h 204 E Broadway
- " Robert trimmer Studebakers r 726 W Calvert
- " Robert J (Gertrude) autowkr Studebakers r 204 E Broadway
- Sunday Anna L sten r 315 Carroll
- " Earl clk r 315 Carroll
- " George P (Carrie) handymn Studebakers h 315 S Carroll
- " Anna L X-Ray technician Dr J A Maloney r 315 S Carroll
- Sundell Carl drill press opr Studebakers r 214 E Fox

SUNDERLIN

- Sunderlin Jay H gen mgr Goodlin Auto Motive Equipment Co r Y M C A
- Sundert Frank (Cecelia) shaper h 812 W Sample
- Sundholm John (Ida) h 2223 Johnson
- Sundlin Arthur A (Hanna) carp h 826 E Donald
- " Ebba sten Spencer Perfume Co r 826 E Donald
- " Eric A milling formn Odell Rubber Co r 826 E Donald
- " Sigfrid mach r 826 E Donald
- Sundstrom Hanna S maid 1403 E Jefferson blvd
- Sunnyside Presbyterian Church S Francis cor Washington
- SUPER TREAD TIRE CO**, Clyde L Smith Pres, G A Farabaugh V-Pres Emmett S Webster Sec-Treas, Tire Manufacturers 600-660 N Emerick, Tel M 722
- Superczynski Frank undertkr r 1113 Ford
- " Hattie r 1113 Ford
- " Jennie (wid Frank) r 1113 Ford
- " Joseph spring mkr r 1113 Ford
- " Laura coremkr r 1113 Ford
- " Lottie coremkr 1113 Ford
- " Martin lab r 1113 Ford
- " Michelina h 1113 Ford
- Superfine Max (Ruth) grocer 1440 E Calvert h same
- Superior Dry Cleaning Co (Clarence V Volger, George Duncan) 114 W Sample
- " Court Hon Chester R Montgomery Judge 2d floor Court House
- SUPERIOR FIRE INSURANCE CO**, G W Crum & Son Agents, 224-226 Farmers Trust Bldg, Tel Main 753 (See front cover and pages 93 and 113)
- SUPERIOR LAUNDRY CO**, 209-211-213 Sycamore, Tel Lincoln 1295
- SUPERIOR MOTOR SALES CO**, David A Boswell Vice-Pres and Manager J M Walter Sec, Distributors of the Hudson Super-Six and Essex Motor Cars, 213-215 S Main, Tel Main 185 (See page 58)
- Suppinger Vincent (Mary) polisher h 1521 Arnold
- Suprunors Frank hlpr Studebakers r 1049 W Fisher
- Suracke Frank lab r 2702 Bertrand
- Surguy George W (Tessie) tinsmith h 1115 S Lafayette
- Surkis Rosa Mrs dry gds 624 W Division h same
- " Solomon (Rosa) h 624 W Division
- Surridge Frank clk Studebakers r 505 E Sample

Everything

Electrical

THE BIG ELECTRIC SHOP
S.D. Moran & Son
132 North Michigan St.

CALL

Main 107



Conservative Life Insurance Company of America
HOME OFFICE—SOUTH BEND
A Home Company Issuing Policies for the Whole Family

SOUTH BEND CITY DIRECTORY (1921)

711

SURPRISE

Surprise Theatre Co proprs LaSalle and Castle Theatres Ezra Rhodes mgr 135 S Michigan
 Susan Earl Indrnm r 618 Crescent
 " Edward (Edna) driver h 1324 Linden
 " John (Lulu) mtrmn h 1626 W Fassnacht
 " Leona A bkpr r 923 Cedar
 Suseland Henry R linemn r 752 S Main
 Susdorf Elmer C (Ella) lab h 2500 Hughey
 Suska Valentine (Josephine) lab r 510 Liberty
 Susnyar Nicholas mach opr Studebakers r 1723 Chapin
 Suszek Stephen (Lola) h 318 Dundee
 Suth Helen spotter r 2302 Smith
 " Johnson (Rose) rubber Studebakers h 2212 Smith
 " Stephen (Anna) mlr h 2302 Smith
 Sutherland George mech r 421 S Taylor
 " Philomena (wid George) r 315 E Bronson
 " Ralph O (Blanch) elect eng Ind & Mich Elec Co 234 Tonti av
 Sutherland Bert pdlr h 1818 Randolph
 " J Fred (Neva) clk Studebakers h 706 6th
 " Ola (Ida) shear hlpr Studebakers h 730 6th
 Suto John (Agnes) grocer 230 Chapin h 738 Wayne
 " Peter door hngr Studebakers r 328 S Taylor
 " Steve heater Studebakers r 328 S Taylor
 Sutsner Amos S (Dora) tmstr h 503 St Vincent
 " Minnie L bkbnr r 503 St Vincent
 Sutter Mary h 309 S Notre Dame
 Sutton Guy condr r 1508 S Scott
 Suidanc Mary (wid Wm) res Roseland Ind
 Suzella Michael chef r 109 E Wayne
 Suzny George paperhgr r 1108 W Division
 Svatos Joseph (Anna) mlr h 1719 Kendall av
 Svoboda Albert J (Shilling & Svoboda) r 2206 S Main
 " George V (Shilling & Svoboda) r 2206 S Main
 " Mary (wid Albert) r 2206 S Main
 Swain Charles observer U S Weather Bureau
 " Charles W (Anna) fruit farm h ws Olive 4 s of Prairie av
 " Owen buffer Studebakers r 1010 S Michigan

SWALLEY'S DEPARTMENT STORE
 (Lemuel S Swalley), Dry Goods, Drugs, Groceries, Meats and Hardware 417 E Calvert, Tel Main 5043

SWALLEY

" Esther clk Swalley's Dept Store r 1711 S St Joseph
 " Lemuel S (Ceel); Swalley's Department Store) h 1711 S St Joseph
 Swan Edna clk r 222 E Calvert
 " Lewis L (Marie) electn r 2216 Vine
 " Russell ctr r 222 E Calvert
 " Wm M (Angie) chauf h 2216 Vine
 " Wm R (Gertrude) supt h 1043 Johnson
 Swaney Clair L autowkr Studebakers r 1809 Kline
 Swank Leo (Edythe; Leo Swank & Co) h 112 E Bartlett
 " Leo & Co (Leo Swank) cleaners & dyers 228 N Michigan
 " Merritt (Ella) presser h 1225 Queen
 " Mildred r 112 E Bartlett
 " Wm (Jennie) firemn h 1225 Queen
 Swanson Albert F student r 1721 Prairie av
 " Anna C (wid Peter A) r 121 Garfield
 " Anton (Florence) supt h 1149 E Indiana av
 " Arthur L lab r 1721 Prairie av
 " Arvid O formn George Cutter Co r 921 S Lafayette
 " Carl A (Jennie) car insp h 734 W LaSalle av
 " Carl G (Marion) pres Swanson-Lee Furniture Co h 604 Cottage Grove
 " Carl R (Anna) bkpr Irvan Bros h 819 E Fox
 " Charles A (Anna) mlr h 1721 Prairie av
 " Chester W lab r 1721 Prairie
 " C Alex (Olive) plater 1143 Oak Park ct h 119 E Indiana av
 " Edgar G (Louise) clk Studebakers r 534 E Dubail
 " Edgar O pntr r 1721 Prairie av
 " Emma Indrs h room 6 Toepp bldg
 " Erhardt A (Emma A) formn h 211 S Main
 " Esther sten Order of Owls r 1721 Prairie av
 " John A (Clara V) formn h 534 E Dubail av
SWANSON JOHN A (Cora K), County Recorder 6 Court House, h 804 E Wayne, Tel Lincoln 5199
SWANSON-LEE FURNITURE CO. Carl G Swanson Pres, Harry S Salinger Sec and Treas, 316-318 S Michigan, Tel Main 760
 " Lura (wid John) h 1714 S William
 " Marie (wid Charles) r 534 E Dubail
 " Nathaniel L (Louise) insp Studebakers h 2205 Kerslake ct
 " Philip driver r 1714 Florence
 " Sophia (wid August) r 1301 Franklin
 " Wm G (Ella) tool designer Studebakers h 716 Cottage Grove av

Aermotor Windmills
Gas Engines
Pumps, Piping
Fittings and
Tanks

PHONE MAIN 5485

AGENT FOR FARMERS' MUTUAL AID ASSOCIATION
FIRE, LIGHTNING AND TORNADO INSURANCE
 Giving 20 Per Cent Rebate on Rodded Buildings and Their Contents
1124 S. MAIN ST., SOUTH BEND, IND.

Copper Cable Lightning Rods
Homor Furnaces
Goshen Hay Slings
Pressure Boiler
Water Systems

JOHN C. RUMMEL

The Ellsworth Store
 "The Brightest Spot in Town"

Dry Goods, Rugs
and Draperies

Main
2403

Elaborated Roofing Company
ROOFING CONTRACTORS

We will be pleased to give you a figure on
Your Roof

218 N. Michigan St.

Main
2403

NORTH SIDE LUMBER YARD

518 North Scott Street

MAIN 131

LUMBER

MILLWORK

712

(1921) R. L. POLK & CO.'S

SWANTZ

Swantz Albert F (Frances) autowkr h
1624 Dale av
" Frank (Anna) asst supt Studebakers
h 519 S St Joseph
" Thomas J (Marion L) phys 424-6
Farmers Trust bldg h 902 Riverside
dr

Swart Ray dept mgr The Ellsworth
Store h 1038 Yukon

SWARTS MADAME (Madame Swarts
Beauty Parlors), r 5-8 Cauffman
Apts (See page 65)

SWARTS MADAME BEAUTY PAR-
LORS, Hair Dyeing and Waving,
Manicuring and Hair Bobbing, Fac-
cial Blemishes Removed, Hair
Goods Manufacturing a Specialty,
4th Floor Brandon-Durrell Store
cor S Michigan and Jefferson Blvd,
Tel Main 617 (See page 65)

Swartz see also Schwartz

" Abbie (wid Paul) h 819 Sorin
" Albert (Linnie) mech h 2310 Orange
" Alex lab r 824 Pulaski

" Alta typist Studebakers r 408 W Mar-
ion

" Arthur E (Rena M) musician h 1017
E Victoria

" Avis clk S B Staty Mfg Co r 825
Lawndale av

" Charles A (Lucinda) janitor h 1126
N Hill

" Charles H (Ella) grocer 413 Pennsy-
lvania av h same

" Chester driver r 815 S Walnut
" Clyde M riviter Studebakers r 1212
Magnolia

" Edward auto wkr h 825 Lawndale av

" Frank (Mary) lab h 716 S Walnut

" Frank (Rose) lab h 824 Pulaski

" Frank jr lab r 824 Pulaski

" Frank B pntr r 515 E LaSalle

" George (U S A) r 824 Pulaski

" Harriett F office eng Farneman-
Tasher Motor Co r 603 W 9th

" Harry B (Alma) pntr Studebakers h
403 Duball av

" Henry C (Nettie) cement fnshr h
1008 Oak

" James E press opr Studebakers h 825
Lawndale av

" James E Mrs slsldy George Wyman
& Co r 825 Lawndale av

" John (Bessie) electn h 1213 Johnson

" John E (Josephine) lab h 309 Huey

" Leo autowkr Studebakers r 1126 N
Hill

" Mollie B (wid Henry L) h 348 Lin-
coln Way W

" Orville press opr Studebakers r 825
Lawndale av

" Paul tool dresser Studebakers r 841
W Colfax

SWARTZ

" Paul J eng r 1017 E Victoria

" Pauline (wid Adam) h 815 S Walnut

" Wm H (Mary E) paper mkr h 128
N Francis

Swearingen Frances E slsldy Peoples
Store r 431 S Franklin

Swearinger Grace (wid Lewis) h 404
E Lewis

" Morris bkpr Union Trust Co r 404 E
Monroe

" Wm M (Lucine) formn h 406 S Fran-
cis

Sweatt Edna r 818½ W Division

" Edward lab h 818½ W Division

" Oscar M lab r 818½ W Division

Swederski Charles (Esther) buyer h
237 Chapin

" Louis mach hd Studebakers r 611 W
Division

" Max clk r 237 Chapin

Swedish Evangelical Lutheran Church
124 W Monroe

SWEDISH LUTHERAN GLORIA DEI
CHURCH, Rev Carl G Anderson
Pastor, 1003 Chapin cor Kerr, Tel
Main 3391

Sweedarisky Louis mach r 615 Fellows

Sweeney Alfred E cash Creasey Corp
r 827 Park av

" Harold rodmn City Engineers office
r 222 N Lafayette blvd

" Helen sten r 222 N Lafayette

" Hortense r 222 N Lafayette

" James (Sarah A) bkpr h 222 N La-
fayette

" John A r Oliver Hotel

" Marguerite sten W H Woolums &
Son r 222 N Lafayette

" Mary sten Board of Public Works r
222 N Lafayette blvd

" Patrick r 1007 Oak

" Veronica C clk Board of Public Wks
r 222 N Lafayette blvd

" Walter A student r 222 N Lafayette

" Wm J steam ftr r 222 N Lafayette

SWEET GEORGE W, Asst Sales Mgr
Domestic Dept Studebaker Corp,
h 115 N William

" Grafton W (Eva) drill press opr
Studebakers h 862½ S Rush

" Henry F (Etta) mach h 714 E Jeff-
erson blvd

" Marjorie r 1403 E Jefferson blvd

" Melvin (Lillian) ice mkr h 608 Ohio

" Nina r 1129 E Donald

" Rachel M h 1129 E Donald

" Sylvester (Myrtle) h 1722 Catalpa

" Walter W (Mayme) slsmn h 529 Hay-
ney av

Sweetland Albert M (Dora) slsmn h 510
Lincoln Way W

Phones Mishawaka 2278-2279 • 104 Lincoln Way West, Mishawaka, Ind.

Mishawaka Trust & Savings Co. Bank

General Banking INSURANCE OF ALL KINDS 4% Interest on Savings

FARMERS TRUST COMPANY

General Banking, 4% on Savings. Safety Deposit Boxes for Rent.

SOUTH BEND CITY DIRECTORY (1921)

713

Phone
Lincoln
6280

Brehmer Electric Shop
ELECTRICAL CONSTRUCTION

ELECTRIC FIXTURES
SUPPLIES
502 E. LA SALLE AVE.
SOUTH BEND, IND.

SWEETLAND

- " Ethel sten Ind & Mich Elec Co r 510 Lincoln Way W
" Thomas G (Nellie B) mach h 612 E Indiana av
Swinehart Charles clk r 125 Paris
" Harold formn r 125 Paris
Sweisberger George D asmlbr Studebakers r 415 S Franklin
Sweitzer Oliver H (Anna L) pres-treas and gen mgr So Bend Stationery Mfg Co h 110 Pokagon
Swem Daniel W (Corinthia) h 748 Cleveland av
" Elmo pntr r 748 Cleveland av
" Thomas G (Kathryn) chiropractor 501 J M S bldg h 1405 Portage av
" Wm F r 752 Cleveland av
Swiatowa Anna lab r 811 Polaski
" Anthony lab r 912 Dunham
" Casimir fnshr r 912 Dunham
" Genevieve maid r 912 Dunham
" George carp r 912 Dunham
" Jacob (Rose) lab h 811 Pulaski
" John steamftr hlpr r 912 Dunham
" Mary (wid Joseph) h 912 Dunham
Swidler Samuel mgr Kay-Bee Clothing Co r Y M C A
Swierski Anthony J (Anna) plmbr rear 1121 W Division h same
Swietalski John tmstr Studebakers r 1923 W Sample
" Mary r 1923 W Sample
" Michael lab Studebakers r 1923 W Sample
" Rosa Mrs (wid Wodzack) h 1923 W Sample
Swift Edwin M (Gertrude) cashr Intl Harvester Co h 304 Haney av
" Loraine L student r 836 N Main
" Richard B (Beulah) set-up-man Studebakers h 922 E Calvert
" & Co W F Stein mgr packers 243 Farmers Trust bldg
Swigart Charles counter Studebakers r 214 E Keasey
Swihart Antoinette smstrs The Ellsworth Store r 1107 Lincoln Way W
" Walter I clk Studebakers r 1017 De Maud av
" Walter I Mrs slsldy Elbel Bros r 1017 De Maud
Swindeman Clyde W (Florence) barber h 706 W LaSalle av
" Darold (Gladys) opr W U Tel Co r 706 W LaSalle av
" Gladys Mrs acct George Wyman & Co h 706 W LaSalle av
" Louis wagon mkr r 706 W LaSalle
" Ronald clk r 706 W LaSalle av
Swindler Cora tchr Oliver Sch r 629 Allen
" Lona tchr Oliver Sch r 629 N Allen
" Orpha tchr Muessel Sch r 629 N Allen

SWINEHART

- Swinehart Bernice clk r 469 Oliver bldg
" Clayton (Nellie) slsmn Gardner News Agency h 126½ E Elder
" Harold meter rdr r 125 Paris
" Harriet phone opr r Oliver Annex
" Hollice (Bernice) formn Stephenson Mfg Co h 128 Ohio
SWINGENDORF FREDERICK (Mary F), Propr South Bend Boiler Works h 1102 Portage av, Tel Martin 995
Swink Frank R (Jennie) eng h 1502 Dale av
" Mary C student r 1502 Dale av
Swinsick Leonard lab r 317 Johnson
Swintz George A asst supt of mails P O h 733 N Cushing
" Lewellyn D shoemkr r 923 19th
SWINTZ ROBERT H (Jessie), Advertising Manager Robertson Bros Co r 906 E Washington
" Wm C (Mary) bootmkr h 923 19th
Swisher Burr (Della) h 1125 E Fox
" Edna sten Singer Mfg Co r 1125 E Fox
" Grace sten r 1205 N Lafayette
" Mary sten Singer Mfg Co r 1125 E Fox
" Paul L (Marie) adv mgr O'Brien Varnish Co h 1809 Douglas
" Ralph W (Carleen) lino opr Tribune h 536 N Hill
" Theodore R lab Studebakers r 829 Altgeld
Switalski Alexander bkpr r 223 Johnson
" Catherine (wid Mathew) h 1021 Dunham
" Effie phone opr r 2011 Kenwood av
" James formn r 1021 Dunham
" Jennie stamper r 2011 Kenwood av
" Orman hlpr r 223 Johnson
" Peter P (Jennie) mach h 2011 Kenwood av
" Stanislaw F (Sarah) printer h 223 Johnson
" Stanley F (Sarah) pressmn h 223 Johnson
" Stephen (Helen) bakery 809 Lincoln Way W h 1018 same
" Vincent lab r 442 S Carlisle
" Wincenty mltr Studebakers r 442 Carroll
Switzer David C (Louise) pntr h 614 Blaine av
" Earl L (Mary) clk Studebakers h 529 Cleveland av
" Frank autowkr r 314 N Olive
" George A (Pearl) prod supt h 1043 Riverside dr
" Lydia (wid Andrew J) h 727 N Scott
" Myron E driver r 727 N Scott
" Otto lathe opr Studebakers r 727 N Scott

PRINTING



BINDING

SOUTH BEND—AND PROUD OF IT

LUMBER

AND

Building
Materials

Wholesale
and Retail

Sash
Doors
Blinds
and
Interior
Finish

=

Michigan
Ave.

Lumber
Co.

G. A. REUM

MANAGER

=

Phone
Main 377

=

Office and Yard
1612-1614

Lincoln Way W.
I. I. Tracks

PHONE
Main
164

LONTZ BROTHERS
COAL, GASOLINE AND OIL
602-4-6 S. Michigan St., Cor. of South

PHONE
Lincoln
5164

714

(1921) R. L. POLK & CO.'S

Smith & Smith

Chiropractors

South Bend

Mishawaka

See page 70

SWITZER

" Pearl A Mrs r 1043 Riverside dr
" Wm metal plshr r 1226 Haney av
Swizek Andrew auto worker Studebak-
ers r 1503 W Dunham
Swope Horace B (Lida) lab Studebak-
ers h 1217 McCartney
" Horace B jr pntr r 1217 McCartney
" Jesse electr r 325 Columbia
" Robert G (Hazel) clk Brotherhood
Store h 1130 E Indiana
Swords John S mach r Portage Hotel
Sworths Arthur B (Florence) slsmn S
Spiro & Co h 611 W Marion
Swoeland John driver r 113 Spruce pl
Swygart Charles auto wkr r 214 Keasey
" Charles (Emma) wtchmn h 1702
Fassnacht av

SWAYGART JOHN A (Martha J), City
Controller 1 City Hall, Real Est 336
Farmers Trust Bldg, h 609 W
Washington av

" Lillian r 507 N Main
" Lorinda E (wid George) h 1817 Prair-
ie av
" Martha clk r 1817 Prairie av
" Martin auto wkr Studebakers r 1817
Prairie av
Sychta Basil Rev pastor Sacred Heart
Hungarian Catholic Church h 814
W Indiana av

Syczka Michael (Mary) lab h 616 Cres-
cent av
Syczynski Frank lab Studebakers r 833
Brookfield

Sygler Alfreda marker r 124 N Brook-
field
" Fred asmlr r 124 N Brookfield
" John S (Alice) pntr h 124 N Brook-
field

Sykes Matilda (wid Ashley) r 905 E
Ewing av
" Thomas (Olive) clk h 315 Paris
Sylvester August drill press opr Stude-
bakers r 213 Paris

" David G (Mary Agnes) wtchmkr h
841 6th
Syman Frank chauf r 823 W Sample
Synave Edmund (Mary) auto wkr
Studebakers h 444 S Wellington
Syndicate Co The (Inc) N E May pres
A D Keesler v-pres A A Schelling-
er sec-treas real est 104 Union
Trust bldg

SYPHER

Sypher Al R detective r 628 Portage av
Sypniewski Bernice (wid Michael) h
1027 Thomas
" Frank P (Anna) organist h 1810
Florence av
Syrhanink Paul carp r 412 S William
Syson Alfred (Ada) pntr h 732 Lincoln
Way E
" Beatrice r 1023 Talbot av
" George (Alice) mason h 1021 Talbot
" Irene foreldy r 1023 Talbot av
" Lida clk S B Watch Co r 1116 E
Broadway
" Pauline r 1116 E Broadway
" Robert (Mary Helen) mason h 1116
E Broadway
" Reuben (Grace) grocer 808 Howard
h same
" Ruth tel opr r 1023 Talbot av
" Samuel (Louisa) mason h 1023 Tal-
bot
Syucs Michael lab r 2022 Kenwood av
" Paul (Julia) lab h 2022 Kenwood av
" Paul jr lab r 2022 Kenwood av
Szabados Frank (Mary) polisher h 427
Pine

Szabo Alexander (Elizabeth) boxmkr h
227 O'Brien

" Alexander heater Studebakers r 711
W Ford
" Alexander (Anna) lab h 2610 W Col-
fax av

" Anna (wid Joseph) h 818 Fisher
" Anna sten r 818 Thomas
" Anna M bkpr Oliver Chilled Plow
Co r 124 S Scott

" Anton (Anna) lab h 1923 N Meade
" Aspard (Esther) mach hlpr Stude-
bakers h 1133 W Napier
" Aspard jr lab r 1133½ Napier

" Daniel autowkr h 101 College
" Dave trimmer Studebakers r 818 W
Fisher

" Dezzo lab r 1051 Dunham
" Elizabeth mach opr Studebakers r
818 W Fisher

" Geza trimmer r 818 Fisher
" John (Mary) autowkr Studebakers h
208 Huey

" John (Rosalie) autowkr Studebakers
r 2241 W Washington av
" John (Mary) fnshr Studebakers h
306 Wellington

" John (Rose) lab h 313 S Meade
" John shoewkr 811 W Sample r same
" John jr student r 2241 W Washington

" Joseph clk A T Slott r 125 Hewick
" Joseph lab r 601 Johnson
" Joseph lab r 1113½ Sorin
" Joseph trimmer Studebakers r 818
W Fisher

" Joseph (Elizabeth) pntr Studebakers
h 1513 Catalpa

A natural by-product of the Directory business is the com-
pilation of Mailing Lists. If interested, ask for our Free
"List of Mailing Lists." R. L. POLK & CO., Detroit, Mich.

COAL

KNOBLOCK & MARTIN

PHONES { BELL 119
HOME 5840

1613 W. Washington Ave.

South Bend

SOUTH BEND CITY DIRECTORY (1921)

715

SZABO

" Joseph (Ida) mason h 1703 Kemble
 " Joseph (Julia) rubber mkr r 715 Ford
 " Joseph L soft drinks 1201 Dunham h same
 " Joseph S autowkr Studebakers r 1513 Catalpa av
 " Kalman (Susie) h 507 W Calvert
 " Louis ctr r 818 Fisher
 " Louis (Lena) lab h 414 Philippa
 " Mary clk r 1128 Prairie av
 " Mary Mrs h 206 Huey
 " Michael clk Goodlin Automotive Equip Co r 601 N Johnson
 " Paul autowkr Studebakers r 2807 Division
 " Paul (Anna) carp h 814 Thomas
 " Paul J mach r 818 Thomas
 " Peter (Theresa) mldr h 1310 Chapin
 " Rose r 747 Prairie av
 " Stanley lab r 601 Johnson
 " Stanley lab r 1229 Kendall
 " Stephen electn r 234 Pagin
 " Stephen (Helen) lab h 1051 Dunham
 " Steve appr r 315 S Eddy
 " Suzanne (wid Joseph) h 601 Johnson
 " Thomas lab r 601 Johnson
 " Thomas lab r 1128 Prairie av
 " Thomas grinder Studebaker h 1229 S Krendall
 " Valentine (Mary) gardener h 315 S Eddy
 " Valentine jr metermn r 315 S Eddy
 " Wilma cashr r 818 Thomas
 Szafarska Mamie clk S B Staty Mfg Co r 2012 Rogers
 " Ignatius A (Anna) gro 2118 W Division h same
 " Stanley (Mamie) beltmn Studebakers h 2012 Rogers
 Szafskowski Michael (Helen) lab h 506 Arnold
 Szajko Frank (Antoinette) mldr h 443 Philippa
 Szakaly Julius (Emma) assmblr h 1013 W Division
 " Vincent autowkr Studebakers r 1624 S William
 Szakay Julius autowkr Studebakers r 1013 Division
 Szalai Anna Mrs janitress Studebakers r 727 W Calvert
 " Charles (Katie) h lab h 910 W Division
 " Geza (Annie) h 727 W Calvert
 " Julius (Elizabeth) lab h 1502 Kemble av
 " Julius (Gizella) cabtmkr h 1237 W Colfax av
 " Michael (Mary) autowkr Studebakers h 817 Prairie av
 " Paul (Ethel) rubber Studebakers h 817 Prairie av

SZALAI

" Raymond G autowkr Studebakers r 818 E Indiana
 " Rosi mach opr r 1502 Kemble av
 Szalewski Edwin ctr r 233 Chapin
 " Jeanette mlnr r 825 Fisher
 " Marion (Julia) oiler Studebakers h 825 W Fisher
 " Mathew mech r 825 Fisher
 " Pelagia J Mrs mlnr 233 Chapin h same
 " Peter (Pelagia) tailor 508 W Division h 421 S William
 " Stanley (Pelagia) lab h 233 Chapin
 Szamecki Alexander (Mary) h 319 S Walnut
 " Edward (Helen) propr White Eagle Theatre h 1125 W Division
 " Frank (Martha) chauf h 136 N Eddy
 " Lawrence (Frances) autowkr Studebakers h 816 W Fisher
 " Stanislaw Rev asst pastor St Hedwige's R C Polish Ch r 331 S Scott
 " Thecla clk r 319 S Walnut
 Szarka Stephen (Lillie) barber 825 W Indiana av h 823 same
 Szarwark Frank (Agnes) paneler Studebakers h 1129 Birner
 " John driver r 1621 Longley
 " Michael (Rose) driver h 1621 Longley av
 Szatynski Frank autowkr Studebakers r 320 W Tutt
 Szapinski Stanley F (Frances) dry gds 1243 W Division h 201 Chapin
 " Zenobia clk r 201 Chapin
 Szciolkowski Anna r 725 Arnold
 " Anthony lab h 725 Arnold
 " Stella mach opr r 725 Arnold
 Szczapanski Adam (Mary) h 421 S Walnut
 " Sofia coremkr r 421 S Walnut
 Szczechowski Gladys lab r 501 Pulaski
 " Ignatz (Rose) autowkr Studebakers h 501 Pulaski
 " Lottie r 501 Pulaski
 " Sylvester student r 501 Pulaski
 Szczepanek Frank clk r 331 Johnson
 " John mach r 513 Johnson
 " Lottie chauf r 331 Johnson
 " Michael (Anna) autowkr Studebakers h 513 Johnson
 " Peter (Agatha) farmer h 331 Johnson
 " Stella knitter r 513 Johnson
 Szczepanowski Theodore (Rosie) h 1206 Napier
 Szcglowski Victoria (wid Leonard) r 1704 Kemble av
 Szcziplarski Roman autowkr Studebakers r 1308 S Franklin
 Szczoukowski Augusta tailoress r 616 W Colfax av
 " Beta E clk r 616 W Colfax av
 " Martha E clk h 616 W Colfax av

Columbia

STARTING AND LIGHTING STORAGE BATTERIES

For All Makes of Cars—Expert Battery Repairing
COLUMBIA BATTERY COMPANY
WASHINGTON AND LAFAYETTE

GEORGE WYMAN & CO.

103-5-7-9 N. Michigan St.

Established 1860

Phone Main 5100

A growing Rug, Carpet and Drapery Department for a growing city

3rd floor

COME AND SEE US

CORNER
ST. JOSEPH
& WAYNE STS.

ENGRAVING AND
ELECTROTYPING CO.

PHONES
MAIN 3
LINCOLN
5003



Drink Hoosier Cream

LONG DISTANCE PHONES
MAIN 780 Lincoln 1309
1622 Lincoln Way, West SOUTH BEND, IND.

716

(1921) R. L. POLK & CO.'S

HAYNES

America's First Car

Ditsch Sales and Garage

Al Ditsch, Propr.

923-925 W. WASHINGTON AVE.

SZCZULCZEWSKI

Szczulczewski Clara stripper r 935 W LaSalle av

" Henry coremkr r 935 W LaSalle av

" Joseph (Josephine) h 935 W LaSalle

" Sophia clk r 935 W LaSalle av

" Theresa clk r 935 W LaSalle av

Szczypiorski Clara labeler r 1309 Linden av

" Peter (Stella) h 1309 Linden av

" Roman (Jennie) autowkr h 1308 Franklin

Szczypski Steve coremkr Studebakers r 713 S Arnold

Szecs Gabor gluemn Studebakers r 314 N O'Brien

Szedenk Steve (Victoria) autowkr Studebakers h 918 S Franklin

Szecc John (Ida) lab h 1005 W Division

Szefcik Andrew hlpr Studebakers r 210 S Liberty

Szerence Martin (Helen) lab h 1315 W Duball av

Szerencze Michael (Anna) lab h 731 Napier

Szesna Jennie spinner r 2117 Linden av

Szewczyk Blanche (wid Adam) h 527 Euclid av

" Clarese smstrs r 527 Euclid av

" Verna r 527 Euclid

Szewek John lab Studebakers r 606 S Warren

Szewcyk Andrew (Rose) lab h 210 Liberty

Szeczpanowski Tedour press opr Studebakers r 1206 W Napier

Sziesich Fabian ship dept Studebakers r 1205 S Franklin

Szigeti Joseph (Gistella) mldr h 1105 Kendall

" Joseph (Elizabeth) shoemkr h 1105 Kendall

" Joseph (Julia) autowkr Studebakers h 1018 Carroll

" Joseph clk r 849 Chapin

" Joseph jr autowkr r 1018 Carroll

" Stephen r 1018 Carroll

Szikonie John lab r 1233 Kendall

Szilagyi Frank cook 825 E Jefferson blvd

Szilli Steve (Kate) pntr Studebakers r 513 S Pine

SZILY

Szily Louis V (Florence) barber 2104 W Washington av h 213 N Walnut

Szimanski Stanley printer r 1331 W Poland

Szita Frank lab r 2415 W Monroe

" Michael mach r 2415 W Monroe

" Paul (Teresa) lab h 2415 W Monroe

Szkielki Barbara stacker r 1923 Linden av

" Frances (wid Peter) h 1214 Dunham

" Mary stacker r 1923 Linden av

" Peter (Augusta) assmblr h 1923 Linden av

" Theresa mach opr Studebakers r 1923 Linden av

Szlafrak Hattie cigarmkr r 451 Philippa

" Leona lab r 451 Philippa

" Stanley (Magdalene) lab h 451 Philippa

Szlanfucht Alexander (Bertha) pntr Studebakers h 625 O'Brien

" John (Valeria) coremkr Studebakers h 242 N Studebaker

" Josephine (wid Louis) r 242 Studebaker

" Martha Mrs assmblr Studebakers r 1115 E Sorin

" Michael bkbnr S B Staty Mfg Co r 625 N O'Brien

" Stella student r 242 Studebaker

" Wm (Mary) pntr h 304 S Iowa

Szloboda Andrew trucker r 204 N Jackson

" Elizabeth r 204 N Jackson

" John (Victoria) sander h 204 N Jackson

Szmanda Martin clk r 1215 W Sample

Szmankowski Stephan (Veronica) lab r 451 Philippa

" Theresa lndrs r 1713 Sibley

SZMYD GEORGE, Clothes Cleaning and Pressing 2204 W Division, h same (See page 71)

Sznba Joseph autowkr Studebakers r 1506 Poland

Sznlezewski John (Mary) lab h 1312 Ford

Szocinski Antoinette (wid Martin) h 1504 Fisher

" Agnes bkbnr S B Staty Mfg Co r 1504 Fisher

" John lab r 1506 Fisher

" John (Cecilia) driver h 1517 W Sample

" Joseph (Helen) firemn h 1506 Fisher

" Mary r 1504 Fisher

" Sylvester lab r 1504 Fisher

Szojko Frank mldr Studebakers r 443 Philippa

Szokendi Kalman lab Studebakers r 1017 S Kendall

CENTRAL ELECTRIC CO.

ELECTRICAL CONTRACTORS

ELECTRICAL FIXTURES AND SUPPLIES

128 SOUTH MAIN

TEL. MAIN 104

The Merchants National Bank

Safety Deposit Boxes for Rent,

4% on Savings

SOUTH BEND CITY DIRECTORY (1921)

717

SZOKOLICS

Szokolics August (Theresa) autowkr h 1307 Franklin

Szolnoki Andrew (Elizabeth) lab h 415 N Walnut

Szorapka Simon stock hndlr Studebakers r 502 S Chapin

Szspasky Blaise lab r 713 Arnold

" Dorothy r 713 Arnold

" Frank woodwkr r 713 Arnold

" Harriet phone opr r 713 Arnold

" Irene inspr r 713 Arnold

" Mary (wid Frank) h 713 Arnold

Szperlinski Celia bench hd Studebakers r 1520 S Chapin

" Matt (Martha) carp Studebakers h 1520 S Chapin

Szuba Anna mach opr r 722 Webster

" John (Rose) metal fnshr Studebakers h 1042 Fisher

" Joseph (Mary) shaper hd h 722 Webster

Szubrich Nicholas (Julia) grinder h 1208 Franklin

Szuch Stephen (Agnes) autowkr h 2226 W Washington av

Szucich John (Anna) autowkr Studebakers h 425 W Indiana av

" Mary janitress Studebakers r 1205 S Franklin

Szuck Steve autowkr Studebakers r 2226 W Washington

Szucs Alexander lab r 138 Liberty

" Emery (Celia) lab h 312 Liberty

" George (Julia) woodwkr h 1210 Elmer

" Geza (Anna) plshr h 1209 W Indiana

" John (Fannie) barber h 315 S Anthony

" John (Wilma) blksmith h 1328 W Indiana av

" Martin sawyer r 2022 Kenwood av

" Martin (Mary) lab h 2214 W Washington av

" Paul (Julia) inspr h 2022 Kenwood

" Peter (Bertha) lab h 1106 Hancock

" Peter (Julia) lab h 138 Liberty

Szuhitc Falle (Mary) autowkr Studebakers h 1205 Franklin

Szulczewska Clara stripper r 936 W LaSalle av

Szulczewski Clem meatctr r 2017 W Bertrand

" Frances bench hd Studebakers r 2017 W Bertrand

" Francis (Agnes) autowkr h 2017 Bertrand

" Helen mach hd r 2017 Bertrand

" John (Mary) wtchmn h 1312 Ford

" Sylvester printer r 2017 Bertrand

Szulczyk Edward E clk r 408 Studebaker

" Joseph (Celia) lab h 429 S Jackson

" Martin J (Mary) cabtmkr h 408 Studebaker

SZULKOWSKI

Szulkowski Leo autowkr Studebakers r 918 W Division

Szulzyk Edward clk r 408 Studebaker

" Mitchell clk r 408 Studebaker

Szumski Carrie clk r 1029 Fisher

" Joseph (Lottie) mach opr Studebakers h 1029 Fisher

" Leocadia clk r 1029 Fisher

Szwambaris Thomas (Antonena) firemn h 508½ Chapin

Szweda Helen lab r 2014 Bertrand

" Joseph (Pearl) police h 2014 Bertrand

" Martha mach opr r 2014 Bertrand

" Stephen (Hattie) autowkr Studebakers h 215 N O'Brien

Szyarto Anna coremkr Studebakers r 911 Garst

" Steve (Anna) lab h 911 Garst

Szybowicz Anna r 715 W Division

" Clara clk r 207 S Walnut

" Frank (Augusta) oiler Studebakers h 125 College

" Helen r 207 S Walnut

" Joseph (Anna) ptrnmkr h 1212 Ford

" Josephine r 207 S Walnut

" Julia (wid Frank) h 715 W Division

" Leonard matchmkr r 715 W Division

" Mary smstrs r 715 W Division

" Stanley lab r 207 S Walnut

Szyja George (Nellie) mach h 715 Harrison av

Szymanowski Angela clk King Jagiello Assn r 446 S Grant

" Angela lab r 611 S Carlisle

" Anna (wid Stanley) r 821 S Walnut

" Felix (Mary) ctr h 822 Fisher

" Hattie cashr r 611 S Carlisle

" John (Helen) lab h 619 S Carlisle

" Joseph (Mary) lab h 611 S Carlisle

" Julia mach opr Studebakers r 822 Fisher

" Lawrence (Josephine) mach h 446 S Grant

" Leo stock hndlr Studebakers r 822 W Fisher

" Martin (Anna) lab h 719 Philippa

" Sophia lab r 446 S Grant

" Stanley lab r 822 Fisher

" Stanley printer r 1331 Poland

" Stanley (Martha) autowkr Studebakers r 2619 Grace

" Teodor (Eva) autowkr h 912 Thomas

" Wladislaus mach opr Studebakers r 446 S Grant

Szymanski Amelia (wid Ladislaus) h 1005 Napier

" Anthony lab r 2510 Ford

" Anthony (Mary) lab Studebakers h 1314 W Fisher

" Aurelia fnshr r 1314 Fisher

" Edwin inspr r 1314 Fisher

" Elizabeth r 1330 Dunham

L.

E.

G.

R.

E.

N.

A.

N.

INSURANCE

Order Your Newspaper Now

The SOUTH BEND NEWS-TIMES

THE LEADING NEWSPAPER

Every Morning and Sunday, or
Every Evening and Sunday

Call Main 2100

Studebaker Big-Six — The Most Popular High Quality Car

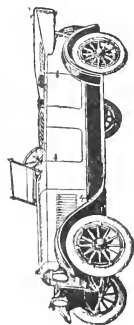

STAPLES-HILDEBRAND CO.

LIME-CEMENT-PLASTER

QUALITY — QUANTITY — SERVICE

718

(1921) R. L. POLK & CO.'S

SZYMANSKI

- " Gordian clk Oliver Chilled Plow Co r 1314 Fisher
- " Hattie clk r 1330 Dunham
- " Hedwidge clk A W Pryzbys r 805 S Walnut
- " John (Stella) lab h 1901 Linden av
- " John M (Anastasia) carrier P O h 509 S Scott
- " Joseph (Victoria) driver r 609 N Brookfield

SZYMANSKI JOSEPH (Anna), Treas Jan III Sobieski Building & Loan Association, h 1330 Dunham

- " Laurence lab h Bryan I e of Sherman av
- " Max (Louise) driver n 614 S Jackson
- " Sigfred student r 1314 Fisher
- " Stanley autowkr Studebakers r 822 Fisher
- " Stella cashr Woodka Bros r 1336 W Dunham
- " Stella mach opr Studebakers r 609 N Brookfield
- " Victoria (wid Joseph) h 609 N Brookfield
- " Wm J (Anna) police h 828 S Webster
- " Wladislaus L (Blanche) formn h 1623 Dunham
- Szymczak Bernice coremkr Studebakers r 1509 W Dunham
- " Clementia coremkr Studebakers r 1509 W Dunham
- " Frank (Frances) mldr h 1509 Dunham
- " John (Josephine) autowkr h 2202 Kenwood av
- Szymczyk Stanley (Bessie) coremkr Studebakers h 421 S Anthony
- Szymkowiak Adam bootmkr r 721 O'Brien

- " Anthony (Katherine) mldr Studebakers h 721 N O'Brien
- " Frank clk Studebakers r 818 W Napier
- " Joseph lab r 911 Leon ct
- " Margaret clk S S Kresge Co r 818 Napier
- " Martha clk r 911 Leon ct
- " Martha student r 818 Napier
- " Mary (wid Joseph) h 818 Napier
- " Michael (Cecelia) insp Studebakers h 2428 Grace
- " Stanley lab r 911 Leon ct
- " Stephen bootmkr r 721 O'Brien
- " Stephen (Mary) lab h 911 Leon ct
- " Verna mach opr r 721 O'Brien
- Szymonowski Felix mach hd Studebakers r 822 W 5th
- Szymonski Isador autowkr Studebakers r 912 W Donald
- Szynczak Casimer jgmn Studebakers r 2202 W Kenwood av

SZYKKEWICZ

- Szynkewicz Frank (Emily) mach hd h 1322 Grace
- Szynski Addie r 426 Philippa
- " Frances cigarmkr r 426 Philippa
- " John (Mary) autowkr Studebakers h 426 Philippa
- " Stephan stockmn Studebakers r 426 Philippa
- Tabaczynski Felix (Stella) press opr Studebakers h 130½ S Walnut
- Tabboom Peter (Elvier) lab h 701 S Brookfield
- Taber Frank mldr S B Foundry Co res Elkhart Ind
- " John E (Nellie F) formn h 3202 Mishawaka av
- " John E jr bootmkr r 3202 Mishawaka av
- Taberski Blanche h 927 Emerson av
- " Lawrence mech h 927 Emerson av
- " Roman carp r 927 Emerson av
- " Waclaw F meatctr Woodka Bros r 502 Johnson
- Tabicoff George cook r 201½ N Michigan
- " Nicholas (Brunt & Tabicoff) r 201½ N Michigan
- Tackas John lab r 1410 Catalpa av
- Taelman Alphonse (Alice) agt Dr Sommers Health Shoes h 326 S Chicago
- " Arthur (Louise) soft drinks 1324 W Division h 1322 same
- Tafelski John L (Pearl) autowkr Studebakers h 1523 Dunham
- " Lawrence (Mary) mldr Studebakers h 1523 Dunham
- " Stanley (Nettie) lab h 1505 Fisher
- " Steven autowkr Studebakers r 1505 Fisher
- " Verna lab r 1523 Dunham
- " Walter coremkr Studebakers r 1523 Dunham
- Taft Ralph (Katherine) supt r 205 Tonti av
- Taggart B H grinder opr Studebakers r 413 Franklin
- TAGGART FREIGHT TRANSFER CO,**
John P Russell Pres, Wm C Warner Sec and Treas, 120 E Wayne, Tels Main 190, Lincoln 5190
- " Homer A (Nola) real est 334-8 Farmers Trust bldg h 209 E Bronson
- " John A (Minnie) h 422½ S Michigan
- " Quimby N (Lizzie) propr White Swan Lndry h 1719 S Michigan
- Tajkowski Stanley J (Mary) autowkr Studebakers h 1224 W Colfax av
- Takace Henry (Mary) junk h 1802 Randolph
- Takach Joseph C (Ila) electn h 1301 Franklin

HARVEY L. HAGER, Inc.

PLUMBING—HEATING—VENTILATION

"Our work is built up to a standard, not down to a price"

TEL. MAIN 1762

812 W. LaSALLE

Why Worry? Let The **SMOGOR LUMBER CO.** **Build You A Home Complete**
Cor. Laurel and Division Streets **Phone Main 122**

WILLIAM HAPP, REALTOR
REAL ESTATE
 207 S. MAIN
 PHONE LINCOLN 1571

BUSINESS PROPERTY
FACTORY SITES
Rentals
Property Management

TAKACS
 Takacs Elizabeth waitress r 234 Pagin
 " George (Helen) floss tester Studebakers h 1613 S Scott
 " John (Elizabeth) mach opr Studebakers h 1505 S Taylor
 " Joseph (Piroska) lab h 229 O'Brien
 " Joseph trucker Studebakers r 234 Pagin
 " Julius (Helen) autowkr h 918 Leon ct
 " Louis driver h 1525 Kemble av
 Takubies Tony car loader Studebakers r 430 Pine
 Talarczyk Francis nurse r 1125 Napier
 Talbert Caroline (wid Charles) h 820½ E Washington
 " Charles A (Ada) clk h 518 E Dubail av
 " George (Mary) stonectr h 1809½ S Michigan
 Talboom Victor (Mary) wtchmn h 2626 W Sample
 Talbot Hannah M (wid Peter W) h 605 N Notre Dame av
 " John H student r 324 N Main
 " John W (Mary E; Talbot & Moon) h 324 N Main
 " & Moon (John W Talbot, Arthur Moon) lawyers 136-138 N Main
 Talbott Gertrude J clk Goodlin Automotive Equip Co r 1015 E Wayne
 Talcott Harrison (Fannie) h 1241 Lincoln Way E
 " Nellie S Mrs h 1241 Lincoln Way E

TALCOTT THAD M JR (Maude R), Attorney-at-Law and United States Commissioner 346 Farmers Trust Bldg, Tel Main 1670, h 1091 Riverside Drive, Tel Main 2819
 Tallerday Mary r 1601 S Main
 " Ray G (Essie) blockmn h 631 E Bronson
 Talley David (Freda) autowkr Studebakers h 421 S Scott
 " Hattie Mrs r 2202 Portage av
 " Robert (Lucy) lab Studebakers h 712 W Monroe
 " Vernon E (Sylvia) lab h 708 W Monroe
 " Everett (Emma) autowkr h 1107
 Tallman Emma sewer S B Woolen Co Cedar
 Tally Carrie tchr Elder Sch r 1146 E Fox
 Talmadge Floyd A (Loretta) weighmn h 713 E Broadway
 " Lawrence autowkr Studebakers r 713 E Broadway
 Tamandli Frank (Anna) autowkr Studebakers h 1522 Catalpa av
 " John (Rose) h 1521 Kendall
 " John jr mach r 1521 Kendall
 Tamasik Joseph (Gizella) crater Studebakers h 912 Napier

TAMASITS
 Tamasits John (Catherine) paneler Studebakers r 1006 Franklin
 Tamborino Alfred (Fomina) h 225 W Ewing av
 " Anna (wid Nick) r 225 W Ewing av
 Tamkon Andrew lab r 1720 Dunham
 " John lab r 1729 Dunham
 " Joseph (Louise) autowkr Studebakers h 1729 Dunham
 " Mary coremr Studebakers r 1720 Dunham
 Tanco George blast hlpr Studebakers r Portage Hotel
 Tandy Terry mldr Studebakers r 113 E Bronson
 Tank Gordon window trimmer r 1102 N Michigan
 " Grant (Jennie) trav slsmn h 1102 N Michigan
 Tannehill Lee F (Lillian) trav slsmn h 335 N Main
 " Thomas instructor Studebakers r 217 N Main
 Tanner Joseph H mach opr Studebakers r 231 Dubail av
 " Robert F (Rose) condr h 406 N Main
 Tansey Hugh F (Mary A) real est h 113 N St Peter
 " Joseph A slsmn r 113 N St Peter
 " Louis J J bkpr Hill-Hoel Mfg Co h 113 N St Peter
 " Mamie A nurse Studebakers r 113 N St Peter
 Taplin Furnace Co H Maddock mgr 431 Chapin
 " Louis E (Mae) switchmn r 524 Columbia
 Taporza Anthony (Theresa) lab h 1517 Chapin
 Tappen Charles driver r 1530 Arnold
 Tarkas Charles rubber Studebakers r 1133 W Indiana av
 Tarkington Luther B (Maude) slsmn h 928 7th
 Tarmas Gula (Irma) lab h 1229 Kendall
 Tarnow Martin (Lillian) drill press h 1134 McCartney
 Tarr George (Julia) mach opr Studebakers h 2218 W Washington av
 " George jr autowkr r 2218 W Washington av
 Tars Andrew (Reba) lab h 906 Fisher
 " Louis (Mary) autowkr Studebakers h 725 Ford
 Tarwacka Chester (Mary) baker h 510 S Jackson
 Tarwacki Stanley (Frances) lab h 505 S Meade
TASHER CHARLES A (Lucy J; Farneman-Tasher Motor Co), h 2910 S Michigan, Tel Lincoln 7207
 " Elva r 804 Osborne

ADLER BROTHERS **Society Brand Clothes**
The Best Men's Store
 107-109 S. Mich. and 108 W. Wash. Ave. **Since '84**

THE TUTTLE CORPORATION

EXCLUSIVE STATIONERS
Manufacturers of OFFICE SYSTEMS.

PRINTERS

BINDERS
LOOSE LEAF SPECIALISTS

PRINT SHOP—130 N. Main Street

119 West Washington Ave.

Phone Main 949

CHAMBERLIN
METAL WEATHER STRIPS
"SINCE 1893—THE STANDARD"

720

(1921) R. L. POLK & CO.'S

THE CORRUGATIONS TELL THE
STORY. IF IT COULD BE MADE
BETTER CHAMBERLIN WOULD DO IT
South Bend Office: 218 N. Mich. St.
Tel. Lincoln 6440 Loyal G. Miner, Mgr.

TASHER

- "Silas H (Malinda) gro 806 George av h 804 Osborne
- Tashik John (Elvira) gro 2714 W Division automobile repairing rear 2801 W Division h same
- Tatar Steven (Teresa) lab h 422 Studebaker
- Tataruitis Louis lab r 629 Johnson
- Tatay Elizabeth drsmkr h 601 Studebaker
- "Louis (Elizabeth) pntr h 601 Studebaker
- "Rudolph (Mary) lab h 402 Birdsell
- Tate Grace Mrs checker Washington Cafeteria r 335 Kunstman ct
- "Wm J (Grace) truck driver h 335 Kunstman ct
- Tatro Alice Mrs elev opr h 228 W Colfax
- Taube Fred O (Nora) pressmnn Tuttle Corp h 1036 VanBuren
- "Ida mach opr r 1047 Portage av
- "Minnie (wid Charles) h 1047 Portage av
- "Otto paperhng r 1047 Portage av
- Tauchius Anthony (Petronila) conveyer man Studebakers h 1548 Poland
- Tautges Marie emp Davies Lndry r 439 Cushing
- Tavernier Henry r 810 N Francis
- "Joseph (Clara) lab h 520 Pulaski
- "Louis (Minnie) lab Studebakers h 1102 Huey
- "Urbian (Celina) woodwkr h 113 Studebaker
- Tavnier Charles H (Elizabeth) h 1403 S Main
- Taward James E mech Geo Cutter Co h 811 E Washington (Mish)
- Taylor Agnes r 1005 W Washington av
- "Alfred lab r 317 N Kaley
- "Alice foreldy T S Garland & Co
- "Amanda (wid Frank) h 317 N Kaley
- "Andrew M dist traffic chf Indiana Bell Telephone Co r 328 N Michigan
- "Chapel A M E Zion Church 801 N Eddy
- "Charles C trimmer Studebakers r 1117 Sorin
- "Charles H insp Studebakers r 419 W Division
- "Charles J printer 134½ N Michigan h 323 W Colfax av
- "Charles M (Matilda) lab h 113 N Walnut
- "Charles S (Harriet) vehicle division Studebakers h 536 S Main
- "Chester (Mamie) h 1508 Leer
- "Claude D (Nellie A) driver r 812 Harrison av
- "Clyde W (Eleanor) mgr Louis G Palmer & Co h 119 Peashway av
- "Cornelius (Adena) lab Studebakers h 240½ Chapin

TAYLOR

- "Cornelius (Mary) reprmn Studebakers h 316 Syramore
- "Dalbert J (Retta) poultrymn h ss Chain o' Lakes rd 2 w Woodlawn
- "Delilia r 322 N Lafayette
- "Edward W (Nell) trav slsmn h 124 E North Shore dr
- "Egbert paneler Studebakers res R F D No 2
- "Elijah C (Emily) r 817 Adams
- "Elizabeth sten Studebakers r 1005 W Washington av
- "Ernest (Lottie) carp h 1019 E LaSalle av
- "Esther r 1153 E Ewing av
- "Esther r 130 S Taylor
- "Florence elev opr J M S bldg
- "Floyd r 207 W Broadway
- "Francis clk S B Toy Mfg Co r 1018 Franklin
- "Francis F (Esther) wtchmn Studebakers h 113 W Victoria
- "Frank (Cassie) h 207 W Broadway
- "George (Neva) driver h 236½ N Main
- "George (Una) lab r 315 E LaSalle av
- "George (Alice) paperhng r 311 N Notre Dame av
- "George L mgr P & H Dept S B Supply Co h 607 W 3d
- "George W (Pauline) clk Penna Lines h 604 S Main
- TAYLOR HARRY S** (Ruth A), Lawyer 4 Odd Fellows Bldg, 132 W Washington av, Tel Lincoln 8970, r 401 E Calvert, Tel Lincoln 7506
- "Harry W (Stella) autowkr Studebakers h 727 Columbia
- "Hubert D (Georgia) autowkr Studebakers h 1134 Queen
- "H insp Studebakers r 207 S Taylor
- "Jack (Gladys) driver r 412 Fellows
- "Jack student r 1005 W Washington av
- "James student r 724 W Washington
- "James H prop Taylor Tire Shop r 819 Milton
- TAYLOR JAMES W** (Carrie E), Vice-Pres Indiana Lumber & Mfg Co, h 724 W Washington av, Tel Lincoln 1293
- TAYLOR JAY L** (Muriel), Expert Plumbing, Heating and Sewer Contractor 1915 Miami, Tel Lincoln 6065, h 1021 E Bowman, Tel Lincoln 6065 (See left bottom lines and page 109)
- "Jennie (wid Joseph H) h 612 E South
- "Jennie clk Newman's res R F D No 2
- "Jennie maid 627 S St Joseph
- "Jesse A (Amanda) carp h 1117 Sorin
- "Jesse C (Helen) woodwkr h 620 Cushing
- "John (Rosie) gasmkr h 913 Carroil

W. R. HINKLE, INC., Distributors

Fordson Tractors
Farm Implements
Repairing

Ford
THE UNIVERSAL CAR

223-229 N. Lafayette Blvd.
Bell 2338

American Surety Company of New York

Hugh P. Dunnahoo, Agt., 420 J.M.S. Bldg.

Phone Main 7

SOUTH BEND CITY DIRECTORY (1921)

721

TAYLOR

- " John lab r 908 S Michigan
- " John A (Emma) lab h 1119 W Washington av
- " John E (Cleo) trav slsmn Whiteman Bros h 1205 W Indiana av
- " John F (Mary) h 1022 Foster
- TAYLOR JOHN H** (Margaret M; Taylor's Tire Shop), 132 E Jefferson Blvd, h 819 Milton
- " John J auto mech r 1117 Sorin
- " John L (Taylor & Roth) r 1005 W Washington
- " Joseph (Elizabeth) plowmkr h 1005 W Washington av
- " Joseph W (Mary B) executive Boy Scouts of America h 628 W LaSalle av
- " Katie coremkr Studebakers r 1707 S Taylor
- " Laura Mrs r 606 Crescent av
- " Lee typist Studebakers r 703 W Colfax av
- " Len barber r 908 S Michigan
- " Leona clk Northern Ind Gas & Elec Co r 317 N Kaley
- " Logan student r 1508 Leer
- " Loudon (Beatrice) drill press opr Studebakers r 1134 Queen
- " Lucille student r 317 N Kaley
- " Mabel tchr High Sch r 612 E South
- " Marjorie telep opr r 130 S Taylor
- " Martha E clk Coffee Ranch r 1125 Diamond av
- " Mary tchr Elder Sch r 323 W Colfax av
- " Mary J H tchr Washington Sch r 509 W Wayne
- " Mary L clk r 1125 Diamond av
- " Maude emp John B Weber r 207 W Broadway
- " Myrtle bkpr r 311 N Notre Dame av
- " Nettie r 1222½ Fellows
- " Ora A dep sheriff h 116 S Lafayette
- " Pearl pkr h 407 S Taylor
- " Robert (Grace) tmstr h 1113 Sorin
- " Roscoe S (Annis) autowkr Studebakers h 111 W Tutt
- " Russell stockmn Studebakers r 604 S Main
- " Sarah (wid John) r 914 Franklin
- " Sarah (wid Thaddeus) h 323 W Colfax av
- " Sue bkpr Public Savings Ins Co r 703 W Colfax av
- TAYLOR THADDESA**, General Secretary Associated Charities, r 323 W Colfax, Tel Lincoln 8119
- " Una Mrs presser r 315 E LaSalle av
- " Virginia student r 620 Cushing
- " Walter R trimmer Studebakers r 516 Wenger
- " Warren F (Mary E) clk Herr & Herr Co h 1125 Diamond av

TAYLOR

- " Wm (Viola) clk Whiteman Bros Co h 606½ Chapin
- " Wm autowkr Studebakers r 113 W Monroe
- " Wm (Bessie) tinner hlpr Studebakers r 1123 Bissell
- " Wm H autowkr Studebakers r 322 N Lafayette
- " Wm P (Gertrude M) agt Aetna Life Ins Co h 130 S Taylor
- " Wm T (Fannie) lab h 726 Beale
- " Wm W carp r 1117 Sorin
- " & Roth (John L Taylor, John Roth) real est and ins 207 W Jefferson
- TAYLOR'S TIRE SHOP** (John H Taylor), Expert Vulcanizing and Repairing, Cord Tires a Specialty 132 E Jefferson Blvd, Tel Main 610, 731 Lincoln Way W, Tel Lincoln 5344 (See page 52)
- Tazekas Stephen (Esther) pntr h 1313 Prairie av
- Teague Willard lab r 908 S Michigan
- Tebo Claude (Elsie) tmstr h 1106 Ducey
- " Frank (Catherine) tmstr h 930 Sorin
- " Fred (May) tmstr h 743 N Francis
- Teel Arthur W (Ida) mach h 527 Columbia
- " Edith smstrs Newman's
- " Leona S r 201 Peashway av
- " Mary S (wid John) h 201 Peashway
- Teeman George (Bertha) plmbr r 223 Carroll
- Teepie Wallace D (Nellie E) drftsmn h 709 S Eddy
- Teeter Daisy M shoemkr r 745 18th
- " Edgar trucker Studebakers r 1017 S 10th
- " Elden J student r 1529 Lebanon
- " Floyd M (Anna) driver h 1106 VanBuren
- " Garld lab r 754 5th
- " Glenn (Sarah) trucker Studebakers h 625 18th
- " Harry A (Ida M; Rulo & Teeter) h 1206 Haney av
- " Jacob wtchmn h 1501 Huey
- " John C (Mattie E) cashr Grand Trunk Western Lines h 1529 Lebanon
- " Mary E (wid John) h 745 18th
- " Oscar D shoemkr r 745 18th
- " Thurman L (Lutrella) crane opr h 1142 S Main
- " Wm H solderer Studebakers r 815½ S Michigan
- Teeters Harry M (Mae) cond h 702 George av
- Teghon Alfonso (Elizabeth) lab h 2527 Linden av
- " Michael mach opr Studebakers h 2527 Linden av
- Teich Fred (Mary) autowkr h 1113 Kendall

Real Estate
Homes Exchanged
For Rent Money

HASTINGS
REALETY CO
INCORPORATED

Hastings Bldg.
Ground Floor
218 N. Michigan St.
PHONE LINCOLN 6440



DRY CLEANING
RUG CLEANING
HEMSTITCHING
PLEATING

Phones
Main 709
108 W. Colfax Ave.
231 E. TUTT ST.

ASSOCIATES INVESTMENT COMPANY

We Buy Automobile Paper
From Reliable Dealers

WE BORROW MONEY. 8% Paid on Term Loan; 6% on Savings.

Withdrawals Without Notice.

Assets—One-Half Million

THIRD FLOOR FARMERS TRUST BLDG.

BOTH TELEPHONES

“SHIP BY MOTOR TRUCK”

RAINBOW TRANSFER COMPANY
LONG DISTANCE HAULING

Phones: Main 2750, Lincoln 5350

535 S. TAYLOR ST.

722

(1921) R. L. POLK & CO.'S

TEICHMANN

Teichmann Edna bkpr Collmer Bros r
705 Rush
Teiseira Manuel handyman Studebakers
r 202 Baker (Mish)
Tekker George F (Martha M) mattress
mkr h 754 8th
" Libbie Mrs shoemkr h 754 8th
Tellson Albert E (Gladys) slsmn S
Spiro & Co h 720 N St Louis blvd
Temple Angus autowkr h 2207 Ken
dall av
" Arthur (Anna) autowkr h 2207 Ken
dall av
" A C mach opr Studebakers r 311 S
Franklin
" A M toolmkr Studebakers r 507 S
Main
" Bert lathe hd Studebakers r 2207
Kendall av
" Beth-el cor Taylor and W LaSalle av
" Charles (Emma) house mover h 1031
South Bend av
" Frederick A (Amelia) lab Studeba-
kers h 1237 W Jefferson blvd
" Freida r 1719 S Taylor
" Gustav trimmer Studebakers r 209 F
Indiana
" Henry W (Pauline) h 1719 S Taylor
" Martha r 1719 S Taylor
" Mary r 1719 S Taylor
" Mary A (wid Wm L) r 750 Cottage
Grove av
" Wm autowkr Studebakers h 209 E
Indiana av
" Wm L (Mildred E) agt Northwestern
Mutual Life Ins Co h 1114 Clevel-
land av
Templin Audrey L clk r 206 E Indiana
" August H (Ella) millwright Stude-
bakers h 206 E Indiana av
" Eldon D clk Standard Oil Co r 206
E Indiana av
" Wymar H watchmkr r 206 E Ind-
iana av
Tender Robert L (Viola) autowkr Stu-
debakers h 1133 Kendall
Tennant John M (Ella) h 718 Harrison
" Otis B (Nina) paneler Studebakers h
701 Ohio
Tennessee Lease Syndicate Leo Swank
J C Barrett Don Pratt trustees 5
Blackstone Theatre bldg
Tenney Palmer E lab r 619 8th
Tenny Mabel W hskpr 1026 N Michigan
Tepe Edwin uphol 517-19 E Jefferson
blvd h 937 Sorin
" Elmer clk r 937 Sorin
" Frank (Mary) uphol h 937 Sorin
" Helen factorywkr r 937 Sorin
" Wm uphol r 937 Sorin
Tepfenhart Joseph (Ida) autowkr Stu-
debakers h 127 E Broadway

TEPPEN

Teppen Harvey (Lulu) detective r 1811
Marietta
Terlecki Tony (Anna) gro 534 S Scott
h same
Terrell Bert (La Verne) h 1813 Carroll
" Bert C supt r 709 S Eddy
" Catchem formn r 1007 Leland av
" Laverne cashr C E Frank r 1813
Carroll
TERRY CHARLES C (Mary E), Physi-
cian and Surgeon The Clinic 122-
124 N Lafayette, Tel Main 3995, h
905 W Colfax av, Tel Main 350
" Clyde D car loader Studebakers r
1224 S Main
" Luther (Mary) lab Studebakers r
1325 Liston
" Ray P (Anna) clk h 931 9th
Terwilliger Richard (Emma) carp a
623½ Birdsell
Terzic Frederick autowkr Studebakers
Teschler Emma (wid Frederick) h 314
N Taylor
" Franklin G (Helen A) h 315 S Wi-
liam
" Helen clk Standard Oil Co r 315 S
William
" Mae clk r 317 N Taylor
Teschke August (Sophie) autowkr a
1123 Thomas
" Henry A (Dora) city firemn r 1119
W Washington av
" Wm H (Agnes) mach h 128 Laurel
Teska Captolia H cigarmkr r 1030 E
Division
" Herbert M r 1030 E Division
Teske Jennie mach opr r 712 E Wash-
ington av
" Michael (Augusta) lab h 712 E Wash-
ington av
" Otto H water r 714 E Washigton av
TESKEY EBENEZER J (Mary E), Sec
McCready Construction Co, h 823 N
Main, Tel Lincoln 5095
Tesmmer Alfred E (Nora) carp h 1218
McCartney
" Edward R (Elia) attndt h 1317 S
Lafayette
Tessely Adolph chairmkr r 504 Arnold
" Clara M inspr r 504 Arnold
" Judith mach opr r 504 Arnold
" Julius (Alda) lab h 504 Arnold
" Laura inspr r 504 Arnold
" Morris chairmkr r 504 Arnold
Tetzlaff Arthur autowkr Studebakers r
726 Reddick (Mish)
" Otto trucker Studebakers res R F D
No 8
Teuscher Frederick J (Bertha) h 432
Franklin
" Helen M clk News-Times r 432 S
Franklin

INTER-CITY TRANSFER COMPANY

GENERAL FORWARDERS AND DISTRIBUTORS

STORAGE, 200-204 E. Jefferson Blvd.

Both Phones 2131

MICHAEL I. NIEMIER

1505 W. Division
Phone Lincoln 1802

Agency

Manny Furnace
SHEET METAL WORK
EAVE SPOUTING, ROOFING
CORNICES, ETC.

SOUTH BEND CITY DIRECTORY (1921)

723

Chandler
Six

F. L. MENDEZ & COMPANY, Inc.
Automobiles and Accessories
217 E. Jefferson Blvd., Cor. Lincoln Way East. Phone Lincoln 1693

Cleveland
Six

TEUSCHER

" Mary A (wid Adam S) r 1060 Woodward av

TEWKSBURY EVA L (The Colfax Furniture Exchange), h 122 N Michigan, Tel Lincoln 2478

TEWKSBURY FRANK I (Eva L; The Colfax Furniture Exchange), h 122 N Michigan, Tel Lincoln 2478

Texaco Oil Co Charles Kahn mgr 1721 Lincoln Way E

Thaedarac Christ dish washer r 112 Lincoln Way E

Thalke Ernest L (Bertha) autowkr h 1130 Miner

Thallemer Herman trav slsmn White-man Bros Co r 1808 S Michigan

" Raymond A h 1808 S Michigan

Thanning Elmer A mach opr Studebakers res Buchanan Mich

Thanos John clk r 134 N Michigan

Tharp Chester (Sada) lab h 603 E Colfax av

Thate Carl H (Emma) lab h 811 E Colfax av

" Ella bkpr Jacob Hoffman h 311 S St Peter

" Ernst O r 514 S Francis

" Rose mach opr h 311 S St Peter

" Rose E clk The Ellsworth Store r 514 S Frances

Thau Ernest (Martha) gro 3002 Mishawaka av h 3908 same

Thayer Ammon M (Lillian) barber 825 S Michigan h 210 E Indiana av

Theis Adolph r 827 Sherrill

" Louis (Josephine) clk h 827 Sherrill

Therrel C autowkr Studebakers r 1007 Riverside dr

" Major C mgr r 1007 Riverside dr

Theuert Frank (Emma) autowkr Studebakers h 1501 E Bowman

Thibideau Jerome J (Luella) mach op. Studebakers r 201 N Sycamore

" Samuel formn Ind & Mich Elec Co h 201 Sycamore

Thiele Mabel F (wid Henry) h 117 N Hill

Thielens Alexis B (Edna) pres Municipal Supply Co h 1026 N Michigan

" Wagner P student r 1026 N Michigan

Thielka Paul (Mary) brewer h 931 Oak

" Walter (Rose) brewer r 931 Oak

Thielke Harry E (Elsie) clk Wm Burmeister h 718 Haney av

Thies Louis clk Gross & Gross

Thilman Alexander (Ora) mech h 628 Portage av

THILMAN BROS (Zygmunt and Casimir), Plumbing, Heating and Sewering 432 Chapin, Tel Lincoln 6416

" Casimir (Thilma Bros) r 730 Napier

" Florence (wid Leo) h 730 Napier

THILMAN

Leo J (Verena) woodwkr h 1023 W Colfax av

" Lillian bench girl Studebakers r 730 Napier

" Ora clk Robertson Bros Co r 629 Portage av

" Richildis sten Conservative Life Ins Co r 1023 W Colfax av

" Zygmunt (Rosa A; Thilman Bros) h 515 Cleveland av

Troch Louis autowkr r 1410 Catalpa av

Thoesen Anna maid r 417 S Main

Tholander Axel B (Clara) police h 1223 E Madison

Esther maid 825 E Jefferson blvd

Thom Christ window washer Studebakers h 246 E Oakside

Thoma Andrew L (Elmo G) clk George J Thoma h 113 E Sample

THOMA GEORGE J, Soft Drinks, All Carbonated Beverages, Cigars, Tobacco and Pool Room 832 S Michigan, h same, Tel Lincoln 2545

" Hattie r 832 S Michigan

" John M clk George J Thoma h 226 N St Peter

Thomas Agnes Mrs slsldy Brandon-Durrell Co h 507 W Washington av

" Albert A (Rose; Thomas Rubber Vulcanizing Co) h 1305 Lincoln Way E

" Alexander (Maude) lab h 1022 E Colfax av

" Amy L floorldy r 517 E Calvert

" Bertha lab r 139 Studebaker

" Blanche Mrs mach opr h 126½ S Hill

" Burton R (Neva L; Thomas Coml Sch) res Niles Mich

" Cecelia r 627 Keasey

" Charles (Grace) autowkr h 861 Marietta

" Charles slsmn h 710 N Lafayette

" Charles A tire curing dept Odell Rubber Co h 535½ S Michigan

" Charles J (Jane; Central Drug Store) h 1055 Woodward av

" Chloral F autowkr Studebakers r 732 S Main

" Commercial School (B R Thomas) 102-6 E Washngton av

" Edward gro 1213 W Colfax av h 429 Chapin

" Edward H (Clarissa) driver h 228 S St Peter

" Edward J bkpr Indiana Finance Co r 817 Cottage Grove av

" Elijah grinder Studebakers r 620 W Division

" Elizabeth (wid Charles M) drsmkr 1104 7th h same

" Emery C millmn Natl Lumber Co res North Liberty Ind

" Florence instructor r 716 Pennsylvania av



CONSULT THE
Classified Business Lists
IN THIS DIRECTORY

IF YOU WOULD FIND WHAT YOU WISH TO BUY



FOR QUICK SERVICE AND GOOD MULTIGRAPHING
WORK CALLED FOR AND DELIVERED
BETTER PROCESSED LETTER SERVICE

Room 204 Citizens' Bank Building

South Bend, Indiana

Phone
 Lincoln
 5819



W. R. HINKLE, Inc.

DISTRIBUTORS

SALES ROOMS AND SERVICE STATIONS
 223-229 N. Lafayette Blvd. Phone, Main 2338
 Lincoln, Way E, Branch, 144-148 L.W.E. Main 2394

MISHAWAKA



NORTH LIBERTY

(1921) R. L. POLK & CO.'S

THOMAS

- " Floyd lab r 139 Studebaker
- " Foster autowkr Studebakers r 113 W Tutt
- " Fred (Florence) driver h 716 Pennsylvania av
- " Goldie (Hanna) mach h 308 Paris
- " Harry (Blanche) h 126 S Hill
- " Harry insp Studebakers r 243 Paris
- " Iva (wid Alfred) r 816½ Fellows
- " John autowkr Studebakers r 2 Maggies ct
- " John (Minnie) mattressmkr h 817 Cottage Grove av
- " John L (Pearl) carp h 925 10th
- " John W (Bessie) lawyer 120 S Mair, h 314 N Notre Dame av
- " Joseph L musician r 315 Milton
- " Julia mach opr Studebakers r 1534 Prairie av
- " Leon (Leona) lab Studebakers h 139 Studebaker
- " Lloyd autowkr r 732 S Main
- " Lloyd (Myrtle) slsmn A H Heller Furn Co h 210 Lincoln Way E
- " Louis mach opr Studebakers r 1805 Oliver
- " L R Mrs sten Hager Co r 723 Elizabeth (Mish)
- " L Wilber (Elva) barber h 315 Milton
- " Mac H autowkr Studebakers res R F D No 5
- " Martha (wid W H) h 1913 S Michigan
- " Martha V phys 334 W LaSalle av h same
- " Minnie (wid James) h 616 N Francis
- " Nellie Mrs h 429 Chapin
- " Orville lab res Notre Dame Ind
- " Oscar O (Lena) plater r 626 N Lafayette
- " Raymond (Nettie) mach r 521 S Mair
- " Rubber Vulcanizing Co (Albert Thomas, Harry Willett) 131 Lincoln Way E
- " Ruby r 204 Haney av
- " Ruth Mrs bindery girl Hibberd Printing Co r 243 Paris
- " Samuel (Malissa) mason h 2105 S Main
- " School Licensed Employment Agency B R Thomas mgr 102-6 E Washington av
- " Stanley emp Kable's r 222 S Lafayette
- " Wm B (Gertrude) carp h 1001 E Victoria
- " Wm N (Laura; Thomas & Warwick) h 243 Paris
- " Willis (Mary) autowkr Studebakers h 430 S Scott
- " & Warwick (Wm N Thomas, Joseph M Warwick) meats 725 Rex
- " Thome Elizabeth (wid John) h 923 N Hill

THOME

- " Jacob (Della) pntr h 305 Howard
- " Joseph r 923 N Hill
- " Mary clk S S Kresge Co r 923 N Hill
- " Thompson Albertus C (Jenny) h 316 W Monroe
- " Anna G (wid Anthony) h 1216 South Bend av
- " Arnolds lathe opr Studebakers r 1103 S Lafayette
- " Arthur W mgr Metropolitan 5 to 50 Cent Store r Robertson Hotel
- " Bruce W (Mary) sec L B Slaughter & Co h 310 S William
- " Carl R (Finies) mach h 924 Emerson av
- " Carrie shirtwkr r 528 Cushing
- " Charles A (Elenora) eng h 317 Lincoln Way E
- " Charles F (Nellie) checker h 1030 DeMaude
- " Charles L assmbr Studebakers r 2108 Kendall av
- " Clarence L clk Landon Drug Co r 1818 Douglass
- " Clifford driver h 503½ E LaSalle
- " THOMPSON C ARNOLD (Laura E), Physician and Surgeon, Office Hours 2-4 P M, Tuesday and Saturday 7:30-9 P M, 111-115 Dean Bldg, Tel Lincoln 5690, h 906 N Diamond av, Tel Lincoln 2011
- " Delbert S (Blanche) mason h 210 S Scott
- " Dora mach opr Studebakers r 323 W Sample
- " Edgar L press opr Studebakers r 418 S William
- " Elmer C (Mabel) asst mgr Natl Grocery Co h 1006 Portage av
- " Elora L eng Geo Cutler Co h 715 N St Louis
- " Ethel (wid Charles) r 1128 Lincoln Way W
- " Eva (wid Elmer) shoemkr h 629 8th
- " Floyd A (Iris) sls mgr Acme Mfg Co h 306 N Lafayette
- " Frank (Rosetta) plmbr r 748 Diamond av
- " George (Hazel) wldr h 807 E LaSalle av
- " George trimmer Studebakers r 414 W Marion
- " George R (Lulu) autowkr Studebakers h 916 California av
- " Gifford (Gertrude) slsmn Lorenz Lederer h 503½ E LaSalle av
- " Glenn clk G D Mann r 2208 S Main
- " Grace E Mrs h 409 Lincoln Way W
- " Hazel tchr Perley Sch r 216 South Bend av
- " Horace W (Alice) wtchmn r 1818 Douglass

PREST-O-LITE BATTERIES

ATWATER-KENT IGNITION

ZENITH CARBURETORS

A. W. PETERSON, Factory Distributor

323-325 SOUTH LAFAYETTE

PHONE MAIN 4763

CITY LUMBER COMPANY

BUILDING MATERIAL

Phones: Lincoln 1466 Main 676

Cor. Broadway and Lafayette

SOUTH BEND CITY DIRECTORY (1921)

725

THOMPSON

- Howard (Ada) autowkr Studebakers h 1009 S Kendall
Howard plmbr r 1216 South Bend av
Howard R grinder Studebakers r 718 Arch av
Hurbert autowkr Studebakers r 31f S Lafayette
Irene W tchr Washington Sch r 239 N Studebaker
Jerome (Mary) h 2203 S Main
Jessie h 507 W Washington av
Julia (wid Whitney) slsldy Brandon-Durrell Co h 608 Cushing
Kenneth B collr Tribune r 1032 DeMaude av
Louis (Hazel) eng h 625 Sherman av
Margaret smstrs r 613 Lindsey
Mathilda cook r 418 S William
Ophelia h 721 Frest av
Pearl asst children's dept Pub Library r 239 Studebaker
Pearl Mrs slsldy The Ellsworth Store r 501 E 4th (Mish)
Rose B cashr Landon Drug Co r 1818 Douglass
Russell F (Martha L) clk h 821 Forest av
Sarah (wid Daniel) h 2108 Kendall
Sevar A (Julia) formn h 239 Studebaker
Sue (wid Elwood) bkpr Hurwich Iron Co r 924 N Allen
Wm F (Ida M) autowkr Studebakers h 220 E Donald
Wm J (Lessie) insp Studebakers h 525 Wenger
Thomson Elger A (Nettie D) h 414 W Marion
Frank (Gertrude) ctr h 514 S Michigan
George E hlpr r 414 W Marion
Glen R clk R R Peck r 414 W Marion
- ## THOMPSON & MCKINNON, John W Mc
- Meen Mgr, Stuck Erokrs 301-304 J M S Bldg, Tels Main 390-391-392, Lincoln 2028 (See page 121)
- Thore Adolph (Meta) mach h 1311 Carroll
Alta r 1311 Carroll
Thorn Christian H W (Mabel) autowkr h 246 E Oakside
Thornberg Caroline (wid Andrew) h 1159 E Indiana av
Fredolph baker r 1159 E Indiana av
Thornbrough James r 626 Wenger
Thornburg Harvey C (Wilda) lab h 313 W Division
Ralph smftr r 313 W Division
Vernon (Alta) smftr h 534 S Main
Thornburgh Anna (wid Charles) h 832 Marietta
Glady's clk Studebakers r 832 Marietta

AGAIN

LANDON DRUG CO.

TEL. MAIN 1036

234-236 S. MICHIGAN ST.

THORNBURGH

- Thelma clk Oliver Chilled Plow Co r 832 Marietta
Thorne James H (Anna) chiropractor 205 N Main h same
Rose shoe shin'r r 1025 VanBuren
Thornngren Edward r 218 Fox
Edward jr (Anna) mldr Studebakers h 218 E Fox
Ethel r 218 Fox
Eva J binderywkr r 218 Fox
Thornton Bessie L Mrs cashr Met Life Ins Co r 1630 S High
Boyd A (Alma) asst purchasing agr Ind & Mich Elec Co h 809 6th
Edwin A (Emma) autowkr Studebakers h 1017 E Donald
Henry W (Ros'na) electn h 725 South Bend av
Leon (Dessie) bender r 1630 High
Maurice J student r 427 Corby
Sidney A (Marie) clk h 427 Corby
Wilson tchr High Sch r 303 W Lawrence (Mish)
Thorp Newton E (Margaret) insp Stu debakers h 207 Lincoln Way E
Wm L ptrn r 316 S William
Thorp Donald F autowkr Studebakers r 1021 W Washington av
Frank S (Flora E) slsmn h 126 E Navarre
Marjorie clk Ind & Mich Elec Co r 712 E Jefferson blvd
Mary (wid Joseph) r 712 E Jefferson blvd
Nettie sten r 712 E Jefferson blvd
Robert truck driver E B Mahler
Robert L (Lulu) plmbr h 1727 Chapin
Thorsen Cora cook 227 N Main
John mldr r 1106 VanBuren
Thrasher Marcus clk F D Bowman r 817 S Rush
Steven M (Mary) inspr h 817 Rush
Threlke Ernst F (Pauline) h 1008 S Lafayette
Thresh Clarence W (Mabel) bkpr Stu debakers h 605 Blaine av
Throckmorton Raymond T (Irene) mach h 910 Corby
Thumm Blanche M registrar Bd of Education r 724 Clinton
Luella (wid James N) h 724 Clinton
Sarah (wid Charles G) clk Studebakers r 724 S Clinton

Timken, Hyatt,
New Departure
Bearings

HAGEDORN & WEBSTER
HARLEY-DAVIDSON SERVICE CENTER
BEARINGS SERVICE DISTRIBUTOR
216-222 E. Jefferson Blvd.

GOODYEAR
TIRES

Order Your Newspaper Now
The SOUTH BEND NEWS-TIMES

THE LEADING NEWSPAPER
Every Morning and Sunday, or
Every Evening and Sunday

Call Main 2100

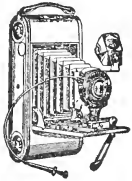

A U L T

Camera
Shop

122
S. Main
St.

Kodaks

Photo
Supplies

Developing
and
Printing

Albums



C. H. DEFREES COAL AND COKE

CEMENT, LIME and CLAY GOODS, MASON'S SUPPLIES

315 S. Taylor

Phones: Bell 279, Home 5279

726

(1921) R. L. POLK & CO.'S

W. G. ELLIOTT Insurance - Surety Bonds J.M.S. Bldg. South Bend, Ind.

Main 2616

See Adv. in Insurance Dept.

THURBER

- Thurber Cassius A (Edna B) h 1073
Woodward av
- Thurman Frances h 34, 501 W Wash-
ington av
- Margaret r 219 W LaSalle av
- Thurn Allen R paneler Studebakers i
737 N Scott
- George O (Marie) sec C C Shafer
Lmbr Co h 737 N Scott
- Thwaites Clyde C (Rose) switchmn h
519½ N St Joseph
- Ticavet Frank carp r 534 Kosciuszko
- Tice Nina emp John B Weber h 915
Lincoln Way W
- Tidey Otis (Genevieve) tmstr h 322 S
St Joseph
- Tidwell Henry G (Mattie) lab h 316 E
Dayton
- Lyle cashr r 316 E Dayton
- Mattie assmblr h 316 E Dayton
- Thomas (Eliza) mlr h 203 Pagin
- Wm L (Bessie) lab h 1719 Elwood av
- Tiedemann Clark D (Amanda) autowkr
Studebakers h 425 Lamonte ter
- Clinton C adv mgr h 334 Park av
- Tiedge Charles C (Lena) crater Stude-
bakers h 1923 Chapin
- Wm F (Emma) mech h 2001 Chapin
- Tiege Carl (Elizabeth) millwright h
1511 Fassnacht av
- Tieman George (Bertha) plmbr h 228
Carroll
- Tiernan John P (Augusta) prof h 1023
Diamond av
- Tiffany Walker E (Mamie) formn h 812
E Donald
- Tiken Joseph assmblr Studebakers r
1213 S Main
- Tilley George (Cecelia) slsmn h 394 S
Taylor
- Tillie Alexander lab Studebakers r 1615
Fassnacht av
- Wm (Minerva) lab h 1615 Fassnacht
- Tillman E Keith (Ruth) bkpr S Bend
Chilled Plow Co h 1229 N Meade
- Ruth r 1229 N Meade
- Tim Martin formn r 103 E Broadway
- Timm Clifford lab Studebakers r 1507
S Taylor
- Edward (Katie) mach h 1507 S
Taylor
- Ernest lab r 406 S Carroll

TIMMONS

- Timmons Anna telep opr r 707 N Scott
- Arthur (Margaret) clk h 1220 Otis
- Glen W (Veda) bkpr Studebakers h
1514 S Main
- Grant E (Margaret) emp mgr Wilson
Bros h 1034 Woodward av
- Merle L (Edna) solderer Studebakers
h 718 N Scott
- Wm P (Roan) sheet metalwkr h
643 E Bronson
- Timoney Amy (wid George) h 617 N
Notre Dame av
- George lab r 617 N Notre Dame av
- Timson Mildred H tchr r 1001 Milton
- Wm G (Lucy) autowkr Studebakers
h 1001 Milton
- Tinkev Hiram W (Lodema) agt Pruden-
tial Ins Co h 307 S St Peter
- Tinsley Mabel Mrs clk Robertson Bros
Co r 536 S Main
- Samuel (Mabel) h 536 S Main
- Tintor Peter heater Studebakers r 1143
S Kendall
- Tippy Fred A (Clara C; F A Tippy &
Son) contr formn Northern Ind Gas
& Elec Co h 222 S Notre Dame av
- TIPPY F A & SON (F A and W C Tip-
py), Transfer 508 Penna av, Tel
Lincoln 1320
- W Marjorie sten Geo Cutler Co r 222
S Notre Dame av
- Warren C (F A Tippy & Son) r 222
S Notre Dame av
- Tipton Edgar trimmer Studebakers r
1021 DeMaude av
- Lucinda (wid Lewis) h 221 E Calvert
- TIRE SURGEON'S SHOP THE**, Xavier
R Grzesk Propr, Vulcanizing, Re-
treading and Auto Accessories,
Home of the Victor Fabric and Cord
Tires 1224 W Division (See page
53)
- Tirotta Frank (Julia) lab h 614 Cres-
cent av
- Perry lab r 614 Crescent av
- Tisdale George B (Barbara) carp h 1014
S Lafayette
- Title Building 122-24 N Main
- Tittle Bros W J Mailhoit mgr 233 S
Michigan
- Titus Frank M emp Malleable Steel
Range Mfg Co h 1230 W Colfax av
- Loren O clk American Trust Co r
801 E Indiana av
- Toberski Frank (Stella) gro 502 John-
son h same
- Tobey Frank J r 823 N Michigan
- Hubert H (Creta) slsmn r 830 7th
- Julian E autowkr Studebakers r 1138
Johnson
- Tobias Della bkpr Elaborated Roofing
Co r 220 S Lafayette
- Tobin Veronica clk r 844 11th

Everything

Electrical



CALL

Main 107



Conservative Life Insurance Company of America
HOME OFFICE—SOUTH BEND
A Home Company Issuing Policies for the Whole Family

SOUTH BEND CITY DIRECTORY (1921)

727

Aermotor Windmills
 Gas Engines
 Pumps, Piping
 Fittings and
 Tanks

PHONE MAIN 5485

1124 S. MAIN ST., SOUTH BEND, IND.

Home Furnaces
 Copper Cable Lighting Rods
 Goshen Hay Slings
 Pressure Boiler
 Water Systems

JOHN C. RUMMEL

AGENT FOR FARMERS' MUTUAL AID ASSOCIATION
 FIRE, LIGHTNING AND TORNADO INSURANCE
 Giving 20 Per Cent Rebate on Roded Buildings and Their Contents

TOBLER
 Tobler Michael lab Studebakers h 2503 Ford
 Tobolski Agnes r 1212 Grace
 " Bert (Sophia) autowkr Studebakers h 723 Oak
 " Edward diemkr Studebakers h 1332 Fisher
 " Frank (Agnes) lab h 1212 Grace
 " Genevieve bench girl Studebakers r 1028 Fisher
 " Joseph lab r 1332 Fisher
 " Latimer autowkr Studebakers r 723 Oak
 " Lillian mach opr r 1332 Fisher
 " Maryanna (wid Jacob) r 1217 Dunham
 " Stanley H (Agnes) sec St Joseph Polish R C Cemetery Assn h 502 N Walnut
 " Wm (Anna) woodwkr h 1332 Fisher
 " Zigmund lab r 1212 Grace
 Todd Fred W (Pearl) plstr h 745 10th
 " Gove S (Gertrude) massage 403 Citizens Bank bldg h 731 Blaine av
 " Henry A (Emma) slsmn h 1117 E Bowman
 " Protectograph Co Albert Schlorck mgr 409 Farmers Trust bldg
 " Stillman C (Rena) lbr inspr John I Shafer Hardwood Co h 118 E Navarre
 Todonsei Sin r 2212 S Lafayette
 Todroci Joseph lab r 438 Pulaski
 Todd Margaret weaver h 320 W Marion
 Toepke Gust (Maggie) mach Studebakers h 510 Ohio
 Toepp Building 207-211 S Main
 " Elizabeth M h 221 S Scott
 " Frank C (Johanna A) treas Blackstone Theatre Corp h 525 W Washington av
 " Frank C jr chf usher Blackstone Theatre r 525 W Washington av
 " Geraldine student r 525 W Washington av
 " Henrietta M notions 327 W Marion r 409 same
 " Josephine (wid Martin) r 409 W Marion
 Toft John H (Emma) stmftr h 2012 Mishawaka av
 Tohulka Augusta (wid John) h 1113 Birner
 " Charles wks Olivers r 1113 Birner
 " Edward J city firemn h 421 S Parry
 " George E pharmacist E A Schiffer r 421 S Parry
 " Helen A dom r 421 S Parry
 " Herman A (Ida; Tohulka & Reynolds) h 307 Horatio ct
TOHULKA & REYNOLDS, Real Estate, Loans and Insurance 415-416 Union Trust Bldg, Tel Lincoln 1345

TOKAI
 Tokal Carl ptr r 1522 Kendall
 " Emery (Mary) mach h 1522 Kendall
 " Emma r 1522 Kendall
 Tokarz Isaac lab r 415 Philippa
 " W hammermn Studebakers r 415 S Philippa
 Tokorzak John mldr Studebakers r 2102½ Linden av
 Tol Agnes (wid Joseph) h 236 Birdsell
 Tolchinsky Benjamin (Freda) formn S B Iron & Metal Co h 812 South Bend av
 " Ethel clk Grand Leader Store r 812 South Bend av
 " Irvin auto mech r 812 South Bend av
 " Minnie clk Gaffill Oil Co r 812 South Bend av
 Toler John (Mildred) lab r 1048 O'Brien
 Toll Eimer L lathe opr Studebakers r Argyle Hotel
 " Leon inspr Studebakers r 125 Franklin pl
 Tolle Rachel M sten Powell-Myers Lbr Co r 1048 Woodward av
 Tollman Charles G (Hulda) lab h 648 LaPorte av
 Tolman Frank mech r 1322 W Division
 " George (Julia) lab h 521 S Scott
 Toloski Michael lab Studebakers h 841 S Anthony
 Tomber Ruby clk Studebakers r 1029 W Washington av
 Tom Leroy D (Ruth) clk Standard Oil Co h 526 Columbia
 Tomas Matthew (Elizabeth) strtnr Studebakers h 1711 S William
 Tomasi Emery (Vera) press opr Studebakers h 1534 Prairie av
 " Louis (Rose) h 1536 Prairie av
 Tomaszit Mathys (Elizabeth) lab h 120 E Woodside
 Tomaszewski Alexander lab r 426 Kosciuszko
 " Andrew pntr h 1234 W Colfax av
 " Frank (Amelia) trucker Studebakers h 223 Chapin
 " Marion (Mary) drugs 1131 W Division h 1206 Woodward av
 " Michael (Jennie) lab h 426 Kosciuszko
 " Tillie lab r 426 Kosciuszko
 " Walfos (Christine) lab h 721 S Kaley
 Tomber Ignatz S (Tthel) taxi driver h 1129 W Washington av
 " Joseph (Esther) shoemkr 111 W Sample h 821 S Carroll
 " Samuel (Lena) shoes 1249 W Washington av h 1029 same
 Tomczak Joseph (Blanche) lab h 804 S Anthony
 " Joseph tailor r 443 S Philippa
 Tomkiewicz Joseph (Hattie) lab h 1117 Hancock

FURNITURE and
VOCALION PHONOGRAPHS

The Callsworth Store
 "The Brightest Spot in Town"

Main
2403

Elaborated Roofing Company
ROOFING CONTRACTORS

We will be pleased to give you a figure on
Your Roof

218 N. Michigan St.

Main
2403

A. W. LOGSDON, Mngr.

INDIANA LUMBER & MFG. CO.

742 S. Michigan Street
MAIN 4660

LUMBER

MILLWORK

728

(1921) R. L. POLK & CO.'S

TOMLINSON

Tomlinson Albert (Agnes) h 615 Cedar
" Clarence (Agnes; United States El
ectric Co) h 412 E 3d (Mish)
" Howard H (Lily) firemn h 2531 Lin-
den av
" John ctr r 615 Cedar
" Roy heater Studebakers r 2122 W
Washington av
Tomolak Charles (Goldie) press opr
Studebakers h 1704 S Scott
" Charles jr r 1704 S Scott
" Kalman dipper Studebakers r 1704
S Scott
" Steven drill press opr Studebakers r
1704 S Scott
Tompkins Charles J mgr service dept
S B Watch Co h 606 Cushing
" Clarence driver h cor Sunnysset and
Delaware
Tompos Michael baker h 1611 S Ken-
dall
Tompsett Grenville musician r 501 N
Lafayette
" James E (Grace; Chard & Tompssett)
h 501 N Lafayette
" Leslie A reprmn r 501 N Lafayette
" Louise student r 501 N Lafayette
Toms Jasper B (Elva) h 639 N Scott
Tomsits John formn Eckler Lmbr &
Mfg Co h Denslow rd
Toner Jerry autowkr Studebakers r
210 Pennsylvania av
" Lee E rec clk Penna Lines res R F D
No 2
Toney Charles (Marie) formn h 1241
McCartney
" Everett J clk Studebakers r 1238 Mc-
Cartney
" Jesse (Amy E) lab h 1238 McCart-
ney
" Roy A driver r 1238 McCartney
" Tena M bkpr J A Hibberd r 323
Kunzman ct
Tonk Frances assmblr Studebakers r
1510 S Taylor
" Frank (Frances) heater Studebakers
h 1510 S Taylor
" Robert lab r 1510 S Taylor
Tonne Otis delivery Hollingsworth-
Turner
Toole Joseph N inspr r 510 Lincoln
Way W
Toombs Harley S mech r 1112 7th
" Hazel A shoe pkr r 1112 7th
" Isaac lab h 619½ W South
" Sarah J (wid Silas) h 1112 7th
" Silas J (Clara) mech h 1112 7th
Toothaker Alphonso G (Eleanor) dept
supt Singer Mfg Co h 1046 Johnson
Topp Dora tchr r 505 N Walnut
Toppel Anna maid 413 Lamonte ter
" Anna M r 1133 Franklin

TOPPEL

" Anton autowkr Studebakers r 1133 S
Franklin
" Anton (Martha) glazer Studebakers
h 1618 Kendall
" Anton A (Anna) autowkr h 518 Mil-
ton
" Elizabeth bench hd Studebakers r
1133 Franklin
" John (Anna) autowkr Studebakers h
1133 Franklin
" John B clk Studebakers r 309 E Du-
ball av
" Martin M timekpr r 309 E Duball av
" Michael (Celia) mldr h 1125 W Sam-
ple
" Theresa Mrs h 309 E Duball av
Topper Harmon (Carrie) h 1331 Lin-
coln Way E
" Walter sand r 1331 Lincoln Way E
Torma John (Welhelmina) mach h 1502
Chapin
" John glazier Studebakers r 1702 S
Taylor
Torman John (Mary) autowkr h 1702
S Taylor
Tomnyos Julius (Erma) lab h 1128
Prairie av
Torok Agatha (wid Joseph) h 727 Ford
" Alex (Agnes) trim railer Studebaker
r 2114 Kemble av
" Alex (Elizabeth) mldr h 436 Warren
" Andrew student r 727 Ford
" John (Vera) lab h 121 Chapin
" John lab r 725 Ford
" Joseph (Julia) lab h 2204 Dunham
" Joseph (Mary) lab h 429 Harris
" Julius cabtmkr h 218 Huey
" Louis lab r 723 Ford
" Mary r1808 S Taylor
" Michael carp r 125 S Anthony
" Nick jr carp r 125 S Anthony
" Peter (Elizabeth) mach h932½ Oak
" Rosa (wid George) janitress Stude-
bakers h 1808 S Taylor
" Stephen (Teresa) h 810 W Division
" Stephen clk Korach & Kish r
121 Chapin
" Stephen foundrywkr r 218 Huey
Torrey Ray W mgr Leinbach, Hum-
phrey & Torrey res Lansing Mich
Torsch Frank deliverymn r 931 N Notre
Dame av
" Kathryn clk r 931 N Notre Dame av
" Michael (Barbara) h 931 N Notre
Dame av
Torwacki Joseph (Anna) janitor h 1528
Liston
Torz Steven wldr Studebakers r 125 S
Chestnut
Torzewski John (Lottie) fnshr h 915
Fisher
" Joseph autowkr Studebakers r 1020
Fisher

Phones Mishawaka 2278-2279 • 104 Lincoln Way West, Mishawaka, Ind.

Mishawaka Trust & Savings Co. Bank

General Banking INSURANCE OF ALL KINDS 4% Interest on Savings

4% ON SAVINGS

GENERAL BANKING. SAFETY DEPOSIT BOXES FOR RENT.

FARMERS TRUST COMPANY

SOUTH BEND CITY DIRECTORY (1921)

729

TORZEWSKI

- " Lottie emp Davies Lndry r 125 Chestnut
- " Stella bench girl Studebakers r 1020 Fisher
- " Steven (Bernice) lab h 1007 Dunham
- " Walter trucker Studebakers r 230 N O'Brien
- Tostrum Samuel (Stella) formn h 2119 Kendall av
- Toth Alexander (Emma) r 2001 Franklin
- " Alexander (Regina) autowkr Studebakers h 1512 S Scott
- " Alexander (Helen) rubber Studebakers h 1528 Kendall
- " Antol autowkr Studebakers res R F D No 1
- " Bessie sten Singer Mfg Co r 923 Emerson av
- " Charles driver r 1514 Kemble av
- " Charles (Julia) lab h 819 W Sample
- " Emery trucker Studebakers r 901 Garst

TOTH FRANK (Marcella), Pres and Treas West Side Milk Co, h 1526 Catalpa

- " F autowkr Studebakers r 1719 Swigart av
- " George (Kate) autowkr Studebakers h 208 N Jackson

TOTH GEORGE (Elizabeth), Cashier Toth State Bank, Real Estate, Insurance, Foreign Exchange and Steamship Agents, Agt Columbia Graphophones 602 Chapin, Tel Lincoln 6259, h same (See page 64)

- " George firemn r 2022 Kenwood av
- " George lab r 602 S Chapin
- " George A (Johanna) dyemkr h 902 E LaSalle av
- " Irene steu r 923 Emerson av
- " John (Mary) autowkr Studebakers h 1031 Dunham
- " John autowkr Studebakers r 1049 W Fisher
- " John (Rose) autowkr h 1406 Kendall
- " John (Barbara) lab h 1924 N Anthony
- " John (Mary) lab h 1705 Chapin
- " John lab r 901 Garst
- " John (Katherine) mach h 923 Emerson av
- " John (Teresa) pkr h 1201 Ford
- " John J assmblr Studebakers r 1201 Ford
- " John J (Julia) mach h 943 Emerson
- " Joseph (Julia) h 2217 Kemble av
- " Joseph (Anna) lab h 415 S Carlisle
- " Joseph lab r 1201 Ford
- " Joseph (Agnes) lab h 901 Garst

TOTH

- " Joseph (Pose) mltr Studebakers h 319 Pine
- " Joseph P (Rosa) cabtmkr h 1204 W Jefferson blvd
- " Joseph R (Anna) autowkr h 1413 Kendall
- " Julia Mrs ironer h 819 W Sample
- " Julius (Elizabeth) benchmn Studebakers h 2217 Catalpa av
- " Louis firemn r 1514 Kemble av
- " Louis mach opr Studebakers r 725 Ford
- " Louis student r 1204 W Jefferson blvd
- " Louis M (Mary) real est h 1634 Webster
- " Martin lab r 555 S Scott
- " Mary (wid Charles) autowkr r 2124 Kemble av
- " Mary bench girl Studebakers r 1031 W Dunham
- " Mary janitress Studebakers r 1705 S Chapin
- " Mary smstrs r 923 Emerson av
- " Michael (Anna) cush fnshr Studebakers h 2815 W Division
- " Nandor L (Rose) mech h 1111 W Colfax av
- " Paul (Barbara) lab Studebakers h 434 S Warren
- " Regina (wid Alexander) h 2204 Kendall av
- " Samuel (Matilda) butcher h 726 W Wayne

TOTH STATE BANK, Frank Lassu Pres, George Toth Cashier, 602 Chapin, Tel Lincoln 6259 (See right top lines and page 64)

- " Stephen (Helen) restr 544 Chapin h same
- " Steven autowkr Studebakers r 812 W Monroe
- " Steven autowkr Studebakers r 414 S Philippa
- " Steven dipper r 811 Fisher
- " Steven lab r 711 Napier
- " Steven G assmblr Studebakers r 1101 S Lafayette
- " Verona (wid John) r Notre Dame Ind
- Totty Wm (Mattie) lab Studebakers h 1019 W Indiana av
- Touey John brkmm r 749 Cleveland av
- " Sarah R (wid John) h 749 Cleveland
- Touhey Edward r 419 S Taylor
- " Hoorra (wid Patrick) h 419 S Taylor
- " Katherine r 419 S Taylor
- " Michael J gro 602 W Division h same
- " Simon r 419 S Taylor
- " Thomas C (Fern) h 1236 Miami
- Toward James E (Helen) mach h 811 E Washington av
- Town Belle r 2014 S Lafayette
- " Carl (Arvilla) h 218 Laurel

Sargent's Builders' Hardware
Locks, Knobs and Trimmings

G. E. MEYER & SON
HARDWARE MERCHANTS
115-117 W. JEFFERSON BLVD.
Lincoln 5205, Main 205

Pioneer Paints, Enamels, Oils and Painters' Supplies

PRINTING  **BINDING**

SOUTH BEND—AND PROUD OF IT

LUMBER

AND

**Building
Materials**

**Wholesale
and Retail**

Sash

Doors

**Blinds
and**

Interior

Finish

=

Michigan

Ave.

Lumber

Co.

G. A. REUM

MANAGER

=

Phone

Main 377

=

**Office and Yard
1612-1614**

**Lincoln Way W.
I. I. L. Tracks**

**PHONE
Main
164**

LONTZ BROTHERS
COAL, GASOLINE AND OIL
602-4-6 S. Michigan St., Cor. of South

**PHONE
Lincoln
5164**

730

(1921) R. L. POLK & CO.'S

TOWN

" Forbes K clk M C R R r 406 S Lafayette
" Howard clk M C R R res Niles rd
" Otis O (Dora E) clk M C R R h 406 S Lafayette
Towne Cecil H clk Beacon Shoe Co r Y M C A

Towner Howard R (Laura) assemblr Studebakers h 1326½ S Michigan
" McKinley carp r 738 S Main
" Theodore lab Studebakers r 738 S Main

Townsend John R (Lois) mgr of eng dept George Cutler Co h 302 S Lafayette

TOWNSHIP ASSESSOR'S OFFICE, Joseph Voorde Assessor, 7 Court House

Toyne John W (Frances) eng 448 Farmers Trust bldg res Roseland Ind
Tozewski Joseph (Lottie) autowkr h 125 Chestnut

" Stanley r 125 Chestnut
Tozop Joseph (Frances) mldr h 514 Warren

Tracas Gustav (Olive) driver h 121 S Hill

TRACAS THEODORE (Bertha; Aetna Cleaners), h 133 Lincoln Way E, Tel Lincoln 2376

Tracy James (Maggie) autowkr Studebakers h 515 Allen
" Mary (wid Henry) h 521 Lincoln Way E

Traczuk John (Augusta) musical inst repr 220 W Sample h same
" Ruth r 220 W Sample

Trader Henry E (Tennie) eng h 602 Fellows

Tradnowski Steven emp Kables
Traffka Anna spinner r 623 W Tutt
" John (Katherine) wtchmn r 1515 Poland

" Rose (wid Wm) r 1515 Poland
Trager Christian N (Mary) harnessmkr h 714 Oak

" Esther clk Studebakers r 714 Oak
" Mabel I bkpr Natl Grocery Co r 714 Oak

Trainer Grace E r 323 W Colfax av
Tramer Charles C (Alice) clk h 1524 Kemble av

" Mary r 114 W Tutt
Tranberg Ernest T placemt asst U S Veteran Bureau r 311 Wood

Trappe Eric W (Elsie) toolmkr h 1711 Oliver

Tras Frank blksmith r 1506 Dunham
Traster Leona r 117 Franklin pl
" Mary M h 117 Franklin pl

" Russell D (Goldie) rubber wkr r 1101 Oakland
Traub Floyd eng r 1526 S Main

TRAVELBEE

Travelbee Harry C Act Sub dist mgr U S Veteran Bureau h 1352 Randolph
Travelers Indemnity Co (insp dept) W O Simpson insp 629 J M S Bldg

TRAVELERS INSURANCE CO THE, Hugh P Dunnahoo Agent, 416-421 J M S Bldg, Tel Main 7 (See right top lines and page 92)

" Insurance Co (insp dept) W O Simpson insp 629 J M S Bldg

Traver Alfred T firemn r 506½ W Division

" Ernest C (Ethel) bkpr Charles M Oberlin & Co h 504 E Dubail av

TRAYER PERRY C (Maude A), Physician, Specialist Urology 542 Farmers Trust Bldg, Tel Lincoln 1074, h 1010 Riverside Drive, Tel Main 2433

Travis Allen student r 509 Carroll
" Kenneth J (Florence) waiter 120 E South

" Lester waiter r 509 Carroll
" Wm W confr 1534 Lincoln Way W r 1014 O'Brien

Trawinski Andrew mldr Studebakers r 316 Chestnut

TREANOR R E, Sec H A Wood Realty Co 261 Farmers Trust bldg

TREANOR WM G, Treas H A Wood Realty Co, r N Riverside dr (Woodlawn), Tel Main 2328

Tredel Natalie Mrs ftr Brandon-Durrell Co h 1115 N St Peter

Treesh Emanuel M h 1304 Clover
" Irvon L (May) autowkr Studebakers h 626 N Scott

" Pauline typist Studebakers r 626 N Scott

Treiber Emma tchr Linden Sch r 1119 Lincoln Way W

Trembaczkiwicz Emily clk r 413 S Jackson
" Stanley (Mary) baker 413 S Jackson h same

Tremel Margaret H cashr Fisk Rubber Co r 321 S Spring (Mishawaka)

Trent Donald C (Winifred) asst to v-p Conservative Life Ins Co h 610 Fairview

Treski Chester (Mary) baker h 1005 Jackson

Trethway Joseph wtchmkr r Y M C A
Trevitt Albert (Kathryn) capt Salvation Army r 751 Allen

Trevore Irence r 305 N Lafayette

Triber Charles (Ethel) mldr h 1209 Bruce

Trickel Clara H drill press opr Studebakers r 710 S Carroll

" John autowkr r 752 S Main
Tridle Charles A (Bertha) h 630 N Walnut

R. L. POLK & CO.

NEW YORK - DETROIT - CHICAGO

*We furnish accurate
up-to-the-minute*

L I S T S

*Any Business
Any Locality*

Coal, Coke, Wood, Feed

Hay and Straw

KNOBLOCK & MARTIN

1613 W. Washington Ave.

Phones { Bell 119
Home 5640



SOUTH BEND CITY DIRECTORY (1921)

731

TRIEBER

Trieber Albert (Regina) wkr h 1502 S Taylor
Trieckel John autowkr Studebakers r 752 S Main
Trifun Louis cook r 615 W Division
Trigg Jay M (Beatrice) rubber r 111½ W Tutt
Triggs Thomas (Matilda) lab Studebakers h 102 Adams
Trimbo Frank (Grace) lab h 612 Crescent av
Trimel John ftr Studebakers
" Steven mtrmn r 422 S St Joseph
Trimmel George condr r 125 S St Joseph
" George mtrmn r 316 E Monroe
Trimmer Matthew (Mary) autowkr Studebakers h 1110 Franklin
" Wm C (Lillian) autowkr Studebakers h 231 E Calvert
Trinity Hungarian Episcopal Ch cor N Elm and Colfax av
Trinity M E Church 1209 Vassar av
Trinkline Herman curing dept Odell Rubber Co r 310 E Calvert
Trinkner Katherine E clk Grand Trunk Western Lines res New Carlisle Ind
Triplet Clifford cook r 912 Golden av
Tripp Bradford (Harriet) oiler h 423 Sommers
" Edith cash girl The Ellsworth Store res Roseland Ind
" Irene B clk S B Watch Co r 429 Sommers
Trisinger Wm emp Stephenson Mfg Co r 625½ E Keasey
Tritt Mrs laundress Epworth Hospital
" Edward J (Mary) h 1611 Marietta
" Frank I (Mary E) supt underwear finishing Wilson Bros h 1528 Kemble av
" Helen E sten r 1528 Kemble av
" Howard back mkr Studebakers r 346 Lincoln Way W
" Oliver (Catherine) foremn Superior Motor Sales Co h 346 Lincoln Way W
Trittinger Nettie shirtwkr r 231 Adams
Trittup Elmer E (Issie) heater Studebakers h 317 E Bowman
" Harry W (Marie) auto wkr Studebakers h 209 Irvington av
" Herschel E lab r 317 E Bowman
" Marie Mrs bench girl Studebakers 209 Irvington
" Schuyler J (Martha) clk Studebakers h 229 E Calvert
" Thomas S (Catherine) gro 234 E Calvert h same
Troager Christ J (Emma) crane opr h 606 7th
Trobaugh Alva mach opr Studebakers r 817 E Dayton
" Carl (Mabel) mach r 1839 Miami

TROBAUGH

" Edna tchr Washington Sch r 110 Franklin pl
Troczyk Leon G (Anna) lab h 2416 Orange
Troeger Albert E tinner r 517 S Parry
TROEGER ANDREW (Margaret) Sheet Metal Works 509-511 E Jefferson Blvd, Tel Lincoln 2077, h 517 S Parry, Tel Lincoln 6454
" Andrew J (Henrietta) lab h 614 E Washington av
" Barbara M mach opr r 416 S Francis
" Carl H (Marie) carp h 517 S Eddy
" Christopher slsmn Weiss-Muessel Co h 416 S Francis
" Clara B r 517 S Parry
" Earl E tinner r 517 S Parry
" Edgar H dep clk County Treas r 614 E Washington av
" Florence M dictaphone opr Studebakers r 517 S Parry
" George (Elizabeth) boot mkr h 725 Ohio
" George pntr r 626 S Michigan
" John C (Margaret) h 416 S Francis
" John C (Mollie) pntr 626 S Michigan h same
" John E (Agnes) h 416 S Francis
" Marguerite clk S Kresge Co r 614 E Washington av
" Mary Mrs mach opr r 716 E Jefferson Blvd
" Ruth B sisly The Ellsworth Store r 517 S Parry
Troemel Herbert L lithographer Auditorium Theatre r 1014 N St Peter
Trojanowski Alex lab r 602 S Brookfield
" Bernice lab r 602 S Brookfield
" Henry L tinner H E Iseman & Co h 602 S Brookfield
" Joseph (Blanche) lab Studebakers h 602 S Brookfield
" Lottie lab r 602 S Brookfield
" Mary lab r 602 S Brookfield
Trok Alex driller Studebakers r 2115 Kenwood av
" Aloysius (Mary) autowkr r 2213 Bertrand
" Joseph F (Kazimiera) carp 2503 Lawton h same
" Ladislaus (Elizabeth) lab h 222 N Brookfield
Tromberia N lab The Citizens Homes Co
Tronson Andrew (Della) pntr Studebakers h 1315 S Main
Trost Letha sten City Lumber Co r 520 S Columbia
" Wm H (Marie) slsmn h 303 E Dayton
Troup Alton hlpr S B Baking Co r 726 E 6th

ENERGINE

Telephones Main 892, Lincoln 5892

ODORLESS DRY CLEANING

CALL OUR DELIVERY SERVICE

The Paris Dry Cleaning and Dye Works

532 N. Emerick

GEORGE WYMAN & CO.

103-5-7-9 N. Michigan St.
Established 1860
Phone Main 5100

**See our Trunks and Bags
in Daylight Basement
COME AND SEE US**

CORNER ST. JOSEPH & WAYNE STS.
SOUTH BEND ENGRAVING AND ELECTRO-TYPING CO.
PHONES MAIN 3 LINCOLN 5003



Drink Hoosier Cream
 LONG DISTANCE PHONES
MAIN 780 Lincoln 1309
1622 Lincoln Way, West SOUTH BEND, IND.

732

(1921) R. L. POLK & CO.'S

HAYNES
 America's First Car
Ditsch Sales and Garage
 Al Ditsch, Propr.
223-225 W. WASHINGTON AVE.

TROUPE

Troupe Mary A (wid Benjamin) h 672 Lawndale av
 " Ralph milk r 672 Lawndale av
 Troutler Goldie r 316 E Monroe
 Troutner Goldie Mrs hsekpr h 621½ Niles av
 Trowbridge Carrie r 1220 S Main
 " Joseph L (Sarah B) fnshr h 220 Hammond ct
 " Leo (Ethel) attdt r 333 S Lafayette
 " Mark F (Vera) auto mech h 605 Keasey
 " Orville R (Zella) autowkr Studebakers h 147 Pennsylvania av
 " Raymond student r 815 Blaine av
 " Walter H (Evy) shipper h 815 Blaine av
 " Wm B clk Penna Lines h 1220 S Main
 Trowl Dea S (Nora K) h 2730 Mishawaka av
 " Harry (Stella) lab r 2013 Linden av
 Troy Russell factory wkr r 401 N Hill
 Troyer Benjamin F (Mary E) decorator h 1714 Dale av
 " Charles (Julia) plmbr h 820 N Lafayette
 " Gall student r 1714 Dale av
 Truax Louise Mrs mach opr Lamb Shirt Co
 " Matilda (wid John M) h 812 Marietta
TRUAX ROSCOE C (Ruth M), St Joseph County Assessor 7 Court House, h 812 Marietta
 " Thomas (Louise) millwright h 217 E Calvert
 Trudell Charles (Edna) lab h 1910 E Calvert
 Trueblood Leland E (Lois) internal Revenue agt h 125 LaPorte av
 Truedelle Alfred (Lola) contr 1611 Robinson h do
 Truelove Emma clk r 319 Kunstman ct
 Truesdell Verna mach opr Studebakers r 112 S William
 Trulson Palmer C (Jane) dentist 607-8 J M S bldg h 129 W North Shore dr
 Truman George L (Gladys) checker Studebakers h 1916 Leer
 Trumble M K pkr George Cutler Co res R F D 3

TRUMBULL

Trumbull Albert (Addie) electn h 716 E Madison
 " Charles (Rebecca) r 1607 S Michigan
 " Emma Mrs r 716 E Madison
 " John (Addie) driver h 213 Bridge
 Trump Cyrus C (Julia) r 902 E Washington av
 Truys Julius grocer 1528 W Division h same
 " Margaret clk Julius Truyst h 328 S Cherry
 Trybula Michael (Mary) lab h 101 Dundee
 " Josephine labeler r 101 Dundee
 Tryntkowski John (Blanch) lab h rear 421 S Anthony
 Trytko John (Stanley) grocer 506 Harris h same
 " Mary clipper r 920 Catalpa av
 " Regina (wid Peter) h 920 Catalpa av
 " Regina card tender r 918 W Sample
 " Walter (Clara) coremrk Studebakers h 109 N Jackson
 Trzaskowski Michael lab Studebakers r 506 S Arnold ct
 Trzcina Joseph bumper Studebakers r 602 S Kaley
 Trzybinski Joseph solderer Studebakers r 526 Warren
 Tschida Andrew mach opr r 906 W Monroe
 " Anna mach opr r 617 Kendall
 " Anthony insp Studebakers r 921 Chapin
 " Elizabeth mach opr r 921 Chapin
 " Frank appr r 921 Chapin
 " Frank autowkr Studebakers r 310 S Pine
 " Frank J (Maudella) clk Standard Oil Co h 426 W Navarre
 " George (Julian) h 906 W Monroe
 " Isabelle mach opr Studebakers r 313 Pine
 " John (Elizabeth) h 214 Pagin
 " John (Rose) auto wkr Studebakers r 617 Kendall
 " John A (Mary) auto wkr Studebakers h 413 Pine
 " John J (Anna) formn h 921 Chapin
 " Katherine (wid John) h 617 Kendall
 " Leo G (Helen) carp r 1301 Kendall
 " Martha r 906 W Monroe
 " Martin student r 617 Kendall
 " Mary (wid Anthony) h 1301 Kendall
 " Stephen M (Katherine) h 919 W Monroe
 Tsigris Gust hlpr r 134 N Michigan
 Tszorskowski Helen Mrs mach opr Studebakers r 506 Arnold
 " Michael (Helen) lab h 506 Arnold
 Tubbs Harry (Irene) mach h 612 Howard

Robertson Bros. Co.
 SOUTH BEND, IND.
"QUALITY FIRST"
DRY GOODS AND LADIES' READY-TO-WEAR

The Merchants National Bank

Most Modern Banking Room in City

SOUTH BEND CITY DIRECTORY (1921)

733

UCKER
 Tucker Calvin E (Zoe S) cigarmkr h
 347½ Lincoln Way W
 " Carl (Viola) r 724 Portage av
 " Carl R (Arra) trav slsmn h 1001 E
 Washington av
 " Charles L (Amelia) formn G C Hart-
 man h 807½ E LaSalle
 " Cordelia clk Geo Cutter Co r 1001 E
 Washington av
 " Davis W (Sarah F) phys 211 S Main
 h 843 Park av
 " Edwin clk J C Fox r 1001 E Wash-
 ington av
 " John T (Mary) tmstr res Notre Dame
 Ind
 " Joseph lab r 315 W Jefferson blvd
 " Priscilla r 106 Adams
 " Viola slsldy Economy Depts r 724
 Portage av
 " Wm sand blaster Studebakers r 121
 N Birdsall
 " Zoe S Mrs clk Portage Tp Trustee h
 347½ Lincoln Way W
 Tuckey John W (Mary F) cabt repr
 h 1023 Sherman av
 " Marshall E (Gertude) mtrmn h 629
 Columbia
 Tucko Andrew metal fnshr Studebakera
 r 1806 Kendall
 Tudor Vernon (Myrtle) mach r 221 Car-
 roll
 Tufti Herman mach opr r 1015 Fisher
 Tulchinsky Herman chauf r 1530 Kem-
 ble av
 " Jennie clk Studebakers r 1530 Kem-
 ble av
 " Peter (Anna) grocer 1530 Kemble av
 h same
 Tuley Wesley mtrmn h 712 E LaSalle
 Tuligowski John (Menia) lab h 1519
 Dunham
 Tulok Anna mach opr r 720 Ford
 " John assmblr r 720 Ford
 Tuma Alexander K (Angela G) repmn
 Studebakers h 938 Emerson av
 Tumory Andrew (Agnes) lab h 2713
 Bertrand
 Tumpus Michael (Barbara) baker h 1611
 Kendall av
 Tunaszewski Joseph grinder Studebak-
 ers r Crescent Hotel
 Tupper Frank B (Anna) adv mgr h
 1011 N Notre Dame av
 " Wm H v-p Morris Plan Co h 333
 Edgewater dr
 Turan John slsmn Elbel Bros h 1702
 Kendall
 Turck Henry C farm editor News-Times
 r 1510 Portage av
 Turczinski Jacob (Martha) cabinet mkr
 h 154 Parallel
 Turczynski Clara steno Standard Oil
 Co r 250 Studebaker

TURCZYNSKI
 " Joseph lab Studebakers r 521 S War-
 ren
 " Joseph S (Mary) autowkr Studebak-
 ers h 250 Studebaker
 Turek Kostuntj (Josephine) h 736 S
 Walnut
 Turi Andrew lab r 711 Ford
 Turi Emri autowkr Studebakers r 711
 Ford
 Turk Carleton K student r 515 E Du-
 bail av
 " Joseph (Elizabeth) r 1917 S Lafayette
 " Matthew trucker r 1109 W Indiana
TURK RUSSELL C (Emma), Propr
 South Bend Awning Co, h 515 E
 Dubail av, Tel Main 2567
 Turkowski Ignatius (Elizabeth) lab r
 1120 Napier
 " Michael reprmn Studebakers r 809
 S Jackson
 Turley O C slsmn Fuller Brush Co res
 Niles Mich
 Turnbull Dessie mach opr r 1502 Lin-
 coln Way W
 " Hazel clk S S Kresge Co r 1502 Lin-
 coln Way W
 Turner Alex N (Fannie) clk h 914 E
 Dayton
 " Benjamin C (Maud M) h 515 Leland
 " Cheatam (Eva) hauler h 119 Adams
 " Elizabeth bkpr Ind Engraving Co
 r 1002C W LaSalle av
 " Elizabeth R dir attendance dept Pub-
 lic Schools r 914 E Dayton
 " Harry E (Ruth) slsmn res Roseland
 Ind
 " Hazel A bkpr r 1037 W Colfax av
 " Hyacinthe clk Lampport-MacDonald
 Co r 914 E Dayton
 " Ira (Dora) trucker G T Western lines
 h Buchanan Mich
 " James D (Signora) lab Studebakers
 h 1029 Burns
 " Mary nurse h 1002C W LaSalle av
 " Mary E (wid Jay L) h 113 W Colfax
 " Robert R auto wkr Studebakers r
 202 S Scott
 " Roy emp Washington Cafeteria
 " Ruth E student res Roseland Ind
 " Velma M clk Bd of Education h 215
 E South
 " Virginia student r 914 E Dayton
 " Wm cabtmkr r 314 S William
 " W W tchr Vocational Dept Public
 Schools h 117 W Madison
 Turney Carl binderywkr r 218 Laurel
 " Frank assmblr Studebakers r 516 E
 South
 " Louis (Sarah) repr h 218 Laurel
 " Roy (Bessie) pntr h 149 Elder
TURNOCK BENJAMIN (Cecelia; Ben
 Turnock & Co), r 409 N Hill

The Ries Co.

**GREATER
 SOUTH BEND'S**

Greatest

Furniture

Outfitters

Quality First

Service That
 Satisfies

Highest Standard
 of Values

**DISTRIBUTORS
 OF**

**Berkey-Gay
 Furniture**

**Whittall-Wilton
 Rugs**

**Sloan
 Linoleum**

**Bohn Syphon
 Refrigerators**

**Columbia
 Graphophones**

Simmons Beds

**South Bend
 Malleable and
 Peninsular
 Gas and Com-
 bination Ranges**

**Gloria Electric
 Cleaners**

**Lloyd & Whitney
 Carriages
 and Go-Carts**

**Made in
 U. S.
 TOYS**

**SELECT
 YOUR
 Requirements
 and
 Just Tell The
 Salesman To
 "Charge It"**

The Ries Co.

Order Your Newspaper Now
The SOUTH BEND NEWS-TIMES

THE LEADING NEWSPAPER
 Every Morning and Sunday, or
 Every Evening and Sunday
Call Main 2100

Studebaker Special-Six — The Outstanding Value Among Five-Passenger Cars

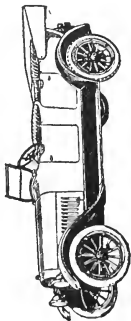

STAPLES-HILDEBRAND CO.

BUILDING MATERIALS

"A SAFE PLACE TO TRADE"

734

(1921) R. L. POLK & CO.'S

TURNOK BEN & CO (Benjamin and Wm Turnock), Plumbing and Heating Contractors 521 E Jefferson Blvd, Tel Main 1908 (See page 110)

" Building 127-33 E Jefferson blvd
 " Cecilia sten Schuyler Rose r 407 N Hill
 " Curtis mach r 226 N St Peter
 " Edwin (Helen) plmbr 920 Howard h same
 " John (Rose) plmbr h 1111 Campau
 " Thomas (Verma) plmbr h 116 S St Louis blvd

TURNOK WM L (Catherine B; Ben Turnock & Co), r 1226 E Cedar
 " Wm L jr (Mary) plmbr 726 Miner h same

Turak Agnes (wid Louis) h 508 Euclid
 Turray Edwin autowkr r 318 Columbia
 Turrittin Eli (Harriet) autowkr Studebakers h 329½ S William

Turza Frank (Rose) autowkr Studebakers h 430 Pine
 " Joseph auto wkr Studebakers r 806 W Division

Tusey Helen dom 1019 E Colfax av
 Tusing Benjamin F (Ida) farmer h 906 Allen

" Chester press opr Studebakers r 306 Garst
 " Clarence trimmer Studebakers r 906 Allen

" Ralph W (Gladys) atuowkr Studebakers r 906 Allen

Tuta Frank (Mary) lab r 613 Philippa
 Tutin Dora lab r 1626 Florence
 " George (Dora) hlpr h 1626 Florence

TUTT VIRGINIA M, Librarian Public Library, r 118 S William

TUTTLE BERDICE A (Myrtle M), Pres and Treas The Tuttle Corporation, h 216 Marquette av, Tel Main 1209

TUTTLE CORPORATION THE, Berdice A Tuttle Pres and Treas, Harry W West Vice-Pres, M B Code Sec, Office Supplies 119 W Washington av and 130 N Main, Tel Main 949 (See left side lines and page 104)

" Earl E (Vivian) barber 203 E Jefferson blvd h 751 Blaine av
 " Ethel slsldy Met 5 to 50c Stores res Granger Ind

" John H (Eva J) barber h 751 Blaine
 " Wm firing Odell Rubber Co res Granger Ind

Tuveson Arvid C (Lula A) credit mgr Oliver Chilled Plow Co h 1051 Portage av

Tuvior Frank lab r 1129½ W Division
 Tweed George (Alice) plstr h 1129 Lawrence

Twele Wm C (Winnie) lab h 1017 15th

20th CENTURY GARAGE, Wm H Nichols Propr, Distributors for The Buick Motor Co, 121-125 S Lafayette, Tel Main 530 (See backbone and page 53)

Twik Joseph carp r 523 W Marion
 Twilliger Wilma S sten N J I & I R R r 312 Fulton ct

TWIN CITY AUTO PAINT SHOP (Mandel E and Sol M Gilman) 1414-16 Lee, Tel Connection

Twitcheil Emma (wid Charles) h 917 S Main

" Wm F pntr r 917 S Main
 Twomey Catherine (wid Edward) h 118 S William

Tye Oliver P (Hattie) h 1820 E Calvert
 Tyes Bruce carbonizer Studebakers r 718 Monson

" Willard lab r 718 Monson
 Tyl Boleslaw (Elizabeth) auto wkr Studebakers h 1122 W Division

Tylavdsky Alexander J (Ellen) h 1810 Kemble av

" George ptrn mkr r 1810 Kemble av
 Tyler Arthur H (Gertrude) clk Standard Oil Co h 532 Blaine av

" Beatrice sten Herr & Herr Co r 520 Columbia

" Charles (Alice) h 310 Lincoln Way E
 " Clifford B mgr Otis Elevator Co h 528 W Marion

" Elanore r 1335 Lincoln Way E
 " Frank A (Helen E) asst formn h 1410 S St Joseph

" Jack truck driver h 1122 Emerson
 " John tmstr h 614½ S Main

" John toolmkr r 904 S Franklin
 Tylka Frances (wid Jacob) r 272 McPherson

" Helen counter girl r 272 McPherson
 " Nellie mach opr r 272 McPherson
 Tyree Ralph (Laura) driver h 1522 N Kaley

Tyson Frank (Rose) vulcanizer r 133½ E Jefferson blvd

" G Melvin (Charlotte) diiver h 325 S St Joseph

" Rose sten F J Anderson r 414 E Monroe

Udell Orley (Ada) clk h 1134 Johnson
 " Orley (Cecelia) lab h 726 Blaine av

Udvardi Alexander punch press opr r 2419 Linden av

" Frank (Kathleen) lab Studebakers h 2419 Linden av

" Frank lab r 2423 Lawton
 " Joseph (Anna) lab Studebakers r 2409 Linden av

Uhl Carl (Elnora) plmbr h 549 Cleveland av

" Clyde H (Grace) clk Singer Mfg Co h 731 Cleveland av

ST. JOSEPH ABSTRACT & TITLE GUARANTEE CO.

John A. Hibberd, Pres.

Andrew N. Hildebrand, Mgr.

Abstracts of Title to All Real Estate in St. Joseph County

Room 201 Citizens Bank and Trust Co. Bldg.

Lincoln 5299

Why Worry? Let The **SMOGOR LUMBER CO.** **Build You A Home Complete**
Cor. Laurel and Division Streets **Phone Main 122**

SOUTH BEND CITY DIRECTORY (1921)

735

PHONE
Mishawaka
27

SCREEN DOORS
AND WINDOWS

ANTI FLY AND WEATHER APPLIANCES

2202-2210 Lincoln Way West

Mishawaka, Ind.

Interchangeable Screen
 and Glass Porches

PHONE
Mishawaka
27

UHL
 " Elizabeth (wid Charles) r 731 Cleveland av
 " Grace Mrs sten S B Lath Wks h 731 Cleveland av
 " Grover C (Anna) signalmn h 805 Diamond av
 Uhler Nellie sewer r 1839 Miarri
 Uitdenhouwen Gustaaf (Leontine) firemn h 505 Kosciuszko
 Ujhelji Frank autowkr Studebakers r 805 W Indiana av
 " Julia bench girl Studebakers r 805 W Indiana
 Ulbricht Alfred auditor J C Barrett r 202 S Dale
 " Clarence B lab r 211 E Donald
 " Elmer mason h 1726 Caroline
 " Ernest B (Augusta) lab h 311 Keasey
 " Ernest F (Gladys) tool bit mn Studebakers h 406 E Monroe
 " Howard (Vera) lab h Donmoyer av nr Miami
 " John F lab r 211 E Donald
 " Laura clk r 311 Keasey
 Uldin Adolph (Esther) pntr h 1533 Virginia
 " Adolph jr clk r 1533 Virginia
 " Howard p-ressfdr r 1533 Virginia
 " Joseph (Anna) ptrnmkr h 906 Cleveland av
 " Manley drill opr Studebakers r 1533 Virginia
 " Victor C clk Studebakers r 1340 1/2 Lincoln Way W
 Ulery Charles (Alta) carp r 713 E Dubail av
 " Ottie A rep mn Studebakers res Elkhart Ind
 Ulery Alice bkpr r 207 S St Peter
 " Carl L (Zela) asst supt Stephenson Mfg Co h 1515 Miami
 " Cemetery Roseland Ind
 " Chad M (Florence) h 2231 Johnson
 " Charles H (Bertha M) contr 835 18th h same
 " Cleland G mach r 621 E Dayton
 " Cleo M slsldy Met 5 to 50c Stores r 621 E Dayton
 " Edith tchr Kaley School res R F D No 4
 " Edward C (Margaret) clk Standard Oil Co res Roseland Ind
 " Elmer W (Bessie) h 621 E Dayton
 " Emma Mrs clk Oliver Chilled Plow Co r 111 1/2 Allen
 " Eugene h 114 Paris
 " George r 719 Lincoln Way E
 " Harold platform wkr r 821 Cushing
 " Harry D (Hazel) coal and wood 2225 Mishawaka av h 1035 Allen
 " Howard E (Emma) bkpr Warner Warehouse Co h 1114 Allen
 " Ida bkpr r 207 S St Peter

ULLERY IRA M (Mary E) Asst Cashier Merchants National Bank h 821 Cushing, Tel Lincoln 2256
 " Jane (wid Aaron) res Roseland Ind
 " John C (Margaret E) h 1059 Woodward av
 " Mary (wid Daniel) r 3125 S Michigan
 " Raymond M clk Geo H Wheelock & Co r 835 18th
 " Richard h 1107 1/2 S Michigan
 " Stephen A r 1227 Miami
 " Walter J (Jessie) h 1909 Ernsperger
 " Wm (Alwilda) cement wkr h 207 S St Peter
 Ullom Franklin P dftsmn r 427 N Michigan
 Ullrey Earl J (Mabel) mach h 1518 Virginia
 " Frederick B (Grace) millwright Studebakers r 1325 N Olive
 Ulmer Edward F (Sarah C) auto wkr Studebakers h 307 Paris
 Umbaugh Irvin lab r 611 N Hill
 Uncapher Irvin lab r 522 Webster
 " Malissia (wid Geo) r 1114 E Donald
 " Orin appr r 1342 W Sample
 Underly Eby F (Clara) pntr h 1333 N Olive
 " George (Anna B) autowkr Studebakers h 1209 W Colfax av
 " Joseph firemn r 129 Adams
 " Louis (Bessie) foremn h 129 Adams
 Underwood Aubrey mach opr Studebakers r 750 S Main
 " Howard (Anna) printer h 1026 Niles
 " Jean Mrs clk r 836 N Main
 " Marna clk r 836 N Main
 " Typewriter Co R W Seaman mgr 207 J M S bldg
 Unger Carl musician r 517 E South
 " Flats 2206 S Michigan
 " Frederick drill press opr Studebakers r 2206 S Michigan
 " Madeline S clk Ind & Mich Elec Co r 517 E South
 " Peter F (Johanna) block tester Studebakers h 1206 S Michigan
 " Samuel autowkr r 2206 S Michigan
 " Samuel J (Martha) trunks 109 E Jefferson blvd h 517 E South
 " Sylvanus S (Frances) h 914 S Main
 Ungrey Daniel h 918 13th
 " Frank rubber wkr r 918 13th
 Union Block 110-12 W Washington
UNION CENTRAL LIFE INS CO, Te-cumseh Kilgore General Agent, 704 J M S Bldg. Home Tel Lincoln 1423
UNION ELECTRIC MANUFACTURING CO, Fred A Bryan Pres, Donald MacGregor V-Pres and Treas, Harvey Koontz Sec and Mgr, 415 S St Joseph, Tel Main 2568

YOU CAN SOLVE YOUR WINDOW AND DOOR PROBLEMS BY EQUIPPING WITH CHAMBERLIN
South Bend Office: 218 N. Mich. St.
Tel. Lincoln 6440 Loyal G. Miner, Mgr.



THE TUTTLE CORPORATION
COMMERCIAL PRINTING RULING BINDING OFFICE FURNITURE
WASHABLE PYROMAPS—CELLULOID INDICES—STATIONERY

119 West Washington Ave.

PRINT SHOP—130 N. Main Street

Telephone Main 949

CHARLES B. SAX AND COMPANY

Dry Goods, Millinery, Ready-to-Wear Garments
SOUTH MICHIGAN STREET, NEAR WASHINGTON AVENUE
TELEPHONE MAIN 582

736

(1921) R. L. POLK & CO.'S

UNION IMPLEMENT & HARDWARE
 CO, Alexander Grzesek Pres, John Gediga V-Pres, Leo M Grzesek Sec-Mgr, Simon Paszkiot Treas Hardware, Tinware and Paints 1503 W Division

UNION INDEMNITY CO, Wm G Elliott Agent, 621 J M S Bldg, Tel Main 2616 (See left top corner cards and page 92)

" News Co Samuel J Jarrett agt 326 W South

" Shoe Co (Marc R and Paul N Prass) 223 S Michigan

" Trust Building 104-106 E Jefferson Blvd

UNION TRUST CO, A J Hammond and Edmund A Wills V-Pres, Joseph E Neff Treas, Edgar L Kelsey Sec, L M Richey Asst Sec, 202-204 S Michigan, Tel Main 2881 (See back cover and page 62)

" Trust Co Insurance Dept L E Barter mgr 405-6 Union Trust Co

UNITED CANDY SERVICE (L D McMullen), Wholesale Distributor and Jobber of Candies 101 S Michigan, Tel Main 26

United Cigar Stores Co Charles Mitchell mgr 115 W Washington av

" Spanish War Veterans Harry O Perkins Camp No 25 John L Wood commander Chamber of Commerce bldg

" States Rubber Co H B Gustafson mgr ence Tomlinson) batteries 126 E Jefferson Blvd

UNITED STATES REVENUE OFFICE, M T Cummings Div Chief, 2d Floor Federal Bldg, Tel Lincoln 2268

" States Rubber Co H B Gustafson mgr 130 E Jefferson Blvd

Universal Conveyor Co I D Landis pres L L Porter sec-treas 328 J M S Bldg

" Tire Co George W Odell pres J G Burns v-p S G Murphy sec Rudolph Ackerman treas 310 W Ewing

" Club Carl Hibbert pres Carl W Ginz sec-treas 216 S Main

UNIVERSITY OF NOTRE DAME, Rev James A Burns C S C, Ph D Pres, Rev Matthew J Walsh C S C, Ph D, Vice-Pres, Rev Joseph Burke, C S C, Ph D, Director of Studies, Rev Ernest A Davis, C S C, A B, Registrar, Rev James H Callagan, C S C, A B, Prefect of Discipline, Rev John Boland, C S C, Sec, Brother Alban, C S C, Treas, North End of Notre Dame av, Tels Main 78-79-587-509, Lincoln 1768

Unley Raymond (Emma) welder Studebakers h 728 Dunham

UNRUE

Unrue Donald mech r 113 E Broadway
 " Roy M (Estella) carp h 710 Clifford
 Unverferth Alwine (wid Henry) h 718 Ohio

" Augusta sten Howard Cranfill Co r 718 Ohio

" Clara sten Perkins Glue Co r 718 Ohio

" Henry F opr W U Tel Co r 718 Ohio

Upson Paul nailer r 126 S Anthony

Urabel John P (Ruby) carp h 1512 Elmer

" Rudolph (Agnes) autowkr Studebakers h 320 Ostemo av

Urbach Arthur C (Amelia) auto mech r 615 W Marion

Urbahns Harry C (Emma) lab h 718 Lincoln Way W

" Howard student r 718 Lincoln Way W

Urban Alexander (Barbara) rubber h 420 Pine

" Peter (Irene) boilerwkr h 1822 Werwinski

" Regina Mrs baker 111 N Main r 1822 Werwinski

Urbanski Casimir lab r 809 W Sample

" Edward J baggagemn N Y C R R r 912 Fisher

" Felix bench rep Studebakers r 425 N Walnut

" Frank (Carrie) gardener h 429 Philippa

" Harry ctr Studebakers r 912 Fisher

" Jacob (Mary) h 809 W Sample

" John (Jennie) lab h 1328 Grace

" Joseph (Mary) lab h 1705 W Sample

" Lillian mach opr r 912 Fisher

" Peter lab r 809 W Sample

" Rose (wid Stanislaw) h 912 Fisher

" Sophia Indrs r 1705 W Sample

" Stanley lab r 809 W Sample

" Steve J autowkr Studebakers r 809 W Sample

" Steven (Jane) butcher h 3030 W Calvert

" Theodore (Stella) sheet metal wkr Studebakers h 317 N Walnut

" Valentine (Johanna) cabtmkr h 425 N Walnut

" Walter electr r 1705 W Sample

Urbn Anthony L (Agnes) polisher h 1517 Arnold

Urey George M (Etta B) supt River View Cemetery h same

Urquhart Frank V (Frances) formn h 1011 DeMaude av

" Harriet A (wid Daniel M) r 1011 DeMaude av

" Lydia (wid V R) h 606 W LaSalle av

Ursino Dominic lab r 701 Niles av

Ussher George C credit dept Studebakers h 1061 N Allen

JOHN A. HIBBERD

ATTORNEY-AT-LAW

Room 202 Citizens Bank and Trust Co. Bldg

Phone Lincoln 5289

PEOPLES STATE BANK

Capital \$50,000.00

Surplus \$12,500.00

Safety Deposit Boxes

SOUTH BEND, IND.

SOUTH BEND CITY DIRECTORY (1921)

737

USYTENKO

Ustytenko Walter (Henrietta) die mkr
Studebakers h 921 N St Louis blvd
Utter Milton H (Lalah), cond h 1410
Miami

Vach Alex cigar wkr r 1308 Liston
Vagenas Peter cook r 113½ W Tutt
Vagi Joseph autowkr Studebakers r 813
Fisher

" Steven (Mary) autowkr Studebakers
h 813 Fisher

" Steven jr lab r 813 Fisher

Vahlert Margaret dept mgr Robertson
Bros Co r 334 Kunstman ct

" Theresa (wid Frank) h 334 Kunst-
man ct

" Wm F pntr r 334 Kunstman ct

Vail Russell (Edna) cement finisher h
668 Lawndale av

Valentine Albert M (Van's Furniture
Exchange) h 1214 McCartney

" Alfred E (Van's Furniture Ex-
change) res Elkhart Ind

" Christopher (Lucille) mach h 1121
Lincoln Way W

" Clara (wid Robert) h 1105 Burns

" Dilla (wid Edwin; Van's Furniture
Exchange) h 219½ S Chapin

" Kenneth janitor r 1105 Burns

" Lucille Mrs sten Oliver Chilled Plow
Co r 1121 Lincoln Way W

" Rose E Mrs h 701 W LaSalle av

" Virgil (Teresa) autowkr Studebak-
ers r 311 Franklin

Valinsky Wm (Kate) lab h 2013 W Sam-
ple

Valkowski Gottfried (Mary) autowkr
h 123 Studebaker

" John autowkr h 619 Johnson

" Rose rubberwkr r 619 Johnson

VAN AIKEN HAL G, Violin Instructor
The Van Aiken Studios, r 217 La-
Porte av, Tel Main 1404

VAN AIKEN STUDIOS THE, Hal G
Van Aiken Violin Instructor, 3d
Floor 230 W Washington av, cor
Lafayette, Tel Main 385 (See page
102)

" Lena steno Standard Oil Co r 217 La-
Porte av

" Lillie (wid C H) r 217 LaPorte av

Vanalman Jack heat treater Studebak-
ers r 521 S Main

VanAmber Albert (Laura E) supt h
326½ W Madison

VAN ANTWERP FRANCIS W (Mary),
Cashr South Bend State Bank, h
703 W Colfax, Tel Main 326

VanArsdale Clyde R (Grace) door hngr
h 201 E Tutt

" Montford B (Edna) h 2314 S Michi-
gan

" Wava mach opr r 2314 S Michigan

VAN ARSDEL

VanArsdel Chester A (Gertrude) city
firemn n 212 E Dayton

" George E compositor r 212 E Dayton

" Marie I bkpr E W Steilbart S B Co
r 212 E Dayton

" Verna L bkpr r 212 E Dayton

VanArsdell Charles lab r 718 E La-
Salle av

VanArsdol Allan clk Standard Oil Co
r 509 S Carroll

Vanatta Emma (wid Emery) r 318 N
Olive

VanAudenhove Alfonse (Remnick) lab
h 730 Dunham

VanAuken Althea clk Ind & Mich Elec
Co 406 W Marion

" Clarence E restr 433 E LaSalle av h
same

" Georgia mach opr r 220 N Francis

VanAutreve August (Nathalie) h 230
S Meade

" Edmund (Elizabeth) lab h 523 S Wal-
nut

" Florimond (Mary) woodwkr h 520
Harris

" John lab r 230 S Meade

" Peter (Rose) driller r 413 Harris

VanBergen Garrett W (Mary) slsmn h
1126 Franklin

VanBlatz Wm (Matilda) driver h 1015
Stanfield

VanBorslaer Gust autowkr Studebakers
r 422 Pine

VanBoskirk Ethel typist Standard Oil
Co r 307 LaPorte av

VanBuskirk Harry musician r 819 S
Michigan

" Hayes W clk Ind Lumber & Mfg Co
r 819 S Michigan

" Howard I adv mgr Auditorium Thea-
tre r 819 S Michigan

" Thomas M (Kathryn) h 1502 Lincoln
Way W

VanCamp Frank rubber Studebakers r
524 Harris

Vance Clyde R door hngr Studebakers
r 201 E Tutt

" Emmet A tallymn Penna Lines r 817
Elizabeth (Mishawaka)

" Frank (Grace M) steam ftr h 119
Milton

" Harvey mldr r 109 E Wayne

" Harvey A (Adelia) mldr h 109 E
Wayne

" John E (Laura) mach h 1348 E Day-
ton

" Owen C (Blanche E) carrier P O h
617 N Scott

" Ralph J boys' division clk Y M C A
r 217 N Elizabeth (Mishawaka)

" Russell pntr Studebakers r 817 Eliza-
beth (Mishawaka)

" Ruth student r 410 E Dayton

H. A. PRUYNE, Manager

WARNER WAREHOUSE COMPANY
STORAGE AND DISTRIBUTION OF MERCHANDISE

518-524 S. PINE STREET

János Stéh & Co.
MAGYAR,
TEMETKEZÉS
VÁLALKOZÓ

John Stéh & Co.
UNDERTAKER
2214 W. Washington Ave.
Tel. Lincoln 5135

NŐK, NEK NŐ
ÖLTÖSZTETŐ
NITVA
ÉJEL NAPAL

CALL
THE MAN

DAVIES'

L
A
U
N
D
R
Y

FAMILY
WASHINGS
OUR
SPECIALTY

DRY
CLEANING

RUGS
DUSTED
AND
SCOURED

PROMPT
SERVICE

TELS: MAIN
597 AND 598

COLPAERT REALTY CORPORATION

Investments—Insurance—Real Estate

126-8 Lincoln Way West
Mishawaka, Indiana
Phone Mishawaka 1181

Blackstone Theatre Bldg.
South Bend, Indiana
Phone Lincoln 2152

738

(1921) R. L. POLK & CO.'S

VAN COUN

VanCoun Frank (Matilda) lab h 532
Kosciusko

VANDALIA COAL YARDS, Walter C
Miller Prop, Coal and Coke, 216 W
Broadway, Tel Lincoln 5689

VandeSande Jannis lab r 929 W LaSalle
VandeWalle C autowkr Studebakers r
905 Garst

VandeCompele A press opr Studebakers
res R F D Box 79

VandeHagen Alfonso (Mary) lab h 222
Dundee

VanDenBerghe Edmond car unloader
Studebakers r 512 W 5th (Mish-
awaka)

VandenBossche Alice sten O'Brien Var-
nish Co h 423 S Brookfield

" Henry (Valeria) assmblr Studebak-
ers h 422 S Brookfield

" Maurice road tracer Studebakers r
423 S Brookfield

VandePutte Emiel (Leontine) assmblr
h 1312½ W Division

VanDerbeck Fay clk W U Tel Co r 134
Laurel

" Wm (Bertha) tailor h 134 Laurel

" Willis L (Fay) h 134 Laurel

VanDerBloom C H Mrs musician r 907
Allen

Vanderbosch Amandus clk Standard Oil
Co r 921 14th

" Ethel Mrs clk Studebakers r 1033 Oak
Herbert M truck driver r 921 14th

" Herman F (Magdalena) trunk mkr
h 921 14th

" Johanna M bkpr Levy-Ward Grocer
Co r 921 14th

" Joseph H (Minnie) tmstr h 1011 18th

" Leo D tmstr r 1011 18th

" Wilfred J shoemkr r 1011 18th

" Zita C mach opr r 1011 18th

Vanderbush A lab W Sibley

Vanderford s, Homer (Rose) clk h 733
17th

" Dorothy E telep opr r 733 17th

VanDerhaeghen Elbert M carp r 240
S Meade

" Rene (Martha) carp h 240 S Meade

VanderHagen Charles farm hd r 3802 W
Division

" Edward farm hd r 3802 W Division

" Genevieve mach opr r 3802 W Di-
vision

" Peter (Alda) farm hd h 3802 W Di-
vision

Vanderheyden August (Jennie) lab h
226 S Meade

" August jr lab r 226 S Meade

" Basil (Leona) mldr h 1733 Prairie av

" Gktaaf autowkr Studebakers r 226 S
Meade

Vanderhoof Claude M (Bertha) clk
Penna Lines r 418 E South

VANDERHOOF

" Edgar (EJJA) bailiff Superior Court
No 2 h 418 E South

" Emma bkpr St Joseph Loan & Trust
Co h 115 N William

" Silas B autowkr Studebakers r 124
E Elder

" Stella tchr Division School r 115 N
William

VanDerKarr Burton T (Clara) cemen-
contr h 723 Blaine av

" Loren H (Nora E) asphalt repr h 712
Cleveland av

VanderSample Alidore (Eldie) mach opr
h 302 W Division

" Rene (Elda) lab h 706 S Meade

Vandersypt Walter H (Maude) auto wkr
Studebakers h 631 Lincoln Way E

VanderValle Camill (Nattie) saw opr
h 905 Garst

" Morris student r 905 Garst

" Oscar B (Margaret) carp h 1714 N
Anthony

Vanderville Gerald driver r 115 Gars-
VandeVeire Louis (Mary) lab h 534
Pulaski

VandeVelde Oswald (Erma) lab h 60
S Grant

" Peter (Eugenie) driver h 3223 Mish-
awaka av

" Peter (Philimonia) lab Studebakers
h 523 Kosciusko

VanDeVerre Celia (wid Rene) h 526
Brookfield

" Emil mach opr Studebakers r 52
S Brookfield

" Theodore lab h 526 S Brookfield

VanDeWalle Anna mach opr r 212 Mil-
ton

" Camiel (Mary) wood wkr h 813 I
Calvert

" Camiel (Stella) autowkr h 1132 W
Jefferson blvd

" Camille (Albertine) lab h 212 Mil-
ton

" Edward clk Studebakers r 832 Prairi-

" Elsie bkpr r 325 N Hill

" Emil shoemkr h 325 N Hill

" Gustave (Eleanor) auto wkr Stude-
bakers h 809 E Calvert

" Irma cook Epworth Hospital

" Julius mach opr Studebakers h 131
Franklin

" Louise dom r 325 N Hill

" Luvien lab r 212 Milton

" Martha mach opr r 212 Milton

" Peter lab r 212 Milton

" Stella Mrs mach opr Studebakers
1132 W Jefferson blvd

" Theofil (Louise) farmer h 724 Phil-
ippa

VanPiem Roscoe (Anna) trav slsmn
1013 Lindsey

Jobbing Done
by Truck

JAY L. TAYLOR

Estimates
Cheerfully Given

PLUMBING, HEATING, VENTILATING AND SEWER CONTRACTOR

QUALITY WORK
Phone Lincoln 6065

ARCOLA HEATING A SPECIALTY
1915 S. Miami St.

TOTH STATE BANK(Chartered May 2, 1921)
602 CHAPIN STREET

SOUTH BEND CITY DIRECTORY (1921)

739

VAN DOLSON

VanDolson Leander (Rebecca) lab h
2615 Lawton
VanDoran Florence telep opr r 2530
Linden av
VanDoren Earl D (Hazel) sheet metal
wkr h 1309 Campau
" Jennie smstrs r 1309 Campau
VanDusen Benjamin (Ida) lab h 801
S Kaley
" Benjamin E (Mandana) eng h 414
Huey
" Charles W (Maybelle) police h 803
Harrison av
" Earl (Anna) mach r 730 Warren
" Earl W (Esther) chauf h 806½ Mar-
jetta
" Elsie weaver r 612½ N Cushing
" Etta M mgr millinery dept Brandon-
Durrell Co h 418 W Washington av
" Garland C (Elsie) driver h 612½
Cushing
" Harry cabtmkr h 229 College
" Ira M (Maude) lab h 915 S Lafayette
" Levi (Alice) lab Studebakers h 524
E Corby
" Mark W (Myrtle) school board h 1417
High
" Myra r 724 Harrison av
" Oscar (Laura) firemn h 226 Sadie
" Sherman L (Matie) janitor h 1319
Franklin
" W assmblr Studebakers New Carlisle
Ind
VanDussen Lee (Alice) lab res Rose-
land Ind
Vandyke Gerard (Maude E) mgr F W
Woolworth Co h 108 William
Vaneck Edward barber r 413 S Taylor
" Frank (Agnes) lab h 728 Harrison av
" John (Teofila) flagmn h 413 S Taylor
" Stanley detective r 413 S Taylor
VanEpe Camel (Mary) autowkr r 561
S Scott
Vanerder Charles bill poster h 309 W
LaSalle av
VanEs Peter lab r 929 W LaSalle
Vanes Zetta (wid Bert) r 522½ Colum-
bia
Vanett Lawrence W (Marie) pntr h 1812
Randolph
VanEvera George coremkr r 724 Os-
borne
" Louise telep opr r 724 Osborne
" Margaret A (wid John) h 724 Os-
borne
VanFleet Vernon W lawyer member U
S Federal Trade Com Washington
D C 507 Citizens Bank bldg
VanGilder Boaz B (Coral) autowkr h
120 S Taylor
" Sarah E (wid William) h 310 W Jef-
erson blvd

VAN GOEY

VanGoey Alois lab Studebakers r 532
Kosciuszko
VanGoey Theophiel (Marie) lab Stude-
bakers r 1903 S Lafayette
VanGorder Glayds r 821 Ashland av
" Isaac D (Cora M; VanGorder & Co)
h 821 Ashland av
" & Co (Isaac D VanGorder, Mrs Grace
M Woodford) mlurs 223-225 W
Michigan
VanGundy Carl eng Studebakers r 2219
S Lafayette
" Charles meat ctr Frank J Mann
" Frank P (Lydia) mason h 2219 S
Lafayette
" Fred (Bertha) swtchmn h 2206 S La-
fayette
" Laura Mrs slsldy George Wyman &
Co h 508 S Carlisle
" Orley C (Laura) reprmn h 508 S
Carlisle
VanHarty D V lab r 524 Fellows
VanHavenberg Joseph R mach opr
Studebakers r 904 Franklin
VanHencke August (Mary) truckcr
Studebakers h 1317 Franklin
VanHess Leo pres St Joseph Co Farm-
ers Co-Operative Assn res R F D 5
VanHiese August (Madeline) lab h 522
S Brookfield
VanHoke Felix autowkr Studebakers r
418 Pine
" Isadore (Helen) ship dept Studebak-
ers h 1713 W Sample
" John autowkr Studebakers r 418 Pine
" Louise (wid John) h 418
" Madaline student r 418 Pine
" Victor lab r 418 Pine
VanHol Edward lab r 1314 W Division
VanHolsbeck Julius (Ida) farmer h es
Glenwood av 1 s of N Y C R R
" Richard (Eura) ptrnkr h 513 E
Washington av
VanHolsbeke Charles car unloader
Studebakers r 519 S Bendette (Mish
awaka)
VanHorn Della shirtwkr r 814 Carroll
" Jay (Della) toolmkr r 814 Carroll
" Ralph asst mgr Calvin Cleaner Co r
1007 Riverside dr
VanHove Edmund (Emma) mldr Stude-
bakers h 434 S Anthony
" Gustaf (Rosie) soft drinks 1402 W
Division h same
VanHuff Wm (Leontena) carp h 430 N
Lafayette
VanHuffel Minnie E (wid Edgar) r 512
W Monroe
VanInpa Camile (Mary) car unloader
Studebakers h 561 S Scott
VanKerrebroeck Henry (Maude) sand
wheeler Studebakers h 1805 Wer-
winski

**W
E
I
S
S
-
M
U
E
S
S
E
L
C
O.****Wholesale****Wooden-
ware
Toys
Hardware
Specialties****Phone
LINCOLN
2419****More goods are bought and sold through the
Classified Business Lists of the Directory than
by any other medium on earth.**

The
Wentland-
Horne
Co.
=
**P
R
I
N
T
E
R
S**
and
PUBLISHERS
=
223
S. MAIN
ST.
PHONE:
MAIN 3179
SOUTH BEND

Wall Paper

THE I. W. LOWER CO.

120 N. Michigan

DECORATORS

Phone Main 159

740

(1921) R. L. POLK & CO.'S

VAN KIRK

VanKirk Charles autowkr r 233 Carroll
VanLaecke Emil straightener Studebak-
ers r 1402 W Division
" Julius stmftr r 413 W South
" Trehon lab r 1402 W Division
VanLaere Rene (Alta) lab h 437 Harris
VanLake Angeles lab Studebakters res
Box 64 W Division
" Alphonse (Mary) autowkr Stude-
bakters h 913 W Sample
" Arthur mech W R Henkle Inc res
R F D No 1
" Charles (Laura) h 2615 Mishawaka
" Criel crater Studebakters r 913 W
Sample
" Frances r 238 S Meade
" Julius (Helen) lab Studebakters h 443
S Brookfield
" Lila A (Blanche) lab h 516 Laurel
" Maurice auto wkr Studebakters r 913
W Sample
" Rene autowkr Studebakters r 437 Har-
ris
" Victor (Leontiene) gardener h 414 S
Kenmore
Vanlue Ruby r 305 E Dayton
VanMele Camiel clk Singer Mfg Co r
1420 W Jefferson blvd
" C mldr S B Foundry Co h R F D 4
" Leopold (Katherine) lab h 1420 W
Jefferson blvd
" Marguerite sten Studebakters r 1420
W Jefferson blvd
" Mary student r 1420 W Jefferson
VanMeter Floyd P drill press opr Stude-
bakters r 210 Paris
Vanner Charles carp r 214 E Monroe
VanNess Ruth slsldy George Wyman
& Co
VanNordstrand David M (Myrtle) clk
Sherman's Store h 401 E South
VanOmpe Camiel Mrs bench girl Stude-
bakters r 2017 Chapin
VanOotegham August (Mary) lab h 410
S Chicago
VanOoteghen Arthur (Mary) assmblr h
1304 Franklin
" Rene (Mary) h 1617 Franklin
VanOstrand Lloyd G (Katherine) dist
mgr h 629 Cushing
Vanoverberghe Alfonse lab r Emil Van-
overberghe
" Emil (Helen) lab h ws Wellington
nr Jefferson blvd
VanOvervaele Julius (Louise) soft
drinks h 726 W Monroe
VanPalmo Alfonse (Mary) porter r
Notre Dame Ind
VanParis Albert (Erma) plmbr h 1325
Huey
" Camiel autowkr Studebakters res R F
D No 5

VAN PARIS

" Levan blksmith hlpr h 132½ S Chapin
" Theophil autowkr Studebakters res
R F D 5
VanParys Maurice (Kordula) flanger
Studebakters h 730 S Brookfield
VANRIE LEO P (Lillian W), Pres Col-
paert Realty Co 315 Taylor (Mish-
awaka), Tel Mishawaka 141
VanRiessen Henry (Nellie) drftsmn H G
Christman Co h 1004 California
VanRiper Abraham (Elizabeth) lab
h130½ S Hill
" Ernest C (Tillie) electn h 726 Cali-
fornia av
VanSchon Hans A (Ida) eng h 924
South Bend av
VanSchouwen Jacob lab r929 W LaSalle
VanScoil Mabel sten C C Pattee r 1214
N LaSalle av
VanSickle Clyde L (Anna F) purch agt
Geo Cutter Co h 511 Riverside dr
" George M mach opr Studebakters r
Argyle Hotel
VanSkyhawk Fred r 1318 Mishawaka av
" Meriel shcemkr r 307 N Main
Vanslager Alex (Katherine) ftr h 904
Catalpa av
" Andrew (Elizabeth) h 424 Laurel
" Michael (Martha) auto wkr Stude-
bakters h 115 Adams
" Stephen (Elizabeth) timmer Stude-
bakters h 322 Laurel
VanSlett Fred J clk L A VanSlett r 1224
W Division
" Leo A (Florence) soft drinks 1224 W
Division r same
" Wm (Maude) draymn h 1515 Arnold
VanSteenkiste August trucker Studeba-
kters r 1402 W Division
VanTieghen Rene (Louise) lab h 416
Harris
Vantine Albert M (Le Ora) mgr h 1214
McCartney
" Dilla (wid Edwin) new and 2d hd
furn h 219½ Chapin
" Edwin pntr r 1214 McCartney
" Edwin jr student r 1214 McCartney
VanTovenage John (Christina) lab h
320 Scholom
VanTornhout Julius clk r 415 Harris
" Marie r 413 Harris
" Philemon (Mary) jwlr 1320 W Divis-
ion h same
" Theophil billiards 413 Harris h same
VanTreyham Rene (Celina) lab h 1324
W Division
VanValen Wesley (Ruby) real est h
1435 S Michigan
" George (Anna) autowkr h 123 Milton
VAN VALKENBURG BROS, Stacey H
VanValkenburg Resident Repre-
sentative, Proprs Jefferson Hotel,
Tels Main 4500, 4501, 4502, 4503

JOHN W. WILSON---CHIROPRACTOR

201-202-203 Mills Bldg., 117 Lincoln Way East, Mishawaka, Ind.
PHONE MISHAWAKA 104

CITY LUMBER COMPANY

BUILDING MATERIAL

Phones: Lincoln 1466 Main 676

Cor. Broadway and Lafayette

SOUTH BEND CITY DIRECTORY (1921)

741

VAN VALKENBURG STACEY H (Anna; VanValkenburg Bros), Jefferson Hotel, Tels Main 4500, 4501, 4502, 4503

VanVerdegem August (Clara) clk h 434 Kosciuszko

VanVlassalaer Frank (Rose) farmer h ss Chain o' Lakes rd 2 w of Portage

" Joseph (Henrietta) lab r Frank VanVlassalaer

Vanvoskark Ethel (wid Charles) r 307 LaPorte av

VanWagner Horace (Mary) janitor h 725½ Fellows

VanWiele Frank mldr Sibley Mfg Co h 153 N Main (Mish)

VanWinkle Louis autowkr r 214 N Emerick

" Thomas (Mary) targetmn h 214 N Emerick

VanWynsbeighe Camiel lab Studebakers r 42½ S Brookfield

" Emil (Martha) farmer h 1307 Webster

" Oscar (Zelie) lab Studebakers h 525 Kosciuszko

" Theofiel (Mary) farmer h 1722 Elwood av

Vanzant Arthur (Anna) doorhngr h 1818 Chapin

Varady Anna Mrs stripper l. 411 S Arnold

" Louis agt Conservative Life Ins Co h 411 S Arnold

Varago George (Veronica) h 1027 W Jefferson Blvd

Vardon A W block tester Studebakers r 1416 S Michigan

Varga Anita r 629 Diamond av

" Anthony clk Michael Ettl r 847 Chapin

" Emery (Theresa) lab h 629 Diamond

" Emery J (Cecilia) hdwe 242 Chapin h 2121 W Washington av

" George V (Elizabeth) lab Studebakers h 322 Garst

" Louis (Rose) lab h 146 S Iowa

" Michael (Celia) lab h909 W Sample

" Michael A (Anna) h 121 Chapin

VARGA MICHAEL J, Real Estate, Loans and Insurance, Foreign Exchange and Steamship Ticket Agency 730 W Indiana av. h same, Tel Lincoln 7109 (See page 120)

" Stephen (Borlala) h 2106 Orange

" Stephen (Mary) h 1921 Catalpa av

Vargo Alexander (Carrie) autowkr Studebakers h 1214 Napier

VARGO ALEXANDER (Mary), The Coal Dealer Who "Delivers the Goods" 514 S Walnut, Tel Main 2590, h 1416 Kemble, Tel Lincoln 5184. (See page 75)

" Andrew (Natalia) lab h 717 S Scott

AGAIN

LANDON DRUG CO.

TEL. MAIN 1036

234-236 S. MICHIGAN ST.

VARGO

" Andrew autowkr Studebakers r 1015 S Carroll

" Anita O cashr George Wyman & Co r 629 Diamond av

" Anthony (Julia) utilitymn Studebakers h 717 S Scott

" Anthony (Nancy) farmer h ws Grand View rd 2 s of N Y C R R

" Anton rubber Studebakers r 810 Prairie av

" Carl (Helen) lab h 1031 Hancock

" Carrie pantry girl r Charles Vargo

" Charles (Gizella) mldr h ws Grand View rd 1 s of N Y C R R

" Charles jr lab r Charles Vargo

" Ernest (Irene) autowkr Studebakers h 222 Pagin

" Frank (Anna) doorhngr Studebakers h 1512 S Taylor

" George (Ella) lab h 512 W Indiana av

" James autowkr Studebakers r 502 S Scott

" John autowkr Studebakers r 1006 Franklin

" John (Agnes) lab h 122 S Anthony

" John (Rose) lab h 324 Johnson

" John (Helen) lab h 125 Liberty

" Joseph (Regina) h 2613 Ford

" Joseph autowkr Studebakers r 849 S Chapin

" Joseph (Marcella) autowkr Studebakers h 701 Kendall

" Joseph (Julia) lab h 904 Kerr

" Joseph lab r 119 S Walnut

" Joseph jr (Rose) pool room and soft drinks 119-121 S Walnut

" Julia mach opr r 701 Kendall

" Julius (Ella) fnsr Studebakers h 1213 W Indiana av

" Julius lab h 915 Franklin

" Julius lab Studebakers r 907 Garst

" Julius (Mary) lab h 1723 Kemble av

" Kalman (Mary) lab h 749 S Grant

" Leonard A autowkr Studebakers r 715 S Scott

" Manus factorywkr r 1331 Fassnacht

" Mary Mrs bench girl Studebakers r 1723 Kemble av

" Michael lab r 712 Ford

" Paul (Gazella) lab h 110 S Kenmore

" Stephen (Anna) fnsr Studebakers h 227 College

Timken, Hyatt,
New Departure
Bearings

HAGEDORN & WEBSTER
HARLEY-DAVIDSON SERVICE CENTER
BEARINGS SERVICE DISTRIBUTOR

216-222 E. Jefferson Blvd.

GOODYEAR
TIRES

Order Your Newspaper Now
The SOUTH BEND NEWS-TIMES

THE LEADING NEWSPAPER

Every Morning and Sunday, or
Every Evening and Sunday

Call Main 2100

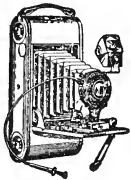

A U L T

Camera
Shop

122
S. Main
St.

Kodaks
—
Photo
Supplies

Developing
and
Printing

—
Albums



C. H. DEFREES COAL AND COKE

CEMENT, LIME and CLAY GOODS, MASON'S SUPPLIES

315 S. Taylor

Phones: Bell 279, Home 5279

742

(1921) R. L. POLK & CO.'S

W. G. ELLIOTT Insurance - Surety Bonds

JMS Bldg. South Bend, Ind

Main 2616

See Adv. in Insurance Dept.

VARGO

- " Stephen lab r 805 Indiana av
- " Theresa student r 717 S Scott
- " Treza coremkr Studebakers r 629 Diamond av
- " Vincent farmer r Stephen Prokac Vargyas Alexander (Rose) lab h 809 W Jefferson blvd
- " Joseph (Julia) h 727½ Dunn
- " Joseph (Vera) lab h 905 W Division
- " Katherine mach opr r 727½ Dunn
- Varia James B (Alice) autowkr Studebakers h 1013 Quimby
- Varier Bldg 303-305 S Michigan
- " Eva r 303 S Lafayette
- " James A (Ella) phys 135 S Lafayette h 303 same
- Varis Bros (Charles and James) fruits 229 N Michigan
- " Charles (Varis Bros) r 201½ N Michigan
- " Furniture Exchange (A E, Dilla, and A W Valentine) 400-402 S Michigan
- " James (Varis Bros) r 201½ N Michigan
- Varody Louis (Annie) ins agt h 411 Arnold
- Varro Joseph (Ethel) stockmn Studebakers h 1050 Fisher
- Vary G Clyde (Jessie) carp h 1001 E Donald
- " Harold ctr r 1001 E Donald
- Vas Joseph drill press opr Studebakers r 1237 Kendall
- Vassil Albert E office boy Studebakers r 1316 Catalpa av
- " Edmond E autowkr r 1316 Catalpa av
- " Eugene A autowkr r 1316 Catalpa av
- " Julia (wid Andrew) h 1316 Catalpa
- Vaszari John (Regina) autowkr Studebakers h 1327 W Sample
- " Julius (Anna) mldr h 907 Garst
- Vaughan David R (Nellie W) trav slsmn h 115 Franklin pl
- Vaughn C Rishal autowkr r 1108 S Lafayette
- " Dorothy tchr Washington Sch r 704 S Rush
- " Earnest (Lydia) grinder Studebakers r 527 W Colfax av
- " Frederick W (Helen) dentist 617 J M S bldg h 1806 Kessler blvd

VAUGHN

- " J Fulton autowkr Studebakers r Y M C A
- " Ulysses S (Mary M) formn h 1016 Sorin
- Vayda Albert lab r 701 Kendall
- " Daniel autowkr Studebakers h 1323 W Sample
- Vaydi Joseph lab r 601 S Scott
- Veach Charles W (Florence) clk trans dept C S B & N I Ry h 414 W Navarre
- " Dial taxi driver r 307 N Lafayette
- Vecs Agnes r 1714 Oliver
- " Ethel slsldy George Wyman & Co r 1714 Oliver
- " John (Margaret) mach opr Studebakers h 1714 Oliver
- " Mary (wid Steven) r 1714 Oliver
- " Nicholas lab r 1714 Oliver
- Vedder Frieda B watchmkr r 520 S Francis
- " Wm driver r 236 Lincoln Way E
- " Wm J (Augusta) wtchmn h 520 S Francis
- Veganka Frances (wid Michael) h 1124 W Division
- " Lottie carp h 1124 W Division
- Vegh Ignatz (Rose) autowkr h 1506 Catalpa av
- " Stephen (Agnes) autowkr Studebakers h 324 W Tutt
- Vehlen John H (Daisy) decorator h 422 S St Joseph
- Veire Camiel (Mary) driller h 317 Chestnut
- Veith Henry (Emma) lab h 1316 Hine
- Veley Floyd W (Marcella) driver h 719 N St Peter
- " Marcella bench girl Studebakers r 719 N St Peter
- " Maggie (wid Christopher) h 719 N St Peter
- Vendel Ida trimmer h 811 Carroll
- Venduski Joseph (Eva) h 307 Laurel
- " Joseph jr r 307 Laurel
- " Stanley r 307 Laurel
- Veneziani Helen Mrs h ss Rose 1 e of Sherman av
- Venhul Jacob plmbr r 1617 S Taylor
- Venneburg Charles A slsmn S Spiro & Co h 817½ S Michigan
- Venner Charles slsmn r 405 N Michigan
- Vennet Arthur (Mary) mach h 236 E Bowman
- " Blanche civil service r 318 S Taylor
- " Frank H (Mary) clk h 318 S Taylor
- " Grace r 318 S Taylor
- " Helen r 318 S Taylor
- " Louis meter rdr r 318 S Taylor
- " Maurice C slsmn Standard Oil Co r 318 S Taylor
- Venning Edwin lab Studebakers r 712 E South

Everything

Electrical



CALL

Main 107



Conservative Life Insurance Company of America

HOME OFFICE—SOUTH BEND

A Home Company Issuing Policies for the Whole Family

SOUTH BEND CITY DIRECTORY (1921)

743

VENSON

- Venson Edward O clk S B Supply Co r
1019 DeMaude av
- Veolo Stephen clk Mrs Katherine Kuz-
nitz r 515 Chapin
- Verbeke Albert (Mary) engraver h 263
McPherson
- " August stonectr h 263 McPherson
- " Mary slsdy George Wyman & Co r
263 McPherson
- " Maurice lab Studebakers r 533 Kos-
ciuszko
- Verbrughe August (Adlina) lab h 316
Scholum
- Verde Joseph (Mary) h 612½ Crescent
- Verduin Lester chauff r 314 S William
- Verdure Remi (Cordula) lab h 324
Scholum
- Vergawe Edward lab r 617 W South
- Vergear Casper (Victoria) n 823 W
Indiana av
- Vergin Esther r 531 Cleveland av
- " Fred T (Olga) coltr h 531 Cleveland
- Verhaeghe Henry (Erma) lab h 427
S Wellington
- " Leo lab r 427 S Wellington
- Verhey Ambrose lab Studebakers r
117 W Division
- " Bruno (Emma) plmbr h 724½ Ford
- Verhoestraete Frank (Rose) inspr h
1919 S Lafayette
- " Janette r 1919 S Lafayette
- Vermande John C (Anna L) contr 812
E Washington av h same
- Vermeire Emma (wid Desire) h 518
Kosciuszko
- " Julius autowkr Studebakers r 518
Kosciuszko
- Vermillio Ralph (Minola) h 1706 Catal-
pa av
- Vernaert Alfons (Ida) autowkr h 1611
Robinson
- Vernal Horace G (Alice) assmblr Stu-
debakers h 2501 Orange
- Vernerder Charles (Bertha) bill poster
r 309 W LaSalle av
- VERNON CLOTHING CO**, K C De-
Rhodes Pres-Treas, E B Steed V-
Pres, Guy L Rhodes Sec, 213-217 S
Michigan, Tel Lincoln 1592
- " John W (Mary J) dep street comm
h 710 Miner
- " John W (Julia) police h 623 N Wal-
nut
- Verschelde Maurice (Clementine) auto
loader Studebakers h 433 Warren
- Versdr Camille (Louise) h 1143 Frank-
lin
- Verspeelt Herman soft drinks 539 S
Taylor h 611 W South
- Versprille Henry (Elodie) lab h 814 W
Monroe
- Verstraete Oscar (Martha) soft drinks
421 W South h same

VERTESICH

- Vertesich Joseph (Theresa) driver h
1932 Prairie av
- Vervue Peter watchmkr r 938 Emer-
son av
- Vervynckt Hortense Mrs pntr Studeba-
beks r 510 Birdsell
- " Louis r 510 Birdsell
- " Michael (Hortense) flanger Studeba-
kers h 218 Cherry
- Verweire Philomene (wid John) hskpr
327 N Hill
- Vesemeyi Joseph lab h 1311 Catalpa av
- Vesey George W (Kisiah) sec-treas
John I Shafer Hardwood Co h 2214
Lincoln Way W
- Vest Rose Mrs h 506 6th
- Veto Frank T (Alice) waiter h 125 Elm
- Vetter C W slsmn Fuller Brush Co res
Elkhart Ind
- Vevan DeWalle Elsie bkpr 20th Century
Garage 325 N Hill
- Vice Gail shear opr r 1225 Bruce
- " Thomas A (Etta) assmblr Studeba-
kers h 1225 Bruce
- Vick Lillian tel opr r 711 Blaine av
- Vicker James W (Rachel M) eng h 221
E Dayton
- Vickery Charles R (Myrtle M) phys 309
J M S bldg h 916 Riverside dr
- " Clem L (Fannie) autowkr Studeba-
kers h 2428 Linden av
- " Thomas H (Ellen) ship clk S B Sup-
ply Co h 323½ Carroll
- Vicsik Joseph (Anna) car unloader Stu-
debakers h 1919 Chapin
- " Joseph jr lab r 1919 Chapin
- Victor Blueing Mfg Co (Arthur W Bar-
nard) 121 N Hill
- " Garment Mfg Co Louis Schiller mgr
235½ S Michigan
- VICTOR SAFE & LOCK CO**, Safe-Cab-
inet Co Successors, Safes, Vault
Doors, Burglar Chests and Safe De-
posit Boxes 218 N Michigan, Tel
Lincoln 6440 (See page 118)
- Victoria Frank cook r 708 E Miner
- Vidak Michael D (Maggie) lab h 814
W Monroe
- " Van J lab r 814 W Monroe
- Vidofski Michael lab r 324 W Tutt
- Vidovic Marko fnshr Studebakers r 430
S Michigan
- Vilare Francis X (Mary) lab h 330 N
Notre Dame av
- Vilby John watch fac r 229 Lincoln
Way E
- Vilgos Catharine mach opr r 226
O'Brien
- " George firemn r 226 O'Brien
- " Theresa lab r 226 O'Brien
- " Tony (Mary) lab h 226 O'Brien
- " Victoria lab r 226 O'Brien

Aermotor Windmills
Gas Engines
Pumps, Piping
Fittings and
Tanks

PHONE MAIN 5485

Giving 20 Per Cent Rebate on Roded Buildings and Their Contents

1124 S. MAIN ST., SOUTH BEND, IND.

AGENT FOR FARMERS' MUTUAL AID ASSOCIATION

FIRE, LIGHTNING AND TORNADO INSURANCE

JOHN C. RUMMEL

Copper Cable Lighting Rods

Goshen Hay Slings

Pressure Boiler

Water Systems

Homer Furnaces

HOSIERY, UNDERWEAR

MEN'S FURNISHINGS

The Callsworth Store

"The Brightest Spot in Town"

Main
2403

Elaborated Roofing Company
ROOFING CONTRACTORS

A. W. LOGSDON, Mng'r.

We will be pleased to give you a figure on
Your Roof

218 N. Michigan St.

Main
2403

MISHAWAKA LUMBER YARD

Cor. Fourth and Union Streets
MAIN 86

LUMBER

MILLWORK

744

(1921) R. L. POLK & CO.'S

VILKOWSKI

- Vilkowski Michael (Josephine) autowkr
Studebakers h 911 W Sample
Villwock Blondina sten r 1047 Van-
Buren
Vince Carl Liksmith r 201 Huey
" George (Anna) autowkr Studebakers
h 201 Huey
" Lena r 201 Huey
Vincent Alta A (wid George L) r 216
W Jefferson blvd
" August mach hd Studebakers r 1408
W Division
" Charles (Iva) tmstr h 1115 E Broad-
way
" Earl W (Susie) whsemn h 818 E
Dayton
" Emil (Leona) lab h 224 Sycamore
" Frank (Orpha) lab h 410 E Dayton
" Frank D (Anna) slsmn h 520½
Cushing
" George (Cora) toolmkr Studebakers
h 2001 Kendall
" Joseph bench hd Studebakers res
Buchanan Ind
" Walter J (Martha) teleg opr h 419
S Main
" Zerelda bkpr Ind Petroleum Co r 510
E Monroe
Vinnedge Clement (Adaline) autowkr h
215 Ohio
" Clyde (Ethel) icemn h 502 S Ken-
more
" James (Amelia) truckmn h 525 St
Vincent
" Thomas lab h 424 E Madison
" Wm H (Grace) autowkr Studebakers
r 122 Ohio
Vinson Charles H tmstr Studebakers r
705 Clinton
" Edward O acct r 1019 DeMaude av
" Emma h 705 Clinton
" Esther A sten Samuel P Schwartz h
538 W 3d
" LaVerne L (Mabel) formn h 206
Eckman
Viola Frank (Verna) fnshr r 912 W
Jefferson blvd
" Verna Mrs fnshr r 912 W Jefferson
blvd
Virgil Alfred P (Lulu S) autowkr Stu-
debakers h 915 Allen
Virgo Joseph C (Delia) real est h 308
Ohio

VISITING NURSES ASSOCIATION

- THE, Mrs J F Cole Pres, Mrs J H
DeLorenzi V-Pres, Mrs J L Gardner
Treas, Mrs E F Johnston Sec, Miss
Mary J Horn Superintendent, 224
N Main, Tel Lincoln 1243
Visser Arthur L (Anna) lathe opr Stu-
debakers h 410 Pennsylvania av
Vitale Angelo musician r 507 W Wash-
ington av

VITALE

- " Gertrude music tchr 222-24 J M S
bldg r 507 W Washington av
" Michael h 507 W Washington av
" Nazzarino (Lillian) fruit h 717 W
Monroe
" Tony waiter h 125 N Elm
Vite Mary (wid John C) h 810 Blaine av
Vitou Edmund F student r 739 S Michi-
gan

VITOU HENRY E (Mary), Physician
and Surgeon, Office Hours 7 to 9
2 to 4, 6 to 8 Except Sundays, 739
S Michigan, Tel Lincoln 5335, h
same

" Mary E feature writer News-Times r
739 S Michigan

Vlerick Clementine lab r 523 S Brook-
field

" Elolie lab r 523 S Brookfield

" Leona (wid Charles) h 523 S Brook-
field

Vlodarek Aloysius r 505 Harris

" Jacob (Magdalene) lab h 505 Harris

" Lottie r 505 Harris

" Mary r 505 Harris

" Wm r 505 Harris

Vodas Joseph (Olka) press opr Stude-
bakers h 1705 S Scott

Voedisch Catherine h 107 W South

" George H (Teckla) sls mgr h 1127
Portage av

" Marie C r 1127 Portage av

" Ruth student r 1127 Portage av

Voedish Minnie (wid Henry) h 434 N
Michigan

Voelkel Albert grinder Studebakers r
807 N Eddy

" George (Margaret) shoemkr h 807
N Eddy

" George J grinder Studebakers r 807
N Eddy

" Louis autowkr r 807 N Eddy

Voelkers Jerry G drftsmn r 321 N Tay-
lor

" John J (Marjorie) tool designer Stu-
debakers r 321 N Taylor

" Regina (wid Jerry) h 321 N Taylor
Vogel Herbert autowkr Studebakers r
1507 Rush

" Irma sten Aetna Life Ins Co r 116 N
Francis

VOGEL JOSEPH (Ella), V-Pres Pub-
lic State Bank, Grocer 429 Chapin,
h same, Tel Main 2582

" Perle (wid George) slsldy r 429 N
Michigan

" Ray M slsmn Howard Cranfill Co r
Y M C A

" Robert (Ruth) plowmkr h 1013 W
Washington av

" Sandow clk Joseph Vogel r 429 Cha-
pin

Phones Mishawaka 2278-2279 • 104 Lincoln Way West, Mishawaka, Ind.

Mishawaka Trust & Savings Co. Bank

General Banking INSURANCE OF ALL KINDS 4% Interest on Savings

FARMERS TRUST COMPANY

General Banking, 4% on Savings. Safety Deposit Boxes for Rent.

SOUTH BEND CITY DIRECTORY (1921)

745

VOGEL

"Tena (wid Arnold) dept mgr Summers Medical Co h 116 N Francis
Vogelsang Helen clk Studebakers r 717 Allen

Vogely Matt r 752 S Main

Vogg C Bernice (Helen) slsmn r 219 E Dayton

Vogt Clarence H lathe opr Studebakers r 301 S Scott

"Edward F (Hannah H) farmer h 1055 Portage av

"L Francis r 202 S Scott

"Richard R prof r 1055 Portage av

Vogue Orville D (Mabel) autowkr Studebakers r 426 Wood

Vohs Wm (Jennie) mach r 331 Birdsell

VOIGT ARTHUR G (Marjorie; Voigt & Bradford), 204 S Michigan, Tel Lincoln 5111, h 1232 Woodward av, Tel Lincoln 6304

VOIGT & BRADFORD (Arthur G Voigt, L G Bradford), Real Estate and Farm Lands Union Trust Bldg, 204 S Michigan, Tel Lincoln 5111 (See page 115)

Vojik George (Mary) lab h 512 S Anthony

Volka John (Josephine) lab h 419 S Walnut

Vollmer Charles mach opr r 229 E Calvert

"Theodora (wid Charles E) h 1003 South Bend av

Vollrath Carl lab r 401 N Hill

Volzer Clarence V (Anna; Superior Dry Cleaning Co) h 733 George av

VonBarandy Clarice student r 131 Chapin

VON BARANDY OSCAR (Rose), Physician and Surgeon 402 Chapin, Tel Lincoln 5846, h 131 Chapin, Tel Main 599

VonDamm Oscar (Juliana) barber h 433 S Warren

VondeBaerdemacker Richard clk Arthur Taelman r 1322 W Division

Vondersmith Fred G (Bessie) musician h 410 Lincoln Way W

VonSchon Hans lawyer 811-12 J M S bldg h 924 South Bend av

Voorde August A clk Studebakers r 724 Fort

"David (Anna) ship clk Levy-Ward Grocery Co h 524 S William

"David student r 724 Ford

VOORDE JOSEPH (Mary), Assessor Portage Township, 7 Court House, h 724 Ford, Tel Lincoln 2307

"Mary A typist Oliver Chilled Plow Co r 524 S William

Voorhees Roy M (Edna) sec Odell Rubber Co h 815 N Michigan

VOORHIES

Voorheis Mortimer O (Grace; Goss & Voorheis) h 1031 Foster

Voosenlanger Steven (Margaret) trimmer h 706 Monson

Voracek Venzl tailor r 513 S Scott

Voreis Herbert W (Frances) cabtmkr h 2105 S Main

"Leroy lab r 115 W Tutt

Vorga Alexander coal 514 S Walnut h same

Vorhultz Mary r 1012 Campau

"Nora (wid Elbert) h 1012 Campau

Vorm Eleanor pkr r 1601 E Bowman

"Frederick R (Minnie) h 1601 E Bowman

Vorn Fred (Katherine) asst mgr stationery dept Studebakers r 125 N Hill

Voros Emery (Elizabeth) lab h 1315 Franklin

"Frank (Natalie) lab h 910 W Napier

"Louis (Isabelle) mldr h 903 W Sample

"Martin lab Studebakers r 2038 Prairie av

"Michael (Agnes) lab h 1324 Liston

"Theresa (wid Michael) h 1628 Kendall av

"Theresa r 1628 Kendall av

Vosburgh Grover C (Carrie) mech h 705 W LaSalle

Voss Adolph F (Hermine) mldr h 507 E Washington av

"Albert (Mary) autowkr Studebakers h 618 Victoria

"A G bench hd Studebakers r Y M C A

Votycka Marie (Apona Chemical Co) r 216 S Taylor

Voyles Theodore K trucker Studebakers r 1819 Miami

Vrackman Eulalie mach opr r 705 Ford

Vrent Basil (Lila) lab h 616 Kendall

Vrient August (Mary) inspr h 1408 W Division

"Lucy foreldy r 1408 W Division

"Renie lab r 1408 W Division

Vrlikos George restr 819 S Lafayette h same

Vuckics Stephen (Elizabeth) mach opr Studebakers h 229 Pagin

Vuckis John (Magdalena) chauf Studebakers h 1507 High

Vukalovich Krist lab r 910 Franklin

Vukovich Isadore (Julia) h 1636 S William

"John autowkr Studebakers r 561 S Scott

Vukovitch Paul lab r 515 Chapin

Vukovits Victor (Rose) driver r 1411 Chapin

Vukson Michael press opr Studebakers r 713 Ford

Phone
Lincoln
6280

Brehmer Electric Shop
ELECTRICAL CONSTRUCTION

ELECTRIC FIXTURES
SUPPLIES
502 E. LA SALLE AVE.
SOUTH BEND, IND.

PRINTING  BINDING

SOUTH BEND—AND PROUD OF IT

LUMBER

AND

Building
Materials

Wholesale
and Retail

Sash
Doors
Blinds
and
Interior
Finish

=

Michigan
Ave.
Lumber
Co.

G. A. REUM

MANAGER

=

Phone
Main 377

=

Office and Yard
1612-1614
Lincoln Way W.
I. I. I. Tracks

PHONE
Main
164

LONTZ BROTHERS
COAL, GASOLINE AND OIL
602-4-6 S. Michigan St., Cor. of South

PHONE
Lincoln
5164

746

(1921) R. L. POLK & CO.'S

Smith & Smith

Chiropractors

South Bend Mishawaka
See page 70

VUMBACA

Vumbaca Anthony (Rose) gro 601-03
Niles av h same

Vurpillat Francis J (Iva T) inspr Stude-
bakers h 509 N Main

" Francis J jr student r 509 N Main

" Mary C manicurist r 509 N Main

Vuylsteke August (Catherine) lab h 611
E Madison

" Remy (Elizabeth) woodwkr h 729
Cedar

Vycholack Stephan mach opr Studeba-
kers r 324 S William

Wachocki Leon autowkr Studebakers r
716 W Monroe

Wachowiak John (Mary) lab h 442 S
Grant

" Louis lab r 442 S Grant

Wachs Edith bkpr S B Watch Co r
941 Lincoln Way E (Mish)

" Harold inspr Studebakers r 103 E 7th
(Mish)

Wacjewski George autowkr Studeba-
kers r 816 S Jackson

Wacunas Amelia Mrs gro 807 W Divis-
ion h same

" Paul (Amelia) h 807 W Division

Waddill John W (Elsie M) gro 412 N
Lafayette h 226 E Pennsylvania

Wade Earl A (Mabel) truck driver h
1009 15th

" John W (Jessie) porter h 1240 South
Bend av

" Samuel lab Studebakers r 110 Adams

" Wm R mach h 717 7th

Wadell Nellie chf clk Universal Tire Co
r 232 E Bowman

Wadenstorfer Frank driver r 1411 High
" George h 1411 High

" Ina tchr r 1411 High

Wader Otto (Eliza) cement wkr h 721
George av

Wadzadek John (Josephine) lab h 805
Phillippa

Wadzinski Henry (Josephine) autowkr
Studebakers h 1802 S Taylor

Waechter Edward driver r 408 N Eddy
" Fred (Nellie) clk Stephenson Mfg Co
h 1028 E LaSalle av

" Herman engr r 408 N Eddy

" Wolfert (Elizabeth) gardener h 408 N
Eddy

" Wolfert jr chauf r 408 N Eddy

Waelaert Emil (Irma) lab h 454 Pulaski

WAGEMAN

Wageman Edward lab r 113 S St Peter

" Ida weaver r 113 S St Peter

" Paulina (wid Edward) h 113 S St
Peter

Wagener see also Waggoner, Wagner,
Wagoner and Wegner

" Anna L bkpr St Joseph Loan & Trust
Co h 505 W Washington av

WAGENER CHARLES G (Elizabeth E),
Mgr Inter-City Transfer Co, h 1208
E Madison, Tel Home 1711

" Jacob N electr r 1208 E Madison

" Minnie E (wid John N) h 319 W
Marion

" Richard A (Hazel) chf clk Studeba-
kers h 206 Pennsylvania av

Wager Louis autowkr r 1123 Kendall

" Nickolas (Theresa) h 1123 Kendall

Wagerbauer Peter (Wilma) lab h 1321
W Colfax av

Waggoner see also Wagener, Wagner,
Wagoner and Wegner

" Edna lab r 2326 Kenwood av

" Genoa (Esther) dry clnr h 2326 Ken-
wood av

Wagner George F (Nellie) autowkr
Studebakers 925 N Brookfield

Wagner see also Wagener, Waggoner,
Wagoner and Wegner

" Alice (wid Albert) r 2001 S Michigan

" Alice r 1419 E Donald

" Aloysius student h 521 N Main

" Anna observer Ind Bell Tel Co r 118
E Indiana av

" Arthur (Ruth) driver h 225 Elder

" Arthur L (Anna) carrier P O h 1001
S Lafayette

" August r 210 Keasey

" Augusta (wid Otto) h 118 E Indiana

" Barbara A h 1029 Lincoln Way W

" Benjamin F (Sarah F) h 150 Birdsell

" Cecilia bkpr Kay-Bee Clothing Co
639 Sancome av

" Charles A (Rusha) autowkr Studeba-
kers h 2110 Kendall

" Clarence L pntr W E Wolcott h 1411
E Donald

" Edith r 1146 South Bend av

" Edward (Edith) slsmn h 324 Cushing

" Edward A clk r 1029 Lincoln Way W

" Elizabeth E clk S S Kresge Co
1218 Marietta

" Ferdinand T stmftr r 653 Prairie av

" Frank clk Robertson Bros Co r 44
S Jackson

" Frank (Sabina) drivr Walters French
Dry Cleaners

" Frank mason r 131 E Donald

" Fred C reprmn Studebakers h 122 J
Indiana av

" Frederick h 521 N Main

" Fredrick T (Clara) formn h 740 Lin-
coln Way E

A natural by-product of the Directory business is the com-
pilation of Mailing Lists. If interested, ask for our Free
"List of Mailing Lists." R. L. POLK & CO., Detroit, Mich.

COAL OF QUALITY

Knoblock & Martin

1613 W. Washington Ave. Phones { Bell 119
Home 5840



SOUTH BEND CITY DIRECTORY (1921)

747

WAGNER
" Gladys mach opr r 728 Webster
" Guss (Mary) autowkr Studebakers r 1419 E Donald
" Harriet mach opr r 728 Webster
" Herbert r 907 Cottage Grove av
" Herman F (Libbie) dept supt Singer Mfg Co h 1218 Marietta
" Hilda supvr r 118 E Indiana av
" Howard lab Family Dairy r 1218 Marietta
" Jacob carp r 235 Carroll
" Jeanette student r 413 N Michigan
" John weaver r 728 Webster
" Joseph r 911 W Jefferson blvd
" Joseph A student r 211 W Wayne
" Joseph F (Ethel) eng h 1022 Lawndale av
" Karl r 401 Pennsylvania av
" Leonard C autowkr r 1419 E Donald
" Lucius M student r 521 N Main
" Maude M (wid Earl P) h 413 N Michigan
" Paul (Francis) firemn Hose Co No 6 h 728 Webster
" Ruth lab r 611 N Hill
" Theodore R assmblr Studebakers r R F D No 5
" Theodore S clk American Drug Co r 2018 Bertrand
" Thomas L (Ella) shoe repr 1523 W Washington av h 1525 same
" Wm A (Gusta) autowkr h 2008 Leer
" Wm F pressmn r 820 N Lafayette
Wagnerowski Cecilia Indrs r 438 S Meade
" Vincent (Stella) inspr Studebakers h 438 S Meade
Wagner see also Wagener, Waggoner, Wagner and Wegner
" Angelin phone opr r 132 N Brookfield
" Charles W final ftr Studebakers r 114½ W Tutt
" Ella (wid Theodore) h 639 Sancome
" Joseph lab r 132 N Brookfield
" Louis inspr Studebakers r 1108 S Lafayette
" Marcia tchr Junior High Sch r 410 W Wayne
" Mary (wid Ludwig) h 132 N Brookfield
Wahl Ella (wid George F) h 121 St Paul pl
" Ethel R music tchr 321½ S Michigan r same
" George F r 121 St Paul pl
" Phillip J slsmn National Cash Register Co r 119 W Marion
Wahlen Anna (wid John) h 203 E Navarre
" Harold J r 203 E Navarre
" Lulu sten Chas Weidler r 203 E Navarre

WAHLEN

" Sarah (wid Henry) h 132½ E Jefferson blvd
Waidner Jacob autowkr Studebakers r 213 Niles av (Mish)
WAIR HARRY R, Attorney-at-Law 312 J M S Bldg, Tel Main 411, h 1010 E Jefferson blvd, Tel Main 3843
Waite Edward lab r 1308 South Bend av
" Frederick condr r 1308 South Bend av
" Jacob (Josephine) autowkr h 211 N Brookfield
" John W (Fay) mtrmn h 108 S Emerrick
" S S paneler Studebakers r 917½ W Sample
Wajciechowski Wladyslaw carp Studebakers r 1316 Chapin
Wajda Peter mldr Studebakers r 2629 Ford
Wajnsiaz Wm mldr Studebakers r 433 S Jackson
Wakeman Frank B training asst U S Veterans Bureau res Valparaiso Ind
Wakowiak W J press opr Studebakers r 1020 Napier
Walarski Frank autowkr Studebakers r 605 Pulaski
" Joseph autowkr Studebakers r 512 Pulaski
Wals Lucy pianist r 1502 4th
Walbridge Carolen A music tchr 18, 211 S Main r 518 N Main
Walbrock Gust (Sadie) h 1915 Vernon
Walburn Walter H (Maude) stmftr h 710 E Wayne
Walcoviak Wm (Mary) lab h 605 S Jackson
Walczak John (Josephine) mldr h 1321 W Sample
Walczawski Stanley (Nache) lab h 1048 Dunham
Walcziak Stephen (Josephine) soft drinks 2024 Ford h same
Wald Wm brklyr r 514 W Wayne
Waldeck Harold (Laura) autowkr r 1740 Mishawaka av
Walden Francis N (Mildred) bootmkr h 705 7th
" Lewis S (Ida) slsmn h 1015 Sherman av
" Mildred tchr S B Bus College r 213 S Scott
Waldorf Cyrus S (Blanche) res Rose-land
Waldron Herbert A (Jennie) gaugemkr Studebakers h 925 N St Louis blvd
Waldschmidt Dora blnr 109 Lincoln Way E r 818 N Michigan av
" Ella slsldy George H Wheelock & Co r 818 N Michigan
" Louise (wid Julius) h 818 N Michigan

Columbia

STARTING AND LIGHTING
STORAGE BATTERIES

For All Makes of Cars—Expert Battery Repairing
COLUMBIA BATTERY COMPANY
WASHINGTON AND LAFAYETTE

GEORGE WYMAN & CO.

103-5-7-9 N. Michigan St.
Established 1860
Phone Main 5100

Dolls, Toys and Novelties in our
new Daylight Basement
COME AND SEE US



Drink Hoosier Cream

LONG DISTANCE PHONES

MAIN 780

Lincoln 1309

1622 Lincoln Way, West

SOUTH BEND, IND.

748

(1921) R. L. POLK & CO.'S

HAYNES

America's First Car

Ditsch Sales and Garage

Al Ditsch, Propr.

223-225 W. WASHINGTON AVE.

WALETZKO

Waletzko Adam supt Sparta Mfg Co h
209 N Church (Mish)

Walewski John S (Agnes) carrier P O
h 1309 Grace

Waligorski John S (Lillian) clk Ver-
non Clothing Co h 525 Cleveland

" Leo F (Hazel M) engr h 309 S Scott

" Valentine (Josie) autowkr Studeba-
kers h 1303 W Sample

Walinski Albert (Clara) saw opr Stude-
bakers h 529 Blaine av

" August (Pauline) fire dept h 420
Warren

" Clara Mrs r 529 Blaine av

" Frank (Tillie) autowkr h 1125 W
Jefferson Blvd

" Michael mach r 420 Warren

" Virginia lab r 420 Warren

WALK-OVER BOOT SHOP (J. Ralph
Clouse), Men's and Women's Walk-
Over Shoes 115 S Michigan, Tel
Lincoln 6261

Walker Anna (wid Adolph) h 228 Car-
roll

" Anna lab r 2430 Fisher

" Charles clk G D Mann r 228 Carroll

" Charles P (Undean) electn h 215 Fox

" Clinton P (Inez) dentist 726 E In-
diana av h same

" Dorothy clk r 1205 Miner

" Fay r 1205 Miner

" Frank (Ellen) tailor r 123 William

" Guy E (Bessie) electn h 1205 Miner

" Henry tmstr r 2430 Fisher

" Herbert A (Virgie) trucker Studeba-
kers h 2708 Bertrand

" Jay orderly St Joseph's Hosp

" John (Catherine) h 2430 Fisher

" John T (Jeannette) clk Oliver Chilled
Plow Co h 512 W Madison

" Kate sten Studebakers r 228 Carroll

" Leslie (Angeline) lab h 320 W Tutt

" Lloyd G mtrmn h 724 S Rush

" Lola lab r 2430 Fisher

" Lonzo F (Emily) inspr Studebakers
h 116 Welder

" Louis A (Nora) sec and mgr Stephen-
son Mfg Co h 537 E Indiana av

" Martin tinner 1511 Liston h same

" Maude mlr r 202 S Scott

" Odessa student r 537 E Indiana av

" Sherman driver h 336 Lincoln Way E

WALKOWIAK

Walkowiak Celia lab r 623 Johnson

" Frank (Maggie) lab Studebakers h
430 S Walnut

" Helen mach opr r 623 Johnson

" Katherine (wid Joseph) h 426 S Wal-
nut

" Louis fire dept h 426 S Walnut

" Michael (Katie) h 1222 Napier

" Michael (Rose) lab h 514 Studebaker

" Martin lab r 623 Johnson

" Peter (Micklin) mldr Studebakers h
623 Johnson

" Stanley lab r 426 S Walnut

" Walter (Helen) gro 1541 Dunham h
same

Walkowski Gotfried autowkr Studeba-
kers r 123 Studebaker

" Helen clk r 619 N Johnson

" John clk r 514 Johnson

" Joseph lab Studebakers r 619 John-
son

" Lottie trimmer Studebakers r 514
Johnson

" Michael (Antoinette) lab h 514 John-
son

" Peter driver r 514 Johnson

Walkup Raymond mach opr Studeba-
kers r 720 Clinton

Wallace Agnes furn rms 114½ W Col-
fax av

WALLACE BERT A (Blanche), Vice-
Pres Yellow Taxicab & Transfer
Co, h 524 River av, Tel Main 1671

" Frank autowkr Studebakers r 119
Franklin pl

" Fred J (Emma) diemkr Studebakers
h 2028 S Main

" George H mldr r 515 S Eddy

" Harry (Elnora) lab Studebakers h
123 E Ewing av

WALLACE HARRY R (Ethel), Spec Rep
Welfare Loan Society, h Apt 2,
534 S Main

" James A (Josephine) h 802 N St
Peter

" Jesse lab r 3209 Mishawaka av

" Morris (Lila) grinder Studebakers h
638 Dunham

" Ora chauff r 802 N St Peter

" Otis (Anna) inspr h 715 18th

" Robert (Lillie) wtchmkr h 833 6th

" Rosabelle (wid George) h 515 S Eddy

" Russel D (Jane) mach r 333 N St
Louis Blvd

" Silas (Wilda) tmstr h 1508 Orange

" Stanford M (Laura M) mldr h 515 S
Eddy

Walle Maggie mach opr r 815 Marietta

" Peter N (Katie) autowkr Studeba-
kers h 815 Marietta

Walliman Edward B formn r 316 E
Monroe

CENTRAL ELECTRIC CO.

ELECTRICAL CONTRACTORS
ELECTRICAL FIXTURES AND SUPPLIES

128 SOUTH MAIN

TEL. MAIN 104

CORNER
ST. JOSEPH
& WAYNE STS.
**SOUTH BEND ENGRAVING AND
ELECTROTYPING CO.**
PHONES
MAIN 3
LINCOLN
5003

The Merchants National Bank Most Modern Banking Room in City

SOUTH BEND CITY DIRECTORY (1921)

749

L.
E.
G
R
E
E
N
A
N

INSURANCE

WALLIN

- Wallin Walter G (Esther) paneler Studebakers r 1119 W Colfax av
 Walling Elmer R hlpr Studebakers r 515 N Olive
 " Leighton C (Mary) mach h 2308 Lincoln Way W
 " Roy E (Esther) mach h 1314 Hine
 " Thomas D (Hallie) dept rupt Singer Mfg Co h 515 N Olive
 Wallis Horace (Martha) driver h 1137 Bissell
 Wallisch Elizabeth r 520 Euclid av
 " Frank wtchmn r 520 Euclid av
 " John mldr h 306 N Walnut
 " John F (Rose) cabtmkr h 728 Dunham
 " Michael cabtmkr h 520 Euclid av
 " Paul cabtmkr r 306 N Walnut
 Wallman Lottie bench hd Studebakers r 1322 Fisher
 Walmer Frederick (Casper) crib tndr Studebakers h 417 S Michigan
 Walmsley Joseph A (Irene) clk h 1233 Miner
 Walorski Frank (Mary) lab h 605 Pulaski
 " Joseph (Rose) lab h 512 Pulaski
 Walser Flora r 1625 S St Joseph
 Walsh Edward insp Studebakers res Roseland
 " Edward M (Frances) detective h 516 W Navarre
 " George fnshr r 816 South Bend av
 " James meter rdr res Roseland
 " James slsmn Fuller Brush Co r 121 W 3d (Mish)
 " James G student r 402 N Michigan
 " Joseph mach r 119 N Notre Dame av
 " Matthew J Rev v-pres Univ of Notre Dame res same
 " Michael (Josephine) tinner res Roseland
 " Patrick T (Marion) foremn h 210 N Emerick
 " Paul J (Elizabeth J) ironwkr h 1204 E Dayton
 " Percy H (Davies & Walsh) r 410 W Wayne
 " Thomas police r 2315 W Washington av
WALSH THOMAS J (Manda), Dentist 129 W Colfax, Tel Lincoln 5452, h 317 W Marion, Tel Lincoln 1249
 " Wm collr Home Furniture Co r 628 E Washington
 Walter Adolph (Amelia) autowkr Studebakers h 1114 S Lafayette
 " Charles O driver r 2123 Catalpa av
 " Cyrus (Tillie) h 117 E Dubail av
 " Donald checker Studebakers r 1206 Franklin
 " Elmira r 305 E Bowman

WALTER

- " Frank E (Elizabeth) gro 2315 Lincoln Way W h 1110 N Olive
 " Gerald J student r 607 W Marion
WALTER HARRY J (Estelle; Walter's French Dry Cleaners), h 1105 Sherman av, Tel Main 4990
 " Howard (Frost) slsmn G E Meyer & Son h 921 E Madison
 " John A (Minnie) lab h 605 Harrison
 " Julia (wid Frank) r 511 Sharon pl
WALTER JULIA M, Sec Superior Motor Sales Co, r 607 W Marion, Tel Lincoln 1683
 " Newton D (Louise; Walter & Walter) h 233 Carroll
 " Robert I (Myrtle; Walter & Walter) h 122 N West (Mish)
WALTER RUTHERFORD A (Anna; Walter's French Dry Cleaners), h 526 N Scott, Tel Main 1737
 " Theresa B (wid John J) h 607 W Marion
 " Thomas (Helen) lab h 2508 Ford
 " Wm autowkr Studebakers r 418 E Broadway
 " & Walter (Newton D and Robert I) mfrs agts 118½ E Jefferson blvd
WALTER'S FRENCH DRY CLEANERS, (Rutherford A and Harry J Walter), 112 W Wayne, Tels Main 1121, Lincoln 6588, Works 2207 Smith, Tels Main 1089, Lincoln 6588 (See page 71)
 Walters Alice L Mrs sten Malleable Steel Range Mfg Co r 611 W Washington av
 " Benjamin S (Mary J) treas Colfax Co h 328 N Lafayette
 " Carl H (Doris) crankshaft grinder Studebakers h 1326½ S Michigan
 " Curtis E mach opr Studebakers res R F D No 3
 " Florence E cashr Brandon-Durrell Co r 1205 S Lafayette
 " Frank (Cordelia) janitor Studebakers h 2211 Chapin
 " George clk Studebakers res Niles Mich
 " George plmbr h 324 W LaSalle
 " Gertrude cashr Woodka Bros r 2508 Ford
 " Grace cashr r 911 High
 " Hannah clk Mrs Regina Urban r 513 W Calvert
 " Harland lab Studebakers r 813 E LaSalle av
 " Jennie V hairdrsr r 1205 S Lafayette
 " John W (Louetta) autowkr Studebakers h 127 E Donald
 " Joseph G (Grace) ptrnmkr Studebakers r 911 High
 " June cigarmkr h 129 S St Joseph

Order Your Newspaper Now
The SOUTH BEND NEWS-TIMES
 THE LEADING NEWSPAPER
 Every Morning and Sunday, or
 Every Evening and Sunday
 Call Main 2100

"This is a Studebaker Year"

STAPLES-HILDEBRAND CO.

LIME-CEMENT-PLASTER

QUALITY — QUANTITY — SERVICE

750

(1921) R. L. POLK & CO.'S

WALTERS

- " Lee O (Florence) autowkr Studebakers h 1813 Fellows
" Marian (Harriet) farmer h ss Leeper rd nr Chippewa
" Nelson lab r 1205 S Lafayette
" Newton W (Clara B) lab h 1205 S Lafayette
" Pearl cashr Johnson Motor Co r 722 Sancome av
" Sherman F (Hanah) autowkr h 513 W Calvert
" Wesley (Eugenia) shaper hd Studebakers h 1143 S Main
" Wilford O grinder Studebakers r 617 S Main
" Wm T (Ella) farmer h 124 N Emerick
" Woodford (Marie) autowkr r 228 E Broadway
Walterspaugh Raymond H (Alvida) clk Chilled Plow Co h 1509 Fellows
Walther Victor S (Eleanor) formn plt 2 Studebakers h 804 Portage av
Waltman Casimir grinder Studebakers r 729 Arnold
" Frank L mach Studebakers r 619 S Michigan
" Martin autowkr Studebakers r 729 Arnold
" Simon trucker Studebakers r 1223 Dunham
Walton Arthur F (Maude) waiter h 136 Huey
" Charles H (Nina) driver h 330 O'Brien
Walworth Mabel mach opr r 708 E Bronson
" Mary L h 322 W Wayne
" Wm F (Minnie V) janitor h 708 E Bronson
Walz Cecil D (Bessie) clk Studebakers h 1115 Haney av
" Christian (Nora) slsmn Ernest B Rupel h 139 Paris
" George (Nellie) farmer h ws Leeper rd 1 s Chippewa rd
" Helen tchr Lincoln Sch r George Walz
" Ida dom 702 N Michigan
" John E (Ida) garage 3125 S Michigan h same
" Marie student r 3125 S Michigan
" Myron D mech r 3125 S Michigan
" Wilfred V student r 3125 S Michigan
" Wm E mach repr Studebakers r 427 N Michigan
Wampler Louis E dentist 113½ S Michigan h same
" Ralph P (Irene) barber h 920 N Notre Dame av
Wamsley Joseph clk Singer Mfg Co h 1233 Miner

- WANDEL GEORGE W (Edith), Upholsterer, Furniture Repairer 623 Cushing, h same, Tel Lincoln 2185 (See page 126)
Wandell Louis V (Arlington Photo Service Co) h 226 N Michigan
Waner George E bkpr Citizens Natl Bank r 1529 Lebanon
Wanick Frank (Della) blksmith Studebakers h 1021 Fox
Wantuch Anthony (Anna) lab h 602 Liberty
" Joseph (Mary) lab h 717 S Kaley
Wanzer John hostler r 1026 E Madison
Warburton Wm R (Luvinie) barber h 120 Dinan ct
Ward Agnes tchr High Sch r 118 S William
" Alice Mrs h 501 W Washington av
" Block 110-14 W Colfax av
" Charles C (Grace; Levy-Ward Gro Co) h 857 Marietta
" Cora (wid George) h 513 Ohio
" Cora A clk Wettick's Original Cut Rate Drug Store res Granger
" Coy R (Ruth) autowkr Studebakers h 1417 Rush
" Donald L lab Studebakers r 1613 S Main
" Edward A millmn r 222 Elder
" Edward E (Lucinda) filer h 1040 Elmer
" Edward J wtchmkr 309 Farmers Trust bldg r 616 Fellows
" Edward P (Anna J) window trmr h 809 N Michigan
" Eugene C (Tillie) tmstr h 807 S Lafayette
" Eugene W (Cecil) carp h 715 Marietta
" Fay R (May) mason h 131 E Donald
" Frank J (Grace) h 505 N St Joseph
" George r 519 Riverside dr
" George A clk Studebakers r 1815 S Michigan
" George E assmblr Studebakers r 835 E Bowman
" Henry G (Mary) autowkr Studebakers h 818 S Lafayette
" Irma student r 809 N Michigan
" James P (Eva) slsmn Levy-Ward Gro Co h 1029 Allen
" Jennie (wid Theodore) r 616 Fellows
" John E (Helen) mltr Studebakers h 2708 Bertrand
" Josephine clk Studebakers r 312 Carroll
" Lucinda Mrs lndrs h 417 N St Louis blvd
" Marie A Mrs h 412½ S Michigan
" Marie E (wid Frank) r 327 S St Joseph
" May (wid Albert) h 1815 S Michigan
" Myrtle E slsldy George Wyman & Co r 1029 Allen

HARVEY L. HAGER, Inc.

PLUMBING—HEATING—VENTILATION

"Our work is built up to a standard, not down to a price"

TEL. MAIN 1762

812 W. LaSALLE

If You Think of Building, Think of us The SMOGOR LUMBER CO.

Cor. Laurel &
Division Sts.
Tel. Main 122

SOUTH BEND CITY DIRECTORY (1921)

751

WARD

" Richard H (Nettie) fcty supt Acme Mfg Co h 128 Sadie

WARD THOMAS, Billiards and Soft Drink Parlor 512 E LaSalle av, r 617 N St Peter

" Virginia bkbnr r 807 S Lafayette
" Walter (Anna) lab r 108 St Louis bld

" Wm wtchmn r 616 Fellows

" & Lewis Co S H Ward pres A C Lewis v-pres-treas M P Rose sec-mgr ladies' apparel 226 S Michigan

Warden Richard F baker r 113½ S Notre Dame

" Rose M (wid Harry M) r 739 Portage av

Warfield Everett G (Eva) lab h ns Chipewa rd 5 w Michigan rd

Warford Loraine clk The Ellsworth Store r 808 N Hill

Wargin Anestatia student r 717 Jacquith ct

" Clara clk r 717 Jacquith ct

" Helen r 717 Jacquith ct

" James student r 717 Jacquith ct

" Ladislav W (Johanna) meatct h 717 Jacquith ct

Wargo Helen clk S B Woolen Co r 1707 Kendall

" Joseph car loader Studebakers h 914 Kerr

Warkentine Fred A (Theresa) autowkr Studebakers h 710 Oak

" Harold clk Studebakers r 710 Oak

Warlick Herman (Mae) autowkr Studebakers h 402 Wenger

" Mark (Alice) pntr h 116 E Ewing av

" Stanley autowkr Studebakers r 1028 Fisher

Warne Samuel rodmn City Engineers Office r E Navarre

Warner Arba J (Anna) wtchmkr h 741 6th

" Arthur bkpr r 1907 N Olive

" A Phillips br mgr Mack Internatl Motor Truck Corp r Jefferson Hotel

" Building 302-304 S Michigan

" Cornelius L (Carrie) h 321 Franklin

WARNER EUGENE B (Merle S; Warner Warehouse Co), h 318 W Navarre, Tel Main 1463

" Frank B real est 304½ S Michigan v-pres Am Home & Inv Co h 710 W Washington av

" George W (Margaret) demonstrator h 202 E Dubail av

" Giles L (Clara) clk Standard Oil Co h 717 VanBuren

" Glen H (Grace E; McInerny & Warner) r 115 W 3d (Mish)

" Grace (wid Dell) mach opr h 104 N Hill

" Harry slsmn r 416 N Main

WARNER

" Helen H (wid Willis) h 312 N Taylor

" Lorenzo (Anna) lab h 376 Marietta

" Louis E whsemn Indian Refining Co h 202 E Dubail

" Marion lab r 1907 N Olive

" Mary E student r 310 W Division

" Paul C (May) slsmn h 733 N Scott

" Ruth mach opr h 226 N Notre Dame

" Theodore chauf r 806 Marietta

" Vera clk Studebakers r 806 Marietta

WARNER WAREHOUSE CO, Eugene B Warner Propr, Howard A Pruyne Mgr, 518-524 Pine, Tel Lincoln 5899 (See right side lines and page 129)

WARNER WILBUR M (Adah B), County Clerk 4 Court House, h 314 N Taylor, Tel Main 643

" Wm C (Edna G) sec and treas Taggart Freight Transfer Co h 310 W Division

" Wm H h 613 Cedar

" Wm J (Lottie) pntr h 2225 S Lafayette

" Wm W student r 310 W Division

Warnock Chester autowkr r 1614 S St Joseph

Warntz Joseph tinner h 611 Howard

Warrell Charles E mgr Ind Petroleum Co h 1108 Portage av

Warren Alice (wid John) caslr Water Works Office r 115 S St Louis bld

" Arthur (Appie) shoemkr r 716 18th

" Charles A carp r 728 Rush

" Emrie G (Reathe) bkpr h 938 18th

" Frank H (Pauline) claim agt C S B & N I Ry h 1030 N Brookfield

" Fred millwkr h 1601 E Bronson

" George A (Bessie) bootmkr h 824 18th

" Harry M reprmn r 416 N Main

" John r 732 S Main

" John W assemblr Studebakers r 607 S Main

" Judson Mrs r 1124 South Bend av

" Kenneth A chf clk N J I & I R R h 821 Cleveland av

" Lucinda (wid Wm) r 1815 S Michigan

" Marion lab r 1930 N Olive

" Mary J (wid Nelson) r 307 LaPorte

" Monroe r 938 18th

" Otto (Clara J) formn Ind Lumber & Mfg Co h 208 E Bronson

" Roy (Heinzman & Warren) r Lafayette Hotel

" Wayne r 322 W Wayne

" Wm J (Hazel) autowkr Studebakers h 118 N St Louis bld

Warrick Ernest L (Bernice) h 209 E Broadway

" Hedley repr Studebakers r 222 S Lafayette

" James trimmer Studebakers r 634 N Walnut

207 S. MAIN

WM. HAPP INSURANCE

PHONE LINCOLN 1571

FIRE INSURANCE
WORKMEN'S COMPENSATION
AUTOMOBILE INSURANCE
COURT AND CONTRACTORS' BONDS

ADLER BROTHERS

107-109 S. Mich. and 108 W. Wash. Ave.

Society Brand Clothes

The Best Men's Store

—Since '84—

THE TUTTLE CORPORATION

WHOLESALE PAPER
INDEXING
BINDING

Mfg. Stationers—Specialists in Office and Bank Furniture—Filing and Loose Leaf Devices—Book Cases—Tables—Chairs

Phone Main 949

AUTOMATIC PRINTING PRESSES

119 West Washington Ave.



THE CORRUGATIONS TELL THE STORY. IF IT COULD BE MADE BETTER CHAMBERLIN WOULD DO IT
South Bend Office: 218 N. Mich. St.
Tel. Lincoln 6440 Loyal G. Minier, Mgr.

752

(1921) R. L. POLK & CO.'S

WARRICK

- " Jonn autowkr Studebakers h 634 N Walnut
- " Wm C utlitymn Studebakers r Y M C A
- Warriner Ada clk S B Woolen Co r 216 Place ct
- " Claude awning hngr h 216 Place ct
- WARRINER MANUFACTURING CO,**
Freeman C Yeager Branch Mgr,
Water Purification, Engineers
"Wayneite Softeners" 111 Lincoln Way E, Tel Lincoln 2582
- Warsaw Hall 801-03 S Walnut
- Warsham Henry electn r 3323 Mishawaka av
- Warsko Emma sten r 713 Arch av
- " Florentine sten r 623 Cushing
- Warstler Miriam clk Robertson Bros Co r 602 S Lafayette
- Wartha Anna sten Morris Plan Co r 509 S Scott
- " Catherine cashr Gately Co r 509 S Scott
- " Gizella (wid Stephen) h 509 S Scott
- " Henry autowkr Studebakers r 237 Pagin
- " John (Rosie) autowkr Studebakers h 509 S Scott
- " Joseph E dep township assessor r 509 S Scott
- " Mary smstrs r 237 Pagin
- " Michael (Johanna) fnshr h 237 Pagin
- Warwick Frances (wid Lewis) h 216 E Donald
- " Joseph M (Margaret! Thomas & Warwick) r 1819 Bergan
- " Marie tchr High School r 534 Carroll
- Washburn Dehmer (Edith) foremn h 117 S Notre Dame av
- Washington Av Sunnyside Presbyterian Church Francis and Washington
- " George (Eva) autowkr Studebakers h 432 Chapin
- " George (Julia) janitor h 1101 Lawrence
- " Hotel Matt Oroskon propr 538-42 S Scott
- " Restaurant and Cafeteria S G Stratigos pres Joseph Farabaugh v-pres John G Stratigos sec 132 W Washington av
- " School H G Imel prin 1530-1533 W Sample
- " Shoe Repair Co (Peter and Steve Karas) 118 W Washington av
- " Shoe Shining Parlors George Stangus mgr 118 W Washington av
- WASHINGTON STATE BANK,** G A Knobloch Pres, A E Peltz V-Pres, J E Neff Cashier, Stanley McIntosh V-Pres, 1301 W Washington

WASIELEWSKI

- Wasielewski Anthony lab r 721 Warren
- " Frank (Jennie) lab h 721 Warren
- " Frank (Caroline) trimmer h 629 Johnson
- Wasikowski John (Helen) coremkr Studebakers h 2632 Fisher
- " John (Agnes) gardener h 1328 Dunham
- Waslicki Stanislaus (Katherine) cutter h 1028 Fisher
- Wasoski Carl (Ethel) driver h S S Chain O'Lakes rd 2 E of Portage rd
- " George (Blanche) pdlr r 513 Keasey
- Wasowski Elenore lab r 1526 Fisher
- " Frank lab r 1526 Fisher
- " George (Josephine) lab h 1526 Fisher
- " Helen bench girl Studebakers r 1526 Fisher
- " Jacob (Mary) mldr h 819 Kosciuszko
- " Ladislaus lab r 1526 Fisher
- " Lottie bench girl Studebakers r 1526 Fisher
- Wass Albert E (Mildred) condr h 312 Fulton ct
- " Arthur H (Pauline) clk Frank Mayr & Sons h 313 Hamden ct
- " Edith r 130 Laurel
- " Ellen (wid Herbert) h 130 Laurel
- " Ethel M tchr Studebaker Sch r 130 Laurel
- " Helen drsmkr r 130 Laurel r same
- " John (Mary) cigarmkr h 1207 Thomas
- " Joseph lab r 1207 Thomas
- " Mary (wid Martin) h 826 Dunham
- Waszlewski Henry mason r 727 Warren
- Waterfall Catherine sten r 1815 Miami
- Waterfield Albert jr r 638 E Broadway
- " Cora L (wid Albert) slsldy George Wyman & Co h 638 E Broadway
- Waterhouse Porter waiter r 401 S Main
- Waterman Oliver (Maude) h 1809 N Meade
- " Roy L (Irene) contr 945 11th h same
- Waters Agnes Mrs clk Murphy & Morrison h 401 Franklin
- " Catherine clk r 845 10th
- " Co The Edward J Water v-pres mgr cigars 216 N Michigan
- " Daisy Mrs h 845 10th
- " Edward J v-pres and mgr The Waters Co r 602 Harrison
- WATERS GEORGE W (Nellie E),** Propr South Bend Nash Motor Co h 833 Ashland av, Tel Lincoln 6698
- " Merl clk C S B & N I Ry r 110 Hill
- " Wray R clk So Bend Wash Motor Co r 833 Ashland av
- Waterson Kenneth clk r 1002 Adams
- " Rollen clk C S B & N I Ry r 1002 Adams
- " Willard W Emma) transfer supt C S B & N I Ry h 1002 N Adams

W. R. HINKLE, INC., Distributors

Fordson Tractors
Farm Implements
Repairing



223-229 N. Lafayette Blvd.
Bell 2338

HUGH P. DUNNAHOO-----Insurance

420 J. M. S. Building.

Phone Main 7

SOUTH BEND CITY DIRECTORY (1921)

753

WATH

Wath Joseph (Mary) lab h 1822 N Anthony
Wathridge Charles (Geraldine) auto wkr h 533 Milton
Watkins Orville emp John B Weber r 623 E Jefferson Blvd
" Benjamin D assmblr Studebakers r 301 Hydraulic av
" Church lab r 1147 Kendall
" Clarence waiter r 104 N Michigan
" Doyle (Ethel) assmblr h 1109 Lawrence
" Edgar fnsnr Studebakers res Lakeville Ind
" Elta lab r 1147 Kendall
" Jennie H hskpr r 1026 N Michigan
" John wchmn h 1107 Lawrence
" Louis (Anna) lab h 1606 Poland
" Marie bkpr C M Schuell r 108 S William
" Ollie (wid John P) h 108 S William
" Wm E (Georgia) candymkr h 623 E Jefferson Blvd
Watowski Marion reprmn Studebakers r 806 E LaSalle
Watson Charles trav agt r Cauffman Hotel
" Eva r 515 Fellows
" Jesse M reprmn Studebakers r 605 Dubail
Watt Elvis lab r 2 Maggie ct
" Frank stmftr r 726 E Wayne
" Jess asst credit mgr The Ellsworth Store r 726 E Wayne
" John M lab Studebakers h 2 Maggie ct
" Joseph R porter r 2 Maggie ct
" Mary A (wid Henry) h 726 E Wayne
" May r 2 Maggie ct
Wattay Frank drill press opr Studebakers r 1145 Thomas
Watters Gladys L tchr Colfax Sch r 312 S William
WATTERS J W, Field Mgr Motor Indemnity Co, h 312 S William
" Leonard A student r 312 S William
" Louis I r 312 S William
" Martha E (wid Charles) inspr Studebakers h 1144 S Main
" Oliver W clk Home Accident & Health Ins Co r 1144 S Main
" Warren W assmblr Studebakers r 312 S William
Wattles Charles P (Carmen) lawyer and mgr Northern Indiana Abstract Co 401 J M S bldg h 707 N Main
Watton Robert trucker Studebakers r 601 Mishawaka av (Mishawaka)
Watts Charles E autowkr Studebakers r 806 S Main
" Christofer tmstr r 2101 Prairie av
" Earl tmstr r 2101 Prairie av

WATTS

" Fern nurse Bd of Education r 520 Lincoln Way W
" Irene E clk Studebakers
" Laura dom r 2101 Prairie av
" Richard (Mattie) driver h 1807 W Ewing av
" Robert (Ella) tmstr h 2101 Prairie av
" Treva slsly The Ellsworth Store r 634 E Indiana av
Waumans Peter (Mary) plmbr h 529 S Jackson
Warczinak Joseph lab r 319 Chapin
" Leo mach r 319 Chapin
Waurzon John S inspr r 1023 Napier
" Stella A dom r 1023 Napier
" Stephen lab h 1023 Napier
Wawrzynczak Francis student r 410 Birdsell
" Henry mach r 410 Birdsell
" Jacob (Mary) lab h 410 Birdsell
" Lillian smstrs r 410 Birdsell
" Victoria clk r 410 Birdsell
Wawrzyniak Dora 419 S Grant
" Frank lab r 419 S Grant
" Gusty lab r 411 S Grant
" Ignacy (Anna) lab Studebakers h 1517 Fisher
" John (Pauline) lab h 419 S Grant
" John jr (U S A) r 411 S Grant
" Peter mach r 1523 W Sample
" Vincent (Madalene) lab Studebakers h 435 S Grant
" Vincent (Stella) lab h 533 Warren
" Wm lab r 419 S Grant
Wawzynek John (Kate) cabtmkr h 510 LaPorte av
Wayne Effa (wid Charles A) h 417 Cushing
" Lloyd A (Katherine) electn h 1020 Oak
" M D reprmn Studebakers r Argyle Hotel
" Norris W (May) handymn Studebakers r 1702 E Calvert
" Tobacco Co Ernest C Goette mgr 405 E Madison
" Wm slsmn r 429 Cottage Grove av
Waynick Claire sten r 1523 Miami
" Margaret L Mrs h 1523 Miami
Wazeny Michael C drill press opr Studebakers r 420 S Lafayette
Wazuial Wm J stockmn Studebakers r 202 Birdsell
Weisel Edward tester r 1307 Dunham
" Frank (Magdalena) lab h 1307 Dunham
" Sophia r 1307 Dunham
" Veronica smstrs r 1307 Dunham
Weade Harrison (Marie) driver h 713 Clinton
" Raymond (Mae) handymn Studebakers h 912 Clover

REAL ESTATE
LOANS - RENTAL
FIRE INSURANCE

HASTINGS
REALTY CO
INCORPORATED

Hastings Bldg.
Ground Floor
218 N. Michigan St.
PHONE LINCOLN 6440



DRY CLEANING
RUG CLEANING
HEMSTITCHING
PLEATING

Phones
Main 709
108 W. Colfax Ave.
231 E. TUTT ST.

MOTOR INDEMNITY CO.

SOUTH BEND'S HOME INSURANCE COMPANY

AUTOMOBILE INSURANCE—ALL RISKS.

OUR POLICY HOLDERS ARE OUR BEST ADVERTISERS

"SHIP BY MOTOR TRUCK"

RAINBOW TRANSFER COMPANY
LONG DISTANCE HAULING

Phones: Main 2750, Lincoln 5350

535 S. TAYLOR ST.

754

(1921) R. L. POLK & CO.'S

WEAKLAND

Weakland Raymond P (Mildred) asst County Surveyor h 1136 Franklin
Weatherpoon Joseph (Betty) mach h 426½ E LaSalle av
" Porter r 401 S Main
Weatherwax Floyd student r 315 W South
Weaver Agnes (wid Paul) h 817 W Indiana av
" Agnes student r 1309 Miami
" Arthur J (U S A) r 1140 E Calvert
" Charles B (Gusta) lab h 869 Marietta
" Clem I (Marie) clk Oliver Chilled Plow Co h 1309 Miami
" Earl F slsmn r Y M C A
" Edward (Fannie) h 3324½ Mishawaka av
" Edward J (Emma) formn Shidler Bros Mfg Co h 1630 High
" Ellis slsmn The Ellsworth Store r 813 Diamond av
" Elmer C colormn Studebakers res Elkhart
" Emma L r 414 W Jefferson blvd
" Ethel M sten J E Peak r 869 Marietta
" Frank H (Queen) stmfr h 117 E Navarre
" George (Martha) driver r 2608 S Main
" Guy lab r 402 S Main
" Harry asmlr r 602 9th

WEAVER HARRY D (Florence), Dentist Peoples State Bank Bldg 1222 W Division, Tel Main 349, h 922 E Dayton, Tel Main 4984
" Harvey lathe opr Studebakers r 320 S Scott
" Henry (Fannie) h 1117 Clover
" Homer A (Ruth) handymn Studebakers r 917 S Main
" Homer C (Florence) sec-treas Hay-Weaver Co h 518 E Broadway
" Ida (wid Guy) h 630 Allen
" Isaac W r 537 E Indiana av
" James (Georgiale) lab r 2513 Merry
" James student r 711 Sherman av
" James C (Martha) clk h 402 S Main
" James K (Clara) autowkr Studebakers h 1140 E Calvert
" John (Elnora) brklyr h 432½ Chapin
" John B (Jennie) inspr h 1214 E Madison
" John M r 402 S Main
" Jonas (Laura) paneler Studebakers h 703 Lincoln Way E
" Lawrence H clk r 1117 Clover
" Leonard O clk Studebakers res Elkhart
" Leroy E (Ida) sacker h 402 Milton
" Lester R (Ethel) janitor h 734 N Francis
" Lillian cribndr Studebakers r 720 Osborne

WEAVER

" Maisie R shoemkr r 1117 Clover
" Margaret student r 111 W Navarre
" Maude J clk r 1140 E Calvert
" Mina tchr Oliver Sch r 518 E Broadway
" Mossie tchr Vocational Dept Public Schools r 630 Allen
" Nathalie student r 332 W Tutt
" Rosana r 732 E Bowman
" Samuel B (Abbie) slsmn h 711 Sherman av
" Wm H adv agt h 520 S William
" Wm H (Nettie) millwright Studebakers h 1117 Clover
Webb Caroline D r 809 E Osborne
" Douglas autowkr r 818 S Lafayette
" Harry B (Ella) timekpr h 1522 Virginia
" Percy T (Ruth) carrier P O h 1214 Rush
" Rebecca (wid Wm) h 809 Osborne
" Susan I tchr Lincoln School r 1201 Lincoln Way E
" Wm H slsmn S B Elec Co r 805 N Michigan
Webber Arthur E tmstr r 926 E Bowman
" Ceylon J clk S B Supply Co r Berrien Springs Mich
" Dessie D tmstr r 926 E Bowman
" Edward W (Carrie E) tmstr h 926 E Bowman
" Emery (Nellie) grainer h 708 E Broadway
" Lyle A autowkr Studebakers r 708 E Broadway
" Wm F (Mary) lab h 1014 Altgeld
Weber Albert A (Hazel) clk Am Ry Exp Co h 115 E Garst
" Anthony G (Charlotte) mach h 621 11th
" August autowkr Studebakers h 1007 Marietta
" Charles J (Elizabeth) mach h 615 E Jefferson blvd
" Charles M (Anna) clk P O h 318 Haney av
" Clara A student r 1119 Oak Park ct
" Clifford (Clela) asmlr Studebakers h 937 7th
" Edward B autowkr Studebakers r 401 S Main
" Elizabeth sten Studebakers r 817 Thomas
" Frank (Frances) bench hd Studebakers h 1139 E Donald
" Fred J (Ida) janitor h 410 E Dubail
" Fred J (Emma) mach h 623 Corby
" Fred W (Myrtle) florist h 1022 7th
" Frieda clk r 1919 Catalpa av
" F E lathe hd Studebakers r 1232 Kendall

Bell Phone 2131

"SHIP IT BY INTER-CITY TRUCKS"

Home Phone 2131

Inter-City Transfer Co.

Traffic Of All Kinds Moved From Where It Is, To Where It Goes

Motor, Freight and Express Transport

MICHAEL I. NIEMIER

1505 W. Division
Phone Lincoln 1802

Agency

Manny Furnace
SHEET METAL WORK
EAVE SPOUTING, ROOFING
CORNICES, ETC.

SOUTH BEND CITY DIRECTORY (1921)

755

WEBER

- " George autowkr Studebakers r 707 Dunham
- " George F (Olga W) dir Vocational Educ Pub Sch h 1917 Lincoln Way W
- " Harold student r 1104 N Notre Dame
- " Helen tchr Junior High Sch r 629 N Lafayette
- " Helen M sten St Joseph Valley Co r 1119 Oak Park ct
- " Henry (Caroline) formn S B Toy Mfg Co h 1010 Marietta
- " Herbert I (Charlotte) trav slsmn h 310 Pokagon
- " John (Elizabeth) lab h 817 Thomas
- " John wtchmn h 1027 Adams

WEBER JOHN B (Margaret E), Candy

- Mfr 301-5 Carroll, Tel Main 44, Pres LaSalle State Bank, V-Pres Blackstone Theatre Corp, h 1104 N Notre Dame av, Tel Main 404
- " John W electn r 705 S Eddy
- " Joseph M (Mary G) horseshoer 1504 Prairie av h 1519 Kemble av
- " Louis autowkr Studebakers h 1919 Catalpa av
- " Lyman B clk Malleable Steel Range Mfg Co h 1309 Lincoln Way E
- " Mabel K sten Studebakers r 1119 Oak Park ct
- " Maude r 1104 N Notre Dame av
- " Otto (Emma) millwright Studebakers h 1713 W Washington av
- " Otto A (Katherine) mach h 1119 Oak Park ct
- " Samuel lab r 1519 Kemble av
- " Wm (Mary E) h 705 S Eddy
- " Wm clk r 1119 Oak Park ct
- " Wm (Emma) driver r 1404 Chapin
- " Wm E (Louise) lab h w s Glenwood 3 s Chain O'Lakes rd
- " Wyman (Loretta) tmstr h Donmoyer av nr Miami

Webster Ada r 420 S Scott

- " Anna clk Studebakers r R F D No 5
- " Blonda clk r 807 Harrison av
- " Charles A (Lura B) asst cashr Oliver Chilled Plow Co h 1203 Lincoln Way W
- " Dora (wid Harvey) h 444 Fellows
- " Elmer M (Ora) clk P O h 1051 Woodward av
- " Emmett S (Edith M) sec-treas Smith One Heat System h 923 Niles av
- " Gordon driver r 1037 Johnson
- " Harry (Dessie) drill press opr Studebakers h 244 Elder
- " Jerome A (Carrie) h 2014 Lincoln Way W
- " Josephine (wid Lorenzo) r 1093 Woodward av
- " Leonard (Ruth) mach repr h 1308 S Main

WEBSTER

- " Lewis W autowkr Studebakers r 420 S Scott
- " Liston (Susan) formn h 420 S Scott
- " Louis H contr 214 E Bronson h 212 same
- " Mark L r 413 N Taylor
- WEBSTER RALPH M** (Hagedorn & Webster), h 622 Cushing, Tel Lincoln 6337
- " Sarah S (wid Francis M) r 416 Franklin
- " Walter J (Nellie B) autowkr Studebakers h 1415 S Main
- " Wm D (Anna) janitor h 1116 Sorin
- Wechenrowski Charles (Katherine) lab r 718 Philippa
- " Joseph (Sophia) stkmn Studebakers h 816 Dunham
- " Mary Indrs r 722 Philippa
- Weckal Sadie ironer h 1431 Donald
- Weckizer Albert B agt h 114 Franklin pl
- Weckler John B (Viola) buyer Oliver Chilled Plow Co h 1005 Lawndale
- Wecovek John wtchmn h 722 Philippa
- Wedel Albert G (Anna) carp h 2315 Pleasant
- " Chester A electn r 2315 Pleasant
- " Cleo student r 1329 Lincoln Way E
- " Emil C (Ella) carp h 1329 Lincoln Way E
- " Floyd C (Gertrude) carp h 1715 Kline
- " Lucy student r 2315 Pleasant
- " Mae frt agt C S B & N I Ry r 2315 Pleasant
- Weder Elsa D bkpr Bastle Auto Sales Co r 623 Cushing
- Wedrick Emma bkpr Oliver Chilled Plow Co r 418 Cushing
- Weed Andrew C millwkr Ind Lbr & Mfg Co
- " Elvira J r 306 N Main
- " Julian H (Carrie) carp h 136 E Dayton
- WEED WALTER A**, Sales Mgr Oliver Chilled Plow Works, r Oliver Hotel, Tel Main 1320
- Weeks David clk Citizens Natl Bank r 328 S Lafayette
- " Eugene M (Bertha) trav slsmn h 328 S Lafayette
- Wegenka Anton (Hattie) trimmer h 907½ Portage av
- " Carrie clk S S Kresge Co r 1125 Napier
- " Frank (Marie) wtchmn h 1125 Napier
- " Joseph (Frances) carp h 450 Philippa
- " Stephen (Clara) lab h 722 Warren
- " Sylvester (Martha) autowkr h 1320 Fasnacht av
- " Walter clk Livingston's r 1125 Napier
- " Walter (Blanche) jigm Studebakers h 1104 Napier

Chandler

Six

217 E. Jefferson Blvd., Cor. Lincoln Way East. Phone Lincoln 1693

F. L. MENDEZ & COMPANY, Inc.

Automobiles and Accessories

Cleveland

Six

R. L. POLK & CO.

NEW YORK - DETROIT - CHICAGO

We furnish accurate
up-to-the-minute

LISTS

Any Business Any Locality

FOR QUICK SERVICE AND GOOD MULTIGRAPHING
WORK CALLED FOR AND DELIVERED
BETTER PROCESSED LETTER SERVICE

Phone
Lincoln
5819

South Bend, Indiana

Room 204 Citizens' Bank Building



MISHAWAKA

W. R. HINKLE, Inc.

DISTRIBUTORS

SALES ROOMS AND SERVICE STATIONS
 223-229 N. Lafayette Blvd. Phone, Main 2338
 Lincoln, Way E, Branch, 144-148 L.W.E, Main 2894



NORTH LIBERTY

756

(1921) R. L. POLK & CO.'S

WEGER

Weger Albert J (Myrtle) mgr Electrical Equipment Co h 215 Hammond ct
 " Andrew (Agnes) clk r 1905 Chapin
 " Anthony (Agnes) lab h 227 Laurel
 " Ernest E press opr Studebakers r 205 S Mason (Mishawaka)
 " John (Paula) r 122 Chapin
 " John W bench hd Studebakers r 205 S Mason (Mishawaka)
 " Joseph (Rose) lab h 1624 S William
 " Louis trimmer Studebakers r 1123 Kendall
 Wegh Ignatz bench hd Studebakers r 1506 Catalpa av
 Wegienka Sylvester autowkr Studebakers r 1320 Fasnacht av
 Wegner see also Wagener, Waggoner, Wagner and Wagoner
 " Albert J (Helen) autowkr h 2101 Kenwood av
 " Alex varnisher r 2018 Bertrand
 " Alvena (wid Paul) h 220 S St Louis blvd
 " Benjamin C trimmer Studebakers r 230 Paris
 " Bertha (wid Fred W) h 230 Paris
 " Edward trimmer Studebakers r 728 Webster
 " Elvina Mrs. h 220 S St Louis blvd
 " Fred H (Dora) clk Studebakers h 1025 Cleveland av
 " John clk r 2018 Bertrand
 " Joseph printer r 2018 Bertrand
 " Stanley bench hd Studebakers h 423 Howard
 " Walter mach h 2018 Bertrand

WEGNER WM G

(Laura C), Physician and Surgeon, Office Hours 9 to 10 A M, 2 to 4 P M, and Evening Hours Tues, Thursday and Saturday 7:30 to 9, 306 Union Trust Bldg, Tel Lincoln 1892, h 616 E Washington av, Tel Lincoln 5308

" Wladislaw firemn Eng Co No 2 h 1618 W Sample
 Wehr Peter lab Studebakers r 505 E Colfax av
 Wehrer Marjorie maid Epworth Hosp
 Wehrle Urban J mach opr Studebakers r Colfax Hotel

Wherly Thurston (Kathryn) stkmn Studebakers r 124 Pennsylvania av
 Weichelt Hugo Rev (Johanna) pastor St Peters Evang Luth Church h 417 W LaSalle av

WEIDLER CHARLES

(Maud), Attorney-at-Law 353 Farmers Trust Bldg, Tel Lincoln 6242, h 2401 Miami av, Tel Main 5399
 " Helen student r 2401 Miami

Wiedman see also Wiedman
 " Arthur E (Amelia) crater Studebakers h 505 E Sample

WEIDMAN

" Laurel J (Edna) mach opr Studebakers h 521½ Wenger
 " Nona mach opr r 505 E Sample
 Weidmer Bertha tel opr r 809 Oak
 " Mary sten Home Furn Co r 113 W St Lawrence (Mishawaka)

Weigh John autowkr r 141 Huey
 Weikel John C (Sadie) hndymn h 1431 E Donald

Weil John W (Eva) carp Studebakers h 534 N Scott

Welland Ernest (Ida) autowkr Studebakers h 1038 Niles av
 Weimer Claude (Martha) barber h 522 Fellows

" Don J driver Hamilton, Harris & Co
 " Jacob (Irene) driver h 639 River av
 " Leonard O tester Studebakers h 614 E South

Weinberg Alonzo (Martha) carp h 824 E Wayne

" Fred tinner r 824 E Wayne
 " Roy lab r 824 E Wayne
 " Sadie S sten r 824 E Wayne
 " Willis msngr h 824 E Wayne

Weinkauf August P (Ouida) pntr h 326 N St Louis blvd

Weinke George driver r 1618 Kendall
 " Herman J (Harriet) trav slsmn r 314 E Monroe

Weinman Gottlieb (Mary) lab h 1054 Adams

" Henry autowkr Studebakers r 1054 Adams
 Weinstein Abraham (Bessie) second hd gds 1237 W Washington av h 119 Chestnut

Weintraub Clifford H shoemkr r 818 Clifford ct

Weinzetl Charles autowkr Studebakers r 1427 W Indiana av
 Weir George carp r 402 Ohio

" Herman A (Pearl) carp h 402 Ohio
 " Howard lab r 402 Ohio

Weis Cecelia (wid Joseph) h 927 N Notre Dame av

" Irene drftsmn r 927 N Notre Dame
 " Irving monotype opr r 927 N Notre Dame av

" Karl (Kate) straightener Studebakers h 1120 Franklin

" Ophelia clk r 927 N Notre Dame av
 " Rudolph appr r 1120 Franklin

" Wm mach Studebakers r 118 Keasey
WEISBERG ANDREW C (Babette), Pres and Mgr Oliver Hotel Corporation, h 527 W Colfax

Weisberger Anna tchr Oliver Sch r 705 N St Louis blvd

" Arthur O bkpr Samuel Slutsky r 705 N St Louis

" Bertha (wid Samuel) h 705 N St Louis blvd

PREST-O-LITE BATTERIES

ATWATER-KENT IGNITION

ZENITH CARBURETORS

A. W. PETERSON, Factory Distributor

323-325 SOUTH LAFAYETTE

PHONE MAIN 4763

CITY LUMBER COMPANY

BUILDING MATERIAL

Phones: Lincoln 1466 Main 676

Cor. Broadway and Lafayette

SOUTH BEND CITY DIRECTORY (1921)

757

WEISBERGER

- " Harry r 705 N St Louis blvd
- " Philip r 705 N St Louis blvd
- " Rose sten S B Lathe Wks r 705 N St Louis blvd
- Weise Frieda mach opr Studebakers r 1131 E Fox
- " George W (Dorothy L) auto repr h 216 W Bartlett
- " Harry millwright Studebakers r 125 E Broadway
- " Herbert W drill opr Studebakers r 1131 E Fox
- " Ivan clk N J I & I R R r 128 Birdsell
- " Marie autowkr r 1131 E Fox
- " Oscar (Susan) formn h 128 Birdsell
- " Susie D r 128 Birdsell
- " Wm (Mary) autowkr h 1131 E Fox
- Weisel Alex (Lillian) lab h 1209 Thomas
- " E K inspr Studebakers h 1307 Dunham
- " Helen mach opr r 826 S Meade
- " Michael lab Studebakers h 826 S Meade

WEISENBURGH LOUIS B, V-Pres-

- Treas Artificial Ice Co, 525 N Emerick, res Richmond, Ky
- Weisener Sylvester (Opal) tmstr r 518½ E Madison
- " John E (Gertrude) woodwkr h 1514 Arnold
- Weiss Adam mach r 713 N Scott
- " Albert clk Oliver Chilled Plow Co r 913 W Colfax av
- " Benjamin E mach opr Studebakers r 420 W Mishawaka av (Mishawaka)
- " Charles (Barbara) baker 123 N Michigan h 612 Cushing
- " Christian J (Lillian) gasstr h 230 Hammond ct
- " Dorothy D clk r 2501 Miami

WEISS EDWARD P (Minnie), Pres Weiss-Muessel Co, h 217 S St Louis Blvd

- " Eleanor clk r 907 E Sample
- " Fred (Margaret) tinner 909 E Sample h 907 same
- " George lab r 307 E Colfax av
- " George mach r 713 N Scott
- " Harry autowkr r 432 Franklin
- " Harry H (Marie) dept supt Wilson Bros h 2501 Miami
- " Johanna (wid Christian) h 713 N Scott
- " John (Daisey E) transfer 121 E Washington av h 127½ E Jefferson blvd
- " John B r 307 E Colfax av
- " John W (Margaret) h 307 E Colfax
- " Joseph G (Nellie) mgr Acme Store No 1 h 609 N Hill
- " Maud clk Lem Smalley r 408 E Calvert

AGAIN

LANDON DRUG CO.

TEL. MAIN 1036

234-236 S. MICHIGAN ST.

WEISS

- " Laura Mrs dom r 1808 S Michigan
- " Michael heat treater Studebakers r 402 E Marion (Mishawaka)

WEISS-MUESSEL CO, E P Weiss Pres, L M Hammerschmidt V-Pres, R A Muessel Sec-Treas, Wholesale Woodenware, Toys and Hardware Specialties 519 E South near Rush, Tel Lincoln 2419 (See right side lines and page 100)

- " Paul trimmer r 224 N St Louis blvd
- " Peter (Mary) lab Studebakers h 523 S Carlisle

- " Ralph F (Mildred) inspr Studebakers h 1513 S Fellows
- " Samuel (Lena) clothing 102 W Division h 236 Paris

- " Victor (Esther) cigar mfr 1216 White-man ct h same

- Weissbrodt Hugo A (Olga) formn plt 2 Studebakers h 533 River av

- Weisser Karl (Rosa) autowkr Studebakers h 1814 S William

- Weisshaar Paul (Ada) asst Studebakers h 1126 S Lafayette

WEKONY THOMAS D, Propr South Bend Hat Bleachery, h 430 Lincoln Way E, Tel Main 1538

- Welborn Arthur tmstr r 827 South Bend
- " Raymond V (Ethelwin) clk h 1234 Portage av

- " Virgie lab Studebakers r 428 Howard Welch see also Welsh

- " Charles H (Gelia) eng h 1150 S Lafayette

- " Floyd W leather ctr Studebakers r 706 Portage av

- " Glenn E (Agda) traf dept Studebakers h 513 Blaine av

- " Harris eng h 613 9th

WELCH HOWARD S, Asst Sales Mgr Foreign Dept Studebaker Corporation

- " John r 807 Cushing
- " Joseph r 119 N Notre Dame av
- " Matilda (wid Michael) h 706 Portage
- " Michael autowkr Studebakers h 119 N Notre Dame av
- " Neal B slsmn News-Times r 1150 S Lafayette
- " Pearl clk r 706 Portage av

International
Motor Trucks

HAGEDORN & WEBSTER

HARLEY-DAVIDSON SERVICE CENTER

BEARINGS SERVICE DISTRIBUTOR

216-222 E. Jefferson Blvd.

Motor Trucks

Federal

Order Your Newspaper Now
The SOUTH BEND NEWS-TIMES

THE LEADING NEWSPAPER
Every Morning and Sunday, or
Every Evening and Sunday

Call Main 2100

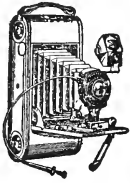

A U L T

Camera
Shop

122
S. Main
St.

Kodaks

Photo
Supplies

Developing
and
Printing

Albums



C. H. DEFREES COAL AND COKE

CEMENT, LIME and CLAY GOODS, MASON'S SUPPLIES

316 S. Taylor

Phones: Bell 279, Home 5270

758

(1921) R. L. POLK & CO.'S

W. G. ELLIOTT
Insurance-Surety Bonds
JMS Bldg. South Bend, Ind

Main 2616

See Adv. in Insurance Dept.

WELCH

- " Ruth slsldy George Wyman & Co r 706 Portage
- Welches Genevieve clk r 515 Howard
- " John P (Matilda) deputy sheriff h 515 Howard
- Welcome August (Augusta) lab h 745 Allen
- " Emil asmlbr Studebakers r 745 N Allen
- " Henry metermn r 745 Allen
- " Otto (Wilma) pntr r 745 Allen
- " Wm printer r 745 Allen
- Weld B Louise tchr r 1002 W Colfax av
- " Walter M (Minnie) clk Singer Mfg Co h 1002 W Colfax av
- Weledinovic Adam lab r 314 W Sample

WELFARE LOAN SOCIETY, C M Sorensen Mgr, Casimir Markiewicz Asst Mgr, Loans and Discounts 219 S Main, Tel Main 698 (See page 63)

- Welker Cecil solderer Studebakers r 210 W 7th (Mish)
- Wellence Ziggie blaster Studebakers r 428 S Scott
- Weller Anna L Mrs h w s Olive 2 s of Leeper rd
- " Elizabeth nurse r Anna L Weller
- " Elson r Anna L Weller
- " George P (Marie) clk Penna Lines h ss Leeper rd 1 w of Olive
- " Marshall r 219 Lincoln Way E
- " Nellie waitress r 805 Cottage Grove
- " Ralph O carrier P O r Mrs Anna L Weller
- " Rolland autowkr Studebakers r 907 Franklin

WELLINGTON ARTHUR K, Mgr Retail Branch The Studebaker Corporation of America, h 1204 Woodward av

- " Frank E (Mary E) bkpr r 1204 Woodward av
- WELLINGTON FREDERICK H** (Katharine), Treas and Genl Mgr South Bend Watch Co, h 1055 Riverside dr, Tel Main 1307

Welliver George H (Harriett) mach hd h 238 Elder

- Wellman Amos (Mae) formn h 134 Keasey
- " Grover inspr Studebakers r 528 S Main

WELLS

- Wells Ada bench girl Studebakers r 221 E Broadway
- " Adda sten r 707 Rush
- " Arthur S slsmn r Y M C A
- " Austin oiler Studebakers r 439 Cushing
- " A E tchr Vocational Dept Public Schools
- " Beatrice student r 1123 E Indiana av
- " Betty (wid Cyrus) h 221 E Broadway
- " B Frank (Anna) h 439 Cushing

WELLS CLYDE E, Vice-Pres Wells Mfg Co, r 1505 S Michigan, Tel Lincoln 5870

WELLS ELMER E (Lydia), Pres and Treas Wells Mfg Co, h 1505 S Michigan, Tel Lincoln 5870

- " Esther L (wid Wm H) r 406 N Main
- " Eva clk Robertson Bros Co r 221 E Broadway

WELLS E GLENMORE (Hazel F), Sec Wells Mfg Co, h 1508 S Main

- " Hoyt (Anna) metal plshr h 817 Lawndale av
- " John brklyr r 439 Cushing
- " John H (Virginia), Jefferson Hotel (Cafe) h 406 N Main
- " John M assemblr Studebakers r 1103 S Lafayette
- " Joseph lab r 919 Stanfield
- " Kenneth r 1123 E Indiana av
- " Louis W (Mayme) brklyr h 416 E South

WELLS MANUFACTURING CO, E E

Wells Pres and Treas, C E Wells Vice-Pres, E G Wells Sec, Engravers and Electrotypers, Mounting Woods 1701-1719 S Main, Tel Main 3204 (See page 83)

- " Margaret (wid John) r 817 Lawndale
- " Mary E Mrs h 1123 E Indiana va
- " Neri (Amelia L) stmfr h 802 18th
- " Ralph D asst supt Wells Mfg Co r 1508 S Main

- " Ruth A student r 1505 S Michigan
- " S A trimmer Studebakers r 222 Elder
- " Worthy (Bessie) lab Studebakers h 113 E Bronson

Welsh see also Welch

- " Edward drill press opr Studebakers r 119 N Notre Dame av
- " Marjorie tchr Household Arts Dept Pub Schools r 110 Franklin pl
- " Roy G benchmn Studebakers r 316 S Lafayette

Welsher Lola (wid Willard A) r 903 Lincoln Way W

- " Margaret wtchmkr r 843 7th
- Welton Homer G (Carrie E) printer h 737 Cottage Grove av

" Richard student r 737 Cottage Grove
Welty Albert E (Myrtle) stkhndlr Studebakers h 1011 6th

Everything

Electrical

THE BIG ELECTRIC SHOP
S. D. Moran & Son
132 North Michigan St.

CALL

Main 107



Conservative Life Insurance Company of America
HOME OFFICE—SOUTH BEND

A Home Company Issuing Policies for the Whole Family

SOUTH BEND CITY DIRECTORY (1921)

759

Aermotor Windmills
Gas Engines
Pumps, Piping
Fittings and
Tanks

PHONE MAIN 5485

Giving 20 Per Cent Rebate on Rodded Buildings and Their Contents

1124 S. MAIN ST., SOUTH BEND, IND.

JOHN C. RUMMEL
AGENT FOR FARMERS' MUTUAL AID ASSOCIATION
FIRE, LIGHTNING AND TORNADO INSURANCE

Homer Furnaces
Copper Cable Lighting Rods
Goshen Hay Slings
Pressure Boiler
Water Systems

WELTY
" Hazel A typist r 1011 6th
" Robert C pipeftr Studebakers r 844 S Rush
Weltzien Fred H (Irma) mach h 524 E Dayton
Wemp Fred L (Myrtle; B W Cash Grocery) r 421 W Navarre
" Livenius slsmn r 421 W Navarre
Wenberg Gustave sorver S B Woolen Co
Wenclaw Steve autowkr Studebakers r 910 Catalpa av
Wendel Edith bench girl Studebakers r 811 Carroll
" Frederick W inspr Studebakers r 119 Towle av (Mish)
Wendell Sanford L (Grace) formn h 1310 O'Brien
Wenderski Frank lathe opr Studebakers r 307 Laurel
Wendowski Antoinette (wid Stephen) gro 1620 Dunham h 1618 same
" Frank lab r 1618 Dunham
" Frank (Annie) police h 1545 W Sample
" Helen mach opr r 1545 W Sample
" Louise mach opr r 1545 W Sample
" Mary clk h 1620 Dunham
Wendt Ernest (Minnie) cabtmkr h 217 W Oakside
" Herman (Ida) lab h 1215 Columbia
Wendzonka John (Antoinette) mldr Studebakers h 813 S Lafayette
Wener John E autowkr Studebakers r 807 Cushing
" Lodema r 807 Cushing
Wenger Christian M (Mary) h 1207 Miami
" Elizabeth r 728 W Colfax av
" Emma K r 728 W Colfax av
" Mary Mrs r 428 N Main
" Minnie C bkpr J A Judie h 728 W Colfax
" Wladislaus (Stella) city fremn h 1616 W Sample
Wenk Henry G (Evelyn) printer h 1355 Randolph
Wenninger Frank (Rose) lab h 713 Monson
Wenlund Guy A (Josie) paver h 1920 S Michigan
Wenrick Alonzo P sorter r 1631 Lincoln Way W
" Daniel W (Anna M) formn h 623 S Eddy
" Edward (Mary) farmer h n s Crumstowntown av 4 e Ardmore
" Lawrence S plater r Edward Wenrick
" Wm H (Bessie) dept supt Singer Mfg Co h 1631 Lincoln Way W
Wensberger Stephen (Maggie) lab h 417 Warren

WENSCHITZ
Wenschitz Joseph (Mary) autowkr Studebakers h 1129 Kendall
Wensel Agnes (wid August) h 230 Huey
" Martha smstrs r 230 Huey
" Wm r 230 Huey
Wenslew Steve (Martha) lab h 910 Catalpa av
Wensley Clara Mrs clk Newman's h 1215 Lincoln Way E
" Herbert J h 1215 Lincoln Way E
Wentland Aloysius lab r 530 Kosciuszko
" Blazy (U S A) r 530 Kosciuszko
" Boleslaus (Thekla) lab h 1009 Napier
" Casimer lab r 1309 Dunham
" Charles M (Rose) autowkr Studebakers h 1020 E Wayne
" Constance (Rose) mach h 512 N Olive
" Edwin driver r 1013 Napier
" Felix (Mary) lab h 1309 Dunham
" Frances folder r 1309 Dunham
" Frank (Clara) lab h 1210½ Huron
" Frank (Agnes) wtchmn h 530 Kosciuszko
WENTLAND-HORNE CO THE (Joseph L Wentland, Floyd M Horne), Exclusive Printers, "Prompt Service Always" 223 S Main, Tel Main 3179 (See left side lines and page 111)
" John (Josephine) capt Hose No 1 h 1013 Napier
" John B (Cora) linemn h 312 Hamden ct
" John J (Gertrude) prsmn h 712 Allen
WENTLAND JOSEPH L (Julia; The Wentland-Horne Co), h 1517 Dunham, Tel Main 1327
" Julius (Sylvania) city firemn h 453½ S Brookfield
" Martha mach opr r 1309 Dunham
" Stanley autowkr r 1013 Napier
" Stephen stk boy Studebakers r 530 Kosciuszko
" Steve (Stella) autowkr Studebakers h 1015 Napier
" Sylvester (Lillian) millwright h 1031 Fisher
" Valentine (U S A) r 530 Kosciuszko
" Virginia bkpr r 444 S Walnut
Wentz Meredith M (Eliza) lab h 1006 E LaSalle av
Wentzell Horace R (Loretta) formn pt 2 Studebakers h 552 Lincoln Way E
Wenzel Martha mach opr r 230 Huey
" W B asmlr Studebakers 113 S Spring (Mish)
Weppler Henry C (Ellen G) sec-aud N J I & I R R h 909 Vassar av
Werblo Bertha (wid August) h 742 18th
Werder Laura trimmer r 1104 S Main
Wremblewski Sylvester driver r 312 Laurel
Werheim Katherine (wid Philip) r 809 N Michigan

**Coats, Dresses,
Suits, Millinery**

The Ellsworth Store

"The Brightest Spot in Town"

Main
2403

Elaborated Roofing Company
ROOFING CONTRACTORS

We will be pleased to give you a figure on
Your Roof

218 N. Michigan St.

Main
2403

WEST SIDE LUMBER YARD

1803 W. Washington Ave.
MAIN 1010

LUMBER

MILLWORK

760

(1921) R. L. POLK & CO.'S

WERKOVICH

Werkovich Frank (Marie) h 1605 Franklin
Werle Andrew (Anna) formn h 424 Harrison av
Werner Carl (Emma) blksmith Studebakers h 634 E Dubail av
" Carl (Olga) tailor 1604 Leer h 1710 same
" Ira L (Jennie) trav slsmn h 722 E Dubail av
" McKinley W (Mary A) mgr Ind Battery Service Co h 312 Columbia
" Nelson G lathe opr Studebkears h 221 E Broadway
" Oren J (Indiana Battery & Ignition Co) h 312 Columbia
Werertz Cecil lab r 117 N St Peter
" Edward L checker Studebakers r 803 N Michigan
" Floyd contr r 744 Sherman av
" Frederick (Carrie) cribtndr Studebakers h 234 E Indiana av
" George F mach opr Studebakers r 234 E Indiana av
" George W formn plt 2 Studebakers r 803 N Michigan
" John W (Lilly) pntr h 744 Sherman
" Joseph (Pearl) tinner h 611 Howard
" Kate M (wid Franklin) h 803 N Michigan
" Norma sten r 744 Sherman av
" Ralph pntr r 225 Lincoln Way E
" Schuyler C blksmith r 430 S Michigan
Wert Benjamin F (Ellen) clk h 811½ Cleveland av
" Bernice sisly The Ellsworth Store r 733 South Bend av
" Elizabeth r 1118 Lincoln Way W
" Frank (Hattie) autowkr Studebakers h 233 Elder
" LaRue H (Mathilda) pres L H Wert Co r 710 Portage
" L H Co LaRue Wert pres C A Budd sec-treas contrs 302 Citizens Bank bldg
" Milo J (Pearl) coremrk h 743 South Bend av

Wertz Dwight L (Gwendolyn) autowkr Studebakers h 924 Allen
" Milo (Cora) carp h 729 N Scott
Werwas Isadore plmbr r 445 Kosciuszko

WERWINSKI IGNATIUS K, All Kinds of Insurance, Steamship Tickets, U S Commissioner of Deeds, Notary 1044 W Division, Tel Lincoln 1443, h 410 N Walnut (See page 120)

WERWINSKI JOSEPH A (Emily), Real Estate, Fire Insurance, Surety Bonds and Loans 405 Chapin, Tel Main 36, h 117 Laurel, Tel Main 1578

WERZYNSKI

Werzynski Josephine Mrs h 1525 W Sample
" Peter lab r 1525 W Sample
" Wm mldr r 1525 W Sample
Wesco Ellery (wid Jesse) r 517 N St Louis blvd
Wescott Wm M mach r 402 Franklin
Wesel John lab Studebakers r 1011 S Michigan
Weshing John chipper Studebakers r 140 Studebaker
Wesleyan Methodist Church 714 E Broadway
Wesnesky John B handymn Studebakers r 823 W Sample
Wesolek Clem lab r 735 Cleveland av
" Eugene W clk Standard Oil Co r 735 Cleveland av
" Ford M (Irma) brklyr h 1525 Elmer
" Rosie J clk h 735 Cleveland av
" Wm J police r 210 N Main
Wesolowski Bert lab r 610 S Olive
" Bridget S (wid John) h 1323 W Washington av
" Edward butcher r 1323 W Washington av
" Frank (Mary) lab h 610 S Olive
" Hattie bkpr Robertson Bros Co r 1323 W Washington av
" John J inspr r 1323 W Washington av
" Joseph (Maggie) autowkr Studebakers h 613 S Olive
" Joseph (Martha) lab h 2118 Kenwood
" Marion S (Martha) real est 1244 W Division h 414 S William
" Nicholas (Nettie) lab h 2426 Poland
" Sophia sten Ind Audit Bureau r 2615 Kenwood av
" Stanley mach opr Studebakers r 2615 Kenwood av
" Stanley jr (Marian) carp h 2615 Kenwood av
" Thekla phone opr r 1323 W Washington av
West Clarence sawmkr Studebakers r 612 Ohio
" Claude O (Helen A) lmbtr 261 Farmers Trust bldg h 743 Cottage Grove
" E O mach Studebakers r 421 E Lawrence (Mish)
" Frank millwright Studebakers r 415 E Lawrence (Mish)
" Frank P (May) jointer Studebakers r 201 E Indiana av
WEST HARRY W (Marion), V-Pres The Tuttle Corporation, h 1902 Huey
" Hunter I (Wava) clk r 1625 Linden
" Jesse L trunkmkr r 826 17th
" Joseph (Dollie) carp h 134 N Hill
" Lloyd spiral gleason Studebakers r 415 E Lawrence (Mish)
" Manella A (wid Samuel) h 826 17th
" Rex W checker r 826 17th

Phones Mishawaka 2278-2279 • 104 Lincoln Way West, Mishawaka, Ind.

Mishawaka Trust & Savings Co. Bank

General Banking INSURANCE OF ALL KINDS 4% Interest on Savings

4% ON SAVINGS

GENERAL BANKING, SAFETY DEPOSIT BOXES FOR RENT.

FARMERS TRUST COMPANY

WEST SIDE HARDWARE CO, Marcell Latkowski Pres, Edmund S Gorka Sec, John S Kotz Treas, 1230 W Washington Av, Tel Lincoln 1005

WEST SIDE LUMBER YARD, Indiana Lumber & Mfg Co Proprs, 1903 W Washington av, Tel Main 1010 (See left top lines and page 96)

WEST SIDE MILK CO, Frank Toth Pres-Treas, Joseph Horvath V-Pres, Michael Baranyai Sec, 901 W Indiana av, Tels Main 2185, Lincoln 1027 (See page 101)

" Side Transfer Co (Morris L Medow) 416 Chapin

" Wm B (Jean) inspr Studebakers h 612 Ohio

" Wm B jr autowkr Studebakers r 612 Ohio

Westbury David A formn Wm H Burke h 922 W LaSalle av

" Frances r 113½ N Main

" John D (Edna) plmbr r 922 W LaSalle av

Westerlund Aaron (Esther) metal sander Studebakers h 113½ W Tutt

WESTERN UNION TELEGRAPH CO, Bert J Graybill Mgr, 105 N Main, Tels Main 10-11-12-4321, and 326 W South

" & Southern Life Ins Co John D Huff suprt 517 Farmers Trust bldg

Westervelt Helene student r 527 N Lafayette

" Herbert E (Emma N) h 527 N Lafayette

Westfall Dustin L autowkr Studebakers r 2214 S Main

" Eva clk F W Woolworth Co

" Mary tchr Coquillard School r 116 Franklin pl

Westinghouse Electric & Mfg Co (George Cutter Co Works) elect supplies 401 S Notre Dame av

Westminster Presbyterian Church 702 N Scott

Westphal George (Jessie) formn plt 2 Studebakers h 527 Haney av

" John mach opr Studebakers r 1527 S Michigan

" Wm C tchr Vocational Dept Public Schools h 406 N Main

Westwood Carridon G Indrymn res Roseland

" Wm S (Minnie E) Indymn res Roseland

Wetherel Frank formn r 919 17th

Wetherspoon Mildred slsldy Economy Dept r 1513 Arnold

Vetmore Henry (Annie) autowkr Studebakers h 1120 W Washington av

WETTERGREN

Wettergren Myrtle Mrs h 2221 Miami
" Renno saw marker Studebakers r 2221 Miami

Wettick Mark K (Kate; Wetticks Original Cut Rate Drug Store) h 420 W Madison

WETTICK'S ORIGINAL CUT RATE DRUG STORE (Mark K Wettick), Cut Prices On All Drugs and Prescriptions, Toilet Articles at Lowest Figures 107 E Jefferson Blvd

Wettmasck Henry formn Odell Rubber Co r 833 Marietta

Wettzick Frederick J inspr Studebakers r 216 E Sample

Wexler Stephan reprmn Studebakers r 732 S Main

Weymer Otto autowkr r 614 E South
Weyrick Edward E acty welder Studebakers r 207 E Tutt

Wgresik Joseph lab r 314 W Sample

Whalen Bert appr r 1032 W Colfax

" James M clk Ira White r 1032 W Colfax

" Raymond mach r 1032 W Colfax av

Whaley Emmett (Lulu) pntr h 2414

Mishawaka av

" Jewel C (Maggie) formn h 845 Smith

Wharton Clement A (Phoena) lab h

1641 N Fremont

" Frank (Anna) cook h 726 E LaSalle

" James R (Clara) acct Reed & King

Inc h 218 Pennsylvania av

" Philip B coremkr r 613 E Jefferson

blvd

" T Edward (May) mason h 723 E Jefferson

blvd

" Wm (Harriet) tmstr h 1753 N Anthony

" Wm J (Unis K) driver h 613 E Jefferson

blvd

Wheat J P cable splicer r 112 E Monroe

Wheeler Carrie tchr River Park Sch r 320 Howard

" Charles E (Magdalene) formn h 2

Taylor ct

" Duane driver r 740 Lawndale av

" Elizabeth (Ami H) h 703 S Michigan

" Frank lab r 708 W Division

" Frank P (Mary J) h 119 E Navarre

" Hannah M Mrs nurse 123 E Tutt r

same

" James O (Nellie) mach opr Studebakers

h 1521 McPherson

" Marion T (Mildred) fl mgr h 622 Ohio

" Nellie Mrs drsmkr 1521 McPherson

h same

" Omer (Elizabeth) autowkr h 740

Lawndale av

" T G cranemn Studebakers r 1110 N

Margrette (Mish)

**AUTOMOBILE ACCESSORIES
GOODRICH TIRES**

G. E. MEYER & SON
HARDWARE MERCHANTS
115-117 W. JEFFERSON BLVD.
Lincoln 5205, Main 205

Sporting Goods, Golf and Tennis Supplies, Fishing Tackle, Guns and Ammunition

PRINTING



BINDING

SOUTH BEND—AND PROUD OF IT

LUMBER

AND

**Building
Materials**

Wholesale
and Retail

Sash

Doors

Blinds

and

Interior

Finish

=

Michigan

Ave.

Lumber

Co.

G. A. REUM

MANAGER

=

Phone

Main 377

=

Office and Yard
1612-1614

Lincoln Way W.
I. I. Tracks

PHONE
Main
164

LONTZ BROTHERS

COAL, GASOLINE AND OIL

602-4-6 S. Michigan St., Cor. of South

PHONE
Lincoln
5164

762

(1921) R. L. POLK & CO.'S

WHELOCK

Wheelock George H (Belle E; George H Wheelock & Co) v-pres Guaranty Rural Loan & Sav Assn h 706 Park

WHELOCK GEORGE H & CO (George H Wheelock), China, Glassware and Silverware 113-115 W Washington av, Tel Main 155

" Harry E (Mayme) mgr George H Wheelock & Co h 938 Riverside dr

" Jean r 706 Park av

" Susan Mrs r 113 E Tutt

Whelan Lloyd K adv Intl Harvester C6 r 209 S Taylor

" Paul handymn Studebakers r 725 Fellows

Wheren Frank cigarmkr Michael Hozinski

Wherret George clk Home Furniture Co h 1114 Rush

Whetstone Lola phone opr r 213 N Main

Whicman Katherine maid Epworth Hosp

Whipkey Wm lathe opr Studebakers r 839 S Kaley

Whisler Laura L sten r 234 E Indiana

" Ralph L clk Walk Over Boot Shop r Y M C A

Whitacre Clarence trucker r R F D No 5

" John pkr r 1212 E Indiana av

" Walter (Mildred) baker r 1801 Fellows

Whitaker Arthur M (Pearl) contr 3122 Wall h same

" Mary A (wid Daniel) h 923 15th

Whitcomb Frank R (Leonora) clk h 937 19th

" Fred E (Germaine) agt h 1129 Cleveland av

" Leslie C (Whitcomb & Keller) sec Workingmen's Bldg & Loan Assn h 557 Edgewater dr

" Lyle r 557 Edgewater dr

" Marjorie r 557 Edgewater dr

" Phyllis A student r 937 19th

" Ruth G tchr r 937 19th

WHITCOMB & KELLER (Leslie C Whitcomb, Fred W Keller), Real Estate, Loans and Insurance, Farmers Trust Bldg, Tel Main 4400

White Agnes L tchr r 410 W Navarre

" Alice wtchmkr r 929 Wilber

" Anna r 1505 Orange

" Camilla tchr Washington Sch r 512 Lincoln Way W

" Cesar B clk Geo Cutter Co r 1029 Wilber

" Charles E clk Standard Oil Co r 705 Blaine av

" Charles H (Sadie) gdnr h 206 N Carlisle

" Charles M (Rosetta) mtrmn h 714 Cushing

" Charles W (Lillian) grndr Studebakers r 628 W Division

WHITE

" Charlotte S nurse 319 W Colfax av h same

" Claudius (Melvina) Indrymn h 218 Sadie

" Construction Co J W Doyle supt 231 S Michigan

" Daniel confr r 136 N St Peter

" Donald H slsmn Jewel Tea Co r 1205 W Indiana av

WHITE EAGLE GROCERY, Joseph Chmielewski Propr, Staple and Fancy Groceries 919 W Division, Tel Main 179

" Eagle Theatre Edward Szamecki propr 1125½ W Division

" Eber B (Etta) garage 511 Lincoln Way W h 902 Blaine av

" Edase lab r 136 N St Peter

" Edith sten Taggart Freight & Transfer Co r 727 Portage av

" Edwin T (Lillian) carrier P O h 1343 E Dayton

" Ernest (Margaret) h 735 W Jefferson Blvd

" Essie B Mrs r 632 Harrison av

" Frank J (Mary) musician h 1702 Lincoln Way E

" Frank R (Mamie) trav slsmn h 221 W Jefferson Blvd

" Fred (Eva) lab h 129 Birdsell

" G D v-pres-sec Highways Imp Co res New Carlyle Ind

" Geneva r 1215 E Dayton

" George r 221 W Ewing av

" George (Pearl) millwkr r 136 N St Peter

" George E (Winnie) pntr h 1215 E Dayton

" G Marie typist r 301 S St Louis Blvd

" Harry mach wkr Studebakers r 913 E Lawrence (Mish)

" Henry (Cecil) lab h 1125 Burns

" Homer H car inspr Studebakers

" Howard R Rev arch deacon Episcopal Diocese of Northern Ind r 319 W Colfax av

" Hudson autowkr Studebakers r 121½ Birdsell

WHITE IRA (Katheryn E), Drugs and Druggists Sundries 1301 W Washington av, Tel Lincoln 5307, h 536 W Colfax av, Tel Main 5167

" Jay E (Lala) h 415 Haney av

" John A (Della) pntr h 1336 E Dayton

WHITE JOHN HAZEN RT REV (Mary L), Bishop Northern Indiana Episcopal Diocese, h 319 W Colfax av, Tel Lincoln 1619

" Joseph E L (Zepherine) glazier h 136 N St Peter

" Katherine nurse 319 W Colfax av h same

A natural by-product of the Directory business is the compilation of Mailing Lists. If interested, ask for our Free "List of Mailing Lists." R. L. POLK & CO., Detroit, Mich.

OUR COAL MAKES WARM FRIENDS

KNOBLOCK & MARTIN

1613 W. Washington Ave.

Phones (BELL 119
HOME 5840)

SOUTH BEND CITY DIRECTORY (1921)

763

WHITE

- " Lafayette (Sarah) mason h 1224 South Bend av
- " Leona M dep County Clerk r 403 E Bowman
- " LeRoy (Adelaide) mgr Intl Corr Schl
- " Lionel (Patience) lab h 422 N Olive
- " Lou (wid John) r 1917 S Michigan
- " Mabel sten H G Christman Co r 412 E 3d (Mish)
- " Maggie r 635 N Walnut
- " Marie clk Geo Cutter Co r 110 S St Louis blvd
- " Martha wtchmkr r 929 Wilber
- " Martin J (Stella) mach h 706 E Wayne
- " Mary M nurse 319 W Colfax av h same
- " Nelle B (wid Edward F) r 410 W Navarre
- " Nellie slsldy r 727 Portage av
- " Olive G tchr High Sch r 529 Leland
- " Orval tirebldr r 1205 W Indiana av
- " Paul (Mary) lab h 929 Wilber
- " Ray H (Mary) linemn h 1512 Leer
- " Richard M student r 410 W Navarre
- " Rosie L (wid George) h 413 W Jefferson blvd
- " Ross E (May) ptrnmkr h 403 E Bowman
- " Roy r 119½ E Washington-
- " Sewing Machine & Music Co (Lawrence Simpson) 111 W Wayne
- " Swan Laundry Quimby N Taggart propr 125 E Sample

WHITE WELDING CO (Wm J White), Cast Steel Aluminum and Brass Welding 230 N Polk, Tel Lincoln 5504 (See page 130)

- " Wm (Mary) slsmn h 926 6th
- " Wm swtchmn r 129 N Lafayette
- " Wm A (Harriet) clk h 918 S Michigan
- " Wm H r 717 Sancome av
- " Wm H jr (Anna) meter inspr h 717 Sancome av

WHITE WM J (Anna J; White Welding Co), h 805 N St Peter

- " Wm S (Lilly) autowkr Studebakers h 611 Pennsylvania av
- Whited Roosevelt (Ethel) trimmer Studebakers r 343 Franklin
- Whitehall Frank E (Florence) sec-treas Whitehall-Megrimine Co h 711 W Colfax av

WHITEHALL-MEGRIMINE CO THE, Dr Samuel Whitehall Pres, Frank E Whitehall Sec and Treas, Manu- facturers of Proprietary Medicines 4 News-Times Bldg, Tel Lincoln 1786

- " Samuel Dr pres The Whitehall-Megrimine Co h 711 W Colfax av

WHITEHEAD

- Whitehead Boyd A (Katherine) shaft grinder Studebakers r 207 S Scott
- " Carlisle (Ruby) crank grinder Studebakers h 1001 E Dayton
- " Ethel Mrs clk Studebakers r 408 Ohio
- " Frank E (Geraldine) mgr Fuller Brush Co r 114 W Colfax av
- " Irvin lab r 819 S Laurel
- " James A (Ethel) press opr Studebakers h 408 Ohio
- " Ruby L pub sten 122 S Main r 1001 E Dayton
- Whitehall Ernest E artist r 510 W LaSalle av
- " Peter E supt const Standard Oil Co h 510 W LaSalle av
- " Wm R ctr Studebakers r 523 Columbia

WHITEMAN BROS CO, John R Price Pres, Wm F Whiteman Vice-Pres and Treas, Floyd A Deahl Sec, Wholesale Grocers 702-14 S Michi- gan, Tels Main 32, Lincoln 5032

- " Byron (Margaret) lab r 1909 Ernsperger
- " Carl (Faye) stk clk Geo Cutter Co h 131 LaPorte av
- " Charles E (Mary) mach h 117 N 3d
- " Claude L (Eleanor) farmer h e s Olive 1 n of Leeper rd
- " Clem C (Emma; Whiteman & Hay) h 429 S Michigan
- " David (Christiana) Leeper and Olive rd
- " Earl E (Winona) checker Studebakers h 530½ Wenger
- " Eugene driver r 1909 Ernsperger
- " Frances R Mrs nurse h 613 W Washington av
- " Frank (Alma) lab h 1616 Randolph
- " Grover D (Ruth) dentist h 1222 Rush
- " Hattie L (wid Abe) h 132 E Donald
- " Jay driver r 1909 Ernsperger
- " John (Grace) clk Whiteman Bros Co r 1909 Ernsperger
- " John P (Cora) clk Armour & Co h 213 Stover ct
- " Leland r 520 Lincoln Way E
- " Leslie R slsmn Whiteman Bros Co h 206 E Bronson
- " Lucinda (wid Edward) h 2102 Prairie
- " Lysle r 520 Lincoln Way E
- " Minerva clk Geo Cutter Co h 613 W Washington av
- " Owen E (Leota L) carp h 117 Elder
- " Philip clk Whiteman Bros Co r 118 Haney av
- " Russell r 117 Elder
- " Ruth sten Taylor Tire Shop r 1136 Lincoln Way W
- " Vernon asst sta mgr Consumers Service Co r 117 Elder

GEORGE WYMAN & CO.

103-5-7-9 N. Michigan St.
Established 1860
COME AND SEE US
Phone Main 5100

Dry Goods, Carpets Ready-to-Wear

ENERGINE

The Paris Dry Cleaning and Dye Works

Telephones Main 892, Lincoln 5892

ODORLESS DRY CLEANING

CALL OUR DELIVERY SERVICE

532 N. Emerick

Drink Hoosier Cream

LONG DISTANCE PHONES

MAIN 780

Lincoln 1309

1622 Lincoln Way, West

SOUTH BEND, IND.

764

(1921) R. L. POLK & CO.'S

HAYNES

America's First Car

Ditsch Sales and Garage

Al Ditsch, Propr.

223-225 W. WASHINGTON AVE.

WHITEMAN

- " Wm D (Amanda) lab h 1311 Marietta
- " Wm F v-pres-treas Whiteman Bros Co h 520 Lincoln Way E
- " W L lab r 714 S Michigan

WHITEMAN & HAY (Clem C Whiteman, Forest G Hay), Undertakers and Embalmers 429 S Michigan, Tels Main 745, Lincoln 5745

Whitesell Melvin W (Alvina) shoemkr h 720 Clifford ct

Whiting Charles (Jessie) printer h 1241 W Washington av

" Jesse H (Anna) h 1216 W Washington av

" Ralph W (Jane) trucker Studebakers h 2602 Kenwood av

Whitinger Ernest (Florence) slsmn r 620 Portage av

Whitley Arthur (Della) lab Studebakers h 1602 Sibley av

" Cicero carbonizer Studebakers r 1602 Sibley av

Whitlock Fred (Josie) h 1602 Sibley av

" Joseph S (Ethel) autowkr Studebakers h 413 N Taylor

Whitmack Henry (Emma) formn r 833 Marietta

Whitmarsh James H (Maunie; New Jersey Coal Co) h 607 Blaine av

Whitmer Clarence D (Dora) clk Standard Oil Co h 217 E Dubail av

WHITMER CLARENCE J (Edith H), Asst Cashier First National Bank of South Bend, h 754 Leland av, Tel Main 2487

" David autowkr Studebakers r 221 Pennsylvania av

" Devere assmblr Studebakers r 1508 Marietta

" Ella Mrs h 1508 Marietta

" Eva r 1106 Woodward av

" Forrest driver r 728 Fellows

" Francis M (Emma) reprmn Sailor Bros Co h 118 Haney av

" George W (Lida) lab Studebakers h 728 Fellows

" Harold A clk City Controller r 221 Pennsylvania av

" Harvey lab r 221 Pennsylvania av

" Henry A inspr h 221 Pennsylvania av

" John A (Pearl) autowkr Studebakers h 225 Pennsylvania av

WHITMER

" Margaret r 221 Pennsylvania av

" Mildred student r 754 Leland av

" Samuel W (Edith) clk Acme Stores

Co r S30 Clifford

" Sarah r 804 E Sample

Whitmore Charles H (Etta) h 1134 Portage av

" Ralph M (Pearl) driver h 301 E Dayton

Whitmyer John W (Anna) mach h 912 Blaine av

Whitney Roy C (Winnie K) driver h 335 N Emerick

Whittenberg Alice sten W G Elliott r 217 Carroll

" Lydia clk r 217 Carroll

Whittenberger Asa D (Edythe) asst

cashr St Joseph Loan & Trust Co h 715 E Indiana

Whitty Frank J (Marie) mgr Taylor

Tire Shop h 408 N Michigan

" F J Mrs mlnr 136 N Michigan r 408 same

Wharton Frank baker Kables

Wiatrolnik Alex lab r 118 N Carlisle

" Aloyse lab r 430 Harris

" Bert lab r 118 N Carlisle

" Cyril (Josephine) wtchmn h 118 N Carlisle

" Edward mach r 118 N Carlisle

" Frank r 118 N Carlisle

" Stanley mach opr Studebakers r 118 N Carlisle

" George (Constance) cabtmkr Studebakers h 807 Thomas

" Roman clk Alois Przybysz r 1310 Ford

Wibel Mabel assmblr r 2117 S St Joseph

Wiches Mark tire bldr h 460 Lincoln Way E

Wickirkouski Josephine mldr r 807 W Division

Wickes Chas P (Hattie) city police h 416 W Monroe

Wicker Joseph (Erty) coremkr h 828 E Washington

Wickey Edward J (Clara) contr h 1506 Lincoln Way W

" Lawrence (Florence) printer h 122 N St Peter

Wickham Wm A phys 507-8 J M S bldg h 414 W Washington av

Wickizer Albert B (Clista C) real est 4 Odd Fellows bldg h 114 Franklin pl

" Alice L r 2514 Pleasant

" Manuel (Mary) formn h 1306 10th

" Rosie dom r 416 Pennsylvania av

Wicklund Gust H slsmgr Lembach, Humphrey & Torrey r 542 Lincoln Way E

Wickman Mary (wid Disarie) r 817 Miner

Robertson Bros. Co.

SOUTH BEND, IND.

"QUALITY FIRST"
DRY GOODS
AND LADIES'
READY-TO-WEAR

CORNER
ST. JOSEPH
& WAYNE STS.

AND
ELECTROTYPING CO.

PHONES
MAIN 3
LINCOLN
5003

The Merchants National Bank

Safety Deposit Boxes for Rent,
4% on Savings

SOUTH BEND CITY DIRECTORY (1921)

765

The Ries Co.

**GREATER
SOUTH BEND'S**

Greatest
Furniture
Outfitters

Quality First

Service That
Satisfies

Highest Standard
of Values

**DISTRIBUTORS
OF**

**Berkey-Gay
Furniture**

**Whittall-Wilton
Rugs**

**Sloan
Linoleum**

**Bohn Syphon
Refrigerators**

**Columbia
Graphophones**

Simmons Beds

**South Bend
Malleable and
Peninsular
Gas and Com-
bination Ranges**

**Gloria Electric
Cleaners**

**Lloyd & Whitney
Carriages
and Go-Carts**

**Made in
U. S.
TOYS**

**SELECT
YOUR
Requirements**

**and
Just Tell The
Salesman To
"Charge It"**

The Ries Co.

WICKMAN

" Wm B (Mayme) supt Fulton-Harwood
Brass Wks h 1320 Miami
Wickstrom Elmer (Sarahann) mason h
1220 E Indiana av
Wickwire Julian E chemist Studebak-
ers r Y M C A
Wiczorek Alex J (Alma) autowkr h
1024 Sorin
Widelski Stephen (Mary) driver h 638
Sancome av
Widowski Hipolit (Lillian) cabtmkr h
510 S Grant
" Louis (Kate) autowkr Studebakers h
150 S Meade
" Stanley (Henrietta) trimmer Stude-
bakers h 619 LaPorte av
" Vera r 510 S Grant
Wieczorek Charles (Helen) trucker
Studebakers h 2514 Poland
" Frank clk r 1203 W Sample
" Frank (Agnes) mach opr Studebakers
h 1414 Catalpa av
" Frank (Gabriela) meats 610 Chapin
h 608½ same
" Harriet r 1203 W Sample
" Jacob (Lottie) lab h 2505 Ford
" John (Mary) autowkr Studebakers h
1203 W Sample

WIECZOREK LADISLAUS (Frances G),

Sec Smogor Lumber Co, h 925
Adams
" Pauline r 2514 Poland
" Peter (Mary) lab h 1416 Ford
Wieczorkiewicz Teofil baker 1502 Dun-
ham h same
Wieczorkowski Anthony (Tillie) mach
h 435 Kosciuszko
" George lab r 435 Kosciuszko
" Steven J (Amelia) prsmn h 726 Dun-
ham
" Valentine (Mary) lab h 815 Pulaski
Wiedman see also Weidman
" Anna E r 130 Pennsylvania av
" George F (Violet E; The Book Shop)
h 605 E Indiana av
" Helen bkpr r 130 Pennsylvania av
" Samuel F (Sarah) carp h 130 Penn-
sylvania av
Wiedmark Alfred (Mabel) ptrnmkr r
909 Allen
" Alfred Mrs bkpr Oliver Chilled Plow
Co h 909 Allen
Wiegand Grace dom 201 W North Shore
dr
Wieger Joseph (Magdalena) baker h
1802 S Scott
Wiegner Betty sten Studebakers r 112
E Marion
" George D (Elizabeth) clk h 112 E
Marion
" Lula K clk Studebakers r 112 E
Marion

WIELGOSZ

Wielgosz Paul (Stella) lab r 1635 Fass-
nacht av
Wienskuntis Ignacy autowkr Studebak-
ers r 636 W Dunham
Wierant Frank (Anna) lab h 1036
Fisher
" Joseph (Anthonia) lab h 1034 Fisher
Wierzbicki Adam (Blanche) lab h 1214
Dunham
" John (Martha) driver h 1353 Fisher
Wierzbinski Adam J r 1739 Prairie av
" Florence typist Studebakers r 1739
Prairie av
" Michael autowkr Studebakers h 1739
Prairie av
" Thomas A (Helen) stmftr h 223 E
Ewing av
Wieszeros R carldr Studebakers r 1246
Fisher
Wiesjahn George (Iva) autowkr h 1150
S Main
Wiesniewski Frank (Josephine) tmkpr
h 502 N Olive
Wietrzynski Edna mach opr r 110 Sadie
" Jacob (Barbara) mach opr h 110
Sadie
" Stanley (Victoria) h 1215 W Jefferson
blvd
Wiezorek John mldr r 311 S Walnut
" Peter (Sophia) autowkr h 311 S Wal-
nut
" Peter (Mary) lab h 1416 Ford
WIGGINS JOHN G (Hazel A), Sec Lan-
don Drug Co 213 W Battell (Misha-
waka), Tel Mishawaka 124
Wigh John jigmn Studebakers r 131
Huey
Wike D Arthur carp h 122 E Donald
" Grace clk h 317 E Broadway
Wiktorowicz John (Katherine) bumper
Studebakers h 512 Harris
Wilber Mary A (wid Wm H) r 925 Cedar
" Wm H (Henrietta) lab h 925 Cedar
" Smith N (Clara A) h 903 W LaSalle
Wilcox Bernice student r 822 Diamond
" Bertrand J (Ethel) ptrnmkr h 312
S Taylor
" Clarence E (Teresa) plstr h 212 S St
Peter
" Frank R (Anna) whsemn M Piowaty
& Sons h 822 Diamond av
" Frederick press opr Studebakers r
709 Wenger
" Grace r 321 W Colfax av
" Jaurez L agt Western & Sou Ins Co
r 615 S Eddy
" Lee (Jane) cashr h 207 S Taylor
" Leon C ctr r 223 E Dayton
" Lottie (wid Shelby) r 214 Johnson
" Nellie r 114 W South
" Oscar mach r 706 Fellows
" Ruby clk Studebakers r 822 Diamond

Order Your Newspaper Now

The SOUTH BEND NEWS-TIMES

THE LEADING NEWSPAPER

Every Morning and Sunday, or
Every Evening and Sunday

Call Main 2100

STUDEBAKER LIGHT-SIX — The Car of Wonderful Economy — Due to Light Weight and Perfect Balance

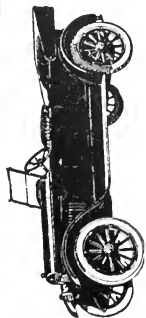

STAPLES-HILDEBRAND CO.

BUILDING MATERIALS

"A SAFE PLACE TO TRADE"

766

(1921) R. L. POLK & CO.'S

WILCOXEN

Wilcoxon Anna (wid George) h 1016 S Lafayette
 " Anna (wid Carl) r 128 S Scott
 Wilczynski Francis autowkr Studebakers r 1527 W Sample
 " Peter (Veronica) autowkr Studebakers h 1345 Poland
 " Wladyslaw fnshr Studebakers r 1527 W Sample
 Wilder Arnel (Hazel) millwright h1pr Studebakers h 118 N Hill
 " Co The James L Wilder mgr whol coffee 114 W Division
 " James L (Louise E) mgr The Wilder Co h 309 Carroll
 " John M (Mary) dept specification hd Studebakers h 720 South Bend av
 Wildermuth Joseph pntr r 506 Pennsylvania av
 Wildrick Nelson counter Studebakers r 722 Rush
 Wile Samuel mach opr Studebakers r 503 E Indiana
 Wileman Charles F lab r 929 Johnson
 " Sarah (wid George) h 929 Johnson
 Wiles Clayton chauf r 608 N Scott
 " Harvey (Etta) swtchmn h 613 Fellows
 " James mach opr r 613 Fellows
 Wiley Berdella smstrs h 806 S Main
 " Blanche mach opr h w s Olive 2 s of Prairie
 " Catherine (wid Enos) h 913 Oakland
 " Cyrena smstrs h 858 Marietta
 " Daniel D carp h 1002 15th
 " Edith clk r 806 S Main
 " Frederick D (Eleanor) autowkr Studebakers h 406 Paris
 " Gertrude sten Olive Branch Remedy Co h 858 Marietta
 " Hanson C (Laura) autowkr Studebakers h 1506 High
 " John W (Sarah) lab h w s Olive 2 s of Prairie av
 " Joseph W (Lena) lab h 708 W Division
 " Kenneth bkbnr r 1506 High
 " Lulu B (wid Benjamin) dept mgr Robertson Bros Co r 620 N Lafayette
 Roy A (Louise) carp h 624 Clinton
 Wilfing Rudolph autowkr Studebakers r 1802 Kendall
 Wilhelm Dean J slsmn News-Times r 708 Forrest av
 " Della (wid John) r 1125½ S Main
 " Ella J Mrs h 708 Forest av
 " Ernest student r 1527 S Michigan
 " John C lab Studebakers r 1125½ S Main
 " Marjorie r 708 Forest av
 " Oscar mach r 1825 Benton ct

WILHELM

" Oscar R (Carrie) autowkr Studebakers h 516 E Colfax
 " Peter (Elizabeth) h 2712 S Main
 Wilke Carl W pntr Mahlon Miller r 214 E 1st (Mish)
 " Frank (Sophia) mach h 1706 S William
 Wilkening John steelwkr r 721 Cushing
 " Leona clk Oscar E Firepan r 760 Leland
 " Virginia Mrs smstrs h 760 Leland av
 Wilkeson Charles W (Susan) storekpr C S B & N I Ry h 813 Cleveland av
 " Everett butcher r 813 Cleveland av
 " George F (Theresa) h 622 N Walnut
 " Iva forldy r 813 Cleveland av
 " John (Pearl) carp h 226 Birdsell
 " Vera E sten r 742 Sancome av
 Wilkewitz Arthur autowkr Studebakers r 502 Pennsylvania av
 " Edward city firemn r 502 Pennsylvania av
 " Emma r 502 Pennsylvania av
 " Gusta r 502 Pennsylvania av
 " Herman (Elsie) ctr h 1818 S Michigan
 " Wm mach h 502 Pennsylvania av
 Wilkinson Edna slsldy The Ellsworth Store r 1131 Main
 " Frank janitor r 922 E LaSalle av

WILKINSON HARRY (Blanch; Wilkinson & Emmons), h 733 E Dubail

" Harry (Nellie) stkmn Studebakers h 1314 Marietta
 " Homer V (Grace) electn h 120 E Donald
 " Lawrence (Elizabeth) driver h 406½ Fellows
 " Vera typist Studebakers r 742 Sancome av
 " Virgil stkmn Studebakers r 1318 Marietta
 " Wm A S (Etta) driver h 1003 Lawrence
 " Wm E (Victoria) r 733 E Dubail av

WILKINSON & EMMONS (Harry Wilkinson, James L Emmons), Automobile Accessories, Tires, Repairs and Storage 1617-1619 Miami, Tel Lincoln 7373 (See page 58)

Wilkowski Anna (wid Stanley) h 424 S Walnut
 " Helen r 424 S Walnut
 " John clk L S Kowalski h 514 Johnson
 " Joseph mach r 424 S Walnut
 Wilks Stanley wrapper r 1706 S William
 Willard Benjamin F (Angie) janitor Studebakers h 750 Sherman av
 " Charles (Rose) trav slsmn h 311 E South

ST. JOSEPH ABSTRACT & TITLE GUARANTEE CO.

John A. Hibberd, Pres.

Andrew N. Hildebrand, Mgr.

Abstracts of Title to All Real Estate in St. Joseph County

Room 201 Citizens Bank and Trust Co. Bldg.

Lincoln 5298

If You Think of Building, Think of us

The SMOGOR LUMBER CO.

Cor. Laurel &
Division Sts.
Tel. Main 122

SOUTH BEND CITY DIRECTORY (1921)

767

WILLARD CO THE, Wm Happ Mgr,
Automobile Accessories 207 S Main,
Tel Lincoln 1571
" Elmer J (May) autowkr Studebakers
h 723 South Bend av
" Emma F h 222 N Scott
" Ervin (Nora) farmer h n s Chippewa
6 w Mich rd
" Esther sten Geo Cutter Co r 723
South Bend av
" Isaac W (Minnie) inspr Geo Cutter
Co h 2002 Leer
" Magdaline (wid Henry) r 1206 E In-
diana av
" Noah D stkhndlr Studebakers r 1820
Carroll
" Reba B bkpr Whitcomb & Keller r
750 Sherman av
Willett Harry E (Maude R; Thomas
Rubber Vulcanizing Co) h 1305 Lin-
coln Way E
" Harry H trav slsmn r 528 N St
Joseph
" Nellie (wid John T) h 528 N St
Joseph
Willette Frank W (Delia) h 1140 Miner
" Lillian clk S B Hat Bleachery r 1140
Miner
William Alvin driver r 535 S Taylor
" Edward toolmkr h 316 E Monroe
" Vernon city policemn
" Wilbur artist r 109 S St Louis blvd
Williams Ann (wid Mathew) h 738 N
Notre Dame av
" Anna (wid Edward) r 111 W Bartlett
" A Lee reprmn Studebakers r 1414
High
" Bert E (Katherine) clk h 501 W La-
Salle av
" Bessie Mrs slsdy Geo H Wheelock &
Co r 1810 Miami
" Bessie tchr Franklin Sch
" Carma J (Alvina) crater Studebakers
h 1118 S Lafayette
" Ceda clk Harry Alberts r 1024 De
Maude av
" Charles O slsmn Natl Gro Co r 2220
W 8d (Mish)
" Clara B (wid Levi) r 1118 S Lafayette
" Clarence E (Adaline) contr 802 Sher-
man av h same
" Claude C (Margaret) soft drinks 405
Lincoln Way E and furn rms 133½
E Jefferson blvd
" Clyde E (Grace) clk Studebakers h
211 Paris
" Dallas (Adelaide) autowkr Stude-
bakers r 918 Marietta
" Daniel (Lucy) autowkr Studebakers
h 1204 Carroll
" Daniel (Ethel) lab Studebakers h 311
W Sample
" Earl agt r 317½ E LaSalle av

WILLIAMS
" Edward H (Irma) h 111 W Bartlett
" Elias pntr r 706 Fellows
" Elizabeth h 625 18th
" Elizabeth tchr Coquillard Sch r 410
N Main
" Ella (wid George) r 130 N Hill
" Ernest (Daisy) lab h 818½ W Divis-
ion
" Flora (wid Jacob) r 118 E Donald
" Forester (Charlotte) pipe ftr Stude-
bakers h 306 Garst
" Frank r 813½ S Michigan
WILLIAMS FRANK (Bertha; Rainbow
Transfer Co) h 535 S Taylor, Tel
Lincoln 5350
" Frank A (Madie) autowkr h 133
Keasey
" Frank E (Jennie V) electn h 902 Al-
len
" Frank G solderer Studebakers r Y
M C A
" Frank H (Mary) shoemkr h 730 17th
" Franklin r 802 Sherman
" Fred (Cynthia) janitor h 1407 W
Washington av
" Fred G (Anna) asst formn Studebak-
ers h 912 Oak
" Fred M (Mabel) autowkr Studebak-
ers h 123 E Dayton
" Frederick C (Maude) violin mkr 235½
S Michigan
" F M r 211 N St Peter
" George mtrmn h 1810 Miami
" George A (Bertha) carclnr h 111
Studebaker
" Grace (wid Edward) dept mgr The
Ellsworth Store r 606 W LaSalle av
" Grace (wid N W) r 213 S Taylor
" Harry lathe opr Studebakers r 115
E Donald
" Harry G (Maude) h 918 Van Buren
" Harry L slsmn L P Hardy Co r 112
Franklin pl
" Harry S (Ida) lab h ws S Illinois 1
s of Division
" Harvey C (Nina) clk P O h 814
Blaine av
" Helen phone opr r 734 N Notre Dame
" Henry (Carrie) plstr h 226 S Ken-
tucky
" Henry press opr Studebakers r 815½
S Michigan
" Henry (Bertha) student r 801 E Col-
fax av
" Henry L (Belle) lab h 805 N Brook-
field
" Jacob W (Lydia) autowkr Studebak-
ers h 813½ S Michigan
" Jacob (Hattie) cigarmkr r 317½ E
LaSalle av
" James M autowkr Studebakers r R
F D No 2

PHONE
Mishawaka
27

SCREEN DOORS
AND WINDOWS

ANTI FLY AND WEATHER APPLIANCES

2202-2210 Lincoln Way West

Mishawaka, Ind.

Interchangeable Screen
and Glass Porches
PHONE
Mishawaka
27



YOU CAN SOLVE YOUR WINDOW
AND DOOR PROBLEMS BY
EQUIPPING WITH CHAMBERLIN
South Bend Office: 218 N. Mich. St.
Tel. Lincoln 6440 Loyal G. Minier, Mgr.

THE TUTTLE CORPORATION
PRINTERS
PAPER RULERS
BINDERS
STATIONERS

"EVERYTHING THAT'S USED IN AN OFFICE"

119 West Washington Ave.

LARGEST STOCK IN INDIANA

Phone Main 949

CHARLES B. SAX AND COMPANY

Dry Goods, Millinery, Ready-to-Wear Garments
SOUTH MICHIGAN STREET, NEAR WASHINGTON AVENUE
TELEPHONE MAIN 582

768

(1921) R. L. POLK & CO.'S

WILLIAMS

- " Jay autowkr Studebakers r 327 S Williams
- " Jerry lab Studebakers h 1219 W Colfax av
- " John brklyr r 738 N Notre Dame av
- " John hammer opr Studebakers r 419 W Division
- " John H (Eva) firmn h 1017 8th
- " Joseph (Emma) foremn Northern Ind Gas & Elec Co h 734 N Notre Dame
- " Joseph F jr gas ftr r 734 N Notre Dame av
- " Joseph M (Mabel) formn h 1510 Arnold
- " Joseph R millwkr h Kenyon and Sherman av
- " J Ellis ofc mgr Berry-Way Lbr Co r Oliver Annex
- " Lawrence (Mayme M) firemn h 311 W Indiana av
- " Lawrence J plmbr Thomas Williams r 1039 Lincoln Way W
- " Lemuel (Pearl) foremn h 718 Clinton
- " Leroy mgr r 802 Sherman av
- " Lloyd M slsmn r 123 E Dayton
- " Margaret bkpr Citizens Natl Bank r 814 Blaine av

WILLIAMS MARTIN L (Maud A) Pres Hy-Way Service Co, h 522 Calhoun (Mishawaka)

- " Matthew F (Hazel) plmbr h 521 Allen
- " Oliver W bailiff Circuit Court h 1614 S Michigan
- " Omer grinder opr Studebakers r 734 S Main
- " Peter florist 108 E Washington av r 419½ S Main
- " Phillip E mason r 802 Sherman
- " Quinton R (Almedie) sten Perkins Glue Co r 1717 Diamond
- " Reginald (Pearl; Williams The Florist) h 2238 Portage av
- " Robert h 516 E Paris
- " Russell mason r 802 Sherman
- " Ruth sten r 331 W Marion
- " Sidney J (Anna) boxmkr h 1136 Duey

WILLIAMS THE FLORIST (Reginald Williams), 138 S Michigan, Tel Main 769

- WILLIAMS THOMAS (Elizabeth),** Plumbing and Heating, 122 E Jefferson Blvd, Bell Tel 626, h 1039 Lincoln Way W, Home Tel 1002 (See page 110)
- " Walter stmfr h 1039 Lincoln Way W
- " Webster (Ida) janitor h 1232 W Colfax av
- " Wm slsmn S B Baking Co r 625 Grand blvd (Mishawaka)
- " Wm trucker Studebakers r 507 S Scott

WILLIAMS WM E, Electrical Contractor 121 E Jefferson Blvd, Tel Main 4460, h 738 N Notre Dame

- " Wm O (Margaret E) real est 124 N Main h 610 N Michigan
- " Zephee A (Annett) sta eng h 307 Ohio
- Williamson Arthur B (Stella) tchr River Park h 1851 N College
- " Brian (Alma) grinder Studebakers h 1817 Chapin
- " Clarence E (Ethel) reprmn Studebakers h 716 Lincoln Way E
- " Erma L student r 201 E Dayton
- " Frank C (Nora) autowkr Studebakers h 203 E Dayton
- " Frederick W (Ada) slsmn h 241 E Indiana av
- " James E assmblr Studebakers r 1306 S Main
- " Nora Mrs cashr Star Store h 203 E Dayton
- " Wesley C student r 201 E Dayton
- " Wilbur J (Catherine) bootmkr h 803 N Michigan
- Willis Charles H (Jane) r 707 Cushing
- " Harry solderer Studebakers r 114 Paris
- " John C (Alta) mach opr Studebakers h 116 Keasey
- " Perry autowkr r 752 S Main
- " Wm lab Studebakers r 336 S Lafayette
- " Wm lab r 2531 Merry av
- " Wm E (Bertha) bench insp Studebakers h 923 E Colfax

WILLISTON CONSTRUCTION CO, John Schaub Pres, E A Coates V-Pres, John G Schaub Sec-Treas, Paving Contractors 602 Citizens Bank Bldg, Tel Main 2626 (See page 106)

- Willklow Barbara E dept mgr Robertson Bros r 213 S Church (Mishawaka)
- Willow Martha Indrs r 1353 Fisher
- Wills Adelaide sten E A Wills r 501 W Washington av
- " Clarence J (Merle) dept mgr Wilson Bros h 1022 S Main
- " Cora E (wid Samuel J) h 1022 S Main
- WILLS EDMUND A (Loretto M) Lawyer** 407 Union Trust Bldg, 104-106 E Jefferson Blvd, Tel Main 3200, h 128 S Taylor, Tel Main 3518
- " Harold J musician r 1022 S Main
- Willson V Cleo sten Powell-Myers Lbr Co r 602 Cottage Grove av
- Willy Dorothy tchr River Park Sch r 601 Park av
- Willyard John M (Clara) mgr Regina Sales Co r 216 Place ct
- Wilmot A M clk Studebakers r 407 Lincoln Way W

JOHN A. HIBBERD

ATTORNEY-AT-LAW

Room 202 Citizens Bank and Trust Co. Bldg.

Phone Lincoln 5299

PEOPLES STATE BANK

Capital \$50,000.00

Surplus \$12,500.00

Safety Deposit Boxes

SOUTH BEND, IND.

SOUTH BEND CITY DIRECTORY (1921)

769

WILMOVSKI

Wilmovski Albert (Lena) contr h 3318 S Michigan

Wils Bruno W (Amelia) mach h 934 N St Peter

" Clarence A (Lillian) h 815 Corby

Wilsey Albert A (Bertha) dept mgr The Ellsworth Store h 724 E Wayne

" Howard G clk O C Bastian r 724 E Wayne

WILSON ADAM O (Carrie), Sec Artificial Ice Co, h 711 Cottage Grove av, Tel Lincoln 1630

" Albert E (Minnie) trav slsmn h 1202 Lincoln Way W

" Albert L (Victoria) auto supls 2023 Mishawaka av h 913 6th

" Arthur (Anna) mldr h 211 Eckman

" Arthur J (May) auto mech h 615 W Marion

WILSON BROS, John R Haughton Mgr, Samuel C Lehman Cashier, Mfrs of Shirts and Underwear, 1008 W Sample, Tels Bell 227 and 228

" Charles E (Grace M) sec-treas E & W Lumber Co h 521 E Broadway

" Charles G (Arzella) mldr h 522 St Vincent

" Clarence L (Fern) mach opr Studebakers h 706½ Carroll

" Clyde engr r 521 Lincoln Way W

" Daniel lab r 626 W Division

" Dortha clk Studebakers r 605 W Lawrence (Mishawaka)

" Edward C (Angle) carp h ns Washington av 1 w of Grand View rd

" Emmett waiter r 332 W Tutt

" Everett C (Helen) firemn h 1112 Marietta

" Fred R clk Oliver Chilled Plow Co h 1513 Marietta

" Gerald R (Isabelle) mach h 1534 Arnold

" Guy B (Millie) eng r 1120 S Main

" Harry (Gertrude) candy mkr h 627½ E Jefferson Blvd

" Harry L (Ethel) electn Studebakers h 803 Prairie av

" Henry (Bessie) lab h 613½ Ohio

" Herbert C mach r Edward C Wilson

" Herbert E (Fairy) agt Singer Sewing Mach Co r 2207 Kerslake ct

" Howard mach opr r 211 Eckman

" Ira H (Marie) shoemkr h 729 17th

" Irving J (Laura) switch bd opr Ind & Mich Elec Co h 1201 W Colfax av

" Jacob A (Bertha) assmblr Studebakers h 809 George av

" James H (Mary) lab Studebakers h 2529 Orange

" James H (Louise) rivet bucker Studebakers h 628 E Sample

" James L (Bertha M) phys 250-252 Farmers Trust bldg h 803 Park av

WILSON

" John O trucker Studebakers r 2529 Orange

" J Edgar (Lena) slsmn r 328 W Madison

" Katherine (wid Horace) inspr r 228½ N Main

" Kirt (Pearl) lab Studebakers r 418½ S Michigan

" Laura (wid Edward) r 715 Miner

" Leo D (Maude) troublemn Studebakers h 652 Lawndale av

" L D trav slsmn r Robertson Hotel

" Mack C (Pearl) lab Studebakers h 1028 N Olive

" Margaret student r 332 W Tutt

" Maude r 1509 Orange

" May W dom r 2529 Orange

" Otis clk G F Krueger r 809 George

" Ray (Isabelle) mach h 1534 Arnold

" Robert lab r 1128 N Hill

" Robert waiter r 104 N Michigan

" Susan Mrs h 607 E Jefferson Blvd

" Sylvester autowkr r 127 Studebaker

" Walter lab r 1211 S Main

" Walter P bkpr Hay Weaver Co h Stilwell

" Wesley lab Studebakers r 2527 W Orange

" Wm H (Dorah O) carp h 615 Smith

Wiltter Edward J mach r 136 N Notre Dame

Wiltfong Earl (Opal) carp h E Woodside nr Miami

" Mary M wtchmkr r Wm H Wiltfong

" Nelson (Maybell) driver h 716 N Francis

" N Schuyler (Caroline) pntr h 133 E Indiana av

" Walter (Clara) driver h 508 Howard

" Wilbert (Irene) tmstr h 416 Sommers

" Wm H (Emma) farmer h McKinley av nr Sunnyside

Wiltznkowski Joseph mldr Studebakers r 807 W Division

Wilttrout Faith M bkpr J A Luther r 502 Carroll

" Herbert autowkr Studebakers r 502 Carroll

" Mary E (wid Frank) h 502 Carroll

" Miles D (Fay) slsmn h 510 Carroll

" Ruth clk Frances Shop r 502 Carroll

Winans Leonard E (Nettie) mach opr Studebakers h 837 Miner

" Wm E (Ida J) mach opr Studebakers r 708 N Allen

" Wm H (Mary) mach h 708 Allen

Wincek Frank (Elizabeth) body mldr Studebakers h 2117 Morris

" Joseph hot ftr Studebakers r R F D No 2

H. A. PRUYNE, Manager

WARNER WAREHOUSE COMPANY
STORAGE AND DISTRIBUTION OF MERCHANDISE

518-524 S. PINE STREET

János Stéh & Co.
MAGYAR,
TEMETKEZÉS
VÁLALKOZÓ

John Stéh & Co.
UNDERTAKER
2214 W. Washington Ave.
Tel. Lincoln 5135

NÖK NEK NŐ
ÖLTÖSZTETŐ
NITVA
ÉJEL NAPAL

DAVIES' LAUNDRY
 RUG RENOVATING EXPERT SERVICE
 FAMILY WASHING DRY CLEANING
 Call the Man
OUR LEDGER IS A BLUE BOOK OF SOUTH BEND'S BEST FAMILIES
 Tels: Main 597 and 598

COLPAERT REALTY CORPORATION

Investments—Insurance—Real Estate
 126-8 Lincoln Way West Blackstone Theatre Bldg.
 Mishawaka, Indiana South Bend, Indiana
 Phone Mishawaka 1181 Phone Lincoln 2152

770 (1921) R. L. POLK & CO.'S

WINCHELL

Winchell Harold B (Ellen) slsmn h 310 Pennsylvania
 Windbigler Eleanor clk The Ellsworth Store r R F D No 5
WINDLE OWEN B (Helen L), Treas St Joseph Abstract & Title Guarantee Co, h 719 W LaSalle, Tel Main 880
 Wine Charles E mach Studebakers r 1803 Ernsperger
 Winebrenner Irene M cashr Geo H Wheelock & Co r 765 Oliver bldg
 " Mabel bkpr r 765 Oliver bldg
 " Wilbert G (Winnefred) assmblr Studebakers h 1719 Catalpa av
 Winenger Charles E (Gertrude) meter inspr North Ind Pumping Sta h 1115 Haney av
 " Charles W rubberwkr r 2501 Mishawaka av
 " George (Matha; George Winenger & Son) h 1014 13th
 " George & Son (George and Ray) furn 434 Chapin
 " Henry E r 2501 Mishawaka av
 " John W (Ida M) lab h 2501 Mishawaka av
 " Lola M typist r 2501 Mishawaka av
 " Roy A (Esther; Geo Winenger & Son) h 113 Garst
 Winer Ale diemkr Studebakers r 125 S Michigan
 Wing Alice Mrs r 132½ E Jefferson blvd
 Wingard Keith (Mary) lab h 509 E Sample
 " Maude r 529 Carroll
 Winger Nelson autowkr r 221 E Broadway
 Winget Harriet clk The Ellsworth Store res Niles Mich
 " Rose slsldy The Ellsworth Store res Niles Mich
 Wingo David (Jessie) lab Studebakers h 2122 Bertrand
 Winecki Joseph (Lottie) prsldr h 1310 Fisher
 Winkel Albert (Frances) mlldr h 841 S Brookfield
 " Carl (Katherine) lab h 725 Warren
 " Wm (Anna) lab h 1408 Chapin
 Winkewicz Joseph (Katie) mlldr Studebakers h 121 Adams
 Winkler Alfreda tchr Perley Sch r 937 South Bend av
 " Anton (Ethel) autowkr Studebakers h 1011 S Lafayette
 " Carl R (Olive) h 301 E Indiana av
 " Charles H (Alice J) h 412 N Michigan
 " Clara r 229 Paris
 " Emma h 1312 Catalpa av
 " Emma J (wid Frederick) h 937 South Bend av

WINKLER

" Etta Mrs mach hd Studebakers r 1406 Kendall
 " Frank (Emma) autowkr Studebakers h 1312 Catalpa av
 " Frederick dftsmn r 937 South Bend
 " Genevieve r 937 South Bend av
 " John C (Elizabeth) h 229 Paris
 " Rose bench girl Studebakers r 1011 S Lafayette
 " Sadie B sten Stephenson Underwear Mills r 937 South Bend av
 " Walter H student r 412 N Michigan
 Winkowski Carl autowkr Studebakers r 512 S Carlisle
 " Clement student r 1613 Dunham
 " Eugene soft drinks 1613 Dunham r same
 " Mildred lab r 1613 Dunham
 " Nellie (wid Max) h 1613 Dunham
 " Sofia wtchmkr r 1613 Dunham
 Winn George r 1823 E Bowman
 " Roscoe autowkr h 748 S Main
 Winnerling Andrew F eng r 716 Lincoln Way W
 " Julia (wid Andrew) h 716 Lincoln Way W
 " Sophia mach opr r 716 Lincoln Way W
 Winnicki John baker r 502 Chapin
 " John (Sallie) pntr Studebakers h 1348 Fisher
 " Ladislaus (Pelagia) lab h 2215 Smith
 " Lucian lab r 2215 Smith
 Winquist August G assmblr Studebakers r 1005 E Calvert
 " Roy lab r 1005 E Calvert
 Winrotte Elmer (Violet) driver h 113 E Broadway
 " Elva Mrs slsldy George Wyman & Co r Floral Park (Mishawaka)
 " Harold F (Catherine) lab h 877 Marietta
 Winslow Floyd driver h 404 E Monroe
 Winter Arthur L (Mary) trav slsmn h 311 Wood
 " Leo (Mary) polisher h 506 Warren
 " Raymond G (Violet) driver h 1609 Fassnacht av
 " Carl H (Marie) detective h 749 Diamond av
 " Emil (Johanna) reprmn Studebakers h 751 Diamond av
 " George shoe repr 507 Cushing h 808 same
 Winzlet Charles (Katie) lab h 1427 W Indiana av
 Wire Esther clk Northern Ind Gas & Elec Co r 410 W Wayne
 Wirick Pearl (wid Glenn) musician h 514 6th
 Wirt Joseph autowkr Studebakers
 Wirt Hallett (Helen) trimmer h 1414 Leer

Jobbing Done by Truck

JAY L. TAYLOR

PLUMBING, HEATING, VENTILATING AND SEWER CONTRACTOR

Estimates Cheerfully Given

QUALITY WORK
Phone Lincoln 6065

ARCOLA HEATING A SPECIALTY
1915 S. Miami St.

TOTH STATE BANK(Chartered May 2, 1921)
602 CHAPIN STREET

SOUTH BEND CITY DIRECTORY (1921)

771

WIRT LANDIS H (Zolah M), Orthodontist, Office 311 Union Trust Bldg, Tel Lincoln 2894, h 1722 Portage av

Wirth Walter H (Emily) formn News-Times h 1118 Birner

Wisburger George mach r 415 Franklin

Wise Audrey insp Studebakers r 318 E Dayton

" **Daniel A** (Maude) clk Ries Furn Co h 1232 Elmer

" **David M** (Lesta) h 1539 E Bowman

" **Elmer** (Emma) grocer 801 N Hill h same

" **Ernest** electn r 321 Fox

" **Everett** autowkr Studebakers r 318 E Dayton

" **George** (Margaret) carp h 318 E Dayton

" **Glendon** (Mable) lab r 727 Columbia

" **Kenneth R** (Gretta) lab h 935 N Notre Dame av

" **Marvin** (Lottie) prsmn h 307 Howard

" **Oscar L** (Kate) diemkr h 321 Fox

" **Verna** tchr Junior High Sch h 623 W LaSalle av

" **Warner** (Anna L) h 724 Allen

Wiseley Marie nurse 115 E Tutt r same

Wiseman Charles L (Mary K) aud Oliver Chilled Plow Co h 206 E Donald

" **Lon C** trimmer Studebakers r 216 Keasey

Wiser Albert E (Emma) decorator 113 E Washington h same

" **Alva E** (Carrie) wtchmkr h 1902 Mishawaka av

" **Gertrude M** art tchr Public Sch r 1902 Mishawaka av

" **Guy B** adv r 1902 Mishawaka av

" **Harriett L** student r 1902 Mishawaka

" **James G** pntr r 113 E Washington

Wisert Ella clk r 418½ S Michigan

" **Jessie** mach opr r 803 Prairie av

" **Lloyd** (Thelma) bench wkr Studebakers h 526½ Lincoln Way E

Wishin Anton (Ethel) autowkr Studebakers h 1513 S Scott

" **Joseph** (Verna) storekpr Studebakers h 619 N Hill

Wishing John (Anna) autowkr h 140 Studebaker

Wishman Frank (Anna) autowkr Studebakers h 542 N Eddy

" **Henry J** (Augusta) lab h 1325 Elwood av

Wisniewski Alex lab r 617 Pulaski

" **Aloysius U S N** r 1333 Huey

" **Andrew** lab r 839 S Jackson

" **Anthony** (Mary) mldr h 617 Pulaski

" **Anthony** woodwkr r 907 W Sample

" **Bernice** lab r 2418 Grace

" **Carrie** lab r 617 Pulaski

" **Eleanor** r 2418 Grace

WISNIEWSKI

" **Frances** mach opr Studebakers r 711 Dunn

" **Frank** (Mary) lab h 2418 Grace

" **Frank** lab r 839 S Jackson

" **Frank V** clk Standard Oil Co r 524 S Scott

" **Gustave** lab r 617 Pulaski

" **Helen** r 1003 Fisher

" **John** (Stella) lab h 839 S Jackson

" **John B** shaper r 823 W Sample

" **John R** appr L P Hardy Co r 133 Huey

" **Joseph** (Grueger & Wisniewski) r 512 N Hill

" **Joseph** autowkr Studebakers r 839 S Jackson

" **Joseph** (Teofel) mach hd h 1003 Fisher

" **Ladislaus** lab r 2418 Grace

" **Laura** inspr r 2418 Grace

" **Leo** autowkr Studebakers r 1003 Fisher

" **Lottie** lab r 2418 Grace

" **Louis** baker r 2418 Grace

" **Martin** lab r 2418 Grace

" **Mary** (wid Casimer) h 711 Dunn

" **Rose** r 617 Pulaski

" **Stanley** lab r 839 S Jackson

" **Stanley** (Helen) mach r 1413 W Indiana av

" **Stella** r 711 Dunn

" **Stephen** trucker Studebakers r 617 Pulaski

" **Steve** autowkr Studebakers r 1001 Fisher

" **Veronica** lab r 617 Pulaski

" **Victor** grinder Studebakers r Crescent Hotel

" **Walter** appr r 512 N Hill

" **Wm C** printer h 711 Dunn

" **Zigmond** lab r 2418 Grace

Wisolek Henry acty wldr Studebakers res Elkhart

Wispinsky Adam lab r 1739 Prairie av

" **Florence** bkpr r 1739 Prairie av

" **Harry** student r 1739 Prairie av

" **Hattie** mach opr r 1739 Prairie av

" **Helen** mach opr r 1739 Prairie av

" **Michael** (Minnie) woodwkr r 1739 Prairie av

" **Walter** lab r 1739 Prairie av

" **Wm** mach opr r 1739 Prairie av

Wistplar Edmund (Mary) h 238 S Meade

Witamyer John H (Wyona) slsmn h 508 W LaSalle av

" **John H jr** clk r 508 W LaSalle av

Witczak Vincent (Josephine) lab h 1236 Napier

Witeer Chester L auto repr r 806 Clinton

" **Edwin L** (Minnie) metermn h 806 Clinton

" **Russell** clk r 806 Clinton

**W
E
I
S
S
-
M
U
E
S
S
E
L
C
O.****Wholesale****Wooden-****ware****Toys****Hardware
Specialties****Phone
LINCOLN
2419**

A natural by-product of the Directory business is the compilation of Mailing Lists. If interested, ask for our Free "List of Mailing Lists."

R. L. POLK & CO., Detroit, Mich.

The
Wentland-
Horne
Co.
= **P R I N T E R S** =
and
PUBLISHERS
= **223 S. MAIN ST.**
PHONE:
MAIN 3179
SOUTH BEND

Wall Paper **Paint**
THE I. W. LOWER CO.
120 N. Michigan **DECORATORS** **Phone Main 159**

772

(1921) R. L. POLK & CO.'S

WITHAM

- Witham Davis reprmn Studebakers r 124 Paris
- " Earl (Georgia) foremn Sanitary Felt-ing & Mattress Co h 2617 Nursery ct
- Withers Charles H stck chaser Stude-bakers r 720 W Washington av
- Withogels Alfons press opr Studebakers r 1622 S William
- Witkowski Felix autowkr Studebakers r 1127 W Division
- " Helen clk St Jos Roman Cath Ceme-tery Assn r 424 S Walnut
- " Henry (Louise) autowkr Studebakers h 608½ S Olive
- " Jennie spinner r 2117 Linden av
- " John librarian Polish Library
- " Mary Mrs h 912 W Monroe
- " Peter (Verna) trimmer r 522 Johnson
- " Stephen (Sadie) trucker h 2117 Lin-den av
- Witmer Carl trav slsmn r 833 6th
- " Elizabeth Mrs h 833 6th
- " Walter F reprmn Studebakers r 833 6th (River Park)
- Witt Albert L (Francis) trunk mkr h 631 9th
- " Anthony J layoutmn Studebakers h 1003 Lincoln Way W
- " Gustav F (Augusta) autowkr Stude-bakers h 1003 Lincoln Way W
- " Robert T inspr Studebakers r Cres-ent Hotel
- " Stanley inspr Studebakers r Crescent Hotel
- " Walter mach opr Studebakers r 809½ S Michigan
- Witte Wm yardmn Studebakers r 1009 S Main
- Witter Harry M bkpr h 540 Blaine av
- " Juanita tchr Muessel Sch r 540 Blaine
- Wittevrongel Frank assmblr Stude-bakers r 1206 W Sample
- " Henry (Mary) dairymn h 1206 W Sample
- Wittner Clara r 305 Wenger
- " Claud O (Helen) tirewkr r 1310 Kin-yon
- " Clifford r 736 California av
- " C David (Caroline) autowkr Stude-bakers h 305 Wenger
- " George A (Alice B) patrolmn Stude-bakers h 709 S Columbia
- " John E (Armina; O J Wittner & Sons) h 736 California av
- " John W (Carrie) ice cream mkr 632 S Michigan h 414 E Bronson
- " Leo L (Lillian) electn Studebakers h 1140 E Bowman
- " Martha phone opr r 305 Wenger
- " Mattie r 111 W Wayne
- " Oliver J (Catherine; O J Wittner & Sons) h 1628 Portage av

WITNER O J & SONS (Oliver J, John E and Wm N), Milk Dealers, Retail

- 1314 Kinyon, Tel Lincoln 1742
- " Robert chauf r 305 Wenger
- " Ruth tchr Kaley Sch r 1620 Portage
- " Wm N (Edith; O J Wittner & Sons) h 1620 Portage av
- Wittsteck Oscar E (Mary) contr h 2601 Mishawaka av h same
- Witucki Anna dom 723 Park av
- " Anna Mrs slsldy Brandon-Durrell Co h 827 Chapin
- " Anthony (Rose) lab h 533 S Carlisle
- " Anthony (Frances) lab h 715 S Grant
- " Catherine inspr r 1113 Napier
- " Celia slsldy Star Store h 831 S Chapin
- " Constanti (Ursula) mach h 443 S Jackson
- " Edward pntr r 833 Chapin
- " Frank J autowkr Studebakers h 505 S Grant
- " George (Lottie) city firemn h 1511 W Sample
- " Hattie sten Studebakers r 1113 Napier
- " John (Josephine) inspr h 1527 Kem-ble av
- " Joseph autowkr Studebakers r 443 S Jackson
- " Joseph inspr Studebakers r 715 S Grant
- WITUCKI JOSEPH** (Sophie), Sec Kra-kow Department Store Corp h 412 Arnold
- " Ladislav (Celia) lab h 831 Chapin
- " Leo A transitmn engineer's ofc r 1113 Napier
- " Lottie (wid Frank) autowkr Stude-bakers h 809 S Walnut
- " Ludwicka (wid Frank) h 817 W Sam-ple
- " Martha student r 1527 Kemble av
- " Mary J (wid Frank) mach opr Stude-bakers h 833 Chapin
- " Nicholas J (Martha) blksmith h 1423 Linden av
- " Nicholas axle roller Studebakers r 1423 Linden av
- " Sophia clk Samuel Boorda r 1113 Napier
- " Stanley clk r 1301 Dunham
- " Stephan (Anna) lab h 827 Chapin
- " Stephan (Lottie) lab h 746 Warren
- " Steven rack tndr Studebakers r 746 Warren
- " Sylvester benchmn Studebakers r 817 W Sample
- " Teofil h 835 Chapin
- Witwer Arthur G bkpr G H Hastings r 1112 11th
- " Charles L (Clara) bootmkr h 1112 11th
- " Chester reprmn Studebakers r 806 Clinton

JOHN W. WILSON---CHIROPRACTOR
201-202-203 Mills Bldg., 117 Lincoln Way East, Mishawaka, Ind.
PHONE MISHAWAKA 104

CITY LUMBER COMPANY

BUILDING MATERIAL

Phones: Lincoln 1466 Main 676

Cor. Broadway and Lafayette

SOUTH BEND CITY DIRECTORY (1921)

773

WINTER

- " Edwin C student r 1014 S Michigan
" Edwin L metermn h 806 S Clinton
" George W (Mary E) priv sec J M Studebaker jr h 1031 E Jefferson blvd
" John B (Mary E) real est h 2604 Mishawaka av
" Mohler S student r 1031 E Jefferson blvd
" J Rolland (Lorene) credit dept h 2626 Mishawaka av
" Rose G (wid Edwin C) h 1014 S Michigan
" Sarah G r 1014 S Michigan
Witz Albert C insp Studebakers r 816 Fellows
" Edward res R F D No 5
Wizeicki John (Martha) driver r 1353 Fisher
Wlodarek Frank lab r 518 Warren
" Jacob (Alice) shoemkr 1226 W Division h 831 S Pulaski
" Lillian lab r 518 Warren
" Stanislaus (Mary) inshr h 518 Warren
Wlodarski Antonie (Eleanor) lab Studebakers h 2528 W Division
" Jennie lab r 530 Warren
" John (Helen) lab h 530 Warren
" Joseph lab Studebakers r 324 S William
" Mary lab r 530 Warren
" Stanley (Frances) ins agt Wm Bobrowski h 1631 Florence av
" Tillie lab r 530 Warren
Wnc Egee G (Louise) lab h 822 Webster
Wochs Orville L mach opr Studebakers r 941 Lincoln Way E (Mishawaka)
Woelfl Blanche M Mrs core stacker Studebakers r 423 S Grant
" Frank lab Studebakers r 1023 Fisher
" John M (Della) clk George H Schafer r 433 S Eddy
" Margaret (wid Martin) clk h 433 S Eddy
Wohlrab Christian (Florence) foremn h 121 N St Peter
" Elizabeth r 730 Cushing
" Wolf G (Barbara) mach h 730 Cushing
Wojahoski Elizabeth (wid George) r 1739 Prairie av.
Wojcik Frank (Bernice) toolmkr Studebakers h 1010 Napier
Wojciechowski August (Katherine) firemn h 1342 Dunham
" Bernard mldr r 1342 Dunham
" Casimir lab r 2417 W Monroe
" Florence lab r 430 Pulaski
" Frank inspr r 442 S Jackson

AGAIN

LANDON DRUG CO.

TEL. MAIN 1036

234-236 S. MICHIGAN ST.

WOJCIECHOWSKI

- " George autowkr Studebakers r 1344 Dunham
" Helen (wid John) h 723 Dunn
" Ignace (Stella) lab h 430 Pulaski
" Irene sten r 430 Pulaski
" Jennie r 442 S Jackson
" Joseph (Josephine) lab h 433 S Jackson
" Joseph (Marcianna) lab h 2417 W Monroe
" Lottie clk r 1316 Chapin
" Mary mach opr r 1344 Dunham
" Michael lab h 1344 Dunham
" Stella r 1344 Dunham
" Stephan (Mary) h 442 S Jackson
" Walter mach r 430 Pulaski
" Wladyslaw (Mary) carp h 1316 Chapin
Wojcik Gregor mldr Studebakers r 512 S Anthony
Wojcuwchowski John S press opr Studebakers r 1316 Chapin
Wojda Peter (Catherine) lab h 2629 Ford
Wojniak Joseph (Nora) lab h 2626 Poland
Wojnovich Gaja clk r 542 S Scott
Wojohn Paul (Anna) tool lathe Studebakers h 1160 E Bowman
Wojtalewicz Angela D clk Calvin Clauer Co r 1141 Thomas
" John jigmn Studebakers r 314 S Walnut
" Rose (wid Anthony) h 1141 Thomas
Wojtysiak Frank (Josephine) autowkr h 321 Johnson
" Leon (Katherine) lab h 817 Kosciuszko
Wolcott Florence Mrs nurse 717 Hoose ct h same
" Wm E wall paper 514 W Division h 717 Hoose ct
Woletzki Isadore (Anna) lab h 1901 W Division
Wolf Arthur A (Mary) paneler Studebakers h 505 Sherman av
" Benjamin (Mamie) brkmm r 833 Chapin
" Bros (Joseph D and George E) real est 124 N Main
" Chester (Claretta) clk Acme Mfg Co h 920 Lawrence

International
Motor Trucks

HAGEDORN & WEBSTER

HARLEY-DAVIDSON SERVICE CENTER
BEARINGS SERVICE DISTRIBUTOR
216-222 E. Jefferson Blvd.

Federal
Motor Trucks

Order Your Newspaper Now

The SOUTH BEND NEWS-TIMES

THE LEADING NEWSPAPER

Every Morning and Sunday, or
Every Evening and Sunday

Call Main 2100

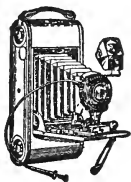

A U L T

Camera
Shop

122
S. Main
St.

Kodaks

Photo
Supplies

Developing
and
Printing

Albums



C. H. DEFREES COAL AND COKE

CEMENT, LIME and CLAY GOODS, MASON'S SUPPLIES

315 S. Taylor

Phones: Bell 279, Home 5279

774

(1921) R. L. POLK & CO.'S

W. G. ELLIOTT
Insurance-Surety Bonds
JMS Bldg South Bend Ind
Main 2616
See Adv. in Insurance Dept.

WOLF

- " Elizabeth (wid August) h 1309 Catalpa av
- " Frances (wid George) h 1123 Bissell
- " Frank (Treva) eng r 329 E South
- " Frank J (Annie) auto repr 332 S Scott h 803 Allen
- " Frank L inspr r 416 Keasey
- " George A (Elsie R) chauff r 1001 E Calvert
- " George E (Alberta; Wolf Bros) h 619 St Louis blvd
- " George W (Ida) autowkr h 460 Lincoln Way E
- " Helen dictaphone opr Lee Mercantile Co r 426 S Main
- " Henry (Laura) r 202 S Scott
- " Homer (Ethel) lab h 1318 Randolph
- " Johanna (wid August) h 629 N St Louis blvd
- " John (Cecelia) autowkr Studebakers h 1711 S Scott
- " John A (Susie) tinner h 1208, Van Buren
- " John C (Dorris) clk Studebakers h 737 E Indiana av
- " John D chauff r 524 S Scott
- " John E foremn r 620 Cottage Grove
- " John H (Mary) autowkr Studebakers h 416 Keasey
- " John J (Bertha M) carp h 920 11th
- " Joseph (Maude) wall paper 123 E Jefferson blvd h 708 E Colfax av
- " Joseph D (Elizabeth; Wolf Bros) h 625 N St Louis blvd
- " Lester J teleg opr r 920 11th
- " Louis lab r 1309 Catalpa av
- " Louise smstrs r 416 Keasey
- " Mamie Mrs bench girl Studebakers r 833 Chapin
- " Mary (wid Frank) h 709 South Bend
- " Mildred typist r 619 N St Louis blvd
- " Milo E (Catherine) teller First Natl Bank h 505 Howard
- " Oliver (Grace) pntr h 723 N Eddy
- " Ollie A (Beulah B) autowkr Studebakers h 1305 S Main
- " Oscar (Georgianna) supt Frank J Wolf h 803 Allen
- " Rolland student r 708 S Colfax av
- " Vera r 421 N Main
- " Walter inspr Studebakers r 127 1-3 N Main

WOLF

- " Wm (Ella) stkkpr Acme Mfg Co - 1050 N Huey
- " Wm S foremn Shidler Bros Mfg Co r 877 Marietta
- " Wilma A clk County Auditor res Mishawaka
- Wolfe Alfred C (Edith) autowkr Studebakers h 308 E Calvert
- " Anthony A lawyer 507 Citizens Bank bldg
- " Burdette clk Landon Drug Co r Y M C A
- " Charles pntr r 231½ Columbia
- " Charles E (Edna) stmftr h 605 10th
- " Charles S (Lilly) autowkr Studebakers h 1059 LaSalle ct
- " Charles W autowkr Studebakers res N Liberty Ind
- " Clara smstrs r 911 S Michigan
- " Clyde swtchmn Studebakers r 759 S Michigan
- " Corvan C (Clara) pntr h 1911 S Michigan
- " Drusilla (wid Jonathan) h 1009 7th
- " Forest V drftsmn Studebakers r 619 Rush
- " Frank eng Shidler Bros Mfg Co r 822 S Main (Mishawaka)
- " Frank D (Clara) millwright h 805 Corby
- " Frank E (Edith B) sec-mgr River Park Bldg Loan & Sav Assn h 1013 7th
- " Glen A foremn r 1613 Kline
- " Grace E tchr River Park Sch r 1009 7th
- " Harold E clk Standard Oil Co r 138 E Dubail
- " H Earl chauff r 619 Rush
- " H W diemkr Studebakers r 736 S Main
- " Jacob (Stella) r 524 S Scott
- " James H (Hattie) swtchmn G T Western Lines r R F D No 2 Box No 97
- " John H (Lettie) deposit dept First Natl Bank h 619 Rush
- " John J (Hattie) car inspr h 521 S Walnut
- " Kenneth student r 943 18th
- " Lillian F sten r 943 18th
- " Lon E (Minnie; Electric Garage) h 710 Fellows
- " Louis F (Lottie) shoemkr h 943 18th
- " Roy H inspr City Milk r Edwardsburg rd
- " Rudolph (Rose) autowkr Studebakers h 527 W Indiana av
- " Sherman E (Lola) roadmstr C S B & N I Ry h 1613 Kline
- " Wanda ofc clk C S B & N I Ry r 803 Lincoln Way E
- Wolfer Thomas (Ella) lab r 2318 Elwood av

Everything

Electrical

THE BIG ELECTRIC SHOP
S.D. Moran & Son
132 North Michigan St.

CALL

Main 107



Conservative Life Insurance Company of America
HOME OFFICE—SOUTH BEND
 A Home Company Issuing Policies for the Whole Family

SOUTH BEND CITY DIRECTORY (1921)

775

WOLFF

- Wolff Herbert S (Geraldine) mgr Auditorium Theatre h 1303 E Washington av
 " Sidney (Anna) trav slsmn h 839 W Colfax av
 " Wm B (Clara) autowkr Studebakers h 507 W Navarre
 Wolfgang Floyd autowkr Studebakers h 618 Keasey
 Wolfram Mabel R tchr Linden Sch r 711 Blaine av
 Wolfter Mollie (wid Eli) h 728 Dunham
 Wolkiewicz Adam (Anna) mach h 525 S Carlisle
 Wollpert Helen A clk r 2158 Portage av
 " Jean A clk Lampert-MacDonald Co r 2158 Portage av
 " John J serv sta attdt Standard Oil Co h 2158 Portage av
 Wolodzko Isadore autowkr Studebakers r 413 S Jackson
 Woloszyn Adam (Mary) lab h 717 S Anthony
 " Vincent grinder Studebakers r 717 S Anthony
 Woloszynnik Heyc lab r 412 S William
 Wolowicz Adelbert (Regina) lab h 421 Warren
 " Anna r 421 Warren
 " John U S N r 421 Warren
 " Walter lab Studebakers r 421 Warren
 Wolrecht Julius boiler mkr r 217 N Main
 Wolski John ins agt r 911 W Jefferson blvd
 Wolt Clyde (Frances) swtchmn r 759 S Michigan
 " Peter F (Mabel M) tmstr h 759 S Michigan
 Wolter Arthur P (Ella) blksmith Studebakers h 718 Keasey
WOLTER ELLA R MRS. Furs and Garments Remodeled and Reline 718 E Keasey, Tel Main 1312 (See page 86)
 " Doris sec Ingleright Realty & Building Co r 1326 S Michigan
 " Neomie phone opr Studebakers r 517 Keasey
 " Otto O (Emma) inspr h 402 E Broadway
 " Theodore (Clara) police h 517 Keasey
 " Wm (Olga) mach h 418 E Broadway
 Wolters Edward O (Wilma) foremn S B Toy Mfg Co h 913 Oakland
 " Herman (Minnie) h 518 E Dayton
 " Louis autowkr Studebakers r 518 E Dayton
 Woltman Albertina (wid Rudolph) h 837 Prairie av
 " Anna bench girl Studebakers r 812 Pulaski

WOLTMAN

- " Casimir S (Lottie) mach r 729 Arnold
 " Casmir (Mary) clk C V Korpala & Son h 1223 Dunham
 " Emil H acct N J I & I R R r 837 Prairie av
 " Frank (Mary) glazer Studebakers h 835 Arnold
 " Frank L (Anna E) toolmkr h 140 Paris
 " Harriett phone opr r 215 Pagin
 " Harry H (Laura) formn h 325 Studebaker
 " Henry (Kate) mgr Polish Merchandise Corp h 114 N Jackson
 " Joseph lab r 729 Arnold
 " Leo mach r 729 Arnold
 " Martin (Helen) shaper h 729 Arnold
 " Steven lab r 1223 Dunham
 " Sylvester mach opr r 1223 Dunham
 " Thomas lab r 724 Webster
 Wolverton Alta weaver 103 E Victoria
 " Charles (Viola) autowkr h 501 E Victoria
 " David autowkr Studebakers r 1107 19th
 Wolvosky Solomon (Anna) mens furngs 428 Chapin h same
 Woman's Relief Corp No 14 114th S Lafayette
 Wong Mark (South Bend Inn) r 208 N Main
 Wonisch Ernest (Theresa) fnshr h 1802 Kendall av
 Wonshide John (Catherine) mason h 1627 Franklin
 Wonzer Andrew J lab res Notre Dame Ind
 Wood A Blanche cashr Kale & Bryan Co r 222 S Williams
 " Cecil F bkpr r 215 W Navarre
 " Dewey mach adj r 613 W Washington
 " Ezra N (May) contr h 1346 E Indiana av
 " Frank (Eliza) h 1010 S Michigan
 " George cook r 125 S Michigan
 " Gertrude tchr Muessel School res Niles Mich
WOOD GUY V (Kathryn), Mgr Paris Dry Cleaning Co, h 524 Fellows, Bell Tel 2939
 " Harold F checker Studebakers r 1010 S Michigan
WOOD HARRY A (Mabel), Pres H A Wood Realty Co, r N Riverside dr, Tel Main 2328
 " Hattie Mrs h 209 W South
WOOD H A REALTY CO. H A Wood Pres, M T Wood V-Pres, W G Treanor Treas, R E Treanor Sec, 261 Farmers Trust Bldg, Tel Main 1188 (See page 112)
 " John F (Cora) printer h 1032 Cedar

Aermotor Windmills
 Gas Engines
 Pumps, Piping
 Fittings and
 Tanks

PHONE MAIN 5485

Giving 20 Per Cent Rebate on Rodded Buildings and Their Contents
 1124 S. MAIN ST., SOUTH BEND, IND.

AGENT FOR FARMERS' MUTUAL AID ASSOCIATION
 FIRE, LIGHTNING AND TORNADO INSURANCE

JOHN C. RUMMEL

Copper Cable Lighting Rods
 Goshen Hay Slings
 Pressure Boiler
 Water Systems
 Homer Furnaces

The Ellsworth Store

"The Brightest Spot in Town"

**Dry Goods, Rugs
 and Draperies**

Main
2403

Elaborated Roofing Company
ROOFING CONTRACTORS

We will be pleased to give you a figure on
Your Roof

218 N. Michigan St.

Main
2403

NORTH SIDE LUMBER YARD

518 North Scott Street

MAIN 131

LUMBER

MILLWORK

776

(1921) R. L. POLK & CO.'S

WOODFORD

- " John L clk P J Novis r 1010 S Michigan
" Leopold A (Katherine) dept mgr Geo Cutter Co h 914 Leland av
WOOD MABEL TREANOR MRS, V-Pres H A Wood Realty Co, r N Riverside dr, Tel Main 2328
" Mines L (Effa) pntr h 728 N Francis
" Orson A (Augusta) tmstr h w s Portage 1 s of Chain O'Lakes rd
" Sylva tchr Franklin Sch r 712 Lincoln Way E
" Wm C (Clara) slsmn Sullivan-Shaw Tire Co r 915 Emerson
Woodcock James F (Elsie) stkmn Studebakers h 1116 Van Buren
Woodcox Nelson C janitor h 425 S Parry
Woodford George slsmn The Ellsworth Store r 1034 Vassar
" Grace M Mrs (Van Gorder & Co) h 1034 Vassar av
" Herbert K mgr G R Kinney & Co Inc r 701 Cushing
Woodka Andrew (Woodka Bros) r 814 Chapin
" Bros (Andrew Roman and Walter) meats 824 Chapin 745 S Walnut 1226 W Washington and 118 S Michigan
" Joseph photog r 118 Elm
" Louise (wid Martin) h 118 Elm
" Marion (Vera) autowkr Studebakers h 1220 Thomas
" Matthew lab r 118 Elm
" Roman (Pauline; Woodka Bros) h 132 Chapin
" Steven (Bertha) mach h 1011 Dunham
" Walter (Elizabeth; Woodka Bros) h 1032 W Washington av
Woodman Circle D M Shively state mgr 612 Farmers Trust bldg
" of the World W E Cady state mgr 612 Farmers Trust bldg
" of the World Hall 118½ E Jefferson
Woodruff Claude H (Carrie) prsmn h 430 S Michigan
" John W (Sarah I) carp h 130 E Dayton
" J Paul (Blanche) slsmn Whitcomb & Keller h 134 E Broadway
WOODRUFF-POWELL LUMBER CO, C G Powell Pres, V O Woodruff V-Pres-Gen Mgr, H J Aldworth Sec-Treas, 661 Farmers Trust Bldg, Tel Main 936
" Samuel r 336 N Notre Dame av
" Vee O (Pearl) sec Powell-Myers Lumber Co h 615 Cushing
" Walter insp Studebakers res Niles Mich
Woods Harry mach r 218 W Jefferson blvd

WOODS

- " Verda E Mrs forldy Hibberd Printing Co h 218 W Jefferson blvd
" Wm S (Jennie M) trav slsmn h 1022 Portage av
Woodward Alfred (Cora) miner h 619 Niles av
" Caroline r 102 Marquette av
" Clara Mrs h 517 E LaSalle av
" Floyd mach opr Studebakers r 206 Lincoln Way E
WOODWARD FRED (Nadine), Asst Sec The Studebaker Corp, h 522 S St Joseph
" Henry H (Mary E) slsmn h 907 S Michigan
" Joseph F student r 1136 S Main
" Joseph H (Agnes; Woodward Pattern Wks) h 211 Hammond ct
" J Warren (Francis) h 102 Marquette
" Leah lathe opr Studebakers r 619 Niles av
" Martin S trav slsmn Burroughs Adding Mach Co r Y M C A
" Minnie I (wid J H) h 816 South Bend
" Pattern Works (Joseph H Woodward) 202 S St Joseph
Woodworth Dominic (Mary) h 429 W LaSalle av
" Frank B slsmn r 429 W LaSalle av
" Frank H jwlr 235½ S Michigan r same
" Irene D student h 211 S St Joseph
WOODWORTH JAMES P (Winnella), Propr Woodworth's Storage & Transfer Line, h 211 S St Joseph, Tel Main 1170
" James Z driver h 211 S St Joseph
" John D r 429 W LaSalle av
WOODWORTH'S STORAGE & TRANSFER LINE, J P Woodworth Propr, rear 115 E Wayne, Tel Main 774 (See page 121)
Woolter Alma sten r 109 Sadie
" Charles S (Mary) mach h 109 Sadie
" Frank (Emma) ptrnmkr h 415 Franklin
" Harvey C (Avis) carp h 528 S Michigan
" James (Lulu) chf watchmn Studebakers h 1312 S St Joseph
" Lawrence insp r 109 Sadie
" Lawrence C (Gladys) plater r 1020 Emerson av
" Marvin D artist r 415 Franklin
Wool Earl restr r 217 N Main
Woollet Melvin M (Bertha) lab h 1009 15th
Woolley Chas E (Josephine; Smith-Woolley Co) h 917 E LaSalle
" Clarence (Madeline) autowkr Studebakers r 734½ S Michigan
" Robert firemn r 734 S Michigan

Phones Mishawaka 2278-2279 •

104 Lincoln Way West, Mishawaka, Ind.

Mishawaka Trust & Savings Co. Bank

General Banking INSURANCE OF ALL KINDS 4% Interest on Savings

FARMERS TRUST COMPANY

General Banking, 4% on Savings. Safety Deposit Boxes for Rent.

SOUTH BEND CITY DIRECTORY (1921)

777

WOOLMAN

Woolman Clara clk Grand Trunk Western Lines res New Carlisle Ind

" Philip H (Lydia M) mason h 614 Leland av

Woolums Wm H (Elizabeth F; W H Woolums & Son) h 1049 Riverside dr

" Wm J (Cecelia; W H Woolums & Son) r 1049 Riverside dr

WOOLUMS W H & SON (W H and W J Woolums) Stocks, Bonds, Investments and Real Estate 821 J M S Bldg, Tel Lincoln 6166

Woolverton Howard A (Florence) secre-treas Malleable Steel Range Mfg Co h 1246 E Jefferson blvd

" Hugh L (Sarah L) pres Malleable Steel Range Mfg Co h 727 W Washington av

" Jacob (Alice) pres St Joseph Co Sav Bank v-pres St Joseph Loan & Trust Co h 313 S Lafayette

" John J (Lillian Ware) pres-mgr Malleable Steel Range Mfg Co h 307 S Lafayette

Woolworth F W Co Gerard Vandyke jr mgr 225 S Michigan

" Harry G (Frieda; South Bend Auto Exch) h 516 S Michigan

Woolsley Charles (Rachal) h 129 S Kentucky

Wooster George lab r 1131½ W Division

" Maria mach opr h 2200 Douglass

Worbiski Stella dom 512 W Wayne

Worden Charles A (Ethelyn) phone opr Ind & Mich Elec Co h 715 Riverside

" Edwin F (Blanche) clk h 118 Dinan

" Elvin R (Bess R) asst mgr Peerless Press h 1206 E Bowman

" Irvin T transfer 2710 Linden av h same

WORDEN JOHN L (Sadie D; Worden Realty Co), h 1011 E Madison, Tel Main 3482

WORDEN REALTY CO (John L and Sadie D Worden), 238 Farmers Trust Bldg, Tel Main 1182 (See page 115)

WORDEN SADIE D MRS (Worden Realty Co), h 1011 E Madison, Tel Main 3482

Working Evanna E (wid Phillip) h 222 Irvington av

WORKINGMEN'S BUILDING & LOAN ASSN, John B Stoll Pres, Leslie C Whitcomb Sec, Fred W Mueller Treas, Farmers Trust Bldg

" Edward (Myrtle) car inspr h 311 Paris

" G C lathe opr Studebakers res Lake-vill Ind

Worl Albert E (Orpha J) clk P O h 621 Smith

WORL

" George W lab h 621 Smith
Worley Maude tchr Lafayette Sch r 314 Carroll

" Wm S furnacemn r 614 Rush

Worm Emil O (Mable) clk h 518 Howard

" Herman F (Ethel C) slsmn Beistle Auto Sales Co r 613 Cedar

" Wm T (Gertrude) meats 637 Studebaker h 651½ LaPorte av

Worner Wayne splicer r 322 W Wayne

Woronowicz Ladislaus r 1907 Linden av

Worrell Amanda (wid Shrene L) r 208 E Indiana av

" Carl V carp r 208 E Indiana av

" John S ctr r 208 E Indiana av

Worsham Henry E (Ethel M) h 3309 Mishawaka av

WORSLEY O C (Ann), Mgr R G Dun & Co, r 914½ Corby

Worster Serwin slsmn L S Smith Motor Co r 214 N Emeric

Wortha Lawrence (Mary) h 1719 S Scott

Worthen Albert firemn h 703 Niles av

" Charles A carp res Roseland Ind

" Charles E (Eliz) formn res Roseland

" Charles E jr (Eunice) autowkr Studebakers res Roseland

Worthington Alfred (Elizabeth) firemn h 703 Niles av

" Caroline (wid Edward L) r 1137 Campau

" Charles M (Florence) bootmkr h 602 11th

" Earl C student r 602 11th

" Viola Mrs h 132 Marquette av

Wortinger Harry G (Effie) carp h 1201 King

" John L (Mary) brklyr h 628 N Lafayette

Wortman Lora H (wid Chas) tchr Lincoln Sch h 1818 Leer

Woyahn Gordon W (Bernice) clk Oliver Chilled Plow Co h 505 Blaine av

" Louisa (wid Paul) h 608 Leland av

" Robert R autowkr Studebakers r 826 Leland av

" Thomas mattressmkr r 608 Leland av

" Wm F trav slsmn Hodges & MacIntosh r 901 W LaSalle av

Woynowicz John R (Barbara) mach opr Studebakers h 1125 Kendall

Wozniak Andrew (Jennie) lab h 2112 Roger

" Bert trimmer Studebakers h 319 Chapin

" Carrie r 1527 Kemble av

" Casimer lab r 717 S Grant

" Casmir lab r 1215 Napier

" Clem shirtmkr r 1215 Napier

" Eleanor mach opr r 202 Birdsell

" Frank baker r 617 Philippa

" Frank (Helen) butcher h 1139 Thomas

" Frank (Sadie) lab h 430 S Olive

Phone
Lincoln
6280

Brehmer Electric Shop
ELECTRICAL CONSTRUCTION

ELECTRIC FIXTURES
SUPPLIES
502 E. LA SALLE AVE.
SOUTH BEND, IND.

PRINTING  **BINDING**

SOUTH BEND—AND PROUD OF IT

LUMBER

AND

**Building
Materials**

Wholesale
and Retail

Sash

Doors

Blinds

and

Interior

Finish

=

Michigan

Ave.

Lumber

Co.

G. A. REUM

MANAGER

=

Phone

Main 377

=

Office and Yard
1612-1614

Lincoln Way W.
I. I. I. Tracks

PHONE
Main
164

LONTZ BROTHERS
COAL, GASOLINE AND OIL
602-4-6 S. Michigan St., Cor. of South

PHONE
Lincoln
5164

778

(1921) R. L. POLK & CO.'S

Smith & Smith

Chiropractors

South Bend Mishawaka
See page 70

WOZNIAK

- " George (Mary) woodwkr h 432 S Olive
- " Helen (wid James) fnshr r 1815 Linden av
- " Henry (Emma) clk h 605 Warren
- " John (Terfida) assmblr Studebakers h 734 Harris
- " John fnshr Studebakers r 523 S William
- " John lab r 229 Studebaker
- " John (Veronica) mach opr Studebakers h 2109 W Indiana av
- " John shirt mkr r 1215 Napier
- " John F (Mary) barber 2002 W Division h 717 S Grant
- " John J (Mary) janitor h 205 N Carlisle
- " Joseph autowkr Studebakers r 2626 Poland
- " Joseph (Elizabeth) blksmith h 726 S Walnut
- " Joseph (Julia) fnshr h 202 Birdsell
- " Joseph lab r 413 Kosciuszko
- " Joseph (Stella) woodwkr h 1412 Catalpa av
- " Joseph J r 1412 Catalpa av
- " Leo (Agnes) baker h 418 Pulaski
- " Michael (Gusty) lab h 730 S Carlisle
- " Nora mach opr r 1215 Napier
- " Roman trucker Studebakers r 1215 Napier
- " Sophie Indrs h 1412 Catalpa av
- " Stanley (Silvia) lab h 1314 Grace
- " Stanley (Annie) mldr h 1215 Napier
- " Stella Indrs h 1412 Catalpa av
- " Stepan (Louise) butcher h 617 Philippa
- " Stephen (Virginia) lab h 1614 Sibley
- " Steve (Katherine) watchmn h 1016 Fisher
- " Vincent (Rosalie) mldr h 1824 W Division
- " Wm J autowkr r 202 Birdsell
- " Zigmund lab r 1314 Grace
- Woznicki Joseph F ctr r 2018 Bertrand
- " Walter billards 1637 Linden av r 2018 same
- " Wm (Cecelia) prsmn h 828 N Lafayette
- Wraase Emil (Helen) h 1021½ Portage
- Wray Fred P (Mabel) clk r 1415 Marine
- Wren Mae Mrs r 232 E Sample

WRIGHT

- Wright Albert J (Anna E) varnshr h 711 Marietta
- " Alex (Hattie) slsmn h 613 Clinton
- " Alfred A (Lillian) decorator 1103 South Bend av h same
- " Anna M (wid Wm) clk Robertson Bros Co h 504 N Main
- " A Guthrie (Oral) clk Singer Mfg Co h 718 Allen
- " Carlton lab Studebakers h 1006 E Madison
- " Cecelia Mrs slsldy The Ellsworth Store r 219 E Broadway
- " Charles autowkr h 411 E South
- " Charles A lab r Adellia Gleeson
- " Charles E diemkr Studebakers r 913 Linden Way W
- " Clifton W (Ada) baker h 933 19th
- " Edna M bkpr The Clinic r 743 S Michigan
- " Edward (Mayme) assmblr r 1111 Thrush
- " Edward F lathe hd Studebakers r 709 Osborn
- " Edward M autowkr Studebakers h 629 W LaSalle
- " Elmer F formn S B Baking Co r 408 N Michigan
- " Estella A music tchr 2137 Mishawaka av r same
- " Everett mach hd r 113½ Chestnut
- " George (Lena) planermn Studebakers r 210½ E Sample
- " George L (Irma) slsmn h 743 S Michigan
- " Harry (Florence) centerer Graf Optical Co h 1122 E Calvert
- " Helen sec ex off Studebakers r 629 W LaSalle av
- " Henry H (Anice) mach h 1218 Carroll
- " Hiram carp h 134 Ohio
- " Jane M Mrs h 2137 Mishawaka av
- " Jesse E (Ada L) shoemkr h 721 Lincoln Way W
- " Jesse H (Amy C) bkpr Studebakers h 844 Forest av
- " Katie (wid Wylie) h 428 S Taylor
- " Lucy (wid Willis) h 327 S Scott
- " Lucy r 1006 E Madison
- " Maggie Mrs dom r 906 E Washington
- " Minnie (wid Richard) h 113½ Chestnut
- " Nelson diemkr Studebakers r 523 S Main
- " Noel cook r 113 E Wayne
- WRIGHT PEARL E. Sec St Joseph Abstract & Title Guarantee Co, r 410 W Wayne, Tel Main 5563
- " Richard tiremkr r 113½ Chestnut
- " Russell W (Celia) baker h 219 E Broadway
- " Vera r 113½ Chestnut

A natural by-product of the Directory business is the compilation of Mailing Lists. If interested, ask for our Free "List of Mailing Lists." R. L. POLK & CO., Detroit, Mich.

COAL

KNOBLOCK & MARTIN

PHONES { BELL 119
HOME 5840

1613 W. Washington Ave.

South Bend

SOUTH BEND CITY DIRECTORY (1921)

779

WRIGHT
 " Wilford J (Ethel) mgr Beacon Shoe Co h 637 Fairview
 " Wm R baker h 219 E Broadway
Wrightsmen Daniel (Goldie) inspr Studebakers h 118 W Tutt
Wrigley Milton M (Alta) h 2211 Kerslake ct
Wring Letitia atndce ofcr Bd of Education r 701 W Colfax av
 " Louise (wid E R) h 701 W Colfax av
Wrobel Agnes Mrs bench girl Studebakers r 214 Chestnut
 " Clara r 425 S Walnut
 " Cornelia r 425 S Walnut
 " Ferdinand (Elizabeth) sander Studebakers h 1506 W Dunham
 " James (Mary) lab h 2206 Dunham
 " Michael (Antone) lab h 2206 Dunham
 " Peter (Mary) ptrnr h 425 S Walnut
 " Peter jr lab r 425 S Walnut
 " Walter (Agnes) h 214 Chestnut
Wroblewski Andrew (Rosie) h 1138 Thomas
 " Anna (wid Andrzy) h 312 Chestnut
 " Anna (wid Sylvester) h 501 Warren
 " Boleslaw (Clara) ctr h 218 Chestnut
 " Charles (Augusta) mach opr h 1813 W Sample
 " Clara r 734 Wilber
 " Eleanor janitor r 414 S Jackson
 " Frances r 446 Harris
 " Frank barber r 1118 W Division
 " Frank lab r 444 S Jackson
 " Frank mldr h 714 S Brookfield
 " Helen lab r 734 Wilber
 " Hildegard lab r 501 Warren
 " Ignatius (Helen) formn h 1709 Longley av
 " Jacob lab r 435 S Jackson
 " John driver r 734 Wilber
 " John inspr r 446 Harris
 " John (Blanche) lab h 844 S Brookfield
 " John (Frances) lab h 619 S Grant
 " John reprmn Studebakers h 444 S Jackson
 " Joseph (Mary) autowkr Studebakers h 446 Harris
 " Joseph lab r 844 S Brookfield
 " Joseph (Marian) lab h 1719 Chapin
 " Joseph (Mary) lab h 222 O'Brien
 " Joseph (Anna) printer h 915 W Monroe
 " Josephine (wid Vincent) h 1118 W Division
 " Josephine Mrs mach opr Studebakers r 313 Tonti av
 " Kazmierz F (Mary) barber 1409 W Division h 415 S Walnut
 " Ladislaus (Frances) lab h 2120 Bertrand
 " Leo lab Studebakers r 446 Harris

WROBLEWSKI
 " Mary (wid Lawrence) r 705 S Brookfield
 " Mary lab r 844 S Brookfield
 " Michael (Josephine) mldr h 734 Wilber
 " Peter (Varina) plmbr r 1501 W Sample
 " Stanley lab h 435 S Jackson
 " Stella rubber wkr r 1719 Chapin
 " Stephan (Theresa) lab h 844 S Brookfield
 " Stephan lab r 446 Harris
 " Sylvester jr lab r 501 Warren
 " Vincent (Mary) billards h 1118 W Division
 " Walter lab r 446 Harris
 " Walter (Bernice) mach h 1331 Poland
 " Wladislaus (Cecelia) chauf h 502½ W Division
 " Wladyslaw (Anastazy) ptrnmkr h 716 W Wayne
 " Wm paneler Studebakers r 444 S Jackson
Wroz Casimir clk Jacobson-Peterson-Peltz & Kaufer
Wrzesien John assmblr Studebakers h 517 Philippa
Wuckovich Michael (Mary) lab h 728½ Ford
Wuersch Louise nurse r 111 W Navarre
Wuesstrom John (Minnie) forem pl 2 Studebakers r 727 Napier
Wukovick Frank driver r 1605 Franklin
 " Isadore driver r 1636 S William
 " John (Mary) autowkr h 561 S Scott
 " Victor driver h 1411 Chapin
Wukovitz Nickolas (Katie) metal wkr Studebakers r 1210 Franklin
Wunderlich Carl student r 611 Cushing
 " Edward A janitor r 611 Cushing
 " John A (Katherine) formn h 534 N Michigan
 " Julia (wid John G) h 611 Cushing
 " Selma H r 611 Cushing
Wurster Annie h 1823 S Main
 " Belle Mrs mach opr Studebakers h 721 Columbia
 " George (Catherine) inspr Studebakers h 1825½ S Michigan
 " Milton (Edna M) clk Odell Rubber Co h 739 E Dayton
 " Wm assmblr Studebakers r 721 Columbia
Wurtsbaugh Jacob (Florena) clk h 837 S Kaley
Wuthrich Arthur S (Inez) mgr Kendallville Mfg Co h 140 E Indiana av
 " Charles gründer hd Studebakers r 533 Milton
 " John P stkmn Studebakers r 140 E Indiana av
 " Mirian student r 140 E Indiana av

Columbia

STARTING AND LIGHTING STORAGE BATTERIES

For All Makes of Cars—Expert Battery Repairing
COLUMBIA BATTERY COMPANY
WASHINGTON AND LAFALETTE

GEORGE WYMAN & CO.
103-5-7-9 N. Michigan St.
Established 1860
Phone Main 5100

A growing Rug, Carpet and Drapery Department for a growing city
3rd floor
COME AND SEE US

CORNER
ST. JOSEPH
STREETS.

ENGRAVING AND
ELECTROTYPING CO

SOUTH BEND

PHONES
MAIN 3
LINCOLN
5003



780

Drink Hoosier Cream

LONG DISTANCE PHONES

MAIN 780

Lincoln 1309

1622 Lincoln Way, West

SOUTH BEND, IND.

(1921) R. L. POLK & CO.'S

HAYNES

America's First Car

Auto Sales and Garage

Al Ditsch, Propr.

W. WASHINGTON AVE.

WYANT

Wyant Wm T (Sarah J) mngr W T Wyant Co h 317 Carroll

" W T Co Wm T Wyant mngr whol but-
ter rear 317 Carroll

Wyatt Harry F (Jennie) shoe repr r
404½ E South

Wycoff John r 320 LaPorte av

Wydrzynski Alex U S A r 836 Pulaski

" Frank U S A r 836 Pulaski

Wyek Catherine clk r 311 E Wayne

" Mildred C clk Stephenson Underwear
Mills r 311 E Wayne

Wyford Leonard clk r 1531 Kemble av

" Lucille clk r 1531 Kemble av

Wygant Edward J (Eva) mldr h 711
Fellows

Wykoff George lab r 1620 Leer

Wyland Blanche Mrs h 605 Pennsyl-
vania av

" James V (Grace) final ftr Studebak-
ers h 910 Columbia

Wylie Ethel dom Garrick Hotel

" George testmn Ind Bell Tel Co

" Howard C (Chrystal) driver h 203 S
Scott

Wyman Clara (wid George) h 227 N
Main

WYMAN GEORGE & CO, H W Eldredge

Genl Mgr, Dry Goods, Carpets,

Suits Millinery, Toys and Luggage

103-109 N Michigan, Tel Main 5100

(See right bottom lines and page
79)

" John driver h 1710½ S Michigan

" Wm H autowkr Studebakers r 108 S
Emerick

Wynegar Grant mach r 506 Birdsell

" Paul student r 506 Birdsell

" Thelma bkpr Union Trust Co r 506
Birdsell

" Theodore G (Mamie E) slsmn 20th
Century Garage h 506 Birdsell

Wynn Elizabeth (wid Leander) h 1813
S St Joseph

" Eloise Mrs inspr r 1801 Chapin

" Floyd (Mabel I) paneler Studebakers
h 409 W Indiana av

" John driver h 1710½ S Michigan

" Pearl r 1813 S St Joseph

" Ralph agt r 1813 S St Joseph

WYNN

" Ross autowkr Studebakers r 748 S
Main

" Wm lab r 1710 S Michigan
Wypisznski Joseph W (Thelka M) law-
yer, justice of peace 3 Odd Fellows
bldg h 821 Napier

Wyranch Frank (Artie) brush hd Stude-
bakers h 853 Marietta

Wyremblewski Frank (Genevieve)
transfer 1543 W Sample h same

" Joseph r 312 Laurel

" Lottie clk r 701 S Carlisle

" Marie lab r 701 S Carlisle

" Michael (Mary) mach h 312 Laurel

" Peter (Josephine) lab h 701 S Car-
lisle

Wysack Peter (Mary) plmbr r 1401 W
Sample

Wyss Paul J steelwkr r 1002 E Dayton

Xaver Josephine slsldy Adler Bros r 728
N Hill

Yack Victor mach h 1136 Bissell

Yaffe Louis (Mollie) shoerepr h 527 N
Hill

" Morris clk Benzion Horowitz r 527 N
Hill

Yagadich John (Irene) trimmer Stude-
bakers h 413 Arnold

" Julius (Edith) trimmer h 1913 S St
Joseph

" Steve (Rose) r 1913 S St Joseph

Yager J Milton (Eva) clk h 3024 Pleas-
ant

Yahres Allen L tire bldr r 460 Lincoln
Way E

Yaken Harry (Pauline) barber 548
Chapin h 805 Laurel

Yandl Theresa (wid George) h 705 S
Scott

Yandle Steve (Barbara) h 1621 S Tay-
lor

Yanez Jose (Virginia) lab h 1505 Mc-
Pherson

Yanke Bernard toolmkr Studebakers r
403 S Lafayette

Yanke Jess (Celestia) driver h 725
Fellows

Yanko David (Helen) mach h 1625 Ken-
dall av

" Emery lab Studebakers r 413 W In-
diana av

" James E (Agnes A) autowkr h 411
W Indiana av

Yanovich Joseph glazer Studebakers r
1124 Prairie av

Yant Laura I floor mgr The Ellsworth
Store h 501 W Washington av

Yarger Benj E (Catherine) forem
Odell Rubber Co h 146 Paris

Yarich Nicholas (Mary) grinder Stude-
bakers r 1811 S William

CENTRAL ELECTRIC CO.

ELECTRICAL CONTRACTORS

ELECTRICAL FIXTURES AND SUPPLIES

128 SOUTH MAIN

TEL. MAIN 104

The Merchants National Bank

Safety Deposit Boxes for Rent,
4% on Savings

SOUTH BEND CITY DIRECTORY (1921)

781

L.
E.
G
R
E
E
N
A
N

INSURANCE

YARSDORFER

Yarsdorfer Elizabeth r 846 Forest av
" Frank P h 846 Forest av
" Katherine r 846 Forest av
Yates Cecil (Anna) h 302 Pokagon
" Sarah (wid Abraham) r 2116 S Lafayette
" Wm H (Margaret) agt Guardian Life
Ins Co of America h 1315 Vassar av
Yawkey Goldia sidsly George Wyman &
Co r 834 E 3d (Mishawaka)
Yazel Bessie dom r 1123 Bissell
Yeager Freeman C (Helen F) mgr War-
riner Mfg Co S B br h 1301 Lincoln
Way E (Mishawaka)
" M L Mrs clk Acme Mfg Co
Yeagley Arva r 820 Park av
" Earl E (Ethel) bench hd Studebakers
r 1706 Catalpa
" Fredonia sten Acme Mfg Co r 613
Lincoln Way E (Mishawaka)

YEAGLEY JOHN G (Alice B), Lawyer

122 S Main, Tel Main 572, h 820
Park av, Tel Main 3227

Yeakey Clara C (wid Andrew) h 1020
18th

Yearick Edna H r 208 S St Peter
" Ira B (Alice A) h 208 S St Peter

Yelland John utilitymn Studebakers r
Y M C A

YELLOW TAXICAB & TRANSFER CO,

John A Greif Pres and Gen Mgr,
Bert Wallace V-Pres, Fred S Smith
Sec and Treas, 313-323 E Jefferson
Blvd, Tel Main 5200, Sub-Stations
near Corner Michigan and Colfax av,
Tel Main 2207, Oliver Hotel and N
Y C R R Depot (See back cover
and page 122)

Yena Christina (wid Christian) h 507 W
Marion

" Edward C stereo Tribune r 507 W
Marion

" Fred P clk The Ellsworth Store r 507
W Marion

" George J (Mary Louise) foremn h
519 Blaine av

" Kiddow (Ethel) lab h 722 W Calvert
" Wm C (Olive A) mgr information bu-
reau Studebakers h 408 Cushing

Yenawine Ralph tire bldr r 610 S Main
Yenne Frank (Amelia) autowkr r 1007
Marietta

Yenson Peter r 705 Blaine av

Yeoman Helen L clk Oliver Chilled
Plow Co r 1528 Thompson

" Josephine sten E W Steinhart S B Co
r 1104 Woodward av

Yerkes Paul (Jennie) clk South Bend
Supply Co h 725 California av

YERRICK

Yerrick Benjamin F h 1601 Miami
" Oliver W (Emily) slsmn H O Grieger
h 327 Kuntsman

Yesley Claude autowkr Studebakers
515 S Main

Yetter Albert E (Flora) sls
14th

" Forrest r 1233 N Olive
" Leonard J (Flora) h 1233

" Walter S (Mary) farmer h 1236 N
Eddy

Yilik Frank (Mary) h 1923 Chapin

Yingling Leubin press opr Studebakers
r 209 W South

Yocam J Edward (Margaret M) dist
mgr Mass Bonding & Ins Co h 122
E Navarre

Yockey Lloyd O (Helen) clk Studebakers
h 516 Sherman av

" Amos E (Rachel) h 1724 Robinson

" Andrew (Grace) lathe opr res Notre
Dame Ind

" Beryl h 235 E Calvert
" Charles M (Jessie) chf clk S B Toy
Mfg Co h 1119 Haney av

" Charles N (Mildred) hench hd Stude-
bakers r 1820 S Main

" Clyde R (Emma L) carp h 503 E In-
diana av

" Eldon (Frances) tire bldr h 712 Lin-
coln Way W

" Harvey lab Studebakers r 414 N
Monroe

" John C mlnr r 208 E Bronson

" Joseph C (Ida) janitor h 1613 Fel-
lows

" Matilda J r 114 E Marion
" Nancy phone opr r 1613 Fellows

" Selzus lab r 1724 Robison
" Wm autowkr Studebakers r 414 W
Monroe

" Wm (Mabel) traf mgr So Bend Chill-
ed Plow Co r 1035 Allen

Yonclarek Wm autowkr Studebakers r
618 Euclid av

Yontz Charles B (Lida) autowkr Stude-
bakers h 817 Carroll

Yore Pauline (wid Wm J) h 502 S St
Joseph

York Harry L agt Conservative Life
Ins Co r 815 Cleveland av

" Lottie clk Standard Oil Co r 510 E
Monroe

" Milton mlnr r 328 W Tudd

Yoss Edwin qualifier Studebakers res
Niles Mich

Yost Calvin janitor J M S bldg
" Earl (Faye) chemist Singer Mfg Co
h 1236 Vassar av

" Edward (Sadie) cigars 805 Lincoln
Way W h 207 Lincoln Way E (Mish)

Order Your Newspaper Now

The SOUTH BEND NEWS-TIMES

THE LEADING NEWSPAPER

Every Morning and Sunday, or
Every Evening and Sunday

Call Main 2100

Studebaker Big-Six — The Most Popular High Quality Car

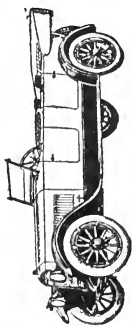

STAPLES-HILDEBRAND CO. LIME-CEMENT-PLASTER QUALITY — QUANTITY — SERVICE

782

(1921) R. L. POLK & CO.'S

YOST

- " Frank A (Harriett) asst supt h 1711 Lincoln Way E
 " Ina r 1711 Lincoln Way E
 Young Axel mach r 523 S Main
 " Axel jr (Beda) press opr Studebakers r 523 S Main
 " Alex diemkr Stuedbakera r 418 S Michigan
 " Beulah tchr River Park r 811 Cushing
 " Bond (Maggie) carbonizer Studebakers h 1511 Orange
 " Charles R cement wkr r 1201 11th
 " Claude porter Epworth Hosp
 " Claude Rev (Crystabelle) r 662 Lawndale av
 " Clay asmlr Studebakers res Niles Mich
 " Edward (Irene) lab r 1814 Oliver
 " Ernest W (Leigh) archt 509-11 Dean bldg h 905 Leland av
 " Frank (Mamie) troublemn Studebakers h 403 W LaSalle av
 " Frank M (Alice) lab r 1814 Oliver
 " Frank S (Margaret) wtchmn Studebakers h 1224 S Main
 " Fred (Rae) inspr Studebakers res Roseland
 " George B (Mary B) h 805 S Lafayette
 " Grant (Gertrude) slsmn Natl Groc Co h 135 E Bowman
 " Harold D (Blanche) formn 20th Century Garage r 116½ N Notre Dame
 " Harriet clk Robertson Bros Co res Niles Mich
 " Jack S (Lucile) slsmn h 610 Portage
 " Jacob mach opr Studebakers h 1614 St Joseph
 " James waiter r 213 N Main
 " John H (Altha) autowkr Studebakers h w s Crumstown av 1 e of Portage rd
 " Joy O (Caddie) electn h 2120 Pleasant
 " Lela R tchr Oliver Sch r 544 Lincoln Way E
 " Lula R tchr Studebakers Sch r 544 Lincoln Way E
 " Margaret C (wid Louis) h 2135 Mishawaka av
 " Martha H (wid George) r 1702 Portage av
YOUNG MEN'S CHRISTIAN ASSOCIATION, W Mason Danner Jr Genl Secretary, ne cor Main and Wayne, Tel Main 795
 " Orville S (Laura) formn h 1844 Randolph
 " Otto C (Marie E) formn h 726 Lincoln Way W
 " Richard (Blanche) mach h 225½ N Notre Dame av

YOUNG

- " Robert E (Minnie) electn h 1119 Lincoln Way W
 " Roy S (Grace M) mach h 1015 Cedar
 " Trustee furnace bldr Studebakers r 2025 Orange
 " Viola dom 101 E North Shore dr
 " Wm (Jennie) lab h 1814 Oliver
 " Wm A (Katherine) mach h 1325 N Olive
 " Wm C (Louisa) clk Studebakers h 802 Chapin
 " Wm H (May A) clk The Tuttle Corp r 405 Park av (Mish)
 " Wm H reprmn r 1224 S Main
YOUNG WOMEN'S CHRISTIAN ASSOCIATION, Maude Heath Genl Sec, 119-121 N Lafayette, Tels Main 133, Lincoln 5853
 Youngquist August (David) formn h 901 Chapin
 " Vladimar mtrmn r 901 Chapin
 Youngs Walter M (Emma J) formn h 209 E Dayton
 Yount Roy (Lucille) mtrmn r 422 Fellows
 Yousim Joseph (Mary E) tlr h 2318 Mishawaka av
 Yoynonica John autowkr Studebakers r 1125 Kendall
 Yundt Bruce press opr Studebakers r 801 Miner
 Yungerman Daniel A (Flora) trav slsmn h 817 Cedar
 Yuszczak Ignacy autowkr Studebakers r 1211 Dunham
 Yvonivich Rade (Mary) autowkr h 1143 Kendall
 Zabik Antonie mldr Studebakers r 714 Harris
 " John (Anna) agt h 515 S Grant
 Zablocki Steven autowkr Studebakers r 1331 Dunham
 " Thomas (Agnes) lab h 1331 Dunham
 Zabo Manhart well driver r 727 Ford
 Zabriskie Clyde A (Margaret) trav slsmn h 726 Cottage Grove av
 Zachowie Anthony press opr Studebakers r Crescent Hotel
 Zaehnl Caroline C r 721 E Colfax av
 " Edward W (Bessie) lab h 721 E Colfax av
 " Frank lab r 721 E Colfax av
 " Fred J agt h 721 E Colfax av
 " Stella M r 721 E Colfax av
 Zagrzejewski John (Sophia) autowkr Studebakers h 509 Philippa
 " Joseph stock boy Studebakers r 509 Philippa
ZAHAREK BERT J (Marie B), Real Estate, Bonds, Money to Loan, Fire, Plate Glass, Accident and General Insurance 1121½ W Division, Tel Main 3823, h 1121 same

HARVEY L. HAGER, Inc.

PLUMBING—HEATING—VENTILATION

"Our work is built up to a standard, not down to a price"

TEL. MAIN 1762

812 W. LaSALLE

Why Worry? **SMOGOR LUMBER CO.** Build You A
 Let The Home Complete
 Cor. Laurel and Division Streets Phone Main 122

SOUTH BEND CITY DIRECTORY (1921)

783

ZAHROWSKI
 Zahrowski Walenty lab 458 Harris
 Zaigert Otto E slsmn Busse Banking
 Co h 512 E Dubail av
 Zajencantskay Walter flocomn Stude-
 bakers 403 Chapin
 Zakaszewski Frances r 420 N Walnut
 Zake Anthony asst formn Studebak-
 ers r 1207 Ford
 Zakowski George (Sabina) lab h 1302
 Fisher
 " Theodore mach r 1302 Fisher
 " Wm (U S N) r 1302 Fisher
 Zakrocki Alex (Mary) driver h 532 S
 Brookfield
 " Joseph (Louise) lab h 532 S Brook-
 field
 " Theodore (Eleanor) baker h 1713
 Sibley av
 Zakowski Stanley (Blanche) lab h 423
 Harris
 " Wm (Anna) lab h 458 Harris
 Zakzewski Albert (Mary) lab h 1313
 Grace
 " Andrew lab r 523 Johnson
 " Anthony (Mary) lab h 1207 Ford
 " Bernice cigarmkr h 1806 Sibley av
 " Frank (Anna) autowkr Studebak-
 ers h 1333 Fisher
 " Frank (Mary) gro 108 N Walnut h
 same
 " Helen clk A W Przybysz r 1333 Fisher
 " Joseph (Lottie) formn h 527 Johnson
 " Ladislav (U S A) r 1313 Grace
 " Leonard lab r 1333 Fisher
 " Margaret smstrs r 523 Johnson
 " Martin (Bertha) lab h 1806 Sibley av
 " Mary (wid Valentine) h 523 Johnson
 " Sophia clk r 523 Johnson
 " Stanley (Nellie) lab h 843 S An-
 thony
 " Stanley (Stella) lab h 1521 Fisher
 " Stevan student r 1313 Grace
 Zakubowicz Aleksander autowkr Stude-
 bakers r 423 Kosciuczko
 Zalai Michael bumper Studebakers res
 R F D No 5
 Zalas Clara cashr White Eagle Theatre
 r 1502 Ford
 " George lab r 714 S Brookfield
 " John (Lillian) inspr h 525 Pulaski
 " Joseph (Elizabeth) autowkr Stude-
 bakers h 1502 Ford
 " Joseph (Helen) city firemn h 626
 Birdsell
 " Lucy mach opr r 1502 Ford
 " Martin S (Katherine) coremkr Stude-
 bakers r 1502 Ford
 " Michael (Victoria) formn h 812 Fisher
 " Michael jr stock boy Studebak-
 ers r 812 Fisher
 " Peter plmbr r 714 S Brookfield
 " Stanley (Mary) lab h 714 S Brook-
 field

ZALAS
 " Stanley lab r 1502 Ford
 " Stephen lab r 1502 Ford
 " Steven autowkr Studebak-
 ers r 714
 Lincoln Way W
 " Steven (Hattie) mldr Studebak-
 ers r 609 N Brookfield
 " Teofil lab r 812 Fisher
 " Victor saw opr Studebak-
 ers r 1502
 Ford
 Zaliski John (Victoria) mldr Stude-
 bak-
 ers h 1508 Dunham
 Zalewski Frances lab r 745 Warren
 " John puttymn Studebak-
 ers r 510 S
 Philippa
 " Ursula (wid John) h 745 Warren
 Zalowski Tekla (wid Anthony) h 506
 S Jackson
 Zalten Joseph straightener Stude-
 bak-
 ers r 2008 Leair
 Zamiatowski Casimir lab r 411 S Grant
 " Lawrence (Helen) diemkr Stude-
 bak-
 ers h 411 S Grant
 " Stephen ptrnmkr r 411 S Grant
 Zanger Harold groundmn Ind Bell Tel
 Co r 633 N Lafayette
 " Louis J formn S B Woolen Co h 633
 N Lafayette
 " Mildred student r 633 N Lafayette
 Zangerle Anna clk George Dimel r 224
 N St Peter
 " Leo electn r 224 N St Peter
 " Mary (wid Michael) h 224 N St Peter
 Zaparty Henry (Margaret) mach rivet-
 er Studebak-
 ers h 2221 Linden av
 Zarc Michael lab Studebak-
 ers r 437
 Philippa
 Zarembo John corr r 106½ N Walnut
 Zarembka Constant (Josephine) lab h
 605 S Meade
 " Teofil shoemkr 1810 W Division h
 1219 same
 Zarenoch Rush Rev r 404 S Main
 Zarnik Emil autowkr r 1402 Catalpa av
 " Martin r 1402 Catalpa av
 " Paul (Eva) autowkr h 1402 Catalpa
 Zarobinski Blanche r 1328 Fisher
 " Stanley (Stella) mldr h 1328 Fisher
 Zatarg Frank (Mary) h 835 Arnold
 Zvac Louis E (Mary Ann) formn h 1808
 Chapin
 Zavila Josephine cook r 2001 Morris
 " Mary r 2001 Morris
 " Thomas (Victoria) lab h 2001 Morris
 Zavis Peter E metal sander Stude-
 bak-
 ers r 910 Franklin
 Zavishlick Steve lab Stude-
 bak-
 ers r 1242½ W Washington
 Zawacka Teophil (Mary) lab r 1302
 Ford
 Zawieruchie Josephine (wid John) h
 605 N Brookfield
 " Verna mach opr Studebak-
 ers r 605 N
 Brookfield

207 S. MAIN

WILLIAM HAPP, REALTOR
 REAL ESTATE

PHONE LINCOLN 1571

Rentals

BUSINESS PROPERTY
 FACTORY SITES

Property Management

ADLER BROTHERS Society Brand Clothes
 The Best Men's Store
 107-109 S. Mich. and 108 W. Wash. Ave. —Since '84—

THE TUTTLE CORPORATION

EXCLUSIVE STATIONERS
Manufacturers of OFFICE SYSTEMS.

119 West Washington Ave.

PRINT SHOP—130 N. Main Street

PRINTERS

LOOSE LEAF SPECIALISTS

BINDERS

Phone Main 949



784

(1921) R. L. POLK & CO.'S

THE CORRUGATIONS TELL THE STORY. IF IT COULD BE MADE BETTER CHAMBERLIN WOULD DO IT
South Bend Office: 218 N. Mich. St.
Tel. Lincoln 6440 Loyal G. Minier, Mgr.

ZAWISZA

Zawisza Alfred (Hattie) dry gds 1136 W Division h 407 Arnold
Zawodna Lucian ctr r 1816 W Division
" Teofile (wid Stanley) h 1816 W Division
Zawroski Francis mach opr r 310 Cherry
" Michael (Elizabeth) lab h 310 Cherry
Zbieranski Charles cabtmkr r 1816 Florence av
" Frank (Frances) grinder Studebakers h 220 N Brookfield
" Joseph (Hattie) autowkr Studebakers h 1802 Florence av
" Joseph (Mary) lab h 1816 Florence av
" Katie shirtwkr r 1816 Florence av
" Louis J (Kathryn) tool grinder Studebakers r 511 E Washington
Zbrzyn Anthony oventndr Studebakers h 1106 W Colfax av
Zdoniak Casimir (Josephine) groc 606 Warren h same
" Michael (Julia) sander Studebakers h 534 S Brookfield
" Rose clk r 606 Warren
Zdral Vincent lathe opr Studebakers r 610 S Jackson
Zears Levi (Jennie) formn S B Toy Mfg Co h 206 E Sample
Zebrowski Felix (Mary) lab h 328 O'Brien
" Zygmunt lab r 328 O'Brien
Zechiel Charles (Nettie) cribtndr Studebakers h 118 Elder
" Don autowkr Studebakers r 2502 Vine
" Frederica (wid Jacob) h 236 Haney
Zechlin May C sten Siebirt & Schurtz res Niles Mich
Zeck Oscar R inspr Studebakers r 127½ N Main
Zehendner George H (Nora) formn E W Steinhart S B Co h 814 Soren
" Lawrence (Mary) pntr Studebakers h 1724 S Scott
Zehner Agnes r 203 Paris
" Charles F (Clara) mach hd h 612 N Hill
" Cyrus W (Clara L) baker h 203 Paris
" Harley aty r 203 Paris
Zehring Ira E (Lena) mach h 801 18th
Zehring Edwin B (Lillie) lab r 3122 Mishawaka av
" Glen reprmn Studebakers r 512 E Mishawaka av (Mish)
Zeider Otto blksmth r 503 Harrison av
Zeidler Edward (Hattie) electn r 136 N Notre Dame av
" John (Maggie) lab h 136 N Notre Dame av
" John L r 136 N Notre Dame av
Zeigler see also Ziegler
" Charles (Nellie) pntr h 114 Ohio
" Fred tmstr r 405 E Calvert

ZEIGLER

" Harry driver r 1121 VanBuren
" Juanita cashr r 1121 VanBuren
Zeisig Charles E mach opr Studebakers r Y M C A
Zeithaml Anton (Caroline) musician h 728 LaPorte av
Zeitler Alber L drftsmn Geo Cutter Co r 742 Sancome av
" Edward A supt County Highway h 533 Blaine av
" Ethel sten Oliver Chilled Plow Co r 742 Sancome av
" Jacob H (Catherine) clk h 619 Cottage Grove av
" Jeannette M sten E & W Lumber Co r 619 Cottage Grove av
" Lawrence (Minnie) autowkr Studebakers h 742 Sancome av
" Zora clk S B Watch Co r 742 Sancome av
Zelasko Augusta (wid Tony) h 457 Harris
" Joseph r 457 Harris
Zelenak Andrew crane opr Studebakers r 512 Franklin
Zelinski Albert autowkr Studebakers h 606 S Brookfield
" Alginsekor r 446 S Grant
" Helen Indrywkr r 509 S Walnut
" Isabel lab r 413 Warren
" Katherine (wid Anthony) r 420 Arnold
" Michael (Victoria) mldr h 413 Warren
Zell Adam (Valeria) autowkr Studebakers h 217 N Adams
" Alexander cabtmkr r 217 Adams
" Casimir cabtmkr r 217 Adams
" Edward cabtmkr r 217 Adams
" Sylvester chauf r 217 Adams
ZELLERS BERT (Zellers Machine Shop), r 1140 Franklin, Tel Lincoln 8597
" Clarence E (Elizabeth) ctr h 634 Haney av
" David H (Rachel) blksmith h 225 Paris
" Enoch (Pet) mach adj h 1140 Franklin
" Helen clk Robertson Bros Co r 1140 Franklin
ZELLERS MACHINE SHOP, General Repairing, Sewing Machines A Specialty rear 1140 Franklin, Tel Lincoln 8597 (See page 99)
" Mary A (wid John) h 704 Carroll
" Ralph stk chaser Studebakers r 1140 Franklin
Zelmon Joseph grinder Studebakers 234 N Michigan
ZELTNER ANDREW (Emma), Propr Zeltner Hardware Co, h 530 N Main

W. R. HINKLE, INC., Distributors

Fordson Tractors
Farm Implements
Repairing



223-229 N. Lafayette Blvd.
Bell 2338

American Surety Company of New York

Hugh P. Dunnahoo, Agt., 420 J.M.S. Bldg.

Phone Main 7

SOUTH BEND CITY DIRECTORY (1921)

785

ZELTNER ANDREW S (Nettie), Mgr Zeltner Hardware Co, h 926 W LaSalle
 " Frances E (wid John) h 1028 W Colfax av
ZELTNER HARDWARE CO, Andrew Zeltner Propr, Andrew S Zeltner Mgr, General Hardware, Home Wear, Stoves and Ranges 415 Chapin, Tel Main 166 (See page 88)
 " Joseph autowkr r 2008 Leer
 Zemlyak Julius (Rose) autowkr Studebakers h 1410 Kendall
ZENITH CARBURETOR CO, A W Peterson Factory Distributor 323-325 S Lafayette (See left bottom lines and page 57)
Zent Alvia E (Wilmetta) barber h 728 E LaSalle av
 " Charles E (Lura) gang boss Studebakers h 1001 7th
 " Claude S (Dora) eng h 723 E LaSalle
 " L Dale student r 1001 7th
 " Thurlo M student r 1001 7th
Zentz Belle A (wid Henry) h 233 S St Louis blvd
 " Perry L (Julia) metermn h 517 N St Louis blvd
Zerbe Ammon M (Louise) cook h 1226 Haney av
 " Cecil J (Orley) barber h 716 Ohio
 " Clyde city firemn r 317 E Wayne
 " Jacob (Olive) carp h 704 6th
 " Jacob C (Orley) barber 205 Lincoln Way E h 716 E Ohio
Zerfas Ethel (wid Phillip) h 2501 Lawton
Zerick Frank (Cecelia) lab h 2102 Kemble av
Zernick Emil autowkr Studebakers r 1407 Catalpa
 " Paul autowkr Studebakers r 1402 Catalpa av
Zesinger Clarke (Eunice) drftsmn Studebakers h 720 W Wayne
 " Wm R (Cora) mgr S B Watch Co r 805 Lincoln Way E
 " Wm R jr clk Studebakers r 805 Lincoln Way E
Zetowski Wm (Vera) autowkr Studebakers h 1025 W Jefferson
Zgodzinski Clara r 420 Allen
 " Leo S (Josephine) pharm h 750 Lawndale av
 " Martin (Anna) sergt police h 420 N Allen
 " Stella bkpr Busse Baking Co r 420 Allen
Zhiss Benjamin tailor r 1640 Florence
 " Joseph autowkr Studebakers r 1640 Florence av
 " Samuel (Sophia) gro 1640 Florence av h same

ZHISS
 " Wolfe groc 622 E LaSalle av h 1011 1/2 Franklin
 Zialkowski ftr Studebakers r 1337 W Sample
 Ziarniak Constantine (Walentyna) mldr h 1310 Ford
 " Walter (Frances) lab h 518 S Grant
 Zickgraf Mary L Mrs bkpr Northern Ind Gas & Elec Co h 1310 Mishawaka av
Ziebarth Arthur (Vida) benchmn Studebakers r 602 Blaine av
 " Ferdinand (South Bend Paste Co) h 602 Blaine av
 " Vida Mrs bkpr South Bend Paste Co r 602 Blaine av
Zieger Anthony (Dorothy) formn h 422 S Taylor
 " Anthony F jr ptrnmkr r 422 S Taylor
 " Edna clk Robertson Bros Co r 721 S Main (Mish)
 " Martin fnsnr Studebakers r 1521 Fisher
Ziegert Charles E (Anna) autowkr Studebakers h 210 E Dubail av
 " Frederick O (Amanda) autowkr Studebakers h 509 7th
 " Katie mach opr h 514 Studebaker
 " Otto M (Helen) slsmn h 512 E Dubail av
 " Rienhold mercury driver Studebakers r 514 N Studebaker
Ziegler see also Zeigler
 " Christoffer butcher r George H Rite-nour
 " George C (Maggie) farmer h w s Portage rd 2 s of N Y C R R
ZIEGLER GRANVILLE W (Mabel L), Pres St Joseph County Loan & Savings Assn, Pres St Joseph Valley Lumber Co, h 129 Marquette av
 " James L (Lillie; Savage & Ziegler) r 612 S Michigan
 " Joseph r 929 Greenlawn av
ZIEGLER-ROSE COAL CO (Schuyler Rose), Coal, Coke, Charcoal and Wood 513 E Madison, Tels Main 1800, Lincoln 2524 (See front cover and page 74)
Zieke August autowkr Studebakers r 1245 W Division
Zielinski Albert mach r 1222 Dunham
 " Augusta (wid Andrew) r 1609 Sibley
 " Bert lab r 1344 Ford
 " Casimer office boy Studebakers r 606 S Brookfield
 " Frank lab r 1512 Fisher
 " Frank J clk County Auditor h 1222 Dunham
 " George (Kate) lab h 606 S Brookfield
 " George Indr r 509 S Walnut
 " John (Anna) h 509 S Walnut
 " John (Mattie) cabtnkr h 1609 Sibley

**Real Estate
 Homes Exchanged
 For Rent Money**

**HASTINGS
 REALTY CO
 BUILDERS**

Hastings Bldg.
 Ground Floor
 218 N. Michigan St.
 PHONE LINCOLN 6440



**DRY CLEANING
 RUG CLEANING
 HEMSTITCHING
 PLEATING**

**Phones
 Main 709
 108 W. Colfax Ave.
 231 E. TUTT ST.**

We Buy Automobile Paper
From Reliable Dealers
Assets—One-Half Million

BOTH TELEPHONES

ASSOCIATES INVESTMENT COMPANY

WE BORROW MONEY. 8% Paid on Term Loan; 6% on Savings. Withdrawals Without Notice.

THIRD FLOOR FARMERS TRUST BLDG.

786

(1921) R. L. POLK & CO.'S

ZIELINSKI

" John (Rose) lab h 1512 Fisher
 " John (Sadie) mach h 712 S Walnut
 " Joseph F (Antoinette) press opr
 Studebakers h 811 W LaSalle av
 " Marion (Mary) lab h 425 S Brookfield
 " Peter (Rose) diemkr h 825 S Anthony
 " Stanley (Bertha) autowkr Studebakers
 h 439 S Meade
 " Stanley (Hattie) clk h 438 S Grant
 " Stanley (Helen) groc 514 N Brookfield
 h 1822 Fassnacht
 " Stanley (Mary) lab h 910 Fisher
 " Steve (Helen) press opr Studebakers
 h 521 E Indiana
 " Sylvester (Cecelia) inspr h 1222 Dunham
 " Vincent mach r 1344 Ford
 Zielke August (Martha) woodwkr h
 1245 W Division
 " Herbert clk Union News Co h 1245
 W Division
 " Louise shoemkr r 1245 W Division
 Ziembra Stanley spraymn Studebakers
 r 1103 S Main
 Ziemiakowski Peter (Martha) auto repr
 h 1806 Werwinski
 Ziems Edith tchr Oliver Sch r 1435 S
 Michigan
 Zientowski Adelbert (Lottie) slsmn h
 1355 Fisher
 " Eliguiss slsmn r 1355 Fisher
 " Genevieve r 1355 Fisher
 Zieolkowski Wm (Bertha) bench hd h
 1337 W Sample
 Ziffrin Simon (Esther) pres So Bend
 Bedding Co 1124 N Meade
 Zigler Charles H (Ida) wtchmkr h 903
 12th

ZIGLER CHARLES L (Grace M), Cashier
 First National Bank of South
 Bend, h 816 W Colfax av, Tel Main
 996

" Elizabeth A (wid Charles M) h 624
 S Michigan
 " James L (Lillian) pntr h 624 S Michigan
 " John N (Helen) h 800 E Jefferson
 blvd
 " Lillie Mrs smstrs r 624 S Michigan
 " Nellie clk S B Watch Co r 114 Ohio
 Ziker Benjamin (Sarah) meats 708 W
 Division r 1025 W Sample
 " Charles (Ida) shoe repr 233 E Du-
 bail av h 1619 Carroll
 " Harry gro 3211 Vine h 312 Chapin
 " Joseph tailor 322 S Michigan r 312
 Chapin
 " Rose (wid Michael) h 312 Chapin
 Zilky Charles r 208 E Sample
 " Clara M clk h 1004 S Main
 " Harold autowkr Studebakers h 1004
 S Main

ZILKY

" Laura drsmkr 107 W South r same
 " Louis (Kathryn) asst supt Stude-
 bakers h 626 Haney av
 " Richard student r 1004 S Main
 Zillman Carl A (Minnie) bench hd
 Studebakers h 720 N Scott
 " Paul A (Pauline) electn h 1001 8th
 Zillmer Adolph (Lydia) clk Studebakers
 h 210 Garst
 " Augusta (wid August) h 1107 S Main
 " Charles F (Emma L) dept city con-
 troller h 1321 S Main
 " Clara r 1107 S Main
 " Herbert H (Lizetta) autowkr h 227
 E Dubail av
 " Matilda (wid Judas) h 830 Clinton
 " Olga mach opr r 1107 S Main
 " Pauline M clk r 830 Clinton
 Zimmer Alice slsldy George Wyman &
 Co r rear 2212 S Michigan
 " Bertha tchr Lafayette Sch r 701 Riv-
 erside dr

" Carl (Sylvia) inspr h 528 Fellows
ZIMMER CHRISTIAN W (Pauline;
 Zimmer-Dambacher & Co), h 701
 Pennsylvania av

ZIMMER-DAMBACHER & CO (Christ-
 ian W Zimmer), Transfer and
 Heavy Hauling 129 E Jefferson
 Blvd, Tel Main 2486 (See page 124)
 " Floyd W (Rose) mgr Atlantic & Pa-
 cific Tea Co h 1005 E Victoria
 " Henry I sec St Joseph Co Farmers
 Co-Operative Assn r R F D No 7
 " Jacob F E (Iva) gro 925 Blaine r
 901 Cleveland
 " John (Sophie) slsmn r 104 S St Louis
 blvd

" Joshua E (Sarah) shoemkr h 624 Lin-
 coln Way E
 " Rose E clk Atlantic & Pac Tea Co r
 1005 Victoria

Zimmerer Mary tchr Studebaker Sch
 r 937 South Bend av
 Zimmerly J Earl (Ethel) contr 501 Mil-
 ton h same

Zimmerman Albert H (Blanche M) r
 R 5 So Bend

" Arnold C driver r 1107 7th
 " Arthur M (Elsie) wtchmkr h 930 5th
 " Carl E assmblr r 1107 7th
 " Charles electro Ind Engr Co res
 Eagle Point Ind

" Charles L (Emma) autowkr Stude-
 bakers h 525 S Main
 " Earl trucker Studebakers r 321 W
 Sample

" Edmund L (Cecil T) plmbr h 701 19th
 " Edward C (Eva) wtchmkr r 2312
 Mishawaka av

" Edwin T clk Studebakers r 1107 7th
 " Emerson mach r 812 18th
 " Emil r 312 N Notre Dame av

INTER-CITY TRANSFER COMPANY

GENERAL FORWARDERS AND DISTRIBUTORS

STORAGE, 200-204 E. Jefferson Blvd.

Both Phones 2131

MICHAEL I. NIEMIER

1505 W. Division
Phone Lincoln 1802

Agency

Manny Furnace
SHEET METAL WORK
EAVE SPOUTING, ROOFING
CORNICES, ETC.

SOUTH BEND CITY DIRECTORY (1921)

787

ZIMMERMAN

" Fred C (Mary) wtchmkr h 2312 Mish-
awaka av
" Fred F (Mabel) driver h 1537 Web-
ster
" Gustaf (Mary) r 1137 Bissell
" Harold electro Ind Engr Co res Eagle
Point Ind
" Hazel mach opr r 1537 Webster
" James (Mamie) autowkr Studebakers
r 730 Miner
" John A (Lena; Zimmerman & Son)
h 1107 7th
" Mark A (Verna A) dept mgr The Ells-
worth Store r 1517 Thompson
" Martin G (Matilda) lab h 812 18th
" Maude r 1537 Webster
" Richard J (Pauline) formn h 917 W
LaSalle av
" Roy record clk Studebakers res Niles
Mich
" Rudolph W (Zimmerman & Son) r
1107 7th
" Tina A clk Zimmerman & Son r 1107
7th
" Verne A Mrs credit mgr The Ells-
worth Store r 1517 Thompson
" Walter C pntr r 804 Smith
" Wm (Sarah) tailor h 115 Cedar
& Son (John A and Rudolph W) gro
1111 7th
" Zelma r 312 N Notre Dame av
Zimmon Mary (wid Morris) h 218
Chapin
Zimpel Frank mach r 824 Miner
Zink Benjamin mach opr r 313 E Sample
" Charles clk Lem Smalley r 1835 S
Fellows
" Charles driver r 706 Keasey
" Finley mach hd Studebakers r 313 E
Sample
" F S heater Studebakers r 612 S Main
" Joseph W (Jessie) press opr Stude-
bakers h 706 Keasey
Zinn Douglas (Josephine) autowkr h
321 E Bowman
Ziolkowski Anthony clk r 725 Arnold
" Frank (Blanche) autowkr Studebak-
ers h 715 S Brookfield
" John (Mary) mach opr h 1325 Fisher
" Martin (Mary Ann) cabtmkr h 514
S Jackson
" Mihlina (wid Jacob) h 725 Arnold
" Stella smstrs r 725 Arnold
" Virginia lab r 514 S Jackson
Zions Church Sunday School 715 E
Wayne
" Evangelical Church 227 S St Peter
Zippe Michael lab h 403 Soren
Zito Frank (Antonia) autowkr Stude-
bakers h 821 Fisher
" Stella clk r 821 Fisher
" Sylvester autowkr Studebakers r 821
Fisher

ZITO

" Tillie clk r 821 Fisher
Zlaski Jacob (Lottie) h 325 Liberty
Zmudzinski Anthony (Katherine) clk h
436 Pulaski
" Edward lab r 442 Pulaski
" George (Mary) autowkr Studebakers
h 535 Pulaski
" Jane lab r 442 Pulaski
" Vexrel lab r 442 Pulaski
" Vincent (Sally) woodwkr h 442 Pu-
laski
Zmysto Joseph (Catherine) autowkr
Studebakers h rear 445 S Kaley
" Michael (Adeline) trim railer Stude-
bakers h rear 2502 Poland
" Paul (Josephine) fnshr h 415 Philippa
Zockorewzki Bronislaw mldr Studebak-
ers r 1315 Grace
Zokohs Michael (Rose) lab h 1409
Chapin
Zokowski John (Lottie) leather h 1324
E Calvert
Zoleman Charles D clk Studebakers r
Y M C A
" Lloyd E (Dolores) clk h 1418 Rush
" Pearl Mrs mach opr h 310 LaPorte
Zollers Sarah M h 619 Cushing
Zoltanski Stanley (Sophie) lab h 514
S Anthony
Zonberg Samuel (Paulie) meatctr h
409 Cottage Grove av
Zoncsics Frank (Celia) strtnr Stude-
bakers h 133 E Tutt
Zones Chas lab r 108 E Broadway
(Mish)
" Theodore mldr h 624 Smith
Zook Edward C (Mabelle; S B Polish-
ing & Plating Co) h 402 Lincoln
Way W
" Henry emp Ind Lumber & Mfg Co
" Mary E smstrs r 402 Lincoln Way W
" Mattie A r 402 Lincoln Way W
" Sheldon student r 402 Lincoln Way
" Wm janitor r 402 Lincoln Way W
Zorna Louis (Mary) lab h 1214 Sorin
Zorowski John (Alexandria) mldr h
803 S Jackson
" John jr lab r 803 S Jackson
Zoss Charles (Emma) factorywkr h 919
Cedar
" Estella (wid Wm H) h 910 Miner
" Harry (Fannie) barber h 226 S Wil-
liam
" Henry (Minnie) contr 215 N Hill h
same
" Henry F cabtmkr h 1614 Longley av
" John T (Sarah) formn h 215 E Don-
ald
" Lloyd tmstr r 215 N Hill
" Melvin T clk r 215 E Donald
" Nathan (Sarah) gro 1003 N Notre
Dame av h same
" Vernon driver r 424½ S Michigan

Chandler Six

F. L. MENDEZ & COMPANY, Inc.
Automobiles and Accessories
217 E. Jefferson Blvd., Cor. Lincoln Way East, Phone Lincoln 1693

Cleveland Six



CONSULT THE
Classified Business Lists
IN THIS DIRECTORY

WHO SELLS IT?

IF YOU WOULD FIND WHAT YOU WISH TO BUY



FOR QUICK SERVICE AND GOOD MULTIGRAPHING
WORK CALLED FOR AND DELIVERED
BETTER PROCESSED LETTER SERVICE

**Phone
 Lincoln
 5819**

South Bend, Indiana

Room 204 Citizens' Bank Building



W. R. HINKLE, Inc.

DISTRIBUTORS
SALES ROOMS AND SERVICE STATIONS
 223-229 N. Lafayette Blvd. Phone, Main 2338
 Lincoln, Way E, Branch, 144-148 L.W.E, Mr.in 2894



MISHAWAKA

NORTH LIBERTY

788

(1921) R. L. POLK & CO.'S

ZOSTAWA

Zostawa John (Frances) lab h 442 Kosciuszko
 Zozonki Nicholas lab h 730 Webster
 Zrinyi John (Theresa) h 1136 Prairie
 " John jr bkpr r 1136 Prairie av
 Zsedel Michael (Katherine) lab h 917 Chapin
 Zsivin Milutin (Millie) confr 1219 W Sample h same
 Zsugonics Joseph appr City Life Pub Co r 1905 Chapin
 Zuber Frank woodwkr Studebakers r Crescent Hotel
 " John trucker Studebakers r 619 W South
 Zubler John contr 501 S Eddy h same
ZUBOWICZ ANTHONY REV, Pastor
 Saint Hedwiges Roman Catholic Polish Church, h 331 S Scott, Tel Main 258
 Zubras Samuel (Bertha) lab h 611 W Wayne
 Zubrouchi A trimmer Studebakers r 611 W Wayne
 Zugbaum Wm A (Hannah) bench hd Studebakers h 536 Carroll
 Zuhlke Otto bkpr S W Yippman r 217 Howard
 Zuk Casimer student r 1913 Morris
 " Michael (Polonia) blksmith r 1913 Morris
 Zukowski Frank (Stella) heater Studebakers h 412 Pine
 " John (Lottie) mgr John Piatek & Co r 1324 E Calvert
 Zukrocki Alex slsmn Busse Baking Co h 514 Brookfield
 Zulek Ludwig r 226 N Carlisle
 Zumbaugh Albert clk r 1513 Fellows
 " Howard printer r 118 W Marion
 Zummar Simon (Anna) lab h 446 Kosciuszko
 " Theophila (wid Anthony) h 446 Kosciuszko
 Zumpe Milton oiler r 1322 Mishawaka

ZUMSTEIN

Zumstein Victor J (Mabel) bkpr Studebakers h 310 Fulton ct
 Zuravel Abraham (Sarah) pdlr h 514 S Taylor
 " Ely (Mary) huckster h 620 N Main
 Zurawski John lab Studebakers r 803 S Jackson
 Zusman Sarah typist Studebakers r 220 Paris
 Zuver John H (Mary) editor News-Times h 1052 Portage av
 " John H jr reporter News-Times r 1052 Portage av
 " Leah B tchr River Park r 1052 Portage av
 Zwicke Theresa maid 117 W North Shore dr
 Zwierzynski Joseph (Helen) formn h 1517 W Sample
 " Peter solderer Studebakers r 1525 W Sample
 " Walter (Kate) autowkr Studebakers h 1527 W Sample
 Zwilling Amanda (wid John) dom 606 Cushing
 Zwissler Adam uphol 1801 Oliver h same
 Zygulski Leo (Mary) lab h 1208 Grace
 " Louis autowkr Studebakers h 1208 Grace
 " Stanslaw (Hattie) mldr Studebakers h 721 Arnold
 Zyiarniak Constanty (Walenty) lab h 1310 Ford
 Zyhareks Alex lab r 1524 Ford
 Zyski John (Mary) lab h 513 S Jackson
 " Teresa lab r 513 S Jackson
 Zytowski Joseph (Laura) formn h 417 S Jackson
 " Thomas autowkr Studebakers r 903 Dunham
 " Valentine (Laura) lab h 903 Dunham
 Zywert Bruno autowkr Studebakers r 806 E LaSalle
 " Stanley (Martha) butcher h 806 E LaSalle



PREST-O-LITE BATTERIES

ATWATER-KENT IGNITION

ZENITH CARBURETORS

A. W. PETERSON, Factory Distributor

323-325 SOUTH LAFAYETTE

PHONE MAIN 4763

POLK'S South Bend City Directory 1921

Classified Business Directory

Names appearing under headings marked thus * are only inserted when specially contracted for.

*Abstract Examiners

BUGBEE, SCHOCK & JACKSON, 201-211 Farmers Trust Bldg (See page 46)

Abstracts of Titles

BUGBEE, SCHOCK & JACKSON, 201-211 Farmers Trust Bldg (See page 46)
Northern Indiana Abstract Co 401 J M S bldg

ST JOSEPH ABSTRACT & TITLE GUARANTEE CO 201 Citizens Bank Bldg (See left bottom lines and page 46)

*Academies

SOUTH BEND BUSINESS COLLEGE, 106 W Monroe (See page 80)

*Accessories—Bicycle

ALBRIGHT F A & SON 120 W Sample (See page 66)

*Accessories—Motorcycle

ANDREWS FRANK S 105 W Sample (See page 102)

Accountants

AHLERING LOUIS I 207-208 Conservative Life Bldg (See adv below)

CHAMBERS & CROWE 602 Citizens Bank Bldg (See page 46)

CURWIN LOWELL B 260-262 Oliver Bldg (See page 47)

Fink Edward W 301 Farmers Trust bldg
Hulse, Agler, Glass & Stein 353 Farmers Trust bldg

Indiana Audit Bureau 552 Farmers Trust bldg

REED & KING INC, 824-830 J M S Bldg (See page 47)

*Accountants—Certified

AHLERING LOUIS I, 207-208 Conservative Life Bldg (See adv below)

CURWIN LOWELL B, 260-262 Oliver Bldg (See page 47)

KING KARL G (Reed & King Inc), 824-830 J M S Bldg (See page 47)

207 and 208 Conservative Life Bldg.

Telephone Main 866

LOUIS I. AHLERING

CERTIFIED PUBLIC ACCOUNTANT

INCOME AND EXCESS PROFIT TAX SPECIALIST

Audits Systems
General Commercial
Accounting

REFERENCES
FURNISHED

Qualifications:

Twelve years in the practice of law; fifteen years in accountancy, eight years of which were with the State Board of Accounts of Indiana, two years in South Bend.

Order Your Newspaper Now
The SOUTH BEND NEWS-TIMES
THE LEADING NEWSPAPER
Every Morning and Sunday, or
Every Evening and Sunday
Call Main 2100

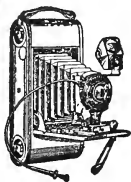

**A
U
L
T**

**Camera
Shop**

**122
S. Main
St.**

Kodaks

**Photo
Supplies**

**Developing
and
Printing**

Albums



**C. H. DEFREES
COAL AND COKE**

CEMENT, LIME and CLAY GOODS, MASON'S SUPPLIES

315 S. Taylor

Phones: Bell 279, Home 5279

790

(1921) R. L. POLK & CO.'S

W. G. ELLIOTT
Insurance-Surety Bonds
JMS' Bldg South Bend, Ind

Main 2616

See Adv. in Insurance Dept.

***Accountants—Public**

AHLERING LOUIS I, 207-208 Conserv-
ative Life Bldg (See adv page 789)

CHAMBERS & CROWE, 602 Citizens
Bank Bldg (See page 46)

REED & KING INC, 824-830 J M S Bldg
(See page 47)

***Accounting Systems**

TUTTLE CORPORATION THE, 119 W
Washington and 130 N Main (See
left side lines nad page 104)

***Accounting and Auditing—School of
Instruction**

SOUTH BEND BUSINESS COLLEGE,
106 W Monroe (See page 80)

***Acetylene Welding**

MAURER WM & CO, 215½ S St Joseph
(See page 3)

Adding Machines

Burroughs Adding Machine Co 328 J M
S bldg

Dalton Adding Machine 408 Dean bldg
Elliott-Fisher Co 218 N Michigan

Felt & Tarrant Mfg Co 218 N Michigan

**INTERNATIONAL MONEY MACHINE
CO**, 119 W Washington av (See left
side lines and page 104)

**MARCHANT CALCULATING MACHINE
CO**, 119 W Washington av (See left
side lines and page 104)

***Adding Machines and Supples**

TUTTLE CORPORATION THE, 119 W
Washington and 130 N Main (See left
side lines and page 104)

***Addressing and Mailing**

**BETTER PROCESSED LETTER SER-
VICE**, 204 Citizens Bank Bldg (See
left side lines and page 102)

***Administrators**

**CITIZENS TRUST AND SAVINGS
BANK**, 112-114 W Jefferson Blvd (See
front cover and page 91)

UNION TRUST CO, 202-204 S Michigan
(See back cover and page 62)

Advertising Agents

Bryan W E Co 223-225 S St Joseph

Cusack Thos & Co 223-225 S St Joseph

DeLeury-Reader 710 J M S bldg

DIRECT ADVERTISING CO 129 W Col-
fax av (See page 102)

DUNKLE W W, 630 J M S Bldg

Eastman Advertising Service 328 Far-
mers Trust bldg

Hershenow Sol N 516-20 J M S bldg

Kale & Bryan Co 223-225 S St Joseph

Lamport-MacDonald Co 521-530 J M S
bldg

Advertising Novelties

Model Calender Co 203 E Wayne

***Advertising Printers**

PEERLESS PRESS INC, 213 E Wayne

***Aeolian Vocalian and Records**

ELLSWORTH STORE THE, 111-117 N
Michigan (See right bottom lines and
page 78)

Agricultural Implements

Birdsell Mfg Co 406 Columbia

**INTERNATIONAL HARVESTER CO
OF AMERICA**, 1202-1206 S Lafayette

Miller Wesley Farm & Feed Co 420 S
Michigan

Oliver Chilled Plow Works 533 Chapin

Rowe Dale A 602 S Michigan

**St Joseph County Farmers Co-opera-
tive Assn** 1223-25 S Main

South Bend Chilled Plow Co 104 Circle

***Agricultural Implements—Mfrs**

OLIVER CHILLED PLOW WORKS, 533
Chapin

***Air Compressors**

SOUTH BEND SUPPLY CO, 324-26 S
St Joseph (See page 101)

***Albums—Photo**

AULT CAMERA SHOP, 122 S Main (See
left side lines and page 106)

***Aluminum Welding**

WHITE WELDING CO, 230 N Polk
(See page 130)

***Amateur Photo Finishing**

BAGBY PHOTO CO, 133 N Michigan
(See page 107)

***Amateur Photo Supplies**

AULT CAMERA SHOP, 122 S Main (See
left sides lines and page 106)

***Ambulance Service**

KRIEGHBAUM HIRAM C, 303 S Main
(See bottom edge and page 125)

Everything

Electrical



CALL

Main 107



Conservative Life Insurance Company of America
HOME OFFICE—SOUTH BEND
A Home Company Issuing Policies for the Whole Family

SOUTH BEND CITY DIRECTORY (1921)

791

**Amusements—Places of
See Theatres**

***Appraisals**

HASTINGS REALTY CO, 218 N Michigan (See right sides lines and page 112)

***Arch Supports and Foot Appliances**
QUALITY SHOE REPAIR CO, 130 N Michigan (See page 120)

Architects

Austin & Shambleau 111 N Lafayette
 Freyermuth & Maurer 654 Farmers Trust bldg
 Schneider Walter W 120 S Main
 Smith Myrle E 604 Citizens Bank bldg
 Young Ernest W 509-11 Dean bldg

***Architectural Iron and Steel Work**
EDWARDS IRON WORKS, 2101 S Main (See page 121)

***Armature Rewinders**

KLINE ELECTRIC CO, Rear 136 N Michigan (See page 82)

Army Goods

Gilbert Army Co 330 S Michigan

Art Goods

Coomer Dewey E 128 S Walnut
 Juan Studio Shop 910 W Colfax av
 Makielski Art Shop 118 N Main

***Art Needlework and Fancy Goods**
ELLSWORTH STORE THE, 111-117 N Michigan (See right bottom lines and page 78)

***Artificial Ice Mirs**

ARTIFICIAL ICE CO, 525-535 N Emer- ick (See page 90)
HOLLINGSWORTH-TURNER CO, 825- 831 S Main (See front cover and page 90)

Artists

AULT CAMERA SHOP, 122 S Main (See left side lines and page 106)
 Carson Josephine 910 W Colfax av
 Davis Cleo 817 Portage av
DUFENDACH A B, 421 S Michigan (See page 111)
 French H Carroll 902 Leland av
 Hecht L C 503 Dean bldg
 Olsen-Roth Art Service 415-416 Dean bldg
ROMACKI JOHN, 438 Chapin (See page 110)
 Stover Harriet A 508 Dean bldg

***Asphalt Paving**
WILLISTON CONSTRUCTION CO, 602 Citizens Bank Bldg (See page 106)

***Asphalt Roofing**
ELABORATED ROOFING CO, 218 N Michigan (See left side lines and page 117)

McHENRY-MILLHOUSE MFG CO (Inc) 1702 Franklin
SOUTH BEND ASPHALT ROOFING CO, 221 S Main (See page 117)

***Asphalt Shingles**
INDIANA ROOFING CO, 809 S Michigan (See page 117)

***Attorneys-at-Law**
 (See also Lawyers)
HIBBERD JOHN A, 202 Citizens Bank Bldg (See left bottom lines and page 46)

Auctioneers
 Zerbe Jacob C 305 Lincoln Way E

***Auditors**
 (See also Accountants)
AHLERING LOUIS I, 207-208 Conserva- tive Life Bldg (See adv page 789)
CHAMBERS & CROWE, 602 Citizens Bank Bldg (See page 46)
CURWIN LOWELL B, 260-262 Oliver Bldg (See page 47)
REED & KING INC, 824-830 J M S Bldg (See page 47)

***Authorized Railroad Baggage Transfer**
YELLOW TAXI-CAB & TRANSFER CO, 313-323 E Jefferson Blvd (See back cover and page 122)

***Autographic Registers**
TUTTLE CORPORATION THE, 119 W Washington and 130 N Main (See left side lines and page 104)

***Automobile Accessories**
ALDERSON'S TIRE SHOP, 407-409 W South (See page 54)
ALEMITE COMPANY OF SOUTH BEND, 215 W Jefferson Blvd (See page 48)
BROWN MOTOR SUPPLY, 117 E Jef- ferson Blvd (See page 54)
COLUMBIA BATTERY CO, n e cor Washington av and Lafayette (See right side lines and page 55)
DITSCH SALES & GARAGE, 223- 225 W Washington av (See left top corner cards and page 48)
GOLUBSKI ARTHUR J, 2220 W Di- vision (See page 49)

Aermotor Windmills
Gas Engines
Pumps, Piping
Fittings and
Tanks

PHONE MAIN 5485

Giving 20 Per Cent Rebate on Rodded Buildings and Their Contents

1124 S. MAIN ST., SOUTH BEND, IND.

JOHN C. RUMMEL
 AGENT FOR FARMERS' MUTUAL AID ASSOCIATION
 FIRE, LIGHTNING AND TORNADO INSURANCE

Homer Furnaces
Copper Cable Lightning Rods
Goshen Hay Slings
Pressure Boiler
Water Systems

FURNITURE and
VOCALION PHONOGRAPHS

The Ellsworth Store
 "The Brightest Spot in Town"

Main
2403

Elaborated Roofing Company
ROOFING CONTRACTORS

We will be pleased to give you a figure on
Your Roof
A. W. LOGSDON, Mngr.
218 N. Michigan St.

Main
2403

INDIANA LUMBER & MFG. CO.

742 S. Michigan Street
MAIN 4660

LUMBER

MILLWORK

792

(1921) R. L. POLK & CO.'S

Automobile Accessories—Contd
HAGEDORN & WEBSTER, 216-22 E Jefferson Blvd (See right side lines and page 50)

HINKLE W R INC, 223-229 N Lafayette and 144-148 Lincoln Way E (See left top and left bottom lines and page 50)

HY-WAY SERVICE CO, n e cor Lincoln Way W and N Scott (See page 56)

LIBERTY GARAGE THE, 219-223 W Center (See page 56)

MARTIN ROSS J, 217 S Main (See page 56)

MAY HARRISON L, 1025 W Division (See page 56)

MENDEZ F L CO (INC), 217 E Jefferson Blvd (See right side lines)

MEYER G E & SON, 115-117 W Jefferson Blvd (See right side lines and page 87)

NIKART AUTO SALES, 116-118 E Tutt (See page 57)

***Automobile Accessories—Retail**
HAGEDORN & WEBSTER, 216-222 E Jefferson Blvd (See right side lines and page 50)

***Automobile Accessories—Wholesale**
HAGEDORN & WEBSTER, 216-222 E Jefferson Blvd (See right side lines and page 50)

PLATNER GARAGE CO, 2232 Mishawaka av (See page 51)

SOUTH SIDE HARDWARE CO, 802 W Indiana av (See page 87)

STEINHART E W SOUTH BEND CO, 213-17 S Lafayette (See page 51)

TIRE SURGEON'S SHOP, 1224 W Division (See page 53)

20TH CENTURY GARAGE, 121-125 S Lafayette (See backbone and page 53)

WILKINSON & EMMONS, 1617-1619 Miami (See page 58)

WILLARD CO THE, 207 S Main

***Automobile Ambulances**
KRIEGHBAUM HIRAM C, 303 S Main (See bottom edge and page 125)

***Automobile Batteries**
COLUMBIA BATTERY CO, n e cor Washington and Lafayette (See right side lines and page 55)

HY-WAY SERVICE CO, n e cor Lincoln Way W and N Scott (See page 56)

***Automobile Bearings**
TIMKEN HYATT AND NEW DEPARTURE, Hagedorn & Webster Distributors, 216-222 E Jefferson (See right side lines and page 50)

***Automobile Bodies**
SOUTH BEND SPRING WAGON & CARRIAGE CO, 210-218 S St Joseph (See page 127)

***Automobile Electrical Work**
PREST-O-LITE STORAGE BATTERY CO, 323-325 S Lafayette (See left bottom lines and page 57)

***Automobile Filling Stations**
YELLOW TAXI-CAB & TRANSFER CO, 313-323 E Jefferson Blvd (See back cover and page 122)

***Automobile Finishes**
O'BRIEN VARNISH CO, nw cor W Washington av and Johnson (See page 127)

Automobile Garages
Allen W F & Son rear 210 N Michigan
Annis Merrill 107 E Bowman
ASSOCIATES INVESTMENT CO, 3d fl Farmers Trust Bldg (See left side lines and page 54)

Austin John 751 S Michigan
Auto Market rear 402 Pennsylvania
Beistle Auto Sales Co 343 Lincoln Way W

Buziak Felix 2320 W Division
Central Garage 116 E Center and 109 N St Joseph

City Court Garage 402 City Hall Court
Davis C W rear 418 S Lafayette

DITSCH SALES & GARAGE, 223-225 W Washington (See left top corner cards and page 48)

Dodt Charles H 118 W Sample
East Broadway Garage rear 113 E Broadway

Electric Garage 521 1/2 W Washington
FARNEMAN-TASHER MOTOR CO, 515-517 S Michigan (See front edge and page 49)

Frazier & Frazier 120-122 Lincoln Way E

GOLUBSKI ARTHUR J, 2220 W Division (See page 49)

Good Service Garage 1509 W Division
Grochoske Edward A 736 Blaine av
Hagerty Charles A 505-509 W South Hicks Garage 753 Cleveland av

HINKLE W R INC, 223-229 N Lafayette and 144-148 Lincoln Way E (See left top and left bottom lines and page 50)

Phones Mishawaka 2278-2279 • 104 Lincoln Way West, Mishawaka, Ind.

Mishawaka Trust & Savings Co. Bank

General Banking INSURANCE OF ALL KINDS 4% Interest on Savings

4% ON SAVINGS

GENERAL BANKING. SAFETY DEPOSIT BOXES FOR RENT.

FARMERS TRUST COMPANY

SOUTH BEND CITY DIRECTORY (1921)

793

Hupp Milton S rear 525 S Michigan
Jankowski Sylvester 1603 Liston
Jasinski Leo rear 506 N Walnut
Kingsbury Dwight 1603 Lincoln Way W
Kohler Lewis 2013 Chapin
Kurek John J 823 W Sample

LIBERTY GARAGE THE, 219-223 W Center (See page 56)

MENDEZ F L CO (INC), 217 E Jefferson Blvd (See right side lines)

MOTOR INDEMNITY CO, 3d fl Farmers Trust Bldg (See left side lines and page 54)

Nelson Garage 132-4 E Colfax av
NIKART AUTO SALES, 116-118 E Tutt (See page 57)

Palmer & Shaffer 902 N Eddy
Rapid Service Auto Laundry 316-318 W Jefferson Blvd

Reed Roy E 223½ E Ewing av
Seifert Leo J 924½ S Lafayette

20TH CENTURY GARAGE, 121-125 S Lafayette (See backbone and page 53)

Walz John E 3125 S Michigan
White Eber B 511-515 Lincoln Way W

WILKINSON & EMMONS, 1617-1619 Miami (See page 58)

YELLOW TAXI-CAB AND TRANSFER CO, 313-323 E Jefferson Blvd (See back cover and page 122)

*Automobile Gasoline and Oils
MENDEZ F L CO (INC), 217 E Jefferson Blvd (See right side lines)

STEINHART E W SOUTH BEND CO, 213-217 S Lafayette (See page 51)

20TH CENTURY GARAGE, 121-125 S Lafayette (See backbone and page 53)

*Automobile Hoods and Fenders
AUTO RADIATOR CO, 114 E Wayne (See page 54)

*Automobile Ignition and Generator Repairs

COLUMBIA BATTERY CO, ne cor Washington av and Lafayette (See right side lines and page 55)

DITSCH SALES & GARAGE, 427 City Hall Court (See left top corner cards and page 48)

LIBERTY GARAGE THE, 219-223 W Center (See page 56)

SOUTH BEND IGNITION CO THE, 108-110 W Monroe (See page 58)

ZELLERS MACHINE SHOP, rear 1140 S Franklin (See page 99)

*Automobile Insurance
ASSOCIATES INVESTMENT CO, 3d fl Farmers Trust Bldg (See left side lines and page 54)

CITIZENS TRUST & SAVINGS BANK, (Ins Dept), 205 Citizens Bank Bldg (See page 91)

GLOBE INDEMNITY CO, Wm Happ Agent, 207 S Main (See right side lines and page 114)

HAPP WM, 207 S Main (See right side lines and page 114)

HARRIS L G INSURANCE AGENCY, 319 W Jefferson Blvd (See page 92)

MOTOR INDEMNITY CO, 3d fl Farmers Trust Bldg (See left side lines and page 54)

*Automobile Livery
YELLOW TAXI-CAB AND TRANSFER CO, 313-323 E Jefferson Blvd (See back cover and page 122)

*Automobile Loans
ASSOCIATES INVESTMENT CO, 3d fl Farmers Trust Bldg (See left side lines and page 54)

NORTHWESTERN FINANCE CO, 405 Citizens Bank Bldg (See page 57)

*Automobile Lubricating Systems
ALEMITE COMPANY OF SOUTH BEND, 215 W Jefferson Blvd (See page 48)

*Automobile Moving Vans
YELLOW TAXI-CAB AND TRANSFER CO, 313-323 E Jefferson Blvd (See back cover and page 122)

*Automobile Oils
ALEMITE COMPANY OF SOUTH BEND, 215 W Jefferson Blvd (See page 48)

*Automobile Painting
(See also Painters—Automobile)
COLIES PAINT SHOP, 308 E LaSalle av (See page 55)

SHAWHAN R G AUTO PAINT & TRIM SHOP THE, 116½ E Tutt (See page 57)

SOUTH BEND SPRING WAGON & CARRIAGE CO, 210-218 S St Joseph (See page 127)

*Automobile Parts—Manufacturers
CRANFILL HOWARD CO, 213 W Jefferson Blvd

*Automobile Radiator Repairers
AUTO RADIATOR CO, 114 E Wayne (See page 54)

Chicago Auto Radiator Co 336 Lincoln Way W

LIBERTY GARAGE THE, 219-223 W Center (See page 56)

Sargent's Builders' Hardware
Locks, Knobs and Trimmings

G. E. MEYER & SON
HARDWARE MERCHANTS
115-117 W. JEFFERSON BLVD.
Lincoln 5205, Main 205

Pioneer Paints, Enamels, Oils and Painters' Supplies

PRINTING  **BINDING**

SOUTH BEND—AND PROUD OF IT

**L
U
M
B
E
R**
AND
**Building
Materials**
Wholesale
and Retail
**Sash
Doors
Blinds
and
Interior
Finish**
=
**Michigan
Ave.
Lumber
Co.**
G. A. REUM
MANAGER
=
**Phone
Main 377**
=
Office and Yard
1612-1614
Lincoln Way W.
L. I. I. Tracks

PHONE Main 164	LONTZ BROTHERS COAL, GASOLINE AND OIL 602-4-6 S. Michigan St., Cor. of South	PHONE Lincoln 5164
---	---	---

794 (1921) R. L. POLK & CO.'S

Automobile Repairers
Auto Ignition & Repair Co rear 416½ S Main
Electric Garage 521½ W Washington
Ferris Henry H 307 N Emerick
HINKLE W R INC, 223-229 N Lafayette and 144-148 Lincoln Way E (See left top and left bottom lines and page 50)
Jankowski Peter 1601 and 1603 Liston
Kertez Andrew 3204 Lincoln Way W
Kuespert Daniel 217 S Main
McNeff & Connor 108 Mills
MARTIN ROSS J, 217 S Main (See page 56)
Melander Ernest 1805 Kemble
MENDEZ F L CO (INC), 217 E Jefferson Blvd (See right side lines)
Nielsen Anton 1006 Fuerbringer
PLATNER GARAGE CO, 2232 Mishawaka av (See page 51)
WILKINSON & EMMONS, 1617-1619 Miami (See page 58)
Wolf Frank J 332-34 S Scott

***Automobile Repairing**
FARNEMAN-TASHER MOTOR CO, 515-517 S Michigan (See front edge and page 49)
FERRIS HENRY H, 307 N Emerick
GOLUBSKI ARTHUR J, 2220 W Division (See page 49)
SOUTH BEND SPRING WAGON & CARRIAGE CO, 210-218 S St Joseph (See page 127)
TASHIK JOHN, 2801 W Division

***Automobile Repairs**
DITSCH SALES & GARAGE, 427 City Hall Court (See left top corner cards and page 48)
LIBERTY GARAGE, 219-223 W Center (See page 56)
NIKART AUTO SALES, 116-118 E Tutt (See page 57)
STEINHART E W SOUTH BEND CO, 213-217 S Lafayette (See page 51)
20TH CENTURY GARAGE, 121-125 S Lafayette (See backbone and page 53)

***Automobile Salesrooms**
MENDEZ F L CO (INC), 217 E Jefferson Blvd (See right side lines)
NIKART AUTO SALES, 116-118 E Tutt (See page 57)
STEINHART E W SOUTH BEND CO, 213-217 S Lafayette (See page 51)
20TH CENTURY GARAGE, 121-125 S Lafayette (See backbone and page 53)

***Automobile Service Stations**
CHALMERS MOTOR CAR CO (Nikart Auto Sales), 116-118 E Tutt (See page 57)

HINKLE W R INC, 223-229 N Lafayette and 144-148 Lincoln Way E (See left top and left bottom lines and page 50)
MAXWELL MOTOR CAR CO (Nikart Auto Sales), 116-118 E Tutt (See page 57)
STEINHART E W SOUTH BEND CO, 213-217 S Lafayette (See page 51)
20TH CENTURY GARAGE, 121-125 S Lafayette (See backbone nad page 53)

***Automobile Specialties**
HAGEDORN & WEBSTER, 216-222 E Jefferson Blvd (See right side lines and page 50)

***Automobile Storage**
DITSCH SALES & GARAGE, 223-225 W Washington av (See left top corner cards and page 48)
PLATNER GARAGE CO, 2232 Mishawaka av (See page 51)
WILKINSON & EMMONS, 1617-1619 Miami (See page 58)
YELLOW TAXI-CAB & TRANSFER CO, 313-323 E Jefferson Blvd (See back cover and page 122)

Automobile Supplies
American Aero Co The (fans) 1740 Mishawaka av
Anderson Co The 232 S St Joseph
BROWN MOTOR SUPPLY CO, 117 E Jefferson Blvd (See page 54)
Central Garage 109 N St Joseph and 116 E Center
COLUMBIA BATTERY CO, n e cor Washington av and Lafayette (See right side lines and page 55)
Consolidated Tire Stores 210 E Jefferson blvd
Cranfill Howard Co 213 W Jefferson blvd
Crown Service Co 110 W Colfax av
DITSCH SALES & GARAGE, 223-225 W Washington av (See left top corner cards and page 48)
HINKLE W R INC, 223-229 N Lafayette (See left top and left bottom lines and page 50)
Hoosier Service Station 116-18 Lincoln Way E
Liberty Patch Mfg Co 335 N Hill
Lincoln Automotive Supply Co 217 E Jefferson blvd
Ludwig Oscar E 409 S Michigan
Martin Ross J 217 S Main
MENDEZ F L CO (INC), 217 E Jefferson Blvd (See right side lines)
Meyer G E & Son 115-117 W Jefferson blvd
National Auto Stores Inc 263-65 Oliver Theatre bldg
National Tire Stores 223½ S Main

R. L. POLK & CO. NEW YORK - DETROIT - CHICAGO	We furnish accurate up-to-the-minute LISTS Any Business Any Locality
--	---

Coal, Coke, Wood, Feed

Hay and Straw

KNOBLOCK & MARTIN

1613 W. Washington Ave.

Phones { Bell 119
Home 6840



SOUTH BEND CITY DIRECTORY (1921)

795

NIKART AUTO SALES, 116-118 E Tutt
(See page 57)

PLATNER GARAGE CO, 2232 Mishawaka av (See page 51)

Smith C L Co 526 N Emerick
South Bend Supply Co 324-26 S St Joseph

STEINHART E W SOUTH BEND CO, 213-217 S Lafayette (See page 51)

Sullivan-Shaw Tire Co 436 S Michigan
TIRE SURGEON'S SHOP THE, 1224 W Division (See page 53)

20TH CENTURY GARAGE, 121-125 S Lafayette (See backbone and page 53)

WILKINSON & EMMONS, 1617-1619 Miami (See page 58)

Wilson Albert L 2029 Mishawaka av

**Automobile Supplies—Wholesale*
CRANFILL HOWARD CO, 213 W Jefferson Blvd

GOODLIN AUTOMOTIVE EQUIPMENT CO, rear 122 S Michigan

HAGEDORN & WEBSTER, 216-222 E Jefferson (See right side lines and page 50)

Automobile Tire Manufacturers
Odell Rubber Co Ewing av and Vandalia Park

Super Tread Tire Co 600-660 N Emerick

**Automobile Tire Repairers*
ALDERSON'S TIRE SHOP, 407-409 W South (See page 54)

TIRE SURGEON'S SHOP THE, 1224 W Division (See page 53)

**Automobile Tire Vulcanizers*
TAYLOR'S TIRE SHOP, 132 E Jefferson Blvd (See page 52)

TIRE SURGEON'S SHOP THE, 1224 W Division (See page 53)

Automobile Tires
ALDERSON'S TIRE SHOP, 407-409 W South (See page 54)

Baker & Radican 513 S William
Collmer Bros 107 Lincoln Way E

DAYTON AIRLESS TIRES, 115-117 W Jefferson Blvd (See right side lines and page 87)

Fisk Rubber Co 301 N Michigan
GOODRICH TIRES, 115-117 W Jefferson Blvd (See right side lines and page 87)

GOODYEAR TIRES, 216-222 E Jefferson Blvd (See right side lines and page 50)

HAGEDORN & WEBSTER, 216-222 E Jefferson Blvd (See right side lines and page 50)

HINKLE W R INC, 223-229 N Lafayette and 144-148 Lincoln Way E (See left top and left bottom lines and page 50)

Holycross & Nye 236 N Main

HY-WAY SERVICE CO, ne cor Lincoln Way W and N Scott (See page 56)

Kahn Charles 1717-21 Lincoln Way E
Kramer Tire Shop 1111 S Michigan

MASSEY-PFUNDSTEIN CORP, 133 E Jefferson Blvd

MENDEZ F L CO (INC), 217 E Jefferson Blvd (See right side lines)

MEYER G E & SON, 115-117 W Jefferson Blvd (See right side lines and page 87)

Muessel & Cain 117 W LaSalle av
Rowe Fred S 2404 W Division

SOUTH BEND SPRING WAGON & CARRIAGE CO, 210-218 S St Joseph (See page 127)

STEINHART E W SOUTH BEND CO, 213-217 S Lafayette (See page 51)

TAYLOR'S TIRE SHOP, 132 E Jefferson Blvd and 731 Lincoln Way W (See page 52)

TIRE SURGEON'S SHOP THE, 1224 W Division (See page 53)

20TH CENTURY GARAGE, 121-125 S Lafayette (See backbone and page 53)

U S Rubber Co 130 E Jefferson Blvd
Universal Tire Co 310 W Ewing

WILKINSON & EMMONS, 1617-1619 Miami (See page 58)

**Automobile Top Dressing—Waterproof*
O'BRIEN VARNISH CO, n w cor W Washington av and Johnson (See page 127)

Automobile Top Manufacturers
Kristl & Peters rear 119 N Notre Dame

SOUTH BEND SPRING WAGON & CARRIAGE CO, 210-213 S St Joseph (See page 127)

**Automobile Tops*
SHAWHAN R G AUTO PAINT & TRIM SHOP, 116½ E Tutt (See page 57)

**Automobile Tops Repaired*
SOUTH BEND SPRING WAGON & CARRIAGE CO, 210-213 S St Joseph (See page 127)

**Automobile Transportation*
INTER-CITY TRANSFER CO, 200-204 E Jefferson Blvd (See left bottom lines and page 124)

RAINBOW TRANSFER CO, 535 S Taylor (See left top lines and page 123)

ENERGINE

The Paris Dry Cleaning and Dye Works

Telephones Main 892, Lincoln 5892

ODORLESS DRY CLEANING

CALL OUR DELIVERY SERVICE

532 N. Emerick

GEORGE WYMAN & CO.

103-5-7-9 N. Michigan St.
Established 1860
Phone Main 5100

**See our Trunks and Bags
in Daylight Basement
COME AND SEE US**

Drink Hoosier Cream

LONG DISTANCE PHONES

MAIN 780

Lincoln 1309

1622 Lincoln Way, West

SOUTH BEND, IND.



796

(1921) R. L. POLK & CO.'S

HAYNES

America's First Car

Ditsch Sales and Garage

Al Ditsch, Propr.

223-225 W. WASHINGTON AVE.

Automobile Trimming

Decker's Auto Trim Shop 304 E LaSalle
SHAWHAN R G AUTO PAINT & TRIM SHOP, 116½ E Tutt (See page 57)

*Automobile Trucks

ACME TRUCKS, Frank Collard Jr Distributor 121-125 S Lafayette Blvd (See page 55)

COLLMER FRANK JR, Distributor Acme Trucks 121-125 S Lafayette Blvd (See page 55)

HAGEDORN & WEBSTER, 216-222 E Jefferson Blvd (See right side lines and page 50)

HINKLE W R INC, 223-229 N Lafayette and 144-148 Lincoln Way E (See left top and left bottom lines and page 50)

MENDEZ F L CO (INC), 217 E Jefferson Blvd (See right side lines)

REO "SPEED WAGONS," Farneman-Tasher Motor Co Distributors 515-17 S Michigan (See front edge and page 49)

SOUTH BEND SPRING WAGON & CARRIAGE CO, 210-218 S St Joseph (See page 127)

*Automobile Welding

WHITE WELDING CO, 230 N Polk (See page 130)

*Automobile Wiring

PREST-O-LITE STORAGE BATTERY CO, 323-325 S Lafayette (See left bottom lines and page 57)

Automobiles

ASSOCIATES INVESTMENT CO, 3d fl Farmers Trust Bldg (See left side lines and page 54)

Auto Market ne cor W Jefferson blvd and Lafayette

BEISTLE AUTO SALES CO, 343 Lincoln Way W

BUICK MOTOR CARS, 121-125 S Lafayette (See backbone and page 53)

CADILLAC MOTOR CAR, 213-217 S Lafayette (See page 51)

CHALMERS MOTOR CAR CO (Nikart Auto Sales), 116-118 E Tutt (See page 57)

"COLE" "AERO EIGHT," Farneman-Tasher Motor Co Distributors 515-517 S Michigan (See front edge and page 49)

Colfax Co The 736 Lincoln Way W Devall Wm 333 S Main

DITSCH SALES & GARAGE, 223-225 W Washington av (See left top corner cards and page 48)

ELCAR MOTOR SALES & SERVICE, 2220 W Division (See page 49)

ESSEX MOTOR CAR, 213-15 S Main (See page 58)

FARNEMAN-TASHER MOTOR CO, 515-517 S Michigan (See front edge and page 49)

FORD MOTOR CAR, 223-229 N Lafayette and 144-148 Lincoln Way E (See left top and left bottom lines and page 50)

FRANKLIN MOTOR CAR CO, 517 Lincoln Way W (See page 55)

Grieger Henry O 213-17 S Lafayette

HAGEDORN & WEBSTER, 216-222 E Jefferson Blvd (See right side lines and page 50)

HAYNES MOTOR CARS, 223-225 W Washington av (See left top corner cards and page 48)

HINKLE W R INC, 223-229 N Lafayette and 144-148 Lincoln Way E (See left top and left bottom lines and page 50)

HUDSON SUPER-SIX MOTOR CAR, 213-15 S Main (See page 58)

HUPMOBILE CARS, 217 S Main (See page 56)

Jones R C 125 Lincoln Way E
Mack International Motor Truck Corp 749 S Michigan

MARTIN ROSS J, 217 S Main (See page 56)

MAXWELL MOTOR CAR CO (Nikart Auto Sales), 116-118 E Tutt (See page 57)

MAY HARRISON L, 1025 W Division (See page 56)

MOTOR INDEMNITY CO, 3d fl Farmers Trust Bldg (See left side lines and page 54)

NIKART AUTO SALES, 116-118 E Tutt (See page 57)

OAKLAND MOTOR CAR, 213-217 S Lafayette (See page 51)

Oakland Motor Sales Co 100-10 Lincoln Way E

Oldsmobile Sales Co 226-28 S Lafayette
OVERLAND-SOUTH BEND CO, 232 N Michigan

Robertson Bros. Co.

SOUTH BEND, IND.

"QUALITY FIRST"
 DRY GOODS
 AND LADIES'
 READY-TO-WEAR

CORNER
 ST. JOSEPH
 & WAYNES STS.

ENGRAVING AND
 ELECTROTYPING CO.

PHONES
 MAIN 3
 LINCOLN
 5003

The Merchants National Bank

Most Modern Banking Room in City

SOUTH BEND CITY DIRECTORY (1921)

797

PLATNER GARAGE CO, 2232 Mishawaka av (See page 51)

"REO NEW SIX," Farneman-Tasher Motor Co Distributors 515-517 S Michigan (See front edge and page 49)

Smith L S Motor Co 122 Lincoln Way E South Bend Auto Exchange 532-534 S Michigan

SOUTH BEND NASH MOTOR CO, 100-110 Lincoln Way E

Spenner Motor Car Co 116-18 E Tutt **STANLEY STEAMER MOTOR CARS**,

H L May Distributor, 1025 W Division (See page 56)

STEINHART E W SOUTH BEND CO, 213-17 S Lafayette (See page 51)

STUDEBAKER CORPORATION OF AMERICA THE (Retail Branch) Lafayette ne cor South (See left side lines and page 52)

SUPERIOR MOTOR SALES CO, 213-215 S Main (See page 58)

20TH CENTURY GARAGE, 121-125 S Lafayette (See backbone and page 53)

*Automobiles—Manufacturers and Dealers

ASSOCIATES INVESTMENT CO, 3d fl Farmers Trust Bldg (See left side lines and page 54)

DITSCH SALES & GARAGE, 223-225 W Washington av (See left top corner cards and page 48)

HAYNES MOTOR CARS, 223-225 W Washington av (See left top corner cards and page 48)

MOTOR INDEMNITY CO, 3d fl Farmers Trust Bldg (See left side lines and page 54)

STUDEBAKER CORPORATION OF AMERICA THE, 635-637 S Main (See left side lines and page 52)

*Automobiles—Used and Second Hand **FRANKLIN MOTOR CAR CO**, 307 E Jefferson Blvd (See page 55)

*Awings, Tents and Wagon Covers **CREUTZBURG ALEXANDER H**, 748 Leland av

SOUTH BEND AWNING CO, 115-17-19 W Colfax av (See page 59)

*Baby Carriages **RIES FURNITURE CO THE**, 300-312 S Michigan (See right side lines)

*Baggage **ROBERTSON BROS CO**, 127-133 S Michigan (See left bottom lines)

*Bakers Supplies

POWICKI S & CO, 222 S Laurel (See page 59)

Bakers—Wholesale

Busse Baking Co 906-18 Portage av
Loose-Wiles Biscuit Co 1121 W Division
Perfection Biscuit Co 224 Garst
Quaker Biscuit Co 718 Carroll
Sawyer Biscuit Co 622 W Division

Bakers and Confectioners

Atlas Baking Co 315 W Monroe
Badowski Nicholas 720 Chapin
Busse Baking Co 906-18 Portage av
Cooperman Benjamin 503 Chapin
Cudowski Peter 515 and 2109 Linden av
Federal Bakery 121 W Washington
Fischer Roman 1231 W Division
Henclewski Bernice Mrs 502 Warren
Jahnke Arnold H 807 S Michigan
Jahnke August E 1302 W Washington
Leutsch Mathias 1505 Kendall
Lindors Vincent 623 S Meade
Mathia Peter 405 S Michigan
Matthes Andrew 434 E LaSalle av
Mogle Wm H 527 Clifford ct
Oliver Bake Shop 111 N Main
Pinchalko Steve 1612 Miami
Progressive Baking Co 431 Chapin
Rice Claude 229 Ohio
Roessler Edward F 402-404 W Marion
Semeleker Anthony 1615 Prairie av
Sergerliski Michael 2402 Ford
Slaterits Peter F 1108 S Main

SOUTH BEND BREAD CO, 410-14 S St Joseph

SOUTH SIDE BAKERY & GROCERY, 1108 S Main

Switalski Stephen 807 Lincoln Way W
Trembaczkiwicz Stanley 413 S Jackson

Urban Regina Mrs 111 N Main
Weiss Charles 123 N Michigan
Wieczorkiewicz Teofil 1502 Dunham

*Band Instruments

BLOSS MUSIC STUDIOS, 3d Fl Merchants Bank Bldg 231 S Michigan (See page 80)

*Bank Safes and Vaults

SAFE-CABINET CO, of Marietta O, 218 N Michigan (See page 118)

*Bankers and Investments

GOSS, GEYER & CO, 204-206 Union Trust Bldg (See back cover and page 61)

The Ries Co.

GREATER SOUTH BEND'S

Greatest Furniture Outfitters

Quality First

Service That Satisfies

Highest Standard of Values

DISTRIBUTORS OF

Berkey-Gay Furniture

Whittall-Wilton Rugs

Sloan Linoleum

Bohn Syphon Refrigerators

Columbia Graphophones

Simmons Beds

South Bend Malleable and Peninsular Gas and Combination Ranges

Gloria Electric Cleaners

Lloyd & Whitney Carriages and Go-Carts

Made in **U. S. TOYS**

SELECT YOUR Requirements and Just Tell The Salesman To "Charge It"

The Ries Co.

Order Your Newspaper Now

The SOUTH BEND NEWS-TIMES

THE LEADING NEWSPAPER

Every Morning and Sunday, or Every Evening and Sunday

Call Main 2100

Studebaker Special-Six — The Outstanding Value Among Five-Passenger Cars

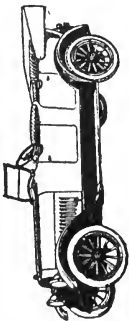

STAPLES-HILDEBRAND CO. BUILDING MATERIALS "A SAFE PLACE TO TRADE"

798

(1921) R. L. POLK & CO.'S

***Banks—Saving**
KOSCIUSZKO BUILDING & LOAN
FUND ASSN, 411 Chapin (See page 69)

ST JOSEPH COUNTY LOAN & SAVINGS
ASSN, 207 W Jefferson Blvd
(See page 69)

Banks and Bankers
AMERICAN TRUST CO, 105 W Wash-
ington av
Chapin State Bank 402 Chapin
CITIZENS NATIONAL BANK, 112-114
W Jefferson Blvd (See front cover
and page 59)

CITIZENS TRUST AND SAVINGS
BANK, 112-114 W Jefferson Blvd (See
front cover and page 91)

FARMERS TRUST CO, 135 S Main (See
right top lines and page 60)

FIRST NATIONAL BANK OF SOUTH
BEND, Main nw cor Washington av
(See front cover and page 60)

LA SALLE STATE BANK, 526 E La-
Salle (See page 61)

MERCHANTS NATIONAL BANK, 229
S Michigan (See right top lines and
page 62)

PEOPLES STATE BANK, 1222 W Divi-
sion (See right top lines and page
63)

PUBLIC STATE BANK, 417 Chapin
(See page 63)

St Joseph County Savings Bank 129-31
W Washington av

SOUTH BEND STATE BANK, 911 S
Michigan (See page 64)

TOTH STATE BANK, 602 Chapin (See
right top lines and page 64)

UNION TRUST CO, 202-204 S Michigan
(See back cover and page 62)

***Banquet Halls**
KABLE'S, 122 W Washington av (See
ribbon bookmark, back cover and
page 116)

Barbers
Ashburn John B 105 W Colfax av
Augustino Vincent 528 E LaSalle av
Baugher Wm 510 E Sample
Bolka Frank X 917 W Division
Bowles Harry H 605 South Bend av
Carr Clyde N 211 E Jefferson Blvd
Chlebowski Leo J 1140 W Division
Chonody Joseph 401 W South
Cooper Walter 1607 Liston
Craven Byron F 202 N Main
Craven Frederick L 723 Rex
Croom Louis D 1234 W Washington av
Dailey James O 128 N Michigan
Dean Henry 440 E LaSalle av
Doddridge Elmer 124 W Washington av

Dubail & Myers 109 W Center
Duesler Vern 134 N Main
Emberlin Albert 914 S Michigan
Fekete Frank 430 Chapin
Findlay Carlos 423 W South
Freeman Nathan 761 S Michigan
Godolley Paul 1247 W Washington av
Gombarz Frank 104 W Walnut
Gordon W Henry 604 W Division
Grady Leon 426 Chapin
Haack Herman J 2204 Mishawaka av
Hans Arthur C 1807 S Michigan
Hardy Jonathan A 509 Cushing
Hatfield Burl E 1006 15th
Hatfield Wm L 748 S Michigan
Hyatt James W 102 W Washington
Ispan John 718 Chapin
Jackson Wm R 512 W Division
Karan Michael 910 Franklin
Kimerer James D 137 S Michigan
Klos Frank 1101½ W Division
Koppenhaver Wilson 404 S Michigan
Koszewski Peter P J 1346 Dunham
Kowalski Simon ground fl Farmers
Trust bldg

Langel Paul 1521 W Washington av
Lochmandy Stephen 706½ Chapin
Lyons Verdie A 123 W Colfax
Magiera Bronislaw E 325 Chapin
Mannszak Walter J 217 W Sample
Myers Albert D 103 E Washington av
Norman Edward C 1232½ W Washing-
ton av

Oliver Barber Shop 111 N Main
Podelwitz John jr 319 Chapin
Pommert Albert 814½ S Main
Pommert & Jay 205 S Main
Reinhardt Paul A 651 LaPorte av
Rush Daniel J 605 E Jefferson Blvd
Santa George 509 Chapin
Saylor Charles S 839 E Sample
Semeliker Anthony 1615 Prairie av
Slindwin Fred J 2131 Mishawaka av
Smiry Peter T 1109 S Michigan
Smith Otis D 708 Fellows
Sousley John D 118½ N Michigan
Stygar Joseph 453 S Jackson
Szarka Steve 825 W Indiana av
Szily Louis V 2104 W Washington av
Thayer Ammon 825 S Michigan
Tuttle Earl E 203 E Jefferson Blvd
Wozniak John F 2002 W Division
Wroblewski Kazmierz F 1409 W Divi-
sion
Yaken Harry 548 Chapin
Zerbe J C 205 Lincoln Way E

Barbers' Supplies
American Barber Supply Co 205-7 E
Jefferson Blvd

Basket Manufacturers
Package Sales Corporation 207-8 Union
Trust bldg

ST. JOSEPH ABSTRACT & TITLE GUARANTEE CO.

John A. Hibberd, Pres.

Andrew N. Hildebrand, Mgr.

Abstracts of Title to All Real Estate in St. Joseph County

Room 201 Citizens Bank and Trust Co. Bldg.

Lincoln 5289

Why Worry? Let The **SMOGOR LUMBER CO.** **Build You A Home Complete**
Cor. Laurel and Division Streets **Phone Main 122**

SOUTH BEND CITY DIRECTORY (1921)

799

***Bathroom Fixtures**

SOUTH BEND MARBLE & TILE CO.
 129 Lincoln Way E (See page 99)

***Bathroom Floor and Wall Tiles**

SOUTH BEND MARBLE & TILE CO.
 129 Lincoln Way E (See page 99)

Baths

(See also Barbers)

Hallanan Nora P 218 W Jefferson
 South Bend Turkish Baths basement
 Farmers Trust bldg

STUCKMAN FREDERICK A., 525 S
 Michigan (See page 64)

***Batteries**

COLUMBIA BATTERY CO., ne cor
 Washington av and Lafayette (See
 right side lines and page 55)

EXIDE STORAGE BATTERIES, 216-
 222 E Jefferson Blvd (See right side
 lines and page 50)

HAGEDORN & WEBSTER, 216-222 E
 Jefferson Blvd (See right side lines
 and page 50)

**PREST-O-LITE STORAGE BATTERY
 CO.**, 323-325 S Lafayette (See left
 bottom lines and page 57)

***Batteries—Repaired**

COLUMBIA BATTERY CO., ne cor
 Washington av and Lafayette (See
 right side lines and page 55)

HAGEDORN & WEBSTER, 216-222 E
 Jefferson Blvd (See right side lines
 and page 50)

**PREST-O-LITE STORAGE BATTERY
 CO.**, 323-325 S Lafayette (See left
 bottom lines and page 57)

Batteries—Storage

COLUMBIA BATTERY CO., ne cor
 Washington av and Lafayette (See
 right side lines and page 55)

Indiana Battery Service 109 W Wayne
 Indiana Battery & Ignition Co 124 E
 Jefferson blvd

Main Battery Service 223½ S Main
 Moore Forrest L 745 S Michigan
 Reliance Battery Co 125 S St Joseph

Shafstall Battery Service 108-10 W
 Monroe

United States Electric Co 126 E Jef-
 ferson blvd

***Battery Service Stations**

MAY HARRISON L., 1025 W Division
 (See page 56)

Beauty Parlors

BLACKSTONE BEAUTY SHOP. 4
 Blackstone Theatre Bldg

CHEAL BEAUTY SHOP, 230 W Wash-
 ington av (See page 65)

COMFORT SHOP THE, 503-504 J M S
 Bldg (See page 65)

Haynes Osa Mrs 115½ S Michigan
 Mihalecz Theresa Mrs 328 S Taylor
 Royal Beauty Parlors 640 Farmers
 Trust bldg

STAHR SHOPPE THE, 312-313-314
 Union Trust Bldg (See page 65)

**SWARTS MADAME BEAUTY PAR-
 LORS**, 4th fl Brandon-Durrell Store
 (See page 65)

Bedding Mirs

South Bend Bedding Co 517 S Scott

***Beds and Bedding**

ELLSWORTH STORE THE, 111-117 N
 Michigan (See right bottom lines and
 page 78)

***Belting**

SOUTH BEND SUPPLY CO., 324-26 S
 St Joseph (See page 101)

***Beverage Manufacturers**

(See also Soft Drink Manufacturers)
HOOSIER CREAM CO., 1622 Lincoln
 Way W (See left top lines and page
 66)

SOUTH BEND BREWING ASSN., 1622
 Lincoln Way W (See left top lines
 and page 66)

Bicycle Dealers and Repairers

ALBRIGHT F A & SON, 120 W Sample
 (See page 66)

Anderson Bros 109 W Colfax av
ANDREWS FRANK S., 105 W Sample
 (See page 102)

Boguszewski Stanley 2306 Ford
GILMAN MANDEL E., 422-424 S Mich-
 igan (See page 66)

Grose Ralph A 226 W Washington av
 Helton Jesse L 224 E Jefferson blvd
 Kolpenstine Ray S 2500 Lawton

Lathin Sidney 2210 W Division
 Linton Wm A 228 N Michigan
 Medow Morris L 416 Chapin

Orlein Bernard N 911 Chapin
 Orlein Walter N 1227 W Washington
 Sorkin Morris 406 Chapin

Billiard Halls

Ashburn John B, 127 W Colfax av
 Banicki Leo C 610 Arnold

Brillan & Brillan 234 N Michigan
 Cierzniak Stanley 1631 Linden av
 Czizeny Joseph 2116 W Division

Danch Michael 712 W Indiana av
 Demas John 118½ S Michigan
 Dietz John J 814 S Walnut

PHONE
Mishawaka
27

SCREEN DOORS
AND WINDOWS
ANTI FLY AND WEATHER APPLIANCES
 2202-2210 Lincoln Way West

Interchangeable Screen
 and Glass Porches
 Mishawaka, Ind.

PHONE
Mishawaka
27



YOU CAN SOLVE YOUR WINDOW AND DOOR PROBLEMS BY EQUIPPING WITH CHAMBERLIN
South Bend Office: 218 N. Mich. St.
 Tel. Lincoln 6440 Loyal G. Miner, Mgr.

THE TUTTLE CORPORATION

COMMERCIAL PRINTING RULING BINDING OFFICE FURNITURE
WASHABLE PYROMAPS—CELLULOID INDICES—STATIONERY
PRINT SHOP—130 N. Main Street

119 West Washington Ave.

Telephone Main 949

CHARLES B. SAX AND COMPANY

Dry Goods, Millinery, Ready-to-Wear Garments
SOUTH MICHIGAN STREET, NEAR WASHINGTON AVENUE
TELEPHONE MAIN 582

800

(1921) R. L. POLK & CO.'S

Billiard Halls—Contd

DUSZYNSKI FRANK J, 801 S Walnut
Elliot C H 118 S Polk
Fiwak Kazimir 450 S Carlisle
Geigacz Steve 810 Prairie av
Hill & Calnon 112 S Michigan
HUNT & NORRIS, 814 S Main
Komodore Ernest 201 N Michigan
Kosciuzko Billiard Hall 418-420 Chapin
Kowatch Ernest 727 Ford
Lowe Wm T 722 W Division
Makielski Joseph T 1039 W Division
Mann Golden D 108 and 132 N Michigan
315 S Michigan and 126 W Washington
Markiewicz Michael 1202 Dunham
Marko Paul 1406 Kemble av
Mitrakos Wm 134 N Main
Moss Thomas M 125 W Jefferson blvd
Nabricht Franz F 116-18 E Jefferson
blvd and 811 S Michigan
Niedbalski Leo 1135½ W Division
Parachafinowicz Roman 455 S Jackson
Pejza Stephen 1326 Ford
Platner George M Co 110 N Main
Przybysz & Niezgodski 1127 W Division
Puhalo & Drischa 615 W Division
Schafer George F 324 S Michigan
Schellenbeck Emil 845 Lincoln Way E
VanTornhout Theophil 413 Harris
Waters Co The 216 N Michigan
Woznicki John 1637 Linden av

*Binders—Book

HIBBERD PRINTING CO INC, 116-120
Hibberd Ct (See right bottom lines
and page 111)
WENTLAND-HORNE CO, 223 S Main
(See left side lines and page 111)

Blacksmiths

(See also Horseshoers)
Avery Gus 1221½ W Washington av
Cinkoski & Kuhl 131 Mill
Dibler Jacob C 116 W Sample
Grose Phillip 711 N St Peter
Howath & Myer 551 S Scott
Lydick Leonard A 1601 Lincoln Way W
MAURER WM & CO, 215½ S St Joseph
(See page 3)
Parvis Frank 320 N Hill
Poklimkowski Victor 324 S Walnut
Shaffer Wm B 816 S Main
Stachurski Thomas 2124 W Division
Weber Joseph M 1504 Prairie av
Wolf Frank J 332-34 S Scott

Blank Book Manufacturers
See Bookbinders

*Blank Books

HERR & HERR CO THE, 120 S Michi-
gan (See page 104)

*Bleachers—Hat

SOUTH BEND HAT BLEACHERY, 118
S Main (See page 88)

Bling Manufacturers

Victor Mfg Co 121 N Hill

*Boarding and Sales Stables

ROTH FRANK J, 231½ E Sample (See
page 76)

Boiler Manufacturers

SOUTH BEND BOILER WORKS Port-
age av and M C Tracks (See page
67)

*Boiler Repairing

SOUTH BEND BOILER WORKS, Port-
age av and M C Tracks (See page
67)

*Bonds—Contractor and Court

HAPP WM, 207 S Main (See right side
lines and page 114)

*Bonds—Corporation

GOSS, GEYER & CO, 204-206 Union
Trust Bldg (See back cover and page
61)

*Bonds—Government

GOSS, GEYER & CO, 204-206 Union
Trust Bldg (See back cover and page
61)

*Bonds—Municipal

GOSS, GEYER & CO, 204-206 Union
Trust Bldg (See back cover and page
61)

*Bonds—Surety

HARRIS L G INSURANCE AGENCY,
319 W Jefferson Blvd (See page 92)

*Bonds and Securities

FIRST NATIONAL BANK OF SOUTH
BEND, Main nw cor Washington av
(See front cover and page 60)

*Bonds and Stocks

CITIZENS TRUST AND SAVINGS
BANK, 112-114 W Jefferson Blvd (See
front cover and page 91)
UNION TRUST CO, 202-204 S Michigan
(See back cover and page 62)

*Book Cases—Sectional

RIES FURNITURE CO THE, 300-312 S
Michigan av (See right side lines)
TUTTLE CORPORATION THE, 119 W
Washington av and 130 N Main (See
left side lines and page 104)

JOHN A. HIBBERD

ATTORNEY-AT-LAW

Room 202 Citizens Bank and Trust Co. Bldg

Phone Lincoln 5299

PEOPLES STATE BANK

Capital \$50,000.00

Surplus \$12,500.00

Safety Deposit Boxes

SOUTH BEND, IND.

SOUTH BEND CITY DIRECTORY (1921)

801

*Book and Job Printers

HARDY L P CO, 417-423 S St Joseph
(See pages 95 and 110)

TUTTLE CORPORATION THE, 119 W
Washington and 130 N Main (See
left side lines and page 104)

WENTLAND-HORNE CO THE, 223 S
Main (See left side lines and page
111)

Bookbinders

Gaffil R W Bindery The 128 N Main
HIBBERD PRINTING CO INC, 116-120
Hibberd Ct (See right bottom lines
and 111)

Pershing Walter B 134½ N Michigan
Rupert John R 808 Forest av

South Bend Book Bindery 505 S Michi-
gan

WENTLAND-HORNE CO THE, 223 S
Main (See left side lines and page
111)

Books and Stationery

Book Shop The 119 N Michigan
ELLSWORTH STORE THE, 111-117 N
Michigan (See right bottom lines and
page 78)

HERR & HERR CO THE, 120 S Michi-
gan (See page 104)

Rupel Edward B 821 S Michigan
TUTTLE CORPORATION THE, 119 W
Washington and 130 N Main (See
left side lines and page 104)

*Boots and Shoes

KUEHNS SHOE STORE, 125 S Michi-
gan

*Bottled Milk

SOUTH BEND CREAMERY CO, 525-531
S Taylor (See page 77)

Bottlers

Berlin Marvin G 730½ Blaine av
Coca Cola Bottling Co 905 Lincoln Way
E

Griesinger Wm 406 N Scott
HOOSIER CREAM CO, 1622 Lincoln
Way W (See left top lines and page
66)

SOUTH BEND BREWING ASSN, 1622
Lincoln Way W (See left top lines
and page 66)

*Bottlers—Carbonated Beverages

GRIESINGER WM, 406 N Scott

Bowling Alleys

Choka Joseph 1233 W Washington av
Schafer George F 324 S Michigan
Waters Co The 216 N Michigan

Box Lunches

Honest Box Lunches 513 S Lafayette

***Box Manufacturers—Paper**
CAMPBELL PAPER BOX CO, 903 S
Main (See page 105)

*Boys Clothing

ADLER BROTHERS, 107-109 S Michi-
gan and 108 W Washington av (See
right bottom lines and page 72)

ROBERTSON BROS CO, 127-133 S Michi-
gan (See left bottom lines)

Brass Foundries

Caledonian Brass Works 205 E Wash-
ington av

Fulton-Harwood Brass Works 1508-16
S William

Lincoln Way Brass Foundry 811 Wilber

Brewers

(See also Soft Drink Mfrs)

HOOSIER CREAM CO, 1622 Lincoln
Way W (See left top lines and page
66)

SOUTH BEND BREWING ASSN, 1622
Lincoln Way W (See left top lines
and page 66)

*Brick

BUILDERS SUPPLY & SPECIALTY
CO, 243 E Tutt (See page 67)

DEFREES CALVERT H, 315 S Taylor
(See left top lines and page 72)

STAPLES-HILDEBRAND CO, 437-441
E Colfax av (See left top lines and
page 67)

Brokers—Merchandise

Larson C J Jr Co 244 Farmers Trust
bldg

Martin James 408 Union Trust bldg

Brokers—Stocks and Bonds

Bowker Charles C 135 Lincoln Way E
Cosgrove Frank 122 S Main

ELKHART COMMERCIAL FINANCE
CORPORATION, 709 J M S Bldg

GOSS, GEYER & CO, 204-206 Union
Trust Bldg (See back cover and page
61)

Grube & McIntosh ne cor Lincoln Way
W and N Scott

Guthrie Clarence L 423 J M S bldg
Interstate Securities Corp 709 J M S
bldg

Lowitz & Co 263 Farmers Trust bldg
THOMSON & MCKINNON, 301-304 J M
S Bldg (See page 121)

*Brooms and Brushes—Wholesale

JACOBSON, PETERSON, PELTZ &
KAUFER, 209-211 College (See page
100)

H. A. PRUYNE, Manager

WARNER WAREHOUSE COMPANY
STORAGE AND DISTRIBUTION OF MERCHANDISE

518-524 S. PINE STREET

János Stéh & Co.
MAGYAR,
TEMETKEZÉS
VÁLALKOZÓ

John Stéh & Co.
UNDERTAKER
2214 W. Washington Ave.
Tel. Lincoln 5135

NÓK NEK NÓ
ÓLTÓSZITETŐ
NITVA
ÉJEL NAPAL

CALL
THE MAN

DAVIES'

L
A
U
N
D
R
Y

FAMILY
WASHINGS
OUR
SPECIALTY

DRY
CLEANING

RUGS
DUSTED
AND
SCOURED

PROMPT
SERVICE

TELS: MAIN
597 AND 598

COLPAERT REALTY CORPORATION

Investments—Insurance—Real Estate

126-8 Lincoln Way West
Mishawaka, Indiana
Phone Mishawaka 1181

Blackstone Theatre Bldg.
South Bend, Indiana
Phone Lincoln 2152

802

(1921) R. L. POLK & CO.'S

Brush Manufacturers
Fuller Brush Co 107 Dean bldg

***Builders—Homes**

INGELRIGHT REALTY & BUILDING
CO, 1 American Trust Bldg (See
page 114)

***Builders' Hardware**

ECKLER LUMBER & MFG CO, 1401-15
and 1402-14 S Franklin (See pages 76
and 98)

SMOGOR LUMBER CO, 407 S Laurel
(See right top lines and page 98)

Builders' Materials

BUILDERS SUPPLY & SPECIALTY
CO, 243 E Tutt (See page 67)

CITY LUMBER CO, 227 W Broadway
(See right top lines and page 96)

DEFREES CALVERT H, 315 S Taylor
(See left top lines and page 72)

ECKLER LUMBER & MFG CO, 1401-15
and 1402-14 S Franklin (See pages 76
and 98)

INDIANA LUMBER & MFG CO, 736-742
S Michigan (See left top lines and
page 96)

MICHIGAN AV LUMBER CO, 1612-14
Lincoln Way W (See left side lines
and page 97)

NATIONAL LUMBER CO, 1429 S Main
(See page 97)

SMOGOR A & SONS, 1515 W Division
(See page 75)

SMOGOR LUMBER CO, 407 S Laurel
(See right top lines and page 98)

STAPLES-HILDEBRAND CO, 437-441 E
Colfax av (See left top lines and
page 67)

***Building Material Exhibit**

STAPLES-HILDEBRAND CO, 437-441 E
Colfax av (See left top lines and
page 67)

Building and Loan Associations

American Home & Investment Co 240
Farmers Trust bldg

BUILDING AND LOAN ASSN OF
SOUTH BEND, IND, 216 W Washing-
ton av (See top stencil edge and
page 68)

Fraternal Building Assn 230½ S Michi-
gan

GUARANTY RURAL LOAN & SAVINGS
ASSN, 207 S Main

Indiana Savings & Loan Assn 122-124
N Main

JAN III SOBIESKI BUILDING & LOAN
ASSN, 1343 W Dunham (See page 68)

KOSCIUSZKO BUILDING & LOAN
FUND, 411 Chapin (See page 69)

PRUDENTIAL LOAN & INVESTMENT
CO, 417 S Chapin

River Park Building Loan and Savings
Assn 2228 Mishawaka av

ST JOSEPH COUNTY LOAN & SAV-
INGS ASSN, 207 W Jefferson Blvd
(See page 69)

Workmen's Building & Loan Assn
Farmers Trust bldg

***Burglar Chests**

SAFE CABINET CO OF MARIETTA O,
218 N Michigan (See page 118)

***Business Colleges**

SOUTH BEND BUSINESS COLLEGE,
106 W Monroe (See page 80)

***Business Systems**

COMMERCIAL SUPPLIES CO, 360-2
Oliver Bldg

Butter, Eggs and Cheese—Wholesale
Home Dairy Co 212 E Jefferson blvd
Wyant W T Co rear 317 Carroll

***Butter Manufacturers**

SOUTH BEND CREAMERY CO, 525-531
S Taylor (See page 77)

Butterine—Wholesale

Hodges & MacIntosh 1138-40 S Lafay-
ette

***Cafes**

ORIENTAL INN, 115-117 N Main (See
page 116)

***Calculating Machines**

TUTTLE CORPORATION THE, 119 W
Washington av and 130 N Main (See
left side lines and page 104)

***Camera Supplies**

LONDON DRUG CO, 234-236 S Michi-
gan (See right top corner cards and
page 77)

***Cameras**

AULT CAMERA SHOP, 122 S Main (See
left side lines and page 106)

LONDON DRUG CO, 234-236 S Michi-
gan (See right top corner cards and
page 77)

***Camp Outfits**

SOUTH BEND AWNING CO, 115-117-
119 W Colfax av (See page 59)

***Canopies**

SOUTH BEND AWNING CO, 115-117-
119 W Colfax av (See page 59)

Jobbing Done
by Truck

JAY L. TAYLOR

Estimates
Cheerfully Given

PLUMBING, HEATING, VENTILATING AND SEWER
CONTRACTOR

QUALITY WORK
Phone Lincoln 6065

ARCOLA HEATING A SPECIALTY
1915 S. Miami St.

TOTH STATE BANK(Chartered May 2, 1921)
602 CHAPIN STREET

SOUTH BEND CITY DIRECTORY (1921)

803

Canvas—Dealers in*SOUTH BEND AWNING CO**, 115-117-119 W Colfax av (See page 59)***Canvas Covers****SOUTH BEND AWNING CO**, 115-117-119 W Colfax av (See page 59)***Canvas Goods****SOUTH BEND AWNING CO**, 115-117-119 W Colfax av (See page 59)**Car Seal Manufacturers****American Car Seal Co** 405 E Madison***Carburetors****ZENITH CARBURETOR CO**, 323-325 S Lafayette (See left bottom lines and page 57)**Carpet Cleaners****B B CLEANERS THE**, 108 W Colfax av (See right bottom lines and page 70)**DAVIES LAUNDRY & CLEANING CO**, 117-119 S Lafayette (See left side lines and page 74)**Douglas Bros** 415 S William**Render John W** 535½ S Michigan**SOUTH BEND CARPET CLEANING & WEAVING CO**, 666 LaPorte av (See page 69)**South Bend Electric Rug Cleaning Co** 114 W Washington av**Carpet Weavers****SOUTH BEND CARPET CLEANING & WEAVING CO**, 666 LaPorte av (See page 69)***Carpets, Rugs, Curtains and Draperies****ELLSWORTH STORE THE**, 111-117 N Michigan (See right bottom lines and page 78)***Carpets, Rugs and Linoleum****EAGLE FURNITURE CO OF SOUTH BEND INC**, 239-241 Chapin (See page 85)**ROBERTSON BROS CO**, 127-133 S Michigan (See left bottom lines)**Carpets and Rugs**

(See also Furniture)

RIES FURNITURE CO THE, 306-310 S Michigan (See right side lines)**WYMAN GEORGE & CO**, 103-109 N Michigan (See right bottom lines and page 79)**Carriage and Wagon Dealers****South Bend Exchange** 405 S Carroll***Cartage****DOWNING & BROWN**, 202 E Sample (See page 123)**IRELAND TRANSFER CO**, 425 Kosciuszko (See page 124)**RAINBOW TRANSFER CO**, 535 S Taylor (See left top lines and page 123)**Cash Registers****National Cash Register Co** 119 W Colfax av***Castings—Grey Iron****SIBLEY MACHINE CO**, 206-224 E Tutt***Catalog Printers****HARDY L P CO**, 417-423 S St Joseph (See pages 95 and 110)**HIBBERD PRINTING CO INC**, 116-120 Hibberd Ct (See right bottom lines and page 111)**Cedar Chest Manufacturers****Acme Mfg Co** 320 Sycamore
HILL-HOEL MFG CO, 302-318 E Tutt***Cement****DEFREES CALVERT H**, 315 S Taylor (See left top lines and page 72)**STAPLES-HILDEBRAND CO**, 437-441 E Colfax av (See left top lines and page 67)**Cement Block Manufacturers****Morris Wm M** 1205 11th
Perkins F S & Son 1971 Prairie av
Pollis Harry 1511 Portage av***Cement and Lime****BUILDERS SUPPLY & SPECIALTY CO**, 243 E Tutt (See page 67)**ECKLER LUMBER & MFG CO**, 1401-15 and 1402-14 S Franklin (See pages 76 and 98)**Cemeteries**

See Miscellaneous Directory

Certified Public Accountants*AHLERING LOUIS I**, 207-208 Conservative Life Bldg (See adv page 789)**CURWIN LOWELL B**, 260-262 Oliver Bldg (See page 47)**KING KARL G** (Reed & King Inc) 824-830 J M S Bldg (See page 47)***Chairs—Office****TUTTLE CORPORATION THE**, 119 W Washington av and 130 N Main (See left side lines and page 104)**W
E
I
S
S
-
M
U
E
S
S
E
L
C
O.****Wholesale****Wooden-****ware****Toys****Hardware****Specialties****Phone****LINCOLN
2419****More goods are bought and sold through the
Classified Business Lists, of the Directory than
by any other medium on earth.**

The
Wentland-
Horne
Co.
=

**P
R
I
N
T
E
R
S**

and
PUBLISHERS
=
223
S. MAIN
ST.
PHONE:
MAIN 3179
SOUTH BEND

Wall Paper

THE I. W. LOWER CO.

120 N. Michigan

DECORATORS

Phone Main 159

804

(1921) R. L. POLK & CO.'S

***Charcoal**

ROSE SCHUYLER COAL, 513 E Madison (See front cover and page 74)

***Chattel Loans**

SECURITY LOAN CO, 12 Odd Fellows Bldg (See page 95)
STATE LOAN CO, 3, 231 S Michigan
WELFARE LOAN SOCIETY, 219 S Main (See page 63)

Check Protectors

Todd Protectograph Co 409 Farmers Trust bldg

Chemists—Mfg

Czarnecki C J, 640 LaPorte av
Landon Corporation The 230½ S Michigan
Milmore Co 217 W Jefferson Blvd

***Cherry Lumber and Panels**
WELLS MANUFACTURING CO, 1701 S Main (See page 83)

***Children's Clothing**

ROBERTSON BROS CO, 127-133 S Michigan (See left bottom lines)

***Children's Wear**

WYMAN GEORGE & CO, 103-109 N Michigan (See right bottom lines and page 79)

***Children's and Infants' Wear**
ELLSWORTH STORE THE, 111-117 N Michigan (See right bottom lines and page 78)

***Chimney Cleaning and Repairing**
FREESSE WM V, 913 S Main

China and Glassware

Wheelock George H & Co 113-15 W Washington av

Chiropodists

Bunch Lisle K 411 J M S Bldg
ROBERTS LLOYD L, Room 8, 129 W Colfax av
Snyder C L 115 S Michigan

***Chiropody**

STAHR SHOPPE THE, 312-313-314 Union Trust Bldg (See page 65)

***Chiropractic Table Mfrs**
SHERWOOD EDWARD W, 416 N Michigan (See page 70)

Chiropactors

Crandall & Crandall 112-14 Dean bldg
Drobny Teopil 502 Chapin

Flower Mary E 501 Farmers Trust bldg
Hutchens Anna 304 N Main
Kish Frank G 308 Citizens Bank bldg
Lockridge Clarence D 235½ S Michigan
Parish & Parish 605-606 J M S bldg
Patterson & Patterson 309 Union Trust bldg

Reynolds Arthur F 402 Dean bldg
RHINEHART C ROY, D C, 811½ Lincoln Way W

Rogers Delos C 525 Lincoln Way E
SHERWOOD & SHERWOOD, 416 N Michigan (See page 70)

SMITH & SMITH, 232 Farmers Trust Bldg (See left top corner cards and page 70)

STUCKMAN FREDERICK A, 525 S Michigan (See page 64)

Swen Thomas G 501 J M S bldg
Thorne James H 205 N Main

***Chop Suey Cafes**

ORIENTAL INN, 115-117 N Main (See page 116)

Christian Science Practitioners

Higgins Elmer A 303 N Main
Prell Martha B 340 W LaSalle av

Church Goods

Pukrop Katherine 321 McPherson

Cigar Box Manufacturers

Elbel Cigar Box Co 321 N Michigan

Cigar Manufacturers

Bilinski Anthony 325 Chapin
Engledrum Bernard J 134 N Main
G & M Cigar Co 215-219 E Wayne
Goetz Cigar Co 535 S Michigan
Gorski Marion S 122 Chestnut
Hazinski Michael 302 Chapin
Krauser & Roesch 502 E LaSalle av
Landfield & Steele 307½ S Michigan
Morehouse George 525 N Scott
Niezgodski John T 1029 W Division
Rossin Harry 531 S Michigan
South Bend Cigar Mfg Co 514 E Sample
Weiss Victor 1216 Whiteman ct

Cigars and Tobacco—Retail

Alward Harry B 510 W Division
Engel Samuel 401 S Michigan
Hull & Calnon 112 S Michigan
Jones Lloyd L 101 S Michigan
Kolufa L A & Co 407 Chapin
Komodore Ernest 201 N Michigan
LONDON DRUG CO, 234-236 S Michigan (See right top corner cards and page 77)

Lanning Albert K lobby Farmers Trust bldg

JOHN W. WILSON---CHIROPRACTOR

201-202-203 Mills Bldg., 117 Lincoln Way East, Mishawaka, Ind.

PHONE MISHAWAKA 104

CITY LUMBER COMPANY

BUILDING MATERIAL

Phones: Lincoln 1466 Main 676

Cor. Broadway and Lafayette

SOUTH BEND CITY DIRECTORY (1921)

805

Mann Golden D 108 and 127 N Michigan
315 S Michigan and 126 W Washingt-
on av

Moss Thomas M 125 W Jefferson Blvd
Murphy & Morrison 102 N Michigan
Nabicht Franz F 116-18 E Jefferson Blvd
and 811 S Michigan

Platner Geo M & Co lobby Jefferson
Hotel and 110 N Main

RELIANCE PHARMACY INC THE, 230
W Washington av (See page 78)

Schafer George F 324 S Michigan
Thoma George J 832 S Michigan

United Cigar Stores Co 116 W Washingt-
on av

Waters Co The 216 N Michigan
Yost Edward 805 Lincoln Way W

Cigars and Tobacco—Wholesale

Cohen Isadore 1310 S Michigan

Flack Albert L 1911 Miami

Hamilton Harris & Co 129-133 S Em-
erick

**JACOBSON - PETERSON - PELTZ &
KAUFER**, 209-211 College (See page
100)

McInerny & Warnes 126½ W Washingt-
on av

PLATNER GEORGE M CO, 110 N Main
Wayne Tobacco Co 405 E Madison

*Circular Advertising

DIRECT ADVERTISING CO, 129 W
Colfax av (See page 102)

*Circular Letters

**BETTER PROCESSED LETTER SER-
VICE**, 204 Citizens Bank Bldg (See
left side lines and page 102)

*City Property

DAVIES & WALSH, 211 W Jefferson
Blvd

HASTINGS REALTY CO, 218 N Michi-
gan (See right side lines and page
112)

WERWINSKI IGNATIUS K, 1044 N Di-
vision (See page 120)

WOOD H A REALTY CO, 261 Farmers
Trust Bldg (See page 112)

WORDEN REALTY CO, 526 Farmers
Trust Bldg (See page 115)

Civil Engineers

See Engineers—Civil

*Cleaners—Hat

AETNA CLEANERS, 133 Lincoln Way E
(See page 70)

SOUTH BEND HAT BLEACHERY, 118
S Main (See page 88)

*Cleaners—Window Shades

CITY WINDOW CLEANING CO, 232 S
Michigan (See page 131)

AGAIN LANDON DRUG CO.

TEL. MAIN 1036
234-236 S. MICHIGAN ST.

INDIANA WINDOW SHADE CO THE,
226 W Jefferson Blvd (See page 131)

Cleaners and Dyers

(See also Dyers and Cleaners; Also
Tailors)

AETNA CLEANERS, 133 Lincoln Way
E (See page 70)

Ashner Joseph 435 Chapin

B B CLEANERS THE, 108 W Colfax av
(See right bottom lines and page 70)

Childs Albert basement 136 N Main
DAVIES LAUNDRY & CLEANING CO,
117-119 S Lafayette (See left side
lines and page 74)

Howard Eugene T 113 E Washington av
Ideal Laundry & Dry Cleaning Co 426
S Michigan

Mathews Lyman C basement 214 N
Jefferson Blvd

Miller Jesse 619½ W South

Parish Dry Cleaning Co 532 N Emerick
Perfection Cleaners & Dyers 1101-07
King

Schubert Ed 228 N Main

Slicks Laundry & Dry Cleaning Co 212-
216 Lincoln Way E

Stith Fred L 1503½ W Washington av
Superior Dry Cleaning Co 114 W Sample

Swank Leo & Co 228 N Michigan

Tracas Theodore 133 Lincoln Way E
WALTER'S FRENCH DRY CLEANERS,
112 W Wayne, Works 2207 Smith
(See page 71)

*Cleaners and Pressers

AETNA CLEANERS, 133 Lincoln Way E
(See page 70)

PARIS DRY CLEANING CO, 532 N
Emerick (See right side lines and
page 71)

SCHUBERT ED, 228 N Main (See page
71)

*Cleaning and Pressing

DAVIES LAUNDRY & CLEANING CO,
117-119 S Lafayette (See left side
lines and page 74)

Cloaks and Suits

Economy Department 219-21 S Michigan

Frances Shop The 117 S Michigan
GARLAND T S & CO, 139 S Michigan
(See page 94)

Timken, Hyatt,
New Departure
Bearings

HAGEDORN & WEBSTER
HARLEY-DAVIDSON SERVICE CENTER
BEARINGS SERVICE DISTRIBUTOR
216-222 E. Jefferson Blvd.

GOODYEAR
TIRES

Order Your Newspaper Now

The **SOUTH BEND NEWS-TIMES**

THE LEADING NEWSPAPER

Every Morning and Sunday, or
Every Evening and Sunday

Call Main 2100

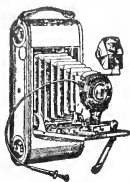

A U L T

Camera
Shop

122
S. Main
St.

Kodaks

Photo
Supplies

Developing
and
Printing

Albums



C. H. DEFREES COAL AND COKE

CEMENT, LIME and CLAY GOODS, MASON'S SUPPLIES

315 S. Taylor

Phones: Bell 279, Home 5279

806

(1921) R. L. POLK & CO.'S

W. G. ELLIOTT
Insurance-Surety Bonds
JMS Bldg. South Bend, Ind.
Main 2616
See Adv. in Insurance Dept.

Cloaks and Suits—Contd
Grossman Samuel 126 S Michigan
Newman's 123 S Michigan
SAX CHARLES B & CO, 114 S Michigan
(See left top lines)
WYMAN GEORGE & CO, 103-109 N
Michigan (See right bottom lines
and page 79)

*Cloaks and Suits Relined
WOLTER ELLA R MRS, 718 E Keasey
(See page 86)

*Clothes Cleaners
AETNA CLEANERS, 133 Lincoln Way E
(See page 70)
DAVIES LAUNDRY & CLEANING CO,
117-119 S Lafayette (See left side
lines and page 74)

*Clothes Cleaners and Dyers
SZMYD GEORGE, 2204 W Division (See
page 71)

*Clothes Cleaning and Repairing
SCHUBERT ED, 228 N Main (See
page 71)

*Clothes Pressers
DRAZANITS ERNEST, 323 Chapin (See
page 122)
SZMYD GEORGE, 2204 W Division (See
page 71)

*Clothes Repairing
SCHUBERT ED, 228 N Main (See page
71)

Clothing—Mfrs
See Garment Mfrs

*Clothing—On Credit
GATELY CO THE, 321 S Michigan

Clothing—Retail
ADLER BROTHERS, 107-109 S Michi-
gan and 108 W Washington av (See
right bottom lines and page 72)
Adler Max Co 102-4 S Michigan
Alberts Harry (children's) 208 S Michi-
gan
Feingold David 444 Chapin
Fischer & Son 128 N Michigan

Fox Clothing Co 329 S Michigan
Frank Barney 331 S Michigan
Frank Louis 305 S Michigan
Gantz Samuel 110 S Main
GATELY CO THE, 321 S Michigan
Goldberg Israel 317 S Michigan
Hurwich David 132 S Michigan
Kay-Bee Clothing Co 227 N Michigan
KORPAL C V & SON, 1139-41 W Divi-
sion
KRAKOW DEPARTMENT STORE
CORP, 1902 and 1924 W Division (See
page 78)
Livingston's 110-12 W Washington
Miller & Mueller 366 Oliver bldg
999 Clothing Store 301 S Michigan
PEOPLES STORE, 311 S Michigan
Perkey Charles L 120 W Washington
Platt George A 301 S Michigan
Reisman Louis L 405 W South
SANDOCK B & S, 1003 W Washing-
ton av
Sherman's Store, 122 S Michigan
Slavin Israel 222 W Washington blvd
SPIRO SAMUEL & CO, 119-21 S Michi-
gan
Vernon Clothing Co 213-17 S Michigan
Ward & Lewis Co 226 S Michigan
Weiss Samuel 102 W Division
Zawisza Alfred 1136 W Division

*Coal
DEFREES CALVERT H, 315 S Taylor
(See left top lines and page 72)
ECKLER LUMBER & MFG CO, 1401-
1415 and 1402-14 S Franklin (See
pages 76 and 98)
KNOBLOCK & MARTIN, 1613 W Wash-
ington av (See right top lines and
page 73)
LONTZ BROS, 602-606 S Michigan (See
left top lines and page 73)
MILLER WALTER C, 109 E Division
VANDALIA COAL YARD, 216 W Broad-
way

*Coal—Retail
COMMUNITY COAL CO, 1516 W Divi-
sion (See page 72)
DEKA LEO, 830 Chapin (See page 74)
GYURGYIK JOHN, 1514-1518 Prairie av
(See page 75)
ROSE SCHUYLER COAL, 513 E Madi-
son (See front cover and page 74)
SMOGOR A & SONS, 1515 W Division
(See page 75)
VARGO ALEX, 514 S Walnut (See page
75)
ZIEGLER-ROSE COAL CO, 513 E Mad-
ison (See front cover and page 74)

*Coal—Wholesale
ROSE SCHUYLER COAL, 513 E Madi-
son (See front cover and page 74)

Everything

Electrical

THE BIG ELECTRIC SHOP
S.D. Moran & Son
132 North Michigan St.

CALL

Main 107



Conservative Life Insurance Company of America
HOME OFFICE—SOUTH BEND
A Home Company Issuing Policies for the Whole Family

SOUTH BEND CITY DIRECTORY (1921)

807

Coal, Coke and Wood

Community Coal Co, 1516 W Division
DEFREES CALVERT H, 315 S Taylor
 (See left top lines and page 72)
DEKA LEO, 830 Chapin (See page 74)
 Dutcher T B 801 S Main
ECKLER LUMBER & MFG CO, 1401-15
 and 1402-14 S Franklin (See pages
 76 and 98)
 Feaser Coal Co 220 W Indiana av
 Feaser Howard C 4 Odd Fellows bldg
GRUNMELL SUPPLY CO, 332 Carroll
 (See page 74)
GYURGYIK JOHN, 1514-1518 Prairie av
 (See page 75)
 Hartman Grover C 405 E Madison
 Hoffman Jacob 816 S Michigan
 Jaquith Leroy 747 Leland av
 Kanouse & Phillips 540 Chapin
KNOBLOCK & MARTIN, 1613 W Wash-
 ington av (See right top lines and
 page 72)
 Latowski Edward P 1709 Fassnacht av
LONTZ BROS, 602-606 S Main (See left
 top lines and page 73)
 Lontz Samuel C & Sons 427 E Colfax
 Martin George B 925 7th
 Miami Coal Co 1631 Miami
 Miller Arthur L 520 E Sample
 Miller Wesley Flour & Feed Co 420 S
 Michigan
 Nelson Hans W 1905 Parallel
 New Jersey Coal Co 1512-14 W Division
PASCOFF SAMUEL 403 E Wenger
 Polis & Lichten 1511 Portage av
 Ray Bert A 324 E Donald
ROSE SCHUYLER COAL, 513 E Madi-
 son (See front cover and page 74)
 Schulman Jacob 341 W Scott
 Singer Henry 2629 S Michigan
 Smogor A & Sons 1515 W Division
 South Bend Coal & Wood Co 1528 W
 Sample
 South Side Coal & Feed Co 2629 S Mich-
 igan
 Staples & Hardman 1619 Lincoln Way
 Stoll Edgar A 1516 W Washington av
 Ullery Harry D 2225 Mishawaka av
 Vandalia Coal Yard 109 Spencer
 Vargo Alexander 514 S Walnut

***Coal Dealers**
DEKA LEO, 830 Chapin (See page 74)
ROSE SCHUYLER COAL, 513 E Madi-
 son (See front cover and page 74)
VARGO ALEX, 514 S Walnut (See page
 75)

***Coal and Wood**
COMMUNITY COAL CO, 1516 W Divi-
 sion (See page 72)
GYURGYIK JOHN, 1514-1518 Prairie av
 (See page 75)

MILLER ARTHUR L, 520 E Sample
 (See page 75)
VARGO ALEX, 514 S Walnut (See page
 75)

***Coats, Suits and Dresses**
ELLSWORTH STORE THE, 111-117 N
 Michigan (See right bottom lines
 and page 78)
ROBERTSON BROS CO, 127-133 S Mich-
 igan (See left bottom lines)

Coffee—Wholesale
 Wilder Co The 144-116 W Division

***Cogs—Wooden Mill**
BOWSER N P CO THE, cor Sample
 and Webster (See page 99)

***Coke**
COMMUNITY COAL CO, 1516 W Divi-
 sion (See page 72)
DEFREES CALVERT H, 315 S Taylor
 (See left top lines and page 72)
KNOBLOCK & MARTIN, 1613 W Wash-
 ington av (See right top lines and
 page 73)
LONTZ BROS, 602-606 S Michigan (See
 left top lines and page 73)
ROSE SCHUYLER COAL, 513 E Madi-
 son (See front cover and page 74)

Collections
HASTINGS REALTY CO, 218 N Michi-
 gan (See right side lines and page
 112)
HEALY W D, 407 Dean Bldg, 115 S
 Lafayette (See page 114)
 Progressive Mercantile Service 218 N
 Michigan

***Colleges and Schools**
 (See also Schools and Colleges)
**ST MARYS COLLEGE AND ACAD-
 EMY**, Niles Road n of city limits (See
 page 79)
SOUTH BEND BUSINESS COLLEGE,
 106 W Monroe (See page 80)
VAN AIKEN STUDIOS THE (Violin) 3d
 fl 230 W Washington av cor Lafayette
 (See page 102)

***Commercial Colleges**
SOUTH BEND BUSINESS COLLEGE,
 106 W Monroe (See page 80)

***Commercial Hauling**
INTER CITY TRANSFER CO, 200-204
 E Jefferson Blvd (See left bottom
 lines and page 124)

***Commercial Photographers**
AULT CAMERA SHOP, 122 S Main (See
 left side lines and page 106)
BAGBY PHOTO CO, 138 N Michigan
 (See page 107)

Aermotor Windmills
 Gas Engines
 Pumps, Piping
 Fittings and
 Tanks

PHONE MAIN 5485

Giving 20 Per Cent Rebate on Rodded Buildings and Their Contents
JOHN C. RUMMEL
 AGENT FOR FARMERS' MUTUAL AID ASSOCIATION
 FIRE, LIGHTNING AND TORNADO INSURANCE
 1124 S. MAIN ST., SOUTH BEND, IND.

Homer Furnaces
 Copper Cable Lighting Rods
 Goshen Hay Slings
 Pressure Boiler
 Water Systems

HOSIERY, UNDERWEAR
MEN'S FURNISHINGS

The Ellsworth Store
 "The Brightest Spot in Town"

Main
2403

Elaborated Roofing Company
ROOFING CONTRACTORS

We will be pleased to give you a figure on
Your Roof
A. W. LOGSDON, Mngr.
218 N. Michigan St.

Main
2403

EAST SIDE LUMBER YARD

120 S. Emerick Street
MAIN 120

LUMBER

MILLWORK

808

(1921) R. L. POLK & CO.'S

*Commercial Printing

HARDY L P CO, 417-423 S St Joseph
(See pages 95 and 110)
HIBBERD PRINTING CO INC, 116-120
Hibberd Ct (See right bottom lines
and page 111)
TUTTLE CORPORATION THE, 119 W
Washington av and 130 W Main (See
left side lines and page 104)

Commission Merchants

Krider B J & Co 627 S St Joseph
Mooren Bros 416 S William
Schuler Klingel & Co 115 W Bronson

*Concrete Blocks

DEFREES CALVERT H 315 S Taylor
(See left top lines and page 72)
ECKLER LUMBER & MFG CO, 1401-15
and 1402-14 S Franklin (See pages
76 and 98)
STAPLES-HILDEBRAND CO, 437-441
E Colfax av (See left top lines and
page 67)

*Concrete Contractors

McCREADY CONSTRUCTION CO, 604
Citizens Bank Bldg (See page 76)
**STAPLES-NELSON DOUBLE WALL
CO**, 218 N Michigan (See page 77)

Confectioners—Retail

Aftowski Aloysius S 1606 W Division
Ast Henry 623 S Olive
Boone Hazel 125 Birdsell
Bowerman Zedo F 1605 Miami
Brodsky Moses 402 E Dubail av
Burke Morris 2102 W Division
Cira Joseph 916 S Michigan
DeBaets Joseph 1405 W Division
Demos James 224 N Michigan
Diana Candy Shop 117 W Washington
Edison Leo 1809 S Michigan
Erway Charles J 2104 Pleasant
Feingold S H 737 Prairie av
Horvath Joseph 2225 Kemble av
Howie Charity E 2222 Mishawaka av
Jankovits Ethel Mrs 1301 Catalpa av
Jurkowski John 438 Chapin
Kaminski Peter 1119 W Division
Kantar Mike 1015 Prairie av
Kimbol Michael 103 E Jefferson blvd
Kolupa Albin S 1519 W Washington av
LANDON DRUG CO, 234-236 S Michigan
(See right top corner cards and page
77)
Lann W A 212 N Michigan
Lerner Isidor 1246 W Division
McClintock Connor 1251 W Washing-
ton av
McMullen Louis D 101 S Michigan
Maciejewski Apononia 1410 Dunham
Makielski Joseph T 1039 W Division
Marquess Marion R 827 S Michigan

Medich Nick R 1006 Prairie av
Michalos Bros 317-317½ W South
Nobile John R Confectioners Co 108 S
Michigan
Novis Peter J 1107 S Michigan
Oltman Margaret 710 Ohio
Pappas Stephen 401 Chapin
Poledor Bros 116 N Michigan
Ratkiewicz Konstantiny 1624 W Divis-
ion
Roeder Hans 251 E Sample
Rowell Cecil W 3322 Mishawaka av
Rudik Joseph 446 Chapin
Smith Wm M 1532 Miami
Stephenson Louis O 201 Lincoln av E
Sugar Bowl Confectionery The 915 S
Michigan
Swartz Charles H 413 Pennsylvania av
Travis Wm W 1534 Lincoln Way W
Zsivin Milutin 1219 W Sample

Confectioners—Wholesale and Manu- facturing

Central Wholesale Candy Co 1001 W Div-
ision
Claeys Jerome C 811½ Blaine av
Dunn Claude T 915 Harrison av
Humphrey Aloysius A 114 E Sample
Kies Frank N & Sons 433-35 E LaSalle
Sanner Wm S 419 S Lafayette
United Candy Service 101 S Michigan
Weber John B 301-5 Carroll

*Construction Contractors

**ECKLER CONSTRUCTION & SUPPLY
CO**, 1402-14 S Franklin (See pages 76
and 98)

Contractors

Ackerman S U (sewer and paving) 1405
Lincoln Way W
Ackles Noah D (mason) 1318 Clover
Althouse Louis B (carp) 1205 McCart-
ney
Annis Andrew J (carp) 1924 S Michigan
Archambeault Wm J (general) 1401
Corby
Ball Eston G (cement) 513 Studebaker
Barnes Harry N 1026 Johnson
Beck Harry M (street) 523 N St Joseph
Berta John (mason) 1414 Chapin
Bowles Herman D (carp) 602 E Broad-
way
BRAUNSDORF W J & SON (Plumbing)
221 S St Peter (See page 107)
Brodzinski John (bldg) 837½ S Kaley
Buchanan George J (mason) 1419 Lin-
coln Way W
Bukowski Alex M (cement) 317 Mc-
Pherson
Carpenter Luther W (carp) 804 9th
Christman H G Co (general) 301-5
Union Trust bldg

Phones Mishawaka 2278-2279 • 104 Lincoln Way West, Mishawaka, Ind.

Mishawaka Trust & Savings Co. Bank

General Banking INSURANCE OF ALL KINDS 4% Interest on Savings

FARMERS TRUST COMPANY

General Banking, 4% on Savings. Safety Deposit Boxes for Rent.

SOUTH BEND CITY DIRECTORY (1921)

809

Phone
Lincoln
6280

Bremer Electric Shop
ELECTRICAL CONSTRUCTION

ELECTRIC FIXTURES
SUPPLIES
502 E. LA SALLE AVE.
SOUTH BEND, IND.

Clarke Forrest D (cement) 325 N Notre Dame av

Cleghorn Wm W (cement) 1217 Corby
Cole James F (general) 729-31 J M S bldg

Cripe Jacob N Roseland Ind
Davis Harry L (road) 1111 Sorin
DeVos Orville L (grading) 1229 Cedar
DePaep Bruno (cement) 502 Birdsell
Donovan Jeremiah (teaming) 2601 S Michigan

Doty James R (carp) 1313 VanBuren
Dunn Frank (carp) 426 Cushing

ECKLER CONSTRUCTION & SUPPLY CO. 1402-14 S Franklin (See pages 76 and 98)

Elkins Newton E 930 16th
Ellinger Albert (carp) 2407 Mishawaka
Finch Louis (carp) 1027 College

Freese Wm V (general) 913 S Main
Gammon Wm H (carp) 312 S St Peter
Gibson John F (carp) 1117 Harvey
Gill Lawrence (mason) 133 Milton
Glaser Herman F (mason) 702 Sherman
Good Joseph R (general) 1118 Woodward av

Graham Daniel A (carp) 936 Clover
Gunderman George J (carp) 722 W LaSalle av

HAGER HARVEY L (Plumbing), 812 W LaSalle av (See left bottom lines and page 108)

Haithcox Joseph (general) 303½ Michigan

Hammond Hilton (carp) 601 Lincoln Way E

Hans Otto S (carp) 815 Lincoln Way W
Hansen Hans (mason) 926 Blaine av
Hansen James C (carp) 521 Sherman
Hay-Weaver Co (general) 127 E Sample
Henry Oscar (plasterer) 121½ W Colfav av

Heroy Daniel 1120 W Donald

Hibbs Thomas (cement) 1727 N Kaley
Hickey Thomas L (genl) 1004 St Vincent

Highways Improvement Co 231 S Michigan

Hite Ira C 2501 Lawton

Hoban & Roach (paving) 326 N Emerick

Holloway Enos (carp) 1103 S Michigan

Holycross Newton H (carp) 466 Lincoln Way E

Houk Claude S (mason) 3209 Mishawaka av

Houk Melville J (cement) 705 Cliffords

Houk Wallace S (mason) 914 6th

Humble Theodore (mason) 1111½ S Lafayette

Hushower Clarence W 722 Pennsylvania

INDIANA LUMBER & MFG CO (Building), 736-742 S Michigan (See left top lines and page 96)

INDIANA ROOFING CO. 809 S Michigan (See page 117)

Jackson LeRoy C (carp) 2121 S Michigan

Jones Joseph W (bldg) 914 Milton
Keltner Arthur G (tile) 827 Park av
Keogan R C (general) 210 Union Trust bldg

Kersey Robert H (well drilling) 320 W Madison

Kiefer Daniel W (carp) 407 Franklin
King Dory A (genl) 913 E Dayton

Klechner John L (carp) 1020 12th
Klosinski Casmier (carp) 737 Harris
Klosinski Stanley J (carp) 1121 W Jefferson Blvd

Knapp Andrew J 1521 Virginia

Knepper Owen O (carp) 902 Altgeld
Knoblock Edward D (carp) 311 N Main

Kruszynski Joseph (mason) 210 Cherry
Kuehn Jordan Co (genl) 725 Wilbur

Kuhl Herman F (carp) 1022 14th
LAUBER J C & CO (Sheet Metal) 504-06 E LaSalle (See page 119)

Lehman George W (cement) 104 S St Louis Blvd

LeRoy Halsey S (carp) 827 Forest av

LOEHR H L DECORATING CO. 214 N Michigan (See page 105)

McCREADY CONSTRUCTION CO (General) 604 Citizens Bank Bldg (See page 76)

McCready Grant 1125 Lincoln Way E

Marger Louis (genl) 226 N Notre Dame
Martsolf Charles L (carp) 911 19th

Melser Jacob H (cement) 1111 Bissell
Meyer Wm H (carp) 822 Cleveland av

Miller Charles C (mason) 744 Harrison
Miller Charles E (genl) 729 E Madison

Miller Frank F (carp) 1426 Mishawaka
Miller Wm S (carp) 305 LaPorte av

Mitchell Benjamin (lath) 919 E Madison

Moffitt Robert H (carp) 1015 Talbot av

MORAN S D & SON (Electrical), 132 N Michigan (See left bottom lines and page 81)

Mumford Charles J (carp) 1814 Marine
Myers B Elda (carp) 929 11th

National Company (genl) 625-27 J M S bldg

Neitzel Bernhard H (carp) 713 W LaSalle av

Nelson John (carp) 431 Cottage Grove
Newman Ralph A (carp) 615 Howard

Newman Wm M (carp) 615 N Michigan
Norlander Wm A (mason), 930 Oak

Nyhart Charles E (carp) 1312 California
Ogien Wm & Son 667 LaPorte av

Pallatin Thomas (carp) 1221 S Franklin

PRINTING  **BINDING**

SOUTH BEND—AND PROUD OF IT

**L
U
M
B
E
R**
AND
**Building
Materials**
Wholesale
and Retail
**Sash
Doors
Blinds
and
Interior
Finish
=
Michigan
Ave.
Lumber
Co.**
G. A. REUM
MANAGER
=
**Phone
Main 377**
=
Office and Yard
1612-1614
Lincoln Way W.
I. I. Tracks

PHONE
Main
164

LONTZ BROTHERS
COAL, GASOLINE AND OIL
602-4-6 S. Michigan St., Cor. of South

PHONE
Lincoln
5164

810

(1921) R. L. POLK & CO.'S

Smith & Smith

Chiropractors

South Bend Mishawaka
See page 70

Contractors—Contd

Phillips Daniel M (mason) 302 E Calvert
Pilaisk Frank J 2614 Linden av
Queer Sylvester (carp) 809 18th
Rensberger Noah E (carp) 1031 Allen
Roderick Wm R (mason) 1017 18th
Rosenberger Wm A (genl) 1104 Adams
ROTH FRANK J (Teaming), 231½ E Sample (See page 76)
Roy Harry E (teaming) 928 E Dayton
Rupe Roscoe C (carp) 517 Rush
Ruth Ira E (carp) 239 E Broadway
Sack Fred J (genl) 701 N St-Louis blvd
Schelling Home Building Co 201-02 J M S bldg
Schmidt Cut Stone Co 1807-21 S Main
Seaman Construction Co (genl) 201-2 Dean bldg
SEIFERT BROS (Interior and Exterior Decorators), 1305 W Washington av (See page 128)
Shanafelt Timothy W (lath) 1025 Riverside dr
Shetterly Levi (bldg) 1024 Sherman av
Singrey Wm O (carp) 815 Leland av
Slot Henry J (sewer) 1033 Sherman av
SLUTSKY SAMUEL (Plumbing and Heating), 1240 W Washington av (See page 109)
Smith Joseph W (plastering) 736 Sherman av
Smith L F & Co 604 Citizens Bank bldg
Staley Edward T (mason) 635 N Main
Staples Isaac W (sewer) 424 W Madison
STAPLES-NELSON DOUBLE WALL CO (Building), 218 N Michigan (See page 77)
Sternburgh Jesse (trucking) 403 Sorin
Trok Joseph F (carp) 2603 Lawton
Truedelle Alfred H (tile) 1611 Robinson
TURNOCK BEN & CO (Plumbing), 521 E Jefferson Blvd (See page 110)
Ulery Charles H 835 18th
Vermande John C (carp) 812 E Washington av
Waterman Roy L (carp) 945 11th
Webster Louis H (sewer) 214 E Bronson
Wert L H 'Co (hauling) 302 Citizens Bank bldg
Whitaker Arthur M (mason) 3122 Wall

White Construction Co (roads) 231 S Michigan
Wickey Edward J (carp) 1506 Lincoln Way W
Williams Clarence E (mason) 892 Sherman av
WILLISTON CONSTRUCTION CO (Paving), 602 Citizens Bank Bldg (See page 106)
Zoss Henry (cement) 215 N Hill
Zubler John 501 S Eddy

*Contractors—Concrete

McCREADY CONSTRUCTION CO, 604 Citizens Bank Bldg (See page 76)
STAPLES-NELSON DOUBLE WALL CO 218 N Michigan (See page 77)

*Contractors—Electrical

CENTRAL ELECTRIC CO, 128 S Main (See left bottom lines and page 81)
COLIP BROS, 114-116 W Wayne (See page 82)

*Contractors—Excavating

McCREADY CONSTRUCTION CO, 604 Citizens Bank Bldg (See page 76)

*Contractors—Foundations

STAPLES-NELSON DOUBLE WALL CO 218 N Michigan (See page 77)

*Contractors—Grading

McCREADY CONSTRUCTION CO, 604 Citizens Bank Bldg (See page 76)

*Contractors—Heating

MAHLER ERNEST B, 720 W Indiana (See page 109)

*Contractors—Painting

CHELMNIAK LAWRENCE, 1109 W Division (See page 128)
LEE C E, 225 S Main (See page 129)

*Contractors—Painting and Paper Hanging

BRESKIN WALL PAPER CO THE, 412 S Michigan (See page 128)

*Contractors—Paving

WILLISTON CONSTRUCTION CO, 602 Citizens Bank Bldg (See page 106)

*Contractors—Plumbing

BRAUNSDORF W J & SON, 221 S St Peter (See page 107)
McGRATH THOMAS J, 438 E LaSalle av (See page 109)
MAHLER ERNEST B, 720 W Indiana (See page 109)
WILLIAMS THOMAS, 122 E Jefferson Blvd (See page 110)

A natural by-product of the Directory business is the compilation of Mailing Lists. If interested, ask for our Free "List of Mailing Lists."
R. L. POLK & CO., Detroit, Mich.

COAL OF QUALITY

Knoblock & Martin

1613 W. Washington Ave. Phones { Bell 119
Home 5840



SOUTH BEND CITY DIRECTORY (1921)

811

*Contractors—Roofing

BEYER JOHN & SONS ROOFING CO.,
227 S St Joseph (See page 116)

ELABORATED ROOFING CO., 218 N
Michigan (See left side lines and
page 117)

INDIANA ROOFING CO., 809 S Michigan
(See page 117)

NIEMIER MICHAEL I., 1505 W Division
(See right top lines and page 119)

**SOUTH BEND ASPHALT ROOFING
CO.**, 221 S Main (See page 117)

*Contractors—Sheet Metal

HUTCHINS ERWIN M., 117 E Sample
(See page 119)

LAUBER J C & CO., 504-506 E LaSalle
(See page 119)

*Contractors—Weather Strips

**CHAMBERLIN METAL WEATHER
STRIP CO.**, 218 N Michigan (See left
top and right bottom lines and page
130)

*Contractors Supplies

**CHAMBERLIN METAL WEATHER
STRIP CO.**, 218 N Michigan (See left
top and right bottom lines and page
130)

Smith L F & Co 604 Citizens Bank bldg

*Contractors and Builders

**ECKLER CONSTRUCTION & SUPPLY
CO.**, 1402-14 S Franklin (See pages
76 and 98)

McCREADY CONSTRUCTION CO., 604
Citizens Bank Bldg (See page 76)

*Conveyancers

BUGBEE, SCHOCK & JACKSON, 201-
211 Farmers Trust Bldg (See page
46)

Conveyor Mfrs

Conveyors Corp of America 1530 S La-
fayette

Universal Conveyor Co 628 J M S bldg

*Copyrights

OLTSCH GEORGE J., 711 J M S Bldg
(See page 106)

*Cornices and Skylights—Copper and Galvanized

LAUBER J C & CO., 504-506 E LaSalle
(See page 119)

NIEMIER MICHAEL I., 1505 W Division
(See right top lines and page 119)

*Corporation Bonds

GOSS, GEYER & CO., 204-206 Union
Trust Bldg (See back cover and page
61)

Corsets

Drejer Peliaga Mrs 1125 W Division
Grace Corset Shop 226 W Colfax
Hawkins Mabel Mrs 505 J M S bldg
North Ida C Mrs 115 S Notre Dame av
Nu Bone Corset Shop 1320 S Michigan
Nu Bone Corsets 115 S Notre Dame av
WYMAN GEORGE & CO., 103-109 N
Michigan (See right bottom lines and
page 79)

*Corsets and Lingerie

ROBERTSON BROS CO., 127-133 S
Michigan (See left bottom lines)

*Cost Systems

COMMERCIAL SUPPLIES CO., 260-2
Oliver Bldg

CURWIN LOWELL B., 260-262 Oliver
Bldg (See page 47)

*Coupon Books

HARDY L P CO., 417-423 S St Joseph
(See pages 95 and 110)

*Crating and Shipping

INTER CITY TRANSFER CO., 200-204
E Jefferson Blvd (See left bottom
lines and page 124)

*Creameries

(See also Milk Dealers)

ODUSCH M FRITZ, 1617 Chapin
SOUTH BEND CREAMERY CO., 525-531
S Taylor (See page 77)

*Creamery Butter Manufacturers

SOUTH BEND CREAMERY CO., 525-531
S Taylor (See page 77)

*Curtains

RIES FURNITURE CO THE., 300-312 S
Michigan (See right side lines)

ROBERTSON BROS CO., 127-133 S
Michigan (See left bottom lines)

*Cut Flowers

MEYER AUGUST J., 1702 Portage av
(See page 84)

*Cutlery

MEYER G E & SON., 115-117 W Jeffer-
son Blvd (See right side lines and
page 87)

REIMOLD F C & CO., 125-127 N Main
(See page 87)

*Cylinder Grinding

HY-WAY SERVICE CO., ne cor Lincoln
Way W and N Scott (See page 56)

Columbia

STARTING AND LIGHTING
STORAGE BATTERIES

For All Makes of Cars—Expert Battery Repairing
COLUMBIA BATTERY COMPANY
WASHINGTON AND LAFAYETTE

GEORGE WYMAN & CO.

103-5-7-9 N. Michigan St.

Established 1860

Phone Main 5100

Dolls, Toys and Novelties in our

new Daylight Basement

COME AND SEE US



Drink Hoosier Cream

LONG DISTANCE PHONES

MAIN 780

Lincoln 1309

1622 Lincoln Way, West

SOUTH BEND, IND.

812

(1921) R. L. POLK & CO.'S

HAYNES

America's First Car

Ditsch Sales and Garage

Al Ditsch, Propr.

223-225 W. WASHINGTON AVE.

*Dairies

(See also Milk Dealers)

ODUSCH M FRITZ, 1617 Chapin
WEST SIDE MILK CO, 901 W Indiana
av (See page 101)

Dancing Teachers

Gates Charles C 120 E Wayne
Niles Isabel 120 E Wayne
South Bend Dancing Studio 3d fl 125
E Washington av

*Decorators

LOEHR H L DECORATING CO, 214 N
Michigan (See page 105)
LOWER I W DECORATING CO, 120 N
Michigan (See left top lines and
page 105)
SEIFERT BROS, 1305 W Washington
av (See page 128)

Delicatessen

Brock J Philip 111 N Main
Housewife Delicatessen Co 226 S Mich-
igan

Delivery Service

Hasty Delivery Service 340 Farmers
Trust bldg

Dental Supplies

Indiana Dental Supply Co 260 Farmers
Trust bldg

Dentists

Ash Clarence J 512-15 Farmers Trust
bldg
Axtell Frederick L 315 Union Trust
bldg
Beistle Elmer I 306 Citizens Bank bldg
Best Seth T 530 Farmers Trust bldg
Blake Edward H 111½ W Washington
Brand George F 407 Citizens Bank bldg
Calvert Daniel M 523 E Monroe
Carson C R 304½ S Michigan
Carson F R 304½ S Michigan
Conklin Frank G 601 Farmers Trust
bldg
Duggan Ralph D 561 Farmers Trust
bldg
Feldman Charles 230 S Michigan
Fodor Julius S 534 Farmers Trust bldg
Geyer Claude L 601-02 J M S bldg

Griffith Clyde W 215 Farmers Trust
bldg

Hager Frank D 102-4 Dean bldg
Hallowell Alonzo L 506 J M S bldg
Helmen Charles A 7-8 Blackstone Thea-
tre bldg

Hoare Alton R 422 Farmers Trust bldg
Jones Harry R 102-4 Dean bldg
Kilmer Roy W 819 S Michigan
Lavengood John C 1003 S Michigan
Long A E 409 Dean bldg

Lucas Edgar S 609-12 J M S bldg
Lucas Robert F 609-12 J M S bldg
McCallum Frederick W 303 Citizens
Bank bldg

McDonald S M 120 S Michigan
Mason Clarence L 511 J M S bldg
Moyer Theodore P 509 J M S bldg
Naus James H 544 Farmers Trust bldg
Nowak Walter W 301 Chapin
O'Dell George T 505 Dean bldg
Paxson Edward E 420 Farmers Trust
bldg

Robison Kenneth H 424-6 Farmers
Trust bldg

Scandling Orville B 620 Farmers Trust
bldg

Shidler Clem 604 J M S bldg

Shields Harry D 401 Farmers Trust
bldg

Shipman Alphonso P 636 Farmers Trust
bldg

Smith Louis J 102 S Michigan

Spitler D Kerr 405 Farmers Trust bldg
Stewart Robert R 417 Farmers Trust
bldg

Stoeckley John A 511 J M S bldg

Trulson Palmer C 607-8 J M S bldg
Vaughn Frederick W 617 J M S bldg

Walker Clinton P 726 E Indiana av
Walsh Thomas J 129 W Colfax av

Wampler Louis E 113½ S Michigan
Weaver Harry D 1222 W Division

Department Stores

BRANDON-DURRELL CO, 201-203 S
Michigan cor Jefferson Blvd

Economy Department 219-21 S Michi-
gan

ELLSWORTH STORE THE, 111-117 N
Michigan (See right bottom lines and
page 78)

Grand Leader 128-30 S Michigan
Gross & Gross 1318-1320 Catalpa av

**KRAKOW DEPARTMENT STORE
CORP**, 1902 and 1924 W Division (See
page 78)

Poznan Department Store Corp 2102
Linden av

ROBERTSON BROTHERS CO, 127-133
S Michigan (See left bottom lines)

SAX CHARLES B & COMPANY, 114 S
Michigan (See left top lines)

Star Store The 302-4 S Michigan

CENTRAL ELECTRIC CO.

ELECTRICAL CONTRACTORS
ELECTRICAL FIXTURES AND SUPPLIES

128 SOUTH MAIN

TEL. MAIN 104

CORNER
ST. JOSEPH
& WAYNE STS.

**SOUTH BEND ENGRAVING AND
ELECTROTYPE CO.**

PHONES
MAIN 3
LINCOLN
5003

The Merchants National Bank Most Modern Banking Room in City

SOUTH BEND CITY DIRECTORY (1921)

813

Stegman H C & Co 416 Wenger
Swalley Lem 417 E Calvert
WYMAN GEORGE & CO, 103-109 N
Michigan (See right bottom lines and
page 79)

***Desks**

RIES FURNITURE CO THE, 300-312 S
Michigan (See right side lines)

***Desks and Cabinets**

TUTTLE CORPORATION THE, 119 W
Washington av and 130 N Main (See
left side lines and page 104)

Detective Agencies

Kuespert John B 2 Odd Fellows bldg
Sholly Ella M 2710 Linden av

***Developing and Finishing**

AULT CAMERA SHOP, 122 S Main (See
left side lines and page 106)

***Diamonds**

CLAUER CALVIN CO, 105 S Michigan
(See page 93)
SCHUELL CHARLES M, 113 W Jeffer-
son Blvd (See page 94)

***Die Making**

MARTIN J D MACHINE CO, 411 W
Indiana av (See page 99)

***Dies and Punches**

MAURER WM & COMPANY, 215½ S
St Joseph (See page 3)

***Direct Mail Advertising**

**BETTER PROCESSED LETTER SER-
VICE**, 204 Citizens Bank Bldg (See
left side lines and page 102)

***Distributors and Forwarders**

INTER CITY TRANSFER CO, 200-204
E Jefferson Blvd (See left bottom
lines and page 124)

***Dolls and Toys**

WYMAN GEORGE & CO, 103-109 N
Michigan (See right bottom lines and
page 79)

***Domestics and Linens**

WYMAN GEORGE & CO, 103-109 N
Michigan (See right bottom lines and
page 79)

***Door and Window Strips**

**CHAMBERLIN METAL WEATHER
STRIP CO**, 218 N Michigan (See left
top and right bottom lines and page
130)

***Doors and Windows**

INDIANA LUMBER & MFG CO, 736-
742 S Michigan (See left top lines
and page 96)

***Double Wall Concrete Contractors**
**STAPLES-NELSON DOUBLE WALL
CO**, 218 N Michigan (See page 77)

Dowel Manufacturers

South Bend Dowel Works 1611-17 S
Lafayette

***Draperies**

RIES FURNITURE CO, 300-312 S
Michigan (See right side lines)
ROBERTSON BROS CO, 127-133 S
Michigan (See left bottom lines)

***Draperies and Interior Decorations**
ELLSWORTH STORE THE, 111-117 N
Michigan (See right bottom lines and
page 78)

***Drawing and Designing**

**SOUTH BEND ENGRAVING AND
ELECTROTPYING CO**, 232-36 S St
Joseph (See left side lines and page
83)

***Drayage**

(See also Express and Drayage; also
Transfer and Storage)
INTER-CITY TRANSFER CO, 200-204
E Jefferson Blvd (See left bottom
lines and page 124)
LONTZ BROS, 602-606 S Michigan (See
left top lines and page 73)
MOORE JERRY, rear 216 S Main (See
page 125)
NEW JERSEY TRANSFER CO, 217 S
Main (See page 125)
RAINBOW TRANSFER CO, 535 S Tay-
lor (See left top lines and page 123)

***Dress Goods**

ROBERTSON BROS CO, 127-133 S
Michigan (See left bottom lines)

***Dresses, Evening Wraps and Waists**
ELLSWORTH STORE THE, 111-117 N
Michigan (See right bottom lines and
page 78)

***Dresses, Suits and Coats**
ROBERTSON BROS CO, 127-133 S
Michigan (See left bottom lines)

Dressmakers

Anderson Hulda Mrs 922 Allen
Andresiak Helen E 2002 Elwood av
Benfer Margaret E 1525 S Michigan
Berg Olga 1001 W Sample
Brewer Florence 1818 S St Joseph
Brown Tressa Mrs 227 E Sample

L.
E.
G
R
E
E
N
A
N

INSURANCE

Order Your Newspaper Now
The SOUTH BEND NEWS-TIMES

THE LEADING NEWSPAPER

Every Morning and Sunday, or
Every Evening and Sunday

Call Main 2100

STAPLES-HILDEBRAND CO.
LIME-CEMENT-PLASTER
QUALITY — QUANTITY — SERVICE

814

(1921) R. L. POLK & CO.'S

Dressmakers—Contd

Cole Mary A Mrs 303 E Colfax av
 Deffenbaugh Tillie ss Crumstown av 1 e
 of Portage rd
 Diamond Mae 315 E Bronson
 Ellis Daisy 336 W LaSalle av
 Gibbs Louisa M 601 Riverside dr
 Goers Lena Mrs 707 Allen
 Harris Laura A 212 W Division
 Helms Leona 615 Harrison av
 Hoagland Ida B 601 Riverside dr
 Kalen Mary 723 S Scott
 Kasezur Tillie Mrs 1723 Chapin
 Keene Stella B Mrs 701 N Main
 Kehoe Sarah Mrs 213 E Navarre
 Komcisinski Anna 522 Allen
 Kosnoski Helen J 1235 Thomas
 Kreager Florence 708 W Wayne
 Larkin Mayme E 219½ S Notre Dame
 Leggett Ada M 9, 207 S Main
 McKnight Florence 1201 Lincoln Way E
 McNitt Ida Mrs 408½ N Scott
 MacCorkle Anna Mrs 1310 Kinyon
 Masarz Frances Mrs 1819 Linden av
 Mattinson Lenora 522 W Navarre
 Maurer Ella Mrs 841 Marietta
 Mohn Pauline 1616 S St Joseph
 Moon Ruby 2715 Lawton

**NORROW R C GOWN AND TAILOR-
 ING PARLORS, 505 Carroll (See page
 122)**

Myers Harriett 321 Lincoln Way E
 Nichols May Mrs 415 S William
 O'Dea Mary 710 W Wayne
 Orr May 801 E Indiana av
 Rodgers Ethel F Mrs 1245 McCartney
 Schiffbauer Louise Mrs 517 River av
 Simpson Harriet E 821 Forest av
 Smith Eudora 906 S LaSalle av
 Thomas Elizabeth 1104 7th
 Wass Helen 130 Laurel
 Wheeler Nellie Mrs 1521 McPherson
 Zilkey Catherine 107 W South

Druggists

Altfeld Drug Co 524 W Division
 American Drug Co 133 N Main
 Bastian Otto C 209 S Michigan
 Broadway Pharmacy 132 S Michigan
 Central Drug Store 101 S Michigan
 Cieslewicz Stanley 1501 W Division
 Cimmerman George E 902 Portage av
 Coates Edgar G 501 S Michigan
 Fink Reuben 1602 Miami
 Freehofer H E Drug Store 1248 W
 Washington av
 Geyer Edmund A 347 Lincoln Way W
 Hans Valentine C 123 W Jefferson blvd
 Hintz Wm G 702 Portage av
 Hoban Martin C 444 E LaSalle av
 Huff A W 801 Lincoln Way W
KOLUPA L A & CO, 407 Chapin
 Kreddler Louis C 801 S Michigan
 Kuss Ralph H 907 S Michigan

LONDON DRUG CO, 234-236 S Michigan
 (See right top corner cards and page
 77)

Lang Leonard H 601 South Bend av
 Modern Pharmacy 805 Chapin
 Nies Charles H 111 W Washington av
 Peoples Drug Store 1342 Lincoln Way
 W

PUBLIC DRUG STORE, 124 N Michigan
RELIANCE PHARMACY INC THE, 230
 W Washington av (See page 78)

Schiffer Edward A 525-27 E Jefferson
 blvd

Schilling Nicholas 303 S Michigan
 Standard Drug Co 137 N Michigan
**STRIEBEL & STEINEL, 124 N Michi-
 gan**

Tomaszewski Maryan 1131 W Division
 Wetticks Original Cut Rate Drug Store
 107 E Jefferson blvd

White Ira 1301 W Washington av

*Dry Cleaners

AETNA CLEANERS, 133 Lincoln Way
 E (See page 70)

B B CLEANERS THE, 108 W Colfax av
 (See right bottom lines and page 70)

**CLARK'S LAUNDRY & DRY CLEAN-
 ING CO, 317-319 N Main, Mishawaka**
**IDEAL LAUNDRY AND DRY CLEAN-
 ING CO, 426 S Michigan**

**PARIS DRY CLEANING CO, 532 N Em-
 erick (See right side lines and page
 71)**

WALTER'S FRENCH DRY CLEANERS,
 112 W Wayne, Works 2207 Smith (See
 page 71)

Dry Goods—Retail

Abrams Jacob 603 South Bend av
 Bartoszek Balbina 1340 Lincoln Way E
 Beder Barney H 524 Birdsell
 Bvorda Morris 817 Chapin

BVORDA SAMUEL, 413 Chapin
 Brady Mary A 301 Chapin

BRANDON-DURRELL CO., 201-203 S
 Michigan cor Jefferson Blvd

Buczynski Valentine 1906 W Division
 Burke M & Son 718 W Indiana av

Burke Samuel 1248 W Division
 Cohen Simon 809 Lincoln Way W

EAST SIDE BARGAIN STORE INC,
 518-520 E LaSalle av

ELLSWORTH STORE THE, 111-117 N
 Michigan (See right bottom lines and
 page 78)

Feingold Samuel H 733 S Scott
 Feingold Wm H 740 W Indiana av

Friedman Charles 809 S Michigan
 Friedman J & Son 702 W Indiana

Gilbert Morris & Son 807 Chapin
 Godner Rose Mrs 316 E Sample

Greening Robert W 1019-21 Lincoln
 Way W

HARVEY L. HAGER, Inc.

PLUMBING—HEATING—VENTILATION

"Our work is built up to a standard, not down to a price"

TEL. MAIN 1762

812 W. LaSALLE

If You Think of Building, Think of us

The SMOGOR LUMBER CO.

Cor. Laurel &
Division Sts.
Tel. Main 122

SOUTH BEND CITY DIRECTORY (1921)

815

207 S. MAIN

WM. HAPP INSURANCE

PHONE LINCOLN 1571

**FIRE INSURANCE
WORKMEN'S COMPENSATION
AUTOMOBILE INSURANCE
COURT AND CONTRACTORS' BONDS**

Gutstein Samuel 1415 W Washington av
Horowitz Thomas 905 and 1328 S Michi-
gan

Kaplan Paul 1612 Prairie av
Klosinski & Juszczak 1341 Dunham
KRAKOW DEPARTMENT STORE
CORP, 1902 and 1924 W Division (See
page 78)

Kuderitzky Isadore 2222-24 W Division
Lerman Bros 913 S Michigan
Lerman-Lerner Co 1302 W Division
Major Wm 1536 Lincoln Way W
Nimtz Otto G 1231 W Washington
Poznan Dept Store Corp 2102 Linden av
Rabin Jacob 312 N Olive
Radomski Telesfor 1228 W Washing-
ton av

ROBERTSON BROTHERS CO, 127-133
S Michigan (See left bottom lines)

Rubin Wm 1035 W Division
SAX CHARLES B & COMPANY, 114 S
Michigan (See left top lines)

SHARPE J R & M E, 1524 Miami
Sherman Abraham 427 Chapin
Stein Louis M 1306 W Washington av
Surkis Rosa 624 W Division

Swalleys Department Store 417 E Cal-
vert

Szczapinski Stanley F 1243 W Division
Toepp Henrietta M 327 W Marion

WYMAN GEORGE & CO, 103-109 N
Michigan (See right bottom lines and
page 79)

Zawisza Alfred 1136-38 W Division

Dump Car Manufacturers

Automatic Dump Car Co 1901 Erns-
berger

*Duplicating Machines

TUTTLE CORPORATION THE, 119 W
Washington av and 130 N Main (See
left side lines and page 104)

*Dyers and Cleaners

(See also Cleaners and Dyers)

AETNA CLEANERS, 133 Lincoln Way
E (See page 70)

B B CLEANERS THE, 108 W Colfax av
(See right bottom lines and page 70)

DAVIES LAUNDRY & CLEANING CO,
117-119 Lafayette (See left side lines
and page 74)

PARIS DRY CLEANING CO, 532 N Em-
erick (See right side lines and page
71)

SCHUBERT ED, 228 N Main (See page
71)

WALTER'S FRENCH DRY CLEANERS,
112 W Wayne, Works 2207 Smith (See
page 71)

*Dynamos

CENTRAL ELECTRIC CO, 128 S Main
(See left bottom lines and page 81)

*Dynamos and Generator Repairers

CENTRAL ELECTRIC CO, 128 S Main
(See left bottom lines and page 81)

KLINE ELECTRIC CO, Rear 136 N
Michigan (See page 82)

*Educational

SOUTH BEND BUSINESS COLLEGE,
106 W Monroe (See page 80)

*Educational Institutions

**ST MARY'S COLLEGE AND ACAD-
EMY** (See page 79)

*Electric Fans

CENTRAL ELECTRIC CO, 128 S Main
(See left bottom lines and page 81)

*Electric Fixture Mirs

CENTRAL ELECTRIC CO, 128 S Main
(See left bottom lines and page 81)

COLIP BROTHERS, 116 W Wayne (See
page 82)

*Electric Fixtures

BREHMER ELECTRIC SHOP, 502 E
LaSalle av (See right side lines and
page 82)

CENTRAL ELECTRIC CO, 128 S Main
(See left bottom lines and page 81)

MORAN S D & SON, 132 N Michigan
(See left bottom lines and page 81)

*Electric Fixtures and Supplies

BREHMER ELECTRIC SHOP, 502- E
LaSalle av (See right side lines and
page 82)

CENTRAL ELECTRIC CO, 128 S Main
(See left bottom lines and page 81)

SOUTH BEND ELECTRIC CO, 902-04
S Michigan (See page 82)

*Electric Goods and Supplies

BREHMER ELECTRIC SHOP, 502 E
LaSalle av (See right side lines and
and page 82)

CENTRAL ELECTRIC CO, 128 S Main
(See left bottom lines and page 81)

*Electric Heating Appliances

CENTRAL ELECTRIC CO, 128 S Main
(See left bottom lines and page 81)

***Electric Heating Appliances—Wholesale**

BREHMER ELECTRIC SHOP, 502 E
LaSalle av (See right side lines and
page 82)

*Electric Ironers

CENTRAL ELECTRIC CO, 128 S Main
(See left bottom lines and page 81)

ADLER BROTHERS

Society Brand Clothes

The Best
Men's Store

107-109 S. Mich. and 108 W. Wash. Ave.

—Since '84—

THE TUTTLE CORPORATION

WHOLESALE PAPER
INDEXING

PRINTING
BINDING

RULING
Mfg. Stationers—Specialists in Office and Bank Furniture—Filing and Loose Leaf Devices—Book Cases—Tables—Chairs

AUTOMATIC PRINTING PRESSES

119 West Washington Ave.

Phone Main 949

CHAMBERLIN METAL WEATHER STRIPS

"SINCE 1893—THE STANDARD"

816

(1921) R. L. POLK & CO.'S

***Electric Light and Power Apparatus**
CENTRAL ELECTRIC CO, 128 S Main
(See left bottom lines and page 81)
SOUTH BEND ELECTRIC CO, 902-04
S Michigan (See page 82)

Electric Light and Power Companies
Indiana & Michigan Electric Co 220-22
W Colfax av

***Electric Machinery**
CENTRAL ELECTRIC CO, 128 S Main
(See left bottom lines and page 81)
SOUTH BEND ELECTRIC CO, 902-04
S Michigan (See page 82)

***Electric Motors and Generators**
CENTRAL ELECTRIC CO, 128 S Main
(See left bottom lines and page 81)
SOUTH BEND ELECTRIC CO, 902-04
S Michigan (See page 82)

Electric Railways
CHICAGO, SOUTH BEND AND NORTH-
ERN INDIANA RY, 102 N Michigan
SOUTHERN MICHIGAN RY CO, 102 N
Michigan

***Electric Sewing Machines**
BREHMER ELECTRIC SHOP, 502 E
LaSalle av (See right side lines and
page 82)
CENTRAL ELECTRIC CO, 128 S Main
(See left bottom lines and page 81)

***Electric Supplies—Wholesale**
SOUTH BEND ELECTRIC CO, 902-04
S Michigan (See page 82)

***Electric Vacuum Cleaners**
BREHMER ELECTRIC SHOP, 502 E
LaSalle av (See right side lines and
page 82)
CENTRAL ELECTRIC CO, 128 S Main
(See left bottom lines and page 81)

***Electric Washing Machines**
CENTRAL ELECTRIC CO, 128 S Main
(See left bottom lines and page 81)
COLIP BROTHERS, 116 W Wayne (See
page 82)
MORAN S D & CO, 132 N Michigan
(See left bottom lines and page 81)

***Electric Wiring**
BREHMER ELECTRIC SHOP 502 E
LaSalle av (See right side lines and
page 82)
CENTRAL ELECTRIC CO, 128 S Main
(See left bottom lines and page 81)
COLIP BROTHERS, 116 W Wayne (See
page 82)

THE CORRUGATIONS TELL THE
STORY. IF IT COULD BE MADE
BETTER CHAMBERLIN WOULD DO IT
South Bend Office: 218 N. Mich. St.
Tel. Lincoln 6440 Loyal G. Minier, Mgr.

***Electrical Appliances**
BREHMER ELECTRIC SHOP, 502 E
LaSalle av (See right side lines and
page 82)

CENTRAL ELECTRIC CO, 128 S Main
(See left bottom lines and page 81)
MORAN S D & SON, 132 N Michigan
(See left bottom lines and page 81)

***Electrical Contractors**
BREHMER ELECTRIC SHOP, 502-E
LaSalle av (See right side lines and
page 82)

CENTRAL ELECTRIC CO, 128 S Main
(See left bottom lines and page 81)
MORAN S D & SON, 132 N Michigan
(See left bottom lines and page 81)

***Electrical Engineers**
BREHMER ELECTRIC SHOP, 502 E
LaSalle av (See right side lines and
page 82)
SOUTH BEND ELECTRIC CO, 902-04
S Michigan (See page 82)

Electrical Goods and Supplies
Anderson Paul 309 S Michigan
BREHMER ELECTRIC SHOP, 502 E
LaSalle av (See right side lines and
page 82)

CENTRAL ELECTRIC CO, 128 S Main
(See left bottom lines and page 81)
COLIP BROTHERS, 116 W Wayne (See
page 82)

Crockett David R 2507 Linden av
Cutter George Co 401 S Notre Dame av
Electric Service Co 115-117 W Colfax av
Electrical Construction Co 119 E Jef-
ferson blvd

Electrical Equipment Co 123 N Main
Illuminating Supplies Corpn rear 136
N Michigan

Marchelewicz Electric Co 327 Chapin
MORAN S D & SON, 132 N Michigan
(See left bottom lines and page 81)

St Joe Electric Co 110 W Wayne
Schaffner O W 127 W Jefferson blvd
South Bend Electric Co 902-04 S Mich-
igan

Westinghouse Electric & Mfg Co 401 S
Notre Dame av

***Electrical Machinery and Repairs**
CENTRAL ELECTRIC CO, 128 S Main
(See left bottom lines and page 81)
MORAN S D & SON, 132 N Michigan
(See left bottom lines and page 81)

***Electrical Specialties**
BREHMER ELECTRIC SHOP, 502 E
LaSalle av (See right side lines and
page 82)

CENTRAL ELECTRIC CO, 128 S Main
(See left bottom lines and page 81)
MORAN S D & SON, 132 N Michigan
(See left bottom lines and page 81)

W. R. HINKLE, INC., Distributors

Fordson Tractors
Farm Implements
Repairing

THE UNIVERSAL CAR

223-229 N. Lafayette Blvd.
Bell 2338

HUGH P. DUNNAHOO-----Insurance

420 J. M. S. Building.

Phone Main 7

SOUTH BEND CITY DIRECTORY (1921)

817

*Electrical Supplies

- BREHMER ELECTRIC SHOP**, 502 E LaSalle av (See right side lines and page 82)
CENTRAL ELECTRIC CO, 128 S Main (See left bottom lines and page 81)
MORAN S D & SON, 132 N Michigan (See left bottom lines and page 81)

Electricians

- Arnold Earl H 221 E Navarre
BREHMER ELECTRIC SHOP, 502 E LaSalle av (See right side lines and page 82)
CENTRAL ELECTRIC CO, 128 S Main (See left bottom lines and page 81)
COLIP BROTHERS, 116 W Wayne (See page 82)
Electric Service Co 115-17 W Colfax av
Keim Wm E 618 N Francis
MORAN S D & SON, 132 N Michigan (See left bottom lines and page 81)
St Joe Electric Co 110 W Wayne
Williams Wm E 121 E Jefferson blvd

*Electricians' Supplies

- CENTRAL ELECTRIC CO**, 128 S Main (See left bottom lines and page 81)
SOUTH BEND ELECTRIC CO, 902-04 S Michigan (See page 82)

*Electro Drawing

- SOUTH BEND ENGRAVING & ELECTROTYPING CO**, 232-36 S St Joseph (See left side lines and page 83)

*Electrolysis

- COMFORT SHOP THE**, 503-504 J M S Building (See page 65)
STAHR SHOPPE THE, 312-313-314 Union Trust Bldg (See page 65)
SWARTS MADAME BEAUTY PARLORS, 4th fl Brandon-Durrell's Store (See page 65)

*Electrotypers Mounting Wood

- WELLS MANUFACTURING CO**, 1701 S Main (See page 83)

*Electrotyping

- SOUTH BEND ENGRAVING & ELECTROTYPING CO**, 232-236 S St Joseph (See left side lines and page 83)

*Elevator Enclosures

- MAURER WM & COMPANY**, 215½ S St Joseph (See page 3)

Elevators

- Otis Elevator Co 559 Farmers Trust bldg

*Embalmers

- KRIEGHBAUM HIRAM C**, 303 S Main (See bottom edge and page 125)
NEMETH PETER, 210 Chapin (See page 126)
STEH JOHN, 2214 W Washington av (See right bottom lines and page 126)

Employment Agencies

- Thomas School Licensed Employment Agency 102-6 E Washington av

*Enamel Ware

- MEYER G E & SON**, 115-17 W Jefferson Blvd (See right side lines and page 87)

*Enamels

- O'BRIEN VARNISH CO**, nw cor W Washington av and Johnson (See page 127)

*Engine Lathe Manufacturers

- SOUTH BEND LATHE WORKS**, 425 E Madison (See page 94)

*Engine Repairing

- MAURER WM & COMPANY**, 215½ S St Joseph (See page 3)

Engineers—Civil

- Cole Charles W 111 N Lafayette
Leslie George H 818 Leland av
Meighan J F 211 S Main
Toyne John W 448 Farmers Trust bldg

- *Engineers—Concrete Construction**
STAPLES-NELSON DOUBLE WALL CO, 218 N Michigan (See page 77)

Engravers

- HIBBERD PRINTING CO INC**, 116-120 Hibberd Ct (See right bottom lines and page 111)
Indiana Engraving Co 307 W Jefferson blvd
Slick's Card Co 126 S Main
SOUTH BEND ENGRAVING & ELECTROTYPING CO, 232-236 S St Joseph (See left side lines and page 83)

*Engraver's Mounting Wood

- WELLS MANUFACTURING CO**, 1701 S Main (See page 83)

*Engraving

- SOUTH BEND ENGRAVING & ELECTROTYPING CO**, 232-236 S St Joseph (See left side lines and page 83)

*Executors and Administrators

- FARMERS TRUST CO**, 135 S Main (See right top lines and page 60)

REAL ESTATE
LOANS - RENTAL
FIRE INSURANCE

HASTINGS
REALTY CO
INCORPORATED

Hastings Bldg.

Ground Floor

218 N. Michigan St.

PHONE LINCOLN 6440



DRY CLEANING
RUG CLEANING
HEMSTITCHING
PLEATING

Phones
Main 709

108 W. Colfax Ave.
231 E. TUTT ST.

MOTOR INDEMNITY COMPANY

AUTOMOBILE INSURANCE
INSURE YOUR CAR WITH US

ALL RISKS
QUICK ADJUSTMENTS

SOUTH BEND'S HOME COMPANY
BOTH PHONES

"SHIP BY MOTOR TRUCK"

RAINBOW TRANSFER COMPANY

LONG DISTANCE HAULING

Phones: Main 2750, Lincoln 5350

535 S. TAYLOR ST.

818

(1921) R. L. POLK & CO.'S

***Expert Public Accountants**
CHAMBERS & CROWE, 602 Citizens
Bank Bldg (See page 46)

Express Companies
American Railway Express Co 404-412
W South

***Express, Drayage and Transfermen**
RAINBOW TRANSFER CO, 535 S Tay-
lor (See left top lines and page 123)
ZIMMER-DAMBACHER & CO, 129 E
Jefferson Blvd (See page 124)

Express and Drayage
(See Also Transfer and Storgae)
Bailey Sterling W 125 S St Louis blvd
DOWNING & BROWN, 202 E Sample
(See page 123)

Elliott Charles L 410 Leland av
INTER CITY TRANSFER CO, 200-204
E Jefferson blvd (See left bottom
lines and page 124)

IRELAND TRANSFER CO, 425 Kos-
ciuszko (See page 124)

MOORE JERRY, rear 216 S Main (See
page 125)

NEW JERSEY TRANSFER CO, 217 S
Main (See page 125)

Perlick Wm F 823 N Hill

RAINBOW TRANSFER CO, 535 S Tay-
lor (See left top lines and page 123)
Vansleet Wm 1515 Arnold
Weiss John 121 E Washington av
ZIMMER-DAMBACHER & CO, 129 E
Jefferson Blvd (See page 124)

Extract Manufacturers
National Extract Mfg Co 1519 Linden av

Fabric Roll Protectors
Fabric Roll Protector Co 1838 S Frank-
lin

***Fac-Simile Letters**
**BETTER PROCESSED LETTER SERV-
ICE**, 204 Citizens Bank Bldg (See left
side lines and page 102)

***Face Brick**
BUILDERS SUPPLY & SPECIALTY CO,
243 E Tutt (See page 67)

DEFREES CALVERT H, 315 S Taylor
(See left top lines and page 72)

STAPLES-HILDEBRAND CO, 437-441
E Colfax av (See left top lines and
page 67)

***Facial Massage**
STAHR SHOPPE THE, 312-313-314
Union Trust Bldg (See page 65)

***Factory Cost Systems**
COMMERCIAL SUPPLIES CO, 260-262
Oliver Bldg
CURWIN LOWELL B, 260-262 Oliver
Bldg (See page 47)

***Factory Equipment—Iron and Steel**
EDWARDS IRON WORKS CO, 2101 S
Main (See page 121)

***Factory Supplies—Electric**
SOUTH BEND ELECTRIC CO, 902-04
S Michigan (See page 82)

***Farm Lands**
BECK WM, 404 Citizens Bank Bldg
(See page 113)

FARM LAND EXCHANGE THE, 404
Citizens Bank Bldg (See page 113)
HASTINGS REALTY CO, 218 N Michi-
gan (See right side lines and page
112)

VOIGT & BRADFORD, 26 Union Trust
Bldg (See page 115)

WERWINSKI IGNATIUS K, 1044 W Di-
vision (See page 120)

WORDEN REALTY CO, 526 Farmers
Trust Bldg (See page 115)

***Farm Tractors**
FORDSON TRACTOR, 223-29 N Lafay-
ette and 144-148 Lincoln Way E (See
left top and left bottom lines and
page 50)

HINKLE W R INC, 223-29 N Lafayette
and 144-148 Lincoln Way E (See left
top and left bottom lines and page
50)

***Federal Income Tax Consultants**
AHLERING LOUIS I, 207-08 Conserv-
ative Life Bldg (See page 789)

CHAMBERS & CROWE, 602 Citizens
Bank Bldg (See page 46)

CURWIN LOWELL B, 260-262 Oliver
Bldg (See page 47)

***Feed**
(See Also Flour and Feed)
GYRGIK JOHN, 1514-1518 Prairie av
(See page 75)

KNOBLOCH & MARTIN, 1613 W Wash-
ington av (See right top lines and
page 73)

Feed Barns
King Cyrus E 133-37 Mill
Kuritzkey Louis 706 W Division

Feed Mill Manufacturers
BOWSHER N P CO THE, cor Sample
and Webster (See page 99)

Fences—Iron and Wire
Plotnicki Louis P 1106 Thomas

***Fertilizers**
STAPLES-HILDEBRAND CO, 437-441
E Colfax av (See left top lines and
page 67)

Bell Phone 2131 "SHIP IT BY INTER-CITY TRUCKS" Home Phone 2131

Inter-City Transfer Co.

Traffic Of All Kinds Moved From Where It Is, To Where It Goes

Motor, Freight and Express Transport

MICHAEL I. NIEMIER

1505 W. Division
Phone Lincoln 1802

Agency

Manny Furnace
SHEET METAL WORK
EAVE SPOUTING, ROOFING
CORNICES, ETC.

SOUTH BEND CITY DIRECTORY (1921)

819

***Filing Cabinets and Supplies**

TUTTLE CORPORATION THE, 119 W Washington av and 130 N Main (See left side lines and page 104)

***Filing Devices**

HERR & HERR CO THE, 120 S Michigan (See page 104)

***Filling Stations**

HY-WAY SERVICE CO, ne cor Lincoln Way W & N Scott (See page 56)

***Films—Kodak**

AULT CAMERA SHOP, 122 S Main (See left side lines and page 106)

***Financial Agents**

NORTHWESTERN FINANCE CO, 405 Citizens Bank Bldg (See page 57)

***Fire Brick**

STAPLES-HILDEBRAND CO, 437-441 E Colfax av (See left top lines and page 67)

***Fire Brick and Clay**

DEFREES CALVERT H, 315 S Taylor (See left top lines and page 72)

***Fire Doors**

LAUBER J C & CO, 504-506 LaSalle (See page 119)

MAURER WM & COMPANY, 215½ S St Joseph (See page 3)

***Fire Escapes**

MAURER WM & COMPANY, 215½ S St Joseph (See page 3)

***Fire Insurance**

HAPP WM, 207 S Main (See right side lines and page 114)

HASTINGS REALTY CO, 218 N Michigan (See right side lines and page 112)

NIAGARA - DETROIT UNDERWRITERS, Wm G Elliott Agent, 621 J M S Bldg (See left top corner cards and page 92)

***Fire Proofing**

STAPLES-HILDEBRAND CO, 437-441 E Colfax av (See left top lines and page 67)

***Fire Resisting Valuts, Safes and Locks**

SAFE CABINET CO, of Marietta, O, 218 N Michigan (See page 118)

***Fireplace Brick**

STAPLES-HILDEBRAND CO, 437-441 E Colfax av (See left top lines and page 67)

***Fireplace Fixtures**

SOUTH BEND MARBLE & TILE CO, 129 Lincoln Way E (See page 99)

Fish, Oysters and Game

Eastwood Willet D 224 W Washington blvd

***Fishing Tackle**

MEYER G E & SON, 115-117 W Jefferson Blvd (See right side lines and page 87)

Fishing Tackle Manufacturers

South Bend Bait Co 1108 High

Five and Ten Cent Stores

Kresge S S Co 205-07 S Michigan
Metropolitan 5 to 50 Cent Store 219 S Michigan
Woolworth F W Co 225-27 S Michigan

***Flash Light Photographs**

AULT CAMERA SHOP, 122 S Main (See left side lines and page 106)

***Flash Lights**

LONDON DRUG CO, 234-236 S Michigan (See right top corner cards and page 77)

***Flat Wall Finish**

O'BRIEN VARNISH CO, nw cor W Washington av and Johnson (See page 127)

***Floor Coverings**

INDIANA WINDOW SHADE CO THE (Second Floor) 226 W Jefferson Blvd (See page 131)

RIES FURNITURE CO THE, 300-312 S Michigan (See right side lines)

ROBERTSON BROS CO, 127-133 S Michigan (See left bottom lines)

***Floor Stain**

O'BRIEN VARNISH CO, nw cor W Washington av and Johnson (See page 127)

***Floor Varnish**

O'BRIEN VARNISH CO, nw cor W Washington av and Johnson (See page 127)

***Floor and Partition Tiles**

DEFREES CALVERT H, 315 S Taylor (See left lines and page 72)

Chandler
Six

217 E. Jefferson Blvd., Cor. Lincoln Way East. Phone Lincoln 1693

F. L. MENDEZ & COMPANY, Inc.
Automobiles and Accessories

Cleveland
Six

R. L. POLK & CO.

NEW YORK - DETROIT - CHICAGO

We furnish accurate
up-to-the-minute

LISTS

Any Business Any Locality

FOR QUICK SERVICE AND GOOD MULTIGRAPHING
PROOF ALWAYS FURNISHED
BETTER PROCESSED LETTER SERVICE

**Phone
 Lincoln
 5819**

South Bend, Indiana

Room 204 Citizens' Bank Building



MISHAWAKA

W. R. HINKLE, Inc.

**DISTRIBUTORS
 SALES ROOMS AND SERVICE STATIONS
 223-229 N. Lafayette Blvd. Phone, Main 2338
 Lincoln, Way E, Branch, 144-148 L.W.E., Main 2894**



NORTH LIBERTY

820

(1921) R. L. POLK & CO.'S

***Flooring**

INDIANA LUMBER & MFG CO, 736-742 S Michigan (See left top lines and page 96)

MICHIGAN AV LUMBER CO, 1612-14 Lincoln Way W (See left side lines and page 97)

NATIONAL LUMBER CO, 1429 S Main (See page 97)

SMOGOR LUMBER CO, 407 S Laurel (See right top lines and page 98)

SOUTH BEND LUMBER CO, E LaSalle at Emerick (See back cover and page 98)

***Floral Decorations**

BEEHLER ADAM I, 2206-2212 Miami (See page 84)

MEYER AUGUST J, 1702 Portage av (See page 84)

Floral Designs

BEEHLER ADAM I, 2206-2212 Miami (See page 84)

MEYER AUGUST J, 1702 Portage av (See page 84)

Florists

BEEHLER ADAM I, 2206-2212 Miami (See page 84)

Beyer Floral Co The 1210 Mishawaka Beyer Flower Shop 108 E Jefferson Blvd Blechschmidt Michael 818 E Sample

Kinyon Bros 804 E Dubail av Kinzie H M 1321 Lincoln Way E

MEYER AUGUST J, 1702 Portage av (See page 84)

Schlegel Ernest 222 S Francis Simpson George A 735 N Eddy

SOUTH BEND FLORAL CO, 122 N Michigan

Williams Peter 108 E Washington av

WILLIAMS THE FLORIST, 138 S Michigan

Flour Mills

Starr Mills 353 Hydraulic av

Flour and Feed—Retail

Barrett John C 306 N Michigan and 1522 W Washington av

BERMAN JOSEPH, 1022-1026 Dubail av (See page 84)

Gadacz & Co 705 S Webster Knoblock & Martin 1613 W Washington av

GYURGYIK JOHN, 1514-1518 Prairie av (See page 75)

Jaquith Leroy 747 Leland av Kuritzky Louis 706 W Division

Lederer Lorenz 503 E LaSalle av Miller Wesley Flour & Feed Co 420 S Michigan

Nelson Hans W 1905 Parallel Polonia Flour & Feed Co 1106 Thomas

Przybylsz Alois 2216 W Division

South Side Coal & Feed Co 2629 S Michigan

South Bend Feed & Grocery Store 403-407 E Sample

Flour and Feed—Wholesale

Barrett John C 306 N Michigan

Hodges MacIntosh 1138-40 S Lafayette

Miller Wesley Flour & Feed Co 420 S Michigan

SOUTH BEND FEED & GROCERY STORE, 403-407 E Sample

***Blue Lining**

DEFREES CALVERT H, 315 S Taylor (See left top lines and page 72)

STAPLES-HILDEBRAND CO, 437-441 E Colfax av (See left top lines and page 67)

***Foot Appliances**

QUALITY SHOE REPAIR CO, 130 N Michigan (See page 120)

***Foot Fitters**

QUALITY SHOE REPAIR CO, 130 N Michigan (See page 120)

***Foot Specialists**

MOGLE JAMES A, 130 N Michigan (See page 120)

QUALITY SHOE REPAIR CO, 130 N Michigan (See page 120)

SNYDER C L, Walk-Over Boot Shop 115 S Michigan

Foreign Exchange

Aniolkiewicz Henry J 1306 W Division

CITIZENS NATIONAL BANK, 112-114 W Jefferson Blvd (See front cover and page 59)

FIRST NATIONAL BANK OF SOUTH BEND, Main N W Cor Washington av (See front cover and page 60)

TOTH GEORGE, 602 Chapin (See page 64)

VARGA MICHAEL J, 730 W Indiana av (See page 120)

WERWINSKI IGNATIUS K, 1044 W Division (See page 120)

***Forging**

MAURER WM & CO, 215½ S St Joseph (See page 3)

***Forwarders and Distributors**

INTER-CITY TRANSFER CO, 200-204 E Jefferson Blvd (See left bottom lines and page 124)

Founders and Machinists

BOWSER N P CO THE, Cor Sample and Webster (See page 99)

Caledonian Brass Works 205 E Washington av

PREST-O-LITE BATTERIES

ATWATER-KENT IGNITION

ZENITH CARBURETORS

A. W. PETERSON, Factory Distributor

323-325 SOUTH LAFAYETTE

PHONE MAIN 4763

CITY LUMBER COMPANY

BUILDING MATERIAL

Phones: Lincoln 1466 Main 676

Cor. Broadway and Lafayette

SOUTH BEND CITY DIRECTORY (1921)

821

Fulton-Harwood Brass Works 1508-1516 S William

Lincoln Way Foundry 811 Wilber
SIBLEY MACHINE CO., 206-224 E Tutt
SOUTH BEND FOUNDRY CO., Cor Lafayette and Indiana (See page 84)

Foundry Supplies

Manufacturers' Tool & Supply Co 314 S St Joseph

*Fountain Pens

LONDON DRUG CO., 234-236 S Michigan (See right top corner cards and page 77)

*Frames—Photo

AULT CAMERA SHOP, 122 S Main (See left side lines and page 106)

*Freight Hauling

INTER-CITY TRANSFER CO., 200-204 E Jefferson Blvd (See left bottom lines and page 124)

RAINBOW TRANSFER CO., 535 S Taylor (See left top lines and page 123)

*Freight Transfer

IRELAND TRANSFER CO., 425 Kosciuszko (See page 124)

WOODWORTH'S STORAGE & TRANSFER LINE, rear 115 E Wayne (See page 121)

*French Dry Cleaning

WALTER'S FRENCH DRY CLEANERS, 112 W Wayne, Works 2207 Smith (See page 71)

Fruits—Retail

Baris Mike 103 W Jefferson blvd
Cira Joseph 916 S Michigan
Marks Fred 515 E Jefferson blvd
Molnar Joseph 1223½ W Washington
Pappas Gus 233 S Michigan
Prois George 205 N Michigan
Snyder Lee H 107 Garst
Varis Bros 229 N Michigan

Fruits—Wholesale

Krider B J & Co 627 S St Joseph
Levy Bros 312 E Wayne
Meadow Benjamin 1538 Webster
Piowaty M & Sons 526-30 S Scott
Rubin Philip 626 W Division
Schuler Klingel & Co 115-121 W Bronson
Snyder Lee H 107 Garst

*Fuel

COMMUNITY COAL CO., 1516 W Division (See page 72)
DEFREES CALVERT H., 315 S Taylor (See left top lines and page 72)

AGAIN

LONDON DRUG CO.

TEL. MAIN 1036

234-236 S. MICHIGAN ST.

GYURGYIK JOHN, 1514-1518 Prairie av (See page 75)

KNOBLOCK & MARTIN, 1613 W Washington av (See right top lines and page 73)

LONTZ BROS, 602-606 S Michigan (See left top lines and page 73)

ROSE SCHUYLER COAL, 513 E Madison (See front cover and page 73)

*Funeral Directors

GRIEGHBAUM HIRAM C., 303 S Main (See bottom edge and page 125)

NEMETH PETER, 210 Chapin (See page 126)

RUSSELL ARTHUR M., 307 S Michigan
STEH JOHN, 2214 W Washington av (See right bottom lines and page 126)

Funeral Livery

Brown's Funeral Livery 333 S Main

*Furnace Repairs

HOHAN OAKLEY D., 1610 Miami (See page 119)

HUTCHIN'S ERWIN M., 117 E Sample (See page 119)

*Furnaces

NIEMIER MICHAEL I., 1505 W Division (See right top lines and page 119)

RUMMEL JOHN C., 1124 S Main (See right side line and page 85)

*Furnaces Repaired and Installed

NIEMIER MICHAEL T., 1505 W Division (See right top lines and page 119)

*Furnaces and Repairing

SOUTH BEND SPARK ARRESTER CO., 504 E Sample (See page 86)

Furnaces and Repairs

FRANK JOHN N., 404 N Scott
Freese Wm V 913 S Main
Holland Furnace Co 214 E Jefferson blvd
Home Furnace Co 224 W Jefferson blvd
Marshall Furnace Co 223 S Main
SOUTH BEND SPARK ARRESTER CO., 504 E Sample (See page 86)
Taplin Furnace Co 431½ Chapin

International
Motor Trucks

HAGEDORN & WEBSTER

HARLEY-DAVIDSON SERVICE CENTER

BEARINGS SERVICE DISTRIBUTOR

216-222 E. Jefferson Blvd.

Federal
Motor Trucks

Order Your Newspaper Now

The SOUTH BEND NEWS-TIMES

THE LEADING NEWSPAPER

Every Morning and Sunday, or
Every Evening and Sunday

Call Main 2100

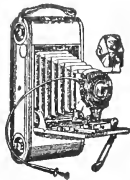

A U L T

Camera
Shop

122
S. Main
St.

Kodaks

Photo
Supplies

Developing
and
Printing

Albums



C. H. DEFREES COAL AND COKE

CEMENT, LIME and CLAY GOODS, MASON'S SUPPLIES

315 S. Taylor

Phones: Bell 279, Home 5279

822

(1921) R. L. POLK & CO.'S

W. G. ELLIOTT
Insurance-Surety Bonds
JMS Bldg South Bend, Ind
Main 2616
See Adv. in Insurance Dept.

Furnished Rooms

Brown John W 116½ W Washington av
Brown Mattie Mrs 435½ E LaSalle
Brubaker Russell 418½ S Michigan
DeButts Cora Mrs 409 S Taylor
Dulin James L 127½ N Colfax av
Giller Marie B Mrs 201½ N Michigan
Hepner Harry G 113½ N Main
Hill Anna Mrs 1609 Liston
Koller Emma Mrs 530 S Michigan
Krone Lucile M Mrs 116-122 W LaSalle
Likes Gladys 312 E LaSalle av
Lour Charles E 410½ S Michigan
Martin Anna Mrs 908 S Michigan
Miller May 134 N Main
Miller Rose J 312 Garst
Pluehoff Alice Mrs 113 E Wayne
Samuels Wm D 752 S Main
Taggart John A 424½ S Michigan
Wallace Agnes 114½ W Colfax av
Williams Claud 133½ E Jefferson blvd

***Furniture—Office**
HERR & HERR CO THE, 120 S Michi-
gan (See page 104)

Furniture—Retail
Avery & Hull 129 N Main
COLFAX FURNITURE EXCHANGE
THE, 125 W Colfax av (See page 118)
EAGLE FURNITURE CO OF SOUTH
BEND INC, 239-241 Chapin (See page
85)

ELLSWORTH STORE THE, 111-117 N
Michigan (See right bottom lines
and page 78)

GILMAN MANDEL E, 422-424 S Michi-
gan (See page 66)

HELLER A H FURNITURE CO, 116 S
Michigan

HOME FURNITURE CO, 326-328 S
Michigan

Judson Sherman C 407 S Michigan
Kaniewski Martin 1201-03 W Division
Kowalski Leonard S 1146 W Division

RIES FURNITURE CO THE, 306-310 S
Michigan (See right side lines)

ROBERTSON BROS CO, 127-133 S
Michigan (See left bottom lines)

ROZPLOCHOWSKI J P & CO, 1237-39
W Division

Sailors Bros Co 110-12 N Michigan
Sandock B & S 1003 W Washington av

Schwartz M Furniture House 421-425
Chapin
Shilling & Svoboda 414 S Michigan
SWANSON-LEE FURNITURE CO, 316-
18 S Michigan
Van's Furniture Exchange 400-402 S
Michigan
Winenger George & Son 434 Chapin

***Furniture—Wood and Steel for Offices
and Banks**
TUTTLE CORPORATION THE, 119 W
Washington and 130 N Main (See left
side lines and page 104)

***Furniture Crating and Shipping**
EDWARDS WM E, 219½ N Lafayette
(See page 126)
WANDEL GEORGE W, 623 Cushing
(See page 126)

***Furniture Dealers**
RIES FURNITURE CO THE, 306-310 S
Michigan (See right side lines)
SANDOCK B & S, 1003 W Washington
SCHWARTZ L M FURNITURE HOUSE,
421-3-5 Chapin

Furniture Manufacturers
Arts & Crafts Shop 327 Hydraulic av

***Furniture Movers**
IRELAND TRANSFER CO, 425 Kos-
ciuszko (See page 124)
RAINBOW TRANSFER CO, 535 S Tay-
lor (See left top lines and page 123)
WOODWORTH'S STORAGE & TRANS-
FER LINE, Rear 115 E Wayne (See
page 121)
ZIMMER-DAMBACHER & CO, 129 E
Jefferson Blvd (See page 124)

***Furniture Packing**
EDWARDS WM E, 219½ N Lafayette
(See page 126)

Furniture Repairers
EDWARDS WM E, 219½ N Lafayette
(See page 126)
Johnston John L 318 N St Louis blvd
Peter Hugo M 505 W Marion
WANDEL GEORGE W, 623 Cushing
(See page 126)

***Furniture Storage**
EDWARDS WM E, 219½ N Lafayette
(See page 126)

Furriers
FRANCKOWIAK CHARLES H, 203 N
Main
GREENBLATT HARRY, 232 S Michi-
gan

Everything

Electrical

THE BIG ELECTRIC SHOP
S.D. Moran & Son
132 North Michigan St.

CALL

Main 107



Conservative Life Insurance Company of America

HOME OFFICE—SOUTH BEND

A Home Company Issuing Policies for the Whole Family

SOUTH BEND CITY DIRECTORY (1921)

823

*Furs—Remodeled

WOLTER ELLA R MRS, 718 E Keasey
(See page 86)

*Furs and Fur Coats

ELLSWORTH STORE THE, 111-117 N
Michigan (See right bottom lines and
page 78)

GARLAND T S & CO, 139 S Michigan
(See page 94)

WYMAN GEORGE & CO, 103-109 N
Michigan (See right bottom lines
and page 79)

*Garages

(See also Automobile Garages)

CENTRAL GARAGE, 109 N St Joseph
and 116 E Center

COLUBSKI ARTHUR J, 2220 W Division
(See page 49)

HAYNES SALES & GARAGE CO, 223-
225 W Washington av (See left top
corner cards and page 48)

HINKLE W R INC, 223-29 N Lafayette
and 144-148 Lincoln Way E (See left
top and left bottom lines and page
50)

LIBERTY GARAGE THE, 219-223 W
Center (See page 56)

PLATNER GARAGE CO, 2232 Mish-
waka av (See page 51)

20TH CENTURY GARAGE, 121-125 S
Lafayette (See backbone and page
53)

WILKINSON & EMMONS, 1617-1619 Mi-
ami (See page 58)

YELLOW TAXI-CAB AND TRANSFER
CO, 313-323 E Jefferson Blvd (See
back cover and page 122)

*Garden Pottery

SOUTH BEND MARBLE & TILE CO,
129 Lincoln Way E (See page 99)

*Garden Tools

MEYER G E & SON, 115-117 W Jeffer-
son Blvd (See right side lines and
page 87)

REIMOLD F C & CO, 125-127 N Main
(See page 87)

Garment Manufacturers

Lee H D Mercantile Co 405 E Madison
Ridenour Garment Co 201-213 E Wayne
Victor Garment Mfg Co 235½ S Michi-
gan

*Gas, Coal and Combination Stores
RIES FURNITURE CO THE, 300-312 S
Michigan (See right side lines)

*Gas Engines

RUMMEL JOHN C, 1124 S Main (See
right side lines and page 85)

*Gas Fixture Manufacturers

COLIP BROTHERS, 116 W Wayne (See
page 82)

Gas and Electric Companies

NORTHERN INDIANA GAS & ELEC-
TRIC CO, 219 N Michigan

*Gasoline

HY-WAY SERVICE CO, ne cor Lincoln
Way W and N Scott (See page 56)

LONTZ BROS, 602-606 S Michigan (See
left top lines and page 73)

*Gear Cutting

MARTIN J D MACHINE CO, 411 W In-
diana av (See page 99)

General Stores

BERMAN JOSEPH, 1702 Oliver (See
page 84)

*Generator Parts and Repairing

COLUMBIA BATTERY CO, ne cor
Washington & Lafayette (See right
side lines and page 55)

*Generators

SOUTH BEND ELECTRIC CO, 902-04
S Michigan (See page 82)

*Gift Shops

ELLSWORTH STORE THE, 111-117 N
Michigan (See right bottom lines
and page 78)

*Gifts and Novelties

JOAN STUDIO SHOP THE, 910 W Col-
fax av

*Glass

(See also Paints, Oils and Glass)

BUCHER C E SUPPLY CO, 117 W La
Salle av (See page 129)

CITY LUMBER CO, 227 W Broadway
(See right top lines and page 96)

ECKLER LUMBER & MFG CO, 1401-
15 and 1402-14 S Franklin (See pages
76 and 98)

INDIANA LUMBER & MFG CO, 736-742
S Michigan (See left top lines and
page 96)

MEYER G E & SON, 115-117 W Jeffer-
son Blvd (See right side lines and
page 87)

NATIONAL LUMBER CO, 1429 S Main
(See page 97)

SMOGOR LUMBER CO, 407 S Laurel
(See right top lines and page 98)

SOUTH BEND LUMBER CO, E LaSalle
at Emerick (See back cover and page
98)

Aermotor Windmills
Gas Engines
Pumps, Piping
Fittings and
Tanks

PHONE MAIN 5485

Giving 20 Per Cent Rebate on Rodded Buildings and Their Contents

AGENT FOR FARMERS' MUTUAL AID ASSOCIATION

FIRE, LIGHTNING AND TORNADO INSURANCE

JOHN C. RUMMEL

1124 S. MAIN ST., SOUTH BEND, IND.

Copper Cable Lightning Rods

Goshen Hay Slings

Pressure Boiler

Water Systems

Homer Furnaces

Coats, Dresses,

Suits, Millinery

The Ellsworth Store

"The Brightest Spot in Town"

Main
2403

Elaborated Roofing Company
ROOFING CONTRACTORS

We will be pleased to give you a figure on
Your Roof

218 N. Michigan St.

Main
2403

A. W. LOGSDON, Mngr.

MISHAWAKA LUMBER YARD

Cor. Fourth and Union Streets
MAIN 86

LUMBER

MILLWORK

824

(1921) R. L. POLK & CO.'S

*Glove Cleaners

DAVIES LAUNDRY & CLEANING CO.,
117-119 S Lafayette (See left side
lines and page 74)

Glove Manufacturers

Kendallville Mfg Co 122 S Michigan

*Gloves

WYMAN GEORGE & CO., 103-109 N
Michigan (See right bottom lines and
page 79)

Glove Manufacturers

PERKINS GLUE CO., 806-809 J M S
Bldg (See page 86)

*Government Bonds

CITIZENS NATIONAL BANK, 112-114
W Jefferson Blvd (See front cover
and page 59)

GOSS, GEYER & CO., 204-206 Union
Trust Bldg (See back cover and page
61)

UNION TRUST CO., 202-204 S Michigan
(See back cover and page 62)

*Gowns

**MORROW R C GOWN AND TAILOR-
ING PARLORS.** 505 Carroll (See
page 122)

Grain Dealers

Pears-East Co 615 Prairie av
Starr Mills 353 Hydraulic av

*Gravel Roofers

BEYRER JOHN & SONS. 227 S St Jo-
seph (See page 116)

*Gravel and Sand

ROTH FRANK J. 231½ E Sample (See
page 76)

*Greenhouses

MEYER AUGUST J. 1702 Portage av
(See page 84)

**PULSCHEN & BUCKLES GREEN-
HOUSES.** 319-321 N Lafayette

*Grey Iron Castings

SOUTH BEND FOUNDRY CO. cor La-
fayette and Indiana (See page 84)

*Grinding Mills

BOWSER N P CO THE. cor Sample
and Webster (See page 99)

Grocers—Retail

Acme Stores Co 307 N Hill 1326 and
1811 S Michigan
Adams Mason C 819 S Michigan
Aeby Ely 1023 Lincoln Way W
Albrecht Mary 1334 Ford

B W Cash Grocery 325 W Marion
Baer Berman 206 Chapin
Baer Delmar F 202-06 E Calvert
Bailee Barney 201 N Walnut
Baird Charles H 904 Portage av
Bardo Frank 1922 Lincoln Way W
Barnett Charles J Roseland Ind
Bayles Frank H 524 N Scott
Bazan Jacob 2823 W Division
Becker D M 1005-07 Carroll
Becker George Y 1321 S Michigan
Beder Barnet H 524 Birdsell
Beecher & Whitmer 1005 Portage av and
502 W Division
Benjamin Wm N 535 N Michigan
Beres Emory 2213 Kemble av
Bergstedt Gustav 1125 S Lafayette
BERMAN JOSEPH. 1702 Oliver (See
page 84)

Bilinski Julius 846 Chapin
Bishop Hiram S 540 Euclid av
Blumberg Stephen F 1551 W Sample
Boinski Julia Mrs 130 S Walnut
Bokor Bros & Barna 725-27 W Indiana
Bolenbaugh Clifford W 1434 Mishawaka
Bowerman Zeda F 1605 Miami
Bowman F D 919 Carroll
Boyer Wm D 1022 N St Louis blvd
Brady Charles E 423 S Eddy
Brambert Josephine Mrs 526 S Jackson
Brechenser Charles 222 N St Louis
blvd

Broadway Market 1319 S Michigan
Brodskin Moses 402 E Dubail av
Brotherhood Store 230 N Main
Bryant Hollis U 802 Harrison av
Buczowski John J 232 N Brookfield
Budnik Nicholas 803 Chapin
Buntman Daniel 1604 Liston
Buntman Samuel 714 Chapin
Burke LeRoy F 915 16th
Burmeister Wm 1526 Miami
Busezky Paul 1004 Franklin
Buzolitz Michael 926 N Eddy
Callsen Ferdinand 748 6th and 1023
17th
Cashman & Maddox 218 N Washington
blvd

CHMIELEWSKI JOSEPH. 919 W Di-
vision

Chury Andrew 606 Chapin
Coddens Adiel J 1405 N Olive
Cohen Louis 628 W Division
Co-operative Grocery Store 815 S Mich-
igan

Co-operative Society of Am Grocer
1246 W Washington av
Crofoot Charles W 755 S Michigan
Dallas & Gallas 401½ S Michigan
Danielowicz Stanley 2429 Kenwood av
DAVIDSON WALTER. 2212 S Michiga
Dembecki Frank 1501 Linden av
Denslow Henry C 607 N St Joseph
DeNoss R Henry 1316 W Division

Phones Mishawaka 2278-2279 • 104 Lincoln Way West, Mishawaka, Ind.

Mishawaka Trust & Savings Co. Bank

General Banking INSURANCE OF ALL KINDS 4% Interest on Savings

4% ON SAVINGS

GENERAL BANKING. SAFETY DEPOSIT BOXES FOR RENT.
FARMERS TRUST COMPANY

SOUTH BEND CITY DIRECTORY (1921)

825

Delbyze Gentiel 1413 W Division
 Dixon Samuel H 2202 Mishawaka a
 Dobecki Walter J 215 Birdsell
 Doczy Emil 115 Studebaker
 Donahue Wm H 635 Lincoln Way E
 Dounn Samuel 1124 W Indiana av
 Drebin Zalman 2107 Linden av
 Dressler George 501 S Lafayette
 Dzikowski Walter 624 S Kaley
 Ecker Joseph 1402 Kemble av
 Economy Cash Grocery Co 2642 Mishawaka av
 Embick Raymond 210 N St Peter
 Erway Chas J 2104 Pleasant
 Faburski Michael 1822 Catalpa av
 Feldman Benjamin 1602 Leer
 Fellows Owen D 422 College
 Fenska Roger 1511 Portage av
 Ferndell Grocery & Market 303-05 N Michigan
 Ferro Joseph 1410 Portage av
 Fink Louis 502 Arthur
 Firstein Joseph 241 E Dubail av
 Fisher Marion E 637 LaPorte av
 Fisher Morris S 922 S Michigan
 Fishman Samuel 131 N Brookfield
 Fixler Herman & Son 823 S Lafayette
 Fox Frank 2119 W Washington av
 Fox John C 627 E Jefferson Blvd
 Frame Horace G 119 N Francis
 Frepan Henry R 811 Lincoln Way W
 Frepan Oscar 632 Portage av
 Freshley Wm H 1330 S Michigan
 From Abraham 403 E Sample
 Fujawa Ferdinand 2025 W Indiana av
 Gadacz & Co 705 S Webster
 Gaiba Solomon 2204 Miami
 Garrison George W 807 N Hill
 Gastil Albert M 732 Allen
 Gault James M 502 Wenger
 Giomi Charles B 228 W Washington av
 Glaser Jacob 109 N Hill
 Godner Rose Mrs 316 E Sample
 Goldberg Abraham 138 N Olive
 Goldberg Oscar 618 W Division
 Gour Angelina M Mrs 601 N Michigan
 Grabner John 909 W Indiana av
 Great Atlantic & Pacific Tea Co 208 N Main 412½ S Michigan and 2230 Mishawaka av
 Green Nathan 550 Chapin
 Gruber John 1801 Prairie av
 Grueger Joseph & Son 704 E Sample
 Grueger Julius 602 N St Louis Blvd
GRUNWALD JOSEPH, 1628 S Michigan
 Gyorgyi Alexander 2020 Linden av
 Hans & Newhouse 428 Lincoln Way W
 Hanyzewski Casimir 1035 W Sample
 Hathaway Fred 708 Sorin
 Hay Arden 643 LaPorte
 Hodes Harry 704 W Division
 Hoffman Nathan 402 N Eddy
 Horka Frank 810 E LaSalle av
 Horowitz Benzion 2001 Miami

Inwood Paul B 438 S Michigan
 Janowczyk Joseph 535 S Grant
 Johnson Charles J 217 Chapin
 Jones Frank J 702 Fellows
 Jozwiak Michalina 736 Webster
 Kagan Mandel 1206 Marietta
 Kahn Charles 1717-21 Lincoln Way E
 Kaminski Stanley C 1239 Thomas
 Kaplan & Son 1829 Leer
 Kasly Peter 701 N Eddy
 Katz Benjamin 702 Lincoln Way W
 Katz Harry 807 10th
 Kazmierski Michael 1639 Linden av
 Kazmirski Wm L 224 College
 Keglovich John 1221 S Franklin
KING JAGIELLO ASSOC, 502 S Carlisle
 Kinyon R M & Son 1420 Portage av
 Kleiman Max 418 W Division
 Klein Morris 1004 Oak
 Kochanowski Paul 522-24 Chapin
 Kolacz Wm 2602 W Division
 Kozlowski Stanley A 1001 Dunham
 Koller Stephen 1006 Franklin
 Kopp Alvin C 1519 W Washington a
 Kopinski Michael 1301 Dunham
 Korpal Anthony J 325 S Walnut
 Kreighbaum George 1214 Van Buren
 Krueger G F 705 Lincoln Way E
 Kryder Thomas J 2631 S Main
 Kuberski Walter K 746 S Meade
 Kudewitzky Isadore 2222-24 W Division
 Labadie Charles H 418 S William
 Labadie Joseph A 402 N Scott
 Lebudzinski Frank 619 Warren
 Lemman Catherine J 801 Sancome av
 Levy Joseph 2208 Linden av
 Ley John 416 Howard
 Liebelt Albert W 1825 S Michigan
 Liewiecki Marion 419 W South
 Long J H 403 Milton
 Lowe Wm T 722 W Division
 Luther Isaac 1629 Linden av
 McCartney Edward J 702 E Jefferson Blvd
 MacIntire Charles T 609 E Jefferson Blvd
 Mann Frank J 1001 W Washington av
 Marandino Frank 2101 S Lafayette
 Marcis Alex 511 W Calvert
 Martins Joseph & Co 423 S Michigan
 Medow Louis 806 Prairie av
 Michalpike Michael 2106 Kenwood av
 Miller Henrietta 314 N Scott
 Miller Peter B 516 E LaSalle av
 Miller & Curry 419 S Michigan
 Mittermayer Ignatz 902 W Indiana av
 Mooren Lena 406 S Michigan
 Murphy Louis E 520 N Eddy
 Nickel Lawrence 1004 Catalpa av
 Nowaka Stanley 1301 Ford
NOWAKOWSKI EDWARD H, 1529 W Sample
 Oestreicher Philip M 402 E South

AUTOMOBILE ACCESSORIES
GOODRICH TIRES

G. E. MEYER & SON
HARDWARE MERCHANTS
 115-117 W. JEFFERSON BLVD.
 Lincoln 5205, Main 205

Sporting Goods, Golf and Tennis Supplies, Fishing Tackle, Guns and Ammunition

PRINTING  BINDING

SOUTH BEND—AND PROUD OF IT

**L
U
M
B
E
R**
AND
**Building
Materials**
Wholesale
and Retail
**Sash
Doors
Blinds
and
Interior
Finish**
=
**Michigan
Ave.
Lumber
Co.**
G. A. REUM
MANAGER
=
**Phone
Main 377**
=
Office and Yard
1612-1614
Lincoln Way W.
I. I. Tracks

**PHONE
Main
164**

LONTZ BROTHERS
COAL, GASOLINE AND OIL
602-4-6 S. Michigan St., Cor. of South

**PHONE
Lincoln
5164**

826

(1921) R. L. POLK & CO.'S

Grocers—Retail—Contd

Oskard Anthony 700 S Olive
Paskin & Paskin 1610 Prairie av
Piggly-Wiggly Stores Inc 235 and 909 S
Michigan 129 N Michigan and 803 Lin-
coln Way W

Plonski Joseph 445 S Mead
Plotkin Benjamin 1015 Corby
Plotkin Bros 404 S Parry
Plotkin Julius 325 N Olive
Poehlman Herbert W 519 N Hill
Point Grocery 331 W LaSalle av
Polish Merchandise Corporation 453-55
S Brookfield

Pontious Cornelius F 1131 W Washing-
ton av

Poulin Elzear 102 N Emerick
Poznan Grocery & Market Corp 1916-18
Linden av

Prisaszoritz Bros 320-322 Chapin

Pryzbysz A W 803 S Walnut

Pyuhasy Paul 512 S Scott

Rabin Jacob 312 N Olive

Ransbottom Charles F S W cor Grand
View and Crumstown av

Rathkiewicz Konstanty 1624 W Division

Reck Samuel 1126 W Division

Remley Wayne C 3324 Mishawaka av

Retan Addie Mrs 1229 W Washington av

Rewers Ladislav 1812 W Division

Rieder Conrad 338 N St Peter

Robbins Nellie 2526 Linden av

Rochdale & Son 530 E LaSalle av

Rockstroh Fred L 702 N Michigan

Roden Samuel 310 Chapin

Rosin Anna Mrs 428 W South

Roth Charles H 602 N Francis

RULO & TEETER, 224-228 E Monroe

Rymer J & D 744 N Notre Dame av

Samcovis Ernest P 1304 W Washing-
ton av

Sartin Joseph M 533 S Michigan

Schneider & Son 732 E Sample

Scholnik Morris 401 Wenger

Schuster & Dunnuck 2301 Miami

Schwarz Andrew 916 Oak

Schweitzer Fred H 804 E Dayton

Self Service Mercantile So 314 S Michi-
gan

Shade Ernest H 1001 Lawrence

Shapiro Nathan 1609 Franklin

Sherman Hugh 426 E Bronson

Singer Henry 1125 South Bend av

Singer S 1604 Liston

Slaterits Peter F 1108 S Main

Sledzikowski Albert 1143 W Division

Smith & Simon 325-27 S Michigan

Sofan Meyer 612 W Division

Soloff Joseph 401 Lincoln Way E

Sommerer George 528-534 E Colfax av

South Bend Feed & Grocery Store 403-
407 E Sample

South Side Bakery & Grocery 1108 S
Main

Sroka John 614 W Calvert

Stark Bros 1206 W Washington av

Stegmann & Son 604 E Sample

Steinkohl Louis J 233 Paris

Striebel Henry W 501 Ohio

Superfine Max 1440 E Calvert

Suto John 230 Chapin

Swalleys Department Store 417 E Cal-
vert

Swartz C H 413 Pennsylvania av

Syon Reuben 808 Howard

Szafranski Ignatius A 2118 W Division

Tazerski Frank 502 Johnson

Tasher Silas H 806 George av

Tashik John 2714 W Division

Terlecki Tony 534 S Scott

Thau Ernest 3002 Mishawaka av

Thomas Edward 1213 W Colfax av

Thomas & Warwick 725 Rex

Tittle Bross 233 S Michigan

Touhey Michael J 602 W Division

Trittipo T S 234 E Calvert

Truys Julius 1528 W Division

Trytko John 506 Harris

Tulchinski Peter 1530 Kemble av

Vogel Joseph 429 Chapin

Vumbaca Anthony 601-03 Niles av

Wacunas Amelia 807 W Division

Waddill John W 412 N Lafayette

Walkoviak Walter 1541 Dunham

Walter Frank E 2315 Lincoln Way W

Wendowski Antoinette 1620 Dunham

WHITE EAGLE GROCERY, 919 W Di-
vision

Wise Elmer 801 N Hill

Yanovsky Isadore 735 Wilber

Zakrzewski Frank V 108 N Walnut

Zdoniak Casimir 606 Warren

Zhiss Samuel 1640 Florence av

Zhiss Wolfe 622 E LaSalle av

Zielinski Stanley 514 N Brookfield

Ziker Harry 3211 Vine

Zimmer Jacob F E 925 Blaine av

Zimmerman & Son 1111 7th

Zoss Nathan 1003 Notre Dame av

Grocers—Wholesale

Creasey Corporation 910 S Lafayette

Hoosier Wholesale Grocery Co 615
Prairie av

Levy-Ward Grocer Co 401-403 S St Jo-
seph

National Grocery Co 402-08 S St Joseph

Northern Indiana Wholesale Grocer Co
331 S Walnut

**SOUTH BEND WHOLESALE GRO-
CERY CO**, 326-330 Carroll

Whiteman Bros Co 702-14 S Michigan

Grocers Sundries

**JACOBSON - PETERSON - PELTZ &
KAUFER**, 209-211 College (See page
100)

Russ Company The 1500 Franklin

A natural by-product of the Directory business is the com-
pilation of Mailing Lists. If interested, ask for our Free
"List of Mailing Lists." R. L. POLK & CO., Detroit, Mich.

OUR COAL MAKES WARM FRIENDS

KNOBLOCK & MARTIN

1613 W. Washington Ave.

Phones { BELL 119
HOME 5640

SOUTH BEND CITY DIRECTORY (1921)

827

*Guns

MEYER G E & SON, 115-117 W Jefferson Blvd (See right side lines and page 87)

*Haberdashers

ADLER BROTHERS, 107-109 S Michigan and 108 W Washington av (See right bottom lines and page 72)

*Hair Bobbing

SWARTS MADAME BEAUTY PARLORS, 4th Floor Brandon-Durrell's Store (See page 65)

Hair Dressers

Bevy G D Mrs 106 S St Louis bld
CHEAL BEAUTY SHOP, 230 W Washington av (See page 65)

Haynes Asa Mrs 115½ S Michigan
Mihalecz Theresa 328 S Taylor
Royal Beauty Parlors 640 Farmers Trust bldg

Shields Lena W Mrs 111 N Main
STAHR SHOPPE THE, 312-313-314 Union Trust Bldg (See page 65)

SWARTS MADAME BEAUTY PARLORS, 4th Floor Brandon-Durrell's Store (See page 65)

Hair Goods

STAHR SHOPPE THE, 312-313-314 Union Trust Bldg (See page 65)

SWARTS MADAME BEAUTY PARLORS, 4th Floor Brandon-Durrell's Store (See page 65)

*Hardware—Builders

MEYER G E & SON, 115-117 Jefferson Blvd (See right side lines and page 87)

*Hardware—Shelf

MEYER G E & SON, 115-117 Jefferson Blvd (See right side lines and page 87)

Hardware Dealers

Chard & Tompsett 309 S Michigan
ECKLER LUMBER & MFG CO, 1401-15 and 1402-14 S Franklin (See pages 76 and 98)

GILMAN MANDEL E, 422-424 S Michigan (See page 66)

Kaniewski Martin 1201 W Division
McEndorfer J E 823 S Michigan
Mass A D & Sons 727 Lincoln Way W
MEYER G E & SON, 115-117 W Jefferson Blvd (See right side lines and page 87)

REMOLD F C & CO, 125-127 N Main (See page 87)

Rozplochowski J P & Co 1237-39 W Division

RUSH OTTO H, 432 E LaSalle av (See page 118)

SMOGOR LUMBER CO, 407 S Laurel (See right top lines and page 98)

SOUTH SIDE HARDWARE CO, 802 W Indiana av (See page 87)

Swalleys Department Store 417 W Calvert

UNION IMPLEMENT & HARDWARE CO, 1503 W Division

Varga Emery J 242 Chapin
West Side Hardware Co 1230 W Washington av

ZELTNER HARDWARE CO, 415 Chapin (See page 88)

Hardware Specialties

Irvan Bros 1501-1511 Prairie av
WEISS-MUESSEL CO, 519 E South (See right side lines and page 100)

*Hardwood Flooring

CITY LUMBER CO, 227 W Broadway (See right top lines and page 96)

*Hardwood Lumber

EAST SIDE LUMBER YARD, 120-28 S Emerick (See left top lines and page 96)

MICHIGAN AV LUMBER CO, 1612-14 Lincoln Way W (See left side lines and page 97)

NATIONAL LUMBER CO, 1409 S Main (See page 97)

NORTH SIDE LUMBER YARD, 518 N Scott (See left top lines and page 96)

SMOGOR LUMBER CO, 407 S Laurel (See right top lines and page 98)

SOUTH BEND LUMBER CO, E LaSalle at Emerick (See back cover and page 98)

WEST SIDE LUMBER YARD, 1803 W Washington av (See left top lines and page 96)

Harness and Saddlery

Haver Edward B 136 N Main
Petty F M 112 E Wayne
Russwurm Bros 113 E Washington av

*Hat Bleachers

SOUTH BEND HAT BLEACHERY, 118 S Main (See page 88)

*Hat Cleaners

SOUTH BEND HAT BLEACHERY, 118 S Main (See page 88)

Hat Renovators

SOUTH BEND HAT BLEACHERY, 118 S Main (See page 88)

GEORGE WYMAN & CO.

103-5-7-9 N. Michigan St.

Established 1860

COME AND SEE US

Phone Main 5100

**Dry Goods, Carpets
Ready-to-Wear**

ENERGINE

The Paris Dry Cleaning and Dye Works

Telephones Main 892, Lincoln 5892

ODORLESS DRY CLEANING

532 N. Emerick
CALL OUR DELIVERY SERVICE

Drink Hoosier Cream

LONG DISTANCE PHONES

MAIN 780

Lincoln 1309

1622 Lincoln Way, West

SOUTH BEND, IND.

828

(1921) R. L. POLK & CO.'S

HAYNES

America's First Car

Ditsch Sales and Garage

Al Ditsch, Propr.

223-225 W. WASHINGTON AVE.

Hats and Caps

ADLER BROTHERS, 107-109 S Michigan and 108 W Washington av (See right bottom lines and page 72)
Schrop Howard 127 W Washington

*Hay and Straw

KNOBLOCK & MARTIN, 1613 W Washington av (See right top lines and page 73)

*Heating Contractors

DALE RAYMOND G, 2805 S Michigan
SLUTSKY SAMUEL, 1240 W Washington av (See page 107)

TAYLOR JAY L, 1915 Miami (See left bottom lines and page 109)

*Heating and Plumbing

COHN PHILLIP, 317 S Lafayette (See pages 107 and 108)

LUTHER JOS A, 118 W Colfax av (See page 108)

*Heating and Ventilating

BRAUNSDORF W J & SON, 221 S St Peter (See page 107)

HAGER HARVEY L, 812 W La Salle av (See left bottom lines and page 103)

McGRATH THOMAS J, 438 E LaSalle av (See page 109)

MAHLER ERNEST B, 720 W Indiana (See page 109)

TURNOCK BEN & CO, 521 E Jefferson Blvd (See page 110)

WILLIAMS THOMAS, 122 E Jefferson Blvd (See page 110)

*Heating and Ventilating Engineers

WILLIAMS THOMAS, 122 E Jefferson Blvd (See page 110)

*Heavy Hauling

INTER-CITY TRANSFER CO, 200-204 E Jefferson Blvd (See left bottom lines and page 124)

IRELAND TRANSFER CO, 425 Kosciuszko (See page 124)

MOORE JERRY, Rear 216 S Main (See page 125)

NEW JERSEY TRANSFER CO, 217 S Main (See page 125)

RAINBOW TRANSFER CO, 535 S Taylor (See left top lines and page 123)

TAGGART FREIGHT TRANSFER CO, 120 E Wayne

WOODWORTH'S STORAGE & TRANSFER LINE, Rear 115 E Wayne (See page 121)

YELLOW TAXI-CAB & TRANSFER CO, 313-323 E Jefferson Blvd (See back cover and page 122)

ZIMMER DAMBACHER & CO, 129 E Jefferson Blvd (See page 124)

*Heavy Machinery Moving
STAPLES CRAWFORD E, 614 S Main

Hemstitching

B B CLEANERS THE, 108 W Colfax (See right bottom lines and page 70)

Hamil John 125 E Jefferson blvd
Kimble Guy E Mrs 201 N Marion

Hides, Pelts and Tallow

Lippman Samuel W 210 N Main
Strayer Elmer E 747 N Scott

*Home Builders

INGLERIGHT REALTY & BUILDING CO, 1 American Trust Bldg (See page 114)

*Home Outfitters

RIES FURNITURE CO THE, 300-312 S Michigan (See right side lines)

*Homeware

REIMGOLD F C & CO, 125-127 N Main (See page 87)

ZELTNER HARDWARE CO, 415 Chapin (See page 88)

*Horse and Wagon Covers

SOUTH BEND AWNING CO, 115-117-119 W Colfax av (See page 59)

Horseshoers

(See also Blacksmiths)

Grose Phillip 716 Turnock
Poklimkowcki Victor 324 Walnut
Shoffer Wm B 816 S Main
Shoemaker & Johnson 206 Lincoln Way E

Weber Joseph M 1504 Prairie av

*Hosiery

ADLER BROTHERS, 107-109 S Michigan and 108 W Washington av (See right bottom lines and page 72)

GARLAND T S & CO, 139 S Michigan (See page 94)

WYMAN GEORGE & CO, 103-109 N Michigan (See right bottom lines and page 79)

Robertson Bros. Co.

SOUTH BEND, IND.

"QUALITY FIRST"
DRY GOODS
AND LADIES'
READY-TO-WEAR

CORNER
ST. JOSEPH
& WAYNE STS.

ENGRAVING AND
ELECTRO-TYPING CO.

PHONES
MAIN 3
LINCOLN
5003



The Merchants National Bank

Safety Deposit Boxes for Rent,

4% on Savings

SOUTH BEND CITY DIRECTORY (1921)

829

Hosiery—Wholesale

Feiwel M & Son 453 Farmers Trust
blgd

*Hosiery and Underwear

ROBERTSON BROS CO, 127-133 S Mich-
igan (See left bottom lines)

Hospitals

Epworth Hospital and Training School
604 N Main and 123 W Navarre
St Joseph Hospital 401 N Notre Dame av

*Hot Water Heating

BRAUDSDORF W J & SON, 721 S St
Peter (See page 107)

McGRATH THOMAS J, 438 E La Salle
av (See page 109)

MAHLER ERNEST B, 720 W Indiana
(See page 109)

TURNOCK BEN & CO, 521 E Jefferson
Blvd (See page 110)

WILLIAMS THOMAS, 122 E Jefferson
Blvd (See page 110)

Hotels

Argyle Hotel 515½ S Michigan
Cauffman Hotel 223-227 N Michigan

COLFAX HOTEL THE, 116-120 W Col-
fax av

Crescent Hotel 119-25 N Michigan
Garrick Hotel 212½ N Michigan

Hotel Heaton 123½ S Michigan
Innesmore Hotel 110-112½ W Colfax av

JEFFERSON HOTEL, 201-203 S Main
(See page 89)

LAFAYETTE HOTEL, 330 S Michigan
Lake Shore Hotel 602 S Lafayette

LaSalle Hotel 329½ S Michigan
Leland Hotel 121 W Washington

NICKEL HOTEL THE, 119-121 N Main
OLIVER HOTEL, cor W Washington
and Main

Palace Hotel 407½-409½ S Michigan
Park View Hotel 1901 Lincoln Way E

Portage Hotel 112-14 Lincoln Way E
Robertson Hotel 115-121 E Wayne

Royal Hotel 117½ W Washington
Stagg Hotel 115 E Washington av

Washington Hotel 538-542 S Scott

*House Cleaners

CITY WINDOW CLEANING CO, Room
232 S Michigan (See page 131)

Jackson Cleaning Co 120½ S Michigan

*House Furnishings

EAGLE FURNITURE CO OF SOUTH
BEND INC, 239-241 Chapin (See page
85)

RIES FURNITURE CO THE, 300-312 S
Michigan (See right side lines)

House Movers and Raisers

Staples Crawford E 614 S Main

*Household Goods—New and Used

RUSH OTTO H, 432 E LaSalle av (See
page 118)

*Ice—Artificial

HOLLINGSWORTH-TURNER CO, 825-
31 S Main (See front cover and page
90)

Ice Cream Manufacturers

FURNAS ICE CREAM CO, 432-436 Car-
roll

HOLLINGSWORTH-TURNER CO, 825-
831 S Main (See front cover and page
90)

Wittner John W 632-634 S Michigan

Ice Dealers

ARTIFICIAL ICE CO, 525-535 N Emer-
rick (See page 90)

BECK & RAY ICE COMPANY, 1121 S
Main

Ray Bert A 304 E Donald

*Ice Distributors and Manufacturers

ARTIFICIAL ICE CO, 525-535 N Em-
erick (See page 90)

*Ice Manufacturers

ARTIFICIAL ICE CO, 525-535 N Em-
erick (See page 90)

*Ices and Sherbets

HOLLINGSWORTH-TURNER CO, 825-
831 S Main (See front cover and page
90)

*Ignition

ATWATER KENT IGNITION, 323-325
S Lafayette (See left bottom lines
and page 57)

*Ignition Experts

SOUTH BEND IGNITION CO THE, 108-
110 W Monroe (See page 58)

*Ignition Repairs

COLUMBIA BATTERY CO, ne cor
Washington av and Lafayette (See
right side lines and page 55)

*Income Tax Consultants

AHLERING LOUIS I, 207-208 Conser-
vative Bldg (See page 789)

CHAMBERS & CROWE, 602 Citizens
Bank Bldg (See page 46)

CURWIN LOWELL B, 260-262 Oliver
Bldg (See page 47)

*Income Tax Reports

REED & KING INC, 824-830 J M S Bldg
(See page 47)

The Ries Co.

GREATER
SOUTH BEND'S

Greatest
Furniture
Outfitters

Quality First

Service That
Satisfies

Highest Standard
of Values

DISTRIBUTORS
OF

Berkey-Gay
Furniture

Whittall-Wilton
Rugs

Sloan
Linoleum

Bohn Syphon
Refrigerators

Columbia
Graphophones

Simmons Beds

South Bend
Malleable and
Peninsular
Gas and Com-
bination Ranges

Gloria Electric
Cleaners

Lloyd & Whitney
Carriages
and Go-Carts

Made in
U. S.
TOYS

SELECT
YOUR
Requirements
and

Just Tell The
Salesman To
"Charge It"

The Ries Co.

Order Your Newspaper Now
The SOUTH BEND NEWS-TIMES

THE LEADING NEWSPAPER

Every Morning and Sunday, or
Every Evening and Sunday

Call Main 2100

STUDEBAKER LIGHT-SIX — The Car of Wonderful Economy — Due to Light Weight and Perfect Balance

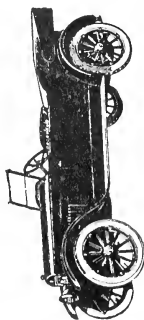

STAPLES-HILDEBRAND CO.

BUILDING MATERIALS

"A SAFE PLACE TO TRADE"

830

(1921) R. L. POLK & CO.'S

***Index Work—All Kinds**

TUTTLE CORPORATION THE, 119 W Washington av and 130 N Main (See left side lines and page 104)

***Infants Wear**

WYMAN GEORGE & CO, 103-109 N Michigan (See right bottom lines and page 79)

Inspection Bureaus

Indiana Inspection Bureau 258-59 Farmers Trust bldg

Installment Goods

GATELY CO THE, 321 S Michigan

Insurance Agents

Barter Laurence E 406 Union Trust bldg

Beyers George W 7-8 Odd Fellows bldg

Bobrowski Wm 1222 W Division

Boeckling & Co 216 W Jefferson bldg

BONDURANT PHILIP E, 410 J M S Bldg (See page 113)

Calvert Wm B 108 Dean bldg

CHAPIN SECURITIES CO, 405 Chapin

CHILCOTE FRED L, 226 E Bartlett

CITIZENS TRUST & SAVINGS BANK (Ins Dept), 205 Citizens Bank Bldg (See page 91)

Coquillard Alexis 412-15 J M S bldg

Corn Belt Agency Ill Life Ins Co 344 Farmers Trust bldg

CRUM C W & SON, 224-226 Farmers Trust Bldg (See front cover and pages 93 and 113)

Cushing Albert H 240 Farmers Trust bldg

Davies & Walsh 211 W Jefferson blvd

DeHaven John (liffe) 520 J M S bldg

Dubail Donald E 205 Citizens Bank bldg

DUNNAHOO HUGH P, 416-421 J M S Bldg (See right top lines and page 92)

ELLIOTT WM G, 621 J M S Bldg (See left top corner cards and page 92)

FARMERS TRUST CO, 135 S Main (See right top lines and page 60)

Fortin Charles L 321½ S Michigan

Frazier Josephine 622 Farmers Trust bldg

Friedman Jacob 411 Dean bldg

GADACZ VALENTINE J, 1343 W Dunham

Geltz Wm E 416-21 J M S bldg

GREENAN L E AGENCY, 438 Farmers Trust Bldg (See right side lines and page 92)

HAPP WM, 207 S Main (See right side lines and page 114)

HARRIS L G INSURANCE AGENCY, 319 W Jefferson Blvd (See page 92)

Hartman Samuel J 235½ S Michigan
HASTINGS REALTY CO, 218 N Michigan (See right side lines and page 112)

Hoffman D S 304½ S Michigan
Hutchinson Ralph M 601-3 Citizens Bank bldg

Income Guaranty Co 424 J M S bldg
Income Securities Corporation 424 J M S bldg

Judie James A 112 S Main
Kelley, Lederer & Ginz 2-3-4 American Trust bldg

Kilgore Tecumseh 704 J M S bldg
Kirkley Albert M 122 N Main

KIZER ROBERT P & SON, 409 J M S Bldg (See page 93)

Korach & Kish 402 Chapin
KOSCIUSKO BLDG & LOAN FUND

ASSN, 411 Chapin (See page 69)

KOVACH & KISH, 402 Chapin (See page 114)

Krieghbaum Effie M 410 J M S bldg

Langel Alexander S 502 Chapin
Leedy R C & R W 340 Farmers Trust bldg

Loy N H 629 J M S bldg
McHENRY WM K, 220 Farmers Trust Bldg (See page 115)

Mack & Johnston 201-3 Union Trust bldg

Meyers, Long & Hutton 2 Orpheum Theatre bldg

Miller F R 813 Park av
Moore Gervais T 203 Dean bldg

Neddo Ed 401 Citizens Bank bldg
Nicar & Lerner 604 Citizens Bank bldg

Nitsche Wm F 708 J M S bldg
Pace Sam R 307 J M S bldg

Perkins Clarence E 225 S Main
Public Savings Insurance Co 213-15 Dean bldg

Robinson Samuel M & Son 124 N Main
Rostiser Harvey F 402-03 J M S bldg

RUMMEL JOHN C, 1124 S Main (See right side lines and page 85)

Salee C 7-8 Odd Fellow bldg
Schafer Edward A (liffe) 407-8 J M S bldg

Shields Colonel H 301 Farmers Trust bldg

Shirley Paul W (liffe) 610 E Broadway
Smith C Mont 416-21 J M S bldg

Smith James G (fire) 112 W Bartlett
TAYLOR HARRY S, 4 Odd Fellows Bldg, 132 W Washington av

Taylor & Roth 207 W Jefferson
TOTH GEORGE, 602 Chapin (See page 64)

Union Trust Co (ins dept) 405-6 Union Trust bldg

VARGA MICHAEL J, 730 W Indiana av (See page 120)

Warner Frank B 304½ S Michigan

ST. JOSEPH ABSTRACT & TITLE GUARANTEE CO.

John A. Hibberd, Pres.

Andrew N. Hildebrand, Mgr.

Abstracts of Title to All Real Estate in St. Joseph County

Room 201 Citizens Bank and Trust Co. Bldg.

Lincoln 5299

If You Think of Building, Think of us The SMOGOR LUMBER CO.

Cor. Laurel &
Division Sts.
Tel. Main 122

SOUTH BEND CITY DIRECTORY (1921)

831

WERWINSKI IGNATIUS K, 1044 W Division (See page 120)
Werwinski Jos A 405 Chapin
Wesolowski Marion S 1244 W Division
Wolf Bros 124 N Main
Zaharek Bert J 1121½ W Division

***Insurance Agents—Automobile**

CITIZENS TRUST & SAVINGS BANK (Ins Dept), 205 Citizens Bank Bldg (See page 91)

CRUM C W & SON, 224-226 Farmers Trust Bldg (See front cover and pages 93 and 113)

GEYER ARBA L, 440 Farmers Trust Bldg

HAPP WM, 207 S Main (See right side lines and page 114)

HARRIS L G INSURANCE AGENCY, 319 W Jefferson Blvd (See page 92)

***Insurance Agents—Casualty**

CITIZENS TRUST & SAVINGS BANK (Ins Dept), 205 Citizens Bank Bldg (See page 91)

***Insurance Agents—Fire**

CITIZENS TRUST & SAVINGS BANK (Ins Dept), 205 Citizens Bank Bldg (See page 91)

GREENAN L E AGENCY, 438 Farmers Trust Bldg (See right side lines and page 92)

HAPP WM, 207 S Main (See right side lines and page 114)

HARRIS L G INSURANCE AGENCY, 319 W Jefferson Blvd (See page 92)

***Insurance Agents—Fire, Lightning and Tornado**

RUMMEL JOHN C, 1124 S Main (See right side lines and page 85)

***Insurance Agents—Life**

PEGAN WALTER I, General Agent Penn Mutual Life Ins Co, 203-204 J M S Bldg

***Insurance Agents—Workmen's Compensation**

HAPP WM, 207 S Main (See right side lines and page 114)

Insurance Companies—Accident

AETNA LIFE INS CO OF HARTFORD, L E Greenan Agency Agts, 438 Farmers Trust Bldg (See right side lines and page 92)

Empire Health & Accident Insurance Co 203 Dean bldg

Home Accident & Health Insurance Co 307-313 Dean bldg

***Insurance Companies—Automobile**

ASSOCIATES INVESTMENT CO, 3d fl Farmers Trust Bldg (See left side lines and page 54)

AUTOMOBILE INSURANCE CO, L E Greenan Agency Agts, 438 Farmers Trust Bldg (See right side lines and page 92)

GLOBE INDEMNITY CO, Wm Happ Agt, 204 Citizens Bank Bldg (See right side lines and page 114)

MOTOR INDEMNITY CO, 3d fl Farmers Trust Bldg (See left side lines and page 54)

MOTOR UNDERWRITERS INC, 361 Farmers Trust Bldg (See left side lines and page 54)

National Automobile Ins Assn 405 Citizens Bank bldg

STATE AUTOMOBILE INSURANCE CO, C W Crum & Son Agents (See front cover and pages 93 and 113)

***Insurance Companies—Banding**

AETNA CASUALTY & SURETY CO, L E Greenan Agency Agts, 438 Farmers Trust Bldg (See right side lines and page 92)

Massachusetts Bonding & Insurance Co 622-23 J M S bldg

NEW AMSTERDAM CASUALTY CO, Wm G Elliott Agt, 621 J M S Bldg (See left top corner cards and page 92)

***Insurance Companies—Casualty**

AETNA CASUALTY & SURETY CO OF HARTFORD, CONN, L E Greenan Agency Agts, 438 Farmers Trust Bldg (See right side lines and page 92)

EMPLOYERS INDEMNITY CO, Wm G Elliott Agt, 621 J M S Bldg (See left top corner cards and page 92)

Federal Savings & Ins Co 538 Farmers Trust bldg

OCEAN ACCIDENT & GUARANTY CORP LTD, Wm G Elliott Agt, 621 J M S Bldg (See left top corner cards and page 92)

TRAVELERS INSURANCE CO THE, 416-21 J M S Bldg (See right top lines and page 92)

UNION INDEMNITY CO, Wm G Elliott Agt, 621 J M S Bldg (See left top corner cards and page 92)

***Insurance Companies—Compensation**

AETNA LIFE INS CO OF HARTFORD, CONN, L E Greenan Agency Agts, 438 Farmers Trust Bldg (See right side lines and page 92)



YOU CAN SOLVE YOUR WINDOW AND DOOR PROBLEMS BY EQUIPPING WITH CHAMBERLIN
South Bend Office: 218 N. Mich. St.
Tel. Lincoln 6440 Loyal G. Minter, Mgr.

PHONE
Mishawaka
27
SCREEN DOORS AND WINDOWS
ANTI FLY AND WEATHER APPLIANCES
2202-2210 Lincoln Way West
Interchangeable Screen and Glass Porches
Mishawaka, Ind.
PHONE
Mishawaka
27

THE TUTTLE CORPORATION

STATIONERS

BINDERS
PAPER RULERS
"EVERYTHING THAT'S USED IN AN OFFICE"

PRINTERS

Phone Main 949

LARGEST STOCK IN INDIANA

119 West Washington Ave.

CHARLES B. SAX AND COMPANY

Dry Goods, Millinery, Ready-to-Wear Garments
SOUTH MICHIGAN STREET, NEAR WASHINGTON AVENUE
TELEPHONE MAIN 582

832

(1921) R. L. POLK & CO.'S

*Insurance Companies—Contractors Bonds

GLOBE INDEMNITY CO, Wm Happ
Agt, 204 Citizens Bank Bldg (See
right side lines and page 114)

*Insurance Companies—Fire

AETNA INSURANCE CO, Wm G Elliott
Agt, 621 J M S Bldg (See left top
corner cards and page 92)

AETNA INSURANCE CO, Wm Happ
Agt, 207 S Main (See right side lines
and page 114)

ALLIANCE INSURANCE CO OF PHILA-
W G Elliott Agt, 621 J M S Bldg (See
left top corner cards and page 92)

BRITISH AMERICAN ASSURANCE CO,
Wm Happ Agt 207 S Main (See right
side lines and page 114)

CITIZENS FIRE INSURANCE CO, 416-
421 J M S Bldg (See right top lines
and page 92)

FIDELITY-PHENIX FIRE INSURANCE
CO, Wm G Elliott Agt, 621 J M S
Bldg (See left top corner cards and
page 92)

HOME FIRE & MARINE INSURANCE
CO, Wm G Elliott Agt, 621 J M S
Bldg (See left top corner cards and
page 92)

LAW UNION & ROCK INSURANCE CO,
416-421 J M S Bldg (See right top
lines and page 92)

LIVERPOOL AND LONDON AND
GLOBE INS CO, Wm Happ Agt, 207
S Main (See right side lines and
page 114)

NEW BRUNSWICK FIRE INSURANCE
CO, C W Crum & Son, 224-226 Far-
mers Trust Bldg (See front cover and
pages 93 and 113)

NORTH RIVER INSURANCE CO, L E
Greenan Agency Agts, 438 Farmers
Trust Bldg (See right side lines and
page 92)

NORTHERN ASSURANCE CO, WM
Happ Agt, 207 S Main (See right
side lines and page 114)

NORTHWESTERN NATIONAL INS CO,
L E Greenan Agency Agts, 438 Far-
mers Trust Bldg (See right side lines
and page 92)

OHIO FARMERS INSURANCE CO, L E
Greenan Agency Agts, 438 Farmers
Trust Bldg (See right side lines and
page 92)

PHILADELPHIA UNDERWRITERS,
Wm Happ Agt, 207 S Main (See right
side lines and page 114)

SUPERIOR FIRE INSURANCE CO, C
W Crum & Son Agents, 224-226 Far-
mers Trust Bldg (See front cover
and pages 93 and 113)

*Insurance Companies—Fire, Lightning and Tornado

FARMERS MUTUAL AID ASSN, 1124
S Main (See right side lines and page
85)

*Insurance Companies—Health and Accident

PREFERRED ACCIDENT INS CO, Wm
Happ Agt, 207 S Main (See right side
lines and page 114)

Insurance Companies—Life

Aetna Life Insurance Co 308 Union
Trust bldg

CONSERVATIVE LIFE INS CO OF
AMERICA, 122-124 S Main (See right
top lines and page 91)

EQUITABLE LIFE ASSURANCE SO-
CIETY OF THE U S OF NEW YORK,
John DeHaven Dist Mgr, 520 J M S
Bldg

Equitable Life Insurance Co of Iowa
708 J M S bldg

Federal Savings & Ins Co 538 Farmers
Trust bldg

Guardian Life Ins Co of America 401
Dean bldg

John Hancock Mut Life Ins Co 234 Far-
mers Trust bldg

Massachusetts Mutual Life Ins Co of
Springfield Mass 407-8 J M S bldg

Metropolitan Life Insurance Co 313-20
Farmers Trust bldg

Mutual Life Ins Co of N Y 602-3 Cit-
izens Bank bldg

National Life Association of Des Moines
Ia 610 E Broadway

NEW YORK LIFE INSURANCE CO OF
NEW YORK, Fred L Chilcote Agent,
226 E Bartlett

Northwestern Mutual Life Ins Co 201-3
Union Trust bldg

PENN MUTUAL LIFE INS CO THE,
Walter I Fegan General Agent, 203-
204 J M S Bldg

Peoples Life Insurance Co of Illinois
414 Dean bldg

Prudential Insurance Co 430-4 Farmers
Trust bldg

Public Savings Ins Co 213-215 Senn bldg

Union Central Life Insurance Co 704
J M S bldg

Western & Southern Life Ins Co 517-20
Farmers Trust bldg

*Insurance Companies—Plate Glass

AETNA CASUALTY & SURETY CO OF
HARTFORD, CONN, L E Greenan
Agency Agts, 438 Farmers Trust Bldg
(See right side lines and page 92)

GLOBE INDEMNITY CO, Wm Happ
Agent, 207 S Main (See right side
lines and page 114)

JOHN A. HIBBERD

ATTORNEY-AT-LAW

Room 202 Citizens Bank and Trust Co. Bldg.

Phone Lincoln 5299

PEOPLES STATE BANK

Capital \$50,000.00 Surplus \$12,500.00 Safety Deposit Boxes
SOUTH BEND, IND.

SOUTH BEND CITY DIRECTORY (1921)

833

H. A. PRUYNE, Manager

WARNER WAREHOUSE COMPANY STORAGE AND DISTRIBUTION OF MERCHANDISE

518-524 S. PINE STREET

NEW YORK PLATE GLASS INSURANCE CO., Wm G Elliott Agent, 621 J M S Bldg (See left top corner cards and page 92)

Insurance Companies—Probate Court Bonds

GLOBE INDEMNITY CO., Wm Happ Agent, 207 S Main (See right side lines and page 114)

*Insurance Companies—Workmen's Compensation

EMPLOYER'S LIABILITY ASSURANCE CORP., Wm Happ Agt, 207 S Main (See right side lines and page 114)

*Interior Decorators

LOWERY I W DECORATING CO., 120 N Michigan (See left top lines and page 105)

*Interior Finish

CITY LUMBER CO., 227 W Broadway (See right top lines and page 96)

EAST SIDE LUMBER CO., 120-28 S Emerick (See left top lines and page 96)

BECKLER LUMBER & MFG CO., 1401-15 and 1402-14 S Franklin (See pages 76 and 98)

INDIANA LUMBER & MFG CO., 736-742 S Michigan (See left top lines and page 96)

MICHIGAN AV LUMBER CO., 1612-14 Lincoln Way W (See left side lines and page 97)

NATIONAL LUMBER CO., 1429 S Main (See page 97)

NORTH SIDE LUMBER YARD., 518 N Scott (See left top lines and page 96)

SMOGOR LUMBER CO., 407 S Laurel (See right top lines and page 98)

SOUTH BEND LUMBER CO., E LaSalle av at Emerick (See back cover and page 98)

WEST SIDE LUMBER YARD., 1803 W Washington av (See left top lines and page 96)

*Investment Bonds

FIRST NATIONAL BANK OF SOUTH BEND. Main n w cor Washington av (See front cover and page 60)

Investment Securities

American Home & Investment Co 240 Farmers Trust bldg

DUBISKE H W & CO., 129 W Colfax av Farmers Securities Co 135 S Main

Fletcher-American Co 402-3 J M S bldg

Guaranty Finance Corp 5 News-Times bldg

HEALY W D. 407 Dean Bldg. 115 S Lafayette (See page 114)

Hollowell Ralph S 265 Oliver Theatre bldg

Income Securities Corporation 424 J M S bldg

Leedy R C & R W 340 Farmers Trust bldg

Marshall Hobart E 203 Citizens Bank bldg

Miller Wm 226 N Indiana

*Investments

ASSOCIATES INVESTMENT CO., 3d n Farmers Trust Bldg (See left side lines and page 54)

CITIZENS NATIONAL BANK. 112-114 W Jefferson Blvd (See front cover and page 59)

GROSS, GEYER & CO., 204-206 Union Trust Bldg (See back cover and page 61)

NORTHWESTERN FINANCE CO., 405 Citizens Bank Bldg (See page 57)

THOMSON & McKINNON. 301-304 J M S Bldg (See page 121)

*Iron Works

MAURER WM & COMPANY. 215½ S St Joseph (See page 3)

*Janitor Service

CITY WINDOW CLEANING CO., 232 S Michigan (See page 131)

Jewelers—Manufacturing

SCHUELL CHARLES M., 113 W Jefferson Blvd (See page 94)

Jewelers Supplies

A & K Material Supply Co 207 Citizens Bank bldg

Jewelers and Watchmakers

CLAUER CALVIN CO., 105 S Michigan (See page 93)

Cleis & Co 134 N Michigan

Harding Justus 125 E Jefferson blvd

Harris John 104 N Michigan

Harrison Fred C 912 S Michigan

Hesse Richard J 1249 W Washington

Hindman Wm L 1018 E Indiana av

Klingerman Frank R 119½ E Jefferson

Landesman Leo 502 Chapin

Mandel Harry H 442 Chapin

Mayr Frank & Son 113 S Michigan

Noisom Ole P 140 S Michigan

Nyga Albert 1401 W Division

Olsen & Ebann 214 S Michigan

SCHUELL CHARLES M., 113 W Jefferson Blvd (See page 94)

South Bend Credit Jewelry House 1401 Kemble av

Williams Frank H 235½ S Michigan

János Stéh & Co.
MAGYAR,
TEMETKEZÉS
VÁLALKOZÓ

John Stéh & Co.
UNDERTAKER
2214 W. Washington Ave.
Tel. Lincoln 5135

NÓK NEK NÓ
ÓLTÓSZTETŐ
NITVA
ÉJEL NAPAL

DAVIES' LAUNDRY
 RUG RENOVATING EXPERT SERVICE
 FAMILY WASHING DRY CLEANING
 Call the Man
 Tels: Main 597 and 598
 OUR LEDGER IS A BLUE BOOK OF SOUTH BEND'S BEST FAMILIES

COLPAERT REALTY CORPORATION

Investments—Insurance—Real Estate
 126-8 Lincoln Way West Blackstone Theatre Bldg.
 Mishawaka, Indiana South Bend, Indiana
 Phone Mishawaka 1181 Phone Lincoln 2152

834 (1921) R. L. POLK & CO.'S

- *Jewelry
- ROBERTSON BROS CO, 127-133 S Michigan (See left bottom lines)
- *Jewelry and Leather Goods
- ELLSWORTH STORE THE, 111-117 N Michigan (See right bottom lines and page 78)
- *Jigs and Fixtures
- MARTIN J D MACHINE CO, 411 W Indiana av (See page 99)
- Junk
- Ciralsky A & Son 305 S St Joseph
Hurwich Iron Co 117 W Sample
Medow Benjamin 1538 Webster
Minkon J Morris 616 W Division
Schulman Jacob 341 S Scott
Sclamberg Iron Co 115 W Sample
South Bend Iron Metal Co 613-615 S Michigan
- Justices of the Peace
- Hosinski Al W 350 Farmers Trust bldg
Wypisznski Joseph W 3 Odd Fellows bldg
- *Keys Fitted
- CARLIN WM H, 109 W Division (See page 95)
- *Knit Goods and Yarns
- WYMAN GEORGE & CO, 103-109 N Michigan (See right bottom lines and page 79)
- *Kodak Finishing
- LONDON DRUG CO, 234-236 S Michigan (See right top corner cards and page 77)
National Photo Shops Corporation 105 Lincoln Way E
- *Kodaks
- AULT CAMERA SHOP, 122 S Main (See left side lines and page 106)
LONDON DRUG CO, 234-236 S Michigan (See right top corner cards and page 77)
- Laboratories
- South Bend Medical Laboratory 604 N Main
- *Lace Curtains and Draperies
- WYMAN GEORGE & CO, 103-109 N Michigan (See right bottom lines and page 79)
- Ladder Manufacturers
- Gegax & Locker Co 848 Smith
- *Ladies Apparel
- GARLAND T S & CO, 139 S Michigan (See page 94)
- Ladies Ready to Wear
- GARLAND T S & CO, 139 S Michigan (See page 94)
Goldberg Maurice J Est 211 S Michigan
Stein Wm H 103 N Main
ROBERTSON BROS CO, 127-133 Michigan (See left bottom lines)
SANDOCK B & S, 1003 W Washington av
SAX CHARLES B & COMPANY, 114 Michigan (See left top lines)
- Ladies Tailors
- Lapides Harry 1012 W Washington
MORROW R C GOWN AND TAILORING PARLORS, 505 Carroll (See page 122)
- Lamp Shade Manufacturers
- South Bend Lamp Shade Co 203 Lincoln Way E
- *Lamps
- RIES FURNITURE CO THE, 300-31 S Michigan (See right side lines)
- *Lamps and Shades
- WYMAN GEORGE & CO, 103-109 N Michigan (See right bottom lines and page 79)
- *Land Titles
- ST JOSEPH ABSTRACT & TITLE GUARANTEE CO, 201 Citizens Bank Bldg (See left bottom lines and page 46)
- Landscape Gardeners
- MEYER AUGUST J, 1702 Portage av (See page 84)
Speicher Charles O 1728 Chapin
- *Lath and Plaster Boards
- INDIANA LUMBER & MFG CO, 736-742 S Michigan (See left top lines and page 96)
- *Lath and Shingles
- CITY LUMBER CO, 227 W Broadway (See right top lines and page 96)
EAST SIDE LUMBER CO, 120-123 S Emerick (See left top lines and page 96)
ECKLER LUMBER & MFG CO, 1401-15 and 1402-14 S Franklin (See pages 76 and 98)
MICHIGAN AV LUMBER CO, 1612-14 Lincoln Way W (See left side lines and page 97)

Jobbing Done by Truck Estimates Cheerfully Given
JAY L. TAYLOR
PLUMBING, HEATING, VENTILATING AND SEWER CONTRACTOR
 QUALITY WORK ARCOLA HEATING A SPECIALTY
 Phone Lincoln 6065 1915 S. Miami St.

TOTH STATE BANK(Chartered May 2, 1921)
602 CHAPIN STREET

SOUTH BEND CITY DIRECTORY (1921)

835

NATIONAL LUMBER CO, 1429 S Main
(See page 97)**NORTH SIDE LUMBER YARD**, 518 N
Scott (See left top lines and page
96)**SMOGOR LUMBER CO**, 407 S Laurel
(See right top lines and page 98)**SOUTH BEND LUMBER CO**, E LaSalle
av at Emerick (See back cover and
page 98)**WEST SIDE LUMBER YARD**, 1803 W
Washington av (See left top lines and
page 96)***Lathe Manufacturers****SOUTH BEND LATHE WORKS**, 425 E
Madison (See page 94)**Laundries****CLARK'S LAUNDRY & DRY CLEAN-**
ING CO, 317-319 N Main, Mishawaka**DAVIES LAUNDRY & CLEANING CO**,
117-119 S Lafayette (See left side
lines and page 74)**DEAL LAUNDRY AND DRY CLEAN-**
ING CO, 426 S Michigan**LaPorte Laundry** 121 W Colfax av
Long Kee 416 S Michigan**Slicks Laundry & Dry Cleaning Co** 212-
16 Lincoln Way E**Sparks Alex** 1539 Lincoln Way W
Superior Laundry Co 209-13 Sycamore
White Swan Laundry 117 E Sample**Lawyers****Agler Robert** 353-9 Farmers Trust bldg
ANDERSON, PARKER, CRABILL &
CRUMPACKER, 811 J M S Bldg**Bargan Wm N** 301 Farmers Trust bldg
Bertsch Wm A 210 J M S bldg**Beyers G W** 7-8 Odd Fellows bldg
Beyler Otto R 548 Farmers Trust bldg**BUGBEE W A AND H G SCHOCK**, 201-
46 Farmers Trust Bldg (See page
46)**Clements Walter L** 507 Citizens Bank
bldg**COLPAERT ACHILLE C**, 1 and 2 Black-
stone Theatre Bldg (See left top
lines and page 113)**Coak Leo L** 401 Union Trust bldg
Deahl & Deahl 824-30 J M S bldg**Dekebaum Zalman** 348-50 Farmers
Trust bldg**DuComb Clifford V** 302 Citizens Bank
bldg**Lucomb & Ducomb** 128 S Main
DUNAHOO FRANK H, 420 J M S Bldg**Elliott Gilbert A** 621 J M S bldg
Farabaugh George A 305-6 J M S bldg**Feiwell Samuel** 404 Citizens Bank bldg
FERGUS PHERO C, 409-10 Union Trust
Bldg**Fisher John E** 1 Odd Fellows bldg**Gilliom Arthur L** 369 Farmers Trust
bldg**Graham & Crane** 548 Farmers Trust
bldg**Grzesk Wladyslaw W** 402 Chapin
Guy Miller 353-9 Farmers Trust bldg**Hagerty Charles A** 305-6 J M S bldg
Hammerschmidt Louis M 717-19 J M S
bldg**HASTINGS VERNON C**, 218 N Michigan
(See right side lines and page 112)**Helmen Vernon R** 563 Farmers Trust
bldg**HIBBERD JOHN A**, 202 Citizens Bank
Bldg. (See left bottom lines and page
46)**Hoban Thomas M** 402-4 Union Trust
bldg**Hosinski Al W** 350 Farmers Trust bldg
Houlihan Patrick J 124 N Main**HUBBARD & PETTENGILL**, 810 J M
S Bldg**Hubbell Schuyler C** 507 Citizens Bank
bldg**Jellison Floyd O** 334-38 Farmers Trust
bldg**JONES & OBENCHAIN**, 415-16 Union
Trust Bldg**Judie James A** 112 S Main
Klein Fred C 624-26 Farmers Trust
bldg**Kovacs Joseph J** 350 Farmers Trust
bldg**Kurtz George A** 813-15 J M S bldg
Lambert & Hammond 4-7 Ground fl Far-
mers Trust bldg**LEWINSKI CHARLES R**, 405 Chapin
McINERNEY & McINERNEY, 122 S Main**MacKibben Stuart** 201-2 Dean bldg
Martin Alfred E 112 W Jefferson Blvd**May Arthur L** 811-12 J M S bldg
Meyer F J L 210 J M S bldg**Miller Wm E** 412-15 J M S bldg
Mokawa Joseph J 1222 W Division**Nemeth Desiderius D** 405 Chapin
OARE LENN J, 410 J M S Bldg**Omacht George W** 369 Farmers Trust
bldg**O'Neill & O'Neill** 406 Citizens Bank
bldg**Parker Orrie E** 353 Farmers Trust bldg
Pattee C E 9-10 Odd Fellows bldg**Peak J Elmer** 224-6 Farmers Trust bldg
Plante Joseph O 622-23 J M S bldg**Raab John M** 824-30 J M S bldg
Rice Walter A 717-21 J M S bldg**Rich & Pyle** 624 Farmers Trust bldg
Romig Iden S 412-15 J M S bldg**Romine Otis S** 801 J M S bldg
Rulison George F 622 Farmers Trust
bldg**Sands George** 120 S Main
Scanlon Barry 526 Farmers Trust bldg**W
E
I
S
S
-
M
U
E
S
S
E
L
C
O.****Wholesale****Wooden-
ware
Toys
Hardware
Specialties****Phone
LINCOLN
2419****A natural by-product of the Directory business is the com-
pilation of Mailing Lists. If interested, ask for our Free
"List of Mailing Lists." R. L. POLK & CO., Detroit, Mich.**

The
Wentland-
Horne
Co.
= **P R I N T E R S**
and
PUBLISHERS
=
223
S. MAIN
ST.
PHONE:
MAIN 3179
SOUTH BEND

Wall Paper

Paint

THE I. W. LOWER CO.

120 N. Michigan

DECORATORS

Phone Main 159

836

(1921) R. L. POLK & CO.'S

Lawyers—Contd

Schellinger F Armond 415-16 Union Trust bldg
Schock George A 824-30 J M S bldg
Schwartz Samuel P 705-6 J M S bldg
Seebirt & Schurtz 246 Farmers Trust bldg
SHIVELY, GILMER, ARNOLD & DORAN, 609-616 Farmers Trust bldg
Singler Charles E 124 N Main
Slick & Slick 336 Farmers Trust bldg
Sommerer Edwin H 5 News-Times bldg
Stueckle Clarence C 402-4 Union Trust Co
Talbot & Moon 136-38 N Main
TALCOTT THAD M JR, 346 Farmers Trust Bldg
TAYLOR HARRY S, 4 Odd Fellows Bldg, 132 W Washington av
Thomas John W 120 S Main
VanFleet Vernon W 507 Citizens Bank bldg
VonSchon Hans 811-12 J M S bldg
Wair Harry K 312 J M S bldg
Wattles Charles P 401 J M S bldg
Weidler Charles 353 Farmers Trust bldg
WILLS EDMUND A, 407 Union Trust Bldg
Witwer George W 701-3 J M S bldg
Wolfe Anthony A 507 Citizens Bank bldg
Wypisznski Joseph W 3 Odd Fellows bldg
Yeagley John G 122 S Main

***Leather Goods**

ROBERTSON BROS CO, 127-133 S Michigan (See left bottom lines)
TUTTLE CORPORATION THE, 119 W Washington av and 130 N Main (See left side lines and page 104)
WYMAN GEORGE & CO, 103-109 N Michigan (See right bottom lines and page 79)

***Letter Service**

DIRECT ADVERTISING CO, 129 W Colfax av (See page 102)

Libraries

See Miscellaneous Directory

Lighting Systems

Delco Light Products 110 W Wayne

***Lightning Rods**

RUMMEL JOHN C, 1124 S Main (See right side lines and page 85)

***Lime**

STAPLES-HILDEBRAND CO, 437-441 E Colfax av (See left top lines and page 67)

***Lime, Plaster and Cement**

DEFREES CALVERT H, 315 S Taylor (See left top lines and page 72)
SMOGOR A & SONS, 1515 W Division (See page 75)

***Linens**

ROBERTSON BROS CO, 127-133 S Michigan (See left bottom lines)

***Lingerie and Corsets**

ROBERTSON BROS CO, 127-133 S Michigan (See left bottom lines)

***Linoleums**

RIES FURNITURE CO, 300-312 S Michigan av (See right side lines)

***Linoleums, Carpets and Rugs**

ROBERTSON BROS CO, 127-133 S Michigan (See left bottom lines)

***Linoleums and Window Shades**

INDIANA WINDOW SHADE CO THE, (Second Floor) 226 W Jefferson Blvd (See page 131)

WYMAN GEORGE & CO, 103-09 N Michigan (See right bottom lines and page 79)

Linotype Composition

SOUTH BEND TYPESETTING CO, 119 E Washington av

Lithographers

HARDY L P CO, 417-423 S St Joseph (See pages 95 and 110)

Livery, Feed and Sale Stables

Bucher Charles H 423-27 E LaSalle av
Estep George 505-509 E LaSalle av
Glaser Israel 202 Chapin
ROTH FRANK J, 231½ E Sample (See page 76)

Loans

ASSOCIATES INVESTMENT CO, 3d fl Farmers Trust Bldg (See left side lines and page 54)

BECK WM, 404 Citizens Bank Bldg (See page 113)

BONDURANT PHILIP E, 410 J M S Bldg (See page 113)

Calvert Wm 108 Dean bldg
Chapin Securities Co 405 Chapin

HAPP WM, 207 S Main (See right side lines and page 114)

HASTINGS REALTY CO, 218 N Michigan (See right side lines and page 112)

HEALY W D, 407 Dean Bldg 115 S Lafayette (See page 114)

INDIANA FINANCE CO, 209 J M S Bldg

JOHN W. WILSON---CHIROPRACTOR

201-202-203 Mills Bldg., 117 Lincoln Way East, Mishawaka, Ind.

PHONE MISHAWAKA 104

CITY LUMBER COMPANY

BUILDING MATERIAL

Phones: Lincoln 1466 Main 676

Cor. Broadway and Lafayette

SOUTH BEND CITY DIRECTORY (1921)

837

Indiana Savings & Loan Assn 122-24 N Main
Indiana Title & Loan Co 122-24 N Main
KIZER ROBERT P & SON, 409 J M S Bldg (See page 93)
KOSCIUSZKO BUILDING & LOAN FUND ASSN, 411 Chapin (See page 69)
KOVACH & KISH, 402 Chapin (See page 114)
McHENRY WM K, 220 Farmers Trust Bldg (See page 115)
MORRIS PLAN CO OF SOUTH BEND, 120 S Main
Neddo Ed 401 Citizens Bank bldg
Provident Loan Assn 301 S Michigan
St Joseph County Loan & Savings Assn 207 W Jefferson Blvd
St Joseph Loan & Trust Co 129-31 W Washington av
SECURITY LOAN CO, 12 Odd Fellows Bldg (See page 95)
State Loan Co 3 Merchants Natl Bank bldg
TOTH GEORGE, 602 Chapin (See page 64)
VARGA MICHAEL J, 730 W Indiana av (See page 120)
VOIGT & BRADFORD, Union Trust Bldg (See page 115)
WELFARE LOAN SOCIETY, 219 S Main (See page 63)
WERWINSKI IGNATIUS K, 1044 Division (See page 120)
Werwinski Joseph A 405 Chapin

Loans—Automobile

ASSOCIATES INVESTMENT CO, 3d fl Farmers Trust Bldg (See left side lines and page 54)
NORTHWESTERN FINANCE CO, 405 Citizens Bank Bldg (See page 57)
SECURITY LOAN CO, 12 Odd Fellows Bldg (See page 95)

*Loans—Chattel

WELFARE LOAN SOCIETY, 219 S Main (See page 63)

*Loans—City and Farms

FARMERS TRUST CO, 135 S Main (See right top lines and page 60)

*Loans—Furniture and Pianos

SECURITY LOAN CO, 12 Odd Fellows Bldg (See page 95)

*Loans—Live Stock and Implements

SECURITY LOAN CO, 12 Odd Fellows Bldg (See page 95)

*Loans and Investments

LaSALLE STATE BANK, 526 E LaSalle (See page 61)

AGAIN LANDON DRUG CO.

TEL. MAIN 1036
234-236 S. MICHIGAN ST.

Locksmiths

Armstrong Charles 122 E Colfax av
CARLIN WM H, 109 W Division (See page 95)

*Long Distance Hauling

DOWNING & BROWN, 202 E Sample (See page 123)
INTER-CITY TRANSFER CO, 200-204 E Jefferson Blvd (See left bottom lines and page 124)
ZIMMER-DAMBACHER & CO, 129 E Jefferson Blvd (See page 124)

Loose Leaf Devices

HERR & HERR CO THE, 120 S Michigan (See page 104)

*Loose Leaf Ledgers—Binders—Sheets
TUTTLE CORPORATION THE, 119 W Washington av and 130 N Main (See left side lines and page 104)

*Luggage

ELLSWORTH STORE THE, 111-117 N Michigan (See right bottom lines and page 78)
ROBERTSON BROS CO, 127-133 S Michigan (See left bottom lines)
WYMAN GEORGE & CO, 103-109 N Michigan (See right bottom lines and page 79)

*Lumber

CITY LUMBER CO, 227 W Broadway (See right top lines and page 96)
ECKLER LUMBER & MFG CO, 1401-15 and 1402-14 S Franklin (See pages 76 and 98)
INDIANA LUMBER & MFG CO, 736-742 S Michigan (See left top lines and page 96)
MICHIGAN AV LUMBER CO, 1612-14 Lincoln Way W (See left side lines and page 97)
NATIONAL LUMBER CO, 1429 S Main (See page 97)
NORTH SIDE LUMBER YARD, 518 N Scott (See left top lines and page 96)
SMOGOR LUMBER CO, 407 S Laurel (See right top lines and page 98)

International
Motor Trucks

HAGEDORN & WEBSTER

HARLEY-DAVIDSON SERVICE CENTER

BEARINGS SERVICE DISTRIBUTOR

216-222 E. Jefferson Blvd.

Federal
Motor Trucks

Order Your Newspaper Now
The SOUTH BEND NEWS-TIMES

THE LEADING NEWSPAPER
Every Morning and Sunday, or
Every Evening and Sunday

Call Main 2100

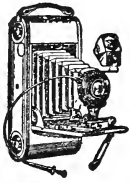

A U L T

Camera
Shop
122
S. Main
St.

Kodaks
Photo
Supplies

Developing
and
Printing

Albums



C. H. DEFREES COAL AND COKE

CEMENT, LIME and CLAY GOODS, MASON'S SUPPLIES

315 S. Taylor

Phones: Bell 279, Home 5279

838

(1921) R. L. POLK & CO.'S

W. G. ELLIOTT
Insurance-Surety Bonds
JMS Bldg South Bend, Ind
Main 2616
See Adv. in Insurance Dept.

Lumber—Contd

SOUTH BEND LUMBER CO, E LaSalle av at Emerick (See back cover and page 98)

WEST SIDE LUMBER YARD, 1803 W Washington av (See left top lines and page 96)

*Lumber—Cherry Panels

WELLS MANUFACTURING CO, 1701 S Main (See page 83)

*Lumber—Hardwood

EAST SIDE LUMBER YARD, 120-128 S Emerick (See left top lines and page 96)

INDIANA LUMBER & MFG CO, 736-742 S Michigan (See left top lines and page 96)

MICHIGAN AV LUMBER CO, 1612-14 Lincoln Way W (See left side lines and page 97)

NATIONAL LUMBER CO, 1429 S Main (See page 97)

NORTH SIDE LUMBER YARD, 518 N Scott (See left top lines and page 96)

SOUTH BEND LUMBER CO, E LaSalle av at Emerick (See back cover and page 98)

WEST SIDE LUMBER YARD, 1803 W Washington av (See left top lines and page 96)

Lumber—Manufacturers and Dealers

CITY LUMBER CO, 227 W Broadway (See right top lines and page 96)

Desha Lumber Co 605-7 Citizens Bank bldg

EAST SIDE LUMBER YARD, 120-128 S Emerick (See left top lines and page 96)

ECKLER LUMBER & MFG CO, 1401-15 and 1402-14 S Franklin (See pages 76 and 98)

Fullerton-Powell Hardwood Lumber Co 557 Farmers Trust bldg

INDIANA LUMBER & MFG CO, 736-742 S Michigan (See left top lines and page 96)

Maus Harry H 538 Farmers Trust bldg

MICHIGAN AV LUMBER CO, 1612-14 Lincoln Way W (See left side lines and page 97)

Myers B F Lumber Co 650 Farmers Trust bldg

NATIONAL LUMBER CO, 1429 S Main (See page 97)

NORTH SIDE LUMBER YARD, 518 N Scott (See left top lines and page 96)

Powell-Myers Lumber Co 650-52 Farmers Trust Co

Sanders-Egbert Co 1402 W Sample
Shafer C C Lumber Co 501-4 Citizens Bank bldg

SMOGOR LUMBER CO, 407 S Laurel (See right top lines and page 98)

SOUTH BEND LUMBER CO, E LaSalle av at Emerick (See back cover and page 98)

WEST SIDE LUMBER YARD, 1803 W Washington av (See left top lines and page 96)

WOODRUFF-POWELL LUMBER CO, (Hardwood) 661 Farmers Trust Bldg

Lumber—Wholesale

Augustine Burr F 1215 Riverside dr
Babcock Lumber Co 261 Farmers Trust bldg

Berry-May Lumber Co 503 Farmers Trust bldg

Boyd-Hillier Lumber Co 618-19 J M S bldg

Consumers Lumber Co 224-6 Farmers Trust bldg

E & W Lumber Co 457 Farmers Trust bldg

HOLLISTER-FRENCH LUMBER CO, 217 Farmers Trust Bldg

Huff-Stickle Lumber Co 444-6 Farmers Trust bldg

Hyde Lumber Co 605-7 Citizens Bank bldg

INDIANA LUMBER & MFG CO, 736-742 S Michigan (See left top lines and page 96)

Maxson Ray B 261 Farmers Trust bldg
Platt E Donn 302-14 N Michigan

ST JOSEPH VALLEY LUMBER CO, E LaSalle av at Emerick (See back cover and page 98)

Schaefer Wm B 524 Farmers Trust bldg

Shafer John I Hardwood Co 648 Farmers Trust bldg

West Claude O 261 Farmers Trust bldg

*Lunch Rooms

KABLES RESTAURANT AND LUNCH ROOMS, 104-106 N Michigan, 119-121 W Jefferson Blvd, 206 S Michigan, 122 W Washington av, 337 S Michigan and Notre Dame (See ribbon bookmark, back cover and page 116)

*Lunches—Box

HONEST BOX LUNCHEES, 513 S Lafayette

Everything

Electrical

THE BIG ELECTRIC SHOP
S. D. Moran & Son
132 North Michigan St.

CALL

Main 107



Conservative Life Insurance Company of America
HOME OFFICE—SOUTH BEND
A Home Company Issuing Policies for the Whole Family

SOUTH BEND CITY DIRECTORY (1921)

839

***Machinery Castings**

SOUTH BEND FOUNDRY CO, cor Lafayette and Indiana (See page 84)

***Machinery Finishes**

O'BRIEN VARNISH CO, nw cor W Washington av and Johnson (See page 127)

***Machinery Manufacturers**

SIBLEY MACHINE CO, 206-224 E Tutt

***Machinery Manufacturers—Lathe**

SOUTH BEND LATHE WORKS, 425 E Madison (See page 94)

***Machinery Movers**

TAGGART FREIGHT TRANSFER CO, 120 E Wayne

WOODWORTH'S STORAGE & TRANSFER LINE, rear 115 E Wayne (See page 121)

***Machinery Repairing**

MAURER WM & COMPANY, 215½ S St Joseph (See page 3)

***Machinists—General**

MARTIN J D MACHINE CO, 411 W Indiana av (See page 99)

***Machinists' Supplies**

SOUTH BEND SUPPLY CO, 324-326 S St Joseph (See page 101)

***Machinists' Tools**

MEYER G E & SON, 115-117 W Jefferson Blvd (See right side lines and page 87)

Machinists and Machine Shops

BOWSER N P CO THE, cor Sample and Webster (See page 99)

Clover Leaf Machine Co 1731 Franklin
Collmer Bros 420 S St Joseph

Crescent Machine Works 405 E Madison
Haberli John B 311-313 Hydraulic av

Manufacturers Tool & Supply Co 314-318 S St Joseph

MAURER WM & COMPANY, 215½ S St Joseph (See page 3)

Parrish Asa L 1702-6 Robinson
Schafer Frederick & Son 1005 S Lafayette

Smith One Heat System 600-660 N Emerick

Starr C M Mfg Co 1419 S Main

ZELLERS MACHINE SHOP, rear 1140 S Franklin (See page 99)

***Magneto Parts and Repairing**

COLUMBIA BATTERY CO, ne cor Washington av and Lafayette (See right side lines and page 55)

Mailing Case Manufacturers

Gorwey Charles T 422 E Monroe

***Mailing Lists**

DIRECT ADVERTISING CO, 129 W Colfax av (See page 102)

Manicuring

CHEAL BEAUTY SHOP, 230 N Washington av (See page 65)

COMFORT SHOP THE, 503-504 J M S Bldg (See page 65)

STAHR SHOPPE THE, 312-313-314 Union Trust Bldg (See page 65)

Summerfield Sidney 363-5 Oliver bldg

Manufacturers Agents

Becknell Blanche 112½ E Wayne

Crane Co 201 J M S bldg

Hull George W 113 Lincoln Way E

Hull J A 113 Lincoln Way E

Morton Wm B 108 Dean bldg

Package Sales Corporation 207 Union

Trust bldg

Walter & Walter 118½ E Jefferson blvd

***Map Mounting and Celluloiding**

TUTTLE CORPORATION THE, 119 W Washington av and 130 N Main (See left side lines and page 104)

***Marble and Tile**

SOUTH BEND MARBLE & TILE CO, 129 Lincoln Way E (See page 99)

***Marble and Tile—Fireplaces**

SOUTH BEND MARBLE & TILE CO, 129 Lincoln Way E (See page 99)

***Marcel Waving**

CHEAL BEAUTY SHOP, 3d fl 230 W Washington av (See page 65)

COMFORT SHOP THE, 503-504 J M S Bldg (See page 65)

STAHR SHOPPE THE, 312-313-314 Union Trust Bldg (See page 65)

SWARTS MADAME BEAUTY PARLORS, 4th fl Frandon-Durrell Store (See page 65)

***Mason's Supplies**

DEFREES CALVERT H, 315 S Taylor (See left top lines and page 72)

ECKLER LUMBER & MFG CO, 1401-15 and 1402-14 S Franklin (See pages 76 and 98)

STAPLES-HILDEBRAND CO, 437-441 E Colfax av (See left top lines and page 67)

Massage

Hallanan Nora P 218 W Jefferson blvd
Todd Gove S 403 Citizens Bank bldg

Aermotor Windmills
Gas Engines
Pumps, Piping
Fittings and
Flanges

PHONE MAIN 5485

AGENT FOR FARMERS' MUTUAL AID ASSOCIATION
FIRE, LIGHTNING AND TORNADO INSURANCE
 Giving 20 Per Cent Rebate on Rodded Buildings and Their Contents

1124 S. MAIN ST., SOUTH BEND, IND.

JOHN C. RUMMEL

Copper Cable Lightning Rods

Goshen Hay Slings

Pressure Boiler

Water Systems

Homer Furnaces

Dry Goods, Rugs
and Draperies

The Callsworth Store
 "The Brightest Spot in Town"

Main
2403

Elaborated Roofing Company
ROOFING CONTRACTORS

We will be pleased to give you a figure on
Your Roof

218 N. Michigan St.

Main
2403

NORTH SIDE LUMBER YARD

518 North Scott Street

MAIN 131

LUMBER

MILLWORK

840

(1921) R. L. POLK & CO.'S

Mattress Manufacturers

Russell & Russell 327 Hydraulic av
Sanitary Felting & Mattress Co 319-321
Hydraulic av

*Mattresses and Bed Springs

ELLSWORTH STORE THE, 111-117 N
Michigan (See right bottom lines and
page 78)

WYMAN GEORGE & CO., 103-109 N
Michigan (See right bottom lines and
page 79)

Meats—Wholesale

Armour & Co 531 Chapin
Buchholtz Anthony S 1308 W Division
Frank C & Son 311 N Emerick
Nowinski Bros 1608 W Division
Singler Frank J 436 E LaSalle av
Swift & Co 243 Farmers Trust bldg

Meat Markets

Arnold Louis 504 Wenger
Babinski Joseph 734 Webster
Becker Daniel M 1005 Carroll
BELL FRANK, 706 E Sample
BERMAN JOSEPH, 1702 Oliver (See
page 84)

Bokor Bros & Barna 725-27 W Indiana
Borowski George 137 Birdsell
Borkowski John 817 S Michigan
Breenfleck Charles J 138 N Main
Broadway Market 1319 S Michigan
Bucher Henry E 404 E South
Buchholtz Anthony S 1308 W Division
Buehler Bros 319 S Michigan
Cebrat John 805 Pulaski
Darling Otis V 503 Ohio
Davidson Walter 2212 S Michigan
Dixon Samuel H 2202 Mishawaka av
Doczy Emil 115 Studebaker
Economy Cash Grocery Co 2642 Misha-
waka av

Embick Raymond 210 N St Peter
Fernell Grocery & Market 303 N Mich-
igan

Fisher Marion E 637 LaPorte av
Fleming Robert T 112 W Division and
234 N Main

Fox Frank 2121 W Washington av
Fox John C 627 E Jefferson bldg
Frank C & Son 311 N Emerick
Fries Oliver E 910 S Michigan
Goronzkowski Julius 1037 W Division

Grubbs Wm 1001 Lawrence
Grzeskiewicz Stanley 1129 W Division,
454 S Carlisle and 2110 Linden av
Gyorgyi Alexander 2020 Linden av
Hearth Gilbert 1528 Miami
Hersberg Samuel 611 W Division
Hintz Charles R 128 Lincoln Way W
Hoffman Nathan 402 N Eddy

Horka Frank 808 E LaSalle
Horvath John 1714 S Taylor
Howard Fred J 630 Portage av
Huss Frank 237 E Dubal av
Katz Harry 807 10th
Keglorich John 1221 S Franklin
Kinzie George W 410 S Michigan
Kline Wheeler 1218 VanBuren
Kopinski Joseph J 517 N Hill
Liebelt Albert W 1825 S Michigan
Lipenski Bros 1019 W Division
Lipinski Stephen 301 S Walnut
McCartney Edward J 702 E Jefferson
blvd

McCarty Charles O 729 Lincoln Way W
Maguire George 503 S Lafayette

Mann Frank J 1001 W Washington av
Maternowski Charles 844 Kosciuszko
Mittermayer Ignatz 902 W Indiana
Molinda John 702 S Olive
Nowak Stanley 1301 Ford

NOWINSKI BROS., 1608 W Division
Paskin & Paskin 1610 Prairie av
Plotkin Bros 404 S Parry
Polish Merchandise Corporation 453-55
S Brookfield

Spzman Grocery & Market Corp 1916-18
Linden av

PRIKASZOVITS BROS., 320-322 Chapin
Remley Wayne C 3324 Mishawaka av
Rossa Sigismund 2302 Ford
RULO & TEETER, 224-228 E Monroe
Rymer J & D 744 N Notre Dame av
Schuster & Dunnuck 2301 Miami
Shanafelt Harry B 902 Sorin
Sindlinger Frank E 430 Lincoln Way W
Singler Frank J 436 E LaSalle
Suto John 230 Chapin
Swalleys Department Store 417 E Cal-
vert

Taberski Frank 502 Johnson
Thomas & Warwick 725 Rex
Wieczorek Frank 610 Chapin
Woodka Bros 118 S Michigan, 508 and
824 Chapin, 745 S Walnut and 1226
W Washington av

Worm Wm T 637 Studebaker
Zakrzewski Frank O 108 N Walnut
Ziker Benjamin 708 W Division
Zimmerman & Son 1111 7th

Mechano—Therapist

Crandall & Crandall 112-14 Dean bldg

Medicine Manufacturers

Apona Chemical Co 120 E Wayne
Hager Co The 214 S Lafayette
Harris George W 323 W Jefferson Blvd
Hon Home Remedy Co 106 N Walnut
Nontoxo Chemical Co 102 S Michigan
Olive Branch Remedy Co 403-5 Dean
blgd
South Bend Remedy Co 220 W LaSalle

Phones Mishawaka 2278-2279 • 104 Lincoln Way West, Mishawaka, Ind.

Mishawaka Trust & Savings Co. Bank

General Banking INSURANCE OF ALL KINDS 4% Interest on Savings

FARMERS TRUST COMPANY

General Banking, 4% on Savings. Safety Deposit Boxes for Rent.

SOUTH BEND CITY DIRECTORY (1921)

841

Summers Medical Co 127 E Washington
Whitehall-Megrimine Co 4 News-Times
bldg

*Medicines

LONDON DRUG CO, 234-236 S Michi-
gan (See right top corner cards and
page 77)

Men's Furnishings

ADLER BROTHERS, 107-109 S Michi-
gan and 108 W Washington av (See
right bottom lines and page 72)

ELLSWORTH STORE THE, 111-117
Michigan (See right bottom lines and
page 78)

Frank Ira 765 S Michigan
Gilbert M & Son 813 S Michigan
Goldberg Israel 317 S Michigan
Kitkowski Bert 1235 W Washington av
KORPAL C V & SON, 1139-1141 W Di-
vision

Nimtz Otto G 1231 W Washington av
ROBERTSON BROS CO, 127-133 S
Michigan (See left bottom lines)
Sharpe J R & M E 1524 Miami
Wolvosky Solomon 428 Chapin

*Men's Trousers

SZMYO GEORGE, 2204 W Division (See
page 71)

*Men's and Women's Coats Relined

WOLTER ELLA R MRS, 718 E Keasey
(See page 86)

Mercantile Agencies

Bradstreet Co The 330 Farmers Trust
bldg
Dun R G & Co 12 American Trust bldg

*Merchant Tailors

(See also Tailors)
DRAGANTIS ERNEST, 323 Chapin (See
page 122)

*Metal Ceilings and Walls

LAUBER J C & CO, 504-506 E LaSalle
(See page 119)

*Metal Lath

DEFREES CALVERT H, 315 S Taylor
(See left top lines and page 72)
STAPLES-HILDEBRAND CO, 437-441 E
Colfax av (See left top lines and page
67)

*Metal Sash Frames

LAUBER J C & CO, 504-506 E LaSalle
(See page 119)

Metal Specialties

Starr C M Mfg Co 1419 S Main

*Metal Weather Strip Manufacturers
CHAMBERLIN METAL WEATHER
STRIP CO, 218 N Michigan (See left
top and right bottom lines and page
130)

*Metal Weather Strips

CHAMBERLIN METAL WEATHER
STRIP CO, 218 N Michigan (See left
top and right bottom lines and page
130)

Mica Manufacturers and Miners
Consolidated Mica Co 1507 S Olive

Midwives

Aftowski Eleanora Mrs 302 Cherry
Barbely Jolan Mrs 436 Chapin
Bogozy Mary Mrs 1009 W Division
Nemeth Frances Mrs 1619 Chapin
Przybylski Pauline Mrs 1802 W Division
Rozwarska Teofila Mrs 917 W Sample

Milk Dealers

Clay Oscar 830 E Bowman
Family Dairy 517 Pennsylvania
Heintzelman Oscar 119 Cherry
Home Dairy Co 212 E Jefferson
Honecki Walter 638 Sancome av
Horvath Mathew 1624 Catalpa av
Janowski Mathew B 2501 W Longley av
Lutes Fred J 1215 E Madison
ODUSCH M FRITZ, 1617 Chapin
Producers Dairy Co 602 Euclid
Reaves Howard E 927 E Washington av
Reliable Dairy 909 E Broadway
St Joseph County Farmers Co-Operative
Assn 1223-25 S Main
Schlosser Bros 232 N Main
Shirk Menno F 111½ W Colfax av
Snell Walker E 403 E Donald
South Bend Creamery Co 525-31 S Tay-
lor
Suabedisson & Sons rear 1025 Johnson
WEST SIDE MILK CO, 901 W Indiana
av (See page 101)
Wittner John W 632 S Michigan
Wittner O J & Sons 1314 Kinyon

*Milk Depots

WEST SIDE MILK CO, 901 W Indiana
av (See page 101)

*Milk and Cream

HOLLINGSWORTH-TURNER CO, 825-
31 S Main (See front cover and page
90)
SCHLOSSER BROS, 232 N Main

*Mill Cogs

BOWSER N P CO THE, cor Sample
and Webster (See page 99)

Phone
Lincoln
6280

Brehmer Electric Shop
ELECTRICAL CONSTRUCTION

ELECTRIC FIXTURES
SUPPLIES
502 E. LA SALLE AVE.
SOUTH BEND, IND.

PRINTING



BINDING

SOUTH BEND—AND PROUD OF IT

**L
U
M
B
E
R**
AND
**Building
Materials**
Wholesale
and Retail
**Sash
Doors
Blinds
and
Interior
Finish
=
Michigan
Ave.
Lumber
Co.**
G. A. REUM
MANAGER
=
**Phone
Main 377
=
Office and Yard
1612-1614
Lincoln Way W.
I. I. I. Tracks**

**PHONE
Main
164**

LONTZ BROTHERS
COAL, GASOLINE AND OIL
602-4-6 S. Michigan St., Cor. of South

**PHONE
Lincoln
5164**

842

(1921) R. L. POLK & CO.'S

Smith & Smith
Chiropractors

South Bend Mishawaka
See page 70

***Mill Supplies**

SOUTH BEND SUPPLY CO., 324-326 S
St Joseph (See page 101)

***Mill Work**

CITY LUMBER CO., 227 W Broadway
(See right top lines and page 96)

INDIANA LUMBER & MFG CO., 736-
742 S Michigan (See left top lines
and page 96)

MICHIGAN AV LUMBER CO., 1612-14
Lincoln Way W (See left side lines
and page 97)

NATIONAL LUMBER CO., 1429 S Main
(See page 97)

SMOGOR LUMBER CO., 407 S Laurel
(See right top lines and page 98)

SOUTH BEND LUMBER CO., E LaSalle
av at Emerick (See back cover and
page 98)

Milliners

Bauer Anna M 701 E Jefferson blvd
DeFrees Millinery Co 131 N Main
Economy Department 219-221 S Michi-
gan

Kwilinski Stella Mrs 302 Chapin
McCullough C Marie Mrs 130 S Main

Nimtze Otto G 1231 W Washington
RENWICK R L & CO., 408 S Michigan
(See page 100)

Szalewski Pelagia J Mrs 233 Chapin
VanGorder & Co 225-27 N Michigan
Waldschmidt Flora 109 Lincoln Way W
Whitty F J Mrs 136 N Michigan

***Millinery**

ROBERTSON BROS CO., 127-130 S
Michigan (See left bottom lines)

SAX CHARLES B & COMPANY., 114 S
Michigan (See left top lines)

WYMAN GEORGE & CO., 103-109 N
Michigan (See right bottom lines and
page 79)

***Millinery and Children's Hats**

ELLSWORTH STORE THE., 111-17 N
Michigan (See right bottom lines and
page 78)

***Mills—For Grinding Feed**

BOWSHER N P CO THE., cor Sample
and Webster (See page 99)

***Mineral Wool**

DEFREES CALVERT H., 315 S Taylor
(See left top lines and page 72)

Mining Companies

Rich Charter Oak Copper Co 201 S Main

***Modistes**

**MORROW R C GOWN AND TAILOR-
ING PARLORS.**, 505 Carroll (See page
122)

Monuments

EDWARDS CLARENCE N., 411 S Mich-
igan

SLAUGHTER L B & CO., 121-127 S Em-
erick

***Mortar Colors**

DEFREES CALVERT H., 316 S Taylor
(See left top lines and page 72)

STAPLES-HILDEBRAND CO., 437-441
E Colfax av (See left top lines and
page 67)

***Mortgage Loans**

**FIRST NATIONAL BANK OF SOUTH
BEND.** Main nw cor Washington av
(See front cover and page 60)

**KOSCIUSZKO BLDG & LOAN FUND
ASSN.**, 411 Chapin (See page 69)

TOTH STATE BANK., 602 Chapin (See
page 64)

WELFARE LOAN SOCIETY., 219 S Main
(See page 63)

***Motor Trucks**

ACME TRUCKS, FRANK COLLIER JR
Distributor 121-125 S Lafayette Blvd
(See page 55)

COLLIER FRANK JR. Distributor
"Acme Trucks" 121-125 S Lafayette
Blvd (See page 55)

HAGEDORN & WEBSTER., 216-222 E
Jefferson Blvd (See right side lines
and page 50)

***Motor and Express Transport**

DOWNING & BROWN., 202 E Sample
(See page 123)

INTER-CITY TRANSFER CO., 200-204
E Jefferson Blvd (See left bottom
lines and page 124)

RAINBOW TRANSFER CO., 535 S Tay-
lor (See left top lines and page 123)

Motoreycles

(See also Bicycles)

ANDREWS FRANK S., 105 W Sample
(See page 102)

Brose Ralph A 226 W Washington av

**A natural by-product of the Directory business is the com-
pilation of Mailing Lists. If interested, ask for our Free
"List of Mailing Lists." R. L. POLK & CO., Detroit, Mich.**

COAL

KNOBLOCK & MARTIN

PHONES { BELL 119
HOME 5840

1613 W. Washington Ave.

South Bend

SOUTH BEND CITY DIRECTORY (1921)

843

HAGEDORN & WEBSTER, 216-222 E Jefferson Blvd (See right side lines and page 50)
Johnson Motor Co 844 E Sample

***Motors and Dynamos—Repairers**

KLINE ELECTRIC CO, Rear 136 N Michigan av (See page 82)

***Mouldings**

CITY LUMBER CO, 227 W Broadway (See right top lines and page 96)

INDIANA LUMBER & MFG CO, 736-742 S Michigan (See left top lines and page 96)

MICHIGAN AV LUMBER CO, 1612-14 Lincoln Way W (See left side lines and page 97)

SOUTH BEND LUMBER CO, E LaSalle at Emerick (See back cover and page 98)

Moving Picture Theaters
(See Theatres)

***Moving Vans**

YELLOW TAXI-CAB AND TRANSFER CO, 313-323 E Jefferson Blvd (See back cover and page 122)

Multigraphing

BETTER PROCESSED LETTER SERVICE, 204 Citizens Bank Bldg (See left side lines and page 102)

DIRECT ADVERTISING CO, 129 W Colfax (See page 102)

Leslie Multigraphing Letter Service 228 Farmers Trust bldg

***Municipal Bonds**

GOSS, GEYER & CO, 204-206 Union Trust Bldg (See back cover and page 61)

***Music Cabinets**

RIES FURNITURE CO THE, 300-312 S Michigan (See right side lines)

***Music Colleges**

BLOSS MUSIC STUDIOS, 3d Floor Merchants Bank Bldg, 231 S Michigan (See page 80)

Music Teachers

Allen Alta J 111 W Ewing av
Auer Hannah D 521 E South

BLOSS MUSIC STUDIOS, 3d Floor Merchants Bank Bldg, 231 S Michigan (See page 80)

Bon Durant Valeria 719 S Michigan
Broadwell Ruth 519 Corby

Crepeau Elton B (vocal) 805 N Michigan
gan

DeBard Charles (violin) 1119 Cedar

Elbel Vernice 605 Portage av
Everett Aileen 521 Lincoln Way W
Galloway Marjorie B Mrs 228 W Colfax
Garten Frieda 1315 E Dubail av
Giordino Frank 1820 S William
Grove Ruth B 618 E Indiana av
Haas Fred G (piano) 127 E Marion
Harington Emma Mrs 107 Stull
Harris Hazel G 731 Blaine av
Huber Edward J 818 Cottage Grove av
Janes Elmer D 2d fl 230 W Washingt-
ton av

Jones Gressie 623 Portage av
Kiefer Ethel 121 Paris
Kise Ruth 841 Park av
Luzny Cassimir 1033 Napier
McCall Audrey 734 W Colfax
McHenry W Preston (voice) 2d fl 230
W Washington av

McPheeters Grace S 1105 Elmer
Makielski Theopila 1122 Harvey
Mohn Agnes 1616 S St Joseph
Paegle Boleslaw H 1526 W Division
Pyle Zoula 728 Leland av
Sack Rosa (piano) 616 N Michigan
St John Adelaide (piano) 417 Union
Trust bldg

Scheiman Louise S 1252 McKinley av
Schlegel Helen P 222 S Francis
Sherman Julia 323 W Colfax av
Shonts Hilda L (violin) 203 E Marion
South Bend Conservatory of Music 207
S Main

Starr Samuel P (clarinet) 507 N St Jo-
seph

Steele Lena M 230½ S Michigan
VAN AIKEN STUDIOS THE (Violin),
3d Floor 230 W Washington av, cor
Lafayette (See page 102)

Vitale Gertrude (vocal) 222-224 J M S
bldg

Wahl Ethel R 321½ S Michigan
Walbridge Carolen A 18, 211 S Main
Wright Estella A 2137 Mishawaka av

***Music Teachers—Violin**

VAN AIKEN STUDIOS THE, 3d Floor,
230 W Washington av (See page 102)

Musical Instrument Repairers

Traczuk John 220 W Sample

***Musical Instruments**

BRUNSWICK SHOP THE, 113 N Main
(See page 107)

***Muslin Underwear and Corsets**

ELLSWORTH STORE THE, 111-117 N
Michigan (See right bottom lines and
page 78)

WYMAN GEORGE & CO, 103-109 N
Michigan (See right bottom lines
and page 79)

Columbia

STARTING AND LIGHTING
STORAGE BATTERIES

For All Makes of Cars—Expert Battery Repairing
COLUMBIA BATTERY COMPANY
WASHINGTON AND LAFAYETTE

GEORGE WYMAN & CO.

103-5-7-9 N. Michigan St.

Established 1860

Phone Main 5100

**A growing Rug, Carpet and Drapery
Department for a growing city**

3rd floor

COME AND SEE US

CORNER
 ST. JOSEPH
 & WAYNE STS.
**SOUTH BEND ENGRAVING AND
 ELECTROTYPE CO.**
 PHONES
 MAIN 3
 LINCOLN
 5003



Drink Hoosier Cream

LONG DISTANCE PHONES
 MAIN 780 Lincoln 1309
 1622 Lincoln Way, West SOUTH BEND, IND.

844

(1921) R. L. POLK & CO.'S

HAYNES

America's First Car

Ditsch Sales and Garage

Al Ditsch, Propr.
 223-225 W. WASHINGTON AVE.

*Near Beer

HOOSIER CREAM CO, 1262 Lincoln Way W (See left top lines and page 66)

SOUTH BEND BREWING ASSN, 1622 Lincoln Way W (See left top lines and page 66)

*Neckwear

ROBERTSON BROS CO, 127-133 S Michigan (See left bottom lines)

News Dealers

GARDNER NEWS AGENCY (Wholesale and Retail), 129 W Jefferson Blvd
 LONDON DRUG CO, 234-236 S Michigan (See right top corner cards and page 77)
 Union News Co 326 W South

Newspapers

(See Also Miscellaneous Directory)
 Eagle Magazine (monthly) 302-12 Dean bldg
 Goniec Polski 303 Chapin
 Indiana Labor Journal 319½ W Wayne
 Polish National Daily The 1101 W Division
 Review & Herald 212 S Lafayette
 SOUTH BEND NEWS-TIMES (Daily), 137 N Main (See right bottom lines and page 103)
 SOUTH BEND TRIBUNE (Daily), 225 W Colfax av

Notaries Public

Calvert Wm B 108 Dean bldg
 Hanauer Louise 502 N Michigan
 Kelly Mary 609-16 Farmers Trust bldg
 Knisel Mineola Mrs 725 Wilber
 Kreighbaum Effie M 410 J M S bldg
 Metz Mayme I 307 S Michigan
 Ori Louis S 308 Chapin
 Smith James G 112 W Bartlett
 WERWINSKI IGNATIUS K, 1044 W Division (See page 120)

Notions—Wholesale

JACOBSON - PETERSON - PELTZ & KAUFER, 209-211 College (See page 100)
 Rupel Ernest B 821 S Michigan

Notions and Fancy Goods

ROBERTSON BROS CO, 127-133 S Michigan (See left bottom lines)
 Toepf Henrietta M 327 W Marion

*Notions and Toilet Articles

WYMAN GEORGE & CO, 103-109 N Michigan (See right bottom lines and page 79)

Novelties

Stith Fred L 1503 W Washington av

Nurserymen

Gleason James H 1914 Carroll
 Rettie Wm D 1828 Portage

Nurses

Bair Sarah Mrs 1117 Diamond av
 Braithwaite Carrie Mrs 630 Allen
 Brennan Irene 915 N Notre Dame av
 Brinks Clara 1011 E Madison
 Bush Virginia M 316 E Dayton
 Cannon Lillian 404 W Navarre
 Cannon Rebecca C 404 W Navarre
 Carr Ruth L 413 S Lafayette
 Cleveland Mary E 701 Ohio
 Coyle Mary C 936 N Notre Dame
 Creed Helen L 820 W Colfax av
 Dinan Florence E 1011 E Madison
 Downey Mary E Mrs 315 Stull
 Dunlap Mary 607 Rush
 Eckhart Emma Mrs 620 S Michigan
 Emrie Grace 841 9th
 Evans Wilma J 1038 Woodward av
 Fox Anna M 727 Clinton
 Harris Helen D 926 E Donald
 Hill Florence 115 E Tutt
 Horst Sarah L 815 Forest av
 Howard Genevieve basement Court House
 Howard Marie 1011 E Madison
 Howard Nina 238 Pennsylvania av
 Johnson Augusta A 415 E Indiana av
 Johnson Nina 1121 Woodward av
 Kimble Carrie 2401 Miami
 Kirby Belle Mrs 1308 S Michigan
 Lennox Edith 524 S Michigan
 Lennox Stella F 1122 7th
 McBride Elizabeth 323 S Taylor
 McCarthy Mildred 730½ E Sample
 McNamara Catherine A 324 S St Louis
 McNamara Pauline 811 N Main
 McQuaid Mame 1241 Lincoln Way W
 MacLean Margaret 613 S Eddy
 Makielski Hedwige 1122 Harvey
 Mattern Ruth 537 W Colfax av
 Moffitt Martha 537 Allen
 Newcomb Grace M 937 8th
 Nugent Harriett 604 E South
 O'Neil Myrtle 1011 E Madison
 Osborne Arabella Mrs 308 Sycamore
 Pattison Esther H Mrs 48, 501 W Washington av

CENTRAL ELECTRIC CO.

ELECTRICAL CONTRACTORS
 ELECTRICAL FIXTURES AND SUPPLIES

128 SOUTH MAIN

TEL. MAIN 104

The Merchants National Bank

Safety Deposit Boxes for Rent,
4% on Savings

SOUTH BEND CITY DIRECTORY (1921)

845

Perley Ursula I 707 E Madison
Pischke Esther 1635 Lincoln W W
Sage Florence 520 Lincoln Way W
Shenefield Gertrude 1135 S Michigan
Smith Callie 2708 Bertrand
Spangler Pearl 1010 N Notre Dame av
Stephan Hulda 1410 Lincoln Way W
Strout Irene 220 Tonti av
Tansey Mamie A 113 N St Peter
Turner Mary 1002 W LaSalle av
Weller Elizabeth w s Olive 1 s of Leef-
er rd
Wheeler Hannah M Mrs 123 E Tutt
White Charlotte S 319 W Colfax av
White Katherine 319 W Colfax av
White Mary M 319 W Colfax av
Whiteman Frances R Mrs 613 W Wash-
ington
Wiseley Marie 115 E Tutt
Wolcott Florence Mrs 717 Hoose ct

*Office, Bank and Store Fixtures
TUTTLE CORPORATION THE, 119 W
Washington and 130 N Main (See left
side lines and page 104)

*Office Equipments
COMMERCIAL SUPPLIES CO, 263-262
Oliver Bldg

*Office Furniture
RIES FURNITURE CO THE, 300-312 S
Michigan (See right side lines)

Office Supplies
COMMERCIAL SUPPLIES CO, 260-262
Oliver Bldg
HERR & HERR CO THE, 120 S Michi-
gan (See page 104)
Northern Indiana Office Equipment Co
503 S Michigan
TUTTLE CORPORATION THE, 119 W
Washington av and 130 N Main (See
left side lines and page 104)

*Office Systematizers
CHAMBERS & CROWE, 602 Citizens
Bank Bldg (See page 46)

*Office Systems
COMMERCIAL SUPPLIES CO, 260-262
Oliver bldg
CURWIN LOWELL B, 260-262 Oliver
Bldg (See page 47)
CURWIN'S ACCOUNTING CO, 260-262
Oliver Bldg (See page 47)
REED & KING INC, 824-830 J M S Bldg
(See page 47)

Oil Stations
Consumers Service Co 135 Lincoln Way
E
Gaffill Oil Co 223 W Washington
Gerber E Curtis 111 Lincoln Way E

Indiana Petroleum Co Inc 210 N Michi-
gan
Kocsis Joseph P 1426 Catalpa av
Mendez F L Co 308 E LaSalle av
Sinclair Oil Co 324 Chapin 202 Lincoln
Way E and 808 Lincoln Way W
Standard Oil Co 901 Lincoln Way E 901
S Michigan cor South and Williams
and cor Washington and Lafayette
Stanley Service Station 1025-1027 W Di-
vision

Oils—Illuminating and Lubricating
ALEMITE COMPANY OF SOUTH BEND
215 W Jefferson Blvd (See page 48)
Consumers Service Co 135 Lincoln Way
E
Gaffill Oil Co 1605 Lincoln Way W
Indian Refining Co 1526 W Washing-
ton av
Indiana Petroleum Co 222 Farmers
Trust bldg
LONTZ BROS, 602-606 S Michigan (See
left top lines and page 73)
Sinclair Refining Co 1412 S Lafayette av
Standard Oil Co 604 S Scott
Texaco Oil Co 1721 Lincoln Way E

Opticians
Bogardis Warren G 127 S Walnut
Buke Joseph 230 S Michigan
Lamontree Hyman 222½ S Michigan
Navarre Co 231 S Michigan
Spangle E 303½ S Michigan

Opticians—Mig
Graf Optical Co 3 News-Tribune bldg
South Bend Optical Co 230 S Michigan

Optometrists
Baker Anna M 311 N Main
Burke Joseph 230 S Michigan
Ellis John H 512 J M S bldg
ROGERS H H CO, 212 S Michigan
SCHUELL CHARLES M, 113 W Jeffer-
son Blvd (See page 94)

Orthodontists
Wirt Landis H 311 Union Trust bldg

Osteopaths
Borough & Borough 310 Union Trust
bldg
Callahan John L 802-05 J M S bldg
Cleland Albert 402 Citizens Bank bldg
Coon Bert D 625 N Main
Eagan John H 605 Farmers Trust bldg
Leer Bertram R 131 N Main
Nienstedt George V 433 N Lafayette
Rausch Lorenzo A 638 Farmers Trust
bldg
Strayer Vere A 329 N Taylor
Summers Edward J 413-14 Union Trust
bldg

L.
E.
G
R
E
E
N
A
N

INSURANCE

Order Your Newspaper Now
The SOUTH BEND NEWS-TIMES

THE LEADING NEWSPAPER
Every Morning and Sunday, or
Every Evening and Sunday
Call Main 2100

Studebaker Big-Six — The Most Popular High Quality Car

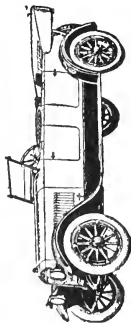

STAPLES-HILDEBRAND CO.
LIME-CEMENT-PLASTER
QUALITY — QUANTITY — SERVICE

846

(1921) R. L. POLK & CO.'S

***Overland Hauling**
INTER-CITY TRANSFER CO., 200-204 E Jefferson Blvd (See left bottom lines and page 124)

RAINBOW TRANSFER CO., 535 S Taylor (See left top lines and page 123)

Oxy-Acetylene Welding
MAURER WM & CO., 215½ S St Joseph (See page 3)
WHITE WELDING CO., 230 N Polk (See page 130)

Oysters
(See Fish, Oyster and Game)

***Pails, Tubs, Etc.—Wholesale**
JACOBSON - PETERSON - PELTZ & KAUFER, 209-211 College (See page 100)

Paint Manufacturers
O'BRIEN VARNISH CO., N W Cor W Washington and Johnson (See page 127)

Painters—Automobile
COLIE'S PAINT SHOP, 308 E LaSalle av (See page 55)
Haslanger & Sumption 1801 S Main
Hunt Bros 405 S Carroll
Lean Thomas 315 E Ewing av
Savage & Ziegler 232½ N Michigan
Twin City Auto Paint Shop 1414-16 Leer

***Painters Supplies**
BUCHER C E SUPPLY CO., 117 W La Salle av (See page 129)
CHELMINIAK LAWRENCE, 1109 W Division (See page 128)
LEE C E., 225 S Main (See page 129)
LOWER I W DECORATING CO., 120 N Michigan (See left top lines and page 105)

Painters and Decorators
Alderson Richard H 936 Clover
Allen Charles L s w cor Woodlawn and Chain O'Lakes rd
Angel Marion F 2004 Mishawaka av
Bowers Ernest G 521 8th
Burns Harry W 915 Cedar
CHELMINIAK LAWRENCE, 1109 W Division (See page 128)
COLIE'S PAINT SHOP, 308 E LaSalle av (See page 55)

Frame Robert L 633 N Main
Freese Wm V 913 S Main
Hartrant D W 301 E Donald
Heminger Arthur J 110 E Dayton
Koehler Harry 315 N Francis
Krillenberg Matthew 622 E Sample
LEE C E., 225 S Main (See page 129)
Levandowski Bros 1629½ Linden av

LOEHR H L DECORATING CO., 214 N Michigan (See page 105)

LOWER I W DECORATING CO., 120 N Michigan (See left top lines and page 105)

McDaniel J Wm 826 18th
Malinowski Albert 1345 Dunham
MATSON JOHN M., Broadway and Michigan (See page 129)

Meyers J Ludwig 120 N Hill
Moon Frank 2717 Lawton
Moore Wallace A 318 Sycamore
Mulligan Edward J 502 Corby
Palmer Clarence M 1012 Lindsey
Rawlings Lineal E 804 Smith
Schulte Frank L 1119 E Indiana av
Seaton Matthew S 1010 E Dayton
SEIFERT BROS., 1305 W Washington av (See page 128)

Sieg Louis C 104 N St Louis
Strong & Claycomb 518 6th
Troeger John C 626 S Michigan
Wiser Albert E 113 E Washington av
Wittstock Oscar E 2601 Mishawaka av
Wright Alfred 1103 South Bend av

Paints, Oils and Glass
BRESKIN WALL PAPER CO THE., 412 S Michigan (See page 128)

BUCHER C E SUPPLY CO., 117 W La Salle av (See page 129)

CHELMINIAK LAWRENCE, 1109 W Division (See page 128)

Frank Charles E 104 W Division
KOCZAN CHARLES G., 842 Chapin
LEE C E., 225 S Main (See page 129)

Levandowski Bros 1629½ Linden av
LOWER I W DECORATING CO., 120 N Michigan (See left top lines and page 105)

MATSON JOHN M., Broadway and Michigan (See page 129)

MEYER G E & SON., 115-117 W Jefferson Blvd (See right side lines and page 87)

REIMOLD F C & CO., 125-127 N Main (See page 87)

SEIFERT BROS., 1305 W Washington av (See page 128)

SOUTH SIDE HARDWARE CO., 802 W Indiana (See page 87)

Paints and Painters' Supplies
LOEHR H L DECORATING CO., 214 N Michigan (See page 105)

***Paper—Wholesale and Retail**
TUTTLE CORPORATION THE., 119 W Washington and 130 N Main (See left side lines and page 104)

Paper Box Manufacturers
CAMPBELL PAPER BOX CO., 903 S Main (See page 105)

HARVEY L. HAGER, Inc.
PLUMBING—HEATING—VENTILATION
"Our work is built up to a standard, not down to a price"
TEL. MAIN 1762 **812 W. LaSALLE**

Why Worry?
Let The **SMOGOR LUMBER CO.** **Build You A**
Home Complete
'Cor. Laurel and Division Streets **Phone Main 122**

SOUTH BEND CITY DIRECTORY (1921)

847

***Paper Dealers—Wholesale**

JACOBSON - PETERSON - PELTZ & KAUFER, 209-211 College (See page 100)

Paper Hangers

(See Painters and Decorators)

Paper Manufacturers

LaSalle Paper Co 402 E Madison

Parcel Post Devices

Goeway Charles T 422-424 E Monroe

Paste Manufacturers

South Bend Paste Co 318½ Sycamore

***Pasteurized Milk**

WEST SIDE MILK CO, 901 W Indiana av (See page 101)

***Patent Attorneys**

OLTSCH GEORGE J, 711 J M S Bldg (See page 106)

***Patents**

OLTSCH GEORGE J, 711 J M S Bldg (See page 106)

Patternmakers

Peerless Pattern Works 224 W Indiana
 Woodward Pattern Works 202 S St Joseph

***Patterns—Dress**

ROBERTSON BROS CO, 127-133 S Michigan (See left bottom lines)
WYMAN GEORGE & CO, 103-109 N Michigan (See right bottom lines and page 79)

***Paving Contractors**

WILLISTON CONSTRUCTION CO, 602 Citizens Bank Bldg (See page 106)

***Penmanship**

SOUTH BEND BUSINESS COLLEGE, 106 W Monroe (See page 80)

***Permanent Waving**

COMFORT SHOP THE, 503-504 J M S Bldg (See page 65)

Perfume Manufacturers

Spencer Perfumes Co 1013-25 S Main

***Phonograph Records**

RIES FURNITURE CO THE, 300-312 S Michigan (See right side lines)

Phonographs

(See Also Pianos)

BLANDIN PHONOGRAPH THE, 710 S Columbia

BRUNSWICK SHOP THE, 113 N Main (See page 107)

Phillips & North 710 S Columbia
 Regina Sales Co 124½ N Michigan
RIES FURNITURE CO THE, 300-312 S Michigan (See right side lines)

***Phonographs—Repairing**

COOPER JOSEPH M, 3 Paxson Bldg, 230 S Michigan
REEDER BROS, 121 E Jefferson Blvd

Photographers

Arlington Photo Service Co 226 N Michigan

AULT CAMERA SHOP, 122 S Main (See left side lines and page 106)

BAGBY PHOTO CO, 138 N Michigan (See page 107)

Bishop Lloyd C 508 Dean bldg
 Erway Charles J 2104 Pleasant
 Grzywienski Edward 1150 W Division
GYURIAK JOSEPH, 311 Chapin
 Kloski Edward 1223 W Washington av
 Larkin John E 219½ S Notre Dame
 McDonald Studio 211 S Main
 Madura Walter 235½ S Michigan
 Mangold Elmer E 226 N Main
 Nemeck Louis A 136 N Michigan
 Orpheum Studio 4-5 Orpheum bldg
 Parniewicz Julian 1032 W Division
 Rode Jacob A 211 S Main
 Rogalinski Peter F 315 S Walnut
 Romacki John 438 Chapin
 Russell Philip J 1805 Fellows
 Solomon P J rear 1422 Mishawaka av
 Sosnoski Joseph K 4-5 Orpheum bldg

***Photographers—Commercial**

AULT CAMERA SHOP, 122 S Main (See left side lines and page 106)

BAGBY PHOTO CO, 138 N Michigan (See page 107)

STAPLES & LITTLETON, 236 S St Joseph

Photographic Supplies

AULT CAMERA SHOP, 122 S Main (See left side lines and page 106)

BAGBY PHOTO CO, 138 N Michigan (See page 107)

McIntire Harvey H 122 E Colfax av
 Makielski Art Shop 118 N Main

***Photographs Enlarged**

AULT CAMERA SHOP, 122 S Main (See left side lines and page 106)

BAGBY PHOTO CO, 138 N Michigan (See page 107)

207 S. MAIN

WILLIAM HAPP, REALTOR
REAL ESTATE
 PHONE LINCOLN 1571

Rentals

BUSINESS PROPERTY
FACTORY SITES

Property Management

ADLER BROTHERS

107-109 S. Mich. and 108 W. Wash. Ave.

Society Brand Clothes
The Best Men's Store
 Since '84

THE TUTTLE CORPORATION

EXCLUSIVE STATIONERS
Manufacturers of OFFICE SYSTEMS.

119 West Washington Ave.

PRINT SHOP—130 N. Main Street

PRINTERS

LOOSE LEAF SPECIALISTS

BINDERS

Phone Main 949



848

(1921) R. L. POLK & CO.'S

THE CORRUGATIONS TELL THE STORY. IF IT COULD BE MADE BETTER CHAMBERLIN WOULD DO IT
South Bend Office: 218 N. Mich. St.
Tel. Lincoln 6440 Loyal G. Minier, Mgr.

Physicians

Abel Joseph A 1222 W Division
 Allen G Brannon 308 J M S bldg
 Baer Samuel W 516 J M S bldg
 Baker Walter H 124 N Lafayette
 Barber Albert E 208 Citizens Bank bldg
 Berteling John B 228 W Colfax
 Birmingham Peter J 7-8 Blackstone Theatre bldg
 Boone John C 315-16 Dean bldg
 Boram Alta M 207 Dean bldg
 Boram Harry B 207 Dean bldg
 Borley Edgar R 404-6 J M S bldg
 Bosenburg Charles S 111 N Lafayette
 Boswell A J 126 E Marion
 Boyd Snee Harry 716 J M S bldg
 Busard Clifford F 536 Farmers Trust bldg
CALVERT ROBERT H, 111 S Michigan
 Cannon James H 110 Dean bldg
 Clapp Fred R 124 N Lafayette
 Clark Stanley A 314-15 J M S bldg
 Cook Wm M 305 Citizens Bank bldg
 Cooper Harry L 461-63 Farmers Trust bldg
 Crow Harry M 409 W Colfax av
 Crumacker Chester B 215 Farmers Trust bldg
 Curtis John L 123½ W Washington
 DeForest Daniel F 101-3 Dean bldg
 Doolittle Isaac H 108 S Michigan
 Dugdale Richard B 305 W Jefferson
 Duggan James A 315 Union Trust bldg
 Eastman Fred P 330 S Main
 Edwards S R 111 N Lafayette
 Eisenbeiss Charles M 613 J M S bldg
 Farnham Waldo C 304 Citizens Bank bldg
 Fears John H 116 S William
 Fink Henry A 720 S Michigan
 Fish Clyde M 135 S Lafayette
 Freyermuth Emil G 303½ S Michigan
 Gammack A P F 105 Dean bldg
 Geisler George J 301-3 Dean bldg
 Gordon Joshua M 724-26 J M S bldg
 Gorichan Antoa 812 Chapin
 Hager Walter A 111 N Lafayette
 Harbaugh C V L 308 S Walnut
 Helmen Harry W 133 S Lafayette
 Higgins Jesse B 114½ W Washington
 Hill Jacob W 136 N Lafayette
 Hillman Wm H 512-15 Farmers Trust bldg
 Hoffman Robert V 124 N Lafayette
 Huffman Albert D 127 S Lafayette
 Keegan Maton B 130 N Lafayette
 Knapp Arthur L 248 Farmers Trust bldg
 Kramer Albert A 1519 Miami
 Laue Wm P 6 Blackstone Theatre bldg
 Lent Edwin J 124 N Lafayette
 Lindquist Nils S 401 Farmers Trust bldg
 Love Robert 418 S Main

Lyon Marcus W Jr 124 Lafayette
 Lyon Martha B 122 N Lafayette
 McKinstry Wm B 124 N Main
 McMeel James E 415 Farmers Trust bldg
 Maloney James A 124 N Lafayette
 Mikesch Wm H 322 Farmers Trust bldg
 Miller Allen G 721 E Sample
 Miller Hugh M 124 N Lafayette
 Miller Milo K 124 N Lafayette
 Mitchell Harry F 132 N Lafayette
 Montgomery Hugh H 208 Dean bldg
 Moore Edwin P 129 W Colfax av
 Mullany Patrick K 124 N Main
 Murray Helen L 503 W Jefferson blvd
 Myers & Myers & Huffman 127 S Lafayette
 Neifer Frank J 106 Dean bldg
 Nelson Edwin G 816 Napier
 Olney Thomas A 415 Farmers Trust bldg
 Owen Mary W 508 Farmers Trust bldg
 Owen W Leonard 508 Farmers Trust bldg
 Parker Edward L 452 Farmers Trust bldg
 Pelz M D 727 W Indiana av
 Pelz & Sparks 326 Farmers Trust bldg
 Porter Edward D 108 S Michigan
 Powers Francis J 109 Dean bldg
 Preston H Paul 303 W Jefferson blvd
 Rennoe Callie A 418 W Washington av
 Sandock Isadore 436 Farmers Trust bldg
 Savery Charles E 126 N Lafayette
 Sesorich Roscoe E 205-6 J M S bldg
 Shanklin Robert C 316 Union Trust bldg
 Sparks A J 727 W Indiana av
 Squiers David E 307 Citizens Bank bldg
 Stoltz Charles 311 W Jefferson blvd
 Stonecipher Alva E 5 American Trust bldg
 Stranz Ladislaus V 519 Cleveland av
 Swantz Thomas J 424-6 Farmers Trust bldg
 Terry Charles C 124 N Lafayette
 Thomas Martha V 334 W LaSalle av
 Thompson Arnold 111-14 Dean bldg
 Traver Perry C 542 Farmers Trust bldg
 Tucker Davis W 211 S Main
 Varier James A 135 S Lafayette
 Vickery Charles R 309 J M S bldg
 Vitou Henry E 739 S Michigan
 VonBarandy Oscar 402 Chapin
 Wegner Wm G 306-7 Union Trust bldg
 Wickham Wm A 507-8 J M S bldg
 Wilson James L 250-252 Farmers Trust bldg
 Wirt Landis H 311 Union Trust bldg

*Physicians' Supplies

LONDON DRUG CO., 234-236 S Michigan (See right top corner cards and page 77)

W. R. HINKLE, INC., Distributors

Fordson Tractors
Farm Implements
Repairing



223-229 N. Lafayette Blvd.
Bell 2338

American Surety Company of New York

Hugh P. Dunnahoo, Agt., 420 J.M.S. Bldg.

Phone Main 7

SOUTH BEND CITY DIRECTORY (1921)

849

*Piano Movers

IRELAND TRANSFER CO, 425 Kosciuszko (See page 124)
MOORE JERRY, rear 216 S Main (See page 125)
NEW JERSEY TRANSFER CO, 217 S Main (See page 125)
RAINBOW TRANSFER CO, 535 S Taylor (See left top lines and page 123)
WOODWORTH'S STORAGE & TRANSFER LINE, Rear 115 E Wayne (See page 121)

Piano Tuners

Garfield Wm W 733 E Bronson
 Hager Frank R 1112 E Madison
 Marowsky Frederick A 1011 Sherman av
 Martin Wm U 226 S Taylor

Pianos and Organs

Cox B M Piano House 219 S St Joseph
 Elbel Bros 104-6 S Michigan
 Elbel Herman O & Sons 116 W Colfax
 Kubiac Frank 1148 W Division
 Rose Joseph M 228 S Michigan

*Picture Frames

BAGBY PHOTO CO, 138 N Michigan (See page 107)
BRESKIN WALL PAPER CO THE, 412 S Michigan (See page 128)

Picture Frames and Mouldings

LOWER I W DECORATING CO, 120 N Michigan (See left top lines and page 105)
 Makielski Joseph J 118 N Main
 Pukropp Katherine 321 McPherson

*Pictures and Frames

RIES FURNITURE CO THE, 300-312 S Michigan (See right side lines)

*Pipe and Fittings

SOUTH BEND SUPPLY CO, 324-326 S St Joseph (See page 101)

Planing Mills

ECKLER LUMBER & MFG CO, 1401-15 and 1402-14 S Franklin (See pages 76 and 98)
INDIANA LUMBER & MFG CO, 736-742 S Michigan (See left top lines and page 96)
NATIONAL LUMBER CO, 1429 S Main (See page 97)
SMOGOR LUMBER CO, 407 S Laurel (See right top lines and page 98)
SOUTH BEND LUMBER CO, E LaSalle av at Emerick (See back cover and page 98)

*Plaster

BUILDERS SUPPLY & SPECIALTY CO, 243 E Tutt (See page 67)
ECKLER LUMBER & MFG CO, 1401-15 and 1402-14 S Franklin (See pages 76 and 98)
STAPLES-HILDEBRAND CO, 437-441 E Colfax av (See left top lines and page 67)

*Plaster Board

INDIANA LUMBER & MFG CO, 736-742 S Michigan (See left top lines and page 96)
SMOGOR LUMBER CO, 407 S Laurel (See right top lines and page 98)

Plating

South Bend Polishing & Plating Co
 341½ Hydraulic av
 Swanson T Alex 1143 Oak Park ct

*Pleating

B B CLEANERS THE, 158 W Colfax av (See right bottom lines and page 70)

Plow Manufacturers

OLIVER CHILLED PLOW WORKS, 553 Chapin
 South Bend Chilled Plow Co 104 Circle av

Plumbers, Gas and Steam Fitters

Aslin Fred W 104 W Division
BRAUNSDORF W J & SON, 221 S St Peter (See page 107)
 Burke Wm H 303 E Jefferson blvd
COHN PHILIP, 317 S Lafayette (See pages 107 and 108)
 Dale Raymond 2805 S Michigan
 Fleck J B 434 Fellows
 Futter Fred P 201 S Main
HAGER HARVEY L, 812 W LaSalle av (See left bottom lines and page 108)
 Hawblitzel J H & Son 1625 Miami
 Kestler John G 430 Allen
 Lodyga Wm S 1304 W Division
LUTHER JOSEPH A, 118 W Colfax av (See page 108)
McGRATH THOMAS J, 438 E LaSalle av (See page 109)
MAHLER ERNEST B, 720 W Indiana (See page 109)
 Miller John jr 309 S Notre Dame av
 O K Plumbing & Heating Co 318 Chapin
 Oberlin Charles M & Co 113 Lincoln Way E
 Sibley Wm W 129 S St Joseph
 Singler Jacob M 618 Cedar
SLUTZKY SAMUEL, 1240 W Washington av (See page 109)
 Swierski Anthony J rear 1121 W Division

Real Estate
Homes Exchanged
For Rent Money

HASTINGS
REALTY CO
PROPERTY MANAGERS

Hastings Bldg.
 Ground Floor
 218 N. Michigan St.
 PHONE LINCOLN 6440



DRY CLEANING
RUG CLEANING
HEMSTITCHING
PLEATING

Phones
 Main 709
 108 W. Colfax Ave.
 231 E. TUTT ST.

ASSOCIATES INVESTMENT COMPANY

We Buy Automobile Paper
From Reliable Dealers

WE BORROW MONEY. 8% Paid on Term Loan; 6% on Savings. Withdrawals Without Notice.

Assets—One-Half Million

BOTH TELEPHONES

THIRD FLOOR FARMERS TRUST BLDG.

"SHIP BY MOTOR TRUCK"

RAINBOW TRANSFER COMPANY
LONG DISTANCE HAULING

Phones: Main 2750, Lincoln 5350

535 S. TAYLOR ST.

850

(1921) R. L. POLK & CO.'S

Plumbers, Gas and Steamfitters—Contd
TAYLOR JAY L, 1915 Miami (See left bottom lines and page 109)
Thilman Bros 432 Chapin
TURNOCK BEN & CO, 521 E Jefferson blvd (See page 110)
Turnock Edwin 920 Howard
Turnock Wm L jr 726 Miner
WILLIAMS THOMAS, 122 E Jefferson blvd (See page 110)

***Plumbers, Steam and Gas Fitters**
BRAUNSDORF W J & SON, 221 S St Peter (See page 107)
BURKE WM H, 303 E Jefferson blvd
HAGER HARVEY L, 812 W LaSalle av (See left bottom lines and page 108)
McGRATH THOMAS J, 438 E LaSalle av (See page 109)
MAHLER ERNEST B, 720 W Indiana (See page 109)
SLUTSKY SAMUEL, 1240 W Washington av (See page 109)
THILMAN BROS, 432 Chapin
WILLIAMS THOMAS, 122 E Jefferson blvd (See page 110)

Plumbers' Supplies

Crance Co 201 J M S bldg
GUARANTEE PLUMBING SUPPLY CO, 320-22 Chapin (See pages 107 and 108)
SOUTH BEND SUPPLY CO, 324-26 S St Joseph (See page 101)

***Plumbing and Heating Contractors**
COHN PHILLIP, 317 S Lafayette (See page 108)
DALE RAYMOND G, 2805 S Michigan
HAGER HARVEY L, 812 W LaSalle av (See left bottom lines and page 108)
LUTHER JOE A, 118 W Colfax av (See page 108)

***Polish—Shoe, Stove, Etc**
JACOBSON-PETERSON-PELTZ & KAUFER, 209-211 College (See page 100)

***Porch Furniture**
RIES FURNITURE CO THE, 300-312 S Michigan (See right side lines)

***Portraits**
AULT CAMERA SHOP, 122 S Main (See left side lines and page 106)

***Portraits and Frames**
SOUTH BEND PORTRAIT & FRAME CO, 438 Chapin (See page 110)

***Posts**
CITY LUMBER CO, 227 W Broadway (See right top lines and page 96)

***Potted Plants**
MEYER AUGUST J, 1702 Portage av (See page 84)

Poultry Dealers
Schankerman Arthur 622 Columbia

***Poultry Feed**
KNOBLOCK & MARTIN, 1613 W Washington av (See right top lines and page 73)

Power Plants
Manufacturers Heating Co 405 E Madison

***Prescriptions**
LANDON DRUG CO, 234-236 S Michigan (See right top corner cards and page 77)
RELIANCE PHARMACY INC THE, 230 W Washington av (See page 78)

Printers—Book and Job

Bailey Printing Co 218 W Jefferson
Carter Frank rear 1008 S Michigan
City Life Publishing Co 309 Chapin
Commercial Printing Co 9 ground fl Farmers Trust bldg
Connell The Printer 122½ N Michigan
DUFENDACH A B, 421 S Michigan (See page 111)
Easton Edward S 308½ E LaSalle av
Gonicz Polski Printing Co 303 Chapin
Gramza Luke J 417 S Walnut
HARDY L P CO, 417-423 S St Joseph (See pages 95 and 110)
HIBBERD PRINTING CO INC, 116-120 Hibbard ct (See right bottom lines and page 111)
Home Mountain Publishing Co 752 Cottage Grove av
Lamberg Press 1422½ Mishawaka av
Moe Glenn S 308 S Francis
Nelson Charles H 506 W Division
Nicholls Printing Co rear 234 N Michigan
PEERLESS PRESS INC, 213 E Wayne
Pershing Henry A 203 E Wayne
PETERSON PRINTING CO, 128 N Main
SOUTH BEND NEWS-TIMES, 137 N Main (See right bottom lines and page 103)
Taylor Charles J 134½ N Michigan
TUTTLE CORPORATION THE, 119 W Washington and 130 N Main (See left side lines and page 104)
WENTLAND-HORNE CO THE, 223 S Main (See left side lines and page 111)

INTER-CITY TRANSFER COMPANY

GENERAL FORWARDERS AND DISTRIBUTORS

STORAGE, 200-204 E. Jefferson Blvd.

Both Phones 2131

MICHAEL I. NIEMIER

1505 W. Division
Phone Lincoln 1802

Agency

Manny Furnace
SHEET METAL WORK
EAVE SPOUTING, ROOFING
CORNICES, ETC.

SOUTH BEND CITY DIRECTORY (1921)

851

Chandler
Six

F. L. MENDEZ & COMPANY, Inc.
Automobiles and Accessories
217 E. Jefferson Blvd., Cor. Lincoln Way East. Phone Lincoln 1693

Cleveland
Six

*Printers and Rulers

TUTTLE CORPORATION THE, 119 W Washington av and 130 N Main (See left side lines and page 104)

*Prism Doors and Lights

MAURER WM & COMPANY, 215½ S St Joseph (See page 3)

Produce—Wholesale and Retail

Cowles Wm B 110 W Wayne
Krider B J & Co 627 S St Joseph
MOOREN BROS. 416 S William
SOUTH BEND CREAMERY CO. 525-531 S Taylor (See page 77)

Public Accountants

AHLERNG LOUIS I. 207-208 Conservative Life Bldg (See page 789)
CHAMBERS & CROWE, 602 Citizens Bank Bldg (See page 46)
COMMERCIAL SUPPLIES CO. 260-262 Oliver Bldg
REED & KING INC. 824-830 J M S Bldg (See page 47)

*Public Accountants—Certified

CURWIN LOWELL B. 260-262 Oliver Bldg (See page 47)

Publishers

City Life Publishing Co 309 Chapin
Hamilton Publishing Co 225 S Main
Labor Publishing Co 319½ W Wayne
NEWS-TIMES PRINTING CO. 137 N Main
POLK R L & CO (Directory), 431 Howard, Detroit, Mich
Review & Herald Publishing Assn 212 S Lafayette

*Publishers and Printers

NEWS-TIMES PRINTING CO. 137 N Main (See right bottom lines and page 103)

*Pulleys

SOUTH BEND SUPPLY CO. 324-26 S St Joseph (See page 101)

*Pump Repairing

MAURER WM & CO. 215½ S St Joseph (See page 3)

*Pumps

SOUTH BEND SUPPLY CO. 324-26 S St Joseph (See page 101)

*Pumps, Piping, Fittings and Tanks

RUMMEL JOHN C. 1124 S Main (See right side lines and page 85)

*Radiator Repairers—Automobile

AUTO RADIATOR CO. 114 E Wayne (See page 54)

*Radiator Repairing

FERRIS HENRY H. 307 N Emeric

*Rallings

MAURER WM & CO. 215½ E St Joseph (See page 3)

Railroads

(See Miscellaneous Directory)

*Ready Roofing

ELABORATED ROOFING CO. 218 N Michigan (See left side lines and page 117)

*Ready-to-Wear Garments

ELLSWORTH STORE THE. 111-117 N Michigan (See right bottom lines and page 78)
SAX CHARLES B & COMPANY. 114 S Michigan (See left top lines)
WYMAN GEORGE & CO. 103-109 N Michigan (See right bottom lines and page 79)

Real Estate

Anderson Frank J 663 Farmers Trust bldg
Bankers Mortgage & Security Co 104 Union Trust bldg
BECK WM. 404 Citizens Bank Bldg (See page 113)
Beyers George W 132 W Washington
Boeckling & Co 216 W Jefferson bld
BONDURANT PHILIP E. 410 J M S Bldg (See page 113)
Brazy Harry B 120 S Main
Burke John D 6 American Trust bldg
Caldwell Frances M 704 J M S bldg
Calvert Wm B 108 Dean bldg
CHAPIN SECURITIES CO. 405 Chapin
Citizens Homes Co 548 E Ewing av
Clark E J & Son 204 Citizens Bank bldg
Clark & Runyan 540 Farmers Trust bldg
COLPAERT REALTY CORPORATION. 1 and 2 Blackstone Theatre Bldg (See left top lines and page 113)
CRUM C W & SON. 224-226 Farmers Trust Bldg (See front cover and pages 93 and 113)
Culley John P 208 E Sample
Cushing Albert H 240 Farmers Trust bldg
Davies & Walsh 211 W Jefferson bld
Dinan Matthew M 618 N Michigan
Downing Alvin 1243 South Bend av
Dunn Benjamin F 122 N Main
Dunnahoo Wm D 4-7 ground fl Farmers Trust bldg
Fortin Charles L 321½ S Michigan
Frazier Josephine 622 Farmers Trust bldg
French Orville B 517 6th
Furey Wm P 122 S Main

CONSULT THE

Classified Business Lists
IN THIS DIRECTORY

Who sells it? IF YOU WOULD FIND WHAT YOU WISH TO BUY



FOR QUICK SERVICE AND GOOD MULTIGRAPHING
PROOF ALWAYS FURNISHED
BETTER PROCESSED LETTER SERVICE

WORK CALLED FOR AND DELIVERED

Room 204 Citizens' Bank Building

South Bend, Indiana

Phone
Lincoln
5819



W. R. HINKLE, Inc.

SALES ROOMS AND SERVICE STATIONS

223-229 N. Lafayette Blvd. Phone, Main 2338
 Lincoln, Way E, Branch, 144-148 L.W.E., Main 2894



MISHAWAKA

NORTH LIBERTY

852

(1921) R. L. POLK & CO.'S

Real Estate—Contd

Garn Bros Co 632 Farmers Trust bldg
 Geltz Wm E 420 J M S bldg
 Gibbs Marcus R 225 S Main
 Gibson David S 240 Farmers Trust bldg
HAPP WM, 207 S Main (See right side lines and page 114)
 Harmon Myron L 707 J M S bldg
 Hastings George H 225 S Main
HASTINGS REALTY CO, 218 N Michigan (See right side lines and page 112)
HEALY W D, 407 Dean Bldg, 115 S Lafayette (See page 114)
 Heckman Albert M 301 Citizens Bank bldg
 Herreman Fred A 455 Farmers Trust bldg
 Hoffman D S 304½ S Michigan
 Hollowell Ralph S 265 Oliver Theatre bldg
INGLERIGHT REALTY & BUILDING CO, 1 American Trust Bldg (See page 114)
JEFFERIES FRANK, 415 Union Trust Bldg
 Jolly John M 225 S Main
JUDIE JAMES A, 112 S Main
 Kaley Joseph E 112 S Main
KELSEY J HOWARD, 440 Farmers Trust Bldg
 Kirkley Albert M 122 N Main
KIZER ROBERT P & SON, 409 J M S Bldg (See page 93)
KORACH & KISH, 402 Chapin (See page 114)
 Krol John L 402 Chapin
 Labuzienski Frank A 1101 W Jefferson bldg
 Langel Alexander S 502 Chapin
LEEDY R C & R W, 340 Farmers Trust Bldg
 Leinbach, Humphrey & Torrey 522 Farmers Trust bldg
 McCullough James A 235½ S Michigan
McHENRY WM K, 220 Farmers Trust Bldg (See page 115)
 Martin Joseph 303 Chapin
 Meyers, Long & Hulton 2 Orpheum Theatre bldg
 Miller Horace G 440 Farmers Trust bldg
 Mokwa Realty Co 1222 W Division
 Murray & Segety 128 N Lafayette
 Mutual Commercial Co 224-6 Farmers Trust bldg
NEDDO ED, 401 Citizens Bank Bldg
 Nicar & Leiner 604 Citizens Bank bldg
 North Side Land & Imp Co 406 Citizens Bank bldg
 Northern Improvement Co 112 S Main
 Northwestern Real Estate Co 124 N Main

O'Connor C O 304½ S Michigan
 Ori Louis S 308 Chapin
 Osborne Ralph C 122 S Main
PALMER LOUIS G & CO, 412 Union Trust Bldg
 Polis Harry 1511 Portage av
 Raff Ferdinand C 114 N Main
 Robinson Samuel M & Son 124 N Main
 Rush E H 218 N Michigan
 Rush John 218 N Michigan
 Schellinger Home Building Co 201-2 J M S bldg
 Securities Investment Corporation 122 S Main
 Shultz August H 216 W Jefferson bldg
 Singler Charles E 124 N Main
 South Bend Realty Co 225 S Main
 Swygart John A 336 Farmers Trust bldg
 Syndicate Co The (Inc) 104 Union Trust bldg
 Taggart Homer A 334-8 Farmers Trust bldg
 Taylor & Roth 207 W Jefferson
TOHULKA & REYNOLDS, 415-16 Union Trust Bldg
TOTH GEORGE, 602 Chapin (See page 64)
VARGA MICHAEL J, 730 W Indiana av (See page 120)
VOIGHT & BRADFORD, 26 Union Trust Bldg (See page 115)
 Warner F B 304½ S Michigan
WERWINSKI IGNATIUS K, 1044 W Division (See page 120)
 Werwinski Joseph A 405 Chapin
 Wesolowski Marion S 1244 W Division
WHITCOMB & KELLER, Farmers Trust Bldg
 Whitcomb & Keller Building Co 129 S Main
 Wickizer Albert B 4 Odd Fellows bldg
 Williams Wm O 124 N Main
 Wolf Bros 124 N Main
WOOD H A REALTY CO, 261 Farmers Trust Bldg (See page 112)
WOOLUMS W H & SON, 821 J M S Bldg
WORDEN REALTY CO, 526 Farmers Trust Bldg (See page 115)
 Zaharek Bert J 1121½ W Division

***Real Estate Loans**

JAN III SOBIESKI BUILDING & LOAN ASSOCIATION, 1343 W Dunham (See page 68)
TOTH STATE BANK, 602 Chapin (See page 64)

***Realtors**

BECK WM, 404 Citizens Bank Bldg (See page 113)
CRUM C W & SON, 224-226 Farmers Trust Bldg (See front cover and pages 93 and 113)

PREST-O-LITE BATTERIES

ATWATER-KENT IGNITION

ZENITH CARBURETORS

A. W. PETERSON, Factory Distributor

323-325 SOUTH LAFAYETTE

PHONE MAIN 4763

CITY LUMBER COMPANY

BUILDING MATERIAL

Phones: Lincoln 1466 Main 676

Cor. Broadway and Lafayette

SOUTH BEND CITY DIRECTORY (1921)

853

McHENRY WM K, 220 Farmers Trust Bldg (See page 115)

*Receivers

UNION TRUST CO, 202-204 S Michigan (See back cover and page 62)

*Refrigerators

RHS FURNITURE CO THE, 300-312 S Michigan (See right side lines)

*Rental Agents

COLPAERT REALTY CORPORATION, 1 and 2 Blackstone Theatre Bldg (See left top lines and page 113)

CRUM C W & SON, 224-226 Farmers Trust Bldg (See front cover and pages 93 and 113)

HAPP WM, 207 S Main (See right side lines and page 114)

HASTINGS REALTY CO, 218 N Michigan (See right side lines and page 112)

HEALY W D, 407 Dean Bldg, 115 S Lafayette (See page 114)

*Rentals

BONDURANT PHILIP E, 410 J M S Bldg (See page 113)

CRUM C W & SON, 224-226 Farmers Trust Bldg (See front cover and pages 93 and 113)

HASTINGS REALTY CO, 218 N Michigan (See right side lines and page 112)

McHENRY WM K, 220 Farmers Trust Bldg (See page 115)

*Repairing—Typewriters, Adding Machines, Etc

TUTTLE CORPORATION THE, 119 W Washington av and 130 N Main (See left side lines and page 104)

*Repairs—General

CARLIN WM H, 109 W Division (See page 95)

*Restaurant Tile Work

SOUTH BEND MARBLE & TILE WORKS, 129 Lincoln Way E (See page 99)

Restaurants

Ager & Bryan 301 W South

Allen Joseph M 1232 W Washington av

Andrutf's Samuel 505 S Michigan

Balogh & Bella 816 W Division

Baranowski & Naszatzki 1020 W Division

Belmont Restaurant 119-21 N Main

Bergus George N 135 N Michigan

Blackstone Restaurant Co 112 Lincoln Way E

Bloom Charles W 222 S Michigan

AGAIN

LANDON DRUG CO.

TEL. MAIN 1036

234-236 S. MICHIGAN ST.

Boka John 713 S Scott
Bouyas George 108 W Division
Brassovanyi Ernest 419 Chapin
Breuneman Arla H 315 W South
Broady Walter 120 Studebaker
Brubaker Russell 902 S Franklin
Brubaker's Restaurant 301 Hydraulic av
Brunt & Tabacoff 207 N Michigan
Burkus Emery 552 Chapin
Burton Edward 606 W Division
Buyse Tryphon 321 W South
Cox Orville D 323 S Michigan
Dalentzos Dimetros 117 W LaSalle
Ernest Emanuel 310 W Sample
Farkas Frank 530 Chapin
Fixler Herman 820 S Lafayette
Fleck Joseph B 219-221 W Sample
Fleming Bros 418 S Michigan
Fuscik Joseph 717 Ford
Gebbas & Regas 317 W Monroe
Golden Eagle Inn 208½ S Michigan
Gross Harry E & Sons 105 E Jefferson blvd and 125 W Washington av
Gross Samuel 114 S Main and 403 S Michigan
Hammett Edward E 322 W Tutt
Hennecke Otto 118 N Michigan
Heny Alexander 501 Chapin
Hill Ewing 1605 Liston
Hoag Judd R 809 Prairie av
Jefferson Hotel Cafe 203 S Main
Jenks Royal C 219-21 W Sample
KABLE'S RESTAURANT AND LUNCH ROOMS, 104-106 N Michigan, 119-121 W Jefferson blvd, 206 S Michigan, 337 S Michigan, Notre Dame and 122 W Washington av (See ribbon book mark, back cover and page 116)
Karitinos James 763 S Michigan
Kekko Joseph 710 Chapin
Kenna Kelemen 1037 W Sample
Kerestesi Frank 507 Chapin
Kinch Clifton 902 S Lafayette
Kuczor Stephen 622 Chapin
Losey Hazen D 1024 Franklin
Lowe Wm T 720 W Division
Lynch Edward T 824 S Main
McCarthy Helen Mrs 730 E Sample
McRoberts Mack 115 E Washington av
Mandich John J 624 Chapin
Medick Peter 1130 Franklin
Metrosnaras Gus 112 W Colfax av
Michalos Bros 124 N Main and 317 W South

Timken, Hyatt,
New Departure
Bearings

HAGEDORN & WEBSTER

HARLEY-DAVIDSON SERVICE CENTER

BEARINGS SERVICE DISTRIBUTOR

216-222 E. Jefferson Blvd.

GOODYEAR
TIRES

Order Your Newspaper Now
The SOUTH BEND NEWS-TIMES

THE LEADING NEWSPAPER

Every Morning and Sunday, or
Every Evening and Sunday

Call Main 2100

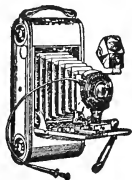

A U L T

Camera
Shop

122
S. Main
St.

Kodaks

Photo
Supplies

Developing
and
Printing

Albums



C. H. DEFREES COAL AND COKE

CEMENT, LIME and CLAY GOODS, MASON'S SUPPLIES

315 S. Taylor

Phones: Bell 279, Home 5279

(1921) R. L. POLK & CO.'S

W. G. ELLIOTT
Insurance-Surety Bonds
JMS Bldg. South Bend, Ind

Main 2616

See Adv. in Insurance Dept.

Restaurants—Contd

Miholich Ferdinand 1601 Prairie av
Nickoff & Kostoff 311 W South
O'Neil Thomas J 1242 W Washington av
Oreskon Matt 538 S Scott

ORIENTAL INN, 115-117 N Main (See page 116)

Orpheum Restaurant Co 228 N Michigan
Pappas Louis 402 W South

Parham John 608 W Division

Petcoff Robert 326 Garst

Petroff Andrew 1301 Prairie av

Pope Reuben 424 Chapin

RAISSLE GOTTLIEB, 323-325 W South

Rasp Otto C 116 W Washington av

Rushton Cafeteria 501-03 W Washing-

ton av

South Bend Inn 132 N Main

Stabo John 2239 W Washington av

Toth Stephen 544 Chapin

VanAuken Clarence E 433 E LaSalle av

Vrlikos George 819 S Lafayette

Washington Restaurant and Cafeteria

132-34 W Washington av

*Ribbons and Laces

WYMAN GEORGE & CO, 103-109 N

Michigan (See right bottom lines and

page 79)

*Ridge Roll and Valley

CITY LUMBER CO, 227 W Broadway

(See right top lines and page 96)

Roofers

BEYRER JOHN & SONS ROOFING CO,

227 S St Joseph (See page 116)

Clark Bros 510 Smith

ELABORATED ROOFING CO, 218 Michi-

gan (See left side lines and page

117)

Freese Wm V 913 S Main

Harding Wm O 316 Ostmio av

HOHAM OAKLEY D, 1610 Miami (See

page 119)

HUTCHINS ERWIN M, 117 E Sample

(See page 119)

INDIANA ROOFING CO, 809 S Michi-

gan (See page 117)

Inter-State Roofing Co 221 S Main

LAUBER J C & CO, 504-506 E LaSalle

(See page 119)

NIEMIER MICHAEL I, 1505 W Division

(See right top lines and page 119)

SOUTH BEND ASPHALT ROOFING CO,

221 S Main (See page 117)

SOUTH BEND SPARK ARRESTER CO,

504 E Sample (See page 86)

*Roofers—Sheet Metal

HOHAM OAKLEY D, 1610 Miami (See

page 119)

HUTCHINS ERWIN M, 117 E Sample

(See page 119)

NIEMIER MICHAEL I, 1505 W Division

(See right top lines and page 119)

SOUTH BEND SPARK ARRESTER CO,

504 E Sample (See page 86)

*Roofers—Tile, Slate, Tin and Iron

LAUBER J C & CO, 504-506 E LaSalle

(See page 119)

NIEMIER MICHAEL I, 1505 W Division

(See right top lines and page 119)

SOUTH BEND ASPHALT ROOFING

CO, 221 S Main (See page 117)

*Roofing—Composition

ELABORATED ROOFING CO, 218 Michi-

gan (See left side lines and page

117)

*Roofing Contractors

BEYRER JOHN & SONS ROOFING CO,

227 S St Joseph (See page 116)

ECKLER CONSTRUCTION & SUPPLY

CO, 1402-14 S Franklin (See pages

76 and 98)

INDIANA ROOFING CO, 809 S Michi-

gan (See page 117)

NIEMIER MICHAEL I, 1505 W Division

(See right top lines and page 119)

SOUTH BEND ASPHALT ROOFING

CO, 221 S Main (See page 117)

*Roofing Materials

BEYRER JOHN & SONS ROOFING CO,

227 S St Joseph (See page 116)

BUCHER C E SUPPLY CO, 117 W La-

Salle av (See page 129)

CITY LUMBER CO, 227 W Broadway

(See right top lines and page 96)

ECKLER LUMBER & MFG CO, 1401-15

and 1402-14 S Franklin (See pages

76 and 98)

ELABORATED ROOFING CO, 218 N

Michigan (See left side lines and

page 117)

INDIANA LUMBER & MFG CO, 736-742

S Michigan (See left top lines and

page 96)

INDIANA ROOFING CO, 809 S Michi-

gan (See page 117)

Everything

Electrical



CALL

Main 107



Conservative Life Insurance Company of America
HOME OFFICE—SOUTH BEND
A Home Company Issuing Policies for the Whole Family

SOUTH BEND CITY DIRECTORY (1921)

\$55

Aermotor Windmills
Gas Engines
Pumps, Piping
Fittings and
Tanks

PHONE MAIN 5485

1124 S. MAIN ST., SOUTH BEND, IND.

JOHN C. RUMMEL

AGENT FOR FARMERS' MUTUAL AID ASSOCIATION
FIRE, LIGHTNING AND TORNADO INSURANCE
 Giving 20 Per Cent Rebate on Rodded Buildings and Their Contents

Home Furnaces
Copper Cable Lightning Rods
Goshen Hay Slings
Pressure Boiler
Water Systems

MICHIGAN AV LUMBER CO, 1612-14 Lincoln Way W (See left side lines and page 97)

NATIONAL LUMBER CO, 1429 S Main (See page 97)

Roof Products Co 221 S Main
SMOGOR LUMBER CO, 407 S Laurel (See right top lines and page 98)

SOUTH BEND ASPHALT ROOFING CO, 221 S Main (See page 117)

SOUTH BEND LUMBER CO, E LaSalle av at Emerick (See back cover and page 98)

STAPLES-HILDEBRAND CO, 437-441 E Colfax av (See left top lines and page 67)

***Roofing Paper**

INDIANA LUMBER & MFG CO, 736-742 S Michigan (See left top lines and page 96)

***Rope**

MEYER G E & SON, 115-117 W Jefferson blvd (See right side lines and page 87)

Rubber Goods

LONDON DRUG CO, 234-236 S Michigan (See right top corner cards and page 77)

Rubber Tires

(See Automobile Tires)

***Rug Cleaners**

(See also Carpet Cleaners)

B B CLEANERS THE, 108 W Colfax av (See right bottom lines and page 70)

DAVIES LAUNDRY & CLEANING CO, 117-119 S Lafayette (See left side lines and page 74)

SOUTH BEND CARPET CLEANING & WEAVING CO, 666 LaPorte av (See page 69)

Rugs

EAGLE FURNITURE CO OF SOUTH BEND INC, 239-241 Chapin (See page 85)

INDIANA WINDOW SHADE CO THE, 226 W Jefferson blvd (See page 131)

RIES FURNITURE CO THE, 300 312 S Michigan (See right side lines)

Schwartz L M Furniture House 421-425 Chapin

WYMAN GEORGE & CO, 103-109 N Michigan (See right bottom lines and page 79)

***Rugs, Carpets and Linoleums**

ROBERTSON BROS CO, 127-133 S Michigan (See left bottom lines)

***Safe-Cabinets**

SAFE-CABINET CO OF MARIETTA, O, 218 N Michigan (See page 118)

***Safe Deposit Boxes**

SAFE-CABINET CO OF MARIETTA, O, 218 N Michigan (See page 118)

Safes

SAFE-CABINET CO OF MARIETTA, O, 218 N Michigan (See page 118)

TUTTLE CORPORATION THE, 119 W Washington and 130 N Main (See left side lines and page 104)

***Safety Deposit Vaults**

CITIZENS NATIONAL BANK, 112-114 W Jefferson blvd (See front cover and page 59)

CITIZENS TRUST AND SAVINGS BANK, 112-114 W Jefferson blvd (See front cover and page 91)

FARMERS TRUST CO, 135 S Main (See right top lines and page 60)

LA SALLE STATE BANK, 526 E LaSalle (See page 61)

MERCHANTS NATIONAL BANK, 229 S Michigan (See right top lines and page 62)

PEOPLES STATE BANK, 1222 W Division (See right top lines and page 63)

SOUTH BEND STATE BANK, 911 S Michigan (See page 64)

UNION TRUST CO, 202-204 S Michigan (See back cover and page 62)

***Sales Books**

HARDY L P CO, 417-423 S St Joseph (See pages 95 and 110)

Sand and Gravel

Hoffman George J 714 N Emerick
Luce Thomas R 1310 South Bend av
Perkins F S 1915 Prairie av
Polis Harry 1511 Portage av

***Sanitary Engineers**

LUTHER JOE A, 118 W Colfax av (See page 108)

Sash, Doors and Trim

(See also Planing Mills)

CITY LUMBER CO, 227 W Broadway (See right top lines and page 96)

ECKLER LUMBER & MFG CO, 1401-15 and 1402-14 S Franklin (See pages 76 and 98)

INDIANA LUMBER & MFG CO, 736-742 S Michigan (See left top lines and page 96)

The Calloworth Store
 "The Brightest Spot in Town"

FURNITURE and

VOCAL MONOGRAPHS

Main
2403

Elaborated Roofing Company
ROOFING CONTRACTORS

We will be pleased to give you a figure on
Your Roof

218 N. Michigan St.

Main
2403

INDIANA LUMBER & MFG. CO.

742 S. Michigan Street

MAIN 4660

LUMBER

MILLWORK

856

(1921) R. L. POLK & CO.'S

Sash, Doors and Trim—Contd
MICHIGAN AV LUMBER CO, 1612-14
Lincoln Way W (See left side lines
and page 97)
NATIONAL LUMBER CO, 1429 S Main
(See page 97)
Shroyer Sash and Screen Factory 816
Portage av
SMOGOR LUMBER CO, 407 S Laurel
(See right top lines and page 98)
SOUTH BEND LUMBER CO, E La
Salle av at Emerick (See back cover
and page 98)

*Savings Banks

AMERICAN TRUST CO, 105 W Wash
ington av
FARMERS TRUST CO, 135 S Main (See
right top lines and page 60)
**FIRST NATIONAL BANK OF SOUTH
BEND** (Savings Dept), Main sw cor
Washington av (See front cover and
page 60)
**JAN HI SOBIESKI BUILDING & LOAN
ASSOCIATION**, 1343 W Dunham (See
page 68)
LA SALLE STATE BANK, 526 E La-
Salle (See page 61)
MERCHANTS NATIONAL BANK, 229
S Michigan (See right top lines and
page 62)
PEOPLE'S STATE BANK, 1222 W Division
(See right top lines and page
63)
**ST JOSEPH COUNTY LOAN & SAV-
INGS ASSN**, 207 W Jefferson Blvd
(See page 69)
SOUTH BEND STATE BANK, 911 S
Michigan (See page 64)
TOTH STATE BANK, 602 Chapin (See
right top lines and page 64)

*Scalp Specialist

**SWARTS MADAME BEAUTY PAR-
LORS**, 4th fl Brandon-Durrell Store
(See page 65)

*Scalp Treatment

CHEAL BEAUTY SHOP, 230 W Wash-
ington (See page 65)
STAHR SHOPPE THE, 312-313-314
Union Trust Bldg (See page 65)

*School Supplies—Wholesale

**JACOBSON - PETERSON - PELTZ &
KAUFER**, 209-211 College (See page
100)

Schools and Colleges
International Correspondence School
401 Union Trust bldg
LaSalle Extension University 218 N
Michigan

Notre Dame University n end of Notre
Dame av
ST MARY'S COLLEGE AND ACADEMY,
Niles rd n of City Limits (See page
79)
SOUTH BEND BUSINESS COLLEGE,
106 W Monroe (See page 80)
Thomas Commercial School 102-6 E
Washington av

*Screens—Windows and Doors

CITY LUMBER CO, 227 W Broadway
(See right top lines and page 96)
INDIANA LUMBER & MFG CO, 736-742
S Michigan (See left top lines and
page 96)
MICHIGAN AV LUMBER CO, 1612-14
Lincoln W (See left side lines and
page 97)
NATIONAL LUMBER CO, 1429 S Main
(See page 97)
SMOGOR LUMBER CO, 407 S Laurel
(See right top lines and page 98)
SOUTH BEND LUMBER CO, E LaSalle
av at Emerick (See back cover and
page 98)

*Second Hand Furniture

**COLFAX FURNITURE EXCHANGE
THE**, 125 W Colfax av (See page
118)
RUSH OTTO H, 432 E LaSalle av (See
page 118)

Second Hand Goods

Campbell Arthur J 426 E LaSalle av
**COLFAX FURNITURE EXCHANGE
THE**, 125 W Colfax av (See page
118)
Emmons Wm 757 S Michigan
Hackney Charles M 220 E LaSalle av
Hale Henry 641 LaPorte av
Hoffman Morris 729 W Division
Kornfeld Ben 845 Chapin
Moore Joseph A 439 E LaSalle
Page Henry E 123 W Colfax av
Rupe Henry C 504 W Division
RUSH OTTO H, 432 E LaSalle av (See
page 118)
Shilling & Svoboda 414 S Michigan
Slavin Israel 222 W Washington
Weinstein Abe 1237 W Washington av
Weiss Samuel 102 W Division

*Service Stations

HY-WAY SERVICE CO, ne cor Lincoln
Way W and N Scott (See page 56)

*Sewer Contractors

BRAUNSDORF W J & SON, 221 S St
Peter (See page 107)
COHN PHILLIP, 317 S Lafayette (See
pages 107 and 108)

Phones Mishawaka 2278-2279 • 104 Lincoln Way West, Mishawaka, Ind.

Mishawaka Trust & Savings Co. Bank

General Banking INSURANCE OF ALL KINDS 4% Interest on Savings

4% ON SAVINGS

**GENERAL BANKING. SAFETY DEPOSIT BOXES FOR RENT.
FARMERS TRUST COMPANY**

SOUTH BEND CITY DIRECTORY (1921)

857

UTHER JOE A, 118 W Colfax av (See page 108)
LEGRATH THOMAS J, 438 E LaSalle av (See page 109)
TAYLOR JAY L, 1915 Miami (See left bottom lines and page 109)
VILLIAMS THOMAS, 122 E Jefferson blvd (See page 110)

***Sewer Pipe**

DEFREES CALVERT H, 315 S Taylor (See left top lines and page 72)
CKLER LUMBER & MFG CO, 1401-15 and 1402-14 S Franklin (See pages 76 and 98)
TAPLES-HILDEBRAND CO, 437-441 E Colfax av (See left top lines and page 67)

***Sewer and Street Castings**

SOUTH BEND FOUNDRY CO, cor Lafayette and Indiana (See page 84)

Sewing Machine Manufacturers

INGER MANUFACTURING CO, 2115 W Division

***Sewing Machine Repairs**

ELLERS MACHINE SHOP, rear 1140 S Franklin (See page 99)

Sewing Machines and Supplies

ILMAN MANDEL E, 422-424 S Michigan (See page 66)
inger Sewing Machine Co 209 S Main
White Sewing Machine & Music Co 111 W Wayne

***Shades—Window**

NDIANA WINDOW SHADE CO THE (Second Floor) 226 W Jefferson blvd (See page 131)

***Shafting**

SOUTH BEND SUPPLY CO, 324-6 S St Joseph (See page 101)

***Shampooing**

OMFORT SHOP THE, 503-504 J M S Bldg (See page 65)

***Sheet Iron Workers**

SOUTH BEND BOILER WORKS, Portage av and M C Tracks (See page 67)

***Sheet Metal Works**

See also Tin, Copper and Sheet Metal Workers)

IOHAM OAKLEY D, 1610 Miami (See page 119)

HUTCHINS ERWIN W, 117 E Sample (See page 119)

LAUBER J C & CO, 504-506 E LaSalle (See page 119)
NIEMIER MICHAEL I, 1505 W Division (See right top lines and page 119)
SOUTH BEND SPARK ARRESTER CO, 504 E Sample (See page 86)

***Shingles**

CITY LUMBER CO, 227 W Broadway (See right side lines and page 96)

***Shingles—Asphalt**

INDIANA ROOFING CO, 809 S Michigan (See page 117)

***Shingles—Slate**

INDIANA ROOFING CO, 809 S Michigan (See page 117)

***Shingles and Lath**

INDIANA LUMBER & MFG CO, 736-742 S Michigan (See left top lines and page 96)

***Shippers**

WARNER WAREHOUSE CO, 518-524 Pine (See right side lines and page 129)

***Shipping Tags**

CAMPBELL PAPER BOX CO, 903 S Main (See page 105)

Shirt Manufacturers

Lamb Shirt Co 305-7 Hydraulic av
WILSON BROS, 1008 W Sample

***Shoe Repairers**

QUALITY SHOE REPAIR CO, 130 N Michigan (See page 120)

Shoe Shiners

Chumis John 105 W Jefferson blvd
Howard Charles 422½ Chapin
Lagos & Mihas 102 W Washington
Liederakis & Morteske 111 E Washington av
Pappas Peter 134 S Michigan
Sarantos James 128 W Washington
Washington Shoe Shining Parlors 118 W Washington av

Shoemakers' Supplies

Piatek John & Co 433 Chapin

Shoemakers and Repairers

Berkey Jacob H 2226 Mishawaka av
Berkowitch Oscar 338 Lincoln Way W
Brook Samuel 119 S Walnut
Chrapek Aloysius 335 S Michigan
Cooper Max 827 Portage av
Cormican Asberry M 1304 E Indiana av
Deak Steve 321 Chapin

Sargent's Builders' Hardware
Locks, Knobs and Trimmings

G. E. MEYER & SON
HARDWARE MERCHANTS
115-117 W. JEFFERSON BLVD.
Lincoln 5205, Main 205

Pioneer Paints, Enamels, Oils and Painters' Supplies

PRINTING HIBBERDID BINDING

SOUTH BEND—AND PROUD OF IT

**L
U
M
B
E
R**
AND
**Building
Materials**
Wholesale
and Retail
**Sash
Doors
Blinds
and
Interior
Finish
=
Michigan
Ave.
Lumber
Co.**
G. A. REUM
MANAGER
=
**Phone
Main 377**
=
Office and Yard
1612-1614
Lincoln Way W.
I. I. I. Tracks

PHONE
Main
164

LONTZ BROTHERS
COAL, GASOLINE AND OIL
602-4-6 S. Michigan St., Cor. of South

PHONE
Lincoln
5164

858

(1921) R. L. POLK & CO.'S

Shoemakers and Repairers—Contd

Dobos Michael 509½ Chapin
Drzsick Gustave 524 E LaSalle av
Eble Max 514½ W Division
Elantkowski John 1602 W Division
Fisher & Gardner 206 E Jefferson blvd
Fluegel Christopher T 511 E Sample
Fritz August 626 Euclid av
Guentert Charles F 120 N Emerick
Holics Emery 133 N Walnut
Horvath Julius 2102 W Washington av
Horvath Laszlo 1530 Miami
Kish John T 537 S Taylor
Kivitek John 410 Chapin
Korski Alex 128 W Washington av
Krause Herman 121 W Sample
Krol Michael 1028½ W Division
Kwitek Jacob 639 LaPorte av
Lazowski Stanley 1635 Linden av
Mroczkiewicz Joseph 1123 W Division
Nagy Louis 604 Chapin
Nelson Bros 226½ N Michigan
Nelson's Quick Shoe Repair Shop 127
E Jefferson blvd
Nordblad Ernst 501½ S Lafayette
Petcoff Rancho 205 Carroll
Plonski Walter 2505 Huron
Poczik Louis 1531 Chapin

QUALITY SHOE REPAIR CO., 130 N

Michigan (See page 120)
Quimby & Knisley 319 N Hill
Rasko Frank 820 Chapin
Roszyk Telesfor 1525 Poland
Scott Charles W 513 E Jefferson blvd
Shapiro Alter 1317 S Michigan
South Bend Quick Repair Service 116
S Main

Stephan Emil 1410 Lincoln Way W
Szabo John 811 W Sample
Tomber Joseph 111 W Sample
Wagner Thomas L 1523 W Wash-
ington av
Washington Shoe Repair Co 118 W
Washington av
Winther George 507 Cushing
Wlodarek Jacob 1226 W Division
Zarembka Teofil 1810 W Division
Ziker Charles 617 S Michigan

***Shoes—Children's**

ROBERTSON BROS CO., 127-133 S
Michigan (See left bottom lines)

Shoes and Footwear

Ashner Abraham 2232 W Washington
Beacon Shoe Co 114 W Washington
Beitner Robert L 111 S Michigan
BLACKSTONE BOOTERY, 216 S Michi-
gan
Boorda Samuel 413 Chapin
Boston Shoe Store 124 S Michigan
Burke M & Son 718 W Indiana av
Dimel George 131 N Michigan av

Douglas W L Shoe Store 210 S Mich
gan

East Side Bargain Store Inc 518-5
E LaSalle av

ELLSWORTH STORE THE, 111-117
Michigan (See right bottom lines a
page 78)

FEDDER HERMAN C, 114 N Michig
Frank Ira 765 S Michigan
Fuerbringer H B 1622 W Division
Goldberg Israel 317 S Michigan
Guarantee Shoe Co 125 N Michigan
Horvath Laszo 1530 Miami

K-K SHOE STORE, 112 N Main
Kinney G R & Co (Inc) 116-24 E Way
KORPAL C V & SON, 1139-41 W Di-
sion

K R A K O W DEPARTMENT STO
CORP, 1902 and 1924 W Division (S
page 78)

KUEHNS SHOE STORE, 125 S Mich
gan

Labuzienski & Gadacz 1135 W Divisi
Newark Shoe Stores 130 W Washin
ton av

Patterson Clarence E 1105 E Indiana
Pawlowski Peter 1720 W Division
Peck Romanzo R 109 W Washington
Porter & Strom 131 S Main

S B Shoe Co 113 W Jefferson blvd
SOMMERS DR HEALTH SHOES, 16
W Division

Tomber Samuel 1249 W Washington
Union Shoe Co 223 S Michigan
Walk-Over Boot Shop 115 S Michig-a

***Shorthand Schools**

SOUTH BEND BUSINESS COLLE
106 W Monroe (See page 80)

***Sickroom Supplies**

LANDOW DRUG CO, 234-236 S Mich
gan (See right top corner cards at
page 77)

***Sidewalk Contractors**

STAPLES-NELSON DOUBLE WAI
CO, 218 N Michigan (See page 77)

Signs and Sign Writers

Bunch F L Sign Co 111 W Colfax av
Miller Mahlon 128 W Washington av
Parker Dolph W 730 S Michigan

***Silk Underwear**

GARLAND T S & CO, 139 S Michig
(See page 94)

***Silks and Dress Goods**

WYMAN GEORGE & CO, 103-109
Michigan (See right bottom lin
and page 79)

R. L. POLK & CO.

NEW YORK - DETROIT - CHICAGO

**We furnish accurate
up-to-the-minute**

LISTS

**Any Business
Any Locality**

Coal, Coke, Wood, Feed

Hay and Straw

Knoblock & Martin

1613 W. Washington Ave.

Phones { Bell 119
Home 5840



SOUTH BEND CITY DIRECTORY (1921)

859

***Silversmiths and Diamonds**

CLAUER CALVIN CO, 105 S Michigan
(See page 93)

***Silverware**

SCHUELL CHARLES M, 113 W Jefferson blvd (See page 94)

***Skylights**

NIEMIER MICHAEL I, 1505 W Division
(See right top lines and page 119)

***Slate Shingles**

INDIANA ROOFING CO, 809 S Michigan
(See page 117)

***Smokestacks**

SOUTH BEND BOILER WORKS, Portage av and M C Tracks (See page 67)

SOUTH BEND SPARK ARRESTER CO, 504 E Sample (See page 86)

***Smokestacks Erected**

STAPLES CRAWFORD E, 614 S Main

Snuff Manufacturers

Soderberg A 1017 Oak

Soap Manufacturers

Axford Lewis C 707 Forest av
Keirns Elmer D 721 California av

***Soda Fountain Fixtures**

SOUTH BEND MARBLE & TILE CO, 129 Lincoln Way E (See page 99)

***Soda Fountains**

LONDON DRUG CO, 234-236 S Michigan
(See right top corner cards and page 77)

Soda Fountains and Supplies

Grief Bros rear 210 N Michigan

***Soda and Mineral Waters**

GRIESINGER WM, 406 N Scott

Soft Drink Manufacturers

(See also Bottlers)

Arrow Beverage Mfg Co 332 Columbia
HOOSIER CREAM CO, 1622 Lincoln Way W (See left top lines and page 66)

Jegier August J 2024 W Division
Kamm & Schellinger Co 322 Columbia
Muessel Brewing Co 1408 Elwood av
SOUTH BEND BREWING ASSN, 1622 Lincoln Way W (See left top lines and page 66)

Soft Drinks

ALBY & SULE, 316 Chappin
Allen Joseph M 1232 W Washington av
Anderson Goat 107 E Washington av
Anwander Christian 411 E Jefferson blvd

Baecke Harry 1530 W Division
Balukiewicz Wadyslaw 2402 W Division
Baranowski & Naszatk 1020 W Division
Baugh Ellis H 1238 W Washington av
Beidinger Matthew 1214 W Colfax av
Bernard Alphonse 1314 W Division
Beutter Henry 636 S Michigan
Boka John 713 S Scott
Borton W S 844 Lincoln Way E
Briese Albert R 441 E LaSalle av
Bucher Lorenzo 611 Linden av
Buysse August 1502 W Division
Buzolits Isadore 713 W Indiana av
Carrol Frank 601 E Sample
Chernits Paul ne cor Ewing and Douglass

Choka Joseph 1233 W Washington av
Csallo Alexander 702 Chapin and 1911 Franklin

Czigany Joseph jr 2114 W Division
Derzinski Michael 618 Pulaski
DeVreese Melanie Mrs 411 W South
Dobbelaere Cyril 511 W South
DUSZYNSKI FRANK J, 801 S Walnut
Elliot C H 118 S Polk
Ettl Michael 847 Chapin
Finley & Boone 125 Birdsell
Frey Orval P 115 E Washington av
Gadacz Anna 635 Studebaker
Gergacz John 901 Prairie av
Gergacz Stephen 810 Prairie av
Gorbitz Anthony 317 Chapin

GRESHO STEVE 1401 Catalpa av
Harringer Frank 1415 W Colfax av
Hartoge Theofil 605 S Scott
Haydr John 816 Chapin
Haynes O C 123 Birdsell
Heinzman & Warren 810 N Hill
Hodosy Stephen 849 Chapin
Howach Louis 1020 W Division
Houghton Joseph W 1616 S Walnut
HUNT & NORRIS 814 S Main
Jagadics Peter 1514 Kendall
Jenks Royal C 219-221 W Sample
Kadubski Benjamin 1244 W Washington av

Kagel Albert 2317 W Washington av
Kagel & Blackford 114 W Colfax av
Kahn Charles 1717-21 Lincoln Way E
Kapsarus Samuel 1501 W Washington
Kara Joseph W 2306 W Washington av
Karan Michael 910 Franklin
Kekko Joseph 710 Chapin
Klemeak Stanley 501 S Jackson
Kocsis Joseph P 1402 Prairie av
KOSCIUSZKO BILLIARD HALL, 418-420 Chapin
Koszewski Blase M 1416 Linden av

ENERGINE

Telephones Main 892, Lincoln 5892

ODORLESS DRY CLEANING

CALL OUR DELIVERY SERVICE

The Paris Dry Cleaning and Dye Works

532 N. Emerick

GEORGE WYMAN & CO.

103-5-7-9 N. Michigan St.

Established 1860

Phone Main 5100

**See our Trunks and Bags
in Daylight Basement
COME AND SEE US**

CORNER
 ST. JOSEPH
 & WAYNE STS.
SOUTH BEND ENGRAVING AND ELECTROTYPE CO.
 5003
 LINCOLN
 MAIN 3
 PHONES



Drink Hoosier Cream

LONG DISTANCE PHONES
 MAIN 780 Lincoln 1309
 1622 Lincoln Way, West SOUTH BEND, IND.

860

(1921) R. L. POLK & CO.'S

HAYNES

America's First Car

Ditsch Sales and Garage

Al Ditsch, Propr.

223-225 W. WASHINGTON AVE.

Soft Drinks—Contd

KOWATCH ERNEST, 727 Ford
KOWATCH JOHN P., 404 Chapin
 Kowatch & Baranyi 733 W Calvert
 Krusniak Michael C 501 Arnold
 Kubiak Joseph T 2201 Bertrand
 Kuzmitz Katherine Mrs 515 Chapin
 Langel Elek 511 Chapin
 Leda Stephen 1329 Grace
 Lesniewicz John 702 S Carlisle
 Leszcz Alexander 2201 Kenwood av
 Lonstrom Eric 827 S Lafayette
 Lynch Edward T 824 S Main
 Lyno Michael 1225 W Washington av
 McCallough Clem C 111 E Washington
 Makielski & Moore 1241 Thomas
MANDICH JOHN J 624 Chapin
 Manus Andrew 851 Prairie av
 Manuszak Stephen 1201 W Sample
 Manuszak Sylvester 1411 W Division
 Manuszak Waclaw J 1247 W Division
 Markiewicz Michael 1202 Dunham
MARKO PAUL 1406 Kemble av
 Marszalkowski Joseph 456 S Brook-
 field
 Matijevich Mike 914 Leon Ct
 Medick Paul & Elic 1301 Prairie av
 Mejer Alexander 1034 W Division
 Meyers & Sapp 442 E LaSalle av
MIHOLICH FERDINAND 1601 Prairie
 Molmar & Nagy 825 Chapin
 Moss Thomas M 125 W Jefferson
 Muszik Julius 2106 W Washington av
 Niespodziany Joseph 2324 W Division
 Nord Everett 617½ W South
 Nowatka Peter 409 Chapin
 Nowinski Frank 1301 W Division
 Nykos Peter 2138 W Washington av
OLD TAVERN 1301 Prairie av
 Oliver & Johnson 10 Circle av
 Orban Charles jr 1309 Prairie av
 Oreskon Mathew 542 S Scott
 Pawell Oscar 119 W Sample
 Pejza Stephen 1326 Ford
 Peters George 319 W South
PETRI & BARCZA, 801 Chapin
 Polish Falcons 1103 W Division
 Powell Louis 224 E LaSalle av
 Radlicki Stanley 1033 W Division
 Raissle Gottlieb 323-325 W South
 Rajewski Max F 2202 W Division
 Rasp Otto C 116 W Washington

Redman Frank 1108 Mishawaka av
 Retek James 2102 W Washington av
REWERS LADISLAW 1812 W Division
 Rosza Stephen 141 Huey
 Saberniak Bros 1224 W Washington av
 Schafer George F 324 S Michigan
 Segety & Paidte 2225 W Washington av
 Sinko Paul 305 Chapin
 Sipotz John 209 Huey
 Slott Alexix T 1031 W Division
 Soos Wm A 747 Prairie av
 Sroda Valentine 1234 W Division
 Stroup Basil F 1444 Mishawaka av
 Szabo Joseph L 1201 Dunham
 Taelman Arthur 1324 W Division
 Thoma George J 832 S Michigan
 VanHove Gustaaf 1402 W Division
 VanSleet Leo A 1224 W Division
 Vargo Joseph jr 119-121 S Walnut
 Verspeelt Philip 539 S Taylor
 Verstraete Oscar 421 W South
 Walczak Stephen 2024 Ford
 Ward Thomas 512 E LaSalle av
 Williams C C 405 Lincoln Way E
 Winowski Eugene 1613 Dunham

*Soft Water Lifts

HAGER HARVEY L, 812 W LaSal
 av (See left bottom lines and pag
 108)

*Spark Arresters

SOUTH BEND SPARK ARRESTER CO
 504 E Sample (See page 86)

*Spinal Adjustments

SMITH & SMITH, 232 Farmers Tru
 Blg (See left top corner cards at
 page 70)

Sporting Goods

Berman Abraham A 126 N Michigan
MEYER G E & SON, 115-117 W Jeffe
 son Blvd (See right side lines ar
 page 87)
 Stover's Sport Shop 121 E Jefferson blv
 Straub W E & Son 803 S Michigan
 Whitmore Charles H 121 E Jeffers
 on blvd

*Spouting

NIEMIER MICHAEL I, 1505 W Divisio
 (See right top lines and page 119)

*Stains

O'BRIEN VARNISH CO, N W Cor
 Washington av and Johnson (Se
 page 127)

*Stairways

MAURER WM & COMPANY, 215½ S
 Joseph (See page 3)

*Starters and Generators

COLUMBIA BATTERY CO, N E Co
 Washington av & Lafayette (See rig
 side lines and page 55)

Robertson Bros. Co.

SOUTH BEND, IND.

"QUALITY FIRST"
 DRY GOODS
 AND LADIES'
 READY-TO-WEAR

The Merchants National Bank

Most Modern Banking Room in City

SOUTH BEND CITY DIRECTORY (1921)

861

Starting, Lighting and Ignition Repairs

SOUTH BEND IGNITION CO THE, 108-110 W Monroe (See page 58)

*Stationers

(See also Books and Stationery)
HERR & HERR CO THE, 120 S Michigan (See page 104)
ANDON DRUG CO, 234-236 S Michigan (See right top corner cards and page 77)
VYMAN GEORGE & CO, 103-109 N Michigan (See right bottom lines and page 79)

*Stationery Manufacturers

HARDY L P CO, 417-23 S St Joseph (See page 95 and 110)
 South Bend Stationery Mfg Co 330 N Anthony

Stationery—Wholesale

ACOBSON - PETERSON - PELTZ & KAUFER, 209-211 College (See page 100)

***Steam and Hot Water Heating**
HAGER HARVEY L, 812 W LaSalle av (See left bottom lines and page 108)

*Steam and Hot Water Heating Supplies

SOUTH BEND SUPPLY CO, 324-26 S St Joseph (See page 101)

Steamship Ticket Agents

Fletcher-American Co 402-03 J M S bldg
KOVACH & KISH, 402 Chapin (See page 114)

ROTH GEORGE, 602 Chapin (See page 64)

VARGA MICHAEL J, 730 W Indiana av (See page 120)

WERWINSKI IGNATIUS K, 1044 N Division (See page 120)

*Steel Fabricators

EDWARDS IRON WORKS, 2101 S Main (See page 121)

*Steel Filing Cabinets

HERR & HERR CO THE, 120 S Michigan (See page 104)

*Steel Filing Equipment

SAFE CABINET CO OF MARIETTA O, 218 N Michigan (See page 118)

*Steel Safes

SAFE-CABINET CO OF MARIETTA, O, 218 N Michigan (See page 118)

Stenographers

Blakely Katherine M 814 J M S bldg
Whitehead Ruby L 122 S Main

*Stocks and Bonds

(See also Brokers—Stocks and Bonds)
GOSS, GEYER & CO, 204-206 Union Trust bldg (See back cover and page 61)

THOMSON & MCKINNON, 301-304 J M S Bldg (See page 121)

WOOLUMS W H & SON, 821 J M S Bldg

Stone Yards

Schmidt Cut Stone Co 1807-21 S Main

Storage

INTER-CITY TRANSFER CO, 200-204 E Jefferson Blvd (See left bottom lines and page 124)

MOORE JERRY, Rear 216 S Main (See page 125)

NEW JERSEY TRANSFER CO, 217 S Main (See page 125)

RAINBOW TRANSFER CO, 535 S Taylor (See left top lines and page 123)

WARNER WAREHOUSE CO, 518-524 Pine (See right side lines and page 129)

WOODWORTH'S STORAGE & TRANSFER LINE, Rear 115 E Wayne (See page 121)

ZIMMER-DAMBACHER & CO, 129 E Jefferson Blvd (See page 124)

*Storage Batteries

(See also Batteries—Storage)

CENTRAL ELECTRIC CO, 128 S Main (See left bottom lines and page 81)

COLUMBIA BATTERY CO, N E Cor Washington and Lafayette (See right side lines and page 55)

EXIDE STORAGE BATTERIES, 216-222 E Jefferson Blvd (See right side lines and page 50)

HAGEDORN & WEBSTER, 216-222 E Jefferson Blvd (See right side lines and page 50)

PREST-O-LITE STORAGE BATTERY CO, 323-325 S Lafayette (See left bottom lines and page 57)

SOUTH BEND ELECTRIC CO, 902-04 S Michigan (See page 82)

*Storage Battery Repairing

HAGEDORN & WEBSTER, 216-222 E Jefferson Blvd (See right side lines and page 50)

PREST-O-LITE STORAGE BATTERY CO, 323-325 S Lafayette (See left bottom lines and page 57)

*Store and Office Safes

SAFE-CABINET CO OF MARIETTA, O, 218 N Michigan (See page 118)

The Ries Co.

GREATER SOUTH BEND'S

Greatest

Furniture

Outfitters

Quality First

Service That Satisfies

Highest Standard of Values

DISTRIBUTORS OF

Berkey-Gay Furniture

Whittall-Wilton Rugs

Sloan Linoleum

Bohn Syphon Refrigerators

Columbia Graphophones

Simmons Beds

South Bend Malleable and Peninsular Gas and Combination Ranges

Gloria Electric Cleaners

Lloyd & Whitney Carriages and Go-Carts

Made in U. S. TOYS

SELECT YOUR

Requirements and Just Tell The Salesman To "Charge It"

The Ries Co.

Order Your Newspaper Now

The **SOUTH BEND NEWS-TIMES**

THE LEADING NEWSPAPER

Every Morning and Sunday, or Every Evening and Sunday

Call Main 2100

Studebaker Special-Six — The Outstanding Value Among Five-Passenger Cars

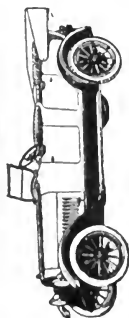

STAPLES-HILDEBRAND CO.

BUILDING MATERIALS

"A SAFE PLACE TO TRADE"

862

(1921) R. L. POLK & CO.'S

*Storm Sash and Doors
MICHIGAN AV LUMBER CO, 1612-14
Lincoln Way W (See left side lines
and page 97)

NATIONAL LUMBER CO, 1429 S Main
(See page 97)

SOUTH BEND LUMBER CO, E LaSalle
at Emerick (See back cover and
page 98)

Stove Manufacturers

Malleable Steel Range Mfg Co 205
Cherry
Matthews Banner Range Co 405 E Mad-
ison

*Stoves—New and Used

RUSH OTTO H, 432 E LaSalle av (See
page 118)

Stoves and Ranges

EAGLE FURNITURE CO OF SOUTH
BEND INC, 239-241 Chapin (See page
85)

GILMAN MANDEL E, 422-424 S Michi-
gan (See page 66)

RIES FURNITURE CO THE, 300-312 S
Michigan (See right side lines)

ZELTNER HARDWARE CO, 415 Chapin
(See page 88)

*Street Flushing and Sprinkling Equip-
ment

MUNICIPAL SUPPLY CO, 2505-2513 S
Main

*Strips—Metal Weather for Doors and
Windows

CHAMBERLIN METAL WEATHER
STRIP CO, 218 N Michigan (See left
top and right bottom lines and page
130)

*Structural Iron Work

EDWARDS IRON WORK, 2101 S Main
(See page 121)

MAURER WM & COMPANY, 215½ S St
Joseph (See page 3)

*Studios—Artists

ROMACKI JOHN, 438 Chapin (See page
110)

*Suburban Property

WOOD H A REALTY CO, Farmers
Trust Bldg (See page 112)

WORDEN REALTY CO, 526 Farmers
Trust Bldg (See page 115)

*Suits, Coats and Dresses

ROBERTSON BROS CO, 127-133 S Michi-
gan (See left bottom lines)

*Sulphur Vapor Baths

STUCKMAN FREDERICK A, 525
Michigan (See page 64)

*Surety Bonds

AMERICAN SURETY CO, 416-421 J I
S Bldg (See right top lines and page
92)

DUNNAHOO HUGH P, 416-421 J M
Bldg (See right top lines and page
92)

GADACZ VALENTINE J, 1343 W Dur-
ham

HARRIS L G INSURANCE AGENCY
319 W Jefferson Blvd (See page 92)

WERWINSKI JOSEPH A, 405 Chapi

*Sweaters

ADLER BROTHERS, 107-109 S Michi-
gan and 108 W Washington av (See
right bottom lines and page 72)

*Sweaters and Waists

ROBERTSON BROS CO, 127-133 S Michi-
gan (See left bottom lines)

*Swings—Porch

RIES FURNITURE CO THE, 300-312
S Michigan (See right side lines)

*System Devisers

AHLERER LOUIS I, 207-208 Conserv-
ative Life Bldg (See page 789)

*Systematizers

CHAMBERS & CROWE, 602 Citizen
Bank Bldg (See page 46)

COMMERCIAL SUPPLIES CO, 260-262
Oliver Bldg

CURWIN LOWELL B, 260-262 Oliver
Bldg (See page 47)

REED & KING INC, 824-830 J M S Bldg
(See page 47)

*Systems—Office

TUTTLE CORPORATION THE, 119 W
Washington and 130 N Main (See
left side lines and page 104)

Table Manufacturers

Shidler Bros Mfg Co 802 Pennsylvania

*Table Manufacturers—Chiropractic
SHERWOOD EDWARD W, 416 N Michi-
gan (See page 70)

*Tables and Chairs—Vitrinite

SOUTH BEND MARBLE & TILE CO,
129 Lincoln Way E (See page 99)

Tailors

Bennett Claude 121½ Birdsall

Borhely Victor 436 Chapin

Civalsky Isaac 131 E Jefferson Blvd

Croom Louis D 1234 W Washington av

Dobos Stephen 105 E Monroe

ST. JOSEPH ABSTRACT & TITLE GUARANTEE CO.

John A. Hibberd, Pres.

Andrew N. Hildebrand, Mgr.

Abstracts of Title to All Real Estate in St. Joseph County

Room 201 Citizens Bank and Trust Co. Bldg.

Lincoln 5299

Why Worry?
Let The

SMOGOR LUMBER CO.

Build You A
Home Complete

Cor. Laurel and Division Streets

Phone Main 122

SOUTH BEND CITY DIRECTORY (1921)

863

DRAGANITS ERNEST, 323 Chapin (See page 122)

Dubin Herman 824 S Michigan
English Woolen Mills 115 E Jefferson Blvd

Fisher Morris S 920 S Michigan
Golden Matthew 220 S Michigan
Jordan Co 230½ S Michigan
Byenge Stephen J 411 W Division
Hepner Harry G 219 N Jefferson Blvd
Howard Adolph D 428 E LaSalle av
Howard Eugene T 113 E Washington av
Kreuzberger Jacob J 216 W Jefferson Blvd

Lapides Harry 1012 W Washington av
Love Willis M 818½ W Division
Murdock Archibald C 121 N Main
Murphy Floyd G 104 N Michigan

NOWAK MICHAEL F, 1242 W Division
Parker John 216 W Washington Blvd
Preuss Frank J 117 E Washington av
Raab Bros 121 N Michigan

Radecki Bert 1024 W Division
Renfranz Jr Inc 123 W Washington
Rosenberg Joseph W 111 W Center
Rubin Milton 110 E Washington av

SAUSMAN & GERBER, 136 S Michigan
Schmidt John 716 Chapin
Sheatkowski John 1041 W Sample
Slutsky Max 220 W Washington Blvd
Szalewski Peter 508 W Division

Werner Carl 1604 Leer
Ziker Joseph 322 S Michigan

***Talking Machines**

BRUNSWICK SHOP THE, 113 N Main
(See page 107)

COPP C W MUSIC SHOP (Grafanolas),
228 S Michigan

Tank Manufacturers

SOUTH BEND BOILER WORKS, Portage av and M C Tracks (See page 67)

***Tanks**

LAUBER J C & CO, 504-506 E LaSalle av (See page 119)

***Tarpaulins**

SOUTH BEND AWNING CO, 115-117-119 W Colfax av (See page 59)

***Tax Consultants**

CHAMBERS & CROWE, 602 Citizens Bank Bldg (See page 46)

***Tax Report Audits**

CHAMBERS & CROWE, 602 Citizens Bank Bldg (See page 46)

REED & KING INC, 824-830 J M S Bldg (See page 47)

Taxicabs

YELLOW TAXICAB AND TRANSFER CO, 313-333 E Jefferson Blvd (See back cover and page 122)

***Tea Rooms**

ROBERTSON BROS CO, 127-133 S Michigan (See left bottom lines)

Tea, Coffees and Spices

Coffee Ranch The 133 N Michigan
Dairy Products Co 615 Crescent av
Grand Union Tea Co 112 E Jefferson Blvd
Great Atlantic & Pacific Tea Co 412½ Michigan and 2230 Mishawaka av
Jewel Tea Co 918 S Michigan
Wildner Co 114 W Division

Telegraph and Telephone Companies
American District Telegraph Co 105 N Main

INDIANA BELL TELEPHONE CO, 227 S Main

Postal Telegraph-Cable Co 109 N Main
Western Union Telegraph Co 105 N Main

Tents and Awnings

CREUTZBURG ALEXANDER II, 748 Leland av
Milmore Co 217 W Jefferson Blvd
SOUTH BEND AWNING CO, 115-117-119 W Colfax av (See page 59)

***Terra Cotta**

DEFREES CALVERT H, 315 S Taylor (See left top lines and page 72)
STAPLES-HILDEBRAND CO, 437-441 E Colfax av (See left top lines and page 67)

Textile Manufacturers

Harshman Shurley G 305 Haney
Hoosier Textile Mills 115-117-119 W Colfax av

Theatres

Auditorium Theatre 207-17 S Michigan
Blackstone Theatre 212-14 S Michigan
Castle Theatre 320 S Michigan
Honeymoon Theatre 1117 W Division
LaSalle Theatre 135-37 S Michigan
Oliver Theatre 114-16 N Main
Orpheum Theatre 220-24 N Michigan
White Eagle Theatre 1125½ W Division

***Tile**

DEFREES CALVERT H, 315 S Taylor (See left top lines and page 72)

***Tile—Faience and Mosaic**
SOUTH BEND MARBLE & TILE CO, 129 Lincoln Way E (See page 99)

***Tile—Paving**
SOUTH BEND MARBLE & TILE CO, 129 Lincoln Way E (See page 99)

***Tile and Marble**
SOUTH BEND MARBLE & TILE CO, 129 Lincoln Way E (See page 99)

PHONE
Mishawaka

27

SCREEN DOORS
AND WINDOWS

ANTI FLY AND WEATHER APPLIANCES

2202-2210 Lincoln Way West

COLE & BAIRD

Interchangeable Screen
and Glass Porches

Mishawaka, Ind.

PHONE
Mishawaka

27

CHAMBERLIN
METAL WEATHER STRIPS
SINCE 1893—THE STANDARD

YOU CAN SOLVE YOUR WINDOW
AND DOOR PROBLEMS BY
EQUIPPING WITH CHAMBERLIN
South Bend Office: 218 N. Mich. St.
Tel. Lincoln 6440 Loyal G. Miner, Mgr.

THE TUTTLE CORPORATION

COMMERCIAL PRINTING
WASHABLE PYROMAPS—CELLULOID INDICES—STATIONERY
BINDING OFFICE FURNITURE

119 West Washington Ave.

PRINT SHOP—130 N. Main Street

Telephone Main 949

CHARLES B. SAX AND COMPANY

Dry Goods, Millinery, Ready-to-Wear Garments
SOUTH MICHIGAN STREET, NEAR WASHINGTON AVENUE
TELEPHONE MAIN 582

864

(1921) R. L. POLK & CO.'S

Tin, Copper and Sheet Metal Workers
Davis & Son 111 W Wayne
Duncker Henry 838 Lincoln Way E
Frank John N 404 N Scott
Goss & Voorheis 1230½ W Washington
av
Grueger & Wisniewski 512 N Hill
HOHAM OAKLEY D. 1610 Miami (See
page 119)
HUTCHINS ERWIN M. 117 E Sample
(See page 119)
Iseman H E & Co rear 223-25 S St
Joseph
Jordan & Sarguin 309 S Michigan
LAUBER J C & CO. 504-506 E LaSalle
(See page 119)
NIEMIER MICHAEL I. 1505 W Division
(See right top lines and page 119)
SOUTH BEND SPARK ARRESTER CO.
504 E Sample (See page 86)
Stockford Wm F 208 E Jefferson Blvd
Troeger Andrew 509-511 E Jefferson
blvd
Walker Martin 1511 Liston
Weiss Fred 909 E Sample

*Tires

HAGEDORN & WEBSTER. 216-222 E
Jefferson Blvd (See right side lines
and page 50)
HINKLE W R INC. 223-29 N Lafay-
ette (See left top and left bottom
lines and page 50)
SOUTH SIDE HARDWARE CO. 802
W Indiana av (See page 87)
TIRE SURGEONS SHOP THE. 1224 W
Division (See page 53)

*Tires—Bicycle

ALBRIGHT F A & SON. 120 W Sample
(See page 66)

*Tires—Motorcycle

ANDREWS FRANK S. 105 W Sample
(See page 102)

*Tires and Tubes

TAYLOR'S TIRE SHOP. 132 E Jeffer-
son Blvd (See page 52)

*Titles

**ST JOSEPH ABSTRACT & TITLE
GUARANTEE CO.** 201 Citizens Bank
Bldg (See left bottom lines and page
46)

*Titles—Abstracts of

BIGBEE, SCHOCK & JACKSON. 201-
211 Farmers Trust Bldg (See page
46)

Tobacco Manufacturers

Kahn S H & Co 334 City Hall Ct

*Toilet Articles

LANDON DRUG CO. 234-236 S Michigan
(See right top corner cards and page
77)

RELIANCE PHARMACY INC THE. 2
W Washington av (See page 78)

*Toilet Preparations

ROBERTSON BROS CO. 127-133
Michigan (See left bottom lines)

*Tool Grinding

CARLIN WM H. 109 W Division (S
page 95)

*Tool Specialties

MARTIN J D MACHINE CO. 411 W I
diana av (See page 99)

Toolmakers

Benton Tool Co 732 W Division
Collmer Bros 107 Lincoln Way E
Crescent Machine Works 405 E Madisc
Hopkins H A Co Inc 307 LaPorte av
ZELLERS MACHINE SHOP. rear 114
S Franklin (See page 99)

*Tools

REIMOLD F C & CO. 125-127 N Ma
(See page 87)
SOUTH BEND SUPPLY CO. 324-26
St Joseph (See page 101)

Towel Supply

South Bend Clean Towel Service 107
Monroe

*Toy Dealers

WYMAN GEORGE & CO. 103-109 I
Michigan (See right bottom lines and
page 79)

Toy Manufacturers

South Bend Toy Mfg Co 1012 High

*Toys—Wholesale

WEISS-MUESSEL CO. 519 E South (See
right side lines and page 100)

*Tractor Accessories

HINKLE W R INC. 223-29 N Lafay-
ette (See left top and left bottom
lines and page 50)

*Tractor Implements

HINKLE W R INC. 223-29 N Lafay-
ette and 114-118 Lincoln Way E (See
left top and left bottom lines and
page 50)

Tractors

FORDSON TRACTOR. 223-29 N Lafay-
ette and 114-118 Lincoln Way E (See
left top and left bottom lines and
page 50)

HINKLE W R INC. 223-29 N Lafay-
ette (See left top and left bottom
lines and page 50)

*Trade Marks

OLTSCH GEORGE J. 711 J M S Bldg
(See page 106)

JOHN A. HIBBERD

ATTORNEY-AT-LAW

Room 202 Citizens Bank and Trust Co. Bldg

Phone Lincoln 5288

PEOPLES STATE BANK

Capital \$50,000.00

Surplus \$12,500.00

Safety Deposit Boxes

SOUTH BEND, IND.

***Trailmobiles**

SOUTH BEND SPRING WAGON & CARRIAGE CO., 210-218 S St Joseph (See page 127)

***Transfer Companies**

COMMUNITY COAL CO., 1516 W Division (See page 72)

DOWNING & BROWN, 202 E Sample (See page 123)

GRUMMELL SUPPLY CO., 332 Carroll (See page 74)

INTER-CITY TRANSFER CO., 200-204 E Jefferson Blvd (See left bottom lines and page 124)

IRELAND TRANSFER CO., 425 Kosciuszko (See page 124)

LOUGHMAN'S, 412 E Tutt

MOORE JERRY, Rear 216 S Main (See page 125)

RAINBOW STORAGE CO., 535 S Taylor (See left top lines and page 123)

TAGGART FREIGHT TRANSFER CO., 114 W Wayne

WOODWORTH'S STORAGE & TRANSFER LINE, Rear 115 E Wayne (See page 121)

YELLOW TAXICAB AND TRANSFER CO., 313-323 E Jefferson Blvd (See back cover and page 122)

Transfer and Storage

(See also Express and Drayage)

Bailey Sterling W 125 S St Louis Blvd
Downing & Brown 202 E Sample
Gang Gephart 843 11th

Gaskill Howard C 406 E Monroe

IRELAND TRANSFER CO., 425 Kosciuszko (See page 124)

Loughman Fred J 801 S Main
Moore Jerry 216 S Main

Norris Edward C 1202 W Washington av
Nyerges Michael 234 Chapin
Peterson Clarence J 1502 S Main

RAINBOW TRANSFER CO. 535 S Taylor (See left top lines and page 123)

Slick John Y jr 516 E South
Taggart Freight & Transfer Co 120 E Wayne

Weiss John 121 E Washington av
West Side Transfer Co 416 Chapin

Woodworth Storage & Transfer Line rear 115 E Wayne

Worden Irvin T 2710 Linden av h same
Wyremblewski Frank 1543 W Sample

***Transportation—Auto**

INTER-CITY TRANSFER CO., 200-204 E Jefferson Blvd (See left bottom lines and page 124)

RAINBOW TRANSFER CO., 535 S Taylor (See left top lines and page 123)

***Trucking**

INTER-CITY TRANSFER CO., 200-204 E Jefferson Blvd (See left bottom lines and page 124)

MOORE JERRY, Rear 216 S Main (See page 125)

RAINBOW TRANSFER CO., 535 S Taylor (See left top lines and page 123)

WOODWORTH'S STORAGE & TRANSFER LINE, Rear 115 E Wayne (See page 121)

YELLOW TAXICAB AND TRANSFER CO., 313-323 E Jefferson Blvd (See back cover and page 122)

***Trucks**

"ACME" Frank Collmer Jr Distributor, Acme Trucks 121-125 S Lafayette Blvd (See page 55)

FARNEMAN-TASHER MOTOR CO., 515 517 S Michigan (See front edge and page 49)

FEDERAL MOTOR TRUCKS, 216-222 E Jefferson Blvd (See right side lines and page 50)

HAGEDORN & WEBSTER, 216-222 E Jefferson Blvd (See right side lines and page 50)

***Trucks—Automobile**

HINKLE W R INC., 223-229 N Lafayette (See left top and left bottom lines and page 50)

***Trucks—Motor**

ACME TRUCKS, Frank Collmer J Distributor, 121-125 S Lafayette Blvd (See page 55)

COLLMER FRANK JR., Distributor "Acme Trucks," 121-125 S Lafayette Blvd (See page 55)

***Trucks and Automobiles**

ASSOCIATES INVESTMENT CO., 3d fl Farmers Trust Bldg (See left side lines and page 54)

MOTOR INDEMNITY CO., 3d fl Farmers Trust Bldg (See left side lines and page 54)

Trunks, Bags and Suit Cases

ELLSWORTH STORE THE, 111-117 N Michigan (See right bottom lines and page 78)

Unger Samuel J 109 E Jefferson Blvd

WYMAN GEORGE & CO., 103-109 N Michigan (See right bottom lines and page 79)

Trust Companies

AMERICAN TRUST CO., 105 W Washington av

CITIZENS TRUST AND SAVINGS BANK, 112-114 W Jefferson Blvd (See front cover and page 91)

H. A. PRUYNE, Manager

WARNER WAREHOUSE COMPANY
STORAGE AND DISTRIBUTION OF MERCHANDISE

518-524 S. PINE STREET

János Stéh & Co.
MAGYAR,
TEMETKEZÉS
VÁLALKOZÓ

John Stéh & Co.
UNDERTAKER
2214 W. Washington Ave.
Tel. Lincoln 5135

NŐK NEK NŐ
ÖLTÖSZTETŐ
NITVA
ÉJEL NAPAL

CALL
THE MAN

—
DAVIES'

L
A
U
N
D
R
Y

FAMILY
WASHINGS
OUR
SPECIALTY

—
DRY
CLEANING

—
RUGS
DUSTED
AND
SCOURED

—
PROMPT
SERVICE

—
TELS: MAIN
597 AND 598

COLPAERT REALTY CORPORATION

Investments—Insurance—Real Estate

126-8 Lincoln Way West
Mishawaka, Indiana
Phone Mishawaka 1181

Blackstone Theatre Bldg.
South Bend, Indiana
Phone Lincoln 2152

866

(1921) R. L. POLK & CO.'S

Trust Companies—Contd

FARMERS TRUST CO, 135 S Main (See right top lines and page 60)

FIRST NATIONAL BANK OF SOUTH BEND, Main nw cor Washington av (See front cover and page 60)

St Joseph Loan & Trust Co 129-31 W Washington av

UNION TRUST CO, 202-204 S Michigan (See back cover and page 62)

Twines and Cordage—Wholesale

JACOBSON - PETERSON - PELTZ & KAUFER, 209-211 College (See page 100)

Typewriters and Supplies

Corona Typewriter Service Co 414 Dean bldg

Remington Typewriter Co 209 W Jefferson

Royal Typewriter Co 206 Citizens Bank bldg

Smith L C & Bros Typewriter Co 111 W Wayne

TUTTLE CORPORATION THE, 113 W Washington and 130 N Main (See left side lines and page 104)

Underwood Typewriter Co 207 J M S bldg

*Typewriting Schools

SOUTH BEND BUSINESS COLLEGE, 106 W Monroe (See page 80)

*Umbrellas

ROBERTSON BROS CO, 127-133 S Michigan (See left bottom lines)

*Umbrellas Mended

CARLIN WM H, 109 W Division (See page 95)

Undertakers

JONES NELSON L, 303 S St Joseph

Jurek Michael 1233 W Division

Kaniewski Vincent K 702 W Division

KRIEGBAUM HIRAM C, 303 S Main (See bottom edge and page 125)

Lewis H Alfred 127 Birdsell

McGann Lewis W 333 N Michigan

NEMETH PETER, 210 Chapin (See page 126)

Orvis Louis H 120 W Colfax av

RUSSELL ARTHUR M, 307 S Michigan

STEIN JOHN, 2214 W Washington av (See right bottom lines and page 126)

Whiteman & Hay 429 S Michigan

Underwear Manufacturers

Stephenson Underwear Mills 302-332 E Colfax av

*Underwear and Hosiery

ELLSWORTH STORE THE, 111-117 N Michigan (See right bottom lines and page 78)

ROBERTSON BROS CO, 127-133 S Michigan (See left bottom lines)

WYMAN GEORGE & CO, 103-109 N Michigan (See right bottom lines and page 79)

*Upholstered Goods

WYMAN GEORGE & CO, 103-109 N Michigan (See right bottom lines and page 79)

Upholsters

EDWARDS WM E, 219½ N Lafayette (See page 126)

Hubicz Fred 120 E Colfax av

Johnston John L 318 N St Louis blvd

Markiewicz Frank 1232 W Division

Mitzicht Alfred 427 N Main

Pickard Wm 323 Wood

Shearer Orin rear 719 S Michigan

Tepe Edwin 517-19 E Jefferson blvd

WANDEL GEORGE W, 623 Cushing (See page 126)

Zwissler Adam 1801 Oliver

*Used Cars

FRANKLIN MOTOR CAR CO, 307 E Jefferson Blvd (See page 55)

NIKART AUTO SALES, 116-118 E Tuttle (See page 57)

*Vacuum Cleaners

Mid-West Sales Co 340 Farmers Trust bldg

RIES FURNITURE CO THE, 300-312 S Michigan (See right side lines)

*Valves

SOUTH BEND SUPPLY CO, 324-26 S St Joseph (See page 101)

*Vapor Baths

STUCKMAN FREDERICK A, 525 S Michigan (See page 64)

Varnish Manufacturers

O'BRIEN VARNISH CO, N W cor W Washington av and Johnson (See page 127)

*Varnishes

BUCHER C E SUPPLY CO, 117 W La Salle av (See page 129)

*Vaults and Vault Doors—Bank and Office

SAFE-CABINET CO OF MARIETTA, O, 218 N Michigan (See page 118)

TUTTLE CORPORATION THE, 119 W Washington and 130 N Main (See left side lines and page 104)

*Vehicle Manufacturers

STUEBELER CORPORATION OF AMERICA THE, 635-637 S Main (See left side lines and page 52)

Jobbing Done
by Truck

JAY L. TAYLOR

Estimates
Cheerfully Given

PLUMBING, HEATING, VENTILATING AND SEWER CONTRACTOR

QUALITY WORK
Phone Lincoln 0065

ARCOLA HEATING A SPECIALTY
1915 S. Miami St.

TOTH STATE BANK(Chartered May 2, 1921)
602 CHAPIN STREET

SOUTH BEND CITY DIRECTORY (1921)

867

Ventilating*TAYLOR JAY L.**, 1915 Miami (See left bottom lines and page 109)**Veterinary Surgeons****Bon Durant Charles C** 719 S Michigan
Carpenter Ira V 529 Allen**Violin Makers****Williams Frederick C** 235 1/2 S Michigan***Violin Teachers****VAN AIKEN STUDIOS THE**, 3d fl 230
W Washington av (See page 102)***Vitrolite Tables and Chairs**
SOUTH BEND MARBLE & TILE CO.,
129 Lincoln Way E (See page 99)**Vulcanizers****ALDERSON'S TIRE SHOP**, 407-409 W
South (See page 54)**Bulla Alvin B** 520 Cottage Grove av
Economy Tire Shop 736 W Division
Kramer Tire Shop 1111 S Michigan
Linsenmier Tire Shop 826 S Michigan
Rowe Fred S 2404 W Division
Smith-Woolley Co 116-18 Lincoln Way
E**Smith's Tire Shop** 1624 S Michigan
Stines W A 2222 Mishawaka av
Stubbs Wm 209 E Jefferson blvd
TAYLOR'S TIRE SHOP, 132 E Jefferson
Blvd (See page 52)**Thomas Rubber Vulcanizing Co** 131 Lin-
coln Way E**TIRE SURGEONS SHOP THE**, 1224 W
Division (See page 53)**Wagon Manufacturers****SOUTH BEND SPRING WAGON &**
CARRIAGE CO., 210-218 S St Joseph
(See page 127)***Wagon Repairing****SOUTH BEND SPRING WAGON &**
CARRIAGE CO., 210-218 S St Joseph
(See page 127)***Waists and Skirts****GARLAND T S & CO.**, 139 S Michigan
(See page 94)**WYMAN GEORGE & CO.**, 103-109 N
Michigan (See right bottom lines
and page 79)***Waists and Sweaters****ROBERTSON BROS CO.**, 127-133 S Mich-
igan (See left bottom lines)***Wall Board****CITY LUMBER CO.**, 227 W Broadway
(See right top lines and page 96)**INDIANA LUMBER & MFG CO.**, 736-
742 S Michigan (See left top lines
and page 96)**MICHIGAN AV LUMBER CO.**, 1612-14
Lincoln Way W (See left side lines
and page 97)**NATIONAL LUMBER CO.**, 1429 S Main
(See page 97)**SMOGOR LUMBER CO.**, 407 S Laurel
(See right top lines and page 98)**SOUTH BEND LUMBER CO.**, 9 LaSalle
at Emerick (See back cover and page
98)***Wall Coping****DEFREES CALVERT H.**, 315 S Taylor
(See left top lines and page 72)**INDIANA LUMBER & MFG CO.**, 736-742
S Michigan (See left top lines and
page 96)**STAPLES-HILDEBRAND CO.**, 437-441 E
Colfax av (See left top lines and page
67)**Wall Paper****Blake Academy Decorating Co Inc** 301
Laporte av**BRESKIN WALL PAPER CO THE**, 412
S Michigan (See page 128)**BUCHER C E SUPPLY CO.**, 117 W La-
Salle av (See page 129)**CHELMINIAK LAWRENCE**, 1109 W Di-
vision (See page 128)**Debnokofs Hyman** 823 S Michigan
Frank Charles E 104 W Division
Greening Robert W 1019-21 Lincoln
Way W**Koczan Charles G** 842 Chapin
LEE C E., 225 S Main (See page 129)**LOEHR H L DECORATING CO.**, 214 N
Michigan (See page 105)**LOWER I W DECORATING CO.**, 120 N
Michigan (See left top lines and page
105)**Luzny Bruno F** 1110 W Division
MATSON JOHN M. Broadway and Mich-
igan (See page 129)**SEIFERT BROS.**, 1305 W Washington
av (See page 128)**Wolcott Wm E** 514 W Division
Wolf Joseph 123 E Jefferson blvd***Warehouses****WARNER WAREHOUSE CO.**, 518-524
Pine (See right side lines and page
129)***Washing Machines—Electric****MEYER G E & SON**, 115-117 W Jeffer-
son Blvd (See right side lines and
page 87)**MORAN S D & SON**, 132 N Michigan
(See left bottom lines and page 81)**Watch Manufacturers****SOUTH BEND WATCH CO.**, 1740 Misha-
waka av**W
E
I
S
S
-
M
U
E
S
S
E
L
C
O.****Wholesale****Wooden-
ware
Toys
Hardware
Specialties****Phone
LINCOLN
2419****More goods are bought and sold through the
Classified Business Lists, of the Directory than
by any other medium on earth.**

The
Wentland-
Horne
Co.
=

P R I N T E R S

and
PUBLISHERS
=

223
S. MAIN
ST.

PHONE:
MAIN 3179
SOUTH BEND

Wall Paper

THE I. W. LOWER CO.

120 N. Michigan

DECORATORS

Phone Main 159

868

(1921) R. L. POLK & CO.'S

Watchmakers

Gurtner Wm A 204 Citizens Bank bldg
Ward Edward J 309 Farmers Trust
bldg

Water Softeners

Warringer Manufacturing Co 111 Lin-
coln Way E

Water Systems

RUMMEL JOHN C, 1124 S Main (See
right side lines and page 85)

Weather Strip Manufacturers

CHAMBERLIN METAL WEATHER
STRIP CO, 218 N Michigan (See left
top and right bottom lines and page
130)

*Weather Strips—Metal

CHAMBERLIN METAL WEATHER
STRIP CO, 218 N Michigan (See left
top and right bottom lines and page
130)

Welding

Burner Art 520 Cottage Grove av
EDWARDS IRON WORKS, 2101 S Main
(See page 121)
MAURER WM & COMPANY, 215½ S St
Joseph (See page 3)
South Bend Welding Co rear 220 S
Michigan
WHITE WELDING CO, 230 N Polk (See
page 130)

*Welding—Brass

WHITE WELDING CO, 230 N Polk (See
page 130)

Well Drillers

Briggs Charles H 1125½ S Main
Riddle Loren F 509 Pennsylvania av

*Wicker Furniture

RIES FURNITURE CO THE, 300-312
S Michigan (See right side lines)

Window Cleaners

CITY WINDOW CLEANING CO, Room
232 S Michigan (See page 131)

*Window Sash Guards

CHAMBERLIN METAL WEATHER
STRIP CO, 218 N Michigan (See left
top and right bottom lines and page
130)

*Window Sash and Doors

ECKLER LUMBER & MFG CO, 1401-15
and 1402-14 S Franklin (See pages 76
and 98)

*Window Shade Cleaners

INDIANA WINDOW SHADE CO THE,
(Second floor) 226 W Jefferson Blvd
(See page 131)

*Window Shades

INDIANA WINDOW SHADE CO THE,
(Second floor) 226 W Jefferson Blvd
(See page 131)

WYMAN GEORGE & CO, 103-109 N
Michigan (See right bottom lines
and page 79)

*Window Strips

CHAMBERLIN METAL WEATHER
STRIP CO, 218 N Michigan (See left
top and right bottom lines and page
130)

*Window and Door Screens

ECKLER LUMBER & MFG CO, 1401-15
and 1402-14 S Franklin (See pages
76 and 98)

*Wire Window, Door and Machinery Guards

MAURER WM & COMPANY, 215½ S St
Joseph (See page 3)

Wire Works

Campbell Wire Specialty Co 903 S Main
MAURER WM & COMPANY, 215½ S St
Joseph (See page 3)

Wood

COMMUNITY COAL CO, 1516 W Division
(See page 72)
KNOBLOCK & MARTIN, 1613 W Wash-
ington av (See right top lines and
page 73)
MILLER ARTHUR L, 520 E Sample
(See page 75)
ROSE SCHUYLER COAL, 513 E Mad-
ison (See front cover and page 74)
SMOGOR A & SONS, 1515 W Division
(See page 75)

Wood Turners

Foxey Turning & Cabinet Co 109 N Wal-
nut
South Bend Dowel Works 1611-17 S
Lafayette
STEPHENSON MFG CO, 240 E Tutt

*Woodenware—Wholesale

WEISS-MUESSEL CO, 519 E South
(See right side lines and page 100)

Woolen Manufacturers

South Bend Woolen Co 212-218 E La
Salle av

*Wreaths—Floral

BEEHLER ADAM L, 2206 2212 Miami
(See page 84)

Yeast Manufacturers

Fleischmann's Yeast Co 301 E Jeffer-
son bldg
POWICKI S & CO, 222 S Laurel (See
page 59)

JOHN W. WILSON---CHIROPRACTOR

201-202-203 Mills Bldg., 117 Lincoln Way East, Mishawaka, Ind.

PHONE MISHAWAKA 104

CLASSIFIED BUYERS' GUIDE

FOR THE CITY OF

MISHAWAKA



The Buyers' Guide contains the Advertisements and Business Cards of the more progressive firms in the city of Mishawaka, classified according to lines of business.

R. L. POLK & CO., Publishers

112-114 East Maryland St.

INDIANAPOLIS, IND.

AUTOMOBILE LIVERY

Finch Auto Livery

SAMUEL K. FINCH, Propr.

CARS FOR FUNERALS, WEDDINGS
AND PARTIES :: TAXI SERVICE

Garage Phone Mishawaka 251 Residence Phone Mishawaka 1576

207 Lincoln Way, West

Mishawaka, Indiana



**MORE GOODS
ARE BOUGHT AND SOLD
THROUGH THE
CLASSIFIED BUSINESS LISTS
OF THE
DIRECTORY
THAN
ANY OTHER MEDIUM
ON EARTH**

AUTOMOBILES

Grove's Tire Shop

VULCANIZING AND TIRE REPAIRING

Sales Agent

MOHAWK, GOODYEAR, UNITED STATES TIRES
AUTO ACCESSORIES AND OILS

125 South Main

Tel. Mish. 289

W. R. HINKLE, Inc.

MISHAWAKA BRANCH

215 Lincoln Way, West

Phone Mishawaka 91

Mishawaka

Indiana

MATZ & FORSTBAUER

AUTOMOBILE ACCESSORIES, AUTOMOBILE TIRES
A SPECIALTY—LARGEST STOCK IN TOWN

— Also Dealer in —

CIGARS, TOBACCO AND SMOKERS' ARTICLES, BILLIARDS, SOFT
DRINKS AND SPORTING GOODS

Phone Mishawaka 1326

124 Lincoln Way, W.

MISHAWAKA, IND.

FLORAN S. KELLEY

FRANK O. KELLEY

Mishawaka Battery Service

Starting, Lighting, Ignition Specialties
Westinghouse Batteries

Starters, Generators and Magnetos Repaired

AGENTS ELGIN CAR

702-4 S. Main

Tel. Mishawaka 225

Mishawaka, Ind.

BANKS**Citizens Finance Company**

ROBERT KNOBLOCK, Pres.
D. J. CAMPBELL, Vice-Pres.

R. S. FEIG, Gen. Counsel
EDGAR S. ANDERSON, Sec. Treas.
and Gen. Mgr.

INVESTMENT SECURITIES

As High as
8%
Safely

**INDUSTRIAL
PUBLIC UTILITY
MUNICIPAL
BONDS**

Safety
Liberal Income
Satisfaction

SECURITIES BOUGHT AND SOLD ON COMMISSION
FOREIGN EXCHANGE, CABLE TRANSFERS
TRAVELERS' CHECKS, CIRCULAR LETTERS OF CREDIT

All Kinds of Insurance and Surety Bonds

Real Estate and Short Time Loans

TELEPHONE MISHAWAKA 232

210-211 Mishawaka Trust Bldg.

Mishawaka, Ind.

Mishawaka Trust and Savings Co.---Bank

The Old Bank in the New Building

Phones Mishawaka 2278-2279

CENTRALLY LOCATED

COMPLETELY EQUIPPED

CAPITAL AND SURPLUS, \$125,000.00

General Banking

4 per cent. on Savings

M. W. Mix, President

B. Berkat, 1st Vice President
Ray H. Ostrom, 2d Vice President

F. H. Huber, Sec. Treas.
A. H. Mathem, Asst. Sec. Treas.

Mishawaka Trust Bldg., 104 Lincoln Way, West

Mishawaka, Ind.

BUILDING SUPPLIES**HERZOG & ANDERSON**

Coal, Coke and Builders'
Builders' Supplies

Phones Mishawaka 24 and 1845

124 S. MAIN STREET

MISHAWAKA, IND.

CHIROPRACTORS**JOHN N. WILSON, D. C.**

Graduate Ross College
Fort Wayne, Indiana

Treats Acute and Chronic Diseases

Office Rooms 201-202-203 Mills Building
117 LINCOLN WAY, E. MISHAWAKA, IND.

Phone Mishawaka 104

CONFECTIONERY**Mishawaka Candy Kitchen**

And Ice Cream Parlor

WM. MAGRAMES & CO., Proprs.

CANDIES

ICE CREAM

CIGARS AND CIGARETTES

Quality First

Service Unexcelled

109 Lincoln Way, West

Phone Mishawaka 587



DOORS AND SCREENS**COLE & BAIRD****Manufacturers Anti-Fly and Weather Appliances**

Let us measure doors and windows, give us an estimate on work that will fit and correspond with your home

We are equipped to repair, rewire and paint old screens

Nothing too large or too small. We can make it

2202-2210 Lincoln Way, West

Phone Mishawaka 27

FOUNDERS**PERKINS CORPORATION****GREY IRON CASTINGS**

Wind Mills Non-Freezing Stock Tanks

Aeroelectric Wind Driven Farm Light and Power Plants

Founders and Machinists

MISHAWAKA, IND.



Does this happen in your office?

If you are troubled with chronic Directory borrowers, tell us about it, in confidence, and we will use our special borrower brand of salesmanship on the offenders.

THE DIRECTORY PUBLISHERS.

HARDWARE**C. L. BARNARD & SON**

Headquarters for Tools, Builders' Hardware, Plumbing and
Furnaces

STOVES AND HOUSE FURNISHINGS

118-120 Lincoln Way, East

A TRIAL WILL CONVINC—TRY US

TELEPHONE MISHAWAKA 585

JOSEPH COLBERT

HARDWARE, STOVES, RANGES

Paints, Oils, Glass, Plumbing, Heating

CUTLERY, TIN AND SHEET METAL WORK

PHONE BELL 546

505-507 North Main Street

Mishawaka, Ind.

O. E. LANG

H. C. EGGLESTON

O. E. LANG & CO.

HARDWARE, PLUMBING, HEATING AND
GALVANIZED IRON WORK

109-111 Lincoln Way, East

Mishawaka, Ind.

PHONE MISHAWAKA 37



HOTELS

**PERSHING HOTEL
MISHAWAKA CAFE**

The Best Place to Eat

Try Our Special Club Breakfast

111 North Main Street

Phone Mish. 191

Mishawaka, Ind.

JEWELERS

VAN-RIE

JEWELER

THE BIGGEST JEWELRY STORE IN MISHAWAKA

106 Lincoln Way, East

Phone Mishawaka 1229

LAUNDRIES

**Clark's Laundry and Dry
Cleaning Co.**

We Call Any Place in South Bend
or Mishawaka

BOTH PHONES 180

317-319 N. Main St.

Mishawaka, Ind.



LUMBER

Frank Lumber & Coal Co.

ESTIMATES CHEERFULLY FURNISHED

LUMBER, SASH, DOORS, READY ROOFING
INTERIOR FINISH AND GENERAL MILL WORK

Phone 38

Mishawaka, Ind.

MECHANO-THERAPY

PHONE MISHAWAKA 481 OFFICE AND RESIDENCE 216 LINCOLN WAY, EAST

WALTER B. STIRMAN, M. T. D.

ELECTRICAL TREATMENTS

Drugless Healing and Electrical Massage For All Chronic Diseases

Disease is unnatural. Its cause is unnatural living habits. Right treatments ensures the cure and saves risk of life. BY MY SPECIAL PERSONAL TREATMENTS every possible chance to recover strength and vitality is given. MY OLD PATIENTS RECCOMEND MY SERVICES TO OTHERS.

EXAMINATION AND DIAGNOSIS FREE

LADY ATTENDANT

OILS

Independent Tank Line

PETROLEUM AND ITS PRODUCTS

LINSEED OIL

NAVAL STORES

Phone 34

Mishawaka, Indiana



PAINTS AND OILS

CHARLES J. ROY

RALPH C. GERARD

CHAS. ROY COMPANY

INTERIOR AND EXTERIOR DECORATORS

Wall Papers, Paints, Picture Framing

TEL. MISHAWAKA 1209

TWO ELEVEN LINCOLN WAY WEST

MISHAWAKA, INDIANA

PLUMBING AND HEATING

JOHN C. DISTLER

PLUMBING, STEAM AND HOT WATER HEATING
HOT AIR FURNACES

ALL KINDS OF SHEET METAL WORK

PHONE MISHAWAKA 736

126 Lincoln Way, E.

Mishawaka, Ind.

CHARLES H. WERNER

PLUMBING, HEATING, GAS FITTING AND
SEWER WORK

Phone Mishawaka 1099

Res. 134 E. Grove St. Phone Mishawaka 2221

108 E. First Street

Mishawaka, Ind.



REAL ESTATE

**COLPAERT
REALTY CORPORATION**

INVESTMENTS, REAL ESTATE, INSURANCE

Real Estate Bought for Cash and Sold on Easy Terms

126-8 LINCOLN WAY, WEST
PHONE MISHAWAKA 1181
MISHAWAKA, IND.

PHONE LINCOLN 2152
SOUTH BEND, INDIANA
BLACKSTONE THEATRE BUILDING

A. J. & J. W. Schindler

INSURANCE, STEAMSHIP AGENTS

REAL ESTATE AND MORTGAGE LOANS

NOTARY PUBIC IN OFFICE

PHONE MISHAWAKA 62

112 Lincoln Way, East

Mishawaka, Ind.

PHONE MISHAWAKA 460

STARK REALTY CO.

REAL ESTATE, INSURANCE

AND LOANS

MISHAWAKA TRUST BLDG.

MISHAWAKA, IND.



THEATRES**TEMPLE THEATRE**

Leon J. Lambiotte, Mgr.

Mishawaka's New and Most UP-TO-DATE MOTION PICTURE THEATRE

Special Matinees for Ladies and Children Daily

Phone Mishawaka 67 and 104

102 Lincoln Way, E.

MOST EXCELLENT MUSIC

TRANSFER

CHARLES CLAEYS

FRANK CLAEYS

Claeys Bros. Transfer Co.General Hauling, Transfer, Parcel Delivery, Piano Moving a Specialty
Long Distance Hauling

Tel. Mishawaka 1254

225 N. Main

UNDERTAKERS

PHONE MISHAWAKA 100

Finch Undertaking Co.

(GRACE M. FINCH, Propr.)

FUNERAL DIRECTORS

Private Ambulance

202 North Main Street

Mishawaka, Ind.



POLK'S Mishawaka City Directory 1921

Comprising Miscellaneous Information of the City Government,
Schools, Churches, and Societies, A Street Directory, An
Alphabetical List of Names and a Classified List
of all Business and Professions in the City

MISCELLANEOUS INFORMATION

HISTORICAL

MISHAWAKA

This thriving city is located on the St. Joseph River in the county of the same name, and on the C. & G. T. and New York Central Lines and C. S. E. & N. I. (Electric) R. R. southeast of South Bend, Indiana. It has all the features of a modern, wide-awake city, including churches of the leading denominations, educational advantages of the highest class, water works, fire and police departments, electric light, paved streets, sewerage system, 5 banks and trust companies with capital and surplus of \$615,000, and deposits of \$5,756,000, a weekly and a monthly newspaper, a packing house and a brass foundry. Among the manufactures are shoes, rubber boots, iron beds, aluminum castings, machine tools, power and transmission machinery, gasoline engines, window screens, galvanized tanks, rubber, windmills and plows.

The germ from which the city of Mishawaka sprang was the town of St. Joseph Iron Works, which was located on the south side of the St. Joseph River. It was laid out by Almonson M. Hurd, who is generally regarded as the founder of the city of Mishawaka. The name of the town was taken from that of a company of the same name organized by Mr. Hurd and others for the manufacture of iron from bog ore, which was found in considerable quantities in "the swamp just south of town." The town was incorporated January 31, 1835, and five town trustees were elected.

There were three other independent towns. Mishawaka, "Barbee's Addition," also on the south side of the river, joined the "Original Town" on the east. The third, "Fowler's Addition to Mishawaka," was on the north side of the river opposite St. Joseph Iron Works, Indiana City, also on the north side of the river and west of the latter addition, was laid out June 28, 1836, and acknowledged by the proprietors, Joseph Battell and Lawrence Grove Lawrence.

By an act of the legislature, approved February 17, 1838, all of these towns and their several additions were united into one municipality and christened "Mishawaka." From the reincorporation and union of the towns the people continued to live under a town government for a period of 64 years. But, as the town grew in population, and as new and diversified interests manifested themselves with the years, the people prepared to take upon themselves the obligation and secure the advantages of a city form of government. Accordingly, on January 23, 1899, a petition was presented to the board of town trustees, asking for the incorporation of the town of Mishawaka as a city. At the election, held February 20, 1899, to determine the question of incorporation, 702 voted for incorporation and 336 against it. The board divided the new city into five wards, the present number, and ordered notice to be given for the election of city officers on the first Tuesday of May, the same being May 2, 1899. The board of town trustees met for the last time May 8, 1899, closed up town affairs, then turned the government over to the newly elected officers and adjourned sine die.

St. Joseph Iron Works was incorporated in 1835, when the population of the town was 328. When the several towns and additions were united under the name of Mishawaka in 1838, the population was 756. The population each decade since, as shown by the United States census reports, follows: 1840, 1,166; 1850, 1,412; 1860, 1,498; 1870, 2,617; 1880, 2,640; 1890, 3,375; 1900, 5,500; 1910, 11,908; 1920, 15,195; but the federal census was taken in January, 1920, or nearly two years prior to the enumeration for this Directory, and only included the inhabitants within the corporate limits, whereas the enumeration for this Directory included the suburban districts about and adjoining Mishawaka, as the residents of those districts are identical in

Order Your Newspaper Now
The SOUTH BEND NEWS-TIMES.
THE LEADING NEWSPAPER
Every Morning and Sunday, or
Every Evening and Sunday
Call Main 2100

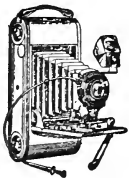

**A
U
L
T**

**Camera
Shop**

**122
S. Main
St.**

Kodaks

**Photo
Supplies**

**Developing
and
Printing**

Albums



C. H. DEFREES COAL AND COKE

CEMENT, LIME and CLAY GOODS, MASON'S SUPPLIES

315 S. Taylor

Phones: Bell 279, Home 5279

870

(1921) R. L. POLK & CO.'S

interest, association and business connection with the parent city. There are 7,023 names in the Mishawaka Directory, and applying the multiple 2½, which is found conservative, to account for women and children who are not enumerated, it is ascertained that the population for the territory covered by the canvass is 17,547.

MISHAWAKA CITY GOVERNMENT

The city of Mishawaka is divided into five wards. The First and Third wards have three voting precincts each, while the others have one each. A description of the boundaries of each ward follows:

First Ward—The First Ward includes all that territory lying south of the center line of Second and the center line of Second extended eastward to the city limits and lying east of the center line of Main and center line of Main, extended south to the city limits.

Second Ward—The Second Ward includes all territory lying south of the St. Joseph River and north of the center line of Second, between the east and west limits of said city of Mishawaka, said ward extending east to the east line of the said city limits and west to the west line of the said city limits.

Third Ward—The Third Ward includes all that territory lying south of the center line of Second and the center line of Second, extended west to the city limits and lying west of the center line of Main, and the center line of Main, extended south to the city limits, said territory extended west and south of said lines to city limits.

Fourth Ward—The Fourth Ward includes all that territory within the city limits, now established, lying north of the St. Joseph River and west of a line running as follows: Beginning on the center line of Bridge at the north end of the bridge across the St. Joseph River, and running thence north to the center line of Joseph, thence east on the center line of Joseph to the center line of Sarah, thence north on the center line of Sarah, and the center line of Sarah, extended north to the city limits.

Fifth Ward—The Fifth Ward includes all the territory within the city limits, as now established, lying north of the St. Joseph River and east of a line running as follows: Beginning at the center line of Bridge, at the north end of St. Joseph River bridge and running thence north to the center line of Joseph, thence east on the center line of Joseph to the center line of Sarah, thence north on the center line of Sarah and the center line of Sarah extended north to city limits.

City Officials

The Mayor, Clerk, Treasurer, Judge, a Councilman from each ward and two at large are elected every four years. The term of each begins the first Monday in January following the election. The last city election was held Tuesday, November 4, 1917.

The City Attorney and other officials are appointed by the Mayor and approved by the Council.

Mayor—R. W. Gaylor.
City Controller—Walter Michael.

Ex-Mayors of Mishawaka

Manuel M. Fisher, 1900-1902.
Melville W. Mix, 1902-1906.
Charles Frank, 1906-1910.
John A. Herzog, 1910-1914.
City Clerk—Joseph DeLorenzi.
City Treasurer—Willis L. Kimball.
City Attorney—Ralph H. Jernegan.
City Engineer—James L. Stephens.
City Judge—Ralph S. Feig.
City Electrician—A. R. Klein.
Chief of Police—V. J. Pfender.
Secretary Board of Health—Dr. C. A. Dresch.
Chief Fire Department—Charles R. Shelton.
Street Commissioner—Charles W. Doolittle.
City Sealer—H. J. Magrane.

City Council

At-Large—Thomas Webb and Leonard Le Graves.
First Ward—W. Jennison Chesbro.
Second Ward—George C. White.
Third Ward—Conrad Ferrettie.
Fourth Ward—J. C. Brady.
Fifth Ward—John H. Gardner.
The Council meets the first and third Monday evening of each month.

Standing Committees of the Council

The first named is chairman of the committee.
Ways and Means—W. Jennison Chesbro.
J. C. Brady, Conrad Ferrettie.
Elections—George C. White, John H. Gardner, Conrad Ferrettie.
Police—W. Jennison Chesbro, J. C. Brady, Conrad Ferrettie.
Fees and Salary—Leonard L. Graves, George C. White, Conrad Ferrettie.
Grievances—Conrad Ferrettie, Frank M. Moyer, Leonard L. Graves.
Accounts and Claims—Thomas Webb, Frank Moyer, J. C. Brady.
Public Improvement—J. C. Brady, W. Jennison Chesbro, George C. White.
Ordinances—W. Jennison Chesbro, Thomas Webb, Leonard L. Graves.
Police and Fire Department—W. Jennison Chesbro, J. C. Brady, Conrad Ferrettie.
Inspectors of Minutes—Frank M. Moyer, Conrad Ferrettie, Thomas Webb.

Board of Public Works

Meets every Monday in office of Mayor at City Hall.
T. B. McDonough, George B. Williams, W. H. Tupper, Joseph DeLorenzi, clerk.

Board of Public Safety

Meets second Monday of each month in the office of the Mayor at City Hall.
W. Jennison Chesbro, Chairman; J. C. Brady.

Board of Public Health

Meetings are held at call of secretary.
L. P. Van Rie, president; Dr. C. A. Dresch, secretary; Harry Willard.

Justices of the Peace

E. E. Long, George Lang.

Deputy Precincter

Edwin J. Power.

Constables

Amos Shirk, William Sandilands and Thomas Van Dusen, deputies.

Police Department

Station in City Hall, 204 E. First.
Valentine J. Pfender, chief; Benjamin F. Jarrett, asst. chief; John Jarrett, desk sergeant; Charles Ochampaugh, ser-

Everything

Electrical

THE BIG ELECTRIC SHOP

S. D. Moran & Son

132 North

Michigan St.

CALL

Main 107



Conservative Life Insurance Company of America
HOME OFFICE—SOUTH BEND
A Home Company Issuing Policies for the Whole Family

MISHAWAKA CITY DIRECTORY (1921)

871

Aermotor Windmills
Gas Engines
Pumps, Piping
Fittings and
Tanks

PHONE MAIN 5485

1124 S. MAIN ST., SOUTH BEND, IND.

JOHN C. RUMMEL

AGENT FOR FARMERS' MUTUAL AID ASSOCIATION
FIRE, LIGHTNING AND TORNADO INSURANCE
Giving 20 Per Cent Rebate on Rooded Buildings and Their Contents

Homer Furnaces
Copper Cable Lightning Rods
Goshen Hay Slings
Pressure Boiler
Water Systems

geant; Herman Beehler, Charles Ainly, Edward Holycross, Charles Montine, Charles Gerard, George Richardson, George Richardson, George McBride, Thomas Kreiter, Harry Reamer, patrolmen.

Fire Department

Central No. 1, 112 N Church—Charles K Shelton, chief; G Edwin Christian, asst chief; Wm Roggeman, captain.
 No. 2 Station, 1102 N Main—O M Goeller, captain.

Location of Fire Alarm Boxes

Number.	Location.
5	National Veneer Products Co
6	Dodge Mfg Co No 4
7	Mishawaka Woolen Mfg Co
8	Logan Bros Packing Co
12	Main and Lincoln Way
13	Byrkit and Third
14	Lincoln Way and Merrifield Av
15	Laurel and Fourth
16	Union and Third
17	Lincoln Way and Cedar
18	Laurel and Sixth
21	Main and Water
22	Hill and Front
23	Lincoln Way and Center
24	Lincoln Way and Logan
25	Spring and Fourth
26	Smith and Fourth
27	Lincoln Way and West
28	Orphans' Home
31	Dodge Mfg Co
32	Main and Ninth
33	West and Sixth
34	Union and Thirteenth
35	Main and Mishawaka Av
41	Webster and Mishawaka Av
42	Marion and Division
43	Ann and Grove
44	Margaret and Battell
45	Mishawaka Av and Charlotte
51	Division and Lawrence
52	Mishawaka Av and Cedar
53	Elm and Lawrence
54	Main and Broadway

POSTOFFICE

Federal building, northeast corner of Third and Church streets. Office hours, 7 a m to 9 p m every week day.
 Postmaster—John A Herzog.
 Assistant Postmaster—David H Wilber.
 Superintendent of Mails—Eugene Replegle.

Clerks

Alphonsus P Arata, Wm E Babcock, Norman T Birk, Charles E Curtis, Wm F Garman, Julia E Hudson, Otto M Keiley, Raymond F Parr, Wm A Sarie, Kenneth E Schmidt.

City Carriers

Edward Kemp, J Wm Myers, Frank V Nix, Wm B Robbins, Henry C Cook, Frank M Leslie, Charles E Butt, Jesse K Ritter, Dewey W Granger, Jacob P Hesch, Ernest W Lott.

Rural Carriers

No 1, Andrew J Goodshall; No 2, Erhard Johnson; No 3, Harold Rogers.

Clerks in Charge of Sub-Postal Stations
 Station No 1, Joseph Colbert; Station No 2, Julius Bennett.

Janitors

Fred Ruff and Leroy Johnson.

EDUCATIONAL

Board of Education

H W Jones, president; E B Byrkit, secretary; E H Ahara, treasurer; P C Emmons, superintendent; Ida L Betts, clerk.

Special Teachers

Jeannie E Terry, music; Agnes Shoup, art; D K Finch, Thamar Main, manual training; Edith Long, sewing; Florence Dobbrick, cooking; Amy Dunckel, physical training.

Battell School

102-20 E Battell
 Mary F Phillips, principal; Ethel Finch, Alpha Reese, Nettie Sherwood, Emma Raifsnider, Harriet Wilson, Ada Miller, Cora Kurtz, Nellie Ham, Gladys Helfrich, Hermine Roberts, Mrs J L Stevens, Grace Wells, Thelma Spencer, Elva Maddox, Esther Cornell, Mary Hickman, Gladys Conine, Marion Ream, Lois E Carpenter, Ruth Whitcomb, Lotta Rallsback, Odie Watkins, Mrs Verna Cunningham, Constance Harger

High School

406 Lincoln Way W
 C C Cauble, principal; L S Smith, science; Edwina Day, Leila B Haimbach, Wilma Wheatcraft, Florence Foster, English; Hazel Doyle, Hazel Vermilion, Mrs L S Smith, commercial; John Mueller, Gertrude Chillas, Zoe Wayland, mathematics; H F Weesner, printing; H W Kable, manual training; June Eddingfield, Latin; Marie Coffey, French; F W Chapman, history; Ruth Walker, biology; Everett Sprague, mechanical drawing; Mrs John Mueller, domestic science.

Main School

H A Moran, principal; Dora Green, Mary Lally, Margaret Hindelang, Blanche Moore, Mildred Fonda, Clara Brown, Mrs H A Moran, E L Millegan, G F Short, Luella Rempis, Eleanor McKenzie, Lilah Stamp, Helen Service

Heiger School

1610 E 3d
 Mrs Margaret Lang, Ethel Rice.

Bingham School

606 E 3d
 Hannah Lindahl, principal; Merion Simanton, Core Morelock, Vida Myers, Ethel Burnett, Olive Boles, Helen Tupper, Winifred Wunderlich, Nellie Myers, Katherine Koch, Ruth Whitford, Meriam Heaton, Calve Ralihan.

South Side School

206-10 W 8th
 H Beth Bingham, principal; Helen Miller, Alice Van Wagner, Jessie Betts, Bona Sharpe, Lois Garvin, Helen Allen, Helen Amos, Isabelle Bucheit, Helen York Veda Miller, Gurtha Sullivan.

Orphans' Home School

1411 Lincoln Way W
 D R Coates, principal; Helen Hall, Meriam Bunger, Ethel Kirkpatrick, Clyde C Duncan.

Parochial Schools

St. Joseph's (R C), corner 3d and Spring streets. Rev Dean L Moench, director; 360 pupils enrolled.
 St. Monica School (R C), 227 W Grove. Rev John F Kohl, director.
 St. Bav's Flemish (R C), corner 5th and West. Rev A Shoekeart, director.

The Ellsworth Store
 "The Brightest Spot in Town"

HOSIERY, UNDERWEAR
MEN'S FURNISHINGS

Main
2403

Elaborated Roofing Company
ROOFING CONTRACTORS

A. W. LOGSDON, Mngr.

We will be pleased to give you a figure on
Your Roof

218 N. Michigan St.

Main
2403

EAST SIDE LUMBER YARD

120 S. Emerick Street
MAIN 120

LUMBER

MILLWORK

872

(1921) R. L. POLK & CO.'S

BANKS AND BANKERS

The Farmers and Merchants State Bank, 114-116 Lincoln Way E. Incorporated August, 1921. Capital and surplus, \$125,000. Officers—John A. Herzog, pres.; E. M. Weber, v-pres.; R. E. Rohleder, sec. Directors—J. A. Herzog, E. M. Weber, R. E. Rohleder, Jos. V. Neff, J. Q. Swanger, M. Laing, Sol Thornton, R. McKnight, Sam Weiss.

The First National Bank and the First Trust and Savings Bank, southwest corner Main and Lincoln Highway. Incorporated 1899. Capital stock of First National Bank, \$100,000; capital stock First Trust and Savings Bank, \$100,000. Reincorporated 1905. Officers—First National Bank: Fred G. Eberhart, pres.; Fred W. Kuss, v-pres.; Fred N. Smith, cashier; H. E. Suders, asst. cashier. First Trust and Savings Bank: Fred G. Eberhart, pres.; F. W. Kuss, v-pres.; Fred N. Smith, sec-treas.; H. E. Suders, asst. sec. Directors of both banks—Fred G. Eberhart, F. W. Kuss, J. W. Fink, G. E. Eberhart, C. A. Dresch, A. J. Schindler, Fred N. Smith.

Mishawaka Trust and Savings Company Bank, northwest corner Main and Lincoln Highway. Incorporated May, 1905. Capital and surplus, \$125,000. Officers—M. W. Mix, pres.; E. B. Byrkit, v-pres.; F. H. Huber, sec.; A. H. Mathein, asst. treas.; Frank Yenn, teller. Directors—M. W. Mix, E. H. Ahara, E. B. Byrkit, J. R. Woodward, Charles Endlich, F. H. Huber, Charles Ostrom, J. K. Stickle, Loren S. Crull, H. J. Graham.

North Side Trust and Savings Co., northeast corner of Mishawaka av and N. Main. Capital stock, \$50,000. Officers—Geo. B. Williams, pres.; A. J. Major, v-pres.; J. Louis Gerstbauer, cashier; Earl H. Edwards, asst. cashier. Directors—Fred G. Eberhart, A. J. Major, E. A. Anderson, E. J. W. Fink, A. S. Winey, Geo. B. Williams, Thos. A. Bless, Covert B. Webster.

West End State Bank, W. 7th northwest corner West. Chartered May 17, 1920. Capital, \$50,000; surplus, \$5,000. Officers—M. W. Mix, pres.; Dr. L. P. Van Rie, v-pres.; Arthur F. Wolf, cashier. Directors—M. W. Mix, Dr. L. P. Van Rie, F. P. Howlett, Victor De Meester, Aloys Hiltbert, Ernest Beebe, A. C. Colpaert, Charles Muennick, Edward Puffin.

BUILDING AND LOAN ASSOCIATIONS

Home Building and Loan Association of Mishawaka, 126-28 Lincoln Way W. Incorporated 1920. Capital stock, \$1,000,000. Meets the first Monday each month. Officers—A. C. Colpaert, pres.; Charles Weidler, 1st v-pres.; Ernest Beebe, 2d v-pres.; S. Jansen, sec.; A. F. Wolf, treas. Directors—D. J. Campbell, Edward Phillon, N. H. Schmitts, L. P. Van Rie, S. Jansen, A. C. Colpaert, C. E. Lukenbach, Robert Knoblock.

Mishawaka Building and Loan Association, 109 1/2 Lincoln Way W. Incorporated 1899. Capital stock, \$500,000. Meets the first Monday of each month. Officers—T. J. Deffenbach, pres.; O. E. Lang, v-pres.; David H. Wilber, treas.; J. A. McMichael, sec. and mgr. Directors—C. E. McCollum, J. A. McMichael, Homer Swanger, T. J. Deffenbach, James L. Kennedy, O. E. Lang, George C. Shobe, Thomas Weib, David H. Wilber.

The Peoples Building and Loan Association, 112 Lincoln Way E. Incorporated February 16, 1916. Capital stock, \$1,500,000. Officers—Fred N. Smith, pres.; Wm. H. Tupper, 1st v-pres.; Joseph De Lorenzi, 2d v-pres.; A. J. Schindler, sec.; George B. Williams, treas. Directors—Fred N. Smith, A. J. Schindler, Ralph H. Jernegan, G. B. Williams, F. J. W. Fink, W. E. Roe, Joseph De Lorenzi, J. Louis Gerstbauer, Nelson Christianson, Geo. W. Blair, E. Webster, W. H. Tupper.

CEMETERIES

City Cemetery, 1301 N. Main (nine acres). Mishawaka Cemetery Association, managers. Fairview Cemetery, 1401 N. Main. Herbert Quaintance, sexton. St. Joseph Cemetery, 1200 Margaret (four and one-half acres). St. Joseph parish, owners.

CHAMBER OF COMMERCE

Mishawaka Chamber of Commerce, 112 Lincoln Way E. Organized April, 1921. Membership, 215. Officers—John W. Schindler, pres.; E. C. Went v-pres.; Fred N. Smith, treas.; Joseph O. Sackman, sec. and mgr. Directors—Edward West, Louis Gerstbauer, Fred N. Smith, John W. Schindler, R. S. Winey, O. E. Lang, W. L. Chandler, G. B. Williams, Joseph De Lorenzi, C. A. Ostrom, F. H. Huber, Fred Fruch, W. W. Dodge.

CITY PUMPING STATION

East End Pumping Station, foot of N. Virgil.

HOMES

Orphans Home Children's Aid Society of Indiana. Grounds and buildings southwest corner Lincoln Highway W and Logan. Two hundred children on register. Margaret E. Stewart, supt.

HOSPITALS

St. Joseph Hospital, southeast corner of 4th and Spring. Conducted by the Order of Poor Handmaids of Jesus Christ. Sister Columbia, superior.

PUBLIC LIBRARY

Southeast corner First and Hill. Established in 1907. Under the management of Board of Education. Lyndell Martling, librarian; Mrs. C. I. Harwick asst. librarian. Open week days from 9 a. m. to 8 p. m. Number of volumes, 10,010.

PARKS

Battell Park—Fronts on 300-400-500 block W. Mishawaka av.
Washington Park—Foot of Merrifield and Indiana av.
Lincoln Park—Fronts on 900-1000 block Lincoln Highway W.
Water Works Park—Foot of N. Virgil.

PUBLIC BUILDINGS, HALLS, ETC.

Army & Navy Hall—3d floor 123 N. Main. City Hall—204 E. 1st.
De Meester's Hall—546 W. 6th.
Engelndrum Bldg.—126-28 Lincoln Way W.
First National Bank Bldg.—101 Lincoln Way W.
Groff Apartments—126-30 Mishawaka av.

Phoros Mishawaka 2278-2279 • 104 Lincoln Way West, Mishawaka, Ind.

Mishawaka Trust & Savings Co. Bank

General Banking INSURANCE OF ALL KINDS 4% Interest on Savings

FARMERS TRUST COMPANY

General Banking, 4% on Savings. Safety Deposit Boxes for Rent.

MISHAWAKA CITY DIRECTORY (1921)

873

Phone
Lincoln
6280

Brehmer Electric Shop
ELECTRICAL CONSTRUCTION

ELECTRIC FIXTURES
SUPPLIES
502 E. LA SALLE AVE.
SOUTH BEND, IND.

Keller Bldg—113-23 Lincoln Way W.
Knights of Pythias Hall—115 Lincoln
Way W.
Loyal Order of Moose Hall—214-16 S
Main.
Masonic Temple—110½ N Main.
Mills Bldg—113-17 Lincoln Way E.
Mishawaka Trust Bldg—102-4 Lincoln
Way W.
Odd Fellows Hall—202½ N Main.
Redmens Hall—109 S Main.

ASSOCIATIONS, CIRCLES AND CLUBS

American Red Cross (Home Service section)—Sue N Bauer, exec. sec. City Hall.
Firemen's Relief Assn—Meets first Monday in month at Central Fire Station.
Harvey J Hartman, pres; Geo E Christian, sec; Charles F Shelton, chief and treas; Charles F Hatch, W C Roggenmen, H C Kindy, directors.
Mishawaka Cemetery Assn—Mrs Rose Grimes, pres; Mrs J W Keller v-pres; Mrs Katherine Bressler, sec and treas.
Mishawaka Woolen Manufacturing Co Mutual Relief Assn—Meetings are held every Friday afternoon at 3:30 o'clock at the factory. I C Boles, pres; Walter Niles, v-pres; C E McCollum, treas; N S Gingrich, sec.

Clubs
Dodge Club, 102½ Lincoln Way E—Clayton E Lukenback, sec.

Forty Good Fellows Club—Meets first Tuesday in every month in Mishawaka Trust Bldg. Dr T F Seymour, sec-treas.

Miami County Club, two miles east of Mishawaka, Lincoln Way E and N Byrket av—E H Ahara, pres; Charles Bingham, v-pres; Joseph D Wolma, sec; Fred S Willett, treas.

Mishawaka Homing Pigeon Club, 546 W 6th.

Mishawaka Women's Club—Organized March 11, 1911. Membership, 290. General and department meetings held in the new library, 1st and Hill. Members of the Indiana Federation of Clubs, General Federation of Women's Clubs. Mrs J G Bostwick, pres; Helen Miller, rec sec; Bertha Marter, treas.

Military Organizations

Houghton Post No 128, G A R—Meets the first Saturday of each month in Odd Fellows Temple, 204 N Main. Johnson Berry, post commander; Jacob B Powers, junior vice-commander; Lewis Reed, sergeant; R E Perkins, quartermaster; J W Hutchinson, adjutant; E R Huntsinger, chaplain.

CHURCHES

Baptist

First Baptist Church, corner Main and Lawrence—Rev M E Hawkins, pastor. Sunday school, 9:45 a m; services, 10:45 a m and 7:30 p m; E Y P U, 6:30 p m.

Immanuel Baptist Church, corner of Grove and Art—Rev A M Clarke, pastor. Sunday school, 9:45 a m; sermons, 11 a m and 8 p m; Prayer meeting Thursday, 7:30 p m.

Christian

First Christian Church, corner Spring and Lincoln Way W—Rev G W Titus, pastor. Services, 10:45 a m, 7:30 p m; Sunday school, 9:45 a m; Y P S C E, 6:30 p m.

Episcopal

St. Paul's Episcopal Church, 610 Lincoln Highway E—Rev L C Rogers, rector. Sunday school, 10 a m; Services, 11 a m and 7:30 p m.

Evangelical

First Church of the Evangelical Association, Elizabeth and Grove—Rev J H Evans, pastor. Services, 11 a m and 7:30 p m; Sunday school, 9:45 a m; Junior Alliance meets at 2:30 p m; prayer meeting Thursday evening at 7:45; Y P A meets 6:30 p m.
St. Andrew's German Evangelical Church, 108 W 3d—Rev O C Laubengayer, pastor. Services, 10 a m.

Free Methodist

Free Methodist Church, 602 E Grove—Rev Edward M Fouik, pastor. Sunday school, 9 a m; services, 10:45 a m and 7:30 p m; prayer meeting, Thursday 7:30 p m.

Lutheran

First English Lutheran, corner Main and 7th—Rev A H Miller, pastor. Morning services, 10:30; Sunday school, 9:30 a m.
St. Peter's Evangelical Lutheran (German and English), corner of Church and Fourth—Rev Otto Turk, pastor. Services, 10:30 a m and 7:30 p m; Sunday school at 9:30 a m.

Mennonite

Brethren in Christ, northwest corner Locust and Battell—Rev. David Huffman, pastor. Sunday school 10:00 a m; services 11:00 a m and 7:30 p m; prayer meeting, 7:30 p m Thursday.

Methodist

First Methodist Episcopal Memorial Church, corner Church and Third—Rev. Billings E Parker, pastor. Sunday school, 9:45 a m; morning services at 11 a m; Epworth league, 6:30 p m.

Presbyterian.

First Presbyterian Church, corner of Lincoln Way E and Union—Rev John A Burnett, pastor. Sunday school, 9:30 a m; services, 10:45 a m and 7:30 p m.

Roman Catholic.

Russian Catholic Church, 720 E Lawrence—Oration 7:30 a m; high mass, 9 a m; vespers, 3 p m.

St. Joseph Catholic Church, corner of Mill and Third—Rev. Dean L A Moench, rector; Rev H V Magsam, assistant. First mass, 7 a m; children's mass, 8:30; high mass, 10; Sunday school, 2:30, Vespers, 3 p m.

St. Bavo's Flemish Catholic Church, 501 W Seventh—Rev A Schoekaert, rector. First mass, 7 a m. High mass at 9:30. Sunday School, 2 p m. Vespers, 3 p m.

St. Monica's Catholic Church, 227 W Grove. Rev John F Kohl, rector. Rev T E Dillon, asst. Low mass, 7:30 and children's mass, 9:00 a m; high mass, 10:30 a m. Vespers, 3 p m.

Miscellaneous.

Pentecostal Mission, 223 N Main. Rev W A Kersh, pastor. Services, 10:45 a m Sunday school, 9:45 a m.
Salvation Army, 205 N Main—O A Schnarr ensign. Services 11 a m and 8 p m. Junior services Sunday, 2:30 p m.

PRINTING  BINDING

SOUTH BEND—AND PROUD OF IT

**L
U
M
B
E
R**
AND
**Building
Materials**
Wholesale
and Retail
**Sash
Doors
Blinds
and
Interior
Finish**
=
**Michigan
Ave.
Lumber
Co.**
G. A. REUM
MANAGER
=
**Phone
Main 377**
=
Office and Yard
1612-1614
Lincoln Way W.
I. I. I. Tracks

PHONE Main 164 **LONTZ BROTHERS** **PHONE Lincoln 5164**
COAL, GASOLINE AND OIL
602-4-6 S. Michigan St., Cor. of South

874

(1921) R. L. POLK & CO.'S

SECRET AND BENEVOLENT SOCIETIES.

Catholic Knights of America.
St Michael's Branch, No 495—Meets second and fourth Tuesdays at 8 p. m. at St Joseph's Hall, 217 W Third.

Catholic Order of Foresters.
St John's Court No 952—Meets the first and third Mondays in St Joseph's Hall, 217 W Third.

Knights of Columbus Mishawaka Council 1878. Meet second and fourth Mondays at Knights of Columbus Club, 208-210 Lincoln Way W. Fred J Hums, grand knight; B J Richards, financial secretary; Martin G Friedman, recorder.

Women's Catholic Order of Foresters.
Sacred Heart of Mary's Court, No 601. Meets first and third Fridays of each month in St Joseph's Hall, 217 W Third.

Independent Order of Foresters.
Court Mishawaka, No 1490. Meets last Friday of each month in Dixon Hall, 109 S Main. William Kreuger, chief ranger; Edward McKenna, recording secretary.

Improved Order of Red Men.
Mishawaka Tribe, No 304. Improved Order of Red Men. Meets every Wednesday evening at Castle Hall.

Knights of the Maccabees of the World.
Mishawaka Tent No 12. K O T M. Meets every Wednesday night, First National Bank bldg. John Miller commander; Charles Shalliol, finance keeper.

Modern Maccabee Ladies.
Ladies of the Modern Maccabees. Meets the second and fourth Tuesday, K of P Hall, Lincoln Way W. Mrs Laura Cobb, commander; Mrs John Miller, record keeper; Mrs Wm F Kerr, finance keeper.

Woman's Benefit Association of the Maccabees. Review No 68. Anna Morgan, commander; Myrtle Burkhart, record keeper; Allie Michael, finance keeper.

Knights of Pythias.
Mishawaka Lodge, No 453. Meets every Thursday evening in Castle Hall, Keller bldg., 115 Lincoln Way W. Main-tain club quarters in same building. Semi-annual election in June and January. Glenn S Hess, chancellor commander; Earl J Robinson, vice-chancellor; Wm J Coats, prelate; Vernon Lowe, master at arms; Paul Mohn, keeper of records and seals; R G Denton, master of works.

Sunlight Temple, No 286, Pythian Sisters. Meets first and third Tuesdays of month at Knights of Pythias headquarters in Keller Bldg. Belle Hepler, most excellent chief; Dorothy Harlin, mistress of finance; Bertha Pfender, mistress of records and correspondence.

Loyal Order of Moose.
Mishawaka Lodge, No 1262. Meets every Tuesday evening at 214 S Main. Club rooms in connection. George Clausen-dictator; Robert Nehemer, vice-dictator; Harry Ernsperger, secretary.

Loyal Moose Circle. Meets every Wednesday evening at 214 S Main. Mae Barrows, worthy matron; Maude Gordon, past worthy matron; Anna Miller, secretary; Frank Shirley, guide; J D Matchette, treasurer.

Masonic

Lodges meet at Masonic Temple, north-east corner of Main street and Lincoln Way E.

Free and Accepted Masons Mishawaka Lodge, No 130. Stated meeting second Wednesday of the month at 7:30 p. m. Club rooms open during the day and evening. Elmer C Baker, worshipful master; Walter Michael, secretary; J W Hutchinson, treasurer.

Royal Arch Masons, Mishawaka Chapter, No 83. Stated Convocations first Friday of each month. Annual election first Friday in December. Alex T Bodde, high priest; Harry E Suders, secretary; J W Hutchinson, treasurer.

Mishawaka Commandery, No 51, Knights Templar. Stated assembly second Monday of each month. J W Newman, eminent commander; W H Tuffer, generalissimo; George C White, captain general; A R Kline, senior warden; Earl Chrisman, junior warden; Herbert Huff, standard bearer; J Alvin Scott, sword bearer; Homer Barron, recorder; W B Hosford, treasurer.

Royal and Select Masters, Mishawaka Council, No 19. Stated Convocations second Friday of each month. G C Hambricht, thrice illustrious master; John H Gardner, secretary; J W Hutchinson, treasurer.

Order of Eastern Star, Mishawaka Chapter, No 26. Stated Meetings second and fourth Tuesdays. Annual election of officers first meeting in December. Anna Traas, worthy matron; John Traas, worthy patron; Allie Michael, secretary; Mabel Noyes, treasurer.

Modern Woodmen of America.

Mishawaka Camp No 4788, M W A. Meets the first and third Wednesdays of the month in Castle Hall, Lincoln Way W. C A Zink, venerable consul; C A Gott, banker; E Andrews, clerk.

Odd Fellows.

Monitor Lodge, No 286, I O O F. Meets every Tuesday night in Odd Fellows Temple, 204 N Main. Ira M Treadwell, noble grand; H B Jones, vice-grand; C C Housour, recording secretary; Wm Marshall, treasurer.

Mishawaka Encampment, No 98, I O O F. Meets first and third Monday evening of the month in Odd Fellows Hall, 204 N Main. P F Clawson, chief patriarch; R S Selders, scribe.

Fidelity Rebekah Lodge, No 22, I O O F. Meets first and third Friday nights at Odd Fellows Temple, 204 N Main. Mrs Alice Willard, noble grand; Edith Swain, financial secretary.

Pocahontas Lodge.

Pocahontas Lodge, No 328. Meets every second and fourth Thursdays of month in Army and Navy Hall. Mrs Charles Hartsoff, prophetess; Mrs Maude Gordon, Pocahontas; Mrs Ella Smith, Winona; Charles Martisoff, Powhattan.

Royal Neighbors of America.

Spring Camp, No 1922. Meets second and fourth Wednesday of the month in Knights of Pythias Hall. Mrs Emma Gott, oracle, Vesta Shelton, recorder. Rose Van Tilbury, recorder.

A natural by-product of the Directory business is the compilation of Mailing Lists. If interested, ask for our Free "List of Mailing Lists." R. L. POLK & CO., Detroit, Mich.

COAL OF QUALITY

Knoblock & Martin

1613 W. Washington Ave. Phones { Bell 119
Home 5840



MISHAWAKA CITY DIRECTORY (1921)

875

Woodmen of the World.

Enterprise Camp, No 46. Meets every Thursday evening in Dixon Hall. L M Strantz, clerk.

Home Grove Circle, No 10. Meets 2d and 4th Friday, Pythian Hall. Mrs Cecelia Terry, guardian; Mrs Minnie Spaeth, clerk; Mrs Gertrude Zimmerman, banker.

STREET RAILWAY LINES.

South Side Mishawaka Line.

Leave corner of Michigan and Washington Sts, South Bend, south on Michigan to Jefferson, east on Jefferson to Lincoln Way East, southeast on Lincoln Way East to Spring Brook Park, thence east on Lincoln Way West in Mishawaka to corner of Lincoln Way West and Main Sts, north on Main St to Main and Broadway, east on Broadway to end of line.

North Side Mishawaka Line.

Leave Michigan and Washington Sts, South Bend, south on Michigan to Jefferson, east on Jefferson to Eddy St, south on Eddy to Mishawaka Ave, east on Mishawaka Ave to 19th St, thence east on Joseph St in Mishawaka to Main and Joseph, south on Main St to Main and Lincoln Way East, east on Lincoln Way East to end of line.

Portage Avenue Line.

Portage and Lincoln Way West are operated together.

Outbound, Portage Ave—Leave Michigan and Washington Sts, north on Michigan to Navarre, west on Navarre to Portage Ave, thence west on Portage Ave to end of line.

Outbound, Lincoln Way West—Leave Michigan and Washington Sts, west on Washington to Main, north on Main to LaSalle, west on LaSalle to Lincoln Way West, thence northwest on Lincoln Way West to end of line.

South Michigan Street Line.

Leave Michigan and Washington Sts, South on Michigan to end of line—Oakside.

Washington and Miami Streets Are Operated Together.

West on Washington to end of line, south on Miami St; leave Washington and Michigan Sts, south on Michigan to Broadway, east on Broadway to Marietta, south on Marietta to Indiana, east on Indiana to Miami St to end of line.

Chapin and Sample Street Line.

Leave Michigan and Washington Sts, west on Washington to Chapin, the Chapin car south on Chapin to end of line; the Sample car, south on Chapin to Sample, thence west on Sample to end of line.

Madison Street Line.

Outbound—Leave Michigan and Washington Sts, north on Michigan to LaSalle; east on LaSalle to Hill St; north on Hill St to Madison; east on Madison to end of line.

Inbound—Leave end of line, west on Madison to Hill; south on Hill to Jefferson; west on Jefferson to Lincoln Way East, thence northwest to Washington and Michigan Sts.

Hill Street Line.

Outbound—Leave Michigan and Washington Sts, north on Michigan to LaSalle, east on LaSalle to Hill St, north on Hill St to South Bend Ave, east on South Bend Ave to Notre Dame St, north on Notre Dame St to end of line.

Inbound—Leave end of line, south on Notre Dame to South Bend Ave, west on South Bend Ave to Hill St, south on Hill St to Jefferson St, west on Jefferson to Lincoln Way East, thence northwest to Washington and Michigan Sts.

St Mary's Line.

North on Michigan to end of line, which is Roselawn.

Columbia

STARTING AND LIGHTING
STORAGE BATTERIES

For All Makes of Cars—Expert Battery Repairing
COLUMBIA BATTERY COMPANY
WASHINGTON AND LAFALETTE

GEORGE WYMAN & CO.

103-5-7-9 N. Michigan St.

Established 1860

Phone Main 5100

Dolls, Toys and Novelties in our
new Daylight Basement

COME AND SEE US

POLK'S PUBLICATIONS

NATIONAL

Bankers Encyclopedia (Directory) of the United States and Canada

Dental Register and Directory of the United States and Canada

Medical Register and Directory of the United States and Canada

National Iron and Steel Blue Book

Real Estate Register and Directory of the United States and Canada

City and County Directories and State Gazetteers

ALABAMA Albany Anniston Bessemer Birmingham Decatur Florence Mobile Montgomery Selma Sheffield Tuscaloosa Tusculum	Jacksonville Key West Lakeland Miami Ocala Tombigbee St Augustine St Petersburg Sanford Tallahassee Tampa West Palm Beach	LOUISIANA Alexandria Lake Charles Lake Shreveport MARYLAND State Gazetteer Baltimore Cumberland MICHIGAN State Gazetteer Adrian Alpena Ann Arbor Battle Creek Bay City Benton Harbor Calumet Charlevoix Corunna Detroit Escanaba Flint Grand Rapids Hancock Harbor Springs Houghton Co Ishpeming Jackson Kalamazoo Lansing Ludington Manistee Marquette Menominee Muskegon New Paltz Owosso Petoskey Plymouth Saginaw St Joseph Salt Ste Marie Traverse City Ypsilanti	Hill, Blaine and Chateau Co's Kalkspegel and Flat- head Lewistown and Perry Livingston, Big Timber, Park and Sweet Grass Milos City and Glendive Missoula NEBRASKA State Gazetteer Freemont Hastings Kearney Lincoln Omaha NEVADA State Gazetteer Reno, Sparks, Was- ho County and Carson NEW JERSEY Hoboken Jersey City New Brunswick North Hudson NEW MEXICO State Gazetteer Albuquerque Roswell Silver City NEW YORK Jamestown New York City Olean Watertown NORTH DAKOTA State Gazetteer Minot and Ward OHIO Ashtabula Bellaire Bridgeport Chillicothe Columbus Conneaut Duluth Evelevh Fairport Giblet Jibbing Mankato Minneapolis New Uim Oswanema Red Wing Rice Co St Paul St Paul and Minneapolis Blue Sillwater Virginia Winona MISSISSIPPI Columbus Hattiesburg Meridian Natchez Vicksburg MISSOURI St Joseph St Louis St Louis Blue Iola MONTANA State Gazetteer Anaconda Billings and Yel- lowstone Bozeman Butte Dillon City Great Falls Hamilton Helena	Umatilla and Mor- row Union and Wal- lowa Wasco, Hood River and Sherman PENNSYLVANIA Allegheny Valley Altoona Butler and County Carbondale Carnegie Chester, including Eddystone, Up- land and Media Clearfield DuBois and Falls Creek Erie and County Greensburg, Latrobe and Jeannette Hanover Hazleton Homestead Johnstown Kittanning Lancaster Lawrence County Lebanon McKeesport McKees Rocks Mercer County Monongahela New Kensington Pittsburgh City Pittsburgh Blue Pittsburgh Eldre Pittston Punxsutawney Hidway Scranton Scrivener Valley Tyrone Washington and Canonsburg West Chester Wilkes Barre York SOUTH DAKOTA State Gazetteer Aberdeen Huron Mitchell Sioux Falls TENNESSEE Memphis Nashville TEXAS State Gazetteer Arlene Amarillo Austin Beaumont Brownwood Cleburne Corsoanna Dallas Dawson Denton El Paso Fort Worth Gainesville Milwaukee Blue Oskosh Racine Hicklander Shelbygan Sturgeon Bay Superior Watertown Waukecha Wausau West Allis WYOMING Casper Cheyenne Laramie Sheridan	UTAH State Gazetteer Logan and Cache Ogden City Provo and Utah Co Salt Lake City WASHINGTON State Gazetteer Adams and Lin- coln Asotin County Bellingham Benton, Frank- lin and Klickitat Bremerton Chelan, Douglas, Grant and Oka- nogan Ellensburg and Kittitas Everett Grays Harbor Island and San Juan Jefferson and Challam King County Lewis and Pacific Olympia Pierce County Port Angeles Tacoma Vancouver and Clark Walla Walla City Whitman and Ger- ber Yakima City WEST VIRGINIA State Gazetteer Bluefield Charleston Clarksburg Fairmont Harrington Martinsburg Morgantown Parkersburg Wheeling WISCONSIN State Gazetteer Appleton Ashland Brown County Chippewa Falls Door County Eau Claire Fond du Lac Green Bay Janesville Kenosha La Crosse Madison Marshfield Marinette Milwaukee City Milwaukee Blue Oshkosh Racine Hicklander Shelbygan Sturgeon Bay Superior Watertown Waukecha Wausau West Allis
---	--	--	--	---	---

Established
1870

R. L. POLK & COMPANY
DISTRICT OFFICES

Detroit
Michigan

New York	Baltimore	Los Angeles	Nashville	Duluth	St. Louis
Chicago	Seattle	Columbus	Salt Lake City	Sioux City	Dallas
St. Paul	Milwaukee	Portland	Jacksonville	Oakland	Little Rock
Pittsburgh	Minneapolis	Indianapolis	Birmingham	Omaha	Teledo

POLK'S

Mishawaka Street and Avenue Guide

And Directory of Householders

1921

ALABAMA — From 1900
Lincoln Way W, s to city
limits
201 Wm Hetrick
514 Henry E Phillips
515 Henry L Erhart
722 Vacant
727 John P Zion
Mrs Mary A Messler
802 Byron C Weaver
805 Angelo Azzi
814 Milton Hite
816 Dominick Bicchelli
820 Archille Antonello

ALFORD—From 1900 Lin-
coln Way E, s to N Y C
Ry
208 Wm Walnick
215 George M Weimer

ALICE—From 400 Short, e
to Elkhardt & Western
tracks
523 Vacant
602 Joseph Gniviski
605 Hannah A Kremer
608 Grover M Young

ANN—From 300 W Mich-
awaka av, n to G T &
W R R
611 Moise J Phillion
Grove intersects
707 John Bodle
709 Harley O Bryant
711 August Dosmann
712 Milton Hunt

Lawrence intersects
807 Louis Jacobs, grocer
817 Wm Danniels

Battell intersects
Marion intersects
1102 Ralph Ipe
1106 Ernest McDonald
1109 Samuel Pyshna
1111 Jacob Hesche
1112 Charles T Rigley
1113 Mrs Nancy Long
1114 Joseph B McHenry
1118 Carl Stoneburner

BAKER—From 1000 Lin-
coln Way W, s to N Y C
tracks
201 John L Healy
202 Mary Beutter
207 John C Tollens
210 Glenn H Hess
211 George H Lawrence
213 John D Bowman
219 Charles Homoky
227 Charles F Cook

Fourth intersects
307 Charles J Weis
311 Edward B Grant
312 Peter Velleman
Fourth intersects

320 Gustaf Verstreeten
322 Adolph Hufkuns
324 Achiel Vincent
331 Omar Phillips

BATTELL EAST — From
900 N Main, e to St
Joseph river
102-20 Battell School
107 Charles F Burkhart
119 Harold B Jones
125 Vacant

Sarah intersects
204 Richard Roggemann
212 John L Abberger
213 Wm M Duncker
214 Phillander Chrisman
216 Mrs Mary Ebel
217 Wm H Neal
219 Nick Deary
220 Edgar H Robbins

222 Irving Densel
223 Frank Pusztai
225 Joseph Wagner
227 Lewis Densel
228 George H Stockberger

Christyann intersects
301 Claude J Storms
302 Millard F Kerr
309 Robert A Ferris
311 Otto Welsheimer
318 George Muinch

Division intersects
402 Anthony Vanderhey-
den

Locust intersects
594 Paul Stravis
510 Thomas E Murphy
511 Mrs Mary Disch
512 Milo Ipe
514 Prudence Blume
515 Paul Smith
522 Mrs Sarah E Allen
525 Earl Buckles

Chestnut intersects
602 Wm O Gerard
606 Arthur Cap
609 August C Henning
612 Chester H Nelson
613 August D Blume
614 Henry Rohrer
618 Alonzo J Bisel
619 Roy C Wallick
720 Ray Doseman
621 George Caskey
624 Frank Hoskins

Cedar intersects
702 Charles R Fisher
703 Harry D Bloomer
708 Frances Stoop
712 Kellar Hopper
713 Glenn A Miller
716 Manuel D Rentschler
720 Henry Kuenskea
724 George P Deal
R Wesley Crosby

Elm intersects
801 Michael Buta
802 Joseph Tribboli
803 George Dorogi
804 Louis Sinkovics
806 Mrs Barbara C See-
bauer
807 George Kedik
808 Michael Roszpopa
814 Vacant
817 Simon Fuzo
819 Scott Hutchison
821 John Chutturora

Oak intersects
901 Marvin Stewart
914 George H Petcher

BATTELL WEST — From
900 N Main, w to city
limits
109 Carl O Witwer
114 Harry A Westfall
115 John Kuhn
118 F Edward Kuhn
119 Lewis L Twibell
123 Wm B Robbins
124 Seymour Jansen
127 Wm L Minzey
128 Alonzo W Pompey
130 Fred Zimmerman
132 H Edward Crouse
Edward Garfield
134 Millard Fore

Elizabeth intersects
202 Harold E Lee
206 Howard Schock
207 Henry C Cook
210 Ora Butler
213 John G Wiggins
214 Fred M Schmidt
215 Harry F Cain
217 Russell Marlotte
221 Ernest F Crocker
Paske Neet
222 Benjamin S Thomson
224 Ernest Mayfield
225 John M Ferrell
226 Frank C Zellmer
227 Charles O Sellers
228 Richard Burkett
233 Lewis E Zieger
234 George Houck

Ann intersects
304 John Platz
310 George Thallemer
311 John Metzger
313 Scott Shultz
315½ Fred Rinard
216 Arthur J Krueger
217 Samuel Rinard
321 Perry Kirkdorff
322 Wm A Landgraaf
326 George Ditsch
327 Robert W Wylie

Order Your Newspaper Now
The SOUTH BEND NEWS-TIMES

THE LEADING NEWSPAPER
Every Morning and Sunday, or
Every Evening and Sunday Call Main 2100

STAPLES-HILDEBRAND CO.
LIME-CEMENT-PLASTER
QUALITY — QUANTITY — SERVICE

878

(1921) R. L. POLK & CO.'S

<p>Battell W—Contd 330 Ervie Masten 352 Rudolph C Fechner 333 Bert J Houck 334 Charles H McConnell Margaret intersects 407 Albert Katterheinrich 408 Mrs Clara Bunn 409 Benjamin Lynn 412 Jacob W Doremyer 413 C Rea Storms 415 Mrs Mary E McMichael 416 Vacant 420 Wm H Kendall 422 Forest Cowen 423 Harley Ochampaugh 426 Charles E Rittenhouse 427 Worth Reese 430 Wm White 434 Albert Ganshaw Charlotte intersects 501 Nerr Q O'Brien 503 Frank E Hayden 505 Lowell Fry Karl R Smith 507 Guy S Thomson 508 Dwight L Burkett 509 Alfred H McKenzie 512 Wm Baird 516 Vacant 517 Benjamin McFann 518 Theodore E Corey 519 John W Hiner 520 John L Jacobs 523 Homer Ensley 524 Harvey H Shroyer 525 David Berkheiser 529 Mrs Lucy Belleville 539 Elmer F Reed 532 Benjamin Allen 535 Walter F Finch 536 Mrs Ophelia Kurtz Forest av intersects Benton intersects 708 John E Stuff</p>	<p>BERLIN AV — From 1800 Lincoln Way W, s to city limits</p> <p>BORLEY AV — From N Main east, one north of Jefferson av Wm H Amones Jay W Klime Joseph Geisel 155 J Benjamin Bidlack 221 Theo H Smith, contr</p> <p>BROADWAY EAST—From 1000 N Main, e to city limits 108 Wm H Penn 116 Wm A Davis 122 Alfred A Bolinger 126 George R Woodward 130 Nathan Marsh 134 Henry Kinter 136 Lucius F MacDonald Sarah intersects 201 Clem A Bolinger 202 Walter B Wenzel 203 Wm S Perry 204 Theodore M Obelnias 210 Clarence Bosworth 213 Marvin E Morris 214 James H Hicks 215 Wm Rish 216 Wm Trser 217 Mrs Clara Stockbarger 218 Orlando Compton 221 John L Minegar 224 W Bert Shaw 227 Mrs Pearl Shaw 233 Joseph Kleiser 236 Glenn F Seeley Christyann intersects 302 Frank J Seltzer 304 John W Snyder 305 Ray Ritchie 309 J Vacant 312 Frederick Smale 313 Wm H Hirsch 315 Noah Stayton 316 Fred Stockbarger Division intersects 408 Albin Muinch 415 Nicholas Paluzzi 416 Bernard O Muinch 421 George Clements Locust intersects 502 Wm H Wenman 505 Mrs Etta Kelley 507 Ellis J Hughes 511 Martha Rhinhold 514 Wilford G Bickel 518 Alfred L Brockvelt 520 Mrs Irma Morgan Chestnut ends</p> <p>BROADWAY WEST—From 1000 N Main, w to N Logan 111 Schroeder Coal & Ice Co 112 Cleborn Engle 115 Louis J Schroeder 116 G Roy Burkett 120 Bert Woolf 124 Wm E Rouch 127 George C Miller 129 Daniel W Stoddard 130 John C Brady 131 Frank Oles 134 Mrs Mary Miller 134 Edmund L Lee 135 Alvin A Keltner 138 Joseph E Miller Lizbeth ends</p>	<p>142 Rush S Selders 144 Frank Gouch 148 Albert Shapiro 150 Albert Shapiro, gto David intersects 202 Fred L Hunt 209 Ralph O Miller 212 Joseph L Wachs 214 A W Zimmerman 216 Elmer Hepier 217 Edwin J Schuler 221 Fred Clawson 222 The Independent Tank Line Daniel M McKlinley 223 Joseph Barnhart 229 Wm Briner 233 Orville A Huston 235 Fred Schroeder Ann intersects 301 Mrs Anna B Morgan 310 Earl Shaffer Lincoln begins 312 Willard Culver Lillian McHenry 316 David Burkhart 329 Perry S Stanley 335 Joseph Kempner Margaret intersects 405 Edward Snuffins 409 Wm C Hose 413 John E Smith 419 Melvin C Dunning 420 Wm C Hose, florist 423 Forest Trump 425 Charles V Shafer 427 Homer C Cunningham 429 Herman Beehler Charlotte intersects 507 Kenzie E Batdorf 511 John I Foster 513 Chauncey R Holy-cross 517 Frank Breckon 519 Frank O Love 636 Glenn Adams Forest av intersects 605 Nicholas M Bickel 611 Ernest Scheffler Benton intersects 701 Grover C Cook Clay intersects 927 Roy Jewell</p> <p>BURDETTE — From 1400 W Sixth, s to city limits 519 Charles Vanhoofs-beke 521 Bennett DeLanelle</p> <p>BYERLEY CT—From 2200 Lincoln Way W, n one block</p> <p>BYRKIT AV NORTH — From 1400 Lincoln Way W, n to Country Club 115 Russell Driver 117 Vacant Miami Country Club</p> <p>BYRKIT AV SOUTH — From 1400 Lincoln Way E, s to city limits 116 Fred W Noyes 120 Donald McCallum N Y C R intersects Dodge Mfr Co Plant No 4</p> <p>CALHOUN—From 1000 W Mishawaka av, s to St Joseph river</p>
--	---	--

HARVEY L. HAGER, Inc.
PLUMBING—HEATING—VENTILATION
 "Our work is built up to a standard, not down to a price"
 TEL. MAIN 1762 812 W. LaSALLE

If You Think of Building, Think of us

The SMOGOR LUMBER CO.

Cor. Laurel &
Division Sts.
Tel. Main 122

207 S. MAIN

W.M. HAPP INSURANCE

PHONE LINCOLN 1571

FIRE INSURANCE
WORKMEN'S COMPENSATION
AUTOMOBILE INSURANCE
COURT AND CONTRACTORS' BONDS

- 409 Ludwig Goebel jr
411 Clarence E Duten-
haver
419 Ernest L Duker
423 George T Moorhead
427 Goldie Wrightman
429 Robert H Hoelocker
430 Karn W Knorr
441 Clarence J Kamm

Vine intersects

- 502 Wilfred Dudding
504 Harley Zimmerman
509 Leroy Hitchner
515 John E Creighton
522 Martin L Williams
525 Fred J Kirkpatrick
528 Austin R Klein
533 James C Brown
534 John W Perschbacher
536 Frank E Varney
537 John A Dosmann
541 Wm B Kinsley
542 George A Borden
544 Schuyler C Conrad
545 Fred Keiser

- CAMPBELL** — From 1300
Lincoln Way E, s to N Y
C R R
113 Wm H Neel

- CARLTON** — From 2000
Lincoln Way W, s to city
limits

- 506 Eva Emmons
510 Edward L Hostetter
512 Oliver P Hibschman
606 Glen Stuart
722 Louis Cross
723 Lee J Pride
730 Frank Palicke
Joseph Campbell
801 Norman E Neil
814 Trans Brown

- CEDAR NORTH** — From
600 Lincoln Way E, n to
city limits

- 109 J Alvin Scott
St Joseph River intersects

- 209 David A Pugh, florist
Madison begins
311 Harry B Waterman
314 Lewis Lentz
315 Earl J Robinson
316 Henry Lentz
321 Harry F Ellsasser

Park av begins

- 402 John Lifki
420 George H Macready
Alice intersects

- 507 Harvey A Miller
513 Albert F Klatt
518 Fred Corporon
536 Rheinart Heitz
538 Frank O Davis
540 Hans Petersen
544 Wm F Petersen,
meats

- 546 Emma Edwards
548 O E Petersen, grocer
615 Bert J Kaufman
617 George B Royston

Grove intersects

- 717 John Shirley
1003 Daniel Olinger

- CEDAR SOUTH**—From 600
Lincoln Way E, s to E
Fourth

- 109 Medora Powell
111 James G Bostwick
115 Wm H Zimmerman
121 Clayton E Lukembach

Third intersects

- 211 Frank W Unruh
215 Charles A Johnson,
grocer
217 Charles A Johnson
219 George E Ungrey
221 Joseph C Kurtz

- CENTER NORTH** — From
800 Lincoln Way W, n to
St Joseph river
n Kamm & Schellingger
Co, brewers

- CENTER SOUTH** — From
700 Lincoln Way W, s to
N Y C R R

- 114 Elizabeth Bauwert
115 James W Barton
117 Ross G Palmer
118 Charles A Bauert, gro

Third intersects

- 212 J Hardy Williams
213 Oliver A Jefferies
214 Peter J Jansen
215 Vacant

Fourth intersects

- 314 Mrs Natalie Van de
Costello
315 Charles Biesbroecke
319 Camil Van den Borre
323 Andrew DeVos
Theodore Stevens,
barber

- CHARLOTTE** — From 500
W Mishawaka av, n to
city limits

- 605 Ray S Winey
611 Lawrence J Kuhn,
gardener

Grove intersects

Lawrence intersects

- 509 Marshall H McCoy
Battell intersects
916 Mrs Nellie Burkett
917 John C West
918 Charles W Wickizer
1205 Harry Eckstein

- CHESTNUT**—From 600 E
Mishawaka av, n to E
Broadway

Grove intersects

- 711 Clarence W Anderson
712 Rev Edward N Foulk
723 Charles E Watts

Lawrence intersects

- 815 Michael Staefen
Battell intersects
Broadway intersects
913 Levi V Colclessor

- CHRISTYANN** — From 300
E Mishawaka av, n to
city limits

- 610 Charles E Palmer
611 Charles Salesman
614 Chauncey Geiger
617 Miles Bratt

Grove intersects

- 709 John E Wilson
719 Charles Conway
Lawrence intersects

- 813 Thomas D Kreiter
814 Henry W Bonney
817 Alpha Heiney, ptr

Battell intersects

- 903 J L Long
916 Michael Callman
913 Edward Claxton

Broadway intersects

- 1014 Herman C Walker
1015 Glen O Stayton
Marion intersects

- 1113 Nicholas Sidor
1114 Doser Moyer
1115 Edward T Lawson
1116 Charles Kopca
1209 Vacant

- CHURCH NORTH** — From
200 Lincoln Way E, n to
E Front

- 115 Mary Hartwick
115½ Albert F Metz
118 Wm E Borley jr
123 Earl D Shamo
126 Norman E Myers

First intersects

- 206 Police Station
209 Mrs Josephine L Wa-
letzko

212 Fire Department

- Headquarters
213 Albert J Byusse
215 Christ Myers
217 Charles Truax
219 John A May
225 Vacant

- CHURCH SOUTH** — From
200 Lincoln Way E, s to
E Fourth

- 111 Hasting Realty Co
David H Lonergan,
real est
Edgar J Bower,
lawyer

- 113 Frank R Eberhart
121 Robert V Mohler
ne cor Post Office

Third intersects

- 201 Peter H Makielski,
osteopath
205 Charles A Perkins
213 Barbara E Wilklow
214 Leon J Lambotte

- 215 Charles M Morgan
224 Fred L Kreutz
Clyde R Keck

- CLAY**—From 800 W Mish-
awaka, s to St Joseph
river

- 535 Wm E Besinger
527 Daniel W Gould
538 Harvey Bock
544 Joseph D Wolma

- CLEVELAND** — From 1100
Lincoln Way W, s to city
limits

- 201 George L Harris
202 Paul A Bedinger
208 Isadore Michiels
209 Fremont D Thayer

- 211 Halford Ennis
215 Fred J Byam
221 Herman J Warwick

- 225 Leslie C Morehouse
226 Hacker & Warwick,
grocers

- 226½ Claude L Hacker
228 Vacant
228½ Edith Stevens

Fourth intersects

- 311 Wm G Miller
312 Camiel Stevens
Paul Laurile
323 Edward Martens
325 Desire DeBoets

- COLUMBIA** — From 1200
Lincoln Way W, s to N
Y C R R

- 203 Walter R Pasco
204 Romaine Pevoorde
225 John H Fite

ADLER BROTHERS

107-109 S. Mich. and 108 W. Wash. Ave.

Society Brand Clothes

The Best
Men's Store

—Since '84—

THE TUTTLE CORPORATION

WHOLESALE PAPER
INDEXING
BINDING
PRINTING
RULING
Automatic Printing Presses
Filing and Loose Leaf Devices—Book Cases—Tables—Chairs
Mfg. Stationers—Specialists in Office and Bank Furniture—

Phone Main 949

119 West Washington Ave.



THE CORRUGATIONS TELL THE STORY. IF IT COULD BE MADE BETTER CHAMBERLIN WOULD DO IT
South Bend Office: 218 N. Mich. St.
Tel. Lincoln 6440 Loyal G. Miner, Mgr.

880

(1921) R. L. POLK & CO.'S

DALE AV—From 2100 Lincoln Way W, s to city limits
202 Herman F Krause
W 6th intersects
515 Joseph Purcell
602 Arthur Wooden
ws Wm Robinson
Ward Stewart
Milburn Blvd intersects
cs N M Pratt
Emmett Coakes
Delaware intersects
sw cor Elmer T Beadle
727 Charles H Nelson

DAVID—From 200 W Broadway, n to G T & W R R
1010 Barton Hunt

DELAWARE—From 700 S Logan, w to Dale av
No houses

DIVISION—From 300 E Mishawaka av, n to city limits
head of Rubber Regenerating Co

506 Wm Angerstein
512 Charles S Frederick
Mishawaka av intersects
Grove intersects
712 Homer H Hall
720 Charles J Mahler
722 Wm Bixler
724 Nathan Feldman, gro

Lawrence intersects
809 Raymond W House
812 Thomas J Heltzel
813 Elmer G Hirsch
815 Thomas C Shea
Olive M Hine
816 Holden J Doolittle
818 Ralph Victorelli
819 Alfred J Armstrong
Battell intersects
914 Frank J Bickel, gro
918 Frank J Bickel
922 Otto Mulnich

Broadway intersects
1009 Ray Welty
1011 Melvin Shupp
Marion intersects
1105 Mrs Lucy Nash
1110 Mrs Mary Barrett
G T & W R Y intersects
1302 Alfred Hickman
1308 Clarence J Roth
1314 Forest K Treadway

DODGE AV—From 500 E Tenth, s to city limits
914 John Golba
917 Charles Knuth
921 Jefferson D McFarland
930 Julius Van DePutte
1006 Herbert L Moore
Eleventh intersects
1114 Guy Singrey

DONALDSON AV—From N Main east, 2 north of Jefferson av

EDGAR AV—From N Main east, 3 north of Jefferson av

EDGEWATER DRIVE—From north end of Cedar bridge, e along river

301 Rev Billings E Parker
307 Frederick J Fruch
311 Frederic N Smith
321 Charles H Kramer
329 Vernice F Ludwig
333 Wm H Tupper
337 Mrs Isabella M Judkins
345 George W Blair
361 Harry M Beamer
365 Earle J W Fink
400 Wm L Chandler
403 Jesse P Peagler
425 Fred C Grimes
439 Melborne M MacLean
447 Louis B Tuckerman
501 Charles W Burton

EIGHTEENTH—From 1700 Union, e to city limits

EIGHTH EAST—From 700 S Main, e to city limits
109 Llewellyn L Kemper
110 Vernon T Lowe
113 Howard T Dielmann
114 John F Renner
116 Edward M Freese
117 Bartley Dietchley
121 Edward Hahn
122 George W Moon
126 Mrs Estella E Michels
128 Nelson Christlanson
132 Charles A Gerard
205 John Albert
205 John J Fetters
205 Wm E Mourtis
210 Mrs Katherine Keil
213 Mrs Katherine Schmeltz

214 James A Nunn
218 Joseph Andrews
222 John F Gehring
225 George Fafard
227 Mrs Ida L Renner
228 Wm Breiler
229 Alton F Huff
230 Bion J Markham
303 Andrew Feyos
304 Mrs Cecelia Leyes
305 Albert Side
306 Otto R Martin
309 Victor H Hardy
311 Theophil VanPoucke
314 John W Edwards
320 Charles Wiedenhoft
Recommence Laurel
705 Joseph Straczynski
718 Florian Truchowski
719 Wm Kozlowski
734 Ephraim M Sickafoose
738 Frank L Weber

EIGHTH WEST—From 700 S Main, w to city limits
109 Eugene Jontz
112 Herbert G Leyes
113 J Wm Myers
114 F Urban Pecher
119 Wm Duncan
123 Rubel H Kaiser
123½ Esther Shenefeld
124 Mrs Sarah C Vinson
126 Frank A Johnson
127 Claude L Poole

MILL INTERSECTS
261 Roy J Chesbro
265 Edward C Arndt
266-10 South Side School
269 Joseph J Dalton
213 Frank DeLoose
Gustav Maris

217 Chester LaVine
221 Theophil Pynaert
222 Clarence L Steele
225 Howard Krueger
228 Alfonso Heyde

Spring intersects
302 Mrs Martha Diekmann
306 Octavio Ferrari
310 August Doll
314 Edward Honold
317 Leonard Van Der Wende

318 Henry Reyniers
319 Charles DeMeester
322 Achille Van De Walle
325 Alfonso VanLanduyt
226 Julius Poelvoorde
Clement Menne
329 Alois Lefevre
401 Gentil Gilta
402 Victorio Ricci
405 Mrs Agnes Baert
408 August DeSaeer
410 Rudolph Laper
411 Peter VanAckert
413 Camiel DeLoddere
414 Mrs Clara Rodts
415 Armand DeDecker
418 Phillip Taghon
421 Julius DeWitte
Camiel DeMet

422 Henry VanDePutte
423 Victor Vrnasco
426 Camiel Derho
430 Charles Buschaert
West intersects
509 Martin J Nix
512 St Bavos Convent
520 Peter DeVolder
606 Basil DeVolder

ELEVENTH EAST—From 1000 S Main, e to city limits
101 Fred Bultuick
112 John E Ackenhusen
115 Richard Canoot
122 Mrs Effie Buckel
205 Alfred Verstraete
223 Victor Brunner
227 Elmer Johnson
301 Frank Eckstein
304 Alexander Golba
305 Raymond Hass
307 Julius Bethuene
309 Leslie Albright
311 Albert Nowicki
315 Earl Scanlon
314 Ernest S Dodd
316 Herman J Schulz
Frank Thompson

317 Norman Krall
319 August Kater
323 Harry Reamer
217 Charles Miller
321 Guy Rodman
Union intersects

ELEVENTH WEST—From 1000 S Main, w to city limits
107 Theophil DeRose
118 Marion T Maggart
126 Theophil DeWispelare

MILL INTERSECTS
201 Albert VanDerVoorde
203 Walter Heiser
Spring intersects
515 David Rallo
316 Bruno Pynaert
318 August Rothy
320 Frank Coil

W. R. HINKLE, INC., Distributors

Fordson Tractors
Farm Implements
Repairing



223-229 N. Lafayette Blvd.
Bell 2338

HUGH P. DUNNAHOO-----Insurance

420 J. M. S. Building.

Phone Main 7

MISHAWAKA CITY DIRECTORY (1921)

881

326 Alfonso LaFevre
327 Caesar VanRenter-
ghem
404 Adam Riva
409 Paul Pellegrino
414 Julius Maiola
418 Frank Civotte
419 Jack Ugo
424 Alfonso VanHeue
West Intersects
516 Fred A Bates

ELIZABETH — From 200
W Mishawaka av, n to
W Broadway
609 Herbert Love
610 Wm Gusa
612 Rev John H Evans
Grove Intersects
712 August B Ganser
713 James H Nettleton
722 Mrs Martha J Reed
723 Leo R Thomas
724 August Didesch
Lawrence Intersects
809 Sherman T Ulery
817 W Perry Vance
818 Albert B McNeess
LaVerne Minzey

Battell Intersects
909 Jay Williams
Richard Cushing
Russell Compton
910 Thomas H Mack
911 Joseph Knabenshue
921 Wm Weimer
921½ Cornelius Highshew

ELL—From 500 E Misha-
waka av, s to St Joseph
river
517 Andrew Szep
519 Jonas Hebb
523 Mrs Nettie Burkey
527 James Kallil
531 Harris M Kohler

ELL—From 500 E Misha-
waka av, n to E Battell
512 Samuel Kallil
616 Grand Deardorff
Grove Intersects
713 Arthur A Miller
716 John B Gordon
Lawrence Intersects
812 Stephen Mours

FAIRMOUNT AV — From
1200 Margaret, w to city
limits
401 George W Tavernier
405 Elmer Tavernier
423 Stephen Melker
507 George L Tavernier
533 Calvin Lewis
605 Robert Benjamin
609 Alexander Smith
703 Robert D Babcock

FIFTEENTH EAST—From
1400 S Main, e to city
limits
Frank Demeester

FIFTEENTH WEST—
From 1400 S Main, w to
city limits

FIFTH EAST—From 400
Laurel, e city limits
708 Clarence D Lockridge
715 Joseph H Null
721 Schuyler C Leslie
723 D Lee Cross

725 Charles R Grisamer
726 Ernest B Welter
785 Jay W Walters
741 Harry S Huber
746 David Kizar
746 Stephen Raffai
801 Zadam Spite
802 Kasimer Pobozinski
868 Lawrence F Holland
821 Vacant
829 Wm H Blasher
833 Milton W Avery
838 Albert H Scheibelhut
844 John J Kemp
847 Anthony Zdanuk

Merrifield Intersects
902 John Kohonoskie
903 Charles A Helsler
910 Winslow B Steplie
912 Henrietta McClure
913 Daniel Miller
918 George F Stoekingier
923 Robert E Stout
923 Alphonse DeVlieger
932 Lee Yawkey
938 Peter Vanbell
939 Emil DeVlieger
944 Guy Bordener
945 Bernard Ganser
952 Robert Hunsberger

FIFTH WEST—From 400
S Main, w to S Smith
112 Ethan Norris
512 Allen S Garvin
512 Edmund Vanden-
berghe
514 Caesar Lammens
Charles VanVoore
518 Henry VanHoecke
522 Louis Keukeling
530 Maurice D DeKruif
Camiel Dobbolaire
534 Joseph Bodaert
Albert Lievens
542 Henry VanDaele

Wells Intersects
601 Caesar Schaut
611 Eugene Hellens
612 Adolph Claeys

Center Intersects
615 John Dorsch
701 Joseph Dorsch
711 Honere VanRegen-
mortel
715 Louis Bauwens
716 Alphonse Reygaert

Taylor Intersects
801 Henry Stierlin
812 August VanHolsbeke
813 Harry Leavens
815 Gustav Dhuyvettere
816 Anton VanPoecke
817 Adolph VanRenter-
ghem
819 Julius Sergeant
821 Eugene Heick

Smith Intersects

FIRST EAST — From 200
N Main, e to N Race
107 Howard H Amones
105 Charles H Werner,
plumber
109 Hartwick Paint Shops
110 Guy Meikel
111 Elmer C Baker, photo
113 Mrs Rosie Hartman
114 Mishawaka Monument
Co
Penn Realty Co

114½ Walter B Gross
120 Vacant
124 Elmer Replogle

Church Intersects
204 City Hall
211 Vacant
213 Mrs Minnie Hemphill
214 Carl W Wilkie
215 Grant Deardorff
216 John Brown
217 Franklin Hatch
219 John Hendricks
224 Earl Sheetz
224½ Mrs Catherine
Schmid

FIRST WEST—From 200
N Main, w to Towle av
107 Todd A M Co, oils
109-11 Joseph I Soens,
electn
114 David H Zellers, blk-
smith
115-21 Kuss Baking Co
119½ Harry C Kindy
121 Vacant
124 Waldo B Stearns, gro

Mill Intersects
204 Frank R Smith
213 Nicholas Ludlow
Frank Stein
213½ Henry Long
214 Homer Nunnally
215 Clarence J Huntsinger
217 Wm C Huntsinger
218 Charles H Barnes
219 Verdie Slater
222 Edward H Kuss
224 J C Trang

Spring Intersects
302 John C Boyer
310 Henry C Schmidt,
contr
318 Samuel Raby
315 Mrs Alverda Ham-
bright
317 Charles Kuss
318 Harry E Hinkle
329 Mrs Cora Woolet
322 Mrs Mary A Bickel

Hill Intersects
407 Frank L Johnson
414 Thomas H Winters
414½ Mrs Lena Tramer
416 Sabin J Humphrey
420 Clarence A Roper

FISHER PL—From 203 E
Fourth, s one block
308 Monroe Bachter
309 Wm Casper
311 Charles Freeman
312 Lloyd Custer
316 Joseph H Reeder
317 Thomas Bortner
320 Walter C Rohleder
321 Wm M Hettinger
325 Fred Finch
329 Frank Ganser

FOREST AV—From 600
W Mishawaka av, s to
St Joseph river and n to
city limits
501 Clarence N Powell
507 Isaac M Powell
511 Frank H Reese, piano
tuner
517 Mrs Elizabeth Thalle-
mer

**REAL ESTATE
LOANS - RENTAL
FIRE INSURANCE**
HASTINGS
REALTY CO
INCORPORATED

Hastings Bldg.
Ground Floor
218 N. Michigan St.
PHONE LINCOLN 6440



**DRY CLEANING
RUG CLEANING
HEMSTITCHING
PLEATING**

Phones
Main 709
108 W. Colfax Ave.
231 E. TUTT ST.

MOTOR INDEMNITY COMPANY

SOUTH BEND'S HOME COMPANY BOTH PHONES
 ALL RISKS QUICK ADJUSTMENTS
 AUTOMOBILE INSURANCE INSURE YOUR CAR WITH US

"SHIP BY MOTOR TRUCK"

RAINBOW TRANSFER COMPANY

LONG DISTANCE HAULING

Phones: Main 2750, Lincoln 5350 535 S. TAYLOR ST.

882

(1921) R. L. POLK & CO.'S

Forest Av.—Contd
 521 John W Stillwell
 614 James H Houck
 618 James M Geddes
Grove intersects
Lawrence intersects
Battell ends
 915 Joseph Henigshmidt
Broadway intersects
Fairmount av intersects
 1305 Jesse W Bates
 1310 John O Putney

FOURTEENTH E A S T—
 From 1300 S Main, e to city limits
 No Houses

FOURTEENTH W E S T—
 From 1300 S Main, w to city limits
 310 Adriane Van Der Bede
 314 Louis Krautz
 321 Cnyriel Van Golthem

FOURTH EAST — From
 300 S Main, e to city limits
 101 Andrew T McDowell
 105 Mrs Julia Compton
 109 Chicago So Bend & N I pass and frt depot
 114 George E Masters
 123 Rev Otto Turk
 127 St Peter Evangelical Lutheran Church
Church ends

202 Vacant
 203 Mrs Minnie B Rerick
 205 John A Arnold
Fisher pl begins
 209 James C Smith
 210 Martha C Moan
 214 Frank Coffman
 217 Wm Bradford
 219 Mrs Alwilda J Stuller
 220 Ralph C Gerard
 221 Wm D Keyes
 224 Isadore W Roy
 227 Owen W Geary
 227 1/2 Arthur B Castleman
 229 Mrs Louise M Beall
 229 1/2 Thomas E Beall
Bealls ct begins
Race intersects

301 Wm T Jones
 305 Alonzo D Denslow
 304 Arthur Van Ric
 507 Mrs Mary E Titus
 309 Walter Magolske
 310 Andrew W Smith
 311 Luke Lawrence
 315 Delbert L Kronewitter
 317 Clem Fuller, gro
Union intersects

404 Lewis Primmer
 412 Harry H Hopkins
 412 1/2 George H Jackson
 Charles J Daggrett
 418 Frank J Herzog
 423 George M Hunter
 424 Mrs Barbara Weinkauff
 425 Wm M Regula
 427 Louis Ransberger
 430 Henry Schnellbach
 435 Benjamin G Smith,
 437 Floyd Hooton
Pine intersects

501 Floyd L Hetfield
 509 Vacant

510 Martin J Lang
 515 Zackary Genson
 516 Andrew Dennis
 520 Emri Dovanizka
 521 Mrs Ana Weinkauff
 525 Josephine Evans
 525 1/2 Richard Moore
 529 Mainard Polley
 530 Henry Kling
 535 Mrs Ella Weber
 539 1/2 Peter A Nord
 Peter Sandin
Cedar ends

601 Paul Knoblock
 601 1/2 Isadore Hedman
 608 Aloysius Ganser
 611 Rose B Fletcher
 617 George O Sluss
 618 Oscar A Philion
 620 John W Bohuss
 621 Theodore M Fisherman
 623 David I Van Blaricom, barber
 625 David I Van Blaricom
Ward av begins

626 Mrs Elizabeth Forstbauer
 632 Fankranz Vogler
 637 George W Ford
 638 Adam S Hums
 641 Arthur N Jennings
 643 Mrs Lucy Large
 644 Henry A Lang
Laurel intersects

701 Mrs Mary B Oppelt
 701 Adam Weinkauff
 707 1/2 Melvin McGarrity
 708 George W Martin
 711 Frank Storms
 714 Jesse J Wood
 Vernon Stockbarger
 717 Andrew J Weis
 718 August J Douth
 721 Charles K Evans
 724 Andrew A Kronewitter

729 Martin Boehnlein
 730 Mrs Ida Hutchinson
 733 John Boehlein
 734 Roy G Johnson
 736 Fred J Flury
 737 Earl C Beard
 739 Herman Siegrist
 802 Vacant
 803 Carl T Beall
 804 Wm Raat
 807 Laurence M Hazen
 808 Charles F Dooley
 811 Edward Ganser
 812 Oren M Oles
 815 Edward A Ganser
 816 John R Burns
 819 Stephen Sabadi
 829 Eugene P Munsee
 823 George W Smith
 824 Fred H Otterstein
 826 Arthur R Moran, contr

827 Charles Rosa
 829 Brady Gildner
 830 Vernon F Hatfield
 833 Charles E Austin
 835 Wm M Baker
 839 John J Detch
 840 Anson Lutes
 841 Harry W Grisamer
 842 Mrs Anna Weinkauff
 845 Vacant
 849 Jacob Boehner
 853 Wm Engle
 857 Margaret Cushing

Merrifield av intersects
 901 Mrs Elizabeth Roob
 Bernard Hoerstman
 909 Alphonse Baranowski
 910 Pearl Wirick
 914 Frank E Dunlap
 914 1/2 John W Moon
 915 Max Geffert
 917 Clyde W Cuthbert
 918 Michael Dressler
 925 Jacob Shank
 926 Lon King
 927 Herbert C Ellsasser
 930 Fred J Weinkauff
 931 Otto C Powell
 934 George F Biltz
 938 Charles Meixel
 939 Raymond Allen
 941 Samuel Chilcote
 942 Christ E Troxel
 945 Robert Nehmer
 948 Louis O Bidwell
 953 Ulysses S Grant
 960 Elmer F Weigel
 1008 Arthur T Swayne
 1009 Martin J Canfield
 1011 Edward J Holycross
 1014 Wm A Otterstein
 1018 Jasper Lechlinter
 1022 Joseph E Weinkauff
 1030 Charles McMan

Wenger av intersects
 1102 Thomas C Reed
 1106 John H Bultinck
 1109 Clyde Stonehill rear Stonehill & Felton, milk
 1114 Hilton J Swain
 1122 Vene S Farrell
 1133 Daniel T Smith
 1144 John Stover
 1149 Edmond Poelvoorde
Mason intersects

1202 Thomas King
 1217 Grover E Baugher
Campbell intersects
 1304 Joseph F Stueller
 1305 Benjamin F Danser
 1307 George J Molnar
 1315 Sidney P Salsgiver
Byrkit av intersects
 1414 Gilbert Brechtel
 1426 John Massimo
 1427 Walter A Jaqua
 1431 Clinton E Chadwell
 1434 Michael Faciano
 1439 Joseph A Bauer
 1443 Clayton I Strickler
 1446 Owen Matchette
 1450 August Vanderheyden
Victoria intersects

1517 Amos Shirk
 1537 Leland Brady
 1539 Byrl La Dow
 1543 John B Mills
 1544 Frank Klopenstein
 1546 D Fletcher Gilliland
 1549 Nehemiah P Westfall, gro
Virgil intersects
Melville intersects
Belger intersects
 1753 Louis H Toombs
Home intersects
 1817 Frank E Hook
 1825 Ivan Farner

FOURTH WEST — From
 300 S Main, west to Logan
 101 Mrs Julia Teas
 105 Mrs Harriet L Hudson

Bell Phone 2131 "SHIP IT BY INTER-CITY TRUCKS" Home Phone 2131

Inter-City Transfer Co.

Traffic Of All Kinds Moved From Where It Is, To Where It Goes

Motor, Freight and Express Transport

MICHAEL I. NIEMIER

1505 W. Division
Phone Lincoln 1802

Agency
Manny Furnace
SHEET METAL WORK
EAVE SPOUTING, ROOFING
CORNICES, ETC.

- 111 Samuel M Garvin
- 112 Arthur B Garvin
- 114 Anthony Ernst
- 117 Robert Barber
- 118 Earl Lee
- 122 Harry L Bell
- 123 Phillip H Matz

Mill intersects
201-29 St Joseph Hospital & Training School for Nurses

220 St Joseph's Convent

- Spring intersects**
- 301 Jennie Lukenbach
 - 306 Vacant
 - 307 Edward De Shepard
 - 308 Joseph H Laird
 - 312 Mrs Lillian Bash
 - 313 Edward J Cogan
 - 314 Henry Gum
 - 316 John S Hambright
 - 322 Wm J Starck
 - 323 Peter Schumacher contr
 - 323½ Edgar G Schweisberger
 - 327 Elizabeth Stoeckinger

Hill ends

- 401 Clem A Scheibelhut
- 402 Fred Stoeckinger
- 403 Mrs Gertrude Clauss
- 407 George G Butz
- 410 Marcus A Fredericks
- 411 Harvey Frick
- 414 Martin Honold
- 416 Charles Claeys
- 317 Harry G Ramsbey
- 420 Samuel B Rensberger
- 421 Joseph H Tallieu

- West intersects**
- 501 Charles Futterknecht
 - 505 Mrs Rosalie Van Holsbeke
 - 509 Gustav Klingbeil
 - 512 Gabriel I Radomski
 - 514 Henry Peters
 - 517 George H Sammet

Milburn begins

- 518 August Mahank
- 522 Mrs Elizabeth Hornung
- 525 Edmond De Maegd
- Peter Vandewalle
- 528 George A Hornung
- 530 Brant E Roe
- 533 Simon Scheer, gro
- 536 Dix W Snyder
- 540 Vacant
- 542 Roney Booker
- 544 Rex B Porter
- 546 Harry L Irvine
- 547 Rene Vermeersch
- 550 Fred Hendricks

- Wells begins**
- 601 Anthony Deitschley
 - 606 George Raab
 - 607 John Huemmer
 - 615 Mrs Stephanie De Craene

Center intersects

- 701 Emil O Coppens, gro
- 702 Henry J Keil
- 703 Peter Van Hofe
- 705 Camiel Andries
- 710 Charles Raes
- 713 Edmond Vanpaemel
- 714 Jesse J Wood
- 716 Mary Zimmerman
- 719 Freda Kempner

Taylor intersects

- 801 Oscar Bauters

- 802 Pharilda Van Driesche
- 806 Orsiel Van Hansbeke
- Caesar DeWinter
- 807 Jacob A Klein
- 809 Charles A Schock
- 810 Alphonse Audenaert, soft drinks
- 812 Charles A Schock, barber
- 814 City Coal Yard
- 815 John Amann
- 821 Peter Kiehens
- 824 Samuel Sander meats

Smith intersects

- 901 August Coppens, soft drinks
- 910 Gustina DeBruycher
- 911 Emiel Martens
- 914 Edward Harris
- 917 Jacob Meyerhoefer
- 918 Rene VanBelleghem
- 921 George Meyerhoefer
- 924 John Einfalt

Baker intersects

- 1001 Theresa A Miller
- 1002 Charles F Cook,
- 1007 Wilber S Rounds
- 1009 Frederick L Copenhaver
- 1014 Wm L Harvey
- 1015 Joseph J Soens
- 1016 Fred Weaver
- 1017 George Miller

Cleveland intersects

- 1101 Gustav Leuthold
- 1110 Daniel R Kellogg
- 1111 Henry Leuthold

FRONT EAST—From 300
N Main east to St Joseph river
102-110 Dodge Mfg Co, plant 5

FRONT WEST—From 300
N Main west to N West Western Construction Co, contractors
111 The Franklin Press, printers

Mill intersects

- 202 Elkhart & Western R R freight office
- 209 Floyd B Beck
- 215 Wm G Van Dusen

Spring intersects

- 309 Elhanan W Kizer
- 311 Herschell Purple
- 315 Minerva Ramsey
- 317 Roy Ramsey
- 321 Leo J Van Huffel

Hill intersects

- 407 James H Ort
- 317 Mrs Emma Thomas
- 419 Mrs Lorena Giel
- 421 Leonard Walters
- 423 Edward H Higginson
- 425 Fred Michaels

GEORGE—From 1500
Lincoln Way East north two blocks
No houses

GRAND BLVD—From 1600
Lincoln Way West south to city limits
729 John W Ray

GROVE EAST—From 700
N Main east to St Joseph river

- 108 Mahlon Houck
- 110 Mrs Etta C Miller
- 111 Delbert J Kemble
- 114 Chester R Parker
- 116 Erwin M Hutchins
- 117 Thomas J Jetton
- Gus D Jaqua
- 120 Mrs Jennie Miles
- 122 Frank Galbreath
- 123 Harry J Hambright
- Arthur Humboldt
- 126 George Bless
- 127 Charles F Grove
- 133 Fred E McDonald
- 134 Charles H Warner
- 135 Ernest E Bates
- 136 Clyde Wallick

Sarah intersects

- 202 Frederick Rockstroh
- 209 Edward Burket
- 210 Herbert Geiger
- 211 W V Nowak
- Willis Waldron
- 214 Earl J Alleman
- 215 Mrs Harriet Cook
- 217 Frank Stoeckinger
- 219 John R Mull
- 222 Howard S Rand
- 223 George Freeman
- 224 Carl J Castleman
- 225 Morton D Rupel
- 228 Donald E Rich
- 229 Mrs Sarah Griffin
- 232 Paul P Niekerd
- 233 James F Holderman
- 234 Clarence F Williams-son

Christyann intersects

- 303 Wm F Kerr
- 306 Albert Michels
- 309 Ralph J Pletcher
- 312 Theodore Colbert
- 315 Stephen Karoly
- 316 James H Shaw
- Ward Brown

Division intersects

- 401 Joseph Steinbaugh
- 402 Alfred Chandler
- 409 Monroe A Nagle
- 410 Joseph E Webster
- 415 Peter Hesch
- 416 Wilbur G Van Tilbury
- 418 Mrs Hattie E Snyder
- 419 Alvin L Robbins
- 422 Fred C Metzler

Locust intersects

- 501 Elizabeth Nix
- 502 Joseph Colbert
- 507 Peter F Eimlenko
- John Cybulski
- 509 Henry Picking
- 510 Joseph Corning
- 513 Jack Purdy
- 515 Harry Studebaker
- 516 Edward C Went
- 518 Clarence Kitson
- 521 Frank Cox
- 524 Robert S Derf

Chestnut intersects

- 601 Wm F Bollinger, tree expert
- 602 Free Methodist Ch
- 607 Jacob Colclessor
- 608 John K Ross
- 609 Sabe Snyder
- 612 Bert Lindzy
- 614 Garrett Jansen
- 615 Bernard K Rushanski
- 617 Wm F Hapner
- 618 Charles Fye
- 620 Earl Hope

Cedar intersects

- 701 Mrs Elizabeth Embellan

Chandler
Six

F. L. MENDEZ & COMPANY, Inc.
Automobiles and Accessories
217 E. Jefferson Blvd., Cor. Lincoln Way East. Phone Lincoln 1693

Cleveland
Six

R. L. POLK & CO.

NEW YORK - DETROIT - CHICAGO

We furnish accurate
up-to-the-minute

LISTS

Any Business Any Locality

Phone
Lincoln
5819

FOR QUICK SERVICE AND GOOD MULTIGRAPHING
WORK CALLED FOR AND DELIVERED
BETTER PROCESSED LETTER SERVICE

PROOF ALWAYS FURNISHED

Room 204 Citizens' Bank Building

South Bend, Indiana



W. R. HINKLE, Inc.

DISTRIBUTORS™

SALES ROOMS AND SERVICE STATIONS
223-229 N. Lafayette Blvd. Phone, Main 2338
Lincoln, Way E, Branch, 144-148 L.W.E., Main 2894



MISHAWAKA

NORTH LIBERTY

884

(1921) R. L. POLK & CO.'S

Grove E—Contd

- 702 Mrs Mary Willard
- 710 Thomas H Thomas
- 711 James B Snyder
- 717 Mrs Lulu Crofoot
- 718 Charles Schroeder
- 723 Joseph Voelkert
- 724 Irvin Roth
- Elm intersects**
- 803 Wm W Nicholson
- 804 Benjamin F Jarrett
- 810 Wm A Ferguson
- 811 Wm S Sudlow
- 813 Mrs Mary Sostcock
- 815 John Dellinger
- 816 Mrs Mary J Huston
- 819 Mrs Minnie Lent
- 820 Hibben L Cheyney
- 821 Arthur E Hopkins
- 822 Silas O Miller
- Oak intersects**
- 906 Mrs Zoia Price
- Elmer Schott
- 908 Victor Schreve
- 913 John T Hatfield
- 916 Eugene Carnes

GROVE WEST—From 700

- N Main west to city limits
- 107 John E Shafer
- 109 Carl E Grimes
- 113 Clarence E Tyler
- 114 Daniel F Schafer
- 115 Glenn W Hughes
- 118 Mrs Louise B Ham
- 119 Mrs Anna Woollet
- 121 Ralph B Smith
- 126 Calvin Iholtz
- 127 Wm A Sandlands
- 129 First Church of the Evangelical Assn
- 132 Mrs Christina Martin
- 136 Jesse H Gaines

Elizabeth intersects

- 201 Henry E Perry
- 203 George B Perry shoemaker
- 204 John H Goeller
- 208 Henry Reschke
- 209 Wm A Bird
- 212 Jonathan C Maltby
- 214 Carl D Fry
- 215 Charles J Geler
- 218 Harvey W Clark
- 219 St Helen's Covent
- 220 Walter E Fields
- 224 Mrs Elizabeth Schelbelhut
- 225 Rev John F Kohl
- 227 St Monica School
- St Monica Church
- 228 Mrs Wilhelmina Dossman
- 232 Immanuel Baptist Church

Ann intersects

- 301 Mrs Ella Judd
- 304 Anton Raab
- 307 Edwin C Caskey
- 310 Andrew B Austin
- 314 Mrs Ella Simons
- 315 Alvin H Freeman
- 320 John C Quick
- 319 John Leyes
- 325 John T Lagan
- 326 S Albert Snyder
- 330 Herbert Schrope
- 332 Ira W Meek
- 333 J H Petro

Margaret intersects

- 402 Jacob Roller

- 410 Constantine Gregorowicz
- 415 Vacant
- 418 Theodore C Borden
- 419 Raleigh C Walker
- 420 Fred Simper
- 424 Edward Olson
- 430 Harry W Eberhart
- 434 Charles E Trotter
- Charlotte intersects**
- 502 Frank Scheibelhut
- 506 Milo F Kirkpatrick
- 507 Mrs M A Booher
- 512 Charles W Ochampaugh
- 513 Wm McDuffie
- 514 Wm J Ryan
- Wm Churchill
- 515 Chester H Snyder
- 516 Robert J Freeman
- 519 Curtis Nutt
- 520 Orris Fidler
- 523 Edward Earl
- 524 Richard O Fitzsimmons
- 525 Albert Quier
- 527 James C Radican
- 528 Mrs Hattie E Minzey
- 529 David M Gordon
- 536 Edgar Cole
- 538 Earl F Aldrich
- Forest av intersects**
- 602 Fawn Finch
- 608 John Henning
- 620 Frank Anthony
- Benton intersects**
- 720 Mrs Lydia A Maxhan
- 806 Forest G Williams
- 1026 Mrs Mary J Strain

HANTZ CT — From 200

- Sarah east one block
- 214 Vacant
- 218 Mrs Catherine Brand
- 222 Leonard C Starrett
- HARRISON — From 1100**
- Lincoln Way W, south to N Y C R R
- 201 Mrs Bertha L Healy, music teacher
- Edward Van De Castello
- 217 Otto N Klein
- 225 Martin De Weert

Fourth intersects

- 301 Ivo Van Durne
- 325 Henry M Sowards
- HENDRICKS—From 1600**
- Lincoln Way W, south to city limits
- 601 Jacob C Phillips
- 717 Harvey Smith
- 726 Wm Daugherty
- Emery Fuzey
- 801 John Byers
- 805 Wm E Swathwood
- 807 Allen Troupe
- 809 Jesse D Matchette

HILL NORTH—From 400

- Lincoln Way W, north to Water
- 112 August G Hoerstman
- 117 High School
- se cor Mishawaka Public Library

First intersects

- 205 J H Wommer
- 209 Olive Bosworth
- 210 Milroy C Burt
- 211 Wm L Kearney
- 215 Benjamin A Worthington

- 217 Floyd Bellaire
- 218 John R Miller
- 223 Freeman McAlexander
- Front intersects**
- 318 Mishawaka Woolen Mfg Co

HILL SOUTH—From 400

- Lincoln Way West, south to W Fourth
- 107 Louis F Wildermuth
- 109 George Armstrong
- 110 Fred H Irwin
- 111 Daniel Kaufman
- 116 Curtis H Grandstaff
- 117 Guy M McMillan
- 119 Louis Iholtz
- 122 Wm McClurg
- 123 Marion Van Duseldorf
- 124 Harry M Duffey
- Third intersects**
- 201 Eugene J Perkins
- 208 Wm F Spaeth
- 209 Philip Wilkins
- 212 Scott Brown
- 213 Solomon Essig

HOME—From 2000 Lincoln

- Way East south to N Y C R R
- 127 Charles Walker
- 128 Carl McCreary
- 211 John Murphy
- 212 Joseph Klarke
- 215 James C Bacon
- 219 Walter F Wiseman
- ne co 4th Wilbur Miller

HOMEWOOD AV — From

- 300 Merrifield av east to city limits
- 903 Charles A Ostrom
- 904 Willis A Moore
- 912 Wm H Parmenter
- 915 Okal M Parmenter
- 924 Henry C Eggleston
- 930 Joseph O Sachman
- 934 Melvin M Clark
- 935 George A Maurer
- 939 Charles F Doll
- 948 George D Weimer

Niles av intersects

Indiana av intersects

Wenger intersects

- 1006 Arch Stewart
- 1616 Vacant
- 1619 Melvin C Houck
- 1632 Leo Streich
- 1643 Alvin Allison
- 1647 F Leonard Whitaker
- 1704 Rollo Truax
- 1714 John F Borg
- 1727 Wm H Marshall
- 1735 August De Laruelle
- 1737 Edmond De Laruelle
- 1745 Charles Phay
- 1811 Dewey Covell
- 1816 Benjamin H Scott
- Jesse Lancaster
- 2202 Ross E Emminger

INDIANA AV—From 1000

- Lincoln Way East north to city limits
- 111 Isaac K Parks
- 113 Clarence C Housour
- 113½ Ralph Shank
- 115 Otto M Kelley
- 118 Elmer J Robbins
- 119 Lemuel Powers
- 123 Earl Chrisman
- 124 Wm McInke
- 127 John M Kline

PREST-O-LITE BATTERIES

ATWATER-KENT IGNITION

ZENITH CARBURETORS

A. W. PETERSON, Factory Distributor

323-325 SOUTH LAFAYETTE

PHONE MAIN 4763

CITY LUMBER COMPANY

BUILDING MATERIAL

Phones: Lincoln 1466 Main 676

Cor. Broadway and Lafayette

MISHAWAKA CITY DIRECTORY (1921)

885

128 T A Shillinger, gro
Niles **av intersects**
201 Benjamin H Erwin
202 David Schwartz
203 Lloyd Harrison
205 Charles Beehler
208 Charles O Welker
209 John Barkman
212 Joseph Talmer
213 George J Gleissner
214 Garrett Baker
218 Isaac H Lehr
224 Wm H Scheidler
Homewood **av intersects**
301 Edward C Airgood
302 Loyell Hunter
305 John A Wentworth
309 Jacob Klein
310 Charles F Rose
311 Vacant
314 Ellis H Hutchinson
322 Alan H Arthur
323 Vernon McLane
325 Robert Marchant
331 Frank Shultz
332 John Kirkwood
Linden **av intersects**
408 Alois Leipold
411 G H Breysacher
413 Charles A Klatt
413½ Albert R Reed
427 Fred G Lewis
430 John V Ganser
433 John W Weger

IOWA AV—From 600 E
Tenth
926 Rosetta Heminger
Eleventh **intersects**
1018 Joseph L Doyle
1020 Levi C Himes
Twelfth **intersects**
1128 Mrs Jane Harper

JACKSON—From 1500 Lin-
coln Way W, south to
city limits
No houses

JEFFERSON AV EAST —
From 1300 N Main, west
to city limits
108 Elza M Bice
109 Wm F Zumbaugh
113 Herman A Ullery
118 Frank Worthington
119 Charles Watson
130 Harold E Sipress
131 Frank C Foster
134 Mrs May L Paulus
135 Carl E Boardman

Sarah **intersects**
201 Samuel Singer, gro
220 Amos L Mikel
222 Frank Sheets
226 Harrison M Platner
202 Wm Hass
402 Alphonsus P Arata
403 George N Bickel
423 Henry J Bickel
502 Frank R McNabb
505 Ralph M Howland
511 Ralph W Bauer jr
512 Chester Witmer
514 Vacant
518 Albert T Garner
602 Charles W Phelps
605 John F Meech
800 Jacob Bauer
Marion E Miles
900 Harley R Luckey
John Frank
Chester T Grover
James Y McCay

900 Otho Jarraid
Russell A Kohler
Lewis Wickizer
1000 John Miltroka
1100 Trollis Kizer
Oscar R Baugher
1400 George F Eberhart
Julius Van Holsbeck

JEFFERSON AV WEST —
From 1300 N Main, west
to city limits
401 Edwin E McLane
418 Clarence H Becker
421 J Edward Royce
425 Arlington V Lovell
427 Albert B Light
428 Leland R Smith
430 Daniel R Smith
508 Mrs Clara E Ward
512 E Ross Truax
528 Harvey D Mader
602 Edward J Carpenter
604 Truman Q Adams

Benton **intersects**
702 Samuel B Clears

JOHN ST—From Elkhart
and Western R R, east to
Edgewater drive
1002 George B Sawdon
1006 Jesse Cripe

JOSEPH — Changed to
Mishawaka av

KAMM'S COURT — From
400 Wells, west to Tay-
lor
No houses

LAUREL—From 700 Lin-
coln Way East, south to
city limits

115 L Eugene Willes
123 John C Distler

Third **intersects**
207 Wm H Stotler
211 Vacant

212 John F La Prairie
215 John T Bagley
216 Plympton D Fuls
224 Zacharias Stickler

Fourth **intersects**
N Y C R **intersects**

331 John M Kronewitter
333 Thomas J Berry
334 Wm A Heiser

Fifth **begins**

403 John Joshicz
409 Stephen Szibo
411 Peter Rojanovicz,

confir
414 Edwin P Neddoo, gro
415 Vincent Rasler
416 Samuel Hamman

Sixth **begins**

501 Wm A Potts
502 Jack Greenfield, gro
503 John M Miller
505 Wm Buczynski
508 Casimir Wojdasik
510 Harold E Verneman
514 Mrs Berth McRea
515 Harvey E Schlarb
520 Carl Ernsberger
523 Frank J Foote
524 Garst Parrott
525 Arthur Carrigan
527 Orlando W Newcomb
523 Garst O Parrott

Seventh **begins**

719 John Truhowski
819 Francis M Stage
Tenth **intersects**
901 George Hanak
911 Harvey A Scott

LAWRENCE EAST—From
800 N Main, east to St
Joseph river

112 George E Hoose
113 John M Douglass
115 Bernard Scheibelhut
117 Henry Holtz
118 Fred C Waidner
119 Leo Allen
120 Charles R Heiney
121 Frederick Pufahl
124 Edward Biers
125 Solomon H Thornton
128 John E Whybrew
130 Mrs Edith Leonard
135 Edward C Ellsasser
136 Gilbert W Mayor

Sarah **intersects**

200 Earl A Kohl
201 Robert Schomberger
Oscar E Anderson

202 Mrs Benda Purdy
207 Russell P Bair
George Barsel

210 Robert W Primmer
211 Robert E Rensberger
213 Dewey B Goff

216 Wilson W Borst
217 Edward Warner
223 Earl Winebrenner

224 Frank N Parrish
227 Agnes L Rogemann
228 Jacob B Bowers

230 Jerome Miller
235 Mrs Jane Jeffries
236 Marion Brady

Christyann **intersects**
301 Wm Lerner
302 Charles H Hopper

308 Mrs Anna Murphy
309 Adolf Rogemann
313 Josepa Scheibelhut

314 Leland L Hildebrand
318 Gus Weist

Division **intersects**
401 Nathan Feldman
402 Wm E Stalter

406 Lafayette R Fisher
410 Lowell C Sheibly
412 Mrs Rachel Goppert

413 Mrs Sarah Myers
414 Mrs Nora Heidt
415 Frank F West

420 Lawrence R Pullman
421 Eldee O West
424 Harry Wyman

Locust **intersects**
502 Archie A Burkett
509 Albert Jojo

Mary Jabarn
510 Presley Anderson
513 Irvin Stayton

515 Irve G Weidner
524 Clyde E Kyle
525 Michael Budzian

Chestnut **intersects**
601 Jacob Gordon
604 John M Granger

606 Fred E Kelsor
610 Mrs Anna Snyder
611 Jacob Bock

616 Fred D Rowe
618 Henry C Payne
620 Mary E Edwards
621 Otto Detert
624 Byron Whiteman
625 Roy Patterson

Cedar **intersects**

International
Motor Trucks

HAGEDORN & WEBSTER
HARLEY-DAVIDSON SERVICE CENTER
BEARINGS SERVICE DISTRIBUTOR
216-222 E. Jefferson Blvd.

Federal
Motor Trucks

Order Your Newspaper Now
The SOUTH BEND NEWS-TIMES

THE LEADING NEWSPAPER
Every Morning and Sunday, or
Every Evening and Sunday Call Main 2100

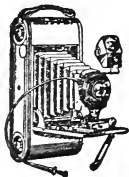

A U L T

Camera
Shop

122
S. Main
St.

Kodaks

Photo
Supplies

Developing
and
Printing

Albums



C. H. DEFREES COAL AND COKE

CEMENT, LIME and CLAY GOODS, MASON'S SUPPLIES

318 S. Taylor

Phones: Bell 279, Home 5279

886

(1921) R. L. POLK & CO.'S

Lawrence E—Contd
 701 Margaret Cross
 Louis Baylock
 702 John Blasco
 704 John Biasco, grocer
 708 Charles Dorkey
 710 John Kovach
 711 Mrs Emily Baker
 712 Carl Cadwell
 712½ Michael Stvere
 713 Charles C Fisher
 715 Ian Dailey
 719 Norman Bushman
 720 Russian Catholic Church
 723 Leo N Burkett
 724 John Barrett, gro
 Bert V Reams
 Mary J Mann
Elm Intersects
 802 John A Burggraf
 804 George Bolin
 805 Wm A Sudlow
 808 Johnson Berry
 810 Roy Weaver
 814 Robert M Sloan
 815 Frank Fozo
 818 Oscar L Phrahl
 823 Vacant
 824 Vacant

Oak Intersects
 901 Clyde Moran
 902 Oklee B Harmon
 905 Newton Skiver
 906 Jasper McKay
 909 F F Hamberg
 913 Harry S Snyder
 915 Dunham G Hupp
 917 John L Werman
Willow Intersects
 1004 Job L Johnson
 1005 Elmer La Hommedieu
 1008 Michael Charnoske
 1009 Ward Hart

LAWRENCE WEST—From
 800 N Main, west to city limits
 109 Robert J Watson
 113 Fred Waidner
 116 Mrs Mary Squibbs
 121 Frank J Ellsasser
 122 Earl Nichols
 126 Cody Butts
 127 Mrs Clara Hirsch
 128 Howard Steele
 129 Ara E Snyder
 132 Mrs Anna Jenkinson
Elizabeth Intersects
 209 Henry K May
 210 George Dewald
 211 Joseph Cushing
 214 Joseph F Breit
 217 Charles Wells
 218 Alfred B Clemens
 219 Harold Ditsch
 221 Truax & Ditsch, auto repairs
 222 Marjorie E Gamel
 224 Carl Manuel
 225 Bert Ames
 228 Frank P Hirsch
 229 Clyde F Hiecks
 230 Ira E Halt
 234 Blazac Macuzek
 235 Mrs Nettie Ball

Ann Intersects
 303 Rev Arthur M Clarke
 Wilson Thornton
 304 Chauncey Coy
 Arthur A Dahlgren
 Jacob Saralta

307 Abr Pomeranz, gro
 Jesse Simmons
 307½ Fred Weck
 308 Vacant
 312 North Side Dairy Co
 315 Leo J Henigsmith
 316 Walter S Peffer
 318 Joseph W Bergmann
 319 Wm White
 323 Mrs Alice Warren
 324 Judson Clawson
 327 Harry Shamo
 329 Homer J Baldwin
 330 Adam Spangler
 333 George Humble
 Margaret Barclay
 Wm Smith
 Harry Simmons
 Frank Humble
 334 Clarence H Petro
Margaret Intersects
 409 Mrs Loretta Richter
 410 Frank E Gardner
 411 Harold Ewing
 412 Arthur Ball
 414 Eugene Andrews
 415 John J Moore
 420 Wm H Smith
 421 Delton K Ayers
 425 Mrs Mary Berberich
 427 Wm S Allen
 428 Mrs Martha L Ritter
 431 Charles A Slack
 434 Mrs Mary E Reese
 435 Blaine Miltenberger

Charlotte Intersects
 501 John F Klatt
 502 Norman S Gingrich
 503 Cecil B Robbins
 507 Anthony F Beechle
 508 John L Kunce
 509 Smith Kline
 513 Albert P Lanners
 514 Charles F White
 516 David Rouch
 517 Clayton Howe
 519 Lewis Briner
 520 Mrs Clara Vining
 521 Harry Haerle
 522 John F Blasher
 526 Lorenzo Pearson
 529 David L Amstutz
 530 John A Hurstell
 532 Harold Swisher
 533 Goodson D Ford
 534 Sol L Stutzman

Forest av Intersects
 601 Charles Henigsmith
 602 Charles Pinneo
 605 Leonard L White
 609 Frank G Pierce
 613 S Howard Jeffries
 Parker Thompson
 617 Ross D Havens
 622 Alsinus C Harsh

LINCOLN—From 300 block
 W Broadway, north to
 G T & W R R

LINCOLN WAY, EAST —
 From junction of N and
 S Main, east to city limits
 101 Mishawaka Pharmacy
 102-104 Temple Theatre
 103 Mishawaka Electric Shop
 John W Hutchinson, ins
 105 Wiggly Wiggly No 4, grocers

105½ Walter C Herzog, tailor
 106 Aloys A Van Rie, jeweler
 106½ Mrs Barbara Schelling
 Hinger
 107 Wm H Parminter, jeweler
 107½ Mrs Jennie McFann
 108 Peers Bros, news
 108½ Wm H Peers
 109-11 O E Lang & Co, hardware
 109½ J Alex McMichael, lawyer
 Henry C Eggleston twp trustee
 Mishawaka Building & Loan Assn
 110 Harry M Duffey, barber
 110½ Claude Householder
 111 Charles E Draper, printer
 112 Chamber of Commerce
 A J & J W Schindler, ins
 Peoples Bldg & Loan Assn
 John W Schindler, lawyer
 Fred J Hums, notary
 112½ Wm Noteman
 Mrs Mary Morris
 113-117½ Mills Bldg
 113 Wurz Bros, grocers
 114 Great Atlantic & Pacific Tea Co
 114½ Wm L Bridges
 115 Foerster & Diltz, confrs
 116 Gross & Gross, ladies furngs
 116½ Lucella Lemert
 117 Templins Music House
 117½ Theodore F Seymour, phys
 F Armand Schellinger, lawyer
 Brazilla M Hutchinson, phys
 John W Wilson, chiropractor
 Thomas A Dugdale, phys
 118-120 C L Barnard & Son, hardware
 118½ Mildred M Edgar
 119 George J Stoeckinger, teas
 119½ Vacant
 120½ Leroy F Kobb
 121 O K Fruit Store
 121½ Vacant
 123 Ernest T Deyo, notions
 123½ George W Nelson
 124 Mrs L D Lotts, mlbr
 124½ Henry Beynart, mlbr
 Mrs Lizzie D Lotts
 126 John C Distler, mlbr
 126½ George A Waletzko
 Henry Hlmschoot
Church Intersects
 203 Carrie L Towle
 204 Mrs Sarah M Booth
 210 Robert M Harvey
 rear Harry Donovan, garage
 213 Abram L Shank

Everything
Electrical

THE BIG ELECTRIC SHOP
S.D. Moran & Son
 132 North Michigan St.

CALL
Main 107



Conservative Life Insurance Company of America

HOME OFFICE—SOUTH BEND

A Home Company Issuing Policies for the Whole Family

MISHAWAKA CITY DIRECTORY (1921)

887

213½ Thomas Burnett
 215 Paul Kollar
 215½ Wm Ganshaw
 216 Walter B Stirman
 melano-therapist
 219 Edward Weaver
 221 Edward A Jernegan
 222 Edward Doyle
Race intersects
 301 Mrs Clarissa S Warner
 304 Reuben E Perkins
 316 Willis L Kimball
 317 Mrs Susie H Beiger
 318 Frederick E Eberhart
Union intersects
 402 Wm W Dodge
 403 First Presbyterian
 Church
 409 John H Fulmer
 410 Jacob Weiss
 Fred C Swinehart
 415 Mrs Harriet E Dodge
 418 Mrs Abby Ney
 425 Otto E Lang
 426 Kenyon W Mix
 427 Warren Hanson
 434 Melvin W Mix
 435 Vacant
Pine intersects
 501 George B Meixel
 507 David Weed
 509 Albert B Helme
 513 Wm H Spake
 514 Samuel Z Gilbert
 518 Mrs Carrie Hollister
 519 Ida L Betts
 526 Duncan J Campbell
 532 Thomas W Kenyon
Cedar intersects
 601 Schuyler C Rose
 607 Edith Grimes
 609 Ray C Stearns
 611 Euclid L Massey
 613 Avery Yeager
 614 St Paul's Episcopal
 Church
 616 Rev Lewis C Rogers
 617 Carol J Monschein
 619 Marlon L Hosler
 620 Walter E Roe
 625 Grant Doxtator
 628 John Iholtz
 629 Mrs Fannie Kirk-
 wood
 632 Charles H Bauerlein
 635 Lewis Maurer
 636 Mrs Theresa Ruff
 640 John P Diroll
 641 John M Keiner
 646 Mrs Augusta May
Laurel intersects
 701 Peter H Irwin
 702 John W Schindler
 706 Charles L Barnard
 707 Ralph S Feig
 710 Charles E Endlich
 711 Clifford Gramm
 715 Homer L Short
 716 Edwin H Ahara
 722 Wm B Hosford
 723 Mrs Susie Lawder
 727 Waldemar E Wallach
 732 Ambrose J Major
 733 Henry H Eller
 739 Wm A Sarle
 804 Warren H Curtis
 805 John Disch
 810 Donald C Wright
 816 Mrs Nancy M Cass
 817 Ernest Beebe
 821 Arthur F Wolf
 825 George M Reinhoel

834 George Williams
 843 Christian Wambach
 850 Charles E Clark
 852 Mrs Bertha Miller
 855 Bertram C Kenyon
Merrifield av intersects
 903 D W Young
 904 Irvin C Reed
 909 A Franklin Wurz
 910 James W Keller
 913 Fred J Cook
 916 Howard A Clement
 921 W Eugene Butter-
 worth
 924 Wm C Baird
 925 Berthold Baer
 928 Wm C Baird
 940 Wm O Niles
 941 Joseph A Wachs
 943 Ernest W Reeder
 945 Melvin A Hower
 946 Fred Bross
 948 Harley Emmons
 949 Regis V Roy
 953 Albert H Mathein
Niles av intersects
 1003 Samuel A Booher
 1006 Charles A Crocker
 1009 Louis McCollum
 1012 Joseph W Tarbell
 1013 Leslie M Walton
 1016 Frank B Brown
Indiana av begins
 1019 Barzille M Hutchin-
 son
 1029 Jeremiah R Wood-
 ward
 1035 John C Service
 1045 Edward E Gates
Weuger intersects
 1107 Carlton H Miller
 1113 Arthur De Geyter
Studebaker begins
 1147 Mrs Martha Zellers
Mason intersects
 1201 Vacant
 1237 John H Ditch
 1238 Albert J Gernhart
Campbell intersects
 1301 Freeman C Yeager
 1308 Charles E Wolfe
 1320 Jacob C Conrad
 1338 Lulu Lehman
Byrkit av intersects
 1403 Edmund B Byrkit
 1404 Ira M Treadwell
 1407 Sarah J Carpenter
 1417 Everett W Long
 1421 Louis Boles
 1429 Merle A Andrews
 1431 Wm H Meiser
 1433 Melvin L Barnes
 1438 Stanley McIntosh
 1443 Harlan W Gillis
 1444 Purley Emmons
Victoria begins
 1501 Plenny C Diltz
 1507 Harry Gilen
 1509 Harley Matson
 1519 James Curran
 1526 Peter Diroll
George begins
 1533 Joshua Boomershine
 1534 Wm J Jahn
 1542 Nelson J Torjusen
Virgil begins
 1609 A P Egendoefer, gro
 1611 Alexander P Egen-
 doerfer
 1621 G Daniel Ward
Melville begins
 1626 Wallace L Milstead
 1650 G Fletshort

1714 Bert L Breed
 1724 James Beard
 1736 W Elmer Weldy
 1750 Wm Dudley
Home begins
 1914 George Berkheiser
 2007 Charles H Kirtledge
 2107 Edward S France
 2301 Imperial Garage
 2303 Walter Ditsch
 2325 Edgar S Anderson
Beiger intersects
LINCOLN WAY WEST —
 From junction of N and
 S Main west to city lim-
 its
Main intersects
 101 First National Bank
 Bldg
 First National Bank
 First Trust & Savings
 Bank
 James H Kerwin, real
 est
 Fred H Irwin, dentist
 Enos E Long, lawyer
 102 Red Cross Pharmacy
 102-4 Mishawaka Trust
 Bldg
 Mishawaka Trust &
 Savings Co bank
 Carl R Bassier, phys
 Ralph S Feig, lawyer
 Forty Good Fellows
 Club
 E Frank Hayes, barber
 Wallace L Milstead,
 dentist
 Howard S Perry, phys
 Stark Realty Co
 Hugh W Reynolds,
 dentist
 Mrs Sarah A Beach,
 hairdresser
 Citizens Finance Co
 Abram L Shank, bil-
 liards
 Leslie M Walton, den-
 tist
 103 Federal System Bak-
 ery
 103½ Charles Ashbaugh
 Dodge Mfg Co, labo-
 ratory
 105 Ross A Emminger,
 restr
 107 Fred J Major, meats
 107½ Century Theatre
 108 Joseph F Grovelski,
 billiards
 108½ Joseph F Grovelski
 109 Wm Magraves & Co,
 confs
 110 Mrs Emma J Toepf
 John Q Swanger jr,
 hardware
 111 Louis M Alexander,
 furngs gds
 rear Guy Stutzman, garage
 Overland Service Sta-
 tion
 112 Peoples Department
 Store
 113 M Gilbert & Son, dry
 gds
 Seymour Jansen, law-
 yer
 113½ Charles F Montine
 Clifton C Cone

Aermotor Windmills
 Gas Engines
 Pumps, Piping
 Fittings and
 Tanks

PHONE MAIN 5485

1124 S. MAIN ST., SOUTH BEND, IND.

JOHN C. RUMMEL

AGENT FOR FARMERS' MUTUAL AID ASSOCIATION
 FIRE, LIGHTNING AND TORNADO INSURANCE
 Giving 20 Per Cent Rebate on Rodded Buildings and Their Contents

Homer Furnaces
 Copper Cable Lighting Rods
 Goshen Hay Slings
 Pressure Boiler
 Water Systems

Coats, Dresses,

Suits, Millinery

The Ellsworth Store

"The Brightest Spot in Town"

Main
2403

Elaborated Roofing Company
ROOFING CONTRACTORS

We will be pleased to give you a figure on
Your Roof

218 N. Michigan St.

Main
2403

MISHAWAKA LUMBER YARD

Cor. Fourth and Union Streets
MAIN 86

LUMBER

MILLWORK

888

(1921) R. L. POLK & CO.'S

Lincoln Way W—Contd
113-123 Keller Bldg
Rooms:
1 John K Ross, phys
6 James Hennessy,
lawyer
7-8 Harvey W Jones,
lawyer
10-12 Edgar A Doan,
phys
Henry J Graham,
phys
13-15-16 Jesse P Feagler,
phys
18 Louis F Wildermuth,
dentist
19-20 Charles L Metzger,
lawyer
Street continued
114 Mike Kouroubetes,
shoe shine
114-16 Farmers & Mer-
chants State Bank
115 K of P Hall
116 C C Cone, bicycles
117 Lincoln Theatre
118 Gibeau & Hazires,
restr
118½ Charles L Ostrander,
photog
Mrs Carrie Hull
119 McLellan Stores Co,
notions
120 News-Times (Misha-
waka office)
121 Fred A Vogt, jeweler
Viola C Vogt, mltr
123 A S Winey, dry gds
124 Matz & Forstbauer,
auto accessories
and billiards
124½ Steven Kruslanzki
Mrs Abbie M King
126-128 Engeldrum Bldg
Colpaert Realty Cor-
poration, real est
Achille C Colpaert,
lawyer
Isaac Kane Parks,
lawyer
Earl C Garnure, real
est
Home Bldg & Loan
Assn
Mason L Petro, real
est
Mill intersects
202 Consumers Service
Co, filling station
207 Finch Auto Livery
208-10 Knights of Colum-
bus Club
209 Edward A Yost
211 Chas Roy Co, paints
215-17 W R Hinkle Inc,
216 August Herzog
222 Frank Yenn
223 Roy E Rohleder, gro
Spring intersects
301 First Christian
Church
302 Thomas S Itamsey
307 George W Titus
308 Thomas H Dunfee
309 John W Barnard
310½ Emil L DeClerque
312 Charles A Johnson
312½ Daniel J Itash
315 Louis G Wilson
316 Chester G Brinck
318 John G Swanger
321 Frank Tracy
324 John A Herzog
Mill intersects

401 John S Immel
405 C L Metzger
406 Main School
406-12 High School
Board of Education
407 Vacant
409 Carl Burket
414 George C Shobe
415 Mrs Lulu Bushman
418 Jack McGowan
419 Wm M Probasco
420 Elmer C Baker
421 Fred Major
424 Jay L Protsman
West intersects
502 Mrs Sarah Ulline
503 Thomas J Deffen-
baugh
504 Harry M Mahler
505 Bert Jewell
506 Richard H Gill
509 Mrs Myrtle Wells
512 Frederick W Kuss
515 Stanley E Lawson
Noah S Dare
518 Martin D Fulmer
521 Wm F Stearns
522 Herman Kamerer
Tovlie av begins
523 Clarence E Abele
524 Earl Satterlee
527 Marcus W Smith
Smith & Smith, chiro-
practors
530 Edwin H Konold
535 Belle Manley
538 Jacob H Beiger
543 Albert Johnson
544 Mrs Olive Phillon
548 Nicholas A Robbins
549 Mrs Floy G Niles
550 Frank P Konzen
Wells begins
601 Robert Hartley
602 John A Klaer
607 George McBride
611 George D Willson
617 Rudolph A Kamm
618 Adolph Kamm
Center intersects
703 Aloysius J Schindler
706 Albin J Kamm
707 Farnum W Kirkwood
711 Earl Justis
715 Wm A Fore
716 Samuel K Finch
Taylor begins
801 Vacant
802 Mrs Amalla M Schel-
linger
803 Donald N Protsman
809 John Klein
810 Lawrence H Mc-
Kercher
811 Eugene H Longstreet
813 John E Itamsey
814 Arthur A Schellinger
817 Danus D Granger
819 Loren Lemert
Timothy Stockman
822 Mathias Miller
Smith begins
901 Francis X Ganser
902 John W Bellairs
906 Theophil Rombout
909 J Fred Bingham
911 Wm F Miller
912 Jacob Lollmann
913 Albert Huenerkopf
922 Emil N Weber
925 Mrs Malinda Marter
Baker begins
1002 Perry I Bash
1003 Emil Gardner

1009 Fred C Lambert
1013 Wm W Kelley
1021 James P Stahr
1025 Frederick P Howlett
Cleveland intersects
1101 J Clyde Locke
1107 Emma M Swartz
1113 Ernest T Deyo
1115 Frank O Anderson
1117 Wm E Konzen
1123 Vacant
Harrison intersects
1201 J Louis Gerstbauer
1202 Charles L Ostrander
1213 James Stout
Columbia intersects
1217 Otto Ganser
Logan intersects
1411 Orphans Home
Orphans Home School
Hendricks intersects
Meridian intersects
1701 Robert W McInerney
1715 Charles O Hiller
1719 Theodore F Seymour
1723 Benjamin J Schwartz
Reddick begins
1805 Amos Jones
Alabama begins
1907 Ralph C Kester
1911 Paul Gauker
1931 Charles H Frazier
Carlton begins
2011 Wm Ernsperger
2021 Ephraim C Gerard
2022 Allen G Miller
2023 Elmira Dubail
2027 Charles Katz
2028 Clair Downs
2030 Albert Funston
Dale intersects
2103 Charles C Katz, gro
2112 Joel R Frazier
2114 Frank P Kelley
2117 Kenneth Johnson
Mehl C Baker
2121 Charles E Butt
Grand blvd begins
Somersett blvd begins
2202-10 Cole & Balrd,
screens
Charles W Cole
John W Balrd
2212 Louis J Johnson
2218 Herman W Landwehr
2220 Charles O Williams
2232 Melvin D Hupp
2301 Robert Knoblock
2303 Vacant
2304 Rev Edward J Nitsche
2317 Joseph F Claffey
2321 Benjamin F Berger
Berlin av begins
2401 Wm E Shea
Henry Schade
2407 M D Polk
Floyd Hetfield
2414 Herbert J Bowman
2419 Carl Kizer
2426 George Ernsperger
Russell av intersects
2502 Victor P Strobe
2513 Henry Thornburg
2614 Vacant
2616 J Edward Klindig
2703 Save-Old Motors Corp
Elmer W Ullery,
mach
2817 Harvey L Southworth
Geo Hupp
LINDEN AV — From 400
Merrifield av e to city
limits

Phones Mishawaka 2278-2279 • 104 Lincoln Way West, Mishawaka, Ind.
Mishawaka Trust & Savings Co. Bank
General Banking INSURANCE OF ALL KINDS 4% Interest on Savings

4% ON SAVINGS

GENERAL BANKING. SAFETY DEPOSIT BOXES FOR RENT. FARMERS TRUST COMPANY

AUTOMOBILE ACCESSORIES
GOODRICH TIRES

G. E. MEYER & SON
HARDWARE MERCHANTS

115-117 W. JEFFERSON BLVD.

Lincoln 5205, Main 205

Sporting Goods, Golf and Tennis Supplies, Fishing Tackle, Guns and Ammunition

OCUST — From 500 E Mishawaka n to city limits

- 614 Eugene Replogle
- 615 Mrs Nancy Healy
- 617 Wm M Renner
- Grow Intersects**
- 714 Antonio Pangallo
- Lawrence Intersects**
- 809 Paul Hoover
- 811 Ora W Peters
- 813 George W Stanley
- 817 Charles S Paul
- 819 Allen L Stanley
- 823 Artemus F Freeze
- Battell Intersects**
- 901 Menonite Brethren in Christ Church
- 905 Vacant
- 907 Ford Myers
- Broadway Intersects**
- 014 Peter N Hillebrand
- 020 Wm Kling

OGAN NORTH — From 1400 Lincoln Way W n to city limits

- 422 Ralph C Kester
- 430 Ross Hall

OGAN SOUTH — From 1400 Lincoln Way W s to city limits

- 202 Charles J Keen
- 208 Harry Endres
- James C Applegate
- 212 Edward DeGroot
- 216 Robert C Denton
- 226 Elmer Dukeshier
- Fourth Intersects**
- 318 Irad Watkins
- L S & M S Ry Intersects**
- Sixth ends**
- 513 John L Micinski
- Seventh ends**
- 603 John G Hesch
- George Wachs
- 604 Huston Parker
- 605 Thomas Elder
- 606 Joseph F Heiser
- 620 Charles A Niswonger
- Eighth ends**

LOWELL AV — From N Main east, 4 n of Jefferson av

- MADISON — From 300 N Cedar, w to St Joseph River**
- 518 Stephen Gall
- 520 Frank Kadek
- 602 Waldo B Stearns

MAIN NORTH — From the junction of E and W Lincoln Way, north to city limits. This street is the dividing line from which the streets are numbered east and west.

- 101 bsmt Arthur Huys, tailor
- Ross Billiard Hall
- E Frank Hayes, barber
- 105 David Hurwlich shoes
- 107 Mishawaka Clothiers
- 109 Konold Music Stores
- 110 F E Keiser, shoes
- 110½ Masonic Temple
- 111 Mishawaka Cafe & Restaurant
- Pershing Hotel

112 Clement F Kaylor, photographer

- 113 Woodka Bros, meats
- Alex Sledzikowski
- 114-16 Belger Furniture Co
- 115 Bernard Carey, soft drinks
- 117 George Vinson, barber
- 117½ Charles G Wells
- 118 Northern Indiana Gas & Electric Co
- 118½ James U Miller
- 119 Wells Exchange, furn
- 120 Emile N Weber, gro
- 120½ Warren A Hodges
- 121 C L Powell, florist
- 122 Singer Sewing Mach Co
- Clark's Laundry & Dry Cng Co (br)
- 123 Pastime Billiard and Pool Room
- 3d fl Army & Navy Union Hall
- 124 Sing Lee Mark, ldry
- 124½ Albert Somme
- 125 Henry Himschoot, soft drinks
- 125½ Mrs Dora Horn
- 126 Perry R Shemberger, wall paper
- 126½ Arthur L Freeman
- Margaret M Hall

First Intersects

- 201 Hoosier Wholesale Grocery Co
- 202 Finch Undertaking Co
- 2d fl Vacant
- 202½ Odd Fellows Hall
- 203 Mishawaka Furniture Co
- 204-06 Edward Harris, furn
- 205 Salvation Army
- Otis A Schnarr
- 208 Fred L Baker
- 209½ Jesse R Elliott
- 210 Henry J Buckel
- 211 Jay H Elliott, restr
- 212 Valentine Johnson
- 213 Edward F Mahler, barber
- 214-16 August L Eberhardt, leather gds
- 215 Ralph B Smith, restr
- 217 James F Holderman, blksmith

Lawrence Intersects

- 220 Mrs Amanda Herzog
- 221 American Railway Express Co
- 221½ John Klatt
- Mrs Lena M Walker
- 222 Mrs Alice Michael
- 223 Pentecostal Mission
- Rev Wm A Kersh
- 225 Mishawaka Vulcanizing Co
- Clacey Bros Transfer Co
- 226 Roy Jaquith, coal

Front Intersects

- 301 Vacant
- 313-15 Maurice Nevel, clothing
- 317-19 Clark's Laundry & Dry Cleaning Co
- 409 Perkins Corporation
- St Joseph River Intersects**
- 501 Henry E Hawkins, barber
- 502 Westfall & Squibb, billiards
- 503 Henry Marks, clothing

504 Robbins & Ware, barbers

- 505-07 Joseph Colbert, hardware
- 506 Wm A Bordy, cigars
- Julius J Phillon
- 508 Wm H Ravencroft
- Samuel Patland, clothing
- 510 John C Brady, shoes
- John W Tremain
- 511 Great Atlantic & Pacific Tea Co
- Marion D Wygant, phys
- 513 John F Wambach, shoemkr
- 515 John E Parr, dentist
- Rollie Kent, lawyer
- Byron J Wyland, phys
- 517 J W Stein & Son, dry gds
- 518 Mike Petroff, confr
- 519 E C Went & Co, drugs

Mishawaka av Intersects

- 601 Albert J Vetter, cigars
- 601½ Francis M Russell
- 602 North Side Trust & Savings Co
- 603 Clarence E Tyler, barber
- 603½ R Leander Lundry, mechano therapist
- 605 Allen S Garvin, jeweler
- 607 R L Renwick & Co, mnts
- 607½ Winnie Hall
- 608 W Finley Harshman
- 609 Simon Cohen & Co, dry gds
- 610 Charles W Clouse
- 612 Michael Dello
- 613 Stephen A Haddix
- 615 Charles I Loy
- 619 Allen Burkett
- 620 David L Fulk

Grave Intersects

- 701 Eli Shearer
- 702 Clark Hedges
- 707 Fred L Newman
- 709 Ralph B Hakes
- 710 Wm Schmeltz
- 712 Anthony Felton
- 713 Mrs Jane Beatty
- 719 Michael G Huerkoph

Lawrence Intersects

- cor First Baptist Church
- 803 Mrs Margaret Kuhn
- 804 Grant Kelly
- Cornelius Bresnahan
- Day E Baugher
- Homer Swanger
- 807 Luther A Etter
- 808 Mrs Estella Cuddahy
- Frederick Crowe
- 809 Albert J Vetter
- 810 Victor Leopold
- 812 Charles J Milbreth
- 815 Mrs Minnie Christoph
- 816 Horace E Hutchins
- 821 Walter Knoblock

Battell Intersects

- 901 Benjamin F Anderson
- 907 John J Ditsch
- 911 James F Sailor
- 915 Charles F Martin
- 916 Battell School
- 917 Richard Morgan
- 931 Warren Schroeder

Broadway Intersects

- 1002 Losson B Hunt
- 1003 Anthony D McKnight

PRINTING  **BINDING**
SOUTH BEND—AND PROUD OF IT

LUMBER

AND

Building Materials

Wholesale and Retail

Sash Doors Blinds and Interior Finish

=

Michigan Ave. Lumber Co.

G. A. REUM

MANAGER

=

Phone

Main 377

=

Office and Yard
1612-1614

Lincoln Way W.
I. I. Tracks

PHONE
Main
164

LONTZ BROTHERS
COAL, GASOLINE AND OIL
602-4-6 S. Michigan St., Cor. of South

PHONE
Lincoln
5164

890

(1921) R. L. POLK & CO.'S

Main N—Contd
1005 Henry Hoeflinger
1006 Harry J Funk
1009 Roy A Fisher
1011 Fred L McKerrick
1014 Homer N Bailey, gro
1015 Norman T Birk
1018 Oscar M Albert
1019 Mrs Lina Kindy
1022 Wm Hunt

Marion Intersects
1101 Alfred F Lawder
1102 Hose Co No 2
1107-11 George C Clark
Metal Last Co

1112 Wm E Rouch, feed
1119-20 Grand Trunk System
(Western Lines) frt and pass
station

G T W Ry intersects
1204 Mrs Harriet Fultz
1208 August Thallmer
1210 Wm Fletcher
1212 George Donnal

Stanley Intersects
1301 City Cemetery
1302 Emmett A Smith
1306 John S Detwiler
1314 Ernest Van Camp
1316 Harlow Perry
1318 Jefferson G Willoughby

Jefferson Intersects
1412 Harry Devine
1414 Charles S Warner
1415 Herbert Quaintance
1416 Carl E Johnson
1425 Magnus Peterson
1701 Swan Johnson
1711 Jay Martin
1725 Henry Frank
1802 Ellere F Gaskill
1810 Wm Ray
1815 Wm Geyer

MAIN SOUTH—From the junction of East and West Lincoln Way, south to city limits. This street is the dividing line from which the streets are numbered east and west.
105 Edwin S Ward, real est

106-8 Hotel Milburn
107 Edward Edissasser, billiards
109 Benjamin Baer, clothing

109½ Wm Fisher
John W Mills
110 Wm A Davis, shoe repr

111 Western Union Telegraph Co
112 Wm Fisher, harness
113 John Kolakis, fruits
113½ Jernegan Printing Office

Ralph H Jernegan, lawyer
114 Mishawaka Roofing
Rapid Parcel Delivery

115-17 Fred A Ullmann
Co, clothing
115½ James G Bostwick, phys

Ivan E Smith, dentist
118 Mishawaka Transfer Co
Frank F Cart, bicycle repr

119 South Bend Tribune
Quality Print Shop
Singer Sewing Machine Co
Perkins Bros, electns

121 De Cocker Dry Cleaning Co
123 Vacant
124 Herzog & Anderson, coal

125 Grove's Tire Shop
Sherman Hazard
Third Intersects
201 Joseph de Lorenzi

202-06 Postal Telegraph
Hotel Mishawaka
206 Anna F Martin, bkrs
Myra M Blum, hair-dresser

Harry O Kimble, barber
213 Joseph B Seaman, phys
214-16 Mishawaka Garage
214 Loyal Order of Moose
215 Mrs Harry Hopkins, mlr

217 Mrs Mena Schindler
220-22 Shaffstall Chauncey N, batteries
224 Andrew T McDowell
boarding stable

Fourth Intersects
308 Henry E Hawkins
313 Wm H Hardman
314 David Moore, contr

317 Harry L Willard
320 Mrs Lydia Grise
321 Wm D Marvin
325 Mrs Christiana Althar

327 John H Heiser
332 Lowe Lumber Co
N Y C Ry intersects
Fifth Intersects

415 Herzog & Anderson, coal
417 John F Leslie, tanks
417-19 Mishawaka Top Shop

Auto Electric Shop
Frank R Smith, machinist
424 Hunsberger Sales Co
Sixth Intersects

501 Wm D Peiffer
502 Jacob Shank, gro
506 Paul Krantz, meats
509 Melvin W Hunsberger
516 Harry J Magrane
519 Mrs Wilma Albert

520 Clarence E Medbourne
Seventh Intersects
601 English Lutheran Church

609 Rev August H Miller
613 Joseph Vecvete
614 Mrs Lucy B Webster
Eighth Intersects

701 Asa T Ives
702-04 Mishawaka Battery Service
705 Mrs Clara Austin
708 Frank O Kelley
709 Wm S Crosby
713 Frank Biesinger
721 Mrs Theresa Zelger

Ninth Intersects
801 Charles D Schallhof
807 Charles L Nodderman
811 Charles W Johnson
814 Benjamin H Palmer
817 Fred Ruff

820 Harry H Steffen
822 Adolph Rauch
Tenth Intersect
901 Ole H Ford
902 Harry E Glass
909 Harry O Smith
912 Cyril Verstraete
915 Willis H Kizer
919 Earl D Graham
920 Myron H Edmonds
922 Arthur J Henwood

Eleventh Intersect
1014 Thomas Szkarlat
1018 John C Decker
1024 Fred Longfellow

Twelfth Intersect
1113 Jacob Ugo
Thirteenth Intersect
1208 Wm Rapp
1211 Vacant
1212 Noble Slabaugh

MAPLE—From 1000 East Mishawaka av, north to E Battell

MARGARET—From 400 V Mishawaka av, north to city limits
607 Chris C Cauble
610 James H Petro, gro
611 Anthony E Kuhn
614 Mason L Petro
615 David Welshelmer

Grove Intersect
711 Valentine J Pfende
712 Charles G Ebner
Terrence Galbreath
Chester Rietter

717 Francis E Thompson
Lawrence Intersect
803 Ralph Leslie
815 Isaac Hamman
819 Fred E Schroff

W Battell Intersect
901 Julius Claeys
919 Wesley James
Broadway Intersect

1005 Mrs Hulda Myers
1012 John A Kohler
1017 Roscoe Meyers
1018 Isaac Martin
1021 Samuel Kineman

Marion Intersect
1102 James A Gilson
1104 Martin Opelt
1110 Cecil O Barnes
T C Wheeler

1113 John Snyder
1116 Robert Rietter
1117 John Becker
1119 Alvin Shafer
G T & W Ry intersects

1210 Catholic Cemetery
1215 Charles L Powell
Jefferson Intersect

1301 Jay Young
1305 Frank Havens
1307 M Earl Tully
1309 George Kloblick

MARION EAST—From 1100 block N Main, east to city limits
116 Henry C Miles
117 Vacant
119 Otto M Goeller
120 Michael Rollicke
124 Izora C Sheaka
125 Edward H Ipe
126 Eli J Spencer
127 John A Hippensteel
131 Helvey A Gott, cont
132 Charles R Potts
Sarah Intersect

A natural by-product of the Directory business is the compilation of Mailing Lists. If interested, ask for our Free "List of Mailing Lists."
R. L. POLK & CO., Detroit, Mich.

OUR COAL MAKES WARM FRIENDS

KNOBLOCK & MARTIN

1613 W. Washington Ave.

Phones { BELL 119
HOME 5840

MISHAWAKA CITY DIRECTORY (1921)

\$91

ENERGINE

The Paris Dry Cleaning and Dye Works

Telephones Main 892, Lincoln 5892

ODORLESS DRY CLEANING

532 N. Emerick
CALL OUR DELIVERY SERVICE

202 Harley S Paulin
208 John R Hill
209 Edward Healey, gro
210 John E Parr
211 Edward Healey
215 Eugene R Murphy
216 Raymond G Kerns
219 Mrs Jennie E Mat-
son

220 Louis Goss
222 Ray R Hunt
224 Frank H Hamman,
gro
227 Albert S Klime
230 Mrs Lena Glover
231 Forest C Fagan
233 Mrs Emma F Raif-
snider

Charstynnans Intersects
302 Harvey Ferree
307 Adrian G Meyers
318 Vacant

Division Intersects
402 Michael Weiss
416 Otis J Snyder
420 Clyde Cox
424 Walter J Johnston

Locust Intersects
515 Charles L Patterson
519 Connel Yazel
523 Charles Bauer

Chestnut Intersects
601 Rollo E Charles
602 James K Anderson
608 Eldridge Orr
611 Leon De Ruyver
612 Roland C Van Dusen
616 Chester E Miller
620 Mrs Eva K Gartner
624 Austin B Miller
702 Nestor De Ruyver
708 Robert O Lentz
712 Fred K Turnock
716 Don L Harsh
720 Ross Burning
724 Alexander Salo
801 Jacob Mady
802 Michael Natemko

MARION W E S T—From
1100 N Main, west to
Margaret

111 Egbert Roberts
114 John Rottensteiner
115 Darrel Moore
Frank W Moore
120 Wm E Moore
123 Vernon Grafmiller
124 Leonard J Pyke
127 Cornellus M Kuhn
128 Thomas McAlexander
129 Wm A Albert
130 Leslie F Abshire
132 Lawrence Robinson
135 Daniel Van Horn
140 Henry D Foster
143 Wm Payette
144 Samuel R Hedges
147 Ford H Curtis
148 Wm J Brady
150 Mrs Mary T Peters
151 Frank V Nix

David Intersects
203 George W McDuffie
211 Melvin Kelly
213 John F Leslie

Ann Intersects
302 John W Walker
321 Sherman J Baugher
325 Edward Hammon
414 Ira Clark
602 Miles Plake

MASON, NORTH — From
1200 Lincoln Way East,
north to city limits
No houses

MASON, SOUTH — From
1724 Lincoln Way East,
south to N Y C R R
205 Charles Weikel
207 Herbert M Kabel
Fourth Intersects
214 Harry Barrows

MELVILLE — From 1724
Lincoln Way East, south
to N Y C R R
215 David M Hartman
216 Vacant

MERIDIAN — From 1700
Lincoln Way W, south to
city limits
218 Clarence E Bird
511 Garl H Alber
718 Everett Gillis
721 Frank Tollenaar
802 Jacob Brown
804 Ralph Goetz
808 Vacant
839 Peter Neddo
901 Oscar Swathwood
902 Daniel Singer
906 Melvin DeVaughn
915 Wm Booher
916 Harry McDonald
923 Harvey P Bouse

MERRIFIELD AV NORTH
—From 900 Lincoln Way
East, north to city lim-
its
117 Ephriam E Emmons
118 Aloysius Richards
125 Mrs Ida Huntsinger

Washington av begins
201 Edwin J Bower
202 Herman F Romunder
211 Andrew P Anderson
215 David H Wilber
Homewood av intersects
301 Charles H Behse
303 Edward A Beamer
309 Frederick S Willett

MERRIFIELD AV SOUTH
—From 900 Lincoln Way
East, south to city lim-
its

114 Arthur W Bacon
115 Aloys A Van Rie
118 Henry Meyer
119 David Kizer, gro
121 Wm F Rohleder
124 John S Fries

Third Intersects
Fourth Intersects
N Y C R R

MERRIFIELD RD — Con-
tinuation of Merrifield
av north from St Joseph
river

1012 Earl Fouts
1013 Arthur R Colley
1015 Harold H Crum
1019 Ostis Bordner
1120 Wm S Daugherty
1404 David D Dornisfe
1517 Jay R Gibbons
1615 Henry W Kline
1617 Harley Phillips
1620 Noble Kizer
1700 Venton G Cork
1703 Otis Pollock
1712 Riney G Klatt

MILBURN — From 500 W
Fourth, south to N Y C
R R

306 Mrs Elizabeth Shaf-
fer, drsmkr
309 Mrs Elsie Radomski
313 Clyde Kankamp
314 Jay Stump
316 Andrew A Kraus
320 Wm I Buckles
322 Vacant
326 Leo A Futterknecht
327 August J Weber
332 Alfred Trippel
333 Emil DeGroot

MILBURN BLVD — From
600 S Logan, west to
Dale av

1506 James C Miller
1613 Vacant
1621 Charles E Cook
1624 Louis Plake
1713 Nettie Quick
1817 Vacant
2022 Ray D Buckles
n s Elmer Beadle
2026 Verrn Lechlitter
n s Virgil Burwell
2106 John McCuddy
n s Lewis G Crist

MILL NORTH — From 200
Lincoln Way West north
to Water

106 Oren M Oles, barber
108 Ellis Zerbe, garage
109 Joseph L Leahr
110 Ora O'Blanis
113 Charles Powers
114 Mrs Mary L Johnson
117 Charles A Lawler
119 Frank S Davis
121-23 George Lauber

First Intersects
207 J Bright, restr
207 1/2 Vacant

208 Simon Rosenstein
209 Thomas S Fite, contr
James R Tittle
James Grignon
John J Butler
Garfield Kelley

211 Thomas S Fite
212 S Rosenstein & Sons,
junk
215 Louis Rosenstein
216 Mishawaka Machine
Co

Wm DeClark
Howard Truax
219 Willard Arney
221 Hiram A Lutes
227 Emil VanHuffel

MILL SOUTH—From 200
Lincoln Way West south
to city limits

108 Mrs Jessie V Sigler
108 1/2 C C Cone
E Frank Hayes
115 Henry C Holtzendorff,
phys

117 T C Stowell, dentist
118 Christian A Dresch,
phys
121 Simon Ward

Third Intersects
212 Homer C Moore
214 Mrs Frances S Buch-
helt

225 Rev L A Moench
Fourth Intersects
310 Jacob Beavo
311 Mrs Mary Eberhardt

GEORGE WYMAN & CO.

103-5-7-9 N. Michigan St.

Established 1860

COME AND SEE US

Phone Main 5100

Dry Goods, Carpets
Ready-to-Wear



Drink Hoosier Cream

LONG DISTANCE PHONES

MAIN 780

Lincoln 1309

1622 Lincoln Way, West

SOUTH BEND, IND.

892

(1921) R. L. POLK & CO.'S

Mill 8—Contd
 314 Charles W Aller
 317 Milo W Stark
 318 Nellie Curran
 319 Eli S Witwer
 321 Hattie Archer
 322 John N Rausch
 328 Paul Van Hecke
 329 Mrs Emma DeCocker
 332 New York Central
 Depot

Fifth intersects
 415 Vacant
 427 Albert A Lowry

Sixth intersects
 514 Alton E Gray

Seventh intersects
Eighth intersects
 713 John F Jacobs
 717 Peter F Hyska

Ninth intersects
Tenth intersects
 n w cor Charles N Wilces

Twelfth intersects
 1113 Mrs Dora Hart

MISHAWAKA AV EAST—

From 600 N Main east
 to city limits

102-06 Westfall & Squibb
 102 John A Pees, confr
 105 Philip Wollett, furn
 rms

105½ Wm A Miller, ins
 Edgar Beaverson

107 David Schwartz, gro
 109 Worthington Bros,
 restr

110 Bernard Hoerstman
 112½ Harry C Knox
 114 Bernard Hoerstman
 gro

115 Wm G Hendrickson,
 meats

115½ Warren Fouts
 117 Bert Lindsey, baker
 117½ Joseph Hayden

118 Lundberg & Cone,
 auto supplies

119 Harry Rosen, men's
 furnishings

119½ Otto Stilson
 Harry Rosen

120 Marion B Russ
 121 Anthony E Kuhn,
 coal

123 Wm A Meixell
 126 Alonzo M Fields
 127 Earl Picking

130 James L Kennedy
 131 Clarence C Carrier
 132 Aaron Burket

135 Welcome Lee
 139 Thomas Huston

140 Wm G Hendrickson
Sarah intersects

202 Owen Wamsley
 203 John T McKnight
 209 Church of God Mission
 Corporation

210 Edgar Avery
 Gean D King
 211 Universal Body
 Corporation

212 Wm H Jordan
 218 Charles W Gamble
 220 Samuel Raz, gro
 220½ Samuel Raz

224 Wm Leslie
 230 Clarence J Salesman
 241 Elizabeth Salesman
Christyann intersects

301 Harry T Richardson
 302 Rev Mart E Hawkins
 307 Edward R Rhodes
 310 Wm H Brandt

311 Edward H Smith
 312 Mrs Tillie A Ernest
 316 Charles H Wood

Division intersects
 401 Mrs Bernice Walker
 401½ Ray Torrence

402 Harry D Knee
 407 Clement F Kaylor
 411 Vacant

412 Harry M Watson
 418 J Frank Willard
 419 Charles M Bock

421 Daniel A Shafer
 425 George Bock
 427 Ray C Kindy

429 Alfred Grover
 431 James G Healy, gro
 433 James G Healy

501 Theodore Van Hulle
 504 Frederick A Yost
 505 John Scheidler

507 John Markanczuk
Short ends

510 Harold R Vollmer
 512 Glenn Zehrung

516 Wm R Grubbs
 519 Mrs Edith McManus
 522 Harold H Rundage

523 Lincoln Bock
Chestnut begins

601 Evan B Ravencroft
 604 Jesse McCrum

607 Mrs Bertha Jeffries
 609 Andrew Watson
 611 Walter Phillips

614 Benjamin J Schwartz,
 gro

617 Morton H Rideout
 620 Vincent Brunner

624 Irving C Keiser
 625 Mrs Louise Pecher

Cedar intersects
 704 Caroline De Clercq

710 Wm Kohler
 716 Andrew J Snyder

717 Nicholas J Schmidt
 718 Robert Velleiler
 723 Artist Pletcher

727 Robert C Hutton
Elm intersects

801 Monroe Falkenburg
 802 Wm Murphy

803 John Martello
 804 Mrs Mary Heidt
 811 Victor Darr

814 Bruce A Faust
 820 Joseph E Cowen
 821 Thomas E Mann

825 Edwin J Opelt
 829 Carl Fore

Oak begins
 903 Mr Ida Clements

905 Charles L Shoemaker
 911 Fred Hatfield

917 Mrs Alice Faulken-
 burg
 Darrell Smith

921 Edward H Light
 926 Albert Hodges

MISHAWAKA AV WEST

—From 600 N Main west
 to city limits

107 Zimmerman & Sons,
 meats

107½ Byron J Wyland
 108 St Monicas Hall

Edward F McPaul
 109 Stein Bros, dry gds

111 C W Gamble & Son,
 gros

115 Charles A Lawler,
 cigars

115½ Gerry Gage
 James A Wagoner

117 Goff Bros, gros
 117½ May McHenry
 Edward Turner

Ernest Buckheister
 119 August Bloch, bake
 119½ Anna Martin

Lillian Picking
 Jessie Morris
 120 Wm Golden

121½ Fred Gurtner
 Ida Dietrich
 125 Jacob Nieb

126-30 Groff Apts
 126 C W Cole
 Wm J Gross

Albert B Goering
 Jay G Osborn
 130 Mrs Grace D Clark

E M Arnold
 Pearl M Fishburn
 Diehl H Martin

131 Frank L Kearney
 134 Harriet B Sandiland
 135 August Bloch

139 Charles W Doolittle
Elizabeth begins

201 Melville C Sullivan
 204 Earl D Coleman
 Mrs Flora A Clark

207 Verne Griesamer
 208 Edna I Thorndyke
 211 J H Hartman

212 Walter E McIntyre
 214 Thomas A Bless
 219 Wm A Bory

221 Wilson A King
 222 Frank P Fox
 225 Joseph W Baldinger

226 John E Groff
 228 Otis A Replogle
 229 Mrs Helen M Cole

233 Frank C Rohm
 234 Mrs Sarah A Collins
Ann intersect

302 Arthur G Long
 S C Prothero

306 Bartle H Lamond
 312 Chester Haines
 314 Nimrod Norris

318 Charles A Burkhardt
 320 Charles B Young
 324 Wm A Whitmer

330 Ralph F Aulenbach
 332 Mrs Emma I Messler
 George Coleman

Margaret intersect
 402 Ralph W Gaylor

408 James L France
 contr

412 Harvey W Jones
 420 Mrs Emma M Weiss

424 Julia Lusher
 434 Alton S Winey
Charlotte begins

502 Harris S Long
 512 Wilbur O Gamble

516 John Bresnahan
 518 Wm J Love
 522 Bert L Ritter

528 Leonard Stein
 532 Edgar Rultinek
 536 John H Kelly

Forest av intersects
 601 George Walton

607 Edward Went
 611 Wm J Kuhn
 624 Burt Webster

Benton et begins
 703 Frank Ellick

706 Robert Robertson
 711 Richard A Edwards

719 Karl D Warner
 721 George A Hauck
Clay intersects
 803 Carrie A Baxter

CORNER
 ST. JOSEPH
 & WAYNES STS.
**SOUTH BEND ENGRAVING AND
 ELECTROTYPE CO.**
 PHONES
 MAIN 3
 LINCOLN
 5003

Robertson Bros. Co.

SOUTH BEND, IND.

"QUALITY FIRST"
 DRY GOODS
 AND LADIES'
 READY-TO-WEAR

The Merchants National Bank

Safety Deposit Boxes for Rent,
4% on Savings

Ries Co

MISHAWAKA CITY DIRECTORY (1921)

893

806 Wm P O'Neill
809 Myers S Smith
817 Charles W Cole
825 John C Edwards
Webster Intersects
901 Samuel Cohen
902 August DeGroot
909 John H Casey
Calhoun Intersects
003 Vacant

I L E S AV—From 1000
Lincoln Way East north
to St Joseph river
110 Edwin F Moore
112 Edward Phillon
119 Frank M Boles
122 W Emerson Babcock
128 John F Harmon
Washington av ends
202 Herschel S Lutes
216 Peter J Ellsasser
213 Jacob Weidner
222 Walter C Niles

Homewood av Intersects
302 James A Dunn, gro
316 Frank Kristl
324 Paul Frankel
323 Frank Milana
402 Eugene S Grant
406 Alexander T Bodie
410 George B Anderson
414 Karl Bergvelt
418 Wm E Miller
422 James J Huntsinger
426 Phillip Lynch

NINTH EAST — From 800
Main east to city
limits
103 Wesley A Daniels
105 Marcellus Pighi
107 Arthur E Mercer
112 Carlo Spalzzi
115 Frank Pahucki
116 Salvatore Nicolini
119 Arthur Heyde
120 Stanley Holecki
120 1/2 Frank Knapp
121 Henry Verbeke
126 Julius Jaster
128 Frank Drzewlecki
Summit lane begins

201 John W Melxel
208 Trephon Lacluyse
211 Charles C Yeakey
218 Clarence L Cook,
dairy
219 Theophil Verhamme
220 Charles Van Hols-
beke
223 James W Grant
227 Harry Reeves
230 W Everett Patterson
231 Godfried Klaer
303 Mrs Agnes M Klein
304 Alfred Morchant
307 Julie M Carpenter
308 Floyd F Fore
310 Jacob M Cable
311 Emery Szalai
312 Otto Jansen
716 Tony Bonneyay
318 Wm E Wahl
321 Conrad Frayman
327 Ervin A Ketting
Union Intersects
713 Fred Sticovich

NINTH WEST — From 800
S Main west to city lim-
its
111 Glenn J Diltz
121 Samuel D Newcomer

124 John Van Der Brug-
ghen
126 Harry J Witwer

Mill Intersects
210 Harry Bierwood
211 John DeMunck
Charles Van De
Wille
212 Charles Hamood
217 Frank J Gehl

Spring Intersects
302 Anton Barbara
304 Gus Semperna
307 Alfred J Ganss
313 August Tordi
Alfred Brioll
314 Michael Malninni
317 Edward Van Loo
318 John Canarecci
323 Frank Bisci
325 Mrs Theresa Van
Holsbeck

332 Eneo Frassinio
334 Frassinio & Croatti,
gro
402 Joseph Macrelli
406 Harry Van Loecke
407 Octave Meunick
410 Gustaf Martens
411 Guy Lehr
413 Ernest Biesbrouck
414 Frank Tydgat
415 Basil Dhaensens
418 Cyriel Ver Beke
422 Carl Van Hecke
423 Albin Martens
429 Francis Van Huffel

West Intersects
501 Hubert Nauts
503 Jules Van Poppel
509 Julius Hauteman
513 Emil Verbeke

NORTH SIDE BLVD —
Name changed to Wilson
blvd

OAK—From 900 E Misha-
waka av north to E Bat-
tell
608 Dewey M Bobson
712 Stephen Lacar
713 Joseph A Sage
714 Ray B Lozier
716 Roy Densel

O'CONNOR — From 421 E
Mishawaka av south to
St Joseph river
510 Michael Poetalese
516 Casimir Amilchere
517 Vacant
522 Vacant
525 Cataline Henning
531 Nicholas Kronshan-
ski
532 Arthur A Claeys

OHIO AV — From 800 E
Tenth south to city lim-
its
922 George Buck

OLIVER CT—From 107 W
Mishawaka south to St
Joseph river
505 Mishawaka Botling
Works

ORCHARD CT—From 100
N Merrifield av east one
block
No houses

PANAMA AV—From 800 S
Logan west to Dale av
No houses

PARK AV—From 316 N
Cedar east to St Joseph
river
307 Raymond G McCuddy
309 Ivory Harrison
310 Chester A Barrett
318 Margaret Green
339 Mrs Martha Farrar
340 Perley C Forbes
345 John H Gardner
346 Charles C Beron
349 Edward J Foerster
357 Earl C Garmire
409 Adolph L Prahl
415 Wm H Young
416 Germa E McKenzie
424 Wm M Miers
433 Wm E Meiser
440 Vacant
449 Harrison M Plotner

PINE — From 500 Lincoln
Way East south to N Y
C R
109 Dallas E Johnson
George A Rasley
115 Julius A Newman
116 Lewis S Weisweaver
Third Intersects
201 Melvin F Wolford
205 Floyd O Wolford

PLEASANT—From 200 N
Logan street west to
city limits
1012 Willard Frink

PROSPECT DR—From end
George east to city lim-
its
1645 Thurston Granger
1703 Edward Carroll
1735 Clifford J Stark-
weather
1749 Howard Marshall

RACE NORTH—From 300
Lincoln Way East north
to St Joseph river
113 Mrs Grace C Finch
115 Clifford E Harris
117 Mrs Mary Rodibaugh
119 Vacant
123 Fred H Bubb
125 George Trump
First ends
202 Roy E Rohleder
204 John Lidecker
206 Marshall R Potts
208 George H Hemphill

RACE SOUTH—From 300
Lincoln Way East south
to Fourth J
115 Ralph H Jernegan
123 Frank E Coats, un-
dertaker
124 John A Beynon
Third Intersects
210 Edgar A Doan
213 Arnold Kelley
216 George F Hunt
219 Charles D Ware

REDDICK — From 1 8 0 0
Lincoln Way West north
to St Joseph river
205 Vacant
210 George W Davis
502 Ernest L Slough
515 Lawrence C Miller

**GREAT-
SOUTH BEND'S**

Greatest

Furniture

Outfitters

Quality First

Service That
Satisfies

Highest Standard
of Values

DISTRIBUTORS
OF

Berkey-Gay
Furniture

Whittall-Wilton
Rugs

Sloan
Linoleum

Bohn Syphon
Refrigerators

Columbia
Graphophones

Simmons Beds

South Bend
Malleable and
Peninsular
Gas and Com-
bination Ranges

Gloria Electric
Cleaners

Lloyd & Whitney
Carriages
and Go-Carts

Made in
U. S.
TOYS

**SELECT
YOUR**
Requirements
and

Just Tell The
Salesman To
"Charge It"

Ries Co

Order Your Newspaper Now
The SOUTH BEND NEWS-TIMES

THE LEADING NEWSPAPER
Every Morning and Sunday, or
Every Evening and Sunday
Call Main 2100

STUDEBAKER LIGHT-SIX — The Car of Wonderful Economy — Due to Light Weight and Perfect Balance

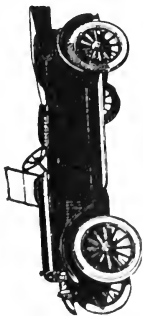

STAPLES-HILDEBRAND CO.

BUILDING MATERIALS

"A SAFE PLACE TO TRADE"

(1921) R. L. POLK & CO.'S

Reddick—Contd

608 Albert C Roempagel
716 Mrs Lucy Kimble
721 John S Branstrator
722 Samuel Six
724 Reuben Reynolds
726 Arthur S Tetzlaff
813 Edwin Anderson
839 Wm Gilson
901 Orville Shirk

RIVER AV — From 2412
Lincoln Way West north
to St Joseph river
2420 Fred H Harlin
2432 Henry Ouelletto

RIVER—Changed to Maple

RUSSELL AV NORTH —
2500 Lincoln Way West
south to city limits
119 Reuben S Hilborn

RUSSELL AV SOUTH —
From 2500 Lincoln Way
south to city limits
No houses

S A R A H — From 200 E Mishawaka, north to city limits

519 Clarence J Madlen
521 Milo Anglin
522 Frederick W Botset
523 Hayes H Person
524 Samuel A Glass
Mishawaka av intersects
609 John J Kuhn
615 Charles W Mull
617 George Baxter
Grove intersects
712 John H Wilson
713 Griffith Cunningham
714 Asa C Ristau

Lawrence intersects
808 Squire B Lowery
811 Mrs Mira Bair
812 Nathan Tully
814 Charles W Woollett

Hattell intersects
908 Jay E Moneysmith
914 Mrs Ellizabeth
Emerick

Broadway intersects
1010 Dwight K Holm
1012 Allen Camp
1015 John W Wiggins
1016 Louis C Darr
1017 Ernest S Nelson
1020 Frank Pries

Marion intersects
1203 Merrill Kerr
1206 Eli Hantz
1207 Zell Z Spencer
1210 Jesse Woolf
1211 Charles A Bickel
1213 Joseph Kleinhenz
1214 Mrs Rachel A Shir-
ley
1217 Fred N Gardner
1218 Samuel Kulp
1222 Chas Cole
Stanley intersects
1303 Ellis B Zerbe
1305 Charles H McMillan
1311 Otto Dils

SEVENTEETH, WEST —
From 1600 S Main west
to city limits
No houses

SEVENTH, EAST — From
600 S Main, east to city
limits

103 Joseph Kunce
109 Jacob Albert
110 Wm R Pyke
112 Oscar H Mattmiller
115 John W Easterday
116 Rev Oscar C Lauben-
gayer
120 Mrs Louisa Hunsber-
ger
121 John W Clymer
122 J Bernard Olson
126 Joseph F Hunsberger
126 1/2 Hartman Paint
Shops

127 John T Wertz
John A Johnson
131 Fred W Tracy
202 Adam G Beehler
204 Maude Myers
206 John Brockus
207 Wm Niuland
211 Herman Wrasse
212 Henry F Trippel
214 Lee C Montine
215 Samuel J Curtis
217 Hiram W Shirk
218 Carlo Cerpi
222 Barbara Crull
223 Clyde Doolittle
224 Pressley Smith
230 Phillip E Schlemmer
231 James L Guy
232 Daniel W Nikart
303 Charles M Avery
307 Roy W Lott
308 Charles U Lott
309 Mrs Lydia L Martin
312 Wm J Armstead
315 James H Doolittle

Union intersects
Laurel intersects
717 George L Reege
718 Morris L Bentley
728 Mrs Maggie Bitler
George A Ganser
730 John Bacyk
732 N Ellis
734 Jesse E Murray
736 Warren H Warner
738 George Kocsis

SEVENTH, WEST—From 600 S Main, west to city limits

103 First English Evan-
gelical Lutheran Ch
107 Mrs Margaret Hinde-
lang
110 Frank M Case
112 John R Jordan
113-15 Jacob K Shively
115 1/2 Boyd Noble
119 Charles B Miller
120 Edward C Schmidt
121 Wm F Garman
125 John H Chandler
126 Charles R Carey

Mill intersects
202 Aloysius Eberhardt
203 Chris A Siefert
205 Henry Fischer
206 Wm E Lally
207 Wm L Geist
210 Schuyler E Kruma-
naker
211 Wm H Gehl
214 John G Miller
216 August Faller
219 John T Becker
220 Bruce R Huff
225 Charles H Hensler
228 August L Eberhardt

Spring intersects
301 Donald H Hall
306 John F Barry

307 Walter Klaer
312 Edmund C Lenhard
313 Louis J Leyes
316 Achiel Alby
319 Henry DeFreesse
321 Emiel Goethals
323 Mary J Howard
324 Jules Heyde
325 August Claeys
328 Henry J Parent
330 Mrs Emma Parent

Hill intersects
401 Mrs Mary Van
Wassenhove
402 Floremond Hutsebau
403 August Huffkens
408 Mrs Stephanie Leroy
410 Henry Bekaert
411 Charles Leliaert
413 Theophile Van De
Castele
417 Charles Van Der-
Hagen
419 Raymond Van Der-
Heyden, furn
422 Henrie Van Volsem,
dry gds
423 Theoof DeMeester,
dry gds
426 Julius A Bennett, gro
Emile Brackeveldt
427 Camiel DeMeulenaere,
gro

West intersects
501 St Bavos Flemish
Catholic Church
502 West End State Bank
506 Maurice Biesbroeck
510 Andrew Hornung
511 Rev Achille Schock-
aert
521 Camiel Claeys
522 Peter DesCamps
527 Alfonso Corman
528 Edmund Buysse
529 Camiel Hysel
530 Rene DeMeyer
531 Henry DeClarke
538 Paul Strobbelaere
540 Leonard Tackels, dry
gds
541 Peter Colman
545 Adolph Veevaete
547 Peter Boeckart

Wells intersects
601 Bernard DeGreve
602 Camiel Vriest
602 1/2 Andry Levans
603 Emile Metach
605 Victor DeVlieger
614 Leon Stuart
616 August Roelants
617 Emma Manhout
618 Achiel Van Bruaene
622 Emil DeNoble

Center intersects
702 Camiel Van Renter-
gem
706 Florien L Verstraete
712 Vacant
715 Charles Dooms
717 Hippoliet Schaut
722 Alois DeCook
727 Charles Deebe

Taylor intersects
801 Andre DeKraene
802 Octavia Milliman
808 Medard DeVille
809 Adolph Buysse
810 Joseph Celic
812 Camiel Raes
819 Joseph James

ST. JOSEPH ABSTRACT & TITLE GUARANTEE CO.

John A. Hibberd, Pres.

Andrew N. Hildebrand, Mgr.

Abstracts of Title to All Real Estate in St. Joseph County

Room 201 Citizens Bank and Trust Co. Bldg.

Lincoln 6288

If You Think of Building, Think of us

The SMOGOR LUMBER CO.

Cor. Laurel &
Division Sts.
Tel. Main 122

MISHAWAKA CITY DIRECTORY (1921)

895

PHONE
Mishawaka

SCREEN DOORS
AND WINDOWS

ANTI FLY AND WEATHER
APPLIANCES

Interchangeable Screen
and Glass Porches

PHONE
Mishawaka

27

2202-2210 Lincoln Way West

Mishawaka, Ind.

27

823 Louls Braeckelaere
Edmund F Haspe-
lagh

Smith intersects

912 Vacant
920 Theophil DeFreese
926 Leo Warnies
002 Theophil Himschoot
005 Rene Van Hove
014 Camiel Van Thienen
Julius Huyvaert
015 Henry DeSchryver
022 Ira Parkus
026 August Vande Walle

Cleveland intersects

103 Joseph Baker
105 Clyde E Snyder
108 Leon Maehout
115 Floyd E Nifong
123 James M Foster
202 School Loom & Nov-
elty Co
203 H Guy Hubbell

H O R T—From 500 E
Mishawaka av south to
St Joseph river
312 Stephen Franyo
315 Joseph Fuczki
401 Joseph Gyarmaty
402 David Joseph
403 John Phillips
404 Azhar Kallil
405 Jesse Stayton
407 Rer Leroyne
410 Betty Gartenberg

Alice begins

501 George G Constable
504 George Huenerkopf
507 Edward H Peiffner
510 Abraham F Raven-
croft
513 Napoleon Patnude
514 Clarence F Gooley
517 Clinton E Nicholas
518 George Friedman
520 Charles C Mortimore
521 Arthur A Cox
522 Mrs Veronica Wilde
523 Mrs Elida J Falken-
burg
527 J Delbert Ipes
532 Stephen Giszewski

SIXTEENTH E A S T —
From 1500 S Main east
to city limits

SIXTEENTH WEST—From
1500 S Main west to city
limits
No houses

SIXTH EAST — From 500
S Main east to city lim-
its

104 Frank Cooney
107 Charles C Robinson
108 Frank P Emerson
109 Agnes Patterson
112 Della E Miller
113 Charles G Lattimer
115 August L Meuninck
116 Marvin B Cone
117 Elias Krummanaker
120 Lotty Kelps
121 James Bonner
124 Joseph Dainelli
125 John C White
129 Frank E Yohn
130 John P King
131 Francis A Payette,
barber
132 Hudson Brady
202 George L Deitchley

203 Ceasar Sargent
204 Harry J Palmer
205 Charles Close
206 Edward Martens
207 Glenn C Fannon
208 Fred J Hackbirth
209 Chester A Miller,
barber

210 Thomas E Condon
214 Joseph J Pregel
215 Ernest F Miller
216 Mrs Ida Matten
217 Frank Major
222 Charles J May
223 Carl Ramsby
225 Frederick W Free-
man
226 Hannon Wilson
227 Henry H Burch
230 Joseph I Fetters

Union intersects

301 Julius De Waelsche
302 Daniel Blatz
302 1/2 John F Slater
303 Harry L Nellans
304 1/2 Richard Page
306 1/2 Edward Halter
307 Fred C Weigel
310 Leo LeBlanc
311 Edgar Konkle
315 Mrs Sue Hamilton

Union intersects

Recommendations at Laurel
707 Vacant
713 Ira Petersen
715 Ralph L Smith
723 George Koury
731 Dillon O Roebuck
732 Mrs Caroline Unruh
745 Charles W Tippett

SIXTH WEST—From 500
S Main west to city lim-
its

108 John P Landgraf
109 Joseph Ganser
111 Michael J Ries
115 John A Dorsch
116 Harry O Kimble
119 Roy R Masers
123 Frank F Cart
124 Harry Shroyer

Mill intersects

203 Edward Drew
207 Mrs Nona E Pomeroy
212 Amos S Harmon
213 Anthony E Wolf
214 Edwin G Christian
218 Newton Barrows
221 Fred A Trippel
222 Mrs Dorothea Myers
225 Lester E Robinson

Spring intersects

300 Page's Pharmacy
303 Clarence A Becher
307 Allen Richardson
308 Emil DeWeidt
311 Herman R Schiffer
316 Leo Johnson
319 Conrad Ferrettie
320 Gustave DeWolf
323 Edgar N Weber
325 Matthew Ferrettie
326 Raymond De Paape
329 Joseph LaPort
330 Henry Van Acker
331 Alois Martens
334 George Piens

West intersects

401 Hestor DeBaets
404 Andrew Tuski
407 Nicholas H Schmitt
410 Isadore Ghyselink
411 Fred Collins
412 Emil Vance

414 George J Clausen
416 Omer Stevens
417 Triphon Speybroeck
425 Raymond Garvel
426 Samuel Debb

Wells intersects

501 Rene J Graveel, gro
Louis DeWispelacre
502 Ernest M Epstein
507 Hector J Graveel
508 Alfred Vergauwen,
gro

510 George J Wachs
511 Hortense LaFree
515 Raymond Mussche
516 Rene Coppens
518 Maurice Pringles
519 Aloys Buyle
520 August Graveel
522 Albert Poster
523 Alfonso Couvreur
527 Bernard Celle
530 Rudolph Martens
532 Felix Bandock
538 Chas Ecket, gro
539 Remi Boembeke
Rene Stevens
541 Charles Schietteate
542 Peter Slauwert
543 Peter C Coddens
545 Peter Beltziti
546 Camiel De Meester,
soft drinks
De Meester's Hall
548 Alois DeBeck, soft
drinks
550 Harry Martens
John Lapowski
552 Julius Vergauwen
553 August Huys

Center intersects

601 August Buysse, dry
gds
602 Jacob Raugh
603 Daniel Schetterman
603 1/2 Frank Vandenberg
607 Charles DeRaeve
611 Alfonso Himschoot
613 Peter DeSaer
617 Octave Lootens
Emiel Roelandt
619 August Roelandt
701 Henry Huys, dry gds
Herbert Schmitz
705 John Maes
709 Aloys Smet

Taylor intersects

801 Basiel DeVreese
802 August Lootens
805 Forest Seltenright
807 Mrs Ida Bodine
810 Alfonso Moerman
811 Triphon Van Hout-
dreve
814 Maurice Moerman
817 Eugene Malaise, feed
818 Eugene Malaise
rear Ivo Van Wassen-
hove

Smith intersects

922 Ivo DeBaets
925 Victor Trusert
927 Adiel DeVolder
928 Archie Van Damme
1001 Vacant
1004 Walter N Fox
1005 John Steinhauer
John A Dowell
1024 August Peterson
Cleveland intersects
1103 Charles Kling
1105 Roy Zellers
1108 Dana M Ellis
1109 Ivo Siereus
1112 Richard Warner

YOU CAN SOLVE YOUR WINDOW
AND DOOR PROBLEMS BY
EQUIPPING WITH CHAMBERLIN

South Bend Office: 218 N. Mich. St.

Tel. Lincoln 6440 Loyal G. Minter, Mgr.

CHAMBERLIN
METAL WEATHER STRIPS
SINCE 1893- THE STANDARD

THE TUTTLE CORPORATION

STATIONERS
BINDERS
PAPER RULERS
"EVERYTHING THAT'S USED IN AN OFFICE"

119 West Washington Ave.

LARGEST STOCK IN INDIANA

STATIONERS

Phone Main 949

CHARLES B. SAX AND COMPANY

Dry Goods, Millinery, Ready-to-Wear Garments
SOUTH MICHIGAN STREET, NEAR WASHINGTON AVENUE
TELEPHONE MAIN 582

896

(1921) R. L. POLK & CO.'S

Sixth W—Contd
1118 Wm F Arnold
1211 Noel Van Durmen
1217 Leone DeSmith
1224 Fred Hallaert
1230 Paul DeKemper
Logan intersects
Burdette intersects
1402 Lyvinus Laporte
1402½ Charles Willemyns
Jackson intersects
1510 Julius DeClarke
1512 Amos Wardlow
Hendricks intersects
n s Joseph D'Andre
s s Fred Warrell
1716 Mrs. Tillie Beworth
Reddick intersects
1816 Joseph Lipke
Carlton intersects
s s Everett Bradley
Dale intersects
s s George W McCay
s s John Loop
2108 Clarence Eaton
Grand Blvd intersects
s s Julius Racht
Somerset Blvd intersects
2302 Henry Sanders
n s Ellas Claxton
n s Wm Meyers
n s Charles W Scott
s s George Doty
s s Charles Green
Berlin av intersects
2415 L H Felten
2421 Louis P Swanger
Russell av intersects
2501 Harvey Zimmerman
2507 Glenn Rowe
Hubbard av intersects
n s Peter H Porter
Ernsberger intersects
SLICKS CT — From 100
West e to Towle av
521 Alfred A Peterson
SMITH — From 900 Lin-
coln Way W s to city
limits
111 Lawrence C Ganser
Third ends
201 Philipp Goethals
207 August Vantonne
211 Henry DeNeve
215 Mrs Mary Van Ren-
terhem
221 John L Grzesek
225 Abraham I Piser, dry
gds
Fourth intersects
310 Alphonse DeWeirdt
311 Alphonse DeDapper
314 Victor Rogers
315 Charles Vincent
Alphonse VandeVelde
321 Cyrille Carnoy
322 Jacob Baert
327 Emil Van DeWalle
331 Camiel DeKrelzer,
gro
335 Peter Vantoni
337 Servais Leveque
N Y C R R intersects
Fifth intersects
401 Charles Brown
405 Baziel Van Den-
Abeele
409 Charles DeFauw
Sixth intersects
501 Alfred A Bennett
505 Emiel Colpaert
508 Benjamin Celle
509 Harry DeCock

513 Raymond Van De-
Abeele
514 Peter Laruelle
519 John Brockeveldt
Seventh intersects
601 Constant D Vlieger
Hector Huys
623 Gaston Maes
SOMERSET BLVD — From
1700 Lincoln Way W s
to city limits
SOUTH — From 800 E
Eighth s to city limits
SPRING, NORTH — From
300 Lincoln Way W n to
Water
107 Mrs Helen Cambron
108 Charles Ferrette
111 Charles DeGrote
114 James L Stevens
115 James Epert
118 Fred Rankert
123 Grover Zumbaugh
First intersects
209 Marion Tucker
212 Mrs Lydia Shroff
215 George W Smith
216 Wm C Booher
217 Frank W Sherley
218 Lester Klein
220 Mrs Jennie Jarrett
223 Mrs Avinna Saltz-
gaber
224 Elinor Bryan
225 Robert Booher
228 Earl Ringenberg
SPRING SOUTH — From
300 Lincoln Way West,
south to city limits
109 W Scott Easterday
112 Wm Lott
113 Lawrence Utterback
118 Oliver P Smitty
119 Walter G Kirby
120 Nettie Sherwood
121 Frank H Huber
124 Alphonse DeCocker
125 Mrs Ella Ernst
Third intersects
205 John Kille
207 Beiger Furniture Co,
(warehouse)
209 Rollie R Leiter
213 George C White,
plmbr
223 Louis H Vandinter
Fourth intersects
316 Mrs Henrietta Mit-
chell
317 Thomas A Webb
318 Felix DeClercq
319 Henry M Webster
320 Aniel Ferrettle
321 Mrs Mary A Tremel
324 Edward McKenna
L. S. M. S. tracks intersects
420 Schuyler Rose, coal
423 Frank Lumber &
Coal Co.
Sixth intersects
521 Mrs Barbara Decker
Seventh intersects
607 Oscar A Andrews
611 George Macht
612 Herman A Miller
Eighth intersects
Ninth intersects
Tenth intersects
918 Orfeo Gherardo
922 Guglielmo Ricci
Eleventh intersects
1016 Guerra Francheski

1020 Lombardini Renaldi
Twelfth intersect
1102 Biagio Baldoni
1108 Romalo Baldoni
1116 George Cannon
1118 Louis Candoli
1120 Louis DePrato
Thirteenth intersect
1204 Augustine Assandria
1212 Albino Capelli
1214 Vacant
Fourteenth intersect
1305 Louis Lievens
1309 Alphonse Schudding
1310 Alfred Goethals
1316 Luigi Mordenti
STANLEY—From 1300 bl
N Main, east to Divisio
103 Roy Baugher
110 Charles O Garboden
114 Daniel E Shenefield
116 Ralph W McCuddy
118 Marco Dentino
125 Harry E Winbigger
Sarah intersect
204 Louis M Strantz
210 Mare W Knightlinger
216 Dewey Hantz
218 J Frank Wilson
227 Charles Robinson
STATE—From 1300 bloc
Lincoln Way East 3d i
to city limits
201 Anna Kelm
234 Roy D Hall
es Elmer Crego
STUDEBAKER — F r o n
1400 block, Lincoln Way
East, north to city lim-
its
209 Edward C Romaine
219 Patrick M Shea
Homewood av intersects
301 Otto A Dannel
328 Vincent P Matthews
Linden av intersects
424 George D McGarity
426 Walter J Horein
427 Otto Borth
TAYLOR—South from 800
Lincoln Way W, south to
city limits
Third intersects
211 Arthur Hawkins
214 Albert Riebens
Fourth intersects
311 Edward Verhamme
314 August DeToedt
Anton Huys
Alphonse DeWolfe
315 Leo P Van Rie, phys
319 Samuel P Meyers
324 Camiel Bracke
Fifth intersects
TENTH, EAST—From 900
S Main, east to city lim-
its
107 Phillp Van De Jugld
111 August Landuit
112 Emiel DeCloedt
115 Pasquale DiGrolamo
116 August Deroo
202 Alvin Veaquey
206 Rene Wulleart
215 Cyril Carnot
221 George H Smith
222 Charles DeCockere
225 Charles Schoonaert
228 Cyril DeVolder
Somerset blvd intersects
303 Claude G Maxwell

JOHN A. HIBBERD

ATTORNEY-AT-LAW

Room 202 Citizens Bank and Trust Co. Bldg

Phone Lincoln 5299

PEOPLES STATE BANK

Capital \$50,000.00

Surplus \$12,500.00

Safety Deposit Boxes

SOUTH BEND, IND.

MISHAWAKA CITY DIRECTORY (1921)

897

H. A. PRUYNE, Manager

WARNER WAREHOUSE COMPANY

STORAGE AND DISTRIBUTION OF MERCHANDISE

518-524 S. PINE STREET

307 Camiel Termont
325 Max Kiler, gro
Union intersects
415 Howard Konkle
421 Albert T Pulin
425 Eugenia Coesen
431 George Waggoner
436 George W Darr
450 John Treely
451 Andrew Elcher
Iowa intersects
715 Ira F Clark
728 Elmer E Buell

TENTH, WEST—From 900 S Main, west to city limits
111 Thomas Termont
112 Fred Ver Straete
115 Julius Bumiller
125 John L Myers

Mill intersects
204 Cyriel Van DeVoords
212 Ivo Van Assel
214 Joseph DeCook
218 Henry Van Hove
220 August De Causemaker
222 John Pynaert
Spring intersects
302 Eugene Canarecci
304 Italian Club
307 Moraschi & Ferrettle, gros
313 Gustaf Lefevre
316 Guido Ferrettle
318 Renaldo Gardini
321 Rocco Campanali
322 Eugene Carabini
325 Leo Artusi
326 Giacomo Guidi
328 Arthur De Rue
329 Fred Maggioli

Union intersects
401 John Sells
402 August Van DeWalle
405 John Canaricci
410 Adolph Boenne
413 Cyriel Adams
414 John Crum
415 Henry Gouweloosse
419 Paul VanOoteghem
420 Cyriel Lippens
422 Mrs Florence De Boever
423 Leon Eggermont
424 Alfonso DeWispelaere
427 Alfonso Coryn
West intersects
510 Rene DeClercq
513 Alfonso Verleye
515 Gustave Houttikier

THIRD EAST—From 200 S Main e to city limits
114-16 Indiana Bell Telephone Co

Church intersects
201-209 First Methodist Episcopal Memorial Church
213 Bingham & Bingham, lawyers
215 E Volney Bingham
216 Jesse Crawford
218 Eben Hoffheim
221 Clem W Fulmer
Race intersects
305 Daniel W Joanson
307 Mrs Kaylene Heiser
311 Francis B Whangue
315 Clinton V Ball
321 Mrs Perla McDonough
Union intersects

402 Frederick C Stoughton
404 Vacant
409 August H Herzog
412 George E White
412 1/2 Clarence Tomlinson
413 Fred Sawyer
415 George F Geffert
George Matz
416 Mrs Lovina Suders
418 Harry E Suders
422 Levi D Ayers, pntr
423 Joseph L Bueche
425 John J Bueche
428 Henry W Reed, contr
429 T Buford McDonough
436 Mrs Susan McNeil

Pine intersects
503 George Muckenthaler
506 Henry A Strohl
508 Franklin P Bowerman
512 Wm R Worthington
515 Samuel Weiss
516 Wm H Welsweaver
520 Mrs Mabel Matchette
521 Bertha R Ravencroft
524 Solomon M Albert
527 Wm F Reed, contr
533 Gertrude Hans

Cedar intersects
601 Edward L Cooper
606 Bingham School
607 Edward VanHamper
609 Oliver P Myers
613 Linde F Burkhart
619 Mrs Mary A Doutel
623 Louis W Reed
624 A Horace Quick
625 Charles A Parmean
629 Wm W Lechlitrner, contr
630 Henry R Bieneman
634 George A Smith
637 Wm H Burkhart
638 Thurlow Huff
641 Ray J Blanford

Laurel intersects
701 Ivan E Smith
702 Mrs Minnie Huff
705 Valentine J Krillenberger
710 Wm M Middleton
713 Herbert C Bryan
714 Mrs Katherine Tavernier

718 Mrs Lena Kreutz
719 Herlin R Scheffler
722 Harry I Rudduck
723 John N Kline
726 Augustus Pyscher
730 Eugene Fischhof
733 Paul A Vogler
734 Wm Krueger
735 John J Loewen
738 Charles A Karchner
739 Charles S Marsh
740 Charles T Birtwhistle
802 Ignatz Ewaszka
803 Andrew F Klein
806 Michael Roman
807 L W Wilson
810 Frank M Leslie
Charles W Switzer
813 John H Underwood
815 George A Austin
822 Wm E Austin
823 Wm H Drumhillier
826 Walter C Herzog
829 Hugh W Reynolds
830 Russell L Fry
832 Oscar Sampson
831 Bartlett Larimer
Ellis Larimer, garage
834 Charles W Yawkey

838 Charles E Vallance
841 Edward C Kelley, poultry
842 Frank P Donovan
845 Mrs Matilda Zimmer
847 Virgil S Yoder
858 David Klzer, gro
862 Earl W Penny

Merrifield av intersects
909 Charles R Goss
910 Lee E Griffith
913 Walter Schermier
914 Frank A Klzer
918 Claude W Stine
919 Charles H Swain
920 Herbert Simper
921 Frank Wiley
926 Perry R Shemberger
927 Herman A Hollingshead

931 John Held
932 Mrs Elizabeth Chamberlin
934 Charles A Brechtel
937 Jordan Shearer
938 John P Griffiths
939 Paul A Mohn
951 Charles E Zentz
956 Charles F Long
1003 Charles W Roeder
Wm R Gilliland
1015 Mrs Grace F Stone
1019 George A Burger
1021 Wm I Myers
1025 Walter Randolph
1029 John Rogers
1032 Mrs Stella Shoemaker

Wenger av intersects
1119 John Traas
1123 Vacant
1139 Charles E Curtis
1143 Alexander I Katz
1145 Alexander I Katz, gro
Mason intersects
1201 Milton Burnett
1213 Walter A Sweitzer
Campbell intersects
1311 Harold W Easterday
1327 George Richardson
1329 Charles M Moon
1336 Allen Hack

Byrkit intersects
1401 Louis N Niese
1403 Jacob Schutz
1412 Harry C McKinney
1421 Louis C Smith
1449 Charles E Gordon

Victoria intersects
1503 Lester Sheetz
1509 David M Spicer
1512 Marshall L Aydelott
1517 Thomas A Kennedy
1522 Calvin E Hixenbaugh
1528 James Ward, gro
1531 Frederick Peters
1538 Vacant
1545 Joseph A Krillenberger

Virgil intersects
1610 Belger School
Melville intersects
Belger intersects
1801 Thomas P John

Alford intersects
Home intersects
THIRD WEST—From 200 S Main, w to Smith
108 St. Andrew's German Evangelical Church
109 Walter B Christophel, phys
115 J Alex McMichael
121 Adrian H Ross
Joseph F Walsh

János Stéh & Co.
MAGYAR,
TEMETKEZÉS
VÁLAKOZÓ

John Stéh & Co.
UNDERTAKER
2214 W. Washington Ave.
Tel. Lincoln 5135

NÖK NEK NŐ
ÖLTÖSZTETŐ
NITVA
ÉJEL NAPAL

RUG RENOVATING EXPERT SERVICE
DAVIES' LAUNDRY
Call the Man — Tels: Main 597 and 598
OUR LEDGER IS A BLUE BOOK OF SOUTH BEND'S BEST FAMILIES
FAMILY WASHING DRY CLEANING

COLPAERT REALTY CORPORATION

Investments—Insurance—Real Estate
 126-8 Lincoln Way West Blackstone Theatre Bldg.
 Mishawaka, Indiana South Bend, Indiana
 Phone Mishawaka 1181 Phone Lincoln 2152

898 (1921) R. L. POLK & CO.'S

Third W—Contd
 122 Standard Oil Co, service station

- Mill Intersects**
- 201 St Joseph R C Church
 - 214 John Feiten
 - 216 Anthony Ganser
 - 217 St Joseph R C Schl
- Spring Intersects**
- 308 Carl J Lenhard
 - 309 Frank J Klein
 - 311 Cyril Bokhart
 - 312 Floyd Jones
 - 312½ Percy Coleman
 - 313 Wm B Eggleston
 - 314 Charles W Ainlay
 - 314½ George E Graves
 - 315 John Nolke
 - 316 Joseph M Bickel
 - 318 David J Gerhart
 - 319 August VanHeek
 - 321 Mary E Sherman

- Hill Intersects**
- 409 Vacant
 - 410 Julius Coppens
 - 411 Joseph Palmer
 - 412 Wm T Bolam
 - 416 Charles P Hoffman
 - 416½ Roy Hoctor
 - 419 Claude H Moran
 - 422 Jacob Kelley
 - 423 Henry J Graham

- West Intersects**
- 503 E Chester Laidlaw
 - 507 Joseph C Kleinrichert
 - 511 George J Stoeckinger
 - 516 Mary Buckheit
 - 517 Clarence E McCollum
 - 520 Harvey Shields
 - 522 Lee Plescher
 - 526 Stanley P Dreyer
 - 530 George L VanDinter
 - 533 Charles B Fair
 - 535 Fred A Graham
 - 538 George E Vinson
 - 544 Joseph A Kline
 - 545 Mishawaka Farmers Dairy Co

- 547 Walter C Rohleder, grocer
- 548 Richard J Meeklenburg

- Wells Intersects**
- 602 David A Vandewalle
 - 605 Ray A Young
 - 607 George Taylor
 - 613 Frederick F DeGroote
 - 615 John W Grills

- Center Intersects**
- 701 Mrs Josephine Klaer
 - 705 Albert H Martin
 - 708 Vacant
 - 712 Menno J Yoder
 - 715 Julius DeWitt
 - 718 George A Studley
 - 719 Mrs Mary J Sammet

- Taylor Intersects**
- 807 John Jackman Frank Wilkins
 - 808 John Klein, shoe repr
 - 816 John E McCarthy
 - 813 John Wirth
 - 817 Cyril Bert
 - 821 Louis B Shannon
 - 825 Mrs Maria Roth

THIRTEENTH, EAST—
 From 1200 S Main e to city limits

- 113 John Witz
- 114 Julius Brishrouck
- 118 Ivo Larlyse
- 125 Arthur J Nelson
- 202 Camiel Brackeveldt
- 203 Wm Frisbie

- 210 Morris J Meuninck
- 214 Mrs Mary VanKerckhove

- 216 Alfonso Loeluyze
- 218 Henry Schelstraete
- 304 Gustaf Poalman
- 306 Ceriele VanHoedt
- 308 Srgay Trepachko
- 314 Achiel Lema
- 317 Adolph VanHoed
- 318 Arthur Verheghe
- 322 Charles Meuninck, contr
- 323 Peter Neyrinck

THIRTEENTH, WEST—
 From 1200 S Main w to city limits

- 110 Joseph Gulatta
- 122 Theophil Bauwens
- 126 Felix VanDuessche
- 310 Leo Artusi

TOWLE AV— From 500 Lincoln Way W n two blocks

- 109 Minnie Bennett
- 111 Harold McMillan
- 114 Melvin Spencer
- 115 Mrs Josephine Collins
- 119 Henry J Lollman
- 120 Glenn D McMillan
- 127 Edward Spencer
- 128 E Lyle Penon
- 129 Carl N Perkins
- 130 Wm H Hoerstman
- 132 Charles C Ward
- 201 Fred A Vozt
- 204 Samuel B McQuillen
- 205 Delbert R Hindman
- 209 Stephen Ganser
- 210 Mrs Carrie Swinehart
- 213 Clyde B Crouse
- 214 Daniel L Davis
- 218 Raymond Butz

TWELFTH, EAST— From 1100 S Main, e to city limits

- 113 Ladislau Pulaski
- 115 Ray Blake
- 120 Mario Marbela
- 123 Theophil Dutoi
- 126 Julius Braeckeveldt
- 129 Michael Lukowski
- 228 Michael Nowicki
- 302 George Harrington
- 307 Paul Maggart
- 324 Charles Ahrens
- 328 Gustaf Hintz
- 411 James E Gill

TWELFTH, WEST— From 1100 block, South Main, w to city limits

- 207 Peter VanDreese
- 301 Henry Budo
- 302 Charles Phay
- 310 Thomas Suriano
- 313 Camiel DeDobbelaere
- 327 Rene Mestach
- 417 Marcel Vermoere Jules Vlacmynk
- 422 August DeMeyor

UNION— From 400 Lincoln Way E, s to city limits

- 112 Rev John A Burnett
- 114 Cassius Burkhardt
- 118 Ray W Pierce

Third Intersects

- 201 Wm J Chesbro
- 205 Chas F Pyke
- 208 Mrs Edith Shadowski, drsnkr
- 215 Mrs Letitia Protsman
- 212 Howard Vance

- 213 Rolli Karnes
- 216 Vacant

Fourth Intersect

- 302 Mishawaka Lumber Yard
- 307 Abraham Peckinpaugh
- 315 Delbert L Kronen-witter, coal
- 317 Wm D Kiser
- 320 Vacant

K & C R R Intersects

- 326 Mrs Anna M Schmitt
- 400 Dodge Mfg Co, machy Dodge Sales & Engineering Co
- 405 Grange Elevator Co
- 419 Standard Oil Co

Sixth Intersects

- 501 Dodge Mfg Co First Aid Station
- 505 Peter, Malcolm
- 509 Hiram Dunham

Seventh Intersects

- 615 Wm H Freed
- 623 Moses S Cripe

Eighth Intersects

- 703 Joseph Hanak
- 707 Alphonse Archibald
- 709 Nikart & Knuth, gros
- 709½ Wm C Sult

Ninth Intersects

- 807 Benjamin E Drane
- 810 Mrs Sarah Phay

Tenth Intersects

- 902 Charles B Miller
- 904 Melvin O Halverson
- 908 Adolph Blondell
- 912 Ephraim J Dowell
- 914 John Rodda

Eleventh Intersects

- 1002 August Van DeWalle

Twelfth Intersects

- 1115 Achiel Bracke
- 1118 Wm McGinnis
- 1122 George Ranan
- 1123 Ernest Meuninck, gro

Thirteenth Intersects

- 1207 Julius Huretkant
- 1307 Leon Goegebeur
- 1315 Michael Dutoi
- 1319 August Dutoi

Fourteenth Intersects

- VICTORIA — From 1500 Lincoln Way E, s to N Y C R R
- 112 Wm Diltz
- 115 G Stratton Pomeroy

VIRGIL, NORTH — From 1700 Lincoln Way E, n two blocks

- VIRGIL, SOUTH — From 1700 Lincoln Way E, n two blocks
- 212 Wm L Williamson

Fourth Intersects

- 311 N-ch-mlah P Westfall
- WARD AV—From 625 E Fourth, s to N Y C R R
- 312 Herman Schmitt
- 314 Paul M Hums
- 317 Carl Solt
- WASHINGTON AV—From 201 N Merrill-bld av, e ono block
- 915 George C White
- 916 Blythe G Buchanan
- 919 Oscar C Brubaker
- 920 Wm J Shipman
- 926 Edward Duker

Jobbing Done by Truck **JAY L. TAYLOR** Estimates Cheerfully Given
PLUMBING, HEATING, VENTILATING AND SEWER CONTRACTOR

QUALITY WORK ARCOLA HEATING A SPECIALTY 1915 S. Miami St.
 Phone Lincoln 6065

TOTH STATE BANK

(Chartered May 2, 1921)
602 CHAPIN STREET

928 John C Wrasse
933 Charles A Bash
934 Vacant
935 Edward W Nichols
937 Charles W Weir
940 Theodore Schnabel
948 Nelson G Culp

WATER—From 400 N Main
w to N West
se cor Water and Mill
Perkins Windmill Co

MILL intersects
end of Mill Mishawaka
Woolen Co

Spring intersects
West intersects
518 M Rene VandenDooren
520 Frank Soule
522 James Tracas

WEBSTER—From 1100 W
Mishawaka av s to St
Joseph River

511 Charles R Shelton
515 John H Wiekamp jr
521 Floyd Zimmerman
523 Elza G Moore
526 Lenn L Graves
527 S R Hunter
528 Grant Henderson
532 Clyde L Roderick
533 John H Wiekamp,
contr
535 Joseph M Rupe
538 Robert Preimer
540 John C Gams
544 Lewis Weisweaver
545 Charles A Franks

WELLS—From 600 Lincoln
Way W, s to city limits
114 Charles M Kronewit-
ter

Third intersects
204 Verne R Eutts
208 John F Schott
225 Fred VanVynckt

Fourth intersects
311 John Deltchley
312 Isadore Errings
314 John Kronewitter,
wall paper

316 Camille VanPoemel
318 Frederick DeGroote
321 Paltser Reinwent
328 Michael Stocklein
334 John Maculski
336 John Maculski, pool
L S & M S Ry intersects

416 Peter VanPoemel
422 Kazimier Alexsan-
drovic

Sixth intersects
505 Stephen LaPorte
505½ Honore Dhuyvetter
508 Arthur Huys, clnr

Eighth intersects
813 Clemence Waenbergh
Louis DeWispelaere

WENGER AV, NORTH—
From 1200 Lincoln Way
E, n to city limits

113 Harry A Chouinard
119 Mrs Lulu Wambach
123 Leonard C Chamber-
lin

201 Harman M Kelley
205 Irving L Fries
207 David L Ward
223 George A Lang

Linden av intersects
321 Oris Montel
Homewood av intersects
414 D H Terbush
418 Alvin Allison
426 Peter Bruegel

WENGER AV, SOUTH—
From 1200 Lincoln Way
E, s to city limits

116 Wm M Rosewarne
Third intersects
216 Ray DeBow

WEST, NORTH—From 500
Lincoln Way W, n to St
Joseph River

109 Frank Munro
111 Louis M Alexander
114 Clara Ireland
Wm W Thomas
115 A Earl Gardner
117 Isadore VanHuffel
121 Edward W Forstbauer
122 Robert I Walter
129 David C Turnbull

First intersects
205 Herbert A Huff
209 Grinfeld Clementi

Front intersects
305 Niles Coal Co
308 Hoosier Rubber Co
309 Niles Coal Co

Water intersects
401 Charles H Lewis
411 Stephen Kubiak

WEST, SOUTH—From 500
Lincoln Way W, s to city
limits

107 John Niles
109 Harold L Hull
111 Beach Hazen
113 Arthur C Haslanger
117 Mrs Jane Simonton
121 Henry DeGroote

Third intersects
211 Charles W Koeppen
214 Vincent Bruggner
215 Mrs Lucy Delavan
217 Peter J Kuhn
223 Lizzie B Kronewitter,
drsmkr

Fourth intersects
311 Benjamin Mauch
312 Mrs Clara Barrett
314 James Varda
315 Jacob H Schmidt
316 Anthony C Nolke
317 Emiel DeCloedt

Louis Bassett
323 Melvin M Coil
325 Theodore Hornung
N Y C R R intersects
401 Wm Jasenick

Fifth intersects
Sixth intersects
Seventh intersects

614 Charles Busschaert,
shoes

Eighth intersects
701 Leon Hallaert
709 Charles Brackler

Ninth intersects
809 Alois DeFliegher
810 Alfonso VanDeVoord
812 Julius VanDerVennet

Tenth intersects
901 Henry DeMaertelaere

WILLOW — From 926 E
Mishawaka av, n to E
Battell

618 Lawrence W Hedman

WILSON BOULEVARD —
From Battell Park, w to
city limits

612 Artemas R Dibble
618 Alvin G Fonda
622 Lemuel M Fisher
902 Donald B Smith
912 Wm H Rockhoff
926 Francis W Long

W E I S S - M U E S S E L C O.

Wholesale

Wooden-
ware
Toys
Hardware
Specialties

Phone
LINCOLN
2419

A natural by-product of the Directory business is the compilation of Mailing Lists. If interested, ask for our Free "List of Mailing Lists." R. L. POLK & CO., Detroit, Mich.

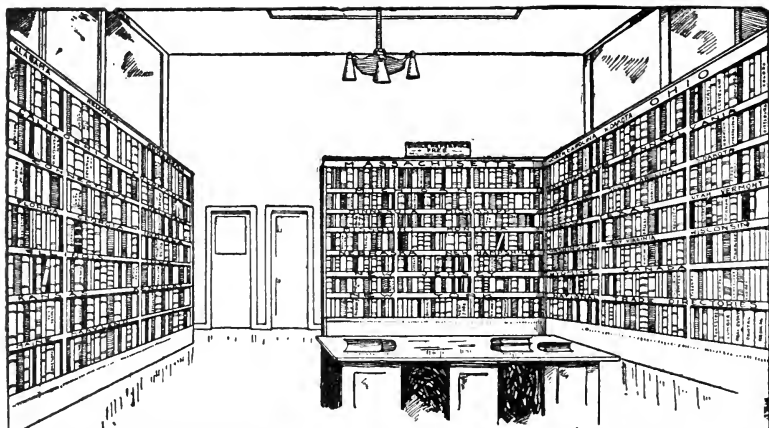

Detroit Directory Library—Every Directory Office is a Branch

HOW DIRECTORY LIBRARIES ARE USED

He Wanted to Buy a Home

"Who sells ready-cut houses?" said a man to us the other day. "There is nobody listed under that heading in the Detroit City Directory, but I know there is some concern out in the State which sells them."

Reference to the Michigan State Gazetteer (State Business Directory) soon told him that the concern he wished was the North American Construction Company, of Bay City, Mich. "I will write and order what I want at once," was his parting remark.

Where one instance of this sort comes to our attention, the same things are happening over and over again wherever a City Directory is to be found.

If you will trace back new customers to find out how they found you, City Directory classified lists will receive their share of the credit.

The classified section of the City Directory is the greatest buyers' guide on earth. Any one classification may secure the largest order and the best customer, any or every day in the year, and its omission may lose a large order at any time.

Every day, all over the country, thousands of people are consulting Polk's Directory Libraries. We offer you the free use of our directories for single reference.

Many Directories of various cities are bought by progressive concerns, who desire up-to-date mailing lists, classified by trades and otherwise.

Ask for a free copy of our "Directory of Directories," or for our "List of Mailing Lists."

A \$50,000.00 Order

A traveling man from St. Louis called on a wholesale dry goods house in St. Paul, to sell salvage goods. They did not deal in that class of goods.

Later the firm dissolved. One partner decided to engage in that line of trade and wanted to buy a complete stock, amounting to about \$50,000.00.

He called at our office and examined the St. Louis Directory to find the name of the house the agent represented. The classification "Salvage Goods" did not show it.

We, being more familiar with the classifications in a Directory, found it under "Bankrupt Stocks," much to the delight of the jobber, and a tremendous order was placed with the salvage house.

R. L. POLK & CO.

Publishers of over 400 Directories

Home Office - DETROIT, MICH.

POLK'S Mishawaka City Directory 1921

ALPHABETICAL LIST OF NAMES

ABBERGER

Abberger John J (Elizabeth) foremn
h 212 E Battell
Abele Clarence E (Bonnie) clk h 523
Lincoln Way W
Abraham Mary clk Mishawaka Woolen
Mfg Co r 509 E Lawrence
Abshire Lesley F (Goldie) dyer h 130
W Marion
Accoe Erma clk Mishawaka Woolen
Mfg Co r 407 W 9th
Ackenhusen John E (Minnie) h 112 E
11th
Acoo Martha r 222 E 7th

ALBERT

Albert Jacob (Mary) h 109 E 7th
" John (Caroline) street wkr h 203 E
8th
" J Paul student r 519 S Main
" Oscar M lab h 1018 N Main
" Solomon M (Blanche) tr slsmn h 524
E 3d
" Theresa tchr r 509 S Main
" Wm A (Vidia G) mgr Great Atlantic
& Pacific Tea Co h 129 W Marion
" Wilma (wid Louis) h 519 S Main
Alberts Alice trimmer r 222 E Grove

STARK REALTY CO.

Mishawaka Trust Bldg.

Tel. Mishawaka 460

REAL ESTATE, INSURANCE AND LOANS

Adams Cyriel (Valere) h 413 W 10th
" Emiel mldr r 413 W 10th
" Glenn T (Maude) mail carrier h 535
W Broadway
" Orville veneer r 321 Fisher Place
" Wm Truman (Emma) farmer h 604
W Jefferson
Ahara Edwin H (Emma B) gen supt
Dodge Mfg Co h 716 Lincoln Way E
" Josephine H r 716 Lincoln Way E
Ahrens Charles h 324 E 12th
" Flossie r 324 E 12th
" Oswald r 324 E 12th
Ainlay Charles W (Lillian) police h 314
W 3d
" Dessa student r 314 W 3d
" Gladys tchr r 314 W 3d
Airgood Barnet mach opr r 615 Union
" Edward C (Lilly) foremn h 301 In-
diana av
" Paul C (Rilla) city wkr r 301 In-
diana av
Akerman August E clk r 506 E 3d
" Wm fact wkr r 530 W 3d
Alber Carl H (Merle) toolmkr h 511
Meridian
" Roy mach hd Cole & Baird r 511
Meridian

Albertson Grace fact wkr r 810 E Law-
rence
" Sadie Mrs (G W) fact wkr r 810 E
Lawrence
Albright Louise clk Mishawaka Woolen
Mfg Co res Osceola Ind
Alby Achiel (Eldy) h 316 W 7th
" Alida shoe mkr r 316 W 7th
Aldis George E butcher r 810 E Grove
Aldrich Earl F (Mamie) bootmkr h 538
W Grove
Alexander Arnold mgr Alexander's r
111 West N
" Cecil clk Alexander's r 111 West N
" Louis M (Sarah; Alexander's) h 111
West N
ALEXANDER'S (Louis M Alexander),
"One Step Ahead in Styles," Cloth-
ing, Shoes and Gent's Furnishings
111 Lincoln Way W, Tel Mishawaka
121
Alexandrivic Kazimier h 422 Wells
Allbright Leslie (Bernice) foremn
Dodge Mfg Co h 309 E 11th
Alleman Earl J (Ada) shoe mkr h 214
E Grove
" Vere shoe mkr r 713 Elm

Order Your Newspaper Now The SOUTH BEND NEWS-TIMES

THE LEADING NEWSPAPER
Every Morning and Sunday, or
Every Evening and Sunday

Call Main 2100

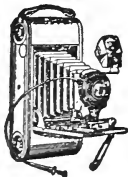

A U L T

Camera
Shop

122

S. Main
St.

Kodaks

Photo
Supplies

Developing
and
Printing

Albums



C. H. DEFREES COAL AND COKE

CEMENT, LIME and CLAY GOODS, MASON'S SUPPLIES

315 S. Taylor

Phones: Bell 279, Home 5279

902

(1921) R. L. POLK & CO.'S

W. G. ELLIOTT Insurance-Surety Bonds

JMS Bldg South Bend, Ind

Main 2616

See Adv. in Insurance Dept.

ALLEN

- Allen Benjamin F (Della) trimmer h 522 W Battell
 " George (Stella) r 948 E 5th
 " Helen tchr South Side School
 " John r 522 E Battell
 " Leo (Martha) agt h 119 E Lawrence
 " Raymond (Genevieve) h 939 E 4th
 " Richard C (Ida) barber H M Duffey r 221½ N Main
 " Roy r 323 W 7th
 " Sarah E (wid Harvey) h 522 E Battell
 " Wm S (Ada) paper hngr h 427 W Lawrence

Aller Charles W (Cynthia) lab h 314 S Mill

AMSTUTZ

Amstutz David L (Ida) packer h 529 V Lawrence

ANDERS EDWARD M (Annette), Mgr Mishawaka Lumber Yard, h 408 1/2 St Louis Blvd (S E)

Anderson Albert (Mina) lab r Sarah n Edgar av

" Andrew P (Alma) shoe mkr h 21 N Merrifield av

" B Frank (Jane) carp h 901 N Main

" Carl (Margaret) r 317 Union

" Carl R auto wkr Stude r 123 N Spring

ANDERSON EDGAR S (Helen M), Sec Treas and Gen Mgr, Citizens Finance Co also Insurance 211 Mishawaka Trust Bldg, h 2325 Lincoln Way E, Tel Mishawaka 724

" Edwin R (Hazel) formn Ind Bell Tel Co h 813 Reddick

" Frances E clk r 901 N Main

ANDERSON FRANK O (Margaret M Herzog & Anderson), h 1115 Lincoln Way W, Tel Mishawaka 158

" George B (Florence) clk h 410 Nile

" Ida M mach opr r 620 N Main

" James K (Hattie) clk h 602 E Marion

INDEPENDENT TANK LINE Petroleum Products

PHONE 34

MISHAWAKA, INDIANA

- " Florence M r 314 S Mill
 " James r 314 S Mill
 Allison Alvin (Goldie) boot mkr h 1643 Homewood
 " James cement wkr r 1812 N Main
 Allsbaugh Oren K (Marie) ship clk r 713 E Battell
 Alson Charles r 315 W 1st
 Althar Christina (wid Albert) h 325 S Main
 " Nancy r 325 S Main
 Amann John h 815 W 4th
 " Vrona r 815 W 4th

American Railway Express Co E J Robinson agt 221 N Main

" Red Cross Mishawaka Chapter Mrs S N Bauer sec 1 City Hall

Ames Bert (Jennie) lab h 225 W Lawrence

Amilchere Casimir (Edith) rubber wkr h 516 O'Connor

Amones Howard H pntr h 107 E 1st

" Thomas (Manza) farmer h es Margaret 4 n of Jefferson

" Wm H (Ellen) lab h Borley av nr N Main

Amos Helen tchr South Side School

" Marie C clk Mish Woolen Mfg Co 211 Merrifield av

" Marie M clk Mish Woolen Mfg Co 602 E Marion

" Martha Mrs dish washer r 1305 S 13th

" Martin A shoe mkr r 222 W 1st

" Morton E clk Mish Woolen Mfg Co r 2202 Homewood av

" Oscar E (Ida) bootmkr h 201 E Lawrence

" Presley H (Jessie) truck dr h 510 E Lawrence

Andrews Eugene E (Ethel) clk h 414 W Lawrence

" Joseph (Grace) mldr h 218 E 8th

" Marie packer r 414 W Lawrence

" Merle A (Ethel) timekpr h 1429 Lincoln Way E

" Oscar A (Meda) lab h 607 S Spring

" Rexford printer r 414 W Lawrence

" Sarah L (wid M Benton) r 1429 Lincoln Way E

" Thelma clk Mish Woolen Mfg Co r 607 S Spring

Andries Camiel (Mary) h 705 W 4th

Angerstein Wm (LaVina) tmstr h 506 Division

Everything

Electrical

THE BIG ELECTRIC SHOP
S. D. Moran & Son

132 North

Michigan St.

CALL

Main 107



Conservative Life Insurance Company of America
HOME OFFICE—SOUTH BEND
A Home Company Issuing Policies for the Whole Family

MISHAWAKA CITY DIRECTORY (1921)

903

ANGLIN
 Anglin Milo (Susie) shoe mkr h 521 Sarah
 Ankney Chester shoe mkr r 321 W Front
 Anthony Charles C shoe mkr r 620 W Grove
 " Frank (Golda) patrnr mkr h 620 W Grove
 Anton Eva shoe mkr r 726 Hendricks
 Antonello Archielle lab h 820 Alabama
 Antwerp Charles r 224 W 1st
 " Fred boot mkr r 224 W 1st
 Apostolic Faith Assembly 205 E Mishawaka av
 Applegate Benjamin F ctr r 317 Union
 " Charles bootmkr r 317 Union
 " James C (Kate) real estate h 208 S Logan
 " Patrick E lab r 114 N Mill
 " Thomas E (Ethel) auto mech r 114 N Mill
 Arata Alphonsus P (Jennie) clk P O h 402 E Jefferson
 Archambeault Vernon G prsmn Jerne-gan Printing Co
 Archer Harriet matron Ind Bell Tel Co h 321 S Mill

ARROW BEVERAGE MNFG CO, Adolph Kamm Sr Pres, Rudolph A Kamm Vice-Pres, Laura J Kamm Sec, Albin J Kamm Treas, Brewers and Soft Drink Mnfrs, N Center Street, Tel Mishawaka 28
 Arthur Alan H (Eva) ins agt h 322 Indiana av
 Artusi Leo lab h 324 W 10th
 " Leo (Adele) shoemkr h 310 13th
 Ashbaugh Charle furn rms 103½ Lincoln Way W h same
 Ashby Elmore r 107 N Spring
 Assandria Augustine (Catilina) lab h 1204 S Spring
 Audenaert Alphonse (Mary) soft drinks 810 W 4th h same
 " Frank r 810 W 4th
 Aulenbach Levi lab r 520 E Broadway
 " Ralph F (Florence) trun mkr h 330 W Mishawaka av
 Ault Elvina clk Mish Woolen Mfg Co r 427 Lincoln Way E
 Auminacher Verina shoe mkr r 520 W Lawrence
 Austin Andrew B (Nellie) yardmn h 310 W Grove
 " Arnold W student r 822 E 3d

PHONE MISH. 1181

Colpaert Realty Corporation
REAL ESTATE—INSURANCE
126-8 Lincoln Way West MISHAWAKA, INDIANA

Archibald Alphonse (Mary) firemn h 707 Union
 Ardeil Fillmore shoe mkr r 1307 Union
 " Maurice city wkr r 1307 Union
 " Raymond shoe mkr r 1307 Union
 Armstead Harold rubberwkr r 312 E 7th
 " Wm J (Louella) h 312 E 7th
 Armstrong Alfred J (Laura) autowkr h 819 Division
 " Charles (Clara) r 115 N Spring
 " George (Mabel) mach h 109 S Hill
 Army & Navy Union Hall 3d fl 123 N Main
 Arndt Edward C (Emma) shoe mkr h 205 W 8th
 " Russell H student r 205 W 8th
 Arney Willard R (Sophia) lab h 219 N Mill
 " Donald clk r 205 E 4th
 " E M (Jessie) decorator h 130 W Mishawaka av
 " Harry A mgr Singer Sewing Mach Co r 112 W 8th
 " John A (Katie) h 205 E 4th
 " Roy electn r 205 E 4th
 " Wm F (Della) foremn h 118 W 6th

" Charles E (Kate) mason h 833 E 4th
 " Clara (wid Claude) h 705 S Main
 " Earl (Florence) chauf h 711 Lincoln Way W
 " Ella A shoe mkr r 833 E 4th
 " George A (Elsie E) ins agt h 815 E 3d
 " Lorenza A lab r 705 S Main
 " Ralph W insp r 310 W Grove
 " Wm E (Celestia) foremn h 822 E 3d
AUTO ELECTRIC SHOP (Perkins & Harris), All Kinds Electrical Automobile Work, Ignition, Starting and Batteries 417 S Main, Tel Mish 80
 Auwenrogge Syril (Henrietta) knitter r 227 N Mill
 Avenmarg Helen clk Mish Woolen Mfg Co h 1229 S 8th S B
 Avery Charles M (Celesta) lab h 303 E 7th
 " Edgar W (Gertrude) shoe mkr h 210 E Mishawaka av
 " Milo W (Lillian) carp h 833 E 5th
 Aydelott Marshall L (Lilly) mach h 1512 E 3d
 Ayers Delton K (Florence) printer h 421 W Lawrence
 " Harold D pntr r 422 E 3d
 " Levi D (Margaret) pntr h 422 E 3d

The Tellsworth Store
 "The Brightest Spot in Town"

**Dry Goods, Rugs
 and Draperies**

Aermotor Windmills
 Gas Engines
 Pumps, Piping
 Fittings and
 Tanks

PHONE MAIN 5485

Giving 20 Per Cent Rebate on Rodded Buildings and Their Contents

1124 S. MAIN ST., SOUTH BEND, IND.

JOHN C. RUMMEL

AGENT FOR FARMERS' MUTUAL AID ASSOCIATION
 FIRE, LIGHTNING AND TORNADO INSURANCE

Homer Furnaces
 Copper Cable Lightning Rods
 Goshen Hay Slings
 Pressure Boiler
 Water Systems

Main
2403

Elaborated Roofing Company
ROOFING CONTRACTORS

We will be pleased to give you a figure on
Your Roof

A. W. LOGSDON, Mngr.
218 N. Michigan St.

Main
2403

NORTH SIDE LUMBER YARD

518 North Scott Street

MAIN 131

LUMBER

MILLWORK

904

(1921) R. L. POLK & CO.'S

AYERS

- " Burton R slsmn rms 117½ Lincoln Way E
- " Hazel shoe mkr r 522 E Mishawaka Azzl Angelo h 805 Alabama
- Babcock Glenn D (Marie) clk Mish Woolen Mfg Co r 210 Niles av
- " Robert D (Merle) mach h 703 Fairmont av
- " Roberta nurse r 202 Niles av
- " W Emerson (Alice) clk P O h 122 Niles av
- Bachtel Marcus pres Grange Elevator Co res R F D 2
- Bachter Marvin chauff r 308 Fisher pl
- " Monroe (Olive) carp h 308 Fisher pl
- Bacon Arthur H mech r 114 S Merrifield av
- " Arthur W (Mabelle) bkpr h 114 S Merrifield av
- " James C (Nellie) watchmn h 215 Home
- Baer Benjamin (Jennie) clothing 109 S Main h 925 Lincoln Way E
- Baert Agnes (wid Peter) wks Bergers h 405 W 8th
- " Jacob (Josephine) h 322 Smith

BAKER

- " Emily (wid Charles) h 711 E Lawrence
- " Fred L (Frances C) ctr h 208 N Main
- " Garrett (Dora) ctr h 214 Indiana av
- " Joseph F (Alice) h 1103 W 7th
- " Mehl C (Addie) mach h 2117 Lincoln Way W
- " Wm M (Jane) woolmkr h 836 E 4th
- Baldoni Armanda (Maria) r 1108 S Spring
- " Biorgio (Pia) h 1102 S Spring
- " Romalo (Antonia) h 1108 S Spring
- Baldwin Albert S packer r 228 W Lawrence
- " Homer J (Mollie) h 329 W Lawrence
- " N A (Millie) trucker h 1115 Benton
- Ball Adam r 1753 E 4th
- " Arthur Z (Mammie) mach opr h 41 W Lawrence
- " Audria lab r 315 E 3d
- " Clinton V (Iva N) heel mkr h 315 E 3d
- " Florence E r 235 W Lawrence
- " Mandell mach r 235 W Lawrence
- " Nettie Mrs shoe mkr h 235 W Lawrence
- " Pauline r 315 E 3d

A. J. & J. W. SCHINDLER

Insurance, Steamship Agents, Real Estate and Mortgage Loans

Both Phones 62 Notary Public in Office 215 S. Main St., MISHAWAKA, IND.

- Bagley John T (Addie C) factory wkr h 215 Laurel
- Baidinger Joseph W (Grace) baker A Bloch h 225 W Mishawaka av
- Bailey Alex (Nina) factory wkr r 1010 Sarah
- " Homer N (Verna) grocery 1014 N Main h same
- Bair Alban r 811 Sarah
- " Bernice deputy City Treasurers Office r 811 Sarah
- " Mira M (wid Peter) h 811 Sarah
- " Russell P (May) ctr h 207 E Lawrence
- BAIRD JOHN W (Clara; Cole & Baird) h 2202 Lincoln Way W, Tel Mishawaka 27
- " Wm (Carrie) brklyr h 512 W Battell
- " Wm C (Florence) trav slsmn Mish Woolen Mfg Co h 924 Lincoln Way E
- Baker Alice D clk Mish Woolen Mfg Co clk r 1103 W 7th
- " Carrie G (wid Henry C) r 311 Edgewater dr
- " Donald lnemn r 1103 W 7th
- " Elmer F (Esther) photogr 111 E 1st h 420 Lincoln Way W

- " Theodora foreldy r 315 E 3d
- Ballam Violet Mrs mach opr r 228 E Lawrence
- Ballard Ethel nurse r 907 Locust
- Baluss John W (Blanche) coal dlr 620 E 4th
- Bandonck Alice clk C DeMeulenaere 532 W 6th
- " Felix (Philomena) factory wkr h 532 W 6th
- Bangs Ruth student r 108 N Spring
- Baranowski Alex r 909 E 4th
- " Alfonse (Mary) lab h 909 E 4th
- " John (Anna) lab r 909 E 4th
- Barbara Anthony (Bridget) lab h 305 W 9th
- Barber Delbert (Edna) lab h 117 W 4th
- Barclay Margaret Mrs matron h 333 W Lawrence
- " Marie student r 333 W Lawrence
- Barhydt Richard (Alice) shoe mkr 715 E 5th
- Barker Grover E lab h 1217 E 4th
- " Paul F plmbr r 726 E 3d
- Barkman John (Cleta) inspr h 209 Indiana av
- " Loy J (Ferne) clk G J Stoeckinger 516 W Battell

Phones Mishawaka 2278-2279 • 104 Lincoln Way West, Mishawaka, Ind.
Mishawaka Trust & Savings Co. Bank
 General Banking INSURANCE OF ALL KINDS 4% Interest on Savings

FARMERS TRUST COMPANY

General Banking, 4% on Savings. Safety Deposit Boxes for Rent.

MISHAWAKA CITY DIRECTORY (1921)

905

BARNARD CHARLES L (Lydia G; C L Barnard & Son), h 706 Lincoln Way E, Tel Mishawaka 1169
" C Burton drftsman r 706 Lincoln Way E

BARNARD C L & SON (Charles L and John W), Hardware, Plumbing and Tanners, 118-120 Lincoln Way E, Tel Mishawaka 585 (See page G)

BARNARD JOHN W (Gertrude E; C L Barnard & Son), h 309 Lincoln Way W, Tel Mishawaka 2024

Barnes Bert M (Hazel) wood wkr h Eberhart rd nr Merrifield rd

" Cecil O (Mabel) prod mgr h 1119 Margaret

" Charles H (Nellie) shoe mkr h 218 W 1st

" LaVaughn bkpr C G Wells r 218 W 1st

" Melvin L lab h 1433 Lincoln Way E
" Olga Mrs r 215 Cleveland

Barnhart Elmer (Ignato) r 227 E 11th
" Ignato Mrs clk Mish Woolen Mfg Co r 227 E 11th

" Joseph (Carrie) carp h 223 W Broadway

BARTON

" Owen N shoe mkr r 115 S Center
" Ruby clk O K Fruit Store r 202 E Marion

Base John lab h 214 W Battell
Bash Charles A (Elizabeth) fnshr h 933 Washington av

" Freida F tchr r 933 Washington av
" Genevieve N sten r 933 Washington av

" Lawrence clk Mish Woolen Mfg Co r 933 Washington av

" Lillian B Mrs slsldy M Gilbert & Son h 312 W 4th

Bassett Lewis (Bessie) tool mkr h 320 S West

" Ruth sten r 320 S West

Bassler Carl (Inez M) phys Mish Trust bldg r 808 N Main

Batdorf Everett S student r 507 W Broadway

" Kenzie E (Ida M) formn h 507 W Broadway

Bates Dan (Pearl) press opr r 119 W Battell

" Ernest E (Florence) cement wkr h 135 E Grove

STARK REALTY CO.

Mishawaka Trust Bldg.

Tel. Mishawaka 460

REAL ESTATE, INSURANCE AND LOANS

Barrett Chester A (Jessie) carp h 310 Park av

" Clara (wid Wm) h 312 S West

" Edward F shoe mkr r 312 S West

" John (Sophia) grocer 724 E Lawrence h same

" Marie H clk r 312 S West

" Mary Mrs factry wkr h 1110 Division

" Paul B drftsman r 312 S West

Barron Bernice J cashr City Water & Electric Plant Office h 210 S Race

Barrows Charles (Della) boat mkr h 415 S Mill

" Della music tchr r 415 S Mill

" Donald r 218 W 6th

" Harry (Lillian Merle) foremn h 214 S Mason

" Newton (Mae) lab h 218 W 6th

Barry John F (Hattie) lab h 306 W 7th

" Margaret A shoe mkr r 306 W 7th

Barsel George H (Ethel) factry wkr h 207 E Lawrence

Barter Hollie sten Mish Woolen Mfg Co r 1121 S 6th S B

Barton Edward lab r 115 S Center
" Harry E clk Mish Woolen Mfg Co r 207 S Marion

" James W (Ellen) lab h 115 S Center

" Fred A (Lucia) heel mkr h 516 W 11th

" J Walter (Myrtle) shoe mkr h 1309 Forest av

Battees Lucinda (wid John L) r 311 Fisher pl

Battell School 102-20 E Battell

Batton Ida (wid Albert L) h 216 E 6th

Bauer Alvina factry wkr r 523 E Marion

" Carl (Anna) pntr r 315 W Lawrence

" Charles (Felice) lab h 523 E Marion

" Charles W jr (Hazel) mach h 511 E Jefferson av

" Jacob (Johanna) mach h 800 E Jefferson av

" Joseph A (Mary) rubber mkr h 1439 E 4th

" Loretta M typist r 318 W Lawrence
" Lydia (wid Adam) r 841 E 3d

" Rudolph shoe mkr r 511 E Jefferson
" Sue N (wid Wm) sec American Red Cross r 317 Lincoln Way E

Bauerlein Charles H (Rose) mach h 632 Lincoln Way E

" Edith J stud r 632 Lincoln Way E
" Eugene mach r 632 Lincoln Way E

" Irene clk Mish Woolen Mfg Co h 808 S Clinton S B

Phone
Lincoln
6280

Brehmer Electric Shop
ELECTRICAL CONSTRUCTION

ELECTRIC FIXTURES
SUPPLIES
502 E. LA SALLE AVE.
SOUTH BEND, IND.

PRINTING  BINDING

SOUTH BEND—AND PROUD OF IT

LUMBER

AND

**Building
Materials**

Wholesale
and Retail

**Sash
Doors
Blinds
and
Interior
Finish**

=

**Michigan
Ave.
Lumber
Co.**

**G. A. REUM
MANAGER**

=

**Phone
Main 377**

=

Office and Yard
1612-1614
Lincoln Way W.
I. I. I. Tracks

PHONE
**Main
164**

LONTZ BROTHERS
COAL, GASOLINE AND OIL
602-4-6 S. Michigan St., Cor. of South

PHONE
**Lincoln
5164**

906

(1921) R. L. POLK & CO.'S

Smith & Smith Chiropractors

South Bend Mishawaka
See page 70

BAUERLEIN

" Marie H clk Natl Veneer Products Co
r 632 Lincoln Way E
Bauert Charles A (Marie M) grocer 118
S Center h same
Baugher Day E (Rose) clk h 804 N Main
" Edmond clk Mish Woolen Mfg Co r
416 E Grove
" Ferris chauf Kamm & Schellinger Co
h 126½ Lincoln Way E
" Oscar A (Grace) icemn h E Jeffer-
son av nr Merrifield rd
" Raymond exprsmn r Oscar R Baugher
" Roy G (Bessie) mldr h 103 Stanley
" Sherman J (Lura) mach h 321 W
Marion
Bauters August r 801 W 4th
" Oscar (Marie) shoe mkr h 801 W 4th

BEADLE

Beadle Elmer T (Ida) mach h ns Mil-
burn blvd 2 w of Carlton
Beall Carl T (Eva) lab h 803 E 4th
" Lois M (wid Brenton H) h 229 E 4th
" Thomas E (Susie) h 229½ E 4th
Beamer Edwin A (Elizabeth) trav slsmn
h 303 N Merrifield av
" Harry student r 303 N Merrifield av
" Harry M (Edith) mgr h 361 Edge-
water dr
Bean Charles r 115 N Spring
" Earl C (Pearl) tool mkr h 737 E 4th
" Inez millnr r 1724 Lincoln Way E
" James (Anna) cabtmkr h 1724 Lin-
coln Way E
" James jr mach r 1724 Lincoln Way E
" Joseph lab r Joseph Grundy
Beatty Dempster chauf r 713 N Main
" Jane (wid Charles) h 713 N Main
Beaverson Edgar F (Bessie) driver h
105½ E Mishawaka av
Beavo Jacob H (Ella) carp h 310 S Mill
Bechelli Dominick (Christine) auto
wkr h 816 Alabama
Becher Charlotte L clk r 219 W 7th
" Clarence A mach h 303 W 6th
" John T (Helen) blksmith h 219 W 7th

INDEPENDENT TANK LINE Petroleum Products

PHONE 34

MISHAWAKA, INDIANA

Bauwens Alice lab r 715 W 5th
" Aloys lab r 542 W 6th
" Aloys lab r 715 W 5th
" Camiel (Seraphine) boot mkr h 743
W 6th
" Henry boot mkr r 542 W 6th
" Louis (Selina) city wkr h 715 W 5th
" Maurice lab r 715 W 5th
" Richard boot mkr r 542 W 6th
" Theopheil (Pauline) h 122 W 13th
Bauwert Anna shoe mkr r 114 S Center
" Elizabeth (wid John) h 114 S Center
" Jacob shoe mkr r 114 S Center
" John coremkr r 114 S Center
Baxter Carrie A (wid John H) h 803 W
Mishawaka av
" Edgar L (Sue) carp r 803 W Misha-
waka av
" George W (Katie) lab h 617 Sarah
" John F r 374 S Beiger
Baylock Bessie Mrs factry wkr r 701½
E Lawrence
" Louis (Bessie) lab h 701½ E Law-
rence
Bazyk John (Leokada) mach h 730 E
7th
Beach Sarah A Mrs hair drsr Mish
Trust bldg r 118½ Lincoln Way W

" Laura R clk Mish Woolen Mfg Co r
219 W 7th
" Simon lab r 312 E Mishawaka av
Beck Floyd B (Laura) clk E C Allsas-
ser h 209 W Front
" Harold B baker Kuss Baking Co r
114 W Marion
" Maleta pkr r 136 E Grove
Becker Aloysius polisher r Fidelis
Becker
" Clarence H (Nellie) polisher h 418 W
Jefferson
" Fidelis body wkr h ss W Jefferson
1 w of Calhoun
" Henry watchmn r Fidelis Becker
Becknell Maurice factry wkr r 316 N
Cedar
Bedinger Aileen clk McClellans Store r
202 S Cleveland
" Burton H sten r 202 Cleveland
" Paul A (Verna) millwright h 202
Cleveland
Beebe Carl J clk r 817 Lincoln Way E
Beek Ernest (Elizabeth R) agt A M
Todd Co of Kalamazoo h 817 Lin-
coln Way E
" Mabel M sten r 817 Lincoln Way E

A natural by-product of the Directory business is the compilation of Mailing Lists. If interested, ask for our Free "List of Mailing Lists." R. L. POLK & CO., Detroit, Mich.

COAL

KNOBLOCK & MARTIN

PHONES { BELL 119
HOME 5840

1613 W. Washington Ave.

South Bend

MISHAWAKA CITY DIRECTORY (1921)

907

BECHLE
 Bechle Anthony F (Marcella) foremn h
 507 W Lawrence
 Beehler Adam G (Carrie) housemn h
 202 E 7th
 " Charles (Mayme) pntr h 205 Indiana
 " Edith r 312 E 7th
 " Herman (Anna) police h 429 W
 Broadway
 " Minnie Mrs clk Templins Music House
 r 205 Indiana av
 Beers Edward (Mary) mach opr h 124
 E Laws
 Behse Charles H (Louise) cigar mfr 301
 N Merrifield av h same
BEIGER FURNITURE CO, C A Ostrom
 Pres, Furniture, Carpets, Rugs,
 Linoleums, Etc 114-116 N Main, Tel
 Mishawaka 151
 " Jacob H (Sarah L) slsmn h 538 Lin-
 coln Way W
 " School ns 3d bet Melville and Virgie
 " Susie H (wid Martin) h 317 Lincoln
 Way E
 Beisbrouck Julius (Adelia) h 114 E 13th
 Bejuin Philo factory wkr r 730 E 4th
 Bekaert Henry (Lena) shoe mkr h 410
 W 7th

BENNETT
 " Julius A (Idalie) dept store 424-426
 W 7th h same
 " Marie clk Mish Woolen Mfg Co r 109
 Towle av
 " Minnie (wid Wm F) h 109 Towle av
 Benson Fairre Mrs Indrs Orphans Home
 Bentley Morris L (Bessie) ofc clk h 718
 E 7th
 Berberich Kilburn E r 425 W Lawrence
 " Loren V clk r 425 W Lawrence
 " Marian (wid Joseph) h 425 W Law-
 rence
 Bergenhausen Olaf cabt mkr Dodge Mfg
 Co h 811 Blaine av
 Berger see also Burger
 " Benjamin F (Elizabeth) real est h
 2321 Lincoln Way W
 " Floyd mason r 315 W 1st
 " Victor r 302 W 1st
 Bergman Joseph Wm (C Josephine) dry
 clnr h 318 W Lawrence
 Bergvelt Karl (Jennie) supt h 414 Niles
 Berkheiser Ada May mach opr r 525 W
 Battell
 " David (Daisy) foremn h 525 W Bat-
 tell

PHONE MISH. 1181

Colpaert Realty Corporation

REAL ESTATE—INSURANCE

126-8 Lincoln Way West

MISHAWAKA, INDIANA

" Madaline r 410 W 7th
 " Maurice J (Clotilde) city firemn h 410
 W 7th
 Bell Harry L (Minnie) supt Dodge Mfg
 Co h 122 W 4th
 Bellairs Floyd M (Florence) clk School
 Loom & Novelty Co h 217 N Hill
 " James r 902 Lincoln Way W
 " John W (Mary) School Loom & Nov-
 elty Co h 902 Lincoln Way W
 " Leahla gen ofc mgr r 902 Lincoln
 Way W
 Belleghem Alphonse bksmith r 312
 Baker
 Belleville Lucy (wid Frank) h 529 W
 Battell
 Belziti Peter (Elina) lab h 545 W 6th
 Benjamin Charles boot mkr r 915 Meri-
 dian
 " Michael (Mary) rubber wkr h Don-
 aldson av nr N Main
 " Robert (Rose) chauf h 605 Fairmont
 Bennett Alfred A (Matilda) mgr J A
 Bennett h 501 S Smith
 " Donald clk J A Bennett r 426 W 7th
 " Forrest L (The Franklin Press) r
 107 S Hill

" George (Almira) boot mkr h 1914
 Lincoln Way E
 " Otis Eugene shoemkr r 525 W Battell
 Bernard Genevieve rubber wkr r 414
 W 6th
 Berner Dora G (wid Samuel) r 616 E
 Lawrence
 Beron Charles C (Alice E) firemn h 346
 Park av
 Berry Eugene clk Foersted & Diltz
 " Johnson (Elizabeth) watchmn h 808
 E Lawrence
 " Thomas J (Lena) lab h 333 Laurel
 Bert Cyril (Clara) rubber wkr h 817 W
 3d
 Besinger Frank (Anna) h 713 S Main
 " Wm E (Catherine) shoe mkr h 535
 Clay
 Betluayne Julius (Agnes) lab h 307 E
 11th
 Betts Bertha tchr r 519 Lincoln Way E
 " Ida L clk Bd of Education r 519 Lin-
 coln Way E
 " Jessie E tchr South Side School r
 519 Lincoln Way E
 Betzer Vern (Vernes) stmfr r 1302 Di-
 vision
 Beutter Mary h 202 Baker

GEORGE WYMAN & CO.

103-5-7-9 N. Michigan St.

Established 1860

Phone Main 5100

A growing Rug, Carpet and Drapery

Department for a growing city

3rd floor

COME AND SEE US

Columbia

STARTING AND LIGHTING
STORAGE BATTERIES

For All Makes of Cars—Expert Battery Repairing
COLUMBIA BATTERY COMPANY
WASHINGTON AND LAFALETTE

CORNER
ST. JOSEPH
& WAYNE STS.

ENGRAVING AND
ELECTROTYPING CO.

PHONES
MAIN 3
LINCOLN
5003



Drink Hoosier Cream

LONG DISTANCE PHONES

MAIN 780

Lincoln 1309

1622 Lincoln Way, West

SOUTH BEND, IND.

908

(1921) R. L. POLK & CO.'S

HAYNES

America's First Car

Ditsch Sales and Garage

Al Ditsch, Propr.

223-225 W. WASHINGTON AVE.

BEWIRTH

Bewirth Beulah student r 1716 W 6th

" Tillie Mrs h 1716 W 6th

Beynart Henry plmbr 124½ Lincoln Way E h same

Beynon John A (Hallie J) asst sales mgr Dodge Sales & Engineering Co h 124 S Race

Bezi Nonda r 1016 S Spring

Bice Elza M (Hattie) shoe mkr h 108 E Jefferson av

" Lowell janitor r 108 E Jefferson av

Bickel Bernard A clk Mishawaka Hotel r 316 W 3d

" Charles A (Gertrude) ins agt h 1211 Sarah

BIERS

Biers Edward (Katheryn) foremn Perkins Corp h 124 E Lawrence

Bierwood Harry mach h 210 W 9th

Biesbroecke Charles (Julia) h 315 S Center

Biesbrouck Ernest (Mary) shoemkr h 413 W 9th

" Ivo rubber mkr h 506 W 7th

" Maurice (Annie) h 506 W 7th

Bigelow John D (Golda) checker r 548 Lincoln Way W

Biggs Ethel sten 115 Laurel

Bill Frank rubber wkr r 719 E 8th

Biltz Frederick G lab r 117 E 8th

" George F (Ada) foremn Dodge Mfg Co h 934 E 4th

Burgham Charles M (Bingham & Bingham) h 215 E 3d

" E Volney (Hattie E; Bingham & Bingham) h 215 E 3d

" H Beth prin South Side School r 215 E 3d

" J Fred (Anna M; Bingham & Bingham) h 909 Lincoln Way W

" School 606 E 3d

A. J. & J. W. SCHINDLER

Insurance, Steamship Agents, Real Estate and Mortgage Loans

Phone 62

Notary Public in office

215 S. Main St., MISHAWAKA, IND.

" Frank J (Sadie) grocer 914 Division h 918 same

" George M (Elsie) shoe mkr h 403 E Jefferson av

" Henry J (Lucy) sole mkr h 423 E Jefferson av

" Joseph M (Mary E) foremn Dodge Mfg Co h 316 W 3d

" Margaret L sten r 316 W 3d

" Mary Anna (wid Joseph) h 322 W 1st

" Nicholas sweeper r 505 E Jefferson

" Nicholas B (Mattie) core mkr h 605 W Broadway

" Otis (Clara) trimmer r 230 E Marion

" Wilfred G (Lillian) clk h 514 E Broadway

" Wm J acct r 316 W 3d

Bidlack J Benjamin (Jennie) carp h 128 Borley av

Bidwell Frederick C foremn Dodge Mfg Co r 948 E 4th

" Louis O (Ollie) lab r 948 E 4th

Biehler Clayton student r 429 W Broadway

Bieneman Henry R (Pearl) foremn h 630 E 3d

Bierman Charles A (Ottobine) clk C G Wells r 119 N Main

BINGHAM & BINGHAM (E Volney, J, Fred and Charles W), Attorneys-at-Law 213 E 3d, Tel Mishawaka 251

Binn Delner lab r 215 W Front

Birch Stella J (wid Stephen) r Otho Jarraid

Bird Charles lab r 218 Meridian

" Clarence E (Viola) mover h 218 Meridian

" Ethel mach opr r 218 Meridian

" Wm A (Elizabeth) boot mkr h 209 W Grove

Birk Edna R mach opr h 1015 N Main

" Norman T (Addie) clk P O h 1015 N Main

Birtwhistle Charles T (Marie) shoemkr h 740 E 3d

Bisel Frank shoe mkr h 323 W 9th

Bisel Alonzo J (Belle) shoe mkr h 618 E Battell

Bishop Frank (Frances) lab h Donaldson av nr N Main

Bitler Mangle Mrs h 728 E 7th

Blitner Henry clk r 110 E Mishawaka av

Bixler Wm (Martha) lab h 722 Division

Blackburne Isabelle student r 901 N Main

CENTRAL ELECTRIC CO.

ELECTRICAL CONTRACTORS

ELECTRICAL FIXTURES AND SUPPLIES

128 SOUTH MAIN

TEL. MAIN 104

The Merchants National Bank

Safety Deposit Boxes for Rent,
4% on Savings

MISHAWAKA CITY DIRECTORY (1921)

909

BLACKMAN

Blackman Winnifred bkpr Frank Lumber & Coal Co h 701 S Eddy S B

Blackwell Floyd (Ruth) hlpr r 224 Laurel

Blacl Gasper (Virkor) r 217 E 6th

Blair George W (Donna E) dept mgr h 345 Edgewater dr

Blake Louis (Lydia) mach h 1624 Milburn blvd

" Ray (Ruth) dairymn h 115 E 12th

Blanchard David (Rosa) lab h ws Berlin 2 S Delaware

" Loren mach opr r 924 E Mishawaka

" Ora (Lizzie) lab h ws Berlin 2 S Delaware

Blanford Nannie clk Great Atlantic & Pacific Tea Co r 641 E 3d

" Ray J (Genevieve) mach h 641 E 3d

Blasher Charles r 614 S Main

" John F (Shirley) pntr h 522 W Lawrence

" Joseph varnshr h 114 Lowell av

Blashier Wm H (Anna) pntr h 829 E 5th

Blaskie Bernard lab r 227 E 6th

BOARD OF EDUCATION, H W Jones

Pres, E B Byrkit Sec, E H Ahara Treas, P C Emmons Supt, Office High School Bldg 406-412 Lincoln Way W, Tel Mishawaka 1141

Boardman Carl E shoe mkr h 135 E Jefferson av

Bobeck Carrie clk Mish Woolen Mfg Co r 111 Towle av

Boberg Elsie clk Mish Woolen Mfg Co r 1615 Florine ct S B

Bobson Dewey M (Rosalie) mach h 608 Oak

Bock Charles M (Josephine) foremn h 419 E Mishawaka av

" George L (Ethel) boot mkr h 425 E Mishawaka av

" Harvey (Pauline) corres Mish Woolen Mfg Co h 538 Clay

" Jacob (Elizabeth) blksmith h 611 E Lawrence

" Laura insp r 611 E Lawrence

" Lincoln (Ruth) boot mkr h 523 E Mishawaka av

" Wm J shoe mkr r 611 E Lawrence
Boddeart Joseph (Louise) factory wkr h 534 W 5th

STARK REALTY CO.

Mishawaka Trust Bldg.

Tel. Mishawaka 460

REAL ESTATE, INSURANCE AND LOANS

Blasko John (Theresa) grocer 704 E Lawrence h 702 same

Blatz Daniel (Donabelle) mldr h 302-4 E 6th

Bless George B (Iva) lab h 126 E Grove

" Thomas A (Elizabeth) h 214 W Mishawaka av

Bline James O shoe mkr r 502 W 6th

Bloch August (Ottile) baker 119 W Mishawaka av h 135 same

" Edward student r 135 W Mishawaka

Blondell Adolph (Augusta) auto wkr h 908 Union

" Flossie mach opr r 908 Union

Bloomer Andrew J (Hattie) lab r 703 E Battell

" Harry D (Ruth) mason h 703 E Battell

" Wm r 108 N Spring

Blue Ralph Wm (Bessie) electn r 1817 E 4th

Blum Myra M hairdrsr 206 S Main r 503 W Navarre

Blume August D (Maude) boot mkr h 613 E Battell

" Prudence (wid Fred) h 514 E Battell

Bodine Ida (wid Cassius) music tchr h 807 W 6th

" James ctr r 807 W 6th

" Michael foremn r 505 E Mishawaka

Bodle Alexander T (Caroline G) mech eng h 1106 Niles av

" John (Augusta) traffic clk h 707 Ann

" Walter H clk North Side Trust & Sav Bank r 707 Ann

Boecker Peter (Emma) lab h 547 W 7th

Boehner Jacob (Minnie) h 849 E 4th

Boehnlein Edward clk r 733 E 4th

" Francis clk r 733 E 4th

" John (Pauline) lab h 733 E 4th

" Martin (Margaret) pkr h 729 E 4th

Boemheke Remi (Mary) lab h 537 W 6th

Boembeke Adolph (Sylvia) lab h 410 W 10th

Boger Benjamin electn Mishawaka Electric Shop r 549 Lincoln Way W

Bokhart Cyreal (Helen) shoe mkr h 311 W 3d

" Harry lab Grange Elevator Co

Bolam Wm T (Mary) steam ftr h 412 W 3d

Order Your Newspaper Now

The SOUTH BEND NEWS-TIMES

THE LEADING NEWSPAPER

Every Morning and Sunday, or Every Evening and Sunday

Call Main 2100

L.
E.
G
R
E
E
N
A
N

INSURANCE

Studebaker Big-Six — The Most Popular
High Quality Car



STAPLES-HILDEBRAND CO.

LIME-CEMENT-PLASTER

QUALITY — QUANTITY — SERVICE

910

(1921) R. L. POLK & CO.'S

BOLES

- Boles Calcina (wid James) r 116 E Byrkit av
- " Charlotte clk Mish Woolen Mfg Co r 220 W Jefferson S B
- " Frank M (Edith) clk h 119 Niles av
- " Ira C chief eng h 121 S Church
- " James H (Marian) foremn r 224 E Grove
- " Louis (Eva) lab h 1421 Lincoln Way E
- " Margaret clk Mish Woolen Mfg Co r 220 W Jefferson S B
- " Milo Z auto wkr r 119 Niles av
- " Oliver F tchr Bingham School r 119 Niles av
- Boline Celia mach opr r 804 E Lawrence
- " Emma shoe mkr r 804 E Lawrence
- " George mach opr h 804 E Lawrence
- " Herman lab r 421 E Mishawaka av
- Bolinger Alfred A (Viola) wool wkr h 122 E Broadway
- " Byron A clk J F Grovelski r 527 Lincoln Way W
- " Charles F shoe mkr r 122 E Broadway
- " Clem A (Viola) foremn h 201 E Broadway

BOOHER

- " Robert (Edna) shoe mkr h 225 N Spring
- " Ruth C tchr r 1003 Lincoln Way E
- " Samuel A (Ella) insp h 1003 Lincoln Way E
- " Wm A (Vada) lab h 915 Meridian
- " Wm C (Cora) boot mkr h 216 N Spring
- Booker Arven (Elnore) soda dispenser r 205 E 6th
- " Elvina ofc clk r 107 Towle av
- " Ervin hipr Perkins Corp h 2604 Pleasant S B
- " Roney (Barbara J) tmstr h 542 W 4th
- Bookhart Harry (Mary) deliverymn r 322 E 13th
- Boomershine Dan (Louella) r 1533 Lincoln Way E
- " Joshua (Lydia) h 1533 Lincoln Way E
- Boone Roscoe r 411 W 3d
- Boorda Morris propr Mishawaka Clothiers 107 N Main
- Booth John T slsmn r 204 Lincoln Way E
- " Mary F r 204 Lincoln Way E
- " Sarah M (wid Lewis) h 204 Lincoln Way E

INDEPENDENT TANK LINE
Petroleum Products

PHONE 34

MISHAWAKA, INDIANA

- " Donald A (Martha) cashr G T System r 201 E Broadway
- " Frank (Myrtle) tree surgeon h 601 E Grove
- " LeRoy L (Edith) h 512 Somerset Blvd
- " Olive hskpr r 115 Towle av
- " Wm F (Myrtle M) tree expert 601 E Grove h same
- Bolling Charles r 123 N Mill
- Bondurant Ed r 210 W 9th
- Bonne Camiel (Madeline) lab h 204 Columbia
- " Madeline Mrs knitter r 204 Columbia
- " Raymond (Martha) pocket mkr r 422 W 8th
- Bonneay Tony (Emily) h 316 E 9th
- Bonner James (Angeline) h 121 E 6th
- " Minnie opr Ind Bell Tel Co r 121 E 6th
- Bonney Henry W (Lena) wtchmn h 814 Christyann
- Booher Encl D clk Pastime Billard & Pool Room r 533 W 3d
- " Mildred (wid Mahlon) h 507 W Grove
- " Opal clk Mish Woolen Mfg Co r 1333 Lincoln Way E

- Borden George A (Eldona) sole mkr h 542 Calhoun
- " Theodore C (Zona) boot mkr h 418 W Grove
- Bordner Glen mldr r 1019 Merrifield rd
- " Guy (Ellen) lab h 944 E 5th
- " Otto (Maggie) night watchmn h 1019 Merrifield rd
- " Wm A (Emma M) cigars 506 N Main h 219 W Mishawaka av
- Borg John F (Maude) fnshr r 1714 Homewood av
- Borley Wm E jr (Clara B) phys 118 N Church h same
- Born Otto (Irene) mldr h 427 Studebaker
- Borst Cara (Jean) r 216 E Lawrence
- " James L wood wkr r 216 E Lawrence
- " Wilson W (Edith) ins agt h 216 E Lawrence
- Bortner Erma H clk Mish Woolen Mfg Co r 317 Fisher pl
- " Thomas P (Nettie) lumbermn h 317 Fisher pl
- Boryslonok Julius lab r 234 W Lawrence
- Borzee Rachel mach opr r 545 W 6th

HARVEY L. HAGER, Inc.

PLUMBING—HEATING—VENTILATION

"Our work is built up to a standard, not down to a price"

TEL. MAIN 1762

812 W. LaSALLE

Why Worry? **SMOGOR LUMBER CO.** **Build You A**
Let The **Home Complete**
Cor. Laurel and Division Streets **Phone Main 122**

MISHAWAKA CITY DIRECTORY (1921)

911

207 S. MAIN

WILLIAM HAPP, REALTOR
REAL ESTATE
 PHONE LINCOLN 1571

BOSH
 Bosh Perry I (La Verne) paint contr h
 1002 Lincoln Way W
 Bosse Clyde K (Florence; Mish Vul Co)
 r 221½ N Main
 Bostwick James G (Mabelle) phys 115½
 S Main h 111 S Cedar
 Bosworth Clarence G formn h 210 E
 Broadway
 " Olive (wid Benjamin) h 209 N Hill
 Botsset Frederick W (Mary L) foremn
 h 522 Sarah
 " Holbrook G stud r 522 Sarah
 Botsford Harry editor h 527 Lincoln
 Way W
 Boulwinger August lab r 328 W 10th
 Bouse Harvey P (Rose) lab h 923 Meri-
 dian
 Bousley Charles packer r 126 E Misha-
 waka av
 Boutte Julius cement wkr r 506 W 7th
 Bower Edwin J (Julia L) lawyer 111
 S Church h 201 Merrifield av
 Bowerman Franklin P (Sarah) elev
 wkr h 508 E 3d
 Bowers Clara Miss smstrs Orphans
 Home
 " Jacob B (Sarah J) h 228 E Lawrence

BRADY
 Brady Florence (wid Burton) r 101 W
 4th
 " Harry lab r 132 E 6th
 " Hudson (Augusta) firemn h 132 E 6th
 " Ivan clk r 148 W Marion
 " John C (M Edith) shoes 510 N Main
 h 130 W Broadway
 " Leland C (Huldah) clk h 1537 E 4th
 " LeRoy shoe mkr r 236 E Lawrence
 " Marion (Nettie) mill wright h 236 E
 Lawrence
 " Ora shoe mkr r 527 E 3d
 " Wm J (Lena) cutter h 148 W Marion
 Braeckelaere Louis (Camilla) pntr h
 823 W 7th
 Braeckvelt Alfred arctic mkr r 208 E
 9th
 " Camiel (Leona) h 202 E 13th
 " Constant cement wkr r 202 E 13th
 " Emiel shoe mkr r 208 E 9th
 " Julius (Rosalie) lab h 126 E 12th
 Braghiton Pio lab r 1102 S Spring
 Brahm Zinlio r 318 W 10th
 Brand Catherine (wid Stewart) nurse
 h 218 Hantz ct
 Brandenburg Earl r 123 N Spring

PHONE MISH. 1181

Colpaert Realty Corporation
REAL ESTATE—INSURANCE
126-8 Lincoln Way West **MISHAWAKA, INDIANA**

" Melvin bottler Kamm & Schellinger
 Co h Twin Branch L W rd
 Bowman Clarence shoe mkr r 214 Baker
 " Eva M binder r 214 Baker
 " George plasterer r 628 Lincoln Way
 E
 " Herbert J (Edna) mach h 2414 Lin-
 coln Way W
 " John D (Maggie) h 214 Baker
 " Lyle L driver r 112 E 7th
 Boyer Albert M (Ethel) checker r 415
 E 10th
 " Dorothy clk Mish Woolen Mfg Co r
 1006 S 17th S B
 " George lab r 117 N Mill
 " John C (Anna) lab h 302 W 1st
 Bracke Achiel (Edith) mach opr h 1115
 Union
 " Camiel (Cyrilla) shoe mkr h 324 Tay-
 lor
 Brackeveldt Emile (Alida) mldr h 426½
 W 7th
 Brackeveldt Helen mach opr r 525 W 4th
 Brackler Charles (Vera) shoe mkr h 709
 S West
 Bradford Wm (May) h 217 E 4th
 Bradley Everett (Nellie) mtrmn h ss
 W 6th 1 w Carlton

Brandt Wm H (Clara) boot mkr h 310
 E Mishawaka av
 Branstrator Hugh J student r 721 Red-
 dick
 " John S (Edith) section foremn h 721
 Reddick
 " Ruth clk Mish Woolen Mfg Co r 721
 Reddick
 Bratt Miles (Ella) tmstr h 617 Chry-
 ann
 Brayman Paul R mgr Western Union
 Tel Co r 316 E 3d
 Brechtel Charles A (Emma) boot mkr h
 934 E 3d
 " Gilbert J (Mabel) inspr h 1414 E 4th
 Breckon Frank (Dora) janitor Mish
 Woolen Mfg Co h 517 W Broadway
 Breed Bert L (Catherine) eng tester h
 1714 Lincoln Way E
 Breeding Sylvester barber r 501 N Main
 Breiler Wm (Pauline) h 228 E 8th
 Breit Joseph F (Clara) engr h 214 W
 Lawrence
 Brennan Katherine dom 434 Lincoln
 Way E
 Bresnahan Cornelius tinner O E Lang
 & Co h 804 N Main

Rentals

Property Management

BUSINESS PROPERTY
FACTORY SITES

ADLER BROTHERS **Society Brand Clothes**
The Best
Men's Store
107-109 S. Mich. and 108 W. Wash. Ave. **—Since '84—**

THE TUTTLE CORPORATION

EXCLUSIVE STATIONERS
Manufacturers of OFFICE SYSTEMS.

119 West Washington Ave.

PRINTERS

PRINT SHOP—130 N. Main Street

LOOSE LEAF SPECIALISTS

BINDERS

Phone Main 949

CHAMBERLIN
METAL WEATHER STRIPS
"SINCE 1893-THE STANDARD"

912

(1921) R. L. POLK & CO.'S

BRESNAHAN

" John J (Naomi) tinner O E Lang & Co h 516 W Mishawaka av
Bressler Charlotte Niles r 107 S West
" Katherine N Mrs r 107 S West
Brewer Louis clk Universal Body Corp h 1514 Marletta S B
Breysacher Clarence T (Ella) carp r 411 Indiana av
" Geo H (Mary) mach hd r 411 Indiana av
Bridges Lyman h 114½ Lincoln Way E
" Wm L (Jennie) carp h 114½ Lincoln Way E
Briener Wm S (Amanda) rubber wkr h 229 W Broadway
Briggs Norman S (Germaine) elec r 601 Smith
Bright J restr 207 N Mill h 613 W Lawrence
Brinck Chester C (Frances) patrnr mkr h 316 Lincoln Way W
Briner Lewis (Opal) foremn h 519 W Lawrence
Brioli Alfred (Marie) lab h 313 W 9th
Britton Glen B (Olive; Hoosier Rubber Co) r 125 W 7th

BROWN

" James Cecil (Mary S) supt Rubber Regenerating Plant h 533 Calhoun
" John (Katie) lab h 216 E 1st
" Lloyd G formn Dodge Mfg Co h 2117 North Side dr (S B)
" Scott J (Rhoda) millwright h 212 S Hill
" Thurlow (Alma) carp r 501 Lincoln Way E
" Trans (Florence) mach h 814 Carlton
" Ward (Fern) mach h 316 E Grove
" Wm clk Mishawaka Woolen Mfg Co r 738 Leland av (S B)
" Wm E cook Worthington Bros r 301 E Mishawaka av
" Wm L lab r 220 E Jefferson av
Brubaker Gerald C student r 919 Washington av
" Oscar C (Anna W) master mech h 919 Washington av
" Wilfred B student r 919 Washington
Brucker Alvina clk Mishawaka Woolen Mfg Co r 109 Towle av
Bruegel Fred mach r 426 N Wenger av
" Minnie shoemkr r 426 N Wenger av
" Peter (Nettie) lab h 426 N Wenger

A. J. & J. W. SCHINDLER

Insurance, Steamship Agents, Real Estate and Mortgage Loans

Phone 62

Notary Public in office

215 S. Main St., MISHAWAKA, IND.

Brockeveldt John (Mary) mltr h 519 Smith
" Madeline mach hd r 525 W 4th
Brockus John W (Emma) carp h 206 E 7th
" Lena packer r 206 E 7th
Brockvelt Alfred L (Hazel) pkr h 518 E Broadway
Brooke Frank driver City Lumber Co h 626 S Michigan S B
" J L yard foremn City Lumber Co h 505 S Taylor S B
Bross Fred (Louise) mach h 946 Lincoln Way E
Brounlee Mildred r 510 E Lawrence
Brown Alice tel opr Ind Bell Tel Co r 926 9th S B
" Charles (Leona) knitter h 401 Smith
" Clara B tchr Main St r 318 Park av
" Edmund (Emma) shoemkr r 401 Smith
" Floyd rubberwkr r 308 W 4th
" Frank cook R A Emminger r 328 Fisher
" Frank P (Birdie) asst nud h 1016 Lincoln Way E
" F Perry Jr r 1016 Lincoln Way E
" Jacob (Nettie) lab h 802 Meridian

Bruggner Frances typist Mishawaka Woolen Mfg Co r 214 S West
" Vincent (Mary) shoemkr h 214 S West
Brugh Bessie D shoemkr r 617 E 4th
" Dean firemn r 334 W Lawrence
" Esther (wid Simon) r 617 E 4th
Brundage Charles (Sadie) plmbr r 522 E Mishawaka av
" Harold H (Ruth) lab h 522 E Mishawaka av
" Ruth shoemkr r 522 E Mishawaka av
Brunner Casper inspr r 620 E Mishawaka av
" Charles E inspr r 620 E Mishawaka
" Victor (Hazel) balloonist h 223 E 11th
" Vincent (Mary) h 620 E Mishawaka
Brurvaene Carmel (Cyrena) soft drinks r 901 W 4th
Bryan Audrey ctr r 224 N Spring
" Austin inspr r 224 N Spring
" Elnora (wid James E) h 224 N Spring
" Herbert C (Nellie M) clk E W Weber h 713 E 3d
" Marie sten r 224 N Spring

W. R. HINKLE, INC., Distributors

Fordson Tractors
Farm Implements
Repairing

THE UNIVERSAL CAR

223-229 N. Lafayette Blvd.
Bell 2338

American Surety Company of New York

Hugh P. Dunnahoo, Agt., 420 J.M.S. Bldg.

Phone Main 7

MISHAWAKA CITY DIRECTORY (1921)

913

BUBB FRED H (Norma A), Mgr Finch Undertaking Co, h 123 N Race, Tel Mishawaka 852
Buchanan Blythe G (Julia; Mishawaka Garage) h 916 Washington av
 " **Wm (Ella)** lab h 223 S Beiger
Buchheit Bernadette sten Perkins Corp r 214 S Mill
 " **Clara** r 516 W 3d
 " **Elizabeth clk** r 214 S Mill
 " **Frances S** (wid Clarence) h 214 S Mill
 " **Isabelle tchr** South Side Sch r 516 W 3d
 " **Mary** (wid Jacob) h 516 W 3d
Buck Etta boxmkr r 214 W 1st
 " **George (Ella) tinner** C L Bannard & Son h 922 Ohio av
 " **Harry slsmn** r 620 E Grove
 " **Zelma** r 214 W 1st
Buckel Effie M (wid Frank J) h 122 E 11th
 " **Henry J** (Mary C) millwright h 210 N Main
 " **Joseph H mach** r 122 E 11th
 " **Lawrence J trucker** r 122 E 11th
 " **Marcella G sten** Mayor's Office r 210 N Main

BULLION
Bullion Lester (Sadie) mach opr r 133 E Mishawaka av
 " **Sadie shoemkr** r 133 E Mishawaka
Bultinck Edgar (Anna) reprmn h 532 W Mishawaka av
 " **Ella mach opr** r 506 W Grove
 " **Fred A (Mary) firemn** h 101 E 11th
 " **Henry mach** r 306 Milburn
 " **John H (Agnes)** insurance First Natl Bank h 1106 E 4th
 " **Joseph pkr** r 532 W Mishawaka av
 " **Lawrence artcmkr** r 215 E 10th
Bumiller Clara M student r 115 W 10th
 " **Esther E clk** First Natl Bank r 115 W 10th
 " **Frederick A (Esther) shoemkr** r 115 W 10th
 " **Julius (Julia) lab** h 115 W 10th
 " **Walter J lab** r 115 W 10th
Bunch Rachael lndrs r 318 Lincoln Way W
Bunger Miriam tchr Orphans Home Sch
Bunn Clara (wid Wilson) h 408 W Battell
 " **Emery autowkr** r 408 W Battell
 " **Perry autowkr** r 408 W Battell

STARK REALTY CO.

Mishawaka Trust Bldg.

Tel. Mishawaka 460

REAL ESTATE, INSURANCE AND LOANS

" **Marie A clk** Mishawaka Woolen Mfg Co r 210 N Main
Buckheister Ernest (Tressie) clk h 117½ W Mishawaka av
Buckles Earl (Lola) mach h 523 E Battell
 " **Mary clk** Mishawaka Woolen Mfg Co r 320 Milburn
 " **Ray D (Ruth) florist** h 2022 Milburn blvd
 " **Wm D (Ailie) millwright** r 723 Chestnut
 " **Wm I (Dora) lab** h 320 Milburn
Buckner Beatrice smstrs r 608 N Main
Buczynski Wm (Mary M) mach h 505 Laurel
Budo Henry (Margaret) h 301 W 12th
Budzian Michael (Stella) shoemkr h 525 E Lawrence
Bueche John J (Agnes) formn h 425 E 3d
 " **Joseph L (Mary) pntr** h 423 E 3d
 " **Monica I bkpr** Edw Harris r 423 E 3d
Buell Elmer E (Jennie) lab h 728 E 10th
Buyle Aloys (Helen) carp h 519 W 6th

Burch Henry H (Alice C) engr h 227 E 6th
Burg O H clk Mishawaka Woolen Mfg Co h 509 S Carroll (S B)
Burger see also Berger
 " **Clem carp** r 1704 Homewood av
 " **Eli h** 926 Iowa
 " **George A (Eliza) bootmkr** h 1019 E 3d
 " **Minnie shoemkr** r 318 Lincoln Way W
Burgroff John J (Josephine) formn Dodge Mfg Co h 802 E Lawrence
Burket Aaron (Ella) millwkr h 133 E Mishawaka av
 " **Allen (Rose) h** 619 N Main
Burkett Archie A (Ruey) ctr h 502 E Lawrence
 " **Carl (Ora) clk** Jos Grovelski h 409 Lincoln Way W
 " **Carlton J mach** r 544 Lincoln Way W
Clifford (Velma) metal polisher h 229 W Battell
 " **Dwight L (Gertrude) clk** h 508 W Battell
 " **Edward (Anna) h** 209 E Grove
 " **G Roy (Clara) bootmkr** h 116 W Broadway

Real Estate
 Homes Exchanged
 For Rent Money

HASTINGS REALTY CO. BROKERS

Hastings Bldg.
 Ground Floor
 218 N. Michigan St.
 PHONE LINCOLN 6440



DRY CLEANING
 RUG CLEANING
 HEMSTITCHING
 PLEATING

Phones
 Main 709
 108 W. Colfax Ave.
 231 E. TUTT ST.

ASSOCIATES INVESTMENT COMPANY

We Buy Automobile Paper
From Reliable Dealers
Assets—One-Half Million
BOTH TELEPHONES

WE BORROW MONEY. 8% Paid on Term Loan; 6% on Savings.
THIRD FLOOR FARMERS TRUST BLDG.

Withdrawals Without Notice.

“SHIP BY MOTOR TRUCK”

RAINBOW TRANSFER COMPANY
LONG DISTANCE HAULING

Phones: Main 2750, Lincoln 5350

535 S. TAYLOR ST.

914

(1921) R. L. POLK & CO.'S

BURKETT

" Harry student r 508 W Battell
" Leo N (Hazel) ctr h 723 E Lawrence
" Nellie Mrs mach opr h 916 Charlotte
" Richard (Sarah) formn h 229 W Battell

Burkey Nettie (wid Fred) h 523 Ell
Burkhardt Fred diemkr r 822 S Main
Burkhart Cassius M (Myrtle) ptrnmkr h 114 Union

" Charles F (Vera) mech h 107 E Battell

" David P (Anna) bootmkr h 316 W Broadway

" George A (Inez) mgr Rapid Parcel Delivery & Transfer h 318 W Mishawaka av

" Lynde F (Ruth) autowkr h 613 E 3d

" Rosa (wid John) factory wkr r 217 E Broadway

" Wm H (Nora) inspr h 637 E 3d
Burnett Ethel Z tchr Bingham Sch r 120 E 3d

" Florence clk Mishawaka Woolen Mfg Co r 213½ Lincoln Way E

" George F clk r 1201 E 3d

" Grace G sten r 213½ Lincoln Way E

BUSHONG

Bushong Mary (wid Lafayette) r 914 E Battell

Busschaert Charles (Justine) shoes 614 S West h 430 W 8th

" Cyril shoemkr r 430 W 8th

Busselen Lobelea r 304 E 13th

" Maurice shoemkr r 538 W 7th

Buta Michael (Mary) mach hd h 801 E Battell

Butler Harold carp r 209 N Mill

" John J (Pearl) carp h 209 N Mill

" Joseph r 209 N Mill

" Ora (Lillian) pkr h 210 W Battell

Butt Charles E (Louise M) carrier P O h 2121 Lincoln Way W

Butterworth W Eugene (Ella) clk Mishawaka Woolen Mfg Co r 921 Lincoln Way E

Butts Cody (Helen) lab h 126 W Lawrence

" Daniel E lab r 123 N Mill

" Floyd driver r 123 N Mill

" Ross lab r 123 N Mill

" Verne R (Jessie) carp h 204 Wells

Butz George G (Margaret) inspr h 407 W 4th

INDEPENDENT TANK LINE Petroleum Products

PHONE 34

MISHAWAKA, INDIANA

" John A DD (Blanche F) pastor First Presbyterian Church h 112 Union

" Margaret sten r 213½ Lincoln Way E

" Milton (Malinda) nurserymn h 1201 E 3d

" Thomas C (Cora) carp h 213½ Lincoln Way E

Burning Ross (Georgia) shoemkr h 720 E Marion

Burns John R (Ollie E) chauf h 816 E 4th

" Mary clk Mishawaka Woolen Mfg Co r 227 Baker

Burt Milroy C (Mary) clk h 210 N Hill

Burton Charles W (Laura K) trav slsmn Mishawaka Woolen Mfg Co h 501 Edgewater dr

Burtwhistle Glen shoemkr r 123 N Mill

Burwell Virgil (Merle) plmbr h n s Millburn blvd 1 e Dale

Busfield Lloyd (Bernice) shoemkr r 304 W Battell

Bushman Alberta clk r 415 Lincoln Way W

" David F (Mary) shoemkr r 412 W 3d

" Norman F (Mamie) trimmer h 719 E Lawrence

" Lulu h 415 Lincoln Way W

" Raymond A (Dorothy) ctr h 218 Towle av

Busse Adolph (Eldie) woolwkr h 809 W 7th

" Alfred J (Sophia) clk h 213 N Church

" Alphonse pkr r 809 W 7th

" August (Emma) dry gds 601 W 6th h same

" Cherry Mrs slsldy M Gilbert & Son r 213 N Church

" Edmund (Marle) mach h 528 W 7th

" Mary factory wkr r 809 W 7th

" Ralph (Cherry) clk Pastime Billiard & Pool Room r 213 N Church

Buzolits Rose clk Mishawaka Woolen Mfg Co r 725 S Scott (S B)

Byam Fred J (Sophia) rubberwkr h 215 Cleveland

" Lynn H student r 215 Cleveland

" Viola clk Mishawaka Woolen Mfg Co r 215 Cleveland

Byer Jacob F (Pheroby) driver r 1650 Lincoln Way E

Byers John (Amella) hlrnkr h 801 Hendricks

Byl Emma r 405 Smith

" Rosina r 405 Smith

INTER-CITY TRANSFER COMPANY

GENERAL FORWARDERS AND DISTRIBUTORS

STORAGE, 200-204 E. Jefferson Blvd.

Both Phones 2131

MICHAEL I. NIEMIER

1505 W. Division
Phone Lincoln 1802

Agency

Manny Furnace
SHEET METAL WORK
EAVE SPOUTING, ROOFING
CORNICES, ETC.

MISHAWAKA CITY DIRECTORY (1921)

915

BYRKIT EDMUND B (Olive L), V-Pres
Mishawaka Trust & Savings Co
Bank, Sec Board of Education, h
1403 Lincoln Way E, Tel Mishawaka
1306

Cable George A lab r 310 E 9th
" Jacob M (Louise) lab h 310 E 9th
Cadwell Carl (Mabel) clk h 712 E Lawrence

Cain Harry F (Margaret) clk Mishawaka
Woolen Mfg Co h 215 W Battell

Callman Michael (Mary) tiremkr h 316
Christyann

Calvin Gertrude M (wid Thomas J)
shoemkr r 138 W Broadway

Cambron Bessie r 107 N Spring
" Helen (wid David) h 107 N Spring
" John I shoemkr r 107 N Spring

Camp Allen (Amelia C) h 1012 Sarah
Campanali Rocco (Santina) shoemkr h
321 W 10th

Campbell Alex S student r 526 Lincoln
Way E

" Duncan A student r 526 Lincoln Way
E

CAREY

Carey Arthur W lab r 126 W 7th
" Barnard (Lillian M) soft drinks 115
N Main h same

" Charles R (Mary) carp h 126 W 7th
" Ruth student r 147 W Marion

CARLISLE CHARLES A (Anne), Pres
Perkins Corporation, r Carlyle
Manor, Tel Mish 998

CARLISLE CHARLES A JR, V-Pres
Perkins Corporation, r Carlyle
Manor, Tel Mish 998

Carmean Charles A (Ethel) solemkr h
625 E 3d

" Herbert (May) lab r 424 Park av
Carnes Charles saw opr r 916 E Grove

" Eugene W linemn h 916 E Grove
Carnoy Cyriel (Coralie) h 321 Smith
Carpenter Edward J (Zoa) driver h 602
W Jefferson

" Frank pntr r 307 E 9th
" Julia M (wid Homer) h 307 E 9th

" Lois E tchr Battell Sch
" Luther W carp City Lumber Co h 804
9th (S B)

" Rebecca Scott r 911 Laurel
" Sarah J h 1407 Lincoln Way E
Carrier Mary Mrs cook Orphans Home

PHONE MISH. 1181

Colpaert Realty Corporation

REAL ESTATE—INSURANCE

126-8 Lincoln Way West

MISHAWAKA, INDIANA

CAMPBELL DUNCAN J (Marion), V-
Pres Citizens Finance Co, V-Pres
and Mgr Dodge Sales and Engineering
Co, h 526 Lincoln Way E

" Joseph (Lottie) lab h 730 Carlton
Canarecci Eugene (Assunta) lab h 302
W 10th

" John (Lucy) lab h 318 W 9th
" John (Nita) lab h 405 W 10th
Candoli Louis C (Adaline) ctr h 1118
S Spring

" Tony shoemkr r 1118 S Spring
Canfield Martin J (Mary) clk h 1009
E 4th

Cannoot Cyril (Agnes) knitter h 215 E
10th

" Richard (Irma) coremkr h 115 E 11th
Cap Arthur (Janet) leatherwkr h 606
E Battell

Capelli Albano (Leah) ctr h 1212 S
Spring

Carabini Eugene (Catherine) lab h 322
W 10th

" Louis shoemkr r 322 W 10th
Carcaly Rene lab r 323 E 13th

Carden Clara M clk Mishawaka Woolen
Mfg Co r 606 E Dayton (S B)

Carrigan Arthur (Lena) lab h 525
Laurel

Carroll Edward (Ella) pntr h 1703 Prospect
dr

Cart Franklin F (Lois E) bicycle repr
118 S Main h 123 W 6th

Carter Cora D boxmkr r 209 W Front
" James mach hd r 728 E 7th

" Sarah Mrs r Mahlon Collins
" Thomas (Mary) toolmkr r 324 W
Mishawaka av

Carver Edgar mgr Dodge Mfg Co Plant
5 h 815 Ashland av (S B)

CASE FRANK M (Laura M), Pres
Frank Lumber & Coal Co, h 110 W
7th, Tel Mishawaka 2136

Casey John H (Jean E) clk Mishawaka
Woolen Mfg Co h 909 W Mishawaka
av

Caskey Edwin C (Florence) formn h
307 W Grove

" Francis bootmkr r 307 W Grove
" George (Augusta) shoemkr h 621 E
Battell

Casper Wm (Rose) driver h 309 Fisher
Pl

Cass Carrie M r 816 Lincoln Way E

Chandler
Six

F. L. MENDEZ & COMPANY, Inc.
Automobiles and Accessories

217 E. Jefferson Blvd., Cor. Lincoln Way East. Phone Lincoln 1693

Cleveland
Six



CONSULT THE
Classified Business Lists
IN THIS DIRECTORY

Who sells? IF YOU WOULD FIND WHAT YOU WISH TO BUY



FOR QUICK SERVICE AND GOOD MULTIGRAPHING
WORK CALLED FOR AND DELIVERED
BETTER PROCESSED LETTER SERVICE

PROOF ALWAYS FURNISHED

Room 204 Citizens' Bank Building

South Bend, Indiana

Phone
Lincoln
5819



W. R. HINKLE, Inc.

DISTRIBUTORS

SALES ROOMS AND SERVICE STATIONS
 223-229 N. Lafayette Blvd. Phone, Main 2338
 Lincoln, Way E, Branch, 144-148 L.W.E, M.in 2894



MISHAWAKA

—BRANCHES—

NORTH LIBERTY

916

(1921) R. L. POLK & CO.'S

CASS

" Nancy M (wid Luther) h 816 Lincoln Way E
 Cassells Margaret clk Mishawaka Woolen Mfg Co r 733 N 18th (S B)
 Castleman Arthur E (Nellie) mgr Grange Elevator Co h 227½ E 4th
 " Carl J (Gladys H) shoecr h 224 E Grove
 Catrice Julia shoemkr r 414 W 9th
 Cauble Chris C (Ethel) prin High Sch h 607 Margaret
 Cavanaugh Wm (Dora) lab r 407 W 4th
 Cavender Glen shoemkr r 318 Lincoln Way W
 " Harry W (Clara) lab r 114 E 4th
 Celie Benjamin (Selma) h 508 Smith
 " Bernard (Delphine) lab h 527 W 6th
 " Joseph (Sidonia) mldr h 810 W 7th
 " Marie L r 527 W 6th
 Century Theatre G L Senger propr 107½ Lincoln Way W
 Cerri Carlo (Corinna) ctr h 218 E 7th
 " Aurelio (Angella) r 218 E 7th
 Chadwell Clinton E (Irma) firemn Kamm & Schellinger Co h 1431 E 4th

CHEYNEY

Cheyney Hibben L (Almira) h 820 E Grove
 Chicago South Bend & Northern Indiana R R pass and frt depot 109 E 4th
 Chilcote Samuel (Harriet) pntr h 941 E 4th
 Chillas Gertrude tchr High Sch h 511 S St Joseph (S B)
 Chouinard Harry A (Mary) inspr h 113 N Wenger av
 Chrisman Earl E (Mary) bkpr h 123 Indiana av
 " Philandner J (Mary) ctr h 214 E Battell
 Christenson Louise r 910 E 4th
 Christian Chloe F (wid Wm) r 214 W 6th
 " G Edwin (Lulu) asst fire chf h 214 W 6th
 " Millard mach r 306 E 8th
 Christianson Louise student r 128 E 8th
 " Nelson (Agnes; Mish Furn Co) h 128 E 8th
 Christoph Frank H slsmn r 815 N Main
 " Minnie (wid Frank P) h 815 N Main

A. J. & J. W. SCHINDLER

Insurance, Steamship Agents, Real Estate and Mortgage Loans

Phone 62

Notary Public in office

215 S. Main St., MISHAWAKA, IND.

CHAMBER OF COMMERCE, Joseph O Sackman Sec, 112 Lincoln Way E
 Chamberlin Elizabeth (wid John) h 932 E 3d
 " George L ptrnmkr r 932 E 3d
 " Leonard C (Rosalee) mach wkr h 123 N Wenger av
 Champaigne Mary r 221 E 10th
 Chandler Alfred (Effie) janitor h 402 E Grove
 " Hazel M clk Mishawaka Woolen Mfg Co r 329 Edgewater dr
 " John H h 125 W 7th
 " Wm L (Eunice S) asst treas Dodge Sales & Engineering Co h 400 Edgewater dr
 Chandonia Helen clk Mishawaka Woolen Mfg Co res R R D 2
 Chanko John r 1008 E Lawrence
 Chapman F W tchr High Sch
 Charles Rollo E (Cora) clk Mishawaka Woolen Mfg Co h 601 E Marlon
 Charnoski John lab r 1008 E Lawrence
 " Michael lab h 1008 E Lawrence
 " Michael jr lab r 1008 E Lawrence
 Chesbro Roy J (Mable) acct h 201 W 8th
 " Wm J supt Dodge Mfg Co h 204 Union

Christophel Walter B (Alta) phys 109 W 3d h same
 Churchill Wm (Martha) lab h 514 W Grove
 Churchman Wm porter r 117 N Main
 Chutteras John (Julia) lab h 821 E Battell

CITIZENS FINANCE CO, Robt Knoblock Pres, D J Campbell V-Pres, R S Feig Genl Consular, Edgar S Anderson Sec-Treas and Genl Mgr, Investment Securities, All Kinds of Insurance and Surety Bonds 210-211 Mishawaka Trust Bldg, Tel Mishawaka 232 (See page D)

City Cemetery 1301 N Main
CITY CLERK'S OFFICE, Joseph De Lorenzi Clerk, City Hall

" Coal Yard (Charles A Homoky) 814 W 4th

CITY COMPTROLLER'S OFFICE, Walter Michael Comptroller, City Hall
CITY ENGINEER'S OFFICE, James L Stevens Engineer, City Hall

CITY HALL, 204 E 1st
CITY MAYOR'S OFFICE, Ralph W Gayler Mayor, City Hall

PREST-O-LITE BATTERIES

ATWATER-KENT IGNITION

ZENITH CARBURETORS

A. W. PETERSON, Factory Distributor

323-325 SOUTH LAFAYETTE

PHONE MAIN 4763

CITY LUMBER COMPANY

BUILDING MATERIAL

Phones: Lincoln 1466 Main 676

Cor. Broadway and Lafayette

MISHAWAKA CITY DIRECTORY (1921)

917

CITY SEALER'S OFFICE, Harry J Magrane Sealer, City Hall

CITY STREET COMMISSIONER'S OFFICE, Charles W Doolittle, Commissioner, City Hall

CITY TREASURER'S OFFICE, Willis L Kimball Treasurer, City Hall

CITY WATER & ELECTRIC PLANT OFFICE, Austin R Klein Supt, City Hall

Civatte Frank (Brema) rubberwkr h 418 W 11th

Claeys Adolph (Marie) section formn h 612 W 5th

" Arthur A (Hazel) solemrk h 532 O'Connor

" August (Melina) lab h 325 W 7th

CLAEYS BROS TRANSFER CO (Chas and Frank Claeys), Piano Moving A Specialty, Long Distance Hauling 225 N Main, Tel Mish 1254 (See page L)

" Camiel (Victorine) millwkr h 521 W 7th

" Camill (Susy) shoemkr h 119 S Beiger

AGAIN LANDON DRUG CO.

TEL. MAIN 1036
234-236 S. MICHIGAN ST.

CLARK HARRY W (Maude E), Pres George C Clark Metal Last Co, Propr Clark's Laundry & Dry Cleaning Co, h 218 W Grove, Tel Mishawaka 1644

" Ira (Ernestine) shoemkr h 414 W Marion

" Ira F (Huldah) condh h 715 E 10th

" James (Laura) flagmn r 715 E 10th

" Mable clk Mishawaka Woolen Mfg Co h 668 LaPorte av (S B)

" Marian P r 850 Lincoln Way E

" Melvin M (Jessie) clk Mishawaka Woolen Mfg Co h 934 Homewood av

" Milo W student r 123 N Mill

" Nina typist Mishawaka Woolen Mfg Co h 808 S Clinton (S B)

STARK REALTY CO.

Mishawaka Trust Bldg.

Tel. Mishawaka 460

REAL ESTATE, INSURANCE AND LOANS

CLAEYS CHARLES (Fay; Claeys Bros Transfer Co), h 416 W 4th, Tel Mish 1288

CLAEYS FRANK (Claeys Bros Transfer Co), h 901 Margaret

" Julius (Mary) lab h 901 Margaret

" Margaret knitter r 304 E Broadway

" Victor stmftr r 612 W 5th

Claffey Joseph F (Lena) mgr h 2317 Lincoln Way W

Clark Charles E (Charlotte) asst slsmgr Mishawaka Woolen Mfg Co h 850 Lincoln Wy E

" Clyde O (Della) bootmkr h 1323 Benton

" Flora A (wid Chester W) h 204 W Mishawaka av

" George C sec-treas G C Clark Metal Last Co res Detroit Mich

" George C Metal Last Co H W Clark pres W H Holland v-pres George C Clark sec-treas A F Lawder gen mgr mfrs aluminum lasts 1107-11 N Main

" Grace D Mrs h 130 W Mishawaka av

" Grace I r 850 Lincoln Way E

" Paul dept mgr Mishawaka Woolen Mfg Co r 317 S Spring

" Wm mach r 839 E 4th

CLARK'S LAUNDRY & DRY CLEANING CO, Harry W Clark Pres, Maude E Clark V-Pres, Arthur M Jennings Sec-Treas, 317-319 N Main, Tel Mishawaka 180, Branch Office 122 N Main (See page H)

Clarke Arthur M Rev (Maybelle) pastor Immanuel Baptist Church h 303 W Lawrence

Clausen George J (Laura) linemn h 414 W 6th

Clauss Gertrude (wid John) h 403 W 4th

" Hildebert N clk r 403 W 4th

" Sylvester P wtchmkr A A VanRie r 403 W 4th

Claumert Peter (Stephanie) factory wkr h 542 W 6th

Clouston Fred (Rosa) shoemkr h 221 W Broadway

" Judson (Ida) ctr h 324 W Lawrence

" Mary inspr r 324 W Lawrence

Claxton Edward (Flossie) eng h 918 Christyann

Order Your Newspaper Now
The SOUTH BEND NEWS-TIMES

THE LEADING NEWSPAPER

Every Morning and Sunday, or
Every Evening and Sunday

Call Main 2100

Timken, Hyatt,
New Departure
Bearings

HAGEDORN & WEBSTER

HARLEY-DAVIDSON SERVICE CENTER
BEARINGS SERVICE DISTRIBUTOR
216-222 E. Jefferson Blvd.

**GOODYEAR
TIRES**



A U L T

Camera
Shop

122
S. Main
St.

Kodaks

Photo
Supplies

Developing
and
Printing

Albums



C. H. DEFREES COAL AND COKE

CEMENT, LIME and CLAY GOODS, MASON'S SUPPLIES

315 S. Taylor

Phone: Bell 279, Home 5279

918

(1921) R. L. POLK & CO.'S

W. G. ELLIOTT
Insurance-Surety Bonds
S. MS Bldg. South Bend, Ind
Main 2616
See Adv. in Insurance Dep.

CLAXTON

"Elias B (Bonnie) sheet metal wkr
h n s 6th 2 e Berlin
Clears Samuel B (Anna) mach h 702 W
Jefferson
Clemens Alfred B (Lena) sexton city
cemetery h 218 W Lawrence
"Arthur shoemkr r 224 W 1st
"Chester shoemkr r 224 W 1st
"Nina M clk Mishawaka Woolen Mfg
Co r 218 W Lawrence
Clement Howard A (Nettie) creditmn
h 916 Lincoln Way E
Clementi Grineld (Maria) lab h 209 N
West
Clements George (Emma) h 421 E
Broadway

COBB

Cobb Kenneth (Pauline) shoemkr r 222
W Mishawaka av
Cocanower Sadie clk Mishawaka Wool-
en Mfg Co r 327 E 9th
Cochran John L inspr r 201 Alabama
Coddens Lawrence J auto mech h 543
W 6th
"Peter C (Mary) lab h 543 W 6th
Coesen Eugenia (wid Cyril) h 425 E
10th
Coffelt Herbert A (Edna) lab r 234 E
Grove
Coffey Marie tchr High Sch
Coffman Frank (Margaret) h 214 E 4th
Cogan Edward J (Jennie) linemn h 313
W 4th
Cohen Anna Mrs r 208 N Mill
"Rose (Simon Cohen & Co) r 901 W
Mishawaka
"Samuel (Anna; Simon Cohen & Co)
h 901 W Mishawaka
"Simon (Simon Cohen & Co) h 809
Lincoln Way W (S B)
"Simon & Co (Simon, Samuel and
Rose Cohen) dry gds 609 N Main
Coil Carm (Grace) r 1202 E 4th
"Frank (Cora) city wkr h 320 W 11th

INDEPENDENT TANK LINE Petroleum Products

PHONE 34

MISHAWAKA, INDIANA

"Ida (wid Hezekiah) h 903 E Misha-
waka av
Cleveland Flossie mach hd r 212 Union
Click Fern Mrs shoemkr r 511 E Broad-
way
Clindaniel Arthur (Mabel) lab h e s
Somerset blvd 1 n of Delaware
Cline George W clk r 1320 Lincoln Way
E
Clingenfeel Jessie P clk Kuss Baking
Co r 925 S 6th
Close Charles (Sarah) mason h 205 E
6th
"Delmer E (Alice I) mech r 118½ N
Main
"Clouse Charles W (Addie) lab h 610 N
Main
Clubb Stella waitress Orphans Home
"Verona waitress Orphans Home
Clymer John W (Laura A) wchm h
121 E 7th
Coates D R prin Orphans Home Sch
COATS FRANK E (Blanche), Funeral
Director and Embalmer 123 S Race,
h same, Tel Mish 197
"Wm J embalmer F E Coats r 123 S
Race
Cobalt Martha shoemkr r 320 E 8th

"Melvin M (Sarah) tmstr h 323 S West
"Melvin P shoemkr r 320 W 11th
COLBERT JOSEPH (Nancy), Hardware,
Plumber and Tinner 505-507 N
Main, Tel Mishawaka 546, h 502 E
Grove, Tel Mishawaka 2075 (See
page G)
"Theodore F (Goldie E) clk Joseph
Colbert h 312 E Grove
Colclessor Jacob (Matilda) lab h 607 E
Grove
"Levi V (Anna R) stmfr h 913 Chest-
nut
Cole Charles (Sola) lab h 1222 Sarah
COLE CHARLES W (Sophia F; Cole
& Baird), h 2202 Lincoln Way W,
Tel Mishawaka 27
"Charles W (Hazel) civ eng h 817 W
Mishawaka av
"Edgar I (Gladys) lab h 536 W Grove
"George W (Save-Old Motors Corp)
h 309 W Colfax (S B)
"Helen M (wid Henry C) h 229 W
Mishawaka av
"Isaac r 310 E Mishawaka av
"Sarah r 310 E Mishawaka av

Everything

Electrical

THE BIG ELECTRIC SHOP
S. D. Moran & Son
132 North Michigan St.

CALL

Main 107



Conservative Life Insurance Company of America
HOME OFFICE—SOUTH BEND
A Home Company Issuing Policies for the Whole Family

MISHAWAKA CITY DIRECTORY (1921)

919

COLE & BAIRD (C W Cole and J W Baird), Manufacturers Screen Doors and Windows, Storm Doors and Windows, Sun Porches, Combination Porches 2202-2210 Lincoln Way W, Tel Mishawaka 27 (See right side lines and page F)

Coleman Albert bottler Kamm & Schellinger Co r 512 W 3d

" George L (Gretta) clk h 332 W Mishawaka av

" Percy O (Ida) lab h 312½ W 3d

" Ural F (Eura) corres Mishawaka Woolen Mfg Co h 204 W Mishawaka

Colley Arthur R (Josephine) h 1013 Merrifield rd

Collins Fred R h 411 W 6th

" Harry F r 411 W 6th

" Josephine sten h 115 Towle av

" Maholn (Frances) fruit pdlr h e s Somerset blvd 2 n Delaware

" Rose r 234 W Mishawaka av

" Sarah A (wid Wm) h 234 W Mishawaka av

Coolman Madeline boxmkr r 541 W 7th

" Peter E (Natalie) lab h 541 W 7th

CONN

Conn Wm lab r 609 E Mishawaka av

Connon George (Mamie) bootmkr h 1116 S Spring

" George J jr shoemkr r 1116 S Spring

" Wm r 1116 S Spring

Conover Wm H lab h 712 Margaret

Conrad Bertha M student r 544 Calhoun

" Jacob C (Mayme) mach h 1320 Lincoln Way E

" Jay clk Mishawaka Woolen Mfg Co r 403 Dubail av (S B)

" Schuyler C (Esther) solelmkr h 544 Calhoun

Conroy Nellie (wid Wm E) clk Mishawaka Woolen Mfg Co r 512 W 4th

Constable Duke truck dr r 501 Short

" George G (Edith) lab h 501 Short

" Gladys T trimmer r 501 Short

Consumers Service Co filling station R A Frazier mgr 202 Lincoln Way W

Conway Charles H (Alma) billposter h 719 Christyann

Cook Alta May student r 1621 Milburn blvd

" Avon G (Bess) r 315 W Front

" A B pntr r 120 E Mishawaka av

Aermotor Windmills
Gas Engines
Pumps, Piping
Fittings and
Tanks

PHONE MAIN 5485

AGENT FOR FARMERS' MUTUAL AND ASSOCIATION
FIRE, LIGHTNING AND TORNADO INSURANCE
 Giving 20 Per Cent Rebate on Rodded Buildings and Their Contents

JOHN C. RUMMEL

1124 S. MAIN ST., SOUTH BEND, IND.

Home Furnaces
Copper Cable Lightning Rods
Goshen Hay Slings
Pressure Boiler
Water Systems

COLPAERT REALTY CORPORATION

Investments—Insurance—Real Estate

126-8 Lincoln Way West **Blackstone Theatre Bldg.**
Mishawaka, Indiana **South Bend, Indiana**
Phone Mishawaka 1181 **Phone Lincoln 2152**

COLPAERT ACHILLE C, Attorney-at-Law, Sec-Treas Colpaert Realty Corporation, 126-128 Lincoln Way W, Tel Mishawaka 1181, r 209 same (See right center lines and page K)

" Emiel (Irma) woolwkr h 505 Smith

COLPAERT REALTY CORPORATION, Dr Leo P Van Rie Pres, Achille C Colpaert Sec-Treas, 126-128 Lincoln W, Tel Mishawaka 1181 (See right center lines and page K)

Compton Ethel J mgr r 218 E Broadway

" Julia (wid Abraham) h 105 E 4th

" Orlando (Susie M) barber h 218 E Broadway

" Russell (Emma) truck bldr h 909 Elizabeth

Condon Thomas E (Frances) h 210 E 6th

Cone Clifton C (Inez E) bicycles 116 Lincoln Way W h 115 same

" Marvin B (Laura) sec Major Bros Parking Co h 116 E 6th

Coenlis Peter shoemkr r 930 Dodge

Conine Gladys tchr Battell Sch

Conkle Edward lab r 232 E Grove

" Leo lab r 232 E Grove

" Bessie Mrs tel opr Ind Bell Tel Co r 315 W Front

" Charles E (Mary) lab h 1621 Milburn blvd

" Charles F (Theodora) paints 1002 W 4th h 227 Baker

" Clarence L (Dora) dairy 218 E 9th h same

" Deloss J truck dr r 127 E Broadway

" Elnora M spinner r 608 Alice

" Etta C Mrs smstrs Orphans Home

" Frederick J (Zillah) farmer h 913 Lincoln Way E

" Grover C (Hazel) bootmkr h 701 W Broadway

" Harriet (wid Jeremiah) h 215 E Grove

" Henry C (May) carrier P O h 207 W Battell

" Herman E (Stella) formn r 215 E Grove

" Irvin E student r 1621 Milburn blvd

" John E shoemkr r 320 W Mishawaka

" Macy T shoemkr r 215 E Grove

" Marie clk r 1621 Milburn blvd

" Ora W bootmkr r 215 E Grove

Cooney Frank (May) lab h 104 E 6th

Cooper Edward L (Minnie) woodwkr h 601 E 3d

The Ellsworth Store
"The Brightest Spot in Town"

FURNITURE and
VOCALION PHONOGRAPHS

Main
2403

Elaborated Roofing Company
ROOFING CONTRACTORS

We will be pleased to give you a figure on
Your R.ooof
A. W. LOGSDON, Mngr.
218 N. Michigan St.

Main
2403

INDIANA LUMBER & MFG. CO.

742 S. Michigan Street
MAIN 4660

LUMBER

MILLWORK

920

(1921) R. L. POLK & CO.'S

COOPER

" Mae F bkpr Herzog & Anderson r
601 E 3d
" Raymond buyer r 601 E 3d
Cooman Alphonse (Mary) factory wkr
h 527 W 7th
Copenhaver Fred L (Margaret) shoe
mkr h 1009 W 4th
Coppens August soft drinks 901 W 4th
h same
" Emil O (Mary) grocer 701 W 4th h
same
" Julius (Alda) lab h 410 W 3d
" Rene (Irma) lab h 516 W 6th
Corey Theodore E (Maude) rubberwkr
h 518 W Battell
Cork Vinton G (Nettie) solemlr h 1700
Merrifield rd
" Wm A pntr h 1700 Merrifield rd
Cornell Esther tchr Battell Sch
Corning Joseph (Belle) rubberwkr h
510 E Grove
Corporon Frank P (Emline A) lab r
219 W Lawrence
" Fred (Margaret) masons supplies 518
N Cedar h same
Cortier August r 847 E 5th

COX

Cox Arthur A (Lulu B) barber h 521
Short
" Clyde (Sarah) ptrnmkr h 420 E
Marion
" Frank (Maude) tel wkr h 521 E Grove
" Mary cook 315 W 1st
" Mary E (wid Eli) r 521 Short
Coy Chancey (Zella) lab h 304 W Law-
rence
Crakes Emmitt (Ruth) lab h e s Dale
1 n of Delaware
Crall Norman rubberwkr Dodge Mfg
Co r 317 W 11th
Crawford Jesse (Pearl) bootmkr h 216
E 3d
Crego Elmer (Margaret) formn h e s
State nr Byrkit
" Margaret E Mrs mgr Singer Sewing
Machine Co r es State nr Byrkit
Creighton Grace sten r 515 Calhoun
" John E (Della) formn h 515 Calhoun
Cripe Clarence mach r 224 W 1st
" Jesse (Lillie) inspr h 1006 John
" Moses S (Amanda) meterwkr h 623
Union
" Raymond (Violet) r 314 S Mill

A. J. & J. W. SCHINDLER

Insurance, Steamship Agents, Real Estate and Mortgage Loans

Phone 62

Notary Public in office

215 S. Main St., MISHAWAKA, IND.

Cory Emma (wid Louis) nurse r 311 N
Cedar
Coryell Theodore checker r 422 W Bat-
telle
Coryn Alfonso (Emily) lab h 427 W 10th
" George r 527 W 10th
" Maurice shoemkr r 427 W 10th
" Oscar sandal mkr r 427 W 10th
Cottrell Ada lab r 509 Lincoln Way W
" Cora lab r 509 Lincoln Way W
" Nina clk Mishawaka Woolen Mfg Co
h 659 River av (S B)
Count Louis P ctr Mishawaka Woolen
Mfg Co r 125 W Mishawaka av
Couvreur Alphonse (Emily) shoemkr h
523 W 6th
Covell Bernetta Mrs r 550 Lincoln Way
W
" Dewey (Virginia) grocer h 811 Home-
wood av
" Thelma clk Mishawaka Woolen Mfg
Co r 1811 Homewood av
Cowen Forest R (Ethel) rubberwkr h
422 W Battell
" Hazel F r 820 E Mishawaka av
" Joseph E (Irene) frt wkr h 820 E
Mishawaka av

Crist Lewis G (Bertha) lab h ns Milburn
blvd 1 e Hubbard
" Lydia (wid Wm) r 1417 Lincoln Way
E
Criswell Harry trimmer r 130 W Marlon
Croatti Paul (Frassino & Crotti) r 332
W 9th
Crocker Charles A (Mary Niles) coalmn
h 1006 Lincoln Way E
" Ernest F (Linnie) lab h 221 W Battell
Crofoot Lulu (wid Schuyler) h 717 E
Grove
Crosby Charles B bkpr Mishawaka
Woolen Mfg Co r 709 S Main
" Jessie L r 709 S Main
" R Wesley (Bessie) lab h 724½ E
Battell
" Wm S h 709 S Main
Cross Dallas L (Bertha) lab h 723 E
5th
" George (Ruth) trimmer r 925 E 4th
" Louis (Martha) plmbr h 722 Cariton
" Margaret (wid Dallas P) h 701 E
Lawrence
" Sherman H lab r 701 E Lawrence
Crouse Clyde B (Pearl) elec h 213 Towle
" H Edward (Hazel) tire bldr h 132
W Battell

Phones Mishawaka 2278-2279 • 104 Lincoln Way West, Mishawaka, Ind.

Mishawaka Trust & Savings Co. Bank

General Banking INSURANCE OF ALL KINDS 4% Interest on Savings

4% ON SAVINGS

GENERAL BANKING. SAFETY DEPOSIT BOXES FOR RENT.

FARMERS TRUST COMPANY

MISHAWAKA CITY DIRECTORY (1921)

921

CROUTHER

Crouther John W (Ethel) shoemkr W A Davis r R F D No 2
 Crowe Frederick (Margaret) acct h 808 N Main
 Crowell Cordelia clk r 433 E Mishawaka av
 Crull Barbara h 222 E 7th
 Crum Harold H (Lois) lab h 1015 Merrifield av
 " John (Eunice) lab h 414 W 10th
 Cudahy Estella (wid Dennis) h 808 N Main
 Cukrowicz Bertha clk Mishawaka Woolen Mfg Co h 518 N 17th (S B)
 Culp Charles mason r 204 E Broadway
 " Forest C (Lucile) fdry formn Perkins Corp r 811 Sarah
 " Lucile mach opr r 811 Sarah
 " Nelson G (Odessa) acct h 948 Washington av
 Culver Willard (Lillian) shoemkr h 312 W Broadway
 Cunningham Griffith millwkr h 713 Sarah
 " Harry plstr r 113 N Mill
 " Homer C (Almeda) shoemkr h 427 W Broadway

CUSHING

" Mary S clk Mishawaka Woolen Mfg Co r 857 E 4th
 " Richard (Emma) shoemkr h 909 Elizabeth
 " Wm P dairy wkr r 857 E 4th
 Custer Lloyd (Pearl) shoemkr h 312 Fisher pl
 Cuthbert Clyde W (Dora) selectr h 917 E 4th
 Cybulski John (Valeria) lab h 507 E Grove
 Dahlgren Arthur A (Katherine) presmn h 304 W Lawrence
 Dailey George shoemkr r 113 Campbell
 " Ian (Isabelle) bootmkr h 715 E Lawrence
 Dainelli Joseph (Rosie) inspr h 124 E 6th
 Dalton Joseph J (Jennie) inspr h 209 W 8th
 D'Andra Joseph lab h ns W 6th 1 w Hendricks
 Dane Glen (Pearl) autowkr r 216 E 3d
 Daniels Wesley A (Grace) solemkr h 103 E 9th
 Danneil Otto A (Johanna B) ptrnmkr h 301 Studebaker

Sargent's Builders' Hardware
 Locks, Knobs and Trimmings

G. E. MEYER & SON
 HARDWARE MERCHANTS
 115-117 W. JEFFERSON BLVD.
 Lincoln 5205, Main 205

Pioneer Paints, Enamels, Oils and Painters' Supplies

STARK REALTY CO.

Mishawaka Trust Bldg.

Tel. Mishawaka 460

REAL ESTATE, INSURANCE AND LOANS

" James clk Mishawaka Woolen Mfg Co r 207 W Mishawaka av
 " Pearl r 713 Sarah
 " Thomas pntr r 210 N Main
 " Verna Mrs tchr Battell Sch
 Curran James (Mary) mldr h 1519 Lincoln Way E
 " Nellie h 318 S Mill
 " Patrick F r 862 E 3d
 Currier Clarence C (Maude) lab h 131 E Mishawaka av
 Curtis Alvin E (Mary) bootmkr r 129 W Lawrence
 " Charles E (Mary) clk P O h 1139 E 3d
 " Effie M rubberwkr r 215 E 7th
 " Elsie r 1009 Division
 " Ford H (Arvilla) millwright h 147 W Marion
 " Lillian E rubberwkr r 215 E 7th
 " Samuel P (Emma) bootmkr h 215 E 7th
 " Warren H (Lucile) teller First Natl Band h 804 Lincoln Way E
 Cushing Joseph T (Anna) lab h 211 W Lawrence
 " Margaret (wid Wm) h 857 E 4th
 " Margaret A clk r 857 E 4th

Danneils Carl student r 317 Ann
 " Rolland student r 817 Ann
 " S Mrs r 817 Ann
 " Wm inspr h 817 Ann
 Daneker Harry P shoemkr r 201 W Mishawaka av
 Danser Benjamin F (Nora) rubberwkr h 1305 E 4th
 " Percy (Clara) r 1305 E 4th
 Daouse Edward electn J I Soens
 Dare Noah S (Cleo) mach h 515 Lincoln Way W
 Darr George W (Nellie) night wtchmn h 436 E 10th
 " Louis C (Lela) agt Grand Trunk System h 1016 Sarah
 " Thomas O (Bertha) carp r 312 Lincoln Way W
 " Victor C (Sadie) millwright h 811 E Mishawaka av
 Dart Richard bell boy Mishawaka Hotel
 Daugherty Carl tmstr r 1120 Merrifield rd
 " Rebecca shoemkr r 1120 Merrifield rd
 " Wm M (May) mldr h 726 Hendricks
 " Wm C (Nellie) tmstr h 1120 Merrifield rd

PRINTING  **BINDING**

SOUTH BEND—AND PROUD OF IT

**L
U
M
B
E
R**
AND
**Building
Materials**
Wholesale
and Retail
**Sash
Doors
Blinds
and
Interior
Finish
=
Michigan
Ave.
Lumber
Co.
G. A. REUM
MANAGER
=
Phone
Main 377
=
Office and Yard
1612-1614
Lincoln Way W.
L. I. I. Tracks**

**PHONE
Main
164**

LONTZ BROTHERS
COAL, GASOLINE AND OIL
602-4-6 S. Michigan St., Cor. of South

**PHONE
Lincoln
5164**

922

(1921) R. L. POLK & CO.'S

DAUW
Dauw Joseph lab r 325 W 7th
David Blanche sten Mishawaka Woolen
Mfg Co r 1942 Mishawaka av (S B)
" Stephen fdrywkr r 827 E 4th
Davis Charles (Gertrude) driver r 601
Lincoln Way W
" Daniel L (Mary) contr 214 Towle av
h same
" Ethel r 111 W 6th
" Frank O (Ocie) tinner h 538 N Cedar
" Frank S (Sarah M) h 119 N Mill
" George W (Jennie) lab h 210 Reddick
" Henry C r 209 W Lawrence
" Jacob (Jennie) grocer h 502 Laurel
" Lillian r 210 Reddick
" Orlando ctr r 506 E Broadway
" Pliny lab r 108½ Lincoln Way E
" Samuel lab r 221 Borley av
" Samuel grocer r 636 Lincoln Way E
" Wm A (Coessa) shoemkr 110 S Main
h 116 E Broadway
Dawson Charles T lab r 115 N Spring
" Elmer A shoemkr r 115 N Spring
Day Edwin tchr High Sch
Dayzeele Irma shoemkr r 823 W 7th
Deal Dorothy M factory wkr r 724 E
Battell

DE CAUSSEMAKER
DeCaussemaker August (Elodie) h 220
W 10th
Decker Barbara (wid Michael) h 521
S Spring
" Frank weaver r 521 S Spring
" John C (Elsa) trunkmkr h 1018 S
Main
DeClark Wm (Bertha) mach h 216 N
Mill
DeClarke Henry (Mary) shoemkr h 531
W 7th
" Julius h 1510 W 6th
DeClercq Caroline (wid John) h 704 E
Mishawaka av
" Edward soleimkr r 704 E Mishawaka
" Felix A (Lynda) h 318 S Spring
" Frank lab r 419 E Mishawaka av
" Rene (Alphonsine) shoemkr h 510 W
10th
DeClerque Emil L (Evelyn) weaver h
310½ Lincoln Way W
" Julius carp h 1510 W 6th
DeCloedt August (Mary) shoemkr h
314 Taylor
" Emiel (Eugenia) lab h 317 S West
" Emiel (Mary) tailor h 112 E 10th

INDEPENDENT TANK LINE
Petroleum Products

PHONE 34

MISHAWAKA, INDIANA

" George P (Sarah E) night wtchmn
h 724 E Battell
DeAngelo Frank lab r 315 W 11th
Deardorff Grant (Cora) slsmn h 215 E
1st
Deary Nicholas (Helen) lab h 219 E
Battell
DeBaer Chastine r 317 W 8th
DeBaets Hector (Philomina) h 401 W
6th
" Ivo (Emma) woodwkr h 922 W 6th
Debb Sam (Ida) lab h 426 W 6th
DeBeck Alois (Mary) soft drinks 548
W 6th h same
DeBoets Desire (Mary) lab h 325 Clevel-
land
" Maurice factory wkr r 325 Cleveland
" Romanie r 325 Cleveland
DeBoever Florence (wid Charles) h 422
W 10th
" Mary r 422 W 10th
DeBow Ray (Bertha) millwright h 216
S Wenger
DeBrueler Joyce r 307 E 4th
DeBruycher Gustina h 910 W 4th
" Irma shoemkr r 910 W 4th
" Rudolph artcmkr r 910 W 4th

DeCock Henrie (Virginia) bootmkr h
509 Smith
DeCocker Alphonse (Sylvia) dry cleaner
h 124 S Spring
" Antonette pocket mkr r 329 S Mill
" Clara S boxmkr r 329 S Mill
" Dry Cleaning Co (J A and Cordelia
Walker) 121 S Main
" Emma (wid Maynard) h 329 S Mill
" Ralph shoemkr r 329 S Mill
DeCockere Charles (Anna) pkr h 222
E 10th
DeCoeyer Josephine Mrs governess Or-
phans Home
DeCook Alois (Matilda) lab h 717 W 7th
" August millwkr r 538 W 17th
" Joseph (Carrie) lab h 214 W 10th
DeCraene Irma stocklyr r 615 W 4th
" Maurice J pkr r 615 W 4th
" Stephania (wid Peter) h 615 W 4th
DeDapper Alphonse (Aldie) mach opr h
311 Smith
" Ida smstrs r 311 Smith
DeDecker Armand (Clara) shoemkr h
415 W 8th
DeDobbelare Camiel (Marie) lab h 313
W 12th
Dee Ernest r 318 Lincoln Way W

R. L. POLK & CO.

NEW YORK - DETROIT - CHICAGO

*We furnish accurate
up-to-the-minute*
L I S T S
Any Business Any Locality

Coal, Coke, Wood, Feed

Hay and Straw

KNOBLOCK & MARTIN

1613 W. Washington Ave.

Phones { Bell 119
Home 6840



MISHAWAKA CITY DIRECTORY (1921)

923

DEEBE
Deebe Charles (Laura) millwkr h 722 W 7th
DeFauw Charles (Mary) rubberwkr h 409 Smith
Deffenbaugh Thomas J (Idilla) pres Mishawaka Building & Loan Assn h 503 Lincoln Way W
DeFleighter Alois (Augusta) h 809 S West
" Bernard r 328 W 10th
" Bernard lab r 819 W 5th
DeFreese Henry h 319 W 7th
" Henry shoemkr r 819 W 5th
" Theophil (Louise) lab h 920 W 7th
DeGeyter Arthur (M Helen) farmer h 1113 Lincoln Way E
DeGonkheere Remi r 325 W 8th
DeGroeve Anna shoemkr r 615 Locust
" Armand shoemkr r 601 W 7th
" Bernard (Matilda) lab h 601 W 7th
DeGraff Wm (Laverne) millwright r 618 E Battell
DeGroote Agnes student r 902 W Mishawaka av
" August H (Theresa) formn h 902 W Mishawaka av

DEITCHLEY
Deitchley Anthony trucker h 601 W 4th
" Clara r 601 W 4th
" George L (Ellen) driver h 202 E 6th
" Herman meatctr Fred J Major r 202 E 6th
" John (Mary) mach h 311 Wells
" Margaret clk Mishawaka Woolen Mfg Co r 202 E 6th
" Mary A mach opr r 601 W 4th
Deitsch Edith sten Mishawaka Woolen Mfg Co r 125 Franklin pl (S B)
DeKeizer Camiel (Lillian) grocer 331 Smith h same
DeKepper Paul (Mary) lab h 1230 W 6th
DeKock Isador cementwkr r 810 W 4th
DeKraene Andre (Lena) woolwkr h 801 W 7th
DeKruif Maurice D (Bertha) woolwkr h 530 W 5th
DeLano Gustie B (wid Clarence) r 131 E Mishawaka av
DeLaruelle see also Laruelle
" Amdea (Bertha) lab r 521 Burdette
" August (Gladys) shoemkr h 1735 Homewood av
" Bennett lab h 521 Burdette
" Cyriel (Elizabeth) lab r 422 W 10th

COLPAERT REALTY CORPORATION

Investments—Insurance—Real Estate

126-8 Lincoln Way West
Mishawaka, Indiana
Phone Mishawaka 1181

Blackstone Theatre Bldg.
South Bend, Indiana
Phone Lincoln 2152

" Edwin plmbr C L Barnard & Son h 212 S Logan
" Elva Mrs bkpr J I Soens r 318 Wells
" Emil (Elizabeth) formn h 331 Milburn
" Fred (Elda) trunkmkr h 318 Wells
" Frederick F (Rosalie) h 613 W 3d
" Helen clk Mishawaka Woolen Mfg Co r 331 Milburn
" Helen T clk r 121 S West
" Henry (Vera) carp r 605 W 7th
" Henry (Josephine) mach h 121 S West
" Louise M sten r 902 W Mishawaka av
" Margaret E clk Mishawaka Woolen Mfg Co r 121 S West
" Serena sten A J & J W Schindler r 902 W Mishawaka av
DeGrote Beatrice J clk Natl Veneer Products Co r 111 N Spring
" Charles J mach h 111 N Spring
" Leona nurse r 111 N Spring
DeHart Irma shoemkr r 501 W 9th
Deipert Otto L (Goldie) shoemkr r 607 E Grove
Deitch John J (Catherine) sawyer h 839 E 4th

" Felmon (Esther) section hd h 1737 Homewood av
DeLater Ceriel lab r 701 W 6th
" Robert lab r 701 W 6th
Delavan Lucy (wid Charles) h 215 S West
Dellinger John (Anna) lab h 815 E Grove
" Samuel lab r 815 E Grove
Delio Michael (Mary) lab h 612 N Main
Delnat Urban lab r 701 W 6th
DeLaddere Camiel (Alice) h 413 W 8th
DeLorenzi Helen r 201 S Main
DE LORENZI JOSEPH (Sarah M), City Clerk City Hall, h 201 S Main, Tel Mishawaka 312
" Susie r 201 S Main
DeMaegd Edmund (Julia) lab h 525 W 4th
DeMaertelaere Henry (Louise) lab h 901 S West
DeMeester August r 546 W 6th
DE MEESTER CAMIEL (Eldie), Soft Drinks, Cigars and Tobacco, Lunch at All Hours 546 W 6th, Tel Mishawaka 1396, h same
" Charles Louisa) lab h 319 W 8th

- GEORGE WYMAN & CO.

103-5-7-9 N. Michigan St.
Established 1860
Phone Main 5100

**See our Trunks and Bags
in Daylight Basement
COME AND SEE US**

ENERGINE

Telephones Main 892, Lincoln 5892

ODORLESS DRY CLEANING

CALL OUR DELIVERY SERVICE

532 N. Emerick

The Paris Dry Cleaning and Dye Works

Drink Hoosier Cream

LONG DISTANCE PHONES

MAIN 780

Lincoln 1309

1622 Lincoln Way, West

SOUTH BEND, IND.



924

(1921) R. L. POLK & CO.'S

HAYNES

America's First Car

Ditsch Sales and Garage

Al Ditsch, Propr.

923-925 W. WASHINGTON AVE.

DE MEESTER

" Frank (Leona) millwkr h E 15th 1 e of Union
" Theophile (Mary) dry gds 423 W 7th h same

DeMeester's Hall 546 W 6th

DeMeulevaere Camiel (Mildred) grocer 427 W 7th h same

DeMeyer August (Mary) h 422 W 12th

" Daisey clk r 546 W 6th

" Joseph rubberwkr r 422 W 12th

" Rene (Emma) shoemkr h 530 W 7th

" Theophiel lab r 422 W 12th

Dempsey Charles lab r 415 E 10th

" Gladys clk Mishawaka Woolen Mfg Co r 615 W 3d

Demske Frank (Bessie) r 407 W 1st

DE PRATO

DePrato Louis (Mary) brklyr h 1120 S Spring

DeRaeve Charles (Alida) lab h 607 W 6th

" Frank woolwkr r 607 W 6th

" George shoemkr r 607 W 6th

Derf Robert S (Flora) lab h 524 E Grove

Derho Camiel (Marie) city streets h 426 W 8th

Deroll Gertrude cook 317 Lincoln Way E

" Peter r 214 S West

Deroo August (Mary) h 116 E 10th

" Raymond r 116 E 10th

DeRoose Frank (Josephine) mach h 213 W 8th

DeRose Madaline r 107 W 11th

" Mary mach opr r 107 W 11th

" Theophiel (Romone) lab h 107 W 11th

DeRue Arthur (Prudence) h 328 W 10th

DeRuyner Leon (Mary) shoemkr h 611 E Marion

" Nestor (Elizabeth) shoemkr h 702 E Marion

DeSaer August (Leona) lab h 408 W 8th

" Peter (Eldie) brewer h 613 W 6th

A. J. & J. W. SCHINDLER

Insurance, Steamship Agents, Real Estate and Mortgage Loans

Phone 62

Notary Public in office

215 S. Main St., MISHAWAKA, IND.

DeMuelnaro Theresa Mrs lab r 1014 W 4th

DeMunck John (Celina) lab h 211 W 9th

DeMyers Theophiel, r 327 W 11th

DeNere Victor lab r 705 W 4th

DeNeve Henry (Leona) shoemkr h 211 Smith

Dennis Andrew (Bernice) checkroom h 516 E 4th

DeNoble Emiel (Emma) shoemkr h 622 W 7th

" Leon (Emily) bootmkr r 622 W 7th

Densel Irving h 222 E Battell

" Lewis h 227 E Battell

" Roy (Noda) shoemkr h 716 Oak

Denslow Alonzo D (Henrietta) farmer h 303 E 4th

Dentino Marco (Irma) ctr h 1118 Stanley

Denton Donald bkpr First Natl Bank r 216 S Logan

" Margaret clk McClellans Store r 216 S Logan

" Robert G (Lucy) supt h 216 S Logan

" Thomas A driver r 209 N Spring

DePaepe Raymond (Emma) lab h 326 W 6th

Descamps Peter (Julia) lab h 522 W 7th

DeSchryster Henry (Elodie) lab h 1015 W 7th

DeShepard Edward (Sylvia) weaver h 307 W 4th

DeSmet Camiel (Leona) h 421 W 8th

DeSmith Leo (Mary) mach opr h 1217 W 6th

" Madeline mach opr r 1217 W 6th

" Margaret mach opr r 1217 W 6th

Detert Otto F (Margaret) fnshr h 621 E Lawrence

Detwiler Mary E (wid John) r 1306 N Main

" Sylvester J (Esther M) coremkr G C Clark Metal Last Co h 1306 N Main

Deuel Lee millwkr r 820 E Mishawaka

DeVaughn Melvin (Anna) shoemkr h 906 Meridian

Deveny Howard clk r 132 W Lawrence

DeVille Medard (Augusta) mach opr h 808 W 7th

DeVleeschouwer Amiel shoemkr r 811 W 6th

DeVligger Alphonse (Hazel) clnr h 928 E 5th

Robertson Bros. Co.

SOUTH BEND, IND.

"QUALITY FIRST"
DRY GOODS
AND LADIES'
READY-TO-WEAR

CORNER
ST. JOSEPH
& WAYNE STS.

CO.

ENGRAVING AND
ELECTROTypING

SOUTH BEND

PHONES
MAIN 3
LINCOLN
5003

The Merchants National Bank Most Modern Banking Room in City

MISHAWAKA CITY DIRECTORY (1921)

925

DE VLEIGER

Aneglica Mrs carder r 552 W 6th
Constant (Philomena) formn h 601 Smith
Emiel (Lottie) clk C L Barnard & Son h 939 E 5th
Victor (Clearence) lab h 605 W 7th
DeVliegher Alois (Augusta) arcticmkr r 325 W 7th
DeVolder Adiel (Bertha) arcticmkr h 927 W 6th
" Basil (Eldie) autowkr h 601 W 8th
" Ceriel (Augusta) rubberwkr r 409 Smith
" Cyriel (Martha) arcticmkr h 228 E 10th
DeVos Andrew (Marguerite) mldr h 323 S Center
" Oscar lab r 327 W 11th
DeVreese Basiel (Leotine) shoemkr h 801 W 6th
" Mary shoemkr r 215 Smith
" Remie shoemkr r 215 Smith
" Theophil shoemkr r 617 W 6th
DeVuysere Julius (Emily) mach r 319 W 7th
DeWachter Ernest (Madeline) tool granger r 813 Wells

DE WOLF

" Henry r 408 W 7th
" Odel (Emma) rubberwkr r 320 W 6th
DeWolfe Alphonse (Irma) shoemkr h 314 Taylor
Deyo Ernest T (Emma E) notions 123 Lincoln Way E h 1113 Lincoln Way W
Dhaenens Basil (Mary) lab h 415 W 9th
" Peter lab r 415 W 9th
Dhuyvettere Gustav (Irma) lab h 815 W 5th
" Honore (Martha) bootmkr h 505½ Wells
" Prudence (wid Henry) r 324 Taylor
Dibble Artemas R (Carrie) carp h 612 Wilson blvd
Dice Lizzie (wid Benjamin) r 722 Elizabeth
Dickson Frankie Mrs h 113 S Church
Dicus David wchmn r 131 W Mishawaka av
Didesch August (Elsie) shoemkr h 724 Elizabeth
Dielmann Howard T (Katheryn) rubber wkr h 113 E 8th
" John ptr r 302 W 8th
" Martha (wid Jacob) h 302 W 8th

STARK REALTY CO.

Mishawaka Trust Bldg. Tels. Bell 460, Home 92

REAL ESTATE, INSURANCE AND LOANS

DeWaelsche Julius (Jennie) rubberwkr h 301 E 6th
Dewald George (Carrie) bootmkr h 210 W Lawrence
Dewart Vida clk Mishawaka Woolen Mfg Co r 1338 Lincoln Way E
DeWeirdt Alphonse (Alice) bootmkr h 310 Smith
" Emil (Stephonia) ctr h 308 W 6th
" Jerome lab r 308 W 6th
Dewey Cecelia (wid Ransom) r 919 Washington av
DeWeert Martin (Ruth) slsmn h 225 Harrison
DeWine Harry lab h 1412 N Main
DeWinter Caesra (Matilda) bootmkr h 806 W 4th
DeWispelaere Alfonse (Emerson) lab h 424 W 10th
" Louis (Leona) h 501 W 6th
" Theophil (Coralie) lab h 126 W 11th
DeWitte Julius (Alice) arcticmkr h 421 W 8th
" Julius (Marie) shoemkr h 715 W 3d
DeWolf Edmond autowkr r 408 W 7th
" Emma M clk r 408 W 7th
" Gustave (Anna) lab h 320 W 6th

Dietchley Bartley (Salome) h 117 E 8th
Dietrich Ida shoemkr h 121½ W Mishawaka av
Digirolamo Pasquale (Anna) varnisher h 115 E 10th
Dillavou Chester (Hazel) clk r 701 N Main
Dillon Thomas E Rev asst pastor St Monicas Catholic Church h 235 W Grove
Dils Edward formn Dodge Mfg Co h Osceola Ind
" Otto B (Della) shoemkr h 1311 Sarah
Diltz Eva clk r 224 E 1st
" Glen J (Minnie) autowkr h 111 W 9th
" Plemy C (Frances J; Foerster & Diltz) h 1501 Lincoln Way E
" Wm T (Mary) janitor h 112 Victoria
Diroll Edwin mach r 640 Lincoln Way E
" John P (Bertha) toolmkr h 640 Lincoln Way E
" Peter (Lula) formn h 1526 Lincoln way E
Disch Charles ctr r 511 E Battell
" John (Julia) ptr r h 805 Lincoln Way E

The Ries Co.

GREATER SOUTH BEND'S

Greatest

Furniture

Outfitters

Quality First

Service That Satisfies

Highest Standard of Values

DISTRIBUTORS OF

Berkey-Gay Furniture

Whittall-Wilton Rugs

Sloan Linoleum

Bohn Syphon Refrigerators

Columbia Graphophones

Simmons Beds

South Bend Malleable and Peninsular Gas and Combination Ranges

Gloria Electric Cleaners

Lloyd & Whitney Carriages and Go-Carts

Made in U. S. TOYS

SELECT YOUR

Requirements and

Just Tell The Salesman To "Charge It"

The Ries Co.

Order Your Newspaper Now

The SOUTH BEND NEWS-TIMES

THE LEADING NEWSPAPER

Every Morning and Sunday, or Every Evening and Sunday

Call Main 2100

Studebaker Special-Six — The Outstanding Value Among Five-Passenger Cars

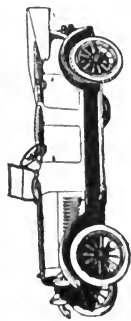

STAPLES-HILDEBRAND CO.

BUILDING MATERIALS

"A SAFE PLACE TO TRADE"

926

(1921) R. L. POLK & CO.'S

DISCH

" Mary (wid Lucas) h 511 E Battell
 " Rose knitter r 511 E Battell
 Distler Helen A clk r 123 Laurel
 " Hilda B clk Mishawaka Woolen Mfg Co r 123 S Laurel

DISTLER JOHN C (Carrie), Plumbing, Sheet Metal Works 126 Lincoln Way E, Tel Mishawaka 736, h 123 S Laurel, Tel Mishawaka 1373 (See page J)

" Lena M bkpr J C Distler r 123 Laurel
 Ditch Gailen shoemkr r 1237 Lincoln Way E

" John H (Ida) mach h 1237 Lincoln Way E

Ditsch George H (Mary M) spinner h 326 W Battell

" Harold (Marie; Truax & Ditsch) h 219 W Lawrence

" John J (Estella) formn h 907 N Main

" Walter (Rose) garage h 2303 Lincoln Way E

Dnt Frank trimmer r 802 E Battell

Doan Edgar A (Anna A) phys 10-12 Keller bldg h 201 S Race

Dobbelaere Camiel (Irma) lab h 530 W 5th

DOGGETT

Doggett Charles J (Madeline) cement wkr h 412½ E 4th

Dobner Florence D (wid Oliver) wool wkr r 605 Alice

" Ralph woolwkr r 605 Alice

Doll August (Josephine) shoemkr h 310 W 8th

" Charles F (Bertha) bootmkr h 939 Homewood av

" Daniel wtchmn r 939 Homewood av

Donas Harry r 123 N Mill

Donath August J (Minnie) lab h 718 E 4th

" Mary factory wkr r 718 E 4th

Donley Howard (Margaret) saw filer r 224 S Church

Donnal George (Nettle) lab h 1212 N Main

Donovan Ada G clk Mishawaka Woolen Mfg Co r 842 E 3d

" Frank P (Gertrude) pntr h 842 E 3d

" Harry F garage rear 210 Lincoln Way E r 842 E 3d

" Helen J sten City Water & Electric Plant Office r 842 E 3d

Dooley Charles F (Josephine) mech h 808 E 4th

INDEPENDENT TANK LINE Petroleum Products

PHONE 34

MISHAWAKA, INDIANA

" Honore (Camilla) lab h 321 Smith

Dobbrick Florence tchr Public Schools

Dodd Ernest S (Louise) gardener h 315 E 11th

Dodge Harriet E (wid Wallace H) h 415 Lincoln Way E

DODGE MANUFACTURING CO. M W Mix Pres, W B Hosford V-Pres,

Charles Endlich Sec-Treas, E H Ahara Gen Supt, F P Howlett Purch

Agt, Mfrs of Machinery for Transmission of Power 400 Union, Tel Mishawaka 50

" Mfg Co (First Aid Station) 501 Union

" Mfg Co Plant 5 E M Carver mgr 110 E Front

" Mfg Co Laboratory for Plant 5 103½ Lincoln Way W

DODGE SALES & ENGINEERING CO. M W Mix Pres-Treas, D J Campbell V-Pres and Genl Sales Mgr, W L Chandler Asst Treas, J A Beynon Asst Sales Mgr, Distributors of Dodge Mfg Co 400 Union, Tel Mishawaka 50

" Wm W (Doris) gen mgr National Veneer Products Co h 402 Lincoln Way E

Dooling Gertrude tchr r 716 Lincoln Way W

DOOLITTLE CHARLES W (Emma), City Street Commissioner, City Hall, h 139 W Mishawaka av

" Clyde (Nellie) bootmkr h 223 E 7th

" George A (Anna) frt trucker h es Margaret 3 n of Jefferson

" Holden J (Elmina) lab h 816 Division

" James H (Laura) h 315 E 7th

" Mary C music tchr r 139 W Mishawaka av

" Myron r 217 N Spring

Dooms Charles (Matilda) lab h 715 W 7th

" Emil bootmkr r 715 W 7th

" Peter C pocketmkr r 715 W 7th

Doremeyer Glenora r 412 W Battell

" Jacob W (Olive) brklyr h 412 W Battell

Dorkey Charles (Katie) shoemkr h 708 E Lawrence

Dornsife David D (Jennie) rubberwkr h 1404 Merrifield rd

Dorogi (George) (Helen) lab h 803 E Battell

Dorsch John (Catharine) lab h 615 W 5th

ST. JOSEPH ABSTRACT & TITLE GUARANTEE CO.

John A. Hibberd, Pres.

Andrew N. Hildebrand, Mgr.

Abstracts of Title to All Real Estate in St. Joseph County

Room 201 Citizens Bank and Trust Co. Bldg.

Lincoln 5289

Why Worry? Let The **SMOGOR LUMBER CO.** **Build You A Home Complete**
Cor. Laurel and Division Streets **Phone Main 122**

MISHAWAKA CITY DIRECTORY (1921)

927

DORSCH
 " John A (Marie) clk Wurz Bros h 115 W 6th
 " John F autowkr r 615 W 5th
 " Joseph (Margaret) woolmkr h 701 W 5th
 " Michael shoemkr r 615 W 5th
 " Rose bootmkr r 701 W 5th
 Doseman Georgia Mrs clk h 620 E Battell
 " Ray (Georgia) shoemkr h 620 E Battell
 Dosmann Anthony clk Mishawaka Woolen Mfg Co r 228 W Grove
 " August B (Irma) mach h 711 Ann
 " Georgia Lamb clk Mishawaka Woolen Mfg Co r 207 W Mishawaka av
 " John A (Edith) corres Mishawaka Woolen Mfg Co h 537 Calhoun
 " Monica C clk Mishawaka Woolen Mfg Co r 228 W Grove
 " Wilhelmina (wid Michael) h 228 W Grove
 Doty George (Frieda) shoemkr h ss 6th 2 e Berlin
 Douglas Alva A (Rosetta) lab h 206 S Beiger

DOYEL
 Doyel Albert window trimmer r 119 W 7th
 Doyle Burton student r 222 Lincoln Way E
 " Clinton C student r 222 Lincoln Way E
 " Edward (Juanita) h 222 Lincoln Way E
 " Harry student r 222 Lincoln Way E
 " Hazel tchr High Sch
 " Joseph L (Christina) slsmn h 1018 Iowa
 Drane Benjamin F (Addie) trimmer h 807 Union
 Drapier Charles E printer 111½ Lincoln Way E h 319 S Mill
 Dresch Christian A (Elizabeth) phys 118 S Mill h same
 Dressler Michael (Bessie) cigarmkr h 918 E 4th
 Drew Edward (Ida) carp h 203 W 6th
 " Ida r 203 W 6th
 " Gertrude clk Mishawaka Woolen Mfg Co r 203 W 6th
 Dreyer Stanley P (Helen G) clk h 526 W 3d

PHONE
Mishawaka
27

SCREEN DOORS AND WINDOWS

ANTI FLY AND WEATHER APPLIANCES

Interchangeable Screen and Glass Porches

PHONE
Mishawaka
27

COLPAERT REALTY CORPORATION

Investments—Insurance—Real Estate

126-8 Lincoln Way West
 Mishawaka, Indiana
 Phone Mishawaka 1181

Blackstone Theatre Bldg.
 South Bend, Indiana
 Phone Lincoln 2152

" John M (Hulda K) mgr McLellan Stores Co h 13 E Lawrence
 " Leo M shoemkr r 206 S Beiger
 Doutel Frances A clk Mishawaka Woolen Mfg Co r 619 E 3d
 " Frederick A shoemkr r 619 E 3d
 " Mary A (wid Richard) h 619 E 3d
 " Myrtle clk Mishawaka Woolen Mfg Co r 619 E 3d
 Dovanizka Enri lab h 520 E 4th
 Dowell Ephraim J (Mary) inspr h 912 Union
 " John A (Blanche) lab h 1010 W 6th
 " Vernon O lab r 912 Union
DOWNEY OMAR H (Nettie A), Sec and Treas Frank Lumber & Coal Co, h 423 S Spring, Tel Mishawaka 38
 " Phil G clk Frank Lumber & Coal Co r 423 S Spring
 Downs Clair (Alice) nailer h 2028 Lincoln Way W
 Doxtator Esther M clk Mishawaka Woolen Mfg Co r 310 W 1st
 " Grant (Lizzie) slsmn h 625 Lincoln Way E
 " Joseph E musician r 625 Lincoln Way E

Driver Russel (Irma) bootmkr h 115 N Byrkit av
 Drudy Wm film opr r 719 W 3d
 Drumhillier Wm H (Minnie) rubbermkr h 823 E 3d
 Drzewiecki Frank lab h 128 E 9th
 Dubail Elmira h 2023 Lincoln Way W
 Dudding Wilfred (Gladycy W) commercial agt Ind Bell Tel Co h 502 Calhoun
 Dudley Wm F (Mary) carp h 1750 Lincoln Way E
 Duffey Harry M (Ollie A) barber & barber supplies 110 Lincoln Way E h 124 S Hill
 Dugdale Thomas A (Edna) phys 117½ Lincoln Way E h 822 8th (S B)
 Duggan Arthur F (Vera) stmftr h 716 Reddick
 Duker Edgar A (Grace M) clk Temp-lins Music House h 926 Washington
 " Ernest L (Esther) clk Mishawaka Mfg Co r 419 Calhoun
 Dukeshier Carl lab r 226 S Logan
 " Elmert (Naomi) carp h 226 S Logan
 " George carp r 226 S Logan
 " Guy messenger boy r 226 S Logan



YOU CAN SOLVE YOUR WINDOW AND DOOR PROBLEMS BY EQUIPPING WITH CHAMBERLIN
South Bend Office: 218 N. Mich. St.
Tel. Lincoln 6440 Loyal G. Miner, Mgr.

THE TUTTLE CORPORATION
 COMMERCIAL PRINTING
 WASHABLE PYROMAPS—CELLULOID INDICES—STATIONERY
 BINDING
 OFFICE FURNITURE
 PRINT SHOP—130 N. Main Street
 119 West Washington Ave.

Telephone Main 949

CHARLES B. SAX AND COMPANY

Dry Goods, Millinery, Ready-to-Wear Garments
 SOUTH MICHIGAN STREET, NEAR WASHINGTON AVENUE
 TELEPHONE MAIN 582

928

(1921) R. L. POLK & CO.'S

DUKESHER

" Mary (wid Andrew) r 509 Lincoln Way W
 " Ross carp r 226 S Logan
 Duncan Clyde C tchr Orphans Home School
 " Wm (Elizabeth) electn h 119 W 8th
 Dunckel Amy tchr Public Sch
 Dunccker Wm M (Lena) shoemkr h 213 E Battell
 Dunfee Dennis upperctr r 308 Lincoln Way W
 " Thomas H (Eva) h 308 Lincoln Way W
 Dunham Gertrude shoemkr r 509 Union
 " Hiram (Ione) tmstr h 509 Union
 " Lois dom r 509 Union
 Dunkleberger Hazel sten r 331 Milburn
 Dunlap Dolores shoemkr r 836 E 4th
 " Frank E (Pearl) drftsmn h 914 E 4th
 " Ruby clk Mishawaka Woolen Mfg Co h 1138 E Howard (S B)
 Dunn James A (Ida) grocer 302 Niles av h same
 Dunning Melvin C (Anna) bootmkr h 419 W Broadway
 Dura Agnes r 550 W 6th

EASTERDAY

Easterday Addie (wid Wm) r 115 E 7th
 " Harold W (Violet) clk Natl Veneer Products Co h 1311 E 3d
 " John W. (Golda) bootmkr h 115 E 7th
 " W Scott (Mamie) shoemkr h 109 S Spring
 Eaton Clarence (Mary) welder h 2108 W 6th
 Ebel Albina shoemkr r 216 E Battell
 " Dorothy lab r 216 E Battell
 " Loyd (Mary) r 126 N Church
 " Mary r 126 N Church
 " Mary (wid Charles) h 216 E Battell
 Eberhardt Aloysius (Elizabeth) bicycle repr h 202 W 7th
 " August L (Barbara T) leather gds 214-16 N Main h 228 W 7th
 " Charlotte sten r 311 S Mill
 " Germaine clk Mishawaka Woolen Mfg Co r 311 S Mill
 " Mayme (wid John W) h 311 S Mill
 Eberhart Frank R h 113 S Church

A. J. & J. W. SCHINDLER

Insurance, Steamship Agents, Real Estate and Mortgage Loans

Phone 62

Notary Public in office

215 S. Main St., MISHAWAKA, IND.

Durke Peter ball band r 308 Lincoln Way W
 Dusanek John plshr r 708 E Lawrence
 Dustin A J collr r 125 N Race
 Dustman Guy V clk Mishawaka Woolen Mfg Co h 1724 Chapin (S B)
 Dutenhaver Clarence E (Johanna) foreman h 411 Calhoun
 Dutoi August (Sylvia) h 1319 Union
 " Julius knitter r 1319 Union
 " Michael S (Isabelle) bootmkr h 1315 Union
 " Raymond (Mary) shoemkr h Union nr 14th
 " Remy shoemkr r 1319 Union
 " Theopheil (Leotina) bootmkr h 123 E 12th
 Duwelles Alfred millwkr Unversal Body Corp res Elkhart
 Eager Charles (Louise) farmer h ns LaSalle 2 w of Main
 " Mary clk Natl Veneer Products Co r Charles Eager
 Eaker Frank heelmkr r 219 N Mill
 Earl Edward (Iva) lab h 523 W Grove
 Earle Alice B r 909 W Mishawaka av

EBERHART FRED G (Bertha), Pres First National Bank and First Trust & Savings Bank, Vice-Pres Mishawaka Woolen Mfg Co, h 318 Lincoln Way E, Tel Mishawaka 47
 " George F (Oлга) real est h 1400 E Jefferson av
 " Harry W (Margaret) driver h 430 W Grove
 Ebner Charles G (Ola) shoemkr h 712 Margaret
 Eby Raymond W (Athel) asmlbr r 716 E Marion
 Ecker John (Viola) trucker h 1117 Margaret
 Ecket Charles (Eugenia) grocer 538 W 6th h same
 Eckman Arthur J meatctr Fred J Major h 229 Lincoln Way E (S B)
 Eckstein Francis (Josephine) formn Dodge Mfg Co h 301 E 11th
 " Francis Jr timekpr Dodge Mfg Co r 301 E 11th
 " Harry J (Celia) lab h 1209 Charlotte
 " Henry r 301 E 11th
 " Wm E shoemkr r 107 N Spring
 Eddingfield June tchr High Sch

JOHN A. HIBBERD

ATTORNEY-AT-LAW

Room 202 Citizens Bank and Trust Co. Bldg

Phone Lincoln 5289

PEOPLES STATE BANK

Capital \$50,000.00 Surplus \$12,500.00 Safety Deposit Boxes
SOUTH BEND, IND.

MISHAWAKA CITY DIRECTORY (1921)

929

EDGAR
Edgar Bernice A clk Mishawaka Woolen Mfg Co r 118½ Lincoln Way E
" Mildred M mlr h 118½ Lincoln Way E
Edgell George student r 818 Elizabeth " Scott clk r 818 Elizabeth
Edison Ella r 221 Cleveland
Edmonds Myron H (Effie) rubber wkr h 920 S Main
Edward Earl H (Madie) asst cashr No Side Trust & Sav Bank r 825 N Mishawaka av
" Edith V clk r 546 N Cedar
" Edna Mae clk Mish Woolen Mfg Co r 546 N Cedar
" Emma (wid J E) h 546 N Cedar
" Jewel (Eliza) boot mkr r 221 W Mishawaka av
" John C (Ella) cashr h 825 W Mishawaka av
" John C jr student r 825 W Mishawaka av
" John W (Addie) stamper h 314 E 8th
" Kathryn L mach wkr r 314 E 8th
" Mary E (wid Henry C) h 620 E Lawrence

ELBEL
Elbel Hugo (Rose) lab h 133 Berger
" Wm lab r 133 Beiger
Elder Thomas (Sadie) carp h 605 S Logan
" Florence housekpr r 817 Ann
ELGIN CARS, Florian and Frank O Kelley Agents, 702-4 S Main, Tel Mishawaka 225 (See page)
Elick Frank (Catherine) insp h 703 W Mishawaka av
Elkhart & Western R R freight office 202 W Front
Eller Henry H (Anna) lab h 733 Lincoln Way E
" James G student r 733 Lincoln Way E
Elliott Jay H (Lillian) restr 211 N Main h same
" Jesse H (Helen) waiter h 209½ N Main
" Martha mgr Postal-Telegraph & Cable Co r 202 E Marion
Ellis Clem electn Joseph I Soens
" Dana M (Jeanette) lab h 1108 W 6th
" Mace rubberwkr r 318 Lincoln Way W
" N (Nellie) auto wkr h 732 E 7th
" Wayne clk r 1108 W 6th

STARK REALTY CO.

Mishawaka Trust Bldg. Tels. Bell 460, Home 92

REAL ESTATE, INSURANCE AND LOANS

" Richard A (Clara) shoe mkr h 711 W Mishawaka av
" Ruth r 314 E 8th
" Tula clk Mish Woolen Mfg Co r 221 W Mishawaka av
Efimenko Peter F (Mary) mach h 507 E Grove
Egendoerfer Alexander P (Clara) grocer 1609 Lincoln Way E h 1611 same
" Clara A r 1611 Lincoln Way E
Eggermont Leon (Augusta) arc mkr h 423 W 10th
Eggleston Georgia r 313 W 3d
EGGLESTON HENRY C (Anna M; O E Lang & Co), Trustee Penn Twp, h 924 Homewood av, Tel Mishawaka 1188
" Wm B (Mary L) mach h 313 W 3d
Eichenberg Marie r 510 Short
Eicher Andrew (Katie) tmstr h 451 E 10th
Eiler Gerald pkr r 420 E Lawrence
Einfalt John (Mary) ctr h 924 W 4th
" Marie lab r 924 W 4th
Eisenlohr Mattie spencer corsetierre r 216 S Race

Ellsasser Edward C (Catherine) billiards and barber 107 S Main h 135 E Lawrence
" Emeline (wid Charles) r 121 W Lawrence
" Frank J (Harriet) clk h 121 W Lawrence
" Harry F (Dulcie) timekpr h 321 N Cedar
" Herbert C (Emma I) cashr Am Ry Exp Co h 927 E 4th
" Peter J (Jessie) clk h 210 Niles av
Emberlin Elizabeth (wid Alexander) h 701 E Grove
Emerick Elizabeth (wid Perry) h 914 Sarah
" Frank lab r 914 Sarah
Emerson Frank P (Ida) carp h 108 E 6th
" Garnet r 108 E 6th
" Morris L mech r 108 E 6th
" Raymond F mach opr r 108 E 6th
Emheart Lenora clk r 636 Lincoln Way E
Emminger Ross A (Jane) mgr Federal Bakery System and restr 105 Lincoln Way W h 2202 Homewood av

H. A. PRUYNE, Manager

WARNER WAREHOUSE COMPANY
STORAGE AND DISTRIBUTION OF MERCHANDISE

518-524 S. PINE STREET

János Stéh & Co.
MAGYAR,
TEMETKEZÉS
VÁLALKOZÓ

John Stéh & Co.
UNDERTAKER
2214 W. Washington Ave.
Tel. Lincoln 5135

NÓK NEK NŐ
ÓLTÓSZTETŐ
NITVA
ÉJEL NAPAL

CALL
THE MAN

—
DAVIES'

L
A
U
N
D
R
Y

FAMILY
WASHINGS
OUR
SPECIALTY

—
DRY
CLEANING

—
RUGS
DUSTED
AND
SCOURED

—
PROMPT
SERVICE

—
TELS: MAIN
597 AND 598

COLPAERT REALTY CORPORATION

Investments—Insurance—Real Estate

126-8 Lincoln Way West
Mishawaka, Indiana
Phone Mishawaka 1181

Blackstone Theatre Bldg.
South Bend, Indiana
Phone Lincoln 2152

930

(1921) R. L. POLK & CO.'S

EMMONS

Emmons Austin E (Nellie) lab r 117 N Merrifield av
" Charles H (Estella) lab r 117 N Merrifield av
" Ephraim E (Hannah) lab h 117 N Merrifield av
" Eva insp h 506 Carlton
" Harley (Myrtle) mach h 948 Lincoln Way E
" Oral lab r 218 Meridian
EMMONS P C (Adda F), Supt of City Schools, h 1444 Lincoln Way E
Emrick Thomas r 315 W Front
Endlich Charles (Lena) sec-treas Dodge Mfg Co sec National Veneer Products Co h 710 Lincoln Way E
Endres Harry (Pearl) film examiner h 208 S Logan
Engel Henry C (Neil E) slsmn h 1206 Sarah
" L W r 536 Calhoun
Engeldrum Bldg 126-28 Lincoln Way W
Engle Cleborn (Caroline) boot mkr h 112 W Broadway
" Wm (Averil) mtrmn h 853 E 4th
Englewright Court (Mabel) boot mkr r 1026 W Grove

ERNST

" Ellen (wid Joseph) h 125 S Spring
" Joseph B clk R M S r 114 W 4th
" Matilda A h 312 E Mishiwaka av
Erings Isadore (Emma) mldr h 317 Wells
Erskine Ralph drftsmn r 204 Union
Erwin Benjamin H (Gladys) mach h 201 Indiana av
" Mabel r 201 Indiana av
Eskridge Bazzler shoe mkr r 217 N Spring
Eslow Ralph (Dora) printer r 222 Lincoln Way W
Essig Solomon (Addie) h 213 S Hill
" Wm farmer r 213 E Hill
Etnire Frances I bkpr No Ind Gas & Electric Co r 801 Lincoln Way W
Etter Luther A (Mayme) buyer h 807 N Main
Evans Charles K (Barbara) rubber mkr h 721 E 4th
" Harold shoe mkr r 525 E 4th
" John H Rev (Lydia) pastor Evangelical Church h 612 Elizabeth
" Josephine (wid Francis) h 525 E 4th
Eveleigh Della nurse r 202 Niles av

INDEPENDENT TANK LINE Petroleum Products

PHONE 34

MISHAWAKA, INDIANA

English Lutheran Church 601 S Main
Engman Selma cook 318 Lincoln Way E
Ennis Halford W (Florence) creditmn h 911 Cleveland
Ensley Homer (Grace) auto wkr h 523 W Battell
Enwert Otho (Clara) elect r 302 Niles
Epert Bernadetta r 115 N Spring
" James (Julia) lab h 115 N Spring
Epstein Ernest M (Cora) trav slsmn h 502 W 6th
Erhardt Henry L (Eleanor A) plmbr h 515 Alabama
Erickson Henry boot mkr r 318 Lincoln Way W
Ericson Axel boot mkr r 543 Lincoln Way W
Ernsberger Carl (Emma) mach h 520 Laurel
" Harry boot mkr r 218 W 6th
Ernsperger C Raymond boot mkr r 2011 Lincoln Way W
" George tmstr h 2426 Lincoln Way W
" Jennie h 2426 Lincoln Way W
" Wm (Mary) mach hlpr h 2011 Lincoln Way W
Ernst Anthony (Angeline) farmer h 114 W 4th

Ewanszka Ignatz (Mary) rubber mkr h 802 E 3d
Ewing Harold (Ocie) tmstr h 411 W Lawrence
Faciano Michael (Mary) h 1434 E 4th
Fafard George E (Annette) shoe mkr h 225 E 8th
Fagan Forest C (Florence G) shoe mkr J C Brady h 231 E Marion
Faini Joseph (Nora) shoe mkr r 1020 S Spring
Fair Charles B clk Mish Woolen Mfg Co h 533 W 3d
Fairview Cemetery 1401 N Main
Falkenberg Charles firemn r 523 Short
" David W r 523 Short
" Elida J Mrs h 523 Short
" Fannie E lab r 523 Short
" Monroe (Emma) h 801 E Mishawaka
Faller August (Tillie) mldr h 216 W 7th
Fannon Glenn C (Goldie) tmstr h 207 E 6th
Farlow Wm E slsmn r 604 E Lawrence
FARMERS AND MERCHANTS STATE BANK, John A Herzog Pres, E N Weber Vice-Pres, Roy E Rohleder Sec, 114-116 Lincoln Way W

Jobbing Done
by Truck

JAY L. TAYLOR Estimates
Cheerfully Given
PLUMBING, HEATING, VENTILATING AND SEWER
CONTRACTOR

QUALITY WORK
Phone Lincoln 6065

ARCOLA HEATING A SPECIALTY
1915 S. Miami St.

CAPITAL \$50,000.00

TOTH STATE BANK

(Chartered May 2, 1921)
602 CHAPIN STREET

MISHAWAKA CITY DIRECTORY (1921)

931

FARNER

Farner Ivan (Cora) h 1825 E 4th
 Farrar Martha (wid Marcellus F) h 339 Park av
 Farrell Vene C (Oro) tinsmith h 1122 E 4th
 Faulkenburg Alice Mrs factry wkr h 917 E Mishawaka av
 Faust Bruce A (Dessie) arctic mkr h 814 E Mishawaka av
 Feagler Jesse P (Ethel W) phys 13-16 Keller bldg h 409 Edgewater dr
 Fechner Carl mach r 332 W Battell
 " Frederick G E wood wkr r 332 W Battell
 " Oscar lab r 322 W Battell
 " Rudolph C (August) lab h 332 W Battell
 Federal System Bakery Ross Emminger mgr 103 Lincoln Way W
FEIG RALPH S (Emilie W), City Judge, Attorney-at-Law Mishawaka Trust Bldg, Tel Mishawaka 460, General Counsel Citizens Finance Co, h 707 Lincoln Way E, Tel Mishawaka 1460
 Fein Herman lab r 205 N West
 Feisst Nina (wid) h 819 Laurel

FERRETTIE

" Charles A (Fern) formn h 108 N Spring
 " Conrad (Anna) foremn h 319 W 6th
 " Guido (Maria); Renat Moraschi & Ferrettie h 316 W 10th
 " Mat (Bessie) h 325 W 6th
 Ferris Maude asst F H Irwin r 309 E Battell
 " Robert A (Maude) foremn h 309 E Battell
 Fetzters Clara clk News-Times r 205 E 8th
 " Frank (Margaret) cond r 214 E 4th
 " John J (Sophia) lab h 205 E 8th
 " Joseph I (Matilda) driver h 230 E 6th
 " Peter R clk r 205 E 8th
 Feyos Andrew L (Nagy) ctr h 303 E 8th
 Fiddler Gus lab r 615 Union
 Fidelar Orris A (Ida) foremn h 520 W Grove
 " Rebecca (wid Aron) r 520 W Grove
 Fields Alonzo M (Mary C) foremn h 126 E Mishawaka av
 " Walter E (Mary) mill wright h 220 W Grove

COLPAERT REALTY CORPORATION

Investments—Insurance—Real Estate

126-8 Lincoln Way West
Mishawaka, Indiana

Phone Mishawaka 1181

Blackstone Theatre Bldg.

South Bend, Indiana

Phone Lincoln 2152

Feiten John retired h 214 W 3d
 Feldman Nathan (Mary) grocer 724 Division h 401 E Lawrence
 Felten Laverne H (Myrtle; Stonehill & Felten) h 2415 W 6th
 Felton Anthony (Gertrude) lab h 712 N Main
 Fenton Allie J Mrs clk Mish Woolen Mfg Co r 128 Towle av
 " Everett L (Allie J) shoe mkr h 128 Towle av
 Ferguson Wm A (Martha) janitor h 810 E Grove
 Ferrand Vashti (wid N J) priv sec r 415 Lincoln Way E
 Ferrari Octavio (Mary) lab h 306 W 8th
 Ferree Elizabeth (wid Chas) r 302 E Marion
 " Harvey tmstr h 302 E Marion
 " M Elizabeth mach opr r 302 E Marion
 Ferrell John M (Arabelle) clk G T System h 225 W Battell
 Ferrettie Amiel h 320 S Spring
 " Bertha sten Mish Woolen Mfg Co r 319 W 6th
 " Blondina r 316 W 10th
 " Catherine musician r 320 S Spring

FINCH AUTO LIVERY, Samuel K Finch Propr, 207 Lincoln Way W, Tel Mishawaka 231 (See page B)
 " Damon (Dorothy) tchr public school r 224 E Grove
 " Edna V bkpr Hoosier Rubber Co r 535 W Battell
 " Ethel R tchr Battell School r 535 W Battell
 " Fawn (Clara) mach h 602 W Grove
 " Fred (Pearl) ptnmkr h 325 Fisher av
FINCH GRACE M (wid Frank J; Finch Undertaking Co), h 113 N Race, Tel Mishawaka 1871
FINCH SAMUEL K (Anna A), Propr Finch Auto Livery, h 716 Lincoln Way W, Tel Mishawaka 1576
FINCH UNDERTAKING CO (Mrs Grace Finch), Funeral Directors, Private Ambulance, 202 N Main, Tel Mishawaka 100 (See page L)
 " Walter F (Mary) watchmn h 535 W Battell
 Fink Earle J W (Nina) asst gen mgr h 365 Edgewater dr
 " James M (Emma) lab h Sarah nr Edgar av

WEISSMUESSEL

CO.

Wholesale

Wooden-

ware

Toys

Hardware

Specialties

Phone

LINCOLN

2419

More goods are bought and sold through the Classified Business Lists, of the Directory than by any other medium on earth.

The
Wentland-
Horne
Co.

**P
R
I
N
T
E
R
S**

and
PUBLISHERS

223
S. MAIN
ST.

PHONE:
MAIN 3179
SOUTH BEND

Wall Paper **Paint**
THE I. W. LOWER CO.
DECORATORS **Phone Main 159**
120 N. Michigan

932 (1921) R. L. POLK & CO.'S

FIRE DEPARTMENT HEADQUARTERS, Charles R Shelton Chief, 212 N Church
First Albert F clk r 204 Union
" Christian Church sw cor Spring and Lincoln Way W
" Church of the Evangelical Assn 129 W Grove
" English Evangelical Lutheran Church 103 W 7th
" Methodist Episcopal Church 201-9 E 3d

FIRST NATIONAL BANK, Fred G Eberhart Pres, F W Kuss V-Pres, Fred N Smith Cashr, H E Suders Asst Cashr, 101 Lincoln Way W, Tel Mishawaka 84
" National Bank bldg 101 Lincoln Way W
" Presbyterian Church cor Union and Lincoln Way E

FIRST TRUST & SAVINGS BANK, Fred G Eberhart Pres, F W Kuss V-Pres, Fred N Smith Sec-Treas, H E Suders Asst Sec, 101 Lincoln Way W, Tel Mishawaka 84 (See right bottom lines and page 846)

FISHER
" Kay W (Irene) boot mkr r 406 E Lawrence
" Layfayette R (Mary) lab h 406 E Lawrence
" Lena student r 622 Wilson blvd
" M Lemuel (Addie) boot mkr h 627 Wilson blvd
" Ray A (Ruth) ctr h 1009 N Main
" Sarah M (wid George E) h 1009 N Main
" Wm (Lena) harness 112 S Main h 109 same

Fite Andrew lab r 211 N Mill
" John H (Leone) carp h 225 Columbia
" Leone tel opr Ind Bell Tel Co r 225 S Columbia
" Thomas S (Bertha) contr 209 N Mill h 211 same

Fitz Cecil A (Perna) mach r 528 W Jefferson
Fitze Gotlieb lab r 123 N Mill
Fitzpatrick Dale r 224 W 1st
Fitzsimmons Fred ball player r 524 W Grove
" Richard O (Margaret) shoe mkr J C Brady h 524 W Grove
Fix Irene clk r 634 Lincoln Way E

A. J. & J. W. SCHINDLER
Insurance, Steamship Agents, Real Estate and Mortgage Loans
Both Phones 62 Notary Public in Office 215 S. Main St., MISHAWAKA, IND.

Fischhof Eugene (Julia H) cabt mkr h 730 E 3d
Fischmann Amanda music tchr r 621 E 4th
" Clara clk Mish Woolen Mfg Co r 621 E 4th
" Erwin H W dept mgr Mish Woolen Mfg Co r 621 E 4th
" Luella clk r 621 E 4th
" Theodore M (Mathilda) formn h 621 E 4th

Fishburn Pearl M slsldy h 130 W Mishawaka av
Fisher Agnes r 425 W Front
" Aline smistrs r 406 E Lawrence
" Charles C (Nancy) rubbermkr h 713 E Lawrence
" Charles H r 717 E 7th
" Charles R (Cleo) cutter h 702 E Battell
" Fern r 113 E 1st
" Fred (Bernice A) shoe mkr h 109 1/2 S Main
" Guy O rubber mkr r 713 E Lawrence
" Helen emp R L Renwick & Co
" Henry (Alma) mach h 205 W 7th
" Jeanne clk Mish Woolen Mfg Co r 628 S Rush S B

Flasraed Camiel carp r 819 W 5th
Fleck Adolph auto mech r 420 E Lawrence
Fleming Millard (Dorothy) 434 Lincoln Way E
Fletcher Rose B (wid Charles) h 611 E 4th
" Wm B (Mary) driver h 1210 N Main
Flowers Mary Louise clk r 1107 Lincoln Way W
Flury Fred J (Ethel) baker Kuss Baking Co h 736 E 4th
Foerster Edward J (Christine; Foerster & Diltz) h 349 Park av
" & Diltz (Edward J Foerster and Klemey Diltz) confrs 115 Lincoln Way E
Foixey Frank body bldr Universal Body Corp h 813 N Michigan S B
Folden Minnie typist Mish Woolen Mfg Co r 716 E Battell
Fonda Alvin J (May) printer h 618 Wilson blvd
" Evelyn clk Mish Woolen Mfg Co r 618 Wilson blvd
" Mildred E tchr r 618 Wilson blvd
Ponteyne Carmel (Florence) foundry wkr r Union nr 14th

JOHN W. WILSON---CHIROPRACTOR
201-202-203 Mills Bldg., 117 Lincoln Way East, Mishawaka, Ind.
PHONE MISHAWAKA 104

CITY LUMBER COMPANY

BUILDING MATERIAL

Phones: Lincoln 1466 Main 676

Cor. Broadway and Lafayette

MISHAWAKA CITY DIRECTORY (1921)

933

Timken, Hyatt,
New Departure
Bearings

HAGEDORN & WEBSTER

HARLEY-DAVIDSON SERVICE CENTER
BEARINGS SERVICE DISTRIBUTOR

216-222 E. Jefferson Blvd.

GOODYEAR
TIRES

AGAIN LANDON DRUG CO.

TEL. MAIN 1036

234-236 S. MICHIGAN ST.

FOOTE

Footo Frank J (Edna) mach h 623
Laurel
" Rhetta stud r 523 Laurel
Forbes Perley C (Greta) ctr h 340 Park
Ford Goodson D (Kathryn) clk Mish
Woolen Mfg Co r 533 W Lawrence
" Ole H (Mary L) lab h 901 S Main
" Wm emp Battell Park
Fore Carl J (Lydia) mach h 829 Misha-
waka av
" Floyd F (Clara) mach h 308 E 9th
" Millard (Zola) shoe mkr h 134 W
Battell
" Wm A (Etta) Park Commissioner h
715 Lincoln Way W
Former Lloyd lab r 214 S Mill

FOUST

Foust Raymond T (Bonnie) assmblr r
107 W 7th
Fouts Earl (Carrie) upper ctr h 1012
Merrifield rd
" Frank D (Ida) tmstr h 1012 Meri-
field rd
" Warren (Myrtle) lab h 115½ E Misha-
waka av
Fouty Ellen M maid 1509 Lincoln Way E
Fox Frank P (Charlotte) lab h 222 W
Mishawaka av
" Walter N (Hilda) ins agt h 1004 W
6th
Fozo Frank (Elizabeth) lab h 815 E
Lawrence
" Margaret shoe mkr r 715 W 5th
France Edward S (Emma) firemn h 2107
Lincoln Way E
" James L (Ella) carp contr h 408 W
Mishawaka av
" Milo L (Mary) clk h 201 S Berger
Francheski Guerra (Rose) lab h 1016 S
Spring
Frank Henry rubber mkr r John Frank
" Henry (Hazel) shoe mkr h 1725 N
Main

STARK REALTY CO.

Mishawaka Trust Bldg.

Tel. Mishawaka 460

REAL ESTATE, INSURANCE AND LOANS

Forstbauer Adolph F mach r 626 E 4th
" Bertha M chief tel opr r 626 E 4th
FORSTBAUER EDWARD W (Rose E;
Matz & Forstbauer), h 121 N West,
Tel Mishawaka 628
" Elizabeth (wid Gottlieb) h 626 E 4th
Forsythe Fred mach r 819 Laurel
Forty Good Fellows Club Dr C F Sey-
mour Sec Mishawaka Trust bldg
Foster Albert (Augusta) shoe mkr h 522
W 6th
" Clyde (Ruth) tire bldr r 425 W Jef-
ferson
" Ernest shoe mkr r 917 N Main
" Florence tchr High School
" Frank C (Delia) factory wkr h 131 E
Jefferson av
" Henry E (Ella) formn G T System
h 140 W Marion
" James M (Maude E) packer h 1123
W 7th
" John I (Elvah) insp h 511 W Broad-
way
" Margaret (wid John) r 917 N Main
" Margaret r 1016 Lincoln Way E
Fouik Coral A clk r 712 Chestnut
" Edward N Rev (Hattie) pastor Free
Methodist's Church h 712 Chestnut

" John (Lizzie) h E Jefferson av e of
Merrifield rd
" John M jr rubber mkr r John Frank
" J Norman r 115 S Race
FRANK LUMBER & COAL CO. F M
Case Pres, O H Downey Treasurer
and Secretary, 423 S Spring, Tel
Mishawaka 38 (See page 1)
" Rose spooler r John Frank
Frankel Paul (Anna) Natl Veneer Pro-
ducts Co h 324 Niles av
" Paul jr trimmer r 324 Niles av
" Richard trimmer r 324 Niles av
Franklin Press The (W R Pesko and
F L Bennett) printers 111 W Front
Franks Charles A (Ada) sole mkr h 545
Webster
Franyo Stephen (Mary) rubber mkr h
312 Short
Frassino Eneo (Frassino & Croatti) h
332 W 9th
" & Croatti (Eno Frassina, Paul Croat-
ti) grocers 334 W 9th
Frayman Conrad (Sedona) mach h 321
E 9th
" Mary clk r 321 E 9th
Frazier Bonnie Mrs h 715 E Mishawaka

Order Your Newspaper Now

The SOUTH BEND NEWS-TIMES.

THE LEADING NEWSPAPER

Every Morning and Sunday, or
Every Evening and Sunday

Call Main 2100

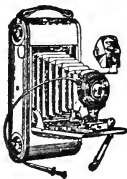

A U L T

Camera
Shop

122
S. Main
St.

Kodaks

Photo
Supplies

Developing
and
Printing

Albums



C. H. DEFREES COAL AND COKE

CEMENT, LIME and CLAY GOODS, MASON'S SUPPLIES

315 S. Taylor

Phones: Bell 279, Home 5279

934

(1921) R. L. POLK & CO.'S

W. G. ELLIOTT
Insurance-Surety Bonds
JMS Bldg. South Bend, Ind
Main 2616
See Adv. in Insurance Dept.

FRAZIER

- " Charles H (Clara E) garage h 1931 Lincoln Way W
- " Edith clk r 2112 Lincoln Way W
- " Joel R (Mary) garage h 2112 Lincoln Way W
- " R A mgr Consumers Service Co filling station
- Frederick Charles S (Oline) doorhgr h 512 Division
- " Rose (wid John) r 307 E 7th
- " Russell J (Amy) doorhgr h 512 Division
- Fredericks Delbert A tmstr r 410 W 4th
- " Marcus A (Leata) tmstr h 410 W 4th
- Free Methodist Church cor Chestnut and E Grove

FRICK

- Frick August J shoe mkr r 411 W 4th
- " Clarence (Elizabeth) h w s Berlin 1 n Milburn blvd
- " George H mach r 411 W 4th
- " Harvey (Barbara) lab h 411 W 4th
- " Hilda M clk r 411 W 4th
- " Ralph J boot mkr r 411 W 4th
- Friedman Carl H mach r 518 Short
- " George (Lena) foremn Dodge Mfg Co h 518 Short
- " Joseph J boot mkr r 615 N Main
- " Marie A sten r 518 Short
- " Martin G sten r 518 Short
- Fries Dorothy L student r 124 S Merrifield av
- " Frank (Maude) farmer h 1020 Sarah
- " Herman G mason r 124 S Merrifield
- " Irving L (Edna) engr h 205 N Wenger
- " John S (Anna L) contr 124 S Merrifield h same
- " Louis farm hand r 205 N Wenger av
- " Wm H clk M Boorda r 124 S Merrifield

INDEPENDENT TANK LINE Petroleum Products

PHONE 34

MISHAWAKA, INDIANA

- Freed Wm H (Clara) tmstr h 615 Union
- Freehoff Hazel B sten r 410 Lincoln Way E
- Freeman Alvin H rubber wkr h 315 W Grove
- " Arthur L (Mattie L) clk h 126½ N Main
- " Charles C lab h 311 Fisher pl
- " Fred W (Etelkiline) formn h 225 E 6th
- " George E (Millie J) butcher h 223 E Grove
- " Myrtie B r 315 W Grove
- " Nettie M r 315 W Grove
- " Robert J (Iva) packer h 516 W Grove
- " Roy (Mattie) rubber wkr r 124 E 1st
- Frees John A confr 103 E Mishawaka av r 316 E Grove
- Freeze Edwin M (Charlotte) printer 116 E 8th h same
- " Irene clk Mish Woolen Mfg Co r 116 E 8th
- Freeze Artemus F (Zadie) truck dr h 823 Locust
- " Wm A truck dr r 823 Locust
- Freilich Louis lab r 718 E 3d
- French Lawrence clk Mish Woolen Mfg Co h 509 S Carroll S B

- Frink Harry meat ctr r 1012 Pleasant
- " Willard (Maude) ptrn h 1012 Pleasant
- Frisbie Wm R (Viola) tmstr h 203 E 13th
- Frueh Fred J (Cleo; Red Cross Pharmacy) h 307 Edgewater dr
- Fry Carl D (Corra) foremn h 214 W Grove
- " Jerome watchmn r 1750 Lincoln Way E
- " Lowell (Grace) clk h 506 W Battell
- " Russell L (Cleo) boot mkr h 830 E 3d
- Fryar Dorothy M clk Mish Woolen Mfg Co res R F D 2
- Fuczik Joseph (Mary) farmer h 315 Short
- Fulk David L (Angie) clk h 620 N Main
- Fulks Plympton D (Ida) wood wkr h 216 Laurel
- Fuller Fred lab r 224 E Mishawaka av
- " Hattia clk Ind Bell Tel Co r 321 S Mill
- " Mary clk Mishawaka Woolen Mfg Co r Bremen Highway
- Fullerton Josie dom r 320 W Mishawaka av

Everything

Electrical

THE BIG ELECTRIC SHOP
S.D. Moran & Son
132 North Michigan St.

CALL

Main 107



Conservative Life Insurance Company of America
HOME OFFICE—SOUTH BEND
A Home Company Issuing Policies for the Whole Family

MISHAWAKA CITY DIRECTORY (1921)

935

FULMER
 Fulmer Clem W (Grace) grocer 317 E 4th h 221 E 3d
 Helen clk Mish Woolen Mfg Co res R F D 3
 Jacob r 409 Lincoln Way E
 John D r 324 W Mishawaka av
 John H (Mary) farmer h 409 Lincoln Way E
 Martin D (Elva) carp h 518 Lincoln Way W
 Ray clk Mish Woolen Mfg Co res R F D 3
 Fultz Harriett (wid John) h 1204 N Main
 Funk Harry J (Eugenia) mldr G C Clark Metal Last Co h 1006 N Main
 Joseph W (Carrie) shoe mkr r 211 N Mill
 Lozier R clk Mishawaka Woolen Mfg Co r 1012 Lincoln Way E
 Russell D shoe mkr r 1006 N Main
 Funnell Henry lab r Levi R Funnell
 Levi R (Olive) h Donaldson av nr N Main
 Funston Albert (Anna) lab h 2030 Lincoln Way W

GALLOWAY
 Mark driver r 723 E 6th
 Gamble Charles W (C W Gamble & Sons) r 218 E Mishawaka av
 C W & Sons (Charles W, Wilber O and Lorenzo B) grocers 111 W Mishawaka av
 Lorenzo B (Anna S; C W Gamble & Sons) h 218 E Mishawaka av
 Magdalene Mrs r 114 W Grove
 Orley r 218 E Mishawaka av
 Wilber O (Jessie L; C W Gamble & Sons) h 512 W Mishawaka av
 Gamel Marion E (Mary A) heater h 222 W Lawrence
 Ganger Harry linemn r 549 Lincoln Way W
 Ganker Paul (Maude) slsmn h 1911 Lincoln Way W
 Ganser Aloysius (Mary) mach hd h 603 E 4th
 Anna M clk Mish Woolen Mfg Co r 109 W 6th
 Anthony (Mary) rubber wkr h 216 W 3d
 August B (Mary) shoe mkr h 712 Elizabeth
 Bernard P (Lena) plmbr h 948 E 5th

COLPAERT REALTY CORPORATION

Investments—Insurance—Real Estate

126-8 Lincoln Way West
 Mishawaka, Indiana
 Phone Mishawaka 1181

Blackstone Theatre Bldg.
 South Bend, Indiana
 Phone Lincoln 2152

Fannie opr Ind Bell Tel Co r 2030 Lincoln Way W
 Futterknecht Charles (Josephine) foreman h 501 W 4th
 Eugene C clk r 501 W 4th
 Godfrey clk Mish Woolen Mfg Co r 326 Milburn
 Leo A (Freda) foremn h 326 Milburn
 Otto (Adler) slsmn r 326 Milburn
 Fuzey Emery J (Gladys) rubber mkr h 726 Hendricks
 Simon (Mary) lab h 817 E Battell
 Fye Charles D (Olive) lab h 618 E Grove
 Gage Floyd (Dottie) pntr h 115½ W Mishawaka av
 Gerry (May) pntr h 115½ W Mishawaka av
 Gaines Jesse H (Jennie O) ins agt h 136 W Grove
 Galbreath Frank (Flossie) lab h 122 E Grove
 Lee lab r 123 E Grove
 Terrance (Irma) ctr h 712 Margaret
 Gall Stephen (Lydia) rubber wkr h 518 Madison
 Galloway Delbert r 123 N Spring
 Forrest r 123 N Spring

Bertha E clk Mish Woolen Mfg Co r 209 Towle av
 Dena r 109 W 6th
 Edward A (Rose) mach h 811 E 4th
 Eugene L mgr r 109 W 6th
 Francis H (Catherine) h 901 Lincoln Way W
 Frank (Elizabeth) tool mkr h 329 Fisher pl
 George A (Beatrice) city firemn h 728 E 7th
 Harold stockmn McClellan's Store r 1217 Lincoln Way W
 John V (Marie) toolmkr h 430 Indiana av
 Joseph (Christina) h 109 W 6th
 Joseph C acct r 209 Towle av
 Joseph M shoe mkr r 109 W 6th
 Lawrence C (Agnes) trav slsmn h 111 Smith
 Leo J lab r 109 W 6th
 Otto J (Sophia) plmbr John C Dister h 1217 Lincoln Way W
 Rudolph J shoe mkr r 712 Elizabeth
 Simon lab r 811 E 4th
 Stephen J (Emma) insp h 209 Towle
 Stephen J jr lab r 209 Towle av

HOSIERY, UNDERWEAR
MEN'S FURNISHINGS

The Ellsworth Store
 "The Brightest Spot in Town"

Aermotor Windmills
 Gas Engines
 Pumps, Piping
 Fittings and
 Tanks

PHONE MAIN 5485

Giving 20 Per Cent Rebate on Koddad Buildings and Their Contents

1124 S. MAIN ST., SOUTH BEND, IND.

AGENT FOR FARMERS' MUTUAL AID ASSOCIATION

FIRE, LIGHTNING AND TORNADO INSURANCE

JOHN C. RUMMEL

Copper Cable Lighting Rods

Goshen Hay Slings

Pressure Boiler

Water Systems

Home Furnaces

Main
2403

Elaborated Roofing Company
ROOFING CONTRACTORS

We will be pleased to give you a figure on
Your Roof
A. W. LOGSDON, Mngfr.
218 N. Michigan St.

Main
2403

WEST SIDE LUMBER YARD

1803 W. Washington Ave.

MAIN 1010

LUMBER

MILLWORK

936

(1921) R. L. POLK & CO.'S

GANSER

- " Sylvester (Mary) shoe mkr h 516 W Mishawaka av
- Ganshaw Albert (Ina) driver h 434 W Battell
- " Minnie (wid John) h 434 W Battell
- " Wm (Lucille) lab h 215½ Lincoln Way E
- Ganss Alfred J (Sadie) lab h 307 W 9th
- Gant Goldie dom 707 Lincoln Way E
- Garboden Charles O (Margaret) patrnr mkr G C Clark Metal Last Co h 110 Stanley
- " Glen shoemkr r 110 Stanley
- Gard Irma insp r 111 W Marion
- " Mollie Mrs r 211 W Mishawaka av
- Gardini Renaldo (Nina) ctr h 318 W 10th
- Gardner A Earl (Margaret) asst purch agt Mish Woolen Mfg Co h 115 N West
- " Eugene (Mabel) driver h 125 W Mishawaka av
- " Frank E (Dessie C) lab h 410 W Lawrence
- " Fred N (Maude) mach h 1217 Sarah

GARTENBERGER

- " Rebecca mach opr r 410 Short
- " Sophia smstrs r 410 Short
- " Sylvia lab r 410 Short
- Gartner Emanuel (Minnie) forem Dodge Mfg Co h 1003 Lincoln Way W
- " Eugene (Mabel) driver A Bloch r 12 W Mishawaka av
- " Eva K (wid Joseph) h 620 E Marion
- " Frances shoe mkr r 620 E Marion
- " Wilbur H stud r 1003 Lincoln Way W
- " Wilma D clk r 1003 Lincoln Way W
- Garvel Raymond (Irma) h 425 W 6th
- Garvin Allen S (Catherine) jeweler 60 N Main h 112 W 5th
- " Arthur B (May) cashr h 112 W 4th
- " Floyd A bkpr First Natl Bank r 11 W 5th
- " Lois G tchr South Side School r 11 W 4th
- " Richard H student r 112 W 4th
- " Samuel M (Susie) h 111 W 4th
- " Verna clk Mish Woolen Mfg Co r 11 W 5th
- Gase Charles E shoe mkr r 224 W Grow
- Gaskill Ellere F (Augusta) pntr h 180 N Main

A. J. & J. W. SCHINDLER

Insurance, Steamship Agents, Real Estate and Mortgage Loans

Phone 62

Notary Public in office

215 S. Main St., MISHAWAKA, IND.

- " Harold clk Mish Woolen Mfg Co r 410 W Lawrence
- " Janet (wid W W) r 415 Lincoln Way E
- " John H (Mamie C) stock kpr h 345 Park av
- Garfield Edward (Blanche) servicemn h 132 W Battell
- Garinger Madge (wid Loren) r 3330 W Lawrence
- Garman Wm F (Mary) clk P O h 121 W 7th
- Garmire Earl C (Pernetta) real est 126-28 Lincoln Way W h 357 Park av
- Garner Albert T (Julia) rubber mkr h 518 E Jefferson av
- Garns Helen I sten R H Jernegan r 540 Webster
- " John C (Hannah D) ins agt h 540 Webster
- " Theodore C student r 540 Webster
- " Zelpha student r 540 Webster
- Garrison Alpha trunk repr r 1714 Lincoln Way E
- " James (Hazel) rubber mkr r 311 Virgil
- Gartenberg Betty (wid Carl) h 410 Short
- Matano Gormi r 1102 S Spring
- Gates Edward E (Alice) driver h 104 Lincoln Way E
- " Josephine clk Mish Woolen Mfg Co r 1045 Lincoln Way E
- Gaylor Mary A (wid Albert) r 412 W Mishawaka av
- GAYLOR RALPH W** (Irene L), Mayor of Mishawaka, Office City Hall, h 402 W Mishawaka av, Tel Mishawaka 1850
- Geavy Owen W (Lydia) mgr Piggly Wiggly Store No 4 h 227 E 4th
- Gebhart Zachary lab r 320 Fisher pl
- Geddes George P carp r 618 Forest av
- " James M (Flossie) carp h 618 Forest
- " Scott R (Emma) lab r 618 Forest av
- Geffert George F (Estella) printer h 415 E 3d
- " Max M (Pauline) mach h 915 E 4th
- Gehl Frank J (Hazel) tool mkr h 217 W 9th
- " Joseph H packer r 211 W 7th
- " Wm H (Elizabeth) blacksmith h 211 W 7th
- Gehring Charles H shoe mkr r 222 E 8th

Phones: Mishawaka 2278-2279 • 104 Lincoln Way West, Mishawaka, Ind.

Mishawaka Trust & Savings Co. Bank

General Banking INSURANCE OF ALL KINDS 4% Interest on Savings

FARMERS TRUST COMPANY

General Banking. 4% on Savings. Safety Deposit Boxes for Rent.

MISHAWAKA CITY DIRECTORY (1921)

937

Phone
Lincoln
6280

Brehmer Electric Shop
ELECTRICAL CONSTRUCTION

ELECTRIC FIXTURES
SUPPLIES
502 E. LA SALLE AVE.
SOUTH BEND, IND.

GEHRING

" Helen C r 222 E 8th
" John F (Margaret) pntr h 222 E 8th
Geier Anna mach opr r 423 Fairmont av
" Charles J (Nellie) clk h 215 W Grove
Geiger Alva boot mkr r 536 W Battell
" Chauncey (Carol) shoe mkr h 614
Christyann

" Herbert L (Laura) boot mkr h 210 E
Grove

Geisel Joseph shoe mkr h Borley av nr
N Main

Geist Anna typist Mish Woolen Mfg Co
r 824 E Sample S B

" Wm L (Margaret) trimmer h 207 W
7th

Genson Zachary T (Bethiah) lab h 515
E 4th

Genung Julius slsmn r 123 N Mill

GEOVANIS PETER (Jennie; Misha-
waka Cafe & Restaurant) r 111 N
Main

Gerard Charles A (Stella) police h 132
E 8th

" Ida B clk r 529 W Battell

" Mildred clk Mish Woolen Mfg Co r
2021 Lincoln Way W

GIBSON

Gibson Brett clk Mish Woolen Mfg Co
r 522½ S Columbia S B

" Victor (Yetta) lab r 109 N West

Giel Laura r 419 W Front

" Lorena h 419 W Front

" Moses J (Elizabeth; M Gilbert & Son)
h 609 S Scott S B

GILBERT M & SON (Moses J, Samuel
Z and Oscar), Dry Goods, Boots and
Shoes, Ladies Apparel 113 Lincoln
Way W

" Oscar (M Gilbert & Son) r 514 Lin-
coln Way W

" Samuel Z (Hattie; M Gilbert & Son)
h 514 Lincoln Way E

Gildner Brady V (Laura) shoe mkr h
829 E 4th

Gill James E (Frances) lab h 411 E
12th

" Lawrence porter r 105 Lincoln Way
W

" Maggie r 411 E 12th

" Richard H (Jeanette) clk h 506 Lin-
coln Way W

Gillan Lucy clk r 229 E 4th

" Myrtle clk r 229 E 4th

STARK REALTY CO.

Mishawaka Trust Bldg.

Tel. Mishawaka 460

REAL ESTATE, INSURANCE AND LOANS

" Ora chief opr Ind Bell Tel Co r 2021
Lincoln Way W

GERARD RALPH C (Agnes; Charles
Roy Co) 220 E 4th

" Wm O (Mary) supt h 602 E Battell
Gerhart David J (Ella) lab h 318 W 3d
German Edward lab r 414½ W 1st

Gernhart Albert J (Lydia) h 1238 Lin-
coln Way E

Gerstbauer J Louis (Theckla) cashr
North Side Trust & Savings Bank h
1201 Lincoln Way W

Geyer Otto boot mkr r 406 E Lawrence
" Wm (Martha) boot mkr h 1815 N
Main

Gherarde Orfeo (Lodovici) shoe mkr h
918 S Spring

Ghyselinck Elbert lab r 410 W 6th
" Isadore (Stephania) mach h 410 W
6th

" Joseph lab r 410 W 6th
" Predan clk J A Bennett r 410 W 6th

Gibbons Jay R (Mayme) shoe mkr h
1517 Merrifield rd

Gibeau Michael (Gibeau & Hazires) r
118½ Lincoln Way W

" & Hazires) restr 118 Lincoln Way W

Gillen Harry (Myrtle) crater h 1507
Lincoln Way E

Gilliland D Fletcher (Lona) watchmn
h 1546 E 4th

" John rubber wkr r 1546 E 4th

" Mary r 1546 E 4th

" Myrtle clk Mish Woolen Mfg Co r
1546 E 4th

" Wm Raymond (Sadie) shoe mkr h
1004 E 3d

Gillis Everette (Etta) cement fnshr h
718 Meridian

" Gentil (Marie) auto wkr h 401 W 8th

" Harlan W (Bess) auditor h 1443 Lin-
coln Way E

Gilson James A (Lydia) foremn h 1102
Margaret

" Wm (Eva) pntr h 839 Reddick

Gingrich Norman S (Esther) dept mgr
Mishawaka Woolen Mfg Co h 502 W
Lawrence

Gipp Edward shoe mkr r 316 S Spring

Gipson Columbus W linemn r 313 W 1st

Girard Effingham C (Ora) foremn h 2021
Lincoln Way W

Giszewski Stanislaus (Mary) shoe mkr
h 532 Short

PRINTING BINDING

SOUTH BEND—AND PROUD OF IT

**L
U
M
B
E
R**
AND
**Building
Materials**
Wholesale
and Retail
**Sash
Doors
Blinds
and
Interior
Finish**
=
**Michigan
Ave.
Lumber
Co.**
G. A. REUM
MANAGER
=
**Phone
Main 377**
=
**Office and Yard
1612-1614
Lincoln Way W.
I. I. Tracks**

PHONE Main 164	LONTZ BROTHERS COAL, GASOLINE AND OIL 602-4-6 S. Michigan St., Cor. of South	PHONE Lincoln 5164
------------------------------------	---	--

938 (1921) R. L. POLK & CO.'S

Smith & Smith

Chiropractors

South Bend Mishawaka

See page 70

GIVENS
Givens Joshua (Margaret) r 115 N Spring
Glass Harry E (Florence E) tool mkr h 902 S Main
" Ruth clk Gross Bros r 524 Sarah
" Samuel A (Bertha) millwright h 524 Sarah
" Virginia M clk r 524 Sarah
Gleason Irene r 709 Union
" Lewis truck dr r 615 Union
" Marion clk Mish Woolen Mfg Co h 1103 S 12th S B
Glæssner George J (Elizabeth) supt Natl Veneer Products Co h 213 Indiana av
" Joseph F foremn r 213 Indiana av

GOETZ
Goetz Ralph (Leona) plmbr h 804 Meridian
Goff Dewey B (Verda) ctr h 213 E Lawrence
" Ernest lab r 610 N Main
Golba Alex (Emily) arctic mkr h 304 E 11th
" John (Aurelia) shoe mkr h 914 Dodge
Golden Dwight stockmn r 115 N Spring
" Maxwell technician r 120 W Mishawaka av
" Wm (Nellie H) custodian h 120 W Mishawaka av
Gonie Anthony lab r 120 E Mishawaka
Goodrich Jack (Minnie) mach h 705 W 3d
Gooley Alma Mrs waitress h 514 Short
" Clarence F (Alma) formn h 514 Short
Goossens Raymond (Ruth) boot mkr r 109 W Lawrence
Goppert Rachel Mrs h 412 E Lawrence
Gordon Charles E (Mary) shoe mkr h 1449 E 3d
" David M lab h 529 W Grove
" Delight Indrs r 601 E Lawrence
" Harvey lab r 529 W Grove
" Henry lab r 607 E Mishawaka av

INDEPENDENT TANK LINE

Petroleum Products

PHONE 34 MISHAWAKA, INDIANA

Glover Emma L Mrs h 207 W Battell
" Lena (wid Jay F) clk Stein Bros h 230 E Marion
Gniviski Joseph h 602 Alice
Goble Virgil R (Edith) acct r 128 Niles
Godshall Andrew J R R Carrier No 1 P O res R F D No 1
Godshaw Floyd milkmn r 205 Indiana
Goebel Ludwig jr (Alvina) ctr h 409 Calhoun
Goegebeur Leon (Freda) shoe mkr h 1307 Union
Goeller Aloy A mgr ins dept No Side Trust & Sav Bank r 204 W Grove
" Coletta M r 204 W Grove
" John H (Lena) ptrn mkr h 204 W Grove
" Margaret C clk No Side Trust & Sav Bank r 204 W Grove
" Otto M (Sarah) Capt Hose Co No 2 h 119 E Marion
Goering Albert B (Genevieve) paymstr Mish Woolen Mfg Co h 2, 126 W Mishawaka av
Goethals Alfred (Prudence) packer h 1310 S Spring
" Emiel (Mary) lab h 321 W 7th
" Philip (Augusta) h 201 Smith

" Jacob M (Rose A) mill wkr h 601 E Lawrence
" John B (Victoria) rubber wkr h 716 Elm
" Joshua D (Carrie) lab h 1114 Margaret
" Mabel r 716 Elm
" Maria (wid Robert) r 529 W Grove
" Sherman W shoe mkr r 529 W Grove
" Wasel lab r 607 E Mishawaka av
Goss Charles R (Grace) auto wkr h 607 Berlin
" Charles R (Marguerite) mach h 909 E 3d
" Glenn bottler Kamm & Schellinger Co
" Helen clk Mish Woolen Mfg Co r 612 E Sample S B
" Irene clk Mish Woolen Mfg Co r 220 E Marion
" Louis M (Hazel) lab h 220 E Marion
" Katherine clk Mish Woolen Mfg Co h 612 E Sample S B
" Millard F lab r 220 E Marion
" Phillip M (Jennie) shoe mkr r 812 W 7th

A natural by-product of the Directory business is the compilation of Mailing Lists. If interested, ask for our Free "List of Mailing Lists."

R. L. POLK & CO., Detroit, Mich.

COAL OF QUALITY

Knoblock & Martin

1613 W. Washington Ave. Phones { Bell 119
Home 5840



MISHAWAKA CITY DIRECTORY (1921)

939

GOTT

Gott Holvey A (Emma) carp contr 131 E Marion h same
 Gouch Frank (Bertha) pntr h 144 W Broadway
 Goudy Maurice' clk A A VanRie r 227 E 6th
 Gould Daniel W (Grace) shoe mkr h 537 Clay
 " Samuel shoe mkr r 537 Clay
 Gouweloos Amiel lab r 405 W 8th
 " Christina h 415 W 10th
 " Henry lab r 415 W 10th
 Grace Thomas r 320 Fisher pl
 Grafmiller Vernon E (Etta) lab h 123 W Marion
 Graham Earl D (Maude F) ticket agt N Y C R R h 919 S Main
 " Fred A (Grace) shoe mkr h 535 W 3d
 " Harry J stud r 535 W 3d
GRAHAM HENRY J (Theresa T) Physician 10-12 Keller Building, Tel Mishawaka 20, h 423 W 3d, Tel Mishawaka 242
 Gramm Clifford (Wilma) eng tester h 711 Lincoln Way E

GRAVEEL

Graveel August (Emma) butcher h 520 W 6th
 " Hector J (Eliza) wool wkr h 507 W 6th
 " Rene J (Augusta) gro and meats 501 W 6th h same
 Graves George E (Mary) carp h 314½ W 3d
 " Lenn L (Susan) clk h 526 Webster
 " V shoe mkr r 314½ W 3d
 Gray Alton E (Anna E) shoe mkr h 514 S Mill
 Graybill John cabt mkr Dodge Mfg Co h 1338 E Indiana av S B
 Great Atlantic & Pacific Tea Co Wm A Albert mgr 511 N Main and 114 Lincoln Way E Fred J Weinkauf mgr
 Green Charles W (Ethel) lab h ss 6th 1 e Berlin
 " Dora tchr Main School
 " George lab r 544 Lincoln Way W
 " Margaret C Mrs h 318 Park av
 " Mary tel opr r 544 Lincoln Way W
 " S M (wid Joshuaway B) r 526 Webster
 Greene Maude factry wkr r 617 Sarah

COLPAERT REALTY CORPORATION

Investments—Insurance—Real Estate

126-8 Lincoln Way West
Mishawaka, Indiana
Phone Mishawaka 1181

Blackstone Theatre Bldg.
South Bend, Indiana
Phone Lincoln 2152

Grand Trunk System Western Lines
 Lewis C Darr agt pass depot 1120 N Main frt depot 1119 N. Main
 Grandstaff Curtis H (Agnes) slsmn h 116 S Hill
GRANGE ELEVATOR CO, Marcus Bachtel Pres, A E Castleman Mgr, Exclusive Agents Manhattan Lump Co, Grain, Feed and Seeds 405 Union and N Y C R R Tracks, Tel Mishawaka 192
 Granger Danus D (Lucile M) h 817 Lincoln Way W
 " Dewey W (Esther) carrier P O r 604 E Lawrence
 " John M (Sarah) stock kpr h 604 E Lawrence
 " Josephine A opr Ind Bell Tel Co r 506 E 3d
 " Stephen E hotel clk r 817 Lincoln Way W
 " Thurston (Bertha) lab h 1645 Prospect dr
 Grant Edward B (Lillie) shoe mkr h 311 Baker
 " Eugene S (Edna) sls mgr h 402 Niles
 " James W (Lillian) lab h 223 E 9th
 " Robert L shoe mkr r 223 E 9th

Greenfield John (Rosie) grocer 502 Laurel h same
 Greening Ida clk Mish Woolen Mfg Co h 838 Marietta S B
 Gregorowicz Constantine (Annette) packer h 410 W Grove
 Greiner Esther bkpr Perkins Corp r 593 E Duball av S B
 Griesamer Verne (Clarisse) formn h 207 W Mishawaka av
 Griffin Sarah (wid Alexander) h 229 E Grove
 Griffiths Wm shoe mkr r 527 W Grove
 Griffith Earl A (Alice) assmblr h 374 S Berger
 " Lee E (Marie) shoe mkr h 910 E 3d
 Griffiths John P (Jane) lab h 938 E 3d
 Griggs Mildred shoe mkr r 136 E Broadway
 Grignon James (Helen) h 209 N Mill
 Grillo Dominick factry wkr r 714 Locust
 Grills Gladys E r 615 W 3d
 " John W (Mary) lab h 615 W 3d
 Grim W Ezra (Allie) janitor Mish Woolen Mfg Co r 113 N Mill
 Grimes Carl E (Emma) shoe mkr h 109 W Grove

GEORGE WYMAN & CO.

103-5-7-9 N. Michigan St.
Established 1860
Phone Main 5100

Dolls, Toys and Novelties in our
new Daylight Basement
COME AND SEE US

Columbia

STARTING AND LIGHTING STORAGE BATTERIES

For All Makes of Cars—Expert Battery Replacing
COLUMBIA BATTERY COMPANY
WASHINGTON AND LAFALETTE

Drink Hoosier Cream

LONG DISTANCE PHONES

MAIN 780

Lincoln 1309

1622 Lincoln Way, West

SOUTH BEND, IND.



940

(1921) R. L. POLK & CO.'S

HAYNES

America's First Car

Ditsch Sales and Garage

Al Ditsch, Propr.

229-225 W. WASHINGTON AVE.

GRIMES

- " Edith r 607 Lincoln Way E
- " Fred C (Luella) offic mgr Mish Woolen Mfg Co h 435 Edgewater dr
- " Nancy r 607 Lincoln Way E
- " Rose F (wid Dr John H) r 406 Niles
- Grine Merle A clk Mish Woolen Mfg Co r 927 S 18th S B
- Grisamer Charles R (Anna) sole cutter h 725 E 5th
- " Harry W (Florence) electn h 841 E 4th
- Grise Clinton shoe mkr r 220 N Main
- " Frank E sawyer r 320 S Main
- " Lydia (wid Franklin) h 320 S Main
- Groff Apartments 126-30 W Mishawaka

GROVELSKI

- " Joseph F (Emma) billiards 108 Lincoln Way W h 108½ same
- Grover Alfred (Phoebe) h 429 E Mishawaka av
- " Chester T (Mildred) tmstr h E Jefferson av w of Merrifield rd
- " Clay upper ctr r 107 N Spring
- Grubbs George (Ollie) mach Perkins Corp h 816 E Grove
- " Marion (Eva) truck dr h 516 E Mishawaka av
- " Osie opr Ind Bell Tel Co r 516 E Mishawaka av
- " Wm R (Helen) butcher h 516 E Mishawaka av
- Grunawalt Edward J (Anna; gen mgr Mishawaka Farmers Dairy Co r 117 S West
- Grundy Joseph (Lucinda) lab h Hendricks sw cor Panama
- Gryp Achiel r 328 W 10th
- Grzesk Clara A clk Natl Veneer Products Co r 221 Smith
- " Helen N clk Mish Woolen Mfg Co r 221 Smith
- " John L (Agnes) mldr h 221 Smith

A. J. & J. W. SCHINDLER

Insurance, Steamship Agents, Real Estate and Mortgage Loans

Phone 62

Notary Public in office

215 S. Main St., MISHAWAKA, IND.

- " Bros (John E and Frank) grocers 117 W Mishawaka av
- " Elmer A clk R E Rohleder r 202 N Race
- " Frank H (Groff Bros) r 303 W Lawrence
- " John E (Daisy A; Groff Bros) h 226 W Mishawaka av
- Gross Fred (Alice) driver r 218 Meridian
- " Harvey lab r 120 E Mishawaka av
- " Walter M (Lana) h 114½ E 1st
- " Wm J (Evangeline) chemist h 126 W Mishawaka av
- " & Gross branch (South Bend) ladies ready to wear 116 Lincoln Way E
- GROVE CHARLES F (C Maud; Grove's Tire Shop), h 127 E Grove, Tel Mishawaka 467
- GROVE'S TIRE SHOP (Charles F Grove), Sales Agent for Mohawk, U S and Goodyear Tires, Vulcanizing, Tires, Supplies and Auto Accessories 125 S Main, Tel Mishawaka 289 (See page C)
- Grovelski Evelyn opr Ind Bell Tel Co r 120 Towle av
- " Geraldine M r 108½ Lincoln Way W
- " Kasimir C bkpr Beiger Furn Co r 221 Smith
- " Leo L student r 221 Smith
- " Stephanie clk Mish Woolen Mfg Co r 221 Smith
- Guidi Giacomo (Ernesta) formn h 326 W 10th
- " Julius (Louisa) foremn r 326 W 10th
- Guin Lester W (Pearl) foremn Dodge Mfg Co h 219 S Beiger
- Gulatta Joseph (Mildred) shoe mkr h 110 W 13th
- Guidé Charles M opr G T System r 427 Calhoun
- Gulumbo Alferetta Mrs r 515 E 4th
- Gum Henry (Christine) asst eng h 314 W 4th
- " Johanna sten Mish Woolen Mfg Co r 314 W 4th
- Gundt Louis ptrnmkr r 208 W Grove
- Gurtner Fred (Margaret) rubber wkr h 121½ W Mishawaka av
- Gusa Benjamin shoe mkr r 610 Elizabeth
- " Elsie L student r 610 Elizabeth
- " Harry W baker Kuss Baking Co r 610 Elizabeth

CENTRAL ELECTRIC CO.

ELECTRICAL CONTRACTORS

ELECTRICAL FIXTURES AND SUPPLIES

128 SOUTH MAIN

TEL. MAIN 104

CORNER
ST. JOSEPH
& WAYNE STS.

ENGRAVING AND
ELECTROTYPING
CO.

PHONES
MAIN 3
LINCOLN
5003

The Merchants National Bank Most Modern Banking Room in City

MISHAWAKA CITY DIRECTORY (1921)

941

GUSA

" Laura N packer r 610 Elizabeth
" Lena A mach opr r 610 Elizabeth
" Wm (Albertena) blksmith h 610 Elizabeth
Guy James L (Mary J) slsmn h 231 E 7th
Gyarmaty Andrew rubber wkr r 401 Short
" Jos (Victoria) foundry wkr h 401 Short
Gygi Fred C (Bertha) mgr John C Distler res R F D No 3
" Floyd clk Benj Baer r Lincoln Way E
" Margaret clk A S Winey r R F D No 3
Haager Mary M housekpr Louis Martin Hack Allen (Cora) auto wkr h 1336 E 3d
" Cora clk Mish Woolen Mfg Co r 1336 E 3d
Hackathorne Edna governess Orphans Home
Hackbirth Fred J (Anna) lab h 208 E 6th
Hackenberg Bertha sten r 217 E Broadway

HALL

Hall Donald H (Hazel) mach h 301 W 7th
" Doris (wid George) r 618 E Battell
" Elizabeth (wid Albert) r 902 Lincoln Way W
" Helen Mrs tchr Orphans Home School r 430 N Logan
" Homer H (Bertha) hlpr h 712 Division
" Margaret M Mrs h 126½ N Main
" Ross foremn h 430 N Logan
" Roy D (Vera) arctic mkr h 324 State
" Wm J (Helen) dept mgr h 430 N Logan
" Winnie h 607½ N Main
Hallaert Fred (Mary) lab h 1224 W 6th
" Leon (Delia) mason h 701 S West
Halt Ira E (Cecelia) sole mkr h 230 W Lawrence
Halter Ed (Anna) millwright h 306½ E 6th
Halverson Melvin O (Thelma) lab h 904 Union
Ham Alice (wid Arthur W) Indrs r 118 W Grove
" Louise B (wid Tabor) h 118 W Grove

STARK REALTY CO.

Mishawaka Trust Bldg.

Tel. Mishawaka 460

REAL ESTATE, INSURANCE AND LOANS

Hacker Claude L (Bertha; Hacker & Warwick) h 226½ Cleveland
" & Warwick (C L Hacker Herman Warwick) gros 226 Cleveland
Haddix Delia student r 613 N Main
" Enoch M h Merrifield rd nr G T Ry
" Stephen A (Eva) shoe mkr h 613 N Main
Haerle Harry (Eva) foremn h 521 W Lawrence
Hagerup S (Karen) lab h 219 Lincoln Way E
Hahn Edward F (Minnie) teller Mish Trust & Sav Bank h 121 E 8th
" Mildred r 323 W 6th
" Treva r 323 W 6th
Haifley Robert stone ctr Mish Monument Wks r 113 E 1st
Haines Chester (Mary) mach h 312 W Mishawaka av
Hakes Arthur M (Maude) mail carrier h es Margaret 2 n of Jefferson
" Frank stock picker h A M Hakes
" Mareous W (Emma) r A M Hakes
" Ralph B (Nettie) millwright h 709 N Main

" Nellie D tchr Battell School
Hambay Flavis F (Dollie) factory wkr h 909 E Lawrence
Hambright Alverda (wid Wm C) h 315 W 1st
" Grover C (Sadie) drftsmn r 646 Lincoln Way E
" Harris (Loretta) lab r 514 E Broadway
" Harry J (Elsie) boot mkr h 123 E Grove
" John S (Julia) clk Mish Woolen Mfg Co h 316 W 4th
Hamilton Howell W clk r 315 E 6th
" Sue E clk (wid Winfield F) h 315 E 6th
Hamman Clarence F real est r 224 E Marion
" Edward lab h 325 W Marion
" Frank H (Maggie) grocer 224½ E Marion h same
" Isaac (Elida) shoe carrier h 815 Margaret
" Lester (Marie) chauf r 374 S Belger
" Samuel (Blanche) carp contr h 416 Laurel
" Vera r 325 W Marion

Order Your Newspaper Now The SOUTH BEND NEWS-TIMES

THE LEADING NEWSPAPER

Every Morning and Sunday, or
Every Evening and Sunday

Call Main 2100

L.
E.
G
R
E
E
N
A
N

INSURANCE

"This is a Studebaker Year"

STAPLES-HILDEBRAND CO.

LIME-CEMENT-PLASTER

QUALITY — QUANTITY — SERVICE

942

(1921) R. L. POLK & CO.'S

HAMOOD

Hamood Charles (Sylvia) Beigers h 212 W 9th
" Kelley r 212 W 9th
Hampton Wade C boot mkr r 205 N West
Hanak John (Clara) factry wkr h 901 Laurel
" Joseph (Anna) h 703 Union
" Rose factry wkr r 901 Laurel
Hancock Paul shoemkr r 123 N Mill
Haney Charles L lab r 119 N Mill
Hanna Elizabeth dom 806 W Mishawaka av
Hans E E Mrs propr Milburn Hotel r 106-08 S Main
" Gertrude (wid Oscar A) h 533 E 3d
" Helen M clk Mish Woolen Mfg Co r 533 E 3d
" Hillis clk Red Cross Pharmacy r 533 E 3d
" Vera clk Mish Woolen Mfg Co r 611 S Spring
Hanson Ray carp r 115 N Spring
" Warren (Helen) mgr shoe dept M Gilbert & Son h 427 Lincoln Way E
Hantz Dewey (May) wool wkr h 216 Stanley

HARPER

" Jane (wid Samuel) h 1118 Iowa
Harpster Calvin B (Katherine) wool wkr r 138 Borley av
Harrington George (Margaret) lab h 302 E 12th
" Grace clk Mish Woolen Mfg Co r 302 E 12th
" Helen M office sec Orpha's Home
" Ralph r 302 E 12th
Harris Clarence D slsmn r 914 W 4th
" Clifford A (Aurora L) slsmn Edward Harris h 115 N Race
" Edward (Myrtle) furn 204-06 N Main h 914 W 4th
" Floyd r 931 E 4th
" George L (Emily) bkpr O E Lang & Co h 201 Cleveland av
" Lorenzo D (Bessie) wool wkr r 1020 Iowa
" Oren D (Estella C; Auto Electric Shop) h 402 E Grove
" Sarah r 318 E Lawrence
" Willard J (Mary) mldr G C Clark Metal Last Co r 930 S 11th S B
Harrison Ivory W (Elizabeth) auto repr h 309 Park av
" Lloyd (Martha) clk h 203 Indiana av

INDEPENDENT TANK LINE

Petroleum Products

PHONE 34

MISHAWAKA, INDIANA

" Eli (Maggie) carp h 1206 Sarah
" May Mrs sten h 216 Stanley
Hapner Earl (Alice) bartndr h 1004 Summit la
" Wm F (Louise) shoe mkr h 617 E Grove
Hardesty Landiram rubber wkr h 333 W Lawrence
Harding Fay dom 218 W Grove
Hardman Wm H (Laura) eng h 313 S Main
Hardy Victor H (Alma) mach h 309 E 8th
Harger Constance tchr Battell School
Harlin Caroline B (wid Wm) r 522 W 3d
" Fred H (Alice) carp h 2420 River av
Harmon Amos S (Emma) contr h 212 W 6th
" Beatrice E r 212 W 6th
" Herbert R janitor r 212 W 6th
" John F (Salome) carp h 128 Niles av
" Oklee B (Bessie) foremn h 902 E Lawrence
" Ralph G carp r 212 W 6th
Harness Thomas packer r 307 Park av
Harper Charles H credit dept Mish Woolen Mfg Co h 522 W Colfax S B

Harsh Alsinus C (Lydia) boot mkr h 622 W Laurence
" Don L (Mary) shoe mkr h 716 E Marion
Harshman W Finley (May) vulcanizer h 608 N Main
Hart Dora Mrs h 1113 S Mill
" Freemont r 310 E 4th
" Lena Mrs mach opr r 550 W 4th
" Ward O (Jennie) boot mkr h 1009 E Lawrence
Hartley Robert (Helen) carp h 601 Lincoln Way W
Hartman Carl lab r 224 W 1st
" David M (Caroline) lab h 215 Melville
" Hattie Mrs smstrs r 536 W Battell
" James H (Mary E) city firemn h 211 W Mishawaka av
" Rosa B (wid Augustus) h 113 E 1st
Hartwick Corwin B (Hilda; Hartwell Paint Shops) r 301 N Merrifield av
" Hilda B Mrs 1st asst Public Library r 301 Merrifield av
" Mary (wid Frank) h 115 N Church

HARVEY L. HAGER, Inc.

PLUMBING—HEATING—VENTILATION

"Our work is built up to a standard, not down to a price"

TEL. MAIN 1762

812 W. LaSALLE

If You Think of Building, Think of us

The SMOGOR LUMBER CO.

Cor. Laurel &
Division Sts.
Tel. Main 122

MISHAWAKA CITY DIRECTORY (1921)

943

HARTWICK PAINT SHOPS (Corwin B Hartwick), General Paint Contractors, Signs of All Kinds, Highest Grade Auto Painting, Interior and Exterior Decorating 109 E 1st, 126½ E 7th, Tel Mishawaka 44, and 417 South Bend av S B

Hartzok Louis (Margaret) eng h 641 Lincoln Way E

Harvey Asa driver r 209 W Broadway
" Robert M (Mable) auto dealer h 210 Lincoln Way E

" Wm L (Josephine) foremn h 1014 W 4th

Harwick C B Mrs asst librarian Public Library

Haslanger Arthur C (Ella) h 113 S West
Haspesslagh Edmund F (Marie) asst cashr West End State Bank h 823 W 7th

Hass Raymond (Helen) h 305 E 11th
Hass Wm (Florence) shoe mkr h 302 E Jefferson av

Hasse Emma clk Mishawaka Woolen Mfg Co r 1050 N Huey S B

HAVENS

" Katherine clk Natl Veneer Products Co r 115 Towle av

" Roscoe D (Ruth) millwkr h 617 W Lawrence

Hawkins Arthur h 211 Taylor

" Carrie B inspr r 315 N Cedar

" Henry E (Corra M) barber 501 N Main h 208 S Main

" Kyle W clk Mish Woolen Mfg Co r 308 S Main

" Mary G clk Mish Woolen Mfg Co r 404 E Indiana av S B

" Mont E Rev (Fern) pastor First Baptist Church h 302 E Mishawaka av
Hayden Frank E (Mabel) mach h 503 W Battell

" Joseph (Mary) mach h 117½ E Mishawaka

Hayes Adolph R (Ruth) bkpr Federal System Bakery h 723 Lincoln Way E S B

" E Frank (Laura) barber basement 101 N Main h 108½ S Mill

" Lyle r 308 E Lawrence

" Margaret (wid Carl) r 308 E Lawrence

PHONE MISH. 1181

Colpaert Realty Corporation

REAL ESTATE—INSURANCE

126-8 Lincoln Way West

MISHAWAKA, INDIANA

HASTINGS REALTY CO (Vernon C Hastings), Real Estate, Loans and Insurance, 111 S Church, Tel Mishawaka 172 (See right side lines and page)

Hatch Franklin (Lillian) city firemn h 217 E 1st

Hatfield Fred lab h 911 E Mishawaka av
" John T (Adeline) supt Universal Body Corporation h 913 E Grove

" Russell electn r 913 E Grove
" Ruth clk Natl Veneer Products Co r 913 E Grove

" Vernon F (Emma) pntr h 830 E 4th
" Wilbur trimmer r 913 E Grove

Haubert Joseph r 125 S Spring
" Mary C (wid Peter) r 214 W 3d

Hauck Don A clk r 721 W Mishawaka av
" George A (Mary) slsmn h 721 W Mishawaka av

Hauenstein Mary r 213 S Main
Hauteaman Antoinette r 509 W 9th

" Jules (Elizabeth) lab h 509 W 9th
" Maurice lab r 509 W 9th

Havens Edgar lab r 310 E Mishawaka
" Frank (Lucy) foremn h 1305 Margaret

" Wm care taker r 914 E 3d
Hazen Anna (wid Delbert) r 144 W Marion

" Beach (Jessie) plmbr h 111 S West
" Laurence M (Katherine) mach h 807 E 4th

" Wm plmbr C L Barnard & Son r 111 S West

Hazires Nick (Gibeau & Hazires) r 118½ Lincoln Way W

Healy Bertha L (wid Wilbur) music tchr h 201 Harrison

" Edward (Nettie) grocer 209 E Marion h 211 same

" James G (Lora) grocer 431 E Mishawaka h 433 same

" John S (Gertrude) real est h 201 Baker

" Nancy (wid John E) h 615 Locust
Heater Ray barber r 318 S Mill

Heath Benjamin lab r 107 N Spring
Heaton Meriam tchr Bingham School

Hebib Jonas wool wkr h 519 Ell
" Richard student r 519 Ell

Hech Peter clk r 803 N Main
Hedges Clark (Rose) boot mkr h 702 N Main

207 S. MAIN

W.M. HAPP INSURANCE

PHONE LINCOLN 1571

**FIRE INSURANCE
WORKMEN'S COMPENSATION
AUTOMOBILE INSURANCE
COURT AND CONTRACTORS' BONDS**

ADLER BROTHERS

107-109 S. Mich. and 108 W. Wash. Ave.

Society Brand Clothes

The Best
Men's Store

—Since '84—

HUGH P. DUNNAHOO-----Insurance

420 J. M. S. Building.

Phone Main 7

MISHAWAKA CITY DIRECTORY (1921)

945

ERROD
 errod Herman D mach hd Cole & Baird r 738 18th
 (ertram Pearl (wid Bruno) r 2432 River
 (ertsch Amelia (wid Julius) r 320 W Grove
 (erzog Amanda Mrs h 220 N Main
 August h 216 Lincoln Way W
ERZOG AUGUST H (Catherine; Herzog & Anderson), h 409 E 3d, Tel Mishawaka 1788
 " Frank J (Theresa) shoe mkr h 418 E 4th
ERZOG JOHN A (Henrietta E), Postmaster Mishawaka, h 324 Lincoln Way W, Tel Mishawaka 324
 " Mildred M r 324 Lincoln Way W
 " Walter C (Etta) tailor 105½ Lincoln Way E h 826 E 3d
ERZOG & ANDERSON (August H Herzog, Frank O Anderson), Coal, Coke and Builders Supplies, 124 S Main, Tel Mishawaka 24, South Yard cor Main and N Y C, Tel Mishawaka 1845 (See page E)
 (esch Harvey M driver Am Ry Exp Co
 " Jacob P carrier P O r 803 N Main

HIBBITTS
 Hibbits Elma M opr Ind Bell Tel Co h 1611 Florine ct S B
 Hirschman Lloyd E checker r 512 Carlton
 " Oliver P (Myrtle) lab h 512 Carlton
 Hickey James L reprmn Ind Bell Tel Co r 120½ N Main
 Hickman Alfred (Viola) lab h 1302 Division
 " Edward C (Blanche) shoe mkr r 529 W Battell
 " Frances clk Mishawaka Woolen Mfg Co r 1302 N Division
 " Mary tchr Battell School
 Hicks Carl student r 229 W Lawrence
 " Clyde F (Maude) shoe mkr h 229 W Lawrence
 " James H (Georgia) upper ctr h 214 E Broadway
 " Palmer student r 229 W Lawrence
 Higgins Hildred clk Mish Woolen Mfg Co r 523 Clifford ct S B
 Higinson Edward H (Josephine) shoe mkr h 423 W Front
 Higgs James lab r James M Fink High School 406-12 Lincoln Way W

STARK REALTY CO.

Mishawaka Trust Bldg.

Tel. Mishawaka 460

REAL ESTATE, INSURANCE AND LOANS

" John G (Margaret) druggist h 603 S Logan
 " Mabel Mrs clk E T Deyo r 415 E Grove
 " Peter (Hattie L) plasterer h 415 E Grove
 (esche Earl lab r 1111 Ann
 " Jacob driver h 1111 Ann
 " Ralph lab r 1111 Ann
 Hesh Melvin expressmnr r 615 Union
 Hess Glenn S (Edna), traffic mgr Mish Woolen Mfg Co h 210 Baker
 (etfield Floyd L (Martha) polshr h 501 E 4th
 " Marie r 2407 Lincoln Way W
 (etrick Glenn carp r 225 N Spring
 " Wm (Bessie) insp h 201 Alabama
 (etter Chester (Hazel) shoe mkr h 712 Margaret
 " Ray barber r 318 S Mill
 (ettinger Wm (Lottie) janitor h 321 Fisher pl
 (eyde Alfonse (Prudence) boot mkr h 228 W 8th
 " Arthur (Margaret) clk h 119 E 9th
 " Charles (Emma) r 324 W 7th
 " Jules (Florence) h 324 W 7th

Highshew Cornelius (Gertrude) switchman h 921 Elizabeth
 Hilborn Reuben E (Emma) amusements h 119 N Russell
 Hildebrand Leland L (Edna) shoctr h 314 E Lawrence
 " Wm shoemkr r 220 N Main
 Hiler Charles L (Adeleine) mgr h 1715 Lincoln Way W
 Hill John R (Mamie) bootmkr h 208 E Marion
 " Max r 317 Union
 Hillebrand Charles shoemkr r 1014 Locust
 " Peter N (Catherine) pntr h 1014 Locust
 Himes Levi C (Iva) woolwkr h 1020 Iowa
 Himschoot Alfonso (Alice) lab h 611 W 6th
 " Henry (Stephina) soft drinks 125 N Main h 126½ Lincoln Way E
 " Theopheil (Emma) factorywkr h 1002 W 7th
 Hindelang Bertille tchr r 107 W 7th
 " Margaret Mrs tchr Main Sch h 107 W 7th

REAL ESTATE
 LOANS - RENTAL
 FIRE INSURANCE

HASTINGS
 REALTY CO.
 BROKERS

Hastings Bldg.
 Ground Floor
 218 N. Michigan St.
 PHONE LINCOLN 6440



DRY CLEANING
 RUG CLEANING
 HEMSTITCHING
 PLEATING

Phones
 Main 709
 108 W. Colfax Ave.
 231 E. TUTT ST.

MOTOR INDEMNITY CO.

SOUTH BEND'S HOME INSURANCE COMPANY

AUTOMOBILE INSURANCE—ALL RISKS.

3d Floor Farmers Trust Bldg.

OUR POLICY HOLDERS ARE OUR BEST ADVERTISERS

“SHIP BY MOTOR TRUCK”

RAINBOW TRANSFER COMPANY

LONG DISTANCE HAULING

Phones: Main 2750, Lincoln 5350

535 S. TAYLOR ST.

946

(1921) R. L. POLK & CO.'S

HINDMAN

Hindman Delbert L (Irene) heelmkr h
205 Towle av

" George L shoemkr r 205 Towle av

" Ida L boxmkr r 205 Towle av

Hine Oliver N (Florence) lab h 815 Di-
vision

Hiner Charles clk A J Vetter r 310 W
Grove

" John W (Eva) carp h 519 W Battell

" Walter shoemkr r 519 W Battell

" Zelta shoemkr r 519 W Battell

Hinkle Harry E (Kathleen) mgr h 318
W 1st

HINKLE W R INC (Mishawaka Branch)

J F Rupp Mgr, 215-217 Lincoln
Way W, Tel Mishawaka 91 (See
page C)

Hintz Gustaf (Amelia) h 328 E 12th
Hippensteel John A (Hattie) millwright
h 127 E Marion

Hirsch Clara (wid Frank) h 127 W
Lawrence

" Elmer G (Flora) ctr h 813 Division

" Esther r 813 Division

" Eugene W chauf r 313 E Broadway

" Frank P (Sarah) pkr h 228 W Law-
rence

HOERSTMAN

" August G (May J) music tchr h 111
N Hill

" Augusta M student r 112 N Hill

" Bernard (Theresa) dep clk h 901 I
4th

" Bernard (Mary R) grocer 114 E Mish
awaka av h 110 same

" Frank r 316 S Spring

" Rolena M clk r 110 E Mishawaka av

" Vincent E (Charlotte) clk r 110 E
Mishawaka av

" Wm H (Marie E) clk h 130 Towle av

Hofferth Cecil C (Kathryn) ctr r 214
E Battell

Hoffhein Eben (Caroline) carp h 218
E 3d

Hoffman Arthur D clk Mishawaka
Woolen Mfg Co h 1017 Victoria (S
B)

" Charles F (Mae) formn h 416 W 3d

" John C (Josephine) storekpr W R
Hinkle Inc r 234 W Battell

Hofman Anna Mrs slsldy M Gilbert &
Son r 2303 Lincoln Way E

Hogue Harry trimmer Universal Body
Corporation h R F D 2

INDEPENDENT TANK LINE Petroleum Products

PHONE 34

MISHAWAKA, INDIANA

" Glenadine r 313 E Broadway

" Joseph A (Florence) lab r 313 E
Broadway

" Rufus wtchmn r 214 E 8th

" Wm H (Cora) shoemkr h 313 E
Broadway

Hirschfeldt Eva mach opr r 614 Forest

Hitchner Emma student r 509 Calhoun

" Leroy (Bertha) formn h 509 Calhoun

" Lester electn r 509 Calhoun

Hite Milton (Mindie) mach opr h 814

Alabama

Hively Jessie asst E A Doan h 746
Smith (S B)

Hixenbaugh Calvin E (Pearl) trimmer

h 1522 E 3d

Hodepp Hubert chemist r 120 S Spring

Hodges Alva S (Hattie M) metalwkr h

926 E Mishawaka av

" Warren A (Eva J) shoemkr 120½
N Main

Hoefflinger Fred L (Pearl) florist h 1005

N Main

" Henry (Margaret) h 1005 N Main

Hoelocker Robert H (Grace) mach h
429 Calhoun

Hoerstman Alexious F clk r 110 E
Mishawaka av

Holderman Harold W bkpr N Side Trust
& Sav Bank r 233 E Grove

" James F (Nina) blksmth 217 N Main
h 233 E Grove

" Ruth clk Mishawaka Woolen Mfg
Co r 109 Towle av

Holdried Hallie ctr r 217 N Spring

Holecki Stanley (Stephanie) lab h 120
E 9th

Holem Clinton lab r 220 N Main

Holland Lawrence F (Margaret) furnace
wkr h 808 E 5th

" Wm H (Mary) v-pres G C Clark
Metal Last Co h 516 S St Joseph
(S B)

Hollingshead Herman A (Emma) mech
eng h 927 E 3d

Hollister Carrie (wid John F) h 518
Lincoln Way E

Holloway Anna Mae clk Mishawaka
Woolen Mfg Co r 304 W Grove

Holm Dwight K (Evelyn) lab h 1010
Sarah

Holmes Eliza (wid Wm) r 1723 Lincoln
Way W

" Josephine Mrs sten r 514 E Battell

" Wm R lab r 1118 W 6th

Bell Phone 2131

"SHIP IT BY INTER-CITY TRUCKS"

Home Phone 2131

Inter-City Transfer Co.

Traffic Of All Kinds Moved From Where It Is, To Where It Goes

Motor, Freight and Express Transport

MICHAEL I. NIEMIER

1505 W. Division
Phone Lincoln 1802

Agency

Manny Furnace
SHEET METAL WORK
EAVE SPOUTING, ROOFING
CORNICES, ETC.

MISHAWAKA CITY DIRECTORY (1921)

947

HOLTZ
Holtz Henry (May) lab h 117 E Lawrence
Holtzendorff Henry C (Grace) phys 115 S Mill h same
Holycross Chauncy R (Ida) lab h 513 W Broadway
" Edward J (Hattie) patrolman h 1011 E 4th
" Eugene K shoemkr r 513 W Broadway
" Marshall driver r 1011 E 4th
" Vivian cond r 1011 E 4th
Homan Jacob H bootmkr r 901 E Lawrence
Home Building and Loan Association of Mishawaka Ind A C Colpaert pres Charles Weidler 1st vice-pres Ernest Beebe 2d v-pres Seymour Jansen sec A F Wolf treas 126-28 Lincoln Way W
Homod Mohammed lab r 509 E Lawrence
Homoky Charles A (Julia; City Coal Yard) h 219 Baker
Homuth Alvinda hkpr 121 S Mill
Hondros Gust fruits r 113 S Main

HOPKINS
" Henry A (Lena) mech eng r 303 E 4th
Hopper Charles H (Mattie) rubberwkr h 302 E Lawrence
" George bootmkr r 302 E Lawrence
" Kellar A (Byrdie) formn h 712 E Battell
Horein Walter J (Edna) lab h 426 Studebaker
Horn Dora Mrs furn rms h 125½ N Main
" Pearl Mrs r 447 Edgewater dr
Hornung Andrew (Bertha) formn h 510 W 7th
" Dorothy F clk Mishawaka Woolen Mfg Co r 522 W 4th
" Edith M clk Mishawaka Woolen Mfg Co r 522 W 4th
" Elizabeth (wid Peter) h 522 W 4th
" George A (Nora) rubberwkr h 528 W 4th
" Isabelle clk Mishawaka Woolen Mfg Co r 335 S West
" John insp r 510 W 7th
" Theodore (Catherine) weaver h 335 S West

COLPAERT REALTY CORPORATION

Investments—Insurance—Real Estate

126-8 Lincoln Way West
Mishawaka, Indiana
Phone Mishawaka 1181

Blackstone Theatre Bldg.
South Bend, Indiana
Phone Lincoln 2152

Honold Edward (Mary) pkr h 314 W 8th
" Martin (Paulina) lab h 414 W 4th
" Mathias woolwkr r 719 W 4th
Hook Frank E (Cora) lab h 1817 E 4th
" Paul (Rose) lab r 133 Beiger
" Sherman mach hd r 128 W Marion
Hoose Fred C (Ruth) mach r 523 Ell
" George E (Carrie A) shoemkr h 112 E Lawrence
" George H clk r 112 E Lawrence
Hoosier Rubber Co (Theodore Nicar, G B Britton, N V Robertson) 308 N West
" Wholesale Grocery Co Harry S Rowe mgr 201 N Main
Hooton Floyd (Rose) clk h 437 E 4th
Hoover Paul (Lula) lab h 809 Locust
Hope Earl P (Daisy) shoemkr h 620 E Grove
Hopkins Arthur E (Marjorie) clk h 821 E Grove
" Cella nurse r 119 N Mill
" Ezra R (May) polshr h 821 E Grove
" Gertrude Mrs mlnr 215 S Main r 412 E 4th
" Harry H (Gertrude) trav slsmn h 412 E 4th

" Theodore W chaf Kuss Baking Co r 522 W 4th
Hose Co No 2 1102 N Main
" Francis W shoemkr r 409 W Broadway
" Ira driver Roy Jaquith h 1211 Clover (S B)
" Marie maid r 409 W Broadway
" Wm C (Mary) formn h 409 W Broadway
Hosford Wm B (Emma E) v-pres Dodge Mfg Co h 722 Lincoln Way E
Hoskins Frank (Nellie) formn h 624 E Battell
" Lester lab r 624 E Battell
" Ora (Gladys) upperctr r 624 E Battell
Hosler Marion L (Sarah) dance hall h 619 Lincoln Way E
Hossimer Daisy shoemkr r 414 E Lawrence
Hostetter Edwin L (Mary) furnace mn h 510 Carlton
" Lee tmkpr r 317 S Spring
HOTEL MISHAWAKA, Charles H Renner Mgr, 202-206 S Main cor 3d, Tels 1555 and 1556

Chandler
Six

F. L. MENDEZ & COMPANY, Inc.
Automobiles and Accessories
217 E. Jefferson Blvd., Cor. Lincoln Way East. Phone Lincoln 1693

Cleveland
Six

R. L. POLK & CO.

NEW YORK - DETROIT - CHICAGO

We furnish accurate
up-to-the-minute
LISTS
Any Business Any Locality

FOR QUICK SERVICE AND GOOD MULTIGRAPHING
PROOF ALWAYS FURNISHED

WORK CALLED FOR AND DELIVERED

BETTER PROCESSED LETTER SERVICE

Phone
Lincoln
5819

South Bend, Indiana

Room 204 Citizens' Bank Building



MISHAWAKA

W. R. HINKLE, Inc.

DISTRIBUTORS

SALES ROOMS AND SERVICE STATIONS
223-229 N. Lafayette Blvd. Phone, Main 2338
Lincoln, Way E, Branch, 144-148 L.W.E, Main 2894



NORTH LIBERTY

948

(1921) R. L. POLK & CO.'S

HOUCK

Houck Bert J (Ellen) clk h 333 W Battell
" Florence r 234 W Battell
" George (Anna) lab h 234 W Battell
" James H (Fredonia) bootmkr h 614 Forest av
" Mahlon (Nancy) lab h 108 E Grove
" Melvin C (Ina) lab h 1619 Homewood
House Raymond W (Ella B) trimmer h 809 Division
" Virgil lab r 809 Division
Householder Claude E (Luella B) plmbr h 110½ Lincoln Way E
Housour Clarence C (Gladys) stmftr h 113 Indiana av
Houttikier August (Eldie) lab h 515 W 10th
Hover Nathan O (Florence) pntr r 201 Pine
Howard Carl shoemkr r 214 S Mill
" Mary J (wid Curtis) h 323 W 7th
Howe Anne M (wid James A) r 215 Laurel
" Clayton (Verna) shoemkr h 517 W Lawrence
Hower Melvin A (Susan E) timber buyer h 945 Lincoln Way E

HUENERKOPF

Huenerkopf Albert (Lena) blksmith h 918 Lincoln Way W
" Gertrude nurse r 918 Lincoln Way W
Huenerkopf George r 504 Short
" John S carp r 504 Short
" Sallie cementwkr h 504 Short
Huff Alton F (Reva) shoemkr h 229 E 8th
" Bruce R (Amelia) eng h 220 W 7th
" Herbert A (Harriett) adv mgr h 205 N West
" John asmlr Universal Body Corporation h 725 California (S B)
" Lela clk Mishawaka Woolen Mfg Co h 638 E 3d
" Lydia (wid Samuel B) r 812 Sarah
" Minnie (wid Frank) h 702 E 3d
" Thurlow (Lela) woodwkr h 638 E 3d
" Verdus F lab r 702 E 3d
Huffkens August (Augusta) shoemkr h 403 W 7th
" Peter lab r 325 W 7th
Hufkuns Adolph (Lena) shoemkr h 322 Baker
Hughes Ellis J (Flora) mach h 507 E Broadway

A. J. & J. W. SCHINDLER

Insurance, Steamship Agents, Real Estate and Mortgage Loans

Phone 62

Notary Public in office

215 S. Main St., MISHAWAKA, IND.

Howland Agnes (wid Henry) r 403 E Jefferson av
" Harry rubberwkr r 403 E Jefferson
" Ralph M (Henrietta) servicemn Standard Oil Co h 505 E Jefferson
Howlett Frederick P (Ada O) purch agt Dodge Mfg Co sec National Veneer Products Co h 1025 Lincoln Way W
" Phanor student r 1025 Lincoln Way
Huba Frank (Emma) mach r 223 S West
Hubbell H Guy (Emma) millwkr h 1203 W 7th
HUBER FRANK H (Lillian), Sec and Treas Mishawaka Trust & Savings Bank, r 121 S Spring, Tel Mishawaka 1759
" Harry S (Martha) clk h 741 E 5th
" Martha (wid John) r 235 W Lawrence
Hudson Harriett L (wid James R) h 105 W 4th
" Inez M slsldy r 105 W 4th
" Julia E clk P O r 105 W 4th
Huemmer August J mach r 607 W 4th
" Frank A clk r 617 W 4th
" John (Dora) janitor h 607 W 4th

" Glenn W (Clara E) electn h 115 W Grove
Hull Carrie (wid John L) h 118½ Lincoln Way W
" Dorothy clk Mishawaka Woolen Mfg Co h 1310 Otis (S B)
" Harold L (Lena B) shoemkr h 109 S West
" Henry (Merle) lab r 951 E 3d
" Susan nurse r 815 N Main
Humble George (Lucy) firemn h 333 W Lawrence
Humboldt Arthur (Delia) shoemkr h 123 E Grove
Hummel Frank (Rosetta) autowkr h 333 W Lawrence
Humphrey Fred (Myrtle) electn r 416 W 1st
" Sabin J lab h 416 W 1st
Hums Adam S (Katherine) ptrnmkr h 638 E 4th
" Anna M bkpr Kamm & Schillenger Co r 638 E 4th
" Balthasar bottler Kamm & Schillenger Co r 638 E 4th
" Dorothy clk First Natl Bank r 638 E 4th

PREST-O-LITE BATTERIES

ATWATER-KENT IGNITION

ZENITH CARBURETORS

A. W. PETERSON, Factory Distributor

323-325 SOUTH LAFAYETTE

PHONE MAIN 4763

CITY LUMBER COMPANY

BUILDING MATERIAL

Phones: Lincoln 1466 Main 676

Cor. Broadway and Lafayette

MISHAWAKA CITY DIRECTORY (1921)

949

HUMS

" Fred J notary public 112 Lincoln
Way E ins agt A J & J W Schind-
ler r 638 E 4th
" Paul M (Barbara) rubberwkr h 314
Ward av
" Theresa J bkpr r 638 E 4th
Hunerkopf Bernadetta clk Mishawaka
Woolen Mfg Co r 719 N Main
" Edith r 719 N Main
" Edward shoemkr r 719 N Main
" Michael G (Anna) supt h 719 N Main
Hunsberger Ellis D (Hunsberger Sales
Co) r 509 S Main
" Fern sten r 126 E 7th
" Joseph F (Laura) mech h 126 E 7th
" Leafy bkpr r 120 E 7th
" Linward toolmkr r 120 E 7th
" Louisa (wid Ludwig) h 120 E 7th
" Mell W (Victoria; Hunsberger Sales
Co) h 509 S Main
" Robert (Dollie) hlpr J C Distler h
925 E 5th
HUNSBERGER SALES CO (Mell W
and Ellis D Hunsberger), Farm
Machinery, Harness and Seeds,
Auctioneers 424 S Main, Tel Misha-
waka 522

AGAIN

LANDON DRUG CO.

TEL. MAIN 1036

234-236 S. MICHIGAN ST.

HUNTSINGER

" Edwin R carp r 215 W 1st
" Ida (wid Abraham) h 125 N Merr-
field av
" James J millwright h 422 Niles av
" Maude r 422 Niles av
" W Clyde (Elizabeth) clk Mishawaka
Woolen Mfg Co h 217 W 1st
Hupp Dunham G (Grace) rubberwkr
h 915 E Lawrence
" George (Ada Belle) doorhng r 2517
Lincoln Way W
" Melvin D (Lillah M) mach h 2232
Lincoln Way W
Hurrell John A (Mary E) formn h 530
W Lawrence

STARK REALTY CO.

Mishawaka Trust Bldg. Tels. Bell 460, Home 92

REAL ESTATE, INSURANCE AND LOANS

Hunt Arthur E formn r 202 W Broad-
way
" Barton (Margaret B) wtchmn h 1010
David
" Edward student r 216 S Race
" Fred L (Margaret) supt Perkins Corp
h 202 W Broadway
" George F (Grace) formn Dodge Mfg
Co h 216 S Race
" George H student r 202 W Broadway
" Losson B (Elvah) bootmkr h 1002
N Main
" Milton (Margaret) lab h 712 Ann
" Ray R (Clara) mach h 222 E Marion
" Viola Mrs bkpr r 1009 Lincoln Way
W
" Welcome (Alva) shoemkr r 712 Ann
" Wm H shoemkr r 113 E 6th
" Wm H (Estella E) upperctr h 1022
N Main
Hunter George M (Sarah) autowkr h
423 E 4th
" Guy W teller r 302 Indiana av
" Loyal (Bertha) barber h 302 Indiana
" S R lab h 527 Webster
Huntsinger Clarence J (Minnie) shoe
mkr h 215 W 1st

Hurtekant Julius (Louise) tmstr h 1207
Union
Hurwich David (Bessie) shoes 105 N
Main h 332 S Taylor (S B)
Huston Allen O (Faye) rubberwkr h
233 W Broadway
" Marie clk A S Winey r 139 E Misha-
waka av
" Mary J (wid John) h 816 E Grove
" Thomas J (Emma) ctr h 139 E Mish-
awaka av
Hutchins Erwin M (Alma) metal contr
h 116 E Grove
" Horace E (Eldora) blksmth h 816 N
Main
" Ward C (Nellie) lab h 119 W Grove
Hutchinson Barzella M phys 117½ Lin-
coln Way E h 1019 same
" Elizabeth J (wid Hale H) r 1019 Lin-
coln Way E
" Ida Mrs h 730 E 4th
" John W real est 103 Lincoln Way E
h 816 same
" Ralph G (Amy) woolwkr h 730 E 4th
" Thomas (Anna) carp r 205 N Hill
Hutchison Ellis H (Mabel) shoemkr h
314 Indiana av
" Helen r 211 Mishawaka av W

Order Your Newspaper Now

The SOUTH BEND NEWS-TIMES

THE LEADING NEWSPAPER

Every Morning and Sunday, or
Every Evening and Sunday

Call Main 2100

International
Motor Trucks

HAGEDORN & WEBSTER

HARLEY-DAVIDSON SERVICE CENTER
BEARINGS SERVICE DISTRIBUTOR

216-222 E. Jefferson Blvd.

Federal
Motor Trucks

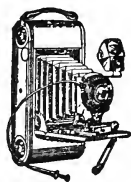

A U L T

Camera
Shop

122
S. Main
St.

Kodaks

Photo
Supplies

Developing
and
Printing

Albums



C. H. DEFREES COAL AND COKE

CEMENT, LIME and CLAY GOODS, MASON'S SUPPLIES

315 S. Taylor

Phone: Bell 270, Home 8270

950

(1921) R. L. POLK & CO.'S

W. G. ELLIOTT
Insurance-Surety Bonds
JMS Bldg South Bend Ind

Main 2616

See Adv. in Insurance Dept.

HUTCHISON

- " Scott (Blanche) assemblr h 819 E Battell
- Hutsebaut Floremond (Hortense) lab h 402 W 7th
- Hutton Robert C (Vivian) electn h 727 E Mishawaka av
- Huys Anton (Mary) lab h 314 Taylor
- " Arthur clnr 508 Wells r 553 W 6th
- " Arthur tailor basement 101 N Main r 553 W 6th
- " August (Lucy) h 553 W 6th
- " Hector (Margaret) millwright h 601 Smith

IMPERIAL

- Imperial Garage (Walter Ditsch) 2301 Lincoln Way E
- IMPORTERS & EXPORTERS INS CO OF NEW YORK, Edgar S Anderson Agt 210-211 Mishawaka Trust Bldg
- Imus Ernest lab r 523 W Grove
- INDEPENDENT TANK LINE THE, Daniel M McKinley Mgr, Hugh A McKinley Treas, 222 W Broadway, Tel Mishawaka 34 (See left center lines and page I)
- Indiana Bell Telephone Co Wilfred Dudding coml agt 114-16 E 3d
- Inglis Charlotte mach opr r 614 Forest
- Inks Bessie J shoemkr r 1022 N Main
- Ipe Edward H (Loddie) dredger h 125 E Marion
- " Milo (Nora) draymn h 512 E Battell
- " Nellie G clk Mishawaka Woolen Mfg Co r 125 E Marion
- " Ralph (Maude) driver h 1102 Ann
- Ipes J Delbert (Nora) shipper h 527 Short
- " Myrtle A bkpr r 527 Short
- " Peter (Hattie) r 1329 E 3d
- Ireland Clara h 114 N West
- " Eugene (Hazel) formn r 211 N Mill

INDEPENDENT TANK LINE Petroleum Products

PHONE 34

MISHAWAKA, INDIANA

- HUYS HENRY (Bertha), Clothing, Men's Furnishings and Dry Goods, 701 W 6th, Tel Mishawaka 1550, h same
- " Mary shoemkr r 314 Taylor
- " Maurice (Margaret) shoemkr r 314 Taylor
- Huyvaert Julius (Emma) shoemkr h 1014 W 7th
- Hyre Wm shoemkr r 210 N Main
- Hysel Camiel (Sylma) lab h 529 W 7th
- " Martha shoemkr r 529 W 7th
- " Michael lab r 527 W 7th
- Hyska Irene clk Natl Veneer Products Co r 717 S Mill
- " Peter (Elizabeth) mach h 717 S Mill
- Iholtz John (Jennie) mason h 628 Lincoln Way E
- " Louis (Amanda) shoemkr h 119 S Hill
- Iholtz Calvin shoemkr h 126 W Grove
- Immanuel Baptist Church cor Ann and Grove
- Immel Caroline 2d asst Public Library r 401 Lincoln Way W
- " Helen tchr r 401 Lincoln Way W
- " John S (Ida K) h 401 Lincoln Way W

- Irvine Harry L (Ruby) trav slsmn h 546 W 4th
- " Fred H (Hattie H) dentist 101 Lincoln Way W h 110 S Hill
- " F Dale student r 134 W Mishawaka
- " Hazel B clk Mishawaka Woolen Mfg Co r 718 W 3d
- " Maude r 701 Lincoln Way E
- " Peter H mach wkr h 701 Lincoln Way E
- Italian Club 304 W 10th
- Ives Asa T (Hattie) bootmkr h 701 S Main
- " Cletus B sten r 701 S Main
- " Frank paperhng r 514 Laurel
- " Wm pntr r 514 Laurel
- Jabarn Mary (wid Abraham) h 509 E Lawrence
- Jack Charles (Effie) mldr h w s Berlin 1 s Delaware
- " Earl lab r Charles Jack
- Jackman Alvin (Vivian) carp h 911 Elizabeth
- " Emma (wid Saul) clk r 202 E Marion
- " John (Gertrude) lab h 807 W 3d
- Jackson Emma clk Gross & Gross r 202 E 9th
- " George H (Hazel) chauf h 412½ E 4th

Everything

Electrical



CALL

Main 107



Conservative Life Insurance Company of America
HOME OFFICE—SOUTH BEND
A Home Company Issuing Policies for the Whole Family

MISHAWAKA CITY DIRECTORY (1921)

951

JACOBS

Jacobs Catherine clk r 713 S Mill
 " John F (Lena) printer Tribune h 713 S Mill
 " John L (Marie) mldr h 520 W Battell
 " Louis (Sadie) grocer 807 Ann r 304 W Lawrence
 " Mary clk Mishawaka Woolen Mfg Co r 713 S Mill
 Jahn Leona R Mrs clk Mishawaka Woolen Mfg Co r 1534 Lincoln Way E
 " Wm J (Leona R) shoemkr h 1534 Lincoln Way E
 Jakeway Bridget (wid Ami) r 201 W Mishawaka av
 James Jessie (Eva) lab h Eberhart rd nr Merrifield rd
 " Joseph (Elizabeth) millwkr h 819 W 7th
 " Wesley (Jennie) lab h 919 Margaret
 Jansen Garrett (Theresa) woodwkr h 614 E Grove
 " Margaret E (wid George) h 124 W Battell
 " Mary C r 214 S Center
 " Otto (Elsie) mldr h 312 E 9th
 " Peter J woodwkr h 214 S Center

JEFFRIES

Jeffries Bertha Mrs h 607 E Mishawaka
 " Samuel H (Edith) bootmkr h 613 W Lawrence
 Jenkins Andrew r 317 Union
 Jenkinson Anna (wid George) clk Gross & Gross h 132 W Lawrence
 " Lucille mach opr r 132 W Lawrence
 " Walter E (DeMarris) mach h 132 W Lawrence
 Jennings Arthur N (Mame) laundry h 641 E 4th
 Jernegan Edward A (Jernegan Printing Office) h 221 Lincoln Way E
 " Printing Office (Ed A Jernegan) 113½ S Main
 " Ralph H (Estella M) city atty 111-13 S Main h 115 S Race
 Jester Milton lab r 518 S Main
 Jetton Thomas J (Lydia) farmer h 117 E Grove
 Jewell Bert (Nellie) rubberwkr h 505 Lincoln Way W
 " Frank chauf Kamm & Schellinger Co h South Bend
 " Roy (Georgia) lab h 927 W Broadway
 John Thomas P (Jennie) formn h 1801 E 3d

COLPAERT REALTY CORPORATION

Investments—Insurance—Real Estate

126-8 Lincoln Way West
 Mishawaka, Indiana
 Phone Mishawaka 1181

Blackstone Theatre Bldg.
 South Bend, Indiana
 Phone Lincoln 2152

JANSEN SEYMOUR (Nellie), Attorney-at-Law 126-128 Lincoln Way W, Tel Mishawaka 1181, h 124 W Battell
 Jaqua Georgia sten Mishawaka Woolen Mfg Co r 1427 E 4th
 " Gustav D (Ethel) mgr h 117 E Grove
 " Leonard clk r 1427 E 4th
 " Russell (Ilo) mach r 1427 E 4th
 " Walter A (Etta) lab h 1427 E 4th
 Jaquith Roy (Evelyn) coal 226 N Main h 747 Leland (S B)
 Jarraid Otho bootmkr h E Jefferson av nr Merrifield rd
 Jarrett Benjamin F (R Grace) asst Chf of Police h 804 E Grove
 " Jennie Mrs h 220 N Spring
 " John R sergeant police r 623 Union
 Jarwonski Paul shoemkr r 308 Lincoln Way W
 Jasenick Wm (Anna) lab h 401 S West
 Jaster Julius (Emma) gardnr Battell Park h 126 E 9th
 Jefferies Emil A trav slsmn r 235 E Lawrence
 " Jane (wid Elmer E) h 235 E Lawrence
 " Oliver A (Lilla) carp h 213 S Center

Johnson Albert (Malvina) lab h 543 Lincoln Way W
 " Andrew D carp r 424 E Marion
 " Carl E (Signe) shoemkr h 1615 N Main
 " Charles A (Mary) rubberwkr h 312 Lincoln Way W
 " Charles A (Hilma) grocer 215 S Cedar h 217 same
 " Charles W (Ida B) ins agt h 811 S Main
 " Chloe shoemkr r 734 E 4th
 " Claude L r 114 N Mill
 " Curtis A bkpr r 217 S Cedar
 " Dallas E (Florence A) formn h 109 Pine
 " Daniel W (Margaret) butcher h 303 E 3d
 " Edla sten r 1615 N Main
 " Elmer (Ollie) rubberwkr h 227 E 11th
 " Erhard rural carrier route No 2 P O res R F D 2
 " Ernest lab r 1004 E Lawrence
 " Ethel E slsldy r 114 N Mill
 " Frank A (Hattie R) plmbr John C Distler h 126 W 8th
 " Frank L (Amy) bootmkr h 407 W 1st
 " Harriett E sec r 811 S Main

Aermotor Windmills
 Gas Engines
 Pumps, Piping
 Fittings and
 Tanks

PHONE MAIN 5485

AGENT FOR FARMERS' MUTUAL AID ASSOCIATION
 FIRE, LIGHTNING AND TORNADO INSURANCE
 Giving 20 Per Cent Rebate on Rodded Buildings and Their Contents
 1124 S. MAIN ST., SOUTH BEND, IND.

JOHN C. RUMMEL

Homor Furnaces
 Copper Cable Lightning Rods
 Coshen Hay Slings
 Pressure Boiler
 Water Systems

**Coats, Dresses,
 Suits, Millinery**

The Callsworth Store
 "The Brightest Spot in Town"

Main
2403

Elaborated Roofing Company
ROOFING CONTRACTORS

We will be pleased to give you a figure on
Your Roof
A. W. LOGSDON, Mngr.
218 N. Michigan St.

Main
2403

EAST SIDE LUMBER YARD

120 S. Emerick Street
MAIN 120

LUMBER

MILLWORK

952

(1921) R. L. POLK & CO.'S

JOHNSON

" Harry pntr r 115 N Spring
" Helen checker r 543 Lincoln Way W
" Herbert L (Dorothy) lab r 611 E 4th
" Ida (wid Benjamin) r 1308 Division
" John A (Anna) mach h 127 E 7th
" J Leroy (Amanda) elev opr h 1004 E
Lawrence
" Kenneth (Florence) mach h 2117 Lin-
coln Way W
" Leo (Daisy) lab h 316 W 6th
" Louis J (Nell) eng h 2212 Lincoln
Way W
" Mary E (wid Wm) h 114 N Mill
" Milar butcher r 303 E 3d
" Mildred checker r 543 Lincoln Way
W
" Peter (Suzanna) millwkr h 520 W 8th
" Robert bottler r 1615 N Main
" Roy R (Clara) janitor P O h 734 E
4th
" Russell W (Hattie) lab r 611 E 4th
" Ruth r 114 N Mill
" Swan (Emma) mach h 1701 N Main
" Valentine (Caroline) mach opr h 212
N Main
" Walter J (Mary) rubberwkr h 424 E
Marion

JONTZ

" Elizabeth clk r 109 W 8th
" Eugene (Florence) roofer h 109 W
8th
" Harry L roofer r 109 W 8th
" Horace G (Belle; Mishawaka Roof-
ing) r 109 E 8th
" Joseph W clk r 109 W 8th
Jordan Helen r 112 W 7th
" John R (Mishawaka Transfer Co) h
112 W 7th
" Mildred J Mrs r 315 W 1st
" Wm H (Rose I; Mishawaka Transfer
Co) h 212 E Mishawaka av
Joseph David (Nettie) lab h 402 Short
Joshicz John (Annie) machwkr h 403
Laurel
Jowski Alex mach r 730 E 7th
Judd Ella J music tchr 301 W Grove
h same
Judkins Alice L r 337 Edgewater dr
" Isabella M (wid Wm H) h 337 Edge-
water dr
Judy Arley lab r 104 E 6th
" George carp r 115 N Spring
Kable Herbert M (Alma) tchr High
Sch h 207 S Mason
" Rober H bkpr r 207 S Mason

A. J. & J. W. SCHINDLER

Insurance, Steamship Agents, Real Estate and Mortgage Loans

Both Phones 62

Notary Public in Office

215 S. Main St., MISHAWAKA, IND.

" Wm F (Sarah) lab r 219 N Mill
Jojo Ahmad (Essie) lab r 509 E Law-
rence
" Albert (Kaffa) janitor Mishawaka
Woolen Mfg Co h 509 E Lawrence
" Essie janitress Mishawaka Woolen
Mfg Co r 509 E Lawrence
Jones Albert printer r 412 W Misha-
waka av
" Amos (Laura J) barber h 1805 Lin-
coln Way W
" Floyd (Elsie) formn h 312 W 3d
" Harold B (Ethel) mach h 119 E Bat-
tell
JONES HARVEY W (Victoria G), At-
torney-at-Law 7-8 Keller Bldg, 113-
123 Lincoln Way W, Tel Misha-
waka 1011, h 412 W Mishawaka av,
Tel Mishawaka 1234
" Leo (Hazel) lab h 122 E Grove
" Morgan slsmn r 409 Lincoln Way E
" Pauline opr Ind Bell Tel Co r 1201
S 8th (S B)
" Ralph student r 412 W Mishawaka av
" Wm T (Elizabeth) clk Mishawaka
Woolen Mfg Co h 301 E 4th
Jontz Abraham E (Florence; Misha-
waka Roofing) r 109 W 8th

Kabowski Clara r 111 W 6th
Kabrick Arthur woodwkr Universal
Body Corporation h 1022 Emerson
av (S B)
Kadick Frank (Annie) lab h 520 Madi-
son
Kahl Walter clk Mishawaka Woolen
Mfg Co h 317 E Wayne (S B)
Kain John L (Bessie) formn h e s
Somerset blvd 1 n Panama
" Paul clk r J L Kain
Kaiser Rule H (Elsie) electn h 123 W
8th
Kalicsak John (Mary) lab h 229½ E 4th
" Mary r 229½ E 4th
Kallil Azhar (Annie) lab h 404 Short
" George lab r 404 Short
" James (Mary) lab h 527 Ell
" Michael lab r 404 Short
" Samuel (Lillie) lab h 612 Elm
Kamerer Donald A mach r 522 Lincoln
Way W
" Herman (Adella) chauf h 522 Lincoln
Way W
Kamm Adolph sr (Josephine) pres
Kamm & Schellinger Co h 618 Lin-
coln Way W

Phones Mishawaka 2278-2279 • 104 Lincoln Way West, Mishawaka, Ind.

Mishawaka Trust & Savings Co. Bank

General Banking INSURANCE OF ALL KINDS 4% Interest on Savings

4% ON SAVINGS

GENERAL BANKING. SAFETY DEPOSIT BOXES FOR RENT.

FARMERS TRUST COMPANY

MISHAWAKA CITY DIRECTORY (1921)

953

KAMM
 Albin J (Lavina M) treas Kamm & Schellinger Co h 706 Lincoln Way W
 Clarence J (Josephine) supt h 441 Calhoun
 Laura J sec Kamm & Schellinger Co r 618 Lincoln Way W
 Marie E r 618 Lincoln Way W
 Rudolph A (Josephine C) v-pres Kamm & Schellinger Co h 617 Lincoln Way W
KAMM & SCHELLINGER CO, Adolph Kamm Sr Pres, Rudolph A Kamm V-Pres, Laura J Kamm Sec, Albin J Kamm Treas, Brewers and Soft Drink Mfrs N Center St, Tel Mishawaka 28
 Ankamp Clyde (Laura) shoemkr h 313 Milburn
 Anous Carrie Mrs r 228 E Lawrence
 Anous Cyrus (Elsie) solectr h w s Berlin 1 n 6th
 Orville O (Fern) toolmkr r 1002 Lincoln Way W
 Archner Charles A (Lillian) mach h 738 E 3d
 George S lab r 738 E 3d

KAUFMAN
 Kaufman Daniel (Sarah) stmftr h 111 S Hill
 Kaylor Clement F (Agnes C) photog 112 N Main h 407 E Mishawaka av
 " Marvin E photog C F Kaylor r 407 E Mishawaka av
 Kearney Frank L (Bird P) mgr Joseph Colbert h 131 W Mishawaka av
 " Wm L (Cecelia) auto mech Overland Service Station h 211 N Hill
 Keck Charles (Dora) lab r 607 Lincoln Way W
 " Clyde R (Minnie D) mgr Standard Oil Co Filling Sta h 224 S Church
 " Oliver H carp r 224 S Church
 Keckler Wm J (Harriett) baker r 115 W 7th
 Kedik George (Mary) woolwkr h 807 E Battell
 Keefe Arthur pntr r 130 E 6th
 Keefer Herschel lab r 311 E Mishawaka
 Keen Charles J (Jennie N) shoemkr h 202 S Logan
 Keeper Max shipper r 1816 W 6th
 Keihl Mary J (wid John) r 415 E Grove
 Keil Henry J shoemkr h 702 W 4th
 " Katherine (wid Henry) h 210 E Sth

STARK REALTY CO.
 Mishawaka Trust Bldg. Tels. Bell 640, Home 92
REAL ESTATE, INSURANCE and LOANS

Arlin Harry clk Red Cross Pharmacy r 2202 S Main (S B)
 Barnes Rolley A (Trella) shoemkr h 213 Union
 Barolyi Rose Mrs cigarmkr h 315 E Grove
 Steve (Rose) rubberwkr h 315 E Grove
 Bate August C (Blanche) fnshr h 319 E 11th
 Bateheirich Albert H (Frances) clk Mishawaka Woolen Mfg Co h 407 W Battell
 Bate Alex I (Ida) grocer 1145 E 3d h 1145 1/2 same
 Charles C (Martha) grocer 2103 Lincoln Way W h 2027 same
 Hattie (Lena) grocer h 304 W Lawrence
 Batzur Steven baker A Bloch r 120 E Marion
 Bauffman Bert J (Edith) carp h 615 N Cedar
 Carl lab r 1105 W 7th
 Cleona B clk Mishawaka Woolen Mfg Co r 615 N Cedar
 Fordice r 615 N Cedar
 Luke lab r 1115 W 7th

" Rose T r 702 W 4th
 Keiner John M (Mary) h 641 Lincoln Way E
 Keiser Eleanor student r 545 Calhoun
 " Fred E (Ida E) shoes 110 N Main h 609 E Lawrence
 " Fred H (Elizabeth) inspr h 545 Calhoun
 " Geraldine student r 624 E Mishawaka
 " Irving C ptrnmkr h 624 E Mishawaka
 Kekko Louis A mgr Mishawaka Clothiers h South Bend
 Kelderhouse Thomas P (Olabelle) lab r 1110 Division
 Keller Building 113 Lincoln Way W
 " James W (Eleanor W) slsmn h 910 Lincoln Way E
 Kelley Alice (wid Phillip) r 210 W Battell
 " Anna r 327 W 4th
 " Arnold R (Flossie) clk Wurz Bros h 213 S Race
 " Edward C (Caroline) poultry 841 E 3d h same
 " Etta Mrs h 506 E Broadway
KELLEY FLORIAN S (Mishawaka Battery Service), r 708 S Main, Tel Mishawaka 1348

AUTOMOBILE ACCESSORIES
GOODRICH TIRES

G. E. MEYER & SON
HARDWARE MERCHANTS
 115-117 W. JEFFERSON BLVD.
 Lincoln 5205, Main 205

Sporting Goods, Golf and Tennis Supplies,
 Fishing Tackle,
 Guns and Ammunition

PRINTING  **BINDING**

SOUTH BEND—AND PROUD OF IT

L U M B E R

AND

**Building
Materials**

Wholesale
and Retail

Sash

**Doors
Blinds
and**

**Interior
Finish**

=

Michigan

Ave.

Lumber

Co.

G. A. REUM

MANAGER

=

Phone

Main 377

=

**Office and Yard
1612-1614**

**Lincoln Way W.
I. I. I. Tracks**

PHONE
**Main
164**

LONTZ BROTHERS

COAL, GASOLINE AND OIL

602-4-6 S. Michigan St., Cor. of South

PHONE
**Lincoln
5164**

954

(1921) R. L. POLK & CO.'S

KELLEY FRANK O (Ella C; Mishawaka Battery Service), h 708 S Main, Tel Mishawaka 1348
" **Frank P** (Emma) woodwkr h 2114 Lincoln Way W
" **Garfield** (Blanche) formn h 209 N Mill
" **Harman M** (Bertha) formn h 201 N Wenger av
" **Jacob** (Adaline) h 422 W 3d
" **John** bootmkr r 318 Lincoln Way W
" **Otto M** (Gertrude) clk P O h 115 Indiana av
Kellogg Anna (wid Albert) r 935 Washington av
" **Daniel R** (Jessie) stockkpr h 1110 W 4th
" **Mildred L** r 1110 W 4th
Kelly Clarence stkmn r 211 W Marion
" **Edward** pntr r 119 W Battell
" **Freeman** r 210 Lincoln Way E
" **Grant** (Josephine) driver h 804 N Main
" **John H** (Katherine) formn h 536 W Mishawaka av
" **Melvin** (Leona) lab h 211 W Marion
" **Paul E** pntr r 211 W Marion

KENNEDY
" **Helen M** clk First Natl Bank r 1 W 8th
" **James L** (Sarah) bootmkr h 130 Mishawaka av
" **Thomas** porter Mishawaka Hotel
" **Thomas A** (Susie) lab h 1517 E 3d
KENT ROLLIE, Lawyer 515 N Main, same, Tel Connection
" **Sarah** (wid Fennimore) r 515 N Main
Kenyon Bertram C (Blanche) eng h 8 Lincoln Way E
" **Lorene K** sten Mishawaka Wool Mfg Co r 910 Lincoln Way E
" **Thomas W** (Grace) supt h 532 Lincoln Way E
Kerns Ray G (Mary) bootmkr h 216 Marion
Kerr Edith L r 302 E Battell
" **Merrill** (Lois) lab h 1203 Sarah
" **Millard F** (Nannie E) clk h 302 Battell
" **W Frank** (Orlene) dep sheriff h 30 E Grove
Kerrigan Wm (Lucille) bootmkr r 30 E 7th
Kerschaert Camille shoemkr r 222 E 7th
" **Mary** bootmkr r 222 E 7th

INDEPENDENT TANK LINE Petroleum Products

PHONE 34

MISHAWAKA, INDIANA

" **Wm W** (Christena) formn h 1013 Lincoln Way W
Kelm Anna Mrs h 201 State
Kelps Lotty B (Ida) inspr h 120 E 6th
Keltner Alvin A (Lillian) inspr h 135 W Broadway
Kemble Adelbert (Bessie) shoemkr h 111 E Grove
" **Gordon** cabtmkr r 111 E Grove
Kemp Edward R carrier P O r 844 E 5th
" **John J** (Elizabeth) carp h 844 E 5th
" **Philip M** (Angeline) carp r 844 E 5th
" **Richard P** clk r 844 E 5th
Kemper Llewellyn L (Alice) prin sch h 109 E 8th
Kempner Anna M sten r 719 W 4th
" **Joseph** (Gertrude) lab h 335 W Broadway
Kendall Anna (wid Harry) r 420 W Battell
" **Wm H** (Mabel) rubberwkr h 420 W Battell
Kennedy David L clk Mishawaka Woolen Mfg Co h 1826 Leer (S B)
" **Ella** dom 301 Lincoln Way E
" **Harold** reporter News-Times r 130 E Mishawaka av

Kersh Wm A Rev pastor Pentecost Mission h 223 N Main
KERWIN JAMES H, Choice City Property and Farm Lands for Sale at Reasonable Prices 101 Lincoln Way W, Tel Mishawaka 2068, r 1407 Lincoln Way E
Kessler Marie clk Mishawaka Woolen Mfg Co r 331 Milburn
Kester Ralph C (Margaret F) slsmn 422 N Logan
" **Ralph H** h 1907 Lincoln Way W
Ketcham Grace (wid Walter) stamper 310 W Grove
Kettring Ervin A (Irma) grocer h 32 E 9th
Keukeling Louis (Louise) shoemkr 522 W 5th
Keyes Arthur r 221 E 4th
" **Wm D** (Harriett) sand h 221 E 4th
Kichens Peter (Natalie) shoemkr h 82 W 4th
Kilbey Wm A (Clara) asst formn h 20 S Beiger
Kile John H (Ella) upperctr h 205 Spring

A natural by-product of the Directory business is the compilation of Mailing Lists. If interested, ask for our Free "List of Mailing Lists." R. L. POLK & CO., Detroit, Mich.

OUR COAL MAKES WARM FRIENDS

KNOBLOCK & MARTIN

1613 W. Washington Ave.

Phones { BELL 119
HOME 5840

MISHAWAKA CITY DIRECTORY (1921)

955

- KILER**
Kiler Max (Flora) grocer 325 E 10th h same
" Nate carp r 325 E 10th
- KIMBAL WILLIS L** (Katherine), City Treasurer, City Hall, h 316 Lincoln Way E, Tel Mishawaka 1316
- Kimble Harry O** (Florence M) barber 206 S Main h 116 W 6th
" Lucy (wid Jay) h 716 Reddick
" Nathan L lab r 116 W 6th
- Kime Albert S** (Della) formn h 227 E Marlon
" Jay W (Dorothy) rubbermkr h Boreley av nr N Main
- Kimmell Charles** autowkr r 203 E Mishawaka av
- Kindig J Edward** (Gertrude) real est h 2616 Lincoln Way W
- Kindy Harry C** (Edith P) city formn h 119½ W 1st
" Lina (wid Harry) h 1019 N Main
" R Clifford (Rose) bootmkr h 427 E Mishawaka av
- Kineman Forest** lab r 1021 Margaret
" Samuel (Mirandi) lab h 1021 Margaret
- KIRKDORFER**
Kirkdorfer Fred pressmnr r 410½ Lincoln Way E
" Maurice frmnr r 321 W Battell
" Perry (Bessie) press wkr h 321 W Battell
- Kirkpatrick Ethel** Mrs tchr Orphans Home School r 941 S 19th (S B)
" Fred J (Bernice) bootmkr h 525 Calhoun
" Milo F (Florine) bootmkr h 506 W Grove
- Kirkwood Charles D** carp r 629 Lincoln Way E
" Fannie (wid Henry) h 629 Lincoln av E
" Fornum H (Carrie) clk h 707 Lincoln Way W
" John T (Martha) bkpr C L Barnard & Son h 322 Indiana av
" Wm H lab r 332 Indiana av
- Kisek Stephen** r 404 W 6th
Kiser Alonzo (Marie; Mishawaka Bottling Works) h 505 Oliver ct
" Wm D (Goldie) bootmkr h 317 Union
Kitchen Robert J heater r 209 W Lawrence

PHONE MISH. 1181

Colpaert Realty Corporation

REAL ESTATE—INSURANCE

126-8 Lincoln Way West

MISHAWAKA, INDIANA

- King Abbie M** Mrs h 124½ Lincoln Way W
" Clarence mason r 221 W Mishawaka
" Edith M clk Mishawaka Woolen Mfg Co r 124½ Lincoln Way W
" George W lab r 926 E 4th
" Gerald bottler Kamm & Schellinger Co r 124½ Lincoln Way W
" John P (Ida) fruits h 130 E 6th
" Lillian r 311 Virgil
" Lon (Leota) formn h 926 E 4th
" Mary (wid Wm) r 215 W Grove
" Thomas G (Maria) coremkr h 1202 E 4th
" Wilson A (Rosa A) h 221 W Mishawaka av
- Kinnamon Edna C** clk Mishawaka Electric Shop r 229 W Mishawaka av
" Ethel L clk r 229 W Mishawaka av
" M Viletta (wid Joseph B) clk r 229 W Mishawaka av
- Kinsley Wm B** (Susan C) designer h 541 Calhoun
- Kinter Henry** (Lula) shoewkr h 134 E Broadway
- Kirby Walter G** (Ary E) chemist h 119 S Spring
- Kitson Clarence** (Nell) carp h 518 E Grove
Kittredge Charles H mach h 2007 Lincoln Way E
" Gladys shoemkr r 2007 Lincoln Way E
" Imogene shoemkr r 2007 Lincoln Way E
" Paul checker Piggly Wiggly Store r 2007 Lincoln Way E
- Kizer David** (Anna) grocer 119 S Merrifield av and 858 E 5th h 745 same
" Earl (Charlotte) shoemkr h 2419 Lincoln Way W
" Elhanan W (Mary O) h 309 W Front
" Ethel Mrs clk Mishawaka Woolen Mfg Co
" Frank A (Mabel) clk h 914 E 3d
" Noble (Pansy) whse wkr h 1620 Merrifield rd
" Raymond mach opr r 1100 E Jefferson av
" Trolis (Nellie) mach opr h 1100 E Jefferson av
" Willis M (Lillian) tracer h 915 S Main

GEORGE WYMAN & CO.

103-5-7-9 N. Michigan St.

Established 1860

COME AND SEE US

Phone Main 5100

Dry Goods, Carpets
Ready-to-Wear

ENERGINE

The Paris Dry Cleaning and Dye Works

Telephones Main 892, Lincoln 5892

ODORLESS DRY CLEANING

532 N. Emerick
CALL OUR DELIVERY SERVICE

CORNER
ST. JOSEPH
& BWAYNE STS.

**SOUTH BEND ENGRAVING AND
ELECTRO-TYPING CO.**

PHONES
MAIN 3
LINCOLN
5003



956

Drink Hoosier Cream

LONG DISTANCE PHONES
MAIN 780 Lincoln 1309
1622 Lincoln Way, West SOUTH BEND, IND.

(1921) R. L. POLK & CO.'S

HAYNES

America's First Car

Ditsch Sales and Garage

Al Ditsch, Propr.

223-225 W. WASHINGTON AVE.

KLAER

- Klaer Adam r 602 Lincoln Way W
- " Christine clk Mishawaka Woolen Mfg Co r 231 W 9th
- " Florence S drsmkr 133S Lincoln Way E r same
- " Godfrey (Cecile) mach h 231 E 9th
- " Helen r 701 W 3d
- " John A (Anna M) inspr h 602 Lincoln Way W
- " Joseph coremkr r 314 W 4th
- " Josephine (wid Martin) h 701 W 3d
- " Nicholas r 314 W 4th
- " Walter J (Mabel) clk h 307 W 7th
- Klarke Joseph (Anna) sheet metal wkr h 212 Home
- Klatt Albert F (Rose) shoemkr h 513 N Cedar

KLEIN

- " Leo C auto mech r 809 Lincoln Way W
- " Lester (Fern) shoemkr h 218 N Spring
- " Louisa E r 309 Indiana av
- " Otto J servicemn Consumers Service Co r 311 W 3d
- " Otto N (Isabelle) ctr h 217 Harrison
- " Ronald E lab r 303 E 9th
- Kleinhenz Joseph (Norah) carp h 121 Sarah
- Kleinrichert Herbert drftsmn r 507 W 3d
- " John lab r 209 Towle av
- " Joseph C (Rose) floor mgr h 507 W 3d
- Kleiser Joseph (Mary) clk F A Ullmann Co h 233 E Broadway
- Klifoth Julia sten Mishawaka Woolen Mfg Co r 228 E Lawrence
- Kline Henry W (Ada P) shoemkr h 1615 Merrifield rd
- " John M (Florence) eng h 127 Indiana av
- " John N (Jennie) clk h 723 E 3d
- " Joseph A (Mary) asst storekpr h 544 W 3d

A. J. & J. W. SCHINDLER

Insurance, Steamship Agents, Real Estate and Mortgage Loans

Phone 62

Notary Public in office

215 S. Main St., MISHAWAKA, IND.

- " Charles A (Bessie M) eng h 413 Indiana av
- " Clyde pkr r 513 N Cedar
- " John (Wilhelmina) lab h 221½ N Main
- " John F (Lulu) ctr h 501 W Lawrence
- " Riney G (Florence) lab h 1712 Merrifield rd
- " Ruth factory wkr r 1712 Merrifield rd
- Klein Agnes M (wid Edward) h 303 E 9th
- " Andrew F (Margaret) shoemkr h 803 E 3d
- " Andrew J pntr r 303 E 9th
- KLEIN AUSTIN R (Glady's), Supt City Water and Electric Plant, h 528 Calhoun, Tel Mishawaka 1049
- " Carroll J clk r 807 W 4th
- " Eugene T bottler Kamm & Schellinger Co r 807 W 4th
- " Fern r 218 N Spring
- " Frank J (Josephine) woodwkr h 309 W 3d
- " Jacob (Emma) butcher h 309 Indiana
- " Jacob A (Isabelle) lab h 807 W 4th
- " John (Ana) shoemkr 808 W 3d h 809 Lincoln Way W
- " Marcus clk T A Shillinger r 127 Indiana av
- " Otto oil station r 311 W 3d
- " Smith (Carrie) shoemkr h 509 W Lawrence
- " Theresa shoemkr r 307 E 6th
- Kling Charles (Elizabeth) trimmer h 1103 W 6th
- " Henry (Maggie) lab h 530 E 4th
- " Ralph J lab r 530 E 4th
- " Wm (Alva) lab h 1020 Locust
- Klingbell Gustav (Florence) ctr h 509 W 4th
- Klingerman Herschall clk r 210 N Main
- Klinkoff Marie D asst Dr I E Smith res Lakeville Ind
- Kloblick George (Anna) lab h 1309 Margaret
- Kloppensteln Frank (Jennie) lab h 1544 E 4th
- Knabenshue Joseph lab h 911 Elizabeth
- Knapp Frank (Frances) woodctr h 120½ E 9th
- Knee Harry D (Corra A) carp h 402 E Mishawaka av
- Knepper Harry driver r 123 N Mill
- Knight Earl R shoemkr r 546 W 4th

Robertson Bros. Co.

SOUTH BEND, IND.

"QUALITY FIRST"
DRY GOODS
AND LADIES'
READY-TO-WEAR

The Merchants National Bank

Safety Deposit Boxes for Rent,
4% on Savings

MISHAWAKA CITY DIRECTORY (1921)

957

KNIGHTLINGER

Knightlinger Marc W (May) clk G T System h 210 Stanley

KNIGHTS OF COLUMBUS, MISHAWAKA COUNCIL NO 1878, Bernard Richards, Financial Sec, Edward Lehr Custodian, 208-210 Lincoln Way W, Tel Mishawaka 222

" of Pythias Hall 115 Lincoln Way W
Knoblock Anna J tel opr Ind Bell Tel Co r 535 W 3d

" Benedict lab r 601 E 4th

" Lena lab r 601 E 4th

" Mary Kathryn sten r 535 W 3d

" Paul P (Mary) lab h 601 E 4th

" Ralph H mech r 535 W 3d

KNOBLOCK ROBERT (Margaret), Pres Citizens Finance Co, h 2301 Lincoln Way W

" Walter (Amelia) formn h 821 N Main
Knockaert Robert (Celena) lab r 1109 W 6th

Knorr Karl W (Helen F) slsmgr h 430 Calhoun

Knowlton Wilva student r 609 W Lawrence

Knuth Charles (Anna; Nikart & Knuth) h 917 Dodge

KOHLER

" Russell A (Savilla) pntr h E Jefferson av nr Merrifield rd

" Wm (Mary) lab h 710 E Mishawaka
Kohli Catharine M (wid Frank) r 210 E Mishawaka av

" Earle W (Jennie) stereotyper h 200 E Lawrence

Kohonoskie John (Frances) lab h 902 E 5th

Kolakis John fruits 113 S Main h same
Kollar Paul (Lucille) chemist h 215 Lincoln Way E

Konkle Edgar (Fae) lab h 311 E 6th

" Howard (Katherine) mldr h 415 E 10th

Konold Edwin H (Dorothy E) v-pres-mgr Konald Music Stores h 530 Lincoln Way W

" Music Stores A R Carqueville (Chicago Ill) pres E H Konold v-pres and mgr 109 N Main

Konzen Frank P (Mary) real est h 550 Lincoln Way W

" LaVerne clk Mishawaka Woolen Mfg Co r 802 E Indiana av S B

" Wm E h 1117 Lincoln Way W

STARK REALTY CO.

Mishawaka Trust Bldg.

Tel. Mishawaka 460

REAL ESTATE, INSURANCE AND LOANS

Kobb Kenneth V shoemkr r 120½ Lincoln Way E

" Leroy F (Hettie L) shoemkr h 120½ Lincoln Way E

Koch Katherine tchr Bingham School
Kocher Lulu r 332 W Mishawaka av
Kockenderfer Helen sten Mishawaka Woolen Mfg Co r 821 N 6th (S B)

Kocsis Frank varnshr r 738 E 7th
" George (Mary) rubberwkr h 738 E 7th

Koepen Charles W (Agnes) inspr h 211 S West

" Fredericka (wid Charles) r 217 W 1st

" Margaret clk Mishawaka Woolen Mfg Co r 211 S West

Kohl John F Rev pastor St Monica's Catholic Church h 225 W Grove

Kohler Arthur lab r 710 E Mishawaka
" Charles (Nadine) mach h e s Margaret l n of Jefferson

" Harris M (Gladys) shoemkr h 531 Ell

" John A (Anna M) mach h 1012 Margaret

" Roy O clk r 1012 Margaret

Kopca Charles (Anna) lab h 1116 Christyann

Kouroubetes Michael shoe shiner 114 Lincoln Way W r 812 Elm

Koury George (Bessie) mldr h 723 E 6th
Kovach John (Margaret) lab h 710 E Lawrence

Kowalski Charles F foremn Dodge Mfg Co h 802 E Indiana av S B

" Ed clk Mishawaka Woolen Mfg Co r 802 E Indiana avx S B

Kozlowski Wm (Mary) rubber wkr h 719 E 8th

Krall Norman (Hattie) h 317 E 11th
Kramer Charles H (Caroline) mgr h 321 Edgewater dr

" Eleanor clk r 117 S West
Krantz Ella dom 510 Short

" Paul (Rose) meats 506 S Main h same

Krapp Adaline r 215 S West
" Evelyn S r 215 S West

Kraus Andrew A (Gertrude) cabtmkr h 316 Milburn

" Catherine sten Mishawaka Woolen Mfg Co r 316 Milburn

" Marie M r 316 Milburn

The Ries Co.

GREATER SOUTH BEND'S

Greatest

Furniture

Outfitters

Quality First

Service That Satisfies

Highest Standard of Values

DISTRIBUTORS OF

Berkey-Gay Furniture

Whittall-Wilton Rugs

Sloan Linoleum

Bohn Syphon Refrigerators

Columbia Graphophones

Simmons Beds

South Bend Malleable and Peninsular Gas and Combination Ranges

Gloria Electric Cleaners

Lloyd & Whitney Carriages and Go-Carts

Made in U. S. TOYS

SELECT YOUR

Requirements and

Just Tell The Salesman To "Charge It"

The Ries Co.

Order Your Newspaper Now The SOUTH BEND NEWS-TIMES

THE LEADING NEWSPAPER

Every Morning and Sunday, or
Every Evening and Sunday

Call Main 2100

STUDEBAKER LIGHT-SIX — The Car of Wonderful Economy — Due to Light Weight and Perfect Balance

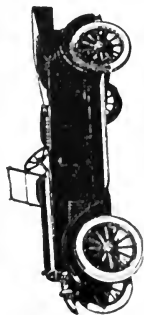

STAPLES-HILDEBRAND CO.
BUILDING MATERIALS
"A SAFE PLACE TO TRADE"

958

(1921) R. L. POLK & CO.'S

KRAUS

" Ruth sten A J & J W Schendler r 316 Milburn
 " Theresa clk Mishawaka Woolen Mfg Co r 316 S Milburn
 Krause Herman F (Anna) shoe repr h 202 Dale av
 Krautz Louis (Theresa) shoe mkr h 314 W 14th
 Kreig John tank mkr Perkins Corp r 1226 S 9th (S B)
 Kreiter Thomas D (Libbie) police h 813 Christyann
 Kremer Hannah R (wid Henry O) h 605 Alice
 " Katherine bkpr r 605 Alice
 Kreps A Suffrenus (Lulu) lab r 311 Fisher pl
 Kreutz Bertha r 718 E 3d
 " Clara A clk r 718 E 3d
 " Fred L (Clara) coremrk h 224 S Church
 " Lena (wid Alex) h 718 E 3d
 Krillenberger Carl bottler Kamm & Schellinger Co r 113 S Spring
 " Joseph A (Louise) pntr h 1545 E 3d
 " Valentine J (Louise) gas ftr h 705 E 3d

KRONSHANKI

Kronshanki Nicholas (Valeria) h 53 O'Connor
 Krueger Arthur J (Myrtle) city firemr h 316 W Battell
 " Howard W (Zoe) bootmkr h 225 W 8th
 " Wm (Anna K) mach h 734 E 3d
 Krumanaker Andrew lab r 117 E 6th
 " Elias (Emma) crane opr h 117 E 6th
 " Rhuie r 117 E 6th
 " Schuyler E (Fay) clk h 210 W 7th
 Krushanska Antoinette r 615 E Grove
 " Bernard (Ann) lab h 615 E Grove
 " Joseph Drftsmn r 615 E Grove
 " Wm (Marguerite) shoe mkr r 615 E Grove
 Krushanzki Steven (Pearl) clk h 124 1/2 Lincoln Way W
 Kruszi Frank (Constantine) rubber wkr r 525 O'Connor
 Kucnski Henry (Nellie) boot mkr h 720 E Battell
 Kuhn Albert lab r 611 Margaret
 " Anthony E (Rose M) coal 121 E Mishawaka av h 611 Margaret
 " August mach r 803 N Main

INDEPENDENT TANK LINE
Petroleum Products

PHONE 34

MISHAWAKA, INDIANA

Kring Gean D (Ina) driver h 210 E Mishawaka av
 Kristl Frank (Maude) mach h 316 Niles
 Krombacker Karl brewer r 113 S Spring
 Kronewitter Albert J lab r 331 Laurel
 " Andrew A (Celia) h 724 E 4th
 " Bernard F arctic wkr r 114 Wells
 " Charles slsmn r 331 Laurel
 " Charles M (Emma) bottler h 114 Wells
 " Delbert L (Gertrude) coal 315 Union h 315 E 4th
 " Helen N clk Mishawaka Woolen Mfg Co r 724 E 4th
 " Herman shoe mkr r 331 Laurel
 " Irene R clk r 724 E 4th
 " John (Augusta) paints 314 Wells h same
 " John M (Marie) h 331 Laurel
 " Lawrence mail carrier r 422 E 3d
 " Lena R r 331 Laurel
 " Leo F mach r 331 Laurel
 " Lizzie B dress mkr h 223 S West
 " Nicholas M r 430 E 4th
 " Raymond A bkpr r 114 Wells
 " Wilfred J (Vauna) cigar mkr h 110 E Grove

" Bernadette bkpr A E Kuhn r 611 Margaret
 " Cornelius M (Agnes) shoe mkr h 127 W Marion
 " Ella sten r 115 W Battell
 " F Edward (Elizabeth) shoe ctr h 118 W Battell
 " John (Elizabeth) foremn h 115 W Battell
 " John G (Barbara) formn h 609 Sarah
 " Lawrence J (Stella) gardener h 611 Charlotte
 " Mae r 803 N Main
 " Margaret (wid George) h 803 N Main
 " Marie mach opr r 115 W Battell
 " Peter J (Mary) clk h 217 S West
 " Rose sten Universal Body Corp r 611 Margaret
 " Wm J (Josephine) farmer h 811 W Mishawaka av
 Kulp Samuel (Ella) elevmn h 1218 Sarah
 Kumpf Wm baker Kuss Baking Co h 116 Stanley
 Kunce Ida clk r 116 E Broadway
 " John L (Julia) bootmkr h 508 W Lawrence

ST. JOSEPH ABSTRACT & TITLE GUARANTEE CO.

John A. Hibberd, Pres.

Andrew N. Hildebrand, Mgr.

Abstracts of Title to All Real Estate in St. Joseph County

Room 201 Citizens Bank and Trust Co. Bldg.

Lincoln 5280

If You Think of Building, Think of us

The SMOGOR LUMBER CO.

Cor. Laurel &
Division Sts.
Tel. Main 122

MISHAWAKA CITY DIRECTORY (1921)

959

PHONE
Mishawaka
27

SCREEN DOORS
AND WINDOWS

ANTI FLY AND WEATHER APPLIANCES

2202-2210 Lincoln Way West

Mishawaka, Ind.

PHONE
Mishawaka
27

LUNCE
Joseph W (Malinda) solemkr h 103 E 7th
Marie clk Mishawaka Woolen Mfg Co r 508 W Lawrence
Cundelvere Richard lab r 421 W 4th
Currans Alice clk Federal System Bakery res Brook Ind
Kurtz Cora E tchr Battell School r 1315 E 4th
" Frank cook r 829 E 5th
" Joseph C (Mary E) uphlstr h 221 S Cedar
" Juanita shoe mkr r 709 Union
" Ophelia (wid Frank) h 536 W Battell
Kuss Anna r 512 Lincoln Way W
" Baking Co (Frederick W Charles W and Edward W Kuss) 115-21 W 1st
" Charles W (Kathryn; Kuss Baking Co) h 317 W 1st
" Edward W (Imogene; Kuss Baking Co) h 222 W 1st
" Elmer baker Kuss Baking Co r 222 W 1st
" Frederick W (Kuss Baking Co) v-pres First National Bank h 512 Lincoln Way W

LAIRD
Laird Joseph H (Alice) heel mkr h 308 W 4th
Lally Mary E tchr Main School r 206 W 7th
" Wm E mill wright h 206 W 7th
Lamb Bertha shoe mkr r 620 E Battell
" Vincent J (Louise) clk h 316 E Grove
Lambert Charles elev opr r 516 E 3d
" Frederick C (Maggie) asst supt Dodge Mfg Co h 1009 Lincoln Way W
" Harvey clk Mishawaka Hotel
" LaVerne student r 1009 Lincoln Way W
Lambiotte Edmund musician r 214 S Church
LAMBIOTTE LEON J (Julia M), Mgr Temple Theatre, h 214 S Church, Tel Mishawaka 444
" Leon J jr musician r 214 S Church
LAMBIOTTE OSCAR J (Effie), Director Temple Theatre, h 214 S Church
LAMBOS MICHAEL (Mishawaka Cafe & Restaurant) r 111 N Main
Lammens Caesar (Romanie) lab h 514 W 5th

PHONE MISH. 1181

Colpaert Realty Corporation

REAL ESTATE—INSURANCE

126-8 Lincoln Way West

MISHAWAKA, INDIANA

" Matilda (wid Christian) r 420 W Mishawaka av
Kyle Clyde E (Mabel) mech h 524 E Lawrence
" Ray E mech r 524 E Lawrence
Lacar Eva r 712 Oak
" Stephen (Elizabeth) wood wkr h 712 Oak
Lacluyse Ivo (Mary) mldr h 118 E 13th
" Thyronph (Selina) lab h 208 E 9th
LaDow Byrl (Marie) woodwkr h 1539 E 4th
" Rex r 1022 E 4th
LaFave Helen shoe mkr r 513 Short
LaFevre Alfonse (Mary) lab h 326 W 11th
" Camiel (Lena) lab r 316 W 11th
LaFree Hortensa (wid Victor) h 511 W 6th
Lagan John T (Mary) pntr h 325 W Grove
" Randall pntr r 325 W Grove
LaHommedieu Elmer (Ethel) arctic mkr h 1005 E Lawrence
" Mary E r 1012 Margaret
Laidlaw E Chester (Olphina) trav slsmn h 503 W 3d

Lamond Bartle H (Mabel) shoe mkr h 306 W Mishawaka av
Lampert Andrew lab r 423 Fairmont av
" Theodore lab r 423 Fairmont av
Lancaster Jesse (Emma) carp h Home-wood av 1 w of 2202
Landgraf Frederick (Marie) pntr r 322 W Battell
" Irene smstrs Singer Sewing Mach Co r 106 W 6th
" John P (Laura) mach h 108 W 6th
" Lester student r 322 W Battell
" Marie bkpr r 108 W 6th
" Stephen core mkr r 322 W Battell
" Wm A (Elizabeth) shoe mkr h 322 W Battell
Landuit August (Valerie) arctic mkr h 111 E 10th
Landwehr Herman W (Irene) mgr h 2218 Lincoln Way W
Lang George A (Mary) clk h 223 N Wenger
" Helen B r 425 Lincoln Way E
" Henry A (Susie) ptrnmkr h 644 E 4th
" Louis B (Margaret) clk O E Lang & Co) r 425 Lincoln Way E

YOU CAN SOLVE YOUR WINDOW AND DOOR PROBLEMS BY EQUIPPING WITH CHAMBERLIN

South Bend Office: 218 N. Mich. St.
Tel. Lincoln 6440 Loyal G. Minier, Mgr.

CHAMBERLIN
METAL WEATHER STRIPS
SINCE 1893—THE STANDARD

THE TUTTLE CORPORATION

PRINTERS
PAPER RULERS
BINDERS
STATIONERS

"EVERYTHING THAT'S USED IN AN OFFICE"

LARGEST STOCK IN INDIANA

119 West Washington Ave.

Phone Main 949

CHARLES B. SAX AND COMPANY

Dry Goods, Millinery, Ready-to-Wear Garments
SOUTH MICHIGAN STREET, NEAR WASHINGTON AVENUE
TELEPHONE MAIN 582

960

(1921) R. L. POLK & CO.'S

LANG

" Margaret Mrs tchr Beiger School r 425 Lincoln Way E

" Martin J (Wanda E) foremn h 510 E 4th

LANG OTTO E (Martha; O E Lang & Co), h 425 Lincoln Way E, Tel Mishawaka 1258

LANG O E & CO (Otto E Lang, Henry C Eggleston), Hardware, Plumbers, and Tinnars 109-111 Lincoln Way E, Tel Mishawaka 37 (See page G)

Langine Ralph r 119 N Mill

Lanners Albert P (Marie) mach h 513 W Lawrence

Lanoo Santiel lab r 409 Smith

Lapeer Emma r 410 W 8th

" Hyppoliet lab r 410 W 8th

" Rudolph (Emma) arctic mkr h 410 W 8th

Lapinski Wadlyslau r 304 E 11th

LaPorte Joseph (Polmyre) h 329 W 6th

LaPorte August shoe mkr r 505 Wells

" Livinus (Clementine) lab h 1402 W 6th

" Palemiene clk Mishawaka Woolen Mfg Co

LAUBER

Lauber George E (Anna) auto wkr 121-123 N Mill

Laurille Paul (Martha) foundry wkr 312 Cleveland

Lavalloni Luigi (Mary) boot mkr r 11 S Spring

LaVine Chester (Pearl) lab h 217 W 8

Lawder Alfred F (Maud) gen mgr G Clark Metal Last Co h 1101 N Mill

" Hugh M elev opr r 723 Lincoln Way E

" Mabel J r 723 Lincoln Way E

" Susie (wid Wm H) h 723 Lincoln Way E

Lawler Charles A (Mary A) cigars 1 W Mishawaka av h 117 N Mill

Lawrence George H (Mae) acct h 2 Baker

" Luke (Naomi) formn h 311 E 4th

" Mary E (wid George) r 211 Baker

" Roy (Ida) foremn h 407 Short

Lawson Edward T (Minnie) lab h 11 Christyann

" Howard wood wkr r 1115 Christyann

" Stanley E (Bessie) shoe mkr h 5 Lincoln Way W

Lawyer Samuel carp r 506 E Broadway

A. J. & J. W. SCHINDLER

Insurance, Steamship Agents, Real Estate and Mortgage Loans

Both Phones 62

Notary Public in Office

215 S. Main St., MISHAWAKA, IND.

" Stephen (Josephine) mill wkr h 505 Wells

Lapowski John (Rose) butcher h 550 W 6th

LaPrairie John F (Emma) woodwkr h 212 Laurel

LaRance Rollo barber r 318 S Mill

Large Georgia clk Mish Woolen Mfg Co r 643 E 4th

" Lucy (wid James) h 643 E 4th

" Nettie clk Mishawaka Woolen Mfg Co r 643 E 4th

Larimer Bartlett (Sarah E) carp h 831 E 3d

" Ellis garage 831 E 3d h same

" Guy E lab r 831 E 3d

" Helen boxmkr r 831 E 3d

" Marshall shoemkr r 831 E 3d

Larson Gordon clk r 1002 Lincoln Way W

Laruelle Peter (Clementine) lab h 514 Smith

Lattimer Charles G (Wilma) lab h 113 E 6th

Laubengayer Oscar C Rev (Meta) pastor St Andrews Evangelical Church h 116 E 7th

Leach Benjamin F lab r 501 E 4th

Leahr Joseph L (Floy) h 109 N Mill

Learch Florence shirt mkr r 212 S Hill

Leavans Harry (Florence) stmftr h 831 W 5th

LeBlanc Leo (Mary) h 310 E 6th

Lechlitner Adam (Della) lab h 202 Milburn blvd

" Donnabelle opr Ind Bell Tel Co 1018 E 4th

" Esther clk r 629 E 3d

" Hazel shoe mkr r 2026 Milburn blvd

" Herbert shoemkr r 2026 Milburn

" Jasper (Louise) insp h 1018 E 4th

" Wm W (Bena) contr h 629 E 3d

Ledford Alfred shoe mkr r 119 W Battell

Lee Earl (Rose) shoe mkr h 118 W 4th

" Edmund L (Annette) upper ctr h 113 W Broadway

" Harold E (Rowena) mach h 202 V Battell

" Howard (Esther) r 115½ N Church

" Sylvia sten Mish Woolen Mfg Co r 13 W Broadway

" Welcome (Ruth) shoe mkr h 135 I Mishawaka av

JOHN A. HIBBERD

ATTORNEY-AT-LAW

Room 202 Citizens Bank and Trust Co. Bldg

Phone Lincoln 5299

PEOPLES STATE BANK

Capital \$50,000.00 Surplus \$12,500.00 Safety Deposit Boxes
SOUTH BEND, IND.

MISHAWAKA CITY DIRECTORY (1921)

961

LEECHMAN

Leechman Mildred music tchr r 216 S Race

Lefevre Alois (Margaret) shoe mkr h 329 W 8th

" Gustaf (Josema) arctic mkr h 313 W 10th

Lehman Ida r 225 E 6th

" Zula sten h 1338 Lincoln Way E

Lehr Edgar I mill wright r 218 Indiana

" Edward (Margaret) custodian K of C h 208 Lincoln Way W

" Ella Mrs h 928 Lincoln Way E

" Guy E (Martha) millwright h 410 W 9th

" Isaac H (Sophia) lab h 218 Indiana

Leiter Rollin R (Blanche) service sta h 209 S Spring

Leliaert Charles (Beatrice) lab h 411 W 7th

Lema Achiel (Julla) shoe mkr h 314 E 13th

" Basil (Gabriel) arctic mkr r 314 E 13th

Lemen Frank (Edith) picture enlarger r 107 W 7th

Lemert Loren (Helen) lab h 819 Lincoln Way W

LERMAN

" Rose C clk People Dept Store r 128 E Dubail (S B)

Lerner Ethel M clk Mishawaka Woolen Mfg Co r 301 E Lawrence

" Wm (Anna) foremn h 301 E Lawrence

Leroy Stephanie (wid Clemon) h 408 W 7th

Lese Martini shipper r 802 Alabama

Leslie Frank M (Juliette) carrier P O h 810 E 3d

" John F (Lula) tank mfr 517 S Main h 213 W Marion

" Ralph (Margaret) mixer h 803 Margaret

" Schuyler C (Mary) wtchmn h 721 E 5th

" Wm F student r 810 E 3d

" Wm W (Cora) brewer h 224 E Mishawaka av

Leuthold Anna (wid Caspar) r 1111 W 4th

" Gust (Nettie) mach opr h 1101 W 4th

" Henry F (Faye) foremn h 1111 W 4th

Levans Andre (Mary) mill wkr h 602½ W 7th

STARK REALTY CO.

Mishawaka Trust Bldg. Tels. Bell 640, Home 92

REAL ESTATE, INSURANCE and LOANS

" Luella (wid Henry) h 116½ Lincoln Way E

Lemon Walter R (Dorothy) shoe mkr r 201 Baker

Lengyel John lab r 520 E 4th

LENIARD CARL J (Edith M), Mgr The Brunswick Shop (South Bend), h 308 W 3d, Tel Mishawaka 1443 (See page

" Edmund C (Rosina) lab h 312 W 7th

" Frank A (Mary B) shoe mkr r 214 W 3d

Lent Minnie (wid Charles) mach opr h 819 E Grove

Lentz Henry (Mary) lab h 316 N Cedar

" Louis W (Beulah) mach h 314 N Cedar

" Robert O (Laura) shoe mkr h 708 E Marion

Leonard Edith (wid James M) h 130 E Lawrence

" Howard B Rev circulation dept h 523 Alice

Leopold Victor (Nellie) boot mkr h 810 N Main

Lerman Morris (Sophie; Peoples Department Store) h 128 E Dubail (S B)

Leveque Servais (Mary) lab h 337 Smith

Lewis Calvin (Helen) lab h 533 Fairmont av

" Charles H (Minnie) waiter h 401 N West

" Don C (Clara) trimmer r 401 N West

" Frederick G (Laura) pntr 427 Indiana av h same

" Lew (Harriet) lunch rm h 123 E Grove

Leyes Alfred pntr r 304 E 8th

" Bertilla r 304 E 8th

" Cecelia (wid Wm) h 304 E 8th

" Edward W formn r 304 E 8th

" Eleanor clk Mishawaka Woolen Mfg Co r 519 Benton

" George clk r 112 W 8th

" Herbert G (Agnes) millwright h 112 W 8th

" John (Thresia) h 319 W Grove

" John mach r 519 Benton

" John J core mkr r 304 E 8th

" Louis J (Lena) lab h 313 W 7th

" Margaret teller Mishawaka Trust & Sav Bank r 304 E 8th

" Monica M bkpr r 304 E 8th

" Sarah A (wid Peter) h 519 Benton

H. A. PRUYNE, Manager

WARNER WAREHOUSE COMPANY
STORAGE AND DISTRIBUTION OF MERCHANDISE

518-524 S. PINE STREET

János Stéh & Co.
MAGYAR,
TEMETKEZÉS
VÁLALKOZÓ

John Stéh & Co.
UNDERTAKER
2214 W. Washington Ave.
Tel. Lincoln 5135

NÖK NEK NŐ
ÖLTÖSZTETŐ
NITVA
ÉJEL NAPAL

DAVIES' LAUNDRY
 RUG RENOVATING EXPERT SERVICE
 FAMILY WASHING DRY CLEANING
 Tels: Main 597 and 598
 Call the Man
 OUR LEDGER IS A BLUE BOOK OF SOUTH BEND'S BEST FAMILIES

COLPAERT REALTY CORPORATION

Investments—Insurance—Real Estate

126-8 Lincoln Way West
 Mishawaka, Indiana
 Phone Mishawaka 1181

Blackstone Theatre Bldg.
 South Bend, Indiana
 Phone Lincoln 2152

962

(1921) R. L. POLK & CO.'S

LIDECKER

Lidecker Harold wood wkr r 204 N Race
 " Irvin O (Marie) wood wkr h Donaldson av nr N Main
 " John (Emma) carp h 204 N Race
 Liepold Aloys (Mary) mach h 408 Indiana av
 Lievens Albert (Emerance) lab h 534 W 5th
 " Louis (Emma) lab h 1305 S Spring
 Lifki John (Annie) rubber wkr h 402 N Cedar
 Light Albert B (Climena) vulcanizer 427 W Jefferson h same
 " Edward H (Ellen) cement wkr h 921 E Mishawaka av
 " Harry L cement wkr r 921 E Mishawaka av
 Lincoln Theatre Geo L Senger propr 117 Lincoln Way W
 Lindahl Hannah prin Bingham School h 1083 Riverside dr (S B)
 Lindsey Harry (Dolly) pntr r 101 W 4th
 Lindy Bert (Cora) baker 117 E Mishawaka av h 612 E Grove
 " Louise clk Natl Veneer Products Co r 612 E Grove
 Link George r 309 E 11th

LONDON AND SCOTTISH ASSUR.

ANCE CORP, Citizens Finance Co
 Agt, 210-211 Mishawaka Trust Bldg
 Lonergan Claude E (Marie) slsmn D H Lonergan r 721 Meridian
 " David H (Katherine A) real est 111 S Church h 753 9th S B
 Long Albert tmstr r 119 N Mill
 " Arthur G (Effie U) rubber wkr h 302 W Mishawaka av
 " Bird mason r 502 W Mishawaka av
 " Charles F (Madie) foreman Dodge Mfg Co h 956 E 3d
 " Edith tchr Public Schools
 " Edward (Vina) mach r 201 State
LONG ENOS E, Attorney-at-Law, Justice of Peace and Insurance, First Natl Bank Bldg, 101 Lincoln Way W, Tel Mishawaka 480, h 220 Mills Bldg
 " Everett W (Edna) clk Mishawaka Woolen Mfg Co h 1417 Lincoln Way E
 " Frank W (Retha) h 926 Wilson blvd
 " Harris S (Harriett) saw filer h 502 W Mishawaka av
 " Henry (Gertie) watchmn h 213½ W 1st

INDEPENDENT TANK LINE Petroleum Products

PHONE 34

MISHAWAKA, INDIANA

Linsenmier Irvin checker r 414 E Lawrence
 Lipke Joseph (Anna) blksmith h 1816 W 6th
 Lippens Cyriel (Emma) lab h 420 W 10th
 Little Jennie (wid Charles) r 119 W Wenger
 " Sarah A (wid Thomas) r 701 E 3d
 Locke J Clyde (Mabel) credit dept Mishawaka Woolen Mfg Co h 1101 Lincoln Way W
 Lockridge Clarence D (Clara) chiropractor h 708 E 5th
 Loctuyze Alfonse (Octave) lab h 216 E 13th
 Loemen John J (Emma) fnshr h 735 E 3d
 Loggins Myrtle sole mkr r 318 Lincoln Way W
 Lollman Geneva clk Mishawaka Woolen Mfg Co r 119 Towle av
 " Henry J (Barbara) tmstr Kamm & Schellinger Co h 119 Towle av
 " Jacob (Clara) farmer h 912 Lincoln Way W
 Lolomaugh Herschel shoe mkr r 315 E Broadway

" J Leolin (Jessie) millwright h 903 Christyann
 " Nancy (wid Wm H) h 1113 Ann
 " Robert W stockman r 903 Christyann
 Longfellow Fred F (Helen) mech h 1024 S Main
 Longstreet Carma clk Mishawaka Woolen Mfg Co r 811 Lincoln Way E
LONGSTREET EUGENE H (Jennie), Propr Mishawaka Pharmacy, h 811 Lincoln Way W, Tel Mishawaka 1937
 Loop John (Blanche) h ss 6th 2 w of Dale
 Lootens August (Theresa) lab h 802 W 6th
 " Octave (Mary) lab h 617 W 6th
 Loppens Benona (Bertha) tailor h 1230 W 6th
 Lott Charles U (Opal) wood turner h 308 E 7th
 " Ernest W sub carrier P O r 308 E 7th
 " Hazel r 112 S Spring
 " Helen M clk r 307 E 7th
 " Roy W (Elizabeth) auto mech h 307 E 7th
 " Wm (Mary R) h 112 S Spring

Jobbing Done
 by Truck

JAY L. TAYLOR

Estimates
 Cheerfully Given

PLUMBING, HEATING, VENTILATING AND SEWER
 CONTRACTOR

QUALITY WORK
 Phone Lincoln 6065

ARCOLA HEATING A SPECIALTY
 1915 S. Miami St.

TOTH STATE BANK(Chartered May 2, 1921)
602 CHAPIN STREET

MISHAWAKA CITY DIRECTORY (1921)

963

LOTS

Lotts Lizzie D mlnr 124 Lincoln Way E
h 124½ same
Louthan Stephen (Elsie) gatemn r 323
Indiana av
Love Calvin core mkr r 201 E Marion
S B
" Faye r 518 W Mishawaka av
" Frank O (Bertha) leather ctr h 519
W Broadway
" Herbert (Irene) forem h 609 Eliza-
beth
" Miranda (wid George) r 519 W Broad-
way
" Violet watchmkr r 609 Elizabeth
" Wm J (Carrie M) shoe mkr h 518 W
Mishawaka av
" Lovell Arlington V (Florence) slsmn h
425 W Jefferson
" Floyd student r 425 W Jefferson
" Pearl B student r 425 W Jefferson
" Overidge Anna Belle clk r 124 W Bat-
tell
LOWE LUMBER CO, T Vernon Lowe
Pres, Okal M Voorhees Sec-Treas,
Mfrs and Dealers in Building Ma-
terials, Builders' Hardware 322 S
Main, Tel Mishawaka 185

LUETKEHANS

Luetkehans Grace shoe mkr r 221 Cleve-
land
Luke Harrison M (Ida) shoemkr h E
Jefferson av nr Merrifield av
Lukenbach Clayton E (Luvia) emp mgr
h 121 S Cedar
" Ida bkpr r 301 W 4th
" Jennie (wid John) h 301 W 4th
Lukowski Michael (Veronica) rubber
wkr h 129 E 12th
Lundberg Evard (North Side Supply)
h 236 Pleasant (S B)
LUNDRY R LEANDER (Mary) Me-
chano and Electro Therapy, 603½
N Main, h same, Tel Mishawaka
1203
" Tesla L (Elizabeth) clk Mish Woolen
Mfg Co r 111 S Hill
Lunsford Harry R driver City Lumber
Co r 313 E Sample (S B)
Lusher Julia h 426 W Mishawaka
Lutes Anson (Dora) rubber wkr h 840
E 4th
" Herschel S (Garnet) trimmer h 202
Niles av
" Hirma A (Catherine) tchr h 221 N
Mill

PHONE MISH. 1181

Colpaert Realty Corporation**REAL ESTATE—INSURANCE**

126-8 Lincoln Way West

MISHAWAKA, INDIANA

" T Vernon (Catherine E) pres Lowe
Lumber Co h 110 E 8th
" Lowery Squire B (Effie) boot mkr h 808
Sarah
" Lowman Archie rubber wkr r 108 W
Mishawaka av
" Lowry Albert A (Sarah) slsmn h 427 S
Mill
" Loy Charles I (Margaret) mach h 615 N
Main
" Loyal Order of Moose 214 S Main
" Lozier Ray B (Verna) lab h 714 Oak
" Lucchi Aurelio (Aurelia) mach r 116
E 9th
" Lucke Lucille clk Mishawaka Woolen
Mfg Co r 613 E 3d
" Walter (Lucille) musician r 114
Union
" Lucky Chester Chester carp r 115 N
Spring
" Harley R (Myrtle) electn h E Jef-
ferson av nr Merrifield rd
" Ludlow Nicholas (Florence) printer h
213 W 1st
" Ludwig Vernice F (Phoebe) dept mgr
Mishawaka Woolen Mfg Co h 329
Edgewater dr

" Ruth asst Dr J G Bostwick r 221 N
Mill
" Lynch Philip B (Marie) mgr Templins
Music House h 426 Niles av
" Lynn Benjamin (Chloe) tire mkr h 409
W Battell
" Esther clk r 427 W Lawrence
" Lyons Charles barber r 318 S Mill
" McAlexander Freeman (Elsie) h 223 N
Hill
" Thomas (Jennie) lab h 128 W Marion
" McBride George (Louise B) police h
607 Lincoln Way W
" G W r 119 N Mill
" McCabe Albert S r 308 W 4th
" McCarthy James clk Wm A Parmenter
r 810 W 3d
" John E (Emma) shoemkr h 810 W 3d
" McCay George W (Gladys) mach h ss
6th 1 w of Dale
" James Y (Mildred) shoemkr h E Jef-
ferson av w of Merrifield rd
" McCloud John shoemkr r 823 E 3d
" McClure David barber r 312 Lincoln
Way W
" Henrietta (wid Wm) h 912 E 5th
" Norval r 912 E 5th

**W
E
I
S
S
-
M
U
E
S
S
E
L****CO.**

Wholesale

Wooden-
ware
ToysHardware
SpecialtiesPhone
LINCOLN
2419

A natural by-product of the Directory business is the com-
pilation of Mailing Lists. If interested, ask for our Free
"List of Mailing Lists." R. L. POLK & CO., Detroit, Mich.

The
Wentland-
Horne
Co.
=
P R I N T E R S
and
PUBLISHERS
=
223
S. MAIN
ST.
PHONE:
MAIN 3179
SOUTH BEND

Wall Paper

THE I. W. LOWER CO.

120 N. Michigan

DECORATORS

Phone Main 159

Paint

964

(1921) R. L. POLK & CO.'S

McCLURG

McClurg Gladys pocket wkr r 601 W Lawrence
" Grayson r 122 S Hill
" Wm (Anna) h 122 S Hill
McCollum Clarence E (Mayme) clk Mish Woolen Mfg Co h 517 W 3d
" Donald (Dorothy) chemist h 120 S Byrkil av
" Louis (Eloise) mgr h 1009 Lincoln Way E
McConaughney Chester (Mary) rubbermkr r 201 Pine
McConaughy Edward mldr Perkins Corp h 701 S Eddy (E B)
McConnell Charles H (Ella) sole mkr h 334 W Battell
" Grace clk Mish Woolen Mfg Co r 318 Lincoln Way W
McCorkle Fred B pipe ftr N Ind Gas & Electric Co r South Bend
McCoy Marshall H (Blanche) upperctr h 809 Charlotte
McCrea Bertha (wid Joseph) h 514 Laurel
McCreary Carl (Vern) mach h 128 Home
McCrum Jesse (Birdie) mach h 604 E Mishawaka av

McFANN

McFann Benjamin (Hattie) cutter h 5 W Battell
" Jennie Mrs boarding 107½ Lincoln Way E h same
" Nellie clk Mish Woolen Mfg Co 107½ Lincoln Way E
McFarland Jefferson D (Olive) tms h 921 Dodge
McFaul Edward F (Louise) bootmkr 108 W Mishawaka av
McGarity G David (Levina) farmer 424 Studebaker
McGarrity Melvin (Kunigunda) he trimmer h 707½ E 4th
McGinnis Wm (Pansy) cement wkr 1118 Union
McGowan Melvin C (Bertha) barber 418 Lincoln Way W
McGowen Rhoda maid Mish Hotel
McGreer Earl M (Lorene) slsmn h 12 W Mishawaka av
McGuinn Frank r 223 E 9th
McHenry Joseph B (Frances) h 113 Ann
" Lillian (wid Elmer) h 312 W Broadway

A. J. & J. W. SCHINDLER

Insurance, Steamship Agents, Real Estate and Mortgage Loans

Both Phones 62

Notary Public in Office

215 S. Main St., MISHAWAKA, IND.

McCuddy John (Lena) shoemkr h 2106 Milburn blvd
" Ralph W (Ruth) pntr h 116 Stanley
" Raymond G (Clara) packer h 307 Park av
McDaniel Ralph (Marie) woodwkr r 1026 W 7th
McDannell Minnie C (wid Robert B) r 115 S Mill
McDonald Elwood driver r 1102 Ann
" Ernest (Mary) plmbr h 1106 Ann
" Fred E (Goldie) driver, h 133 E Grove
" Harry (Minnie) tmstr h 916 Meridian
McDonough Perla (wid Thomas) h 321 E 3d
" T Buford (Mary F) foremn Jernegan Printing Office h 429 E 3d
McDowell Andrew T (Flanna) boarding stable 224 S Main h 101 E 4th
McDuffie Cressie inspr r 513 W Grove
" Dorothea student r 513 W Grove
" Ethel student r 203 W Marion
" George W (Tress) foremn h 203 W Marion
" Wm A (Orpha E) insp h 513 W Grove
McFall Dorothy student r 726 Reddick
" Florence (wid Wm) r 726 Reddick

" May Mrs clk h 117½ W Mishawaka av
" Nettie Mrs clk E C Went & Co
McInerny Robert N (Doris M) h 170 Lincoln Way W
McIntee Kathryn sten r 1213 E 3d
" Leo mech r 1213 E 3d
McIntosh Marie T student r 823 E 3d
" Stanley (Cecil) treas h 1438 Lincoln Way E
" Wallace E rubberwkr r 823 E 3d
McIntyre Walter E (Catherine) bkpr Mishawaka Woolen Mfg Co h 212 W Mishawaka av
McKay Jasper (Myrtle) lab h 906 Lawrence
McKenna Edward (Julia) ctr h 324 Spring
McKenzie Alford H (Martha) sole ctr h 509 W Battell
" Doris shoe mkr r 509 W Battell
" Eleanor tchr Main School r 416 Park
" Germa E (Eleanor) ctr h 416 Park
McKeon John r 107 N Spring
McKercher Lawrence H (Jesse) eng 810 Lincoln Way W
McKINLEY DANIEL M (Hannah) Mgr The Independent Tank Line, h 22 W Broadway, Tel Mishawaka 34

JOHN W. WILSON---CHIROPRACTOR

201-202-203 Mills Bldg., 117 Lincoln Way East, Mishawaka, Ind.

PHONE MISHAWAKA 104

CITY LUMBER COMPANY

BUILDING MATERIAL

Phones: Lincoln 1466 Main 676

Cor. Broadway and Lafayette

MISHAWAKA CITY DIRECTORY (1921)

965

CKINLEY

Francis A student r 222 W Broadway
CKINLEY HUGH A, Treas Independent Tank Line, r 222 W Broadway Tel Mishawaka 34

H R (wid D M) h 222, W Broadway
Innis J supt Independent Tank Line warehouse r 222 W Broadway
Leo W slsmn r 222 W Broadway
Paul A student r 222 W Broadway
Virginia sten r 222 W Broadway
cKinney Harry (Ruth) shoe mkr h 1412 E 3d

Orma shoe mkr r 1412 E 3d
cKitrick Fred L (Colean) clk h 1041 N Main

cKnight Anthony D (Hattie B) freight agt h 1003 N Main

Howard M clk Pastime Billiard & Pool Rooms r 1003 N Main
John T (Edith) farmer h 203 E Mishawaka av

cLain Edward G shoemkr r 419 W Broadway

cLane Edwin E (Marie) mach h 401 W Jefferson

AGAIN

LANDON DRUG CO.

TEL. MAIN 1036

234-236 S. MICHIGAN ST.

McMILLAN

" James H (Ruth) rubber wkr h 111 Towle av

" Mary E (wid James F) nurse r 221 Lincoln Way E

McMullen Marvin (Katherine) r 117 S West

McNabb Frank R (Alice) wool wkr h 502 E Jefferson av

" John r 502 E Jefferson av

" Lisle (Betty) fruit r 502 E Jefferson
McNaughton John (Minnie) chef Mishawaka Hotel

McNees Albert B (Goldie) pntr h 818 Elizabeth

McNeil Alan R supervising agt r 1001 W 4th

STARK REALTY CO.

Mishawaka Trust Bldg.

Tel. Mishawaka 460

REAL ESTATE, INSURANCE AND LOANS

Vernon (Elva) auto wkr h 323 Indiana av

cLelland Stores Co J M Douglas mgr notions 119 Lincoln Way W

McMann Charles (Mildred) plmbr h 1030 E 4th

" Eula clk Mish Woolen Mfg Co r 127 W Battell

McManus Edith (wid Harry) dept mgr h 519 E Mishawaka av

" Mary (wid Nelson) h 519 E Mishawaka av

" Paul student r 519 E Mishawaka av

McMichael Clarence E lab r 415 W Battell

" J Alex sec-mgr Mish Building & Loan Assn, lawyer 109½ Lincoln Way E h 115 W 3d

" Mary E (wid John A) h 415 W Battell

McMillan Charles H (Dulcie) driver h 1305 Sarah

" Frank lab r 425 W Broadway

" Fred r 425 W Broadway

" Glenn D (Bertha) shipper Perkins Corp h 120 Towle av

" Guy M (Blanche) ins agt h 117 S Hill

" George foremn Dodge Mfg Co r 436 E 3d

" Susan (wid Charles) h 436 E 3d

McNorton Paul r 315 W Front

" Robert (Netie) rubberwkr r 535 Lincoln Way W

McNutt Josiah W (Nellie) h es Somerset blvd 3 n of Delaware

McQuillen Julian (wid John) r 921 Lincoln Way E

" Samuel B (Lillie T) clk h 204 Towle av

MacDonald Lucius F (Louise) slsmn h 136 E Broadway

Macht George (Gaynelle) plmbr h 611 S Spring

Mack Ada student r 910 Elizabeth

" Thomas bootmkr r 211 W Mishawaka

" Thomas H (Maggie) driver h 910 Elizabeth

" Wm driver r 910 Elizabeth

MacLean Melborne M chemist h 439 Edgewater dr

Macrelli Joseph (Lidwina) h 402 W 9th

Maculski John (Evelyn) pool 336 Wills h 334 same

Macuzek Blazac (Anthonia) lab h 234 W Lawrence

International
Motor Trucks

HAGEDORN & WEBSTER

HARLEY-DAVIDSON SERVICE CENTER

BEARINGS SERVICE DISTRIBUTOR

216-222 E. Jefferson Blvd.

Motor Trucks

Federal

Order Your Newspaper Now

The SOUTH BEND NEWS-TIMES

THE LEADING NEWSPAPER

Every Morning and Sunday, or
Every Evening and Sunday

Call Main 2100

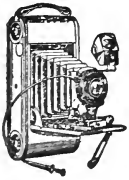

A U L T

Camera
Shop

122
S. Main
St.

Kodaks

Photo
Supplies

Developing
and
Printing

Albums



C. H. DEFREES COAL AND COKE

CEMENT, LIME and CLAY GOODS, MASON'S SUPPLIES

315 S. Taylor

Phones: Bell 279, Home 6279

966

(1921) R. L. POLK & CO.'S

W. G. ELLIOTT Insurance - Surety Bonds

JMS Bldg South Bend Ind

Main 2616

See Adv. in Insurance Dept.

MADDOX

Maddox Elva tchr Battell School r 314 W 3d

Mader Harvey D (Elizabeth) pntr h 528 W Jefferson

Madlen Clarence J (Mabel) shoemkr h 519 Sarah

Maenhoet Emma Mrs h 617 W 7th

" Rene bootmkr r 617 W 7th

" Richard lab r 617 W 7th

Maenhout Leon (Irma) h 1108 W 7th

Maes Domies r 705 W 6th

" Gaston (Christina) h 623 Smith

" John (Alphonsina) firemn h 705 W 6th

MAHLER

Mahler Charles J (Florence) leath ctr h 720 Division

" Edward F (Pearl) barber 213

Main r 548 Lincoln Way W

" Frank H (Nellie) plmbr r 1002 Lincoln Way W

" Harry M (Ola) clk h 504 Lincoln way W

Main Robert (Ruth) upper ctr h Berlin 2 n 6th

" School 406-12 Lincoln Way W

" Thamar manual training tchr Public Schools

Maininni Michael (Adella) h 314 W 9

Maiola Julius (Anita) h 414 W 11

Major Ambrose J pres Major Bros Packing Co h 732 Lincoln Way W

MAJOR BROS PACKING CO, Ambro

J Major Pres, Fred Major V-Pres

Frank T Major Treas, Marvin

Cone Sec, End S Logan Tel Mishawaka 81

" Ethel r 732 Lincoln Way E

" Frank (Rose) h 217 E 6th

" Frank T treas Major Bros Packing Co h 224 Carroll (S B)

INDEPENDENT TANK LINE Petroleum Products

PHONE 34

MISHAWAKA, INDIANA

Magee Henry K (Grace) carp h 132 S Beiger

Maggart James r 229 E 8th

" Marion T (Zula) h 118 W 11th

" Paul (Juanita) h 307 E 12th

Maggioli Fred (Theresa) h 329 W 10th

Magolski Walter (Rose) mach h 309 E E 4th

Magolski Frances clk Mish Woolen Mfg Co r 219 Baker

MAGRAMES WM & CO (Wm L and Wm P Magrames), Proprs Mishawaka Candy Kitchen and Ice Cream Parlor 109 Lincoln Way W, Tel Mishawaka 587 (See page E)

MAGRAMES WM L (Wm Magrames & Co) r 311 S Mill

MAGRAMES WM P (Wm Magrames & Co) r 311 S Mill

MAGRANE HARRY J (May A), City Sealer City Hall, h 516 S Main

Mahank August (Mary T) h 518 W 4th

" Regina clk Mish Woolen Mfg Co r 607 Lincoln Way W

" Rosa sten r 518 W 4th

" Tressa clk Natl Veneer Products Co r 518 W 4th

" Fred J (Harriett) v-pres Major Bros Packing Co meats 107 Lincoln Way W h 421 same

" Marie r 732 Lincoln Way E

MARIELSKI PETER H (Pearl) Osteopathic Physician, 201

Church, Tel Mishawaka 793 h same

Malaise Eugene (Mary) feed 817 6th h 818 W 6th

Malcolm Donald E student r 505 Union

" Peter (Jessie) grinder h 505 Union

Maloney Charles D lab r 1104 Margaret

Maltby Jonathan lab h 212 W Grove

Maltz Louis (Anna; Peoples Department Store) r 119 W 7th

Manley Belle (wid Alonzo W) h 518 Lincoln Way W

Mann Clarence (Pauline) carp r 431 10th

" Dewey S shoemkr r 621 E Lawrence

" Hazel tchr r 724½ E Lawrence

" Mary J (wid L Frank) h 724½ Lawrence

" Thomas E (Mary J) h 821 E Mishawaka av

Mansanon Primo r 1108 S Spring

Everything

Electrical



CALL

Main 107



Conservative Life Insurance Company of America

HOME OFFICE—SOUTH BEND

A Home Company Issuing Policies for the Whole Family

MISHAWAKA CITY DIRECTORY (1921)

967

Aermotor Windmills
Gas Engines
Pumps, Piping
Fittings and
Tanks

PHONE MAIN 5485

Giving 20 Per Cent Rebate on Rodded Buildings and Their Contents

1124 S. MAIN ST., SOUTH BEND, IND.

JOHN C. RUMMEL

AGENT FOR FARMERS' MUTUAL AID ASSOCIATION
FIRE, LIGHTNING AND TORNADO INSURANCE

Homer Furnaces
Copper Cable Lighting Rods
Coshen Hay Slings
Pressure Boiler
Water Systems

MANUEL
Manuel Carl (Jessie) shoe mkr h 224 W Lawrence
Maras Samuel (Bessie; O K Fruit Store) r 730 E 3d
Marchant Alfred (Jennie) h 304 E 9th
" Robert (Grace) rubber wkr h 325 Indiana av
Marelock Cora tchr Bingham School
Margiotta Tony (Marie) shoemkr h 1022 Michigan
Maribele Mario (Carme) lab h 120 E 12th
Maris Gustav (Mina) carp h 213 W 8th
Mark Sing Lee Indry 124 N Main
" Verna clk Mish Woolen Mfg Co res Osceola, Ind
Markancusk John lab h 507 E Mishawaka av
" Mary shoemkr r 507 E Mishawaka av
Marker Walter mech r 609 Lincoln Way E
Markham Bion J (Lydia) h 230 E 8th
Markin Earl lab r 311 W Battell
Marks Henry (Rebecca) clothing 503 N Main h same

MARTENS
" Edward (Emma) lab h 206 E 6th
" Edward (Stella) lab h 323 Cleveland
" Emiel (Alde) diectr h 911 W 4th
" Gustav mldr r 323 Cleveland
" Harry (Mary) mach h 550 W 6th
" Julianna r 331 W 6th
" Rudolph h 530 W 6th
Marter Bertha music tchr r 925 Lincoln Way W
" Malinda (wid Ezra) h 925 Lincoln Way W
Martin Albert H (Della) shoemkr h 705 W 3d
" Anna h 119½ W Mishawaka av
" Anna E books 206 S Main r 111 Towle av
" Carrie (wid Harry A) bkpr S B Tribune r 315 E 7th
" Charles F (Margaret) lab h 915 N Main
" Christina (wid Edward) h 132 W Grove
" Diehl H (Margaret) clk Dodge Mfg Co h 9, 130 W Mishawaka av
" George W (Mary) mach h 708 E 4th
" Guy bkpr Mishawaka Trust & Sav Bank r 221 Lincoln Way E

PHONE MISH. 1181

Colpaert Realty Corporation

REAL ESTATE—INSURANCE

126-S Lincoln Way West

MISHAWAKA, INDIANA

Marlett Russell (Kathryn) lab h 217 W Battell
Marquart Harry (Edna) tirewkr h 709 Queensboro av
Marrow Lester (Helen) lab h 722 Carlton
Marsh Charles S (Emma) formn Dodge Mfg Co h 739 E 3d
" Florine sten Grange Elevator Co r 739 E 3d
" Frank P (Crystal) toolmkr r 1526 Lincoln Way E
" Harvey soleimkr r 421 W Lawrence
" Nathan D (Christine) h 130 E Broadway
Marshall Howard (Irene) lab h 1749 Prospect dr
" Wm (Lila) lab h 1727 Homewood av
Martella John (Elsie) h 803 E Mishawaka av
Martens Achiel r 206 E 6th
" Albin (Hortense) h 423 W 9th
" Alois (Alice) h 331 W 6th
" Alphonse r 546 W 6th
" August (Irma) h 410 W 9th
" Charles clk First Natl Bank r 331 W 6th

" Hazel L sten Natl Veneer Products Co r R F D 2
" Helen r 121 E 7th
" Isaac (Louis) lab h 1018 Margaret
" Jane (wid Arron) r 423 Calhoun
" Jay (Maude) trunk repr h 1711 N Main
" Jeannette clk Mishawaka Woolen Mfg Co r 818 Marietta (S B)
" Lester (Helen) r 121 E 7th
" Louis farmer h ns LaSalle 1 w of Main
" Lydia L (wid Robert B) h 309 E 7th
" Otto R (Sadie) formn h 306 E 8th
" Robert M (Anna) rubberwkr h Donaldson av nr N Main
" Sadie r 214 W 1st
" Warren shoemkr r 132 W Grove
Martling Harvey lab r 518 Lincoln Way E
MARTLING LYNDELL, Librarian Mishawaka Public Library, h 517 W 3d, Tel Mishawaka 1152
Marvin Wm D (Ella) shoemkr h 321 S Main
Marx Barbara r 916 Lincoln Way E

The Callsworth Store
"The Brightest Spot in Town"

Dry Goods, Rugs and Draperies

Main
2403

Elaborated Roofing Company
ROOFING CONTRACTORS

We will be pleased to give you a figure on
Your Roof

218 N. Michigan St.

Main
2403

MISHAWAKA LUMBER YARD

Cor. Fourth and Union Streets
MAIN 86

LUMBER

MILLWORK

968

(1921) R. L. POLK & CO.'S

MASON

Mason Effie Mrs r 108 E 6th
 " Harry crane opr r 108 E 6th
 Masonic Temple 110½ N Main
 Massey Euclid L (Minnie) miller h 611
 Lincoln Way E
 Massino John (Anna) h 1426 E 4th
 Mastaegh Ree eng Kamm & Shellinger
 Co h 327 W 12th
 Masten Ernie (Mattie) mldr h 330 W
 Battell
 Masters Fred (Hazel) inspr r 501 S
 Main
 " George E h 114 E 4th
 " Roy R (Eva) upper ctr h 119 W 6th
 Matchette Jesse D (May) baker h 809
 Hendricks
 " Lewis r 520 E 3d
 " Mabel (wid W C) h 520 E 3d
 " Owen (Reita) h 1446 E 4th

MATHEW ALBERT H (Ellen), Asst
 Sec-Treas Mishawaka Trust & Sav-
 ings Co Bank, 953 Lincoln Way E,
 Tel Mishawaka 1327

Matson Arora (wid Henry) r 406 E
 Lawrence
 " Harley (Amelia) formn h 1509 Lin-
 coln Way E

MAUDLIN

Maudlin John r 225 W Lawrence
 Maurer George A (Lida M) mgr Sou
 Bend Tribune h 935 Homewood
 " Lewis (Rose) pntr h 635 Linco
 Way E
 " Llewellyn (Nondus) mech r 9
 Homewood av
 " Ralph A corres Mishawaka Wool
 Mfg Co r 1005 E Indian av (S B)
MAURICE ALFRED K, Manager Insu-
 ance and Real Estate Dept Mish-
 awaka Trust & Savings Co h 707
 Michigan (S B)
 Mausick Steve lab h 718 E 8th
 Maxhan Donald E shoemkr r 720
 Grove
 " Earl S clk Mishawaka Woolen M
 Co r 720 W Grove
 " Lydia A (wid Emmet) h 720 W Gro
 Maxwell Blanche clk r 313 W 4th
 " Claude G (Lela) driver h 303 E 10
 " Orville G carp r 303 E 10th
 May Augusta (wid John) h 646 Linco
 Way E
 " Charles J (Laura) mach h 222 E 6
 " Harold (Telba) mach r 114 E 8th

A. J. & J. W. SCHINDLER

Insurance, Steamship Agents, Real Estate and Mortgage Loans

Both Phones 62

Notary Public in Office

215 S. Main St., MISHAWAKA, IND.

Matsucas Pelops (O K Fruit Store) 121
 Lincoln Way E
 " Peter (O K Fruit Store) 121 Lincoln
 Way E
 Mattern Eva sten Natl Veneer Products
 Co r 1734 Leer (S B)
 Matteson Delmar J (Alice) bootmkr r
 219 E Marion
 " Jennie E (wid Daniel) h 219 E
 Marion
 Matthews Edward D brklyr r 328 Stu-
 debaker
 " Vincent P (Lucinda) h 328 Stude-
 baker
 Mattmiller Oscar H (Myrtle) checker
 h 112 E 7th
 Matz George (Charlotte) farmer h 415
 E 3d
MATZ PHILIP H (Ida L; Matz & Forst-
 bauer), h 123 W 4th

MATZ & FORSTBAUER (Phillip H Matz,
 Edward W Forstbauer), Auto Ac-
 cessories, Cigars, Billiards, Soft
 Drinks, Sporting Goods 124 Lin-
 coln Way W, Tel Mishawaka 1326
 (See page C)

Mauch Benjamin carp h 311 S West

" Henry K (Henrietta) formn h 209
 Lawrence
 " John A lab h 219 N Church
 Mayfield Bert lab r 135 E Mishawak
 " Ernest (Jane) rubberwkr h 224
 Battell
 Mayor Gilbert W mach h 136 E Lav-
 rence
MAYOR'S OFFICE, Ralph W Gayl
 Mayor, City Hall
 Mays Wm lab r 221 Borley av
 Mecklenburg Richard J (Edna) sho
 mkr h 548 W 3d
 Medbourne Clarence E (Traca) clk
 520 S Main
 Meech John (Florine) woodwkr h 6
 E Jefferson av
 Meek Ira W (Mabel) rubberwkr h 3
 W Grove
 Meinke Frank (Gertrude) coremkr
 710 E Mishawaka av
 " Lucy trimmer r 220 N Spring
 " Wm (Ruth) coremkr h 124 India
 Meiser Alta r 1431 Lincoln Way E
 " Wm H (Elizabeth) farmer h 14
 Lincoln Way E

Phones Mishawaka 2278-2279 • 104 Lincoln Way West, Mishawaka, Ind.

Mishawaka Trust & Savings Co. Bank

General Banking INSURANCE OF ALL KINDS 4% Interest on Savings

FARMERS TRUST COMPANY

General Banking, 4% on Savings. Safety Deposit Boxes for Rent.

MISHAWAKA CITY DIRECTORY (1921)

969

MEISSNER

Meissner Fred W tel opr and ticket clk
N Y C R R r 722 Ohio (S B)
Meixel Charles (Agnes) reprmn h 938
E 4th
" Clarence (Marie) bootmkr r 110 E 1st
" Ella opr Ind Bell Tel Co r 201 E 9th
" George B (Verl) shoemkr h 501 Lin-
coln Way E
" Guy (Katherine) shoemkr h 110 E
1st
" John W (Anna) h 201 E 9th
" Lawrence lab r 921 E 3d
" Marie opr Ind Bell Tel Co r 110 E 1st
Meixell Wm A bootmkr h 123 E Mish-
awaka av
Meizer Ray slsmn r 221 E 3d
Melkey Stephen (Sophia) waiter h 423
Fairmont av
Melser Orval clk Mishawaka Woolen
Mfg Co r 433 Park av
" Wm E (Emma) lab h 433 Park av
Melton J Roy (Ethel) baggagemn N Y
C R R r 1022 13th (S B)
Menne Clement (Leona) lab h 326 W
8th
Mennonite Brethren in Christ Church
901 Locust

MEUNINCK

Meuninck August L (Helen) clk h 115
E 6th
" Charles (Mellanie) contr h 322 E 13th
" Ernest (Mary) gro 1123 Union h same
" Morris J (Helen G) contr h 210 E
13th
" Octaaf (Jermaine) h 407 W 9th
Meyer Henry (Ella) mach h 118 S Mer-
rifield av
Meyerhoefer George J (Agnes) wood-
wkr h 921 W 4th
" Jacob (Dora) mach opr h 917 W 4th
" Magdalen sten r 921 W 4th
Meyers see also Myers
" John E asst blksmith r 817 Locust
" Paul W r 319 Taylor
" Roscoe (Edith) plmbr h 1017 Mar-
garet
" Samuel P (Virginia) rubberwkr h
319 Taylor
" Wm (Alma) real estate h ns 6th 1 e
Berlin
Miami County Club Joseph D Wolma
sec 2 miles e of city
Miars Wm M (Emma) eng h 424 Park
Michael Allie (wid Wm) h 222 N Main
" David E r 223 N Hill

STARK REALTY CO.

Mishawaka Trust Bldg.

Tel. Mishawaka 460

REAL ESTATE, INSURANCE AND LOANS

Mentzer David r 222 Hantz ct
Mercantini Rosa r 301 W 12th
Mercer Arthur E (Minnie) h 107 E 9th
Meredith Grace r 225 E 6th
Merrifield Wealthy A h 852 Lincoln
Way E
Merrill Viola (wid Mead C) r 115 W
Broadway
Mervilde Adolph (Bertha) r 111 E 10th
Messler Emma I (wid John) h 332 W
Mishawaka av
" Mary A (wid Israel) h 727 Alabama
" Viola sten r 332 W Mishawaka av
Mestach Emily (wid T August) h 603 W
7th
" Omar r 603 W 7th
" Rene (Ethel) h 327 W 12th
Mestdagh Camiel r 425 W 7th
Metz Louella (wid Alfred) clk h 115½
N Church
Metzger Charles L (Clara E) lawyer
19-20 Keller bldg h 407 Lincoln
Way W
" John (Helen) trucker h 311 W Bat-
tell
Metzler Fred C (Minnie) h 422 E Grove
" Lawrence r 422 E Grove

MICHAEL WALTER, City Comptroller,
City Hall, h 222 N Main, Tel Mish-
awaka 1216
Michaels Fred (Lulu) tmstr h 425 W
Front
Michels Estella E (wid J Frank) h 126
E 8th
" Gerald cutter r 126 E 8th
" Hugh cutter r 126 E 8th
" L Albert woodwkr h 306 E Grove
" Mary (wid Peter) r 123 E Mishawaka
" Mary M h 306 E Grove
Michiels Isadore (Clemance) lab h 208
Cleveland
Micinski Casimer shoemkr r 513 S Lo-
gan
" John L (Constance) woodwkr h 513
S Logan
" Louis shoemkr r 513 S Logan
Middleton Alfred (Emma) wtchmn r
301 E Mishawaka
" Dorothy sten r 710 E 3d
" Iva P clk r 710 E 3d
" Wm J mech eng r 710 E 3d
" Wm M (Ellen) fornm Dodge Mfg Co
h 710 E 3d
Mikel Amos L (Bertha) coremkr h 220
E Jefferson av

Phone
Lincoln
6280

Brehmer Electric Shop
ELECTRICAL CONSTRUCTION

ELECTRIC FIXTURES
SUPPLIES
502 E. LA SALLE AVE.
SOUTH BEND, IND.

PRINTING BINDING

SOUTH BEND—AND PROUD OF IT

LUMBER

AND

Building
Materials

Wholesale
and Retail

Sash

Doors

Blinds
and

Interior

Finish

=

Michigan

Ave.

Lumber

Co.

G. A. REUM

MANAGER

=

Phone

Main 377

=

Office and Yard
1612-1614

Lincoln Way W.
I. I. I. Tracks

PHONE
Main
164

LONTZ BROTHERS
COAL, GASOLINE AND OIL
602-4-6 S. Michigan St., Cor. of South

PHONE
Lincoln
5164

970

(1921) R. L. POLK & CO.'S

Smith & Smith

Chiropractors

South Bend Mishawaka
See page 70

MIKOLAJEWSKI

Mikolajewski Blanche clk Mishawaka
Woolen Mfg Co r 1106 Napier (S B)
Milana Frank (Estella) h 328 Niles av
Milbreth Charles J (Katherine) boot-
mkr h 812 N Main

" Minnetta clk Mishawaka Woolen Mfg
Co r 812 N Main

MILBURN HOTEL, Mrs C E Hans Prop,
Rooms 50c to \$1.00, First Class
Dining Room 106-108 S Main, Tel
Mishawaka 93

Miles Harriett sten r 116 E Marion
" Henry C (Ida) carp h 116 E Marion
" Jennie (wid Charles) inspr h 120 E
Grove

MILLER

" Catharine (wid Matthias) r 1001 W
4th
" Charles (Ruby) h 327 E 11th
" Charles mech r 224 W 1st
" Charles B (Genetta) lab h 902 Union
" Charles B (Wilhelmina) slsmn h 119
W 7th
" Chester A (Mabel) barber 209 E 6th
h same
" Chester E (Louise) rubberwkr h 616
E Marion
" Clay r 311 Fisher pl
" Daniel (Amelia) h 913 E 5th
" Dean clk Red Cross Pharmacy r 209
E 6th
" Della E Mrs h 112 E 6th
" Edward bottler Kamm & Schellinger
Co h Eagle Point R R Osceola
" Eldon (Flossie) shoemkr r 110 E
Grove
" Ernest F (Mattie) rubberwkr h 215
E 6th
" Etta (wid John) h 110 E Grove
" Evelyn clk r 107 W 7th
" Flossie Mrs shoemkr r 110 E Grove
" Forrest packer r 140 E Mishawaka av

INDEPENDENT TANK LINE Petroleum Products

PHONE 34

MISHAWAKA, INDIANA

" M Earl (Margaret) checker Grand
Trunk Freight House h E Jefferson
av nr Merrifield rd

Millegan E L tchr of geog and physiol-
ogy Main School

Milleman Octavia (wid Edward) h 802
W 7th

" Wm H cutter r 802 W 7th

Miller Ada tchr Battell School

" Allen lab r 732 E 6th

" Allen G (Jennie E) phys 2022 Lin-
coln Way W h same

" Arthur A (Daisy) cementmkr h 713
Elm

" August H Rev (Helena) pastor Eng-
lish Lutheran Ch h 609 S Main

" Austin E (Jessie) formn Universal
Body Corp h 624 E Marlon

" Bert r Amos Riley

" Bert r 123 N Mill

" Bertha (wid Otto) h 852 Lincoln Way
E

" Brice r 723 Chestnut

" Carlton H (Hazel R) credit dept
Mishawaka Woolen Mfg Co h 1107
Lincoln Way E

" Frances clk Mishawaka Woolen Mfg
Co r 852 Lincoln Way E

" George A (Agnes) bootmkr h 1017
W 4th

" George C (Irma) driver h 127 W
Broadway

" Glen A (Ruth) trav slsmn h 713 E
Battell

" Gordon fnshr r 505 E Jefferson av

" Grace nurse 426 Lincoln Way E

" Harold r 910 E 5th

" Harvey A (Della) bootmkr h 507 N
Cedar

" Helen tchr South Side Sch r 107 W
7th

" Herman A (Estella) carp h 612 S
Spring

" Irvin r 110 E Grove

" Isabelle sten Mishawaka Woolen Mfg
Co r 953 Lincoln Way E (S B)

" James C (Frances) lab h 1506 Mil-
burn blvd

" James U (Bessie) mldr h 118½ N
Main

" Jerome (Dora) lab h 230 E Lawrence
" John A switchmn r 913 E 5th

" John G (Anna E) h 214 W 7th

A natural by-product of the Directory business is the compilation of Mailing Lists. If interested, ask for our Free "List of Mailing Lists." R. L. POLK & CO., Detroit, Mich.

COAL

Knoblock & Martin

PHONES { BELL 119
HOME 5840

1613 W. Washington Ave.

South Bend

MISHAWAKA CITY DIRECTORY (1921)

971

MILLER

" John M (Ella) h 503 Laurel
 " John R (Emma) mach h 218 N Hill
 " Joseph E (Susie) upper ctr h 138 W
 Broadway
 " Kenneth lab r 902 Union
 " Kenneth rubberwkr r 507 N Cedar
 " Kirk factorywkr r Amos Riley
 " Lawrence r 318 Lincoln Way W
 " Lawrence C elect h 515 Reddick
 " Lydia (wid Samuel) r 207 W 6th
 " Maffin driver r 1208 S Main
 " Margaret r 1001 W 4th
 " Mary (wid Wm) h 131½ W Broad-
 way
 " Matt (Mary) mach h 822 Lincoln
 Way W
 " Modella r 206 E 7th
 " Moetta r 202 E Broadway
 " Ralph O (Nina) cutter h 209 W
 Broadway
 " Sarah (wid Henry) r 2220 Lincoln
 Way W
 " Silas O (Alma) h 822 E Grove
 " Theresa A h 1001 W 4th
 " Veda tchr South Side School
 " Vera clk Mishawaka Woolen Mfg Co
 r 115 N Race

MILTON

Milton Robert P (Clara I; E C Went
 & Co) h 404 W Washington (S B)
 Miltroka Anna Indrs r 1000 E Jeffer-
 son av
 " John (Mary) wtchmn h 1000 E Jef-
 ferson av
 Minegar John L (Amanda) mach h 221
 E Broadway
 " Lyla r 221 E Broadway
 Minium Erma clk Mishawaka Woolen
 Mfg Co r 718 W 3d
 Minzey A Lynn slsmn r 528 W Grove
 " Eugene student r 127 W Battell
 " Fern student r 528 W Grove
 " Gladys student r 127 W Battell
 " Hattie E (wid Hervey) h 528 W Grove
 " LaVerne (Ida) mach h 818 Elizabeth
 " Norman shoemkr r 528 W Grove
 " Roy student r 127 W Battell
 " Walter student r 528 W Grove
 " Wm L (Anna) auditor h 127 W Bat-
 tell
 Misener Flora Mrs matron Mishawaka
 Woolen Mfg Co r 1815 Ernsperger
 (S B)
 Miser Raymond tinner r 221 E 3d

PHONE MISH. 1181

Colpaert Realty Corporation

REAL ESTATE—INSURANCE

126-8 Lincoln Way West

MISHAWAKA, INDIANA

" Wilbur (Viola) driver h ne cor Home
 and 4th
 " Wm A (May) ins agt 105½ E Mish-
 awaka av h same
 " Wm E (Martha) h 418 Niles av
 " Wm F (Lizzie) purch agt Mishawaka
 Woolen Mfg Co h 911 Lincoln Way
 " Wm G (Mary) h 311 Cleveland
 Milliken Warren ydmm Grange Elevator
 Co
 Mills Building 113-117½ Lincoln Way E
 " Jay E r 1543 E 4th
 " John B (Mary) h 1543 E 4th
 " John W (Ethel) stock kpr Natl
 Veneer Products Co h 109½ S Main
 " Leo H pharmacist Mishawaka Pharm-
 acy r 304 Lincoln Way E
 " Nellie I tchr r 1543 E 4th
 Milner James E (Minerva) h D'Lorenzo
 nr 4th
 " James T r James E Milner
 " Willard r James E Milner
 Milstead Wallace L (Jane) dentist
 Mishawaka Trust bldg h 1626 Lin-
 coln Way E
 Miltenberger Blaine (Gretchen) packer
 h 435 W Lawrence
 " Nellie (wid Wm) r 1012 Sarah

MISHAWAKA BATTERY SERVICE

(Florian S and Frank O Kelley),
 Westinghouse Batteries, Starters,
 Generators and Magnetos Repaired,
 Agents Elgin Cars 702-4 S Main,
 Tel Mishawaka 225 (See page C)

" Bottling Works (Alonzo Kiser) 505
 Oliver ct

" Building & Loan Assn T J Deffen-
 baugh pres O E Lang v-pres J A
 McMichael sec-mgr D H Wilber
 treas 109½ Lincoln Way E

MISHAWAKA CAFE & RESTAURANT

(Steve Skufakiss, Pete Geovanis,
 Michael Lambos), The Best Place
 to Eat 111 N Main, Tel Mishawaka
 191 (See page H)

MISHAWAKA CANDY KITCHEN AND

ICE CREAM PARLOR, Wm Ma-
 grames & Co Proprs, 109 Lincoln
 Way W, Tel Mishawaka 587 (See
 page E)

MISHAWAKA CHAMBER OF COM-

MERCE, John W Schindler Pres, E
 C Went Vice-Pres, Fred N Smith
 Treas, Joseph O Sackman Sec and
 Mgr, 112 Lincoln Way E, Tel 62

GEORGE WYMAN & CO.

103-5-7-9 N. Michigan St.

Established 1860

Phone Main 5100

A growing Rug, Carpet and Drapery
Department for a growing city

3rd floor

COME AND SEE US

Columbia

STARTING AND LIGHTING
STORAGE BATTERIES

For All Makes of Cars—Expert Battery Repairing
COLUMBIA BATTERY COMPANY
WASHINGTON AND LAFAYETTE

CORNER
ST. JOSEPH
& WAYNE STS.

**SOUTH BEND ENGRAVING AND
ELECTROTypING CO.**

PHONES
MAIN 3
LINCOLN
5003



Drink Hoosier Cream
LONG DISTANCE PHONES
MAIN 780 Lincoln 1309
1622 Lincoln Way, West SOUTH BEND, IND.

972

(1921) R. L. POLK & CO.'S

HAYNES
America's First Car
Ditsch Sales and Garage
Al Ditsch, Propr.
223-225 W. WASHINGTON AVE.

MISHAWAKA
" City Cemetery A B Clemens sexton cor Jefferson and N Main
MISHAWAKA CLOTHIERS, Morris Boorda Propr, Louis A Kekko Mgr. Men's, Young Mens and Boys' Clothing and Furnishings 107 N Main, Tel Mishawaka 240
" Electric Shop (H C Moore) elec supplies 103 Lincoln Way E
MISHAWAKA FARMERS DAIRY CO, Lemuel Sheetz Pres, Charles Wess Sec, O P Rogers Treas, E G Greenawalt Gen Mgr, 545 W 3d

MISHAWAKA TOP SHOP (L G Helman, Samuel J Platner), Auto Tops and Curtains Built and Repaired, Old Furniture Rebuilt and Upholstered 417 S Main, Tel Mishawaka 80 (See page 58)
" Transfer Co (John R and Wm H Jordan) 118 S Main
" Trust Bldg 102-4 Lincoln Way W
MISHAWAKA TRUST & SAVINGS CO BANK, M W Mix Pres, E B Byrkit V-Pres, Chas A Ostrom 2d V-Pres, F H Huber Sec and Treas, A H Natheir Asst Sec and Treas, Frank Yenn Teller, Mishawaka Trust Bldg, 102 Lincoln Way W, Tels Mishawaka 2278-2279 (See left bottom lines and page D)
" Vulcanizing Co (Clyde K Bosse, Bernard J Myers) 225 N Main
MISHAWAKA WOOLEN MFG CO, E A Saunders Pres, F G Eberhart V-Pres-Sec, E J W Fink Asst Gen Mgr, G B Williams Treas, "Ball Band" Rubber and Woolen Footwear 318 N Hill, Tel Mishawaka 2000
Misner Charles inspr r 120 E 6th

A. J. & J. W. SCHINDLER
Insurance, Steamship Agents, Real Estate and Mortgage Loans
Phone 62 Notary Public in office 215 S. Main St., MISHAWAKA, IND.

" Furniture Co (Edward Philian, Nelson Christianson) 203 N Main
" Garage (George W Moon, Blythe G Buchanan) 214-16 S Main
" High School 406-12 Lincoln Way W
" Homeing Pigeon Co 546 W 6th
" Hotel see Hotel Mishawaka
MISHAWAKA LUMBER YARD, Indiana Lumber & Mfg Co Proprs, cor 4th and Union, Tel Mishawaka 86 (See left top lines and page 96)
" Machine Co (Isadore Van Huffel) rear 216 N Mill
MISHAWAKA MONUMENT CO (D A Van de Walle), Domestic and Foreign Granites 114 E 1st, Tel Mishawaka 219
MISHAWAKA PHARMACY, Eugene H Longstreet Propr, 101 Lincoln Way E cor Main, Tel Mishawaka 61
MISHAWAKA PUBLIC LIBRARY, Miss Lyndell Martling Librarian, se cor N Hill and 1st, Tel Mishawaka 1165
" Roofing (A E and H G Jontz) 114 S Main
" Textile Co 110 E Front

Mitchell Ethel r 512 E Battell
" Henrietta (wid Wm) h 316 S Spring
" Wm driver Grange Elevator Co
Mix Kenyon W (Henrietta) h 426 Lincoln Way E
MIX MELVIN W (Zella K), Pres Dodge Mfg Co, Dodge Sales & Engineering Co, Mishawaka Trust & Savings Co, National Veneer Products Co, West End State Bank, h 454 Lincoln Way E, Tel Mishawaka 7
Moan Martha C h 210 E 4th
Mock Ruth clk Mishawaka Woolen Mfg Co r 611 Ann
Mody Jacob (Anne) lab h 801 E Marlon
Moench Louis A Rev pastor St Joseph's Catholic Ch h 225 S Mill
Moerman Alphonse (Mary) eng h 810 W 6th
" Maurice (Hortense) bootmkr h 814 W 6th
Mohler Robert V (Marie B) mgr Red Cross Pharmacy r 121 S Church
Mohr Alpha Mrs h 120 E Lawrence
" Arthur r 909 E Lawrence
" Daniel tmstr r 416 E Marlon
" Paul A (Mable) clk h 939 E 3d

CENTRAL ELECTRIC CO.
ELECTRICAL CONTRACTORS
ELECTRICAL FIXTURES AND SUPPLIES
128 SOUTH MAIN TEL. MAIN 104

The Merchants National Bank

Safety Deposit Boxes for Rent,
4% on Savings

MISHAWAKA CITY DIRECTORY (1921)

973

MOLNAR

Molnar George J (Florence) formn h
1307 E 4th
Monaweck Iva clk Mishawaka Woolen
Mfg Co r 120 W Broadway
" Louie packer r 316 W Battell
Moneysmith Donald shoemkr r 908
Sarah
" Jay E (Minnie) h 908 Sarah
Monn John M autowkr r 522 E Mish-
awaka av
Monschein Carol J (Verna) mach h 617
Lincoln Way E
Montague Charles lab r 115 N Spring
" Norman E lab r 115 N Spring
Montel Oris (Rosa) inspr h 321 N Wen-
ger av
Montine Charles F (Edith) police h
113½ Lincoln Way W
" Lee C (Mary) h 214 E 7th
" Wm B clk r 214 E 7th
Moo Carl formn r 117 N Race
Moon Charles M (Elgie) carp h 1329
E 3d
" George W (Mary E; Mishawaka
Garage) h 122 E 8th
" John W (Edith) h 914½ E 4th
" Nina tchr r 122 E 8th

MOORE

" Wm R (Emily) r 606 E Battell
" Willis A (Anna F) welfarewkr h 904
Homewood av
Moorhead George T (Myrtle) lab h 423
Calhoun
Moran Arthur R (Hazel) contr h 826 E
4th
" Claude H (Ora) clk Mishawaka Wool-
en Mfg Co h 419 W 3d
" Clyde (Jennie) lab h 901 E Lawrence
" H A prin Main Sch res Osceola Ind
" H A Mrs tchr Main Sch res Osceola
Ind
Moraschi Frank (Mary; Moraschi &
Ferrettie) h 307 W 10th
" & Ferrettie (Frank Moraschi, Guido
Ferrettie) grocers 307 W 10th
Mordenti Luigi (Maria) h 1316 S Spring
Morehouse Calista (wid Cyrus) r 225
Cleveland
" Leah M r 225 Cleveland
" Leslie C reporter h 225 Cleveland
" Zitella r 225 Cleveland
Morgan Anna B (wid Wm B) h 301 W
Broadway
" Charles M (Anna C) rubberwkr h 215
S Church

STARK REALTY CO.

Mishawaka Trust Bldg.

Tel. Mishawaka 460

REAL ESTATE, INSURANCE AND LOANS

Moore Alphons r 421 W 4th
" Anna Mrs r 118½ Lincoln Way W
" Anna Mrs clk Mishawaka Woolen
Mfg C r 1204 N Main
" Blanche tchr Main School
" Darrel (Pearl) mach h 115 W Marion
" David (Irvilla) contr h 314 S Main
" Dema student r 415 W Lawrence
" Edwin F (Jennie A) clk h 110 Niles
" Elza G (Vannie) bootmkr h 523 Web-
ster
" Frank W (Ida) stmfr h 115 W Marion
" George (Marion) r 209 W Front
" Harland (Bernice) shoemkr r 127 W
Grove
" Herbert L (Alvira) lab h 1006 Dodge
" H Carlton (Daisy D; Mishawaka
Electric Shop) h 212 S Mill
" John autowkr r 115 N Spring
" John J (Nellie) shoemkr h 415 W
Lawrence
" Milo carp r 115 N Spring
" Patricia r 127 W Grove
" Richard (Gladys) mach h 525½ E 4th
" Royal J electn r 120 W Marion
" Wm E (Charity) shoemkr h 120 W
Marion

" Charlotte clk r 215 S Church
" Irma Mrs h 520 E Broadway
" Olive E clk r 215 S Church
" Otto solemkr r 803 N Main
" Richard (Ocie) mach h 917 N Main
Moriconi Angelo lab r 730 Carlton
" Nick mach r 730 Carlton
Morningstar Velma clk Mishawaka
Woolen Mfg C r 509 Lincoln Way
W
Morris Henry lab r 911 N Main
" Jessie h 119½ W Mishawaka av
" Marvin E (Lillie) autowkr h 213 E
Broadway
" Mary Mrs cashr h 112½ Lincoln
Way E
" Robert S (Jessie M) tinner Joseph
Colbert h 927½ 12th (S B)
Morrison Elizabeth Mrs r 1014 Locust
Morse George truant officer r 1003 Lin-
coln Way E
" Mary r 427 Lincoln Way E
" Victor (Verna) trunkmkr h 120 S
Beiger
Mortenson W A h 926 Wilson blvd
Mortimore Charles E (Myrtle) rubber-
wkr h 520 Short

Order Your Newspaper Now

The SOUTH BEND NEWS-TIMES

THE LEADING NEWSPAPER

Every Morning and Sunday, or
Every Evening and Sunday

Call Main 2100

L.
E.
G
R
E
E
N
A
N

INSURANCE

Studebaker Big-Six — The Most Popular
High Quality Car

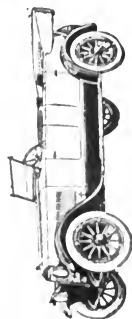

STAPLES-HILDEBRAND CO.
LIME-CEMENT-PLASTER
QUALITY — QUANTITY — SERVICE

974

(1921) R. L. POLK & CO.'S

MOSER

Moser Melvin (Bernice) shoemkr r 1114 Christyann
Moshier Jennie sten h 701 E Grove
Moss C Waldo (Rhoda) plmbr r 224 E Lawrence
Motts Louise Mrs slsldy M Gilbert & Son r 214 E 1st
Mourous Peter shoe shiner r 812 Elm
" Stephen (Bessie) rubberwkr h 812 Elm
Mourts Wm B (Clara) formn Dodge Mfg Co h 209 E 8th
Mowery Frances shoemkr r 1144 E 4th
Moyer Doser (May) h 1114 Christyann
Muckenthaler George (Josephine) lab h 503 E 3d
Mueller Elizabeth Mrs tchr High Sch r 414 Lincoln Way W
" Fred (Nellie) r 423 W Front
" John A (Elizabeth) tchr High Sch r 414 Lincoln Way W
Muesser Marie r 130 E 6th
Muinch Albin A (Catharine) mach h 408 E Broadway
" Attala clk Mishawaka Woolen Mfg Co r 408 E Broadway

MURPHY

" Eugene R (Ethel) rubber ctr h 215 E Marion
" John A (Emma) h 211 Home
" John J (Josephine L) supt Rubber Regenerating Co h 503 W LaSalle av (S B)
" Sarah r 134 E Grove
" Thomas E (Vesta) formn h 510 E Battell
" Wm F jr (Mary) shoemkr r 308 E Lawrence
" Wm H (Agnes) h 802 E Mishawaka
Murray Chester clk h 117 S Hill
" Jesse E (Audrey) towermn h 734 E 7th
" John planer r 734 E 7th
Musgrove Bert (Lillie) carp r 501 Lincoln Way E
Musseche Raymond (Louise) h 515 W 6th
Musselman Andrew J clk Mishawaka Woolen Mfg Co r 813 Lincoln Way W
Mutti Adolph (Nellie) sheet metalwkr r 303 E 7th
Myers see also Meyers
" Adrian G (Bertha E) acct h 307 E Marion

INDEPENDENT TANK LINE
Petroleum Products

PHONE 34

MISHAWAKA, INDIANA

" Bernard O (Laura) h 416 E Broadway
" Catherine M shoemkr r 922 Division
" Genevieve M shoemkr r 408 E Broadway
" George M (Angeline) mach h 318 E Battell
" Otto (Delia) butcher h 922 Division
" Philip r 922 Division
" Vincent electn r 408 E Broadway
Mull Charles W (Mannie) rubberwkr h 615 Sarah
" Ellis G r 219 E Grove
" Harry r 308 Lincoln Way W
" John R (Laura) lab h 219 E Grove
" Wm C r 219 E Grove
Mulrine Virginia r 220 N Main
Munchow Stella r 212 S Hill
Munro Frank (Lois) wire chf Ind Bell Tel Co h 109 N West
" Lois clk Ind Bell Tel Co r 109 N West
Munsee Eugene P (Blanche) clk h 820 E 4th
" Mildred student r 820 E 4th
" Ray student r 820 E 4th
Murphy Anna (wid Wm) h 308 E Lawrence

" Bernard J (Mish Vul Co) r 316 W Lawrence
" Camilla mach opr r 1005 Margaret
" Charles L shoemkr r 812 N Main
" Christ (Minnie) lab h 215 N Church
" Dorothea (wid John) h 222 W 6th
" Elizabeth packer r 1005 Margaret
" Ford (Margaret) barber h 907 Locust
" Grace clk E T Deyo r R F D 7
" Hulda (wid Wm) h 1005 Margaret
" John L (Leona) h 125 W 10th
" John W (Mary) lab r 722 Division
" J Wm (Barbara) carrier P O h 113 W 8th
" Laura (wid Frank) r 236 E Broadway
" Lester r 532 O'Connor
" Louis B mach r 222 W 6th
" Marie mach opr r 1005 Margaret
" Maud Mrs h 204 E 7th
" Michael shoemkr r 1005 Margaret
" Nellie tchr Bingham School
" Norman E (Florence) h 126 N Church
" Oliver P (Nettie D) bkpr h 609 E 3d
" Pearl clk Mishawaka Woolen Mfg Co r 734 7th (S B)
" Sarah (wid Henry) h 413 E Lawrence
" Vlda J tchr Bingham Sch r 609 E 3d

HARVEY L. HAGER, Inc.

PLUMBING—HEATING—VENTILATION

"Our work is built up to a standard, not down to a price"

TEL. MAIN 1762

812 W. LaSALLE

Why Worry?

Let The

SMOGOR LUMBER CO.

Build You A

Home Complete

Cor. Laurel and Division Streets

Phone Main 122

MYERS

" Walter A r 222 W 6th
 " Wm I (Ida) h 1021 E 3d
 Nagle Monroe A (Ella) driver h 409 E Grove
 Narragan Esther cook 301 Lincoln Way E
 Nash Lucy (wid Wm A) h 1105 Division
 Natenko Michael h 802 E Marion

NATIONAL VENEER PRODUCTS CO.
 M W Mix Pres, E P Howlett Sec,
 Charles Endlich Treas, W W Dodge
 Gen Mgr, se cor Beiger and N Y
 C R R, Tel Mishawaka 1100, Connecting
 All Departments

Nauts Alice shoemkr r 501 W 9th
 " Alphonse mach opr r 501 W 9th
 " Hubert (Martha) shoemkr h 501 W 9th
 " Paula shoemkr r 501 W 9th
 " Raphael r 501 W 9th
 Neal Wm H (Emma) pipeftr h 217 E Battell
 Nedderman Charles L (Maude) h 807 S Main
 Neddoo Edward P (Annie) gro 414 Laurel h same

NEMETH

Nemeth Charles rubberwkr r 403 Short
 " Gabor mach Save-Old Motors Corp
 Nettleson James H (Ona) h 713 Elizabeth
 Nettro Delmar lab r 815 E Grove
 Neupert John A eng r 313 Milburn
 Nevel Maurice clothing 311-15 N Main h same
 New York Central R R, E D Graham
 ticket agt passenger station 332 S Mill
 Newbern Anna R aud Cole & Baird r
 2202 Lincoln Way W
 Newcomb Orlando W (Orpha) lab h 527
 Laurel
 " Ruth clk Mishawaka Woolen Mfg Co
 r 402 Ohio (S B)
 Newcomer Bertha r 121 W 9th
 " Calvin W (Edna V) clk Am Ry Exp
 Co r 121 W 9th
 " Samuel D (Dora) eng h 121 W 9th
 Newman Fred L (Ida) lab h 707 N Main
 " Hubert r 115 Pine
 " Julius A (Josephine) ins agt h 115
 Pine

PHONE MISH. 1181

Colpaert Realty Corporation

REAL ESTATE-INSURANCE

126-8 Lincoln Way West

MISHAWAKA, INDIANA

" Frank (Cora) r 1101 W 4th
 " Peter h 839 Meridian
 Neet Parke (Bertha) mach opr h 221 W Battell
 Nehmer Robert (Bertha) trunkmkr h 945 E 4th
 Neikard Paul P (Barbara) h 232 E Grove
 Neil Norman E (Dora) ship clk h 801 Carlton
 Nellans Harry L (Eva) clk h 303 E 6th
 Nelson Charles H (Dora) printer h 727 Dale av
 " Chester H (Mabel) upper ctr h 612 E Battell
 " Ernest S (Nellie) clk h 1017 Sarah
 " George W (Cleo) formn h 123½ Lincoln Way E
 " Harriet B Mrs (Page's Pharmacy) h 300 W 6th
 " Harry (Myrtle) lab h Donaldson av nr N Main
 " Hazel waitress Mishawaka Hotel
 " James woodwkr r 216 Laurel
 " James A (Minnie W) driver h 125 E 13th
 " Wilbur (Harriet B) clk Page's Pharmacy r 300 W 6th

" Lee pharmacist Red Cross Pharmacy r 301 T 4th
 " Mary (wid David) r 125 W 7th
 " Veve sten r 707 N Main
NEWS-TIMES (Mishawaka Office), W E Wallach Mgr, 120 Lincoln Way W, Tel Main 10 (See page 103)
 Ney Abby (wid Charles F) h 418 Lincoln Way E
 " Cora supt r 418 Lincoln Way E
 Neyrinck Peter (Lucian) h 323 E 13th
 Nicar Theodore (Irene; Hoosier Rubber Co) h 518 S St Joseph (S B)
 Nicholas Clinton E (Aletha) millwkr h 517 Short
 Nichols Earl (Ula) lab h 122 W Lawrence
 " Edward W (Grace) bootmkr h 935 Washington av
 " Fred C stock kpr r 816 Division
NICHOLS LUDLOW B (The Quality Print Shop), h 213 W First St
 Nicholson Wm W (Bina) inspr h 803 E Grove
 Nicolini Salvatore (Angella) h 116 E 9th
 Nie Jacob carp r 116 W Lawrence

207 S. MAIN

WILLIAM HAPP, REALTOR

PHONE LINCOLN 1571

Rentals

BUSINESS PROPERTY FACTORY SITES

Property Management

ADLER BROTHERS

Society Brand Clothes

The Best Men's Store

107-109 S. Mich. and 108 W. Wash. Ave.

—Since '84—

THE TUTTLE CORPORATION

EXCLUSIVE STATIONERS
Manufacturers of OFFICE SYSTEMS.

PRINTERS

BINDERS

LOOSE LEAF SPECIALISTS

PRINT SHOP—130 N. Main Street

Phone Main 949

119 West Washington Ave.

CHAMBERLIN METAL WEATHER STRIPS SINCE 1893—THE STANDARD

976

(1921) R. L. POLK & CO.'S

NIEB

Nieb Jacob (Christina) h 125 W Mishawaka av
Niese Louis N (Emma) formn h 1401 E 3d
Nieuland Jermaine r 207 E 7th Wm (Jermaine) h 207 E 7th
Nifong Andrew lab r 411 W Lawrence
Floyd E (Ada) lab h 1115 W 7th
Nikart Daniel W (Celia: Nikart & Knuth) h 232 E 7th
& Knuth (Daniel W Nikart. Charles Knuth) gros 709 Union
Niles Coal Co (F G Niles) 305 N West
Dulanah (wid John H) r 1006 Lincoln Way E
Floy G (Niles Coal Co) h 549 Lincoln Way W
John h 107 S West
Josephine student r 549 Lincoln Way W
Paul R drftsman r 222 Niles av
Walter C (Matie) clk Mishawaka Woolen Mfg Co h 222 Niles av
Wm O (Grace) shoemkr h 940 Lincoln Way E
Niswonger Charles A (Lena) fremn h 628 S Logan

THE CORRUGATIONS TELL THE STORY. IF IT COULD BE MADE BETTER CHAMBERLIN WOULD DO IT
South Bend Office: 218 N. Mich. St.
Tel. Lincoln 6440 Loyal G. Minier, Mgr.

NORD

Nord Helen clk Mishawaka Woolen Mfg Co r 539½ E 4th
Peter A (Agnes) eng h 539½ E 4th
Norman Thomas H (Christina E) off mgr h 119 N Race
Norris Abraham trucker r 120 E Mishawaka av
Daniel slsmn r 921 Dodge
Ethan (Louise) carp h 112 W 5th
Nimrod (Ocie) h 314 W Mishawaka
North Side Dairy Co (Solomon L and Harvey S Stutzman) 312 W Lawrence
NORTH SIDE COAL & TRANSFER CO
(Joseph Tarbell, Esta J Oren) 506 N Main. Tel Mishawaka 11
Side Supply Co (Lundberg & Cone) auto supplies 115 E Mishawaka av
NORTH SIDE TRUST & SAVINGS BANK, G B Williams Pres. J L Gersbauer Cashr. 602 N Main cor Mishawaka av. Tel Mishawaka 163
NORTHERN INDIANA GAS & ELECTRIC CO, Guy M Johnson Mgr. 113 N Main

A. J. & J. W. SCHINDLER

Insurance, Steamship Agents, Real Estate and Mortgage Loans

Phone 62

Notary Public in office

215 S. Main St., MISHAWAKA, IND.

John Janitor Public Library h same
Nutsche Alwina clk r 2304 Lincoln Way W
Edward J Rev h 2304 Lincoln Way W
Escher r 2304 Lincoln Way W
Nix Elizabeth (wid John) h 501 E Grove
Frank V (Ezzie A) carrier P O h 151 W Marion
Martin J (Helen) checker h 509 W 8th
Reuben F lab r 501 E Grove
Nixon Emma J (wid David) r 211 W Mishawaka av
Noble Boyd (Mary) chtr h 115½ W 7th
Nw Stephen A jr tntmkr r 641 E 3d
Noble Charles shoemkr r 113 Campbell Wm H (Bertha) switchmn h 113 Campbell
Nolan Luella (wid Lorenzo) r 906 Meridian
Noike Anthony C (Aleda) asst supt Dodge Mfg Co h 216 S West
Ares (Marie) r 315 W 3d
Bertha J Mkpr r 215 W 3d
Kasperen H nurse r 215 W 3d
John (Anna) h 215 W 3d
Morse opr Ind Bell Tel Cor 315 W 3d

NORTHWESTERN NATIONAL INS CO OF MILWAUKEE, Edgar S Anderson Agt. 219-211 Mishawaka Trust Bldg
Norton Bert J driver r 926 E Mishawaka av
Norwood Dorrus mech r 420 E Lawrence
Noteman Athena nurse r 112½ Lincoln Way E
Wm (Sophronia) lab h 112½ Lincoln Way E
Novak Wasel V (Mary) h 211 E Grove
Nowicki Albert (Irene) h 311 E 11th
Michael (Ethel) h 228 E 12th
Noyes Frederick W (Mabel) h 116 S Byrkit av
Nufer Walter rubberwkr r 224 W 1st
Null Joseph H (Elizabeth) coremkr h 715 E 5th
Nunn James A (Carrie) mason h 214 E 5th
Sunnelly Homer (Ethel) mach h 214 W 1st
Nussbaum Della h 213 S Church
Nutt Curtis (Alta) upper ctr h 519 W Grove
Marie r 519 W Grove

W. R. HINKLE, INC., Distributors

Fordson Tractors
Farm Implements
Repairing

Ford
THE UNIVERSAL CAR

223-229 N. Lafayette Blvd.
Bell 2338

American Surety Company of New York

Hugh P. Dunnahoo, Agt., 420 J.M.S. Bldg.

Phone Main 7

MISHAWAKA CITY DIRECTORY (1921)

977

O K
 O K Fruit Store (Samuel Maras, Pelops and Peter Matsucas) 121 Lincoln Way E
 Obelnias Theodore N (Mary E) mason h 204 E Broadway
 O'Blanis Ora (Ida) eng h 110 N Mill
 O'Blenis Nerr Q (May) electn h 501 W Battell
 O'Bryant Harley F (Dora) sollectr h 709 Ann
 Ochampaugh Charles W (Cassie) sergt police h 512 W Grove
 " Guy ctr r 512 W Grove
 " Harley (Helen) upper ctr h 423 W Battell
 " June mach opr r 512 W Grove
 O'Connor N Duncan r 210 Lincoln Way E
 O'Dell Jane A (wid John) r 706 Lincoln Way E
 " Pleasant lab r Levi R Funnell
 Oel G W clk Mishawaka Woolen Mfg Co r 930 11th (S B)
 Ohler Buford sismn r 409 Lincoln Way E
 O'Keefe Nell hskpr 511 W 7th
 Oldfather Belle (wid David) r 548 Lincoln Way W

ORDEIL
 Ordeil Camiel clk r 810 W 4th
 Orlosky Julius spinner r 308 Lincoln Orphans Home 1411 Lincoln Way W
 Orr Edna sec r 427 Lincoln Way E
 " Eldridge (Florence) pntr h 605 E Marion
 Orser Wm (Flada) bootmkr h 216 E Broadway
 Ort James H (Marie) h 407 W Front
 " Walter D mach r 112½ E Mishawaka
 Orth Emma shoemkr r 228½ Cleveland
 Ortman Ethel dom Orphans Home
 Osborn Jay G (Goldie) sismn Mishawaka Woolen Mfg Co r 126 W Mishawaka av
 Ostrander Charles L (Helen) photog 118½ Lincoln Way W h 1202 same
 " Chester student r 1202 Lincoln Way W
 " Joseph electn r 1202 Lincoln Way W
OSTROM CHARLES A (May), Pres Beiger Furniture Co, 2d V-Pres Mishawaka Trust & Savings Co Bank, h 908 Homewood av. Tel Mishawaka 1534

STARK REALTY CO.

Mishawaka Trust Bldg.

Tel. Mishawaka 460

REAL ESTATE, INSURANCE AND LOANS

Oles Frank (Bessie) lab h 131 W Broadway
 " Oren M (Fay) barber 106 N Mill h 812 E 4th
 Olinger Daniel (Bessie) h 1003 N Cedar
 Oliver Mary (wid Jacob) r 115 Laurel
 Olson Edward (Atelia) shoemkr h 424 W Grove
 " Edwin P credit dept Mishawaka Woolen Mfg Co r 204 Union
 " J Bernard (Indi) toolmkr h 122 E 7th
 O'Neill Dennis J student r 806 W Mishawaka av
 " Geraldine r 806 W Mishawaka av
 " Wm P (Gertrude L) atty h 806 W Mishawaka av
 Opelt Edwin J (Hattie) mach h 825 E Mishawaka av
 " John E (Elvira) lab h Lowell av nr N Main
 " Martin (Maude) mldr h 1104 Margaret
 Oppelt Francis mach r 701 E 4th
 " George woodwkr r 701 E 4th
 " Joseph lab r 701 E 4th
 " Leo A lab r 701 E 4th
 " Mary B Mrs h 701 E 4th
 " Roy shoemkr r 701 E 4th

Oswalt Dwight r 948 Homewood av
 Ott Helen M clk Konold Music Store r 307 E 7th
 Otterstein Flora clk r 1014 E 4th
 " Fred H (Mary) bootmkr h 824 E 4th
 " Louise (wid Fred) r 433 Park av
 " Walter T student r 1014 E 4th
 " Wm A (Bertha) plmbr h 1014 E 4th
 Ouellette Henry (Rosa) mach h 2482 River av
 Ourdery Frank r 123 N Mill
 Overholt Donald r 107 N Spring
OVERLAND SERVICE STATION. Guy Stutzman Proprietor. Garage and Auto Supplies. rear 111 Lincoln Way W
 Overspeck Homer r 902 Union
 Page Richard (Fern) hornmkr h 304½ E 6th
 Page's Pharmacy (Harriet B Nelson) 300 W 6th
 Pahucki Frank (Henrietta) mach h 115 E 9th
 " Josephine r 115 E 9th
 Palicki Frank (Catherine) bksmith hlpr h 730 Carlton
 " Martin mach r 730 Carlton



DRY CLEANING
 RUG CLEANING
 HEMSTITCHING
 PLEATING

Phones
 Main 709
 108 W. Colfax Ave.
 231 E. TUTT ST.

Real Estate
 Homes Exchanged
 For Rent Money

HASTINGS
 REALTY CO.
 BROKERS

Hastings Bldg.

Ground Floor

218 N. Michigan St.

PHONE LINCOLN 0240

Associates Investment Company --- We Buy Automobile Paper

If you have money to loan see us. **Assets—One-half Million**
THIRD FLOOR FARMERS TRUST BLDG. **SOUTH BEND, INDIANA**
BOTH PHONES **We pay the highest rates on demand or time loans.**

“SHIP BY MOTOR TRUCK”

RAINBOW TRANSFER COMPANY
LONG DISTANCE HAULING

Phones: Main 2750, Lincoln 5350

535 S. TAYLOR ST.

978

(1921) R. L. POLK & CO.'S

PALMER

Palmer Albert presser r 602 Dale
 " Benjamin H (Mabel) h 814 S Main
 " Charles tchr r 411 W 3d
 " Charles E (Alice) millwright h 610
 Christyann
 " Cullen formn r 117 S Center
 " Ethel M clk Peoples Dept Store r
 411 W 3d
 " Harry J (Grace) shoemkr h 204 E
 6th
 " Joseph (Agnes) h 411 W 3d
 " Mary (wid Wm) r 1211 Sarah
 " Paul A clk Mishawaka Hotel
 " Philip lab r 127 W Broadway
 " Ross G (Emaline) h 117 S Center
 Paluzzi Joseph shoemkr r 415 E Broad-
 way
 " Nicola (Clara) varnisher h 415 E
 Broadway
 Pangallo Antonio (Mary) mach h 714
 Locust
 Parent Albert shoemkr r 330 W 7th
 " Emma (wid Napoleon) h 330 W 7th
 " Ernest cigarmkr r 330 W 7th
 " Harry J (Thressa) shoemkr h 328
 W 7th
 Paris Clara shoemkr r 917 Dodge

PASKO

Pasko Walter R (Daisy E; The Frank
 lin Press) h 203 Columbia
 Pastime Billiard & Pool Rooms Josenf
 Thallemer receiver 123 N Main
 Patland Samuel (Sarah) mens furng
 508 N Main h same
 Patnude Felicie clk Mishawaka Woolen
 Mfg Co r 513 Short
 " Napoleon (Theresa) woodwkr h 513
 Short
 Patterson Agnes Mrs h 109 E 6th
 " Charles L (Cynthia) millwkr h 513
 E Marion
 " Eulia checker r 112 W Broadway
 " Mildred binder r 515 E Marion
 " Raymond stamper r 515 E Marion
 " Roy (ida) cutter h 625 E Lawrence
 " W Everett (Theresa) h 230 E 9th
 Patticola John (Rose) rubberwkr r 72
 E 6th
 Paul Charles S (Minnie) rubberwkr
 817 Locust
 " Roscoe lab r 817 Locust
 " Talmadge cutter r 817 Locust
 Paulin Harley S (Minnie) blksmith
 202 E Marion

INDEPENDENT TANK LINE

Petroleum Products

PHONE 34

MISHAWAKA, INDIANA

Parker Chester R (Iva M) supt G C
 Clark Metal Last Co h 114 E Grove
 " Earl B Rev (Genevieve) pastor First
 M E Ch h 301 Edgewater dr
 " Houston (Charlotte) lab h 604 S
 Logan
 " Iva Mrs bkpr h 114 E Grove
 Parks Isaac K (Violet) lawyer 126-28
 Lincoln Way W h 111 Indiana av
 " Nora J (wid Eben) r 713 E 3d
 " Norman wchmn r 852 Lincoln Way E
 Parkus Ira (Iva) tmstr h 1022 W 7th
 Parmenter Wm H (Jennie) jwlr 107
 Lincoln Way E h 912 Homewood av
 Parr John B (Edna J) dentist 515 N
 Main h 210 E Marion
 " R Frank clk P O r 210 N Hill
 Parrish Frank M (Hattie) fruit h 224 E
 Lawrence
 Parrott Almeda (wid Samuel L) r 814
 E Mishawaka av
 " Garst O (Pearl) condr h 524 Laurel
 " Herman trimmer r 206 W Battell
 " Homer r 217 N Spring
 " Raymond formn r 206 W Battell
 Parsels Harvey (Marle) r 210 E 8th
 " Marie r 210 E 8th
 Partridge George r 914 Sarah

Paulus Ernest cutter r 314 E Lawrence
 " May L (wid Fremont) h 134 E Jef-
 ferson av
 Payette Francis A (Anna) barber 13
 E 6th h same
 " Wm J (Hazel) solectr h 143 W
 Marion
 Payne Henry C (Harriet) lab h 618 E
 Lawrence
 Pearson Lorenzo (Martha) h 526 W
 Lawrence
 " Maxwell clk Mishawaka Woolen Mfg
 Co r 924 S 9th (S B)
 Pease J M r 120 S Spring
 Pecher Clara drsmkr r 625 E Mish
 awaka av
 " F Urban (Margaret) formn h 114 W
 8th
 " Louise (wid Thomas) h 625 E Mish
 awaka av
 Peckinpaugh Abraham (Edna) news
 307 Union
 " Ellis P (Hazel) walter h 928 Lincoln
 Way E
 Peers Bros (Wm H and Thomas L)
 news 108 Lincoln Way E
 " Thomas L (Peers Bros) r 108½ Lin-
 coln Way E

INTER-CITY TRANSFER COMPANY

GENERAL FORWARDERS AND DISTRIBUTORS

STORAGE, 200-204 E. Jefferson Blvd.

Both Phones 2131

MICHAEL I. NIEMIER

1505 W. Division
Phone Lincoln 1802

Agency

Manny Furnace
SHEET METAL WORK
EAVE SPOUTING, ROOFING
CORNICES, ETC.

MISHAWAKA CITY DIRECTORY (1921)

979

PEERS

" Wm H (Peers Bros) h 108½ Lincoln Way E
Peffley Roy (Nina) cabtmkr r 316 W 4th
Peiffer Lottie Mrs clk Templin's Music House h 316 W Lawrence
" Walter S (Lottie) lab h 316 W Lawrence
" Wm D (Minnie) formn h 501 S Main
Peiffner Edward H (Jennie) electn h 507 Short
" Emaline (wid Morris) r 507 Short
Peirce Roy W (Marion D) credit dept Mishawaka Woolen Mfg. Co h 118 Union
Pellegrino Paul (Nancy) h 409 W 11th
Pendroy Edward lab r 1012 Merrifield rd
Peni Julius r 306 W 8th
Penn Realty Co (Laurence and David A Vandewalle) real est 114 E 1st
" Wm H (Jennie) cutter h 108 E Broadway
Penny Earl W (Agnes) eng h 862 E 3d
Penrod Wm S lab r 302 Lincoln Way W
Penrose Edgar (Laura) shoemkr r 332 W Battell
Pentecostal Mission Rev Wm A Kersh pastor 223 N Main

PERKINS

" Eugene J (Mary) h 201 S Hill
" James farmer r 201 S Hill
" Palmer C (Perkins Bros) r 119 S Main
" Reuben E (Cecelia) h 304 Lincoln Way E
Perrin Henry mach r 1509 E 3d
Mary clk Mishawaka Woolen Mfg Co r 903 E Mishawaka av
" Sarah (wid Samuel) r 1509 E 3d
Perry Ernest baker r 203 E Broadway
" Fred ticket agt r 201 W Grove
" George B shoe repr 203 W Grove h same
" Guy baker r 203 E Broadway
" Harlow (Minnie) wtchmkr h 1316 N Main
" Harlow F tailor r 201 W Grove
" Henry E (Cecelia) mldr h 201 W Grove
PERRY HOWARD S, Physician and Surgeon 208 Mishawaka Trust Bldg, Tel Mishawaka 184, r E, 414 W Washington (S B), Tel Lincoln 2071
" Louis cutter r 805 W 6th
" Ward shoemkr r 218 Stanley
" Wm S (Emma J) h 203 E Broadway

PHONE MISH. 1181

Colpaert Realty Corporation

REAL ESTATE—INSURANCE

126-8 Lincoln Way West

MISHAWAKA, INDIANA

PEOPLE'S BUILDING & LOAN ASSN.

Fred N Smith Pres, Wm H Tupper V-Pres, A J Schindler Sec, George B Williams Treas, 112 Lincoln Way E, Tel 62

" Department Store (Morris Lerman and Louis Maltz) 112 Lincoln Way W

" Leeta bkpr r 301 W 4th

Peppers Alva cutter r 506 E Broadway

Peppina Joseph r 304 W 9th

Peppinger Frank r 741 E 5th

Perkins Aleda smstrs r 201 S Hill

PERKINS BROS (Carl N and Palmer C), Electricians, Electrical Goods and Supplies 119 S Main, Both Tels 54

" Carl N (Hazel; Perkins Bros) h 129 Towle av

" Charles A (Jeanette) h 209 S Church

PERKINS CORPORATION, E A Carlyle Pres, C A Carlyle Jr V-Pres, E H Williams Sec-Treas, Mfrs Wind Mills, Non-Freezing Stock Tanks, Aeroelectric Wind Driven Farm Light and Power Plants, Grey Iron Castings 409 N Main, Tel Mishawaka 70 (See page F)

Perschbacher John W (Gertrude) bootmkr h 534 Calhoun

PERSHING HOTEL, 111 N Main, Tel Mishawaka 191 (See page H)

Person Hayes H (Lydia) bootmkr h 523 Sarah

" Marion sten r 523 Sarah

Petcher George H (Josephine) tmstr h 914 E Battell

Peters Daniel shoemkr r 219 N Mill

" Francis G (Vera J) claim agt r 150 W Marion

" Fred (Fannie) h 1531 E 3d

" Henry (Louise) shoemkr r 514 W 4th

" Mary T (wid Milton J) h 150 W Marion

" Ora W (Anna) stmfr h 811 Locust

" Wilbur J welder r 1531 E 3d

Petersen Christian B supt Dodge Mfg Co h 417 W Wayne (S B)

" Eloise r 540 N Cedar

" Hans h 540 N Cedar

" Ida r 540 N Cedar

" Ira (Anna) lab h 713 E 6th

" Nelson P (Anna) r 621 E Battell

" Oscar E gro 548 N Cedar r 540 same

" Wm F meats 544 N Cedar r 540 same

Chandler

Six

F. L. MENDEZ & COMPANY, Inc.

Automobiles and Accessories

217 E. Jefferson Blvd., Cor. Lincoln Way East. Phone Lincoln 1693

Cleveland

Six



CONSULT THE
Classified Business Lists
IN THIS DIRECTORY

IF YOU WOULD FIND WHAT YOU WISH TO BUY



FOR QUICK SERVICE AND GOOD MULTIGRAPHING
WORK CALLED FOR AND DELIVERED
BETTER PROCESSED LETTER SERVICE

Phone
Lincoln
5819

South Bend, Indiana

Room 204 Citizens' Bank Building



W. R. HINKLE, Inc.

DISTRIBUTORS
 SALES ROOMS AND SERVICE STATIONS
 223-229 N. Lafayette Blvd. Phone, Main 2338
 Lincoln, Way E, Branch, 144-148 L.W.E, Mr. In 2284



MISHAWAKA

NORTH LIBERTY

980

(1921) R. L. POLK & CO.'S

PETERSON

Peterson Alfred A mgr h 521 Slicks ct
 " August (Rose) h 1024 W 6th
 " Carl W pntr r 107 W Grove
 " Gladys Indrs r 244 E Mishawaka av
 " Goldie r 244 E Mishawaka av
 " Hannah clk Mishawaka Woolen Mfg
 Co r 521 Slicks ct
 " Magnus (Anna) shoemkr h 1625 N
 Main
 " Mildred clk Mishawaka Woolen Mfg
 Co r 1625 N Main
 Petro Clarence H (Ruby) slsmn h 334
 W Lawrence
 " James H (Ellen) gro 610 Margaret h
 333 W Grove
PETRO MASON L (Irene L), Real Es-
 tate, Loans and Insurance 126-128
 Lincoln Way W, Tel Mishawaka
 370, h 614 Margaret, Tel Mishawaka
 1892
 Petroff Michael confr 518 N Main r 203
 E Mishawaka av
 Petty Willard (Ruth) clk Foerster &
 Diltz r 220 Edmund ct (S B)
PFENDER VALENTINE J (Bertha M),
 Chief of Police 206 N Church, h 711
 Margaret

PHILLIPS

Phillips Charles lab r 1116 Christyann
 " Clifford r 334 Baker
 " Cloyd (Gladys) city firemn r 33
 Baker
 " Dorothy r 334 Baker
 " Harley J (Hope) upper ctr h 1617
 Merrifield rd
 " Henry E (Dola) shoemkr h 514 Ala-
 bama
 " Jacob C (Matilda) lab h 601 Hend-
 ricks
 " James lab r 829 E 4th
 " John (Katharine) rubberwkr h 403
 Short
 " Mary F prin Battell School
 " Omar (Eva) h 334 Baker
 " Walter (Esther) autowkr h 611 E
 Mishawaka av
 Pickett James (Lillian) r 108 N Spring
 Picking Earl L (Pearl) shoemkr h 127
 E Mishawaka av
 " Henry (Emma C) rubberwkr h 509
 E Grove
 " Laurence D (Eva L) carp h ws Mar-
 garet 6 n of Jefferson
 " Lillian h 119½ W Mishawaka av
 " Louis rubberwkr r 509 E Grove

A. J. & J. W. SCHINDLER

Insurance, Steamship Agents, Real Estate and Mortgage Loans

Boope 62

Notary Public in office

215 S. Main St., MISHAWAKA, IND.

Pfleeger Dorothy clk Mishawaka Wool-
 en Mfg Co r 522 W 3d
 " V Lee (Dorothy) h 522 W 3d
 Phay Charles (Gladys) engr Kamm &
 Schellinger h 1745 Homewood av
 " Leland trucker r 810 Union
 " Sarah (wid Charles) h 810 Union
 Phelps Charles W (Edith) lather h 602
 E Jefferson av
 Phend Edward H meatctr Fred J Major
 h 615 E Broadway (S B)
 Pherson Lawrence r 211 N Mill
 Philion Arthur clk Mish Furn Co r 112
 Niles av
 " Edward (Anna; Mish Furn Co) h 112
 Niles av
 " Edward jr student r 112 Niles av
 " Joseph formn Dodge Mfg Co r 113 N
 Wenger
 " Julius J (Blanche) clk Mishawaka
 Woolen Mfg Co r 506 N Main
 " Lucian J (Louise) slsmn r 922 Divis-
 ion
 " Moise J (Eva) bootmkr h 611 Ann
 " Olive (wid George) h 544 Lincoln
 Way W
 " Oscar A (Wilhelmina) stmfr h 618
 E 4th

Piens George (Martha) h 334 W 6th
 Pier Georgia M clk A S Winey r 420
 W Mishawaka av
 Pierce Frank G (Laura) clk Mishawaka
 Woolen Mfg Co h 609 W Lawrence
 " Harlan r 302 Lincoln Way W
 Pierson Pauline r 307 E 4th
 Piggly Wiggly Store No 4 Owen Geary
 mgr gros 105 Lincoln Way E
 Pighi Marcellus (Delphina) h 105 E 9th
 Pinneo Charles (Pearl) lab h 602 W
 Lawrence
 Pion Cesar shoemkr r 928 W 6th
PISER ABRAHAM I (Dora), Dry Goods,
 Women's Ready-to-Wear, Clothing,
 Shoes and Men's Furnishings 225
 Smith, h same, Tel Mishawaka 1317
 Pittman Roy shoemkr r 112 E Lawrence
 Plake Julia packer r 602 W Marlon
 " Miles (Edith) contr h 602 W Marion
PLATNER FLOYD H (Platner Bros
 Garage), r 449 Park av
 " Harrison M (Maude) formn h 226 E
 Jefferson av
PLATNER SAMUEL J (Mishawaka
 Top Shop), res 616 Plum, Elkhart,
 Ind
 Platz John clk r 304 W Battell

PREST-O-LITE BATTERIES

ATWATER-KENT IGNITION

ZENITH CARBURETORS

A. W. PETERSON, Factory Distributor

323-325 SOUTH LAFAYETTE

PHONE MAIN 4763

CITY LUMBER COMPANY

BUILDING MATERIAL

Phones: Lincoln 1466 Main 676

Cor. Broadway and Lafayette

MISHAWAKA CITY DIRECTORY (1921)

981

PLETCHER

Pletcher Artlest (Minnie) bootmkr h
723 E Mishawaka av
" Ralph J (Cora) h 309 E Grove
" Russell bootmkr r 723 E Mishawaka
Pliley Loren rubberwkr r 224 W 1st
Poalman Gustaf (Matilda) h 304 E 13th
Pobozinski Casimir (Sabina) rubberwkr
h 802 E 5th
Poelvoorde Edwin (Maude) h 1149 E
4th
" Erma shoemkr r 204 Columbia
" Julius (Elza) h 326 W 8th
" Julius shoemkr r 204 Columbia
" Romanie (wid Jacob) h 204 Columbia
Poetalese Michael (Mary) lab h 510
O'Connor
Poletti Santi r 1102 S Spring
Police Station 206 N Church
Polk Marcellus D (Florence) carp h
2407 Lincoln Way W
Polley Mainard (Helen N) mach h 529
E 4th
Pollock Otis (Anna) driver h 1703 Mer-
rifiel rd
" Russell shoemkr r 1703 Merrifiel rd
Pomeranz Abraham gro 307 W Law-
rence h 420 Cottage Grove av (S B)

AGAIN

LONDON DRUG CO.

TEL. MAIN 1036
234-236 S. MICHIGAN ST.

POTTS

" Marshall (Emma F) city firemn h 206
N Race
" Wm A (Alice) lab h 501 Laurel
Powell Charles L (Hannah B) florist
121 N Main h 1215 Margaret
" Clarence N (Mabel) corres Misha-
waka Woolen Mfg Co h 501 Forest
" Herman A barber r 109 S Cedar
" Isaac M (Mariam) upholstr h 507
Forest av
" Lawrence (Marjorie) florist r 129
Towle av
" Lewis (Clarice) assmblr h ws Berlin
3 s 6th
" Medora maid h 109 S Cedar
" Otto C (Sarah) barber h 931 E 4th

STARK REALTY CO.

Mishawaka Trust Bldg.

Tel. Mishawaka 460

REAL ESTATE, INSURANCE AND LOANS

Pomeroy G Stratton (Bertha) farmer h
115 Victoria
" Hazel sec r 115 Victoria
" Nona E (wid H Ernest) h 207 W 6th
Pompey Alonzo W mach h 128 W Battell
Poole Charles pntr r 127 W 8th
" Claude L (Bertha) clk h 127 W 8th
" Wilma sten Dodge Mfg Co r 127 W
8th
Poppi Matilde (wid Peter) r 101 E 11th
Porter Bert D r 544 W 4th
" Guy A (Ethel) r 544 W 4th
" Peter H (Jennie) lab h ns 6th 1 e
Ernsperger
" Rex B (Christina) h 544 W 4th
Post Allen T designer r 321 Edgewater
dr
Postal Telegraph-Cable Co Martha El-
liott mgr 202-6 S Main
POSTOFFICE, John A Herzog Post-
master, ne cor Church and 3d
Potmeyer Charles shoemkr r 120 W
Mishawaka av
Potts Agnes r 211 N Mill
" Charles R (Dora) bootmkr h 132 E
Marion
" Lydia (wid Jonas) r 112 E 6th

Power Herbert C (Estella) bootmkr h
1320 Benton
Powers Charles (Cora) plstr h 113 N
Mill
" Lemuel (Mary) contr h 119 Indiana
Poyser Russell C sten Mishawaka Wool-
en Mfg Co res Elkhart
Pozzi Anna r 202 E Broadway
" Concepta r 202 E Broadway
" Marie r 202 E Broadway
Prah Adolph L (Louise) mach h 409
Park av
" Oscar L (Maude) mgr h 818 E Law-
rence
Prather Virgil ydmstr r 107 N Spring
Pratt Alton baker Kuss Baking Co r
N M Pratt
" Ethel shoemkr r N M Pratt
" Norman M (Rosa) carp h es Dale 2 n
of Delaware
" Woodland r 1004 Summit Lane
Pregel Joseph J (Mary) h 214 E 6th
Preimer Robert h 538 Webster
Premier Bed Co sw cor Beiger and N Y
C R R
Presser Curtis waiter Mishawaka Hotel
" Marie pastry cook Mishawaka Hotel

Timken, Hyatt,
New Departure
Bearings

HAGEDORN & WEBSTER
HARLEY-DAVIDSON SERVICE CENTER
BEARINGS SERVICE DISTRIBUTOR
216-222 E. Jefferson Blvd.

GOODYEAR
TIRES

Order Your Newspaper Now
The SOUTH BEND NEWS-TIMES

THE LEADING NEWSPAPER

Every Morning and Sunday, or
Every Evening and Sunday

Call Main 2100

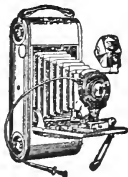

A U L T

Camera
Shop

122
S. Main
St.

Kodaks

Photo
Supplies

Developing
and
Printing

Albums



C. H. DEFREES COAL AND COKE

CEMENT, LIME and CLAY GOODS, MASON'S SUPPLIES

316 S. Taylor

Phone: Bell 279, Home 5279

982

(1921) R. L. POLK & CO.'S

W. G. ELLIOTT
Insurance-Surety Bonds
MS Bldg. South Bend, Ind.
Main 2616
cc Adv. in Insurance Dep.

PRESSLER

Pressler Samuel M r 323 W 7th

" Thomas r 323 W 7th

Price Zoe Mrs h 906 E Grove

Pride Lee J (Stella) doorhng r h 726
Carlton

Primmer Frank A tmstr r 406 E 4th

" Louis (Hattie) clk h 406 E 4th

" Robert W (Genevieve) rubberwkr h
210 E Lawrence

Pringels Maurice (Julianne) h 518 W
6th

Priser Russell (Flossie) r 311 E 6th

Probasco Kathleen clk Mishawaka

Woolen Mfg Co r 419 Lincoln Way
W

PULLIN

Pullin Albert T (Ella) heelmkr h 421
E 10th

" Grear A mech r 421 E 10th

" Morris H shoemkr r 421 E 10th

Pullman Lawrence A (Lena) clk h 420
E Lawrence

Punches Lyman r 850 Lincoln Way E

Purcell Joseph (Madeline) waiter h
515 Dale

Purdy Benda (wid Edgar K) h 202 E
Lawrence

" LeMoine (Lessie) millwright h 513 E
Grove

Purple Herschel (Hazel) h 311 W Front

Pusztai Frank (Augusta) shoemkr h
223 E Battell

Putney John O (Anna) driver h 1310
Forest av

Pyke Charles F (Minnie) rubberwkr h
205 Union

" Eugene (Margaret) shoemkr r 124
W Marion

" Leonard J (Ola L) formn Dodge Mfg
Co h 124 W Marion

" Wm R (Rose) millwright h 110 E 7th

Pynaert Bruno lab h 316 W 11th

" John (Mary) h 222 W 10th

INDEPENDENT TANK LINE Petroleum Products

PHONE 34

MISHAWAKA, INDIANA

" Lucille clk Mishawaka Woolen Mfg
Co r 419 Lincoln Way W

" Wm M (Margaret) dept mgr Misha-
waka Woolen Mfg Co h 419 Lin-
coln Way W

Prokup Metro r 708 E Lawrence

Prothero Berdett slsmn r 302 W Misha-
waka av

" Ida student r 302 W Mishawaka av

" Samuel C (Sadie) slsmn h 302 W
Mishawaka av

Protsman Donald N (Gladys) supt
Dodge Mfg Co h 803 Lincoln Way W

" Jay L (Helen) slsmn Beiger Furn Co
h 424 Lincoln Way W

" Letitia (wid John C) h 208 Union

" Ralph slsmn r 208 Union

Przybysz John F clk Mishawaka Woolen
Mfg Co r 1216 Thomas (S B)

PUBLIC LIBRARY, Miss Lyndell Mart-
ling Librarian, se cor N Hill and
First, Tel Mishawaka 1465

Pufahl Fred (Ottilia) lab h 121 E Law-
rence

" Wm H toymkr r 121 E Lawrence

Pugh David A (Maude M) florist 209 N
Cedar h same

Pulaski Ladislaus (Felicia) h 113 E 12th

" Rene r 222 W 10th

" Theopiel (Della) bootmkr h 221 W
8th

Pyscher August (Julia) h 726 E 3d

" Julia Mrs shoemkr r 726 E 3d

Pyshna Samuel (Mary) lab h 1109 Ann

Quaintance Eugene police r 217 E 1st

" Herbert (Blanche) sexton Fair View
Cemetery h 1415 N Main

QUALITY PRINT SHOP THE (Ludlow
B Nichols), High Grade Commer-
cial Printers 119 S Main, Tel Misha-
waka 139

Querry Floyd h 906 E Grove

Quick A Horace (Alta) sawyer h 624
E 3d

" Carl beadwkr r 1713 Milburn blvd

" Elmo H lab r 1713 Milburn blvd

" Irma r 320 W Grove

" John C bootmkr h 320 W Grove

" Marlon clk Mishawaka Woolen Mfg
Co r 320 W Grove

" Nettie (wid Joseph H) h 1713 Mil-
burn blvd

" Samuel (Mabel) r 948 Homewood av

" Samuel rubberwkr r 624 E 3d

Everything

Electrical

THE BIG ELECTRIC SHOP
S. D. Moran & Son
132 North Michigan St.

CALL

Main 107



Conservative Life Insurance Company of America
HOME OFFICE—SOUTH BEND
A Home Company Issuing Policies for the Whole Family

MISHAWAKA CITY DIRECTORY (1921)

983

QUIER

Quier Albert (Gladys) trunkmkr h 525 W Grove
 " Wm dishwasher Mishawaka Hotel
 Raab Anthony (Jennie) h 304 W Grove
 " Augusta r 606 W 4th
 " Elizabeth (wid John) h 901 E 4th
 " George (Anna) mldr h 606 W 4th
 " Hilda r 839 E 4th
 " Irene clk Mishawaka Woolen Mfg Co r 304 W Grove
 " John (Effie) driver Kamm & Schilling h 411 E Mishawaka av
 " John M lawyer r 901 E 4th
 " Wm (Louise E) millwright h 804 E 4th
 Raby Charles clk Mishawaka Woolen Mfg Co r 122 N Hill (S B)
 " Samuel (Jane) h 313 W 1st
 Rachul Julius (Henrietta) shoemkr h ss 6th 1 e Somerset blvd
 Radabaugh Wm H r 110 Stanley
 Radican James C (Marie) shoemkr h 527 W Grove
 Radomski Elsie (wid Joseph) h 309 Milburn
 " Gabriel I (Anna) h 512 W 4th

RAMSEY

" Roy (Addie) h 317 W Front
 " Spurgeon lawyer r 302 Lincoln Way W
 " Thomas S (Bertha) h 302 Lincoln Way W
 Rand Howard S (Lulu) h 222 E Grove
 Randolph Harold E r 1025 E 3d
 " Walter (Thirza) h 1025 E 3d
 Rankert Fred (Sadie M) pres Western Construction Co h 118 N Spring
 Rankin Dolly M clk r 122 S Hill
 Ransberger Louis (Vinnie) rubberwkr h 427 E 4th
RAPID PARCEL DELIVERY & TRANSFER, George A Burkhart Mgr, 114 S Main, Tel Mishawaka 123
 Rapp Eva L sten Mishawaka Woolen Mfg Co r 1222 8th (S B)
 " Wm (Lola) driver h 1208 S Main
 Rash Daniel J (Estella) millwright h 312½ Lincoln Way W
 " Sylvester O r 507 W Broadway
 Rasler Vincent H (Agatha) lab h 415 Laurel
 Rasley George A (Mina) tracer h 109 Pine

COLPAERT REALTY CORPORATION

Investments—Insurance—Real Estate

126-8 Lincoln Way West
 Mishawaka, Indiana
 Phone Mishawaka 1181

Blackstone Theatre Bldg.
 South Bend, Indiana
 Phone Lincoln 2152

" Virginia M bkpr First Natl Bank r 512 W 4th
 Raes Camiel (Selina) h 812 W 7th
 " Charles (Elda) carp h 710 W 4th
 Raffai Stephen (Elizabeth) shoemkr h 746 E 5th
 Rafter James formn r 115 N Spring
 Raifsnider Carrie r 233 E Marion
 " Emma tchr Battell Sch r 233 E Marion
 " Emma (wid Samuel) h 233 E Marlot
 Railsback Lotta tchr Battell Sch
 Raihan Calve tchr Bingham Sch
 Ralif Wm H (May) lab h es Queensboro 1 n Milburn av
 Rallo David (Paulina) h 315 W 11th
 Ramsbey Harry G (Celia) mach h 417 W 4th
 Ramsby Carl (Vera) formn Dodge Mfg Co h 223 E 6th
 " John E (Bonnie) clk Mishawaka Woolen Mfg Co h 813 Lincoln Way W
 " Thola clk Mishawaka Woolen Mfg Co r 223 E 6th
 Ramsey Earl clk bds 107½ Lincoln Way E
 " Minerva (wid Lee) h 315 W Front

Rauch Adolph (Agnes) bootmkr h 822 S Main
 Raugh Eugene mach r 602 W 6th
 " Henrietta r 602 W 6th
 " Jacob (Margaret) formn Dodge Mfg Co h 602 W 6th
 " Margaret r 602 W 6th
 Rausch John N (Margaret) h 322 S Mill
 Raven George (Cora) h 1122 Union
 Ravenscroft Abraham F (Ida) slsmn h 510 Short
 " Bertha R (wid John A) slsldy Simon Cohen & Co h 521 E 3d
 " Evan B (Grace) h 601 E Mishawaka
 " Wm H (Grace) city firemn h 508 N Main
 Ray John W (Emma) formn r 729 Grand blvd
 " Wm H (Myrtle) cementwkr h 1812 N Main
 Raz Edgar clk Samuel Raz r 220½ Mishawaka av
 " Samuel (Sarah) gro 220 E Mishawaka av h 220½ same
 Ready Elma r 307 E 6th
 Ream Everett brklyr r 601 Lincoln Way W

The Ellsworth Store
 "The Brightest Spot in Town"

FURNITURE and
VOCALION PHONOGRAPHS

Aermotor Windmills
 Gas Engines
 Pumps, Piping
 Fittings and
 Tanks

PHONE MAIN 5485

Giving 20 Per Cent Rebate on Rodded Buildings and Their Contents

1124 S. MAIN ST., SOUTH BEND, IND.

JOHN C. RUMMEL

AGENT FOR FARMERS' MUTUAL AID ASSOCIATION
 FIRE, LIGHTNING AND TORNADO INSURANCE

Homer Furnaces
 Copper Cable Lightning Rods
 Goshen Hay Slings
 Pressure Boiler
 Water Systems

Main
2403

Elaborated Roofing Company
ROOFING CONTRACTORS

We will be pleased to give you a figure on
Your Roof

218 N. Michigan St.

Main
2403

NORTH SIDE LUMBER YARD

518 North Scott Street

MAIN 131

LUMBER

MILLWORK

984

(1921) R. L. POLK & CO.'S

REAM

- " Marion tchr Battell Sch
- " Wm F plstr r 601 Lincoln Way W
- Reamer Harry (Viola) police h 323 E 11th
- " Viola clk McClellan's Store r 323 E 11th
- Reams Bert V (Elsie) h 724 E Lawrence

RED CROSS PHARMACY (Fred J

- Frueh, Charles J Thomas), 102 Lincoln Way W, Tel Mishawaka 58
- Reed Albert R (Mildred) firemn h 413 1/2 Indiana av
- " Clara hskpr 122 W 4th
- " Elmer F (Maud) bootmkr h 530 W Battell
- " Hazel r 527 E 3d
- " Henry W (Emaline) contr h 428 E 3d
- " Irvin C (Louretta) contr h 904 Lincoln Way E
- " Louis W (Maggie) h 623 E 3d
- " Martha J (wid Samuel H) h 722 Elizabeth
- " Thomas C (Erma) clk Natl Veneer Products Co h 1102 E 4th
- " Wm F (Hattie) contr h 527 E 3d

REINWANT

- Reinwant Balthaser (Dora) janitor h 321 Wells
- " Paul carp r 321 Wells
- Relicce Margaret r 120 E Marlon
- " Michael (Apalonia) rubberwkr h 120 E Marlon
- Remley Wayne (Esther) grocer r 201 Harrison
- Rempis Luella tchr Main Sch r 219 E 4th
- Renaldi Hugo r 1020 S Spring
- " Lombardini (Johanna) h 1020 S Spring
- Renner Charles H (Fannie) mgr Mishawaka Hotel r same
- " Ida L (wid Henry D) h 227 E 8th
- " John F (Alice) janitor h 114 E 8th
- " Lowell r 114 E 8th
- " Verge clk r 227 E 8th
- " Wm M (Vesta) h 617 Locust
- Renberger Robert E (Sylvia) mech h 211 E Lawrence
- " Samuel B (Ione) lab h 420 W 4th
- Rentschler Manuel D (Marjorie) cutter h 716 E Battell
- Rentz Vera hskpr r 515 Reddick

A. J. & J. W. SCHINDLER

Insurance, Steamship Agents, Real Estate and Mortgage Loans

Phone 62

Notary Public in office

215 S. Main St., MISHAWAKA, IND.

- Reeder Bernice sten r 316 Fisher pl
- " Ernest W (Violet) asst formn h 943 Lincoln Way E
- " Joseph H (Mary) h 316 Fisher pl
- Reedy Mary (wid John) r 829 E 5th
- Reege George L (Anna) h 717 E 7th
- " Walter r 717 E 7th
- Reese Alpha G tchr Battell Sch r 434 W Lawrence
- " E Mabel r 434 W Lawrence
- " Frank H (Lillian) piano tuner 511 Forest av h same
- " John M bkpr r 434 W Lawrence
- " Mary E (wid John M) h 434 W Lawrence
- " Worth (Sophia) carp h 427 W Battell
- Reeves Harry B (Anna M) barber h 227 E 9th
- Regula Wm M (Minnie) mach h 425 E 4th
- Reich Stephanie cashr r 526 W 3d
- Reinhart Helen opr Ind Bell Tel Co r 605 W 3d
- " Laura Mrs r 317 Union
- Reinoehl George M (Bonnie) credit dept Mishawaka Woolen Mfg Co h 825 Lincoln Way E

- RENWICK R L & CO (Ross L Renwick), Milliners 607 N Main, Tel Mishawaka 147; 408 S Michigan, Tel Lincoln 837 and Niles Mich, Tel 789 (See page 100)
- Replogle Elmer (Mildred) bootmkr h 124 E 1st
- " Eugene (Veronica) supt of mails P O h 614 Locust
- " Otis A (Nellie) formn h 228 W Mishawaka av
- Rerick Minnie B (wid Thomas) h 203 E 4th
- Reschke August toolmkr r 135 W Mishawaka av
- " Henry (Lydia) baker h 208 W Grove
- " Lydia Mrs clk A Bloch h 208 W Grove
- Reygardt Alphonse (Jennie) h 716 W 5th
- Reynolds Duiserey r 522 Lincoln Way W
- " Henry (Leona) blksmith h 318 W 8th
- Reynolds Frank (Wilma) upper ctr r 912 E 5th
- " Hugh W (Emma I) dentist Mishawaka Trust bldg h 829 E 3d
- " Reuben watchmn h 724 Reddick
- " Roland mach r 724 Reddick

Phones Mishawaka 2278-2279 • 104 Lincoln Way West, Mishawaka, Ind.

Mishawaka Trust & Savings Co. Bank

General Banking INSURANCE OF ALL KINDS 4% Interest on Savings

4% ON SAVINGS

GENERAL BANKING. SAFETY DEPOSIT BOXES FOR RENT. FARMERS TRUST COMPANY

MISHAWAKA CITY DIRECTORY (1921)

985

REYNOLDS

"Wanda clk r 509 Berlin
 "Wm S (Sarah) paper hngr h 519 Berlin
 Rezman George r 301 W Broadway
 Rhinehold Martha (wid David) h 511 E Broadway
 Rhodes Edward R (Edna) supt h 307 E Mishawaka av
 "Isal clk Mish Woolen Mfg Co r 303 Lincoln Way av
 Ricci Dominici r 304 W 9th
 "Guglielmo (Palma) h 922 S Spring
 "Settimo r 304 W 9th
 "Sanda r 402 W 8th
 "Victorio (Assuntia) h 402 W 8th
 Rice Ethel tchr Beiger School
 "Don E (Mollie) solemkr h 228 E Grove
 Richards Aloysius (Mary) h 118 N Merrifield av
 "Bernard financial sec K of C r 118 N Merrifield av
 Richardson Allan (Sarah) janitor h 307 W 6th
 "Everett driver r 116½ Lincoln Way E
 "George (Lulu) police 1327 E 3d

RINARD

Rinard Fred (Jennie) brklyr h 313½ W Battell
 "Samuel (Eliza) mason h 317 W Battell
 Rinardi John r 301 W 12th
 Rinehart Freida trimmer r 115 N Byrkit av
 Ringenberg Earl (Lulu) h 228 N Spring
 Rish Wm F (Hannah) pntr h 215 E Broadway
 Ristau Asa C (Arvena) upper ctr h 714 Sarah
 Ritchie Roy (Carrie) foremn h 308 E Broadway
 Rittenhouse Carl asst foremn r 602 W Marion
 "Charles E (Maud) shoemkr h 424 W Battell
 Ritter Bernice clk Mishawaka Woolen Mfg Co r 1123 6th (S B)
 "Bert L (Clara) shoemkr h 522 W Mishawaka av
 "Carl bootmkr r 428 W Lawrence
 "Jesse K carrier P O h Osceola Ind
 "Mabel V clk Mish Woolen Mfg Co r 428 W Lawrence

Sargent's Builders'
 Hardware
 Locks, Knobs and
 Trimmings

G. E. MEYER & SON
HARDWARE MERCHANTS
 115-117 W. JEFFERSON BLVD.
 Lincoln 5205, Main 205

Pioneer Paints,
 Enamels, Oils
 and
 Painter's Supplies

STARK REALTY CO.

Mishawaka Trust Bldg.

Tel. Mishawaka 460

REAL ESTATE, INSURANCE AND LOANS

"Harry T (Hulda) eng h 301 E Mishawaka av
 "Wm G clk r 615 N Main
 Richheart Bert lab r 113 N Mill
 "Charles tinner r 113 N Mill
 Richter Elza M autowkr r 409 W Lawrence
 "Loretta (wid Wm) h 409 W Lawrence
 "Sylvia bkpr r 409 W Lawrence
 Rickert Margaret clk r 605 W Lawrence
 Rideout Morton H (Clara) electn h 617 E Michawaka
 Rider Charles bootmkr r 315 N Cedar
 Riebans Albert (Elsie) h 214 Taylor
 Rieffel Florence (wid Joseph) r 330 W Grove
 "Robert (Lilas) shoemkr h 1116 Margaret
 Ries Michael J (Christina) h 111 W 6th
 Riffel LeRoy (Edith) mason r 721 Reddick
 Ringley Charles T (Mabel) foremn h 1112 Ann
 Riley Amos (Nancy J) lab h Edgar av nr N Main
 Rimpler Frank cabinet mkr Dodge Mfg Co res Goshen Ind

"Martha L (wid F Peter) h 428 W Lawrence
 "Melvin (Catherine) bootmkr r 130 E Mishawaka av
 "Paul packer r 428 W Lawrence
 Riva Adam (Albina) h 404 W 10th
 Rob George mach sander r 724 E Lawrence
 Robbins Alvin L (Minnie; Robbins & Ware) h 419 E Grove
 "Bernice r 419 E Grove
 "Cecll B (Thillie) shoemkr h 503 W Lawrence
 "Edgar H (Nettie) carp h 220 E Battell
 "Effie r 548 Lincoln Way W
 "Elmer J (Ethel P) sls mgr h 118 Indiana av
 "Frances r 419 E Grove
 "Lawrence L slsmn r 804 Lincoln Way E
 "Milton E (Iva) r 804 Lincoln Way E
 "Nicholas A (Maggie) h 548 Lincoln Way W
 "Rockford D clk Mish Woolen Mfg Co r 419 E Grove
 "Ruth clk Mish Woolen Mfg Co r 1708 Leer (S B)

PRINTING  **BINDING**

SOUTH BEND—AND PROUD OF IT

LUMBER

AND

**Building
Materials**

Wholesale
and Retail

Sash

Doors

**Blinds
and**

Interior

Finish

=

Michigan

Ave.

Lumber

Co.

G. A. REUM

MANAGER

=

Phone

Main 377

=

Office and Yard
1612-1614

Lincoln Way W.
I. I. I. Tracks

PHONE
Main
164

LONTZ BROTHERS

COAL, GASOLINE AND OIL

602-4-6 S. Michigan St., Cor. of South

PHONE
Lincoln
5164

986

(1921) R. L. POLK & CO.'S

ROBBINS

" Theodore r 123 N Mill
" Wm B (Amelia) carrier P O h 123 W Battell
" & Ware (Alvin L Robbins, Charles Ware) barbers 504 N Main
Rober Anna mach opr r 931 N Main
Roberson Edith r 216 E 3d
Roberts Egbert (Anna) bootmkr h 111 W Marion
" Harold upper ctr r 107 N Spring
" Hermine tchr Battell School
Robertson Edna Mrs mach opr r 508 W Jefferson
" Ethel shoe mkr r 811 S Main
" Harold (Mildred) cashr N Ind Gas & Electric Co r 227 1/2 E 4th
" Neil V (Hoosier Rubber Co) r 921 Riverside dr
" Robert (Clara) h 706 W Mishawaka
Robinson Charles (Ada) mach opr h 227 Stanley
" Charles C (Carrie) carp h 107 E 6th
" Earl J (Mary K) agt Am Ry Exp Co h 315 N Cedar
" Gladys clk Mish Woolen Mfg Co r 227 Stanley
" Glen boot mkr r 107 E 6th

ROE

Roe Brant E (Marjorie) lab h 530 V 4th
" Clarence film opr r 107 N Spring
" Walter E (Sarah) chf eng h 620 Lincoln Way E
Roebuck Charles W mach r 1122 E 4th
" Dillon O (Ethel) autowkr h 731 E 6th
Roeder Charles W (Ida) lab h 1003 I 3d
" George D r 1003 E 3d
" Marie clk Mish Woolen Mfg Co 1003 E 3d
Roelandts August lab h 616 W 7th
" August (Irma) shoemkr h 619 W 6th
" Emiel (Zoma) h 617 W 6th
Roempagel Albert C (Ida) toolmkr I 608 Reddick
Rogers Anna Mrs nurse Orphans Home
" C Harold carrier P O r 203 E 4th
" Delphina Mrs spinner h Union n 14th
" Ellen (wid David) r 203 E 4th
" Elsie C tchr r 1029 E 3d
" Iva r 213 W 1st
" John (Mary E) h 1029 E 3d

**INDEPENDENT TANK LINE
Petroleum Products**

PHONE 34

MISHAWAKA, INDIANA

" Lawrence (Grace) bootmkr h 132 W Marion
" Roscoe (Lois) carp r 107 E 6th
" Wm (Beulah) electn h ws Dale 2 n of Milburn
Robison Elbert C foremn r 218 N Hill
" Lester E (Antoinette) slsmn h 225 W 6th
" Leta r 318 Lincoln Way W
" Roy (Leta) r 318 Lincoln Way W
Rockhoff Roland lino opr r 912 Wilson blvd
" Wm H (Bertha) ptrnmkr h 912 Wilson blvd
Rockstroh Fred (Minnie) mach opr h 202 E Grove
Rodda John h 914 Union
Roderick Agnes r 318 W 3d
" Clyde E (Belle) h 532 Webster
" Darth r 532 Webster
Rodgers Alva clk r 613 Lincoln Way E
Rodlbaugh Gordon clk r 117 N Race
" Hazel clk Mish Woolen Mfg Co r 117 N Race
" Mary (wid David) h 117 N Race
Rodman Guy (Melba) h 331 E 11th
Roods Clara (wid Emiel) h 414 W 8th

" Lewis C (Marie E) pastor St Paul's Episcopal Church h 616 Lincoln Way E
" Mattie telep opr r 1029 E 3d
" Oscar P treas Mish Farmers Dairy res R F D 3
" Victor (Delphina) rubbermkr h Union nr 14th
" Victor (Mary) lab h 314 Smith
Roggeman Adolph G (Bertha) lab I 309 E Lawrence
" George J city firemn r 309 E Lawrence
" Lillian r 309 E Lawrence
" Wm C capt Fire Dept r 309 E Lawrence
Roggemann Agnes L clk Mish Woolen Mfg Co r 227 E Lawrence
" Richard F foremn h 204 E Battell
Rohleder Eugene F mach r 123 N Church
" Paul W r 121 S Merrifield av
" Roy E (Josephine) sec Farmers and Merchants State Bank grocer 223 Lincoln Way W h 202 N Race
" Walter C (Emma) grocer 547 W 3d h 320 Fisher pl
" Wm F (Maude) h 121 S Merrifield av

R. L. POLK & CO.

NEW YORK - DETROIT - CHICAGO

We furnish accurate
up-to-the-minute

L I S T S

Any Business
Any Locality

Coal, Coke, Wood, Feed

Hay and Straw

KNOBLOCK & MARTIN

1613 W. Washington Ave.

Phones { Bell 119
Home 5840



MISHAWAKA CITY DIRECTORY (1921)

987

ROHM
 Rohm Frank C (Julia) h 233 W Mishawaka av
 Rohn Guy (Erma) r 116½ Lincoln Way E
 Rohrer August r 548 W 6th
 " Henry R (Hazel) h 614 E Battell
 Rojanovic Peter confr 411 Laurel h same
 Rolfe Horace r 215 N Hill
 Roller Harry r 402 W Grove
 " Jacob (Fredrecia) watchmn h 402 W Grove
 " Wm clk A J Vetter r 402 W Grove
 Rollings Roxa Mrs clk Samuel Patland r 508 N Main
 Romaine Edwin C (Nina) bkpr h 209 Studebaker
 Roman Michael (Martha) rubbermkr h 806 E 3d
 Rombout Theophil ctr h 906 Lincoln Way W
 Romunder Herman F (Emily) h 202 N Merrifield av
 Roper Albert r 420 W 1st
 " Clarence A (Helen) clk Mish Woolen Mfg Co h 420 W 1st

ROSENSTEIN
 " Simon (Sarah; S Rosenstein & Sons) h 208 N Mill
 " S & Sons (Simon Abraham and Louis) junk 212 N Mill
 Rosewarne Wm M (Harris) contr h 116 S Wenger
 Ross Adrian H (Flossie M; Ross Billiard Hall) h 121 W 3d
 " Billiard Hall (Adren H and Donald C Ross) basemt 101 N Main
 " Donald C (Ross Billiard Hall) r 409 Lincoln Way E
 " John K (Sarah M) phys 1-2 Keller bldg h 608 E Grove
 " Peter mldr r 302 E 6th
 Roszpopa Michael (Julia) h 809 E Battell
 Roth Christ (Germaine) foremn r 308 W 6th
 " Clarence J (Melva) lab h 1308 Division
 " Fred mach r 821 W 3d
 " Hilda r 821 W 3d
 " Irvin (Johanna) h 724 E Grove
 " Joseph r 821 W 3d
 " Louis r 724 E Grove
 " Mary (wid Anthony) h 821 W 3d

COLPAERT REALTY CORPORATION

Investments—Insurance—Real Estate

126-8 Lincoln Way West
Mishawaka, Indiana
Phone Mishawaka 1181

Blackstone Theatre Bldg.
South Bend, Indiana
Phone Lincoln 2152

" John H mech r 420 W 1st
 " Walter Br 420 W 1st
 Rosa Charles mldr h 827 E 4th
 Rose Charles F (Edith) electroplater h 310 Indiana av
 " Jay S r 601 Lincoln Way E
 " Louisa r 535 Lincoln Way W

ROSE SCHUYLER (May S), Propr
 Schuyler Rose Coal h 601 Lincoln Way E, Tel 220

ROSE SCHUYLER COAL, J W Baluss
 Branch Mgr, Coal, Coke, Charcoal and Wood, 424 S Spring, Tels Bell 409 (See front cover and page 74)

Rosen Harry (Ida) men furngs 119 E Mishawaka av h 119½ same

Rosenbury Grace sten Mish Woolen Mfg Co r 419 S Main (S B)

Rosencrans E E clk Mish Woolen Mfg Co res Niles Mich

Rosenstein Abraham (S Rosenstein & Sons) r 208 N Mill
 " Esther r 208 N Mill
 " Harry r 208 N Mill
 " Louis (Sylvia; S Rosenstein & Sons) h 215 N Mill
 " Minnie r 208 N Mill

Rothy August (Emma) h 318 W 11th
 " Mary r 318 W 11th
 " Maurice r 318 W 11th
 Rottensteiner John (Dora) leather ctr h 114 W Marion
 Rouch Wm E (Emma V) feed 1112 N Main h 124 W Broadway
 Rounds Wilber S (Esther) foremn h 1007 W 4th
 Rowe Fred D (Clara E) carp h 616 E Lawrence
 " Glen (Verbie) carp h 2507 W 6th
 " Harry S (Erma) mgr Hoosier Whol Grocery Co h 526 17th (S B)

ROY CHARLES COMPANY (Charles J Roy, Ralph C Gerard), Decorators, Wallpaper, Paints, Oils, Picture Framing, Estimates Cheerfully Furnished on All Work, 211 Lincoln Way W, Tel Mishawaka 1209 (See page J)

ROY CHARLES J (Helen; Charles Roy Co) r 136 W Grove
 " Isadore B (Sarah M) h 224 E 4th
 " Regis V (Mary) asst chief eng h 949 Lincoln Way E
 " Valier student r 224 E 4th

GEORGE WYMAN & CO.

103-5-7-9 N. Michigan St.
Established 1860
Phone Main 5100

**See our Trunks and Bags
in Daylight Basement
COME AND SEE US**

ENERGINE

Telephones Main 892, Lincoln 5892

ODORLESS DRY CLEANING

CALL OUR DELIVERY SERVICE

532 N. Emerick

The Paris Dry Cleaning and Dye Works



Drink Hoosier Cream

LONG DISTANCE PHONES
MAIN 780 Lincoln 1309
1622 Lincoln Way, West SOUTH BEND, IND.

988

(1921) R. L. POLK & CO.'S

HAYNES

America's First Car
Ditsch Sales and Garage
Al Ditsch, Propr.
223-225 W. WASHINGTON AVE.

ROYCE

- Royce J Edward (Olive) tire bldr h 421 W Jefferson
- Royston George B (Bertha) pntr h 617 N Cedar
- Rubber Regenerating Co E A Anderson pres (Saugatuck Conn) J D Carberry sec (N Y City) John J Murphy supt head of Division
- Ruch David (Maud) bootmkr h 516 W Lawrence
- Rudduck Emmons printer r 722 E 3d
- " Harry I (Bessie) dairy 722 E 3d h same
- " Herbert clk Mish Pharmacy r 722 E 3d

SABADI

- Sabadi Andrew shoemkr r 819 E 4th
- " Elizabeth shoemkr r 819 E 4th
- " Rachel shoemkr r 819 E 4th
- " Stephen (Anna) shoemkr h 819 E 4th
- SACKMAN JOSEPH O** (Dora), Sec an Mgr Mishawaka Chamber of Commerce h 930 Homewood av
- " Lois r 930 Homewood av
- Sage Albert rubberwkr r 710 E Lawrence
- " Joseph A (Laura) driver h 713 Os
- Sailor Floyd r 119 W 7th
- " Fred watchmn r 911 N Main
- " James F (Pearl) bootmkr h 911 N Main
- St Agnes Convent h 220 W 4th
- St Andrews German Evangelical Church 108 W 3d
- St Bavo's Church sw cor 7th and West
- " Convent 512 W 8th
- " Flemish Catholic Church 501 W 7th
- St Helen's Convent 219 W Grove
- St Joseph's Catholic Cemetery 121 Margaret
- " Catholic Church Rev Louis A Moencl pastor 3d sw cor Mill

A. J. & J. W. SCHINDLER

Insurance, Steamship Agents, Real Estate and Mortgage Loans

Phone 62

Notary Public in office

215 S. Main St., MISHAWAKA, IND.

- Ruff Fred (Hattie) janitor P O h 817 S Main
- " Russell r 817 S Main
- " Theresa (wid Charles) h 636 Lincoln Way E
- Ruffner Clarence (Esther) brklyr r 215 N Spring
- Rupe Joseph M (Belle) bootmkr h 535 Webster
- Rupel John elevatormn r 236 E Lawrence
- " Morton B (Berneta) h 225 E Grove
- RUPP JOHN F** (Florence), Manager W R Hinkle Inc h 215 Lincoln Way W
- Rusk Helma dom 434 Lincoln Way E
- Russ J M h ws Margaret 7 n of Jefferson
- " Marlon B (Mary) h 120 E Mishawaka
- Russell Francis M (Mary J) h 601½ N Main
- Russian Catholic Church 720 E Lawrence
- Ryan Fay r 225 E 6th
- " Mary r 715 E Lawrence
- " Wm J (Emma) watchmn h 514 W Grove
- Ryerson Lulu minr r 502 Lincoln Way W
- " Convent 220 W 4th
- " Hospital and Training School for Nurses 215 W 4th
- " School se cor 3d and S Spring
- St Monica's Catholic Church Rev John F Kohl pastor 227 W Grove
- " Catholic School 227 W Grove
- " Hall 108 W Mishawaka av
- " Parish Sisters Home 219 W Grove
- " School & Church 227 W Grove
- St Paul's Episcopal Church 614 Lincoln Way E
- St Peters Evangelical Lutheran Church 127 E 4th
- Salai Elizabeth r 311 E 9th
- " Julia r 311 E 9th
- Salesman Charles II (Addie) foremn Perkins Corp h 611 Christyann
- " Clarence J (Bertha) shoemkr h 230 E Mishawaka av
- " Claude F mach Perkins Corp h 217 E Tutt (S B)
- " Elizabeth (wid Wm M) h 244 E Mishawaka av
- Salo Alex (Lillie) h 724 E Marlon
- Saltsgiver Sidney P (Elsie) linemn h 1315 E 4th

Robertson Bros. Co.

SOUTH BEND, IND.

"QUALITY FIRST"
DRY GOODS
AND LADIES'
READY-TO-WEAR

CORNER ST. JOSEPH & WAYNE STS.
SOUTH BEND ENGRAVING AND ELECTROTYPE CO.
PHONES MAIN 3 LINCOLN 5003

The Merchants National Bank

Most Modern Banking Room in City

MISHAWAKA CITY DIRECTORY (1921)

989

SALTZGABER

Saltzgaber Antonette opr Ind Bell Tel Co r 910 W 4th
 " Avinna (wid Wm) h 223 N Spring
 " Wilbur (Audrey) auto mech r 910 W 4th
 Salvation Army O A Schmarr ensign 205 N Main
 Sammet Bernadettia slsldy r 719 W 3d
 " George H (Leda) shoemkr h 517 W 4th
 " Gertrude sten r 719 W 3d
 " Mary J (wid John) h 719 W 3d
 Sampson Benj shoemkr r 210 E Mishawaka av
 " Lee r 830 E 3d
 " Oscar (Blanche) h 830 E 3d
 Sanders Arthur (Hazel) auto wkr h 413 E Lawrence
 " Fannie A clk r 2022 Lincoln Way W
 " Henry (Bertha) carp h 2302 W 6th
 " Samuel (Edith) meats 824 W 4th h 822 same
 Sanderson Clarence W (Daisy) ctr h 711 Chestnut
 Sandilands Harriet B (wid George B) h 134 W Mishawaka av
 " Wm A watchmn r 127 W Grove

SAWDON

Sawdon George B timekpr h 1002 John
 " Martha (wid John B) r 1002 John
 " Ralph J lab r 1002 John
 Sawyer Edwin D (Nellie) clk r 413 E 3d
 " Fred (Clara) h 413 E 3d
 " Thelma clk Mish Woolen Mfg Co r 307 S Union
 Scanlon Earl (Helen) h 313 E 11th
 Scanowski Stanley r 302 W 1st
 Schade Henry (Ellen) mach h 2401 Lincoln Way W
 Schaeffer Anna opr Ind Bell Tel Co r 209 Lincoln Way W
 Schaffer John (Zorna) autowkr r 1103 W 6th
 Schailiol Charles D (Rosina) dept mgr Mish Woolen Mfg Co h 801 S Main
 Schaut Cezar (Leona) h 601 W 5th
 " Hippoliet (Amelia) woolwkr h 717 W 7th
 Scheer Arthur mach appr r 533 W 4th
 " Simon (Rose) grocer 533 W 4th h same
 Scheerer Angie nurse r 415 Lincoln Way W
 Scheffler Herlin R (Ruth) h 719 E 3d

STARK REALTY CO.

Mishawaka Trust Bldg. Tels. Bell 460, Home 92

REAL ESTATE, INSURANCE AND LOANS

" W Stanley (Ethel) ship clk Dodge Mfg Co h 127 W Grove
 Sandin Peter (Anna) pipeftr 539½ E 4th
 Sandor Samuel (Ida) butcher 824 W 4th h 822 same
 Sanger George E meatctr r 307 E 3d
 Sante Valentine (Inez) shoemkr r 516 O'Connor
 Santuro Erico lab r 730 Carlton
 Saralta Jacob (Sadie) slsmn h 304 W Lawrence
 Sargent Caesar (Izora) h 203 E 6th
 " Ray (Pauline) shoe mkr r 203 E 6th
 Sarle Wm A (Mary) clk P O h 739 Lincoln Way E
 Satterlee Alice (wid Arnold) r 210 W Battell
 " Earl (Bessie) shoemkr h 524 Lincoln Way W
 " Violet sten E E Long r 524 Lincoln Way W
 Sauder Grace shoemkr r 1214 Sarah
 Savacoll Raymond driver r 414 W Lawrence
 Saver-Oil Motors Corporation (George W Cole) cylinder grinding 2708 Lincoln Way W

" Ivo E (Katheryn) chipper h 611 W Broadway
 Scheibelhut Albert H (Mary) foremn h 838 E 5th
 " Bernard A (Candus) cutter h 115 E Lawrence
 " Clem A (Elizabeth) mach h 401 W 4th
 " Edmund J (Irma) electn Perkins Bros h 738 N 7th (S B)
 " Elizabeth (wid Joseph) h 224 W Grove
 " Esther clk r 502 W Grove
 " Frank (Mary) watchmn h 502 W Grove
 " Gertrude r 401 W 4th
 " Henry A (Anna) foremn Hoosier Rubber Co r 1439 E 4th
 " Herman mach r 401 W 4th
 " Jerome truckmn r 502 W Grove
 " Joseph H (Edna) city firemn h 313 E Lawrence
 " Raymond shoemkr r 401 W 4th
 Scheidegger Ida r 712 Sarah
 " Mary r 712 Sarah
 Scheidler Wm H (Ethel) supt h 224 Indiana av

The Ries Co.

GREATER SOUTH BEND'S

Greatest Furniture Outfitters

Quality First

Service That Satisfies

Highest Standard of Values

DISTRIBUTORS OF

Berkey-Gay Furniture

Whittall-Wilton Rugs

Sloan Linoleum

Bohn Syphon Refrigerators

Columbia Graphophones

Simmons Beds

South Bend Malleable and Peninsular Gas and Combination Ranges

Gloria Electric Cleaners

Lloyd & Whitney Carriages and Go-Carts

Made in U. S. TOYS

SELECT YOUR Requirements and

Just Tell The Salesman To "Charge It"

The Ries Co.

Order Your Newspaper Now

The SOUTH BEND NEWS-TIMES

THE LEADING NEWSPAPER

Every Morning and Sunday, or Every Evening and Sunday

Call Main 2100

Studebaker Special-Six — The Outstanding Value Among Five-Passenger Cars

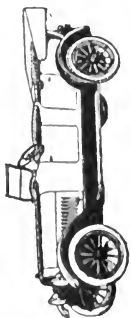

STAPLES-HILDEBRAND CO.

BUILDING MATERIALS

"A SAFE PLACE TO TRADE"

990

(1921) R. L. POLK & CO.'S

SCHELLINGER

Schellinger Amalia (wid Nicholas) h 802 Lincoln Way W
 " Arthur A (Alice F) ins agt h 814 Lincoln Way W
 " Barbara (wid Gustav A) h 106½ Lincoln Way E
 " F Armand lawyer 117½ Lincoln Way E r 802 Lincoln Way W
 " Hilda r 802 Lincoln Way W
 " Marcella r 802 Lincoln Way W
 Schelstraete Henry (Romine) h 218 E 13th
 Schermier Walter (Pearl) foremn h 913 E 3d
 Schetterman Camiel (Mary) h 603 W 6th
 Schiettecati Charles (Mary) h 541 W 6th
 " George r 541 W 6th
 " Zelma r 541 W 6th
 Schifer Herman G bkpr Mish Trust & Saving Bank r 311 W 6th
 " Herman R (Elizabeth) mgr David Iurwich h 311 W 6th
 Schiltz Herman mach r 108 W Mishawaka av

SCHMALKUCHE

" Louise (wid Fred) h 1013 Merrifield rd
 " Louise r 1013 Merrifield rd
 Schmalz Emile tel opr r 2415 W 6th
 Schmeltz Catherine (wid Valentine) l 213 E 8th
 " Wm (Emma) lab h 710 N Main
 Schmid Katherine (wid Israel) h 224½ E 1st
 Schmidt Edward C (Emma M) mason l 120 W 7th
 " Henry C (Mary) mason contr 310 W 1st h same
 " Jacob H (Catherine) h 315 S W
 " John mach r 310 W 1st
 " Kenneth E sub clk P O r 120 W 7th
 " Leona slsldy r 315 S West
 " Nick J (Phebe) shoemkr h 717 E Mishawaka av
 " Wm S bkpr Mish Woolen Mfg Co l 120 W 7th
 Schmitt Aloysius painter r 326 Union
 " Amelia K clk r 326 Union
 " Anna M (wid Joseph) h 326 Union
 " Genevieve R clk Mish Trust & Sav-
 ing Bank r 326 Union

INDEPENDENT TANK LINE Petroleum Products

PHONE 34

MISHAWAKA, INDIANA

Schimmerhorn Abraham trunkmkr r 216 N Main
 SCHINDLER ALOYSIUS J (Pauline; A J & J W Schindler), Sec People's Building & Loan Assn, h 703 Lincoln Way W, Tel 1296
 SCHINDLER A J & J W (Aloysius J and John W), Insurance, Real Estate, Mortgage Loans and Steamship Agents, Law 112 Lincoln Way E, Tel 62 (See left center lines and page K)
 " Clara r 217 S Main
 SCHINDLER JOHN W (Ola B; A J & J W Schindler), Attorney-at-Law 112 Lincoln Way E, Tel 62, h 702 Lincoln Way E, Home Tel 1392
 " Mena (wid John J) h 217 S Main
 Schlarb Harvey E (Dorcas) lab h 515 Laurel
 Schlemmer Philip E (Bertha) h 230 E 7th
 Schlott Bertha E Mrs slsldy R L Renwick & Co r 136 E Lawrence
 Schlund Lucinda clk Mish Woolen Mfg Co r 1122 Johnson (S B)
 Schmalkuche August shoemkr r 1013 Merrifield rd

" Hallet L clk First Natl Bank r 717 E Mishawaka av
 " Herman (Mary) mach h 313 Ward av
 " John H patternmkr r 326 Union
 " Margaret M smstrs r 326 Union
 " M Elizabeth r 326 Union
 " Nicholas H (Mary) h 407 W 6th
 " Regis clk Wm H Parmenter r 407 W 6th
 " Wendlin mach r 313 Ward av
 Schmitz Herbert (Linda) carp h 701 W 6th
 Schnabel Harold O drftsmn r 940 Washington av
 " Ruth sten Mish Woolen Mfg Co r 940 Washington av
 " Theodore (Flora E) bkpr h 940 Washington av
 Schnarr Otis A (Maude I) ensgn Salvation Army h 205 N Main
 Schnau Carl foremn Dodge Mfg Co r 945 Lincoln Way E
 Schneider Mary r 714 Oak
 Schnellbach Francis clk r 430 E 4th
 " Henry (Rose) shoemkr h 430 E 4th
 " Marie bkpr Fred J Major r 430 E 4th
 Schoch Fred lab r 311 Fisher pl

ST. JOSEPH ABSTRACT & TITLE GUARANTEE CO.

John A. Hibbard, Pres.

Andrew N. Hildebrand, Mgr.

Abstracts of Title to All Real Estate in St. Joseph County

Room 201 Citizens Bank and Trust Co. Bldg.

Lincoln 5299

Why Worry? Let The SMOGOR LUMBER CO. Build You A Home Complete
Cor. Laurel and Division Streets Phone Main 122

MISHAWAKA CITY DIRECTORY (1921)

991

CHOCK
 chock Charles A (Emma) barber 812 W 4th h 809 same
 C Richard (Hazel) drftsman r 412 W 3d
 Howard (Hilda) bootmkr h 206 W Battell
 chockaert Achille Rev pastor St Bavos Flemish Catholic Church h 511 W 7th
 schomberger Robert h 201 E Lawrence
 school Loom & Novelty Co (J W Belairs E S Webster) 1202 W 7th
 schoonaert Charles (Emily) h 225 E 10th
 schott Elmer (Belle) lab h 906 E Grove
 John F (Nina) chemist h 208 Wells
 schreve Victor V (Neva M) electn h 908 E Grove
 schroeder Agnes r 931 N Main
 Charles (Marie) inspr h 718 E Grove
SCHROEDER COAL & ICE CO (J Edward, Fred C and Louis J Schroeder), Builders Supplies, Coal & Ice 111 W Broadway, Tel Mishawaka 442
 Eleanor clk r 718 E Grove
 Ervin A vulcanizer r 718 Grove

SCHULZ
 Marie sten Mish Woolen Mfg Co r 509 E Dayton (S B)
 Schumacher Peter (Barbara) contr h 323 W 4th
 Schuster Mildred clk Mish Woolen Mfg Co r 812 Smith (S B)
 Schutz Jacob (Hattie) gardener h 1403 E 3d
 Schwartz Armin clk r 1723 Lincoln Way W
 Benj J (Myrna) grocer 614 E Mishawaka av h 1723 Lincoln Way W
 David clk r 1723 Lincoln Way W
 David (Alice H) grocer 107 E Mishawaka av h 202 Indiana av
 Joseph clk r 1723 Lincoln Way W
 Lillian E clk r 202 Indiana av
 Morris H r 202 Indiana av
 Schwarz Eugenia B bkpr Wurz Bros r 321 S Main
 Schweisberger Edgar G (Elsie J) h 323½ W 4th
 Selders Rush S (Nettie) bootmkr h 142 W Broadway
 Scott Benjamin H (Stella) lab h 1816 Homewood av

COLPAERT REALTY CORPORATION

Investments—Insurance—Real Estate

126-8 Lincoln Way West
 Mishawaka, Indiana
 Phone Mishawaka 1181

Blackstone Theatre Bldg.
 South Bend, Indiana
 Phone Lincoln 2152

Fred C (Luella); Schroeder Coal & Ice Co) h 235 W Broadway
 J Edward (Schroeder Coal & Ice Co) r 931 N Main
 Louis J (Leila); Schroeder Coal & Ice Co) h 115 W Broadway
 Raymond mgr r 718 E Grove
 Warren (Johanna) h 931 N Main
 Schroff Bertha Mrs mlr r 136 E Lawrence
 Fred E (Myrtle) foremn h 819 Margaret
 Schudda Lucile photog r 527 Lincoln Way W
 Schudding Alphons (Rosie) h 1309 S Spring
 Schuler Edwin J (Glena) slsmn h 217 W Broadway
 Genevieve clk Mish Woolen Mfg Co r 118½ Lincoln Way E
 Schulmeyer Wm engr Orphans Home
 Schultz Arzella Mrs shoemkr r 231 E Marion
 Hazel sten Mish Woolen Mfg Co r R F D 5 (S B)
 Jack mlr r 426 Niles av
 Schulz Fred A waiter r 316 E 11th
 Herman J (Carrie) h 316 E 11th

Charles W (Nora C) shoemkr h n s 6th 2 e of Berlin
 Dewey r 208 S Hill
 Everett shoemkr r 112 E 7th
 Glenn r 208 S Hill
 Harvey A (Lula) tmstr h 911 Laurel
 John W (Mina E) plstr h Donaldson av nr N Main
 J Alvin (Emma A) h 107 N Cedar
 Schoggins Homer (Hazel) lab r 952 E 5th
 Seabrook Bagster R cons engr Dodge Mfg Co r 222 Lincoln Way E
 Seaman Joseph B (Margaret) phys 213 S Main h same
 Sedam Claude lab City Lumber Co h 122 E Tutt (S B)
 Seddt Homer lab r 114 N Mill
 Seebauer Arthur bootmkr r 616 E Lawrence
 Barbara C (wid Joseph) h 806 E Battell
 Charles (Augusta) clk r 806 E Battell
 Seeburg Christina dom 318 Lincoln Way E
 Seeley Glenn F (Dorothy) shoemkr h 236 E Broadway

PHONE
Mishawaka
27

SCREEN DOORS
AND WINDOWS
ANTI FLY AND WEATHER APPLIANCES
 2202-2210 Lincoln Way West

COLE & BAIRD

Interchangeable Screen
 and Glass Porches
 Mishawaka, Ind.

PHONE
Mishawaka
27



YOU CAN SOLVE YOUR WINDOW AND DOOR PROBLEMS BY EQUIPPING WITH CHAMBERLIN
South Bend Office: 218 N. Mich. St.
 Tel. Lincoln 6440 Loyal G. Minier, Mgr.

THE TUTTLE CORPORATION

COMMERCIAL PRINTING RULING BINDING OFFICE FURNITURE

WASHABLE PYROMAPS—CELLULOID INDICES—STATIONERY

119 West Washington Ave.

PRINT SHOP—130 N. Main Street

Telephone Main 949

CHARLES B. SAX AND COMPANY

Dry Goods, Millinery, Ready-to-Wear Garments
SOUTH MICHIGAN STREET, NEAR WASHINGTON AVENUE
TELEPHONE MAIN 582

992

(1921) R. L. POLK & CO.'S

SEIFERT

Seifert Andrew S finisher Dodge Mfg Co h 813 South Bend av (S B)
" Chris A (Ida) mach h 203 W 7th
Seller Nellie E field sec Orphans Home
Selis John (Elodie) h 401 W 10th
Sellers Charles O (Helen) shoemkr h 227 W Battell
" John driver r 202 E Mishawaka av
" Peter upper ctr r 107 N Spring
Seltneright Forest M (Marie) ctr h 805 W 6th
Seltzer Frank J (Rose) millwright h 302 E Broadway
" Goldie r 302 E Broadway
" John S bkpr r 302 E Broadway
" Wm F baker r 302 E Broadway
Semperna Gus (Meta) mldr h 304 W 9th
Senford Archie (Gertrude) woolwkr r 615 Locust
Senger George L mgr Century Theatre h 202 Baker
Senour Hope M clk Mish Woolen Mfg Co r 509 Lincoln Way W
Sergeant Achiel (Elida) h 817 W 5th
" Julius (Camilla) firemn h 819 W 5th
Seri Joseph r 306 W 8th

SHAFFER

Shaffer Earl (Genevieve) mach h 310 Broadway
" Elizabeth (wid Henry) drsmkr h 303 Milburn
" John r 804 E Lawrence
" Leona boxmkr r 306 Milburn
" Mary Elizabeth (wid David) r 310 Broadway
Shaffstall Chauncey N batteries 220-225 S Main h 234 Wakewa av (S B)
Shamo Earl D (Florence) slsmn Belg Furn Co h 123 N Church
" Harry A (Carrie) bootmkr h 327 Lawrence
" Wilma student r 327 W Lawrence
Shamory Charles E (Cora) solemlkr n s W Jefferson 2 w of Benton
Shanafelt Orrin clk Mish Woolen Mfg Co r 1142 S Lafayette (S B)
Shaneyfelt Lee bootmkr r 709 Christann
Shank Abram L (Mabel) billiards 1034 Lincoln Way W h 213 Lincoln Way E
" Frieda clk Mish Woolen Mfg Co 227 Stanley

A. J. & J. W. SCHINDLER

Insurance, Steamship Agents, Real Estate and Mortgage Loans

Phone 62

Notary Public in office

215 S. Main St., MISHAWAKA, IND.

Service Helen tchr Main School r 1035 Lincoln Way E
" John C (Lydia) credit dept Mish Woolen Mfg Co h 1035 Lincoln Way E
Sessman Orville lab r 917 E Mishawaka av
Seymour Theodore F (Margaret K) phys 117½ Lincoln Way E h 1719 Lincoln Way W
Shadinger Whitney clk r 121 S Cedar
Shadowski Edith (wid Albert) drsmkr 208 Union h same
" Wm r 705 S Main
Shae Patrick M (Lettie) eng h 219 Studdebaker
Shafer Alvin (Minnie) lab h 1119 Margaret
" Arthur L clk Mish Woolen Mfg Co r 114 W Grove
" Beatrice clk Mish Woolen Mfg Co r 421 E Mishawaka av
" Caroline (wid Abraham) r 1449 E 3d
" Charles V (Myrtle) driver h 425 W Broadway
" Daniel F (Matilda) lab h 114 W Grove
" John E (Elma) clk h 107 W Grove

" Jacob (Artie M) grocer 502 S Main h 925 E 4th
" Ralph (Fay) h 113½ Indiana av
" Roy (Frieda) r 925 E 4th
" Wm lab r 410 E Grove
Shannon Charles electn r 821 W 3d
" Louis B (Nellie) electn h 821 W 3d
Shapiro Albert (Rose) grocer 150 W Broadway h 148 same
Sharp Mary r Irvin O Lidecker
Sharpe Bona tchr South Side School
Shaver Melba clk Mish Woolen Mfg Co r 201 E Marion (S B)
Shaw Carl r 224 E Broadway
" James H (Minnie) lab h 316 E Grove
" Pearl (wid Pantley) shoemkr h 22 E Broadway
" W Bert (Effie) solelectr h 224 E Broadway
Shea Thomas C (Dessie) plmbr h 811 Division
" Wm E (Nora) coremkr h 2401 Lincoln Way W
Sheaks Carl r 124 E Marion
" Glenn r 124 E Marion
" Izora C (wid George) h 124 E Marlor
Shearer Eli (Celia) lab h 701 N Main
" Ethel trimmer r 937 E 3d

JOHN A. HIBBERD

ATTORNEY-AT-LAW

Room 202 Citizens Bank and Trust Co. Bldg

Phone Lincoln 5288

PEOPLES STATE BANK

Capital \$50,000.00

Surplus \$12,500.00

Safety Deposit Boxes

SOUTH BEND, IND.

MISHAWAKA CITY DIRECTORY (1921)

993

H. A. PRUYNE, Manager

WARNER WAREHOUSE COMPANY
STORAGE AND DISTRIBUTION OF MERCHANDISE

518-524 S. PINE STREET

SHEARER

" Jordan (Ethel) h 937 E 3d
 " Rilla (wid Wm) r 233 E Grove
 Shedrow Gust cond r 217 N Spring
 Sheets Earl (Florence) h 224 E 1st
 " Frank (Julia) driver h 222 E Jefferson av
 " Imogene sten r 227 Baker
 " Lemuel pres Mish Farmers Dairy Co res R F D 3
 " Lester (Freida) h 1503 E 3d
 " Thomas lab r 222 E Jefferson av
 Shei Martha r 617 Sarah
 Shelbey L Clem (Helen) foremn h 410 E Lawrence
 " Nellie (wid Wade) r 312 Lincoln Way W
 Sheidler John L (Mary) painter h 505 E Mishawaka av
 Sheley Hazel shoemkr r 115 W 7th
 " Ruth shoemkr r 115 W 7th
 Shelter Kate (wid Christian) r 218 E Grove
 Shelton Beulah r 415 Lincoln Way W
SHELTON CHARLES R (Grace), Chief Fire Dept, h 511 Webster
 " Vesta sten r 415 Lincoln Way W

SHIRK

" Marie clk Mish Woolen Mfg Co r 1217 Rush (S B)
 " Orville (Evevlyn) lab h 901 Reddick
 " Willis r 217 E 7th
 " Wilmetta clk Mish Woolen Mfg Co r 618 Pennsylvania av (S B)
 Shirley John W (Trella) lab h 717 N Cedar
 " Rachel A (wid John W) h 1214 Sarah
 Shively Jacob K (Agnes) carp h 113 W 7th
 Shobe George C traffic mgr Dodge Mfg Co h 414 Lincoln Way W
 Shoemaker Charles L (Anna) plstr h 905 E Mishawaka av
 " Estella (wid Frank G) h 1032 E 3d
 " Neal (Ethel) cook r 210 E Broadway
 " Owen J bkpr r 1032 E 3d
 " Ray E bkpr r 1032 E 3d
 Short G Flet (Minnie M) tchr Main School h 1650 Lincoln Way E
 " Homer L (Naomi) contr h 715 Lincoln Way E
 Shoup Agnes tchr Public Schools
 Shreve Charlotte G r 953 E 4th

STARK REALTY CO.

Mishawaka Trust Bldg. Tels. Bell 460, Home 92

REAL ESTATE, INSURANCE AND LOANS

Shemberger Perry R (Bertha A) wall paper 126 N Main h 926 E 3d
 Shenefield Daniel E (Estella) carp h 114 Stanley
 " Esther (wid John) h 123½ W 8th
 Shenenan Laura shoemkr r 709 Ann
 Sherland Harry H (Edna) barber h 1103 19th
 Sherley Frank W (Mary L) clk h 217 N Spring
 Sherman Mary E h 321 W 3d
 Sherwood Nettie tchr Battell School h 120 S Spring
 Shields Harvey (Lena) bootmkr h 520 W 3d
 " Lena Mrs h 520 W 3d
 Shillinger T A grocer 128 Indiana av r 515 W Wayne (S B)
 Shingledecker Owen shoemkr r 419 W Broadway
 Shipman Wm J (Iva M) musician h 920 Washington av
 Shirk Amos (Laura) lab h 1517 E 4th
 " Dolly r 615 W 3d
 " Harland M lab r 1517 E 4th
 " Hiram W (Emma) stmfr h 217 E 7th

" U Grant (Jessie) millwright h 953 E 4th
 " Vivan H clk r 953 E 4th
 Shroff Caroline r 212 N Spring
 " Della r 212 N Spring
 " Harry E asst eng r 212 N Spring
 " Lydia (wid Harry) h 212 N Spring
 " Mayoll r 212 N Spring
 Shrope Herbert E (Pauline M) contr h 330 W Grove
 " John R (Ruth) shoemkr r 215 E 6th
 Shroyer Harry (Ola) h 124 W 6th
 " Harvey H (Grace) bootmkr h 524 W Battell
 Shudda Lucille photog C F Kaylor
 Shulkey Walter tmstr r 506 Division
 Shultz Frank (Orpha) blksmith h 331 Indiana av
 " Harold J clk F A Ullman Co r 331 Indiana av
 " Howard r 228 E 12th
 " Scott (Elizabeth) carp h 313 W Battell
 Shupp Melvin (Elizabeth) gatekpr h 1011 Division
 Shuppert Hazel mach opr r 1102 Ann
 " Vernon shoemkr r 1102 Ann

János Stéh & Co.
 • MAGYAR,
 • TEMETKEZÉS,
 • VÁLALKOZÓ

John Stéh & Co.
 • UNDERTAKER
 • 2214 W. Washington Ave.
 • Tel. Lincoln 5135

NÖK NEK NŐ
 • ÖLTÖSZTETŐ
 • NITVA
 • ÉJEL NAPAL

CALL
THE MAN

—
DAVIES'

L
A
U
N
D
R
Y

FAMILY
WASHINGS
OUR
SPECIALTY

—
DRY
CLEANING

—
RUGS
DUSTED
AND
SCOURED

—
PROMPT
SERVICE

—
TELS: MAIN
597 AND 598

COLPAERT REALTY CORPORATION

Investments—Insurance—Real Estate

126-8 Lincoln Way West
Mishawaka, Indiana
Phone Mishawaka 1181

Blackstone Theatre Bldg.
South Bend, Indiana
Phone Lincoln 2152

994

(1921) R. L. POLK & CO.'S

SICKAFOOSE

Sickafoose Ephraim M (Mamie) janitor
First Natl Bank h 734 E 8th
" Grace laundrywkr r 734 E 8th
Side Albert (Romzelia) h 305 E 8th
Sidecker John (Enid) woodwkr h
Donaldson av nr N Main
Sider Nickolas (Mary) h 1113 Chris-
tyann
Siegrist Herman (Ethel) foremn Dodge
Mfg Co h 739 E 4th
Sierens Ivo lab h 1109 W 6th
Sigler Florence A h 108 S Mill
" Jessie V clk Ind Bell Tel Co h 108½
S Mill
Simmons Harry (May) farmer h 333 W
Lawrence
" Jesse E (Ida B) clk C A Lawler h
307 W Lawrence
" Martha clk Mish Woolen Mfg Co r
307 W Lawrence
Simms Charles carp r 113 E 1st
" Floyd clk W A Bordy r 219 W Misha-
waka av
" Henry carp r 113 E 1st
Simons Ella (wid Pearl) h 314 W Grove
" Ethel sten r 314 W Grove
" Harold inspr r 314 W Grove

SKIVER

Skiver Newton O (Ada) pntr h 905 E
Lawrence
SKUFAKISS STEVE (Mishawaka Cafe
& Restaurant), r 111 N Main
Slabaugh Noble (Audrey) mldr h 1212
S Main
Slater John F (Meta) press opr h 302½
E 6th
" Verdie Mrs cook h 219 W 1st
Sledzikowski Alex (Frances) mgr
Woodka Bros h 113 N Main
Slessman Ralph carp r 903 E Misha-
waka av
Sloan Charles r 814 E Lawrence
" Margaret C (wid Wm D) r 526 Lin-
coln Way E
" Maurice clk Mish Woolen Mfg Co r
814 E Lawrence
" Myrtle librarian r 814 E Lawrence
" Robert M (Laura) autowkr h 814 E
Lawrence
" Ruby clk Mish Woolen Mfg Co r 814
E Lawrence
" Ruth Mrs clk Mish Woolen Mfg Co
r 122 W 1st

INDEPENDENT TANK LINE Petroleum Products

PHONE 34

MISHAWAKA, INDIANA

" India clk r 314 W Grove
Simonton Jane (wid James) h 117 S
West
" Marion G tchr Bingham School r 117
S West
Simpser Fred (Agnes) shoemkr h 420
W Grove
" Herbert (Helen) h 920 E 3d
" Louis bkpr M Boorda r 420 W Grove
Singer Daniel (Gertrude) driver h 902
Meridian
" Samuel (Eva) grocer 201 E Jeffer-
son av h same
" Sewing Machine Co H A Arnold mgr
122 N Main
" Sewing Machine Co (Mrs M E Crego)
119 S Main
Singrey Eva r 601 W Lawrence
" Guy (Louise) rubberwkr h 1114
Dodge av
Sinkovics Louis (Esther) lab h 805 E
Battell
Sipress Harold E (Flossie) furnace in-
staller h 130 E Jefferson av
Six Samuel h 722 Reddick
Skinner Frank pharmacist r 219 W 7th
" Wm R mldr 120½ N Main

Slock Adiel (Mary) r 542 W 5th
" Charles A (Velma) rubberwkr h 431
W Lawrence
" Helen student r 431 W Lawrence
" Mary Mrs r 542 W 5th
Slocum Delefern clk Mish Woolen Mfg
Co r 42S E 3d
" Wallace (Olive) clk r 42S E 3d
Slough Ernest L (Alta) brklyr h 502
Reddick
Sluss Henry A (Mae) woodwkr h 617
E 4th
Smale Fred (Hilda) supt h 312 E Broad-
way
Smessaert Henry shoemkr r 922 W 6th
" Maurice shoemkr r 922 W 6th
Smet Aloys (Mary) h 709 W 6th
" Bertha clk r 508 W 6th
Smith Alex (Florence) elev opr h 609
Fairmont av
" Anna Mrs cashr r 917 E Mishawaka
av
" Andrew W (Laura) carp h 310 E 4th
" Benjamin G (Catharine) pntr 433 E
4th h same
" Carrie slsly M Gilbert & Son r 707
Lincoln Way W
" Charles shoemkr r 523 W Grove

Jobbing Done
by Truck

JAY L. TAYLOR
PLUMBING, HEATING, VENTILATING AND SEWER
CONTRACTOR

Estimates
Cheerfully Given

QUALITY WORK
Phone Lincoln 6065

ARCOLA HEATING A SPECIALTY
1915 S. Miami St.

TOTH STATE BANK(Chartered May 2, 1921)
602 CHAPIN STREET

MISHAWAKA CITY DIRECTORY (1921)

995

SMITH

" Daniel R (Edna J) lab h 430 W Jefferson
 " Daniel T (Jennie) eng h 1133 E 4th
 " Darrell (Alma) h 917 E Mishawaka av
 " Delbert driver Wm E Rouch
 " Donald B (Elizabeth D) teller First Natl Bank h 902 Wilson blvd
 " Donnabelle shoemkr r 413 W Broadway
 " D Walter eng r 1013 Lincoln Way E
 " Edith dom wkr r 221 Borley av
 " Edward H (Minnie) lab h 311 E Mishawaka av
 " Elmer autowkr r 523 W Grove
 " Emmet A (Clara) h 1302 N Main
 " Frank R (Anna K) mach 417-19 S Main h 204 W 1st
 " Fred baker Kuss Baking Co r 119 W 1st
 " Fred M (Stella) lab h 214 W Battell
SMITH FRED N (Emma B), Cashier First National Bank, Sec-Treas First Trust & Savings Bank, h 311 Edgewater dr, Tel Mish 764
 " George A h 634 E 3d
 " George H lab h 221 E 10th

SMITH

" Marguerite r 1133 E 4th
 " Martin h 214 W Battell
 " Mary E maid 221 Lincoln Way E
 " Miles S h 809 W Mishawaka av
SMITH MYRTLE I MRS (Smith & Smith), h 527 Lincoln Way W, Tel Mishawaka 1114
 " Paul (Mary) lab h 515 E Battell
 " Presley (Anna) h 224 E 7th
 " Ralph B (Hazel) restr 215 N Main h 121 W Grove
 " Ralph L (Bessie) millwright h 715 E 6th
 " Raymond bootmkr r 413 W Broadway
 " Robert B (Nina) driver r 433 E Mishawaka av
 " Roy G lab r 311 E Mishawaka av
 " Sanford W lab r 430 W Jefferson
 " Sophia r 427 E 4th
 " Theodore H (May) cement contr 221 Borley h same
 " Tony (Olga) h 803 E 10th
 " Wm (Irene) cupola tender h 333 W Lawrence
 " Wm F slsmn Cole & Baird
 " Wm H (Eva C) papermkr h 420 W Lawrence

COLPAERT REALTY CORPORATION

Investments—Insurance—Real Estate

126-8 Lincoln Way West

Mishawaka, Indiana

Phone Mishawaka 1181

Blackstone Theatre Bldg.

South Bend, Indiana

Phone Lincoln 2152

" George W (Lillian) h 215 N Spring
 " George W (Nora) upper ctr h 823 E 4th
 " Harry rubberwkr r 108 W Mishawaka av
 " Harry O (Bertha) shoemkr h 909 S Main
 " Harvey (Flossie) carp h 717 Hendricks
 " Inez clk Mish Woolen Mfg Co r R F D 2
 " Ivan E (Sadie) dentist 115½ S Main h 701 E 3d
 " Ivo (Genevieve) timepr r 310 E 4th
 " James C (Alice) elev opr h 209 E 4th
 " John boxmkr r 328 Wells
 " John E (Cora) bootmkr h 413 W Broadway
 " Karl R (Tressie) police h 506 W Battell
 " Leland R (Alice) foremn h 428 W Jefferson
 " Leon S Mrs tchr High School
 " Louis C (Kathryn L) lab h 1421 E 3d
 " Lucile knitter r 311 E Mishawaka av
SMITH MARCUS W (Myrtle I; Smith & Smith), h 527 Lincoln Way W, Tel Mish 1114

SMITH & SMITH (Marcus W and Myrtle I), Chiropractors 527 Lincoln Way W, Tel Mishawaka 1114, Farmers Trust Bldg (S B), Tel Lincoln 2496 (See left top corner cards and page 70)
 Smitty Oliver P (Anna) h 118 S Spring
 Smogor Mary K r 201 S Church
 Snuffins Edward (Elva) rubberwkr h 405 W Broadway
 " Lloyd lab r 405 W Broadway
 Snyder Andrew J (Carrie) timepr h 716 E Mishawaka av
 " Anna (wid Arthur) h 610 E Lawrence
 " Arthur M (Winifred) slsmn F E Keiser r 610 E Lawrence
 " Chance L student r 304 E Broadway
 " Chester H (Ruth) shoemkr h 515 W Grove
 " Clara r 302 W 8th
 " Clyde E (Dessa) driver Kamm & Schellinger Co h 1105 W 7th
 " Cornelius (Maggie) cementwkr r 609 E Grove
 " Dix W (Rosalyn) trimmer h 536 W 4th
 " Dorothy student r 302 W 8th

**W
E
I
S
S
-
M
U
E
S
S
E
L****CO.**—
Wholesale—
**Wooden-
ware
Toys
Hardware
Specialties**—
**Phone
LINCOLN
2419**

**More goods are bought and sold through the
Classified Business Lists of the Directory than
by any other medium on earth.**

The
Wentland-
Horne
Co.
= **P R I N T E R S**
and
PUBLISHERS
=
223
S. MAIN
ST.
PHONE:
MAIN 3179
SOUTH BEND

Wall Paper

Paint

THE I. W. LOWER CO.

120 N. Michigan

DECORATORS

Phone Main 159

996

(1921) R. L. POLK & CO.'S

SNYDER

" Fred (Ida) r 216 W 3d
" Harry S (Lena) shoemkr h 913 E
Lawrence
" Hattie E (wid James) h 418 E Grove
" Henry shoemkr r 418 E Grove
" James H (Prudence) bootmkr h 711
E Grove
" Jesse lab r 716 E Mishawaka av
" John r 302 W 8th
" John A (Kath) lab h 1113 Margaret
" John W (Florence) woolwkr h 304 E
Broadway
" Madge shoemkr r 1113 Margaret
" Mildred r 216 W 3d
" Ora E (Cora) upper ctr h 129 W
Lawrence
" Otis J (Golda) boxctr h 416 E Marion
" Sabe (Maude) lather h 609 E Grove
" S Albert (Ada) stockmn h 326 W
Grove
" Winifred clk r 610 E Lawrence

SOENS ELECTRIC SHOP (Joseph I
Soens, Dealer and Contractor
Electrical Supplies and Equipment,
House Wiring a Specialty, Vacuum
Cleaners and Washing Machines
109-111 W 1st, Tel Mishawaka 1204

SPAKE

" Wm H (Maude) carp h 513 Lincoln
Way E
Spalazzi Carlo (Primetta) h 112 E 9th
" John r 112 E 9th
" Lewis r 112 E 9th
Spangler Adam (Mary E) watchmn h
330 W Lawrence
" Harry painter r 330 W Lawrence
Speelman Jonas r 222 E Marion
Speith W A (Carrie) asst mgr Mishawaka
Hotel r same
Spencer Clara K clk Mish Woolen Mfg
Co r 127 Towle av
" Edward F (Mary) lab h 127 Towle av
" Eli J (Ardella) stmfr h 126 E Marion
" Emma opr Ind Bell Tel Co h 1207
Sarah
" James H (Gladys) packer r 126 E
Marion
" Kenneth (Stella) upper ctr r 820 S
Main
" Margaret clk Mishawaka Woolen Mfg
Co r 127 Towle av
" Melvin R (Anna) bootmkr h 114
Towle av
" Noel mixer r 312 W Mishawaka av

A. J. & J. W. SCHINDLER

Insurance, Steamship Agents, Real Estate and Mortgage Loans

Both Phones 62

Notary Public in Office

215 S. Main St., MISHAWAKA, IND.

" Joseph I (Alida; Soens Electric
Shop) h 1015 W 4th
Solt Carl (Anna) painter h 317 Ward
av
Somme Albert meter rdr h 124½ N
Main
Sommer Arthur J (Jean) millwright
r838 E 5th
Sostcock Mary (wid John) h 813 E
Grove
" Stella r 813 E Grove
Soule Frank (Pearl) tmstr h 520 Water
" Howard carp r 520 Water
South Bend Tribune The (Mishawaka
Office) George A Maurer mgr 119
S Main
" Side School 206-210 W 8th
Southworth Harvey L (Myrtle) electn
h 2817 Lincoln Way W
Sowards Bertha r 325 Harrison
" Henry M (Annie) lab h 325 Harrison
Spaeth Harry C clk r 208 S Hill
" Wm F (Minnie) meatctr h 208 S Hill
Spake Valdie (Mildred) shoemkr r 513
Lincoln Way E

" Ruth clk Mish Woolen Mfg Co r 420
Lawrence
" Thelma tchr Battell School r 131 E
7th
" Zell Z (Emma) carp h 1207 Sarah
Speybroeck Triphon (Augusta) h 417 W
6th
Spicer Anna Mrs r 311 Virgil
" David M (Elma) eng h 1509 E 3d
Spite John r 801 E 5th
" Zaden (Freda) woolwkr h 801 E 5th
Sprague Everett tchr High School r
1147 Lincoln Way E
Spreyer Dora (wid Jacob) r 121 E Law-
rence
Spry Nellie maid 855 Lincoln Way E
Squibbs Harry W (Westfall & Squibbs)
r 116 W Lawrence
" Mary (wid Wesley) h 116 W Law-
rence
Staefen Michael (Mary) woolwkr h 818
Chestnut
Stage Francis M carp h 819 Laurel
Stahr James P (Ada M) h 1021 Lincoln
Way W
Staley Loyd (Alce) slsmn r 233 E
Marlon

JOHN W. WILSON---CHIROPRACTOR

201-202-203 Mills Bldg., 117 Lincoln Way East, Mishawaka, Ind.
PHONE MISHAWAKA 104

CITY LUMBER COMPANY

BUILDING MATERIAL

Phones: Lincoln 1466 Main 676

Cor. Broadway and Lafayette

MISHAWAKA CITY DIRECTORY (1921)

997

STALLER
Staller Dorothy clk Mish Woolen Mfg
Co r 1819 Ernsperger (S B)
Staller Carl lab r Daisy Stallter
" Daisy (wid Henry) h w s Queens-
boro 2 s 6th
" Simon P (Permelia) r 402 E Law-
rence
" Wm E (Barbara E) shoemkr h 402 E
Lawrence
Stamp Lilah tchr Main School
Stanard Lawrence (Marie) lab r 215 N
Church
" Milo (Igera) ctr r 539 E 4th
Standard Oil Co 419 Union
" Oil Co Filling Station Clyde Keek
mgr 122 W 3d
Stanley Albert F tchr r 813 Locust
" Allen L (Flossie) h 819 Locust
" Flossie clk Mish Woolen Mfg Co r
819 Locust
" George W (Lottie) frame carrier h
813 Locust
" Perry S (Ethel) mldr h 329 W Broad-
way
Stark Marie sten Mish Woolen Mfg Co
r 317 S Mill
" Mayme r 317 S Mill

AGAIN

LANDON DRUG CO.

TEL. MAIN 1036

234-236 S. MICHIGAN ST.

STAYTON

" Jesse (Celestia) millwright h 405
Short
" Noah (Dora) lab h 315 E Broadway
Stearns Roy C (Freda A) supt service
W R Hinkle Inc h 609 Lincoln Way
E
" Waldo B (Harriet) grocer 124 W 1st
h 602 Madison
" Wm F (Florence) mgr h 521 Lin-
coln Way W
" Wm F jr foremn r 521 Lincoln Way
W
Steele Clarence L (Esta) h 222 W 8th
" Howard (Marie) solemlkr h 128 W
Lawrence

STARK REALTY CO.

Mishawaka Trust Bldg.

Tel. Mishawaka 460

REAL ESTATE, INSURANCE AND LOANS

STARK MILO W (Flora C), Sec Stark
Realty Co, h 317 S Mill, Tel Mish-
awaka 1453
STARK REALTY CO., Roy M Stark
Pres, Marcus W Smith Vice-Pres,
Milo W Stark Sec, Real Estate, In-
surance and Loans, Mishawaka
Trust Bldg, Tel Mishawaka 460
(See right center lines and page
K)
STARK ROY M, Pres Stark Realty Co,
res Elkhart, Ind
" Ruth E clk Mish Woolen Mfg Co r
317 S Mill
" Wm J (Lillian) bkpr M Gilbert &
Son h 322 W 4th
Starkweather Clifford J (Mamie) mill-
wright Dodge Mfg Co h 1735 Pros-
pect dr
" Fred (Marie) foremn h e s Grand
blvd 1 n of Delaware
Starrett C Leonard (Georgia) h 222
Hantz ct
Staufer Carrie r 107 E 9th
Stayton Glen O (Mabel) stockkpr h
1015 Christyann
" Irvin W (Goldie) bootmkr h 513 E
Lawrence

" Leah clk Mish Woolen Mfg Co r 2010
Pleasant (S B)
" Robert clk r 107½ Lincoln Way E
Steffen Harry H (Lida) mldr h 820 S
Main
Stein Bros (Leonard and Wm) dry gds
109 W Mishawaka av
" Frank (Hattie) lab h 213 W 1st
" J W & Son (Wm Stein) dry goods
517 N Main
" Leonard (Sarah; Stein Bros) h 528
W Mishawaka av
" Maude mgr r 1113 Lincoln Way W
" Wm (Rose; J W Stein & Son; Stein
Bros) h 1201 Lincoln Way E
Steinbaugh Joseph (Lydia) rubberwkr
h 401 E Grove
" Oscar shoemkr r 401 E Grove
Steinhaus John G (Bessie) packer h
1005 W 6th
" Kuni r 215 W Front
Steinke Ella E manicure M M Blum r
123 W 4th
Steller Ralph bootmkr 1015 E 3d
Stephens Chester F r 617 E Mishawaka
av
Stephenson Lena r 218 W 6th

Timken, Hyatt,
New Departure
Bearings

HAGEDORN & WEBSTER
HARLEY-DAVIDSON SERVICE CENTER
BEARINGS SERVICE DISTRIBUTOR
216-222 E. Jefferson Blvd.

GOODYEAR
TIRES

Order Your Newspaper Now

The SOUTH BEND NEWS-TIMES

THE LEADING NEWSPAPER

Every Morning and Sunday, or
Every Evening and Sunday

Call Main 2100

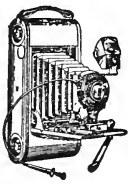

A U L T

Camera
Shop

122
S. Main
St.

Kodaks

Photo
Supplies

Developing
and
Printing

Albums



C. H. DEFREES COAL AND COKE

CEMENT, LIME and CLAY GOODS, MASON'S SUPPLIES

315 S. Taylor

Phone: BeH 279, Home 5279

998

(1921) R. L. POLK & CO.'S

W. G. ELLIOTT
Insurance-Surety Bonds
JMS Bldg. South Bend, Ind

Main 2616

See Adv. in Insurance Dept.

STEPHIC

Stephic Winslow B (Mary) stripper h
910 E 5th

Sternman Harold (Beulah) r 1110 Di-
vision

Stetler Helen r 604 E Lawrence

" Raymond E (Ruene H) watchmkr
Wm H Parmenter r 1719 Lincoln
Way W

Stevens Amandus (Emma) r 518 W 5th

" Camiel (Minnie) h 312 Cleveland

" Edith (wid Wm E) h 228½ Cleveland

" Emma Mrs r 518 W 5th

" Frances M Mrs tchr Battell School
h 114 N Spring

" Homer (Julia) shoemkr h 416 W 6th

STILLSON

" Ruth clk Mish Woolen Mfg Co r 111
17th (S B)

Stillwell Paul farmwkr r 431 E 10th
Stilson Otto (Helen) lab h 119½

Mishawaka av

Stilwell John W (Theresa) cabtmkr

521 Forest av

Stine Claude W (Josephine) cigarmkr

h 918 E 3d

" Leon clk Natl Veneer Products C

r 918 E 3d

" Maude L E bkpr Clark's Laundry

Dry Cleaning Co r 918 E 3d

Stirman Frank W clk Mish Woolen

Mfg Co r 216 Lincoln Way E

STIRMAN WALTER B (Laura G)

Mechano-Therapist and Electr

Massage 216 Lincoln Way E, Te

Mishawaka 481 (See page I)

Stock George r 116 E 8th

Stockbarger Clara (wid Frank) h 21

E Broadway

" Fred (Frances) shoemkr h 316

Broadway

" Vernon (Wilma) mach h 714 E 4t

Stockbarger George H (Mary) carp

228 E Battell

INDEPENDENT TANK LINE Petroleum Products

PHONE 34

MISHAWAKA, INDIANA

" Isabelle clk Mish Woolen Mfg Co r
228½ Cleveland

STEVENS JAMES L (Frances M), City

Engineer City Hall, h 114 N Spring

" John lab r 510 W 10th

" Julius r 402 W 10th

" Patrick tinner r 120 E Mishawaka av

" Rene (Octavie) mldr h 539 W 6th

" Theodore (Emma) barber 323 S Cen-
ter h same

" Theodore jr lab r 323 S Center

Stewart Arch (Edna) h 1006 Homewood

" Charles porter Federal System Bak-
ery r 1035 Van Buren (S B)

" Margaret E supt Orphans Home

" Marvin (Ada) lab h 901 E Battell

" Ward (Margaret) carp h w s Dale 1

n of Milburn blvd

Stickler Zackariah (Lou) carp h 224

Laurel

Sticowich Fred (Helen) autowkr h 713

E 9th

Stierlin Henry (Louise) toolmkr h 801

W 5th

Stievater Edward reporter So Bend

Tribune r 1443 E 4th

Stillson C C watchmn Kamm & Schel-
linger Co r 215 W Front

" Louise (wid Joseph) r 228 E Battell

Stockman Timothy (Eva) h 819 Lincoln

Way W

Stoddard Cleland lab r 129 W Broad

way

" Daniel W (Jennie) sawyer h 129 W

Broadway

Stoeckinger Barbara (wid Sebastian

r 323 W 4th

" Bertha clk r 511 W 3d

" Clara sten Mish Woolen Mfg Co

402 W 4th

" Elizabeth (wid Sebastian) h 327 W

4th

" Fred (Margaret) millwright h 40

W 4th

" Fred lab r 218 E Grove

" George F (Ruth) asst foremn h 91

E 5th

" George J (Mary) teas 119 Lincoln

Way E h 511 W 3d

" Gertrude r John S Stoeckinger

" G Frank (Barbara) h 218 E Grove

" Herman (Florence) tool designer r

201 E 9th

" John S (Catherine) h ss LaSalle rd

1 w of Main

" Joseph bootmkr r 211 S West

Everything

THE BIG ELECTRIC SHOP

S. D. Moran & Son

132 North

Michigan St.

CALL

Electrical

Main 107



Conservative Life Insurance Company of America
HOME OFFICE—SOUTH BEND
A Home Company Issuing Policies for the Whole Family

MISHAWAKA CITY DIRECTORY (1921) 999

STOECKINGER
 " Loretta clk Mish Woolen Mfg Co r 327 W 4th
 " Mildred sten Mish Woolen Mfg Co r 402 W 4th
 " Rudolph J r 211 S West
 " Wilfred clk G J Stoeckinger r 511 W 3d
 " Wm inspr r 402 W 4th
 Stoecklein Michael (Margaret) boxmkr h 328 Wells
 Stokley Frank lab r 125½ N Main
 Stone Grace F (wid Wm C) h 1015 E 3d
 Stoneburner Carl (Joseph) shoemkr h 1118 Ann
 Stonehill Clyde (Edna; Stonehill & Felton) h 1109 E 4th
 " Ida (wid Warren) r 1109 E 4th
 " & Felton (Clyde Stonehill Lavern Felton) dairy rear 1109 E 4th
 Stoner Charles (Blanche) r 312 Fisher Place
 Stoop Frances (wid Charles M) h 708 E Battell
 " Margaret shoemkr r 708 E Battell
 " Mary sten Schroeder Coal & Ice Co r 708 E Battell
 " Sarah shoemkr r 708 E Battell

STRANTZ
 Strantz Louis M (Lottie G) mldr h 204 Stanley
 Strauch Helen Mrs teleg opr r 425 E 4th
 Stravis Paul rubberwkr h 504 E Battell
 Street Herbert r 1414 E 4th
 Streich Leo (Mary) h 1632 Homewood av
 Strickler Clayton I (Nellie) h 1443 E 4th
 " Ruth r 319 W Lawrence
 Strobbelaere Paul (Leona) millwkr h 538 W 7th
 Strohl Henry A (Bell) mach h 506 E 3d
 Strophe Victor D (Waiva) shoemkr h 2502 Lincoln Way W
 Stuart Glen (Alice) mach h 606 Carlton
 " Leon (Eldie) h 614 W 7th
 Studebaker Harry W (Ella) h 515 E Grove
 Studley George A (Edith T) dept mgr Mish Woolen Mfg Co h 718 W 3d
 Stueller Joseph F (Aline) slsmn h 1304 E 4th
 Stuff Fern clk r 708 W Battell
 " Harold trucker r 708 W Battell

COLPAERT REALTY CORPORATION

Investments—Insurance—Real Estate

126-8 Lincoln Way West
 Mishawaka, Indiana
 Phone Mishawaka 1181

Blackstone Theatre Bldg.
 South Bend, Indiana
 Phone Lincoln 2152

Storms Claude J (Mary) lab h 301 E Battell
 " C Rea (Leora) assmblr h 413 W Battell
 " Frank (Harriet) mach h 711 E 4th
 Story Miron (Ruth) r 115 W 7th
 Stotler Wm H (Mary E) tmstr h 207 Laurel
 Stoughton Frederick C (Agnes) inspr h 402 E 3d
 Stout James (Josephine) real estate h 1213 Lincoln Way W
 " Robert E (Nancy) h 923 E 5th
 Stover Belle (wid Augustus) h w s Margaret 5 n of Jefferson
 " Charles W (Florence L) clk A S Winey r 464 Lincoln Way E (S B)
 " John (Corinne) h 1144 E 4th
 " Libby r Mrs Belle Stover
 Stowell Tilton C (Anna) dentist 117 S Mill h same
 Straczynski Joseph (Anna) h 705 E 3th
 Strague Everett (Olive) tchr r 1147 Lincoln Way E
 Strain Martha r 1026 W Grove
 " Mary (wid James) h 1026 W Grove
 Strang Jennie clk Mish Woolen Mfg Co r 709 Ann

" John E (Emma) foremn Dodge Mfg Co h 708 W Battell
 " Wm (Mary) carp r 1005 E Lawrence
 Stukey Ruda lab r 311 E 3d
 Stuller Alwilda J (wid Alcinous) h 219 E 4th
 " Florence B sec City Controller r 219 E 4th
 Stump Jay (Effie) bootmkr h 314 Milburn
 Stutzman Ernest J auto mech Overland Service Station r rear 111 Lincoln Way W
 " Guy (Maude E) prop Overland Service Station res Eagle Point, Ind
 " Harvey S (Florence; North Side Dairy Co) h 923 11th (S B)
 " Solomon L (Mertie; North Side Dairy Co) h 534 W Lawrence
 Stvere Michael (Julia) lab h 712½ E Lawrence
 Suders Harry E (Gertrude E), asst cashr First National Bank asst sec First Trust & Savings Bank h 418 E 3d
 " Lovina (wid John) h 416 E 3d
 Sudlow Emory r 811 E Grove
 " Mildred sten r 805 E Lawrence

Aermotor Windmills
 Gas Engines
 Pumps, Piping
 Fittings and
 Tanks

PHONE MAIN 5485

Giving 20 Per Cent Rebate on Rodded Buildings and Their Contents

1124 S. MAIN ST., SOUTH BEND, IND.

JOHN C. RUMMEL
 AGENT FOR FARMERS' MUTUAL AID ASSOCIATION
 FIRE, LIGHTNING AND TORNADO INSURANCE

Home Furnaces
 Copper Cable Lighting Rods
 Coshen Hay Slings
 Pressure Boiler
 Water Systems

The Callsworth Store
 "The Brightest Spot in Town"

HOSIERY, UNDERWEAR
MEN'S FURNISHINGS

Main
2403

Elaborated Roofing Company
ROOFING CONTRACTORS

We will be pleased to give you a figure on
Your Roof

218 N. Michigan St.

Main
2403

WEST SIDE LUMBER YARD

1803 W. Washington Ave.

MAIN 1010

LUMBER

MILLWORK

1000

(1921) R. L. POLK & CO.'S

SUDLOW

" Wm A (Meda) packer h 805 E Lawrence
" Wm S (Kittie) carp h 811 E Grove
Suhr Adolph H dept mgr Mish Woolen
Mfg Co r 224 E South (S B)
Sullivan Elizabeth clk r 116 W Lawrence
" Gurtha tchr South Side School
" Melville C (Lena) plmbr h 201 W
Mishawaka av
" Richard driver City Lumber Co r
936 Clover (S B)
Sult Wm C (Olive) ctr h 709½ Union
Summey Esther tchr r 843 Lincoln Way
E
" Lula Mrs r 843 Lincoln Way E
Suriano Samuel (Jennie) r 310 W 12th
" Thomas (Frances) finisher h 310 W
12th
Sutherland Gladys clk Mish Woolen Mfg
Co r 730 6th (S B)
Swain Bernice r 919 E 3d
" Charles H rubberwkr h 919 E 3d
" Hilton P (Hortense) inspr h 1114 E
4th
" Margaret bkpr r 919 E 3d
" Marie sten r 919 E 3d

SWIHART

Swihart Antoinette (wid Paul) smstr
r 1107 Lincoln Way W
" John slsmn r 409 Lincoln Way E
Swinehart Carrie M (wid D Marion) h
210 Towle av
" Dean M lab r 210 Towle av
" Fred C (Nita) heelmkr h 410½ Lin-
coln Way E
" John slsmn r 210 Towle av
Swisher Harold (Dorothy) shoemkr h
532 W Lawrence
Switzer Charles W (Margaret) barber
h 810 E 3d
" Walter A (Elizabeth) sec h 1213 E
3d
Sylvester Robert (Lucinda) Indrymn
524 E Grove
Szalai Emery (Julia) h 311 E 9th
" Stephen r 311 E 9th
Szep Andrew (Susie) lab h 517 Ell
" Eli lab r 517 Ell
" Stephen cabtmkr r 517 Ell
Sziabo Steve (Julia) rubberwkr h 409
Laurel
Szarlat Thomas (Blanche) shoemkr
h 1014 S Main

A. J. & J. W. SCHINDLER

Insurance, Steamship Agents, Real Estate and Mortgage Loans

Phone 62

Notary Public in office

215 S. Main St., MISHAWAKA, IND.

Swanger Homer real est h 804 N Main
" Jacob U (Elsie J) r 2421 W 6th
" John G jr (Effie J) hdw 110 Lincoln
Way W h 318 same
" Louis E student r 2421 W 6th
" Louis P (Mary M) shoemkr h 2421
W 6th
" Lyman E clk J Q Swanger jr r 318
Lincoln Way W
" Myrtle r 804 N Main
Swank Louisa hsekrp r 710 Lincoln
Way E
Swanson Carl shoemkr r 134 W Misha-
waka av
" P T h 1213 E 4th
Swartz Emma M h 1107 Lincoln Way W
" Letroy clk r 130 E Broadway
Swathwood Oscar (Estella) trunkmkr
h 901 Meridian
" Wm E (Nellie) lab h 805 Hendricks
Swayne Arthur T (Edith) mldr h 1008
E 4th
Sweeney Edward (Almazie) electn h
e s Berlin I n Delaware
Swift Edward r 206 E 7th
" Frank (Nellie) r 602 Madison

Tackels Leonard (Philomena) dry gdr
540 W 7th h same
Taggart Lester corres Mish Woolen
Mfg Co r 324 W Mishawaka av
Taghan Philip (Vera) h 418 W 8th
" Vera r 418 W 8th
Tallieu J H (Edith) cement fnshr h 421
W 4th
Talmer Joseph (Mable) slsmn h 211
Indiana av
Tarbell Joseph W (Adelaide) h 1017
Lincoln Way E
Tate Iona nurse r 321 S Mill
Tavernier Elmer (Geraldine) shoemkr
h 405 Fairmont av
" Ethel r 401 Fairmont av
" George L (Veronica) bootmkr h 507
Fairmont av
" George W (Emily) sexton St Joseph
Catholic Cemetery h 401 Fairmon
av
" Katherine (wid Edward) h 714 E 3d
" Otto lab r 401 Fairmont av
Taylor Donald (Cleta) wool wkr r 73
E 3d
" Floyd A tmstr r 207 W Broadwa
(S B)

Phones Mishawaka 2278-2279 • 104 Lincoln Way West, Mishawaka, Ind.

Mishawaka Trust & Savings Co. Bank

General Banking INSURANCE OF ALL KINDS 4% Interest on Savings

FARMERS TRUST COMPANY

General Banking, 4% on Savings. Safety Deposit Boxes for Rent.

MISHAWAKA CITY DIRECTORY (1921)

1001

TAYLOR

" George (Marion E) h 607 W 3d
" Leo mach r 328 Niles av
Teas Julia (wid Samuel) nurse h 101
W 4th
Teeter Earl woodwkr h 911½ E Mishawaka av
" Sarah A (wid Harvey V) r 926 E
Wishawaka av
Temmermen Edmund shoe mkr r 319
W 7th

TEMPLE THEATRE, Leon J Lambiotte
Mgr, Oscar J Lambiotte Director,
102-104 Lincoln Way E, Tel Mishawaka 67 (See page L)

Templin Audrey clk Mishawaka Woolen
Mfg Co r 206 E Indiana av (S B)
Templin's Music House P B Lynch mgr
117 Lincoln way E

Tepe Elmer watchmkr A A Van Rie r
937 Sorin (S B)

Ter Bush Dehorten H (Mary) mach h
414 N Wenger av

Termost Arilla r 307 E 10th
" Camiel (Elizabeth) h 307 E 10th
" R Cyriel r 307 E 10th
" Thomas (Emily) lab h 111 W 10th

THOMAS

" Wm W (Eunice) watchmn h 11½ N
West
Thompson Arnold (Elnora) shoemkr r
223 N Spring
" Edward (Gertrude) r 114 N Mill
" Fannie (wid Wm) h 227 E Broadway
" Francis E (Emma) h 717 Margaret
" Frank (Rosetta) h 316 E 11th
" George (Hazel) welder r 1825 E 4th
" Gerves mason r 1537 E 3d
" Leonidas r 720 W Grove
" Parker lab h 613 W Lawrence
Thomson Benjamin S (Ethel) shoemkr
h 222 W Battell
" Guy S (Oleva) bootmkr h 507 W Battell
Thornburg Clyde E carp r 2513 Lincoln way W
" Henry (May) carp h 2513 Lincoln way W
Thorndyke Edna I h 208 W Mishawaka av
" Ella C clk r 208 W Mishawaka av
Thornton Solomon H (Clara) insp h
125 E Lawrence
" Wilson (Elizabeth) tchr h 303 W
Lawrence

STARK REALTY CO.

Mishawaka Trust Bldg.

Tel. Mishawaka 460

REAL ESTATE, INSURANCE AND LOANS

Terry Jeannie E music tchr Public Sch
r 123 S Hill

Tessmer Mary (wid Adolph) hskpr r
415 Lincoln way E

Tetslaff Arthur S mach h 726 Reddick
Thallemer Alfred dyer r 310 W Battell
" Anna r 1208 N Main

" August millwright h 1208 N Main
" Elizabeth (wid Alois) h 517 Forest av

" George (Anna) dryer h 310 W Battell
" Joseph marker Pastime Billiard &
Pool Rooms 123 N Main

" Wm A bkpr Kamm & Schellinger Co
r 517 Forest av

Thatcher George upper ctr r 209 W
Lawrence

Thayer Fremont D (Amelia) ship clk
Mishawaka Woolen Mfg Co h 209
Cleveland

Thomas Charles J (Jane; Red Cross
Pharmacy) h 1055 Woodward av
(S B)

" Emma h 417 W Front

" Jacob W r 114 N Mill

" Leo R acct Perkins Corp h 723 Eliza-
beth

" Thomas H (Belle) blksmith h 710 E
Grove

Timmons Margaret Mrs trimmer r 235
E Lawrence

Tippett Charles W (Bertha) driver h
745 E 6th

Tittle Ada Mrs cashr McClellans Store
h 209 N Mill

" James R (Ada) h 209 N Mill

Titus Benjamin (Catherine) plshr r 307
E 4th

" George W Rev (Ida) pastor First
Christian Church h 307 Lincoln way
W

" Mary E (wid Cornelius) h 307 E 4th

Tobey Frank r 506 E Broadway

Tobin Veronica clk Mishawaka Woolen
Mfg Co r R F D (S B)

Todd A M Co (of Kalamazoo) E Beebe
agt Essential Oils 107 W 1st

" Mildred r 118 S Spring

Toepp Emma J (wid Joseph) h 110½
Lincoln way W

Toilemaar Frank (Eveline) lab h 721
Meridian

Tollens Firmin mach r 335 W Broadway

" John C (Anna) foremn Kamm &
Schellinger Co h 207 Baker

Tompkins Clarence (Lena) driver r
Thomas Tompkins

Phone
Lincoln
6280

Brehmer Electric Shop
ELECTRICAL CONSTRUCTION

ELECTRIC FIXTURES
SUPPLIES
502 E. LA SALLE AVE.
SOUTH BEND, IND.

PRINTING  BINDING

SOUTH BEND—AND PROUD OF IT

**L
U
M
B
E
R**
AND
**Building
Materials**
Wholesale
and Retail
**Sash
Doors
Blinds
and
Interior
Finish**
=
**Michigan
Ave.
Lumber
Co.**
G. A. REUM
MANAGER
=
**Phone
Main 377**
=
Office and Yard
1612-1614
Lincoln Way W.
I. I. I. Tracks

PHONE
Main
164

LONTZ BROTHERS
COAL, GASOLINE AND OIL
602-4-6 S. Michigan St., Cor. of South

PHONE
Lincoln
5164

1002

(1921) R. L. POLK & CO.'S

Smith & Smith
Chiropractors

South Bend Mishawaka
See page 70

TOMPKINS

" Esther student r Thomas Tompkins
" James lab r Thomas Tompkins
" Thomas (Mary) elev opr h ws Somers-
set blvd 1 n of Delaware
Tonda Mildred tchr Main Sch
Toombs Louis H (Marie) typewriter
repr h 1753 E 4th
Tordi August (Dalhesi) h 313 W 9th
Torjusen Nelson J (Mary) shoemkr h
1542 Lincoln way E
Torrence Ray (Ilah) shoemkr h 401½
E Mishawaka av
Towle Carrie L h 203 Lincoln way E
" Marie r 203 Lincoln way E
Townsend Forest clk Am Ry Exp Co
res Osceola Ind

TREMEL

" Marguerite sten r 321 S Spring
" Mary A (wid George) h 321 S Spring
Trepachko Srgay (Sophia) h 308 E 13th
Trimboli Joseph (Rose) h 802 E Battell
Trippel Alfred J (Mary) mach h 332
Milburn
Trippel Frederick A (Mary) formn
Dodge Mfg Co h 221 W 6th
" Henry F (Mary) h 212 E 7th
Trochsel W S slsmn Mishawaka Woolen
Mfg Co res Elkhart Ind
Trotter Charles E (Hazel) shoemkr h
434 W Grove
Troupe Allen (Gladys) woodwkr h 807
Hendricks
Trowbridge Genevieve clk Mishawaka
Woolen Mfg Co r R F D 2
Troxel Christ E (Elizabeth) h 942 E 4th
Traylor Howard toy wkr r 512 Division
Truax E Ross (Hazel; Truax & Ditsch)
h 512 W Jefferson
" Howard (Dorothy) cook h 216 N Mill
" Rollo (Martha) carp h 1704 Home-
wood av
" & Ditsch (E Ross Truax, Harold
Ditsch) auto reprs 221 W Lawrence

INDEPENDENT TANK LINE
Petroleum Products

PHONE 34

MISHAWAKA, INDIANA

Tracas James (Rebecca) fruit h 522
Water
Tracy Frank (Tena) ptrnmkr h 321
Lincoln way W
" Fred W (Rose) h 131 E 7th
" Merrill r 131 E 7th
Tramer Lena (wid Conrad) h 414½ W
1st
Tran J Clifton (Jennie) formn h 224
W 1st
Trass Edward clk r 1119 E 3d
" John (Anna) formn h 1119 E 3d
Trauger Edward bootmkr r 309 Milburn
Traux Charles (Elizabeth) driver h 217
N Church
Treadway Forrest K (Elizabeth) lab h
1314 Division
Treadwell Ira M (Bertha) bkpr Mish-
awaka Woolen Mfg Co r 1404 Lin-
coln way E
Treely John (Frances) mach h 450 E
10th
Tremain John W (Amanda E) lab h
510 N Main
Tremel Augusta sten Mishawaka Trust
& Saving Bank r 321 S Spring
" Joseph r 321 S Spring

Truchowski Florian (Julia) h 718 E 8th
" John (Annie) h 719 Laurel
Tritt Della r 217 N Spring
" Elijah (Della) huckster r 217 N
Spring
Truman Nellie r 202 E Broadway
Trump Forrest (Hazel) rubber wkr h
423 W Broadway
" George (Edith) lab h 125 N Race
Trusert Victor h 925 W 6th
Tucker Marion (Minnie) driver h 209
N Spring
Tuckerman Louis B (Josephine) supt
Dodge Mfg Co h 447 Edgewater dr
Tuiski Andrew (Frances) h 404 W 6th
Tully Donald E r 1307 Margaret
" M Earl (Lyle) shoemkr h 1307 Mar-
garet
" Nathan (Sarah) millwright h 812
Sarah
" Otto F (Marie R) painter r 414 N
West
" Sarah Mrs cook h 812 Sarah
Tumbelson Joseph boxmkr r 127 E
Grove
Tupper Helen B tchr Bingham Sch r
333 Edgewater dr

A natural by-product of the Directory business is the compilation of Mailing Lists. If interested, ask for our Free "List of Mailing Lists." R. L. POLK & CO., Detroit, Mich.

COAL OF QUALITY

Knoblock & Martin

1613 W. Washington Ave. Phones { Bell 119
Home 5840



MISHAWAKA CITY DIRECTORY (1921)

1003

TUPPER

" Wm H (Harriett) supt Dodge Mfg Co
v-pres Peoples Building & Loan
Assn h 333 Edgewater dr
Turk Otto Rev (Marie) pastor St Peter's
Evan Luth Ch h 123 E 4th
Turnbull David C (Nellie) mech eng
h 129 N West
Turner Edward (Fawn) h 117½ W
Mishawaka av
" Jeremiah r 314½ W 3d
Turnock Fred K (Ella) wchm h 712
E Marion
" Joseph r 712 E Marion
Twibell Lewis L (Anna) lab h 119 W
Battel
Tydgat Frank (Anna) h 414 W 9th
Tye Wm A (Ellen) lab r 701 S Main
Tyler Clarence E (Bertha) barber 603
N Main h 113 W Grove
" John H r 1002 N Main
Ugo Jack (Anelia) h 419 W 11th
" Jack (Delina) rubber ctr h 1113 S
Main
Ulbricht Alfred bkpr r 202 Dale
" Laura sten Mishawaka Woolen Mfg
Co r 311 Keasey (S B)

VADERVENNET

Vadervennet Alice rubbermkr r 506 W
7th
Vail Edna r 509 Lincoln way W
" Emma r 509 Lincoln way W
" Myrtle (wid Raleigh) h 509 Lincoln
way W
Valke Curiel lab r 901 W 4th
Vallance Chas E (Elizabeth) clk Mish-
awaka Woolen Mfg Co h 838 E 3d
" Everett r 523 W Battell
" George upper ctr r 523 W Battell
Vanacker Henry (Alida) janitor h 330
W 6th
" Peter (Louisa) h 411 W 8th
VanAssel Ivo (Philimine) h 212 W 10th
Vanbell Peter (Pearl) h 938 E 4th
VanBelleghem Rene (Kunigunda) shoe-
mkr h 918 W 4th
VanBlaricom David I (Nellie) barber
623 E 4th h 625 same
" Hazel sten r 625 E 4th
VanBruaene Archiel (Mary) lab h 618
W 7th
" Camiel (Serene) clk A Coppens r 901
W 4th
VanCamp Ernest (Ruth) lab h 1314 N
Main

COLPAERT REALTY CORPORATION

Investments—Insurance—Real Estate

126-8 Lincoln Way West
Mishawaka, Indiana
Phone Mishawaka 1181

Blackstone Theatre Bldg.
South Bend, Indiana
Phone Lincoln 2152

Ulery Sherman T (Pearl) carp h809
Elizabeth
Uline Sarah (wid John) h 502 Lincoln
way W
Ullery Elmer W (Bessie) machine shop
2703 Lincoln way W h 621 E Day-
ton (S B)
" Herman (Eulah) auto mech h 113 E
Jefferson av
Ullman Fred A pres Fred A Ullman Co
r 212 Lincoln way W
" Fred A Co Fred A Ullman pres cloth-
ing 115-117 S Main
Underwood Clyde H trunkmkr r815 E
3d
" John H (Lucille) business mgr Natl
Veneer Products h 813 E 3d
Ungrey George E (Hester A) tmstr h
219 S Cedar
" Walter E crane wkr r219 S Cedar
Universal Body Corporation 211 E Mish-
awaka av
Unruh Alva C student r 211 S Cedar
" Caroline Mrs h 732 E 6th
" Frank W (Hazel) lab h 211 S Cedar
Utterback Lawrence (Johanna) h 113
S Spring
" Roy (Bessie) r 107 E 9th

" Fred (Mertie) shoemkr h Lowell av
nr N Main
" Ida M clk Natl Veneer Products Co
r Fred VanCamp
Vance Emil (Zolma) h 412 W 6th
" Emmet ship clk r 817 Elizabeth
" Harvey A mldr Perkins Corp h 109
E Wayne (S B)
" Harvey A jr mldr Perkins Corp r
109 E Wayne (S B)
" Howard (Erma) driver h 212 Union
" John E woodwkr Dodge Mfg Co h
1348 E Dayton (S B)
" Russell autowkr r 817 Elizabeth
" W Perry (Mattie) lab h 817 Elizabeth
VanDaele Cyril r 542 W 5th
" Henry (Louise) h 542 W 5th
VanDamme Archiel (Florence) shoe
mkr h 928 W 6th
" Marie Mrs shoemkr r 553 W 6th
" Rene (Marie) r 553 W 6th
VanDe Abeele Raymond (Irma) mill-
wkr h 513 Smith
VanDe Bosch Maurice r 819 W 5th
VanDe Castelee Theophil (Mary) h 413
W 7th
VanDe Castello Edward (Hilbra) wood-
wkr h 214 Harrison

GEORGE WYMAN & CO.

103-5-7-9 N. Michigan St.
Established 1860
Phone Main 5100

Dolls, Toys and Novelties in our

new Daylight Basement

COME AND SEE US

Columbia

STARTING AND LIGHTING
STORAGE BATTERIES
For All Makes of Cars—Expert Battery Repairing
COLUMBIA BATTERY COMPANY
WASHINGTON AND LAFAYETTE



Drink Hoosier Cream

LONG DISTANCE PHONES
 MAIN 780 Lincoln 1309
 1622 Lincoln Way, West SOUTH BEND, IND.

1004

(1921) R. L. POLK & CO.'S

HAYNES

America's First Car
Ditsch Sales and Garage
 Al Ditsch, Propr.
 223-225 W. WASHINGTON AVE.

VAN DE CASTELLO
 " John r 314 S Center
 " Natalie (wid August) h 314 S Center
VanDe Jugld Phillip (Louise) h 107 E 10th
VanDen Abeele Basil (Margaret) h 405 Smith
 " Margaret Mrs h 405 Smith
Vandenber Frank (Victoria) h 603½ W 6th
Vanden Berghe Edmund (Leona) auto-wkr h 512 W 5th
Vanden Borche Joseph clk r 810 W 4th
VanDen Borro Albert r 510 W 10th
 " Camiel (Rachel) brklyr h 319 S Center

VANDE VELDE
Vande Velde Alphonse (Martha) shoe turner h 315 Smith
 " Emil r 328 W 10th
 " Hector r 705 W 6th
 " Peter chauff Kamm & Schellinger Co h South Bend
VanDe Voord Alfons (Irma) h 810 S West
VanDe Voorde Cyriel (Julia) mason h 204 W 10th
VanDe Walle Achille (Evaline) meat ctr h 322 W 8th
 " Adolph r 928 W 6th
 " Alfred electn r 327 Smith
 " Archiel lab r 327 Smith
 " Arthur clk Mishawaka Woolen Mfg Co r 1002 S Union
 " August (Emma) rubberwkr h 1026 W 7th
 " August (Jennie) assmblr h 1002 S Union
 " August (Selma) h 402 W 10th
 " Charles r 327 Smith
 " David A (Mary E; Mishawaka Monument Co; Penn Realty Co) h 603 W 3d

A. J. & J. W. SCHINDLER

Insurance, Steamship Agents, Real Estate and Mortgage Loans

Phone 62

Notary Public in office

215 S. Main St., MISHAWAKA, IND.

" Octave (Ellen) r 510 W 10th
 " Rachel Mrs h 319 S Center
VanDen Dooren M Rene (Celina) h 518 Water
VanDe Putte Henry (Zolma) h 422 W 8th
 " Joseph millwkr r 930 Dodge
 " Julius (Elizabeth) millwkr h 930 Dodge
VanDer Beke Adriane Mrs h 310 W 14th
Vander Bosch Adolph bottler Kamm & Schellinger Co h South Bend
VanDer Brugghen John (Mary) carp h 124 W 9th
VanDer Hagen Charles (Leonie) h 417 W 7th
Vanderheyden Anthony (Clara) mach h 402 E Battell
 " August (Martha) lab h 1450 E 4th
 " Raymond (Julia) furniture 419 W 7th h same
Vander Vennett Julius (Mary) h 812 S West
VanDer Voorde Albert (Leontina) lab h 201 W 11th
VanDer Wende Leonard (Catherine) h 317 W 8th

" Emiel (Virginia) blksmith h 327 Smith
 " Ernest (Ellen) bootmkr r 530 W 7th
 " Frederick electn r 327 Smith
 " Hilary electn r 327 Smith
 " Hildegard clk Mishawaka Woolen Mfg Co r 603 W 3d
 " Lawrence A (Penn Realty Co) r 603 W 3d
 " Omar shoemkr r 530 W 7th
 " Peter (Mary) h 525 W 4th
 " Rachel r 322 W 8th
VanDe Wielle Charles (Martha) h 211 W 9th
VanDinter Alice C mach opr r 223 S Spring
 " George L (Vada) h 530 W 3d
 " John J foremn r 223 S Spring
 " Louis H (Mary J) h 223 S Spring
 " L H & Son (Louis H and John J) organ reprs 223 S Spring
 " Virgil r 530 W 3d
VanDreesse Peter (Alode) h 207 W 12th
VanDriessche Celestia r 802 W 4th
 " Lena r 802 W 4th
 " Louisa r 802 W 4th
 " Peter r 802 W 4th
 " Pharilda h 802 W 4th

CENTRAL ELECTRIC CO.

ELECTRICAL CONTRACTORS
 ELECTRICAL FIXTURES AND SUPPLIES

128 SOUTH MAIN

TEL. MAIN 104

The Merchants National Bank

Most Modern Banking Room in City

MISHAWAKA CITY DIRECTORY (1921)

1005

L.
E.
G
R
E
E
N
A
N

INSURANCE

VAN DUESSCHE

VanDuessche Felix (Forelia) lab h 126 W 13th
 VanDurmen Noel h 1211 W 6th
 VanDurne Ivo (Mary) h 301 Harrison
 VanDuselldorf Marion Mrs h 123 S Hill
 VanDusen Roland C (Mary) bootmkr h 612 E Marion
 " Wm G (Delphine) h 215 W Front
 VanDuyser Joseph millwkr r 709 W 6th
 VanEeckhoutte Jerome r 507 W 6th
 VanGolthem Cyrille (Marguerite) h 321 W 14th
 VanGundy John lab r Donaldson av nr N Main
 VanHamper Edward (Mary) h 607 E 3d
 VanHansbeke Orsiel (Alma) h 806 W 4th
 VanHeck Adolph r 228 W 10th
 " August (Madaline) mech h 319 W 3d
 VanHecke Cerial (Mary) h 617 W 7th
 " Charles (Mary) h 422 W 9th
 " Paul butter 328 S Mill h same
 VanHeue Alfonse (Leona) h 424 W 11th
 VanHoecke Henry (Madeline) ctr h 518 W 5th
 VanHoedt Adolph (Mary) h 317 E 13th
 " Cyriel (Anna) h 306 E 13th

VAN HUFFEL

" Isadore (Elizabeth; Mishawaka Machine Co) h 117 N West
 " Leo J (Alta) mach h 321 W Front
 VanHulle Theodore (Clara) h 501 E Mishawaka av
 VanKerckhove Henri clk r 214 E 13th
 " Mary (wid Emiel) h 214 E 13th
 " Theresa shoemkr r 214 E 13th
 VanLanduyt Alfonse (Marie) h 325 W 8th
 VanLaecke Henry (Mary) h 406 W 9th
 VanLoo August r 217 W 9th
 " Edward (Alida) h 317 W 9th
 VanNateghem Osiel lab r 901 W 4th
 VanOnacker Selina r 623 Smith
 VanOoteghem Charles hlpr r 419 W 10th
 " Clement clk J A Bennett r 419 W 10th
 " Julius r 419 W 10th
 " Paul (Emily) h 419 W 10th
 VanPaemel Arthur r 713 W 4th
 " Camiel r 713 W 4th
 " Osmond (Sylvia) lab h 713 W 4th
 VanPelt Harriett L (wid Ryan T) r 221 Lincoln way E
 VanPoecke Anton (Christina) h 816 W 5th

STARK REALTY CO.

Mishawaka Trust Bldg.

Tel. Mishawaka 460

REAL ESTATE, INSURANCE AND LOANS

VanHolsbeck Julius (Edith) h e Jefferson av nr Merrifield rd
 " Theresia (wid Peter) h 325 W 9th
 VanHolsbeke August (Mary) factry wkr h 812 W 5th
 " Charles (Lema) farmer h 220 E 9th
 " Raymond (Margaret) factry wkr r 808 W 7th
 " Rosalie (wid Peter) h 505 W 4th
 Voolsbeke Charles (Marie) autowkr h 519 Burdette
 VanHorn Daniel (Abbie) firemn h 135 W Marion
 " Everett r 135 W Marion
 VanHoutdrevre Triphon (Mary), millwkr h 811 W 6th
 VanHove Alphonse (Martha) r 553 W 6th
 " Camiel lab r 218 W 10th
 " Henry (Emily) h 218 W 10th
 " Peter (Matilda) h 703 W 4th
 " Rene (Bertha) h 1005 W 7th
 " Rene r 218 W 10th
 " Roy clk r 703 W 4th
 Van Hover Charles woolwkr r 801 W 6th
 VanHuffel Edgar drftsmn r 117 N West
 " Emiel (Melina) h 227 N Mill
 " Francis (Anna) h 429 W 9th

VanPoemel Camiel (Emma) h 316 Wells
 " George r 416 Wells
 " Madeline r 416 Wells
 " Peter (Louise) h 616 Wells
 " Urbani r 416 Wells
 VanPoppel John lab r 810 W 4th
 " Jules (Stephanie) shoemkr h 503 W 9th
 " Peter lab r 810 W 4th
 VanPoucke Julius (Marie) shoemkr r 823 W 7th
 " Theophiel (Rosalia) h 311 E 8th
 VanRegenmortel Honore (Emily) h 711 W 5th
 VanRenterghem Adolph (Pelagie) h 817 W 5th
 " Caesar (Augusta) h 327 W 11th
 " Camiel (Mary) millwkr h 702 W 7th
 " Cyriel (Augusta) r 327 W 11th
 " Mary (wid Francis) h 215 Smith
 " Mary r 817 W 5th
 " Rene r 817 W 5th
VAN RIE ALOYS A. Jeweler 106 Lincoln Way E, Tel Mishawaka 1229, h 115 S Merrifield av (See page H)
 " Arthur (Elizabeth) sheet metal wkr h 304 E 4th

Order Your Newspaper Now

The SOUTH BEND NEWS-TIMES

THE LEADING NEWSPAPER

Every Morning and Sunday, or Every Evening and Sunday

Call Main 2100

"This is a Studebaker Year"

STAPLES-HILDEBRAND CO.

LIME-CEMENT-PLASTER

QUALITY — QUANTITY — SERVICE

1006

(1921) R. L. POLK & CO.'S

VAN RIE

" Charles h 315 Taylor
" Leo P (Lillian W) phys 315 Taylor
h same
VanTassel Theresa r 222 E Marion
VanThienen Camiel (Elsie) lab h 1014
W 7th
VanTilbury Leo W student r 416 E
Grove
" Rex A student r 416 E Grove
" Wilbur G (Rose) tracer h 416 E
Grove
Vantoni Peter (Ida) h 335 Smith
VanTonne August (Anna) eng h 207
Smith
" Irma clk r 207 Smith
" Orsiel (Irma) shoemkr r 207 Smith
VanVolsen Henrie (Mary) dry gds 422
W 7th h same
VanVoore Charles (Emma) h 514 W 5th
VanVynckt Frederick (Barbara) wool-
wkr h 225 Wells
" Josephine clk Mishawaka Woolen
Mfg Co r 225 Wells
VanWagoner Alice tchr South Side Sch
VanWalle August lab r 312 Baker
VanWassenhove Alfonsine r 401 W 7th
" Celine r 401 W 7th

VERGAUMEN

Vergaumen Alfred (Freda) grocer 508
W 6th h same
" Julius (Helen) mason h 552 W 6th
Verhamme Edward (Edna) shoemkr h
311 Taylor
" Theophil (Matilda) h 219 E 9th
Verheghe Alice r 318 E 13th
" Arthur (Irma) h 318 E 13th
Verleye Alphonse (Louise) h 513 W 10th
Vermeersch Cyril clk r 547 W 4th
" Henry bootmkr r 547 4th
" Rene bottler Kamm & Schellinger Co
h 547 W 4th
Vermeire Marcel (Marie) h 417 W 12th
Vermillion Hazel tchr High Sch
Vernasco Camilla r 423 W 8th
" Dasola r 423 W 8th
" Victor (Dima) h 423 W 8th
Verneman Harold E (Goldie) h 510
Laurel
Verstheeten Gustof h 320 Baker
Verstraete Alfred (Leontiene) clk Bei-
ger Furn Co h 205 E 11th
" Charles lab r 337 Smith
" Cyriel (Leontina) h 912 S Main
" Florien L (Anna) millwkr h 706 W
7th

INDEPENDENT TANK LINE

Petroleum Products

PHONE 34

MISHAWAKA, INDIANA

" Ivo (Marie) shoemkr h rear 818 W
6th
" Juliene r 401 W 7th
" Mary (wid Peter) h 401 W 7th
" Octave r 401 W 7th
Varda James (Mary) h 314 S West
Varney Emelie (wid Henry) r 536 Cal-
houn
" Frank E (Elsie) pop corn h 536 Cal-
houn
Veevaete Adolph (Marie) lab h 545 W
7th
Veevete Joseph (Johanna) mach r 613
S Main
Velleiller Robert (Mary) lab h 718 E
Mishawaka av
Velleman Peter (Valerie) shoemkr h
312 Baker
Verauwgen Paul r 314 Smith
VerBeke Cyriel (Leona) bootmkr h 418
W 9th
" Emiel (Mary) h 513 W 9th
" Hector (Louise) r 126 W 11th
" Henry (Imogene) h 121 E 9th
" Madaline r 126 W 11th
Voreche Camille (Mary) r 324 W 7th

" Fred (Marie) shoemkr h 112 W 10th
VerStraeten Frank lab r 809 S West
" Oscar millwkr r 928 W 6th
VerVinckt Leontine r 405 W 8th
Vetter Albert J (Catherine) cigars and
billiards 601 N Main h same
Vitorelli Ralph lab h 818 Division
Vincent Archiel (Esther) shoemkr h
324 Baker
" Charles (Mary) lab h 315 Smith
" Maurice (Dorothy) lab h 324 Baker
Vining Clara (wid Otto) h 520 W Law-
rence
Vinson Anna r 124 W 8th
" Esther sten r 538 W 3d
" George E (Minnie) barber 117 N Main
h 538 W 3d
" Helen sten r 538 W 3d
" Howard G r 124 W 8th
" Isabelle E r 124 W 8th
" Louise E r 124 W 8th
" Sarah C (wid Wm) h 124 W 8th
Virniest Camiel (Mary) h 602 W 7th
Viaemynk Jules (Mary) h 417 W 12th
Voelkert Herbert drftsman r 723 E Grove
" Joseph (Louise) mldr h 723 E Grove
Vogler Arthur clk r 632 E 4th
" Joseph ptrnkr r 632 E 4th

HARVEY L. HAGER, Inc.

PLUMBING—HEATING—VENTILATION

"Our work is built up to a standard, not down to a price"

TEL. MAIN 1762

812 W. LaSALLE

If You Think of Building, Think of us The SMOGOR LUMBER CO.

Cor. Laurel &
Division Sts.
Tel. Main 122

MISHAWAKA CITY DIRECTORY (1921)

1907

VOGLER

" Pankraz (Kunigunda) h 632 E 4th
" Paul A (Marjorie) clk h 733 E 3d
Vogt Fred A (Viola C) jeweler 121 Lin-
coln way W h 201 Towle av
" Viola C Mrs mlnr 121 Lincoln way
W h 201 Towle av
Vollmer Harold R (Hattie) plmbr h 510
E Mishawaka av
Voorhees Okal M (Bessie A) sec-treas
Lowe Lumber Co h 915 Homewood
av
Vormenee Edmond (Emily) h 1305 S
Spring
Wachs Bernice clk r 603 S Logan
" Edith bkpr r 941 Lincoln way E
" Geneva pkr r 603 S Logan
" George (Christine) electn h 603 S
Logan
" George J (Mary) mach h 510 W 6th
" Harold mach r 941 Lincoln way E
" Isabell tchr r 603 S Logan
" Joseph A (Gertrude) ship clk h 941
Lincoln way E
" Joseph L (Ida) h 212 W Broadway
" Joseph L jr (Eleanor) electn r 212
W Broadway
" Marcellus electn r 603 S Logan

WALETZKO

Waletzko Adam mach r 209 N Church
" George A (Estelle) pntr h 126½ Lin-
coln way E
" Josephine L (wid John) h 209 N
Church
" Robert r 209 N Church
Walker Albert J (Mary) r 511 N 6th
" Bernice (wid Argos) shoemkr h 401
E Mishawaka av
" Bertha rubber wkr r 419 W Grove
" Carl mach r 419 W Grove
" Charles (Cora) lab h 127 Home
" Cordelia (DeCocker Dry Cleaning
Co) r 121 S Main
" Emma (wid Henry F) r 221 E 4th
" Herman C h 1014 Christyann
" Jacob lab r 907 N Main
" James r 301 Indiana av
" John A (Cordelia; De Cocker Dry
Cleaning Co) r 121 S Main
" John W (Emma) carp h 302 W Mar-
ion
" Lena M Mrs shoemkr h 221½ N Main
" Martha rubber wkr r 419 W Grove
" Philip E millwkr r 401 E Mishawaka
av
" Raleigh C (Idessa) lab h 419 W Grove

PHONE MISH. 1181

Colpaert Realty Corporation

REAL ESTATE—INSURANCE

126-8 Lincoln Way West

MISHAWAKA, INDIANA

" Orville mach r 941 Lincoln way E
" Otto A lab r 941 Lincoln way E
" Theatta box mkr r 603 S Logan
Wade Loyal woolwkr r 732 E 6th
Wabenbergh Clemence (wid Paul) h 813
Wells
" Frank (Margaret) shoemkr r 813
Wells
Waggoner Carlos lab r 431 E 10th
" George J (Effie) lab h 431 E 10th
" Georgia pkr r 431 E 10th
Wagner Guy r 316 N Cedar
" Joseph h 225 E Battell
" Mamie hskpr 816 Lincoln way E
" Olga r 414 E Lawrence
Wagoner James A (Cecelia L) mach hd
h 115½ W Mishawaka av
Wahl Wm E (Josephine) h 318 E 9th
Waidner Charles M (U S A) r 113 W
Lawrence
" Fred (Mary) ptrnmkr h 113 W Law-
rence
" Fred jr (Anna) mech h 118 E Law-
rence
" Mary H bkpr r 113 W Lawrence
Waldron Priscilla Mrs r 509 W Law-
rence
" Willis (Elizabeth) h 211 E Grove

" Ray clk Mishawaka Woolen Mfg Co
r 419 W Grove
" Rodney pkr r 401 E Mishawaka av
" Ruth tchr High Sch
WALLACH W E (Emma M), Mgr News-
Times (Mishawaka Office), h 727
Lincoln Way E, Home Tel 1649
Wallick Clyde O pkr h 136 E Grove
" Martha (wid Harvey) r 136 E Grove
" Roy C (Minnie) stmfr h 619 E Bat-
tell
Walnick Wm (Ruth) h 208 Alford
Walsh Joseph F (Anna) slsmn h 121 W
3d
Walter Robert R (Myrtle) h 122 N West
Waterhouse Floyd (Anna) foremn h
114 W Marion
Walters Francis E clk First Natl Bank
r 735 E 5th
" Jay W (Lena) mach h 735 E 5th
" Leonard (Elizabeth) h 421 W Front
Walton George (Nettie) slsmn h 601 W
Mishawaka av
" Leslie M (Sarah) dentist Mishawaka
Trust bldg h 1013 Lincoln way E
" Ralph r 319 W 3d
" W Robert student r 601 W Misha-
waka av

ADLER BROTHERS

107-109 S. Mich. and 108 W. Wash. Ave.

Society Brand Clothes

The Best
Men's Store

—Since '84—

207 S. MAIN

WM. HAPP INSURANCE

PHONE LINCOLN 1571

FIRE INSURANCE
WORKMEN'S COMPENSATION
AUTOMOBILE INSURANCE
COURT AND CONTRACTORS' BONDS

THE TUTTLE CORPORATION

WHOLESALE PAPER
INDEXING
BINDING

PRINTING

Mfg. Stationers—Specialists in Office and Bank Furniture—Filing and Loose Leaf Devices—Book Cases—Tables—Chairs
AUTOMATIC PRINTING PRESSES

Phone Main 949

119 West Washington Ave.

CHAMBERLIN METAL WEATHER STRIPS

"SINCE 1893—THE STANDARD"

THE CORRUGATIONS TELL THE STORY. IF IT COULD BE MADE BETTER CHAMBERLIN WOULD DO IT
South Bend Office: 218 N. Mich. St.
Tel. Lincoln 6440 Loyal G. Minier, Mgr.

1008

(1921) R. L. POLK & CO.'S

WAMBACH

Wambach Christian (Margaret) h 843 Lincoln Way E
" Edna watchmkr r 513 N Main
" John F (Addie) shoemkr 513 N Main r same
" Lula (wid Adam) h 119 N Wenger av
" Lynn H printer r 119 N Wenger av
Wamsley Irene clk Mishawaka Woolen Mfg Co r 202 E Mishawaka av
" Owen U (Sidney) rubberwkr h 202 E Mishawaka av
Ward Bethel pkr r 915 N Main
" Charles C (Ida) asst foremn h 132 Towle av
" Clara E (wid Alford) h 508 W Jefferson
" Clarence E student r 132 Towle av
" David L (Mary L) bootmkr h 207 N Wenger av
" Edwin S real est 105 S Main r 121 S Mill
" G Daniel (Sarah) h 1621 Lincoln Way E
" James grocer 1528 E 3d r 726 E 5th
" Ray R bootmkr r 1621 Lincoln Way E
" Simon (Rosanna) h 121 S Mill
Wardell Louis r 107 N Spring

WARREN

" Wm (Florence) lab h Donaldson av nr N Main
" Zona shoemkr r 323 W Lawrence
Warsham Henry electn J I Soens r 3323 Mishawaka av (S B)
Warwick Herman (Zua; Haecker & Warwick) h 221 Cleveland
Washburn Leslie hlpr r 1022 W 7th
" Wm T driver r 912 Union
Wasoski Carl driver Hoosier Whol Grocery Co r Ardmore Heights
Waterman Hiram B (Minnie) mach h 311 N Cedar
Watkins Irad (Margaret) lab h 318 S Logan
" Odie tchr Battell Sch
Watson Andrew (Eltzabeth) foremn h 609 E Mishawaka av
" Charles (Emma) h 119 E Jefferson av
" Emma Mrs r 119 E Jefferson av
" Frank G r 412 E Mishawaka av
" Gene mach opr r 109 W Lawrence
" Harry M (Florence) bootmkr h 412 E Mishawaka av
" Ina (wid George) r 522 E Mishawaka av

A. J. & J. W. SCHINDLER

Insurance, Steamship Agents, Real Estate and Mortgage Loans

Phone 62

Notary Public in office

215 S. Main St., MISHAWAKA, IND.

Wardlow Amos (Grace) millwkr h 1512 W 6th
" Carl booker r 1512 W 6th
" Roland driver r 1512 W 6th
Ware Charles D (Mabel; Robbins & Ware) h 219 S Race
Warner Charles H (Elizabeth) plmbr h 134 E Grove
" Charles S (Elizabeth C) foremn h 1414 N Main
" Clarissa S (wid Adna D) h 301 Lincoln Way E
" Edward carp h 217 E Lawrence
" Glen H (Grace) r 115 W 3d
" Jesse S r 205 Pine
" Karl D (Bonita) h 719 W Mishawaka av
" Richard (Bertha) shoemkr h 1112 W 6th
" Warren H (Rosa) janitor h 736 E 7th
Warnies Leo (Louisa) h 926 W 7th
Warrell Fred (Violet) lab h ss W 6th 1 e Meridian
Warren Alice (wid Charles W) h 323 W Lawrence
" Elmer P (Grace) h 2121 Lincoln Way W
" J B Indrymn Orphans Home

" John clk Mishawaka Woolen Mfg Co r 109 W Lawrence
" Mary mach opr r 109 W Lawrence
" Rettie r 109 W Lawrence
" Robert assemblr r 109 W Lawrence
" Robert J lab h 109 W Lawrence
" Samuel student r 109 W Lawrence
" Wm shoemkr r 109 W Lawrence
Watts Charles E (Nina) h 723 Chestnut
Wayland Zoe tchr High Sch
Weaver Aaron lab r 220 N Main
" Anna nurse Orphans Home
" Bertha r 810 E Lawrence
" Byron C (Adieline) carp h 802 Alabama
" Earl D (Hildred) mach r 204 E Broadway
" Edward (Ethel) h 219 Lincoln Way E
" Fred C (Wilma) h 1016 W 4th
" Harriet (wid Hiram G) r 523 Lincoln Way W
" Hubert (Fannie) real est r 229 E 4th
" Jeanette r 211 W Mishawaka av
" Lawrence H clk Joseph Colbert r 1117 Clover (S B)
" Maude clk Mishawaka Woolen Mfg Co r 1140 E Calvert (S B)

W. R. HINKLE, INC., Distributors

Fordson Tractors
Farm Implements
Repairing

THE UNIVERSAL CAR

223-229 N. Lafayette Blvd.
Bell 2338

HUGH P. DUNNAHOO-----Insurance

420 J. M. S. Building.

Phone Main 7

MISHAWAKA CITY DIRECTORY (1921)

1009

WEAVER

" Roy J (Violet) shoemkr h 810 E Lawrence
" Webb Thomas A (Linnie) asst paymstr
Mishawaka Woolen Mfg Co h 217
S Spring
" Weber August J (Rose L) pkr h 327
Milburn
" August J jr r 327 Milburn
" Bernard A clk r 922 Lincoln Way W
" Dorothy r 738 E 8th
" Edgar N (Edna) chemist h 323 W 6th
" Ella (wid Frank) h 539 E 4th
" Emile N (Lena) grocer 120 N Main
h 922 Lincoln way W
" Eugene ctr r 719 E Lawrence
" Frances M D cashr E N Weber r 922
Lincoln Way W
" Frank L (Ida) woodwkr h 738 E 8th
" Fred J (Emma R) auto mech W R
Hinkle Inc r 623 Corby (S B)
" Freda slsldy M Gilbert & Son r 1919
Catalpa av (S B)
" Mabel clk Mishawaka Woolen Mfg Co
r 1119 Oak Park ct (S B)
" Margaret clk r 327 Milburn
" Webster Burt (Hazel) foremn h 624
W Mishawaka av

WEIGEL

" Fred C (Ida) h 307 E 6th
" Marie r 307 E 6th
" Weikel Charles E (Evelyn) hornmkr h
205 S Mason
" Robert C (Dorothy) hornmkr r 1544
E 4th
" Weiles Charles auto mech W R Hinkle
Inc
" Weimer Alfred H (Edith) lab r 1110
Division
" Dorothy student r 948 Homewood av
" George D (Jennie) spec agt h 948
Homewood av
" George M (Rosella) electn h 215 Al-
ford
" Kenneth r 948 Homewood av
" Wm (Grace) lab h 921 Elizabeth
" Weinberg Cleo W driver Am Ry Exp
Co r 216 N Spring
" Weinkauf Adam h 707 E 4th
" Andrew r 707 E 4th
" Anna (wid Andrew) h 521 E 4th
" Anna (wid Michael) h 842 E 4th
" Barbara (wid Fred) h 424 E 4th
" Elizabeth (wid John) r 721 E 4th
" Fred J (Mary) mgr Great Atlantic
& Pacific Tea Co h 930 E 4th

STARK REALTY CO.

Mishawaka Trust Bldg.

Tel. Mishawaka 460

REAL ESTATE, INSURANCE AND LOANS

" Case r 614 S Main
" Clem r 614 S Main
" Covert B supt r 319 S Spring
" Emmett S (Edith M; School Loom &
Novelty Co) h 923 Niles av (S B)
" Henry M (Maggie) foremn h 319 S
Spring
" John r 614 S Main
" Joseph E (Lola) rubber ctr h 410 E
Grove
" Lucy B (wid Charles) h 614 S Main
" Vern r 614 S Main
" Weck Fred (Stella) lab h 307½ W Law-
rence
" Weede David S (Laura E) h 507 Lin-
coln Way E
" Weesner H F tchr High Sch
" Weger Charles W mach r 433 Indiana
av
" Ernest mach r 433 Indiana av
" John W (Mary) lab h 433 Indiana av
" Luther waiter r 433 Indiana av
" Weidner Irvin G (Daisy) h 515 E Law-
rence
" Jacob (Mabel) ptrnmkr h 213 Niles
av
" Weigel Elmer F (Bertha M) auto repr
h 960 E 4th

" John lab r 707½ E 4th
" Joseph B (Opal) woodwkr h 1022 E
4th
" Katherine r 842 E 4th
" Paul r 842 4th
" Paul A (Loretta G) shoemkr h 424
E 4th
" Samuel r 842 E 4th
" Weir Charles W (May E) h 937 Wash-
ington av
" May E Mrs clk Gross & Gross h 937
Washington av
" Weis Andrew J (Emma J) janitor h
717 E 4th
" Charles J (Catherine) mach h 307
Baker
" John r 717 E 4th
" Leo woodwkr r 717 E 4th
" Lewis mech r 114 S Merrifield av
" Paul foremn r 114 S Merrifield av
" Weiss Charles sec Mishawaka Farmers
Dairy Co res R F D 1
" Emma M (wid Wm) h 420 W Mish-
awaka av
" Irene r 402 E Marlon
" Jacob (S Matilda) farmer h 410 Lin-
coln Way E

**DRY CLEANING
RUG CLEANING
HEMSTITCHING
PLEATING**

Phones
Main 709
108 W. Colfax Ave.
231 E. TUTT ST.

REAL ESTATE
LOANS - RENTAL
FIRE INSURANCE

HASTINGS
REALTY CO.
BUILDINGS

Hastings Bldg.
Ground Floor
218 N. Michigan St.
PHONE LINCOLN 6440



MOTOR INDEMNITY COMPANY

AUTOMOBILE INSURANCE
INSURE YOUR CAR WITH US

ALL RISKS
QUICK ADJUSTMENTS

SOUTH BEND'S HOME COMPANY
BOTH PHONES

“SHIP BY MOTOR TRUCK”

RAINBOW TRANSFER COMPANY
LONG DISTANCE HAULING

Phones: Main 2750, Lincoln 5350

535 S. TAYLOR ST.

1010

(1921) R. L. POLK & CO.'S

WEISS

" Margaret r 402 E Marion
" Michael (Sadie) autowkr h 402 E
Marion
" Ruth student r 515 E 3d
" Samuel (Ellen N) janitor h 515 E 3d
" Wilbur student r 420 W Mishawaka
av

Weist Guy janitor h 318 E Lawrence
Weisweaver Donald bootmkr r 544 Web-
ster

" Lewis S (Catherine) h 544 Webster
" Wm H (Ethel) h 516 E 3d
Weldy W Elmer clk Mishawaka Woolen
Mfg Co h 1736 Lincoln way E
Welker Cecil solderer r 210 W 7th
" Charles O (Della) h 208 Indiana av
Wells Charles (Myrtle) waiter h 217
W Lawrence
" Charles G (Mabel D) prop Wells Ex-
change h 119 N Main

WELLS EXCHANGE, Charles G Wells
Propr, New and Second Hand Furni-
ture, 119 N Main, Tel Mishawaka
1259

" Grace tchr Battell Sch
Welsheimer Arthur C millwright r 903
Christyann

WERKELBROOK

Werkebrook Camiel shoemkr r 1115
Union
" Emily shoemkr r 1115 Union
" Julius r 1115 Union
" Odie shoemkr r 1115 Union
Werman John L (Daisy) lab h 917 E
Lawrence

WERNER CHARLES H (Elizabeth)
Plumbing, Heating, Gas Fitting and
Sewer Work 108 E 1st, Tel Misha-
waka 1099, h 134 E Grove, Tel
Mishawaka 2221 (See page J)

Wertz John T (Blanche) corres Misha-
waka Woolen Mfg Co h 127 E 7th
West Della checker r 415 E Lawrence
" Eldee O (Mildred) mach h 421 E
Lawrence

" End State Bank Melvin M Mix pres
Dr L P Van Rie v-pres A L Wolf
cashier E Haspelag asst cashier
502 W 7th

" Florence shoemkr r 520 E Broadway
" Frank F (Nellie) millwright h 415 E
Lawrence

" Harry r 115 W 7th
" Henry (Laura) carp h 505 Berlin av

INDEPENDENT TANK LINE Petroleum Products

PHONE 34

MISHAWAKA, INDIANA

" David (Opal) millwright h 615 Mar-
garet

" Otto (Ada M) h 311 E Battell
Welschouse Sarah (wid Wm) r 1009 Lin-
coln Way W

Welter Ernest E (Ida) h 726 E 5th
" Hazel clk h 726 E 5th

Welty Ray (Alma) firemn h 1009 Divi-
sion

Wenman Esther D r 502 E Broadway
" Hazel B r 502 E Broadway

" John H shoemkr r 502 E Broadway
" Wm H (Ella) shoemkr h 502 E
Broadway

Wenrick Floyd (Dema) bootmkr r 225
W Mishawaka av

Went Edward C (Hattie; E C Went &
Co) h 607 W Mishawaka av

WENT E C & CO (Edward C Went,
Robert P Milton), The North Side
Drug Store 519 N Main, Tel Misha-
waka 1212

Wentworth John A (Grace) mach h 305
Indiana av

Wenzel Stanley (Emma) h 425 W 10th
" Walter B (Bess) mech h 202 E Broad-
way

" John C (Augusta) formn h 917 Char-
lotte

" Lloyd (Marjorie) autowkr r 1009 Lin-
coln way W

Western Construction Co Fred Rankert
pres 109 W Front

WESTERN UNION TELEGRAPH CO.
Paul R Brayman Mgr, 111 S Main,
Tel Mish 1015

Westfall Harry A (Cora B; Westfall &
Sulbbs) h 114 W Battell

" Nehemiah P (Bertha) grocer 1549 E
4th h 3111 S Virgil

" & Squibbs (Harry A Westfall, Harry
W Squibbs) cigars 502 N Main
garage 102 E Mishawaka av

Westland John shoemkr r 508 N Main
Weston Lucille clk r 213 W 21st

Whangue Francis B (Sarah) h 311 E 3d
" Samuel r 311 E 3d

Wharton Ivo (Marie) formn Dodge Mfg
Co r 608 Alice

Wheatcraft Wilma tchr High School
Wheeler Charles barber r 931 E 4th

" Frank P carp City Lumber Co h 119 E
Navarre (SB)

" Tryom G (Norma) lab h 1110 Mar-
garet

Bell Phone 2131 "SHIP IT BY INTER-CITY TRUCKS" Home Phone 2181

Inter-City Transfer Co.

Traffic Of All Kinds Moved From Where It Is, To Where It Goes

Motor, Freight and Express Transport

MICHAEL I. NIEMER

1505 W. Division
Phone Lincoln 1802

Agency

Manny Furnace
SHEET METAL WORK
EAVE SPOUTING, ROOFING
CORNICES, ETC.

MISHAWAKA CITY DIRECTORY (1921)

1011

Chandler
Six

F. L. MENDEZ & COMPANY, Inc.
Automobiles and Accessories
217 E. Jefferson Blvd., Cor. Lincoln Way East. Phone Lincoln 1693

Cleveland
Six

WHITAKER

Whitaker F Leonard lab h 1645 Home-wood av
" Wm R lab r 1645 Homewood av
Whitcomb Ruth tchr Battell School r 937 19th (SB)
White Arthur H cutter r 126 E Misha-waka av
" Charles F (Clara) bootmkr h 514 W Lawrence
" Clarence (Matilda) bootmkr h es Ber-lin 1 s 6th
" Elizabeth (wid James M) r 222 Niles av
" Florence clk r 412 E 3d
" George C (Katherine S) plmbr 213 S Spring h 915 Washington av
" George E (Emma) chauf h 412 E 3d
" Geraldine K student 915 Washington av
" John C (Martha) stmfr h 125 E 6th
" Leonard L (Alice) lab h 605 W Law-rence
" Lester, shoemkr r 514 W Lawrence
" Mabel, sten r 412 E 3d
" Wm (Rena) foremn h 430 W Battell

WILBER

Wilber David H (Cora E) asst post-master treas Mishawaka Bldg & Loan Assn h 215 N Merrifield av
Wilcox Myrtle clk Mish Woolen Mfg Co r 228 E Lawrence
Wilde Joseph r 522 Short
" Marie r 522 Short
" Veronica (wid Edward) h 522 Short
Wildermuth Louis F (Margaret E) den-tist 18 Keller bldg h 107 S Hill
Wiles Charles M (Cora) clk h nw cor 12th and S Mill
Wiley Frank (Lizzie) driver h 921 E 3d
" Lloyd (Ruth) clk r 921 E 3d
Wilhelm Matthew lab r 311 W 3d
Wilke Charles (Christina) h/214 E 1st
" Ernest C sign pntr r 214 E 1st.
" Henry C carp r/214 E 1st
Wilkins Frank (Julia) h 807 W 3d
" Mary E (wid J F) r 921 Elizabeth
" Philip (Hazel) h 209 S Hill
Wilklow Barbara E slsldy h 213 S Church
Willard Frances E postal clk r 702 E Grove
" Harry L shoemkr h 317 S Main

COLPAERT REALTY CORPORATION

Investments—Insurance—Real Estate

126-8 Lincoln Way West
Mishawaka, Indiana
Phone Mishawaka 1181

Blackstone Theatre Bldg.
South Bend, Indiana
Phone Lincoln 2152

" Wm M (Margaret) shoemkr h 319 W Lawrence
Whitehead Dorothy sten Mish Woolen Mfg Co r 111 Towle av
Whiteman Byron (Margaret) ctr h 624 E Lawrence
Whitfield George W trimmer r 423 Cal-houn
Whitford Ruth prin Bingham School
Whitmer Wm A (Grace) clk h 324 W Mishawaka av
Whybrew John E (Hazel) mach h 128 E Lawrence
Wickizer Charles W (Edith) lab h 918 Charlotte
" Lewis F (Elsie) bootmkr h E Jef-ferson av nr Merrifield rd
" Wm H mach hd r 918 Charlotte
Wiedenhaft Charles (Emma) farmer h 320 E 8th
Wiekamp John H (Lena) contr 533 Webster h same
" John H jr (Elizabeth) formn h 515 Webster
" Walter G student r 533 Webster
Wiggins Edith r 1015 Sarah
" John G (Hazel) bkpr h 213 W Battell
" John W h 1015 Sarah

" J Frank (Alice) carp h 418 E Misha-waka av
" Mary I (wid Fred) h 702 E Grove
Willemyns Charles (Mary) shoemkr h 1402½ W 6th
Willes L Eugene (Grace) director mus h 115 Laurel
Willett Frederick S (Glenna K) h 309 N Merrifield av
Williams Cecil B shoemkr r 321 W Front
" Charles O (Anna) slsmn h 2220 Lin-coln Way W
" Dorothy student r 834 Lincoln Way E
WILLIAMS EDWARD H (Irma), Sec-Treas Perkins Corporation, h 111 W Bartlett (S B), Tel Mish 5223
" Forest G (Hazel) chauf h 806 W Grove
" George B (Zella) pres North Side Trust & Savings Bank treas Peo-ples Building & Loan Assn h 834 Lincoln Way E
" Ira (Lelia) bootmkr r 124 E Marion
" Jay (Florence) autowkr h 909 Eliza-beth
" John H foremn Universal Body Cor-poration h 1017 8th (S B)

R. L. POLK & CO.

NEW YORK - DETROIT - CHICAGO

We furnish accurate
up-to-the-minute

LISTS

Any Business
Any Locality

FOR QUICK SERVICE AND GOOD MULTIGRAPHING
WORK CALLED FOR AND DELIVERED
BETTER PROCESSED LETTER SERVICE

Phone
Lincoln
5819

South Bend, Indiana

Room 204 Citizens' Bank Building



W. R. HINKLE, Inc.

DISTRIBUTORS

SALES ROOMS AND SERVICE STATIONS
 223-229 N. Lafayette Blvd. Phone, Main 2338
 Lincoln, Way E, Branch, 144-148 L.W.E, Main 2894



MISHAWAKA

—BRANCHES—

NORTH LIBERTY

1012

(1921) R. L. POLK & CO.'S

WILLIAMS

- " J Hardy (Oretta) lab h 212 S Center
- " Lee mach opr r 120 E Mishawaka av
- " Leo D bootmkr r 528 W 4th
- " Martin L (Maude) h 522 Calhoun
- " Orville r 135 E Mishawaka av
- " Peter firemn Mishawaka Hotel
- " Roger student r 834 Lincoln Way E
- " Wm C (Mabel) driver h 725 Grand Blvd
- Williamson Allen flagmn h Lowell av nr N Main
- " Clarence F (Nellie) inspr h 234 E Grove
- " Wm L firemn h 212 S Virgil
- Willoughby Jefferson G (Olive) mach h 1318 N Main
- Willson George D (Clarina) carp h 611 Lincoln Way W
- Wilsie John r 218 W 6th
- Wilson Belle Mrs governess Orphans Home
- " David L (Etta) r 1308 Division
- " Dorothy clk r 605 W Lawrence
- " Hannon (Mary) h 226 E 6th
- " Harriet tchr Battel! School
- " Herman C musician r. 807 E 3d

WIRICK

- Wirick Pearl musician h 910, E 4th
- Wirth John (Dorothy) h 813 W 3d
- Wise Hazel Mrs r 1010 W 6th
- Wiseman Walter F (Maude) slsmn h 219 Home
- Witmer Chester (Gladys) electn h 512 E Jefferson av
- " Gladys opr Ind. Bell Tel Co r 512 E Jefferson av
- Witowski Steve r 119 E Jefferson av
- Witte Catharine (wid Fred) r 520, W 3d
- Witwer Carl O (Edna) rubberwkr h 109 W Battel
- " Eli S (Lydia E) h 319 S Mill
- " Harry J (Catherine) driver h 126 W 9th
- " J Roland clk Mish Woolen Mfg Co r 2626 Mishawaka av (S B)
- Witz John (Nellie) h 113 E 13th
- Wojdasik Casimer (Mary) butcher h 508 Laurel
- Wolf Anton E (Barbara) h 213 W 6th
- " Arthur F (Elizabeth) cashr West End State Bank treas Home Building & Loan Assn h 821 Lincoln Way E

A. J. & J. W. SCHINDLER

Insurance, Steamship Agents, Real Estate and Mortgage Loans

Phone 62

Notary Public in office

215 S. Main St., MISHAWAKA, IND.

- " John E (Myrtle) mach opr h 709 Christyann
- " John H (Minnie) lab h 712 Sarah
- WILSON JOHN W (Elizabeth), Chiropractor 201-202-203 Mills Bldg, 117 Lincoln Way E, h same (See left bottom lines and page E)
- " J Frank (Alma) mach h 218 Stanley
- " Lawson L (Ella) janitor h 807 E 3d
- " Louis G (Florence) millwright h 315 Lincoln Way W
- " Mary h 226 E 6th
- " Michael woolwkr r 120 E Marion
- Winbeigler Harry E (Ella) rubberwkr h 125 Stanley
- Winebrenner Earl (Edith) mach opr h 223 E Lawrence
- Winenger Lola clk Mish Woolen Mfg Co r 2501 Mishawaka av (S B)
- Winey Alton S (Elma L) dry goods 123 Lincoln Way W h 434 W Mishawaka av
- " Roy S (Margaret) mgr A S Winey h 608 Charlotte
- Wingett Fay clk Federal System Bakery res La Paz Ind
- Winters Hugh r 414 W 1st
- Winters Thomas H (Alicee) h 414 W 1st

- " Ethel Mrs clk Mish Woolen Mfg Co r 1318 Randolph (S B)
- " Wilma clk r 213 W 6th
- Wolfe Charles E (Edna) stmfr h 1308 Lincoln Way E
- " Floyd (Ethel) tinner r Thomas Amones
- " Lillian clk Mish Woolen Mfg Co r 943 18th (S B)
- Wolford Floyd O (Frances) driver h 205 Pine
- " George O (Vera) clk h 637 E 4th
- " Melvin F (Belle) foremn h 201 Pine
- Wolma Joseph D (Eddyth) auditor Mish Woolen Mfg Co h 544 Clay
- Wommer J H (Carrie) h 205 N Hill
- Womsom Henry needlemkr r 123 N Mill
- Wood Charles H millwright h 316 E Mishawaka av
- " Jesse J (Frances) steelwkr h 714 E 4th
- Woodall Ernest r 319 W 3d
- Wooden Arthur (Emma) lab h 602 Dale
- Woodka Bros Alex Sledzikowski mgr meats 113 N Main

PREST-O-LITE BATTERIES

ATWATER-KENT IGNITION

ZENITH CARBURETORS

A. W. PETERSON, Factory Distributor

323-325 SOUTH LAFAYETTE

PHONE MAIN 4763

CITY LUMBER COMPANY

BUILDING MATERIAL

Phones: Lincoln 1466 Main 676

Cor. Broadway and Lafayette

MISHAWAKA CITY DIRECTORY (1921)

1013

WOODRUFF

Woodruff Charles A (Edith) millwkr h
Donaldson av nr N Main
" George lab r 718 Meridian
Woodward George R (Emma) boxmkr h
126 E Broadway
" Jeremiah R (Cora) h 1029 Lincoln
Way E
" Logan farmer r 1029 Lincoln Way E
" Madge clk Mish Woolen Mfg Co r
126 E Broadway
" Velma clk Mish Woolen Mfg Co r
126 E Broadway
Woolf Bert (Clara) shoemkr h 120 W
Broadway
" Jesse (Jennie) h 1210 Sarah
" Mildred student r 120 W Broadway
Woollett Anna (wid James L) r 119 W
Grove
" Phillip furn rms 105 E Mishawaka av
h same
" Sarah clk r 119 W Grove
Woollett Charles W (Emma) h 814
Sarah
" Cora (wid Wm) h 320 W 1st
" Violet r 320 W 1st
Worrell Dora (wid Robert) r 407 W 4th

AGAIN

LANDON DRUG CO.

TEL. MAIN 1036
234-236 S. MICHIGAN ST.

WURZ

" Bros (Arthur F and Charles E) gro-
cers 113 Lincoln Way E
" Charles E (Wurz Bros) res Niles
Mich
Wygant Marion D phys 511 N Main r
same
Wyland Byron J (Sylvia) phys 515 N
Main h 107½ W Mishawaka av
Wylie Don mach r 327 W Battell
" George testmn r 327 W Battell
" Robert W (Etta) furnacemh h 327 W
Battell
Wyman Harry (Alice) shoemkr h 424
E Lawrence
Yack Victor T pharm E C Went & Co r
1136 Bissell (S B)

STARK REALTY CO.

Mishawaka Trust Bldg. Tels. Bell 460, Home 92

REAL ESTATE, INSURANCE AND LOANS

Worthington Benj A h 215 N Hill
" Bros (Frank & Wm R) restr 109 E
Mishawaka av
" Frank (Worthington Bros) h 118 E
Jefferson av
" Leon upper ctr r 437 E 4th
" Wm R (Pauline; Worthington Bros)
h 512 E 3d
Wrasse Herman (Christina) foremn h
211 E 7th
" John C (Augusta) city electn h 928
Washington av
Wright C W baker Orphans Home
" Donald C (Jean) mgr h 810 Lincoln
Way E
" Helen Mrs r 125½ N Main
" Otis J firemn r 914 E 4th
Wrightsmen Charles E clk r 427 Cal-
houn
" Gladys G r 427 Calhoun
" Goldie Mrs h 427 Calhoun
Wulleart Rene (Marie) h 206 E 10th
Wunderlich Winifred tchr Bingham
School
Wurz Arthur F (Winifred; Wurz Bros)
h 909 Lincoln Way E

Yant George butcher r 120 E Misha-
waka av
Yawkey Charles W (Rosena) lab h 834
E 3d
" Lee (Alice) lab h 932 E 5th
Yazel Charles M (Eva) r 519 E Marion
Yazel Connel E h 519 E Marion
Yeager Avery (Metta) watchmn h 613
Lincoln Way E
" Fredona sten r 613 Lincoln Way E
" Freeman C (Helen F) mgr h 1301
Lincoln Way E
Yeahey Alvin (Mary A) tmstr h 202 E
10th
" Bertha clk Mish Woolen Mfg Co r
211 E 9th
" Charles C (Harriette) mason h 211
E 9th
" Earl P r 211 E 9th
" Grace clk Mish Woolen Mfg Co r 202
E 10th
" Mabel sten Mish Woolen Mfg Co r
211 E 9th
" Walter r 202 E 10th
YENN FRANK J (Effie C), Teller Mish-
awaka Trust & Savings Co Bank, h
222 Lincoln Way W, Tel Misha-
waka 1447

International
Motor Trucks

HAGEDORN & WEBSTER

HARLEY-DAVIDSON SERVICE CENTER

BEARINGS SERVICE DISTRIBUTOR

216-222 E. Jefferson Blvd.

Federal
Motor Trucks

Order Your Newspaper Now
The SOUTH BEND NEWS-TIMES

THE LEADING NEWSPAPER

Every Morning and Sunday, or
Every Evening and Sunday

Call Main 2100

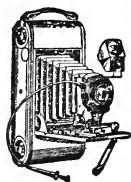

A U L T

Camera
Shop

122
S. Main
St.

Kodaks

Photo
Supplies

Developing
and
Printing

Albums



C. H. DEFREES COAL AND COKE

CEMENT, LIME and CLAY GOODS, MASON'S SUPPLIES

315 S. Taylor

Phones: Bell 279, Home 5279

1014

(1921) R. L. POLK & CO.'S

W. G. ELLIOTT
Insurance - Surety Bonds
JMS Bldg. South Bend, Ind

Main 2616

See Adv. in Insurance Dept.

YOCKIE

Yockie James r 1431 Lincoln Way E
Yoder Menno J (Alice) carp contr h
712 W 3d

" Virgil S (Maude) bootmkr h 847 E 3d

Yohn Edna r 129 E 6th

" Frank B (Lulu) h 129 E 6th

York Helen tchr South Side School

YORKSHIRE INSURANCE CO, Citizens Finance Co Agent, 210-211
Mishawaka Trust Bldg

Yost Edith E sten Mish Woolen Mfg Co
r 504 E Mishawaka av

" Edward A (Sadie M) restr h 209 Lincoln Way W

YOUNG

" Herbert (Theresa) r 320 W Mishawaka av

" Jay (Chloe) shoemkr h 1301 Margaret

" Louis (Bertha) h 125 W Mishawaka

" Maude r 419 W Front

" Orville shoemkr r 937 E 3d

" Peter A servicemn r 216 W 2d

" Ray A (Florence) clk Mish Woolen Mfg Co h 605 W 3d

" Raymond driver r 416 Laurel

" Wm H (Mary A) acct h 415 Park av
Zdankus Anthony (Marguerite) shoemkr h 847 E 5th

Zech Elizabeth (wid Paul) smstrs r 306 Milburn

Zehring Glen (Anna) mach h 512 E Mishawaka av

Zeiger Edna r 721 S Main

" Louis E (Emma) concretewkr h 233 W Battell

INDEPENDENT TANK LINE Petroleum Products

PHONE 34

MISHAWAKA, INDIANA

" Frank A foremn Dodge Mfg Co h 1711 Lincoln Way E (S B)

" Frederick A (Anna) foremn Dodge Mfg Co h 504 E Mishawaka av

Young Alice sten News-Times r 415 Park av

" Andrew J student r 903 Lincoln Way E

" Catherine V r 216 Lincoln Way W

" Charles B h 320 W Mishawaka av

" Dorothy student r 415 Park av

" D W (Anna) carp h 903 Lincoln Way E

" Edward shoemkr r 320 W Mishawaka av

" Edward F (Mary) shoemkr r 132 E Marion

" Emanuel student r 320 W Mishawaka av

" Grover M (Anna) auto mech h 608 Alice

" Harvey (Mary) driver r 416 Laurel

" Reginia (wid Lewis) r 1429 Lincoln Way E

" Theresa (wid Lawrence) h 721 S Main

Zellers David H (Rachael) blksmith 114 W 1st h 225 Paris (S B)

" Martha (wid Richard) h 1147 Lincoln Way E

" Pauline slsldy M Gilbert & Son r 1109 Ann

" Roy A (Nell) h 1105 W 6th

Zellmer Frank C (Meta) foremn h 226 W Battell

Zents Charles E (Vera) h 951 E 3d

Zerbe Ellis B (Helen M) garage 108 N Mill h 1303 Sarah

Zhanner Carline maid 421 Lincoln Way W

Zigler John W r 519 S Main

Zimmer Matilda (wid John) h 845 E 3d

" Otto r 845 E 3d

Zimmerman Arthur W (Gertrude) bkpr h 214 W Broadway

Everything

Electrical



CALL

Main 107



Conservative Life Insurance Company of America
HOME OFFICE—SOUTH BEND
A Home Company Issuing Policies for the Whole Family

MISHAWAKA CITY DIRECTORY (1921)

1015

Aermotor Windmills
 Gas Engines
 Pumps, Piping
 Fittings and
 Tanks

JOHN C. RUMMEL

AGENT FOR FARMERS' MUTUAL AID ASSOCIATION
 FIRE, LIGHTNING AND TORNADO INSURANCE
 Giving 20 Per Cent Rebate on Rodded Buildings and Their Contents
PHONE MAIN 5485
1124 S. MAIN ST., SOUTH BEND, IND.

Homer Furnaces
 Copper Cable Lightning Rods
 Goshen Hay Slings
 Pressure Boiler
 Water Systems

ZIMMERMAN

- " Benjamin shoemkr 107 N Spring
- " Edward (Helen) r 1443 Lincoln Way E
- " Eva clk Mish Woolen Mfg Co r 716 W 4th
- " Floyd C (Bertha A; Zimmerman & Sons) h 521; Webster
- " Frank S printer r 716 W 4th
- " Fred (Elizabeth; Zimmerman & Sons) h 130 W Battell
- " George P r 716 W 4th
- " Harley R (Ethel; Zimmerman & Sons) h 504 Calhoun
- " Harvey (Cora) lab h 2501 W 6th
- " Leroy lather r 107 N Spring

ZIMMERMAN

- " Mary (wid George P) h 716 W 4th
- " Wm H (Sarah) tailor h 115 S Cedar
- " & Sons (Fred, Floyd C and Harley R) meats; 107 W Mishawaka av
- Zink Blanche clk Mish Woolen Mfg Co r 626 8th (S B)
- Zinn Earl woolwkr r 216 Laurel
- Zion John P (Flossie) lab h 727 Alabama
- Zolman Milo presser r 434 W Battell
- Zones Jennie r 311 Fisher pl
- Zumbaugh Grover (Mayme) bootmkr h 123 N Spring
- " Wm F (Blanche) mach opr h 109 E Jefferson av



The Ellsworth Store
 "The Brightest Spot in Town"

**Coats, Dresses,
 Suits, Millinery**



The Association of North American Directory Publishers

OFFICERS

J. Martin Gardner, President
Toronto, Ont.
R. L. Polk, Jr., 1st Vice-Pres.
Detroit, Mich.

H. A. Manning, 2d Vice-Pres.
Springfield, Mass.
Eli J. Loranger, Sec.-Treas.
New York City

TRUSTEES

R. L. Polk, Detroit
R. H. Donnelley, Chicago
W. L. Richmond, Yonkers
Alvin H. Boyd, Reading
R. W. Lovell, Montreal

Wm. G. Torchiana, Philadelphia
B. D. Annewalt, Cleveland
W. C. Foote, Atlanta
D. W. Bowman, Akron
W. H. Lee, New Haven
G. D'W. Marcy Boston

Secretary's Office, 125-135 Church St., New York City

The Association of North American Directory Publishers is composed of reputable City Directory Publishers, organized for the general advancement of the Directory business. Any person, corporation or firm engaged in business as owner and publisher of a City Directory in the United States or Canada, who shall qualify as competent to gather information and compile a City Directory and furnish satisfactory references, is eligible to membership.

The objects of the Association are:

First. The advancement of the Directory business and the improvement of Directories by the interchange of ideas and the exchange of experienced employes.

Second. To provide protection to the public against fraudulent advertising schemes which operate under the name of Directories, and to drive unprincipled promoters of the same out of business.

Third. To provide permanent and profitable employment to competent, industrious and honest Directory canvassers and compilers.

Fourth. For the mutual protection and advancement of the established and prospective interests of all who may become members, by personal advice and assistance of members as may be mutually satisfactory, desirable or advisable, and by such other means as may, from time to time, be shown to be wise, proper and lawful.

\$100.00 REWARD will be paid by the Association for the arrest and conviction of any person or persons engaged in publishing, collecting or canvassing for any fraudulent or "fake" Directory.

POLK'S

Mishawaka City Directory

1921

Classified Business Directory

Names appearing under headings marked thus * are only inserted when specially contracted for.

Agricultural Implements
Hunsberger Sales Co, 424 S Main

***Ambulance Service**
FINCH UNDERTAKING CO, 202 N Main (See page L)

***Amusement—Places of**
TEMPLE THEATRE, 102-104 Lincoln Way E (See page L)

***Attorneys-at-Law**
(See also Lawyers)
BINGHAM & BINGHAM, 213 E 3d
COLPAERT ACHILLE C, 126-128 Lincoln Way W (See right center lines and page K)
FEIG RLPH S, Mishawaka Trust Bldg
JONES HARVEY W, 7-8 Keller Bldg, 113-123 Lincoln Way W
SCHINDLER JOHN W, 112 Lincoln Way E

Auctioneers
Hunsberger Sales Co, 424 S Main

***Automobile Accessories**
GROVE'S TIRE SHOP, 125 S Main (See page C)
MATZ & FORSTBAUER, 124 Lincoln Way W (See page C)

***Automobile Batteries**
MISHAWAKA BATTERY SERVICE, 702-04 S Main (See page C)

Automobile Body Mfrs
Universal Body Corp, 211 E Mishawaka

Automobile Garage
Donovan Harry, rear 210 Lincoln Way E
HINKLE W R INC, 215 Lincoln Way W (See page C)
Imperial Garage, 2301 Lincoln Way E
Larimer Ellis, 831 E 3d
Mishawaka Garage, 214-16 S Main
Overland Service Station, rear 111 Lincoln Way W
Westfall & Squibb, 102-06 Mishawaka
Zerbe Ellis, 108 N Mill

***Automobile Ignition, Starting and Batteries**
AUTO ELECTRIC SHOP, 417 S Main

***Automobile Ignition and Generator Repairs**
MISHAWAKA BATTERY SERVICE, 702-04 S Main (See page C)

***Automobile Livery**
FINCH AUTO LIVERY, 207 Lincoln Way W (See page B)

Automobile Painters
Hartwick Paint Shop, 109 E 1st, 126½ E 7th and 417 South Bend av, S B

Automobile Repairers
HINKLE W R INC, 215 Lincoln Way W (See page C)
Imperial Garage, 2301 Lincoln Way E
Truax & Ditsch, 221 W Lawrence

Automobile Supplies
Cone C C, 116 Lincoln Way W
North Side Supply, 118 E Mishawaka av
Overland Service Station, rear 111 Lincoln Way W

Automobile Tire Repairers
GROVE'S TIRE SHOP, 125 S Main (See page C)

Automobile Tires
GROVE'S TIRE SHOP, 125 S Main (See page C)
MATZ & FORSTBAUER, 124 Lincoln Way W (See page C)

Automobile Top Manufacturers
MISHAWAKA TOP SHOP, 417 S Main (See page 58)

***Automobile Tops Repaired**
MISHAWAKA TOP SHOP, 417 S Main (See page 58)

Automobiles
ELGIN CAR, 702-04 S Main (See page C)
HINKLE W R INC, 215 Lincoln Way W (See page C)

LUMBER

AND

Building Materials

Wholesale and Retail

Sash
Doors
Blinds
and
Interior
Finish

=

Michigan

Ave.

Lumber

Co.

G. A. REUM

MANAGER

=

Phone

Main 377

=

Office and Yard
1612-1614

Lincoln Way W.
I. I. I. Tracks

PHONE
Main
164

LONTZ BROTHERS

COAL, GASOLINE AND OIL

602-4-6 S. Michigan St., Cor. of South

PHONE
Lincoln
5164

1018

(1921) R. L. POLK & CO.'S

Bakers

Block August, 119 N Mishawaka av
Federal System Bakery, 103 Lincoln
Way W
Kuss Baking Co, 115-121 W 1st
Lindzy Bert, 117 E Mishawaka av

Banks and Bankers

Farmers & Merchants State Bank, 114-
16 Lincoln Way E
First National Bank, 101 Lincoln Way
W
First Trust & Savings Bank, 101 Lin-
coln Way W
MISHAWAKA TRUST & SAVINGS CO
BANK, 102 Lincoln Way W (See
left bottom lines and page D)
NORTH SIDE TRUST & SAVINGS
BANK, 602 N Main
West End State Bank, 502 W 7th

Barbers

Duffey H M, 110 Lincoln Way E
Ellsasser Edward C, 107 S Main
Hawkins Henry E, 501 N Main
Hayes E Frank, bsmt 101 N Main
Kimble Harry O, 206 S Main
Mahler Edward F, 213 N Main
Miller Chester, 209 E 6th
Oles Oren M, 106 N Mill
Payette F A, 131 E 6th
Robbins & Ware, 504 N Main
Schock Charles A, 812 W 4th
Stevens Theodore, 323 S Center
Tyler Clarence E, 603 N Main
Van Blaricom David I, 623 E 4th
Vinson George, 117 N Main

Barbers' Supplies

Duffey H M, 110 Lincoln Way E

*Batteries Repaired

MISHAWAKA BATTERY SERVICE,
702-04 S Main (See page C)

Batteries—Storage

MISHAWAKA BATTERY SERVICE,
702-04 S Main (See page C)
Shaffstall Chauncey N, 220-222 S Main

Bed Manufacturers

Premier Bed Co, Beiger sw cor N Y C
R R

Bicycle Dealers and Repairers

Cart Frank F, 118 S Main
Cone C C, 116 Lincoln Way W

Billiard Halls

Ellsasser Edward C, 107 S Main
Grovelski Joseph F, 108 Lincoln Way
W
Maculski John, 336 Wells

MATZ & FORSTBAUER, 124 Lincoln
Way W (See page C)
Pastime Billiard & Pool Rooms, 12
N Main
Ross Billiard Hall, bsmt 101 N Main
Shank Abram L, 102-04 Lincoln Way W
Westfall & Squiggs, 502 N Main
Vetter Albert J, 601 N Main

Blacksmiths

Holderman James F, 217 N Main
Zellers David H, 114 W 1st

*Bonds

CITIZENS FINANCE CO, 210-211 Mish-
awaka Trust Bldg (See page D)

Books and Stationery

Martin Anna E, 106 S Main

Bottlers

Kamm & Schellinger Co, N Center
Mishawaka Bottling Works, 505 Olive
ct

Bowling Alleys

Pastime Billiard & Pool Rooms, 123
Main

Builders' Supplies

FRANK LUMBER & COAL CO, 432
Spring (See page I)
HERZOG & ANDERSON, 124 S Main
and cor Main and N Y C R R (See
page E)
ROSE SCHUYLER, 424 S Spring (See
front cover and page 74)
SCHROEDER COAL & ICE CO, 111 V
Broadway

Building and Loan Associations

Home Building & Loan Assn of Misha-
waka Ind, 126-128 Lincoln Way W
Mishawaka Building & Loan Assn, 109 1/2
Lincoln Way E
PEOPLE'S BUILDING & LOAN ASSN
112 Lincoln Way E

Butter, Eggs and Cheese

Van Hecke Paul, 328 S Mill

*Cafes

MISHAWAKA CAFE & RESTAURANT
111 N Main (See page H)

*Cement, Lime and Plaster

FRANK LUMBER & COAL CO, 423
Spring (See page I)

*Charcoal

ROSE SCHUYLER COAL CO, 424
Spring (See front cover and page 74)

A natural by-product of the Directory business is the compilation of Mailing Lists. If interested, ask for our Free "List of Mailing Lists." R. L. POLK & CO., Detroit, Mich.

OUR COAL MAKES WARM FRIENDS

KNOBLOCK & MARTIN

1613 W. Washington Ave.

Phones ^{{ BELL 119}
_{{ HOME 5840}

MISHAWAKA CITY DIRECTORY (1921)

1019

Chiropractors

SMITH & SMITH, 527 Lincoln Way W
(See left top corner cards and page 70)

WILSON JOHN W., 201-202-203 Mills Bldg, 117 Lincoln Way E (See left bottom lines and page E)

Cigar Manufacturers

Behse Charles H, 301 N Merrifield av
MATZ & FROSTBAUER, 124 Lincoln Way W (See page C)

Cigars and Tobacco

Bordy Wm A, 506 N Main
De Meester Camiel, 546 W 6th
Lawler Charles A, 115 W Mishawaka av
MAGRAMES WM & CO, 109 Lincoln Way W (See page E)

Pastime Billiard & Pool Rooms, 123 N Main

Vetter Albert J, 601 N Main
Westfall & Squibbs, 502 N Main

*City Property

COLPAERT REALTY CORPORATION, 126-128 Lincoln Way W (See right center lines and page K)

*Cleaners—Wall Paper

ROY CHARLES COMPANY, 211 Lincoln Way W (See page J)

Cleaners and Dyers

De Cocker Dry Cleaning Co, 121 S Main
Huys Arthur, 508 Wells

Clothing

Alexander's, 111 Lincoln Way W
Baer Benjamin, 109 S Main
Huys Henry, 701 W 6th
Marks Henry, 503 N Main
Mishawaka Clothiers, 107 N Main
Nevel Maurice, 311-15 N Main
Patland Samuel, 508 N Main
Piser Abraham I, 225 Smith
Ullman Fred A Co, 115-17 S Main

Coal, Coke and Wood

City Coal Yard, 814 W 4th
Grange Elevator Co, 405 Union
Jaquith Roy, 226 N Main
Kronenwitter D L, 315 Union
Kuhn A E, 121 E Mishawaka av
Niles Coal Co, 305 N West
North Side Coal & Transfer Co, 506 N Main
Schroeder Coal & Ice Co, 111 W Broadway

*Coal Dealers

HERZOG & ANDERSON, 124 S Main and cor Main and N Y C R R (See page E)

ROSE SCHUYLER COAL, 424 S Spring (See front cover and page 74)

SCHROEDER COAL & ICE CO, 111 W Broadway

*Coal—Retail

ROSE SCHUYLER COAL, 424 S Spring (See front cover and page 74)

*Coal—Wholesale

ROSE SCHUYLER COAL, 424 S Spring (See front cover and page 74)

*Coke

HERZOG & ANDERSON, 124 S Main and cor Main and N Y C R R (See page E)

ROSE SCHUYLER COAL, 424 S Spring (See front cover and page 74)

*Combination Porches

COLE & BAIRD, 2202-2210 Lincoln Way W (See right side lines and page F)

Confectioners

Foerster & Diltz, 115 Lincoln Way E
Frees John A, 103 E Mishawaka av
MAGRAMES WM & CO, 109 Lincoln Way W (See page E)
Petroff Mike, 513 N Main
Rojanovicz Peter, 411 Laurel

Contractors

Corposon Frederick (cement), 518 N Cedar
Davis Daniel L (genl), 214 Towle av
Fite Thomas S, 209 N Mill
France J L (carp), 408 W Mishawaka
Fries John S (mason), 124 S Merrifield av
Gott Holvey A (carp), 131 E Marion
Lechlitner Wm W, 629 E 3d
Meuninck Charles, 322 E 13th
Moore David, 314 S Main
Moran Arthur R, 826 E 4th
Reed Henry W, 428 E 3d
Reed Wm F, 527 E 3d
ROY CHARLES COMPANY (Painters), 211 Lincoln Way W (See page J)
Schmidt H C (mason), 310 W 1st
Schumacher Peter (carp), 323 W 4th
Smith Theodore H (cement), 221 3orley av
Soens Electric Shop (electrical), 109-11 W 1st
Western Construction Co (paving), 109 N Front
Wiekamp John H, 533 Webster

GEORGE WYMAN & CO.

103-5-7-9 N. Michigan St.

Established 1860

COME AND SEE US

Phone Main 5100

Dry Goods, Carpets Ready-to-Wear

ENERGINE

Telephones Main 892, Lincoln 5892

ODORLESS DRY CLEANING

CALL OUR DELIVERY SERVICE

The Paris Dry Cleaning and Dye Works

532 N. Emerick



Drink Hoosier Cream

LONG DISTANCE PHONES
MAIN 780 Lincoln 1309
1622 Lincoln Way, West SOUTH BEND, IND.

1020

(1921) R. L. POLK & CO.'S

CORNER
ST. JOSEPH
& WAYNE STS.

**SOUTH BEND ENGRAVING AND
CO. ELECTROTYPING**

PHONES
MAIN 3
LINCOLN
5003

*Contractors—Plumbing

BARNARD C L & SON, 118-120 Lincoln Way E (See page G)
COLBERT JOSEPH, 505-507 N Main (See page G)
DISTLER JOHN C, 126 Lincoln Way E (See page J)
LANG O E & CO, 109-111 Lincoln Way E (See page G)
WERNER CHARLES II, 108 E 1st (See page J)

*Cut Glass

VAN-RIE ALOYS A, 106 Lincoln Way E (See page H)

*Cutlery

COLBERT JOSEPH, 505-507 N Main (See page G)

Cylinder Grinding

Save Old Motors Corp, 2703 Lincoln Way W

*Dairies

(See also Milk Dealers)

MISHAWAKA FARMERS' DAIRY CO, 545 W 3d

*Decorators

ROY CHARLES COMPANY, 211 Lincoln Way W (See page J)

Dentists

Irwin F H, 101 Lincoln Way W
Milstead Wallace L, Mishawaka Trust bldg
Parr John B, 515 N Main
Reynolds Hugh N, Mishawaka Trust bldg
Smith Ivan E, 115½ S Main
Stowell T C, 117 S Mill
Walton L M, Mishawaka Trust bldg
Wildermuth L F, 18 Keller bldg

Department Stores

Bennett Julius A, 424-426 W 7th
Peoples Department Store, 112 Lincoln Way W

*Diamonds

VAN-RIE ALOYS A, 106 Lincoln Way E (See page H)

*Doors—Screen

COLE & BAIRD, 2202-2210 Lincoln Way W (See right side lines and page J)

*Doors—Storm

COLE & BAIRD, 2202-2210 Lincoln Way W (See right side lines and page F)

*Draying and Trucking

CLAEYS BROS TRANSFER CO, 225 N Main (See page L)

Dressmakers

Klaer Florence S, 1338 Lincoln Way I
Kronewitter Lizzie B, 225 S West
Shadowsky Edith, 208 Union
Shaffer Elizabeth Mrs, 206 Milburn

Druggists

Mishawaka Pharmacy, 101 Lincoln Way E
Page's Pharmacy, 300 W 6th
RED CROSS PHARMACY, 102 Lincoln Way W
Went E C & Co, 519 N Main

*Drugless Healing

STIRMAN WALTER B, 216 Lincoln Way E (See page I)

*Dry Cleaning

CLARK'S LAUNDRY & DRY CLEANING CO, 317-319 N Main (See page H)

*Dry Goods—Retail

Buyse August, 601 W 6th
Cohen Simon & Co, 609 N Main
DeMeester Theophile, 423 W 7th
Gilbert M & Son, 113 Lincoln Way W
Huys Henry, 701 W 6th
Piser Abraham I, 225 Smith
Stein Bros, 109 W Mishawaka av
Stein J W & Son, 517 N Main
Tackels Leonard, 540 W 7th
Van Volsen Henrie, 422 W 7th
Winey A S, 123 Lincoln Way W

Electric Light and Power Companies

Northern Indiana Gas & Electric Co, 118 N Main

*Electrical Contractors

PERKINS BROS, 119 S Main

Electrical Goods

Mishawaka Electric Shop, 103 Lincoln Way E
Perkins Bros, 119 S Main
Soens Electric Shop, 109-11 W 1st

Electricians

Auto Electric Shop, 417 S Main
Perkins Bros, 119 S Main
Soens Electric Shop, 109-11 W 1st

*Electro Massage

STIRMAN WALTER B, 216 Lincoln Way E (See page I)

*Embalmers

FINCH UNDERTAKING CO, 202 N Main (See page L)

Robertson Bros. Co.

SOUTH BEND, IND.

"QUALITY FIRST"
DRY GOODS
AND LADIES'
READY-TO-WEAR

The Merchants National Bank

Safety Deposit Boxes for Rent,
4% on Savings

MISHAWAKA CITY DIRECTORY (1921)

1021

Essential Oils

Fodd A M Co of Kalamazoo, 107 W 1st

*Executors and Administrators

MISHAWAKA TRUST & SAVINGS CO BANK, 102 Lincoln Way W (See left bottom lines and page D)

Express Companies

American Railway Express Co, 221 N Main

Feed

Orange Elevator Co, 405 Union
Malaise Eugene, 817 W 6th
Rouch Wm E, 1112 N Main

Florists

Powell Charles L, 121 N Main
Pugh David A, 209 N Cedar

*Foreign Exchange

MISHAWAKA TRUST & SAVINGS CO BANK, 102 Lincoln Way W (See left bottom lines and page D)

Founders and Machinists

PERKINS CORPORATION, 409 N Main
(See page F)

Fruits

Kolakis John, 113 S Main
O K Fruit Store, 121 Lincoln Way E

*Fuel

ROSE SCHUYLER COAL, 424 S Spring
(See front cover and page 74)

*Funeral Cars

FINCH AUTO LIVERY, 207 Lincoln
Way W (See page E)

*Funeral Directors

FINCH UNDERTAKING CO, 202 N Main
(See page L)

Furnaces

BARNARD C L & SON, 118-120 Lincoln
Way E (See page G)
DISTLER JOHN C, 126 Lincoln Way E
(See page J)

Furnished Rooms

Ashbaugh Charles, 103½ Lincoln Way
W
Woollet Philip, 105 E Mishawaka av

Furniture Dealers

Beiger Furniture Co, 114-16 N Main
Harris Edward, 204-06 N Main
Mishawaka Furniture Co, 203 N Main
Van Der Heyden Raymond, 419 N 7th
Wells Exchange, 119 N Main

*Furniture Repairers

MISHAWAKA TOP SHOP, 417 S Main
(See page 58)

*Garages

HINKLE W R INC, 215 Lincoln Way
W (See page C)

Gas Companies

NORTHERN INDIANA GAS & ELECTRIC CO, 118 N Main

*Gasoline and Oils

INDEPENDENT TANK LINE THE, 222
W Broadway (See left center lines
and page I)

*Grey Iron Castings

PERKINS CORPORATION, 409 N Main
(See page F)

Grocers—Retail

Bailey Homer N, 1014 N Main
Barrett John, 724 Lawrence
Bauert Charles A, 118 S Center
Bennett Julius A, 427 W 7th
Bickel Frank J, 914 Division
Blasko John, 704 E Lawrence
Coppens Emil O, 701 W 4th
De Keizer Camiel, 331 Smith
De Meulenaere Camiel, 427 W 7th
Dunn James A, 302 Niles av
Eckert Charles, 538 W 6th
Egendoerfer Alexander P, 1609 Lincoln
Way E
Feldman Nathan, 724 Division
Frassino & Croatti, 334 W 9th
Fuller Clem, 317 E 4th
Gamble C W & Sons, 111 W Misha-
waka av
Gravelet Rene J, 501 W 6th
Greenfield Jack, 502 Laurel
Groff Bros, 117 W Michawaka av
Hacker & Warwick, 226 Cleveland
Hamman Frank H, 224½ E Marion
Healy Edward, 209 E Marion
Healy James G, 431 E Mishawaka av
Hoerzman Bernard, 114 E Mishawaka
Jacobs Louis, 807 Ann
Johnson Charles A, 215 S Cedar
Katz Alex I, 1145 E 3d
Katz Charles C, 2103 Lincoln Way W
Kiler Max, 325 E 10th
Kizer David, 858 E 3d
Meuninck Ernest, 1123 Union
Moraschi & Ferretti, 307 W 10th
Neddo Edward P, 414 Laurel
Nikart & Knuth, 709 Union
Petersen O E, 548 N Cedar
Petro James H, 610 Margaret
Piggly Wiggly Store No 4, 105 Lincoln
Way E

The Ries Co.

**GREATER
SOUTH BEND'S**

Greatest
Furniture
Outfitters

Quality First

Service That
Satisfies

Highest Standard
of Values

**DISTRIBUTORS
OF**

**Berkey-Gay
Furniture**

**Whittall-Wilton
Rugs**

Sloan
Linoleum

**Bohn Syphon
Refrigerators**

**Columbia
Graphophones**

Simmons Beds

**South Bend
Malleable and
Peninsular
Gas and Com-
bination Ranges**

**Gloria Electric
Cleaners**

**Lloyd & Whitney
Carriages
and Go-Carts**

Made in
**U. S.
TOYS**

**SELECT
YOUR
Requirements
and
Just Tell The
Salesman To
"Charge It"**

The Ries Co.

Order Your Newspaper Now
The SOUTH BEND NEWS-TIMES

THE LEADING NEWSPAPER

Every Morning and Sunday, or
Every Evening and Sunday

Call Main 2100

STUDEBAKER LIGHT-SIX — The Car of Wonderful Economy — Due to Light Weight and Perfect Balance

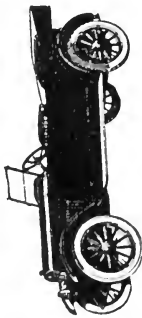

STAPLES-HILDEBRAND CO.

BUILDING MATERIALS

"A SAFE PLACE TO TRADE"

1022

(1921) R. L. POLK & CO.'S

Grocers—Retail—Contd

Pomeranz Abraham, 307 W Lawrence
 Raz Samuel, 220 E Mishawaka av
 Rohleder R E, 223 Lincoln Way W
 Rohleder Walter C, 547 W 3d
 Scheer Simon, 533 W 4th
 Schwartz Benjamin J, 614 E Mishawaka
 Schwartz David, 107 E Mishawaka
 Shank Jacob, 502 S Main
 Shapiro Albert, 150 W Broadway
 Shillinger T A, 128 Indiana av
 Singer Samuel, 201 E Jefferson av
 Stearns W B, 124 W 1st
 Vergauwen Alfred, 508 W 6th
 Ward James, 1528 E 3d
 Weber Emile N, 120 N Main
 Westfall N P, 1549 E 4th
 Wurz Bros, 113 Lincoln Way E

Grocers—Wholesale

Hoosier Wholesale Grocery Co, 201 N Main

Hairdressers

Beach Sarah A, Mishawaka Trust bldg
 Blum Myra M, 206 S Main

Hardware—Retail

BARNARD C L & SON, 118-120 Lincoln Way E (See page G)
 COLBERT JOSEPH, 505-507 N Main (See page G)
 LANG O E & CO, 109-111 Lincoln Way E (See page G)
 Swanger J Q jr, 110 Lincoln Way W

***Hardwood Lumber**

MISHAWAKA LUMBER YARD, cor 4th and Union (See left top lines and page 96)

Harnessmakers

Fisher Wm, 112 S Main

***Hauling**

CLEARYS BROS TRANSFER CO, 225 N Main (See page L)

***Heating and Ventilating**

COLBERT JOSEPH, 505-507 N Main (See page G)
 WERNER CHARLES H, 108 E 1st (See page J)

***Home Builders**

COLPAERT REALTY CORPORATION, 126-128 Lincoln Way W (See right center lines and page K)

***Hot Air Furnaces**

DISTLER JOHN C, 126 Lincoln Way E (See page J)

Hotels

HOTEL MISHAWAKA, 202-206 S Main
 MILBURN HOTEL, 106-108 S Main
 PERSHING HOTEL, 111 N Main (See page H)

***House Furnishings**

BARNARD C L & SON, 118-120 Lincoln Way E (See page G)

***Ice Cream Parlors**

MAGRAMES WM & CO, 109 Lincoln Way W (See page E)

Ice Manufacturers and Dealers

Schroeder Coal & Ice Co, 111 N Broadway

Insurance Agents

ANDERSON EDGAR S, 211 Mishawaka Trust Bldg (See page D)
 CITIZENS FINANCE CO, 210-211 Mishawaka Trust Bldg (See page D)
 Garmire Earl C, 126 Lincoln Way W
 HASTINGS REALTY CO, 111 S Church (See right side lines and page 112)
 Hutchinson J W, 103 Lincoln Way E
 Lonergan David H, 111 S Church
 Long Enos E, 101 Lincoln Way W
 McMichael J A, 109½ Lincoln Way E
 Miller Wm A, 105½ E Mishawaka av
 MISHAWAKA TRUST & SAVINGS CO BANK, 102 Lincoln Way W (See left bottom lines and page D)
 Petro M L, 126-28 Lincoln Way W
 SCHINDLER A J & J W, 112 Lincoln Way E (See left center lines and page K)
 STARK REALTY CO, Mishawaka Trust Bldg (See right center lines and page K)

***Insurance Companies—Fire**

IMPORTERS & EXPORTERS INS CO OF NEW YORK, Edgar S Anderson Agent, 211 Mishawaka Trust Bldg (See page D)
 LONDON AND SCOTTISH ASSURANCE CO, Citizens Finance Co Agts, 210-211 Mishawaka Trust Bldg (See page D)
 NORTHWESTERN NATIONAL INS CO OF MILWAUKEE, Edgar S Anderson Agent, 211 Mishawaka Trust Bldg (See page D)
 YORKSHIRE INSURANCE CO, Citizens Finance Co Agts, 210-211 Mishawaka Trust Bldg (See page D)

***Interior Finish**

FRANK LUMBER & COAL CO, 423 S Spring (See page I)

ST. JOSEPH ABSTRACT & TITLE GUARANTEE CO.

John A. Hibbard, Pres.

Andrew N. Hildebrand, Mgr.

Abstracts of Title to All Real Estate in St. Joseph County

Room 201 Citizens Bank and Trust Co. Bldg.

Lincoln 6298

If You Think of Building, Think of us The SMOGOR LUMBER CO.

Cor. Laurel &
Division Sts.
Tel. Main 122

MISHAWAKA CITY DIRECTORY (1921)

1023

MISHAWAKA LUMBER YARD, cor 4th and Union (See left top lines and page 96)

***Investment Securities**
CITIZENS FINANCE CO, 210-211 Mishawaka Trust Bldg (See page D)

***Investments**
CITIZENS FINANCE CO, 210-211 Mishawaka Trust Bldg (See page D)
POLPAERT REALTY CORPORATION, 126-128 Lincoln Way W (See right center lines and page K)

Jewelers and Watchmakers
Garvin Allen S, 605 N Main
Parmenter Wm H, 107 Lincoln Way E
VAN-RIE ALOYS A, 106 Lincoln Way E (See page H)
Vogt F A, 121 Lincoln Way W

Junk Dealers
Rosenstein S & Sons, 212 N Mill

Justices of the Peace
Long Enos E, 101 Lincoln Way W

Ladies' Ready to Wear
Gilbert M & Son, 113 Lincoln Way W
Gross & Gross, 116 Lincoln Way E

Last Manufacturers
Clark G C Metal Last Co, 1107-11 N Main

***Lath and Shingles**
MISHAWAKA LUMBER YARD, cor 4th and Union (See left top lines and page 96)

Laundries
CLARK'S LAUNDRY & DRY CLEANING CO, 317-319 N Main (See page H)
Mark Sing Lee, 124 N Main

Lawyers
Bingham & Bingham, 213 E 3d
Bower E J, 111 S Church
COLPAERT ACHILLE C, 126-128 Lincoln Way W (See right center lines and page K)
Feig Ralph S, Mishawaka Trust bldg
Hennessy James, 6 Keller bldg
JANSEN SEYMOUR, 113 Lincoln Way W
Jerengan Ralph H, 113½ S Main
Jones Harvey W, 7-8 Keller bldg
Kent Rollie, 515 N Main
Long Enos E, 101 Lincoln Way W
McMichael J A, 109½ Lincoln Way E

Metzger Charles L, 19-20 Keller bldg
Parks I K, 126-28 Lincoln Way W
Schellinger F A, 117½ Lincoln Way E
SCHINDLER JOHN W, 112 Lincoln Way E

Leather and Findings
Eberhardt August L, 214-16 N Main

***Linseed Oil**
INDEPENDENT TANK LINE THE, 222 W Broadway (See left center lines and page I)

***Livery—Automobile**
FINCH AUTO LIVERY, 207 Lincoln Way W (See page B)

***Livery—Motor Car**
FINCH AUTO LIVERY, 207 Lincoln Way W (See page B)

Livery and Boarding Stables
McDowell Andrew T, 224 S Main

Loans
CITIZENS FINANCE CO, 210-211 Mishawaka Trust Bldg (See page D)
COLPAERT REALTY CORPORATION, 126-128 Lincoln Way W (See right center lines and page K)
Petro M L, 126-28 Lincoln Way W
SCHINDLER T J & J W, 112 Lincoln Way E (See left center lines and page K)
STARK REALTY CO, Mishawaka Trust Bldg (See right center lines and page K)

***Long Distance Hauling**
CLAEYS BROS TRANSFER CO, 225 N Main (See page L)

***Lubricating Oils**
INDEPENDENT TANK LINE THE, 222 W Broadway (See left center lines and page I)

***Lumber**
FRANK LUMBER & COAL CO, 423 S Spring (See page I)
MISHAWAKA LUMBER YARD, cor 4th and Union (See back cover and page 96)

***Lumber—Hardwood**
FRANK LUMBER & COAL CO, 423 S Spring (See page I)
MISHAWAKA LUMBER YARD, cor 4th and Union (See left top lines and page 96)



YOU CAN SOLVE YOUR WINDOW AND DOOR PROBLEMS BY EQUIPPING WITH CHAMBERLIN
South Bend Office: 218 N. Mich. St.
Tel. Lincoln 6440 Loyal G. Minier, Mgr.

PHONE
Mishawaka
27
SCREEN DOORS AND WINDOWS
ANTI FLY AND WEATHER APPLIANCES
2202-2210 Lincoln Way West
COLE & BAIRD
 Interchangeable Screen and Glass Porches
Mishawaka, Ind.
Mishawaka
PHONE
27

THE TUTTLE CORPORATION

PRINTERS

PAPER RULERS

BINDERS

STATIONERS

"EVERYTHING THAT'S USED IN AN OFFICE"

119 West Washington Ave.

LARGEST STOCK IN INDIANA

Phone Main 949

CHARLES B. SAX AND COMPANY

Dry Goods, Millinery, Ready-to-Wear Garments
SOUTH MICHIGAN STREET, NEAR WASHINGTON AVENUE
TELEPHONE MAIN 582

1024

(1921) R. L. POLK & CO.'S

Lumber—Manufacturers and Dealers
FRANK LUMBER & COAL CO, 423 S
Spring (See page I)
Lowe Lumber Co, 332 S Main
MISHAWAKA LUMBER YARD, 302
Union (See left top lines and page
96)

*Lumber—Retail

MISHAWAKA LUMBER YARD, 302
Union (See left top lines and page
96)

Machinery Depots

Dodge Sales & Engineering Co, 400
Union

Machinery Manufacturers

DODGE MANUFACTURING CO, 400
Union

Machinists and Machine Shops

Mishawaka Machine Co, rear 216 N Mill
Smith Frank R, 417-19 S Main
Ullery Elmer W, 2703 Lincoln Way W

Masons' Supplies

Corposon Fred, 518 N Cedar

*Massage—Electro

STIRMAN WALTER B, 216 Lincoln
Way E (See page I)

Meat Markets

Graveel Rene, 501 W 6th
Hacker & Warwick, 226 Cleveland
Hendrickson Wm G, 115 E Mishawaka
Jacobs Louis, 807 Ann
Krantz Paul, 506 S Main
Major Fred J, 107 Lincoln Way W
Petersen Wm F, 544 N Cedar
Sander Samuel, 824 W 4th
Woodka Bros, 113 N Main
Zimmerman & Sons, 107 W Mishawaka

*Mechano Therapist

STIRMAN WALTER B, 216 Lincoln
Way E (See page I)

*Mechano and Electro Therapy
LUNDY R LEANDER, 603 N Main

Men's Furnishings

Alexander's, 111 Lincoln Way W
Mishawaka Clothiers, 107 N Main
Patland Samuel, 508 N Main
Rosen Harry, 119 E Mishawaka av

Milk Dealers

Cook Clarence L, rear 218 E 9th
Mishawaka Farmers' Dairy Co, 545 W
3d

North Side Dairy Co, 312 W Lawrence
Rudduck Harry I, 722 E 3d
Stonehill & Felton, rear 1109 E 4th

*Milk Depots

MISHAWAKA FARMERS' DAIRY CO
545 W 3d

Milliners

Hopkins Harry Mrs, 215 S Main
Lotts L D, 124 Lincoln Way E
RENWICK L R & CO, 607 N Main (See
page 100)
Vogt V C Mrs, 121 Lincoln Way W

Monuments

Mishawaka Monument Co, 114 E 1st

*Mortgage Loans

COLPAERT REALTY CORPORATION
126-128 Lincoln Way W (See right
center lines and page K)
SCHINDLER A J & J W, 112 Lincoln
Way E (See left center lines and
page K)
STARK REALTY CO, Mishawaka Trust
Bldg (See right center lines and page
K)

*Motor Cars

HINKLE W R INC, 215 Lincoln Way
W (See page C)

*Motor Trucks

HINKLE W R INC, 215 Lincoln Way
W (See page C)

*Moving Pictures

TEMPLE THEARE, 102-104 Lincoln
Way E (See page L)

Music Teachers

Barrows Della, 415 S Mill
Bodine Ida Miss, 807 W 6th
Doolittle Mary C, 139 W Mishawaka av
Fischmann Amanda, 621 E 4th
Healy Bertha L, 201 Harrison
Hoerstman August G, 112 N Hill
Judd Ella J, 301 W Grove
Leechman Mildred, 216 S Race
Marter Bertha, 925 Lincoln Way W

*Naval Stores

INDEPENDENT TANK LINE THE, 222
W Broadway (See left center lines
and page I)

News Dealers

Peers Broos, 108 Lincoln Way E

JOHN A. HIBBERD

ATTORNEY-AT-LAW

Room 202 Citizens Bank and Trust Co. Bldg

Phone Lincoln 5299

PEOPLES STATE BANK

Capital \$50,000.00

Surplus \$12,500.00

Safety Deposit Boxes

SOUTH BEND, IND.

MISHAWAKA CITY DIRECTORY (1921)

1025

Newspapers

NEWS-TIMES (Daily), 120 Lincoln Way W (See page 103)
SOUTH BEND TRIBUNE, 119 S Main

Notaries Public

Hums Fred J, 112 Lincoln Way E
McMichael J Alex, 109½ Lincoln Way E

Notions

Deyo Ernest T, 123 Lincoln Way E
McLellan Stores Co, 119 Lincoln Way W

Novelty Manufacturers

School Loom & Novelty Co, 1202 W 7th

Nurserymen

Bolinger Wm F, 601 E Grove

Nurses

Babcock Roberta, 202 Niles av
Ballard Ethel, 907 Locust
Cory Emma Mrs, 311 N Cedar
Eveleigh Della, 202 Niles av
Huenerkopf Gertrude, 918 Lincoln Way W
Hull Susan, 815 N Main
McMillan Mary S, 221 Lincoln Way E
Tate Iona, 321 S Mill
Teas Julia Mrs, 101 W 4th

Oil Service Stations

Consumers Service Co, 202 Lincoln Way W
Standard Oil Co, 122 W 3d

*Oils, Paints and Varnishes

ROY CHARLES COMPANY, 211 Lincoln Way W (See page J)

*Oils—Wholesale

INDEPENDENT TANK LINE THE, 222 W Broadway (See left center lines and page I)

Oils and Gasoline

Standard Oil Co, 419 Union

Organ Repairers

Van Dinter L H & Son, 223 S Spring

Osteopathic Physicians

MAKIELSKI PETER H, 201 S Church

Packers—Beef and Pork

MAJOR BROS PACKING CO, end S Logan

Painters and Decorators

Cook Charles F, 1002 W 4th
Freese Edward M, 116 E 8th
Hartwick Paint Shops, 109 E 1st, 126½ E 7th and 417 South Bend av

Heiney Alpha, 817 Christyanna
Henigsmith Leo J, 315 W Lawrence
Kronewitter John, 314 Wells
Lewis Frederick G, 427 Indiana av
ROY CHARLES COMPANY, 211 Lincoln Way W (See page J)
Smith Benjamin G, 433 E 4th

Paints, Oils and Glass

BARNARD C L & SON, 118-120 Lincoln Way E (See page G)
COLBERT JOSEPH, 505-507 N Main (See page G)
ROY CHARLES COMPANY, 211 Lincoln Way W (See page J)

*Parcel Delivery

CLAEYS BROS TRANSFER CO, 225 N Main (See page L)

Photographers

Baker Elmer C, 111 E 1st
Kaylor Clement F, 112 N Main
Ostrander Charles L, 118½ Lincoln Way W

Physicians

Bassler Carl, Mishawaka Trust bldg
Bosley Wm E, 118 N Church
Bostwick James G, 115½ S Main
Christophel W B, 109 W 3d
Doan E A, 10-12 Keller bldg
Dresch Christian A, 118 S Mill
Dugdale Thomas A, 117½ Lincoln Way E
Feagler Jesse F, 13-16 Keller bldg
Graham Henry J, 10-12 Keller bldg
Holtzendorff H C, 115 S Mill
Hutchinson Barzella M, 117½ Lincoln Way E
Miller Allen G, 2022 Lincoln Way W
Perry Howard S, 208 Mishawaka Trust bldg
Ross John K, 1-2 Keller bldg
Seaman Joseph B, 213 S Main
Seymour Theodore F, 117½ Lincoln Way E
Van Rie Leo P, 315 Taylor
Wygant Marion, 511 N Main
Wyland Byron J, 515 N Main

*Piano Moving

CLAEYS BROS TRANSFER CO, 225 N Main (See page L)

Piano Tuners

Reese Frank H, 511 Forest av

Pianos and Organs

Konold Music Store, 109 N Main
Templin's Music House, 117 Lincoln way E

H. A. PRUYNE, Manager

WARNER WAREHOUSE COMPANY
STORAGE AND DISTRIBUTION OF MERCHANDISE

518-524 S. PINE STREET

János Stéh & Co.
MAGYAR,
TEMETKEZÉS
VÁLALKOZÓ

John Stéh & Co.
UNDERTAKER
2214 W. Washington Ave.
Tel. Lincoln 5135

NÖK NEK NŐ
ÖLTÖSZTETŐ
NITVA
ÉJEL NAPAL

DAVIES' LAUNDRY
 RUG RENOVATING EXPERT SERVICE
 FAMILY WASHING DRY CLEANING
 Tels: Main 597 and 598
 Call the Man
 OUR LEDGER IS A BLUE BOOK OF SOUTH BEND'S BEST FAMILIES

COLPAERT REALTY CORPORATION

Investments—Insurance—Real Estate

126-8 Lincoln Way West
 Mishawaka, Indiana
 Phone Mishawaka 1181

Blackstone Theatre Bldg.
 South Bend, Indiana
 Phone Lincoln 2152

1026

(1921) R. L. POLK & CO.'S

***Picture Framing**

ROY CHARLES COMPANY, 211 Lincoln way W

Planing Mills

FRANK LUMBER & COAL CO, 423 S Spring (See page I)

***Plaster Board**

FRANK LUMBER & COAL CO, 423 S Spring (See page I)

Plumbers, Gas and Steam Fitters

BARNARD C L & SON, 118-120 Lincoln Way E (See page G)

Beynart Henry, 124½ Lincoln Way
COLBERT JOSEPH, 505-507 N Main (See page G)

DISTLER JOHN C, 126 Lincoln Way E (See page J)

LANG O E & CO, 109-11 Lincoln Way E (See page G)

WERNER CHARLES H, 108 E 1st (See page J)

White George C, 213 S Spring

***Porches—Combination**

COLE & BAIRD, 2202-2210 Lincoln Way W (See right side lines and page F)

***Porches—Sun**

COLE & BAIRD, 2202-2210 Lincoln Way W (See right side lines and page F)

Poultry Dealers

Keiley Edward C, 841 E 3d

Printers—Book and Job

Drapier Charles E, 111½ Lincoln Way E

Franklin Press The, 111 W Front
 Jernegan Printing Office, 113½ S Main
 Quality Print Shop, 119 S Main

Real Estate

COLPAERT REALTY CORPORATION, 126-128 Lincoln Way W (See right center lines and page K)

Garmire E C, 126-28 Lincoln Way W
HASTINGS REALTY CO, 111 S Church (See right side lines and page 112)

Hutchinson J W, 103 Lincoln Way E

Kerwin James H, 101 Lincoln Way W

Longergan David H, 111 S Church

McMichael J A, 109½ Lincoln Way

MISHAWAKA TRUST & SAVINGS CO BANK, 102 Lincoln Way W (See left bottom lines and page D)

Penn Realty Co, 114 E 1st

PETRO MASON L, 126-128 Lincoln Way W

SCHINDLER A J & J W, 112 Lincoln Way E (See left center lines and page K)

STAR REALTY CO, Mishawaka Trust Bldg (See right center lines and page K)

Ward Edwin S, 105 S Main

***Rental Agents**

COLPAERT REALTY CORPORATION, 126-128 Lincoln Way W (See right center lines and page K)

SCHINDLER A J & J W, 112 Lincoln Way E (See left center lines and page K)

STAR REALTY CO, Mishawaka Trust Bldg (See right center lines and page K)

Restaurants

Bright J, 207 N Mill

Elliott Jay H, 211 N Main

Emminger Ross A, 105 Lincoln Way W

Gibson & Hazires, 118 Lincoln Way W

MISHAWAKA CAFE & RESTAURANT, 111 N Main (See page H)

Smith Ralph B, 215 N Main

Worthington Bros, 109 E Mishawaka av

Roofers

Mishawaka Roofing Co, 114 S Main

***Roofing Materials**

FRANK LUMBER & COAL CO, 423 S Spring (See page I)

***Rubber Footwear Manufacturers**

MISHAWAKA WOOLEN MFG CO, 318 N Hill

Rubber Goods

Hoosier Rubber Co, 308 N West

Rubber Regenerators

Rubber Regenerating Co, head of Division

***Safe Deposit Vaults**

MISHAWAKA TRUST & SAVINGS CO BANK, 102 Lincoln Way W (See left bottom lines and page D)

***Sash and Doors**

FRANK LUMBER & COAL CO, 423 S Spring (See page I)

***Savings Banks**

MISHAWAKA TRUST & SAVINGS CO BANK, 102 Lincoln Way W (See left bottom lines and page D)

Jobbing Done by Truck

JAY L. TAYLOR

Estimates Cheerfully Given

PLUMBING, HEATING, VENTILATING AND SEWER CONTRACTOR

QUALITY WORK
 Phone Lincoln 0965

ARCOLA HEATING A SPECIALTY
 1915 S. Miami St.

LAKE LINES

For Business and Pleasure Trips Use D. & C. Line Steamers

The Delights of a Lake Trip

REST after work is necessary to human endurance, and holidays are a wise economy. The great lakes of America offer more vacation opportunities than any other source in the country. The steamers of the Detroit and Cleveland Navigation Company are unrivaled in point of elegance, comfort and quality of service—the perfect freedom offered by the saloon and promenade decks, the commodious state rooms, luxurious furnishings and excellence of cuisine make life aboard these floating palaces a solace to the weary mind and body.

WHERE YOU CAN GO

Daily service is operated between Buffalo and Detroit, and Detroit and Cleveland. During July and August special daylight trips between Detroit and Cleveland.

RAILROAD TICKETS AVAILABLE

Tickets reading via Michigan Central, Wabash and Grand Trunk Railway between Buffalo and Detroit and via New York Central Railway between Detroit and Cleveland will be honored for transportation on D. & C. Line Steamers in either direction, except tickets sold at special rates. Send 2 cent stamp for illustrated pamphlet and Great Lakes Map. Address R. G. Stoddard, G. P. A.

Detroit & Cleveland Navigation Company

General Offices,

Detroit, Mich

A. A. SCHANTZ
President
General Manager

J. T. MILLAN
Vice-President



BUFFALO - CLEVELAND

DETROIT



**MORE GOODS
ARE BOUGHT AND SOLD
THROUGH THE
CLASSIFIED BUSINESS LISTS
OF THE
DIRECTORY
THAN
ANY OTHER MEDIUM.
ON EARTH**

